

I N S I D E:

HIP TIPS FOR THE HOLIDAYS

How will top CHR PDs adjust their stations' holiday programming? New R&R CHR Editor **Tony Novia** has been making his lists . . . of quick 'n' easy promotion ideas, today's hottest toys, new format-compatible music, and more.

Page 16

HERITAGE ROCKERS AIRING NEW MUSIC

Several longtime Rock outlets are cleaning out their music libraries to make room for more new material. Three PDs — **KLOS's Carey Curelop**, **WBCN's Oedipus**, and **KLOL's Andy Beaubien** — explain why.

Page 19

99X's DATABASE CREATES OFF-AIR PROFIT CENTER

Five months ago, Alternative **99X/Atlanta** began building a listener database that now numbers 34,000 people and is becoming an off-air profit center. Marketing Mgr. **Amy Van Hook** details how it was done.

Page 22

NACs OPERATING ON THE UC EDGE

KACD/L.A. PD Monica Logan-Thomas and **KBLS/Houston PD Kevin Brown** say embracing the format's Urban edges is one of the keys to mainstream market success.

Page 20

IN THE NEWS...

- **Bob Moore** appointed KRLA & KLSX/L.A. VP/GM
- **Don Parker** new KRQT/Houston PD
- **Michael Fezzey** now GM for WJR/Detroit
- **Chuck Bliziotis** named A&M VP/East Coast Ops.
- **Bill Pasha** now PD at WQSR/Baltimore

Page 3

NEWSSTAND PRICE \$6.00



Democrats, GOP Prepping For Ideology War Via Talk Radio

■ **Some doubt Democratic base can be mobilized; Gingrich plans frequent Talk radio gabfests**

As President **Bill Clinton** copes with the reality of a Republican takeover of Congress, Democrats are talking about ways to sway voters and counter conservatives in '95 and beyond. The Talk radio audience, exits polls found, gave 64% of its votes to Republicans in this month's elections.

The Clinton White House plans "an unprecedented war of the airwaves" against **Rush Limbaugh** and other conservative talkers, ac-

TALK RADIO/See Page 11

Anthony Now Sony 550 President, Epic Group Sr. VP

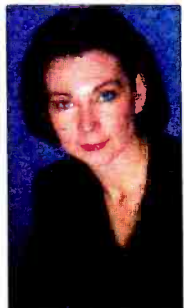

Anthony

With GM **Polly Anthony's** promotion at **Sony 550 Music**, the year-old label has its first President. She had been responsible for the label's sales, marketing, and promotion; now she's in charge of everything there.

She has also been appointed Sr. VP of the **Epic Records Group**, where she'll assist Chairman **Dave Glew** and **Epic Records** President **Richard Griffiths** with strategy and deal with the staff on certain projects on their behalf.

Calling her contributions "con-

ANTHONY/See Page 11

10 QUESTIONS WITH...

James Quello

FCC Commissioner

In the second of R&R's four-part "10 Questions With..." series, FCC Commissioner **James Quello** takes the stand to reflect on his 20-year "second career" with the agency. He's currently in his fourth term, which expires July 1, 1996.

His first career was a 27-year stint in broadcasting, in-



Quello

cluding a tour of duty as VP/GM at **WJR-AM/Detroit**. As he chats with reporter **Mary Ann Barton**, Quello fields questions about the new GOP Congress and possible ramifications for broadcasters; what he'd say if he ever met **Howard Stern**; and his retirement plans.

Interview Begins On Page 9

Thyret, Altschul Upped To Warner Bros. Vice Chairmen

■ **Former Sr. VPs report to new Chairman Goldberg**

Longtime Warner Bros. Records staffers **Russ Thyret** and **David Altschul** have both been elevated to Vice Chairman as of January 1, a move which helps ensure continuity at the label under newly appointed Chairman/CEO **Danny Goldberg**.

Thyret has been Sr. VP/Marketing & Promotion for 11 of his 23 years with WB; 14-year WB vet **Altschul** has been Sr. VP/Legal & Business Affairs since 1988. In a memo to his new staff, **Goldberg** said both men "are committed to work with us for the next several years."

Goldberg told R&R each man would "be the senior person other than me" in their areas of expertise, adding, "Anyone who comes in would not be as senior as them."

He offered no comment about other possible appointments at the label — such as individual presidents for **WB** and **Reprise** — saying only, "My basic philosophy is to maintain the culture of the company and revolve all my decisions around the feelings of the people."

Thyret expects his duties to broaden, but says he'll "basically continue interfacing with our employees and our artists and their managers. I'm looking forward to the new year very optimistically. We expect that **Danny**, **David** and myself — as well as the executives



Altschul Thyret

and employees of this company — are going to be able to maintain its artist-oriented nature, and I think that **Danny's** unique past will allow us to do that."

Altschul said he does "anticipate some additional changes. We're going through a process of creating more of a distinct sepa-

WARNER BROS./See Page 11

Benson Becomes Jeff.-Pilot VP, WSTR Programmer

Burkhart/Douglas & Associates Exec. VP Operations **Don Benson** has been named Corporate VP/Operations & Programming for **Jefferson-Pilot Communications'** 14-station radio division. Among his duties will be day-to-day programming responsibilities at **CHR WSTR (Star 94)/Atlanta**.

Jefferson-Pilot Radio Division President **Clarke Browne** commented, "Don has consulted many of our properties for some time. He knows each station's game plan and our company's

BENSON/See Page 11



Benson

Colorful KMEL/SF Campaign Shakes Up Bay Area



Evergreen Media CHR **KMEL/San Francisco** recruited its own ethnically diverse staff to pose for its latest outdoor campaign that promotes racial harmony. The ads are seen throughout the Bay Area — except in the San Jose region, where reluctant transit officials have questioned their explicit nature. The

station's staffers-turned-models are (l-r) **Street Team Coordinator Paul Tuivai**, receptionist **Jenny Kim**, AE **Michelle Reed**, air talent **Trace Nunes**, traffic coordinator **Cheryl Anderson**, Exec. Asst. **Jillian Hutchison**, night jock **Chuy Gomez**, and **Street Team member Daryl Simeon**.

SOUNDGARDEN

Fell On Black Days



ALTERNATIVE CHART: 37 - 34

MTV STRESS ROTATION!

EARLY CHR AIRPLAY:

	# PLAYS
Z100	19
WGRD	40
WBBO	ADD 17
Q99	ADD 14
KLRZ	10
WPST	5
OK95	ADD

the new single from the triple platinum album **SUPERUNKNOWN**

Produced by Michael Beinhorn & Soundgarden • Mixed by Brendan O'Brien • Susan Silver Management



1994 AM Records, Inc. All rights reserved.

www.americanradiohistory.com

KRLA & KLSX Go Back For Moore

■ Rosenfeld interim GM of Houston duopoly



Moore

KIKK-AM & FM & KILT-AM & FM/Houston VP/GM Bob Moore has left the stations after just three months to return to the VP/GM position at **KRLA-AM & KLSX-FM**/Los Angeles.

He replaces **Allan Chlowitz** at **Greater Media's** Gold/Classic Rock combo, where he had previously been VP/GM from 1980-1991.

MOORE/See Page 11

Fezzy New WJR GM; Long Retires



Fezzy

WJR-AM/Detroit GSM Michael Fezzy has been elevated to GM of the Talk outlet. He succeeds 30-year **Capital Cities/ABC** veteran **Jim Long**,

who retires on December 31. "Jim's accomplishments have been numerous. He's maintained the leadership of the station and leaves the station in the No. 1 position. We'll miss him," said

FEZZEY/See Page 11

Bliziotis Now A&M VP/Eastern Ops.



Bliziotis

A&M Records Sr. Director/National Promotion Chuck Bliziotis has been elevated to VP/East Coast Operations. He will retain his national promotion responsibilities in all formats.

Label President/CEO **Al Cafaro** commented, "Chuck has worked his way through the organization and has a keen sense of its traditions. Along the way,

BLIZIOTIS/See Page 11

TWO PROGRESSIVE CONVERTS

'The River' Runs Through Detroit And St. Louis

The Progressive format's growth reached the flood stage this week as two new "Rivers" flowed into the Midwest. **Chum Group** flipped Gold **CKLW-FM/Windsor-Detroit** to **CIDR (The River)** last Friday (11/18) during an industry appreciation party for Alternative sister **CIMX-FM (89X)**. **Murray Brookshaw** remains as PD.

Chum Group GM **Wayne Stafford** told **R&R**, "The station had been 'Rock 'N' Roll Oldies' since February, but it hadn't really gotten off the ground. We've been charting the growth of Progressive since last summer. We thought there was room for it in the marketplace as a good complement to 89X."

Brookshaw added, "This seemed to be the best way to differentiate ourselves from the other stations on the FM dial."

St. Louis Switch

Meanwhile, **Rivercity Broadcasting** Classic Rock outlet **WFXB** made its move to Progressive on Thanksgiving Day (11/24) under VP/GM **Linda O'Conner**, who was hired away from crosstown **Urban KMJM** two months ago to orchestrate the format flip. **Catfish Crouch** remains PD at the station, which is sporting new calls **WVRV**.

O'Conner noted, "We had the right personalities, but not the right music. We did it backwards — now we're going to fix it. I hired **SBR** and **Nova Marketing**, and between them, we're going to make sure it's right. We're creating an option for 30+ adults in the market who want to hear new music that's not pop."

Parker To Pilot KRQT/Houston

KBOS/Fresno PD Don Parker has been tapped as PD for **Shamrock's KRQT (The Rocket)/Houston**, which flipped to Alternative three weeks ago. His first day will be December 5.

KRQT GM Mary Bennett told **R&R**, "When Don shared some of his visions and philosophy, everything I initially thought was confirmed. I was even more impressed after he had a chance to listen to the market and make some observations. With his background, accomplishments (launching this format in Las Vegas), modern rock sensitivities,



Parker

and CHR discipline, he's the right person to guide the Rocket."

Noted Parker, "Not only am I really excited to make the jump from market 66 to market 10, but also with the opportunity to establish the Rocket as Houston's premier Modern rock station; we're not going to be a Top 40 that leans modern. It's going to be nice to have the tools to make it work."

Parker's second B95 stint lasted nine months. He previously spent four years there before departing to program two Alternative outlets — **KEDG/Las Vegas** and **KKDJ/Fresno**.

Pasha To Program WQSR/Baltimore

Paxon Communications/Florida VP/Programming Bill Pasha has been appointed PD at **WQSR/Baltimore**. He succeeds **J.D. Adams**, who is now a Marketing Representative at **Eagle Marketing**.

Pasha, who joins the **American Radio Systems** Gold outlet Monday (11/28), told **R&R**, "My job will be to keep WQSR at the level it's achieved and grow it. That task



Pasha

won't be any easier than handling 14 stations. The good news is I don't have to travel anymore. This is a great place for me to be and the right career track to be on."

Prior to his three-year Paxon stint, Pasha previously programmed **KRSR/Dallas**, **WAPE/Jacksonville**, and **KZBS/Oklahoma City**. He was also Asst. PD/MD for **KHYI/Dallas** and VP/Programming for **Toby Arnold & Associates**.

FEATURES

- 4 ▶ **Radio Business**
EZ Communications trying to boost stock price
- 8 ▶ **Newsbreakers**
- 12 ▶ **Street Talk**
WRKS/NY GM Charles Warfield to exit
- 14 ▶ **Timeline**

OVERVIEW

- 10 ▶ **Media**
Who's who in black music!

MUSIC

- 26 ▶ **Nashville**
Shenandoah's CD/phone card package

FORMATS

- 16 ▶ **CHR**
Planning holiday programming now!
- 18 ▶ **UC**
Air talents' input to the music mix
- 19 ▶ **ROCK**
Heritage stations adopting new music
- 20 ▶ **NAC**
Giving stations the Urban edge
- 22 ▶ **ALTERNATIVE**
Listener database = off-air profits
- 23 ▶ **PROGRESSIVE**
An in-depth look at ratings methodology
- 24 ▶ **COUNTRY**
Format ratings dip; demos still strong
- 28 ▶ **AC**
Long Island, L.A. stories
- 29 ▶ **NEWS/TALK**
Post-election Talk

30 ▶ Marketplace

31 ▶ Opportunities

MUSIC INFORMATION

National Radio Formats	15	Alternative	57
Music Videos: MTV, VH-1, BET, The Box lists	15	Rock Tracks	63
World Music Overview: Australia, Canada charts	15	Rock Albums	64
Pollstar	15	Urban Contemporary	69
Country Song Information Index	35	CHR	75
Country	42	CHR Analysis	83
AC	44		
Hot AC	48		
NAC	52		
Progressive	54		

CHARTS

AC, Alternative, CHR, Country, Hot AC, NAC, Progressive, Rock, Urban Contemporary **BACK PAGE**

RADIO & RECORDS INC.
1930 Century Park West, Los Angeles, CA 90067

R&R is published weekly, except the week of December 25. Subscriptions are available for \$275.00 per year (plus applicable state sales tax) in the United States or \$695.00 overnight delivery (U.S. funds only), \$295.00 in Canada and Mexico, and \$495.00 overseas (U.S. funds only) from Radio & Records Inc., at 1930 Century Park West, Los Angeles, California 90067. Annual subscription plan includes the weekly newspaper plus two Ratings Report & Directory issues and other special publications. Refunds are prorated based on the actual value of issues received prior to cancellation. Nonrefundable quarterly rates available. All reasonable care taken but no responsibility assumed for unsolicited material. R&R reserves all rights in material accepted for publication. All letters addressed to R&R or its Editors will be assumed intended for publication reproduction and may therefore be used for this purpose. Nothing may be reproduced in whole or in part without written permission from the Publisher. The terms Back Page, Breakers, Most Added, R&R, Compact Data, and Street Talk are registered trademarks of Radio & Records. ©1994. POSTMASTER: Send address changes to R&R, 1930 Century Park West, Los Angeles, California 90067.



FAX

Subscription Information
310•203•8727

Editorial/News 310•203•9763
Advertising/Los Angeles 310•203•8450
Opportunities/Marketplace 310•203•8727
Advertising/Washington DC 202•783•0260
Information Services 310•553•4056
Advertising/Nashville 615•248•6655



HOW TO REACH US

CALL 310•553•4330

Subscription Information • Editorial/News
Advertising • Opportunities/Marketplace
Information Services

New York Bureau 212•272•2251
Washington, DC Bureau 202•783•3826
Nashville Bureau 615•244•8822

E-mail: RNRLA@aol.com

1994 DEALS TO DATE

Dollars To Date: \$2,171,196,117

(Last Year: \$2,468,453,842)

This Week's Action: \$28,552,589

(Last Year: \$201,900,000)

Stations Traded This Year: 1170

(Last Year: 1210)

Stations Traded This Week: 21

(Last Year: 22)

DEAL DETAILS BEGIN ON PAGE 6

Deal Of The Week

• **KING-FM/Seattle \$9 million**

Beethoven to conduct Classical FM as Bullitt sisters orchestrate finale to family media empire.

Osborn Weighs Sales

■ Wall Street doesn't prize his stock, so Frank Osborn may sell off parts of Osborn Communications. See Page 6

A Fine Time For All ...

■ Two stations receive a \$4000 harsh reminder of the FCC's political rules, while two others rack up fines for phone etiquette problems.

See Page 6

RADIO BUSINESS

EZ Seeks Stock Price Boost

EZ Communications (Nasdaq: EZCIA) executives aren't happy with the way Wall Street has been treating their stock — and they're trying to do something about it. They've launched a series of meetings with current and potential investors to show the company's accomplishments and try to convince them to buy EZ's stock and boost the price.

"This company has done more since it went public [in late 1993] than any other radio group," EZ President Alan Box told an investors' meeting Tuesday (11/22) near the company's Fairfax, VA headquarters. He noted that EZ executives had said it might take a couple of years to implement their duopoly strategy. Instead, the company has acquired a second FM in all but one of its seven markets in less than one year.

Box also noted that EZ's acquisition of two Tak Communications stations for \$50 million has turned out to be an even better deal than originally anticipated. The company is spinning off WTPX-FM/Miami for \$21 million, reducing its effective price for WUSL-FM/Philadelphia to \$29 million. EZ has valued WUSL at \$35 million and expects it to produce \$3.5 million in cash flow now that it is teamed with WIOQ-FM.

Discounted Stock

Alex. Brown & Sons analyst Drew Marcus told the investors EZ's stock is trading at a 13% discount, compared to other radio stocks as a group. Marcus put the private market value of EZ at \$20 per share, "which puts the stock at a 35% discount to that number." EZ's stock closed Tuesday (11/22) at \$13.25, down 38 cents.

Part of EZ's problem is one that affects other small radio stocks as well — the small number of shares available for trading. EZ has only about four million shares in the public market, and many large institutional investors don't like to buy stocks which can't be easily bought and sold in sizable blocks.

EZ would like to sell more stock to fund more station acquisitions, but Box won't do that while the price is so low.

Interrep: More Men Walking Down The (Grocery) Aisle

Household shopping chores no longer fall under the exclusive domain of women. Over the past decade, men — both married and single — have taken on major roles in shopping, according to a new "Marketing To Men" study by the Interrep Radio Store's research division.

Men now handle 36.2% of U.S. household shopping, Interrep determined from Simmons data. That amounts to more than \$1 trillion worth of spending each year on consumer goods, based on a total of \$2.9 trillion purchased annually by 94.3 million households.

Single men, who do all of their own shopping, are said to average over \$11,000 in discretionary income each year — more than any other household category. What do men buy with their extra money? Statistics say fast food, beer, cellular phone time, and stereo equipment, to name a few.

Preferred Formats

More than 60% of all men 18+ listen to radio during prime-time TV hours, according to Interrep. Focusing on format preferences, the study said advertisers can target men in the beloved 25-54 demo through Sports, News/Talk, Gold, Classic Rock, and Jazz stations.

The study found that half of all married men believe marriage should have shared responsibilities, including shopping, and that nearly 70% of all men 18+ own homes. Interrep also discovered that men are becoming familiar with the world of banking and investments early in their careers, beginning with the 18-34 age group.

"Women entering the workforce in the 1970s has brought about changes in the lives of all men," wrote Interrep Sr. VP/Research Director Elaine Pappas. "Married men now lead a life of shared responsibilities at home ... and have gained a more competitive attitude at work as they find out women can do the same jobs they do and pursue the same promotions."



RAPPERS GRADUATE — The Interrep Radio Store has graduated the third class enrolled in its Radio Apprentice Program (RAP). The 1994 Rappers are (top row, l-r) Interrep President Les Goldberg, Chris Drummond, Greg Adelman, Donna Bourke, Daryl Knox, Moira Prophet, Rich Tunkel, and Henry Lawson; (bottom row, l-r): Amanda Arrington, Laura Resendes, Andy Lipset, Adiesa Brown, Lisa Friedman, and Holly Reinhard.

BMI Granted Rate Court

A federal court in New York last week (11/18) established a "rate court" for BMI, similar to the one that's existed for decades to settle license fee disputes between music users and ASCAP.

The rate court had been requested by BMI and supported by the Radio Music License Committee, which negotiates music license agreements for the radio industry. Establishment of the rate court means BMI cannot unilaterally impose music license rates on radio stations if negotiations with RMLC break down. Instead, a federal judge would determine a "reasonable" fee.

"It's something we should have had a long time ago," said RMLC Exec. Director Dave Fuellhart.

"BMI has always been, and continues to be, committed to negotiation rather than litigation," said BMI President Frances Preston. "However, if negotiations do not produce a mutually agreeable outcome, having an established rate court will help resolve the matter for both BMI and our customers."

Quietly providing broadcasters
with dependable advice on
investments and competition.

SERAFIN BROS.

Broadcast Brokerage & Finance

P.O. Box 262888, Tampa, FL 33685
Phone (813) 885-6060 • Fax (813) 885-6857

K & K BROADCASTING L.P.

CORPORATE DEBT RESTRUCTURING
OF WZVU-FM
LONG BRANCH, NEW JERSEY
\$3,300,000

HANEVAN FINANCIAL SERVICES ACTED AS
FINANCIAL ADVISOR TO THE COMPANY.

HANEVAN
FINANCIAL
SERVICES

1850 PARKWAY PLACE, SUITE 420
MARIETTA, GEORGIA 30067
(404) 499-8090
ROSS SECUNDA, PRESIDENT

CHRYSLER

Free Promotion!

GREAT COMMUNITY EVENT!!

DRUNK Driving Simulator

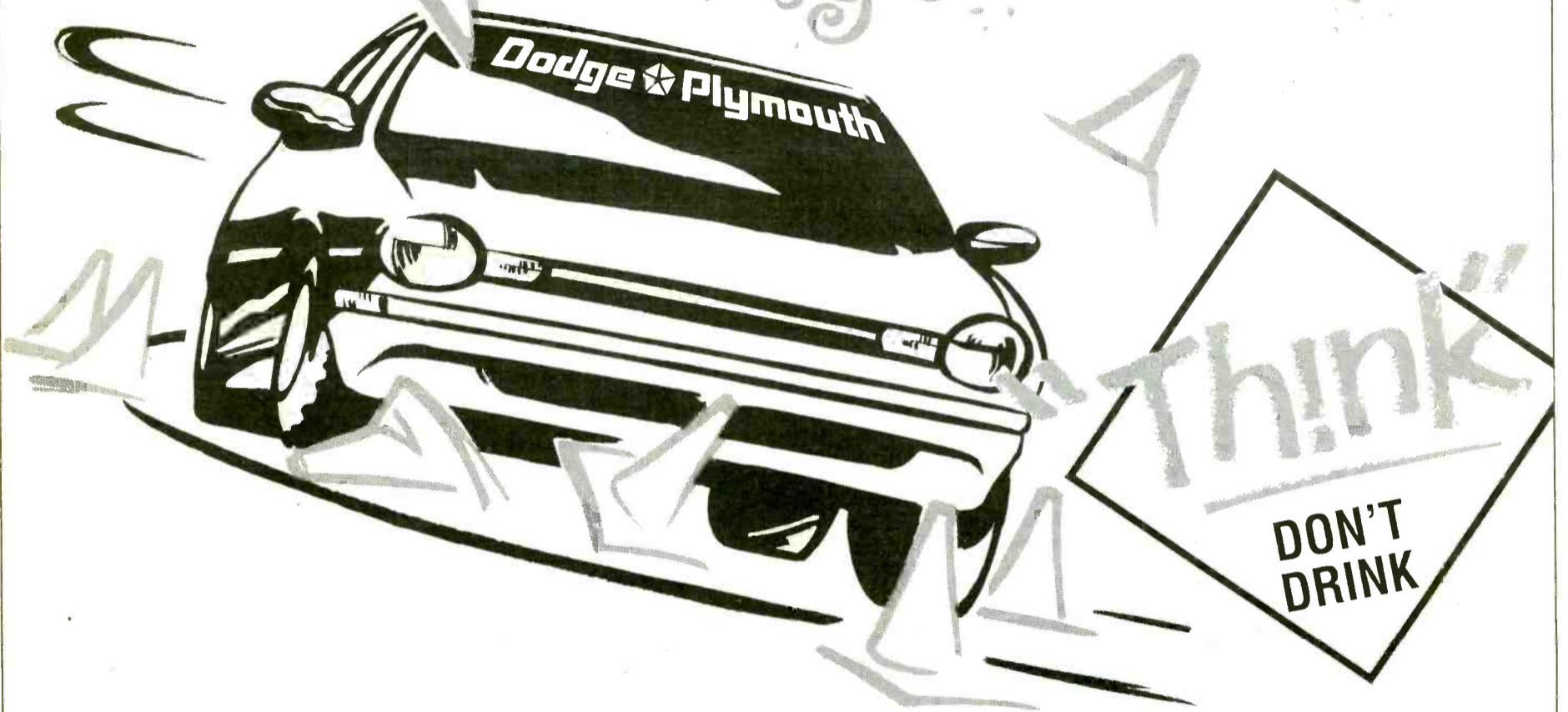

MADD and Chrysler have teamed up to promote responsible driving and your station can join them!

The Chrysler Drunk Driving Simulator tour features a '95 Dodge/Plymouth Neon with an on-board computer program that delays the car's steering and braking. The car is programmed so your listeners can feel the effects of drunk driving without consuming alcohol.

This is the perfect way for your station to increase its community involvement and gain positive personality exposure. You can interview local police and spokespersons, announce hotline numbers and give away station promotion items supporting the event!

Thanks to these great stations for helping to make our Fall '95 tour a great success:

KBPI/Denver	KUBE/Seattle
KEEY/Minneapolis	KVON/Napa, CA
KIIS/Los Angeles	KXL/Portland
KMLE/Phoenix	WDZR/Detroit
KQUE/Houston	WMIL/Milwaukee
KROQ/Los Angeles	WPGU/Champaign

Call Henry Mowry At

R&R

MARKETING

310 • 553 • 4330

 neon  MADD®

Osborn Offering Assets?

Osborn Communications (Nasdaq: OSBN) has retained Alex. Brown & Sons to evaluate possible asset sales to increase shareholder value.

"There's nothing that's being ruled out," President Frank Osborn told R&R. But he added one qualifying comment: "We're not looking to be out of business."

Osborn Communications' stock has been trading recently just above \$6 per share — a level one analyst recently pegged at only six times cash flow. "Fundamentally, we're frustrated with our stock price," Osborn complained.

Osborn Communications owns 16 radio stations, one TV station, Muzak franchises, and other media businesses.

FCC Fines Four Stations

The FCC has fined two stations \$4000 each for political rules violations and two others \$2000 each for phone offenses.

It fined Zephyr Broadcasting's WZNL-FM/Norway, MI \$4000 for two violations — not offering political candidates its lowest unit charge and for failing to maintain a political file. And Fleet Broadcasting's WFNL-FM/Sturgeon Bay, WI was fined \$4000 for the same violations. WZNL rebated \$492 to the candidates

it overcharged, while WFNL rebated \$224.

The FCC also fined Susquehanna Radio's WNNX-FM/Atlanta and KRIJ Partners' KHSL-FM/Paradise (Chico), CA \$2000 each for broadcasting phone conversations without first obtaining permission. A woman complained that two KHSL air personalities called her at work, taped a conversation, and broadcast it without her permission. The station first denied the incident took place but later agreed that a tape submitted with the complaint indicated that at least a "technical violation" had occurred.

WNNX broadcast a conversation with a police chief from Frostproof, FL without his permission. The Commission rejected Susquehanna's argument that no fine was warranted because it was a single incident and violated policies repeatedly stated to employees.

TRANSACTIONS

KING-FM/Seattle Giveaway Valued At \$9 Million

■ The Wicks Group snags Binghamton, NY combo for \$4.8 million

Deal Of The Week

KING-FM/Seattle

PRICE: \$9 million

TERMS: Stock donation for no cash consideration. The donors have told the FCC that the estimated value of the donation is \$9 million.

BUYER: Beethoven, a nonprofit organization headed by Director Steven Clifford of Seattle. Tom Alberg, also a Director of Beethoven, is the Exec. VP of McCaw Cellular Communications Inc., which owns seven TV stations. Phone: (206) 624-9596

SELLER: Harriet Bullitt and Priscilla Collins of Seattle, donating their col-

lective 100% interest in Classic Radio Inc. to the buyer. They have sold KING-AM/Seattle. Phone: (206) 624-9596

FREQUENCY: 98.1 MHz

POWER: 58.3kw at 2342 feet

FORMAT: Classical



Is Your News Feed Eating Away Your Profits?

United Press International's radio network is substantially less expensive than your current news feed!

How? For starters, UPI has no required packages. You pay for only the programming you need. With UPI you're never charged for special events coverage. And, UPI has no multi-year contracts.

UPI offers news 24 hours a day, sports 16 times a day, and business all day long, including morning reports live from London, all without network commercials. We also have the industry's widest variety of one-minute features that are topical, timely and keep listeners interested.

Call now to find out how much you can save by gaining the UPI advantage.

UNITED PRESS INTERNATIONAL

UPI

(800)

503-9993

TRANSACTIONS AT A GLANCE

- WNLC-AM & WTYD-FM/New Holland (New London-Norwich), CT \$3.5 million
- WQUL-FM/Griffin, GA \$4.5 million
- WWOK-AM & WGBF-FM/Evansville, IN-Henderson, KY \$123,500 for 38%
- KZOC-FM/Osage City, KS \$175,000
- KKLL-FM/Webb City (Joplin), MO \$310,000
- WJYY-FM & WRCI-FM & WNHI (FM CP)/Concord-Hillsborough-Belmont, NH \$125,000 for 19.8%
- WBNF-AM & WHWK-FM/Binghamton, NY \$4.8 million
- WRGX-FM/Briarcliff Manor (White Plains), NY \$2.5 million
- WRCQ-FM/Dunn (Fayetteville), NC \$2.8 million
- KSSS (FM CP)/Bismarck, ND \$250,000
- WKGB-FM/Susquehanna, PA (Binghamton, NY) \$35,000 for 12%
- WOVU (FM-CP)/Clarendon, PA \$21,514
- WWUC-FM & WKWT-FM/Union City, TN \$70,575 for 75%
- KTXZ-AM/West Lake Hills (Austin), TX \$342,000

Connecticut

WNLC-AM & WTYD-FM/New Holland (New London-Norwich)

PRICE: \$3.5 million

TERMS: Duopoly deal; asset sale for cash

BUYER: Hall Communications Inc., headed by Chairman Robert Hall. It owns WICH-AM & WCTY-FM/Norwich and eight other stations. Phone: (203) 887-3511

SELLER: New London Broadcasting Ltd., headed by partner Ross Elder. Phone: (203) 442-5328

FREQUENCY: 1510 kHz; 100.9 MHz
POWER: 10kw day/5kw; 3kw at 328 feet

FORMAT: News/Talk; Nostalgia

BROKER: Robert Maccini of Media Services Group represented the seller; Dan Gammon of Americom Radio Brokers represented the buyer.

Indiana

WWOK-AM & WGBF-FM/Evansville-Henderson, KY

PRICE: \$123,500 for 38%

TERMS: Stock sale

BUYER: Larry Aiken of Evansville, increasing his stock interest in Aiken Communications Corp. from 42% to 67.74%; Steven Sybesma of Noblesville, IN and P. David Lucas of Carmel, IN, each increasing his stock interest in the company from 10% to 16.13%. Phone: (812) 477-8811

SELLER: Jon and Anna Hill, Robert Kent, and Jesse Stock Jr. of Evansville, selling their collective 38% stock interest in Aiken Communications Corp.

FREQUENCY: 1280 kHz; 103.1 MHz

POWER: 5kw day/1kw night; 3160kw at 433 feet
FORMAT: Nostalgia; Rock

Georgia

WQUL-FM/Griffin

PRICE: \$4.5 million

TERMS: Asset sale for \$3.5 million cash and a three-year, \$1 million promissory note at 8% interest

BUYER: Atlanta Acquisitions Inc., headed by President Alfred Liggins of Washington, DC. He and his mother, Catherine Hughes, own six other stations and are buying WKYS-FM/Washington. Phone: (404) 227-5507

SELLER: Design Media Inc., represented by VP Leonard Bolton. It owns WKEU-AM/Griffin and two other stations. Phone: (404) 227-5507

FREQUENCY: 97.7 MHz

POWER: 3.3kw at 300 feet

FORMAT: Country

BROKER: Media Services Group represented the seller.

COMMENT: This station has a CP to switch frequency and increase power to 8.5kw at 554 feet.

Kansas

KZOC-FM/Osage City

PRICE: \$175,000

TERMS: Asset sale for \$75,000 cash and a 15-year, \$100,000 promissory note at 8% interest

BUYER: Majestic Broadcasting Corp., headed by President/Director Roger Jones of Jackson, TN. Phone: (800) 542-2677

SELLER: Osage Radio Inc., headed by President Eugene McCoy Jr. McCoy and his father, Eugene McCoy Sr., each own a 25% interest in two other stations. Phone: (913) 528-4128

FREQUENCY: 92.9 MHz

POWER: 36kw at 564 feet

FORMAT: Country

BROKER: Connelly Company

BIA Markets Radio Database On Disc

BIA Consulting has put its entire radio station database on computer discs, which will allow broadcasting executives, vendors, and consultants to access information quickly on more than 10,000 radio stations.

The "MasterAccess" database is being marketed by BIA Publications.

MasterAccess creator and BIA Publications VP Mark O'Brien told R&R the product, which comes on four computer discs, requires only 12MB of hard-drive space and will run

on a 386 IBM-compatible computer (but runs better on a 486). Data includes such staples as call letters, formats, phone numbers, key names, ratings and revenue info, sale prices/terms, and other details. The database also allows users to carry out complex searches and sort data on a single screen.

The complete MasterAccess package, including quarterly updates, sells for nearly \$2500. If purchased by December 31, the package is discounted by \$500. And lower-priced packages are available with fewer updates or less data. Phone (703) 818-2425 for information.

IRS Ups Kafka, McNamara

The Interep Radio Store has upped Peggy Kafka and Sue McNamara to Director/Sales for Infinity Radio Sales.

Both had been with Interep firms in New York — Kafka as Director/Sales for D&R Radio, and McNamara as an AE for Group W Radio Sales. "For nearly 10 years, Peggy has demonstrated an outstanding ability to obtain the largest possible share of national advertising dollars for her client stations," said IRS President Michael Weiss.

He also praised McNamara: "Sue continues to deliver positive sales results for her client stations and is now well-established with the New York buying community."

Missouri

KKLL-FM/Webb City (Joplin)

PRICE: \$310,000
TERMS: Duopoly deal; asset sale for a two-year, \$310,000 promissory note at no interest
BUYER: West Group Broadcasting Ltd. 1988-I, headed by President/COO Paul Meacham of Ft. Collins, CO. It owns KFSB-AM & KIXQ-FM/Joplin-Webb City and two other stations. Phone: (203) 221-5758
SELLER: Don and Gail Stubblefield of Joplin. They own KKLL-AM/Joplin. Phone: (417) 673-1111
FREQUENCY: 97.9 MHz
POWER: 3.4kw at 443 feet
FORMAT: Religious

New Hampshire

WJYY-FM & WRCI-FM & WNHI (FM CP)/Concord-Hillsborough-Belmont

PRICE: \$125,000 for 19.8%
TERMS: Stock sale
BUYER: Deborah Chartrand of Bonita Springs, FL, acquiring a 15.8% stock interest in RadioWorks Inc., and Frederick Johnson of Concord, acquiring a 3.9% interest. Phone: (603) 228-9036
SELLER: Lindsay Collins of Washington, NH and Stuart Richter of Bow, NH, each reducing their stock interest from 50% to 40.1%. Phone: (603) 228-9036
FREQUENCY: 105.5 MHz; 107.7 MHz; 93.3 MHz

POWER: 1550 watts at 456 feet; 3kw at negative 276 feet; 3kw at 1000 feet

New York

WNBF-AM & WHWK-FM/Binghamton

PRICE: \$4.8 million
TERMS: Asset sale for cash
BUYER: Wicks Group, headed by Craig Klosk and Rex Tackett. It owns seven other stations. Phone: (212) 838-2100
SELLER: American Radio Systems, headed by Chairman/CEO Steven Dodge, co-COO David Pearlman, and co-COO John Gehron. It owns 25 other stations. Phone: (617) 375-7500
FREQUENCY: 1290 kHz; 98.1 MHz
POWER: 5kw; 10kw at 960 feet
FORMAT: News/Talk; Country
BROKER: Tom and Dan Gammon of Americom Radio Brokers

WRGX-FM/Briarcliff Manor (White Plains)

PRICE: \$2.5 million
TERMS: Duopoly deal; asset sale for cash
BUYER: Odyssey Communications Inc., owned by Stuart and Anita Subotnick. They own WSTC-AM & WKHL-FM/Stamford, CT. Phone: (201) 531-8021
SELLER: West-Land Communicators Inc., headed by President Barbara Lewis. It owns WXPS-FM/Briarcliff Manor. Lewis has an interest in WRKL-AM/New York. Mario Gabelli, a 20% shareholder of West-Land Communicators, has an interest in eight TV stations. Phone: (914) 592-1071

FREQUENCY: 107.1 MHz
POWER: 18kw at 417 feet
FORMAT: Rock

North Carolina

WRCQ-FM/Dunn (Fayetteville)

PRICE: \$2.8 million
TERMS: Asset sale for cash
BUYER: Kinetic Communications Inc., headed by Jon Peterson. He owns WMGR-AM & FM & WOBB-FM/Bainbridge-Tifton, GA. Phone: (912) 439-9704
SELLER: Metropolitan Broadcasting Associates L.P., headed by general partner Steve Garchik. Phone: (910) 484-2107
FREQUENCY: 103.5 MHz
POWER: 24kw at 699 feet
FORMAT: Rock
BROKER: Michael Bergner of Bergner & Co.

North Dakota

KSSS (FM CP)/Bismarck

PRICE: \$250,000
TERMS: Duopoly deal; asset sale for \$10,000 cash and a five-year, \$240,000 promissory note at 10% interest
BUYER: Anderson Broadcast Company, headed by President Alvin Anderson of Bismarck. It owns KBMR-AM & KQDY-FM/Bismarck and two other stations. Phone: (701) 255-1234
SELLER: JB Broadcasting Inc., headed by President James Primm. He has an interest in one other station. Phone: (310) 393-2741

FREQUENCY: 101.5 MHz
POWER: 100kw at 600 feet

Pennsylvania

WOVU (FM CP)/Clarendon

PRICE: \$21,514
TERMS: Duopoly deal; asset sale for cash
BUYER: Kinzua Broadcasting Company Inc., headed by President LeRoy Schneck of Warren, PA. It owns WNAE-AM & WRRN-FM/Warren. Schneck is employed as GM of WNAE & WRRN. Phone: (814) 723-1310
SELLER: Cary and Betty Simpson of Tyrone, PA. They own nine other stations. Phone: (814) 684-3200
FREQUENCY: 106.9 MHz
POWER: 4.7kw at 371 feet

WKGB-FM/Susquehanna (Binghamton, NY)

PRICE: \$35,000 for 12%
TERMS: Stock sale for cash
BUYER: Joseph Kane of Endicott, NY, acquiring a 12% stock interest in WKGB Broadcasting Inc. He is the station's GSM.
SELLER: Robert Rinaldi, Benjamin Smith, Kevin Fitzgerald, and James Loftus, reducing their collective stock ownership from 100% to 88%. Rinaldi is the station's Business Manager, Smith is Program Manager, and Fitzgerald is an engineer. Loftus is GM of WARM-AM/Scranton, PA. Phone: (607) 723-2925
FREQUENCY: 92.5 MHz
POWER: 1.3kw at 708 feet
FORMAT: Rock

Tennessee

WWUC-FM & WKWT-FM/Union City

PRICE: \$70,575 for 75%
TERMS: Stock sales for cash
BUYER: Gary Eckert and Mickey Smith of Union City, each converting a nonvoting interest — for which each paid \$23,525 — to 25% each of the voting stock of Twin States Broadcasting Inc. Wayne Barker of Union City, is acquiring a 25% voting stock interest for \$23,525. Phone: (901) 885-0051
SELLER: Rodney Taylor of South Fulton, TN, reducing his 100% voting interest to 25%. Phone: (901) 885-0051
FREQUENCY: 105.7 MHz; 104.9 MHz
POWER: 6kw at 328 feet; 3kw at 298 feet
FORMAT: Classic Rock; Country

Texas

KTXZ-AM/West Lake Hills (Austin)

PRICE: \$342,000
TERMS: Duopoly deal; asset sale for cash
BUYER: Nogales Broadcasting L.C., owned by Lorenzo Garcia and Nicholas Henderson. Garcia owns KELG-AM & KKLB-FM/Elgin (Austin). Phone: (512) 453-1491
SELLER: Scan Communications Corp., debtor-in-possession, headed by President William Spelce. Phone: (512) 834-1515
FREQUENCY: 1560 kHz
POWER: 2.5kw
FORMAT: Spanish

Does More. Costs Less.

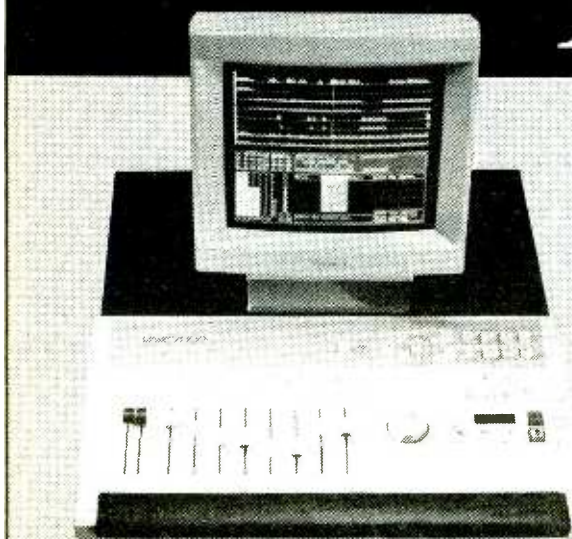

Now that's a combination every broadcaster is looking for. You've probably heard about the DSE 7000 Digital Editor. We've been telling you about it. You've heard it from broadcast users everywhere. *But, did you know you can get a complete system starting at only \$17,950?* With 8.8 minutes of Random Access Audio? Well, you can.

The DSE is the easiest and most affordable digital workstation for radio production. Simply plug & play in 30 minutes or less. It's that fast, that easy. In fact, we hate to call it a workstation because there's really no work to it. With the DSE you'll have time to be more productive and creative. And, it won't break the bank. Even the call is free.

Phone: 800-622-0022 Fax 317-966-0623

Southern CA 800-690-2828

**HARRIS
ALLIED**

Changes

CHR: After almost taking the WIOQ/Philadelphia morning show producer's post, **Jeff Andrews** is reinstated as Dance Music Coordinator at WBBM/Chicago . . . KQKS/Denver MD/midday maven **Mary Chavez** exits . . . KKRZ/Portland Promotion Coordinator **Mike Lakey** segues to KKFR/Phoenix for similar duties.

Classic Rock: WLFX/Ocean City, MD APD/MD/afternoon driver **Karen Aylor** exits to join the airstaff at WOCT/Baltimore. WLFX night slammer **Derek Alan** is slated to be Aylor's replacement.

Country: KYGO-FM/Denver afternoon driver **Keith Riker** exits.

Gold: Nancy Sillato joins KKLX/Rochester, NY as AE.

News/Talk: Former WCBG/Chambersburg, PA PD **Brad Christman** becomes morning anchor/reporter for Radio Pennsylvania, a statewide news and information radio network . . . KFX/Portland slots ESPN Radio's **Fabulous Sports Babe** program and former NBA star **Mychal Thompson's** show for 7-11am and 3-6pm, respectively, moving **Mike Parker** to middays (11am-3pm). In addition, PD **Steve Arena** and **Chuck Knopf** are hosting "Daybreak: Your First News And Sports" (6-7am).

Progressive: At WRNX/Springfield, MA: Ex-WMVY/Cape Cod, MA Production Director/middayer **Laurel Reddington** assumes similar duties; middayer **Hank Stolz's** shift shortens to 10am-1pm; PD **Jim Asker** shaves an hour off the beginning of his afternoon shift . . . KRSH/Santa Rosa, CA nighttimer **Michael** cops the vacant morning slot; crosstown KMGG evening talent **B.J. Jenkins** joins 'RSH for the night shift.

Rock: KNCN/Corpus Christi MD **Matt Vaughan** is upped to APD . . . WRXR/Augusta, GA APD **Chuck Williams** swaps airshifts with former APD **Bobbi Jones**: Williams now handles 10am-3pm; Jones does 6-11pm . . . At WWCT/Peoria, IL: Former WDEK/De Kalb, IL Production Director **Paul Bahr** assumes a similar post; night talent **Jason Janc** adds Asst. Production Director duties.

UC: Former WAAA/Winston Salem afternoon driver **D. Cherie'** segues to middays at WLRD-FM/Fayetteville, NC.

Records: At Rykodisc: Former Luaka Bop Records Label Manager **Heather Higgins** is named Exec. Asst. to the VP/Sales & Marketing; **Darcy Mayers** exits Gray & Rice Public Relations to become Publicity Asst. . . WEA Corp. boosts **Laura Little** from Sales Representative to National AE/Blockbuster Music . . . Scotti Bros. Exec. Asst. to the President **Michelle Meena** steps up to A&R Administrator . . . **Cheryl Rosen** is promoted from Manager to Associate Director in Sony Music's Graphic Arts Production Department . . . Capitol Records names **John Owen** Manager/International Repertoire Licensing.

Industry: **Jennifer Pugliese** is promoted to AE at Katz Radio Group Network/New York. She previously was Sales Promotion Coordinator at KRG Marketing/NY, which taps former Wells Rich Greene BDDP Regional Broadcast Director **Molly Wythes** as AE . . . **Peter Cusick**, previously Business Development Manager at FIND/SVP, joins CRN International as Sales AE . . . Director **Thom Oliphant**, formerly with Alternative Visions, shifts to High Five Productions . . . **Fred Cannon** is appointed Legislative Liaison at BMI.

Wall Climbs To KMXV/KC PD Post

Apollo CHR **KMXV/Kansas City** afternoon personality **Steve Wall** has been promoted to PD. He assumes the post vacated by **Tom Land**, who was named Apollo's Director/Programming earlier this month (R&R 11/4).



Wall

Land told R&R, "Steve is one of the best in the business. His energy, drive, and love for radio made him our hands-down choice. Steve's track record and proven abilities to develop morning personalities like the **Baka Boyz** and **Mancow** were some of the key elements that we needed."

Wall commented, "This is the greatest opportunity of my career. Tom and [VP/GM] **Fred Murr** are a great team, and I'm excited to be a part of Apollo Radio and to be home again."

Wall has also programmed **XHTZ (Z90)/San Diego, KKXX/Bakersfield, KDON/Monterey, and KSKG/Salina, KS.**

EXECUTIVE ACTION

Kelly Becomes KIRO-AM & FM/Seattle ND

Dennis Kelly has joined **Bonneville News/Talk** combo **KIRO-AM & FM/Seattle** as ND. He'll manage the station's news staff, the largest radio news operation in the region. He was most recently OM/ND at **KXL-AM/Portland**.

According to KIRO Director/News & Programming **Tom Clendening**, "Dennis took KXL to No. 1 in the ratings with his innovative '90s approach to News radio."

Kelly added, "I'm honored to be part of the team and look forward to working with a news staff that is considered one of the best in the country." He's been Director/News & Programming at **KARN-AM/Little Rock** and on-air at Seattle's **KING-AM & FM** and **KOMO-AM**.

Columbia Rehires Terzo As VP/A&R

Former **Columbia Records** Sr. Director/A&R **Nick Terzo** has returned to the label as VP/A&R.



Terzo

"Nick was the first A&R executive I hired when I came to Columbia in 1989," said label President **Don Jenner**. "Among his many accomplishments, he brought me the

music of **Alice In Chains** and introduced **Sony Music Entertainment** to [current Exec. VP] **Michele Anthony**. I couldn't be more thrilled that he has chosen to come home to Columbia."

Terzo most recently spent a year as VP/A&R of **Hollywood Records**. Prior to his initial stint at Columbia, Terzo served as Director/Membership for **ASCAP**. He began his music industry career in 1984 working with promoter **Bill Silva** and **Avalon**.

Ballentine Forsakes Denver For WONE & WWMX/Dayton PD Post

Jeff Ballentine, who last week accepted **KQKS (KS104)/Denver's** PD post, has opted instead for a similar position with News/Talk-Hot AC combo **WONE & WWMX (Mix**

107.7)/Dayton. Ballentine, whose family lives in Dayton, fills the position last held by **WRQX/Washington** programmer **Randy James**.

VP/GM **Deborah Parenti** told R&R, "Jeff has the energy and drive needed to follow up the phenomenal success we've achieved. Having been in this market before, his background and experience will also be a big plus."

Ballentine explained his decision:

"[KS104 VP/GM] **Ron Jamison** is a great guy, and KS104 has a lot of potential. I appreciate Ron's understanding. There's only one job that could have made me change my mind: the one I'm taking in Dayton, which I've considered home for a lot of years."

Ballentine's programming experience includes stops at **WERQ (92Q)/Baltimore** and **WGTZ/Dayton**.

Feather Lands PD Position At KS104

Former **KISF/Kansas City** PD **Mark Feather** has been named PD at **Century Broadcasting** CHR **KQKS (KS104)/Denver**. **Jeff Ballentine** had accepted the position last week (R&R 11/18), but instead has chosen to join N/T-Hot AC combo **WONE-AM & WWMX-FM/Dayton** (see story, below).



Feather

KYBG-AM & FM & KQKS/Denver VP/GM **Ron Jamison** told R&R, "We wish Jeff the best on his personal decision. Mark is a guerrilla warrior and a proven professional with a strong desire to win. Mark's skills will help us overcome any and all obstacles."

Feather remarked, "Thanks to Ron for the opportunity. KS104 needs a better focus in its quest to serve a pop/dance listener, and I think we can be successful."

Feather's resume includes four years as PD at **WQXA/York, PA** and a weekend/swing stint with **WERQ/Baltimore**.

Vandross Makes 'Black Radio Commitment'



Epic's Black Music Department welcomed **Luther Vandross** to a "Black Radio Commitment" dinner at **B. Smith's Restaurant** in NYC. Gathered for a quick pic are (front, l-r) Sr. VP/Black Music Division **Lamont Boles** and VP/Black Music Publicity **La'Vern Perry**; (center, l-r) **Epic's Mildred Morgan, Danielle Hatwell, Carolyn Joyns-Brooks, Renee Mercer, Vickee Clark, and Diane Blankumsee**; (back, l-r) Associate Director/National Promotion **Maurice Warfield**, staffer **Brian Stevenson**, Regional Promotion Representative/New York **Dave Horton**, **Vandross**, National Director/Black Music Promotion **Randy Franklin**, and VP/Black Music Promotion **Dwayne Cunningham**.

THINK RADIO

U.S. Tape & Label
Saint Louis, Missouri

THE BEST IN "BROADCAST" BUMPER STRIPS & WINDOW LABELS -- CALL US
1-800-569-1906

Logos for various radio stations: WIBC, POWER 98, Z100, WJL, KRQR, WBCN, KISB FM, 92.3, POWER 99, WGCi, KSFO 560, WNEW-FM 102.7, KQRS 92, KSHE95, WGN, WJR, WALK-97.5, B94, etc.

QUESTIONS WITH... **James Quello**
FCC Commissioner

Continued from Page 1

Q Do you foresee a change in the relationship between the FCC and the new GOP Congress?

A No. Generally, you could say the GOP has a policy of being less regulatory. I don't see anything drastic coming down, except maybe more acceptance for deregulatory proposals. My relationship has been pretty good on both sides of the aisle. I see people coming in now who are very responsible, solid, middle-of-the-road: **Tom Bliley** (R-VA), **Jack Fields** (R-TX), **Mike Oxley** (R-OH), and **Carlos Moorhead** (R-CA) are the chief Republicans on the House [Energy and Commerce] committee. I know them and like them.

In the Senate you would have **Larry Pressler** (R-SD). I've known him and his staff for a long time, and I've had a lot of dealings with Sen. **Ted Stevens** (R-AK). I respect him very much; he's a good friend. I'm even called the Alaskan commissioner.

Q Should broadcasters be concerned about the congressional facelift?

A I imagine they'll be making calls on these key players once they're definitely confirmed as chairmen. So far it's just speculation, but it looks like it'll fall to Pressler and [Sen. **Bob Packwood** (R-OR) and maybe Bliley or Moorhead and Fields. Once that's in place, I assume broadcasting associations from their home areas will be calling on them.

With a multiple-channel world and more coming on, plus more satellite competition, I think broadcasters would like to see some liberalization in the multiple ownership and cross-ownership rules. And they have a better chance of getting that with the Republicans than with the Democrats.

As a Democrat, I'm among those who feel we have to have some relaxation of rules. I wouldn't need any kind of a big push from any Republican chairmen on that.

Q So you think there's a chance that ownership limits will be raised further?

A It just went to 20 on September 16. There's a [strong] feeling among the Commission — which I don't think the Re-

publicans would change — that if you want to finance minorities who are still relatively underrepresented in broadcast ownership, you extend the ownership rules depending on how big a stake the minority will have.

Q What's your take on Chairman Reed Hundt's "social compact" between broadcasters and the public?

A I remind broadcasters — and remind them to remind themselves — that they do have a public-interest responsibility as a licensee. I was hoping this is what Chairman Hundt had in mind, although he said this is a social compact. Depending on exactly what he has in mind, he and I would not [see] eye-to-eye on that. There is a difference.

On one or two occasions, Hundt has associated social compact with paying for the spectrum. And he's associated it with the fact that millions were being paid for the spectrum, so the public might ask broadcasters, "What are you paying for the spectrum?" I think he's backed off it pretty much. He isn't saying those things [anymore].

Q What's happening with indecency fines?

A Six months ago we had more than 28,000 letters about **Howard Stern**. What's happened with Stern is they've got a seven-second delay on him, and the GM is monitoring him four hours a day.

I tune him in regularly. And I have a sense of humor that is rather liberal in nature. I should be the last guy going after him in some ways — ask my staff. But let's face it; I was the lead dog on this thing. He goes too far; the stuff he does is absolutely outlandish. It isn't Stern who gets it, it's the licensee. The licensee cannot abrogate licensee responsibilities. So the licensee has to take actions on Stern.

Q If you met Stern face to face, what would you say to him?

A I'd say, "Howard, you've got a lot of talent. You can entertain people and be clever without going too far and breaking our rules. But if you break our rules, we're gonna break your ... (laughs)." Broadcasters and reporters have a right to be wrong; they have a right to criticize and ridicule government officials. They have a right to be insufferable smart-asses. They don't have a right to violate established rules on indecency. And that's where Stern gets in trouble.

Q Broadcasters complain that full Commission action on anything can take up to a year or more. Is the FCC doing anything to speed up the process?

A The broadcasters are right — I can't believe [the delays]. But I don't know how much we can do. There are so many calls on our resources.

If this was a business and I was running it, you'd get it tomorrow or the next day. But a federal agency is a lot different. Everything has to be legally foolproof. So you either have comments or you have to decide how it will play on appeal in court. And every time you have a waiver, you have someone who's going to oppose it.

Some of the time it's not all the FCC's fault. It's the fault of the process. Now if we can correct the process so we can make a decision without everyone else getting hurt just a little — appealing it and filing lawsuits against it — we could speed up the process.

Q Do you listen to much radio?

A Regularly, going home and coming to work ... sometimes in the morning when I'm shaving. Maybe one-fourth of that time in the morning I listen to Stern. **WTOP-AM/Washington** is also one of my steadies in the morning; **WMAL-AM** is another. The rest of the time it's TV.

CHRONICLE

Marriages

KHMX/Houston MD Rich Anhorn to Amanda Brown, October 22.

Births

KKSF & KDFC/San Francisco **GBM Linda Frame**, husband Robert Fronk, daughter Gaylen Elisabeth, November 15.

Elektra Entertainment VP/Press & Artist Development Lisa Millman, husband **IRS Records Sr. Director/A&R Stevo Glendinning**, daughter Megan, November 15.

Columbia Records recording artist **Regina Belle**, husband John Battle, daughter Sydney Milan, November 3.

KKSF & KDFC NSM Jennifer Roan-Manglantini, husband Paul, son Matthew Paul, November 2.

XTRA-FM/San Diego OM Kevin Stapleford, wife **XTRA-FM Marketing Consultant Dawn Gallagher**, daughter **Katarina Marie**, October 19.

KQRC/Kansas City PD Doug Sorenson, wife Pam, daughter Julia Grace, September 23.

Condolences

Legendary bandleader **Cab Calloway**, 86, November 18.

Quicksilver Messenger Service singer **Dino Valenti**, 57, November 17.

WIVK/Knoxville 10-year personality **Jim Donovan**, 36, November 16.

UPDATE

PolyGram Buys Stake In Def Jam

PolyGram (NYSE: PLG) has acquired 50% of **RAL/Def Jam Recordings** for \$33 million. The deal is retroactive to June 1, when PolyGram became the rap label's U.S. distributor and overseas licensee.

Under the deal with PolyGram, Def Jam founder **Russell Simmons** will continue to head the label as Chairman/CEO under a longterm contract, as will **Lyor Cohen** as President/COO.

"The deal process took a long time, but [PolyGram President] **Alain Levy** and [PolyGram Holding (U.S.) President] **Eric Kronfeld** have both demonstrated their commitment, enthusiasm, and support," said Simmons.

Q Describe the various FCC chairmen with whom you've served. Let's start with Richard Wiley.

A Effective consensus builder.

Q Charles Ferris?

A Not exactly a consensus builder, but a bright chairman.

Q Mark Fowler?

A True believer in his principles; nice guy.

Q Dennis Patrick?

A Brilliant, bright; falsely accused of arrogance when it was initial shyness.

Q Al Sikes?

A Strong leader, knowledgeable, hard-nosed.

Q Reed Hundt?

A A knowledgeable lawyer — he calls me his mentor. I'm pleased with my role as mentor and adviser.

Q James Quello?

A Hanging in! (laughs)

Q Do you plan to retire in 1996?

A I haven't made up my mind. Here's the way it could play: '96 is an election year. During an election year, they traditionally don't appoint new commissioners. They wait for the election, then whoever is elected appoints his own person. Some people tell me I could stay here until '97 if I wanted to. If you have an election in November, new commissioners don't take their jobs until February.

The other scenario is for me to teach — maybe once a week or whatever I could work out — for a communications chair that Michigan State University is going to name after me, which is kind of nice. That's going to be the biggest thing in my lifetime. And that may be enough of an incentive for me to promptly leave in '96 and maybe leave a month early.

But I don't have any ideas about early retirement. That rumor was out earlier and I said, "No, I'll stay here, God and my wife willing." It's been a good second career for me. It's not a huge moneymaker, but you get satisfaction beyond that.



REEL SOLUTIONS
To Your TV Marketing Needs
In Today's Changing Marketplace

Call now for demo information from radio's most creative TV marketing and film production source, specializing in Country and AC formats.



PH: 615/254-2060
FX: 615/254-0642

Mailing Address: P.O. Box 23344, Nashville, TN 37202
Street Address: 10 Music Circle East, Nashville, TN 37203

PLEASE NOTE OUR CORRECT PHONE NUMBER, FAX AND ADDRESS

PROS ON THE LOOSE

Cynthia Johnson — Denver promo rep Hollywood Records (213) 256-7532

MEDIA

'ZINE SCENE

Who's Who In Black Music!

Music figures outnumber film or TV nabobs in *Black Enterprise's* list of the "Top 50 Black Powerbrokers In Entertainment." The 19 individuals or teams singled out are **Columbia's Tony Anderson**, **Motown's Clarence Avant**, **Epic's Lamont Boles**, **Motown's Jheryl Busby**, **Bad Boy's Sean "Puffy" Combs**, **Mercury's Ed Eckstine**, **Uptown's Andre Harrell**, concert promoter **Alan Haymon**, **Michael Jackson**, **Quincy Jones**, **LaFace's L.A. Reid & Babyface**, **Flavor Unit** co-founder/artist **Queen Latifah**, **WB's Benny Medina**, **Prince**, **Perspective's team of Jimmy Jam/Terry Lewis/Sharon Heyward**, **Elektra/EastWest's Sylvia Rhone**, **Pendulum's Ruben Rodriguez**, **Rush/Def Jam's Russell Simmons/Carmen Ashhurst**, and **MCA's Ernie Singleton**. Lawyers and agents include **Denise Brown-Noel**, **Vernon J. Brown**, **Lisa E. Davis**, **Nina Shaw**, and **Ron Sweeney**. Anyone missing?

The story asserts that black music accounts for 24% — or \$2.4 billion — of the music industry's total sales, and it also provides a "simplified breakdown" of how black labels' deals with the big six are structured. One BIG error: *BE* says the three main Warner labels are **Elektra/EastWest**, **Interscope**, and **Rhino**!

Working With The Man

Also in *Black Enterprise*, **Step-Sun CEO Bill Stephney** shares his view of sub-label deals with the big six record conglomerates: "Power respects power. They want the money. And to retain their power they have to invest in us. But we don't have to remain 50-50 partners forever. And soon we can buy up white companies."

Meanwhile, **Flavor Unit** co-head **Sha-Kim** warns, "It's good that black people are realizing that equity is the way to go, but bad because some people are not serious about the business. They're starting labels as an ego trip."

As The Crow Writes

An English teacher whose poem "Fun" was the "lyrical base" for **Sheryl Crow's** "All I Wanna Do" says he agreed right away to let her use it: "I was so happy someone had actually read my book that I instantly said yes," says **Wyn Cooper**, who teaches at Marlboro College in Vermont. "I didn't even think about the fact that they would pay me." He's already made twice his \$25,000 annual salary (*People*).

In her *Request* cover story, **Crow** recounts her classic kid-comes-to-Hollywood tale, complete with shadowy references to shadowy powermongers she met.

And finally ... as part of *Seventeen's* guide to success for girls who want to start bands, **Crow** advises, "Stay in your hometown, get a bunch of people that you love playing with, and just go to it. In this day and age, record labels will come find you."

Trip The Lite Fantastic

Smashing Pumpkins frontman **Billy Corgan** tells *Spin*, "It's time for me to write one or two of those songs that, when it comes on in a club, make everyone jump up and down. If we don't do something like that on the next record, we'll become like **ELP** or something — a big band that is just ... around. And people will begin to shift their focus away."

What would he do then? "Not to sound completely melodramatic, I'd probably kill myself or something like that because I wouldn't know what to do with myself. There is no other alternative plan. I guess that's the poignancy of rock & roll."

Looting For The Stars

Thanks to the success of "Common Threads," country acts are gearing up to give the tribute treatment to the **Beatles**, **Bob Dylan**, and the **Rolling Stones** (*People*).

"I'd much rather be in the **Mavericks**, releasing records in Nashville with some hope of getting on the radio, than be in a roots-rock band with no hope of getting on the radio," says rockabilly fan and **Mavericks** singer **Raul Malo** (*Request*).

Modern Love

Lisa Marie is afraid the death threats she's been getting at **Nev-erland** are coming from someone in the **Jackson** family, so she's living elsewhere in L.A. with her kids and won't use her husband's security people (*National Enquirer*).

The *Globe* and *National Enquirer* report **Courtney Love** has been telling the Internet she's pregnant again. The *Globe* also points out that she's planning to buy a home in **New Orleans** ... where her good pal **Trent Reznor** lives.

I Love You This Much!

Kiss bassist **Gene Simmons** took "longtime live-in love" **Shannon Tweed** and some friends to dinner at L.A.'s **Eclipse**, then stood up and started rhapsodizing about how much he loves her, their two kids, and their 10 years together. Then he gave her a 15-carat diamond ring — and passed around a letter of appraisal valuing it at \$150,000 (*Star*).



Billy Corgan

FILMS

WEEKEND BOX OFFICE NOVEMBER 18-20

- 1 **Star Trek Generations** (Paramount)* \$23.11
- 2 **Interview With The Vampire** (WB) \$17.43
- 3 **The Santa Clause** (Buena Vista) \$17.13
- 4 **The Lion King** (Buena Vista) \$5.50
- 5 **The Professional** (Columbia)* \$5.30
- 6 **Stargate** (MGM/UA) \$4.41
- 7 **Pulp Fiction** (Miramax) \$3.01
- 8 **Miracle On 34th Street** (Fox)* \$2.75
- 9 **The War** (Universal) \$2.55
- 10 **The Swan Princess** (New Line)* \$2.44

All figures in millions
* First week in release
Source: Entertainment Data Inc.

COMING ATTRACTIONS:

This week's openers include "A Low Down Dirty Shame," starring **Keenen Ivory Wayans**, **Jada Pinkett**, and **Salli Richardson**. The film's **Hollywood/Jive** soundtrack sports singles by **Nuttin' Nyce** ("Down 4 Whateva"), **Silk** ("I Can Go Deep"), **Zhane** (a cover of **Evelyn "Champagne" King's** "Shame"), and more.

Also opening this week is "The Pagemaster," starring **Macaulay Culkin** and **Christopher Lloyd**. The film's **Fox** soundtrack showcases two singles: **Babyface & Lisa Stansfield's** "Dream Away" and **Wendy Moten's** "Whatever You Imagine."

"Junior," starring **Arnold Schwarzenegger**, **Danny DeVito**, and **Emma Thompson**, also opens this week. **MCA** has released **Patty Smyth's** "Look What Love Has Done" as the film's single.

And opening in limited release this week is "Love And A .45," starring **Gil Bellows**. The film's **Immortal/Epic Sound-trax** LP sports songs by the **Jesus & Mary Chain**, **Mazy Star**, the **Meat Puppets**, and others.

VIDEO

NEW THIS WEEK

- **WOODSTOCK '94** (PolyGram)
The video companion to the LP of the same name, this 165-minute collection chronicles last August's 25th anniversary concert in Saugerties, NY with performances by **Aerosmith**, **Green Day**, **Nine Inch Nails**, and more.
- **SPEED** (Fox)
Keanu Reeves and **Dennis Hopper** star in this feature film, which sports a **Fox/Arista** soundtrack showcasing two reunions: **Peter Case** and the rest of the **Piim souls** redo their "A Million Miles Away" track; **Billy Idol** reteams with guitarist **Steve Stevens** to perform the title cut. Rounding out the album are **Pat Benatar's** cover of **Fontella Bass's** "Rescue Me," along with songs by **Cracker**, **Gin Blossoms**, and others.

TELEVISION

TOP TEN SHOWS NOVEMBER 14-20

- 1 **Seinfeld** (9pm)
- 2 **Seinfeld** (9:30pm)
- 3 **60 Minutes**
- 4 **Home Improvement**
- 5 **Grace Under Fire**
- 6 **NYPD Blue**
- 7 **Scarlett** (Pt. 3)
- 8 **Scarlett** (Pt. 4)
- 9 **ER**
- 10 **Scarlett** (Pt. 2)

(tie) **Monday Night Football** (Bills vs. Steelers)
Source: Nielsen Media Research
All show times are EST/PST unless otherwise noted; subtract one hour for CST. Check listings for showings in the Mountain time zone. All listings subject to change.

COMING NEXT WEEK

Tube Tops

The **Rolling Stones** perform live from Miami's **Joe Robbie Stadium** when **SET Pay Per View** distributes "Hoodoo U Voodoo" — a special concert featuring guest appearances by **Sheryl Crow**, **Bo Diddley**, and **Buddy Guy**, among others — to local PPV channels (Friday, 11/25, 9pm EST/6pm PST). **Westwood One Entertainment** will carry the live radio simulcast.

Friday, 11/25

- **Reba McEntire** performs from Omaha on "Reba!," an hourlong **NBC** special featuring **Linda Davis** (8pm).
- **Frank Sinatra's** performances are interwoven with those of **Anita Baker**, **Bono**, **Neil Diamond**, **Gloria Estefan**, **Aretha Franklin**, **Lena Horne**,

Patti LaBelle, **Luis Miguel**, **Willie Nelson**, **Jon Secada**, and **Luther Vandross** on CBS's hourlong "Sinatra Duets" (10pm).
• **Black Crowes**, "Late Show With David Letterman."

Monday, 11/28

- "Luther Vandross: An Evening Of Songs" premieres on **PBS** as an "In The Spotlight" special (check local listings).
- **Dolly Parton**, "The Tonight Show With Jay Leno."
- **Luther Vandross**, "David Letterman."
- **Blackstreet**, "Late Night With Conan O'Brien."
- **Danzig**, "The Jon Stewart Show" (syndicated).

Tuesday, 11/29

- **Madonna: Innocence Lost** — a two-hour biographical drama starring **Terumi Matthews** — premieres on **Fox** (8pm).
- **Brooks & Dunn**, "David Letterman."
- **Joe Jackson**, "Conan O'Brien."
- **Flaming Lips**, "Jon Stewart art."

Wednesday, 11/30

- **Kenny G**, "Jay Leno."
- **Harry Connick Jr.**, "David Letterman."
- **Warren G**, "Jon Stewart."

Thursday, 12/1

- **Natalie Cole**, "Jay Leno."
- **Toad The Wet Sprocket**, "David Letterman."
- **Julio Iglesias**, "Jon Stewart art."

MUSIC & MOVIES

CURRENT

- **INTERVIEW WITH THE VAMPIRE**
Single: Sympathy For The Devil/Guns N' Roses (Geffen)
- **PULP FICTION** (MCA)
Single: Girl, You'll Be A Woman Soon/Urge Overkill
Other Featured Artists: **Al Green**, **Dick Dale & His Del-Tones**
- **MIRACLE ON 34th STREET** (Fox)
Featured Artists: **Kenny G**, **Sarah McLachlan**, **Natalie Cole**
- **THE SWAN PRINCESS**
Single: Far Longer Than Forever/Belle & Osborne (Sony Wonder/550)
- **THE SPECIALIST** (Crescent Moon/Epic ST)
Single: Turn The Beat Around/Gloria Estefan
Other Featured Artists: **Jon Secada**, **Miami Sound Machine**
- **JASON'S LYRIC** (Mercury)
Single: If You Think You're Lonely .../K-Ci Hailey
Other Featured Artists: **B.M.U.**, **Tony Toni Tone**, **Oleta Adams**
- **CLERKS** (Chaos)
Singles: Can't Even Tell/Soul Asylum
Got Me Wrong/Alice In Chains
Other Featured Artists: **Stabbing Westward**, **Bad Religion**
- **ONLY YOU** (Columbia)
Single: Once In A Lifetime/Michael Bolton
Other Featured Artists: **Louis Armstrong**, **Ezio Pinza**
- **I LIKE IT LIKE THAT** (Columbia)
Featured Artists: **Cypress Hill**, **K-7**, **Lighter Shade Of Brown**
- **SILENT FALL** (Morgan Creek)
Single: Healing/Wynonna & M. English (Curb)
Other Featured Artists: **Stewart Copeland**

COMING

- **A LOW DOWN DIRTY SHAME** (Hollywood/Jive)
Singles: Shame/Zhane
I Can Go Deep/Silk
Down 4 Whateva/Nuttin' Nyce
Other Featured Artists: **R. Kelly**, **Aaliyah**, **Changing Faces**
- **DUMB AND DUMBER**
Singles: The Bear Song/Green Jelly (Zoo)
If You Don't Love Me .../Pete Droge (American)
New Age Girl/Deadeye Dick (RCA/Ichiban)
- **S.F.W. (A&M)**
Featured Artists: **Hole**, **Soundgarden**, **Radiohead**

Each week *R&R* sneaks a peek through the nation's consumer magazines in search of everything from the sublime to the ridiculous in music news. *R&R* has not verified any of these reports.

Warner Bros.

Continued from Page 1

ration [between the labels]." On the other hand, "People are going to find that doing business with WB will be very much the same." He added that there are "absolutely no current plans under way to downsize this company."

In his new job, Altschul expects "to have an expanded role in strategic planning — perhaps helping to develop new businesses — and be involved in the overall general management of the company." As that happens, look for VP/Business & Legal Affairs **Mark Goldstein** to take on more responsibility.

No Bunny Hop

Altschul admitted he had considered leaving WB amid its recent turmoil. His contract was about to expire, he said, and "My morale was very low when [exiting President] **Lenny [Waronker]** announced he was leaving ... Lenny has been like an older brother to me. Everything was in a state of upheaval, and I did start to wonder whether there might be other situations that would be more attractive."

That lasted about a week. "When it emerged that Danny Goldberg would be Chairman, Danny called me up, reached out to me in a very appealing way, and asked me to stay. After meeting him, I became so excited about his appreciation of — and desire to preserve — the Warner Bros. Records culture and history that I felt it was a very exciting opportunity to continue to work with him. When he offered me this position, that really sealed my decision."

Before joining WB as an attorney in 1980, Altschul had represented the **Go-Go's** and worked on deals involving the **Eagles**, **Steely Dan**, **Jimmy Buffett**, the **Knack**, and others. He rose to VP/Legal & Business Affairs in 1983 and added Sr. VP stripes in '88.

Thyret worked in retail and at WB's L.A. distributor before joining the **Bunny** as Singles Sales Manager in 1971. Two years later, he was upped to Sales Manager, and two years after that became a VP/Sales. In 1976 he was boosted to VP/Promotion, and five years later segued to marketing as Sr. VP.

Talk Radio

Continued from Page 1

According to syndicated columnist **Jack Anderson**. Their plan: Promote liberals, such as **ABC Radio's Jim Hightower**, and recruit new talkers more in tune with the Democratic party.

"We're going to step up our participation in talk shows to counter the Rush Limbaugh surge," Democratic National Committee spokesman **Joe Wagner** told R&R. "We don't want to concede Talk radio to conservative groups."

Easier Said Than Done

On the air Monday (11/21), Limbaugh responded: "If the White House thinks there is an undiscovered liberal out there who can be sponsored by the White House and achieve parity with this program and the other conservative hosts out there, they still don't understand what happened on Election Day."

Liberalism, he declared, "is over."

Talk Radio Network and **Talk America Network** syndicated host **Ellen Ratner**, who reports from the White House, said the Clinton administration needs to pay more attention to Talk radio. She estimates the ratio of conservative vs. liberal Talk radio at about 70:30.

"The Republicans have nurtured their talk show hosts," she said. "The Democrats need to pay attention to the people who sing their song."

Democrats' Differences

"It would be wise [for Democrats] to seek radio spokespeople to create this energy out there," said **Stuart Rothenberg**, editor and publisher of the *Rothenberg Report*, a nonpartisan political newsletter.

But Rothenberg wonders whether a liberal audience exists. "Who is the Democratic base? Blacks, women, party liberals, the 'brie and chablis set'? Are they going to lis-

ten to a 'Rush Limbaugh-of-the-left'? I don't think so."

Rothenberg says Democrats aren't "angry" enough, describing their ire as more tepid — a sort of "resigned feeling of disgust." He portrays those on the right as "eager to go sink their teeth into the enemy."

Democratic pollster **Mark Mellman** agrees.

"The way you get an audience is to rail against something — so the [conservatives] rail against the government," Mellman said. "What else are they going to rail against? Poverty?"

Bullseye On Gingrich

Some might argue that Democrats have plenty of forums on radio already. "Liberals have their own talk show — **NPR**," joked GOP pollster **Neil Newhouse**, whose clients include 50 members of Congress.

As far as Democrats getting a foothold in Talk radio, Newhouse predicted they won't get "any traction, but it'll be entertaining to watch them spend their money and try."

Rothenberg said liberal hosts would have a rich target in Speaker-to-be **Newt Gingrich** (R-GA), but nothing beats beating up on President Clinton.

Gingrich told an audience at the conservative **Heritage Foundation** last week that he plans to pow-wow with radio talk show hosts at monthly breakfasts as a way to reach "alternative media."

Mellman said he'll be interested to see if conservative talk hosts are "consistent and honest" when it comes to keeping tabs on a Republican Congress.

Newhouse echoed those comments. "If Republicans don't hold themselves accountable, they deserve the same scrutiny as Clinton and the Democrats. Our guys should be held accountable."

Anthony

Continued from Page 1

sistent and substantial," **Sony Music Entertainment** President/COO **Thomas Mottola** said, "While each phase of her career has revealed new facets of Polly's talents, they all share the same constant: creative growth. She has proven time and again her ability to take artists — and now labels — to the next level."

Sharing The Wealth

Glew explained her ascension within the hierarchy: "When you are fortunate enough to have an executive of Polly Anthony's capabilities,

you draw on that expertise for the benefit of the entire company."

Citing **Celine Dion**, **Deep Forest**, and **Des'Ree**, among others, Griffiths observed, "Polly's success with Sony 550 Music has been multiplatinum and multicultural ... Polly is one of Epic's great assets."

Anthony joined **Portrait's** West Coast promotion department in 1978 and became Manager/AC Promo at Epic in '81. She rose to Assoc. Director in '83, Director/National AC & Trade Liaison in '84, and Director/National Promotion in '87. She moved East in 1988 to become Epic VP/Pop Promotion and was named Sr. VP/Promotion in 1990.

Benson

Continued from Page 1

mission. His experience, depth of knowledge, and track record make him one of the brightest programmers in America today."

"I'm enthusiastic about returning to Jefferson-Pilot and honored to be working with Clarke and [President] **Bill Blackwell** in this newly created position," said Benson. "Jefferson-Pilot is a resource-rich company with great stations and programming people. It's an exciting time to be coming on board."

Prior to joining **Burkhart/Douglas**, Benson was OM at **JP's WQXI-AM & FM/Atlanta**, VP/Operations at **KIIS-AM & FM/Los Angeles**, and Corporate VP/Programming for **Western Cities Broadcasting**.

Besides **WSTR** and **WQXI-AM & FM**, Jefferson-Pilot currently owns **WBT-AM & FM/Charlotte**; **KKFN-AM, KYGO-FM, & KWMX-AM & FM/Denver**; **WYLF-FM, WMXJ-FM, & WAXY-AM/Miami**; and **KSON-AM & FM/San Diego**.

Johnson Strikes Up Lance Productions



Chicago White Sox center fielder Lance Johnson has formed Lance Productions Inc., a management group comprised of recording labels Chelle Records and One Dawg Records as well as publishing firm Triple Play Music. Posing for a staff photo are (l-r) Director/Sales Rick Tabor, CEO Johnson, VP/A&R Vincent Green, Administrative Asst. Kelli Davis, President Carl Davis, VP Darryl Davis, and Director/Promotion & Marketing Gus Redmond.

Moore

Continued from Page 3

Greater Media Exec. VP **Tom Milewski** commented, "While we were sorry to see Bob leave us when he did, we were happy that he had the opportunity to step up and run a group. We're even happier to welcome him back home."

Moore said, "Just when they thought it was safe to go back in the water, watch out — there are going to be a lot of exciting new things happening with **KRLA & KLSX**."

Short Retirement

Replacing Moore at **Group W's** Country duopoly will be the man he replaced. **Dickie Rosenfeld**, who announced his retirement this March, has been called back into service on an interim basis. Rosenfeld resumed his old VP/GM duties at **KIKK & KILT** today and will stay while

Group W again searches for his replacement.

Since leaving **KRLA & KLSX** three years ago, Moore was VP of **Westwood One's** Radio Stations Group and VP/GM, Southwest Region for **Metro Networks**.

Bliziotis

Continued from Page 3

his executive abilities have grown tremendously. He understands what is important to our artists and always endeavors to do the right thing for them."

Bliziotis joined **A&M's** promotion department in 1982. He went on to become a local promotion rep before serving as Director/National Album Promotion and then Sr. Director/Album Alternative Promotion before taking his most recent post.

Fezzey

Continued from Page 3

Cap Cities/ABC-Owned Radio Stations Group I President **Don Bouloukos**. "Mike has proved to be an outstanding GSM. He's well-respected by our staff and by the advertising community. His knowledge and overall performance made my decision easy."

Fezzey, a 14-year **WJR** sales veteran, had served as GSM since 1988. "It's the greatest professional honor I've ever received," commented Fezzey. "I grew up with **WJR** and have always had great respect for what the station means in the community. It's unusual to be able to stay for many years at one station that you feel so passionately about."

R&R

THE INDUSTRY'S NEWSPAPER

FOUNDER & PUBLISHER: Bob Wilson
 CHIEF OPERATING OFFICER: Erica Farber
 CHIEF FINANCIAL OFFICER: Bill Ferrari
 EXECUTIVE VP/GENERAL MANAGER: Dick Krizman
 SENIOR VICE PRESIDENT: Charley Lake
 SENIOR VICE PRESIDENT/RESEARCH & DEVELOPMENT: Dan Cole

EDITORIAL

VICE PRESIDENT/EXECUTIVE EDITOR: Gail Mitchell
 ART DIRECTOR: Richard Agata

SENIOR EDITOR: Don Waller
 MANAGING EDITOR: Ron Rodrigues
 FORMAT EDITORS: AC Mike Ilinosian
 ALTERNATIVE: Shawn Alexander CHR: Joel Denver
 COUNTRY: Lon Helton NAC: Carol Archer
 NEWS/TALK: Randall Bloomquist
 ROCK: Cyndee Maxwell
 URBAN CONTEMPORARY: Wari Love
 DIRECTOR OF RESEARCH SERVICES: Hurricane Heeran
 ASSOCIATE EDITORS: Jeff Axelrod, Kristi Brake, Julie Gidlow, Margo Revel, Barak Zimmerman
 ASSISTANT EDITORS: Greg Burt, Paul Colbert, Lanetta Kimmons, Scott Lenz, Shannon Miller, Frank Roth, Joanna White

INFORMATION SERVICES

MARKETING DIRECTOR: Mike Lane MANAGER: Jill Baugh
 CUSTOMER SERVICE REPRESENTATIVES: Craig Fleek, Marko Kiric, Elisabeth Piper
 DISTRIBUTION MANAGER: John Ermenputsch

DATA PROCESSING

DP/COMMUNICATIONS DIRECTOR: Michael Onufer
 COMPUTER SERVICES: Mary Lou Downing, Dan Holcombe, Saied Irvani, Mark Micklich, Cecil Phillips, Marjon Shabanpour, Kenton Young

CIRCULATION

CIRCULATION MANAGER: Paige Bezier
 CIRCULATION COORDINATORS: Kelley Schieffelin, Jim Hanson

ELECTRONIC PUBLICATIONS

DIRECTOR: Vickie Ocheltree
 HOTLAX PRODUCTION: Jeff Steiman, Carl Harmon

PRODUCTION

PRODUCTION DIRECTOR: Kent Thomas
 PRODUCTION MANAGER: Roger Zumwalt
 ADVERTISING DESIGN DIRECTOR: Gary van der Steur
 ASSOCIATE ART DIRECTOR: Marilyn Frandsen
 TYPOGRAPHY: Lucie Morris, Bill Mohr
 GRAPHICS: Tim Kummerow, Derek Cornett

ADMINISTRATION

ASSISTANT TO THE PUBLISHER: Karen Blonzo
 OFFICE MANAGER: Jacqueline Lennon
 CONTROLLER: Marie Gluck
 ACCOUNTING: Maria Abulysa, Nalini Khan, Aubra Cohen
 RECEPTION: Juanita Newton, Karen Mumaw
 MAIL SERVICES: Rob Sparago, Tim Walters

BUREAUS

WASHINGTON: 202-783-3822, FAX: 202-783-0260
 BUREAU CHIEF: Jack Messmer
 REPORTER: Mary Ann Barton
 EDITORIAL ASSISTANT: Kilsen Flynn
 LEGAL COUNSEL: Jason Shinsky

HASHVILLE: 615-244-8822, FAX: 615-248-6655
 BUREAU CHIEF: Lon Helton
 OFFICE MANAGER: Shawna Hayhurst

ADVERTISING

LOS ANGELES: 310-553-4330, FAX: 310-203-8450
 VICE PRESIDENT SALES, WESTERN REGION: Michael Atkinson
 SALES MANAGER: Henry Mowry
 ADVERTISING COORDINATOR: Nancy Hoff
 SALES REPRESENTATIVES: Jeff Galt, Mike Schaefer
 ADVERTISING ASSISTANT: Ted Kozlowski
 ADMINISTRATIVE ASSISTANT: Malayna Khalid
 MARKETPLACE SALES: Kristy Reeves
 OPPORTUNITIES SALES: Matt Parvis

WASHINGTON: 202-783-3826, FAX: 202-783-0260
 VICE PRESIDENT SALES: Barry O'Brien
 SALES REPRESENTATIVE: Elizabeth Samuels
 SALES ASSISTANT: Colleen Patrick

HASHVILLE: 615-244-8822, FAX: 615-248-6655
 DIRECTOR SALES: Jennifer Scruggs

A Perry Corp. Company



STREET TALK®

WRKS/NY GM Charles Warfield To Exit

Look for WRKS/NY GM Charles Warfield to resign when Emmis takes over the UC outlet at the end of the month. Warfield's replacement has yet to be named.

In other GM action, expect WIBF/Philly VP/GM Ted Utz to exit the WDRE Modern Rock Network affiliate at the end of the year. LSM Joe Ruyak has been appointed interim Station Mgr.

And ... Pyramid shifts WPXY/Rochester VP/GM Bill Shoening to VP/GM at sister WEDJ/Charlotte.

In the wake of Don Benson's exit from B/D & A (see Page 1), look for Val Garris to add more duties at the consultancy. ST also hears Bill Richards is the current frontrunner to replace Benson.



Expect Johnny Biggs — the well-known radio syndication figure who was most recently with the overseas syndication firm Radio Express — to be named VP/International for Westwood One.

Johnny Biggs

KSD-AM & FM and KYKY-FM/St. Louis GM Karen Carroll has been promoted to Sr. VP of EZ Communications.

KLOS To The Edge

After 14 years each, KLOS/L.A. midday maven Bob Coburn and night racer Joe Benson have left the station. With these departures comin' on the bootheels of 10-year afternoon driver Geno Michellini's recent exit, the Rock outlet has fashioned a new on-air lineup to go with its new musical stance.

Key changes: Parttimer Randy Maranz upped to middays, crosstown KNAC afternoon delight Long Paul joins for afternoon drive, and KNAC midday maven Remy Maxwell cops the night slammer nod.

And with KNAC's sale expected to close in February, former PD Gregg Steele returns for midday duty in the interim.

- Is KMXV/KC about to swipe a morning show from another Midwest CHR?
- Will former Geffen A&R honcho John David Kalodner's new Columbia title be bigger than A&R?
- Has EMI SF Regional promo rep Kevin Knee all but wrapped up the same slot at Interscope?
- KISF/KC PD Alex Valentine exits for co-APD duties (and a TBD airshift) at KDGE/Dallas. Is KIXY/San Angelo PD Mike Steele the prime candidate to replace him?
- While Hot 97/NY APD/afternoon delight Paco Lopez was checking out the vacant FM102/Sacramento PD gig last weekend, isn't OM Chuck Field this close to nailing it down? Is ex-KS104/Denver MD/ midday maven Mary "Cha Cha" Chavez about to come aboard?

WYNY/NY will team a pair of Westwood One Radio Network personalities for its new morning show. Moving from L.A. are Katherine Brown, who does evenings on the net's Adult Rock & Roll format, and David Temple, who does evenings on WWI's Hot Country.

In unrelated moves, two Liberty VPs leave the label for posts with Sony Music. Liberty VP/Sales & Mktg. Bob Freese will become VP/Nat'l Accounts for Sony, working out of the label's NY office. Meanwhile, Liberty VP/Finance Jeff Allen segues to the same duties at Sony/Nashville.

WKBQ-AM/St. Louis will end its simulcast with CHR WKBQ-FM and become "Straight Talk 1380" early next month. WKBQ morning men Steve & D.C. will still be simulcast, but the AM will add syndicated shows from the Fabulous Sports Babe, Ken Hamblin, Tom Leykis, and Jim Bohannon.

Former BNA Mgr./Northeast Promo Debe Fennell has been named VP/Promo for Magnatone. Prior to BNA, she did regional promo for Curb. Fennell expects to have a five-person regional team plus a promo coord. in place by January 1. Concurrently, Marco Promotions Nat'l Promo Mgr. Nina Rossman joins the new label as Dir./Nat'l Promo; she was an AE at Film House before joining Marco 18 months ago.

ABC Radio is spearheading a new network in association with Business Week. The Business Week Radio Network's reports will begin early next year.

Last Wednesday (11/16), KVOR-AM/Colorado Springs talk host Chuck Baker went on a leave of absence after local newspapers reported Baker had suggested his listeners go to Washington and form a militia against the government.

One of those listeners reportedly was Francisco Martin Duran, who was charged last Thursday (11/17) with attempting to assassinate President Clinton. Duran, 26, of Colorado Springs, fired 29 rounds of ammunition at the White House on October 29.

With its five-year Elektra distribution deal ending in June, Mute Records is exploring several options. It may become a stand-alone, full-service indie with distribution through ADA (analogous to ADA-affiliated Restless Records.)

However, if Sire founder Seymour Stein — who signed Mute acts Depeche Mode and Erasure in the U.S. before the Elektra deal began — becomes Elektra's President, Mute may stay put. Note that UK-based Mute has only just begun to sign U.S. acts.

Meanwhile, Trauma Records reportedly has signed an international distribution deal with Interscope Records.



DISHWALLA

"It's Going To Take Some Time"

ALTERNATIVE CHART: 43 - 33

MOST ADDED CHR 18/17!

Including:

WLUM	WRQK	KCHX
KUTQ	KIOC	KQIZ
WBBO	WHHY	KTMT
WLAN	KDUK	WBNQ
WWCK	KMCK	WRFY 16
WERZ	KISR	WJMX 5

From The Album

"IF I WERE A CARPENTER"

Executive Producers: Matt Wallace & David Konjoyan

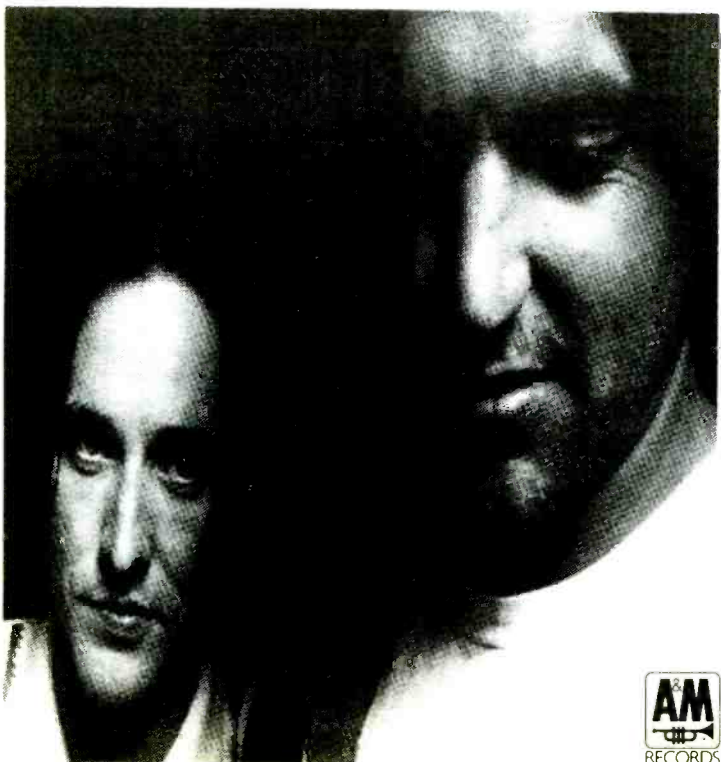

Added This Week At:

WPLJ/NY Scott Shannon, Mike Preston

KPLZ/Seattle John Dimick

KXYQ/Portland Alan Lawson

 "His music has all the right ingredients. This is a hit record with depth. **Martin Page** and his music will be around for a long time!"
-**BOB DUNPHY & MARY FRANCO,**
WMXV/New York

These
great
programmers
have turned
this "PAGE" ...
into a hit!

 "Sensational!
Dynamic!
Inspiring! Terrific!"
-**STEF RYBAK,**
WBLI/Long Island

 "We're all searching for pop male uptempo songs. This one is right under everyone's nose. I'm just amazed that HOT AC discovered this hit before CHR!"
-**BARRY JAMES, WTMX/Chicago**

Martin PAGE

"In The House Of Stone And Light"

 "It's an awesome record! It sounds great on the radio. Women love it! Callout is very strong! This is definitely a hit record!"
-**LINDA SILVER,**
WRQX/Washington, DC

 "'In The House Of Stone And Light' is the #2 song with 29-34 females in our callout. It's in Power Rotation!"
-**DANNY CLAYTON,**
WKTI/Milwaukee

 "This song has the most exhilarating sound of any of the new songs I've added at my station lately! Sounds great on the air. My listeners love it!"
-**STEVE CONLEY,**
WMC/Memphis

HOT AC CHART: 30 - 26

#3 MOST INCREASED PLAY +102!

**BILLBOARD HOT AC CHART:
Debut 40***



UNCENSORED! UNCUT! SOMETIMES UNKIND.

The Local Multi-Media Report



It tells you exactly
where the advertising
dollars are being
spent in your market.

What are the most lucrative categories?

What's being spent in television and newspapers versus radio? Is radio getting its fair share? You won't like all the answers...but it's the right place to start building stronger sales.

The Local Multi-Media Report from CMR not only gives you the answers, it will help you develop new sales strategies, identify hot product categories, target specific accounts and dramatically improve sales revenues.

Call Dick McCauley at 212-789-1272.



COMPETITIVE MEDIA REPORTING

Continued from Page 12

USA Today reported Tuesday (11/22) that Gaylord Entertainment — owner of The Nashville Network (TNN), Country Music Television (CMT), Opryland Music Group, and myriad other entities — was for sale. Gaylord issued a press release sayin' it ain't so.

C'mon Let's Turkey Drop

More than 1000 listeners showed up Tuesday (11/22) for the Seventh Annual Power 106/L.A. Live Turkey Drop, hosted by morning personalities the Baka Boyz. The event featured 106 frozen turkeys being dropped live on-air from a helicopter hovering at 1000 feet.

Apollo Radio President/CEO Bill Stakelin has been named to the Associated Press Broadcasters board of directors, which advises the AP's broadcast division.

Rumbles

• Infinity's WJJD-AM/Chicago flipped from Nostalgia to Talk on Tuesday (11/22), airing mostly syndicated fare.

• KUPL-AM & FM/Portland PD Dave Taylor resigns after 90 days on the j-o-b.

• Young Country KYCY/SF PD Lee Douglas exits, but remains the station's in-house consultant.

• WAXQ/NY midday maven Heidi Hess will segue to mornings at Q101/Chicago, effective December 8.

• WTBB/Panama City PD/MD Addison Wakeford exits and is replaced by Todd Shannon.

• Florida Classic Rock stations WZTA/Miami and WRRX/Gainesville have begun evolving in a Progressive direction.

• KUPD/Phoenix GSM Jim Perrine joins Classic Rock KGB/San Diego as GSM. Dana Beaudin cops Perrine's Phoenix slot.

• WBCN/Boston will broadcast the New England Patriots' preseason and regular season games during the 1995-96 season. This is Infinity's fifth NFL team franchise, joining the Dallas Cowboys, Philadelphia Eagles, New York Jets, and Tampa Bay Buccaneers.

• B101.1/Philly overnigher Walt Sehl joins crosstown Star 104.5 for an unspecified airshift.

• Ex-KLFX/Killeen-Temple, TX personality David Beck joins KTOM/Salinas-Monterey as morning co-host.

• KOUL/Corpus Christi midday maven Leslie Faye is elevated to MD.

• Progressive WCLZ/Portland, ME MD/morning man Chad Gilley relinquishes music duties. 'CLZ PD Brian Phoenix takes the MD reins.

• WKLC/Charleston, WV names Tamie Alexander MD.

• WZNF/Champaign's new MD is Stacy Connor.

• KJKJ/Grand Forks names Reed Collins MD.

• WZZO/Allentown MD/afternoon driver Todd Heft exits.

• WKSS/Hartford overnight sensation Flyin' Brian exits.

• KQKQ/Omaha midday maven Staci Kelly adds APD duties.

• WBBO/Greenville PD Bill McCown adds MD duties in the wake of Dan Stevens's shift to Prod. Dir.

• Hot 97.7/San Jose night slammer Christopher Lance exits to return to college.

• Ex-KGA/Spokane staffer T.C. Patrick becomes MD at crosstown sister KDRK, replacing Lynn Taylor, who leaves to form her own independent production company.

• KZHT/SLC MD Doug Dodds exits. Duopoly CHR sister Q99 MD Gary Michaels adds KZHT music duties, too.

RADIO & RECORDS



1

- Robert Scorpio elevated to KBXX/Houston OM.
- New NYC morning shows: John Lander at WHTZ (Z100) and Doctor Dre & Ed Lover at WQHT (Hot 97).

5

- Vinnie Brown promoted to WRKS/NY PD.
- Maynard Grossman rejoins WGCI-AM & FM/Chicago as VP/Ops & Sales

10

- Rick Cummings appointed Emmis Broadcasting VP/Programming
- Rick Sklar forms his own consulting firm.
- Rick Torcasso named WMJI/Cleveland PD.

15

- Harold Childs upped to A&M Records Sr. VP/Sales & Promo
- Rob Sisco becomes WPEZ/Pittsburgh PD.

20

- Bwana Johnny named KXOL/Dallas PD

MCA Sr. VP/Artist Development Glen Lajeski will be Exec. Dir. of the 1995 L.A. Grammy Host Committee. He'll work with the committee's co-chairs, MCA Records Prez Richard Palmese and O'Melveny & Myers attorney Kim Wardlaw.

After teetering on the brink of death from a viral infection and enlarged heart, WBZ-AM/Boston talk host David Brudnoy is undergoing physical therapy and hopes to return to work next month. Brudnoy has received thousands of letters from fans since revealing in a recent Boston Globe interview that he's gay and is suffering from AIDS.

Bono Vox



New GOP congressman Sonny Bono told the Washington Post he would like to be named to the House's Energy & Commerce Committee: "Communications is the future of this country, and it's my industry. I have a lot of expertise in that area, being in it for 30 years."

Records

• EMI Exec. VP Fred Davis exits to reopen the NYC law practice he shuttered when he joined the label in 1991.

• Interscope Northwest regional promo rep Fred Zehler exits.

• International Artist Management Promo Dir. Kara Ross has been hired for the newly created A&R rep post at Asylum.

NATIONAL RADIO FORMATS



ABC/SMN
Robert Hall • (214) 991-9200

Star Station - Peter Stewart
VANESSA WILLIAMS/The Sweetest Days

Hot AC - Robin Jones
VANESSA WILLIAMS/The Sweetest Days

Touch - Glen Cosby
MARY J. BLIGE/Be Happy
BOYZ II MEN/On Bended Knee
AARON HALL/When You Need Me

ALTERNATIVE PROGRAMMING
Mickey Briggs • (800) 231-2818

Super AC/AOR
CHANGING FACES/Foolin' Around
BOB DYLAN/Dignity
20 FINGERS/GILLETTE/Short Short Man

BROADCAST PROGRAMMING
Becky Brenner • (800) 426-9082

Digital AC - J.J. Cook
JON SECADA/Mental Picture
LUTHER VANDROSS/Always And Forever

Digital Hot AC - J.J. Cook
BOYZ II MEN/On Bended Knee

Digital CHR - J.J. Cook
4 P.M./Sukiyaki

Hot Z Format - J.J. Cook
AIMEE MANN/That's Just What You Are
URGE OVERKILL/Girl, You'll Be A Woman Soon

Digital Soft AC - Mike Bettelli
WYNONNA & M. ENGLISH/Healing

Digital AC Mix - Mike Bettelli
STEVE PERRY/Missing You

JONES SATELLITE NETWORKS
(800) 766-3251

Adult Choice - J.J. McKay
JOHN ELLEN/Camp/Dance Naked

Soft Hits - Rick Brady
JOSHUA KADISON/Picture Postcards From L.A.

MAJOR NETWORKS
Brian Kelly • (312) 755-1300

Adult HitRadio - Karen Young
DES'REE/You Gotta Be

Rhythm Of The '90s - Curt Tuiley
DES'REE/You Gotta Be
K-CI HAILEY/If You Think You're Lonely Now
20 FINGERS/GILLETTE/Short Short Man

The Exit - Kevin Giuszczak
SOUL COUGHING/Screenwriter's Blues
STING/When We Dance

WESTWOOD ONE NETWORKS
Leslie Magdalema • (805) 294-9000

Format 41 - Andy Fuller
KATHY TROCCOLLI/If I'm Not In Love

RADIO AAHS

Children's Satellite Network
Stix Franklin • (612) 926-1280

- | LW | TW | Artist | Album |
|----|----|--------------------------|--|
| 3 | 1 | KERMIT, FLOYD & ANIMAL | Wild Thing (Jim Henson/BMG Kidz) |
| 1 | 2 | MICKEY MOUSE & TAG TEAM | Whoop (There It Went) (Bellmark/Life) |
| 7 | 3 | AARON WATERS | Mighty Morphin Power Rangers Theme (Saban/Atlantic/AG) |
| 2 | 4 | LANE & SABELLA | Hakuna Matata (Walt Disney) |
| 4 | 5 | MARY-KATE & ASHLEY OLSEN | Funky Musicology (Zoom Express/BMG Kidz) |
| 8 | 6 | GHOSTWRITER CAST | You Gotta Believe (Golden Video/Western Publishing) |
| 6 | 7 | ELTON JOHN | Circle Of Life (Hollywood) |
| 5 | 8 | ANIMANIACS | The Hello Song (Kid Rhino/WEA) |
| 9 | 9 | JIM CARREY | Cuban Pete (Chaos/Columbia) |
| - | 10 | JANET & JUDY | Let's Play Pog (Janet & Judy) |
- ©Children's Broadcasting Corporation



57 million households
Patti Galluzzi,
VP/Music Programming

ADDS

- | |
|--|
| R.E.M./Bang And Blame (WB) |
| MADONNA/Take A Bow (Maverick/Sire/WB) |
| MARIAH CAREY/All I Want For... (Columbia) |
| BON JOVI/Please Come Home For... (A&M) |
| LENNY KRAVITZ/Are You Gonna Go My Way (WB) |
| MARY J. BLIGE/Be Happy (Uptown/MCA) |
| FLAMING LIPS/She Don't Use Jelly (WB) |

EXCLUSIVES

- | |
|--------------------------------------|
| AEROSMITH/Blind Man (Geffen) 5 |
| R.E.M./Bang And Blame (WB) ADD |
| WEEZER/Buddy Holly (DGC) 3 |

HEAVY

- | |
|---|
| BON JOVI/Always (Mercury) 9 |
| BOYZ II MEN/On Bended Knee (Motown) 7 |
| MARIAH CAREY/All I Want For... (Columbia) ADD |
| EAGLES/Hotel California (Geffen) 4 |
| INI KAMOZE/Here Comes... (Columbia) 7 |
| LIVE/Alone (Radioactive) 11 |
| MADONNA/Take A Bow (Maverick/Sire/WB) ADD |
| MIRVANA/About A Girl (DGC) 9 |
| OFFSPRING/Self Esteem (Epitaph) 13 |
| TOM PETTY/You Don't Know How... (WB) 3 |
| SNOOB.../Murder... (Death Row/Interscope/AG) 6 |
| STONE TEMPLE PILOTS/Interstate... (Atlantic/AG) 9 |

JAM OF THE WEEK

- | |
|-----------------------------------|
| TLC/Creep (LaFace/Arista) 5 |
|-----------------------------------|

BUZZ BIN

- | |
|--------------------------------------|
| CRANBERRIES/Zombie (Island) 10 |
| HOLE/Doll Parts (DGC) 9 |
| VERUCA SALT/Seether (DGC) 6 |

STRESS

- | |
|--|
| BLACK CROWES/A Conspiracy (American) 7 |
| BON JOVI/Please Come Home For... (A&M) ADD |
| BRANDY/Wanna Be Down (Atlantic/AG) 7 |
| CANDLEBOX/Cover Me (Maverick/Sire/WB) 6 |
| COOLIO/I Remember (Tommy Boy) 13 |
| WARREN G./Do You See (Violator/RAL/Island) 6 |
| GREEN DAY/When I Come Around (Reprise) 2 |
| MEGADETH/Train Of Consequences (Capitol) 6 |
| PAGE & PLANT/Thank You (Atlantic/AG) 2 |
| LIZ PHAIR/Supernova (Matador/AG) 9 |
| SOUNDGARDEN/Fell On Black Days (A&M) 3 |
| URGE OVERKILL/Girl, You'll Be A Woman... (MCA) 7 |

ACTIVE

- | |
|--|
| BAD RELIGION/21st Century... (Atlantic/AG) 9 |
| BLACKSTREET/Before I Let You Go (Interscope/AG) 2 |
| MARY J. BLIGE/Be Happy (Uptown/MCA) ADD |
| BRAT/Fa All Y'all (So So Def/Chaos) 11 |
| CORROSION OF CONFORMITY/Abstrax (Columbia) 7 |
| DOCTOR DRE/ED LOVER/Back Up Off... (Relativity) 4 |
| 4 P.M./Sukiyaki (Next Plateau) 2 |
| FREEDY JOHNSTON/Bad Reputation (Elektra) 8 |
| HEAVY D & THE BOYZ/Black Coffee (Uptown/MCA) 3 |
| TOM JONES/I Only Knew (Interscope/AG) 5 |
| LENNY KRAVITZ/Are You Gonna Go My... (WB) ADD |
| OASIS/Supersonic (Epic) 4 |
| SHAQUILLE O'NEAL/Biological Didn't Bother (Jive) 4 |
| QUEENSRYCHE/I Am I (EMI) 7 |
| REAL McCOY/Another Night (Arista) 6 |
| SOUL ASYLUM/Can't Even Tell (Chaos) 6 |

ON

- | |
|--|
| PETE DROGE/If You Don't Love... (American) 3 |
| FLAMING LIPS/She Don't Use Jelly (WB) ADD |
| ROLLING STONES/Out Of Tears (Virgin) 9 |
| SUNNY DAY REAL ESTATE/Seven (Sub Pop) 6 |

Information current as of November 28.



48.8 million households
Lee Chesnut, VP/Music Programming
Wayne Isaak, Sr. VP/Music & Talent Relations

XL

- | |
|--|
| GLORIA ESTEFAN/Turn The... (C. Moon/Epic ST) 9 |
| MELISSA ETHERIDGE/I'm The Only One (Island) 21 |
| MADONNA/Secret (Maverick/Sire/WB) 8 |
| TOM PETTY/You Don't Know How It Feels (WB) 2 |
| STING/When We Dance (A&M) 6 |

LARGE

- | |
|--|
| ACE OF BASE/Living In Danger (Arista) 4 |
| BON JOVI/Always (Mercury) 8 |
| BOYZ II MEN/On Bended Knee (Motown) 2 |
| DES'REE/You Gotta Be (Epic) 21 |
| BOOTE & THE BLOWFISH/Hold My... (Atlantic/AG) 14 |
| TOM JONES/I Only Knew (Interscope/AG) 6 |
| JOHN MELLENCAMP/Dance Naked (Mercury) 7 |
| PRETENDERS/I'll Stand By You (Sire/WB) 20 |
| R.E.M./What's The Frequency, Kenneth? (WB) 7 |
| VANESSA WILLIAMS/The Sweetest Days (Mercury) 3 |

MEDIUM

- | |
|--|
| ERIC CLAPTON/Motherless Child (Reprise) 8 |
| EAGLES/Hotel California (Geffen) ADD |
| GIN BLOSSOMS/Allison Road (A&M) 12 |
| GRANT & GILL/House Of Love (A&M) 2 |
| ROLLING STONES/Out Of Tears (Virgin) 8 |
| BOB SEGER/Night Moves (Capitol) 2 |
| TOAD THE WET.../Something's... (Columbia) 10 |
| URGE OVERKILL/Girl, You'll Be A... (MCA) 5 |

CUSTOM

- | |
|---|
| PATO BANTON/Baby Come Back (IRS) ADD |
| BIG HEAD TODD.../In The Morning (Giant) 4 |
| BLACKSTREET/Before I Let You Go (Interscope/AG) 2 |
| CRANBERRIES/Zombie (Island) 4 |
| PETE DROGE/If You Don't Love Me... (American) 4 |
| BRYAN FERRY/Mamouna (Virgin) ADD |
| GO-GO'S/The Whole World Lost Its Head (IRS) ADD |
| GRANT LEE BUFFALO/Mockingbirds (Slash/Reprise) 4 |
| FREEDY JOHNSTON/Bad Reputation (Elektra) 13 |
| LYLE LOVETT/Penguins (MCA) 5 |
| AIMEE MANN/That's Just What You Are (Imago) 5 |
| PAGE & PLANT/Thank You (Atlantic/AG) ADD |
| LIZ PHAIR/Supernova (Matador/AG) 4 |
| BONNIE RAITT/Storm Warning (Capitol) 6 |
| SEAL/Newborn Friend (ZTT/Sire/WB) 2 |
| CARLY SIMON/Like A River (Arista) 2 |
| STONE TEMPLE PILOTS/Interstate... (Atlantic/AG) 3 |
| SUGAR/Believe What You're Saying (Rykodisc) 1 |
| BARRY WHITE/Practice What You Preach (A&M) 2 |
| VICTORIA WILLIAMS/Crazy Mary (Atlantic/AG) 1 |

Information current as of November 28.



36 million households
Lydia Cole,
VP/Music Programming

VIDEO SOUL TOP 10

- | LW | TW | Artist | Album |
|----|----|-------------------|---------------------------------|
| 1 | 1 | JANET JACKSON | You Want This (Virgin) |
| 2 | 2 | BARRY WHITE | Practice What You... (A&M) |
| 6 | 3 | INI KAMOZE | Here Comes The... (Columbia) |
| 5 | 4 | TOMI BRAXTON | How Many... (LaFace/Arista) |
| 9 | 5 | BLACKSTREET | Before I Let... (Interscope/AG) |
| 8 | 6 | CECE PENISTON | Hit By Love (A&M) |
| - | 7 | BOYZ II MEN | On Bended Knee (Motown) |
| 3 | 8 | B.M.U./U | Will Know (Mercury) |
| - | 9 | CASSERINE VCATO | Why Not Take All... (WB) |
| 7 | 10 | BRAT/Fa All Y'all | (So So Def/Chaos) |
- Information current as of November 25.

RAP CITY TOP 10

- | LW | TW | Artist | Album |
|----|----|--------------------------------|--------------------------------------|
| 1 | 1 | SCARFACE/I Never... | (Rap-A-Lot/Noo Trybe) |
| 2 | 2 | RICK WARREN G./Behind... | (Def Jam/Island) |
| 3 | 3 | MC EHT/Gez Make The Hood... | (Epic) |
| 4 | 4 | JERU... | Can't Stop... (Payday/London/Island) |
| 5 | 5 | SNOOB.../Murder... | (Death Row/Interscope/AG) |
| 6 | 6 | KEITH MURRAY | The Most Beautifullest... (Jive) |
| 7 | 7 | OUTKAST/Git Up, Git Out | (LaFace/Arista) |
| 8 | 8 | COMMON SENSE/I Used To Love... | (Relativity) |
| 9 | 9 | METHOD MAN/Bring The Pain | (Def Jam/RAL) |
| 10 | 10 | DIGABLE PLANETS/9th... | (Pendulum/EMI) |
- (Note: This week's chart is frozen.)



21 million households
Les Garland,
Exec. VP/Programming
Frankie Blue,
Director/Music Programming

- | LW | TW | Artist | Album |
|----|----|---|-----------------------|
| - | 1 | K-CI HAILEY/If You Think You're... | (Mercury) |
| 1 | 2 | BONE THUGS.../Thuggish... | (Ruthless/Relativity) |
| 2 | 3 | TLC/Creep (LaFace/Arista) | |
| - | 4 | MIU/MISS You (Arista) | |
| 6 | 5 | CRAIG MACK/Flava In Ya Ear (Arista) | |
| - | 6 | BOYZ II MEN/On Bended Knee (Motown) | |
| 5 | 7 | BLACKSTREET/Before I Let... (Interscope/AG) | |
| - | 8 | TOMI BRAXTON/How Many... (LaFace/Arista) | |
| 10 | 9 | SCARFACE/I Never... (Rap-A-Lot/Noo Trybe) | |
| - | 10 | SPICE 1/Strap On The Side (Jive) | |
- Most requested for week ending November 18.

Information current as of November 28.



THE NASHVILLE NETWORK
59.7 million households
Traci Todd,
Manager/Video Programming

HEAVY

- | |
|---|
| ALABAMA/Angels Among Us (RCA) HOT/ADD |
| DAVID BALL/When The Thought Of You... (WB) ... 13 |
| CLINT BLACK/Untanglin' My Mind (RCA) 11 |
| BLACKHAWK/I Sure Can Smell The Rain (Arista) ... 14 |
| GARTH BROOKS/The Red Strokes (Liberty) 3 |
| MARY C. CARPENTER/Shut Up And... (Columbia) ... 11 |
| BILLY RAY CYRUS/Storm In The... (Mercury) 10 |
| JOE DIFFIE/Pickup Man (Epic) 7 |
| VINCE GILL/When Love Finds You (MCA) 9 |
| FAITH HILL/Take Me As I Am (WB) 11 |
| TRACY LAWRENCE/I See It Now (Atlantic/AG) 13 |
| LITTLE TEXAS/Kick A Little (WB) 15 |
| MAVERICKS/There Goes My Heart (MCA) 6 |
| MARTY STUART/That's What Love's About (MCA) 14 |
| TRACTORS/Baby Likes To Rock It (Arista) 11 |
| CLAY WALKER/If I Could Make A Living (Giant) 11 |
| LARI WHITE/Now I Know (RCA) 15 |

ADDS

- | |
|--|
| ALABAMA/Angels Among Us (RCA) |
| BOY HOWDY/True To His Word (Curb) |
| GEORGE DUCAS/Lipstick Promises (Liberty) |
| JAMES HOUSE/Little By Little (Epic) |
| TOBY KEITH/Upstairs Downtown (Polydor) |
| SAMMY KERSHAW/Southbound (Mercury) |
- Information current as of November 21.



COUNTRY MUSIC TELEVISION

24.4 million households
Tracy Rogers, Director/Programming
Hal Willis, General Manager

TOP 10

- | LW | TW | Artist | Album |
|----|----|----------------|----------------------------------|
| 1 | 3 | TRACTORS | Baby Likes To Rock It (Arista) |
| 4 | 2 | CLAY WALKER | If I Could Make A Living (Giant) |
| 7 | 3 | VINCE GILL | When Love Finds You (MCA) |
| 5 | 4 | DAVID BALL | When The Thought Of You... (WB) |
| 9 | 5 | CLINT BLACK | Untanglin' My Mind (RCA) |
| 10 | 6 | FAITH HILL | Take Me As I Am (WB) |
| 1 | 7 | TRACY LAWRENCE | I See It Now (Atl./AG) |
| - | 8 | LARI WHITE | Now I Know (RCA) |
| 2 | 9 | LITTLE TEXAS | Kick A Little (WB) |
| - | 10 | RANDY TRAVIS | This Is Me (WB) |
- Information current as of November 21.

HEAVY

- | |
|---|
| DAVID BALL/When The Thought Of You... (WB) ... 16 |
| CLINT BLACK/Untanglin' My Mind (RCA) 12 |
| MARY C. CARPENTER/Tender... (Columbia) PICK/ADD |
| JOE DIFFIE/Pickup Man (Epic) 8 |
| VINCE GILL/When Love Finds You (MCA) 10 |
| FAITH HILL/Take Me As I Am (WB) 12 |
| TRACY LAWRENCE/I See It Now (Atlantic/AG) 14 |
| LITTLE TEXAS/Army's Back In Austin (WB) ADD |
| MAVERICKS/There Goes My... (MCA) BREAKOUT/12 |
| REBA McENTIRE/Till You Love Me (MCA) 6 |
| TIM MCGRAW/Not A Moment Too Soon (Curb) 5 |
| TRACTORS/Baby Likes To Rock It (Arista) 18 |
| RANDY TRAVIS/This Is Me (WB) 8 |
| CLAY WALKER/If I Could Make A Living (Giant) 12 |
| LARI WHITE/Now I Know (RCA) 13 |

HOT SHOTS

- | |
|---|
| GARTH BROOKS/The Red Strokes (Liberty) 4 |
| GEORGE DUCAS/Lipstick Promises (Liberty) 2 |
| JAMES HOUSE/Little By Little (Epic) 2 |
| JED ZEPEL/M'Workin' Man Blues (Arista) 2 |
| JONES & JACKSON/A Good Year For... (MCA) ADD |
| SAMMY KERSHAW/Southbound (Mercury) 3 |
| SAWYER BROWN/This Time (Curb) 3 |
| SHENANDOAH/KRAUSS/Somewhere In... (Liberty) 3 |
| RUSS TAFF/Love Is Not A Thing (Reprise) 3 |
| PAM TILLS/Mi Vida Loca (Arista) 3 |

ADDS

- | |
|---|
| ARCHER/PARK/We Got A Lot In Common (Atlantic) |
| MARY C. CARPENTER/Tender When I... (Columbia) |
| CINDY CHURCH/This October Day (Stony Plain) |
| AIMEE COMEAUX/Who's She To You (Polydor) |
| JONES & JACKSON/A Good Year For The Roses (MCA) |
| LITTLE TEXAS/Army's Back In Austin (WB) |

Heavy rotation songs receive five plays per day. Hot Shots receive four plays per day. Breakout Videos and Picks (Pick Hits of the Week) receive an extra play above heavy rotation per day. All Top 10 videos also receive heavy rotation.

Information current as of November 23.

AUSTRALIA

- | LW | TW | Artist | Album |
|----|----|------------------|-------------------|
| 1 | 1 | SILVERCHAIR | Tomorrow |
| 2 | 2 | TINA ARENA | Chains |
| 5 | 3 | DIESEL | All Come Together |
| 3 | 4 | KYLIE MINOGUE | Confide In Me |
| 4 | 5 | GF4 | Sooner Or Later |
| 6 | 6 | COLD CHISEL | Nothing But You |
| 8 | 7 | NATHAN CAVALIER | Workin' On It |
| - | 8 | CDB | Hook Me Up |
| 7 | 9 | BOOM CRASH OPERA | Gimme |
| - | 10 | WENDY MATTHEWS | Standing Strong |

Most Added

- | |
|--|
| CROWDED HOUSE/Private Universe |
| BULL SISTERS/Hard Love |
| DAVID DIXON/Faith Love & Understanding |

Top 10 Australian records from playlists of 3Triple M-FM/Melbourne, FOX-FM/Melbourne, MMM/Perth, PMFM/Perth, SA-FM/Adelaide, 2-DAY/Sydney, 2 Triple M-FM/Sydney, MMM-FM/Brisbane, B105/Brisbane, FM-104/Canberra, 105/Brisbane, and FM-104/Canberra.

CANADA

- | LW | TW | Artist | Album |
|----|----|--------------------|-----------------------|
| 2 | 1 | MOIST | Silver |
| 1 | 2 | ALAN FREW | Healing Hands |
| 6 | 3 | JANN ARDEN | Insensitive |
| 3 | 4 | BARENAKED LADIES | Jane |
| 8 | 5 | JULIE MASSE | One More Moment |
| 7 | 6 | TRAGICALLY HIP | Grace Too |
| 9 | 7 | CRASH TEST DUMMIES | God Shuffled His Feet |
| 5 | 8 | SARAH McLACHLAN | Good Enough |
| 10 | 9 | GINGER | Solid Ground |
| - | 10 | RHEOSTATICS | Claire |

Most Added

- | |
|---|
| ALAN FREW/So Blind |
| ROCH VOISINE/She Picked On Me |
| BARENAKED LADIES/Alternative Girlfriend |

Top 10 Canadian CHR hits courtesy The Record (416) 221-3366.

POLLSTAR CONCERT PULSE

- | Pos. | Artist | Avg. Gross (in 000s) |
|------|--------------------|----------------------|
| 1 | ROLLING STONES | \$3177.7 |
| 2 | "LOLLAPALOOZA '94" | \$844.3 |
| 3 | ERIC CLAPTON | \$592.1 |
| 4 | STEELY DAN | \$420.4 |
| 5 | AEROSMITH | \$413.4 |
| 6 | MICHAEL BOL | |



TONY NOVIA

THE ULTIMATE PLANNER

Keeping It Hot For The Holidays

Every year without fail as they face the impending holiday season, CHR/Top 40 PDs wrestle with this question: "What do I do for the holidays?"

Christmas is the time of year when your AC competition turns up the heat — sometimes programming Christmas music all day. So how do you compete? Or do you? How do you keep it fresh? How does your station stay top of mind? Here are some ideas that will keep the heat on during the crucial final weeks of the book.

Christmas Music For Your Ears

- BRYAN ADAMS/Run Rudolph Run
- BAND AID/Do They Know It's Christmas
- MICHAEL BOLTON/White Christmas
- JON BON JOVI/Please Come Home For Christmas
- BOYZ II MEN/The Birth of Christ
- TEVIN CAMPBELL/O Holy Night
- MICHAEL DAMIAN/Christmas Time Without You
- NEIL DIAMOND/You Make It Feel Like Christmas
- EAGLES/Please Come Home For Christmas
- EURYTHMICS/Winter Wonderland
- EXTREME/Christmas Time Again
- ARETHA FRANKLIN/O Christmas Tree
- AMY GRANT/I'll Be Home For Christmas
- AMY GRANT/The Night Before Christmas
- HALL & OATES/Jingle Bell Rock
- WHITNEY HOUSTON/Do You Hear What I Hear
- ELTON JOHN/Step Into Christmas
- GREG LAKE/I Believe In Father Christmas
- JOHN LENNON/Happy Christmas
- JOHN MELLENCAMP/I Saw Mommy Kissing Santa Claus
- STEVIE NICKS/Silent Night
- TOM PETTY .../Christmas All Over Again
- POINTER SISTERS/Santa Claus Is Coming To Town
- PRETENDERS/Have Yourself A Merry Little X-Mas
- RUN D.M.C./Christmas Is
- BOB SEGER/Little Drummer Boy

- SOUNDS OF BLACKNESS/It's Christmas Time
- RONNIE SPECTOR/Rockin' Around The Christmas Tree
- BRUCE SPRINGSTEEN/Merry Christmas Baby
- BRUCE SPRINGSTEEN/Santa Claus Is Coming To Town
- STING/Gabriel's Message
- U2/Christmas
- LUTHER VANDROSS/The Christmas Song
- WHAM!/Last Christmas
- VANESSA WILLIAMS/What Child Is This
- ANN & NANCY WILSON/Blue Christmas
- WILSON PHILLIPS/Silent Night
- PAUL YOUNG/What Christmas Means To Me

Novelty

- CHEECH & CHONG/Santa Claus & His Old Lady
- CHIPMUNKS/The Chipmunk Song
- ELMO & PATSY/Grandma Got Run Over
- STAN FREBERG/Green Christmas
- SPIKE JONES .../All I Want For Christmas Is ...
- KENNY LOGGINS/Celebrate Me Home
- GUY LOMBARDO/Auld Lang Syne
- BOB & DOUG MCKENZIE/The Twelve Days Of Christmas
- BARRY MANILOW/It's Just Another New Year's Eve
- ALLAN SHERMAN/The 12 Gifts of Christmas
- SINGING DOGS/Jingle Bells

These and other holiday titles may be available by calling **TM Century** at (800) 937-2100, **Broadcast Programming** at (800) 426-9082, and **Music Director Programming Service** at (413) 783-4626.

Holiday Programming Tips

Who, what, when, where, why, how? Every Top 40 PD embraces a different philosophy on programming Christmas music. Here's a cross-section:

• **Steve Kingston, WHTZ (Z-100)/New York** — John Lander and The Morning Zoo will spike a few traditional Christmas titles. Then the station will play



Steve Kingston

Christmas music late Christmas Eve and early Christmas morning. Because most of the available Christmas music is inconsistent

with Z-100's strategy and sound, Kingston prefers to capture the Christmas spirit through community involvement, contests, promotion, and marketing.

• **Steve Rivers, WXKS (Kiss 108)/Boston** — Begins programming Christmas music about two weeks ahead with about one Christmas song per shift. Four to five days out, it moves to one per hour; frequency increases as Christmas approaches.



Steve Rivers

• **John Cook, KHKS (KISS FM)/Dallas** — Starts by spiking in two to three titles per day after Thanksgiving. Increases frequency as Christmas approaches to one hour during

the week of Christmas. It's solid Christmas music from 6am on Christmas Eve until noon Christmas Day.

• **Mike Sommers, WSTW/Wilmington** — The Friday after Thanksgiving he lets the morning show play three to four Christmas songs per hour. During the first two weeks after Thanksgiving, it's one per hour; the following week it's two per hour. Two weeks from Christmas it's one per hour followed by two per hour during Christmas week. Then it's solid Christmas music from 6am-midnight on Christmas Eve and 8am-noon on Christmas Day.

• **Casey Keating, WHYI (Y-100)/Miami** — Approximately 10 days prior to Christmas, it's one song per shift. Frequency increases as the holiday approaches. Keating prefers to stay closer to format as an option

Continued on Page 17

Editor's Note

As I begin my tenure at R&R, I would like to thank **Joel Denver** for his immeasurable dedication. For the past 14 years — through his ears, eyes, and the printed pages of R&R, Joel has championed the CHR/Top 40 format and guided us through its many changes and cycles. Beyond that, he's been a loyal friend.

One cannot express in a few words what Joel has accomplished. We can rest assured that radio will ultimately continue to benefit from his experience and knowledge.

As R&R's new CHR/Top 40 Editor, I have simple goals. I want to:

- Respond to the needs of the format, as you see them.
- Provide useful, reliable, easy-to-use information.
- Enhance radio's relationship with the record labels, the lifeblood of our business.
- Be a good listener.
- Encourage future programmers and personalities.
- Always maintain an open line of contact and return all phone calls.
- Believe the listener/customer is always right.
- Be a watchdog for technology. It can be our greatest friend or, like cable radio, our greatest enemy.
- Change with the times. R&R is listening to you and will continue to listen. Look for significant improvements in early 1995, and as needed.
- Thank God every day for how lucky we are to be doing what we're doing.

While part of my new duties will be to write a weekly column, please remember it's your column, not mine. I encourage your ideas and welcome your responses. Please call me (310-553-4330) with suggestions, station news, staff changes, gossip, or whatever else you may feel is relevant.

And thanks for the opportunity to work with you.

New Yuletide Music

Call your rep today and order for airplay and giveaways:

- TONY BENNETT/Snowfall (Columbia)
- MARIAH CAREY/Merry Christmas (Columbia)
- NATALIE COLE/Holly & Ivy (Elektra)
- NEIL DIAMOND/The Christmas Album Vol. 2 (Columbia)
- KENNY G/Miracles The Holiday Album (Arista)
- FREDDY JACKSON/At Christmas One Wish (RCA)
- BEN KEITH/Seven Gates (A X-mas Album) (Reprise)
- BOB RIVERS/Twisted Christmas (Atlantic)



- FRANK SINATRA/The Sinatra Christmas Album (Reprise)
- DONNA SUMMER/Christmas Spirit (Mercury)
- VARIOUS ARTISTS/Christmas Sampler (Island)
- VARIOUS ARTISTS/Looney Tunes Christmas (Warner Bros.)
- VARIOUS ARTISTS/Mixed Nuts Soundtrack (Some Christmas Music) (Epic)
- VARIOUS ARTISTS/MoJazz (Motown)
- VARIOUS ARTISTS/A Very Reggae Christmas (Atlantic)
- VARIOUS ARTISTS/Soap Opera Christmas (RCA)



Quickie Christmas Promotion Ideas

Here's a list of some quickie holiday promotion ideas:

Christmas Wish

Get your Kleenex ready — this consistently is one of the best promotions a radio station can conduct. Here's the general idea:

"If a family member, friend, or perhaps you are down and out for the holidays and can't afford a Christmas tree, toys for the children, money for a Christmas dinner, your electric bill, a wheelchair [get the drift?], send us a letter with your Christmas Wish. Please include your name, address, day/night telephone number, and the same information if you are writing in for someone else. We promise to read all letters received, and we'll try to fulfill as many wishes as possible to make this the best Christmas ever ..."

You'll need two or three people to review the letters you receive. Weed out the greed letters, then get on the phone with your advertisers to try and fulfill wishes. You'll find everyone from the electric company to the supermarket will cooperate in some form for the free mentions.

Give the carefully selected letters to your morning show. Let them call the letter writer and conference in the wish recipient. In most cases, the Christmas Wish beneficiaries won't be aware of what's happening; when you hit them with the double whammy of their friend caring enough to write an emotional letter and "WXXX" fulfilling their wishes, it's tear-jerking.

Christmas Songs In A Row

Mail a Christmas card or letter out to your database (or just do it on-air) directing listeners to listen for three specific holiday songs played in order. Tell them to call the station after the third song is completed to win a certain dollar amount. Most programmers conduct this contest during the last three-four weeks of the book.

Malls, Malls, Malls

Cut a deal with a local mall to give away reserved, upfront parking spaces for your station's listeners.

In addition, set up a remote broadcast from a mall in a high-traffic, very visible location. Try to piggyback a last minute tie-in with the Salvation Army. Malls don't need you this time of year, you need them. They tend to be busy and very uncooperative. Therefore, try to work with a mall retailer who advertises on your station. You'd be surprised how cooperative a mall will be with the retailer paying the big rent.

Helping The Needy

Winter and the holiday season heighten the year-round problem of helping the needy. Blankets, food, and clothing donations help create a "feel good" for your listeners. Find a needy organization in your town or city, and pull some heartstrings for the holidays — you'll feel good too.

Station Christmas Tree

Put up a Christmas tree in a visible place, then invite your listeners out to decorate it. The catch is to sell customized decorative balls with your listeners' names on them. All proceeds go to a charity you've chosen.

Holiday Hi

Here's something simple and cheap — take phone calls from listeners who have someone special they'd like to call (i.e., dad stationed in Germany). Conference the first minute or so of the call for your listeners to eavesdrop on and feel good. Off-air, let callers continue their free Holiday Hi, courtesy of your station.

Free Giveaways

Gift Wrapping — There are plenty of college students looking for part-time work while home for the holidays. Free gift-wrapping from your station really is something your listeners will appreciate. Have your personalities work the booth, too. It's a great way to help build your station database.

Stuffed Turkeys — "Turkeys are free courtesy of Joe's Supermarket. They are stuffed with free \$100 bills. To win, listen for ..."

Batteries — Hit the streets Christmas day with free batteries courtesy of Duracell, Energizer, etc. Sounds like a gig for the intern or parttimer.

Gift Exchange

The day(s) after Christmas, clean out your prize closet and exchange CDs and other goodies for gifts listeners received that they don't want.

SEASON'S HOTTEST MERCHANDISE

Toying With Your Listeners

One way you can compete, spark word of mouth, and increase TSL during the holidays is by giving away toys your listeners can't buy. Imagine the attention your morning show could attract by giving away Mighty Morphin Power Rangers action figures.

In case you've been living under a rock, the "Mighty Morphin Power Rangers" is a very hot TV program — and an even hotter toy. In most towns and cities, they're impossible to get — parents have been on local toy stores' waiting lists for many months.

If you can get some Power Rangers merchandise — and have the budget — you may even want to think about shooting a cheap TV commercial and buying some very affordable commercials during the Power Rangers TV show. Depending on your demo, your TV commercial should feature your morning show and simply inform kids that "WXXX is giving away impossible-to-get Mighty Morphin Power Rangers ... all mom and dad have to do is listen in the car and at work to try and win." Talk about forced listening!

Many of the season's hottest toys are available and affordable; for some you may have to call around — perhaps to other states. If possible, contact a large chain like Toys 'R' Us and see if they have any in stock anywhere in America. If not, your next best bet is Canada, Puerto Rico, and Europe. If you're importing, your toys will have to clear customs. So leave plenty of time and expect to pay a premium. With Federal Express and UPS overnight service, you can turn things around rather quickly. But leave three days for clearing customs.

Remember: A few toy giveaways can go a long way. Use your production, recycle winners, and tell your personalities to make it sound like you're giving away hundreds. If you don't plan to give away any toys, give this information to your personalities — it's news your listeners can use.

The Lineup

• **Mighty Morphin Power Rangers:** Need I say more? Owned by **Saban Entertainment**, 4000 W. Alameda, Burbank, CA 91505; (818) 972-4800. Packaged by **Ban-**

dai America Inc., 12851 E. 166th St., Cerritos, CA 90701.

• **"The Lion King":** Everything in this category. As you may have noticed, **Disney** has rereleased the enormously successful movie for Thanksgiving weekend. Get ready for round two. **Mattel** and **JusToys** (NYC) have rights to the lion's share of the merchandising.

• **"Jurassic Park"** and **"The Flintstones"** merchandise.

• **Pez Watch:** Talk about things going full circle — Pez is back. It's simply a Pez candy dispenser (yum) and watch. Price: \$4.99; manufactured by **Torrance, CA-based Dream Castle**.

• **Double Pump Football:** It's a six-inch football. So what's special? It can be inflated or deflated at the push of a button. Price: \$6.99; manufactured by **Weiss** (NYC).

• **X-Men:** Based on the popular TV series; available as action figures with accessories. Manufactured by **Toy Biz** (NYC).

• **Spider-Man:** Based on the popular TV series; available as action figures with accessories. Manufactured by **Toy Biz** (NYC).

• **Native American bead, rings, and jewelry craft kit:** This starter kit is part of a new line of crafts for beginners through experts. Price: about \$5.99; manufactured by **Long Island-based Pastime**.

• **Nickelodeon Laserlight:** You've seen the laser show at the local planetarium. Now kids can create their own laser light show with this hand-

held toy that produces beams of light with the flip of a switch. Price: about \$9.99; manufactured by **JusToys** (NYC).

• **Stereogram Books:** A book series of 5-D stereograms — pictures that change to reveal hidden images. The pages at first appear to be a series of multicolored images. But as the eye lingers, the images change to unveil a pictorial message. The series includes "Endangered Species In 5-D Stereograms" and "Reach For Your Dreams In 5-D Stereograms."

The good news is 5% of the sale proceeds will be donated to **Defenders of Wildlife**, a group dedicated to the conservation of wildlife and natural habitats. "Endangered Species" sells for \$12.95; "Reach For Your Dreams" sells for \$17.95. Manufactured by **Blue Mountain Press**.

• **Micro-Bake Cake Set:** We're talking the future chefs of America here. The set enables children to bake with a microwave without the danger of touching hot pans. Using any packaged cake mix, children ages 8 and up can put batter in the specially coated pan, drop it into the **Micro-Bake** safety chamber, then place it in a home microwave oven. After five minutes, the cake is done. But the safety lock on the safety chamber won't open until the pan is completely cool. The **Micro-Bake** Cake Set also comes with an apron, measuring spoon, and cup. Retail is about \$19.99; manufactured by **JusToys** (NYC).

• **Jumpsie Doll:** Watch out, **Jane Fonda**. This is an aerobics doll with her own trampoline. Manufactured by **Toy Biz** (NYC).

• **Barbie:** She keeps getting hotter every year. Now there's an Aerobic Barbie. Anyone know her plastic surgeon? Manufactured by **Mattel**.

Holiday Programming Tips

Continued from Page 16

for listeners who are being offered Christmas music on just about every other radio station. On Christmas morning, he'll play holiday



Casey Keating

music, but stays close to the everyday format for the "Stereo Tests."

• **Mike Wheeler, WVKS (KISS FM)/Toledo** — Conducts a 60-hour live "Toy-A-Thon" broadcast. Christmas music begins one week after Thanksgiving in morning drive, once or twice per shift. Two weeks prior, it's one song per hour. Christmas Eve and Christmas Day it goes up to two songs per hour. Special programming includes "Mrs. Bush's Story Time," a 30-minute children's story special that runs on Saturday morning and is hosted by the former First Lady.

• **Don Benson, Corporate VP/Operations & Programming — Jefferson-Pilot** — The week after Thanksgiving, it's one to two songs per shift, morning drive only. The following week it's one per daypart; 10-14 days out, it's one every other hour. Weekends are good for music transitions since listeners are out shopping. One week before Christmas, it turns to one per hour; three to four days before Christmas, it's two per hour. There's a solid block of Christmas music on Christmas Eve from 6pm until noon on Christmas Day.

TM Century

Radio's One Stop Christmas Stop

- Christmas **Gold Discs** for nearly EVERY format
- **Rob Rivers Twisted Christmas '94** Special
- **Christmas Turkeys**—Christmas jingles for your morning show
- Customized Christmas Jingle Packages
- Christmas Production Music
- **TM Century Comedy Network** (featuring Christmas material during December)

IMPROVE YOUR HOLIDAY IMAGE

CALL 1-800-TM CENTURY

Call NOW and ask about the special R&R discount.



WALT LOVE

Putting Personalities In The Music-Selection Process

Why two programmers feel input from air talent is essential

When it comes to helping PDs and MDs choose the music that gets played on their stations, everybody likes to put their two cents in: the sales staff, request-line callers, next-door neighbors, mothers-in-law ... even record companies. This week, two PDs talk about why they solicit opinions from a select group of advisers: their airstaffs.

WV KO/Columbus PD Sam Nelson, a 14-year industry veteran, says it's a simple matter of physics: "As a PD, you just can't be everywhere all the time in a city this size. I can't know everything there is to



Sam Nelson

know about the music we should be airing, so our on-air performers also serve as the station's eyes and ears when they're out in the community. And that doesn't just mean when they're out doing a promotion — it also means when they're just out going to and from work, at a store, or wherever they may encounter the public and learn something that might be beneficial to our programming or sales department.

Into The Mix

Nelson then takes the personalities' input into consideration, along with the recommendations of MD Mike Anderson. "The final decisions are made by me. But because Mike is conversing with the labels with more frequency than I am, he's able to let me know who's putting the rush on in promoting a record. He can tell me what the label is doing promotionally so I can feel even more comfortable about adding this record. He takes in all of that information, brings it to the table, and lets me know what [record promoters] are looking for in terms of priorities. And I hope he comes to me thinking about the selections we need to make to improve the station's position in the market.

"I encourage all of our people to let me and Mike know about any

a couple a weeks ago that we added ... Brandy's 'I Wanna Be Down.' I thought it was a little young for us, but my midday guy came in and said, 'Man, that's a strong adult record' — and we added it."

Gold-Digging Talent

While Nelson relies on his airstaff to help him pick the latest hits, he also seeks their help in finding the greatest hits. "In terms of the station's gold rotations, that decision is made by me and upper management. But when it comes to identifying gold, that's a different issue.

"I'm not originally from Columbus — I'm from Brooklyn — so I have people on staff who've been here, and they're able to tell me about records that may have hit in Columbus but didn't hit where I was at. Then there are the situations where I come to the table with songs that happened in NYC, but didn't do a thing in Columbus." Nelson usually arranges gold selection sessions with his airstaff three times a year, augmenting the station's twice-yearly auditorium testing.

Extra Research Tools

Davis Broadcasting National PD James Alexander oversees the daily programming duties at the company's three Augusta, GA stations: mainstream Urban WFXA-FM, Urban AC WAKB-FM, and Gospel WTHB-AM. And he says the trombo's employees play an important part in his musical decisions. "I think it's an advantage, but you have to keep it in the proper perspective. It is good to have as much input in any type of decision as logistically possible.



James Alexander

"It's simply another form of research; the same way you get the opinions of other outside people, like your listening audience. The people at your station are also part of your overall listening audience — yes, they are employees, but they have family, friends, associates, neighbors, and others who listen and tell them what they like or dislike about the station, including the music. They'll tell them if they like a particular song or don't like it. If we're not playing a record they like, they'll ask, 'Why aren't you playing that song?' They can give you some very valuable information about your radio station. You just have to be willing to listen — and then be willing to make the correct decision.



The Beat Breaks Through Color Lines

Los Angeles is a multicultural melting pot that has certainly seen more than its fair share of racial tension in the last 25 years or so. Evergreen Urban KKBT (The Beat) feels a strong responsibility to educate and promote unity among all people and is trying to accomplish that through its new on-air and outdoor campaign.

The station's new message, "No Color Lines," encourages positivity and unity through music. As Southern California's only full-signal Urban Contemporary station, KKBT not only enjoys a large African-American listenership, but also a significant number of Latinos, Asians, and Caucasians. The Beat's audience reflects L.A.'s ethnic diversity, and the musical variety of R&B hits, dance music, hip-hop, slow jams, and old school offers a common ground for them to come together.

No Color Lines invites all people to tune in, feel welcome to share

their cultures, and better understand and respect each other. The station's on-air presentation and presence in the streets emphasizes and encourages unity and peace.

While developing the outdoor campaign for unity, KKBT needed to look no further than its own walls to find diversity. All the individuals photographed for the billboards are members of the Beat team. The three variations of the No Color Lines board can be seen throughout Southern California along its freeways and on the streets of many of its communities.

As a PD, you just can't be everywhere all the time.

—Sam Nelson

"They get feedback as to what's happening out in the community about a lot of things, including people's favorite songs. They hear what the people like about the station and what they don't like about the station, and you certainly weigh that into the stew, so to speak, when you're making musical decisions."

music they've heard in clubs or wherever that might have a street vibe. I ask them to leave me a note, call me, or do whatever it takes for us to check out this piece of music. I have an open-door policy about that sort of thing where they can say, 'Hey, here's a piece of music we should be on.' There's one from just



HANGING WITH HAMMER — KMJQ/Houston night jocks Miggy Madhatter (l) and Jammin' J.J. Williams savor some mad flava with Hammer.

It's simply another form of research; the same way you get the opinions of other outside people.

—James Alexander

"Obviously, [employees] aren't considered listeners from an Arbitron perspective, but they give you the opportunity to get another viewpoint. As with anything else, there are certain people you trust more than others and, of course, you have to try and look through any hidden agendas. But I would definitely get the input."

Open-Door Policy

How does Alexander solicit opinions from his staff? "I've always gone about getting their input in a very informal way. People will tell me about things they heard in a club or some other place. I might play a record in my office and purposely

have my door open so others can hear what I'm listening to. Obviously, I'm hoping to get some type of reaction from them. But the final decision rests with me, with strong input from my MD."

Both Nelson and Alexander also point out that air personalities constantly get feedback via the request lines, which gives them a good feel for what's hot and what's not. "You have to understand that your jocks and other people around the radio station are in contact with more people than you could possibly be in contact with," notes Alexander. "I'm looking to play the best music with the strongest vibe, and I like to get the input."



CYNDEE MAXWELL

The Format's Brave New World

Major markets PDs discuss heritage stations' swing toward new music

Most heritage Rock stations tend to play it safe musically, relying heavily on a familiar, researched library. But a change is brewing as several orthodox Rock outlets recently instituted sweeping changes, primarily by dropping the majority of classic rock titles, adding a lot of new music, and playing those currents in a high rotation. These PDs agreed to share the philosophy behind their current evolutions.

Carey Curelop KLOS/Los Angeles



Carey Curelop

Curelop cites audience burn as the primary factor for the Cap Cities outlet's transformation. "We found a majority of our listeners were tired of the music we were playing: traditional AOR classics with a few currents thrown in. We discovered they want to hear new music and music they're not sick to death of.

"We started to see this trend about a year ago, but there wasn't a seri-



The Alternative stations of today are really the Top 40 stations of tomorrow, and that's why so many are so beat-oriented.
- Carey Curelop



ous enough erosion to cause a major reaction. But when Arrow [KCBS] went on the air, three stations [with Classic Rock KLSX] now were playing a fairly core rock library, which just increased the burn. But we made the change for other reasons also — we wanted to differentiate ourselves between Arrow and KLSX and be more rock-driven and contemporary."

Ageless Aging

Curelop's take on aging with the audience: "Growing with your audience doesn't necessarily mean you'll just continue to play old records. The 25-34s or 25-44s are the most burnt on classic rock. So automatically assuming you're growing with your audience by playing library records is incorrect.

"Stone Temple Pilots, Soundgarden, Pearl Jam, and many other acts are making quality music that 30-45s can listen to along with 20-30s. There absolutely are some common interests musically. You have

a generation of adults overexposed to AOR library music who can get it on four different formats; it stands to reason that there's a lifespan to those records. They were and still are great records, but many people don't want to hear them in the current multiformat repetition.

"About 20% of our mix is classic rock with the balance from the '80s and '90s. In order to segue the music, the artists must be compatible. The Doobie Brothers and Soundgarden would be a train wreck, but certainly Van Halen, AC/DC, and some Led Zeppelin and Eric Clapton still are compatible."

Today's Top 40

Though alternative artists' cross-over appeal attracts both men and women, Curelop believes in targeting a strictly male audience. "Alternative radio has replaced traditional Top 40 — which always has had a pretty good male-to-female split. The Alternative stations of today are really the Top 40 stations of tomorrow, and that's why so many are so beat-oriented.

"We don't target women. We certainly love them and like to have them, but our focus is males 20-30. The music, presentation, and attitude all will reflect that target. In doing that, we not only will maintain a good amount of our current listenership and partisans, but we'll create new ones — particularly males who don't like the dancey, beat music heard on [Alternative] KROQ."

Oedipus WBCN/Boston

Infinity's WBCN has a Classic Rock ally in sister WZLX, and according to Oedipus, WBCN's franchise was ripe to expand its music-leader image. "The nature of the music industry was part of it, too. When CDs first came out, record company attention was on the rerelease of the classics. And they did well because everybody had to update their record collections — including radio. The new music wasn't strong at the time.



Oedipus

"Another aspect to our evolution is that playing a lot of currents is a different way of competing with a station you own. Classic rock, '70s stations, TV commercials, bumpers, sporting events, etc. all have contributed to burning out the classics. Much of the '80s music is over, partly because it was 'cult' and partly because it was overexposed on every level with MTV figuring prominently in that burn out. But the real turning point for us was Woodstock. When we saw its impact, we started to adjust our format. Clearly the industry is investing in these new bands — 'heritage rock' as we once knew it is over."

'MTV Is Frightening'

Oedipus is concerned about MTV. "There's certainly the fear that MTV will contribute greatly to burning out this music, too. MTV is frightening



The real turning point for us was Woodstock. When we saw its impact, we started to adjust our format. Clearly the industry is investing in these new bands — 'heritage rock' as we once knew it is over.
- Oedipus



in terms of its limitations on the imagination. Whereas radio engages the imagination and provides for associations with events in people's lives, MTV only provides associations of passive TV viewing. Radio is more active and engaging."

WBCN has evolved into a new kind of mainstream. "We don't play a lot of hard music, nor do we play artists like the Eagles, who we call an 'HBO band.' No Billy Joel, Elton John, Fleetwood Mac — they're all AC. We play some Soundgarden, but not Queensryche, Megadeth, or 'teeny-bop' metal.

"We target 18-34s, but still do well among men 25-54. We're not totally ignoring the past, but rather showing the history of rock. It's an important continuum. We're proud that we played Led Zeppelin as a white-label test pressing. But while we're proud of our heritage, 'heritage' doesn't have to equal 'old.'"

High-Profile Personality

Oedipus says the common ingredient between long-time morning host



HOME JONES — The Freddy Jones Band recently stopped by WWCT/Peoria for an on-air interview and acoustic set for their homestate fans. Enjoying the event are (l-r) FJB's Wayne Healy, Jim Bonaccorsi, Simon Horrocks, and Rob Bonaccorsi, OM Rick Hirschman, FJB's Marty Lloyd, and WWCT's Tim Ylinen and Joe Calgano.

Charles Laquidara and syndicated personality Howard Stern (who's on during afternoon drive) is timeless. "They both fit our format adjustments because they appeal to this generation. Howard doesn't come off as 'old'; one of his favorite bands is Porno For Pyros, which he uses for bumpers. His attitude is punky and irreverent, and he is modern.

"Charles is a perpetual adolescent. His favorite band is L7 — he took his whole staff to see their show. If Charles came off as 'old,' then he should be at 'ZLX, not 'BCN.'"

Andy Beaubien KLOL/Houston



Andy Beaubien

When Beaubien arrived at KLOL, the station already was moving away from a classic direction. "We're about one-third alternative, one-third mainstream, and one-third classic — probably even less classic. The reality was all around us — there's a new music revolution going on. This music is a dramatic improvement over the releases six to 10 years ago. There's an entirely new generation of rock artists producing a very high-quality product. The only problem lies in how to mix in some of the classics.

"We only play the classics the audience considers to be consistent with the newer music. Certain '70s artists flow well with Pearl Jam or Alice In Chains, such as Pink Floyd and Led Zeppelin. I can't say the same for the Doobie Brothers or Elton John. With the quality of today's music, there's no doubt we'll still be playing these artists in the next decade. Bands like Pearl Jam, Nirvana, and Alice In Chains are the future of rock 'n' roll, plain and simple. Even some music from the '80s, such as Guns N' Roses and Def Leppard, are starting to sound dated.

"We're not about to abandon them or Van Halen or ZZ Top — far from it. They're still very important artists, but it's clear the future of Rock is with many of the newer artists. The '70s material is becoming increasingly irrelevant. Granted, Led Zeppelin will be around for a long time, but they'll be the exception. We play no Beatles, virtually no Who, nor a

tremendous amount of older Roll- ing Stones."

Demo Course

Regarding target demographics, Beaubien says KLOL has "chosen to stick with the 18-34 base. If this format is going to be hip, current, and cutting-edge, I'm not convinced that growing old with the audience is an option. KLOL can't be a 'museum of the air' — it's not our image nor our audience's expectation. For a short period about a year ago, KLOL attempted the classic direction — the results definitely weren't encouraging."

Crosstown KZFX recently flipped from Classic Rock to Alternative, and Beaubien says many KZFX listeners who prefer the harder side of classic rock segued to KLOL. But he cautions, "When a station goes off the air and a particular format



The reality was all around us — there's a new music revolution going on. There's an entirely new generation of rock artists producing a very high-quality product.
- Andy Beaubien



ceases to exist, the audience rarely — if ever — goes en masse to one specific station. Usually they scatter to different stations or disappear completely. Another change in Houston will be when Z-Rock [KKZR] goes off the air. They were sold and will switch to Christian. In that case, we're in a position to get the majority of their listeners. I'm happy and excited with our posture in the market and our musical stance

Editor's note: See Street Talk (p.xx) for info on KLOS/LA.'s new on-air lineup.

Also, in last week's issue (11/18), KLBJ/Austin's ratings should have read 5.9-6.2, and not been listed with stations with the biggest losses. The Alternative Market Format Shares for Summer '94 were actually 3.9, bringing the average to 3.4.



CAROL ARCHER

Factoring In Urban Edges

■ Embracing the 'soulful, driving force' to strengthen mainstream success

Does the urban edge of the format appeal only to the ethnic market — or is it the key to mainstream success? Two leading programmers explain their approaches.



Monica Logan-Thomas

Monica Logan-Thomas perfected her NAC chops at some of the format's original outlets: KBLX/San Francisco, KTWV (The Wave)/Los Angeles, KOAI (The Oasis)/Dallas, and WNUA/Chicago. She now operates a consultancy and is PD of KACD (CD103.1)/Los Angeles. Over the years, she's formed strong opinions about NAC programming in general and its urban edge.

Powerful, Passionate Music

"When you're talking about generating that adult ad buy, if your station is pigeonholed as Urban, Madison Avenue agencies may not include you. But in fact, the driving force behind so much popular music is urban," asserts Logan-Thomas. "Powerful and passionate music is [often informed by] an urban sensibility, like Tina Turner's voice, Marcus Miller's production, or Gerald Albright's sax playing; you can hear and feel their soulfulness.

"I think it's that same soulful, driving force that attracts NAC radio listeners if you're in a diverse, multi-cultural metropolitan area, particularly if there's an affluent African-American component. You can't be homogenous if you expect to pull those listeners in. Programmers who ignore this principle and that segment of audience aren't going to win.

"The success of the Oasis is a good example. In the absence of an Urban AC in Dallas, it has successfully filled a void in the [ethnic] market while superserving the community at large. The Oasis has found the right blend of music to pull one audience while never alienating another."

Countless Challenges

"Obviously, we have many challenges at KACD. First is the challenge of our signal's limitations. We cover 70%-80% of the metro [but not the vast San Fernando Valley]; our primary signal strength is in the coastal areas. We are fortunate to have strength in the [predominantly black] Baldwin Hills area, which has embraced the station because of our music lean.

"Second, there is the marketing challenge presented by many other

"

The programmer who factors the African-American listener's need into the equation has found the formula for success.

— Monica Logan-Thomas

"

stations' aggressive TV and outdoor campaigns. Until we can compete at that level, we'll have to rely on word-of-mouth, which must be considerable because we've got high cume.

"Finally, there's the challenge of formidable NAC competition from the Wave. Because they have their own piece of the pie, and because we can't be them, we have developed our own unique musical edge. We're different in that our mix is more vocal-intensive and leans more urban, while retaining a smooth jazz foundation.

"Current market conditions indicate that the African-American adult audience in L.A. is being under-

served, particularly with KACE changing format to Adult Urban Gold, which is a specialty format. Despite these challenges, we feel we can do well [by keying on a special music mix].

"When I listen to music, I listen for really strong melody — something that draws me in completely. Being a woman helps me listen for the emotional appeal of 'female songs,' although the ratings show our listenership is about 60% male. I also respond strongly to songs with a positive lyric message. As long as the melody's there, I want to play music that is uplifting. Listeners respond to those songs; we constantly get calls about lyric content.

"It's really important for programmers to acknowledge the African-American segment of available audience. Usually, the core NAC listener is an adult black male. That's the most passionate, loyal, and committed listener there is — and the one who will reward a station with the longest TSL. The programmer who factors the African-American listener's needs into the equation has found the formula for success."

Soft & Warm Storm

Heritage NAC KBLX signed on in 1979. Since then, the station, which uses the handle "Soft And Warm, The Quiet Storm," has consistently delivered strong adult numbers in one of the country's most complex, competitive, and challenging radio markets.

PD/morning personality Kevin Brown, who joined the station in 1990, doesn't believe KBLX's urban edge places it outside the general market. "KBLX is an entirely unique radio station. What was conceived on the cutting edge here in 1979 has emerged as a large component of what NAC is today. From the beginning, we have embraced an eclectic mix of artists who represent a cross-section of music from a variety of musical realms.

"If you look at a KBLX sample hour [see music monitor], you'll see the same kind of musical diversity that exists in the record collection of an NAC listener. Artists like the Doobie Brothers, Boz Scaggs, Kenny Loggins, Swing Out Sister, Bobby Caldwell, Hall & Oates, Grover Washington Jr., Luther Vandross, and even jazz saxophonist Hank Crawford all have a place on KBLX. This is consistent with our approach historically.

"Because KBLX still draws on so



Kevin Brown

KACD Music Monitor

Here's what KBLX played in the 11am hour on November 3:

ANITA BAKER/
Giving You The Best That I've Got
RICHARD ELLIOT/Tonight
KENNY LOGGINS & SHANICE/
Love Will Follow
VANESSA WILLIAMS/
The Sweetest Days
DAVID SANBORN & BOB JAMES/
More Than Friends
NANCY WILSON/
I Can't Make You Love Me
STEVIE WONDER/
Knocks Me Off My Feet
BOBBY CALDWELL/
Stuck On You
EARTH, WIND & FIRE/
After The Love Is Gone
LUTHER VANDROSS/
Always And Forever
GROVER WASHINGTON JR./
Come Morning
SWING OUT SISTER/
All In Your Mind

Setting The Record Straight

Muzak Broadcast Division's Sr. Programmer Tim Pinkelman responds to a recent comment by GRP Records Director/National Promotion Beth Lewis (R&R 10/28):

Beth Lewis referred to stations that play cover versions of vocal hits as perpetuating "Muzakism." While it's an interesting twist on our name, the comment implies that Muzak offers only one kind of music service: background instrumental covers. That's a stereotype that is inaccurate and out of date.

To set the record straight, Muzak isn't a style of music, just the trademarked name of our company. We air 16 different formats (some all-vocal, some instrumental) by satellite to subscribing businesses.

As for the content of Muzak's Contemporary Jazz/NAC channel that I've programmed for the past six years, I tend to avoid cover versions for the same reason as Ms. Lewis indicated — to give our channel a foreground feel instead of a background one.

There's more than a grain of irony in Lewis's comment about Muzakism: Even our oldest and best-known format, the Environmental Music channel (and the one many people still mistakenly call Muzak), is now airing more and more original-artist material ... a lot of it by GRP artists. I wonder if this means that Muzak perpetuates "GRPism?"

many musical genres, I consider us somewhat like an adult Top 40 in the original, pre-CHR sense. And that is, ultimately, the key to maintaining our TSL, which is generally in the seven-and-a-half to eight-hour range. We feel we've got to do more than play the same records over and over.

"Good music is the determining factor, as long as the song fits our 'soft and warm' sound. That means our music crosses pop, jazz, and urban boundaries. Just look at Anita Baker and Sade; their appeal crosses ethnic lines. Yesterday's urban artist is today's NAC core superstar. While the stations we share audience with are CHR KMEL and NAC KKSF, 60% of our cume is not black."

Distinguishing Characteristics

With KBLX right next to KKSF on the dial, both stations strive to keep listeners from making tuning mistakes. Brown believes music event marketing is one distinguishing factor. "This is the station for the active radio and entertainment consumer in the Bay Area. We know from cume breakouts that our audi-

ence — disproportionately and across racial lines — buys more music and attends more concerts than the average radio listener. We promoted 150 different music events last year. Promoters of pop and jazz

"

Yesterday's urban artist is today's NAC core superstar.

— Kevin Brown

"

events come to us, because those artists are well-represented on our playlist.

"For our most recent listener music series, we presented Bobby Caldwell, Brian Culbertson, Jay Spencer, George Duke, and Carl Anderson. Caldwell drew 20,000 people to a plaza in San Francisco's financial district. It's imperative that we take our artists out to the people, because good radio is like a football game: The airwaves are the passing attack, and the ground game is putting what you do directly before the people.

"What differentiates KBLX from any other station in the market was established long before I arrived here in 1990. You don't take a heritage station and reformulate it. That's just too difficult and dangerous. We just do what we've always done — showcase an eclectic mix. Ours is a 15-year tradition of reflecting the market's diversity. This longevity is a major component in our success equation, since we've had so long to educate our listeners.

"When KBLX was surrounded by pop radio, our stance was almost like underground or college radio. We played a wide variety of music and had no marketing — just word-of-mouth. We've certainly become more competitive and sophisticated in terms of marketing, but our commitment to our unique music mix continues today.

"It's very exciting to see NAC flourishing. There was a time when the format was synonymous with sleepy music that you couldn't hear live or buy in stores. Today, NAC is mainstream, and I am very gratified that the artists we've always championed are now core artists."

KBLX Music Monitor

This was the November 5 noon hour on KACD:

GINO VANNELLI/
I Just Wanna Stop
SADE/
Love Is Stronger Than Pride
WARREN BERNHARDT/
Felicity
EARTH, WIND & FIRE/
Spend The Night
HIROSHIMA/Live Together
STANLEY JORDAN/
When Julia Smiles
CARL ANDERSON/
God's Gift To The World
SPECIAL EFX/Passions
P.M. DAWN/'d Die Without You
MATT BIANCO/
The World Is A Ghetto
RUSS FREEMAN & RIPPINGTONS/
Principles Of Desire
ALEX BUGNON/
The Lone Crusader

NARADA

Is Excited and Proud to Present
Two Outstanding Holiday Albums



Tingstad & Rumbel Tour Schedule

Nov. 17	ABILENE, TX
Nov. 18	SAN ANTONIO, TX
Dec. 1	PORTLAND, OR
Dec. 2	TACOMA, WA
Dec. 3	SEATTLE, WA
Dec. 4	ISSAQUAH, WA
Dec. 8	LANCASTER, CA
Dec. 9	LOS ANGELES, CA
Dec. 10	ESCONDIDO, CA
Dec. 16	ISSAQUAH, WA
Dec. 17	LEAVENWORTH, WA

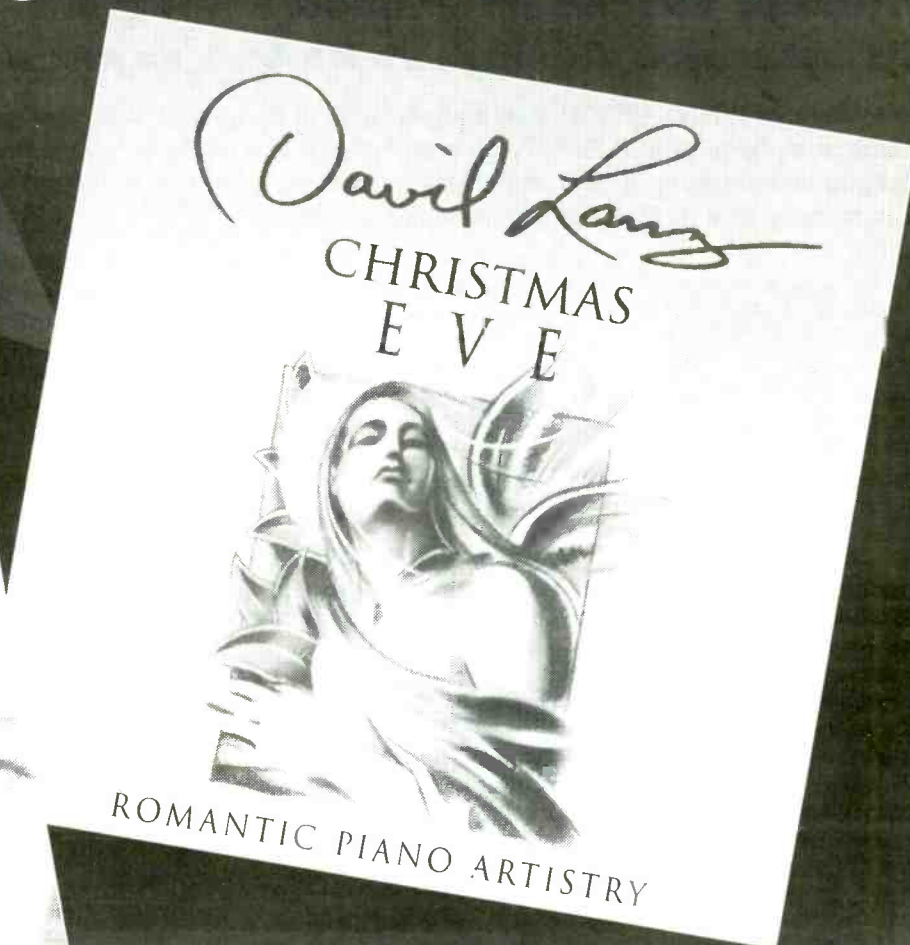

David Lanz Tour Schedule

Nov. 17	CEDAR RAPIDS, IA
Nov. 18	CLEVELAND, OH
Nov. 19, 20	ST. LOUIS, MO
Nov. 23	PORTLAND, OR
Nov. 25	SEATTLE, WA
Nov. 26	SACRAMENTO, CA
Nov. 27	EUGENE, OR
Dec. 1	MILWAUKEE, WI
Dec. 2	KANSAS CITY, MO
Dec. 3	CHICAGO, IL
Dec. 4	COLUMBUS, OH
Dec. 6	ATLANTA, GA
Dec. 7	DETROIT, MI
Dec. 9	SALT LAKE CITY, UT
Dec. 10	SAN FRANCISCO, CA
Dec. 11	BOISE, ID
Dec. 13	MINNEAPOLIS, MN
Dec. 15	OKLAHOMA CITY, OK
Dec. 16	DENVER, CO
Dec. 18	WILMINGTON, DE
Dec. 22, 23	LOS ANGELES, CA

On your desk now. For service: ALL THAT JAZZ, 310-395-6995 or
NARADA Radio Promotions Dept. 414-961-8350

STAR OF WONDER photo by Rosanne Olson; CHRISTMAS EVE illustration by Rick Thrun/Marx, McClellan and Thrun
© 1994 Narada Productions, Inc.



SHAWN ALEXANDER

99X/Atlanta Unveils 'Freeloaders' Program

■ **Listener database creates off-air vehicle to build audience, new profit center**

Five months ago, WNNX (99X)/Atlanta began building a listener database by developing its "99X Freeloaders" program. The initial goal was to sign up 30,000 people by the end of the year. Already, more than 34,000 99X credit cards have been distributed.

Direct Services & Marketing Manager Amy Van Hook explains, "The concept is to develop a database of listeners by offering special incentives —



Amy Van Hook

free concerts, music, and fun ways to interact with each other. We have a very active audience, and we sell the benefits of being a 'Freeloader' with on-air imaging and positioning.

"There's no reason for anyone not to sign up. We average about 1000 people per week. When we do special events we average more — we signed up more than 8000 when we sponsored the Arts Festival Of Atlanta."

Signing Up

Applications are available at more than 100 convenient locations, including Blockbuster Music outlets, independent record stores, clubs, and popular chain restaurants; each sponsor gets on-air mentions. Forms can be mailed or faxed to the station, or applicants can join by calling the 99X interactive phone (see "Applied Knowledge" box for details).

Three to four weeks later, the listener receives a Freeloader's kit containing a 99X credit card and the attendant benefits:

- A coupon for a free 99X Freeloaders tape
- Free or reduced admission to 99X

events: concerts, backstage & pre-concert parties, and priority seating

- Discounts at stores and restaurants
- Special deals on 99X-Wear — 20% off shirts, hats, and jackets
- Savings on music, movies, and more
- Free 99X music sampler CD for signing up.

Introducing New Music

Van Hook says the station plans to offer the new Freeloaders a different music sampler each quarter. "It's a way to introduce people to new music. Labels are already committed to our second CD for early next year. We don't promise them that putting a song on the CD means it will be added to our playlist, although almost every song on the CD got some airplay."

99X also offers participating labels :90 infomercials to highlight the bands on the CD. "It's a real good incentive for the record companies," Van Hook notes. "They are essentially trying to do this all the time, and we offer them a perfect vehicle for it."

The CD also comes with a postcard that solicits feedback on the sampler; it serves as research for the labels and the station. Questions include: What were your three favorite tracks?; do you plan on buying any of the full-length CDs from any of the artists featured on the sampler?

Segmenting The Database

How does 99X use the data from each Freeloader application? "We

use it to segment our database," says Van Hook. "We can build customized programs for existing and new clients. We could do a special offer for the Freeloaders who said they plan on purchasing a computer, or maybe go to CompUSA and arrange to have them give away a free modem to all Freeloaders who buy a computer."

"A lot of this is about getting the client to offer our Freeloaders something to increase business; there are obvious tie-ins. It might never be on-air: It could be a special mailer with that segment of the database. One thing we'll never do is give out our database directly — we have to pro-

goals of this program are to build a listener database and create a new profit center from our database. A lot of it will never touch on-air. For us, this is a new profit center. For instance, we're going to begin a quickie survey in '95 that will be mailed every other month to the en-

tire database. We'll sell sponsorship of those mailers to different clients.

"Now that we have this other vehicle to reach our audience, we can attract new advertisers. With direct mail, we have an easier vehicle to sell station merchandise — we're making a much bigger deal about it now. There are a lot of different areas to create new revenue."

She concludes, "We realize the program won't be self-liquidating right away. It's a long-term process, and everyone has to be committed — including management and sales. You can't get into it for just a year. From now on, the 99X card is part of the station."



One thing we'll never do is give out our database directly — we have to protect it. We can tell clients the demographic information, zip codes, and income levels.

tect it. We can tell them the demographic information, zip codes, and income levels. It's really valuable for our clients."

The 99X card contains a bar code and magnetic strip on the back. "We have two bar-code scanners we use to track participation and contesting at events," Van Hook says. "That enables us to do a follow-up postcard mailer, thanking listeners for coming to an event and reminding them about future events."

"We're getting ready to buy a magnetic strip reader. It requires a laptop PC. Listeners will swipe their cards like at an ATM machine, and we'll be able to do contesting and print coupons onsite. We'll also be able to run reports onsite for clients, showing who came by."

'Marketing One-To-One'

Van Hook observes, "Radio is already a one-to-one medium, so why not make your marketing one-to-one? I'd rather spend my budget marketing to someone who I know is a listener, and reaching people who are more predisposed to be listeners."

"We've installed an interactive phone system, which is a big outlay in capital. We're real fortunate that Susquehanna is behind it; we rely on corporate to take care of our database maintenance. That alone is a huge undertaking. It costs over a dollar for each card fulfillment package. DataPro does our card — it's one less headache, and they personalize each one. This allows me the time to concentrate on the marketing and creative end."

Adds Van Hook, "The two basic

Tips For Direct-Marketing

WNNX (99X)/Atlanta Direct Services & Marketing Manager Amy Van Hook believes direct marketing will become increasingly prominent in radio in the near future. If you're preparing to launch a campaign, she advises:

- Be prepared for a long-term commitment
- Conduct thorough research with someone who understands the concept
- Do seminars with the Direct Marketing Association
- Think outside the box and put things together that you may not have previously considered
- Find a card-fulfillment service and outside source to handle database maintenance.

NEW MUSIC SCENE

- **Artist:** Veruca Salt
- **Track:** "Seether"
- **LP:** "American Thighs"
- **Label:** Minty Fresh/DGC



• **Essentials:** This is the Chicago-based band's debut album. Guitarists/vocalists Louise Post and Nina Gordon met through mutual friends nearly three years ago. Hoping to find a female bass player, they placed an ad in the *Chicago Reader* in late '92, and Steve Lack responded. When a female drummer proved elusive, Gordon's brother, Jim Shapiro, signed on (he also sings backing vocals). Post and Gordon cite the Breeders, Led Zepelin, Prince, and the Pixies as influences. Brad Wood, produced "American Thighs," which takes its title from a line in AC/DC's "You Shook Me All Night Long." ("Veruca Salt" was the spoiled little girl in Roald Dahl's "Charlie And The Chocolate Factory.")

• **Artist POV:** "Nina wrote 'Seether,' which is about her evil twin," says Post. "She was really angry the day she wrote it, but instead of going out and dragging someone's face in the sidewalk, she wrote a song. That extends to the idea — you are given the mes-

sage that it's not attractive or socially acceptable to be angry. So we stay in our living rooms and write songs about it. This entire record is reflective of our past — many songs are [about] things we've been ashamed of."

• **Label POV:** Geffen/DGC National/Alternative Manager Rochelle Fox notes, "The record has been all over radio for three months, they blew audiences away all over the country opening for Hole, and on top of it all, 'Seether' is just the tip of the iceberg on this record."

New Music Scene highlights breaking artists charting for the first time.

Applied Knowledge

The "Freeloaders Club" application asks for the following:

- Address, home phone, social security number, employer, work phone and fax, birthdate, and gender.
- Range of total household annual income
- Highest level of education completed
- Do you plan to purchase a house or condo within the next year?
- Do you plan to purchase a car within six months and, if so, what type?
- Do you own a computer?
- How many videos do you rent a month?
- How many videos have you purchased in the past six months?



99X credit card

- How many times per month do you eat out — restaurant and fast food?
- How many times a month do you go to a club or bar?
- What times do you listen to 99X most often?
- What other radio stations do you listen to and when?
- May we contact you by phone, mail, or fax regarding 99X or other research?
- Any comments about 99X?

Understanding & Maximizing Arbitron

■ Consultant Dennis Constantine details methodology and shares advice

By Shawn Alexander

Consultant **Dennis Constantine** ventured to Maryland to have an inside look at **Arbitron's** operation. He details the facility's random procedure and shares advice on how to get listeners to respond, support, and vote for your station.



Dennis Constantine

Arbitron uses a massive computer system at its Beltsville, MD-based facility. "The computer is filled with phone numbers chosen at random from Arbitron's data list supplier," explains Constantine. "In addition, the computer changes the last four digits of phone numbers so unlisted numbers have a chance of getting called, too."

Random Phone Procedure

"Phone operators are linked to the main computer system," he says. "Each use the same name — Chris Johnson. The computer places calls at random from a phone list. As it places each call, it waits for an answer. When the phone is answered, it automatically forwards the call to an available operator. However, if no operator is available when the call is answered, it hangs up on the caller. If an answering machine answers, it also hangs up. Arbitron will try back three times.

"Chris Johnson asks the person if he or she would be interested in participating in a radio survey. If the person agrees to participate, they ask how many people live in their household. They send a dairy for everyone in the household over the age of 12. Any researcher will tell you this is the opposite of good random sam-



Let's take a lesson from the politicians who get people out to the polls. Stations can use a lot of the same techniques to get people to vote for radio listening.



survey to make sure they are filling out their diaries, and after the survey is over to make sure diaries are mailed in.

"The people who receive diaries are those who answer their phones at night and agree to participate in the survey," Constantine reiterates. "This means that everyone who uses an answering machine or voice mail to screen their calls is eliminated from consideration. In today's world of technology and annoying telemarketing, the universe of people who actually answer their phones in the evening is shrinking."

Hit Or Miss System

"Arbitron places the calls weeknights between 5:30-8:30pm. Entrepreneurs and many business people work long hours and get home later than 5:30, or people dine out during the early evening hours. Think about the type of people a Progressive station appeals to. The primary target is the middle and upper-middle class, white-collar work force. These are the people with the most disposable income and they're most likely not going to be home when Arbitron calls.

"Arbitron has never released information about how many calls are dropped because of answering machines, unavailable operators, or how many people actually accept the offer to participate. What they do tell us is 30%-45% of the participants do, in fact, return their diaries. That means about 60%-70% of those who agree to participate never mail back their diaries."

Get Out And Vote

Constantine compares Arbitron to voting and cites the following example: "My wife was saying she didn't want to go vote. When people started bringing up some of the issues and candidates, she started having a personal involvement in the turnout of the election and couldn't wait to vote. Let's take a lesson from the politicians who get people out

to the polls. Stations can use a lot of the same techniques to get people to vote for radio listening.

"Politicians who win races aren't necessarily the ones who have the most people supporting them — they just had the most votes. Because of Arbitron's methodology, we need to get people out to vote. When KBCO was the number one station in Denver, it didn't necessarily mean they had the most listeners; what it meant was they had the most voters."

How can stations get better response from Arbitron diarykeepers? "Mobilize [listeners] to respond," says Constantine. "I believe we can take a lesson from public radio and treat Progressive listeners as members of a listeners' club. Four times a year, public stations do on-air fundraising — we've all heard the pleas for money. Support your station, we need money to operate, etc. Instead of asking listeners to send in money, explain that your station is a commercial station, and it's the advertisers who allow the station to operate. If you enjoy the programming



30%-45% of participants do, in fact, return their diaries. That means about 60%-70% of those who agree to participate never mail back their diaries.



on this station, support the advertisers. Go tell them you heard about them [on the local station].

"There are many benefits to a campaign like this. First of all, advertisers will see increased traffic from their commercials and get direct feedback from people who heard their ads on your station. Second, it sends out a subtle message to listeners that commercials are a good thing. When they hear commercials on your station, it means the station is financially healthy. Listeners might be more prone to actually listen to the commercials. It also sends a message to the advertisers that you're concerned with the results generated by their commercials on your station.

"Another positive aspect of this type of campaign is it tells listeners the station needs to be supported. Even though you don't mention it on-air, the subtleties of this campaign indicate that if listeners like your station, they should help spread the word. And hopefully, when an Arbitron representative calls, they [listeners] will enthusiastically participate in the survey."

Summer '94 Ratings Recap

Call Letters/Market Fa '93 W '94 Sp '94 Su '94 35-44 Rank 25-54 Rank

Markets 1-50

WRNR/Baltimore	—	—	—	0.4	31	30T
WBOS/Boston	3.7	3.9	3.8	2.8	10	9
WXRT/Chicago	2.1	2.7	2.6	2.7	5	7
KBCO-A/F/Denver	5.1	5.0	5.6	4.5	7	4
WTTS/Indianapolis	1.7	1.8	2.2	1.4	12	13
WAIA/Jacksonville	—	—	—	2.8	13	10
KSCA/Los Angeles	—	—	—	1.1	24T	22T
KTCJ & KTCZ/Minneapolis	4.4	4.2	4.1	3.9	2	6
WRLT/Nashville	3.5	2.3	2.0	2.1	12	13
WKOC/Norfolk	4.7	3.8	3.0	3.4	6	7
KZON/Phoenix	3.4	2.2	2.8	2.3	10	13
KINK/Portland, OR	5.6	6.5	4.9	4.7	5	6
WMAX/Rochester, NY	2.7	2.8	3.9	2.7	3	9
KQPT/Sacramento	2.6	1.8	3.5	2.9	6T	9T
KUMT/Salt Lake City	1.6	1.6	0.8	1.4	10	16
KKOS/San Diego	0.4	**	0.5	0.8	17	25T
KFOG/San Francisco	2.3	2.0	2.2	2.1	7	10
KMTT-A/F/Seattle	3.0	3.0	2.9	3.0	7	8
WHPT/Tampa	3.9	4.0	4.9	4.3	4	4T

Markets 51-100

WXLE/Albany, NY	1.7	1.9	1.1	1.2	9	11
KIOT/Albuquerque	0.7	2.3	3.0	2.1	11	8
KGSR/Austin	3.5	3.5	3.7	4.0	3	5
KXPT/Las Vegas	1.7	2.1	2.4	2.4	10T	10
WZEW/Mobile	3.4	4.4	1.9	2.6	11T	11T
KPIG/Monterey	2.4	2.3	2.6	2.3	10	8T
WVGO/Richmond	4.8	4.1	4.5	5.8	7T	6T
(KKOS/San Diego)	1.7	1.4	0.7	2.0	1T	19
KEKO/Tucson	2.3	2.3	1.4	1.2	9	10T

Markets 101+

KFMG/Des Moines	7.4	3.8	4.6	4.8	4T	6T
WMMM/Madison	1.7	2.4	1.6	3.1	6T	7T

Notes: The survey was about 50-50 as far as stations going up or down 12+. Biggest wobbles: **WMAX/Rochester, NY** 3.9-2.7; **KBCO/Denver** 5.6-4.5; and **WBOS/Boston** 3.8-2.8. Congratulations to **WVGO/Richmond** 4.5-5.8 and **WMMM/Madison** 1.6-3.1 for notching the biggest increases. **WZEW** flipped to Rock in September.

All figures refer to Arbitron metro survey areas, Monday-Sunday, 6am-midnight. Stations below the line or outside of their primary metros are listed in parentheses. They're not contributed toward the format evaluation. "T" signifies tie for rank position. Bold indicates the station ranked first in the market. — denotes debut book. ** indicates no survey or station did not show.

35-44 Leaders

KTCJ & KTCZ/Minneapolis	#2
KGSR/Austin	#3
KFMG/Des Moines	#4 (tie)
WHPT/Tampa	#4
WXRT/Chicago	#5

Top Dogs 12+

WVGO/Richmond	5.8
KFMG/Des Moines	4.8
KINK/Portland, OR	4.7
WXRT/Chicago	4.5
WHPT/Tampa	4.3



DRESSED TO KILL — WXLE/Albany OM/MD Zeb Norris (in the Hawaiian shirt), and Arista's Howard Leon (in the tux?!), hang out backstage with Sarah McLachlan (in the overalls) before her show at New York's Beacon Theater.



Everyone who uses an answering machine or voice mail to screen calls is eliminated. The universe of people who actually answer their phones in the evening is shrinking.



pling — it biases the sample. It is an economical way for Arbitron to get their sample size up without having to incur the extra expense of making more placement calls.

"Arbitron mails a confirmation postcard to let participants know when the diaries will be coming and then calls again the day before the survey to confirm the diaries arrived. They place reminder calls during the

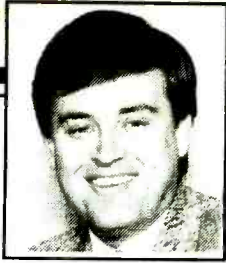

LON HELTON

CRI OFF 3%

Summer Slides Again, But Demo Ranks Still Solid

The Country Ratings Index has fallen for the fifth consecutive quarter, with the Summer '94 returns showing a 35.5-point drop — a decline of 3%.

Historically, the CRI is down just under 8% from its all-time high of 1164.7, achieved in Spring '93. Ironically, it's from that point the CRI has posted the five consecutive declines.

The bad news is continued erosion 12+ (52% of stations down) and 25-54 (50% of stations declining). The

good news can be found in the 25-54 rank comparisons, where 45% of stations were up or retained the No. 1 slot, with 37% of the stations giving ground.

Leaders Hold On

In Summer '92, 104 stations ranked first through fifth 25-54 —

the most in the last four years — and 35 stations ranked sixth through 10th. This summer, 99 stations ranked first through fifth, and 45 outlets placed sixth through 10th, demonstrating Country outlets' ability to maintain their leadership roles as individual shares decrease and competition increases.

Country stations have faced an onslaught of new direct competition in the last couple of years; this summer saw 19 more Country stations than in Summer '92. And of course, there's tremendous ratings incursion by '70s Gold outlets — especially in the 35-44 arena. Maintaining 25-54 market rankings the way our format has is no small feat.

Format Analysis

	Sp '94	Su '94
Stations Surveyed	249	253
Continuously Measured Markets With Country Outlets	96	96
25-54 Rank		
Up	123 (50%)	111 (45%)
Down	74 (30%)	93 (37%)
Even	48 (20%)	45 (18%)
25-54 Station Ranks		
1-5	99	45
6-10	100	53
11-15	103	45
Su '94	104	29
Sp '94	97	32
Su '93		
Su '92		
Su '91		
12+ Comparisons		
Up	111 (45%)	96 (39%)
Down	108 (44%)	129 (52%)
Even	26 (11%)	24 (9%)
Markets With Country #1, Adults 25-54	45	47
Markets With Country #1 12+	44	41

Summer '94 At A Glance

- 25-54: 41% up; 50% down
- 12+: 39% up; 52% down
- FM: 45% up; 53% down, 25-54
- AM: 30% up; 38% down, 25-54
- Rank: 45% improve 25-54 market rank, 37% decline

Radio Log

These current-based Country stations, which debuted between May 20 and August 12, are included in the CRI for the first time:

- WOVW/Birmingham
- KRBT/Fresno
- WKEZ/Grand Rapids
- KYCW/Seattle

No stations dropped the Country format or shifted to a Country Gold-oriented format during the applicable period.

Country Ratings Index Data

Summer '94 CRI: 1074.5, down 35.5 points

Sp '94 CRI: 1110.0*	Su '90 CRI: 882.4
Wi '94 CRI: 1124.1	Su '89 CRI: 870.3
Fa '93 CRI: 1134.2	Su '88 CRI: 899.7
Su '93 CRI: 1135.5	Su '87 CRI: 925.9
Su '92 CRI: 1137.1	Su '86 CRI: 950.4
Su '91 CRI: 1026.6	

Summer '94: 253 Stations

- 103 Up (41%) a total of 90.7 shares, adults 25-54
- 124 Down (50%) a total of 145.5 shares, adults 25-54
- 22 Even
- 4 Debuts, 9.3 shares, adults 25-54
- 0 Drops

Spring '94: 249 Stations

- 110 Up (45%) a total of 117.2 shares, adults 25-54
- 114 Down (47%) a total of 133.3 shares, adults 25-54
- 22 Even
- 3 Debuts, 3.2 shares, adults 25-54
- 6 Drops, 5.6 shares, adults 25-54

Summer '93: 249 Stations

- 94 Up (38%) a total of 114.4 shares, adults 25-54
- 128 Down (52%) a total of 157.8 shares, adults 25-54
- 23 Even
- 4 Debuts, 5.7 shares, adults 25-54
- 0 Drops

To compensate for the variation of Continuously Measured Markets in the CRI database, the actual share totals for all the Country stations in those markets has been multiplied by a factor of .775 to keep the CRI relative to past indices. This will continue to be done, and the factor will fluctuate, as the number of markets continuously measured by Arbitron changes. Thus, the CRI is a relative — not an absolute — number, representing actual shares. The conversion factor is determined by additional markets, not stations. We are determining market, not station, listening levels.

Copyright 1994 Arbitron Ratings Company. May not be quoted or reproduced without Arbitron's prior written permission.

* Spring '94 CRI adjusted for the inadvertent omission of WKIK/Richmond.

Breakouts: AM Vs. FM

Stations	AM	FM	
Su '94	56	197	
Sp '94	56	193	
Su '94	61	188	
Su '94 25-54 Share Totals (shares in parentheses)			
Up	17 (30%) (+6.1)	86 (45%) (+84.6)	
Down	21 (38%) (-9.7)	103 (53%) (-135.8)	
Even	18	4	
Debut	0	4 (+ 9.3)	
Drop	0	0	
Total Su '94 25-54 Shares	35.2 (2.5%)	1393.1 (97.5%)	
Total Sp '94 25-54 Shares	38.8 (3%)	1391.0 (97%)	
Net Gain/Loss	(-3.6)	(-41.9)	



DIPLOMATIC DIFFIE — When Joe Diffie paid a visit to WYZM-FM (Y105)/Madison, the station presented him with an honorary diploma from the high school he attended (but didn't graduate from) — Whitehall High in nearby Whitehall, WI. Flanking the singer are Y105 morning man "Mad" Max Collins (l) and PD/afternoon talent Dave Murphy.

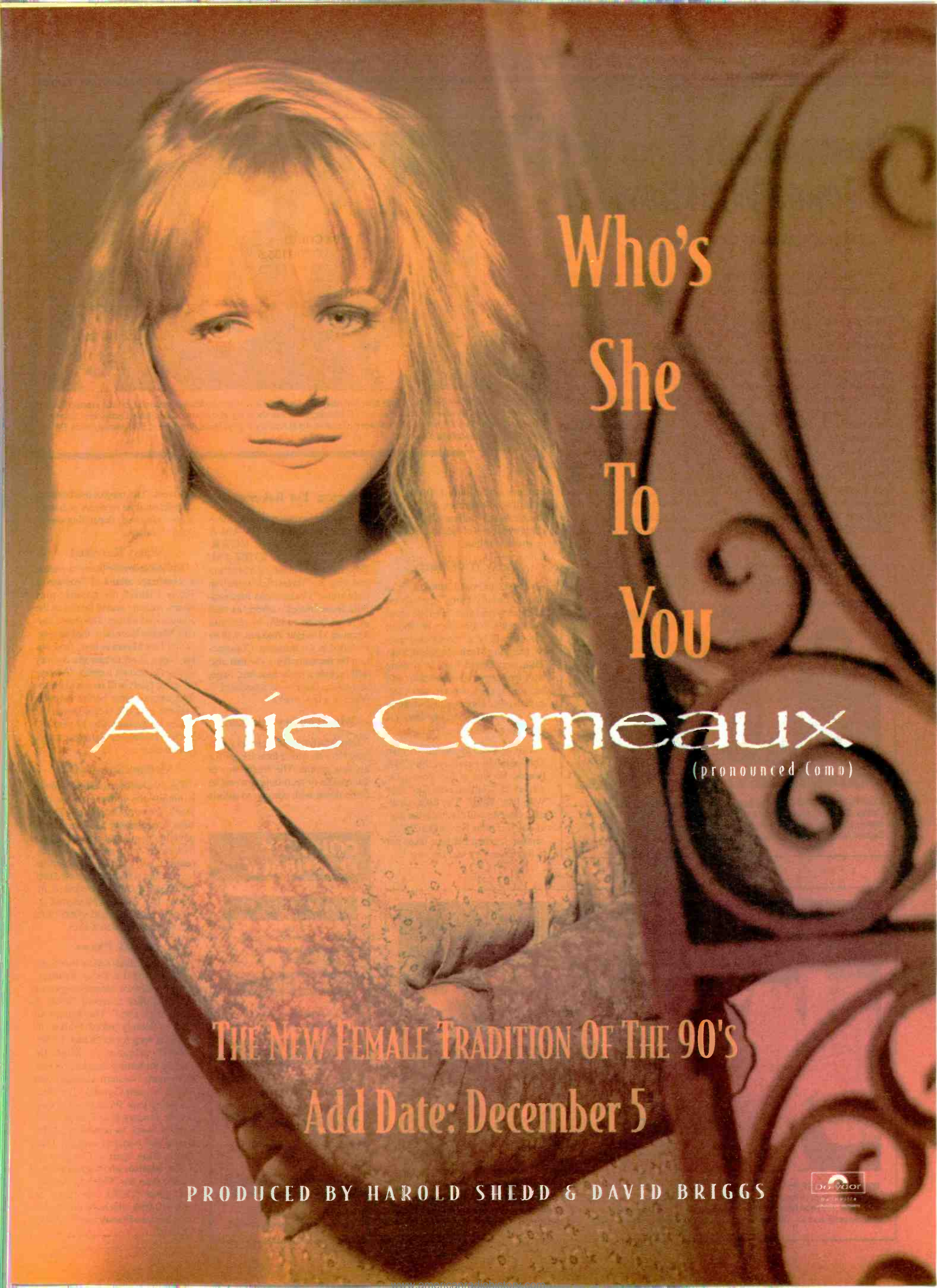

Who's
She
To
You

Amie Comeaux

(pronounced Como)

THE NEW FEMALE TRADITION OF THE 90'S

Add Date: December 5

PRODUCED BY HAROLD SHEDD & DAVID BRIGGS



Shenandoah Fans Get A Bonus With New CD

Label packages phone cards with music

Want to save money on your long-distance telephone bill? Buy Shenandoah's debut album, "In The Vicinity Of The Heart."

Saving money may not be the first idea that comes to mind. But the folks at Liberty Records and Nashville-based MPH Communications are trying to change that. The two companies have teamed up to offer the "Shenandoah Prepaid Phone Card" — a calling card that saves album purchasers up to 40% on their long-distance calls.

The cards are packaged in the first 175,000 units (CD and cassette) of "Vicinity," which hit stores last week. Liberty also is planning a radio promotion to begin in early '95. According to VP/Promotion Bill Catino, "Radio stations' databases

offer a tremendous opportunity to build audience awareness in target markets as well as enhance that artist's visibility across the country. This promotion also allows stations to give the loyal country gold members a perk of free long-distance calling that ties into the music."

To use the cards, users access an 800 number and enter the personal ID number on the card; they'll hear a one-minute message from the band that includes instructions and a note of thanks. After the card runs out of minutes, it can be "refilled" with any credit card. Calling-card users also can receive Shenandoah fan club,



SAM'S PLACE — Several artists took the stage at Nashville's Ryman Auditorium recently for the premiere of "Sam's Place," a weekly concert series. Gathering after the show are (l-r) Ryman GM Steve Buchanan, "Sam's Place" host Gary Chapman and son Matt, Creative Artist Agency's John Huie, Amy Grant, Bill Monroe, Russ Taff, and producer Michael Omartien.

concert, and album information from the 800 number. MPH plans to distribute 1 million Shenandoah cards by the end of '95; look for other artists to follow.

Party With Marty

Marty Stuart will launch a series of four "Marty Party" specials on TNN early next year. The first, taped last week at Nashville's Wildhorse Saloon, will be a "honky-tonk party" featuring Merle Haggard, Pam Tillis, and David Ball. In keeping with the theme, the show also will include jugglers, dancers, and a video wall paying homage to the honky-tonk greats. The hourlong special is slated to air February 1.

Tillis also will appear on her own TNN show in February; the CMA Female Vocalist of the Year is the subject of "Full Access: On Tour With Pam Tillis." The cable channel's cameras will chronicle her day-to-day activities November 30-December 1, when her tour takes her to Salt Lake City and Denver.



COWBOYS' COWBOY — George Ducas recently wowed the crowd at a Dallas Cowboys football game with his stirring rendition of the national anthem. Kickin' back at Texas Stadium are (l-r) Liberty Sr. VP Bill Catino, Ducas, label VP Bob Freese, and manager Barry Coburn.



WAYMORE FANS — Waylon Jennings treated RCA staffers and industry friends to a showcase at L.A.'s Troubadour, where he performed material from his latest album, "Waymore's Blues (Part II)." Gathering onstage after the show are (l-r) RCA/Nashville Labels Group Sr. VP Thom Schuyler, producer Don Was, Jennings, RLG Chairman Joe Galante and Sr. VP/GM Randy Goodman, RCA/Nashville's Greg DeLaurentiis, and RLG VP David Gales.

Buckin' For Bakersfield

Legendary country artist Buck Owens, owner of KCWW-AM & KNIX-FM/Phoenix and KCWR-AM, KTIE-FM, & KUZZ-FM/Bakersfield, is planning a museum honoring the "Bakersfield sound" in (where else?) Bakersfield. Memorabilia from Owens's career, as well as items given to him by Loretta Lynn and Dwight Yoakam, will be included in the museum. Construction on the complex — which also will include a restaurant, bar, stage, and dance floor — is scheduled to begin in a few weeks.

Montgomery Silenced

John Michael Montgomery fans may have to wait a little longer for his new album. The singer was in the middle of recording it when he came down with chronic tonsillitis

last week. The project has been put on hold until he recovers or has his tonsils removed, depending on his doctor's orders.

Patsy Revisited

MCA/Nashville plans to release a soundtrack album of "Always ... Patsy Cline," the popular play which recently ended its run at the Ryman Auditorium. The show, starring Mandy Barnett as the late singer and Tere Myers as loyal fan Louise Seger, is set to tour the country during the next six months. "Always ..." most likely will return to Nashville next summer before its overseas run next fall. According to the Nashville Banner, the 19-year-old Barnett is close to signing a major label deal.

Mellons Speaks Out

Epic/Nashville artist Ken Mellons is among the spokesmen for this year's "Country Cares For St. Jude's Kids" fundraising radiothon. Although a number of country artists participate with specific stations, Mellons has gone one step further by creating a package for all 100+ participating Country outlets; it includes 15-, 20-, and 30-second radio liners, a 30-second video PSA, and a limited-edition T-shirt.

Bits & Pieces

A group of breast cancer survivors, including BMI's Patsy Bradley, joined Nashville singer/songwriter Tricia Walker to record "What A Wonderful Day." The American Cancer Society asked Walker to write the song for its "Reach To Recovery" program ... Michelle Wright is planning an extensive tour in January (western Canada) and March (eastern Canada). The Reasons Why Tour '95 kicks off in Vancouver January 6 and stops in 40 markets in all 10 provinces; John Berry and Vancouver-based One Horse Blue open ... Congrats to Kathy Mattea, who walked away a winner from her "Celebrity Jeopardy!" game (11/10). She ended up with \$10,000, which she donated to the American Foundation For AIDS Research.

— Kristi Brake

COUNTRY FLASHBACK

1 YEAR AGO

- No. 1: "American Honky-Tonk Bar Association" — Garth Brooks

5 YEARS AGO

- No. 1: "A Woman In Love" — Ronnie Milsap

10 YEARS AGO

- No. 1: "Why Not Me" — Judds (second week)

15 YEARS AGO

- No. 1: "Broken Hearted Me" — Anne Murray

20 YEARS AGO

- No. 1: "I Can Help" — Billy Swan (second week)

THREE SMASH SINGLES
GOLD PLUS ALBUM SALES

FOR BLACKHAWK, THE MUSIC JUST
KEEPS GETTING HOTTER

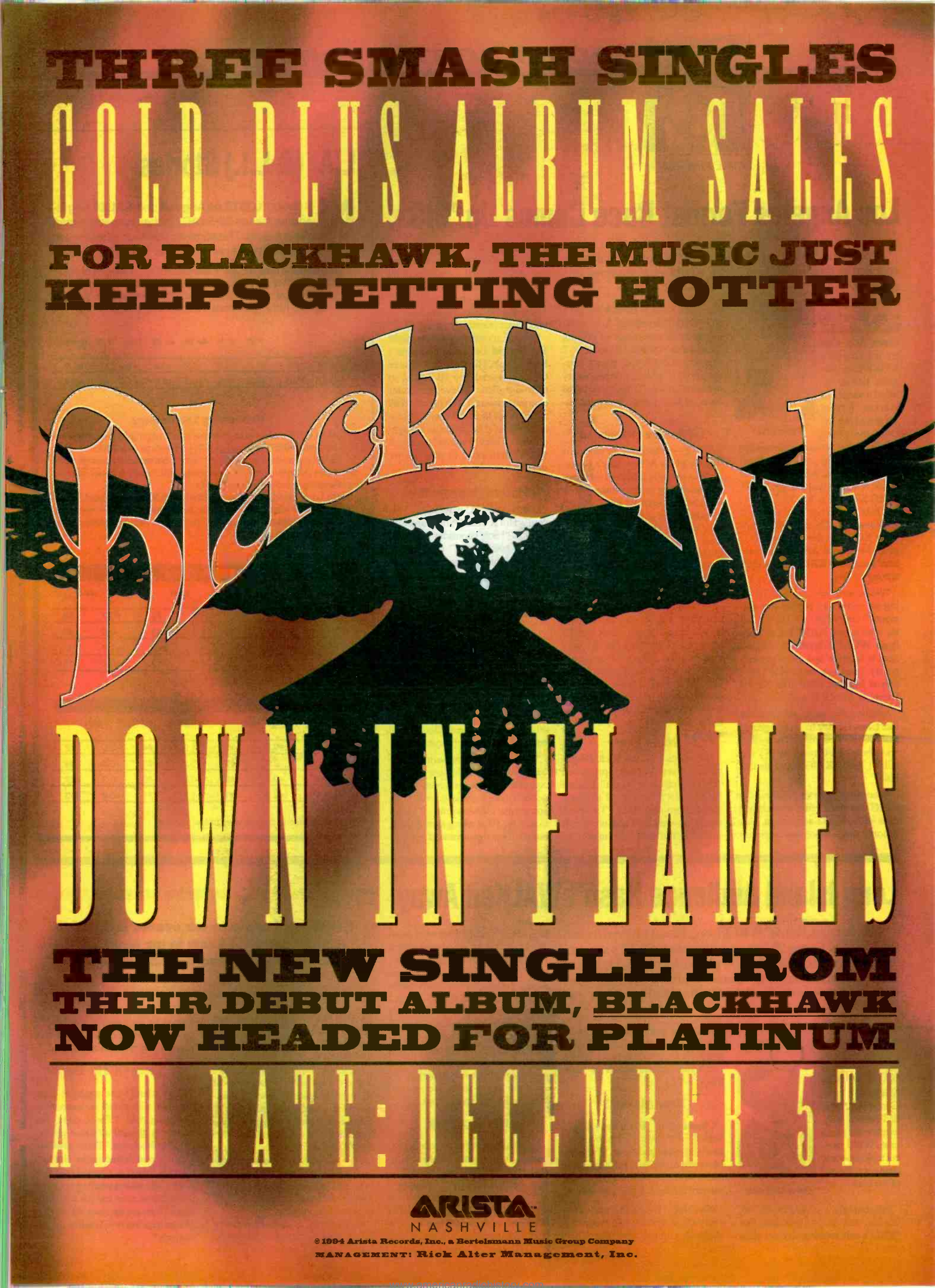

BlackHawk

DOWN IN FLAMES

THE NEW SINGLE FROM
THEIR DEBUT ALBUM, BLACKHAWK
NOW HEADED FOR PLATINUM

ADD DATE: DECEMBER 5TH

ARISTA
NASHVILLE

© 1994 Arista Records, Inc., a Bertelsmann Music Group Company
MANAGEMENT: Rick Alter Management, Inc.



MIKE KINOSHIAN

Los Angeles Format Race Comes Up 'BIG

Records are made to be broken, and two format mainstays watched as their impressive 25-54 streaks were shattered this summer.

In addition to being one of the nation's most emulated ACs, Cox powerhouse **KOST/Los Angeles** has dominated a variety of market format competitors.



Dave Ervin

Over the years, **KOST's** most serious challenge has been supplied by crosstown **Bon-
neville Bright AC KBIG**. They even reside at nearby frequencies; **KOST** at 103.5, **KBIG** at 104.3.

While flat from last summer, **KBIG** managed to overtake a tumbling **KOST** by the slimmest (0.1) of 25-54 margins. A modest increase also propelled **KBIG** past **KOST** among 18-34s.

"We became more focused, building on some key personality elements," comments PD **Dave Ervin**, who joined **KBIG** last January from **WQAL/Cleveland**. "**KBIG** now is brighter and more contemporary. Years ago, we wouldn't have played **Melissa Etheridge**, **Sheryl Crow**, or **Ace Of Base**."

Additionally, some softer artists like **Lionel Richie** have disappeared from **KBIG's** playlist. "There once was a hole here between **KOST** and **[CHR] KIIS**. **KBIG** now fills that hole."

According to **Ervin**, one reason **KBIG** was able to edge its archrival rests with a **KOST** adjustment. "It's become much more contemporary

than **[Soft ACs] WLTW/New York** or **WDOK/Cleveland**. It isn't living up to its true image of playing 'continuous soft hits.' When **KOST** saw us gaining in the ratings, it responded by adding contemporary uptempo music. **[That move]** was contrary to its image, and it hurt itself."

Difference Delineated

KBIG — whose on-air slogan is "Today's Hits & Yesterday's Favorites" — recently launched an intensive marketing strategy that explains what separates it from **KOST**. "Both stations were perceived as being very similar. **[VP/GM] Kari Winston** — the brains behind our 'Big Difference' campaign — simply said we should tell people there's a difference between the two stations, then explain that difference.

"We didn't mount it as a negative campaign. The TV spot says one station plays one type of music and the other plays something else. It's very matter-of-fact and not disparaging at all. There's been no negative fallout from it. It took a few months for people to get it, but our research shows people are starting to see the difference."

Night Fever

The addition of the **Rick Diego**-hosted/**Dave Verdery**-produced "Disco Saturday Night" helped **KBIG** vault from No. 12 to No. 1 25-54 (7pm-midnight). "I knew it would do well, but had no idea it would do *this* well," **Ervin** admits.

"It's a fun show to do on Saturday nights. I could tell something good was happening about two weeks after we put the show on the air. There's a definite buzz about it; phones are constantly jammed."

Several months ago, late-night TV's **David Letterman** became a **KBIG** staple. His legendary "Home Office"-inspired Top 10 lists air at 6am and 8am. "[Dave] generates enormous interest with people of all ages," notes **Ervin**. "When **CBS** announced he'd be available for syndication, I knew I wanted to do it. It was a tough price to pay, but we stepped up to the plate."

Viacom Duopoly Duo

L.A.'s other AC players are **Viacom's** Hot **KYSR** ("Star") and Soft **KXEZ**. "I don't consider **Star** to be a huge competitor," says **Ervin**. "They might not have realized they don't draw audience from the **KOST-
KBIG** listening base. **Star** shares more audience with **[Rock] KLOS** and **KIIS**."

"**Star** really had its chance much earlier in the fight, but has changed direction so often that the audience has become too confused. Its on-air liners indicate it wants to be in the AC fight, but our research shows it should be fighting **[Rock stations]**. **Star** talks about **KOST** and **KBIG** on-air, but its listeners don't get it because they're not [our audience]."

"**KXEZ** is a minor factor in the whole AC fight right now. As they continue to grow, however, **KXEZ** will be a more formidable force. Once you get that older audience, it's there to stay. **KXEZ** is seeing slow growth, but we'll see them come of age."

L.A. (& L.I.) Stories

Not seeing **KOST/Los Angeles** and **WALK/Long Island** as the top 25-54 ACs in their respective markets is a rarity. This summer, however, **KBIG** topped **KOST** by 0.1 and **WBLI** prevailed over **WALK-FM** by 0.2.

The following recaps **KOST's** and **WALK's** 25-54 margins of victory over **KBIG** and **WBLI**, respectively, during the previous seven Arbitron sweeps. (Example: In the Fall '92 book, **KOST** maintained a 1.4 share advantage over **KBIG**; **WALK** held a 2.2 lead over **WBLI**.)

	F '92	W '93	Sp '93	Su '93	F '93	W '94	Sp '94
KOST's lead	+1.4	+1.3	+1.6	+0.9	+1.1	+1.5	+1.1
WALK's lead	+2.2	+2.0	+1.1	+1.5	+1.4	+4.4	+3.1

Examining The Ratings

While **KBIG** managed to overtake **KOST** among 25-54s, it was flat from last year. **KOST** retained its 35-64 advantage over **KBIG**.

WALK plummeted in upper-end demos, but actually pulled off 18-34 and 35-64 victories over **WBLI**. Ironically, **WBLI's** only summer-summer increases were scored among 35-64s.

On Long Island, Hot AC/Adult CHR **WPLJ/New York** held a commanding 18-34 lead and a full share better than the 25-54 runner-up, Gold **WCBS-FM/New York**. In the chart below, market rankings follow summer-summer fluctuations.

Los Angeles						
	18-34		25-54		35-64	
KBIG	+0.3	#6	Flat	#5	+0.3	#8
KOST	-1.4	#7	-1.0	#6	-0.6	#4
KXEZ	+0.6	#20	+0.8	#19	+1.0	#11
KYSR	-0.8	#7	-0.9	#12	-0.4	#16

Long Island						
	18-34		25-54		35-64	
WALK	+0.2	#6	-1.9	#4	-2.0	#2
WBLI	-2.2	#9	-0.2	#3	+0.8	#4
WKJY	+0.9	#8	+0.5	#8	-0.3	#12
WPLJ*	+2.3	#1	+1.7	#1	+0.6	#13

* New York station that appears below the line.

Long Island Audience Hasn't WALKed Away

The last time Hot AC **WBLI/Long Island** bettered market rival **WALK** among 25-54s was approximately 10 years ago. This summer, however, **WALK** placed fourth 25-54, having been outdistanced in the demo race by (in order) Hot AC/Adult CHR **WPLJ/New York**, Gold **WCBS-FM/New York**, and **WBLI**.

"While **WBLI** sounds pretty good, the really good news is they aren't a carbon copy of us," comments **WALK** PD **Gene Michaels** (aka **Gene Free**). "That had been a problem here for a long time. **WBLI** started making some changes at the end of the book."



Gene Michaels

Interestingly, a review of 18-34s, 25-54s, and 35-64s indicates that **WBLI's** only summer-summer gains

were made among the uppermost demo. "That makes no sense," **Michaels** remarks. "**WBLI** is aimed much younger and targets the same folks as 'PLJ.'"

Bear Market?

Chancellor Broadcasting's **WALK** won't overreact to this summer's round of bad news. **Michaels**, however, is clearly perplexed because he believes his station was extremely visible this summer.

"Our three **WALKie** Bears were everywhere, and we had incredible response with our appearances and

remotes. It's not like we were twiddling our thumbs wondering where our listeners went. People still come to our events and call to request songs. I know in my heart we're Long Island's favorite radio station."

Some have theorized **WALK's** strong winter book resulted from its heavy reliance on news and information. "March was our biggest month in that book, and there was no snow then. Maybe people *thought* we'd get lots of snow. We also did very well in the spring book."

Reality Check

By **WALK's** lofty standards, the bottom fell out this sweep. "Who isn't scratching his head about this summer's book?" wonders **Michaels**. "Look at the number of books that were recalled and what happened with the release in New York. **Arbitron** has had its share of

People still come to our events and call to request songs. I know in my heart we're Long Island's favorite radio station.

troubles. **WPLJ** was the No. 1 station [in New York] for about 90 minutes. Our latest trend was delayed for about a week."

Michaels, however, stresses he doesn't want to be overcritical of **Arbitron**; he asked the research company for a variety of materials to help explain what went wrong. "We had to know if the information was real. With the information they gave us, it was clear **Arbitron** undersampled some key demos such as 35-44 men and women. On a big [information-oriented] station like **WALK**, those are our targets.

"I don't want to make them out to be the 'bad guys,' but we like those

demos to be heavily sampled. I thought it was extremely odd that [those cells] were undersampled."

Piece Of The Pie

Long Island's geographical composition also plays an interesting sampling role. "These days, our market is divided up like a pizza," explains **Michaels**. "There's **Nassau County** and humongous **Suffolk County**, which is divided into five zones. The undersampling occurred in our home zone and the adjoining zone. These are the areas where people are least likely to listen to [NYC] stations."



RANDALL BLOOMQUIST

After The Vote: What Shall We Talk About Now?

For years, many of the Talk format's most visible personalities ranted against liberals, carped about Congress, and urged voters to send the Democrats packing.

OK, done. On Election Day the public swung to the right. Conservatism is in, liberalism is out. And the GOP has control of Congress. What does this mean for Talk radio? Will conservative yakkers become

transition process is going to be absolutely fascinating. The Republicans have been clamoring for power for years. Now they've got it, and it will be interesting to see what kind of heat they get as they go about

“

I'm going to be watching carefully to see if Republicans, having made promises to the American people, live up to those promises. I don't expect to cut these guys any slack.
-G. Gordon Liddy

tools of the new Establishment? Or will they continue to slam the government? Will we, perhaps, see more shows aimed at disaffected liberals?

Here are some predictions from several Talk programmers and hosts.

Promise & Peril

WABC/New York PD John Mainelli believes the new political landscape is filled with both promise and peril for Talk radio. "The

consolidating and wielding that power. It's going to lead up to one of the most interesting presidential races in years."

Mainelli adds that things could also be hot for Talk radio outside the studio. "I think some of the [liberal] groups that have complained about Talk radio and are now on the political outs may become even more vociferous in their attacks on Talk radio as part of their effort to get back into power."

At the same time, Mainelli is also wary of Talk radio being lured into the conservative political power structure. "I read where [House Speaker-to-be] Newt Gingrich plans to meet with talk radio hosts every week. I'm not crazy about that for the same reason I wasn't crazy about the creation of [the National Association of Radio Talk Show Hosts]. I don't really like the idea of talk hosts setting agendas and working together to achieve them. If this format becomes just another political organ, it will be voted out itself."

Keeping Heat On

Westwood One's G. Gordon Liddy, a hardcore conservative, says there's certainly no need to worry about him going soft. "I was critical of George Bush when he broke

“

I think people are tired of being pissed off. Tired of constantly clutching their steering wheels and grinding their teeth. We've turned a corner [in the public's mood], and that change will be reflected in what we hear on Talk radio.
-Nancy Zintak

”

his promise not to raise taxes, and I have praised President Clinton when he deserved it. I'm going to be watching carefully to see if Republicans, having made promises to the American people, live up to those promises. I don't expect to cut these guys any slack."

WBAL/Baltimore Station Manager Jeff Beauchamp says his conservative hosts have also vowed to keep the heat on the GOP. And he expects to hear some hot Talk programming over the next several months. "I think interest in Talk radio will be heightened as people try to figure out this transition and keep an eye on the Republicans. I also think it's a situation that will benefit both conservative and liberal hosts."

WGST/Atlanta PD Nancy Zintak also sees interesting times ahead for the format. "The first thing we're going to see is the splintering of the Republican party. It'll be real interesting to see where all these conservative talk hosts will come down on that issue. Will they be with Newt or [Senate Majority Leader-to-be] Bob Dole?"

'Plenty Of Fodder'

Zintak also predicts a change in the tone of political debate. "This may be a little Pollyannaish, but I think we've hit the ceiling on the public's anger. People are tired of being pissed off. Tired of constantly clutching their steering wheels and

grinding their teeth. I think we've turned a corner [in the public's mood], and that change will be reflected in what we hear on Talk radio."

WWDB/Philadelphia PD David Rimmer downplays the election's long-term impact on Talk programming. "This is not the end of Talk

“

I think some of the [liberal] groups that have complained about Talk radio and are now on the political outs may become even more vociferous in their attacks on Talk radio as part of their effort to get back into power.
-John Mainelli

”

radio as we know it. There are always things to bitch about, no matter who's in power.

"There will be a wait-and-see period and then it will dawn on us that not much has changed. There will still be plenty of fodder for conversation."

You Oughta Be In Pictures

Looking to hype that recent cool promotion or hot guest? Getting lots of street buzz from your new billboard? Well, send us a picture! Color or black & white prints are acceptable. Mail them to: **Randall Bloomquist, Radio & Records**, 529 14th Street, NW, Suite 975, Washington, DC, 20045.

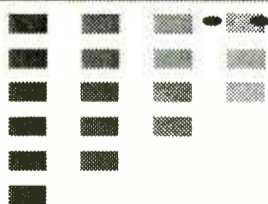

THE MICHAEL REAGAN SHOW

A landslide success...the people's choice!

Jim Casale, P.D. KVI-AM, Seattle
#2, Persons 12+, 6p-9p, AQH, ARB. Summer '94

"This is my third station with Michael's show. I added him to the first two, and would have added him here if he wasn't in the line-up."

Greg Martin, P.D. KONA-AM, Tri-Cities
#1, Persons 18+, 7p-MID, AQH, ARB. Spring '94

"The Michael Reagan Show is the best thing to happen to Tri-Cities night-time radio, since radio was invented!"

Ann Edelman, O.M. WJBO-AM, Baton Rouge
62% Increase, Persons 25-54, AQH, in first rating book- ARB. Winter '94

"Our expectations have been exceeded for the Michael Reagan Show. Inventory sales for his time slot have increased tremendously."

Trevor Oliver, P.D. KERN-AM, Bakersfield

"Our listeners LOVE Michael's pro-active approach. They're coming away from evening television just to hear his show."

Unequaled Talent...



For more information call Roy Simpson
1-800-714-7200

ADVANCE NOTICE

RADIO'S 1ST AND ONLY AUDIO DIRECTORY!

AIR TALENT SWEEPER CO.'S
JINGLE CO.'S
SFX CO.'S



1-800-225-DEMO
DEMOS ON DEMAND \$1.99 PER MIN. (3) (3) (6) (6)
PROVIDED BY KIMMUNICATIONS, NASHVILLE, TN. 615-662-5800.

MUSIC LIBRARIES
COMEDY SERVICES
SYN. SHOWS

AIRCHECKS

AUDIO & VIDEO AIRCHECKS

CURRENT #176: WXXS/Dale Dorman, WJMN/Jojo Kincaid, KLOS/Mark & Brian, KTKY/Phillips & Co, KIS/Rick Dees, KRZ/Scott Throver & Zoo, KISF/Karen Barber, WRQX/Jack Diamond & Berl, \$7.
CURRENT #175: WLUP/Jonathan Brandmeier, KRTH/Real Don Steele, WZPL/Julie & Jay, K101/Don Bleu, KQFR/Super Snake, WPLY/Sean Caldwell, KIMB-FM/Shawn & Donna, KSHE/Byrd, Hamburg's WNNK Cassette, \$7.
PERSONALITY PLUS #PP-84: WCLB/Loren & Wally, WKHQ/Steve & DC, KLSY/Murdock & Hunter, Z100/John Lander, WLUP/Jonathan Brandmeier, \$7.
PERSONALITY PLUS #PP-83: KIS/Rick Dees, WFBO/Bob & Tom, WPLY/Rocky Allen, KDKB/Tim & Mark, KJR-FM/Charlie & Ty, Cassette, \$7.
PERSONALITY PLUS #PP-82: KVIU/Ron Chapman, WRCK/Mancow, WXRW/GreaseMan, KKLQ/Jeff & Jer, WJMK/John Landecker, Cassette, \$7.
ALL CHR #CHR-1: WZPL, KMEL, KIS, KUBE, WBBM-FM, KRPR, \$7.
ALL COUNTRY #CC-31: KZLA, WUSN, WFMS, WGRL, WIL, WXXX, \$7.
ALL AC #AC-9: K101, KOST, WBMX, WENS, KKCW, CKKS, \$7.
PROFILE #S-284: PORTLANDI CHR, KRZ, AC, KKWC, KQQ, KXLL, KMUZ, ADR, KUFO, KGO, KINK, Gold, KISN, City, KUP, KVVJ, \$7.
PROFILE #S-285: Philadelphia CHR, WIOQ, WPLY, ADR, WYSR, WMMR, Gold, WOGL, WPMG, AC, WYXR, WBEB, City, WXTU, UC, WDAS, WUSL, \$7.
PROMO VAULT #PR-19: promo samples - all formats, all market sizes, \$10.
SWEEPER VAULT #SV-5: Sweeper & Legal ID samples, all formats, \$10.
#CHN-20 (CHR NIGHTS): O-15 (ALL OLDIES), #MR-2 (MODERN ROCK), #UC-16 (ALL URBAN), #E-19 (ALL FEMALE), #T-2 (ALL TALK), #S-283 (VANCOUVER), #S-282 (SEATTLE), #S-280 (ST. LOUIS), at \$7 each.
CLASSIC #C-169: KEWB/Casey Kasem-1962, KFRC/Dale Dorman-1968, WABC/Dan Ingram-1968, KMPC/Gary Owens-1975, WXYZ/Tom Bigby-1976, KMET/Jim Ladd-1978, KIQQ/Jim Canson-1976, #11.
VIDEO #55: Boston's WXXS/Matt Siegel, WJMN/Ralphie Marino, Seattle's KISV, Bob Rivers, KLSY/Murdock & Hunter, KMPS/Greg Thunder, Portland's KKCW/Tom Parker, 2 HOT hours, VHS \$20...overseas PAL \$50.

VISA CALIFORNIA AIRCHECK MasterCard
Box 4408 - San Diego, CA 92164 - (619) 460-6104

AIR TALENT SERVICES

PERSONALITY RADIO . . . by Dan O'Day

THE book for disc jockeys who want to make the most out of their careers! Job Hunting, Contracts, Show Prep, Creating Character Voices, On-Air Telephone Calls, Morning Show Critiques, The Program Director As Disc Jockey, Finding & Developing Air Personalities, Management & Personalities, and MUCH more! PLUS interviews with Rick Dees, The GreaseMan, Howard Stern, many others! CRAMMED with ideas, tips & techniques for the radio personality who wants to get to the top . . . and stay there. 259 pages: \$29.95 (Canada: \$34.95 U.S. Funds: Overseas \$41.95) Mail payment to:
O'LINERS • 11060 Cashmere Street, Suite #100 • Los Angeles, CA 90049

AIR PERSONALITIES & PROGRAM DIRECTORS! You'll LOVE *The Whole O Catalogue!* Books & tapes on radio programming, radio comedy, job-hunting, production, promotions, airchecks... **A mail-order playland for radio pros!** For your copy, write: O'LINERS • 11060 Cashmere Street, Suite 100 • Los Angeles, California 90049...or leave complete address at (310) 476-2091...or via fax at (310) 471-7762!

EARN WHAT YOU DESERVE!

Did you have a nice summer? Great. NOW, LET'S GET TO WORK! If you are an air personality stuck in a small or medium market and your Program Director doesn't have the experience, personality, or time to give you the specialized knowledge you'll need to get to the majors - then call me now! I am a 20 year veteran who has worked MORNING DRIVE in NEW YORK, PHILADELPHIA, MINNEAPOLIS, PHOENIX, and DENVER. I'll work WITH you and help you get to where YOU want to go! CALL TODAY and I'll show you how AFFORDABLE it is to have your own PERSONAL COACH.

MarketJumpers 610-995-0766

SMALL SPACE WORKS!!!

YOU JUST READ THIS!

MARKETPLACE

CALL (310) 553-4330

AUDIO ENTERTAINMENT

THE 70s LIBRARY

For 20 years, the best resource for audio of TV, Comedy, News, Sports, Movies. SOUND BITES and Original Stereo Themes.

Used by UNISTAR, MJI and stations who put their value on ENTERTAINMENT! Let us Custom produce a DAT or Open-Reel for you!

50s, 60s, 80s & 90s also available.

(818) 889-1685

DORFMAN MEDIA CORP.

CHRISTMAS PROGRAMMING

CHRISTMAS MUSIC

160 songs on 7 CD's. R&R SPECIAL \$129

Call collect to order

413-783-4626



"THE MUSIC DIRECTOR!"
PROGRAMMING SERVICE

COMEDY

TM Century Presents

Bob Rivers TWISTED TUNES

You use him every Christmas, isn't it time you made him a permanent member of your morning show?

- Market Exclusive
- Cutting Edge
- Quality, Topical entertainment

Subscribe to Bob Rivers Twisted Tunes before December 20th and receive Bob's 1 hour "Twisted Christmas '94" Radio Special absolutely FREE. With 16 commercial units for you to sell... you can have Bob pay for the service before he even starts.

Call 1-800-TM Century

TOUGH

The tough part of being funny on the radio is achieving CONSISTENCY. How consistent are we? We've supplied humor to radio's funniest people since 1986. And they keep coming back for more. Weekly by fax. Every two weeks by mail.

Samples From

LAFFLINE 312 464 9443

COMEDY BY FAX

Daily Comedy fax service

Jokes written by stand-up comedian seen on FOX
Topical, Handy, Inexpensive, Funny
Call for a FREE sample sheet.

INNER LOOP PRODUCTIONS (716) 254-6256



Our clients tell us again and again:

"The material you provide is the best in the business!"
Why not try our daily, faxed comedy service on your personality - intensive show for a week. **FREE.**

THE MORNING PUNCH™

Call 803-781-6608 today, and see for yourself!

*Offer subject to availability © 1994 - Crossan & Crossan Creative™

FEATURES

Radio Links Presents

"JUNIOR"

interview with

Arnold Schwarzenegger & Danny Devito

Free Satellite Delivery

Hard Copies Available

Contact Lori Lerner at (310) 457-5358

(310) 457-9869 (Fax)

Call for list of free interviews

FOR SALE



RADIO REMOTE TYPE TRAILERS

with audio, lights, etc.

\$5,500.00 \$6,500.00

\$9,500.00 \$13,500.00

Plus 1-GE Hollywood 60" searchlight on truck - \$14,500.00

CALL JIM THORNTON 1-800-399-8819

IDS, JINGLES, SWEEPERS

MARK McKAY

A Classic Voice For Legendary Call Letters

Full Production/Trax Affordable!

The 70's: KFRC, WRKO, WAPP
The 80's: KMEL, KDWB, WRQX
The 90's: KFKF, KYGO, (Your Station)

Hear Demo NOW!

Small/Medium/Large Markets

(913) 345-2381

IDS - LINERS & PROMOS

FROM
A Voice That Sizzles
Sandy Kelley

(LA's KXEZ, STAR 98.7)

FOR A FREE HOT DEMO CALL

818-713-0203



MARKETPLACE ADVERTISING

Payable in advance. Orders must be typewritten and accompanied by payment. Visa/MC/AmEx accepted. One-inch minimum, additional space up to six inches available in increments of one-inch. Rates for R&R Marketplace (per inch):

	Per insertion
1 time	\$90.00
6 insertions	\$85.00
13 insertions	\$80.00
26 insertions	\$70.00
51 insertions	\$65.00

Will include camera-ready logo or line art if provided. Deadline for Marketplace ads is noon Thursday, one week prior to publication date. Marketplace ads are non-commissionable. Submit to:

Marketplace
RADIO & RECORDS, 1930 Century Park West
Los Angeles, CA 90067 310-553-4330
Fax: 310-203-8727

ID'S, JINGLES, SWEEPERS

A Fresh New Voice

All Formats



(512) 218-0878

* Country Demo on CDX2 Vol 94 Cut-14

MUSIC SOFTWARE

AFFORDABLE Music Software

No Lease Charges

Features & Flexibility PD's want at a price even small markets can afford.

For More Information call:

HALPER & ASSOCIATES
(617) 786-0666

PROMOTIONS

900# OPINION POLLS

National 900# lines for opinion polls on hot issues, celebrity gossip, politics etc. No set fees or monthly minimums. Increase ratings/revenues.

Call: P.C.F. 800-837-2235

SPORTS SERVICES

AT LAST!

A morning sports report designed for FM music stations...call for a free demo...
1-800-953-PLAY

Barter basis - NO CASH!!!

STATIONS FOR SALE

Bankruptcy Court Auction

Radio stations KTTI/KBLU Yuma Az. Min Bid \$1.3 mil. 180 day close, earnest of \$20,000 due by Dec 13th. Auction Date Dec 20, 1994, 10:00 a.m., U.S. Federal Court Phx Az. For info call/contact Michael Foley 602-280-1873, fax #602-280-1985, Coopers&Lybrand 2901 N. Central #1000 Phoenix, AZ 85012

Bankruptcy Court Auction

Radio stations WJOL/WLJ Joliet, IL. Min Bid \$1.35 mil, 180 day close, earnest of \$20,000 due by Dec 13th, Auction date Dec 20, 1994, 10:00 a.m., For info call/contact Michael Foley 602-280-1873, fax #602-280-1985, Coopers&Lybrand 2901 N. Central #1000 Phoenix, AZ 85012

VOICEOVER INSTRUCTION

MAKE MONEY with your VOICE!

Cassette instruction tapes from Susan Berkley. Call (612) 522-6256 or write:

GHOSTWRITERS
2412 Unity Ave. N.
Dept. R
Minneapolis, MN 55422
for details

VO & PRODUCTION SERVICES

Absolutely Awesome Audio

Call or Fax Ad Talent for Production
For A Demo Your Station's Stop Sets
(813)732-5339 Can Sound Better
Fax 732-0509

We Don't Do Jingles, Liners or Windows

VOICEOVER SERVICES

Bill Travis Creative Services

Station Liners...ID's...Promos...

.....That Sizzle!!.....

Fast Turnaround and Affordable Rates

Custom Station Voice Production

Days (713) 623-0102

Nites (713) 437-5986

All Formats

Versatile Voice

Y100 Philadelphia KISS-FM Dallas

JUST ADDED
B96 Chicago
THE VOICE OF THE NEXT GENERATION
Sean Caldwell
PRODUCTIONS
KST104 Denver Z100 New York 610/640-5899 FAX 892-1890

How to Make More in Voiceovers Even if You Don't Live in NY or LA!
Julie Williams ID's, Sweepers
\$99.95
6 cassettes, more than 100 pages of literature, including resources, marketing info, 60 pages copy, and more!
1-800-264-1807
Spectacular Voice-Overs
VISA MasterCard

Sandy Thomas PRODUCTIONS
Natural Power
On WJRR in Orlando, WAQY, Springfield & signed New Jersey's Rock radio, WDHA & Lazer 103 in Milwaukee & Progressive Rock, Cities 97 in Minneapolis.
Sweepers, Promos & ID's
Phone (516) 679-1316 Fax (516) 679-1329

Z ZEUS "THE NEW VOICE" FOR THE 21ST CENTURY
Just signed KJLH/Los Angeles
FULL PRODUCTION AVAILABLE
CALL FOR DEMO 803-397-1939 FAX 803-397-3668

OPPORTUNITIES

OPENINGS

OPENINGS

OPENINGS

OPENINGS

NATIONAL



Job Tip Sheet



We're the largest, most complete job listing service in radio offering over 400 of the hottest jobs weekly for air talent, P.D., M.D., news, talk, sports, production, promo, & more, in all markets/all formats. 22 years of on-air experience helps me understand your needs. Whatever level of your experience...we can help. Call now to subscribe. You have the talent...We have the jobs!!

800-231-7940 937 WILD GINGER TRAIL, WEST CHICAGO, IL 60185
(Stations: List jobs for free/cover EEO responsibility)

WE RESPECT TALENT

Douglas Whitley is our radio placement coordinator. He has thirty-two years' ON AIR EXPERIENCE. He is courteous and knows how to talk to talented people like yourself, and he knows how to get you a radio job. IF YOU ARE READY FOR A MOVE, call Douglas for registration information. JUST ONE TALENT HELPING ANOTHER.

NATIONAL BROADCAST TALENT
(205) 608-0294

ACT NOW!

TALENT ON-LINE

Why waste money mailing tapes and letters with no response? Call us now and we'll help you get your next job **FAST!** Use our new, unique interactive phone service, TALENT-ON-LINE. It's **FREE** in November!



Scott Lockwood Enterprises, Inc.

International Programming Consultants

714 / 241-1111

PD'S: CALL US FOR A FREE FAX OF TALENT LISTINGS!
South Coast Corporate Center • 3070 Bristol Street • Suite 560 • Costa Mesa, Ca. 92626

RADIO - PRODUCER

NYC based radio syndication company seeks a producer/writer with experience in all forms of station show prep material. National experience a plus. Send resumes to: Radio & Records, 1930 Century Park West, #398, Los Angeles, CA 90067. EOE

• Skyview Traffic Louisville seeks experienced star traffic announcer with ability to entertain with unique style. Top pay for top talent. Send T/R to Chris McGill, Mkt. Mgr., 7119 Beechland Beach Rd., Prospect, KY 40059. EOE

RADIO - AFFILIATE RELATIONS

NYC based radio syndication company seeks experienced person(s) for network radio clearance. Background in radio programming, affiliate relations and/or record promotion needed. Must meet any or all of these qualifications. Send resumes to: Radio & Records, 1930 Century Park West, #397, Los Angeles, CA 90067. EOE

JOEL RAAB ASSOCIATES



Country Programming/Marketing

Country start-up seeks aggressive CHR/Hot AC-sounding airstaff. This flamethrower will soon unseat a stodgy heritage Country station. All positions. You don't have to know Country...You just have to love it! Send T&R's and references to: JRA Country Start-up, 760 N. Woodbourne Rd., Suite D, Langhorne, PA 19047-1370. CONFIDENTIALITY WILL BE MAINTAINED. EOE

New '70s station in Top 10 market recruiting for all airshifts! Knowledge of '70s music a must! Veterans only. Women & minorities encouraged. Radio & Records, 1930 Century Park West, #393 Los Angeles, CA 90067. EOE

Need a Job? Need a Jock? Put it in Opportunities...and get results!
Call 310-553-4330

OPPORTUNITIES

OPENINGS

OPENINGS

OPENINGS

OPENINGS

RCS
Sound Software

Selector

ATTENTION PDs, MDs & ENGINEERS!

Exciting openings for talented people in the RCS Customer Support & System Installation Departments. You'll be dealing with users of Selector, Master Control, and other popular RCS radio products. We need bright radio pros, familiar with radio programming, music scheduling and/or radio engineering. Knowledge of computers, enthusiasm and strong people skills are a must. Continue your radio career at RCS, the world's largest radio software company. We offer competitive salaries, excellent benefits & pretty good coffee. Fax resume and cover letter to Kenny Lee. EOE M/F Radio Computing Services, Inc. Scarsdale, New York Fax: (914) 723-6651

INTERNATIONAL

jfm 102.2

**Managing Director
London England**

An experienced managing director is required for one of London's premier FM stations. The successful candidate will have good general management skills allied to a strong programming background. The role will also encompass group programming responsibilities for the Golden Rose Group. The remuneration package will be commensurate with the importance of the role.

Write in confidence, enclosing a Curriculum Vitae and quoting reference T7844 to David Dumeresque, TK Selection, 8-10 Hallam Street, London W1N 6DJ, Fax - 011 44 71 631 5317

**TK
SELECTION**

8 Hallam Street, London, W1N 6DJ Fax: 071 631 5317
A DIVISION OF TYZACK & PARTNERS

EAST

Seeking AT for East Coast AC. Two years' experience. T&R: Berkowitz Group, Gary Berkowitz, 4901 Champlain Circle, #B, W. Bloomfield, MI 48323. EOE(11/25)

Seeking AT's. Salary, bonus, benefits, profit sharing opportunity with N.E. PA Rock leader. T&R: WEZX, J Rising, 149 Penn Ave., Scranton, PA 18503. EOE(11/25)

Possible future FT/PT AT sought for Rock CHR station. T&R: WRFY, Al Burke, 1265 Perkiomen Ave., Reading, PA 19602. EOE(11/25)

Two No. Virginia Hot AC's seek immediate PT AT's. T&R: WBQB/WINC, Mark Clifford, Box 269, Fredericksburg, VA 22404. EOE(11/25)

Experienced AT sought for AM drive at news talk, near DC/Baltimore. T&R: WFMD, Frank Mitchell, Box 151, Frederick, MD 21705. EOE(11/25)

NEWS REPORTER/ANCHOR
needed for KEY 103.1. Our last ND just moved on to Baltimore's #1 station. T&R to: John Fieseler, WAFY, P.O. Box 600, Frederick (Braddock Hts.), MD 21714-0600. EOE

Capitol Hill Office seeks burned out news person who still likes media but needs a change. Must write and run board. Send resumes to Kris Seeger, c/o Senate Republican Conference, 405 Hart Building, Washington, D.C. 20510. EOE

PROGRAM DIRECTOR
Major broadcast group has a rare opening in Northeast for a veteran program director. Proven track record, good people skills, turnaround specialist, and background in the AC format essential. Excellent company, facility and staff. Send resume and philosophy to: Radio & Records, 1930 Century Park West, #406, Los Angeles, CA 90067. EOE

Our evening personality of 15+ years is leaving for other broadcast opportunities — **AND HE WAS THE NEW GUY!**

WLNG-AM & FM is looking for someone who likes to have fun on the air doing "Radio The Way It Used To Be," playing both the old and the new hits along with our famous singing jingles. You should also be able to adapt to changing conditions when local information outweighs the entertainment factor.

If you don't LOVE radio, save the postage! But if you're ready to become part of a Crystal Award-winning station, with the same management in place for 31 years and the possibility of acquiring other broadcast properties, now's the time to become our next "NEW PERSON"! Send T&R to:

Paul Sidney, President,
WLNG-AM & FM
Box 2000
Redwood Causeway
Sag Harbor, Long Island
New York 11963 EOE

Top rated regional Country FM has rare opening for our morning drive airshift. Applicants must be experienced, have an excellent voice and personality. We offer an excellent benefits package including 401K retirement, paid vacations, paid sick leave, medical and dental insurance. Send T&R to: WJLS: c/o Ann Kelly, P.O. Box AB, Beckley, WV 25802. No calls please. EOE

SOUTH

NW Florida 100,000 watt Country FM seeks PT AT. Must have experience. T&R: WOWW, PD, Box 2788, Pensacola, FL 32503. EOE(11/25)

Seeking coachable daytime AT for Adult CHR. T&R: WAEV, Burke Allen, 24 W. Henry St., Savannah, GA 31401. EOE(11/25)

**Oldies 103
WRKA**

Louisville is seeking a midday personality, Great town to live in, great station to work with. Selector experience a plus. Send T&R to: Fred North, 10001 Linn Station Rd., Louisville, KY 40223. EOE.

**SOUTH MISSISSIPPI'S #1
HIT MUSIC STATION**
SL100
RATED #1 18-34 ARB 35.2 SHARE*
seeks morning co-host for heavy personality morning extravaganza. Must be into: life-style news, talk radio, top 40 music, personal appearances, fun. Rush tape and resume to: Rick James WNSL/WQIS 1260 Victory Road, Laurel, MS 39440 (601) 425-1491

*Source: '94 Summer Arbitron, 12+ Sun-Mon, 6AM-Mid, 18-34

PROGRAM DIRECTOR
East Coast top rated 60's Oldies FM station in top 50 market: Ron White Radio Program Consultant 5053 Ocean Blvd., #129 Sarasota, Florida 34242

Great voice who loves the production studio. Seeking AT who can double as creative Production Director. We need a team player. Minorities and women encouraged. T&R to: ARROW 102.5, 651 Perimeter Drive, Lexington, KY 40517. EOE

**PRODUCTION DIRECTOR/
AIR TALENT**
3-5 years' on-air with full production experience including multi-track recording ability. Award winning copy writing is also in the job description along with a can do attitude. Benefits and advancement opportunities with a financially secure, stable group owner. Send cassette and resume to: Radio & Records, 1930 Century Park West, #375, Los Angeles, CA 90067. EOE

TEXAS GULF COAST
Dynamic Contemporary Christian music station (non-com) in top 10 market, looking for an on-air program director (M/F) with creative production skills. If you have a heart for Ministry and major market experience, send air check, production tape and resume to: Tim McDermott, P.O. Box 187, Humble, TX 77347. (No phone calls, please.) EOE

New Class C Churban on air soon in large Southeastern market. Exciting, creative, highly motivated air talent needed now! T&R to: Radio & Records, 1930 Century Park West, #406, Los Angeles, CA 90067. EOE

**WWMG
MAGIC96.1 FM
Great Oldies All The Time**

Live in one of America's great cities! Magic 96.1 FM, Charlotte's Oldies station, is looking for our next news director. News is important to us - three years' serious experience a must. Having fun is just as important. You need to be able to contribute to our highly rated, fun-driven morning show! If you can relate both to an adult lifestyle, rush tape and resume to:
Keith Abrams, Program Director
WWMG-FM
1437 East Morehead Street
Charlotte, NC 28204
EOE/Females encouraged. No calls please.

NewCity's K92FM in Orlando is looking for their next PD. We're looking for the PD that will develop creative programming strategies to enhance K92FM's presentation, coach, director and develop talent. Requirements? Organized, creative, highly motivated self-starters who function as a team player. I'd like to hear the station you have built/programmed, plus your thoughts as they pertain to programming a station in the 90's. Send your information to:
Steve Holbrook
Operation Director
K92FM
4192 John Young Parkway
Orlando, FL 32804
NewCity is an Equal Opportunity Employer.

OPENINGS

We need your voice! We want to superserve our community with our new production facility. We want to offer your voice and we want to pay you per spot! We'll do the production. We just need voice tracks. All you need is a fax machine and access to a quality studio. Please send a demo of your commercial voice-overs to Radio Marketing Solutions, P.O. Box 8668, Gray, Tennessee 37615. Call Rufus Hurt at 615-477-1000 for info. EOE

MISSISSIPPI'S BIGGEST SHARES

WWZD-AM/FM has rare morning opening. The Country GIG you've been wanting — for someone "Hip, Smart, and a Babe Killer" — an entertainer, not a jock!! CONVINCING T.J. at WWZD, Box 3300, Tupelo, MS 38801. EOE

MIDWEST

Seeking morning sidekick for Hot CHR show. Females encouraged. T&R: KLYV, Joe Dawson, Box 1280, Dubuque, IA 52004. EOE(11/25)

Top 100 market seeks AT's for all positions, including news. T&R: KLLS, J. Walker, 1632 S. Maize Road, Wichita, KS 67209. EOE(11/25)

Rock CHR seeks 7PM-midnight personality. Production, appearances and computer skills a plus. T&R: WIRX, Mike Thomas, Box 107, St. Joseph, MI 49085. EOE(11/25)

Rare opening: Three years' experience a must. Must also have great phone skills. T&R: KKMK, Trent Taylor, Box 460, Rapid City, SD 57701. EOE(11/25)

Country station seeks 6PM-Mid. announcer/production with at least two years' experience. T&R: KZKX, Charlie Thomas, 4630 Antelope Creek Road, #200, Lincoln, NE 68506-5581. EOE(11/25)

Seeking experienced FT on-air production director. Send production samples. T&R: WDEK, Dave Bavido, 711 N. First, Dekalb, IL 60115. EOE(11/25)

Seeking new overnight talent. Present overnighter moving up. T&R: WNNS, Kellie Michaels, Box 460, Springfield, IL 62705. EOE(11/25)

Seeking experienced production director. Digital eight-track experience helpful. T&R: KYYS, PD, 3020 Summit, Kansas City, MO 64108. EOE(11/25)

KILLER PRODUCTION DIRECTOR

Wanted for top 20 market. All inquiries in confidence. Send reel and resume to: Radio & Records, 1930 Century Park West, #386, Los Angeles, CA 90067. EOE

High profile radio station in top 5 market is searching for unique air personalities. You need to be funny, irreverent, aggressive, focused, production-oriented, entertaining, and driven to be rich and successful.

We're looking for the following:

- Entertainment-based personality or team.
- AOR/CHR background preferred but not necessary.
- Non-normal, comedic approach to radio.
- Track record in your daypart.

T&R to: Radio and Records, Inc. 1930 Century Park West #392 Los Angeles, CA 90067 EOE.

AC looking for experienced on-air PD. Current PD is moving within our company. Radio & Records, 1930 Century Park West, #401, Los Angeles, CA 90067. EOE

OPENINGS

One of America's great radio stations, WNAX-AM/FM, Yankton, South Dakota, seeks an experienced sales manager to help our sales staff service clients in our five-state coverage area. Send resume to: Cindy Weiland, General Manager, WNAX-AM/FM Radio, 1609 East Highway 50, Yankton, South Dakota 57078 EOE

Morning A/T for Hot Country FM in top 100 market. Looking for entertainers regardless of your current market-size or experience. T&R to: Radio & Records, 1930 Century Park West, #399, Los Angeles, CA 90067. EOE

VALU-BROADCASTING INC.

Midwest duopoly seeking operations manager for new operation. On air and programming experience a must. Need the right person to make the move. Excellent compensation package. P.O. Box 968, Emporia, KS 66801. EOE

Attention women in broadcasting! Major market looking for news woman. Great laugh, lots of fun, all ethnics apply. Small and medium markets. Here's your chance. Send tape to: 175 E. Delaware, #5008, Chicago, IL 60611. EOE

MORNING PERSONALITIES

We currently have morning show openings at two stations! AOR/70's Gold. If you have an "act" we want to hear from you! Competitive pay, benefits, and incentives. Rush tape and resume to: Radio & Records, 1930 Century Park West, #395, Los Angeles, CA 90067. EOE

NEWS DIRECTOR

News Director for heritage market leading AM. Good on-air and writing skills required. Top 50 market compensation package. T&R to GM, WIBA, Box 99, Madison WI 53701. (EOE)

KOOL108

GOOD TIMES • GREAT OLDIES

MORNING TALENT

Twin Cities Oldies station seeks female perspective to complement existing all male morning show. New position includes: participation in daily airshift, frequent appearances/promotional activity.

Requires vibrant personality with appreciation of fun, grounded in wholesome "All American" values. Awareness of and interest in current events, media, today's culture are critical. Ability to think creatively on one's feet is important. Background in delivery of newscasts is extremely helpful, but not mandatory.

Minimum 3 years' on-air and experience in a comparable position preferred.

Experience in Minnesota, Wisconsin, or surrounding states a huge plus. Resume and aircheck cassette to:

Kevin Metheny
KQQL-FM
930 Dain Tower, 60 South 6th Street
Minneapolis, MN 55402
(no phone calls, please)
Coffax Communications is an Equal Opportunity Employer.

OPENINGS

COME HOME TO THE UPPER MIDWEST AND WCCO

If you miss Minnesota, are a radio programmer who understands people, loves strategy, are a good head coach and trainer, knows how to use research to set a game plan in motion, are on the cutting edge of what News/Talk is all about in the 90's (and beyond), and have good winter clothes, we want to talk to you about programming legendary WCCO News/Talk 830. Send a resume, a few words about your thoughts on the format today, how you work with your staff, and a composite tape of your present station. Confidentiality guaranteed, so don't worry about leaks that you're looking. Great opportunity, great pay, great company. CBS! Send replies to: Dept. S, WCCO News/Talk 830, 625 Second Ave So. Mpls., MN 55402. Equal opportunity employer.

WEST

Seeking experienced parttime air talent. T&R: KSNE, Tom Chase, 1064 East Sahara, Las Vegas, NV 89104. EOE(11/25)

Seeking PT air personalities. T&R: KNDD, Rick Lambert, 1100 Olive Way, # 1550, Seattle, WA 98101. EOE(11/25)

URBAN AC MORNINGS

Major market station seeks experienced morning talent with Urban AC attitude. No zoo-masters, no "announcers." We need a real adult personality. If your background is in Country and Classical but "You can do any format," save the stamps. Radio & Records, 1930 Century Park West, #387, Los Angeles, CA 90067.

LOVE SONGS ON THE CENTRAL COAST! Rare FT opening for dedication/request show host M/F. Must work well with phones. Production skills a must. You were needed yesterday! Radio & Records, 1930 Century Park West, #402, Los Angeles, CA 90067. EOE

Small market programmers! Winning station in top 10 market seeking an assistant for programming department. Some administrative duties. We're more interested in a programming person than a secretary. Send resume to: Radio & Records, 1930 Century Park West, #405, Los Angeles, CA 90067. EOE

Oldies 92.9/KFSO Needs You!

Love oldies? Know how to have fun? Middays open! Women, minorities encouraged. Rush C&R to: KFSO, 4991 E. McKinley, #124, Fresno, CA 93727. EOE

OPENINGS

The New 97-3 KWNZ, Northern Nevada's heritage CHR is conducting a nationwide search for a production director/midday commando. Applicant must possess the creative production skills and the administrative savvy to take KWNZ's production elements to the next level. Digital work station experience recommended. Must possess the ability to communicate effectively with adult women 10a-2p. Submit T&R (production samples, sweepers and promos) to: Chuck Geiger, 2395 Tampa St., Reno, NV 89512. EOE M/F

Winning station in top 10 market seeking a commercial production director. If you are detailed, creative and work till it's done, send tape and resume to: Radio & Records, 1930 Century Park West, #404, Los Angeles, CA 90067. EOE

PM DRIVE/PRODUCTION DIRECTOR/TEAM PLAYER Country market leader. Superb organization. T&R to Mark Hill, Program Director, KHAY, Box 699, Ventura, CA 93002. Minorities encouraged to apply. No calls.

Relatable, open, friendly morning team or solo player needed for California adult music station. Able to carry on a conversation with the target and with possible partners. Understands that entertainment isn't about bits, and the difference between fun and funny. If you don't just do it, but ARE it, RUSH T&R to: Radio & Records, 1930 Century Park West, #407, Los Angeles, CA 90067. EOE

News Director

Small market adjacent to L.A., FM seeks energetic go getter who loves to cover local news & create features for station heavily involved in community. Grow with this expanding company. Radio & Records, 1930 Century Park West, #400, Los Angeles, CA 90067. EOE

AC Air Talent

Minimum 3 years' experience. Creative, organized individuals, able to multi-task. Production & public appearances a must! T&R to The Lund Consultants, 1330 Millbrae Ave., Millbrae, CA 94030. No calls please. EOE/M/F

Announcers and board operators sought for EZ Communications' Sacramento Country outlets KNCI and KRAK to fill slots available January 3, 1995. Talented, dependable team players are what I'm seeking. Northern California applicants preferred. 3-5 years experience required. RUSH T&R to: Larry Parcigis, KNCI/KRAK, 1436 Auburn Blvd., Sacramento, CA 95815. NO CALLS PLEASE! EOE

OPPORTUNITIES

OPENINGS

Weekend & Utility Positions (2) open at West Coast's premier AC station, KOST 103 Los Angeles. Tapes and resumes immediately to: Jhani Kaye, Station Manager, 610 S. Ardmore, Ave., L.A. 90005. Women and minorities encouraged to apply.

POSITIONS SOUGHT

ACCOMPLISHED...EXPERIENCED...COMMITTED
News, Sports (PBP), Talk. All markets considered for equal commitment.
MIKE WARD
(716) 482-8864

Former AC PD seeks programming challenge in small market AC, Country, Adult CHR or CHR. Will relocate. MIKE CONNER: (318) 865-4325. (11/25)

Seeking radio or record job. Experienced AT, college grad. Will consider anything in NC, Midwest or Northeast. BETH: (910) 455-4661. (11/25)

Republicans stink and conservatives stink worse. Liberal talk show host. JOHN: (305) 561-1792. (11/25)

Got dem sidekick wannabe blues? Team player, Got my own team 40+ voices. Any format. ALAN: (704) 561-2248. (11/25)

Personality English AT. 15 years' experience. Radio and clubs. AOR/Rock. Some production, will relocate. COLIN WARD: (818) 814-9336. (11/25)

Happy with my CR MD gig in Atlanta, but I'd dig your top 50 market Alternative gig even more. JASON: (404) 479-0247. (11/25)

Living in Florida. Want to get back into broadcasting. Experience in Oldies, Easy listening and Talk formats. BOB: (813) 738-0303. (11/25)

Thirty year major market veteran. Experienced programmer, air personality and commercial producer seeks South/Southeast opportunity. DICK: (505) 979-0571. (11/25)

Midwest 15 year morning pro available December 1st. All formats considered, Country preferred. Pipes + topical humor= CHARLIE: (612) 587-5855. (11/25)

Help get me out of this retirement haven. Experienced minority female AT seeks a new gig, fast. LYN: (800) 484-2078 ext. 0815. (11/25)

I want you to want me. Female AT seeks on-air/music or promo gig. Exploit me now. JULIE: (918) 427-6211. (11/25)

25 year old single man seeking an on-air position. Experienced in sports/news. Willing to relocate. SCOTT: (312) 472-1532. (11/25)

POSITIONS SOUGHT

Voice of Contra Costa College sports still seeking Chico-Monterey news/sports/music gig. Football ends this week. FRANK: (510) 223-1534. (11/25)

Seeking small market Country format in or around Dallas/Fort Worth metroplex. Will consider anywhere in Texas. DONN: (817) 281-8528. (11/25)

Weekend overnight Irishwomen wants more of your air-time. FT CW/AC or Oldies. Have tape will travel. SUE DOLAN: (319) 322-3367. (11/25)

These guys think turkeys can fly. Rescue these morning pros. LES NESMIN: (504) 851-0972. (11/25)

CHR/New Rock done right. If you seeking an afternoon/evening personality who has fun call RICH: (312) 244-9802. (11/25)

Help me I'm stuck here. Four years experience in Country/Hot AC/Top 40 and Oldies. MIKE: (616) 248-0415. (11/25)

Hey Ohio. Man of many hats seeks to move on. Overnites/middays/evenings. Five years' experience. DREW: (717) 530-1541. (11/25)

Seeking to be part of winning team. Great voice, production, personality. PBP, remotes, mobile, promotions and phones. CHRIS: (214) 528-1064. (11/25)

Back in parttime after format change. Seek fulltime Eastern AC/Oldies/CR in any size market. MARK ANDERSON: (302) 994-3934. (11/25)

Seven out of ten listeners prefer Hal 9000 over painful rectal itching. Call or I'll never change my underwear. HAL: (303) 733-9891. (11/25)

Just landed in Seattle. Seeking on-air gig, full or parttime. 15 years' experience. Excellent track record. JOHN: (206) 489-8594. (11/25)

Experienced AT seeks new radio gig in the Midwest, any shift. BETH: (419) 874-1705. (11/25)

Innovative experienced PD/AT seeks Midwest programming challenge, turnarounds a specialty. RON: (612) 774-0673. (11/25)

National TV Talk-show producer and morning man looking for medium market Hot AC or CHR morning team gig. Creative, topical and energetic with all the right tools. J.P.: (201) 729-8290.

DAVE-O IS LOOKING

Big fun so far in Minneapolis. Des Moines, Milwaukee, Louisville... If you want something different, you've GOTTA hear Dave-O's tape! (612) 789-3283.

POSITIONS SOUGHT

Help, on-air talent languishing behind the scenes. Willing to consider any market, any position. BRYAN: (708) 652-2917. (11/25)

Small market Michigan AT seeks work in or close to Boston. DAN: (616) 592-5359. (11/25)

Parttime Chicago sports talk show host seeks fulltime gig. Knowledgeable, strong voiced, entertaining. TOM H: (708) 328-5649 or (214) 931-4301. (11/25)

Currently living somewhere in the Great Plains with people who worship cows and your average pig farm. Country or 70's Rock only. JOHN: (402) 466-3537. (11/25)

Down with satellites. 20-year vet, Daytona/Cincinnati/Columbus. Let's get back to the roots: Local and live. BRUCE: (513) 372-1657. (11/25)

Nationally known stand-up comic, seeks talk show gig. Funny hip, well educated and a political loose cannon. Willing to relocate. Excellent writing, production and personal appearance skills. Interested? P.O. Box 854, Culver City, CA 90232

PROGRAM DIRECTOR COUNTRY EXPERTISE!

#1 for seven straight years - KXXY/Oklahoma City. Part of successful startups at WNOE-FM, KTST-FM, KWNR-FM, KBEQ-FM. Winning results that last!

JAY PHILLIPS, 405-721-9465

POSITIONS SOUGHT

R&R Opportunities Display Advertising

	1x	2x
Display	\$85/inch	\$60/inch

Rates are per week (maximum 35 words per inch including heading). Includes generic border. If logo, custom border or larger heading is required, add 1/2 inch (\$43 for 1x, \$30 for 2x).

	1x	2x
Blind Box	\$100/inch	\$75/inch

Rates are per week (maximum 35 words per inch including heading, box number and R&R's address). If custom border or larger heading is required, add 1/2 inch (\$50 for 1x, \$38 for 2x). Rate includes generic border, box number, and postage/handling.

Payable In Advance

Display & Blind Box Advertising orders must be typewritten on company/station letterhead and accompanied by advance payment. Ads must be submitted by mail, except for credit card orders, which are also accepted by fax: 310•203•8727. Visa, MC, AmEx accepted. Include card number, name as it appears on credit card, expiration date and phone number. Blind box responses are sent to advertisers every Friday by first-class mail.

Deadline

To appear in the following week's issue, your ad must be received by **Thursday noon (PDT)** eight days prior to issue date. Address all ads to: R&R Opportunities, 1930 Century Park West, Los Angeles, CA 90067. Fax: 310•203•8727.

R&R Opportunities Free Advertising

Radio & Records provides free (20 words or 3 lines) listings to radio stations and record companies in Openings. Free listings of the same length are also available to individuals seeking work in the industry under Positions Sought.

Deadline

To appear in the following week's issue, your ad must be received by **Thursday noon (PDT)**, eight days prior to issue date. Free Opportunities listings should be typewritten or printed on 8 1/2" x 11" company/station letterhead and are accepted only by mail or fax: 310•203•8727. Address all 20-word ads to R&R Free Opportunities, 1930 Century Park West Los Angeles, CA 90067

Free listings are on a space availability basis

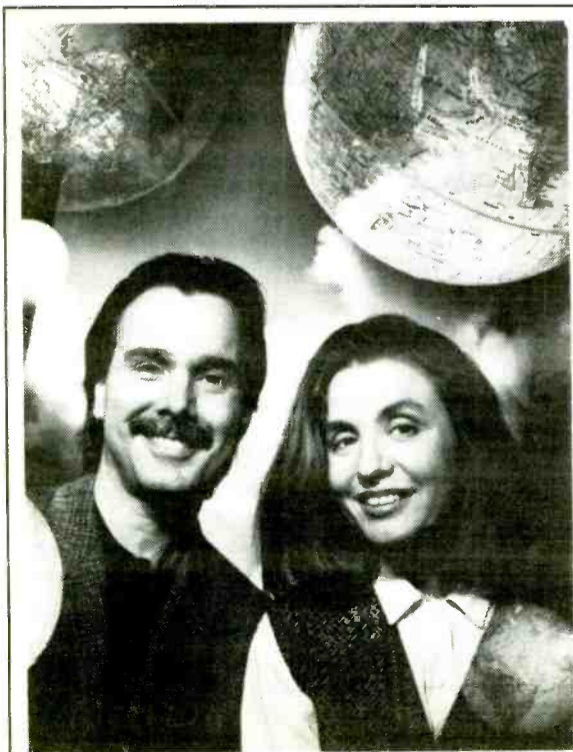

Earth & Sky

R A D I O S E R I E S

FREE TO RADIO STATIONS

Earth & Sky is an entertaining and informative science radio series. Earth & Sky features a new program each day on a range of Earth science, astronomy and environmental topics. The program is distributed on CD and is FREE to all Earth & Sky affiliate stations.

This popular series offers listeners a chance to explore the world of science and nature. Listeners of the series become actively involved when they call to ask an Earth or sky question to be featured on the air.

Earth & Sky is being carried on over 500 stations in the U.S. and on several networks abroad. It's easy to become an affiliate. If you would like to find out how you can bring this popular series to your listeners and receive a free audio sample, call Earth & Sky at (512) 477-4441.

Byrd & Block Communications, Inc. P.O. Box 2203 Austin, TX 78768 Tel (512) 477-4441 Fax (512) 477-4474



NOVEMBER 25, 1994

A

- RHETT AKINS "What They're Talkin' About" (Decca 54910)**
 Prod: Mark Wright Wr: Larry Boone, Paul Nelson, Rhett Akins Pub: Sony Cross Keys Publishing Co., Sony Tree Publishing Company, Terilee Music, Fire Hall Music (ASCAP, BMI) Mgr: Starstruck Entertainment
- ALABAMA "We Can't Love Like This Anymore" (RCA 62897-2)**
 Prod: Garth Fundis, Alabama Wr: John Jarrard, Wendall Mobley Pub: All Band Music (a division of Wildcountry Music), Warner Tamerlane Music, New Works Music (ASCAP, BMI) Mgr: Dale Morris & Associates
- JOHN ANDERSON "Bend It Until It Breaks" (BNA 64260-2)**
 Prod: James Stroud, John Anderson Wr: John Anderson, Lionel Delmore Pub: Almo Music Corp., Holmes Creek Music, PolyGram Int'l Publishing, Foggy Jonz Music (ASCAP) Mgr: Bobby Roberts Company
- ARCHER/PARK "We Got A Lot In Common" (Atlantic/AG 5967)**
 Prod: Randy Scruggs Wr: R. Archer, J. Park, B.P. Barker Pub: Collins Court Music, Ken-Ten Publishing (ASCAP, BMI) Mgr: Hallmark Direction

B

- DAVID BALL "When The Thought Of You Catches Up With Me" (WB 7045)**
 Prod: Blake Chancey Wr: David Ball Pub: EMI Blackwood Music Inc. (BMI) Mgr: Vector Management
- JOHN BERRY "You And Only You" (Liberty 79058)**
 Prod: Chuck Howard Wr: Chuck Jones, J.D. Martin Pub: Great Cumberland Music, Diamond Struck Music, WB Music Corp., Might Be Music (BMI, ASCAP) Mgr: David Corlew
- CLINT BLACK "Untanglin' My Mind" (RCA 62933-2)**
 Prod: Clint Black, James Stroud Wr: Clint Black, Merle Haggard Pub: Blackened Music (admin. by Irving Music), Sony Tree Publishing Co., Sierra Mountain Music (BMI) Mgr: Mores, Nanas, Shea
- BLACKHAWK "I Sure Can Smell The Rain" (Arista 2718)**
 Prod: Mark Bright, Tim DuBois Wr: John Jarrard, Walt Aldridge Pub: Alabama Band Music (a division of Wildcountry), Rick Hall Music (BMI, ASCAP) Mgr: Rick Alter Management
- BOY HOWDY "True To His Word" (Curb 1098)**
 Prod: Chris Farren Wr: Jeffrey Steele, Chris Farren, Gary Harrison Pub: Farren-Curtis Music, Mike Curb Music, August Wind Music, Longitude Music Company, Georgian Hills Music (all rights on behalf of August Wind Music and Georgian Hill Music admin. by Longitude Music Company), Farrenuff Music, Full Keel Music (BMI, ASCAP) Mgr: Boy Hopper Management
- LISA BROKOP "Take That" (Patriot 79072)**
 Prod: Jerry Crutchfield Wr: Gary Burr, Tom Shapiro Pub: MCA Music Publishing (a division of MCA Inc.), Gary Burr Music, Great Cumberland Music, Diamond Struck Music (ASCAP, BMI) Mgr: Mascioli Entertainment Corp.
- BROOKS & DUNN "I'll Never Forgive My Heart" (Arista 2779)**
 Prod: Scott Hendricks, Don Cook Wr: Ronnie Dunn, Jeanine Dunn, Dean Dillon Pub: Sony Tree Publishing, Showbiz Music, Acuff-Rose Music (BMI) Mgr: Titley & Associates
- TRACY BYRD "The First Step" (MCA 54945)**
 Prod: Jerry Crutchfield Wr: Doug Crider, Verlon Thompson Pub: Stroudacaster Music, Lazy Kato Music, EMI April Music, Ides Of March Music (BMI, ASCAP) Mgr: Ritter/Carter Management

C

- MARY CHAPIN CARPENTER "Shut Up And Kiss Me" (Columbia 77696)**
 Prod: John Jennings, Mary Chapin Carpenter Wr: Mary Chapin Carpenter Pub: Why Walk Music (ASCAP) Mgr: Studio One Artists
- MARY CHAPIN CARPENTER "Tender When I Want To Be" (Columbia 77780)**
 Prod: John Jennings, Mary Chapin Carpenter Wr: Mary Chapin Carpenter Pub: Why Walk Music (ASCAP) Mgr: Studio One Artists
- MARK CHESNUTT "Goin' Through The Big D" (Decca 54941)**
 Prod: Mark Wright Wr: Ronnie Rogers, Jon Wright, Mark Wright Pub: Maypop Music (a division of Wildcountry), Route Six Music (admin. by Maypop Music), Songs Of Jasper, EMI Blackwood Music (BMI) Mgr: BDM Management
- MARK COLLIE "Hard Lovin' Woman" (MCA 54907)**
 Prod: Don Cook Wr: Mark Collie, Don Cook, John Barlow Jarvis Pub: Music Corp. Of America, Mark Collie Music, Sony Tree Publishing Co., Don Cook Music, Zomba Enterprises, Inspector Barlow Music (admin. by Zomba Enterprises) (BMI, ASCAP) Mgr: Don Light
- CONFEDERATE RAILROAD "Summer In Dixie" (Atlantic/AG 5618)**
 Prod: Barry Beckett Wr: Jon Robbin, Gene Levine Pub: Sony Cross Keys Publishing Co. (ASCAP) Mgr: International Management
- RODNEY CROWELL w/TRISHA YEARWOOD "I Don't Fall In Love So Easy" (MCA 54946)**
 Prod: Tony Brown, Rodney Crowell Wr: Rodney Crowell Pub: Sony Music Inc. (ASCAP) Mgr: Gold Mountain Entertainment
- BILLY RAY CYRUS "Storm In The Heartland" (Mercury 1344)**
 Prod: Joe Scaife, Jim Cotton Wr: Billy Henderson, Donal Burns, Curt Ryle Pub: Pier Five Music, Isham Ryle Music (BMI) Mgr: The McFadden Group

D

- DIAMOND RIO "Night Is Fallin' In My Heart" (Arista 2764)**
 Prod: Mandy Powell, Tim DuBois Wr: Dennis Linde Pub: EMI Blackwood Music, Linde Manor Publishing Co., Right Key Music (BMI) Mgr: International Artist Management
- JOE DIFFIE "Pickup Man" (Epic 77715)**
 Prod: Johnny Slate, Joe Diffie Wr: Howard Perdue, Kerry Kurt Phillips Pub: Songwriters Ink, Texas Wedge Music (BMI, ASCAP) Mgr: Image Management Group

E

- EAGLES "The Girl From Yesterday" (Geffen/Giant 4702)**
 Prod: Eagles, Elliot Scheiner, Rob Jacobs Wr: Glenn Frey, Jack Tempchin Pub: Red Cloud Music, Night River Publishing, (ASCAP) Mgr: Azoff Entertainment

G

- VINCE GILL "When Love Finds You" (MCA 54937)**
 Prod: Tony Brown Wr: Vince Gill, Michael Omartian Pub: Benefit Music, Edward Grant Inc., Middle C Music (BMI, ASCAP) Mgr: Fitzgerald-Hartley
- RICKY LYNN GREGG "After The Fire Is Gone" (Liberty 79059)**
 Prod: Chuck Howard, Ricky Lynn Gregg Wr: L.E. White Pub: Tree Publishing Inc. (all rights admin. by Sony Music Publishing) (BMI) Mgr: We Two Management
- CLINTON GREGORY "The Gulf And The Shell" (Polydor 1358)**
 Prod: Harold Shedd, Ed Seay Wr: Cal Sweat, Dewayne Blackwell Pub: Co-Heart Music, Old Rhyme Music Co. (BMI) Mgr: International Management

H

- WADE HAYES "Old Enough To Know Better" (Columbia 77739)**
 Prod: Don Cook Wr: Chick Rains, Wade Hayes Pub: Sony Tree Publishing Co. (BMI) Mgr: Mike Robertson Management
- FAITH HILL "Take Me As I Am" (WB 7079)**
 Prod: Scott Hendricks Wr: Bob DiPiero, Karen Staley Pub: Little Big Town Music, American Made Music, All Over Town Music, Tree Publishing Company Mgr: Borman Entertainment
- GREG HOLLAND "When I Come Back (I Wanna Be My Dog)" (WB 7208)**
 Prod: Mark Wright Wr: Craig Wiseman, Al Anderson Pub: Almo Music Corp., Mighty Nice Music, Al Andersongs (controlled by Bluewater Music Corp.) (ASCAP, BMI) Mgr: Don Light Management
- JAMES HOUSE "Little By Little" (Epic 77752)**
 Prod: Don Cook Wr: James House, Rick Bowles Pub: Sony Tree Publishing Co., Ah Rollins Music, Maypop Music (a division of Wildcountry) (BMI) Mgr: Evelyn Shriver Public Relations
- JESSE HUNTER "Long Legged Hannah (From Butte, Montana)" (BNA 62976-2)**
 Prod: Barry Beckett, Brian Tankersley Wr: Jesse Hunter Pub: Meat And Three Music (BMI) Mgr: Mores, Nanas, Shea

J

- ALAN JACKSON "Gone Country" (Arista 2778)**
 Prod: Keith Stegall Wr: Bob McDill Pub: PolyGram Int'l Publishing, Ranger Bob Music (ASCAP) Mgr: Gary Overton Mana Jernent
- JONES & JACKSON "A Good Year For The Roses" (MCA 54969)**
 Prod: Brian Aham Wr: Jerry Chesnut Pub: Sony Tree Publishing Co. (BMI) Mgr: Jones Country/Gary Overton Management

K

- TOBY KEITH "Upstairs Downtown" (Polydor 1367)**
 Prod: Nelson Larkin, Harold Shedd Wr: Toby Keith, Carl Goff Jr. Pub: Songs Of PolyGram Int'l, Tokeco Tunes (BMI) Mgr: Prime Time Management
- SAMMY KERSHAW "Southbound" (Mercury 1366)**
 Prod: Buddy Cannon, Norro Wilson Wr: Mac McAnally Pub: Beginner Music (ASCAP) Mgr: Jim Dowell
- HAL KETCHUM "That's What I Get (For Losin' You)" (Curb 1094)**
 Prod: Allen Reynolds, Jim Rooney Wr: A. Anderson, Hal Ketchum Pub: This Big Music, Bash Music (admin. by Bluewater Music Corp.), Songs Of PolyGram Int'l, Foreshadow Songs (ASCAP, BMI) Mgr: Fitzgerald-Hartley
- STEVE KOLANDER "Listen To Your Woman" (River North 54142)**
 Prod: Joe Thomas Wr: Steve Kolander, Ed Tree Pub: JustMike Music, Baloo Music, Extra Measure Music (BMI, ASCAP)

L

- LITTLE TEXAS "Kick A Little" (WB 7038)**
 Prod: Christy DiNapoli, Doug Grau, Little Texas Wr: Porter Howell, Dwayne O'Brien, Brady Seals Pub: Square West Music, Howlin' Hits Music (ASCAP) Mgr: Christy DiNapoli
- PATTY LOVELESS "Here I Am" (Epic 77734)**
 Prod: Emory Gordy Jr. Wr: Tony Arata Pub: Morganactive Songs, Pookie Bear Music (admin. by CMI) (ASCAP) Mgr: Fitzgerald-Hartley

M

- KATHY MATTEA "Maybe She's Human" (Mercury 1338)**
 Prod: Josh Leo Wr: Kent Robbins, Layng Martine Jr. Pub: Irving Music, Colter Bay Music, Careers-BMG Music Publishing, Doo Layng Songs (all rights admin. by Careers-BMG Music Publishing) (BMI) Mgr: Titley & Associates
- MAVERICKS "There Goes My Heart" (MCA 54909)**
 Prod: Don Cook Wr: Raul Malo, Kostas Pub: Sony Tree Publishing Co., Raul Malo Music, Songs of PolyGram International, Seven Angels Music (BMI) Mgr: Frank Callari
- MARTINA McBRIDE "Heart Trouble" (RCA 62961-2)**
 Prod: Ed Seay, Paul Worley Wr: Paul Kenney Pub: Irving Music, Little March Music (BMI) Mgr: Bruce Allen Talant
- REBA McENTIRE "Till You Love Me" (MCA 54888)**
 Prod: Tony Brown, Reba McEntire Wr: Bob DiPiero, Gary Burr Pub: Little Big Town Music, American Made Music, MCA Music Publishing (a division of MCA Inc.), Gary Burr Music (BMI, ASCAP) Mgr: Starstruck Entertainment
- TIM MCGRAW "Not A Moment Too Soon" (Curb 1099)**
 Prod: James Stroud, Byron Gallimore Wr: Wayne Perry, Joe Barnhill Pub: Zomba Enterprises, Suzi Bob Music (ASCAP) Mgr: Image Management Group

- KEN MELLONS "I Can Bring Her Back" (Epic 77764)**
 Prod: Jerry Cupit Wr: Ken Mellons, Gene Simmons, Dale Dodson Pub: Cupit Music, Cupit Memaries (BMI, ASCAP) Mgr: Sound And Serenity Management
- JOHN MICHAEL MONTGOMERY "If You've Got Love" (Atlantic/AG 5869)**
 Prod: Scott Hendricks Wr: Steve Seskin, Mark D. Sanders Pub: Love This Town Music, MCA Publishing (ASCAP) Mgr: Hallmark Direction

R

- COLLIN RAYE "My Kind Of Girl" (Epic 77773)**
 Prod: John Hobbs, Ed Seay, Paul Worley Wr: Debi Cochran, John Jarrard, Monty Powell Pub: Alabama Band Music (a division of Wildcountry), Careers-BMG Music Publishing (ASCAP, BMI) Mgr: Scott Dean Management

S

- SAWYER BROWN "This Time" (Curb 1100)**
 Prod: Mark A. Miller, Mac McAnally Wr: Mark A. Miller, Mac McAnally Pub: Travelin' Zoo Music, Beginner Music (ASCAP) Mgr: TKO Management
- SHENANDOAH w/ALISON KRAUSS "Somewhere In The Vicinity Of The Heart" (Liberty 79069)**
 Prod: Don Cook Wr: Bill LaBounty, Rick Chudacoff Pub: Ensign Music Corp, Hidden Planet Music, Gouda Music, Buchu Music (BMI, ASCAP) Mgr: William N. Carter Career
- LARRY STEWART "Losing Your Love" (Columbia 77753)**
 Prod: Scott Hendricks Wr: Vince Gill, Kye Fleming, Hank DeVito Pub: Benefit Music, Irving Music, Eaglewood Music, Almo Music Group, Little Nemo Music (BMI, ASCAP) Mgr: Fitzgerald-Hartley
- DOUG STONE "Little Houses" (Epic 77716)**
 Prod: James Stroud, Doug Stone Wr: Mickey Cates, Skip Ewing Pub: Alabama Band Music (a division of Wildcountry), Acuff-Rose Music (ASCAP, BMI) Mgr: Take Three Management
- GEORGE STRAIT "The Big One" (MCA 54938)**
 Prod: Tony Brown, George Strait Wr: Gerry House, Devon O'Day Pub: Housenotes Music (BMI) Mgr: Erv Woolsey

T

- S. ALAN TAYLOR "Savannah By Moonlight" (River North 54212)**
 Prod: Joe Thomas, Ira Antelis Wr: S. Alan Taylor, Keith Foflesse Pub: S-Miester Music, Jost Publishing, Great Cumberland Music, Diamond Struck Music, Breaker Maker Music (ASCAP, BMI) Mgr: Sum Management
- PAM TILLIS "Mi Vida Loca" (Arista 2759)**
 Prod: Pam Tillis, Steve Fishell Wr: Pam Tillis, Jess Leary Pub: Ben's Future Music, Sony Tree Publishing Co., DreamCatcher Music (BMI, ASCAP) Mgr: Mike Robertson Management
- AARON TIPPIN "I Got It Honest" (RCA 62947-2)**
 Prod: Scott Hendricks Wr: Aaron Tippin, Bruce Burch, Marcus Franklin Johnson Pub: Acuff-Rose Music, Big Bobcat Music, Bruce Burch Music (BMI, SESAC) Mgr: Starstruck Entertainment

- TRACTORS "Baby Likes To Rock It" (Arista 2717)**
 Prod: Steve Ripley, Walt Richmond Wr: Steve Ripley, Walt Richmond Pub: Warner-Tamerlane Corp., Boy Rocking Music, Chiquapin Music (BMI) Mgr: Plan A Inc.
- RANDY TRAVIS "This Is Me" (WB 7127)**
 Prod: Kyle Lehning Wr: Tom Shapiro, Thom McHugh Pub: Great Cumberland Music, Diamond Struck Music, Kicking Bird Music (BMI) Mgr: Lib Haicher-Travis
- RICK TREVINO "Doctor Time" (Columbia 53560)**
 Prod: Steve Buckingham Wr: Susan Longacre, Lonnie Wilson Pub: W.B.M. Music Corp., Long Acre Music, Zomba Enterprises (SESAC, ASCAP) Mgr: Mark Rothbaum
- TRAVIS TRITT "Between An Old Memory And Me" (WB 7251)**
 Prod: Gregg Brown Wr: Keith Stegall, Charlie Craig Pub: EMI April Music, Keith Stegall Music (admin. by EMI April Music), EMI Blackwood Music Inc. (ASCAP, BMI) Mgr: Ken Kragen Management
- TANYA TUCKER "You Just Watch Me" (Liberty 79053)**
 Prod: Jerry Crutchfield Wr: Rick Giles, Bob Regan Pub: Dixie Stars Music (ASCAP) Mgr: Beau Tucker

W

- CLAY WALKER "If I Could Make A Living" (Giant 7120)**
 Prod: James Stroud Wr: Keith Stegall, Roger Murrach, Alan Jackson Pub: Tom Collins Music Corp., Murrach Music Corp., Seventh Son Music, Mattie Ruth Music (BMI, ASCAP) Mgr: Erv Woolsey
- WESTERN FLYER "She Should've Been Mine" (SOR 435)**
 Prod: Ray Pennington, Western Flyer Wr: Kent Blazy, Rob Crosby, Jim Dowell Pub: Songs Of Grand Coalition, Songs Of Grand Alliance, Hoosier Music (BMI, ASCAP)
- LARI WHITE "Now I Know" (RCA 62896-2)**
 Prod: Garth Fundis Wr: Chick Rains, Cindy Greene, Don Cook Pub: Sony Tree Publishing, Don Cook Music (BMI) Mgr: Bill Carter Management
- JOHN & AUDREY WIGGINS "She's In The Bedroom Crying" (Mercury 1356)**
 Prod: Joe Scaife, Jim Cotton Wr: Jimmy Alan Stewart, Chuck Cannon Pub: Mill House Music (all rights managed by Songs Of PolyGram), Paste Auction Music (BMI) Mgr: International Artist Management
- CHELY WRIGHT "Till I Was Loved By You" (Polydor 1336)**
 Prod: Barry Beckett, Harold Shedd Wr: Mark Irwin, Alan Jackson Pub: Ten Ten Tunes, Mattie Ruth Music, Seventh Son Music (ASCAP) Mgr: Dale Morris
- WYNETTE & WYNONNA "Girl Thang" (Epic 6491)**
 Prod: Barry Beckett Wr: Keith Hinton, Michele Laybourn, Judy Rodman Mgr: George Richie

Y

- TRISHA YEARWOOD "It Wasn't His Child" (MCA 54943)**
 Prod: Garth Fundis Wr: Skip Ewing Pub: Acuff-Rose Music (BMI) Mgr: Ken Kragen Management

COUNTRY SONG INFORMATION INDEX

EXCLUSIVELY
IN R&R...

THE MOST COMPREHENSIVE LIST OF EVERYTHING
YOU NEED TO KNOW ABOUT WHO'S BEHIND THE COUNTRY HITS...

• ARTIST • TITLE • LABEL • MANAGER • PRODUCER • WRITER • PUBLISHER

ALL IN ONE PLACE...EVERY WEEK!

R&R...THE LEADER IN BUSINESS INFORMATION



FOR THE COUNTRY RADIO AND MUSIC INDUSTRY.

RHETT AKINS "What They're..." Decca LP Title: A Thousand Memories

CHART STATS table for Rhett Akins showing 3W, 2W, LW, TW and STATION PLAY BY MARKET SIZE.

EAGLES "The Girl From..." Geffen/Giant LP Title: Hell Freezes Over

CHART STATS table for Eagles showing 3W, 2W, LW, TW and STATION PLAY BY MARKET SIZE.

PATTY LOVELESS "Here I Am" Epic LP Title: When Fallen Angels...

CHART STATS table for Patty Loveless showing 3W, 2W, LW, TW and STATION PLAY BY MARKET SIZE.

TRACTORS "Baby Likes To Rock It" Arista LP Title: The Tractors

CHART STATS table for Tractors showing 3W, 2W, LW, TW and STATION PLAY BY MARKET SIZE.

ALABAMA "We Can't Love..." RCA LP Title: Greatest Hits III

CHART STATS table for Alabama showing 3W, 2W, LW, TW and STATION PLAY BY MARKET SIZE.

VINCE GILL "When Love Finds You" MCA LP Title: When Love Finds You

CHART STATS table for Vince Gill showing 3W, 2W, LW, TW and STATION PLAY BY MARKET SIZE.

KATHY MATTEA "Maybe She's Human" Mercury LP Title: Walking Away...

CHART STATS table for Kathy Mattea showing 3W, 2W, LW, TW and STATION PLAY BY MARKET SIZE.

RANDY TRAVIS "This Is Me" Warner Bros. LP Title: This Is Me

CHART STATS table for Randy Travis showing 3W, 2W, LW, TW and STATION PLAY BY MARKET SIZE.

DAVID BALL "When The Thought..." Warner Bros. LP Title: Thinkin' Problem

CHART STATS table for David Ball showing 3W, 2W, LW, TW and STATION PLAY BY MARKET SIZE.

WADE HAYES "Old Enough To Know..." Columbia LP Title: The Way That I Am

CHART STATS table for Wade Hayes showing 3W, 2W, LW, TW and STATION PLAY BY MARKET SIZE.

MARTINA McBRIDE "Heart Trouble" RCA LP Title: The Way That I Am

CHART STATS table for Martina McBride showing 3W, 2W, LW, TW and STATION PLAY BY MARKET SIZE.

WESTERN FLYER "She Should've..." SOR LP Title: Western Flyer

CHART STATS table for Western Flyer showing 3W, 2W, LW, TW and STATION PLAY BY MARKET SIZE.

CLINT BLACK "Untanglin' My Mind" RCA LP Title: One Emotion

CHART STATS table for Clint Black showing 3W, 2W, LW, TW and STATION PLAY BY MARKET SIZE.

FAITH HILL "Take Me As I Am" Warner Bros. LP Title: Take Me As I Am

CHART STATS table for Faith Hill showing 3W, 2W, LW, TW and STATION PLAY BY MARKET SIZE.

JOHN M. MONTGOMERY "If You've Got Love" Atlantic/AG LP Title: Kickin' It Up

CHART STATS table for John M. Montgomery showing 3W, 2W, LW, TW and STATION PLAY BY MARKET SIZE.

LARI WHITE "Now I Know" RCA LP Title: Wishes

CHART STATS table for Lari White showing 3W, 2W, LW, TW and STATION PLAY BY MARKET SIZE.

BILLY RAY CYRUS "Storm In The Heartland" Mercury LP Title: Storm In...

CHART STATS table for Billy Ray Cyrus showing 3W, 2W, LW, TW and STATION PLAY BY MARKET SIZE.

JESSE HUNTER "Long Legged Hannah" BNA LP Title: A Man Like Me

CHART STATS table for Jesse Hunter showing 3W, 2W, LW, TW and STATION PLAY BY MARKET SIZE.

SAWYER BROWN "This Time" Curb LP Title: Sawyer Brown GH

CHART STATS table for Sawyer Brown showing 3W, 2W, LW, TW and STATION PLAY BY MARKET SIZE.

JOHN/AUDREY WIGGINS "She's In The Bedroom..." Mercury LP Title: John & Audrey

CHART STATS table for John & Audrey showing 3W, 2W, LW, TW and STATION PLAY BY MARKET SIZE.

JOE DIFFIE "Pickup Man" Epic LP Title: Third Rock From...

CHART STATS table for Joe Diffie showing 3W, 2W, LW, TW and STATION PLAY BY MARKET SIZE.

JONES & JACKSON "A Good Year For..." MCA LP Title: Bradley's Barn...

CHART STATS table for Jones & Jackson showing 3W, 2W, LW, TW and STATION PLAY BY MARKET SIZE.

GEORGE STRAIT "The Big One" MCA LP Title: Lead On

CHART STATS table for George Strait showing 3W, 2W, LW, TW and STATION PLAY BY MARKET SIZE.

CHELY WRIGHT "Till I Was Loved By You" Polydor Nashville LP Title: Woman In The Moon

CHART STATS table for Chely Wright showing 3W, 2W, LW, TW and STATION PLAY BY MARKET SIZE.

COUNTRY PLAYLISTS

November 25, 1994 R&R • 37

MARKET #1
WYNY/New York
(212) 237-2900
Kampmeier/Sandford

PLAYS	ARTIST/TITLE
2W LW TW	
48 48 48	TRACY LAWRENCE/I See It Now
48 48 48	ALAN JACKSON/Livin' On Love
48 48 48	LITTLE TEXAS/Kick A Little
48 48 48	KEN MELLONS/Jukebox Junkie
48 48 48	CLAY WALKER/If I Could Make...
24 48 48	TRACTORS/Baby Likes To Rock...
48 48 48	MARY C. CARPENTER/Shut Up And Kiss Me
24 24 24	VINCE GILL/When Love Finds You
48 48 48	ALABAMA/We Can't Love...
24 24 24	GEORGE STRAIT/The Big One
24 24 24	CLINT BLACK/Untanglin' My Mind
10 10 24	MAVERICKS/There Goes My Heart
10 10 24	FAITH HILL/Take Me As I Am
6 6 24	REBA MCENTIRE/Till You Love Me
10 10 10	TANYA TUCKER/You Just Watch Me
10 10 10	HAL KETCHUM/That's What I Get...
10 10 10	BILLY RAY CYRUS/Storm In...
10 10 10	RANDY TRAVIS/This Is Me
6 10 10	JOE DIFFIE/Pickup Man
6 10 10	TIM MCGRAW/Not A Moment Too...
24 24 10	LARI WHITE/Now I Know
24 24 10	JOHN M. MONTGOMERY/If You've Got Love
24 24 10	DAVID BALL/When The Thought...
10 8 0	BROOKS & DUNN/She's Not...
10 8 0	TIM MCGRAW/Down On The Farm
10 8 0	JOHN M. MONTGOMERY/Be My Baby Tonight
10 8 0	GARTH BROOKS/Callin' Baton Rouge
10 8 0	DIAMOND RIO/Love A Little...
10 8 0	TRISHA YEARWOOD/XXX's And OOO's
10 8 0	PATTY LOVELESS/Try To Think...
10 8 0	TOBY KEITH/Who's That Man
10 8 0	PAM TILLIS/When You Walk In...
- 8 0	KATHY MATTEA/Nobody's Gonna...
- 8 0	COLLIN RAYE/Man Of My Word
- 8 0	NEAL MCCOY/The City Put...
- 8 0	CLINT BLACK/Half The Man
- 8 0	RANDY TRAVIS/Whisper My Name
10 10 10	TANYA TUCKER/Hangin' In
6 6 6	RICK TREVIÑO/Doctor Time
6 6 6	DIAMOND RIO/Night Is Fallin'...

MARKET #2
KZLA/Los Angeles
(818) 842-0500
Curtis/Puzo

PLAYS	ARTIST/TITLE
2W LW TW	
40 40 40	LITTLE TEXAS/Kick A Little
22 40 40	RANDY TRAVIS/This Is Me
40 40 40	MARY C. CARPENTER/Shut Up And Kiss Me
40 40 40	SAMMY KERSHAW/Third Rate Romance
40 40 40	ALABAMA/We Can't Love...
40 40 40	CLINT BLACK/Untanglin' My Mind
40 40 40	JOHN M. MONTGOMERY/If You've Got Love
40 40 40	GEORGE STRAIT/The Big One
40 40 40	VINCE GILL/When Love Finds You
22 40 40	FAITH HILL/Take Me As I Am
22 40 40	HAL KETCHUM/That's What I Get...
11 11 22	LARI WHITE/Now I Know
22 22 22	DAVID BALL/When The Thought...
22 22 22	TANYA TUCKER/You Just Watch Me
22 22 22	MAVERICKS/There Goes My Heart
22 22 22	MARK COLLIE/Hard Lovin' Woman
22 22 22	RICK TREVIÑO/Doctor Time
11 11 22	JOHN BERRY/You And Only You
22 22 22	TIM MCGRAW/Not A Moment Too...
22 22 22	TRACTORS/Baby Likes To Rock...
22 22 22	JOE DIFFIE/Pickup Man
22 22 22	REBA MCENTIRE/Till You Love Me
22 22 22	MARK COLLIE/Hard Lovin' Woman
11 22 22	BROOKS & DUNN/She's Not...
11 22 22	DAVID BALL/When The Thought...
11 22 22	BROOKS & DUNN/She's Not...
11 22 22	TIM MCGRAW/Down On The Farm
11 11 11	RHETT AKINS/What They're...
11 11 11	CHELY WRIGHT/Till I Was Loved...
11 11 11	BILLY RAY CYRUS/Storm In...
11 11 11	DIAMOND RIO/Night Is Fallin'...
11 11 11	DOUG STONE/Little Houses
11 11 11	MARTINA MCBRIDE/Heart Trouble
11 11 11	EAGLES/The Girl From...
11 11 11	PATTY LOVELESS/Here I Am
11 11 11	SAWYER BROWN/This Time
11 11 11	WADE HAYES/Old Enough To...
11 11 11	TRACY BYRD/The First Step
- 11 11	TRAVIS TRITT/Between An Old...
- 11 11	ALAN JACKSON/Gone Country
- 11 11	JAMES HOUSE/Little By Little
- 11 11	AARON TIPPINI/Got It Honest

MARKET #3
WUSN/Chicago
(312) 649-0099
McNeil/Blondo

PLAYS	ARTIST/TITLE
2W LW TW	
21 37 36	CLINT BLACK/Untanglin' My Mind
37 37 36	LITTLE TEXAS/Kick A Little
37 37 36	ALABAMA/We Can't Love...
21 37 36	JOHN M. MONTGOMERY/If You've Got Love
21 37 36	FAITH HILL/Take Me As I Am
21 21 36	VINCE GILL/When Love Finds You
21 21 36	JOE DIFFIE/Pickup Man
21 21 36	DAVID BALL/When The Thought...
21 21 36	LARI WHITE/Now I Know
21 21 21	TANYA TUCKER/You Just Watch Me
17 21 21	MAVERICKS/There Goes My Heart
21 21 21	GEORGE STRAIT/The Big One
21 21 21	RANDY TRAVIS/This Is Me
17 21 21	BROOKS & DUNN/She's Not...
17 21 21	REBA MCENTIRE/Till You Love Me
21 21 21	MARK COLLIE/Hard Lovin' Woman
21 21 21	TIM MCGRAW/Not A Moment Too...
21 21 21	RICK TREVIÑO/Doctor Time
17 21 21	TRACTORS/Baby Likes To Rock...
- 21 21	TRACTORS/Baby Likes To Rock...
17 21 21	JOHN BERRY/You And Only You
- 17 21	PAM TILLIS/My Vida Loca...
17 21 21	DIAMOND RIO/Night Is Fallin'...
- 17 21	SAWYER BROWN/This Time
- 17 21	DOUG STONE/Little Houses
- 17 21	KATHY MATTEA/Maybe She's Human
17 21 21	AARON TIPPINI/Got It Honest
17 21 21	RHETT AKINS/What They're...
17 21 21	HAL KETCHUM/That's What I Get...
17 21 21	BILLY RAY CYRUS/Storm In...
17 21 21	MARTINA MCBRIDE/Heart Trouble
17 21 21	JESSE HUNTER/Long Legged...
- 17 21	ALAN JACKSON/Gone Country
- 17 21	PATTY LOVELESS/Here I Am
- 17 21	COLLIN RAYE/My Kind Of Girl
- 17 21	TRACY BYRD/The First Step
- 17 21	TRAVIS TRITT/Between An Old...

MARKET #4
KSAN/San Francisco
(415) 291-0202
Logan/Ryan

PLAYS	ARTIST/TITLE
2W LW TW	
35 35 35	JOHN M. MONTGOMERY/If You've Got Love
23 35 35	ALABAMA/We Can't Love...
23 35 35	DAVID BALL/When The Thought...
35 35 35	LARI WHITE/Now I Know
35 35 35	VINCE GILL/When Love Finds You
35 35 35	GEORGE STRAIT/The Big One
23 35 35	RANDY TRAVIS/This Is Me
23 35 35	TIM MCGRAW/Not A Moment Too...
35 35 35	TRACTORS/Baby Likes To Rock...
23 35 35	JOE DIFFIE/Pickup Man
23 35 35	CLINT BLACK/Untanglin' My Mind
23 35 35	FAITH HILL/Take Me As I Am
23 35 35	REBA MCENTIRE/Till You Love Me
23 35 35	MAVERICKS/There Goes My Heart
23 35 35	JOHN BERRY/You And Only You
11 23 35	MARK CHESNUTT/Goin' Through...
11 23 35	TANYA TUCKER/You Just Watch Me
11 23 35	DIAMOND RIO/Night Is Fallin'...
23 35 35	PAM TILLIS/My Vida Loca...
11 23 35	MARK COLLIE/Hard Lovin' Woman
11 23 35	RHETT AKINS/What They're...
23 35 35	MARTINA MCBRIDE/Heart Trouble
11 23 35	JAMES HOUSE/Little By Little
35 35 35	MARY C. CARPENTER/Shut Up And Kiss Me
21 21 21	CLAY WALKER/If I Could Make...
21 21 21	BROOKS & DUNN/She's Not...
21 21 21	VINCE GILL/Whenever You Come...
21 21 21	ALAN JACKSON/Livin' On Love
21 21 21	PATTY LOVELESS/Try To Think...
21 21 21	NEAL MCCOY/The City Put...
21 21 21	TIM MCGRAW/Down On The Farm
21 21 21	JOHN M. MONTGOMERY/Be My Baby Tonight
21 21 21	DIAMOND RIO/Love A Little...
21 21 21	DOUG STONE/More Love
21 21 21	RICK TREVIÑO/Doctor Time
- 11 21	DOUG STONE/Little Houses
- 11 21	KATHY MATTEA/Maybe She's Human
11 11 11	AARON TIPPINI/Got It Honest
11 11 11	BILLY RAY CYRUS/Storm In...
11 11 11	SAWYER BROWN/This Time

MARKET #5
WXTU/Philadelphia
(610) 687-9000
Hart/Brophey

PLAYS	ARTIST/TITLE
2W LW TW	
20 16 35	ALABAMA/We Can't Love...
33 30 33	LITTLE TEXAS/Kick A Little
19 29 31	JOHN M. MONTGOMERY/If You've Got Love
30 32 36	VINCE GILL/When Love Finds You
17 30 21	TIM MCGRAW/Not A Moment Too...
32 31 36	MARK COLLIE/Hard Lovin' Woman
29 27 30	CLINT BLACK/Untanglin' My Mind
18 29 29	GEORGE STRAIT/The Big One
30 31 29	TRACTORS/Baby Likes To Rock...
21 22 23	TRISHA YEARWOOD/XXX's And OOO's
21 20 22	GARTH BROOKS/Callin' Baton Rouge
20 22 22	SAMMY KERSHAW/Third Rate Romance
21 21 21	FAITH HILL/Take Me As I Am
16 21 21	JOE DIFFIE/Pickup Man
21 22 21	KATHY MATTEA/Nobody's Gonna...
19 21 21	PATTY LOVELESS/Try To Think...
19 20 21	REBA MCENTIRE/Till You Love Me
32 34 21	BLACKHAWK/! Sure Can Smell...
31 30 21	MARY C. CARPENTER/Shut Up And Kiss Me
19 21 21	NEAL MCCOY/The City Put...
17 28 28	BROOKS & DUNN/She's Not...
16 21 29	COLLIN RAYE/Man Of My Word
- 29 29	RANDY TRAVIS/Before You K...
17 17 10	MARK CHESNUTT/Goin' Through...
16 20 10	REBA MCENTIRE/Till You Love Me
20 17 19	RANDY TRAVIS/This Is Me
17 15 10	BILLY RAY CYRUS/Storm In...
19 19 10	AARON TIPPINI/Got It Honest
17 17 10	DAVID BALL/When The Thought...
18 10	MAVERICKS/There Goes My Heart
20 17 10	LARI WHITE/Now I Know
31 10	ALAN JACKSON/Livin' On Love
18 21 17	CLAY WALKER/If I Could Make...
20 15 17	TANYA TUCKER/You Just Watch Me
- 17 17	RICK TREVIÑO/Doctor Time
18 14 17	KATHY MATTEA/Maybe She's Human
- 17 17	BROOKS & DUNN/She's Not...
20 17 17	JOHN M. MONTGOMERY/Be My Baby Tonight
- 17 10	MARTINA MCBRIDE/Heart Trouble
- 17 10	JOHN BERRY/You And Only You

MARKET #6
WVWW/Detroit
(313) 259-4323
Sledge/Scollin

PLAYS	ARTIST/TITLE
2W LW TW	
35 35 35	ALABAMA/We Can't Love...
35 35 35	CLINT BLACK/Untanglin' My Mind
35 35 35	JOE DIFFIE/Pickup Man
35 35 35	VINCE GILL/When Love Finds You
35 35 35	FAITH HILL/Take Me As I Am
35 35 35	LITTLE TEXAS/Kick A Little
35 35 35	JOHN M. MONTGOMERY/If You've Got Love
35 35 35	GEORGE STRAIT/The Big One
35 35 35	LARI WHITE/Now I Know
19 35 35	BROOKS & DUNN/She's Not...
35 35 35	MARK COLLIE/Hard Lovin' Woman
- 35 35	DIAMOND RIO/Night Is Fallin'...
- 35 35	ALAN JACKSON/Gone Country
35 35 35	HAL KETCHUM/That's What I Get...
19 35 35	REBA MCENTIRE/Till You Love Me
35 35 35	TIM MCGRAW/Not A Moment Too...
35 35 35	MAVERICKS/There Goes My Heart
35 35 35	TRACTORS/Baby Likes To Rock...
35 35 35	RANDY TRAVIS/This Is Me
35 35 35	RICK TREVIÑO/Doctor Time
19 19 19	RHETT AKINS/What They're...
8 19 19	JOHN BERRY/You And Only You
19 19 19	MARK CHESNUTT/Goin' Through...
19 19 19	BILLY RAY CYRUS/Storm In...
19 19 19	JESSE HUNTER/Long Legged...
19 19 19	MARTINA MCBRIDE/Heart Trouble
19 19 19	DOUG STONE/Little Houses
- 19 19	PAM TILLIS/My Vida Loca...
19 19 19	AARON TIPPINI/Got It Honest
19 19 19	WESTERN FLYER/She Should've...
8 8 19	CHELY WRIGHT/Till I Was Loved...
19 19 19	DAVID BALL/When The Thought...
35 19 19	BLACKHAWK/! Sure Can Smell...
35 19 19	MARY C. CARPENTER/Shut Up And Kiss Me
19 19 19	ALAN JACKSON/Livin' On Love
19 19 19	TRACY LAWRENCE/I See It Now
19 19 19	NEAL MCCOY/The City Put...
19 19 19	KEN MELLONS/Jukebox Junkie
35 19 19	TANYA TUCKER/You Just Watch Me
35 19 19	CLAY WALKER/If I Could Make...

MARKET #6
WYCD/Detroit
(810) 799-0600
Casey/Haskell

PLAYS	ARTIST/TITLE
2W LW TW	
48 48 48	TRACY LAWRENCE/I See It Now
48 48 48	CLAY WALKER/If I Could Make...
48 48 48	LITTLE TEXAS/Kick A Little
48 48 48	ALAN JACKSON/Livin' On Love
48 48 48	MARY C. CARPENTER/Shut Up And Kiss Me
48 48 48	FAITH HILL/Take Me As I Am
48 48 48	ALABAMA/We Can't Love...
33 48 48	VINCE GILL/When Love Finds You
33 48 48	JOHN M. MONTGOMERY/If You've Got Love
33 48 48	DAVID BALL/When The Thought...
33 48 48	MARK COLLIE/Hard Lovin' Woman
33 48 48	TIM MCGRAW/Not A Moment Too...
33 48 48	LARI WHITE/Now I Know
33 48 48	JOE DIFFIE/Pickup Man
22 48 48	HAL KETCHUM/That's What I Get...
22 48 48	RANDY TRAVIS/This Is Me
22 48 48	CLINT BLACK/Untanglin' My Mind
33 48 48	TRACY BYRD/Watermelon Crawl
33 48 48	TANYA TUCKER/You Just Watch Me
22 48 48	GEORGE STRAIT/The Big One
22 48 48	JOHN BERRY/You And Only You
- 22 48 48	MARK CHESNUTT/Goin' Through...
- 22 48 48	ALAN JACKSON/Gone Country
- 22 48 48	PATTY LOVELESS/Here I Am
- 22 48 48	BROOKS & DUNN/She's Not...
- 22 48 48	DIAMOND RIO/Night Is Fallin'...
- 22 48 48	CHELY WRIGHT/Till I Was Loved...
- 22 48 48	MARTINA MCBRIDE/Heart Trouble
- 22 48 48	DOUG STONE/Little Houses
- 22 48 48	MAVERICKS/There Goes My Heart
- 22 48 48	REBA MCENTIRE/Till You Love Me
- 22 48 48	WADE HAYES/Old Enough To...
- 22 48 48	PAM TILLIS/My Vida Loca...
- 10 48 48	RICK TREVIÑO/Doctor Time
- 10 48 48	JESSE HUNTER/Long Legged...
- 22 48 48	WYNONNAMY/Free Bird
- 10 48 48	TRACY BYRD/The First Step
10 10 10	TRACTORS/Baby Likes To Rock...

MARKET #7
KPLX/Dallas
(214) 526-2400
Chambers/Huff

PLAYS	ARTIST/TITLE
2W LW TW	
37 37 37	ALAN JACKSON/Livin' On Love
37 37 37	ALABAMA/We Can't Love...
37 37 37	TRACY LAWRENCE/I See It Now
37 37 37	CLINT BLACK/Untanglin' My Mind
37 37 37	GEORGE STRAIT/The Big One
37 37 37	VINCE GILL/When Love Finds You
22 37 37	DAVID BALL/When The Thought...
22 37 37	LARI WHITE/Now I Know
22 37 37	JOE DIFFIE/Pickup Man
22 37 37	JOHN M. MONTGOMERY/If You've Got Love
22 37 37	FAITH HILL/Take Me As I Am
22 37 37	TRACTORS/Baby Likes To Rock...
22 37 37	BILLY RAY CYRUS/Storm In...
22 37 37	MARK CHESNUTT/Goin' Through...
22 37 37	REBA MCENTIRE/Till You Love Me
22 37 37	RANDY TRAVIS/This Is Me
15 22 37	TIM MCGRAW/Not A Moment Too...
15 22 37	TANYA TUCKER/You Just Watch Me
15 22 37	RHETT AKINS/What They're...
15 22 37	DIAMOND RIO/Night Is Fallin'...
15 22 37	MARY C. CARPENTER/Shut Up And Kiss Me
37 37 20	CLAY WALKER/If I Could Make...
22 37 20	BLACKHAWK/! Sure Can Smell...
23 37 20	TOBY KEITH/Who's That Man
23 37 20	BROOKS & DUNN/She's Not...
23 37 20	RICK TREVIÑO/She Can't Say...
23 37 20	DOUG STONE/More Love
23 37 20	JOE DIFFIE/Third Rock From...
15 23 15	LITTLE TEXAS/Kick A Little
15 23 15	MARK COLLIE/Hard Lovin' Woman
15 23 15	MAVERICKS/There Goes My Heart
15 23 15	JOHN BERRY/You And Only You
15 23 15	ALAN JACKSON/Gone Country
15 23 15	DOUG STONE/Little Houses
15 23 15	AARON TIPPINI/Got It Honest
15 23 15	TRACY BYRD/The First Step
15 23 15	WADE HAYES/Old Enough To...

MARKET #7
96.3 KSCS
KSCS/Dallas
(817) 429-9696
James/Kinder

PLAYS	ARTIST/TITLE
2W LW TW	
36 36 36	GEORGE STRAIT/The Big One
36 36 36	ALABAMA/We Can't Love...
36 36 36	JOHN M. MONTGOMERY/If You've Got Love
36 36 36	CLINT BLACK/Untanglin' My Mind
36 36 36	VINCE GILL/When Love Finds You
22 36 36	FAITH HILL/Take Me As I Am
22 36 36	DAVID BALL/When The Thought...
22 36 36	TRACTORS/Baby Likes To Rock...
22 36 36	JOE DIFFIE/Pickup Man
22 36 36	MARK CHESNUTT/Goin' Through...
22 36 36	TANYA TUCKER/You Just Watch Me
22 36 36	REBA MCENTIRE/Till You Love Me
- 22 36 36	BROOKS & DUNN/She's Not...
- 22 36 36	ALAN JACKSON/Gone Country
12 12 12	RANDY TRAVIS/This Is Me
12 12 12	HAL KETCHUM/That's What I Get...
12 12 12	LARI WHITE/Now I Know
12 12 12	RICK TREVIÑO/Doctor Time
12 12 12	MAVERICKS/There Goes My Heart
12 12 12	DIAMOND RIO/Night Is Fallin'...
12 12 1	

COUNTRY PLAYLISTS

Continued from Page 37

99.9 KISS FM
TODAY'S CONTINUOUS COUNTRY

MARKET #11
WKIS/Miami
(305) 621-4300
McKay/Evans

PLAYS	ARTIST/TITLE		
2W	LW	TW	
36	36	37	ALABAMA/We Can't Love...
18	36	37	DAVID BALL/When The Thought...
24	36	37	CLINT BLACK/Untanglin' My Mind
18	36	37	JOE DIFFIE/Pickup Man
25	36	37	VINCE GILL/When Love Finds You
18	36	37	FAITH HILL/Take Me As I Am
36	36	37	JOHN M. MONTGOMERY/If You've Got Love
36	36	37	GEORGE STRAIT/The Big One
18	35	36	LARI WHITE/Now I Know
18	17	17	JOHN BERRY/You And Only You
-	14	17	MARK CHESNUTT/Going Through...
-	18	17	BROOKS & DUNN/It's Never...
-	14	17	MAVERICKS/There Goes My Heart
-	14	17	REBA MCENTIRE/Till You Love Me
-	14	17	TIM MCGRAW/Not A Moment Too...
-	14	17	DIAMOND RIO/Night Is Fallin'...
-	14	17	TRACTORS/Baby Likes To Rock...
-	14	17	TANYA TUCKER/You Just Watch Me
-	18	17	RAVENS/This Is Me
-	18	17	MARK COLLIE/Hard Lovin' Woman
-	15	15	BILLY RAY CYRUS/Storm In...
-	15	15	RICK TREVIÑO/Doctor Time
-	10	10	JOHN ANDERSON/If I Wish I Could...
-	10	10	GARTH BROOKS/Callin' Baton Rouge
-	10	10	JOE DIFFIE/Third Rock From...
-	10	10	BROOKS & DUNN/She's Not...
-	10	10	VINCE GILL/When Love Finds You
-	10	10	ALAN JACKSON/Livin' On Love
-	10	10	TOBY KEITH/Who's That Man
-	10	10	NEAL MCCOY/Wink
-	10	10	TIM MCGRAW/Don't Take The Girl
-	10	10	JOHN M. MONTGOMERY/Be My Baby Tonight
-	10	10	DIAMOND RIO/Love A Little
-	10	10	PAM TILLIS/When You Walk In...
-	10	10	RANDY TRAVIS/Whisper My Name
-	36	-	CLAY WALKER/If I Could Make...
-	10	10	TRISHA YEARWOOD/XXX's And OOO's

101.5 FM
Kicks

MARKET #12
WKHX/Atlanta
(404) 955-0101
McGinley/Gray

PLAYS	ARTIST/TITLE		
2W	LW	TW	
26	28	38	CLINT BLACK/Untanglin' My Mind
26	28	38	GEORGE STRAIT/The Big One
26	28	38	DAVID BALL/When The Thought...
26	28	38	VINCE GILL/When Love Finds You
26	28	38	ALABAMA/We Can't Love...
38	38	38	CLAY WALKER/If I Could Make...
38	38	38	JOHN M. MONTGOMERY/If You've Got Love
38	38	38	MARY C. CARPENTER/Shut Up And Kiss Me
38	38	38	LITTLE TEXAS/Kick A Little
18	28	28	JOE DIFFIE/Pickup Man
16	28	28	TIM MCGRAW/Not A Moment Too...
-	18	28	MARK CHESNUTT/Going Through...
-	18	28	RANDY TRAVIS/This Is Me
-	18	28	LARI WHITE/Now I Know
-	26	28	FAITH HILL/Take Me As I Am
-	26	28	TRACTORS/Baby Likes To Rock...
-	16	18	REBA MCENTIRE/Till You Love Me
-	18	18	MAVERICKS/There Goes My Heart
-	18	18	HAI KETCHUM/That's What I Get...
-	18	18	TANYA TUCKER/You Just Watch Me
-	18	18	HAL KETCHUM/That's What I Get...
-	18	18	NANYA TUCKER/You Just Watch Me
-	18	18	MARK CHESNUTT/Going Through...
-	18	18	BROOKS & DUNN/It's Never...
-	18	18	RICK TREVIÑO/Doctor Time
-	18	18	JOHN BERRY/You And Only You
-	18	18	BROOKS & DUNN/It's Never...
-	16	-	JOE DIFFIE/Third Rock From...
-	38	38	BLACKHAWK/ Sure Can Smell...
-	38	38	TRACY LAWRENCE/ See It Now
-	16	16	NEAL MCCOY/The City Put...
-	16	16	ALABAMA/We Can't Love...
-	16	16	KEN MELLONS/Jukebox Junkie
-	38	16	SAMMY KERSHAW/Third Rate Romance
-	16	16	MARK CHESNUTT/She Dreams
-	38	16	ALAN JACKSON/Livin' On Love
-	-	16	PAM TILLIS/ Mi Vida Loca...

Y106.7
ATLANTA'S YOUNG COUNTRY

MARKET #12
WYAY/Atlanta
(404) 955-0106
McGinley/Gray

PLAYS	ARTIST/TITLE		
2W	LW	TW	
38	42	42	CLINT BLACK/Untanglin' My Mind
42	42	42	CLAY WALKER/If I Could Make...
38	42	42	GEORGE STRAIT/The Big One
42	42	42	MARY C. CARPENTER/Shut Up And Kiss Me
38	42	42	VINCE GILL/When Love Finds You
42	42	42	TRACTORS/Baby Likes To Rock...
38	42	42	FAITH HILL/Take Me As I Am
38	42	42	JOHN M. MONTGOMERY/If You've Got Love
38	42	42	DAVID BALL/When The Thought...
38	42	42	ALABAMA/We Can't Love...
42	42	42	LITTLE TEXAS/Kick A Little
38	36	36	LARI WHITE/Now I Know
18	36	36	TIM MCGRAW/Not A Moment Too...
18	36	36	RANDY TRAVIS/This Is Me
18	36	36	MAVERICKS/There Goes My Heart
18	36	36	REBA MCENTIRE/Till You Love Me
18	36	36	HAL KETCHUM/That's What I Get...
38	36	36	JOE DIFFIE/Pickup Man
38	36	36	TANYA TUCKER/You Just Watch Me
18	36	36	MARK CHESNUTT/Going Through...
18	18	18	BROOKS & DUNN/It's Never...
-	18	18	AARON TIPPINI/ Got It Honest
-	18	18	BILLY RAY CYRUS/Storm In...
-	18	18	PAM TILLIS/ Mi Vida Loca...
-	18	18	RICK TREVIÑO/Doctor Time
-	22	22	TRACY LAWRENCE/ See It Now
-	22	22	MARTINA MCBRIDE/Heart Trouble
-	18	18	JOHN BERRY/You And Only You
-	18	18	MARTINA MCBRIDE/Heart Trouble
-	18	18	JESSE HUNTER/Long Legged...
-	18	18	MARK COLLIE/Hard Lovin' Woman
-	18	18	DIAMOND RIO/Night Is Fallin'...
-	42	16	BLACKHAWK/ Sure Can Smell...
-	42	16	KEN MELLONS/Jukebox Junkie
-	42	16	ALAN JACKSON/Livin' On Love
-	16	16	BROOKS & DUNN/She's Not...
-	16	16	JOHN M. MONTGOMERY/Be My Baby Tonight
-	16	16	JOE DIFFIE/Third Rock From...
-	16	16	GARTH BROOKS/Callin' Baton Rouge
-	42	16	NEAL MCCOY/The City Put...
-	42	16	SAMMY KERSHAW/Third Rate Romance

94 TRMPSE
NEW COUNTRY

MARKET #13
KMPS/Seattle
(206) 443-9400
Thomas/Strader

PLAYS	ARTIST/TITLE		
2W	LW	TW	
28	41	41	HAL KETCHUM/That's What I Get...
41	41	41	CLINT BLACK/Untanglin' My Mind
41	41	41	VINCE GILL/When Love Finds You
28	41	41	JOE DIFFIE/Pickup Man
28	41	41	DAVID BALL/When The Thought...
41	41	41	JOHN M. MONTGOMERY/If You've Got Love
41	41	41	GEORGE STRAIT/The Big One
41	41	41	LITTLE TEXAS/Kick A Little
16	28	28	ALABAMA/We Can't Love...
28	28	28	FAITH HILL/Take Me As I Am
16	28	28	BROOKS & DUNN/It's Never...
16	28	28	REBA MCENTIRE/Till You Love Me
28	28	28	RANDY TRAVIS/This Is Me
16	28	28	TIM MCGRAW/Not A Moment Too...
28	28	28	DIAMOND RIO/Night Is Fallin'...
28	28	28	LARI WHITE/Now I Know
28	28	28	JOHN BERRY/You And Only You
28	28	28	MARK COLLIE/Hard Lovin' Woman
28	28	28	BILLY RAY CYRUS/Storm In...
16	28	28	PAM TILLIS/ Mi Vida Loca...
16	28	28	MARK CHESNUTT/Going Through...
16	28	28	CLAY WALKER/If I Could Make...
41	41	22	TRACY LAWRENCE/ See It Now
41	41	22	MARY C. CARPENTER/Shut Up And Kiss Me
41	22	22	TRACY LAWRENCE/ See It Now
22	22	22	MARTINA MCBRIDE/Heart Trouble
41	22	22	ALAN JACKSON/Livin' On Love
28	22	22	TRACTORS/Baby Likes To Rock...
41	22	22	BLACKHAWK/ Sure Can Smell...
22	22	22	REBA MCENTIRE/She Thinks His...
22	22	22	TOBY KEITH/Who's That Man
-	16	16	SAMMY KERSHAW/Third Rate Romance
-	16	16	BROOKS & DUNN/It's Never...
-	16	16	PAM TILLIS/ Mi Vida Loca...
-	6	6	WADE HAYES/Old Enough To...
-	6	6	REBA MCENTIRE/Till You Love Me
-	6	6	TRAVIS TRITT/Between An Old...
-	16	16	KATHY MATTEA/Maybe She's Human
-	16	16	CHELY WRIGHT/Till I Was Loved...
-	16	16	BILLY RAY CYRUS/Storm In...
-	5	5	KATHY MATTEA/Maybe She's Human
-	5	5	SAWYER BROWN/This Time

K106
COUNTRY'S BEST VARIETY

MARKET #13
KRPM/Seattle
(206) 649-0106
Randall/Knight

PLAYS	ARTIST/TITLE		
2W	LW	TW	
22	22	34	JOHN M. MONTGOMERY/If You've Got Love
34	34	34	TRACY LAWRENCE/ See It Now
34	34	34	CLAY WALKER/If I Could Make...
34	34	34	MARY C. CARPENTER/Shut Up And Kiss Me
34	34	34	COLLIN RAYE/Man Of My Word
34	34	34	LITTLE TEXAS/Kick A Little
34	34	34	MARK COLLIE/Hard Lovin' Woman
22	22	22	VINCE GILL/When Love Finds You
34	34	34	GEORGE STRAIT/The Big One
26	26	26	BLACKHAWK/ Sure Can Smell...
26	26	26	PAM TILLIS/ Mi Vida Loca...
26	26	26	NEAL MCCOY/The City Put...
26	26	26	TOBY KEITH/Who's That Man
34	34	34	ALAN JACKSON/Livin' On Love
22	22	22	MARK CHESNUTT/Going Through...
22	22	22	JOE DIFFIE/Pickup Man
16	16	16	DOUG STONE/Little Houses
22	22	22	RHETT AKINS/What They're...
22	22	22	AARON TIPPINI/ Got It Honest
22	22	22	RANDY TRAVIS/This Is Me
22	22	22	ALABAMA/We Can't Love...
22	22	22	TIM MCGRAW/Not A Moment Too...
16	22	22	LARI WHITE/Now I Know
22	22	22	CLINT BLACK/Untanglin' My Mind
22	22	22	DAVID BALL/When The Thought...
16	22	22	DIAMOND RIO/Night Is Fallin'...
22	22	22	MAVERICKS/There Goes My Heart
-	22	22	ALAN JACKSON/Gone Country
22	22	22	FAITH HILL/Take Me As I Am
-	16	16	SAWYER BROWN/This Time
-	16	16	BROOKS & DUNN/It's Never...
-	16	16	PAM TILLIS/ Mi Vida Loca...
-	6	6	WADE HAYES/Old Enough To...
-	6	6	REBA MCENTIRE/Till You Love Me
-	6	6	TRAVIS TRITT/Between An Old...
-	16	16	KATHY MATTEA/Maybe She's Human
-	16	16	CHELY WRIGHT/Till I Was Loved...
-	16	16	BILLY RAY CYRUS/Storm In...
-	16	16	JOHN BERRY/You And Only You
-	16	16	MARTINA MCBRIDE/Heart Trouble

KISS 106

MARKET #15
KSON/San Diego
(619) 299-1240
Shepard/Upton

PLAYS	ARTIST/TITLE		
2W	LW	TW	
37	37	37	TRACY LAWRENCE/ See It Now
37	37	37	LITTLE TEXAS/Kick A Little
37	37	37	MARY C. CARPENTER/Shut Up And Kiss Me
37	37	37	CLAY WALKER/If I Could Make...
37	37	37	CLINT BLACK/Untanglin' My Mind
37	37	37	VINCE GILL/When Love Finds You
23	37	37	FAITH HILL/Take Me As I Am
23	37	37	DAVID BALL/When The Thought...
23	37	37	LARI WHITE/Now I Know
23	37	37	TRACTORS/Baby Likes To Rock...
23	37	37	JOHN M. MONTGOMERY/If You've Got Love
23	37	37	GEORGE STRAIT/The Big One
23	37	37	ALABAMA/We Can't Love...
23	37	37	REBA MCENTIRE/Till You Love Me
23	37	37	MAVERICKS/There Goes My Heart
23	37	37	TIM MCGRAW/Not A Moment Too...
23	37	37	RANDY TRAVIS/This Is Me
23	37	37	JOE DIFFIE/Pickup Man
15	23	23	RICK TREVIÑO/Doctor Time
15	23	23	BROOKS & DUNN/It's Never...
15	23	23	MARK CHESNUTT/Going Through...
-	15	23	DIAMOND RIO/Night Is Fallin'...
-	23	23	ALAN JACKSON/Gone Country
-	17	17	TOBY KEITH/Who's That Man
-	17	17	TIM MCGRAW/Down On The Farm
-	17	17	SAMMY KERSHAW/Third Rate Romance
-	17	17	TRISHA YEARWOOD/XXX's And OOO's
-	17	17	PATTY LOVELESS/Here I Am
-	17	17	MARTINA MCBRIDE/Heart Trouble
-	17	17	DOUG STONE/Little Houses
-	17	17	KEN MELLONS/Jukebox Junkie
-	37	17	ALAN JACKSON/Livin' On Love
-	37	17	COLLIN RAYE/Man Of My Word
-	15	15	JOHN BERRY/You And Only You
-	15	15	TANYA TUCKER/You Just Watch Me
-	15	15	DOUG STONE/Little Houses
-	15	15	BILLY RAY CYRUS/Storm In...
-	15	15	RHETT AKINS/What They're...
-	15	15	TRAVIS TRITT/Between An Old...
-	9	15	KATHY MATTEA/Maybe She's Human
-	15	15	MARK COLLIE/Hard Lovin' Woman

94.3 KIK FM

MARKET #16
KIKF/Anaheim
(714) 835-1300
Powers

PLAYS	ARTIST/TITLE		
2W	LW	TW	
35	35	50	DAVID BALL/When The Thought...
50	50	50	TRACTORS/Baby Likes To Rock...
35	50	50	GEORGE STRAIT/The Big One
50	50	50	CLINT BLACK/Untanglin' My Mind
50	50	50	JOHN M. MONTGOMERY/If You've Got Love
50	50	50	ALABAMA/We Can't Love...
35	50	50	VINCE GILL/When Love Finds You
35	50	50	JOE DIFFIE/Pickup Man
35	50	50	FAITH HILL/Take Me As I Am
15	35	35	RANDY TRAVIS/This Is Me
35	35	35	LARI WHITE/Now I Know
-	15	35	ALAN JACKSON/Gone Country
35	35	35	TIM MCGRAW/Not A Moment Too...
35	35	35	BILLY RAY CYRUS/Storm In...
15	35	35	REBA MCENTIRE/Till You Love Me
15	35	35	DIAMOND RIO/Night Is Fallin'...
15	35	35	MARK CHESNUTT/Going Through...
15	35	35	MAVERICKS/There Goes My Heart
35	35	35	TANYA TUCKER/You Just Watch Me
35	35	35	RICK TREVIÑO/Doctor Time
15	35	35	AARON TIPPINI/ Got It Honest
-	15	35	BROOKS & DUNN/It's Never...
-	15	35	MARK COLLIE/Hard Lovin' Woman
-	15	35	RHETT AKINS/What They're...
-	15	35	JESSE HUNTER/Long Legged...
-	15	35	SAWYER BROWN/This Time
-	15	35	DOUG STONE/Little Houses
-	15	35	CONFEDERATE RAILROAD/Summer In Dixie
-	15	35	KATHY MATTEA/Maybe She's Human
-	15	35	JONES & JACKSON/A Good Year For...
-	15	35	PATTY LOVELESS/Here I Am
-	15	35	WADE HAYES/Old Enough To...
-	15	35	TRACY BYRD/The First Step
-	15	35	PAM TILLIS/ Mi Vida Loca...
-	15	35	SAWYER BROWN/This Time
-	15	35	TRAVIS TRITT/Between An Old...
-	15	35	JAMES HOUSE/Little By Little
-	15	35	SHENANDOAH/Somewhere In...

NEW COUNTRY
K102

MARKET #17
KEEY/Minneapolis
(612) 645-7757
Swedberg/Bauer

PLAYS	ARTIST/TITLE		
2W	LW	TW	
40	40	40	LITTLE TEXAS/Kick A Little
40			

COUNTRY PLAYLISTS

November 25, 1994 **R&R** • 39

WQYK
P.95.5 FM
MARKET #22
WQYK/Tampa
(813) 576-6055
Martin/Roberts

PLAYS	ARTIST/TITLE		
2W	LW	TW	
32	32	35	GEORGE STRAIT/The Big One
20	26	32	ALABAMA/We Can't Love...
32	32	32	MARY C. CARPENTER/Shut Up And Kiss Me
32	32	32	LITTLE TEXAS/Kick A Little
32	32	32	JOHN M. MONTGOMERY/If You've Got Love
32	32	32	CLAY WALKER/If I Could Make...
16	24	30	VINCE GILL/When Love Finds You
32	32	30	TRACY LAWRENCE/See It Now
16	20	22	CLINT BLACK/Untanglin' My Mind
20	22	22	TRACTORS/Baby Likes To Rock...
20	20	20	DAVID BALL/When The Thought...
16	16	20	MARK CHESNUTT/Going Through...
16	16	20	DIAMOND RIO/Night Is Fallin'...
20	20	20	JOE DUFFIE/Pickup Man
16	20	20	FAITH HILL/Take Me As I Am
16	16	20	TIM MCGRAW/Not A Moment Too...
20	20	20	LARI WHITE/Now I Know
32	32	10	ALAN JACKSON/Livin' On Love
8	14	10	JOHN BERRY/You And Only You
8	14	10	BROOKS & DUNN/I'll Never...
16	16	10	MAVERICKS/There Goes My Heart
16	16	10	REBA MCENTIRE/Till You Love Me
16	16	10	AARON TIPPINI/ Got It Honest
16	16	10	RICK TRAVIN/This Is Me
16	16	10	RANDY TRAVIS/This Is Me
16	16	10	TANYA TUCKER/You Just Watch Me
8	14	10	ALAN JACKSON/Gone Country
8	14	10	MARTINA MCBRIDE/Heart Trouble
32	18	12	BLACKHAWK! Sure Can Smell...
12	12	12	GARTH BROOKS/Callin' Baton Rouge
12	12	12	BROOKS & DUNN/She's Not...
12	12	12	TRACY BYRD/Watermelon Crawl
12	12	12	VINCE GILL/What The Cowgirls Do
12	12	12	TOBY KEITH/Who's That Man
32	18	12	SAMMY KERSHAW/Third Rate Romance
12	12	12	PATTY LOVELESS/ Try To Think...
12	12	12	KATHY MATTEA/Nobody's Gonna...
12	12	12	NEAL MCCOY/The City Put...
12	12	12	TIM MCGRAW/Down On The Farm
18	12	12	KEN MELLONS/Jukebox Junkie

Q103
96.1 FM
MARKET #22
WRBQ/Tampa
(813) 287-1047
Mitchell/Lane

PLAYS	ARTIST/TITLE		
2W	LW	TW	
34	34	34	BLACKHAWK! Sure Can Smell...
34	34	34	ALAN JACKSON/Livin' On Love
34	34	34	SAMMY KERSHAW/Third Rate Romance
34	34	34	TRACY LAWRENCE/ See It Now
34	34	34	LITTLE TEXAS/Kick A Little
34	34	34	PAM TILLIS/When You Walk In...
34	34	34	CLAY WALKER/If I Could Make...
34	34	34	LARI WHITE/Now I Know
22	22	22	ALABAMA/We Can't Love...
22	22	22	DAVID BALL/When The Thought...
22	22	22	CLINT BLACK/Untanglin' My Mind
22	22	22	JOE DUFFIE/Pickup Man
22	22	22	VINCE GILL/When Love Finds You
22	22	22	FAITH HILL/Take Me As I Am
22	22	22	JOHN M. MONTGOMERY/If You've Got Love
22	22	22	GEORGE STRAIT/The Big One
22	22	22	RANDY TRAVIS/This Is Me
22	22	22	RICK TRAVIN/Doctor Time
22	22	22	TANYA TUCKER/You Just Watch Me
18	18	18	MARK CHESNUTT/Going Through...
18	18	18	TIM MCGRAW/Not A Moment Too...
18	18	18	JOHN BERRY/You And Only You
18	18	18	BROOKS & DUNN/I'll Never...
18	18	18	AARON TIPPINI/ Got It Honest
18	18	18	BILLY RAY CYRUS/Storm In...
18	18	18	MARTINA MCBRIDE/Heart Trouble
18	18	18	REBA MCENTIRE/Till You Love Me
18	18	18	DOUG STONE/Little Houses
18	18	18	PAM TILLIS/Mi Vida Loca...
18	18	18	AARON TIPPINI/ Got It Honest
18	18	18	TRACTORS/Baby Likes To Rock...
18	18	18	MARTINA MCBRIDE/Heart Trouble
7	7	18	ALAN JACKSON/Gone Country
7	7	18	PATTY LOVELESS/Here I Am
7	7	18	COLLIN RAYE/Man Of My Word
34	10	10	MARY C. CARPENTER/Shut Up And Kiss Me
22	10	10	JOHN BERRY/What's In It For Me
10	10	10	GARTH BROOKS/Callin' Baton Rouge
10	10	10	BROOKS & DUNN/She's Not...
10	10	10	TIM MCGRAW/Down On The Farm
10	10	10	VINCE GILL/What The Cowgirls Do

WGAR
99.5 FM
MARKET #23
WGAR/Cleveland
(216) 328-9950
Nugent/Collier

PLAYS	ARTIST/TITLE		
2W	LW	TW	
33	33	33	ALABAMA/We Can't Love...
26	26	33	DAVID BALL/When The Thought...
26	26	33	CLINT BLACK/Untanglin' My Mind
26	26	33	VINCE GILL/When Love Finds You
33	33	33	JOHN M. MONTGOMERY/If You've Got Love
26	26	33	GEORGE STRAIT/The Big One
26	26	33	RANDY TRAVIS/This Is Me
26	26	31	JOE DUFFIE/Pickup Man
26	26	31	TRACTORS/Baby Likes To Rock...
15	15	26	JOHN BERRY/You And Only You
26	26	26	BROOKS & DUNN/I'll Never...
26	26	26	MARK CHESNUTT/Going Through...
26	26	26	FAITH HILL/Take Me As I Am
26	26	26	ALAN JACKSON/Gone Country
26	26	26	MAVERICKS/There Goes My Heart
26	26	26	REBA MCENTIRE/Till You Love Me
26	26	26	TIM MCGRAW/Not A Moment Too...
26	26	26	DOUG STONE/Little Houses
26	26	26	PAM TILLIS/Mi Vida Loca...
15	15	26	RICK TRAVIN/Doctor Time
15	15	26	TRAVIS TRITT/Between An Old...
15	15	26	LARI WHITE/Now I Know
15	15	22	DIAMOND RIO/Night Is Fallin'...
33	33	20	MARY C. CARPENTER/Shut Up And Kiss Me
33	33	20	LITTLE TEXAS/Kick A Little
26	26	18	HAL KETCHUM/That's What I Get...
15	15	15	TRACY BYRD/The First Step
15	15	15	MARK COLLIE/Hard Lovin' Woman
15	15	15	BILLY RAY CYRUS/Storm In...
15	15	15	PATTY LOVELESS/Here I Am
15	15	15	MARTINA MCBRIDE/Heart Trouble
15	15	15	COLLIN RAYE/Man Of My Word
15	15	15	SAWYER BROWN/This Time
15	15	15	AARON TIPPINI/ Got It Honest
33	15	15	BLACKHAWK! Sure Can Smell...
33	15	15	ALAN JACKSON/Livin' On Love
15	15	15	SAMMY KERSHAW/Third Rate Romance
33	15	15	TRACY LAWRENCE/ See It Now
26	33	15	KEN MELLONS/Jukebox Junkie
15	15	15	PAM TILLIS/When You Walk In...

KYGO
98.5 FM
MARKET #24
KYGO/Denver
(303) 321-0950
St. John/Page

PLAYS	ARTIST/TITLE		
2W	LW	TW	
30	30	30	DAVID BALL/When The Thought...
30	30	30	CLAY WALKER/If I Could Make...
22	30	30	CLINT BLACK/Untanglin' My Mind
30	30	30	MARK COLLIE/Hard Lovin' Woman
30	30	30	JOHN M. MONTGOMERY/If You've Got Love
22	30	30	FAITH HILL/Take Me As I Am
22	30	30	VINCE GILL/When Love Finds You
22	30	30	ALABAMA/We Can't Love...
22	30	30	TIM MCGRAW/Not A Moment Too...
22	22	22	LARI WHITE/Now I Know
22	22	22	GEORGE STRAIT/The Big One
13	22	22	JOE DUFFIE/Pickup Man
22	22	22	MAVERICKS/There Goes My Heart
13	22	22	BROOKS & DUNN/I'll Never...
22	22	22	TRACTORS/Baby Likes To Rock...
22	22	22	REBA MCENTIRE/Till You Love Me
22	22	22	RICK TRAVIN/Doctor Time
13	22	22	MARK CHESNUTT/Going Through...
22	22	22	DOUG STONE/Little Houses
13	22	22	KATHY MATTEA/Maybe She's Human
13	22	22	DIAMOND RIO/Night Is Fallin'...
13	22	22	PAM TILLIS/Mi Vida Loca...
30	15	22	BROOKS & DUNN/She's Not...
30	15	22	ALAN JACKSON/Livin' On Love
30	15	22	TANYA TUCKER/You Just Watch Me
13	13	13	RANDY TRAVIS/This Is Me
13	13	13	TOBY KEITH/Upstairs Downtown
13	13	13	AARON TIPPINI/ Got It Honest
13	13	13	BOY HOWDY/True To His Word
13	13	13	ALAN JACKSON/Gone Country
7	5	13	TRACY BYRD/The First Step
7	5	13	JOHN BERRY/You And Only You
7	5	13	PATTY LOVELESS/Here I Am
7	5	13	CHELY WRIGHT/Till I Was Loved...
7	5	13	SAMMY KERSHAW/Southbound
7	5	13	JAMES HOUSE/Little By Little
7	5	13	WESTERN FLYER/She Should've...
7	5	13	LISA BROOK/That Beat
7	5	13	TRAVIS TRITT/Between An Old...

B-105
105.1 FM
MARKET #25
WUOE/Cincinnati
(513) 721-1050
Closson/Hamilton

PLAYS	ARTIST/TITLE		
2W	LW	TW	
22	33	33	JOHN M. MONTGOMERY/If You've Got Love
33	33	33	ALABAMA/We Can't Love...
33	33	33	CLAY WALKER/If I Could Make...
22	33	33	VINCE GILL/When Love Finds You
15	33	33	GEORGE STRAIT/The Big One
22	33	33	DAVID BALL/When The Thought...
33	33	33	MARY C. CARPENTER/Shut Up And Kiss Me
33	33	33	TRACY LAWRENCE/ See It Now
33	33	33	LITTLE TEXAS/Kick A Little
22	33	33	CLINT BLACK/Untanglin' My Mind
15	22	22	MARK CHESNUTT/Going Through...
22	22	22	RANDY TRAVIS/This Is Me
22	22	22	AARON TIPPINI/ Got It Honest
15	22	22	TIM MCGRAW/Not A Moment Too...
33	22	22	ALAN JACKSON/Livin' On Love
15	22	22	REBA MCENTIRE/Till You Love Me
15	22	22	TRACY BYRD/The First Step
22	22	22	SAMMY KERSHAW/Third Rate Romance
22	22	22	TRACTORS/Baby Likes To Rock...
22	22	22	JOE DUFFIE/Pickup Man
22	22	22	DIAMOND RIO/Night Is Fallin'...
15	22	22	FAITH HILL/Take Me As I Am
15	22	22	HAL KETCHUM/That's What I Get...
33	22	22	BLACKHAWK! Sure Can Smell...
33	22	22	TRACY BYRD/Watermelon Crawl
33	22	22	COLLIN RAYE/Man Of My Word
33	22	22	BROOKS & DUNN/She's Not...
15	15	15	DOUG STONE/Little Houses
15	15	15	SAWYER BROWN/This Time
15	15	15	ALABAMA/Angels Among Us
15	15	15	RICK TRAVIN/Doctor Time
15	15	15	TANYA TUCKER/You Just Watch Me
15	15	15	BROOKS & DUNN/I'll Never...
15	15	15	PAM TILLIS/When You Walk In...
22	15	15	ALAN JACKSON/Gone Country
15	15	15	COLLIN RAYE/Man Of My Word
15	15	15	JOHN BERRY/You And Only You
15	15	15	PATTY LOVELESS/Here I Am
15	15	15	KATHY MATTEA/Nobody's Gonna...
15	15	15	NEAL MCCOY/The City Put...
15	15	15	TIM MCGRAW/Down On The Farm
15	15	15	KEN MELLONS/Jukebox Junkie
15	15	15	TRAVIS TRITT/Between An Old...

KUPL 98.5
MARKET #25
KUPL/Portland, OR
(503) 297-3311
Taylor

PLAYS	ARTIST/TITLE		
2W	LW	TW	
36	36	36	TRACY LAWRENCE/ See It Now
36	36	36	CLAY WALKER/If I Could Make...
36	36	36	JOHN M. MONTGOMERY/If You've Got Love
18	18	18	TANYA TUCKER/You Just Watch Me
36	36	36	ALABAMA/We Can't Love...
18	18	18	RICK TRAVIN/Doctor Time
36	36	36	GEORGE STRAIT/The Big One
18	18	18	VINCE GILL/When Love Finds You
18	18	18	JOE DUFFIE/Pickup Man
12	12	12	MARK COLLIE/Hard Lovin' Woman
18	18	18	TRACTORS/Baby Likes To Rock...
18	18	18	FAITH HILL/Take Me As I Am
18	18	18	CLINT BLACK/Untanglin' My Mind
18	18	18	DAVID BALL/When The Thought...
18	18	18	MAVERICKS/There Goes My Heart
18	18	18	LARI WHITE/Now I Know
18	18	18	RHETT AKINS/What They're...
18	18	18	RANDY TRAVIS/This Is Me
18	18	18	DIAMOND RIO/Night Is Fallin'...
18	18	18	JOHN BERRY/You And Only You
12	12	12	HAL KETCHUM/That's What I Get...
18	18	18	TIM MCGRAW/Not A Moment Too...
18	18	18	REBA MCENTIRE/Till You Love Me
18	18	18	MARK CHESNUTT/Going Through...
18	18	18	BROOKS & DUNN/I'll Never...
12	12	12	DOUG STONE/Little Houses
12	12	12	CHELY WRIGHT/Till I Was Loved...
12	12	12	KATHY MATTEA/Maybe She's Human
12	12	12	AARON TIPPINI/ Got It Honest
12	12	12	MARTINA MCBRIDE/Heart Trouble
12	12	12	PATTY LOVELESS/Here I Am
12	12	12	BILLY RAY CYRUS/Storm In...
12	12	12	CONFEDERATE RAILROAD/Summer In Dixie
12	12	12	WADE HAYES/Old Enough To...
12	12	12	PAM TILLIS/Mi Vida Loca...
12	12	12	SAWYER BROWN/This Time
12	12	12	COLLIN RAYE/Man Of My Word
12	12	12	TOBY KEITH/Upstairs Downtown

KWJL
99.5 FM 1080 AM
MARKET #25
KWJL/Portland, OR
(503) 228-4993
Mitchell/McCrae

PLAYS	ARTIST/TITLE		
2W	LW	TW	
25	25	25	CLAY WALKER/If I Could Make...
25	25	25	JOHN M. MONTGOMERY/If You've Got Love
25	25	25	ALAN JACKSON/Livin' On Love
25	25	25	JOE DUFFIE/Pickup Man
25	25	25	MARY C. CARPENTER/Shut Up And Kiss Me
25	25	25	FAITH HILL/Take Me As I Am
25	25	25	GEORGE STRAIT/The Big One
25	25	25	VINCE GILL/When Love Finds You
25	25	25	DAVID BALL/When The Thought...
15	25	25	TRACTORS/Baby Likes To Rock...
25	25	25	MARK CHESNUTT/Going Through...
25	25	25	TRACY LAWRENCE/ See It Now
25	25	25	LITTLE TEXAS/Kick A Little
15	25	25	DOUG STONE/Little Houses
25	25	25	COLLIN RAYE/Man Of My Word
15	25	25	DIAMOND RIO/Night Is Fallin'...
25	25	25	TIM MCGRAW/Not A Moment Too...
15	25	25	LARI WHITE/Now I Know
25	25	25	BROOKS & DUNN/She's Not...
15	25	25	ALAN JACKSON/Gone Country
15	25	25	MARK COLLIE/Hard Lovin' Woman
15	25	25	MARTINA MCBRIDE/Heart Trouble
15	25	25	PATTY LOVELESS/Here I Am
15	25	25	BROOKS & DUNN/I'll Never...
15	25	25	PAM TILLIS/Mi Vida Loca...
15	25	25	COLLIN RAYE/Man Of My Word
15	25	25	AARON TIPPINI/ Got It Honest
15	25	25	MARY C. CARPENTER/Tender When I Want...
15	25	25	TRACY BYRD/The First Step
15	25	25	MAVERICKS/There Goes My Heart

FM 106
MARKET #27
WMLI/Milwaukee
(414) 545-8900
Wolfer/Morgan

PLAYS	ARTIST/TITLE		
2W	LW	TW	
21	21	34	DAVID BALL/When The Thought...
21	21	34	JOHN M. MONTGOMERY/If You've Got Love
34	34	34	CLINT BLACK/Untanglin' My Mind
21	21	34	FAITH HILL/Take Me As I Am
34	34	34	ALABAMA/We Can't Love...
21	21	34	JOE DUFFIE/Pickup Man
34	34	34	VINCE GILL/When Love Finds You
21	21	34	LARI WHITE/Now I Know
21	21	34	TRACTORS/Baby Likes To Rock...

COUNTRY AIDS

Stations listed alphabetically by market

<p>KEAM/Abilene, TX PD: Kelly Jay 10 ALAN JACKSON 25 ALAN JACKSON 15 SAWYER BROWN 15 JONES & JACKSON</p> <p>WQMX/Akron, OH PD: Steve Cherry 11 ALAN JACKSON 21 COLLIN RAYE</p> <p>WGNA/Albany, NY PD: Jon Allen MD: Bill Early 13 ALAN JACKSON 13 TRACY BYRD</p> <p>KRST/Albuquerque, NM PD/MD: Bruce Agler 6 COLLIN RAYE 6 TOBY KEITH 6 SAMMY KERSHAW</p> <p>KRRV/Alexandria, LA PD: B. Mitchell AP/MD: Michael Bailey 12 ALAN JACKSON 12 SAMMY KERSHAW 12 SHENANDOAH 12 TOBY KEITH</p> <p>WFGY/Altoona, PA PD/MD: Potty Wogg 35 ALAN JACKSON 20 JONES & JACKSON</p> <p>KGNK/Amarillo, TX PD: Tim Butler MD: Patrick Clark 31 ALAN JACKSON 31 TOBY KEITH</p> <p>KIKF/Anasheim, CA* PD/MD: Craig Powers 15 TRAVIS TRITT 15 SAMMY KERSHAW 15 JOHN ANDERSON 15 JOHN AURELY WIGGINS</p> <p>KASH/Anchorage, AK PD: Steve Chapman MD: Eddie Maxwell 21 ALAN JACKSON 5 JAMES HOUSE 5 SAMMY KERSHAW 5 COLLIN RAYE</p> <p>WUSW/Appleton-Oshkosh, WI PD: Mark Lewis MD: Kelly Mercer 10 ALAN JACKSON 5 JAMES HOUSE 15 ALAN JACKSON 5 LISA BROKOP 5 S. ALAN TAYLOR</p> <p>WKSF/Asheville, NC PD: Glenn Trent MD: Nikki Thomas 18 ALAN JACKSON 18 MARTINA MCBRIDE 18 SAMMY KERSHAW</p> <p>WKHX/Atlanta, GA PD: Neil McGinley MD: Johnny Gray 18 DIAMOND RIO 18 RICK TRIVINDO 18 JOHN BERRY</p> <p>WYAY/Atlanta, GA PD: Neil McGinley MD: Johnny Gray 18 ARON TIPPIN 18 PAM TILLIS 18 DOUG STONE 18 JESSE HUNTER</p> <p>WKXC/Augusta, GA PD: Bob Raleigh MD: Tony Cooper 12 COLLIN RAYE 12 TOBY KEITH 12 TRACY BYRD 12 TRAVIS TRITT</p> <p>KASE/Austin, TX PD: Brad Hansen MD: Steve Gary 5 ALAN JACKSON 5 CHELY WRIGHT 5 KATHY MATTEA 5 COLLIN RAYE</p> <p>KUZZ/Bakersfield, CA PD/MD: K.C. Adams 20 ALAN JACKSON 20 ARCHER/PARK 20 COLLIN RAYE 20 SHENANDOAH 7 TOBY KEITH 7 GEORGE DUCAS 7 LARRY STEWART 7 JOHN ANDERSON</p> <p>WPCD/Baltimore, MD PD: Bob Moody MD: Greg Cole 16 ALAN JACKSON 16 JOHN ANDERSON WIGGINS 16 LISA BROKOP 16 STEVE KOLANDER</p> <p>WYNK/Baton Rouge, LA PD: Brian King MD: Austin James 10 MARK COLLIE 10 RHETT AKINS 10 CHELY WRIGHT</p> <p>KAYD/Beaumont, TX PD: Von Cook MD: Frank Dawson 23 ALAN JACKSON 15 TOBY KEITH 15 DOUG STONE 15 TRAVIS TRITT 7 SAWYER BROWN</p> <p>KYKR/Beaumont, TX MD: Trey Poston 27 ALAN JACKSON 15 SAMMY KERSHAW 15 COLLIN RAYE</p> <p>WTHW/Binghamton, NY PD/MD: John Davison 13 MARY C. CARPENTER 13 SAWYER BROWN 13 SHENANDOAH 13 COLLIN RAYE</p> <p>WZZK/Birmingham, AL PD: Jim Tice MD: Todd Berry 15 JONES & JACKSON 15 WADE HAYES 15 CHELY WRIGHT 15 TRACY BYRD</p> <p>WBBW/Bloomington, IL PD: Tom Holiday MD: Dan Westhof 11 ALAN JACKSON 11 SAMMY KERSHAW 11 COLLIN RAYE</p> <p>KQFC/Boise, ID PD: Paul Wilson MD: Carl Schneider 17 COLLIN RAYE 8 PATTY LOVELESS 5 ALAN JACKSON</p> <p>WBOS/Boston, MA PD: Brian Nelson MD: Ginny Rogers 15 ALAN JACKSON 15 MARY C. CARPENTER</p>	<p>WCLB/Boston, MA PD: Loren Owens MD: David Williams 12 ALAN JACKSON 12 SHEEN/DAH 12 TRAVIS TRITT 12 WESTERN FLYER 5 LARRY STEWART</p> <p>KAGB/Bryan College, TX PD/MD: Bobby Bell 5 COLLIN RAYE 5 ARCHER/PARK 5 BOY HOWDY 5 JONES & JACKSON 5 LARRY STEWART 5 SAMMY KERSHAW</p> <p>WYRK/Buffalo, NY PD: Ken Johnson MD: Pat O'Brien 12 ALAN JACKSON 12 JOHN BERRY 12 PAM TILLIS</p> <p>KNAC/Cedar Rapids, IA PD: Jeff Winfield MD: Dawn Johnson 23 ALAN JACKSON 8 MARY C. CARPENTER 8 BOY HOWDY</p> <p>WQXY/Champaign, IL PD/MD: Clint Marsh 15 ALAN JACKSON 15 SHENANDOAH</p> <p>WUBW/Charleston, SC PD: Charlie Lindsay MD: John Dixon 8 ALAN JACKSON</p> <p>WZLZ/Charleston, SC PD: TJ Phillips MD: Gary Griffin 18 ALAN JACKSON 18 COLLIN RAYE 18 JOHN ANDERSON WIGGINS 6 MARY C. CARPENTER</p> <p>WQBE/Charleston, WV* PD: Steve R. Richards MD: R.G. Jones 16 COLLIN RAYE 16 BOY HOWDY 8 CONFEDERATE RAILROAD</p> <p>WSOC/Charlotte, NC* PD: Paul Johnson MD: Rick McCracken 25 DIAMOND RIO 25 PATTY LOVELESS 10 BILLY RAY CYRUS</p> <p>WTDK/Charlotte, NC PD: Ron Ellis MD: Alison West 18 ALAN JACKSON 18 ALAN JACKSON 14 JESSE HUNTER 14 KEN MELLONS 7 JAMES HOUSE</p> <p>WUSY/Chattanooga, TN PD: Dean McNeill MD: Tonic Blonzo 17 ALAN JACKSON 17 PATTY LOVELESS 17 COLLIN RAYE 17 TRACY BYRD 17 TRAVIS TRITT</p> <p>KALF/Chico, CA PD/MD: Randy Chapman 10 ALAN JACKSON 12 PATTY LOVELESS 10 LARRY STEWART 10 SAMMY KERSHAW</p> <p>WUCB/Cincinnati, OH PD: Tim Closson MD: Duke Hamilton 22 TRACY BYRD 15 SAWYER BROWN 15 COLLIN RAYE</p> <p>WGAR/Cleveland, OH PD: Denny Nugent MD: Chuck Collier 15 MARK COLLIE 15 COLLIN RAYE</p> <p>KKCS/Colorado Springs, CO PD: Charlie Cassidy MD: Dave Shepel 17 ALAN JACKSON 17 MARY C. CARPENTER 8 BROOKS & DUNN 8 KATHY MATTEA</p> <p>WCDS/Columbia, SC PD: Greg Mozingo MD: Glen Garrist 12 ALAN JACKSON 12 MARK COLLIE 12 TRAVIS TRITT 12 WESTERN FLYER 5 WYNETTE & WYNONNA</p> <p>WKWC/Columbus, OH PD: Michael Cruise MD: John Crisshaw 19 JESSE HUNTER 7 MARK COLLIE 7 ALAN JACKSON 19 COLLIN RAYE 7 JOHN ANDERSON WIGGINS 19 EAGLES</p> <p>WHOK/Columbus, OH PD: Max Reines MD: Bill Guder 15 ALAN JACKSON 15 PAM TILLIS</p> <p>KRYS/Corpus Christi, TX* PD: Scott Ward MD: Danny McWilliams 12 PATTY LOVELESS 5 JONES & JACKSON 5 KATHY MATTEA</p> <p>KOUL/Corpus Christi, TX PD: John Boudreau MD: Leslie Fay 30 ALAN JACKSON 10 SAMMY KERSHAW 10 SAWYER BROWN 10 JAMES HOUSE</p> <p>KPLX/Dallas, TX* PD: Brad Chambers MD: Charlie Huff 15 MARY C. CARPENTER</p> <p>XSOS/Dallas, TX PD: Dean James MD: Rhett Akins 12 SAWYER BROWN 12 PATTY LOVELESS</p>	<p>KYNG/Dallas, TX* PD/MD: Dan Paerman 10 MARK COLLIE 10 SAWYER BROWN 10 TRACY BYRD</p> <p>WGNE/Days Beach, FL* PD: Jim King MD: Ron P. Jones 10 TRAVIS TRITT 10 TOBY KEITH 8 SHENANDOAH 8 JONES & JACKSON</p> <p>KYGO/Denver, CO PD: John St. John MD: Jennifer Page 13 SAMMY KERSHAW 13 JAMES HOUSE</p> <p>KJJY/Des Moines, IA PD: Ednie Hestfield MD: Ednie Hestfield 14 ALAN JACKSON 14 TRAVIS TRITT 14 JOHN BERRY 14 WADE HAYES 14 TRACY BYRD</p> <p>WWWW/Detroit, MI PD: Alan Sledge MD: Kevin Scollin 35 ALAN JACKSON 8 TRACY BYRD</p> <p>WYCO/Detroit, MI* PD: Al Casey APD: Eddie Haskell 22 WADE HAYES 22 PAM TILLIS 10 TRACY BYRD</p> <p>WTVY/Dothan, AL PD/MD: Rusty Aldridge 10 SAMMY KERSHAW 10 ARON TIPPIN 7 TOBY KEITH 7 JONES & JACKSON</p> <p>WJDD/Dubuque, IA PD/MD: Kenneth J. Peifer 9 TOBY KEITH 9 COLLIN RAYE</p> <p>WAVC/Duluth, MN* PD/MD: Pat Puchalla 26 ALAN JACKSON 10 SHENANDOAH 10 ARCHER/PARK 10 JOHN AURELY WIGGINS</p> <p>WAXX/Eau Claire, WI PD: George Huse MD: Tim Wilson 16 SAMMY KERSHAW 16 TOBY KEITH 16 COLLIN RAYE 16 ALAN JACKSON 16 BOY HOWDY 16 ARCHER/PARK</p> <p>KHEY/EI Paso, TX PD: Jim Hayes MD: John Hunter 14 PAM TILLIS 14 PATTY LOVELESS 14 JESSE HUNTER 14 KEN MELLONS 14 COLLIN RAYE</p> <p>WXTA/Erie, PA PD/MD: Chris Atkins 15 RHETT AKINS 15 LISA BROKOP 15 WADE HAYES 15 ALAN JACKSON 5 GARTH BROOKS</p> <p>KUGM/Eugene, OR PD/MD: Bob Bosche No Adds</p> <p>WKDQ/Evanville, IN* PD: Dave Evans MD: K.C. Todd 24 BOY HOWDY 13 CONFEDERATE RAILROAD</p> <p>WYWG/Evanville, IN PD/MD: Julie Michaels 12 PATTY LOVELESS 18 WADE HAYES 17 TRACY BYRD 17 ALAN JACKSON</p> <p>WYNG/Huntington, WV PD/MD: Dave Poole 16 ALAN JACKSON 15 COLLIN RAYE 15 TRACY BYRD 15 SHENANDOAH 15 ARCHER/PARK 5 JAMES HOUSE</p> <p>WDRM/Huntsville, AL PD: Mack Bramlett MD: Dan McClain 19 PAM TILLIS 19 MARK COLLIE 19 JOHN BERRY</p> <p>WFMS-FM/Indianapolis, IN PD: Kevin Mason MD: A.D. Cannon 18 ALAN JACKSON 18 TRAVIS TRITT 10 SAWYER BROWN</p> <p>WNLS/Jackson, MS PD/MD: Scott Mateser 12 COLLIN RAYE 12 BOY HOWDY 12 TOBY KEITH 12 SAMMY KERSHAW 13 LISA BROKOP 13 WADE HAYES 13 WESTERN FLYER 5 WYNETTE & WYNONNA</p> <p>WQIK/Jacksonville, FL PD: Lee Rogers MD: A.D. Cannon 10 JOHN AURELY WIGGINS 10 TRACY BYRD 9 PAM TILLIS 9 CHELY WRIGHT 9 CONFEDERATE RAILROAD 9 JOHN ANDERSON</p> <p>WROD/Jacksonville, FL PD: John Richards MD: Chris Knight 21 ALAN JACKSON 15 SHENANDOAH 15 TOBY KEITH 15 COLLIN RAYE 6 GEORGE DUCAS 6 SAMMY KERSHAW</p> <p>WXBQ/Johnson City, VA* PD: Bill Hegy MD: Reggie Noel 13 COLLIN RAYE 13 BOY HOWDY 9 ARCHER/PARK 8 CONFEDERATE RAILROAD</p> <p>KNAX/Fresno, CA PD/MD: Greg Edwards 12 SAMMY KERSHAW 12 COLLIN RAYE 7 ARCHER/PARK 7 BOY HOWDY 7 SHENANDOAH</p> <p>KSKS/Fresno, CA PD: Kenny Bosson MD: Scott Stevens 18 SAMMY KERSHAW 18 COLLIN RAYE 18 TRAVIS TRITT 18 SAMMY KERSHAW 16 ALAN JACKSON 16 SHENANDOAH 16 TOBY KEITH 7 JOHN AURELY WIGGINS 7 TRACY BYRD</p> <p>WTRF/Gainesville-Ocala, FL MD: Pam Gray 16 ALAN JACKSON 16 RHETT AKINS 14 CHELY WRIGHT 14 COLLIN RAYE 14 SHENANDOAH</p> <p>WTVK/Knoxville, TN PD/MD: Les Acree 12 ALAN JACKSON 12 SHENANDOAH 12 TOBY KEITH</p>	<p>WBCT/Grand Rapids, MI* PD: Doug Montgomery MD: Kelly Irie 18 COLLIN RAYE 18 BLACKHAWK 5 SAMMY KERSHAW 5 TRACY BYRD 5 CLINTON GREGORY 5 LISA BROKOP</p> <p>WCUZ/Grand Rapids, MI PD: Kevin King MD: Carl E. 19 WADE HAYES 19 ALAN JACKSON 19 COLLIN RAYE 19 SHENANDOAH 19 TRAVIS TRITT</p> <p>WTOR/Greensboro, NC PD: Paul Franklin MD: Lenny Hall 11 TOBY KEITH 17 COLLIN RAYE 17 JOHN BERRY 10 BOY HOWDY 10 SHENANDOAH 10 LARRY STEWART</p> <p>WRMS/Greenville, NC PD: Wayne Carstale MD: Dale Knippers 15 ALAN JACKSON 15 GEORGE DUCAS 15 COLLIN RAYE 5 BOY HOWDY 5 TOBY KEITH 5 RODNEY CROWELL 5 SAMMY KERSHAW</p> <p>WESC/Greenville, SC PD: John Landrum MD: Tommy Gentry 28 ARON TIPPIN 5 TRACY BYRD 20 WADE HAYES 20 LARRY STEWART 20 CLAY WALKER 7 CHELY WRIGHT</p> <p>WSSJ/Greenville, SC PD: Loyd Ford MD: John Cronshaw 15 ALAN JACKSON 14 PATTY LOVELESS</p> <p>WAYZ/Hagerstown, MD PD: Dick Raymond MD: Selena Luther 13 ALAN JACKSON 13 ALAN JACKSON 13 TOBY KEITH 13 LISA BROKOP</p> <p>WRKZ/Harrisburg, PA MD: Mitchell MD: Dandelion 31 ALAN JACKSON 17 COLLIN RAYE 17 SAMMY KERSHAW 5 BOY HOWDY</p> <p>WVYZ/Hartford, CT PD: Dale Carter MD: John Saville 16 COLLIN RAYE 5 MARY C. CARPENTER 5 JOHN ANDERSON 5 JED ZEPPELIN</p> <p>KIRK/Houston, TX MD: Carl Galster MD: Debbie Murray 18 JOHN ANDERSON 18 WADE HAYES 18 SAWYER BROWN 16 TRAVIS TRITT</p> <p>KSSN/Little Rock, AR PD: Joe Logan MD: Debbie Brooks 20 TRACY BYRD 20 COLLIN RAYE</p> <p>KZLA/Los Angeles, CA PD: R.J. Curbie MD: Dan Poethan 40 SAMMY KERSHAW 11 COLLIN RAYE 11 ALAN JACKSON 11 ARCHER/PARK 11 GEORGE DUCAS 11 LISA BROKOP</p> <p>WAMZ/Louisville, KY* PD: Coyote Calhoun MD: Ron Hazard 26 BROOKS & DUNN 7 ARCHER/PARK 7 COLLIN RAYE 7 SAMMY KERSHAW 7 KATHY MATTEA 7 WADE HAYES 7 TOBY KEITH</p> <p>KLLL/Lubbock, TX PD: Jay Richards MD: Jeff Scott 25 COLLIN RAYE 25 SAMMY KERSHAW 9 GEORGE DUCAS 9 LARRY STEWART</p> <p>WDEW/Macon, GA PD: Gerry Marshall MD: Maria Sharkey 15 SAMMY KERSHAW 15 COLLIN RAYE 15 TRAVIS TRITT</p> <p>WVQM/Madison, WI PD: Tom Oakes MD: Jake Preston 12 LARRY STEWART 12 TRAVIS TRITT 5 WADE HAYES</p> <p>WDDO/Marion-Carbondale, IL OM: John Chase MD: Tracy McSherry 25 ALAN JACKSON 18 WESTERN FLYER</p> <p>KTXK/McAllen-Brownsville, TX* PD: Kenny Garcia MD: Sonny Laguna 19 TRACY LAWRENCE 7 CLAY WALKER 7 SAMMY KERSHAW 7 MARY C. CARPENTER 7 BOY HOWDY 7 COLLIN RAYE 7 GEORGE DUCAS</p> <p>KRWQ/Medford, OR PD: Jim Austin MD: Judy Austin 11 PATTY LOVELESS 12 SAWYER BROWN 26 TRAVIS TRITT</p> <p>WGXK/Memphis, TN PD: Bill Jones MD: Mark Billingsley 10 SHENANDOAH 10 MARY C. CARPENTER 10 JOHN ANDERSON 10 TOBY KEITH</p> <p>WOGY/Memphis, TN PD/MD: Potty Wogg 20 ALAN JACKSON 20 MARTINA MCBRIDE 10 TRAVIS TRITT 10 TOBY KEITH</p> <p>WKIS/Miami, FL PD: Bob McKay MD: Darlene Evans 15 MARK COLLIE 15 BILLY RAY CYRUS 15 RICK TRIVINDO</p> <p>KGEE/Midland-Odessa, TX MD: Boomer Kingdon 36 ALAN JACKSON 14 BOY HOWDY 14 TOBY KEITH 14 COLLIN RAYE 5 LARRY STEWART</p>	<p>KNFM/Midland-Odessa, TX* OM: Woody Roberts MD: Julie Rich 29 SAWYER BROWN 21 JOHN ANDERSON 5 TOBY KEITH 5 LARRY STEWART 5 JAMES HOUSE</p> <p>WNIL/Milwaukee, WI PD: Kerry Wolfe MD: Mitch Morgan 21 ALAN JACKSON 12 TRAVIS TRITT 12 TOBY KEITH</p> <p>KEYE/Minneapolis, MN PD: Gregg Swedberg MD: Mark Bauer 16 MARY C. CARPENTER</p> <p>WBOB/Minneapolis, MN PD/MD: Bob Wood 18 ALAN JACKSON 7 COLLIN RAYE 7 BOY HOWDY 7 TOBY KEITH</p> <p>WKSJ/Mobile, AL PD: Scott Johnson MD: Jeff Funk 19 TRACY BYRD 19 ALAN JACKSON</p> <p>KATM/Modesto, CA PD: Ed Hill MD: Randy Taylor 24 ALAN JACKSON 9 COLLIN RAYE 9 ARCHER/PARK 9 SHENANDOAH</p> <p>KJLD/Monroe, LA PD/MD: Mike Blakeney 15 ALAN JACKSON 6 EAGLES 6 TOBY KEITH 6 COLLIN RAYE</p> <p>WLWI/Montgomery, AL PD/MD: Carson James 12 SAMMY KERSHAW 12 TOBY KEITH 7 PIRATES OF...</p> <p>WGR/Myrtle Beach, SC* PD: Kris Van Dyke MD: Chris Palmer 11 SHENANDOAH 11 ARCHER/PARK 11 JOHN AURELY WIGGINS 11 LARRY STEWART</p> <p>WYAK/Myrtle Beach, SC PD/MD: Dave Pineda 8 COLLIN RAYE 5 GEORGE DUCAS 5 TRAVIS TRITT 5 JED ZEPPELIN 5 JOHN ANDERSON</p> <p>WSIX-FM/Nashville, TN PD/MD: Doug Baker 12 COLLIN RAYE 12 TOBY KEITH 7 GEORGE DUCAS 7 BOY HOWDY</p> <p>WSM-FM/Nashville, TN PD: Lee Cory MD: Wade Jessen No Adds</p> <p>WNDE/New Orleans, LA PD: Ted Stacker MD: Cadillac Jack 6 PATTY LOVELESS 15 COLLIN RAYE</p> <p>WYNY/New York, NY PD: Chris Kampfeier MD: The Sandiford 6 PATTY LOVELESS</p> <p>WCMS-FM/Norfolk, VA PD: Dan Poethan 22 COLLIN RAYE 11 TRACY BYRD 11 SAWYER BROWN 11 SAMMY KERSHAW 11 GEORGE DUCAS 11 LISA BROKOP</p> <p>WGH-FM/Norfolk, VA PD: Smokey Rivers MD: Maria Sharkey 20 MARK CHESNUTT 14 SHENANDOAH 14 LARRY STEWART 14 ALAN JACKSON</p> <p>KEBC/Oklahoma City, OK* PD: Mike McCoy MD: Dave Dodson 5 SAMMY KERSHAW 5 GEORGE DUCAS 5 COLLIN RAYE 5 SHENANDOAH 5 TOBY KEITH</p> <p>KXXY/Oklahoma City, OK PD: Jay Phillips MD: Bill Reed 18 SHENANDOAH 5 MARY C. CARPENTER 5 ALAN JACKSON</p> <p>WOW/Omaha, NE PD: Scott Parker MD: Ken Brooks 9 PAM TILLIS 9 TRACY BYRD 9 SAWYER BROWN</p> <p>WWKA/Olando, FL PD: Steve Holbrook MD: Scott St. John 22 ALAN JACKSON 17 SHENANDOAH 17 CHELY WRIGHT 17 RHETT AKINS 16 PATTY LOVELESS 15 TOBY KEITH 15 STEVE KOLANDER</p> <p>KHAY/Oxnard, CA PD/MD: Mark Hill 11 JAMES HOUSE 11 BOY HOWDY 11 S. ALAN TAYLOR 11 JED ZEPPELIN 11 JED ZEPPELIN</p> <p>KPLM/Palm Springs, CA PD: Al Gordon MD: Bob Steele 26 ALAN JACKSON 26 SAWYER BROWN 26 TRAVIS TRITT 14 JOHN AURELY WIGGINS</p> <p>WXXX/Parkersburg, WV PD: Tom McGuire MD: Kris Davis 35 MARTINA MCBRIDE 35 COLLIN RAYE 7 JESSE HUNTER</p> <p>WKMN/Pascagoula-Biloxi, MS PD: Rick Mize MD: Anple Thompson 23 ALAN JACKSON 12 BOY HOWDY</p> <p>WXBW/Pensacola, FL PD: Danny Sommers MD: Scott Frie 15 DOUG STONE 15 TRAVIS TRITT</p> <p>WXCJ/Pensacola, FL PD: Dale Van Horn MD: Buck Stevens 14 ALAN JACKSON 14 COLLIN RAYE 4 SAMMY KERSHAW 14 TOBY KEITH 5 LARRY STEWART 7 SHENANDOAH</p>	<p>WXTU/Philadelphia, PA* PD: John Hart MD: Mike Brophy 17 RICK TRIVINDO 13 MARY C. CARPENTER 6 GARTH BROOKS</p> <p>KMLE/Phoenix, AZ PD: Shaun Holy MD: Jeff Daniels 13 MARY C. CARPENTER 13 COLLIN RAYE 13 DAVID BALL 13 SAMMY KERSHAW</p> <p>KNHX/Phoenix, AZ PD: Brad West MD: Buddy Owens 35 VINCE GILL 10 JOHN AURELY WIGGINS</p> <p>WDSY/Pittsburgh, PA PD: Scott Aurand MD: Chris DeCarlo 15 TOBY KEITH 15 WESTERN FLYER 6 JOHN AURELY WIGGINS</p> <p>WPOR/Portland, ME PD: Thomas Hennessy MD: Hal Knight 13 ALAN JACKSON 13 GARTH BROOKS 13 SHENANDOAH 13 CHELY WRIGHT</p> <p>KUPL/Portland, OR MD: Rick Taylor 12 PAM TILLIS 12 SAWYER BROWN 12 COLLIN RAYE 12 TOBY KEITH</p> <p>KWLJ/Portland, OR PD: Robin Mitchell MD: Kelle McCrae 15 TRAVIS TRITT 15 MARTINA MCBRIDE 15 PATTY LOVELESS 15 PAM TILLIS 15 MARY C. CARPENTER</p> <p>WOKJ/Portland, OR MD: Dan Lennie 10 ALAN JACKSON</p> <p>WCTK/Providence, RI* PD: Rick Everett MD: Dan Nelson 15 MARY C. CARPENTER 15 BOY HOWDY 15 ALAN JACKSON 10 COLLIN RAYE 10 COLLIN RAYE 10 REBA MCBENTIRE 10 KEN MELLONS</p> <p>WLLR/Quad Cities, IA PD: Jim O'Hare MD: Ron Evans 21 ALAN JACKSON 15 PATTY LOVELESS 15 TOBY KEITH 10 KATHY MATTEA 10 TRACY BYRD</p> <p>WQOR/Raleigh, NC* PD/MD: Len Schackelford No Adds</p> <p>KNCQ/Redding, CA PD/MD: Gary Popejoy 21 ALAN JACKSON 15 TOBY KEITH 15 SAMMY KERSHAW 15 COLLIN RAYE</p> <p>KBUL/Reno, NV* PD/MD: Tom Jordan 10 SHENANDOAH 10 SAMMY KERSHAW 10 TOBY KEITH 10 COLLIN RAYE 10 LARRY STEWART 5 GARTH BROOKS</p> <p>WKHK/Richmond, VA PD: John Richards MD: Rick Campbell 15 ALAN JACKSON 15 KATHY MATTEA 15 WADE HAYES</p> <p>KFRD/Riverside-San Bernardino, CA PD: Jan Jeffries MD: Don Jeffrey 18 PATTY LOVELESS 18 MARTINA MCBRIDE 18 MARK COLLIE</p> <p>WYYD/Roanoke-Lynchburg, VA PD: Kenny Shelton MD: Robynn Jaymes 8 SHENANDOAH 8 MARY C. CARPENTER 8 SHENANDOAH 6 EAGLES</p> <p>WBEF/Rochester, NY PD/MD: Bob Barnett No Adds</p> <p>KNCJ/Sacramento, CA PD: Larry Paragitis MD: Jennifer Wood 24 ALAN JACKSON 6 ALAN JACKSON 6 ALAN JACKSON 6 COLLIN RAYE 6 BOY HOWDY</p> <p>WWJD/St. Cloud, MN PD/MD: Mark Sprint 11 ALAN JACKSON 11 ARCHER/PARK 11 SHENANDOAH</p> <p>WIL-FM/St. Louis, MO PD: Ray Massee MD: Mark Langston 7 ALAN JACKSON 7 KATHY MATTEA 7 SAWYER BROWN 7 PAM TILLIS</p> <p>WKKX/St. Louis, MO PD: Russ Scheff MD: Dave Louis 21 SAMMY KERSHAW 21 JOHN ANDERSON 21 COLLIN RAYE 12 BOY HOWDY</p> <p>KTOM/Salt Lake City, UT PD/MD: Jim Mickelson 13 COLLIN RAYE 13 TOBY KEITH 13 SAMMY KERSHAW 13 BOY HOWDY 10 JOHN AURELY WIGGINS 5 JAMES HOUSE 5 LARRY STEWART 5 ARCHER/PARK</p> <p>KSOP/Salt Lake City, UT PD: Don Hilton MD: Debbie Turpin 7 JESSE HUNTER 7 JOHN BERRY</p>	<p>KAJA/San Antonio, TX PD: Randy Carroll MD: Keith Montgomery 20 COLLIN RAYE 5 ALAN JACKSON</p> <p>KCYF/San Antonio, TX PD/MD: Scott Huskey 12 PAM TILLIS 12 ALAN JACKSON 12 SAWYER BROWN 12 WADE HAYES</p> <p>KSDN-FM/San Diego, CA MD: Nick Upton 23 ALAN JACKSON 15 TOBY KEITH 9 GEORGE DUCAS 9 COLLIN RAYE 16 SAMMY KERSHAW</p> <p>KSAN/San Francisco, CA* PD: Lee Logan MD: Richard Ryan 11 COLLIN RAYE 11 COLLIN RAYE 11 MARY C. CARPENTER 11 GEORGE DUCAS</p> <p>KRTY/San Jose, CA* PD: Julie Stevens MD: Mark Michaels 19 GARTH BROOKS 19 SHERRY MATTERA 9 JAMES HOUSE 13 CHELY WRIGHT</p> <p>WCHY/Savannah, GA PD: Shannon Burns MD: Zach A. Taylor 12 SHENANDOAH</p> <p>KMPS/Seattle, WA PD: Tony Thomas MD: Carl Ann Strader 5 TOBY KEITH 5 TRAVIS TRITT</p> <p>KRPM/Sentinel, WA PD: Lay Randall MD: Lia Knight 22 ALAN JACKSON 16 SAWYER BROWN 16 WYNETTE & WYNONNA 6 TRACY BYRD</p> <p>KRMD/Shreveport, LA MD: Dan Franklin 20 ALAN JACKSON 11 TRACY BYRD</p> <p>KTWB/St. Louis Falls, SD PD: Norm Anderson MD: Lee Collins 15 ALAN JACKSON 15 COLLIN RAYE 15 TOBY KEITH 15 DOUG STONE 15 ARCHER/PARK</p> <p>KORK/Spokane, WA PD: Tim Roberts MD: Jim O'Hare 15 COLLIN RAYE 6 MARY C. CARPENTER 6 JAMES HOUSE 6 TOBY KEITH</p> <p>WFMZ/Washington, DC PD: Gary McCarty MD: Mac Daniels 17 JOHN ANDERSON 17 DOUG STONE 17 PAM TILLIS</p> <p>WDEZ/Wausau, WI PD: Steve Finch MD: John Anderson 20 JOHN ANDERSON 20 MARY C. CARPENTER 20 ALAN JACKSON</p> <p>WIRK/West Palm Beach, FL PD: Ron Brooks MD: Kimberly James 16 DIAMOND RIO 16 ALAN JACKSON 16 COLLIN RAYE</p> <p>WVOK/Wheeling, WV PD/MD: Bill Berg 14 ALAN JACKSON 14 TRAVIS TRITT 14 SHENANDOAH 14 LISA BROKOP</p> <p>KFOD/Wichita, KS PD: John Speier MD: Gary Highower 5 BOY HOWDY 5 ALAN JACKSON 5 GEORGE DUCAS 5 SAMMY KERSHAW 5 COLLIN RAYE 5 TOBY KEITH</p> <p>KZSN/Wichita, KS PD: Pat Moyer MD: Dan Holiday MD: Alan Jackson 17 TOBY KEITH 17 SAMMY KERSHAW 17 TRAVIS TRITT</p> <p>KLUR/Wichita Falls, TX PD: Jim Russell MD: Steve Randall 14 SAMMY KERSHAW 14 COLLIN RAYE 14 ALAN JACKSON</p> <p>WGGY/Wilkes-Barre-Scranton, PA PD/MD: Mark Lindow 18 ALAN JACKSON 18 ARON TIPPIN 7 SHENANDOAH</p> <p>WWOQ/Wilmington, NC PD/MD: Michael Jeffries 5 COLLIN RAYE</p>	<p>216 Total Reporters 216 Current Reporters 212 Current Playlists</p> <p>Did Not Report, Playlist Frozen (4):</p> <p>WKCN/Columbus, OH WGTC/South Bend, IN WACO/Waco, TX WQXK/Youngstown, OH</p>
---	--	--	---	--	--	---	---

*designates stations reporting album cuts.

NOVEMBER 25, 1994

NEW & ACTIVE

JOHN/AUDREY WIGGINS "She's In The Bedroom..." (Mercury)
Total Stations: 91, Total Adds: 15 (AF: 3), Total Points: 4180 Adds include: WPOC 16, WDSY 6, WQIK 10, WGTR 11, KMAG 7, KNIX 10, KNUE 10, KBUL 10, KKAT 10, KIKF 15.

Plays: WBCS 15 (15), WAYZ 13 (13), WOVB 14 (14), WKSF 18 (18), WTDR 14 (14), WAXX 16 (16), WTCM 16 (16), KRRV 26 (17), WSIX 16 (13), WSM-FM 18 (18), KBEQ 18 (18), KEAN 25 (25), KYKR 15 (15), KTEX 14 (10), KGEE 14 (14), KALF 23 (10), KNCI 11 (11), KJUG 15 (15)

STEVE KOLANDER "Listen To Your Woman" (River North Nashville)

Total Stations: 68, Total Adds: 4 (AF: 1), Total Points: 3577 Adds: WPOC 16, WWA 13, WMSI 6, KFKF 10.

Plays: WBCS 15 (15), WMYZ 26 (19), WAYZ 23 (13), WDSY 6 (6), WTDR 14 (14), WKCW 22 (22), WPCV 11 (11), WGTR 13 (14), WTNT 15 (15), WAXX 16 (16), WFMB 22 (18), WTCM 13 (10), KRRV 17 (17), KSSN 9 (9), WAMZ 7 (7), WSIX 12 (12), WTXZ 23 (15), KBEQ 18 (10), KTEX 14 (14), KLUR 19 (19), KYGO 5 (5), KBUL 18 (18), KNCI 11 (11), KTOM 10 (10), KSON 9 (9), KSN 11 (11), KDRK 15 (15)

GREG HOLLAND "When I Come Back..." (WB)

Total Stations: 69, Total Adds: 1 (AF: 1), Total Points: 3574 Add: WHKZ 12. Plays: WGT 16 (16), WKSF 18 (18), WSOC 25 (15), WKML 23 (13), WDN 25 (25), WAXX 16 (16), WCUZ 19 (19), WDDD 18 (18), WFMB 14 (14), WKSJ 19 (19), WSIX 17 (14), WSM-FM 12 (12), WTXZ 23 (23), KFKF 10 (10), WDAF 15 (15), KTWB 15 (15), KFDI 12 (12), KEAN 15 (15), KYKR 8 (8), KIKK 16 (16), KTEX 10 (10), KLUR 14 (14), KFMS 15 (15), KBUL 18 (18), KALF 23 (23), KUGN 13 (13), KHAY 15 (15), KMPS 5 (5)

LISA BROKOP "Take That" (Patriot)

Total Stations: 70, Total Adds: 10 (AF: 2), Total Points: 3275 Adds include: WPOC 16, WXTA 15, WAYZ 13, WOVB 14, WKML 13, WCMS 11, WYNG 16.

Plays: WMYZ 10 (5), WCTK 15 (10), WKCW 10 (10), WYYD 18 (18), WWWW 8 (8), WAXX 16 (16), WFMB 14 (12), KRRV 17 (17), KXKC 28 (18), WKSJ 19 (19), WSIX 7 (7), KBEQ 10 (10), KZKX 10 (10), WKXK 12 (12), KEAN 15 (15), KIKK 16 (16), KIKF 15 (15), KTOM 21 (21), KJUG 15 (15)

LARRY STEWART "Losing Your Love" (Columbia)

Total Stations: 60, Total Adds: 21 (AF: 4), Total Points: 2719, WCLB 5, WGT 11, WHKZ 12, WHLZ 11, WESC 20, WGTR 11, WGH 14, WTQR 10, WWWQ 12, WXCL 6, KWNR 10, KBUL 10, KKAT 5, KUZZ 7, KALF 10. Plays: WCTK 10 (10), WAYZ 13 (13), WDSY 6 (6), WOVB 14 (14), WSSL 14 (6), WYYD 25 (18), WAXX 16 (16), WKDQ 24 (24), WSM-FM 15 (15), KEAY 16 (16), KLUR 14 (14), KMPS 5 (5).

ARCHER/PARK "We Got A Lot In Common" (Atlantic/AG)

Total Stations: 59, Total Adds: 17 (AF: 3), Total Points: 2587 Adds include: WXBQ 9, WGTR 11, WRBQ 8, WAXX 16, KSSN 9, WAMZ 7, WTXZ 15, WAVC 10, KTWB 15, KKAT 5, KUZZ 20, KATM 9.

Plays: WQBE 9 (9), WAYZ 13 (13), WTDR 14 (14), WDN 15 (15), WRNS 15 (15), WCHY 12 (12), WWQQ 15 (15), WBCT 18 (10), WTCM 16 (10), WKDQ 13 (13), KLUR 14 (14), KALF 10 (10), KUGN 13 (13), KHAY 11 (11), KNCI 11 (11)

CLINTON GREGORY "The Gulf And The Shell" (Polydor Nash)

Total Stations: 62, Total Adds: 3 (AF: 1), Total Points: 2281 Adds: WUSW 5, WBCT 5, KFMS 5.

Plays: WMYZ 5 (5), WRKZ 5 (5), WDSY 6 (6), WHKZ 12 (12), WTRS 14 (14), WGTR 14 (14), WGH 14 (14), WKO 16 (16), WFMB 14 (14), WTCM 12 (12), KRRV 17 (12), KKIX 16 (16), WTCR 11 (11), WMSI 12 (12), WSIX 7 (7), WSM-FM 12 (12), WAVC 26 (26), KBEQ 18 (18), WOW 9 (9), KRST 6 (6), KTEX 10 (10), KNUE 12 (10), KLUR 14 (14), KYGO 5 (5), KNCQ 15 (15), KTOM 10 (10), KRPM 6 (6)

BOY HOWDY "True To His Word" (Curb)

Total Stations: 40, Total Adds: 36 (AF: 8), Total Points: 2133 Adds include: WCTK 10, WQBE 14, WRKZ 5, WGT 12, WXBQ 13, WPCV 11, WTQR 10, WAXX 16, WITL 17, WFMB 10, WTCM 12, WKDQ 24, WMSI 12, KXKC 18, KDDK 12, WSIX 7, WBOB 7, WKXK 12, KGEE 14, KKAT 13, KIKF 15, KNAX 7, KHAY 11, KNCI 5, KJUG 15.

Plays: WDN 15 (15), KYGO 13 (13) KRTY 19 (19)

MARY CHAPIN CARPENTER "Tender When I Want..." (Columbia)

Total Stations: 22, Total Adds: 22 (AF: 5), Total Points: 1309 Adds: WBCS 15, WCTK 15, WHWK 13, WYYD 18, WDEZ 20, WTVY 10, WEZL 6, WGKX 10, KHAK 8, KIXQ 12, KEAY 16, KXXY 5, KTEX 7, KMLE 13, KKCS 17, KWJJ 15, KTOM 10, KSN 11, KDRK 6, KJUG 7, KXDD 7

TRISHA YEARWOOD "It Wasn't His Child" (MCA)

Total Stations: 12, Total Adds: 0 (AF: 0), Total Points: 708 Plays: WRNS 5 (5), WMSI 12 (12), WAVC 10 (10), WDAF 25 (25), WCW 9 (9), KTTS 5 (5), KFDI 5 (5), KEBC 5 (5), KMLE 26 (13), KVOO 5 (5), KUGN 8 (8), KNCQ 15 (15)

GEORGE DUCAS "Lipstick Promises" (Liberty)

Total Stations: 15, Total Adds: 15 (AF: 4), Total Points: 684 Adds: WMYZ 5, WROO 6, WYAK 5, WRNS 15, WCMS 11, WSIX 7, WWZD 7, KIXQ 12, KFDI 5, KLL 9, KTEX 7, KEBC 5, KUZZ 7, KSON 9, KSN 11

JOHN ANDERSON "Bend Until It Breaks" (BNA)

Total Stations: 10, Total Adds: 10 (AF: 2), Total Points: 638 Adds: WMYZ 5, WQIK 9, WYAK 5, WDEZ 20, WGKX 10, WKXK 21, KIKK 16, KNFM 21, KUZZ 7, KJUG 7

S. ALAN TAYLOR "Savannah By Moonlight" (River North Nashville)

Total Stations: 16, Total Adds: 2 (AF: 1), Total Points: 601 Adds: WUSW 5, KHAY 11.

Plays: WAYZ 13 (13), WRKZ 5 (5), WKCW 10 (10), WRNS 5 (5), WTNT 15 (15), WBWN 5 (5), WFMB 12 (12), KXKC 6 (6), KDDK 7 (7), WSIX 16 (13), KTTS 5 (5), KFDI 5 (5), KVOO 5 (5), KLUR 14 (14)

RODNEY CROWELL with TRISHA YEARWOOD "I Don't Fall In Love..." (MCA)

Total Stations: 13, Total Adds: 3 (AF: 1), Total Points: 492 Adds: WIOV 6, WRNS 5, WYNG 11.

Plays: WBCS 15 (15), WMYZ 5 (5), WRKZ 5 (5), WCMS 11 (11), WMSI 6 (6), KTTS 5 (5), KFDI 5 (5), KGEE 5 (5), KVOO 5 (5), KLUR 14 (14)

ALBUM TRACKS

Artist Title (Label)

Album Title

WYNETTE & WYNONNA/Girl Thang(Epic)..... *Without Walls*
DOLLY PARTON/PMS Blues (Blue Eye/Columbia)..... *Heartsongs*
ALABAMA/Angels Among Us (RCA)..... *Greatest Hits III*
ALABAMA/Sweet Home Alabama (MCA)..... *Skynyrd Frynds*
TRACY BYRD/Keeper Of The Stars (MCA)..... *No Ordinary Man*
JED ZEPPELIN/Workin' Man Blues (Arista)..... *Mama's Hungry Eyes*
VARIOUS ARTISTS/A Voice Still Rings True (BNA)..... *Keith Whitley: A Tribute*
RED HOTS/Teach Your Children (Mercury)..... *Red Hot & Country*

This list reflects airplay from November 21 - 27.

• Refer to song information on Page 36
Songs ranked by total points.

Station call letters followed by number of plays this week.
(last week's plays - if any - in parentheses)

NATIONAL RADIO FORMATS

ABC/SMN

Mark Edwards • (214) 991-9200
Coast-To-Coast - Becky Wight
JESSE HUNTER/Long Legged Hannah ...
ALAN JACKSON/Gone Country
SHENANDOAH/Somewhere In The Vicinity Of ...

Hottest:

CLAY WALKER/If I Could Make A Living
LITTLE TEXAS/Kick A Little
JOHN M. MONTGOMERY/If You've Got Love
ALABAMA/We Can't Love Like This Anymore
GEORGE STRAIT/The Big One

Real Country

Dave Nicholson • (602) 966-6236
ALAN JACKSON/Gone Country

Hottest:

ALABAMA/We Can't Love Like This Anymore
GEORGE STRAIT/The Big One
RANDY TRAVIS/This Is Me
VINCE GILL/When Love Finds You
JOE DIFFIE/Pickup Man

ALTERNATIVE PROGRAMMING

Mickey Briggs • (800) 231-2818
TRACY BYRD/The First Step
EAGLES/The Girl From Yesterday
JONES & JACKSON/A Good Year For The Roses

ALTERNATIVE PROGRAMMING CONTINUED

Hottest:

ALABAMA/We Can't Love Like This Anymore
MARY C. CARPENTER/Shut Up And Kiss Me
CLAY WALKER/If I Could Make A Living

BROADCAST PROGRAMMING

Becky Brenner • (800) 426-9082
Super Country/Pure Country - Ken Moultrie

RHETT AKINS/What They're Talkin' About
ALAN JACKSON/Gone Country
PATTY LOVELESS/Here I Am
KATHY MATTEA/Maybe She's Human
MARTINE McBRIDE/Heart Trouble
PAM TILLIS/Mi Vida Loca

Hottest:

LITTLE TEXAS/Kick A Little
GEORGE STRAIT/The Big One
ALABAMA/We Can't Love Like This Anymore
JOE DIFFIE/Pickup Man
VINCE GILL/When Love Finds You

Digital Country

GARTH BROOKS/The Red Strokes
JESSE HUNTER/Long Legged Hannah ...
ALAN JACKSON/Gone Country
TOBY KEITH/Upstairs, Downtown
SAMMY KERSHAW/Southbound

BROADCAST PROGRAMMING CONTINUED

Hottest:

JOHN M. MONTGOMERY/If You've Got Love
GEORGE STRAIT/The Big One
CLINT BLACK/Untanglin' My Mind
VINCE GILL/When Love Finds You
JOE DIFFIE/Pickup Man

Digital New Country

BOY HOWDY/True To His Word
ALAN JACKSON/Gone Country
TOBY KEITH/Upstairs, Downtown
COLLIN RAYE/My Kind Of Girl

Hottest:

VINCE GILL/When Love Finds You
ALABAMA/We Can't Love Like This Anymore
CLINT BLACK/Untanglin' My Mind
FAITH HILL/Take Me As I Am
JOE DIFFIE/Pickup Man

JONES SATELLITE NETWORKS

(800) 766-3251
U.S. Country - Jim Murphy
SAMMY KERSHAW/Southbound
SHENANDOAH/Somewhere In The Vicinity Of ...

Hottest:

MARY C. CARPENTER/Shut Up And Kiss Me
LITTLE TEXAS/Kick A Little
JOHN M. MONTGOMERY/If You've Got Love

JONES SATELLITE NETWORKS CONTINUED

GEORGE STRAIT/The Big One
CLAY WALKER/If I Could Make A Living

CD Country - John Hendricks

WADE HAYES/Old Enough To Know Better
PATTY LOVELESS/Here I Am
SAWYER BROWN/This Time

Hottest:

JOE DIFFIE/Pickup Man
FAITH HILL/Take Me As I Am
GEORGE STRAIT/The Big One
TRACTORS/Baby Likes To Rock It
CLAY WALKER/If I Could Make A Living

MAJOR NETWORKS

Vance Koretos • (312) 755-1300
LISA BROKOP/Take That
TOBY KEITH/Upstairs, Downtown
COLLIN RAYE/My Kind Of Girl
TRACTORS/Tryin' To Get To New Orleans
TRAVIS TRITT/Between An Old Memory And Me

Hottest:

ALABAMA/We Can't Love Like This Anymore
MARY C. CARPENTER/Shut Up And Kiss Me
CLAY WALKER/If I Could Make A Living
JOHN M. MONTGOMERY/If You've Got Love
CLINT BLACK/Untanglin' My Mind

WESTWOOD ONE RADIO NETWORKS

Leslie Magdaleno • (805) 294-9000
Country - Steve Penny
JOHN BERRY/You & Only You
BROOKS & DUNN/I'll Never Forgive My Heart
DIAMOND RIO/Night Is Fallin' In My Heart

Hottest:

LITTLE TEXAS/Kick A Little
CLINT BLACK/Untanglin' My Mind
JOHN M. MONTGOMERY/If You've Got Love
VINCE GILL/When Love Finds You
GEORGE STRAIT/The Big One

Hot Country - Steve Penny

MARK COLLIE/Hard Lovin' Woman
ALAN JACKSON/Gone Country
SAWYER BROWN/This Time
SHENANDOAH/Somewhere In The Vicinity Of ...

Hottest:

CLINT BLACK/Untanglin' My Mind
GEORGE STRAIT/The Big One
FAITH HILL/Take Me As I Am
JOHN M. MONTGOMERY/If You've Got Love
VINCE GILL/When Love Finds You

NOVEMBER 25, 1994

2W	LW	TW	ARTIST TITLE (LABEL)	TOTAL STATIONS/ADDS	PLAY RANK	TOTAL PLAYS	+/- OVER LAST WEEK	TOTAL POINTS	+/- OVER LAST WEEK
6	3	1	J. M. MONTGOMERY If You've... (Atlantic/AG)	216/0	1	7738	+215	41459	+1165
10	6	2	VINCE GILL When Love Finds You (MCA)	216/1	2	7680	+489	41421	+2675
5	4	3	ALABAMA We Can't Love Like This... (RCA)	215/0	3	7618	+186	41066	+1117
9	7	4	CLINT BLACK Untanglin' My Mind (RCA)	216/0	4	7529	+306	40566	+1920
8	5	5	GEORGE STRAIT The Big One (MCA)	216/0	5	7478	+198	40048	+1174
12	9	6	FAITH HILL Take Me As I Am (WB)	216/0	6	7349	+849	39292	+4472
13	10	7	DAVID BALL When The Thought Of You... (WB)	216/2	7	6952	+848	37134	+4569
15	11	8	JOE DIFFIE Pickup Man (Epic)	215/0	8	6937	+938	36872	+4944
16	12	9	LARI WHITE Now I Know (RCA)	213/0	9	6483	+785	34606	+4103
17	15	10	RANDY TRAVIS This Is Me (WB)	216/0	10	5905	+383	31350	+2074
14	13	11	TRACTORS Baby Likes To Rock It (Arista)	210/0	11	5826	+145	31173	+699
18	16	12	TIM MCGRAW Not A Moment Too Soon (Curb)	216/0	12	5787	+503	30926	+2712
23	18	13	MARK CHESNUTT Goin' Through The Big D (Decca)	216/1	13	5470	+485	28993	+2822
24	20	14	REBA McENTIRE Till You Love Me (MCA)	216/0	14	5202	+366	27844	+2075
3	2	15	LITTLE TEXAS Kick A Little (WB)	178/0	16	5024	-2528	27369	-13420
25	22	16	RICK TREVINO Doctor Time (Columbia)	215/3	15	5128	+373	27031	+2262
28	23	17	BROOKS & DUNN I'll Never Forgive... (Arista)	215/2	17	4863	+364	25958	+2117
21	21	18	MAVERICKS There Goes My Heart (MCA)	214/0	18	4854	+106	25852	+560
1	8	19	CLAY WALKER If I Could Make A Living (Giant)	176/0	21	4504	-2195	25416	-11387
26	24	20	DIAMOND RIO Night Is Fallin'... (Arista)	214/5	19	4710	+462	24892	+2657
19	17	21	TANYA TUCKER You Just Watch Me (Liberty)	193/0	20	4650	-337	24189	-2153
30	25	22	JOHN BERRY You And Only You (Liberty)	204/4	22	4277	+512	22519	+2947
31	27	23	MARK COLLIE Hard Lovin' Woman (MCA)	203/10	23	4263	+535	22226	+2870
39	31	24	PAM TILLIS Mi Vida Loca (Arista)	214/16	24	4170	+884	21891	+4773
2	1	25	MARY C. CARPENTER Shut Up And... (Columbia)	151/0	26	3751	-4018	20670	-21143
29	28	26	AARON TIPPIN I Got It Honest (RCA)	204/4	25	4021	+239	20621	+1331
35	30	27	DOUG STONE Little Houses (Epic)	200/6	27	3749	+397	19611	+2045
-	41	28	ALAN JACKSON Gone Country (Arista)	201/108	29	3669	+2074	19564	+10516
33	29	29	BILLY RAY CYRUS Storm In... (Mercury)	201/4	30	3643	+252	18992	+1296
20	19	30	HAL KETCHUM That's What I Get... (Curb)	155/0	31	3520	-1384	18920	-6856
36	32	31	MARTINA McBRIDE Heart Trouble (RCA)	196/7	32	3392	+343	17647	+1898
40	33	32	PATTY LOVELESS Here I Am (Epic)	201/16	33	3222	+499	16849	+2837
44	35	33	SAWYER BROWN This Time (Curb)	195/24	34	3202	+752	16444	+4037
38	34	34	RHETT AKINS What They're... (Decca)	176/7	35	3038	+282	15595	+1652
41	36	35	KATHY MATTEA Maybe She's Human (Mercury)	176/10	37	2647	+319	3244	+1707
48	42	36	TRACY BYRD The First Step (MCA)	168/28	38	2467	+627	12279	+3535
43	38	37	JESSE HUNTER Long Legged Hannah... (BNA)	174/10	39	2386	+285	12208	+1516
46	40	38	WADE HAYES Old Enough To Know... (Columbia)	172/17	40	2350	+408	11847	+2312
42	39	39	CHELY WRIGHT Till I Was Loved... (Polydor Nash)	165/9	41	2306	+192	11640	+1221
-	43	40	TRAVIS TRITT Between An Old Memory... (WB)	159/32	42	2221	+548	10867	+2907
7	26	41	BLACKHAWK I Sure Can Smell The Rain (Arista)	77/0	45	1591	-1961	9406	-10129
45	44	42	CONFEDERATE RAILROAD Summer ... (Atlantic/AG)	124/4	44	1645	-32	7949	+3
DEBUT		43	COLLIN RAYE My Kind Of Girl (Epic)	119/99	46	1518	+1270	7687	+6396
-	49	44	SHENANDOAH Somewhere In... (Liberty)	114/45	47	1379	+638	6735	+3238
49	45	45	JONES & JACKSON A Good Year For... (MCA)	104/9	51	1201	+118	6045	+614
50	46	46	EAGLES The Girl From Yesterday (Geffen/Giant)	82/6	52	1094	+84	5370	+405
DEBUT		47	TOBY KEITH Upstairs, Downtown (Polydor Nash)	92/74	54	1069	+852	5353	+4238
-	47	48	WESTERN FLYER She Should've Been Mine (SOR)	83/7	57	1033	+151	5192	+770
DEBUT		49	SAMMY KERSHAW Southbound (Mercury)	85/58	58	1021	+720	4923	+3381
DEBUT		50	JAMES HOUSE Little By Little (Epic)	86/17	61	878	+201	4216	+934

This chart reflects airplay from November 21 - 27. 216 total reporters.

BREAKERS®

ALAN JACKSON

"Gone Country" (Arista)
93% of our reporters on it (201 stations)
108 Adds (AF: 23) • Moves 41 - 28

TRAVIS TRITT

"Between An Old Memory And Me" (WB)
74% of our reporters on it (159 stations)
32 Adds (AF: 8) • Moves 43 - 40

MOST ADDED®

Artist	Title	Adds	Add Factor
ALAN JACKSON	"Gone"	108	23
COLLIN RAYE	"Girl"	99	21
TOBY KEITH	"Upstairs"	74	16
SAMMY KERSHAW	"Southbound"	58	12
SHENANDOAH	"Somewhere"	45	9
BOY HOWDY	"True"	36	8
TRAVIS TRITT	"Between"	32	8
TRACY BYRD	"Step"	28	8
SAWYER BROWN	"Time"	24	6
MARY C. CARPENTER	"Tender"	22	5

MOST INCREASED PLAY

ALAN JACKSON	"Gone"	+2074
COLLIN RAYE	"Girl"	+1270
JOE DIFFIE	"Pickup"	+938
PAM TILLIS	"Vida"	+884
TOBY KEITH	"Upstairs"	+852
FAITH HILL	"Take"	+849
DAVID BALL	"Thought"	+848
LARI WHITE	"Now"	+785
SAWYER BROWN	"Time"	+752
SAMMY KERSHAW	"Southbound"	+720

MOST INCREASED POINTS

ALAN JACKSON	"Gone"	+10516
COLLIN RAYE	"Girl"	+6396
JOE DIFFIE	"Pickup"	+4944
PAM TILLIS	"Vida"	+4773
DAVID BALL	"Thought"	+4569
FAITH HILL	"Take"	+4472
TOBY KEITH	"Upstairs"	+4238
LARI WHITE	"Now"	+4103
SAWYER BROWN	"Time"	+4037
TRACY BYRD	"Step"	+3535

TOP RECURRENTS

Ranked By Total Plays

Artist Title (Label)
1. TRACY LAWRENCE I See It Now (Atlantic/AG)
2. ALAN JACKSON Livin' On Love (Arista)
3. SAMMY KERSHAW Third Rate Romance (Mercury)
4. BROOKS & DUNN She's Not... (Arista)
5. COLLIN RAYE Man Of My Word (Epic)
6. KEN MELLONS Jukebox Junkie (Epic)
7. PAM TILLIS When You Walk In... (Arista)
8. TOBY KEITH Who's That Man (Polydor Nash)
9. NEAL MCCOY The City Put... (Atlantic/AG)
10. TIM MCGRAW Down On The Farm (Curb)

Breakers: Song has achieved airplay at 60% of our reporters for the first time. AF: Add Factor - total weights of stations adding a song. Points compressed to 1-50 scale for easier referencing. Total Points: The sum of each station's total plays of a song multiplied by the station's individual weight. Most Increased Points lists the songs with the greatest week-to-week increases in total points. Play Rank: Ranks all charted songs by total plays. Most Increased Play lists the songs with the greatest week-to-week increases in total plays.

Ten Years Ago The Nitty Gritty Dirt Band Recorded A Christmas Classic. This Year They've Done It Again

"BETHLEHEM HOLIDAY INN" "COLORADO CHRISTMAS"

A Song By Don Schlitz & Jonell Mosser 1994

A Song By Steve Goodman 1984



Both On Your Desk Next Week

Hank Like You've Never Heard Him Before

"I Ain't Goin' Peacefully"

"Put away all your preconceived notions on Hank Jr. and listen to this project. You'll see that Hank Jr. is the real deal. I didn't believe it till I heard it. We'll be there out of the box."

—Doug Montgomery - B93.7/WBCT, Grand Rapids MI

"Hank's one of the most instantly recognized voices and figures in the country format. He's an innovator, a leader and a true original... And he's BACK!!"

—Chris Atkins, PD - WXTA, Erie PA

"I know what you're thinkin' ...Hank Jr. Riiiiight? This is a brand new Hank for the 90's. It's not a Hank you've heard before. Give it a listen...find out for yourself...then you will become a believer. Bocephus is back and we're on him out of the box."

—Larry Pareigis, Operations Director - KRAK/KNCI, Sacramento CA

Definitely Country... Definitely Refreshing ... Definitely Hank. It's good to see that Hank is back."

—Bria Kirg, PD - WYNE, Baton Rouge LA

"Hank is arguably one of the most talented and versatile artists of our generation. Moreover, when Hank Jr. is decidedly serious about making a great album he unleashes magic. The HOG WILD album is the complete Hank experience!!"

—Wade Jessen, MD - WSM, Nashville TN

"The Spang is back! Hank Jr. sings with renewed enthusiasm. Nice to hear him having fun again."

—Rick McCracken, MD - WSOC, Charlotte NC

"He's always been my favorite 'Roudy.' Thank goodness he never went peacefully! I'm hog wild about Hank Jr., his music and new album... Yes!!!! Welcome back, Hank!"

—Dandelion - WRKZ, Hershey PA

"I was really impressed with Hank's vocals, the range and power in his voice. I was really impressed with the production on Hank's new album. It's Hot, Fresh, and 90's Hog Wild Smokin'. Country radio needs powerful new music like this to keep us Number One. Also, in our research, Hank's classics have never tested better. The timing is right... Hank is back!!! We will be there out of the box."

—Craig Powers, VP of Programming - KIKF, Anaheim CA

Are You Ready For Some Hank?? He sings this one like he means it. He really feels this song and sounds sincere.

—Eddie Haskell, APD - Young Country, Detroit MI

*"I'm just trying to make a hit...
And be sure and have a little bit of fun while I'm singin'"*

HANK JR. 1991 — Lyrics from "I Ain't Goin' Peacefully"



REPORT DATE: MONDAY, DECEMBER 5

2W	LW	TW	ARTIST TITLE (LABEL)	TOTAL STATIONS/ADDS	PLAY RANK	TOTAL PLAYS	+/- OVER LAST WEEK	TOTAL POINTS	+/- OVER LAST WEEK
2	1	1	BOYZ II MEN I'll Make Love To You (Motown)	85/1	1	2127	- 39	10821	+ 120
1	2	2	ELTON JOHN Circle Of Life (Hollywood)	87/0	4	1888	- 89	9771	- 491
5	3	3	MADONNA Secret (Maverick/Sire/WB)	81/2	3	1936	+ 70	9383	+ 434
6	4	4	MICHAEL BOLTON Once In A Lifetime (Columbia)	91/2	2	1981	+ 109	9255	+ 467
16	10	5	VANESSA WILLIAMS The Sweetest Days (Mercury)	90/3	7	1680	+ 257	8025	+ 1208
8	8	6	KATHY TROCCOLI If I'm Not In Love (Reunion/RCA)	83/0	5	1752	+ 92	7931	+ 484
7	7	7	SHERYL CROW All I Wanna Do (A&M)	58/0	9	1501	+ 5	7818	+ 83
9	9	8	JOSHUA KADISON Picture Postcards... (SBK/EMI)	82/3	6	1685	+ 99	7794	+ 471
3	5	9	AMY GRANT Lucky One (A&M)	73/0	8	1507	- 220	7785	- 993
4	6	10	BABYFACE When Can I See You (Epic)	70/0	10	1418	- 299	6816	- 1532
13	11	11	GLORIA ESTEFAN Turn... (Crescent Moon/Epic ST)	62/1	11	1283	+ 48	6185	+ 168
17	14	12	CELINE DION Only One Road (550 Music/Epic)	74/3	12	1195	+ 145	5586	+ 710
14	13	13	JON SECADA If You Go (SBK/EMI)	41/0	17	817	- 120	4581	- 654
24	20	14	GRANT & GILL House Of Love (A&M)	67/5	13	1043	+ 212	4553	+ 853
25	21	15	RICHARD MARX Nothing Left Behind Us (Capitol)	65/7	14	924	+ 153	4488	+ 797
10	12	16	HUEY LEWIS & THE NEWS But It's Alright (Elektra)	44/1	16	837	- 170	4436	- 817
19	18	17	BONNIE RAITT Storm Warning (Capitol)	63/0	15	887	- 4	3957	+ 41
15	17	18	TONI BRAXTON You Mean The... (LaFace/Arista)	31/0	26	576	- 124	3789	- 565
12	15	19	VANDROSS & CAREY Endless Love (Columbia)	46/0	19	751	- 162	3764	- 828
18	19	20	ELTON JOHN Can You Feel... (Hollywood)	35/0	25	588	- 43	3651	- 106
26	23	21	STING When We Dance (A&M)	55/4	18	771	+ 115	3504	+ 609
22	22	22	PRETENDERS I'll Stand By You (Sire/WB)	42/3	22	613	+ 53	3182	+ 229
27	24	23	WYONONNA & M. ENGLISH Healing (Curb)	57/4	20	671	+ 87	2859	+ 332
-	26	24	STEVE PERRY Missing You (Columbia)	52/11	27	571	+ 129	2820	+ 682
-	30	25	LUTHER VANDROSS Always And... (LV Records/Epic)	49/26	29	544	+ 312	2738	+ 1595
-	27	26	JON SECADA Mental Picture (SBK/EMI)	50/14	24	592	+ 213	2554	+ 950
29	25	27	BABYFACE & L. STANSFIELD Dream... (Fox/Arista)	54/1	28	561	+ 35	2527	+ 182
DEBUT		28	CARLY SIMON Like A River (Arista)	33/7	34	290	+ 58	1207	+ 253
DEBUT		29	MELISSA ETHERIDGE I'm The Only One (Island)	9/0	37	222	+ 30	1139	+ 107
DEBUT		30	BON JOVI Always (Mercury)	17/4	35	226	+ 31	1096	+ 172

This chart reflects airplay from November 21 - 27. 98 total reporters.

NEW & ACTIVE

NEVILLE & YEARWOOD "I Fall To Pieces" (MCA)

Total Stations: 23, Adds: 0 (AF: 0), Points: 952, Plays: 222, WRCH 11, WHYN 14 (7), WVAF 5 (5), WJLK 7 (7), WKWK 10 (12), WARM 6 (6), WDLX 10 (8), WTFM 12 (9), WRVR 17 (17), WLTS 13 (13), KKMJ 7 (7), KQXT 7 (7), WROE 21 (21), WMMX 5 (5), WFMK 9 (9), WLQR 7 (5), WWWW 12 (12), WMT- 10 (11), WQLR 7 (7), KKLI 8 (8), KRNO 7 (7), KQAV 7 (7), KKCW 10 (10).

BOYZ II MEN "On Bended Knee" (Motown)

Total Stations: 13, Adds: 9 (AF: 5), Points: 896, Plays: 142, WRCH 5, WJLK 7, WALK 13, WBEB 19, WVTY 13 (13), WJDX 5, WRVR 8 (5), KKMJ 17, WLQR 5, KEZK 16 (15), KYMG 15, KSSK 14 (10), KLSY 5.

PATTY SMYTH "Look What Love Has Done" (MCA)

Total Stations: 23, Adds: 19 (AF: 8), Points: 896, Plays: 221, WRCH 5, WMJQ 28 (28), WKYE 5, WOBM 14, WLZW 7, WGAY 6, WKWK 10, WGSY 5, WMJJ 8, WDEF 12, WRVR 8 (5), KESZ 12, KQXT 7, KYL 9, WROE 14, WCRZ 10, WENS 6 (6), WFMK 9, WLQR 5, WMT- 7, KRNO 14, KYMG 15 (15), KJSN 5.

EAGLES "Love Will Keep Us..." (Geffen)

Total Stations: 10, Adds: 7 (AF: 4), Points: 757, Plays: 134, WMJQ 28 (28), WKYE 5, WALK 13 (13), WBEB 7, WRVR 17 (10), KKMJ 7, KESZ 12, WENS 25, WMT- 10, KEZK 10.

4 P.M. "Sukiyaki" (Next Plateau)

Total Stations: 12, Adds: 8 (AF: 4), Points: 746, Plays: 135, WRCH 5, WLEV 8, WRVR 5, KESZ 12, KQXT 7 (7), WLQR 7 (5), WWWW 8, WQLR 8, WLTE 15 (10), KSSK 35 (35), KKCW 16, KLSY 9.

JONI MITCHELL "How Do You Stop" (Reprise)

Total Stations: 14, Adds: 4 (AF: 2), Points: 436, Plays: 111, WRCH 9 (9), WTCB 8 (8), WDEF 5 (5), WAHR 10, WROE 14 (14), WMMX 5 (5), WTPI 8, WMGN 6 (6), WLQR 5 (5), WWWW 12 (12), WMT- 8 (7), WQLR 5, KKCW 6, KMGQ 10 (10).

ANITA BAKER "I Apologize" (Elektra)

Total Stations: 10, Adds: 10 (AF: 4), Points: 255, Plays: 61, WRCH 5, WLEV 5, WMJJ 5, WDEF 5, KQXT 7, KYL 9, WROE 5, WLQR 5, WWWW 8, KMGQ 7.

• Refer to song information on Page 47

Songs ranked by total points. Station call letters followed by number of plays this week (last week's - if any - in parentheses).

BREAKERS®

STEVE PERRY

"Missing You" (Columbia)

53% of our reporters on it (52 stations)

11 Adds (AF: 5) • Moves 26 - 24

JON SECADA

"Mental Picture" (SBK/EMI)

51% of our reporters on it (50 stations)

14 Adds (AF: 6) • Moves 27 - 26

LUTHER VANDROSS

"Always And Forever" (LV Records/Epic)

50% of our reporters on it (49 stations)

26 Adds (AF: 13) • Moves 30 - 25

MOST ADDED®

Artist	Title	Adds	Add Factor
LUTHER VANDROSS	"Always"	26	13
PATTY SMYTH	"Look"	19	8
JON SECADA	"Mental"	14	6
STEVE PERRY	"Missing"	11	5
ANITA BAKER	"Apologize"	10	4
BOYZ II MEN	"Bended"	9	5
WENDY MOTEN	"Imagine"	9	4
4 P.M.	"Sukiyaki"	8	4
EAGLES	"Love"	7	4
RICHARD MARX	"Nothing"	7	4

MOST INCREASED PLAYS

LUTHER VANDROSS	"Always"	+312
VANESSA WILLIAMS	"Days"	+257
JON SECADA	"Mental"	+213
GRANT & GILL	"Love"	+212
PATTY SMYTH	"Look"	+167
RICHARD MARX	"Nothing"	+153
CELINE DION	"Only"	+145
STEVE PERRY	"Missing"	+129
STING	"Dance"	+115
MICHAEL BOLTON	"Lifetime"	+109

MOST INCREASED POINTS

LUTHER VANDROSS	"Always"	+1595
VANESSA WILLIAMS	"Days"	+1208
JON SECADA	"Mental"	+950
GRANT & GILL	"Love"	+853
RICHARD MARX	"Nothing"	+797
CELINE DION	"Only"	+710
STEVE PERRY	"Missing"	+682
PATTY SMYTH	"Look"	+678
BOYZ II MEN	"Bended"	+618
STING	"Dance"	+609

TOP RECURRENTS

Ranked By Total Plays

Artist Title (Label)
1. JOHN MELLENCAMP Wild Night (Mercury)
2. MELISSA ETHERIDGE Come To My Window (Island)
3. WET WET WET Love Is All Around (London/Island)
4. MARIAH CAREY Anytime You Need A Friend (Columbia)
5. JOSHUA KADISON Beautiful In My Eyes (SBK/EMI)
6. ALL-4-ONE I Swear (Blizz/AG)
7. MADONNA I'll Remember (Maverick/Sire/WB)
8. BONNIE RAITT You (Capitol)
9. LAUREN CHRISTY The Color Of The Night (Mercury)
10. PHIL COLLINS Everyday (Atlantic/AG)

Breakers: Song has achieved airplay at 50% of our reporters for the first time. AF: Add Factor — total weights of stations adding a song. Points compressed to 1-50 scale for easier referencing. Total Points: The sum of each station's total plays of a song multiplied by the station's individual's weight. Most Increased Points lists songs with the greatest week-to-week increases in total points. Play Rank: Ranks all charted songs by total plays. Most Increased Play lists the songs with the greatest week-to-week increases in total plays.



JONI MITCHELL

"How Do You Stop"

ALREADY ON:

KKCW WMMX WTCB WMGN KMGQ
 WTPI WWWW WDEF WROE WMT
 WRCH WLQR WAHR WQLR

THE DEBUT SINGLE FROM "TURBULENT INDIGO"



© 1994 REPRISE RECORDS

Stations listed alphabetically by market

WKLI/Albany, NY PD: Laura Dane MD: Chris Holmberg 5 JON SECADA	WMJQ/Bufalo, NY PD: Rob Lucas MD: Roger Christian 14 STEVE PERRY	WSNY/Columbus, OH PD/MD: Don Hallett 24 JOSHUA KADISON	WDLX/Greenville, NC PD: Gary Jackson MD: Doug Moreland 13 STING	KUDL/Kansas City, MO PD/MD: Tom Land 16 HARRY CONNICK JR. 8 STEVE PERRY 8 HUEY LEWIS & NEWS	WOBM-FM/Monmouth-Ocean, NJ PD: Kevin Buckelew MD: Jeff Rafter 14 PATTY SMYTH 14 LUTHER VANDROSS 7 JON SECADA	KEZK/St. Louis, MO GM/MD: Bob Burch MD: Jeff Dempsey 10 EAGLES	WWWM-FM/Toledo, OH PD/MD: Ron Finn 8 ANITA BAKER 8 WENDY MOTEN 8 4 P.M. 8 BELLE & OSBORNE 8 COLVIN & CARPENTER
WLEV/Allentown, PA PD/MD: Tony Rogers 8 4 P.M. 8 LUTHER VANDROSS 7 CARLY SIMON 5 ANITA BAKER	WHBC-FM/Canton, OH PD: Gary Rivers MD: Brice Lewis 16 DES'REE 10 STEVE PERRY	KVIL/Dallas, TX PD: Bill Curtis MD: Alex O'Neal 9 JON SECADA	WRCH/Hartford, CT PD: Allan Camp MD: Joe Hann 5 ANITA BAKER 5 PATTY SMYTH 5 BOYZ II MEN 5 4 P.M. 5 JULIA FORDHAM	KHLA/Lake Charles, LA PD: Don Rivers MD: Lee Hudson 24 LUTHER VANDROSS 6 BON JOVI	KWAV/Monterey, CA PD/MD: Bernie Moody 7 CELINE DION 7 CARLY SIMON	KOXT/San Antonio, TX PD: Mike Scott MD: Bill Norris 7 ANITA BAKER 7 PATTY SMYTH 7 WENDY MOTEN 7 NATALIE COLE 7 KENNY G	KKLD/Tucson, AZ PD/MD: Bobby Rich 9 LUTHER VANDROSS
KYMG/Anchorage, AK PD/MD: John R. Roberts 25 PRETENDERS 15 BOYZ II MEN 15 LUTHER VANDROSS	WMT-FM/Cedar Rapids, IA PD/MD: Randy Lee 10 EAGLES 7 WENDY MOTEN 7 PATTY SMYTH	WDAQ/Danbury, CT PD: Bill Trotta MD: Ryan Carrington 27 JON SECADA 27 GRANT & GILL 15 RICHARD MARX	KSSK-FM/Honolulu, HI PD/MD: Michael Shishido No Adds	WFMK/Lansing, MI PD/MD: Ray Marshall 9 WENDY MOTEN 9 PATTY SMYTH 9 GRANT & GILL	WMXS/Montgomery, AL PD: Larry Stevens MD: Karen Rite 34 JOSHUA KADISON	KMGQ/Santa Barbara, CA PD/MD: Nancy Newcomer 7 STEVE PERRY 7 SHERYL CROW 7 ANITA BAKER	KTYL/Tyler, TX PD: Dave Moreland MD: Janie Baker 9 ANITA BAKER 9 PATTY SMYTH
WROE/Appleton, WI PD/MD: J. Davis 14 PATTY SMYTH 5 WENDY MOTEN 5 ANITA BAKER	WVAF/Charleston, WV PD/MD: Rick Johnson 11 VANESSA WILLIAMS 11 GRANT & GILL 5 WYNONNA/M. ENGLISH	WMMX/Dayton, OH PD: Randy James MD: Dean Taylor No Adds	WAHR/Huntsville, AL PD: John Malone MD: Bonny O'Brien 10 JON SECADA 10 CARLY SIMON 10 JONI MITCHELL	KMZQ/Las Vegas, NV PD: Jeff Cochran MD: Scott Keith 11 RICHARD MARX	WMXV/New York, NY PD: Bob Dunphy MD: Mary Franco No Adds	KLVS/Seattle, WA PD: Bobby Irwin MD: Bob Brooks 9 4 P.M. 5 BOYZ II MEN	WLZW/Utica, NY PD: Randy Jay MD: Jeanne Ashley 7 PATTY SMYTH 7 STING 7 LUTHER VANDROSS
WFGP-FM/Atlantic City, NJ PD: Rich Fennessy MD: Marlene Aqua 14 CELINE DION	WDEF-FM/Chattanooga, TN PD/MD: Danny Howard 12 PATTY SMYTH 5 ANITA BAKER	KOSI/Denver, CO PD/MD: Scott Taylor 13 LUTHER VANDROSS 5 KENNY LOGGINS 5 WENDY MOTEN	WENS/Indianapolis, IN PD: Greg Dunkin MD: Bernie Eagan 25 GLORIA ESTEFAN 25 EAGLES	KSNE/Las Vegas, NV PD: Tom Chase MD: John Berry 5 RICHARD MARX 5 STEVE PERRY	WWDE/Norfolk, VA PD/MD: Don London No Adds	KELO-FM/Sioux Falls, SD PD: Reid Holsen MD: Kathy James 16 LUTHER VANDROSS	WGAY/Washington, DC PD/MD: Bob Moke 6 LUTHER VANDROSS 6 PATTY SMYTH
KKMJ/Austin, TX PD: Joel Burke MD: Nolan Cruise 17 BOYZ II MEN 7 EAGLES	WLWX/Chattanooga, TN OM: Bob Forster PD: Joel Dearing No Adds	WIKY-FM/Evansville, IN PD/MD: Mark Baker 10 GRANT & GILL 5 LUTHER VANDROSS	WTP/Indianapolis, IN PD/MD: Gary Havens 8 STEVE PERRY 8 JONI MITCHELL 8 EARL KLUGH	KBIG/Los Angeles, CA PD: Dave Ervin MD: Dave Verdery 25 LUTHER VANDROSS 25 EAGLES 25 MADONNA	WMGF/Orlando, FL PD: John Frost MD: Joe Casey 7 RICHARD MARX	KISG/Spokane, WA PD/MD: Rob Harder 7 CARLY SIMON	WRMF/West Palm Beach, FL PD: Russ Morley MD: Simone Collins 16 DES'REE 7 LUTHER VANDROSS 5 HUEY LEWIS & NEWS
WLIF/Baltimore, MD PD: Gary Balaban MD: Mark Thoner 12 JON SECADA 11 KENNY LOGGINS	WWNK/Cincinnati, OH PD: Dave Mason MD: Bobbi Maxwell 5 STEVE PERRY 5 MARIAH CAREY	WCRZ/Flint, MI PD: J. Patrick MD: George McIntyre 10 LUTHER VANDROSS 10 PATTY SMYTH	WJDX/Jackson, MS PD/MD: Wayne Scott 5 BOYZ II MEN 5 LUTHER VANDROSS 5 STEVE PERRY	KOST/Los Angeles, CA PD: Jhani Kaye MD: Duncan Payton No Adds	WBYW/Philadelphia, PA PD: Mark Hamlin MD: Erik West 19 BOYZ II MEN 7 STEVE PERRY 7 EAGLES	WHYN-FM/Springfield, MA PD/MD: Bill Hess 7 CARLY SIMON 7 LUTHER VANDROSS	WKWK/Wheeling, WV PD/MD: Doug Daniels 10 RICHARD MARX 10 PRETENDERS 10 PATTY SMYTH 10 WENDY MOTEN
WMLJ/Birmingham, AL PD/MD: Joe Madison 8 PATTY SMYTH 8 BOYZ II MEN 8 MICHAEL BOLTON 5 ANITA BAKER	KKLI/Colorado Springs, CO PD: Doc Bailey MD: Sharon Green 13 JON SECADA 13 LUTHER VANDROSS	WAJL/Fl. Wayne, IN PD: Lee Tobin MD: Barb Richards 5 WYNONNA/M. ENGLISH 5 LUTHER VANDROSS	WTFM/Johnson City, TN PD/MD: Mark E. McKinney 9 VANESSA WILLIAMS 9 GRANT & GILL 9 WYNONNA/M. ENGLISH	WPEZ/Macon, GA PD/MD: Jim Franklin No Adds	WVTV/Pittsburgh, PA PD: Bruce Gilbert MD: Scott Alexander 25 PRETENDERS 13 VANESSA WILLIAMS	WYYY/Syracuse, NY PD: Alan Furst MD: Steve Marcus 7 DAN HARTMAN 5 BON JOVI 5 CARLY SIMON	WMGS/Wilkes Barre, PA PD: Mike Edwards MD: Stan Phillips No Adds
KCIX/Boise, ID PD/MD: Don Jennings 6 STEVE PERRY	WTKB/Columbia, SC PD/MD: Doug Spets 8 CARLY SIMON 8 LUTHER VANDROSS 8 JON SECADA	WKTK/Gainesville, FL PD/MD: Briton Jon 12 LUTHER VANDROSS 5 JON SECADA	WKYE/Johnstown, PA PD: Jack Michaels MD: Brian Wolfe 5 PATTY SMYTH 5 LUTHER VANDROSS 5 DAN HARTMAN 5 EAGLES	WQWR/Memphis, TN PD: Jim Kirkland MD: Kay Manley 5 WENDY MOTEN 5 4 P.M.	WUSA/Tampa, FL PD: Pat McMahon MD: Johnny Williams No Adds	WLQR/Toledo, OH PD: Steve Kendall MD: Geri Cooper 5 BOYZ II MEN 5 WENDY MOTEN 5 PATTY SMYTH 5 ANITA BAKER 5 BELLE & OSBORNE 5 SEAL 5 MARY C. CARPENTER 5 MAIRE BRENNAN	WJBR-FM/Wilmington, DE PD: Michael Waite MD: Dave Banks 8 JON SECADA
WMLX/Boston, MA PD: Don Kelley MD: Mark Laurence No Adds	WSSH-FM/Boston, MA PD/MD: Chuck Morgan 8 LUTHER VANDROSS 8 BABYFACE/STANFIELD	WLT/Grand Rapids, MI PD: Steve Dirksen MD: Michael Siranni 7 JON SECADA	WQLR/Kalamazoo, MI PD/MD: Bill Wertz 15 LUTHER VANDROSS 9 DAN HARTMAN 8 4 P.M. 5 JONI MITCHELL	WFLC/Miami, FL PD: Tip Landay MD: Wendy Bennett 31 MADONNA	WWLI/Providence, RI PD/MD: Bill George 8 LUTHER VANDROSS 6 JON SECADA	WARM-FM/York, PA PD/MD: Kelly West 6 MARIAH CAREY	
WSSH-FM/Boston, MA PD/MD: Chuck Morgan 8 LUTHER VANDROSS 8 BABYFACE/STANFIELD	WGSY/Columbus, GA PD/MD: David McManus 5 STEVE PERRY 5 PATTY SMYTH	WMAG/Greensboro, NC PD/MD: Nick Allen 17 LUTHER VANDROSS	WLRV/Memphis, TN PD: Jim Kirkland MD: Kay Manley 5 WENDY MOTEN 5 4 P.M.	WLTE/Minneapolis, MN PD/MD: Gary Nolan 5 MADONNA 5 JOSHUA KADISON	KRNO/Reno, NV PD: Larry Irons MD: Laurie Adamson 14 PATTY SMYTH 14 JON SECADA 7 WYNONNA/M. ENGLISH	WKBN-FM/Youngstown, OH PD/MD: Dan Rivers 7 STING	

BON JOVI

AC CHART: Debut 30
HOT AC CHART: 13 - 11
 Most Increased Play HAC +71!

CHR CHART: 5 **POP CHR CHART: 2**

PD Playlists

98 Total Reporters
98 Current Reporters
95 Current Playlists

Reported Frozen Playlist (2):
 WLTS/New Orleans, LA
 KSFJ/Salt Lake City, UT

Did Not Report, Playlist Frozen (1):
 WRRM/Cincinnati, OH

AC PLAYLISTS

MARKET #1

WMXV
Mix 105

WMXV/New York
(212) 407-4502
Dunphy/Franco

PLAYS	2W	LW	TW	ARTIST/TITLE
59	58	58	58	SHERYL CROW/All I Wanna Do
33	33	33	33	BOYZ II MEN/It's Alright
30	32	32	32	MARTIN PAGE/In The House...
30	32	32	32	OS' REE/You Gotta Be
33	32	32	32	PRETENDERS/It's Stand By You
32	32	32	32	MADONNA/Secret
31	31	31	31	HUEY LEWIS & NEWS/But It's Alright
30	31	31	31	ELTON JOHN/Circle Of Life
31	31	31	31	MELISSA ETHERIDGE/It's My Window
28	31	31	31	FOUR SEASONS/December 1963 ('94)
30	28	28	28	GLORIA ESTEFAN/Turn The Beat Around
27	30	30	30	JON SECADA/If You Go
29	29	29	29	BILLY JOEL/All About Soul
25	28	28	28	JOHN ELLENCAMP/Wild Night
31	28	28	28	EAGLES/Hotel California (L)
30	29	29	29	TONI BRAXTON/You Mean The World...
28	29	29	29	MARIAH CAREY/Anytime You Need...
28	31	31	31	HARRY CONNICK JR./I Could...
28	30	30	30	ELTON JOHN/Can You Feel...
25	27	27	27	JOSHUA KADISON/Beautiful In My Eyes
11	15	23	23	STEVE PERRY/Missing You
23	26	23	23	MELISSA ETHERIDGE/Come To My Window
29	29	29	29	BON JOVI/Always
11	17	18	18	STING/When We Dance
27	13	18	18	JOSHUA KADISON/Picture Postcards...
15	13	18	18	MARIAH CAREY/Anytime You Need...
14	15	15	15	ACE OF BASE/The Sign

MARKET #2

KBIG
104

KBIG/Los Angeles
(213) 874-7700
Ervin/Verdery

PLAYS	2W	LW	TW	ARTIST/TITLE
30	30	40	40	ELTON JOHN/Circle Of Life
22	22	22	22	SHERYL CROW/All I Wanna Do
30	30	40	40	JON SECADA/If You Go
22	22	22	22	TONI BRAXTON/You Mean The World...
30	30	40	40	ELTON JOHN/Can You Feel...
30	30	40	40	MARIAH CAREY/Anytime You Need...
30	30	40	40	MELISSA ETHERIDGE/Come To My Window
22	22	22	22	BOYZ II MEN/It's Alright
30	30	25	25	AMY GRANT/Lucky One
22	22	22	22	VANESSA WILLIAMS/The Sweetest Days
30	30	25	25	HUEY LEWIS & NEWS/But It's Alright
22	22	22	22	LUTHER VANDROSS/Always And Forever
25	25	25	25	EAGLES/Hotel California (L)
30	30	25	25	BRUCE SPRINGSTEEN/Streets Of...
30	30	25	25	ACE OF BASE/Don't Turn Around
22	22	22	22	ALL-4-ONE/I Swear
22	22	22	22	MADONNA/If I Remember

MARKET #2

KOST
103.5 FM

KOST/Los Angeles
(213) 385-0101
Kaye/Payton

PLAYS	2W	LW	TW	ARTIST/TITLE
25	25	25	25	MADONNA/Secret
24	24	24	24	ELTON JOHN/Circle Of Life
24	24	24	24	VANDROSS & CAREY/Endless Love
25	26	24	24	BOYZ II MEN/It's Alright
24	23	24	24	GLORIA ESTEFAN/Turn The Beat Around
22	22	22	22	SHERYL CROW/All I Wanna Do
24	23	23	23	MARIAH CAREY/Anytime You Need...
22	22	22	22	TONI BRAXTON/You Mean The World...
17	17	17	17	AMY GRANT/Lucky One
26	17	17	17	BARBFACE/When Can I See You
16	16	16	16	RICHARD MARX/Now And Forever
16	16	16	16	MADONNA/If I Remember
16	16	16	16	ELTON JOHN/Can You Feel...
16	15	15	15	BIG MOUNTAIN/Baby, I Love...
14	13	15	15	ALL-4-ONE/I Swear
7	8	8	8	MICHAEL BOLTON/Once In A Lifetime
7	7	7	7	LUTHER VANDROSS/Always And Forever
7	7	7	7	VANESSA WILLIAMS/The Sweetest Days

MARKET #5

B-101.1

WBEB/Philadelphia
(610) 667-8400
Hamlin/West

PLAYS	2W	LW	TW	ARTIST/TITLE
19	28	28	28	VANESSA WILLIAMS/The Sweetest Days
28	28	28	28	BOYZ II MEN/It's Alright
28	28	28	28	JOSHUA KADISON/Picture Postcards...
28	28	28	28	MICHAEL BOLTON/Once In A Lifetime
19	28	28	28	RICHARD MARX/Nothing Left...
28	28	28	28	KATHY TROCCOLI/It's Not In Love
7	19	28	28	CELINE DION/Only One Road
28	19	28	28	AMY GRANT/Lucky One
19	19	19	19	VANDROSS & CAREY/Endless Love
19	19	19	19	SHERYL CROW/All I Wanna Do
19	19	19	19	HUEY LEWIS & NEWS/But It's Alright
28	19	19	19	ANITA BAKER/Body & Soul
7	10	19	19	LUTHER VANDROSS/Always And Forever
7	10	19	19	BOYZ II MEN/On Bended Knee
28	7	7	7	MADONNA/Secret
7	7	7	7	BONNIE RAITT/Storm Warning
7	7	7	7	GLORIA ESTEFAN/Turn The Beat Around
7	7	7	7	BARBFACE/STANSFIELD/Dream Away
7	7	7	7	STEVE PERRY/Missing You
7	7	7	7	EAGLES/Love Will Keep Us...

MARKET #7

KVIL
103.7fm

KVIL/Dallas
(214) 692-1037
Curtis/O'Neal

PLAYS	2W	LW	TW	ARTIST/TITLE
23	23	23	23	BOYZ II MEN/It's Alright
23	23	23	23	ELTON JOHN/Circle Of Life
18	22	22	22	MADONNA/Secret
23	22	22	22	MICHAEL BOLTON/Once In A Lifetime
23	22	22	22	AMY GRANT/Lucky One
18	22	22	22	SHERYL CROW/All I Wanna Do
21	22	22	22	VANESSA WILLIAMS/The Sweetest Days
21	20	20	20	JON SECADA/If You Go
16	17	17	17	KATHY TROCCOLI/It's Not In Love
15	17	17	17	JOSHUA KADISON/Picture Postcards...
21	17	17	17	VANDROSS & CAREY/Endless Love
22	17	17	17	ANITA BAKER/Body & Soul
15	15	15	15	RICHARD MARX/Nothing Left...
16	15	15	15	BONNIE RAITT/You
9	9	9	9	CELINE DION/Only One Road
9	9	9	9	GRANT & GILL/House Of Love
9	9	9	9	JON SECADA/Mental Picture
9	8	8	8	WET WET WET/Love Is All Around

MARKET #8

Easy 99.5

WGAY/Washington
(301) 587-4900
Moke

PLAYS	2W	LW	TW	ARTIST/TITLE
18	18	18	18	MADONNA/Secret
18	18	18	18	MICHAEL BOLTON/Once In A Lifetime
18	18	18	18	BOYZ II MEN/It's Alright
18	18	18	18	ELTON JOHN/Circle Of Life
18	18	18	18	JOSHUA KADISON/Picture Postcards...
18	18	18	18	VANESSA WILLIAMS/The Sweetest Days
18	18	18	18	AMY GRANT/Lucky One
18	18	18	18	RICHARD MARX/Nothing Left...
12	12	12	12	CELINE DION/Only One Road
12	12	12	12	BARBFACE/When Can I See You
12	12	12	12	KATHY TROCCOLI/It's Not In Love
12	12	12	12	BONNIE RAITT/Storm Warning
6	6	6	6	GRANT & GILL/House Of Love
12	12	12	12	PRETENDERS/It's Stand By You
12	12	12	12	JON SECADA/Mental Picture
12	12	12	12	BARBFACE/STANSFIELD/Dream Away
10	10	10	10	TONI BRAXTON/You Mean The World...
10	10	10	10	ELTON JOHN/Can You Feel...
10	10	10	10	WET WET WET/Love Is All Around
10	10	10	10	ANITA BAKER/Body & Soul
10	10	10	10	JOSHUA KADISON/Beautiful In My Eyes
10	10	10	10	MADONNA/If I Remember
10	10	10	10	ALL-4-ONE/I Swear
6	6	6	6	RICHARD MARX/Now And Forever
6	6	6	6	WYNNONA/M. ENGLISH/Healing
6	6	6	6	STING/When We Dance
6	6	6	6	STEVE PERRY/Missing You
6	6	6	6	LUTHER VANDROSS/Always And Forever
6	6	6	6	PATTY SMYTH/Look What Love...

MARKET #9

MAGIC 106.7
WMJX
Continuum Soft Rock

WMJX/Boston
(617) 542-0241
Kelley/Laurence

PLAYS	2W	LW	TW	ARTIST/TITLE
26	23	25	25	AMY GRANT/Lucky One
13	21	24	24	MADONNA/Secret
24	24	24	24	WET WET WET/Love Is All Around
22	22	22	22	BOYZ II MEN/It's Alright
23	22	22	22	ELTON JOHN/Circle Of Life
16	13	20	20	VANESSA WILLIAMS/The Sweetest Days
14	12	15	15	SHERYL CROW/All I Wanna Do
16	15	14	14	JOHN MELLENCAMP/Wild Night
15	14	14	14	TONI BRAXTON/You Mean The World...
15	14	14	14	BONNIE RAITT/Storm Warning
25	13	13	13	BARBFACE/When Can I See You
14	16	13	13	ELTON JOHN/Can You Feel...
15	13	13	13	JOSHUA KADISON/Picture Postcards...
17	13	13	13	JON SECADA/If You Go
19	12	12	12	JOSHUA KADISON/Beautiful In My Eyes
18	14	12	12	LISA LOEB/Stay (I Missed You)
14	14	11	11	MARIAH CAREY/Anytime You Need...
14	11	11	11	VANDROSS & CAREY/Endless Love
10	6	8	8	MELISSA ETHERIDGE/Come To My Window
8	9	7	7	HUEY LEWIS & NEWS/But It's Alright
6	6	8	8	KATHY TROCCOLI/It's Not In Love

MARKET #9

WSSH 99.5 FM

WSSH/Boston
(617) 254-9267
Morgan

PLAYS	2W	LW	TW	ARTIST/TITLE
21	20	22	22	BOYZ II MEN/It's Alright
22	19	21	21	ELTON JOHN/Circle Of Life
22	19	21	21	CELINE DION/Only One Road
20	18	20	20	MADONNA/Secret
18	17	18	18	WET WET WET/Love Is All Around
19	16	18	18	MICHAEL BOLTON/Once In A Lifetime
19	16	18	18	AMY GRANT/Lucky One
16	16	16	16	VANESSA WILLIAMS/The Sweetest Days
14	14	14	14	SHERYL CROW/All I Wanna Do
11	14	14	14	KATHY TROCCOLI/It's Not In Love
17	16	17	17	BARBFACE/When Can I See You
12	14	16	16	JOSHUA KADISON/Picture Postcards...
10	14	16	16	GRANT & GILL/House Of Love
8	14	16	16	RICHARD MARX/Nothing Left...
16	14	12	12	KATHY TROCCOLI/Tell Me Where...
10	10	11	11	GLORIA ESTEFAN/Turn The Beat Around
9	9	10	10	STING/When We Dance
5	8	9	9	WYNNONA/M. ENGLISH/Healing
8	9	9	9	LUTHER VANDROSS/Always And Forever
8	9	9	9	BARBFACE/STANSFIELD/Dream Away

MARKET #11

WASH 97.3 FM

WFLC/Miami
(305) 759-4311
Landy/Bennett

PLAYS	2W	LW	TW	ARTIST/TITLE
33	33	31	31	MICHAEL BOLTON/Once In A Lifetime
33	33	31	31	MADONNA/Secret
33	33	31	31	TONI BRAXTON/You Mean The World...
33	33	31	31	SHERYL CROW/All I Wanna Do
33	33	31	31	MELISSA ETHERIDGE/Come To My Window
33	33	31	31	AMY GRANT/Lucky One
33	33	31	31	ELTON JOHN/Circle Of Life
33	33	31	31	HUEY LEWIS & NEWS/But It's Alright
33	33	31	31	JON SECADA/If You Go
16	16	16	16	MARIAH CAREY/Anytime You Need...
16	16	16	16	VANDROSS & CAREY/Endless Love
10	10	10	10	MADONNA/If I Remember
10	10	10	10	JOHN MELLENCAMP/Wild Night
10	10	10	10	JOSHUA KADISON/Beautiful In My Eyes
33	10	10	10	ELTON JOHN/Can You Feel...

MARKET #13

92.5 KLSY

KLSY/Seattle
(206) 454-1540
Irwin/Brooks

PLAYS	2W	LW	TW	ARTIST/TITLE
32	32	32	32	AMY GRANT/Lucky One
24	25	25	25	JOSHUA KADISON/Picture Postcards...
24	25	25	25	CELINE DION/Only One Road
24	25	25	25	MICHAEL BOLTON/Once In A Lifetime
24	25	25	25	MADONNA/Secret
9	25	25	25	VANESSA WILLIAMS/The Sweetest Days
12	25	25	25	KATHY TROCCOLI/It's Not In Love
24	16	16	16	GERALD LEVERT/It's Give Anything
24	16	16	16	HUEY LEWIS & NEWS/But It's Alright
24	16	16	16	STEVEN C. CHAPMAN/Heaven In...
24	12	12	12	SONDHEIM'S RIGHT BEHIND YOU
9	9	9	9	JIM JAMISON/It's Always Here
9	12	12	12	GRANT & GILL/House Of Love
9	9	9	9	RICHARD MARX/Nothing Left...
9	9	9	9	STEVE PERRY/Missing You
9	9	9	9	4 P.M./Sukiyaki
9	9	9	9	WYNNONA/M. ENGLISH/Healing
5	5	5	5	WET WET WET/Love Is All Around
5	5	5	5	BON JOVI/Always
5	5	5	5	BARBFACE/STANSFIELD/Dream Away
5	5	5	5	BOYZ II MEN/On Bended Knee

MARKET #14

WALK 97.5

WALK/Long Island
(516) 475-5200
Free/Lombardo

PLAYS	2W	LW	TW	ARTIST/TITLE
24	24	24	24	GLORIA ESTEFAN/Turn The Beat Around
14	13	24	24	BOYZ II MEN/It's Alright
24	24	24	24	PRETENDERS/It's Stand By You
24	24	24	24	MADONNA/Secret
14	24	24	24	MICHAEL BOLTON/Once In A Lifetime
24	24	24	24	MARIAH CAREY/Anytime You Need...
14	13	13	13	SHERYL CROW/All I Wanna Do
14	13	13	13	SEAL/Prayer For The Dying
13	13	13	13	JOSHUA KADISON/Picture Postcards...
13	13	13	13	EAGLES/Hotel California (L)
13	13	13	13	BOYZ II MEN/On Bended Knee
13	13	13	13	STING/When We Dance
13	13	13	13	RICHARD MARX/Nothing Left...
14	13	13	13	VANDROSS & CAREY/Endless Love
14	10	10	10	AMY GRANT/Lucky One
10	10	10	10	ALL-4-ONE/I Swear
10	10	10	10	WET WET WET/Love Is All Around
10	10	10	10	BIG MOUNTAIN/Baby, I Love...
10	10	10	10	MARIAH CAREY/Anytime You Need...
10	10	10	10	

ANITA BAKER
"I Apologize"
 Elektra
 LP Title: Rhythm Of Love
 10 ADDS (Add Factor: 4)

CHART STATS
3W 2W LW TW
6 6 4 4
TOTAL POINTS
7368 8112 8789 9255
TOTAL PLAYS
1548 1729 1872 1961

KTYL 9 (+), WYMM 8 (+), KOXT 7 (+), KMZQ 7 (+), WLEV 5 (+), WQOR 5 (+), WROE 5 (+), WRCH 5 (+), WMLJ 5 (+), WDEF 5 (+)

STATION PLAY BY MARKET SIZE

PLAYS	1-50	51-100	101-164	165-233	Stations	Plays	+/- LW
50+	-	-	-	-	-	-	-
40-49	-	-	-	-	-	-	-
30-39	-	-	-	-	-	-	-
20-29	-	-	-	-	-	-	-
10-19	-	-	-	-	-	-	-
5-9	2	5	2	1	10	61	+81
Total Stations	2	5	2	1	10	61	+81
Total Plays	12	28	14	7	-	61	+81

MICHAEL BOLTON
"Once In A Lifetime"
 Columbia
 LP Title: Only You ST
 2 ADDS (Add Factor: 1)

CHART STATS
3W 2W LW TW
6 6 4 4
TOTAL POINTS
7368 8112 8789 9255
TOTAL PLAYS
1548 1729 1872 1961

WMSX 49 (24), WNNK 38 (26), WMLJ 42 (42), WKWK 42 (42), WYYY 33 (24), KWAV 41 (41), KYMG 39 (39), KHLA 30 (24), WGSY 37 (38), WKYE 30 (25), WYMM 35 (35), WHBC 33 (33), KTYL 30 (30), WJBR 24 (18), WMMX 30 (30), WFLC 31 (33), KSSX 29 (29), WROE 28 (28)

STATION PLAY BY MARKET SIZE

PLAYS	1-50	51-100	101-164	165-233	Stations	Plays	+/- LW
50+	-	-	-	-	-	-	-
40-49	1	1	1	1	4	174	+49
30-39	3	2	3	3	11	366	+128
20-29	13	12	11	2	38	915	-63
10-19	14	8	6	2	30	468	+18
5-9	5	3	-	-	8	58	-23
Total Stations	36	26	21	8	91	-	+2
Total Plays	699	556	498	228	-	1961	+109

BON JOVI
"Always"
 Mercury
 LP Title: Cross Road
 4 ADDS (Add Factor: 2)

CHART STATS
3W 2W LW TW
7 6 3 3
TOTAL POINTS
796 832 924 1096
TOTAL PLAYS
129 145 195 226

WMSX 24 (24), WHBC 16 (10), WYAF 21 (21), WROE 21 (21), WMOY 20 (20), WLTS 19 (19), WFLY 9 (+), WKYE 15 (15), WJDX 15 (15), WFPQ 14 (14), WDAQ 14 (14), WJLK 7 (+), KHLA 6 (+), WYYY 5 (+), WKWK 10 (12), KLSY 5 (5), WJDX 5 (5)

STATION PLAY BY MARKET SIZE

PLAYS	1-50	51-100	101-164	165-233	Stations	Plays	+/- LW
50+	-	-	-	-	-	-	-
40-49	-	-	-	-	-	-	-
30-39	-	-	-	-	-	-	-
20-29	1	3	3	4	11	86	-
10-19	1	3	3	7	14	103	+4
5-9	3	2	1	6	12	37	+27
Total Stations	5	2	6	4	17	-	+4
Total Plays	60	10	111	45	-	226	+31

BOYZ II MEN
"On Bended Knee"
 Motown
 LP Title: II
 9 ADDS (Add Factor: 5)

CHART STATS
3W 2W LW TW
7 6 3 3
TOTAL POINTS
796 832 924 1096
TOTAL PLAYS
129 145 195 226

WBEB 19 (+), KQJL 17 (+), KYMG 15 (+), WALK 13 (+), KSSX 14 (10), KEZK 16 (15), WJLK 7 (+), WTTY 13 (13), WRVR 8 (5), KLSY 5 (+), WJDX 5 (+), WQOR 5 (+), WRCH 5 (+)

STATION PLAY BY MARKET SIZE

PLAYS	1-50	51-100	101-164	165-233	Stations	Plays	+/- LW
50+	-	-	-	-	-	-	-
40-49	-	-	-	-	-	-	-
30-39	-	-	-	-	-	-	-
20-29	1	3	3	4	11	86	-
10-19	1	3	3	7	14	103	+4
5-9	3	2	1	6	12	37	+27
Total Stations	5	2	6	4	17	-	+4
Total Plays	60	10	111	45	-	226	+31

DES'REE
"You Gotta Be"
 550 Music/Epic
 LP Title: I Ain't Movin'
 2 ADDS (Add Factor: 1)

CHART STATS
3W 2W LW TW
6 6 4 4
TOTAL POINTS
7368 8112 8789 9255
TOTAL PLAYS
1548 1729 1872 1961

WALK 24 (13), WMSX 30 (30), WRFM 16 (+), WHBC 16 (+), KMZQ 21 (21), WYAF 11 (11), WMMX 5 (5)

STATION PLAY BY MARKET SIZE

PLAYS	1-50	51-100	101-164	165-233	Stations	Plays	+/- LW
50+	-	-	-	-	-	-	-
40-49	-	-	-	-	-	-	-
30-39	1	1	1	1	4	32	+2
20-29	1	1	2	4	4	45	+24
10-19	1	2	3	4	3	43	+19
5-9	1	1	1	5	8	5	-
Total Stations	4	2	1	7	-	125	+45
Total Plays	77	-	27	21	-	125	+45

CELINE DION
"Only One Road"
 550 Music/Epic
 LP Title: The Colour...
 3 ADDS (Add Factor: 1)

CHART STATS
3W 2W LW TW
17 17 14 12
TOTAL POINTS
3995 4510 4875 5586
TOTAL PLAYS
879 993 1050 1195

KTYL 30 (9), WYYY 24 (7), WBEB 28 (19), WJLJ 19 (5), WTCB 18 (8), WFPQ 14 (+), WRVR 28 (28), WMOY 21 (14), WROE 28 (28), WMLJ 28 (28), WJLK 28 (28), KRNO 21 (14), WFTM 20 (13), KLSY 25 (25), KHLA 24 (24), WYAF 18 (12), WRFM 16 (8)

STATION PLAY BY MARKET SIZE

PLAYS	1-50	51-100	101-164	165-233	Stations	Plays	+/- LW
50+	-	-	-	-	-	-	-
40-49	-	-	-	-	-	-	-
30-39	-	-	-	-	-	-	-
20-29	7	6	4	3	20	477	+127
10-19	14	9	13	5	41	602	+29
5-9	4	7	1	12	24	86	-41
Total Stations	25	22	19	8	74	-	+3
Total Plays	419	317	322	137	-	1195	+145

EAGLES
"Love Will Keep Us..."
 Geffen
 LP Title: Hell Freezes Over
 7 ADDS (Add Factor: 4)

CHART STATS
3W 2W LW TW
6 6 4 4
TOTAL POINTS
7368 8112 8789 9255
TOTAL PLAYS
1548 1729 1872 1961

WENS 25 (+), WMLJ 28 (28), KEZK 12 (+), WRVR 17 (10), WMT-10 (+), KEZK 10 (+), KQJL 7 (+), WBEB 7 (+), WALK 13 (13), WKYE 5 (+)

STATION PLAY BY MARKET SIZE

PLAYS	1-50	51-100	101-164	165-233	Stations	Plays	+/- LW
50+	-	-	-	-	-	-	-
40-49	-	-	-	-	-	-	-
30-39	-	-	-	-	-	-	-
20-29	2	-	-	2	5	53	+25
10-19	4	-	-	1	5	82	+39
5-9	1	1	-	1	3	19	+19
Total Stations	7	1	-	2	10	-	+7
Total Plays	112	7	-	15	-	134	+83

4 P.M.
"Sukiyaki"
 Next Plateau
 LP Title:
 8 ADDS (Add Factor: 4)

CHART STATS
3W 2W LW TW
242 242 321 746
TOTAL POINTS
242 242 321 746
TOTAL PLAYS
45 45 57 135

KSSX 35 (35), KQJL 16 (+), KEZK 12 (+), WLTS 15 (10), KLSY 9 (+), WLEV 8 (+), WQOR 8 (+), WYMM 8 (+), WRVR 5 (+), WRCH 5 (+), WQOR 7 (5), KOXT 7 (7)

STATION PLAY BY MARKET SIZE

PLAYS	1-50	51-100	101-164	165-233	Stations	Plays	+/- LW
50+	-	-	-	-	-	-	-
40-49	-	-	-	-	-	-	-
30-39	-	-	-	-	-	-	-
20-29	3	-	-	3	4	43	+33
10-19	4	3	-	1	8	57	+45
5-9	-	-	-	-	-	-	-
Total Stations	7	4	-	1	12	-	+8
Total Plays	69	58	-	8	-	135	+78

GRANT & GILL
"House Of Love"
 A&M
 LP Title: House Of Love
 5 ADDS (Add Factor: 2)

CHART STATS
3W 2W LW TW
27 24 20 14
TOTAL POINTS
1720 2729 3701 4533
TOTAL PLAYS
392 625 831 1043

WDAQ 27 (+), KTYL 30 (9), KYMG 39 (28), WQOR 35 (24), KOXT 21 (6), WAHR 25 (15), WSNY 30 (30), WJLK 18 (7), WLEV 17 (5), KELO 28 (28), WMLJ 28 (28), WGSY 22 (18), KISC 17 (9), WQOR 17 (10), KQJL 24 (24), KHLA 24 (24), WCRZ 17 (10), KEZK 23 (23)

STATION PLAY BY MARKET SIZE

PLAYS	1-50	51-100	101-164	165-233	Stations	Plays	+/- LW
50+	-	-	-	-	-	-	-
40-49	-	-	-	-	-	-	-
30-39	1	1	1	2	4	134	+104
20-29	2	3	3	3	11	262	+18
10-19	14	14	11	4	43	582	+157
5-9	3	5	1	1	10	65	-67
Total Stations	20	22	16	9	67	-	+5
Total Plays	288	306	248	201	-	1043	+212

DAN HARTMAN
"The Love In Your..."
 Chaos
 LP Title: Keep The Fire...
 3 ADDS (Add Factor: 1)

CHART STATS
3W 2W LW TW
255 319 405
TOTAL POINTS
255 319 405
TOTAL PLAYS
60 77 100

WMLJ 28 (28), WQOR 9 (9), WMMX 15 (15), WYYY 7 (+), KEZK 12 (12), WMT-9 (7), WKYE 5 (+), WLZM 10 (10), WQOR 5 (5)

STATION PLAY BY MARKET SIZE

PLAYS	1-50	51-100	101-164	165-233	Stations	Plays	+/- LW
50+	-	-	-	-	-	-	-
40-49	-	-	-	-	-	-	-
30-39	-	-	-	-	-	-	-
20-29	1	-	-	1	2	28	-
10-19	1	2	2	3	8	37	+3
5-9	-	-	-	3	3	35	+23
Total Stations	2	2	2	3	9	-	+3
Total Plays	40	12	25	23	-	100	+23

JOSHUA KADISON
"Picture Postcards..."
 SBK/EMI
 LP Title: Painted Desert...
 3 ADDS (Add Factor: 2)

CHART STATS
3W 2W LW TW
13 9 9 8
TOTAL POINTS
5926 6909 7323 7794
TOTAL PLAYS
1280 1443 1586 1685

WMSX 34 (+), WSNY 24 (+), WMLJ 42 (42), KYMG 39 (39), WGSY 38 (38), WYMM 35 (35), WROE 35 (35), WHBC 31 (31), WYAF 21 (11), KHLA 30 (30), WKYE 30 (30), WNNK 30 (30), WJBR 24 (18), WFTM 26 (22), KTYL 30 (30), WBEB 28 (28), WRVR 28 (28), KELO 28 (28)

STATION PLAY BY MARKET SIZE

PLAYS	1-50	51-100	101-164	165-233	Stations	Plays	+/- LW	
50+	-	-	-	-	-	-	-	
40-49	1	-	-	-	1	42	-	
30-39	-	-	1	5	4	10	332	+34
20-29	8	9	8	3	28	664	+53	
10-19	18	13	6	2	39	618	+21	
5-9	1	3	-	4	8	29	-9	
Total Stations	28	26	19	9	82	-	+2	
Total Plays	520	480	445	240	-	1685	+99	

2W	LW	TW	ARTIST TITLE (LABEL)	TOTAL STATIONS/ADDS	PLAY RANK	TOTAL PLAYS	+/- OVER LAST WEEK	TOTAL POINTS	+/- OVER LAST WEEK
1	1	1	SHERYL CROW All I Wanna Do (A&M)	43/0	1	1368	-75	7304	-494
3	2	2	MADONNA Secret (Maverick/Sire/WB)	43/0	2	1252	-15	6502	-244
2	3	3	ELTON JOHN Circle Of Life (Hollywood)	41/1	3	1185	-53	6090	-223
7	6	4	MELISSA ETHERIDGE I'm The Only One (Island)	32/0	5	1055	+52	5991	+320
4	4	5	JOHN MELLENCAMP Wild Night (Mercury)	34/0	6	986	-64	5971	-23
5	5	6	BOYZ II MEN I'll Make Love To You (Motown)	35/0	4	1148	+6	5909	+53
8	7	7	JON SECADA If You Go (SBK/EMI)	31/0	7	889	-13	5324	-243
9	9	8	MELISSA ETHERIDGE Come To My Window (Island)	29/0	9	854	-2	5230	+3
11	10	9	GLORIA ESTEFAN Turn... (Crescent Moon/Epic ST)	32/3	8	882	+17	4851	+113
6	8	10	HUEY LEWIS & THE NEWS But It's Alright (Elektra)	28/0	10	814	-95	4810	-538
18	13	11	BON JOVI Always (Mercury)	28/0	12	767	+71	4094	+423
23	16	12	DES'REE You Gotta Be (550 Music/Epic)	28/5	14	707	+164	3937	+796
17	14	13	STING When We Dance (A&M)	35/1	11	774	+70	3907	+369
10	11	14	AMY GRANT Lucky One (A&M)	26/0	13	712	-69	3813	-295
12	12	15	SEAL Prayer For The Dying (ZTT/Sire/WB)	22/0	16	604	-51	3358	-609
20	18	16	WET WET WET Love Is All Around (London/Island)	21/0	15	605	+28	3354	+317
21	19	17	JOSHUA KADISON Picture Postcards... (SBK/EMI)	31/3	17	568	-2	2908	-97
13	17	18	JOSHUA KADISON Beautiful In My Eyes (SBK/EMI)	19/0	22	454	-20	2763	-353
28	24	19	VANESSA WILLIAMS The Sweetest Days (Mercury)	28/6	20	475	+88	2737	+484
14	15	20	BABYFACE When Can I See You (Epic)	24/0	18	561	-64	2702	-471
27	21	21	STEVE PERRY Missing You (Columbia)	26/2	19	508	+71	2681	+254
15	22	22	ELTON JOHN Can You Feel... (Hollywood)	23/0	21	461	+17	2625	+285
25	23	23	PRETENDERS I'll Stand By You (Sire/WB)	18/1	26	405	+30	2426	+169
24	25	24	MICHAEL BOLTON Once In A Lifetime (Columbia)	22/1	23	442	+4	1953	-86
26	26	25	HARRY CONNICK JR. (I Could Only)... (Columbia)	16/0	28	383	0	1940	+75
-	30	26	MARTIN PAGE In The House... (Mercury)	16/5	29	338	+102	1901	+561
30	28	27	SASS JORDAN Sun's Gonna Rise (Impact/MCA)	21/3	31	333	+51	1876	+300
29	27	28	KATHY TROCCOLI If I'm Not In Love (Reunion/RCA)	22/0	32	321	-15	1707	-71
DEBUT	29	29	RICHARD MARX Nothing Left Behind Us (Capitol)	17/3	34	311	+38	1629	+384
DEBUT	30	30	JON SECADA Mental Picture (SBK/EMI)	16/3	38	262	+77	1505	+491

This chart reflects airplay from November 21 - 27. 44 total reporters.

NEW & ACTIVE

CELINE DION "Only One Road" (550 Music/Epic) •

Total Stations: 12, Adds: 1 (AF: 1), Points: 1266, Plays: 222, WEZF 20, WKEE 11, WRQX 31 (25), WMTX 9 (11), KYIS 34 (34), WKDD 22 (22), WTMX 21 (25), KATF 5 (5), KMAJ 12 (12), KYSR 17 (17), KGBY 22 (21), KEZR 18 (18).

GRANT & GILL "House Of Love" (A&M) •

Total Stations: 16, Adds: 1 (AF: 1), Points: 1227, Plays: 259, WBMX 5 (5), WEZF 15, WKEE 18 (10), WBLI 14 (14), WQSM 10 (10), WMXL 8 (7), KYIS 34 (34), WLRW 14 (14), WKQI 28 (21), WQLH 5 (5), KYKY 28 (24), KMAJ 12 (12), KTHT 14 (14), KOSO 24 (24), KXYQ 12 (11), KEZR 18 (18).

EAGLES "Love Will Keep Us..." (Geffen) •

Total Stations: 10, Adds: 1 (AF: 1), Points: 914, Plays: 179, WCSO 10, WBLI 14, WRQX 14, WNSN 30, KYKY 21, KVVU 27, KWMX 9, KOSO 18, KXYQ 10, KPLZ 26.

BOYZ II MEN "On Bended Knee" (Motown) •

Total Stations: 10, Adds: 1 (AF: 2), Points: 785, Plays: 191, WBMX 5 (5), WQSM 25 (20), WQSM 28 (10), WMC 19 (12), WMXL 17 (7), WKDD 24 (24), WIOG 25 (15), KTHT 24 (20), KIOI 10, KEZR 14 (14).

GIN BLOSSOMS "Allison Road" (A&M) •

Total Stations: 7, Adds: 0 (AF: 0), Points: 698, Plays: 126, WCSO 7 (7), WKEE 29 (32), WPLJ 16 (20), WQSM 27 (28), WMXL 8 (7), WKDD 9 (9), WKTI 30 (20).

HOOTIE & THE BLOWFISH "Hold My Hand" (Atlantic/AG) •

Total Stations: 8, Adds: 2 (AF: 1), Points: 646, Plays: 159, WCSO 7 (7), WKEE 10, WQSM 35 (39), WQSM 10 (10), WMC 26 (18), WKDD 23 (9), WQLH 18, WKTI 30 (30).

BABYFACE & L. STANSFIELD "Dream Away" (Fox/Arista) •

Total Stations: 10, Adds: 1 (AF: 2), Points: 610, Plays: 119, WBMX 11 (10), WEZF 10 (10), WBLI 14 (10), KYIS 10 (10), KMAJ 12 (12), KISN 17 (17), KTHT 7 (7), KOSO 7 (7), KIOI 5, KPLZ 26 (26).

4 P.M. "Sukiyaki" (Next Plateau) •

Total Stations: 5, Adds: 1 (AF: 2), Points: 527, Plays: 97, WEZF 5 (5), WYXR 18, WMXQ 17 (14), WKQI 21 (21), KTHT 36 (28).

ACE OF BASE "Living In Danger" (Arista) •

Total Stations: 6, Adds: 1 (AF: 1), Points: 433, Plays: 122, WSSX 17 (14), WQSM 38 (35), WMC 5, WKDD 23 (23), WIOG 17 (15), KXYQ 22 (9).

DAN HARTMAN "The Love In Your..." (Chaos) •

Total Stations: 4, Adds: 0 (AF: 0), Points: 399, Plays: 58, WBMX 18 (13), KYIS 10 (10), KXYQ 12 (10), KIOI 18 (10).

LUTHER VANDROSS "Always And Forever" (LV Records/Epic) •

Total Stations: 4, Adds: 1 (AF: 1), Points: 351, Plays: 62, WBMX 13 (6), WEZF 5, WYXR 20 (18), WQSM 24 (24).

TOAD THE WET SPROCKET "Something's Always Wrong" (Columbia) •

Total Stations: 4, Adds: 1 (AF: 1), Points: 239, Plays: 68, WCSO 7, WQSM 27 (28), WMC 25 (19), WKDD 9 (9).

EDIE BRICKELL "Tomorrow Comes" (Geffen) •

Total Stations: 4, Adds: 1 (AF: 1), Points: 164, Plays: 40, WMTX 8 (8), KYIS 10 (10), WNSN 10 (10), KMAJ 12.

PATTY SMYTH "Look What Love Has Done" (MCA) •

Total Stations: 4, Adds: 4 (AF: 3), Points: 120, Plays: 41, WEZF 15, WCSO 7, KMAJ 12, KOSO 7.

• Refer to song information on Page 51

Songs ranked by total points. Station call letters followed by number of plays this week (last week's - if any - in parentheses).

BREAKERS®

No Songs Qualified For Breaker Status This Week

MOST ADDED®

Artist	Title	Adds	Add Factor
EAGLES	"Love"	10	11
VANESSA WILLIAMS	"Days"	6	8
MARTIN PAGE	"House"	5	7
DES'REE	"Gotta"	5	5
PATTY SMYTH	"Look"	4	3
RICHARD MARX	"Nothing"	3	5
FOUR SEASONS	"December"	3	4
JON SECADA	"Mental"	3	4
GLORIA ESTEFAN	"Turn"	3	3
SASS JORDAN	"Sun's"	3	2
JOSHUA KADISON	"Picture"	3	2

MOST INCREASED PLAYS

EAGLES	"Love"	+179
DES'REE	"Gotta"	+164
MARTIN PAGE	"House"	+102
VANESSA WILLIAMS	"Days"	+88
JON SECADA	"Mental"	+77
BON JOVI	"Always"	+71
STEVE PERRY	"Missing"	+71
STING	"Dance"	+70
BOYZ II MEN	"Bended"	+64
MELISSA ETHERIDGE	"Only"	+52

MOST INCREASED POINTS

EAGLES	"Love"	+914
DES'REE	"Gotta"	+796
MARTIN PAGE	"House"	+561
JON SECADA	"Mental"	+491
VANESSA WILLIAMS	"Days"	+484
BON JOVI	"Always"	+423
FOUR SEASONS	"December"	+411
RICHARD MARX	"Nothing"	+384
STING	"Dance"	+369
MELISSA ETHERIDGE	"Only"	+320

TOP RECURRENTS

Ranked By Total Plays

Artist Title (Label)

1. TONI BRAXTON You Mean The World To Me (LaFace/Arista)
2. MARIAH CAREY Anytime You Need A Friend (Columbia)
3. GIN BLOSSOMS Until I Fall Away (A&M)
4. ACE OF BASE Don't Turn Around (Arista)
5. FOUR SEASONS December 1963 (Curb)
6. GIN BLOSSOMS Found Out About You (A&M)
7. ANITA BAKER Body & Soul (Elektra)
8. LITTLE TEXAS What Might Have Been (WB)
9. LISA LOEB Stay (I Missed You) (RCA)
10. ROLLING STONES Out Of Tears (Virgin)

Breakers: Song has achieved airplay at 50% of our reporters for the first time. AF: Add Factor - total weights of stations adding a song. Points: compressed to 1-50 scale for easier referencing. Total Points: The sum of each station's total plays of a song multiplied by the station's individual weight. Most Increased Points lists the songs with the greatest week-to-week increases in total points. Play Rank: Ranks all charted songs by total plays. Most Increased Play lists the songs with the greatest week-to-week increases in total plays.

JON SECADA

Debut Hot AC 30

"Mental Picture"

WKQI
 KDMX
 WRQX
 WBMX
 KPLZ
 WBLI
 WMTX
 KXYQ
 KGBY
 KEZR
 WBT
 KYIS
 KTHT
 WMXL
 KOSO
 WQLH

HOT AC/ADULT CHR ADDS

November 25, 1994 R&R • 49

Stations listed alphabetically by market

WKDD/Akron, OH PD/MD: Chuck Collins 15 VANESSA WILLIAMS 9 AEROSMITH	WTMX/Chicago, IL PD: Barry James MD: Mark M. West 7 VANESSA WILLIAMS	KTHT/Fresno, CA PD: Jon Zellner MD: Mike Alexander 5 SASS JORDAN	WMC-FM/Memphis, TN PD: Steve Conley MD: Henry Nelson 5 ACE OF BASE 5 JOSHUA KADISON	KGBY/Sacramento, CA PD: Robert John MD: Vince Garcia 20 STING	WNSN/South Bend, IN PD/MD: Rob Poulin 30 EAGLES 5 HEAVY METAL HORNS
WMXQ/Birmingham, AL PD: Mark St. John MD: John Newsom No Adds	WQAL/Cleveland, OH PD: Steve La Beau MD: Mary Ellen Kachinske 12 GLORIA ESTEFAN 12 FOUR SEASONS	WQLH/Green Bay, WI PD: Michael T MD: Kenny D 18 HOOTIE & BLOWFISH 11 SASS JORDAN	WMTI/Milwaukee, WI PD: Danny Clayton MD: Leonard Peace 20 ANDRU DONALDS	WIOG/Saginaw, MI PD/MD: Jerry Noble 17 JOSHUA KADISON 17 SASS JORDAN	WMTX/Tampa, FL PD: Mason Dixon MD: Rico Blanco No Adds
WBMX/Boston, MA PD: Greg Strassel MD: Amy Doyle 25 ELTON JOHN	KVUU/Colorado Springs, CO PD/MD: Bobby Christian 27 EAGLES 27 MARTIN PAGE	WKZL/Greensboro, NC PD: Jeff McHugh MD: Doug McKnight 15 FOUR SEASONS	KOSO/Modesto, CA PD: Max Miller MD: Donna Miller 18 EAGLES 7 PATTY SMYTH	KYKY/St. Louis, MO PD: Smokey Rivers MD: Greg Hewitt 21 EAGLES	KMAJ/Topeka, KS PD: John Lee Hooker MD: Rose Rues 24 STEVE PERRY 12 VANESSA WILLIAMS 12 MARTIN PAGE 12 EDIE BRICKELL 12 PATTY SMYTH
WEZF/Burlington, VT PD/MD: Dave Simmons 20 JOSHUA KADISON 15 GRANT & GILL 15 PATTY SMYTH 5 LUTHER VANDROSS	KDMX/Dallas, TX PD: Rob Roberts MD: Kim Ashley No Adds	KHMX/Houston, TX PD: Pat Paxton MD: Rich Anhorn 13 DES'REE	WPLJ/New York, NY VP/PROG: Tom Cuddy PD: Scott Shannon MD: Mike Preston 10 MARTIN PAGE 10 VANESSA WILLIAMS	KISN-FM/Salt Lake City, UT PD/MD: Jim Morales 17 DES'REE	KIOI/San Francisco, CA OM: Dave Shakes PD: Angela Perelli 10 BOYZ II MEN 5 BABYFACE/STANSFIELD
WLRW/Champaign, IL PD: Mike Blakemore MD: Jason Cox 28 MICHAEL BOLTON 28 DES'REE	KWML/Denver, CO PD: John Peake MD: Paul Donovan 10 GLORIA ESTEFAN 9 EAGLES	WKEE-FM/Huntington, WV PD: Dan Persigehl MD: Gary Miller 11 CELINE DION 10 HOOTIE & BLOWFISH	KYIS/Oklahoma City, OK PD/MD: Brenda Bennett No Adds	KPLZ/Seattle, WA PD/MD: John Dimick 26 MARTIN PAGE 26 EAGLES	WRQX/Washington, D.C MD: Linda Silver 45 FOUR SEASONS 24 JON SECADA 22 RICHARD MARX 14 EAGLES
WSSX/Charleston, SC PD/MD: Rich Bailey No Adds	KSTZ/Des Moines, IA PD/MD: Kipper McGee 22 GLORIA ESTEFAN	WMXL/Lexington, KY PD: Dale O'Brian MD: Mike Graves 8 DES'REE	WYXR/Philadelphia, PA PD: Chuck Knight MD: Ann Gress 18 4 P.M.	44 Total Reporters 44 Current Reporters 43 Current Playlists Did Not Report, Playlist Frozen (1): KEZR/San Jose, CA	
WBT-FM/Charlotte, NC PD: Tom Jackson MD: John McFadden 21 JON SECADA	WKQI/Detroit, MI PD/MD: Steve Weed 10 PRETENDERS	WBLI/Long Island, NY PD: Stef Rybak MD: Bill Terry 14 HUEY LEWIS & NEWS 14 EAGLES 14 JON SECADA 14 RICHARD MARX	WCSD/Portland, ME PD/MD: T.J. Holland 10 EAGLES 7 TOAD THE WET... 7 PATTY SMYTH		
WQMZ/Charlottesville, VA PD: Dann Miller MD: Dave Reynolds 18 BARRY WHITE 16 VANESSA WILLIAMS	KATF/Dubuque, IA PD: Tommy Allen MD: Jackie Livingston 26 STEVE PERRY	KYSR/Los Angeles, CA APD: Phil Gonzalez MD: Jyll Stone 17 RICHARD MARX	KXYQ/Portland, OR PD/MD: Alan Lawson 10 MARTIN PAGE 10 EAGLES		

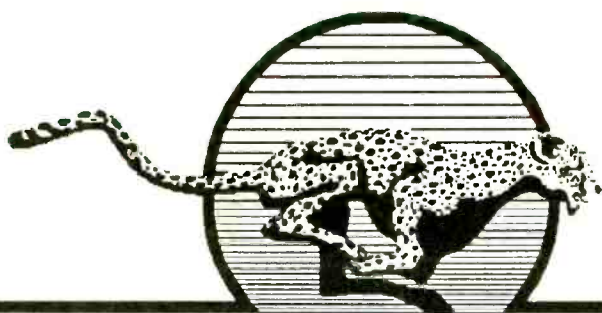

POWERGOLD™

Music Scheduling Software

**Powerful,
easy to use
music scheduling
software**

**— in use on
600 stations**

**For information call:
(800) TM CENTURY**

HOT AC/ADULT CHR PLAYLISTS

95.5 WPLJ

MARKET #1
WPLJ/New York
(212) 613-8921
Cuddy/Shannon/Preston

PLAYS	2W	LW	TW	ARTIST/TITLE
36	39	42		GLORIA ESTEFAN/Turn The Beat Around
37	40	41		PRETENDERS/I'll Stand By You
40	40	41		MELISSA ETHERIDGE/I'm The Only One
40	40	40		JOHN ELLEN/Circle Of Life
29	25	38		BON JOVI/Always
29	34	36		FOUR SEASONS/December 1963 ('94)
29	27	36		GIN BLOSSOMS/Found Out About You
43	41	35		SHERYL CROW/All I Wanna Do
41	39	33		JON SECADA/You Go
22	24	32		COUNTING CROWS/Mr. Jones
28	28	28		HUEY LEWIS & NEWS/But It's Alright
25	28	28		DES'REE/You Gotta Be
26	28	27		MELISSA ETHERIDGE/Come To My Window
21	27	27		BILLY JOEL/About Soul
13	19	19		STEVE PERRY/When We Dance
29	14	17		ELTON JOHN/Circle Of Life
22	20	18		GIN BLOSSOMS/Allison Road
29	9	13		ELTON JOHN/Can You Feel...
14	13	13		RICHARD MARX/Now And Forever
17	18	13		ACE OF BASE/Don't Turn Around
15	15	12		SPIN DOCTORS/Two Princes
18	15	10		JOSHUA KADISON/Picture Postcards...
33	30	10		JOSHUA KADISON/Beautiful In My Eyes
-	-	10		MARTIN PAGE/In The House...
-	-	10		VANESSA WILLIAMS/The Sweetest Days
11	10	9		SASS JORDAN/Sun's Gonna Rise
20	28	8		MADONNA/Secret
17	8	8		STING/Fields Of Gold
12	11	8		LISA LOEB/Stay (I Missed You)
19	5	5		EAGLES/Get Over It

KYSR
Los Angeles

MARKET #2
KYSR/Los Angeles
(818) 955-7000
Gonzalez/Stone

PLAYS	2W	LW	TW	ARTIST/TITLE
17	17	32		DES'REE/You Gotta Be
32	32	32		MELISSA ETHERIDGE/I'm The Only One
32	32	32		ELTON JOHN/Circle Of Life
32	32	32		MADONNA/Secret
32	32	32		STING/When We Dance
-	17	17		BON JOVI/Always
17	17	17		TONI BRAXTON/You Mean The World...
17	17	17		MARIAH CAREY/Anytime You Need...
17	17	17		JOHN ELLEN/Circle Of Life
17	17	17		SHERYL CROW/All I Wanna Do
17	17	17		CELINE DION/Only One Road
-	17	17		STEVE PERRY/Missing You
17	17	17		JON SECADA/You Go
-	-	17		RICHARD MARX/Nothing Left...
17	17	8		BAByFACE/When Can I See You
17	17	8		EAGLES/Get Over It

mix 101.9

MARKET #3
WTMX/Chicago
(708) 677-5903
James/West

PLAYS	2W	LW	TW	ARTIST/TITLE
45	45	43		MELISSA ETHERIDGE/Come To My Window
45	45	43		WET WET WET/Love Is All Around
45	45	43		SEAL/Prayer For The Dying
25	45	43		AMY GRANT/Lucky One
14	25	43		JOHN ELLEN/Circle Of Life
14	25	43		JOHN ELLEN/Circle Of Life
14	25	43		JOSHUA KADISON/Beautiful In My Eyes
45	45	43		LITTLE TEXAS/What Might Have Been
45	45	43		HUEY LEWIS & NEWS/But It's Alright
25	25	21		BAByFACE/When Can I See You
25	25	21		RICHARD MARX/The Way She Loves Me
45	45	21		BIG MOUNTAIN/Baby, I Love...
25	25	21		BOYZ II MEN/I'll Make Love To...
25	25	21		LAUREN CHRISTY/The Color Of...
25	25	21		STING/When We Dance
25	25	21		CELINE DION/Only One Road
7	14	21		KATHY TROCCOLI/I'm Not In Love
14	25	21		GIN BLOSSOMS/Until I Fall Away
14	14	12		MADONNA/Secret
14	14	12		SPIN DOCTORS/Two Princes
14	14	12		ELTON JOHN/Circle Of Life
14	14	12		PRETENDERS/I'll Stand By You
-	14	12		JON SECADA/You Go
25	14	12		SHERYL CROW/All I Wanna Do
14	14	12		BONNIE RAITT/Love Sneakin' Up...
14	14	12		ROLLING STONES/Out Of Tears
14	14	12		MARIAH CAREY/Anytime You Need...
14	14	12		MADONNA/I'll Remember
7	7	7		BON JOVI/Always

K101
101.3 FM

MARKET #4
KIOI/San Francisco
(415) 956-5101
Shakes/Perelli

PLAYS	2W	LW	TW	ARTIST/TITLE
42	43	46		ELTON JOHN/Circle Of Life
43	43	46		BOYZ II MEN/I'll Make Love To...
43	43	43		ELTON JOHN/Can You Feel...
44	42	43		ALL-4-ONE/I Swear
34	40	43		BAByFACE/When Can I See You
38	40	40		ACE OF BASE/The Sign
36	39	39		JON SECADA/You Go
28	34	37		WET WET WET/Love Is All Around
45	43	34		DAVE KOZ/Faces Of The Heart
23	27	32		VANESSA WILLIAMS/The Sweetest Days
33	32	31		LITTLE TEXAS/What Might Have Been
31	33	30		GERALD LEVERT/J'd Give Anything
29	26	29		MELISSA ETHERIDGE/Come To My Window
27	27	29		HUEY LEWIS & NEWS/But It's Alright
27	27	27		SHERYL CROW/All I Wanna Do
26	27	27		JOHN ELLEN/Circle Of Life
12	24	24		STING/When We Dance
-	10	21		GLORIA ESTEFAN/Turn The Beat Around
13	19	20		MADONNA/Secret
-	18	18		JOHN ELLEN/Circle Of Life
24	25	17		KATHY TROCCOLI/I'm Not In Love
25	14	18		MICHAEL BOLTON/Once In A Lifetime
-	10	13		STEVE PERRY/Missing You
19	13	11		JOSHUA KADISON/Picture Postcards...
-	-	10		BOYZ II MEN/On Bended Knee
-	-	5		BAByFACE/STANSFIELD/Dream Away

Star 104.5 FM

MARKET #5
WYXR/Philadelphia
(215) 668-0750
Knight/Gress

PLAYS	2W	LW	TW	ARTIST/TITLE
24	33	32		BOYZ II MEN/I'll Make Love To...
30	31	31		ELTON JOHN/Circle Of Life
16	19	23		GLORIA ESTEFAN/Turn The Beat Around
27	20	23		TONI BRAXTON/You Mean The World...
26	23	23		HUEY LEWIS & NEWS/But It's Alright
14	25	21		JON SECADA/You Go
21	23	20		JOSHUA KADISON/Beautiful In My Eyes
-	18	20		LUTHER VANDROSS/Always And Forever
20	21	18		MADONNA/Secret
24	23	18		ACE OF BASE/Don't Turn Around
-	18	14		4 P.M./Sukiyaki
14	15	15		SHERYL CROW/All I Wanna Do
17	18	12		RICHARD MARX/The Way She Loves Me
7	7	7		VANESSA WILLIAMS/The Sweetest Days
7	7	7		BAByFACE/When Can I See You
7	7	7		ANITA BAKER/Body & Soul
30	7	7		ELTON JOHN/Can You Feel...

Q95 FM

MARKET #6
WKQI/Detroit
(810) 967-3750
Weed

PLAYS	2W	LW	TW	ARTIST/TITLE
42	42	42		HARRY CONNICK JR./I Could...
28	42	42		AMY GRANT/Lucky One
28	42	42		BOYZ II MEN/I'll Make Love To...
42	42	42		SEAL/Prayer For The Dying
42	42	42		JOHN ELLEN/Circle Of Life
42	42	42		MADONNA/Secret
21	28	42		MELISSA ETHERIDGE/I'm The Only One
7	14	28		SASS JORDAN/Sun's Gonna Rise
21	28	28		JOSHUA KADISON/Picture Postcards...
35	35	28		SHERYL CROW/All I Wanna Do
21	21	28		GRANT & GILL/House Of Love
42	42	28		MELISSA ETHERIDGE/Come To My Window
28	28	28		JOE COCKER/The Simple Things
14	21	21		4 P.M./Sukiyaki
28	28	21		GIN BLOSSOMS/Until I Fall Away
5	7	10		JON SECADA/Mental Picture
-	-	10		PRETENDERS/I'll Stand By You
10	10	10		GLORIA ESTEFAN/Turn The Beat Around
14	14	10		KATHY TROCCOLI/I'm Not In Love
10	14	10		STING/When We Dance
7	14	7		JOHN ELLEN/Circle Of Life
7	7	5		ANITA BAKER/Body & Soul

Mix 102.9

MARKET #7
KDMX/Dallas
(214) 991-1029
Roberts/Ashley

PLAYS	2W	LW	TW	ARTIST/TITLE
31	31	42		BOYZ II MEN/I'll Make Love To...
32	32	41		MELISSA ETHERIDGE/Come To My Window
32	37	41		JON SECADA/You Go
38	31	40		MADONNA/Secret
38	34	38		MELISSA ETHERIDGE/I'm The Only One
31	30	38		JOHN ELLEN/Circle Of Life
35	35	35		SHERYL CROW/All I Wanna Do
32	29	29		MARIAH CAREY/Anytime You Need...
20	21	28		MICHAEL BOLTON/Once In A Lifetime
30	30	28		ACE OF BASE/Don't Turn Around
35	31	28		TONI BRAXTON/You Mean The World...
37	30	28		DON HENLEY/Sit Down You're...
32	31	27		ELTON JOHN/Circle Of Life
23	20	26		ANITA BAKER/Body & Soul
24	26	26		BON JOVI/Always
22	22	26		JOSHUA KADISON/Picture Postcards...
17	-	24		JOSHUA KADISON/Beautiful In My Eyes
22	23	23		STEVE PERRY/Missing You
21	22	23		GIN BLOSSOMS/Found Out About You
20	20	22		VANESSA WILLIAMS/The Sweetest Days
31	22	21		HUEY LEWIS & NEWS/But It's Alright
17	20	20		JOHN ELLEN/Circle Of Life
-	20	18		JON SECADA/Mental Picture
-	20	18		RICHARD MARX/Nothing Left...
-	17	17		BILLY JOEL/The River Of Dreams
21	20	17		COUNTING CROWS/Mr. Jones
19	-	16		RICHARD MARX/Now And Forever
17	-	15		ELTON JOHN/Can You Feel...
18	18	15		LISA LOEB/Stay (I Missed You)
18	18	14		ERIC CLAPTON/Motherless Child

MIX 107.3 FM
Washington's Best Music Mix

MARKET #8
WRQX/Washington
(202) 686-3100
Silver

PLAYS	2W	LW	TW	ARTIST/TITLE
45	45	46		HUEY LEWIS & NEWS/But It's Alright
37	37	46		GLORIA ESTEFAN/Turn The Beat Around
37	35	46		MADONNA/Secret
45	45	45		JOHN ELLEN/Circle Of Life
45	45	45		MELISSA ETHERIDGE/Come To My Window
45	45	45		FOUR SEASONS/December 1963 ('94)
45	45	45		SHERYL CROW/All I Wanna Do
46	45	45		ACE OF BASE/Don't Turn Around
37	46	38		SEAL/Prayer For The Dying
38	38	38		MARTIN PAGE/In The House...
20	30	38		GIN BLOSSOMS/Until I Fall Away
46	45	37		GIN BLOSSOMS/Found Out About You
29	31	34		MELISSA ETHERIDGE/I'm The Only One
33	33	32		JOE COCKER/The Simple Things
24	32	32		VANESSA WILLIAMS/The Sweetest Days
24	25	31		CELINE DION/Only One Road
46	45	30		JON SECADA/You Go
22	24	24		DES'REE/You Gotta Be
-	24	24		BON JOVI/Always
26	22	24		SASS JORDAN/Sun's Gonna Rise
-	24	24		JON SECADA/Mental Picture
-	22	22		RICHARD MARX/Nothing Left...
18	18	17		MADONNA/I'll Remember
19	18	18		MADONNA/I'll Remember
-	14	14		EAGLES/Love Will Keep Us...
24	25	12		EAGLES/Get Over It

Mix 98.5
The Best Of The 70s, 80s, 90s & Now

MARKET #9
WBMX/Boston
(617) 236-6800
Strassell/Doyle

PLAYS	2W	LW	TW	ARTIST/TITLE
37	39	40		BOYZ II MEN/I'll Make Love To...
39	39	39		JOSHUA KADISON/Beautiful In My Eyes
37	40	39		JON SECADA/You Go
12	22	39		WET WET WET/Love Is All Around
39	38	38		JOHN ELLEN/Circle Of Life
31	39	38		GLORIA ESTEFAN/Turn The Beat Around
38	34	35		HUEY LEWIS & NEWS/But It's Alright
19	28	35		SHERYL CROW/All I Wanna Do
32	32	34		JAKI GRAHAM/Ain't Nobody
26	31	32		GERALD LEVERT/J'd Give Anything
-	18	32		LISA LOEB/Stay (I Missed You)
25	31	31		MELISSA ETHERIDGE/Come To My Window
16	23	25		MADONNA/Secret
-	25	25		ELTON JOHN/Circle Of Life
11	22	25		HARRY CONNICK JR./I Could...
17	22	22		VANESSA WILLIAMS/The Sweetest Days
18	20	20		HARRY CONNICK JR./I Could...
18	20	19		AMY GRANT/Lucky One
-	13	18		ON HARTMAN/The Love In Your...
7	6	13		LUTHER VANDROSS/Always And Forever
5	15	12		SEAL/Prayer For The Dying
6	10	11		BAByFACE/STANSFIELD/Dream Away
7	5	8		MICHAEL BOLTON/Once In A Lifetime
10	7	8		KATHY TROCCOLI/I'm Not In Love
17	11	8		JOSHUA KADISON/Picture Postcards...
7	8	7		BARRY WHITE/Practice What You...
-	5	6		MARTIN PAGE/In The House...
5	6	5		JON SECADA/Mental Picture
5	5	5		BOYZ II MEN/On Bended Knee
5	5	5		GRANT & GILL/House Of Love

MIX 96.5

MARKET #10
KHMN/Houston
(713) 790-0965
Paxton/Anhorn

PLAYS	2W	LW	TW	ARTIST/TITLE
47	47	47		MELISSA ETHERIDGE/I'm The Only One
47	47	47		JOHN ELLEN/Circle Of Life
47	47	47		WET WET WET/Love Is All Around
47	47	47		JON SECADA/You Go
47	47	47		SHERYL CROW/All I Wanna Do
47	47	47		GLORIA ESTEFAN/Turn The Beat Around
47	47	47		MELISSA ETHERIDGE/Come To My Window
33	33	33		SEAL/Prayer For The Dying
33	33	33		BON JOVI/Always
33	33	33		AMY GRANT/Lucky One
33	33	33		STEVE PERRY/You Better Wait
16	16	33		HUEY LEWIS & NEWS/But It's Alright
33	33	33		EAGLES/Get Over It
33	33	33		GLORIA ESTEFAN/Turn The Beat Around
30	30	30		STING/When We Dance
30	30	30		STEVE PERRY/Missing You
30	30	30		GIN BLOSSOMS/Until I Fall Away
30	30	30		PRETENDERS/I'll Stand By You
30	30	30		JOSHUA KADISON/Picture Postcards...
16	16	16		ACE OF BASE/Don't Turn Around
16	16	16		

HOT AC/ADULT CHR SONGS

November 25, 1994 **R&R** 51

ACE OF BASE
"Living In Danger"
 Arista
 LP Title: The Sign
 1 ADD (Add Factor: 1)
 WQWZ 38 (35), KYYQ 22 (9), WKDD 23 (23), WSSX 17 (14), WJOG 17 (15), WMC 5 (-)

CHART STATS			
3W	2W	LW	TW
-	-	-	-
TOTAL POINTS			
199	287	327	433
TOTAL PLAYS			
58	88	96	122

STATION PLAY BY MARKET SIZE						
PLAYS	1-50	51-100	101-164	165-233	Stations	Plays +/- LW
50+	-	-	-	-	-	-
40-49	-	-	-	-	-	-
30-39	1	1	-	-	2	45 +22
20-29	-	-	-	-	2	34 +5
10-19	1	-	-	-	1	5 -4
5-9	-	-	-	-	-	-
Total Stations	2	2	1	1	6	+1
Total Plays	27	40	17	38	-	122 +26

BABYFACE & L. STANSFIELD
"Dream Away"
 Fox/Arista
 LP Title: The Pagemaster ST
 1 ADD (Add Factor: 2)
 KPLZ 26 (26), WBLJ 14 (10), KISN 17 (17), KMAJ 12 (12), WBXW 11 (10), KIOI 5 (-), KYS 10 (10), WEZF 10 (10), KOSO 7 (7), KHTH 7 (7)

CHART STATS			
3W	2W	LW	TW
-	-	-	-
TOTAL POINTS			
418	493	533	610
TOTAL PLAYS			
75	97	109	119

STATION PLAY BY MARKET SIZE						
PLAYS	1-50	51-100	101-164	165-233	Stations	Plays +/- LW
50+	-	-	-	-	-	-
40-49	-	-	-	-	-	-
30-39	-	-	-	-	-	-
20-29	-	-	-	-	-	-
10-19	3	1	-	-	4	26 +5
5-9	1	1	1	-	3	19 +5
Total Stations	5	2	1	2	10	+1
Total Plays	73	17	7	22	-	119 +10

MICHAEL BOLTON
"Once In A Lifetime"
 Columbia
 LP Title: Only You ST
 1 ADD (Add Factor: 1)
 WLRW 28 (3), WEZF 30 (20), KPLZ 35 (35), KYS 34 (34), WKEE 30 (28), KVVU 32 (33), KDMX 29 (31), KVMX 23 (20), WOLH 24 (25), KHTH 20 (18), WSSX 19 (17), KGBY 20 (20), WCSO 19 (18), WKCL 15 (16), WMTX 21 (28), KMAJ 12 (12), WBXW 8 (5), KIOI 16 (24)

CHART STATS			
3W	2W	LW	TW
25	24	25	24
TOTAL POINTS			
1855	2153	2039	1953
TOTAL PLAYS			
404	457	438	442

STATION PLAY BY MARKET SIZE						
PLAYS	1-50	51-100	101-164	165-233	Stations	Plays +/- LW
50+	-	-	-	-	-	-
40-49	-	-	-	-	-	-
30-39	1	1	2	-	4	161 +28
20-29	4	1	-	-	5	185 -28
10-19	2	1	2	-	5	91 +10
5-9	1	-	2	-	3	25 -6
Total Stations	8	3	6	5	22	-
Total Plays	167	73	103	99	-	442 +4

BON JOVI
"Always"
 Mercury
 LP Title: Cross Road
 0 ADDS (Add Factor: 0)
 WQWZ 45 (25), WQSM 42 (28), WPLJ 38 (25), KATF 35 (26), WKDD 43 (43), WMOX 36 (30), KHTH 32 (28), KVMX 32 (28), WKEE 34 (34), KHMV 33 (33), WKTI 30 (30), WMC 35 (40), KSTZ 29 (30), WLRW 28 (28), KOSO 24 (20), WML 17 (7), KDMX 26 (26), WBT-24 (23)

CHART STATS			
3W	2W	LW	TW
30	18	13	11
TOTAL POINTS			
2909	3249	3671	4094
TOTAL PLAYS			
587	631	696	767

STATION PLAY BY MARKET SIZE						
PLAYS	1-50	51-100	101-164	165-233	Stations	Plays +/- LW
50+	-	-	-	-	-	-
40-49	-	1	2	-	3	130 +47
30-39	5	2	1	1	9	305 +118
20-29	5	-	3	1	9	228 -103
10-19	2	-	2	-	4	97 +16
5-9	1	-	-	-	1	7 -7
Total Stations	13	3	8	4	28	-
Total Plays	327	111	237	92	-	767 +71

BOYZ II MEN
"On Bended Knee"
 Motown
 LP Title: II
 1 ADD (Add Factor: 2)
 WQSM 28 (10), WJOG 25 (15), WQWZ 25 (20), KHTH 24 (20), WML 17 (7), WMC 19 (12), WKDD 24 (24), KIOI 10 (-), KEZR 14 (14), WBXW 5 (5)

CHART STATS			
3W	2W	LW	TW
23	131	494	785
TOTAL POINTS			
23	131	494	785
TOTAL PLAYS			
9	31	127	191

STATION PLAY BY MARKET SIZE						
PLAYS	1-50	51-100	101-164	165-233	Stations	Plays +/- LW
50+	-	-	-	-	-	-
40-49	-	-	-	-	-	-
30-39	-	-	-	-	-	-
20-29	-	2	2	-	4	126 +62
10-19	3	-	1	-	4	60 +9
5-9	1	-	-	-	1	5 -7
Total Stations	4	2	3	1	10	+1
Total Plays	48	48	70	25	-	191 +64

DES'REE
"You Gotta Be"
 550 Music/Epic
 LP Title: I Ain't Movin'
 5 ADDS (Add Factor: 5)
 WMOX 36 (14), WLRW 28 (3), WBLJ 35 (20), WQWZ 37 (24), KYSR 32 (17), WKTI 40 (40), KMAJ 12 (12), WJOG 25 (15), KPLZ 35 (35), KISN 17 (-), KYYQ 33 (34), WMC 30 (29), WNSN 30 (30), WPLJ 28 (26), KHMV 13 (-), WKEE 25 (24), WBXW 22 (19), WOLH 24 (24)

CHART STATS			
3W	2W	LW	TW
29	23	16	12
TOTAL POINTS			
1378	2255	3141	3937
TOTAL PLAYS			
232	383	543	707

STATION PLAY BY MARKET SIZE						
PLAYS	1-50	51-100	101-164	165-233	Stations	Plays +/- LW
50+	-	-	-	-	-	-
40-49	-	-	-	-	-	-
30-39	5	-	1	1	7	40
20-29	6	1	4	3	14	333 +52
10-19	2	-	1	-	3	58 -35
5-9	1	-	-	-	1	8 +8
Total Stations	14	3	7	4	28	+5
Total Plays	373	76	145	113	-	707 +164

CELINE DION
"Only One Road"
 550 Music/Epic
 LP Title: The Colour...
 1 ADD (Add Factor: 1)
 WRQX 31 (25), KYS 34 (34), KGBY 22 (21), WKEE 11 (-), WKDD 22 (22), WEZF 20 (20), KEZR 18 (18), WTMX 21 (25), KYSR 17 (17), KMAJ 12 (12), WMTX 9 (11), KATF 5 (5)

CHART STATS			
3W	2W	LW	TW
-	-	-	-
TOTAL POINTS			
1132	1187	1217	1266
TOTAL PLAYS			
177	202	210	222

STATION PLAY BY MARKET SIZE						
PLAYS	1-50	51-100	101-164	165-233	Stations	Plays +/- LW
50+	-	-	-	-	-	-
40-49	-	-	-	-	-	-
30-39	1	1	-	-	2	85 +31
20-29	2	1	1	1	4	85 -28
10-19	2	-	1	1	4	58
5-9	1	-	-	-	1	2 -14 +9
Total Stations	6	2	1	3	12	+1
Total Plays	118	56	11	37	-	222 +12

EAGLES
"Love Will Keep Us..."
 Geffen
 LP Title: Hell Freezes Over
 10 ADDS (Add Factor: 11)
 WNSN 30 (-), KVVU 27 (-), KPLZ 26 (-), KYYQ 21 (-), KOSO 18 (-), WRQX 14 (-), WBLJ 14 (-), KYYQ 10 (-), WCSO 10 (-), KVMX 9 (-)

CHART STATS			
3W	2W	LW	TW
-	-	-	-
TOTAL POINTS			
914	-	-	-
TOTAL PLAYS			
179	-	-	-

STATION PLAY BY MARKET SIZE						
PLAYS	1-50	51-100	101-164	165-233	Stations	Plays +/- LW
50+	-	-	-	-	-	-
40-49	-	-	-	-	-	-
30-39	-	-	-	-	-	-
20-29	2	-	1	-	3	74 +74
10-19	3	-	2	-	5	66 +86
5-9	1	-	-	-	1	9 +9
Total Stations	6	-	4	-	10	+10
Total Plays	94	-	85	-	-	179 +179

GLORIA ESTEFAN
"Turn The Beat Around"
 Crescent Moon/Epic ST
 LP Title: Hold Me, Thrill...
 3 ADDS (Add Factor: 3)
 WRQX 46 (37), WOLH 36 (24), WPLJ 42 (39), WJOG 45 (45), KSTZ 22 (-), KMAJ 42 (42), KHTH 36 (36), WBXW 38 (39), WMTX 38 (40), WSSX 30 (24), WQWZ 37 (39), KHMV 33 (33), WBLJ 35 (37), KIOI 21 (10), WKEE 34 (37), WMOX 30 (30), WNSN 30 (30), WEZF 30 (30)

CHART STATS			
3W	2W	LW	TW
11	11	10	9
TOTAL POINTS			
4906	4556	4738	4851
TOTAL PLAYS			
893	847	865	882

STATION PLAY BY MARKET SIZE						
PLAYS	1-50	51-100	101-164	165-233	Stations	Plays +/- LW
50+	-	-	-	-	-	-
40-49	2	-	1	1	4	175 +6
30-39	5	3	2	3	13	439 -11
20-29	4	-	2	1	7	176 +49
10-19	5	1	2	-	8	92 -20
5-9	-	-	-	-	-	-7
Total Stations	16	4	7	5	32	+1
Total Plays	414	108	189	171	-	882 +17

MELISSA ETHERIDGE
"I'm The Only One"
 Island
 LP Title: Yes I Am
 0 ADDS (Add Factor: 0)
 WKCL 45 (33), WKQI 42 (28), WKDD 48 (48), KHMV 47 (47), WQAL 46 (46), KVVU 39 (33), WQWZ 45 (45), WBXW 38 (39), WMTX 38 (40), WSSX 30 (24), WQWZ 37 (39), KHMV 33 (33), WKTI 40 (40), WRQX 34 (31), WOLH 24 (12), WBLJ 35 (35), KATF 35 (35), WCSO 34 (34)

CHART STATS			
3W	2W	LW	TW
9	7	6	4
TOTAL POINTS			
5204	5381	5670	5991
TOTAL PLAYS			
922	941	1003	1055

STATION PLAY BY MARKET SIZE						
PLAYS	1-50	51-100	101-164	165-233	Stations	Plays +/- LW
50+	-	-	-	-	-	-
40-49	7	1	2	-	10	438 +45
30-39	6	1	2	1	10	348 -58
20-29	1	1	3	3	8	208 +60
10-19	3	1	-	-	4	61 +21
5-9	-	-	-	-	-	-16
Total Stations	17	4	7	4	32	-
Total Plays	592	115	240	108	-	1055 +52

4 P.M.
"Sukiyaki"
 Next Plateau
 LP Title:
 1 ADD (Add Factor: 2)
 KHTH 36 (28), WYXR 18 (-), WKQI 21 (21), WMOX 17 (14), WEZF 5 (5)

CHART STATS			
3W	2W	LW	TW
-	-	-	-
TOTAL POINTS			
249	260	339	527
TOTAL PLAYS			
41	45	68	97

STATION PLAY BY MARKET SIZE						
PLAYS	1-50	51-100	101-164	165-233	Stations	Plays +/- LW
50+	-	-	-	-	-	-
40-49	-	-	-	-	-	-
30-39	-	-	-	-	-	-
20-29	-	1	1	-	2	36 +36
10-19	1	-	-	-	1	21 -28
5-9	1	-	-	-	1	5 +21
Total Stations	2	2	-	-	4	+1
Total Plays	39	53	-	-	-	97 +29

GRANT & GILL
"House Of Love"
 A&M
 LP Title: House Of Love
 1 ADD (Add Factor: 1)
 WKQI 28 (21), KYS 34 (34), KYYQ 28 (24), WEZF 15 (-), WKEE 18 (10), KOSO 24 (24), KEZR 18 (18), WLRW 14 (14), KHTH 14 (14), WBLJ 14 (14), KYYQ 12 (11), KMAJ 12 (12), WQSM 10 (10), WML 8 (7), WBXW 5 (5), WOLH 5 (5)

CHART STATS			
3W	2W	LW	TW
-	-	-	-
TOTAL POINTS			
833	880	1064	1227
TOTAL PLAYS			
148	171	223	259

STATION PLAY BY MARKET SIZE						
PLAYS	1-50	51-100	101-164	165-233	Stations	Plays +/- LW
50+	-	-	-	-	-	-
40-49	-	-	-	-	-	-
30-39	-	-	-	-	-	-
20-29	2	-	1	-	3	80 +11
10-19	3	1	2	3	9	127 +24
5-9	1	-	-	-	1	18 +1
Total Stations	6	2	4	4	16	+1
Total Plays	105	48	60	46	-	259 +36

HOOTIE & BLOWFISH
"Hold My Hand"
 Atlantic/AG
 LP Title: Cracked Rear View
 2 ADDS (Add Factor: 1)
 WKDD 23 (9), WOLH 18 (-), WMC 26 (18), WQWZ 35 (39), WKTI 30 (30), WKEE 10 (-), WQSM 10 (10), WCSO 7 (7)

CHART STATS			
3W	2W	LW	TW
-	-	-	-
TOTAL POINTS			
238	297	457	646
TOTAL PLAYS			
62	82	113	159

STATION PLAY BY MARKET SIZE						
PLAYS	1-50	51-100	101-164	165-233	Stations	Plays +/- LW
50+	-	-	-	-	-	-
40-49	-	-	-	-	-	-
30-39	1	-	-	-	1	85 -4
20-29	1	1	-	-	2	49 +49
10-19	-	-	-	-	3	38 +10
5-9	-	-	-	-	1	7 -9
Total Stations	2	1	3	2	8	+2
Total Plays</						

NOVEMBER 25, 1994

2W	LW	TW	ARTIST/TITLE (LABEL)	TOTAL STATIONS/ADDS	HEAVY	MEDIUM	LIGHT
3	3	1	JONATHAN BUTLER Head To Head (Mercury)	38/0	37	1	0
1	1	2	ANITA BAKER Rhythm Of Love (Elektra)	38/0	36	2	0
5	4	3	RICHARD ELLIOT After Dark (Blue Note)	38/0	36	2	0
1	2	4	RUSS FREEMAN & RIPPINGTONS Sahara (GRP)	38/0	33	5	0
4	5	5	SPECIAL EFX Catwalk (JVC)	38/0	34	3	1
11	7	6	WARREN HILL Truth (RCA)	38/1	30	7	1
10	8	7	NAJEE Share My World (EMI)	37/2	30	4	3
6	6	8	JOE SAMPLE Did You Feel That? (WB)*	38/0	29	8	1
12	11	9	LUTHER VANDROSS Songs (Epic)	32/0	27	4	1
14	13	10	CRAIG CHAQUICO Acoustic Planet (Higher Octave)	29/0	27	2	0
8	9	11	PETER WHITE Reflections (Sin-Drome/CGR)	33/0	19	10	4
22	19	12	ACOUSTIC ALCHEMY Against The Grain (GRP)	33/1	18	11	4
7	10	13	ART PORTER Under Cover (Verve Forecast)	31/0	15	14	2
19	14	14	HIROSHIMA L.A. (Qwest/Reprise)	34/1	14	14	6
20	17	15	ROHN LAWRENCE Hangin' On A String (Atlantic Jazz/AG)	33/0	16	14	3
23	20	16	ANDY SNITZER Ties That Bind (Reprise)	36/2	12	17	7
18	18	17	KIM PENSYL When You Were Mine (Shanachie)	31/1	18	12	1
15	15	18	DAVID BENOIT Shaken Not Stirred (GRP)*	36/0	12	19	5
9	12	19	MICHAEL WHITE So Far Away (Noteworthy)	34/1	16	10	8
DEBUT		20	JEFF LORBER West Side Stories (Verve Forecast)	36/6	7	20	9
25	21	21	GERALD VEASLEY Signs (Heads Up)	29/1	13	9	7
30	25	22	KISS THE SKY Millenium Skyway (JVC)	28/0	10	11	7
13	16	23	SWING OUT SISTER The Living Return (Mercury)	27/0	10	13	4
29	24	24	JAN HAMMER Drive (Miramar)	25/0	8	17	0
28	27	25	ARNOLD McCULLER Exception To The Rule (Coyote)	23/0	14	4	5
33	30	26	VANESSA WILLIAMS The Sweetest Days (Mercury)	26/1	8	7	11
DEBUT		27	MARC ANTOINE Classic Soul (NYC)	26/3	5	15	6
DEBUT		28	DOC POWELL Inner City Blues (West Coast)	30/7	2	16	12
DEBUT		29	RICHY KICKLIGHTER Myakka (Ichiban)	24/0	4	19	1
16	22	30	GENE DUNLAP BAND Groove With You (Avenue)	23/1	5	10	8

This chart reflects airplay from November 21-November 27. 38 total reporters.

NEW & ACTIVE

ERIC MARIENTHAL "Street Dance" (GRP) 22/22
Rotations: Heavy 1/1, Medium 2/2, Light 19/19, Total Adds 22. WJZ, WFAE, KOAI, WNUA, WNWV, WJZZ, KCFE, KACD, KTWV, KJZZ, KQBR, KSSJ, KBZN, KEZX, WHRL, WGMC, WLOQ, KTNT, WJZE, KEZL, WONB, KSBK.

NESTOR TORRES "Burning Whispers" (Sony Latin Jazz) 22/6
Rotations: Heavy 5/0, Medium 5/0, Light 12/6, Total Adds 6. WQCD, WJZ, WFAE, KBZN, WGMC, WJZE. Heavy: WOTB, KACD, KJZZ, WGUF, KSBK. Medium: WLVE, WNWV, WHRL, WLOQ, WONB.

TIM WEISBERG "Naked Eyes" (Fahrenheit) 19/1
Rotations: Heavy 5/0, Medium 5/0, Light 9/1, Total Adds 1. KNJZ. Heavy: KACD, KSSJ, KIFM, WHRL, WGMC. Medium: WOTB, WFAE, KKSF, WLOQ, WGUF.

ROBERTO PERERA "Seduction" (Heads Up) 17/0
Rotations: Heavy 0/0, Medium 5/0, Light 12/0, Total Adds 0. Medium: WOTB, WLVE, KJZZ, WHRL, WGUF.

MIKE TOMARO "Home Again" (Positive Music) 13/0
Rotations: Heavy 4/0, Medium 5/0, Light 4/0, Total Adds 0. Heavy: WJZZ, WGMC, WJZE, WONB. Medium: KCFE, KJZZ, WHRL, WGUF, KNIK.

RYO KAWASAKI "Love Within The Universe" (Satellite) 12/5
Rotations: Heavy 0/0, Medium 6/1, Light 6/4, Total Adds 5 including WQCD, KCFE, KHIH, WEZV, KSBK. Medium: WOTB, WJZZ, KIFM, WNND, WGUF.

JONI MITCHELL "Turbulent Indigo" (Reprise) 12/1
Rotations: Heavy 0/0, Medium 3/0, Light 9/1, Total Adds 1. WJZE. Medium: KYOT, WLOQ, KCLC.

DAN BALMER "I Hope So" (Chase Music Group) 11/0
Rotations: Heavy 2/0, Medium 6/0, Light 3/0, Total Adds 0. Heavy: WLOQ, WEZV. Medium: KHIH, KJZZ, KSSJ, WONB, KCLC, KSBK.

GLORIA ESTEFAN "Hold Me, Thrill Me, Kiss" (Epic) 10/2
Rotations: Heavy 3/0, Medium 2/1, Light 5/1, Total Adds 2. KNJZ, KNIK. Heavy: WQCD, KTWV, WEZV. Medium: WJZZ.

DR. DAVE "I Like It Like That!" (Dr. Dave) 10/0
Rotations: Heavy 0/0, Medium 3/0, Light 7/0, Total Adds 0. Medium: WHRL, WGUF, WONB.

BREAKERS®

AVENUE BLUE

"Avenue Blue" (Mesa/Bluemoon)
74% of our reporters on it (28 stations)

ALVIN DAVIS

"Let The Vibes Decide" (TriStar)
63% of our reporters on it (24 stations)

MOST ADDED®

Artist	Title	Adds
ERIC MARIENTHAL	"Street"	22
AVENUE BLUE	"Avenue"	7
DOC POWELL	"Inner"	7
JEFF LORBER	"West"	6
NESTOR TORRES	"Burning"	6
ALVIN DAVIS	"Vibes"	5
RYO KAWASAKI	"Universe"	5
MARC ANTOINE	"Classic"	3
DIONNE WARWICK	"Aquarelo"	3

MOST INCREASED PLAY

WARREN HILL	"Truth"	+10
ACOUSTIC ALCHEMY	"Against"	+7
ROHN LAWRENCE	"Hangin'"	+7
ANDY SNITZER	"Ties"	+7
JAN HAMMER	"Drive"	+5
HIROSHIMA	"L.A."	+5
RICHY KICKLIGHTER	"Myakka"	+5
KIM PENSYL	"When"	+5

Breakers: Album has achieved airplay at 60% of our reporters for the first time. New & Active: Albums ranked by numbers of stations.

George Winston

FOREST

R&R Stations: KKSF, KIFM, WLOQ,
WJZZ, WFAE, KSSJ, KJZZ, KCFE,
WEZV, WONB, WMGN

- GAVIN Record to Watch
 - GAVIN A2 Chartbound
 - Billboard Top 100 since debut 7 weeks ago
- Now at 57*

Sounds for the Season from WINDHAM HILL



NAC ADDS

Stations listed alphabetically by market

WHRL/Albany, NY PD: Guy Rochelle Rebirth Of Cool 2 Eric Marienthal	KACD/Los Angeles, CA PD: Monica Logan Dionne Warwick Gerald Alston Eric Marienthal Kim Pensyl Pagemaster ST	KJZZ/Phoenix, AZ MD: Bill Shedd Eric Marienthal Joseph Vinzelli Vince Charles	KNJZ/St. Louis, MO PD: Ted Habeck Jeff Lorber Doc Powell Gloria Estefan Tim Weisberg Hiroshima
KNIK/Anchorage, AK PD: Dean Williams Gloria Estefan Vanessa Williams Alvin Davis	KTWV/Los Angeles, CA PD: Chris Brodie APD/MD: Ralph Stewart Eric Marienthal Marc Antoine	KKJZ/Portland, OR PD: Chris Miller MD: Shaun Yu Avenue Blue Jeff Lorber Doc Powell	KBZN/Salt Lake City, UT PD: Dale Nelson Avenue Blue Gene Dunlap Band Michael White Nestor Torres Eric Marienthal Najee
WFAE/Charlotte, NC MD: Paul Stribling Nestor Torres Enchanted Eric Marienthal	WLVE/Miami, FL MD: Geoff Fischer Jeff Lorber	WOTB/Providence, RI PD: Bill Gray Dionne Warwick Richard Walton	KIFM/San Diego, CA PD: Bob O'Connor MD: Kelly Cole No adds
WNUA/Chicago, IL APD/MD: Mike Fischer Eric Marienthal Andy Snitzer Avenue Blue Roberta Flack	KCFE/Minneapolis, MN PD: Rob Moore Jeff Lorber Mary Black Ryo Kawasaki Eric Marienthal Jon Webber	WNND/Raleigh, NC Don Brookshire No adds	KBLX/San Francisco, CA PD: Kevin Brown MD: Ron Cadet Kenny G
WNWV/Cleveland, OH PD: Steve Hibbard Eric Marienthal	KSBR/Mission Viejo, CA PD: Terry Wedel Eric Marienthal Avenue Blue Doc Powell Ryo Kawasaki	WGMC/Rochester, NY PD: Eric Gruner Eric Marienthal Nestor Torres Alvin Davis Teodross Avery Quartet Gerry Mulligan	KKSF/San Francisco, CA MD: Dore Steinberg Doc Powell Bruce Mitchell
KOAI/Dallas, TX PD: Tom Miller MD: Bret Michael Eric Marienthal Alvin Davis	WGUF/Naples, FL PD: Mike Bode Timeline Backstreet Marc Antoine	KQBR/Sacramento, CA PD: Lawrence Tanter Eric Marienthal	KSSJ/San Francisco, CA MD: Michael Eads Eric Marienthal
KHIH/Denver, CO PD: Jamie Kartak MD: Becky Taylor Dionne Warwick Ryo Kawasaki Doc Powell	WQCD/New York, NY APD/MD: Steve Williams Nestor Torres Gerald Veasley Ryo Kawasaki	KSSJ/Sacramento, CA PD: Tony Shondel MD: Ken Jones Eric Marienthal	WJZE/Toledo, OH PD: Steve Athanas Alvin Davis Joni Mitchell Eric Marienthal Nestor Torres
WJZZ/Detroit, MI MD: Rosetta Hines Eric Marienthal Metro	KTNT/Oklahoma City, OK MD: Stephanie Stewart Eric Marienthal Alvin Davis Avenue Blue	KCLC/St. Charles, MO PD: Rich Reigert Avenue Blue Najee Andy Snitzer Doc Powell H.M. Johnson	
KEZL/Fresno, CA PD: Mike Vasquez Eric Marienthal Acoustic Alchemy Doc Powell	WLOQ/Orlando, FL PD: Steve Huntington MD: Bob Church Eric Marienthal Jon Anderson Frank Sinatra	38 Total NAC Reporters 38 Current NAC Reporters 36 Current NAC Playlists	
WEZV/Lafayette, IN PD: Bob Miller Avenue Blue Jeff Lorber Sting Zazen Ryo Kawasaki Warren Hill	WJJZ/Philadelphia, PA PD: Bernie Kimble Marc Antoine Jeff Lorber Eric Marienthal Nestor Torres David Lanz	Reported Frozen Playlist (2): WJZF/Atlanta, GA KYOT-FM/Phoenix, AZ	
WONB/Lima, OH PD: Richard Gainey Eric Marienthal Jon Anderson Richard Walton Kirwan Brown			

Kiss the Sky

presented by paul hardcastle

millennium skyway

NAC CHART: 30-25-22

#2 MOST INCREASED PLAY +8!

WJJZ	WONB
WOTB	KCLC
WHRL	KHIH
KOAI	KACD
WLVE	KJZZ
WLOQ	KKJZ
WGUF	KQBR
WNUA	KSSJ
WNWV	KBZN
WJZZ	KIFM
KCFE	KEZX
KNJZ	KEZL
KTNT	KNIK
WJZE	KSBR

PROMOTION: JEFF LUNT 213-878-0101

JVC

CRAIG CHAQUICO

"Acoustic Planet"

13 - 10

Thanks NAC!

Promotion: Roger Lifeset (818) 991-7668



Higher Octave Music 23715 W. Malibu Road Suite 358
 Malibu CA 90265 (310) 589-1515 FAX (310) 589-1525

2W	LW	TW	ARTIST/TITLE (LABEL)	TOTAL			
				STATIONS/ADDS	HEAVY	MEDIUM	LIGHT
2	1	1	TOM PETTY Wildflowers (WB)	32/0	31	1	0
1	2	2	ERIC CLAPTON From The Cradle (Reprise)	31/0	30	0	1
3	3	3	LYLE LOVETT I Love Everybody (Curb/MCA)	31/0	23	7	1
4	4	4	R.E.M. Monster (WB)	28/0	27	0	1
5	5	5	BRYAN FERRY Mamouna (Virgin)	31/0	19	12	0
8	6	6	JONI MITCHELL Turbulent Indigo (Reprise)	31/0	20	10	1
9	8	7	STING Fields Of Gold - Best Of Sting (1984-1994) (A&M)	30/0	20	7	3
7	7	8	BOB DYLAN Greatest Hits Vol.III (Columbia)*	31/0	18	11	2
10	9	9	EAGLES Hell Freezes Over (Geffen)	30/1	21	5	4
13	10	10	DAVE MATTHEWS BAND Under The Table And Dreaming (RCA)	30/0	14	14	2
6	11	11	SHAWN COLVIN Cover Girl (Columbia)	29/2	13	13	3
16	16	12	CRANBERRIES No Need To Argue (Island)	26/2	13	11	2
20	17	13	VARIOUS ARTISTS Melrose Place ST (Giant)	26/1	6	20	0
11	12	14	BIG HEAD TODD & THE MONSTERS Strategem (Giant)	26/0	7	18	1
12	13	15	ROLLING STONES Voodoo Lounge (Virgin)	23/0	14	8	1
15	15	16	BLUES TRAVELER Four (A&M)	28/0	9	14	5
14	15	17	HOOTIE & THE BLOWFISH Cracked Rear View (Atlantic/AG)	26/1	8	14	4
17	19	18	WIDESPREAD PANIC Ain't Life Grand (Capricorn)	23/0	10	9	4
19	18	19	NANCI GRIFFITH Flyer (Elektra)	23/0	10	6	7
18	20	20	VARIOUS ARTISTS Beat The Retreat (Capitol)	22/0	7	10	5
21	21	21	SANTANA BROTHERS Santana Brothers (Island)	23/0	5	12	6
-	29	22	TODD SNIDER Songs For The Daily Planet (Margaritaville/MCA)	24/3	6	10	8
26	22	23	ROBBIE ROBERTSON Music For The Native Americans (Capitol)*	22/0	6	12	4
-	28	24	LOWEN & NAVARRO Walking On A Wire (Parachute/Mercury)	24/3	3	14	7
24	23	25	JIMMY PAGE & ROBERT PLANT No Quarter (Atlantic/AG)*	19/1	7	10	2
22	24	26	RUSTED ROOT When I Woke (Mercury)*	21/1	4	15	2
27	25	27	SEAL Seal (ZTT/Sire/WB)*	17/0	5	10	2
DEBUT	28	28	LONE KENT Granite & Sand (Relativity)	20/3	4	10	6
28	27	29	SAMPLES Autopilot (W.A.R.?)*	20/1	3	12	5
DEBUT	30	27	WILLY PORTER Dog Eared Dream (Don't)	19/2	4	9	6

This chart reflects airplay from November 21 - 27 32 total reporters.

*Keeps bullet owing to continued growth.

BREAKERS®

LONE KENT
Granite & Sound (Relativity)
63% of our reporters on it (20 stations)
Debuts at #28 on chart

MOST ADDED®

Artist	Title	Adds
BOXING GANDHIS	"Boxing"	6
JOHN HIATT	"Alive"	6
PEARL JAM	"Vitalogy"	6
MAZZY STAR	"Hangs"	4
MAIRE BRENNAN	"Yellow"	3
JEFF BUCKLEY	"Grace"	3
LONE KENT	"Granite"	3
LOWEN & NAVARRO	"Walking"	3
TODD SNIDER	"Songs"	3
VARIOUS ARTISTS	"Woodstock"	3

MOST INCREASED PLAY

Artist	Title
JONI MITCHELL	"Yellow"
WILLY PORTER	"Dog"
STING	"Fields"
BOXING GANDHIS	"Boxing"
VARIOUS ARTISTS	"Melrose" ST
TODD SNIDER	"Songs"
LONE KENT	"Granite"
PEARL JAM	"Vitalogy"
VARIOUS ARTISTS	"Woodstock"

Breakers: Album has achieved airplay at 60% of our reporters for the first time.
New & Active: Albums ranked by number of stations.

NEW & ACTIVE

JEFF BUCKLEY "Grace" (Columbia) 18/3
Rotations: Heavy 1/0, Medium 8/1, Light 9/2, Total Adds 3., KFOG, KFMG, KTHX. Heavy: KOTR. Medium including , WKOC, KBCO, WMAX, WRNX, KEKO. Light including KGSR, KTCZ, KSCA, WXLE, WRLT.

NIRVANA "Unplugged In New York" (DGC) 17/2
Rotations: Heavy 3/0, Medium 6/0, Light 8/2, Total Adds 2, WTTS, WMMM. Heavy: WXRT, KMTT, KOTR. Medium including WKOC, KSCA, KUMT, WCLZ, WRNX. Light including KGSR, KBCO, WVGO, WRLT, KIOT.

BOXING GANDHIS "Boxing Gandhis" (Mesa) 16/6
Rotations: Heavy 3/1, Medium 6/3, Light 7/2, Total Adds 6 including WKOC, KSCA, WCYY, WRNX, KXPT. Heavy including KIOT, WNCN. Medium including KMTT, KFMG, KRSH. Light including KGSR, KBCO, WXLE, WRLT, WMVY.

VICTORIA WILLIAMS "Loose" (Atlantic/AG) 15/2
Rotations: Heavy 1/0, Medium 9/0, Light 5/2, Total Adds 2, WXRT, KSCA. Heavy: KIOT. Medium including KFOG, KMTT, WCLZ, KPIG, KTHX. Light including WRLT, KFMG, KKOS.

Continued on Page 55

W I D E S P R E A D P A N I C

Ain't Life Grand



Chart **18**
23 Reporters Including
WBOS KQPT
WXRT KUMT
WTTS KFOG
KBCO KMTT
KSCA

On Tour Now!
11/26 Baltimore, Md
11/27 Cleveland, Oh
11/29 Louisville, Ky
11/30 Chattanooga, Tn
12/01 Florence, Al
12/02 Auburn, Al
12/03 New Orleans, La

the new album

"CAN'T GET HIGH"
The Next Track.

On of course!

NOVEMBER 25, 1994

NEW & ACTIVE

Continued from Page 54

LIZ PHAIR "Whipsmart" (Matador/AG) 15/0
Rotations: Heavy 3/0, Medium 8/0, Light 4/0, Total Adds 0. Heavy: WKOC, WXRT, KFMG. Medium including KSCA, WCYY, WMAX, WRNX, WRLT. Light: KGSR, KBCO, WXLE, WVGO.

SHERYL CROW "Tuesday Night Music Club" (A&M) 14/2

Rotations: Heavy 3/0, Medium 9/1, Light 2/1, Total Adds 2, WKOC, WCYY. Heavy: KBCO, KINK, WXLE. Medium including KGSR, WTTS, KTCZ, KSCA, KQPT. Light including KFMG.

BLACK CROWES "America" (American/Reprise) 14/1

Rotations: Heavy 2/0, Medium 7/0, Light 5/1, Total Adds 1, KRSH. Heavy: KEKO, KOTR. Medium including WKOC, WXRT, KBCO, KFOG, KMTT. Light including WBOS, KSCA, WXLE, KIOT.

WOODSTOCK 94 "Compilation" (A&M) 13/3

Rotations: Heavy 1/0, Medium 5/1, Light 7/1, Total Adds 2, KTHX, KRSH. Heavy: WNCS. Medium including WKOC, WXRT, KINK, WCLZ. Light including WBOS, KTCZ, WVGO, WRLT, KKOS.

BUDDY GUY "Slippin' In" (Silvertone) 13/2

Rotations: Heavy 0, Medium 7/0, Light 6/2, Total Adds 2, WTTS, KMTT. Medium including KBCO, KFOG, KPIG, KTHX, KKOS. Light including WXRT, WXLE, WMMM, KIOT.

SUGAR "File Under: Easy Listening" (Rykodisc) 12/2

Rotations: Heavy 1/0, Medium 4/0, Light 7/2, Total Adds 2, KSCA, WMMV. Heavy: WNCS. Medium: KGSR, KTCZ, KINK, KFMG. Light including WXRT, KBCO, WRLT, KIOT, KTHX.

CHRIS DUARTE GROUP "Texas Sugar/Strat Magik" (Silvertone) 12/0

Rotations: Heavy 1/0, Medium 3/0, Light 8/0, Total Adds 0. Heavy: KBCO. Medium: KGSR, KSCA, KMTT. Light including WBOS, WTTS, WXLE, WMMM, KIOT.

MARY CHAPIN CARPENTER "Stones In The Road" (Columbia) 12/0

Rotations: Heavy 4/0, Medium 5/0, Light 3/0, Total Adds 0. Heavy: WBOS, KSCA, KUMT, WRNX. Medium: KGSR, WCYY, WRLT, KTHX, KRSH. Light: KPIG, KKOS, KOTR.

JESUS & MARY CHAIN "Stoned And Dethroned" (American) 11/0

Rotations: Heavy 3/0, Medium 5/0, Light 3/0, Total Adds 0. Heavy: WXRT, WRLT, WNCS. Medium: KGSR, WCLZ, WCYY, WMAX, WMMV. Light: WBOS, KMTT, WXLE.

PEARL JAM "Vitalogy" (Epic Associated) 9/6

Rotations: Heavy 2/1, Medium 6/4, Light 1/1, Total Adds 6 including KBCO, KSCA, KFOG, KMTT, WVGO. Heavy including WKOC. Medium including WXRT, KOTR.

OVER THE RHINE "Eve" (IRS) 9/2

Rotations: Heavy 1/0, Medium 2/1, Light 6/1, Total Adds 2, KBCO, KXPT. Heavy: KKOS. Medium including WNCS. Light including WBOS, WXRT, WMMM, KIOT, KRSH.

CARLY SIMON "Letters Never Sent" (Arista) 9/1

Rotations: Heavy 2/0, Medium 3/0, Light 4/1, Total Adds 1, KSCA. Heavy: WRNX, WMMV. Medium: KINK, WCYY, KRSH. Light including WBOS, WXLE, KKOS.

PAUL KELLY "Wanted Man" (Vanguard) 9/1

Rotations: Heavy 2/0, Medium 2/0, Light 5/1, Total Adds 1, WNCS. Heavy: WRNX, KIOT. Medium: KRSH, WMMV. Light including KTCZ, KSCA, WRLT, KKOS.

SMASHING PUMPKINS "Pisces Iscariot" (Virgin) 9/0

Rotations: Heavy 1/0, Medium 7/0, Light 1/0, Total Adds 0. Heavy: WXRT. Medium including WKOC, KTCZ, KBCO, KMTT, KFMG. Light: KIOT.

KEB'MO' "Keb'mo'" (Okeh/Epic) 8/1

Rotations: Heavy 2/0, Medium 3/0, Light 3/1, Total Adds 1, KSCA. Heavy: KINK, WNCS. Medium: KUMT, WCLZ, KIOT. Light including KMTT, KPIG.

ADDS

Stations listed alphabetically by market

WXLE/Albany, NY
OM/MD: Zeb Norris

MAIRE BRENNAN
MAZZY STAR

KIOT/Albuquerque, NM
PD: Mike Marrone
MD: Janet "Honey" Harris

A WEEK OR TWO...
JOHN HIATT
LAURIE ANDERSON
MAIRE BRENNAN
KASHTIN
BOTTLE ROCKETS

KGSR/Austin, TX
PD: Jody Denberg
MD: Susan Castle

SHAWN COLVIN
PAGE/PLANT
MAZZY STAR
PULP FICTION

WNCS/Burlington, VT
PD: Glenn Roberts
MD: Jody Peterson

HAPPY RHODES
IDHA
PAUL KELLY
MAZZY STAR

WMMV/Cape Cod, MA
PD/MD: Barbara Dacey

SHELTER
DADA
SUGAR

WXRT/Chicago, IL
VP/Prog.: Norm Winer
MD: Patty Martin

VICTORIA WILLIAMS

KBCO/Denver, CO
PD: Judy McNutt
APD: Lois Todd
MD: Scott Arbough

PEARL JAM
TONY BENNETT
VAN MORRISON
TODD SNIDER
BLACK 47
OVER THE RHINE
STEEL PULSE

KFMG/Des Moines, IA
PD: Mark Vos
GM/MD: Ron Sorenson

PEARL JAM
JON ANDERSON
AQUARIUM RESCUE UNIT
WILLY PORTER
WENDY BUCKLEW
JEFF BUCKLEY
JOHN HIATT

WTTS/Indianapolis, IN
PD: Rich Anton
MD: John McGue

TODD SNIDER
BUDDY GUY
NIRVANA
WHY STORE

KXPT/Las Vegas, NV
PD: Richard Remsburg
MD: J.D. Davis

CRANBERRIES
BOXING GANDHIS
LOWEN & NAVARRO
OVER THE RHINE
SINGLE GUN THEORY
MAIRE BRENNAN

KSCA/Los Angeles, CA
PD: Mike Morrison
MD: Merilee Kelly

EAGLES
TONY BENNETT
SUGAR
VICTORIA WILLIAMS
DIONNE FARRIS
MAZZY STAR
JEFFREY GAINES
WILLY PORTER
BIG AUDIO
POPS STAPLES
KEB'MO'
PEARL JAM
CARLY SIMON
BOXING GANDHIS
KEVIN MONTGOMERY

WMMM/Madison, WI
PD: Pat Gallagher
MD: Sybil McGuire

NIRVANA
PETE DROGE

KPIG/Monterey, CA
PD/MD: Laura Ellen Hopper

JOHN HIATT
RAY WYLIE HUBBARD
CANNED HEAT
SIOUX CITY
ZZ TOP

WRLT/Nashville, TN
GM/PD: Ned Horton
MD: David Hall

JOHN HIATT

WKOC/Norfolk, VA
PD: Mark Bradley
MD: Dal Hunter

HOLE
SHERYL CROW
BOXING GANDHIS
TODD SNIDER

WCYY/Portland, ME
OM: Herb Ivy
MD: Brian Tarbox

SHAWN COLVIN
BOXING GANDHIS
SHERYL CROW
LOWEN & NAVARRO

KINK/Portland, OR
PD: Carl Widing
APD: Anita Garlock

ERIC MARIENTHAL
ENCHANTED
ANDY SNITZER

KTHX/Reno, NV
PD: Bruce Van Dyke
MD: Ken Allen

ADRIAN LEGG
BOXING GANDHIS
WOODSTOCK 94
JEFF BUCKLEY

WVGO/Richmond, VA
PD: Paul Shugrue
MD: Kevin Matthews

PEARL JAM

WMAX/Rochester, NY
PD/MD: Rick MacKenzie

LONE KENT

KUMT/Salt Lake City, UT
PD: Tom Connelly
APD/MD: Kelly Monson

JOHN HIATT

KKOS/San Diego, CA
PD: Ron Lane
MD: Clark Novak

CONTINENTAL DRIFTERS
LONE KENT
MARIA MULDAUR
SUBDUDES
WOODSTOCK 94

KFOG/San Francisco, CA
PD: Paul Marszalek
MD: Bill Evans

PEARL JAM
JEFF BUCKLEY
LONE KENT
DILLON O'BRIAN
HOOTIE & THE...

KOTR/San Luis Obispo, CA
PD: Drew Ross
MD: Matthew Lawton

JOHN HIATT

KRSH/Santa Rosa, CA
PD/MD: Zoe Zuest

A WEEK OR TWO...
BLACK CROWES
WOODSTOCK 94

KMTT/Seattle, WA
PD: Chris Mays
MD: Dean Carlson

PEARL JAM
HOODOO GURUS
DEAD CAN DANCE
GOD STREET WINE
BUDDY GUY

WRNX/Springfield, MA
PD: Jim Asker
MD: Bruce Stebbins

ALLMAN BROTHERS
BOXING GANDHIS
RUSTED ROOT

KEKO/Tucson, AZ
PD: Charlie Morriss
MD: Corey Cruise

SAMPLES
GIN BLOSSOMS
LOWEN & NAVARRO
CRANBERRIES

32 Total Reporters
32 Current Reporters
28 Current Playlists

Reported Frozen Playlist (4):
KQPT/Sacramento, CA
KTCZ/Minneapolis, MN
WBOS/Boston, MA
WCLZ/Portland, ME

MUSICAL STARSTREAMS
AMBIENT, ELECTRONIC, WORLD BEAT, DEEP FOREST
ENIGMA, ENO, WILLIAM ORBIT, DEAD CAN DANCE, COCTEAU TWINS

Do these words mean ANYTHING to you? Then you're ready for our very cool and free two hour program!

AAA NEW ROCK and ADULT ALTERNATIVE stations that "take chances" by exposing excellent NEW MUSIC are picking up on radio's longest running PROGRESSIVE instrumental based music program. For Sunday dayparts or whenever you want SPICE!

Already heard on these fine Progressive stations:
WRLT, KTHX, KGSR, WCLZ, KIOT and many more
Listen...while We Create FUTURE RADIO™
Call or fax FOREST for a copy of our latest STARSTREAMS program. (602)204-1989/90fax

TURN MARGINAL WEEKEND DAY-PARTS INTO #1 BUZZ BLOCKS WITHOUT CHARGE

CONGRESSIVE PLAINISTS

MARKET #2 KSCA/Los Angeles (213) 845-1600 Morrison/Kelly. ALBUM ALTERNATIVE fm 101.9

MARKET #3 WRT/Chicago (312) 777-1700 Winer/Martin. 93.1 RADIO CHICAGO

MARKET #4 KFOG/San Francisco (415) 543-1045 Marszalek/Evans. KFOG 104.5

MARKET #13 KMTT/Seattle (206) 233-1037 Mays/Carlson. THE MOUNTAIN 103.7 FM

MARKET #24 KBCO/Denver (303) 444-5600 McNurt/Todd/Arbough. KBCO AM/FM

MARKET #26 KINK/Portland (503) 226-5071 Widmg/Garlock. link fm 102

MARKET #33 WKOC/Norfolk (804) 671-9400 Bradley/Hunter. THE Coast 93.7 FM

MARKET #36 KUMT/Salt Lake City (801) 264-1075 Connelly/Monson. Mountain 102.5 FM

MARKET #37 WTTT/Indianapolis (812) 332-3366 Anton/McGue. 97.3 WTTT

MARKET #45 WMAX/Rochester (716) 232-8870 Mackenzie. WMAX 106.7 FM

MARKET #46 WRWT/Nashville (615) 242-5600 Buc/Horton/Hall. FM 100

MARKET #55 KKOS/San Diego N.C. (619) 729-5945 Lane/Novak. 15.9 KOS

MARKET #56 KGSR/Austin (512) 472-1071 Oatberg/Castle. 107.1 radio AUSTIN

MARKET #76 WRNX/Springfield (413) 256-6794 Asker/Stebbins. WRNX 100.9 FM

MARKET #79 KPIG/Monterey (408) 722-9000 Hopper. KPIG

MARKET #123 WMMM/Madison (608) 273-9774 Gallagher/McGuire. 105.5 PROGRESSIVE RADIO

MARKET #143 KTHX/Reno (702) 829-1964 Van Dyke/Allen. THE 94.7 FM

MARKET #164 WCYU/Portland, ME (207) 774-6364 Ivy/Talbot. 94.3 93.9

MARKET #168 KOTR/San Luis Obispo (805) 927-5021 Ross/Lawton. K-OTTER FM 94.9

MARKET #186 WMMV/Cape Cod (508) 693-5000 Dacey. WMMV 92.7 FM

2W	LW	TW	ARTIST TITLE (LABEL)	TOTAL STATIONS/ADDS	TOTAL PLAYS	+/- PLAYS OVER LW	POINT RANK	TOTAL POINTS	+/- POINTS OVER LW
1	1	1	CRANBERRIES <i>Zombie</i> (Island)	47/1	1382	-56	2	6123	-220
2	2	2	NIRVANA <i>About A Girl</i> (DGC)	45/0	1294	-84	3	5993	-341
36	8	3	R.E.M. <i>Bang And Blame</i> (WB)	47/3	1293	+311	1	6363	+1518
4	3	4	SMASHING PUMPKINS <i>Landslide</i> (Virgin)	45/0	1228	0	5	5371	-95
7	4	5	HOLE <i>Doll Parts</i> (DGC)	45/0	1203	+71	4	5664	+388
16	11	6	WEEZER <i>Buddy Holly</i> (DGC)	47/0	1123	+231	6	5151	+1111
5	5	7	LIZ PHAIR <i>Supernova</i> (Matador/AG)	43/0	1070	-55	8	4648	-179
9	7	8	VERUCA SALT <i>Seether</i> (DGC)	40/0	993	-41	10	4063	-267
6	6	9	STONE TEMPLE PILOTS <i>Interstate...</i> (Atlantic/AG)	39/1	980	-139	7	5130	-451
12	12	10	OASIS <i>Supersonic</i> (Epic)	42/1	921	+36	11	3763	+144
8	9	11	GREEN DAY <i>Welcome To Paradise</i> (Reprise)	33/0	879	-96	9	4180	-681
29	20	12	URGE OVERKILL <i>Girl, You'll Be A Woman...</i> (MCA)	43/4	797	+150	12	3750	+710
10	10	13	DINOSAUR JR <i>Feel The Pain</i> (Sire/Reprise)	32/0	730	-170	13	3596	-764
15	16	14	COWBOY JUNKIES <i>Sweet Jane</i> (Nothing/Interscope/AG)	30/0	729	-52	14	3320	-70
18	19	15	CANDLEBOX <i>Cover Me</i> (Maverick/Sire/WB)	36/1	713	+41	16	3134	+54
21	18	16	PEARL JAM <i>Tremor Christ</i> (Epic Associated)	34/0	695	-14	15	3164	-282
22	22	17	BAD RELIGION <i>21st Century...</i> (Atlantic/AG)	43/3	676	+42	17	3031	+150
17	17	18	SOUNDGARDEN <i>My Wave</i> (A&M)	35/0	659	-63	18	3024	-247
13	15	19	SOUL ASYLUM <i>Can't Even Tell</i> (Chaos/Columbia)	37/0	655	-137	23	2438	-602
27	23	20	GO-GO'S <i>The Whole World Lost Its Head</i> (IRS)	36/3	621	+63	20	2777	+170
-	32	21	GREEN DAY <i>When I Come Around</i> (Reprise/A&M)	36/10	601	+189	19	2944	+1114
48	39	22	OFFSPRING <i>Gotta Get Away</i> (Epitaph)	38/8	572	+230	22	2494	+782
28	26	23	AIMEE MANN <i>That's Just What...</i> (Imago/Giant)	30/1	562	+56	34	1847	+216
33	25	24	BLACK CROWES <i>A Conspiracy</i> (American/Reprise)	27/0	562	+43	21	2581	+67
32	27	25	LOVE SPIT LOVE <i>Change In...</i> (Imago)	33/0	558	+64	30	2053	+252
3	14	26	R.E.M. <i>What's The Frequency, Kenneth?</i> (WB)	29/1	532	-264	24	2430	-1262
31	24	27	BIG AUDIO <i>Looking For A Song</i> (Columbia)	32/1	529	+2	26	2286	-88
11	13	28	OFFSPRING <i>Self Esteem</i> (Epitaph)	24/0	478	-364	28	2174	-1419
38	35	29	PETE DROGE <i>If You Don't...</i> (American/Reprise/RCA)	29/2	475	+99	27	2176	+295
14	21	30	PEARL JAM <i>Spin The Black Circle</i> (Epic Associated)	33/0	457	-184	29	2161	-1172
42	34	31	MURMURS <i>You Suck</i> (MCA)	30/3	438	+56	32	1924	+167
19	30	32	LIVE <i>I Alone</i> (Radioactive)	28/1	428	-26	33	1923	+82
-	43	33	DISHWALLA <i>It's Going To Take Some Time</i> (A&M)	29/2	421	+130	41	1415	+469
34	37	34	SOUNDGARDEN <i>Fell On Black Days</i> (A&M)	21/0	419	+53	25	2299	+152
25	29	35	COMPULSION <i>Delivery</i> (Interscope/Atlantic Group)	31/0	407	-58	37	1530	-402
-	42	36	MAZZY STAR <i>Halalah</i> (Capitol)	27/5	360	+63	31	1983	+374
DEBUT	37	37	PORTISHEAD <i>Sour Times</i> (Go!Discs/London)	27/4	357	+164	43	1388	+587
46	45	38	WEEN <i>Voodoo Lady</i> (Elektra)	23/2	348	+62	46	1286	+318
39	38	39	MIGHTY MIGHTY BOSS... <i>Kinder Words</i> (Mercury)	28/0	344	-6	48	1183	+26
24	31	40	SARAH McLACHLAN <i>Good Enough</i> (Arista)	15/0	337	-109	38	1506	-295
DEBUT	41	41	PEARL JAM <i>Better Man</i> (Epic Associated)	30/23	320	+146	36	1790	+862
20	28	42	TOAD THE WET... <i>Something's Always...</i> (Columbia)	18/0	318	-158	42	1394	-702
-	50	43	DINK <i>Green Mind</i> (Capitol)	27/3	307	+58	47	1254	+168
DEBUT	44	44	RANCID <i>Roots Radical</i> (Epitaph)	30/5	283	+76	45	1335	+504
43	44	45	BRYAN FERRY <i>Mamouna</i> (Virgin)	21/0	276	-13	52	1009	-110
26	40	46	GRANT LEE BUFFALO <i>Mockingbirds</i> (Slash/Reprise)	16/0	265	-55	56	890	-238
DEBUT	47	47	ALICE IN CHAINS <i>Got Me Wrong</i> (Chaos)	13/2	259	+37	35	1808	+230
44	47	48	CRAMPS <i>Ultra Twist!</i> (Medicine)	21/2	257	-14	58	871	-57
-	48	49	L7 <i>Stuck Here Again</i> (Slash/Reprise)	20/1	256	-4	49	1074	-72
DEBUT	50	50	BUSH <i>Everything Zen</i> (Trauma/Interscope/Atlantic Group)	35/21	234	+118	40	1452	+555

This chart reflects airplay from November 14 - 20 and ranked by total plays. 48 total reporters.

MOST ADDED®

Artist	Title	Adds	Factor
PEARL JAM	"Better"	23	25
BUSH	"Zen"	21	19
NINE INCH NAILS	"Piggy"	17	15
FLAMING LIPS	"Jelly"	11	15
PEARL JAM	"Corduroy"	11	18
GREEN DAY	"When"	10	12
PEARL JAM	"Nothingman"	9	11
OFFSPRING	"Gotta"	8	5
DAVE MATTHEWS BAND	"What"	7	5
PEARL JAM	"Not"	7	10

MOST INCREASED PLAYS

R.E.M.	"Bang"	+311
WEEZER	"Buddy"	+231
OFFSPRING	"Gotta"	+230
GREEN DAY	"When"	+189
PORTISHEAD	"Sour"	+164
URGE OVERKILL	"Girl"	+150
PEARL JAM	"Better"	+146
DISHWALLA	"Time"	+130
BUSH	"Zen"	+118
PETE DROGE	"Don't"	+99
RANCID	"Roots"	+76
PEARL JAM	"Corduroy"	+73
HOLE	"Doll"	+71
TODD SNIDER	"Seattle"	+69
FLAMING LIPS	"Jelly"	+68
LOVE SPIT LOVE	"Weather"	+64
MAZZY STAR	"Halalah"	+63
MAGNAPOP	"Lay"	+63
GO-GO'S	"World"	+63
WEEN	"Voodoo"	+62

MOST INCREASED POINTS

R.E.M.	"Bang"	+1518
GREEN DAY	"When"	+1114
WEEZER	"Buddy"	+1111
PEARL JAM	"Better"	+862
OFFSPRING	"Gotta"	+782
URGE OVERKILL	"Girl"	+710
PORTISHEAD	"Sour"	+587
BUSH	"Zen"	+555
FLAMING LIPS	"Jelly"	+512
PEARL JAM	"Corduroy"	+505

If you can't
spin a dreidel,
spin SPELL!

TOP RECURRENTS Ranked By Total Plays

Artist Title (Label)

- NINE INCH NAILS *Closer* (Nothing!/TVT/Interscope/AG)
- MAZZY STAR *Fade Into You* (Capitol)
- SHERYL CROW *All I Wanna Do* (A&M)
- GREEN DAY *Basket Case* (Reprise)
- COUNTING CROWS *Einstein On The Beach* (DGC)
- COLLECTIVE SOUL *Shine* (Atlantic/AG)
- OFFSPRING *Come Out And Play* (Epitaph)
- LOVE SPIT LOVE *Am I Wrong* (Imago)
- CANDLEBOX *Far Behind* (Maverick/Sire/WB)
- WEEZER *Undone — The Sweater Song* (DGC)

Add Factor: Total weights of stations adding a song. Points compressed to 1-50 scale for easier referencing. Total Points: The sum of each station's total plays of a song multiplied by the station's individual weight. Point Rank: Ranks all charted songs by total points. Most Increased Points lists the songs with the greatest week-to-week increases in total points. Most Increased Play lists the songs with the greatest week-to-week increases in total plays.

DAVE MATTHEWS BAND

Over 100,000 sold!
Over 500,000 have attended shows!!

"What Would You Say"
Just play it...
and watch what happens!

Most Added This Week With
WROX WAQZ WOXY WRXQ WHTG KNNC
KPOI KTOZ WDST WRXS KKNB



ALTERNATIVE PLAYLISTS

WORLD FAMOUS KROQ
100.7 FM

MARKET #2
KRQQ/Los Angeles
(818) 567-1067
Weatherly/Sandbrook

PLAYS	2W	LW	TW	ARTIST/TITLE
33	36	40		GREEN DAY/Welcome To Paradise
42	39	30		HOLE/Doll Parts
36	39	30		R.E.M./Bang And Blame
42	37	30		NIRVANA/About A Girl
35	28	34		CRANBERRIES/Zombie
26	23	34		STONE TEMPLE PILOTS/Interstate Love Song
23	26	31		TORI AMOS/Com/fake Girl
18	36	29		BLACK CROWES/A Conspiracy
26	28	27		WEEZER/Buddy Holly
20	24	24		SOUNDGARDEN/My Wave
33	41	23		URGE OVERKILL/Girl, You'll Be...
13	23	23		BOINGO/Insanity
10	24	22		BAD RELIGION/21st Century...
19	24	21		PEARL JAM/Tremor Christ
17	28	21		STONE TEMPLE PILOTS/Kitchenware...
18	21	29		BUSH/Everything Zen
15	19	29		MAZZY STAR/Halah
35	21	20		COWBOY JUNKIES/Sweet Jane
23	22	18		ALICE IN CHAINS/Got Me Wrong
11	19	18		LIZ PHAIR/Supernova
29	16	18		SMASHING PUMPKINS/Landslide
11	17	18		SUNNY DAY REAL.../Seven
18	22	17		BAD RELIGION/Infected
11	13	16		OASIS/Supersonic
20	18	16		CANDLEBOX/Far Behind
-	12	16		PORTISHEAD/Sour Times
25	25	16		DINOSAUR JR/Feel The Pain
13	10	14		NIRVANA/Jesus Doesn't Want...
26	14	14		VERUCA SALT/Seether
12	9	12		R.E.M./What's The Frequency
11	11	12		FRETBANKET/Direct Approach
25	20	11		NINE INCH NAILS/Closer
8	10	7		BEASTIE BOYS/Sure Shot
7	7	5		CANDLEBOX/Cover Me

ADDS

- 18 FLAMING LIPS/She Don't Use Jelly
- 18 PEARL JAM/Not For You
- 18 GREEN DAY/When I Come Around
- 18 LIVE! Alone
- 11 PEARL JAM/Nothingman
- 18 PEARL JAM/Better Man
- PEARL JAM/Corduroy

Q101

MARKET #3
WKDQ/Chicago
(312) 527-8348
Gamble/Shurimas

PLAYS	2W	LW	TW	ARTIST/TITLE
12	35	40		R.E.M./Bang And Blame
36	46	46		R.E.M./Strange Currencies
44	36	30		STONE TEMPLE PILOTS/Interstate Love Song
36	28	30		NIRVANA/About A Girl
39	38	37		SMASHING PUMPKINS/Landslide
27	40	36		FLAMING LIPS/She Don't Use Jelly
28	27	29		DINOSAUR JR/Feel The Pain
27	28	28		VERUCA SALT/Victrola
48	49	28		PEARL JAM/Spin The Black...
28	27	26		OFFSPRING/Self Esteem
29	28	28		LIZ PHAIR/Supernova
46	49	27		PEARL JAM/Tremor Christ
29	30	27		MURMURS/You Suck
36	27	26		HOLE/Doll Parts
27	29	26		SOUNDGARDEN/Fall On Black Days
27	29	26		WEEZER/Buddy Holly
26	25	29		ALICE IN CHAINS/Got Me Wrong
-	14	24		URGE OVERKILL/Girl, You'll Be...
20	23	23		BAD RELIGION/Infected
27	25	23		COWBOY JUNKIES/Sweet Jane
23	16	22		SARAH MCLACHLAN/Good Enough
23	22	22		KILLING JOKE/Millennium
18	16	21		NINE INCH NAILS/Burn
14	22	21		CANDLEBOX/Cover Me
-	14	20		BLACK CROWES/A Conspiracy
-	15	20		GREEN DAY/When I Come Around
27	28	18		OASIS/Supersonic
35	28	17		CRANBERRIES/Zombie
14	15	16		OFFSPRING/Gotta Get Away
8	9	13		NIRVANA/Where Did You...
-	-	13		MAZZY STAR/Halah
-	-	13		ECHOBELLY/Can't Imagine...
4	9	10		BUSH/Everything Zen
-	7	8		RANCID/Roots Radical
11	10	8		DINK/Green Mind
-	7	8		DANZIG/Cantspeak
11	7	7		SOUNDGARDEN/My Wave
2	2	7		EX-IDOLS/Go Away
16	8	7		BAD RELIGION/21st Century...
-	-	8		LUPINS/Take
8	7	8		SMASHING PUMPKINS/Frail & Bedazzled
8	8	8		BEASTIE BOYS/Sure Shot

ADDS

- 11 PEARL JAM/Corduroy
- 10 PEARL JAM/Not For You
- 8 WEEN/Push Th' Little...
- PORTISHEAD/Sour Times
- CRANBERRIES/Twenty One

LIVE 105

MARKET #4
KITS/San Francisco
(415) 512-1053
Sands/Masters

PLAYS	2W	LW	TW	ARTIST/TITLE
27	31	31		COWBOY JUNKIES/Sweet Jane
24	30	30		CRANBERRIES/Zombie
21	27	28		R.E.M./Bang And Blame
25	15	26		DINOSAUR JR/Feel The Pain
24	27	26		R.E.M./What's The Frequency
16	26	29		MAZZY STAR/Halah
14	27	29		GREEN DAY/When I Come Around
21	21	29		WEEZER/Buddy Holly
16	21	29		BAD RELIGION/21st Century...
24	18	28		NIRVANA/About A Girl
16	18	28		HOLE/Doll Parts
24	27	16		TOAD THE WET.../Something's Always...
16	19	18		URGE OVERKILL/Girl, You'll Be...
16	19	18		BIG AUDIO/Looking For A Song
16	19	18		GO-GO'S/The Whole World...
16	21	18		LIZ PHAIR/Supernova
26	18	18		PEARL JAM/Spin The Black...
21	26	18		STONE TEMPLE PILOTS/Interstate Love Song
12	15	16		DINK/Green Mind
12	15	16		JESUS & MARY CHAIN/Come On
5	15	16		SOUNDGARDEN/My Wave
21	12	12		SMASHING PUMPKINS/Landslide
14	15	12		OFFSPRING/Gotta Get Away
12	15	12		COMPULSION/Delivery
9	9	12		LOVE SPIT LOVE/Change In...
9	9	12		FRENETO/Ordinary Angels
16	9	12		SOUL ASYLUM/Can't Even Tell
5	9	12		BEASTIE BOYS/Sure Shot
5	9	12		BRYAN FERRY/Mamouna
5	9	12		FREEDY JOHNSTON/Bad Reputation
5	9	12		PORTISHEAD/Sour Times
5	9	12		CRANES/Shining Road
5	9	12		EX-IDOLS/Go Away
5	9	12		PALE SAINTS/Angel (Will You...)
5	9	12		RANCID/Roots Radical
5	9	12		KILLING JOKE/Pandemonium
-	5	9		DANZIG/Cantspeak
-	5	9		SPELL/Superstar

ADDS

- 18 BUSH/Everything Zen
- 12 FLAMING LIPS/She Don't Use Jelly
- 12 PEARL JAM/Better Man
- NINE INCH NAILS/Piggy
- MURMURS/You Suck
- WEEN/Voodoo Lady

WDRE
MODERN ROCK

MARKET #5 / #14
WIBF & WDRE/
Phila. - Long Island
(516) 222-1103
Motta/Sue

PLAYS	2W	LW	TW	ARTIST/TITLE
33	33	30		VERUCA SALT/Seether
32	32	30		DINOSAUR JR/Feel The Pain
25	25	30		SOUNDGARDEN/My Wave
31	31	30		STONE TEMPLE PILOTS/Interstate Love Song
32	32	29		CRANBERRIES/Zombie
9	9	29		FREEDY JOHNSTON/Bad Reputation
31	31	29		NIRVANA/About A Girl
22	22	25		BIG AUDIO/Looking For A Song
22	22	24		LUSCIOUS JACKSON/City Song
14	14	23		CANDLEBOX/Cover Me
23	23	23		R.E.M./What's The Frequency
13	13	22		HOLE/Doll Parts
18	18	22		O GENERATION/No Way Out
20	20	22		GO-GO'S/The Whole World...
16	16	22		PEARL JAM/Tremor Christ
12	12	22		WEEN/Voodoo Lady
12	12	22		G. LOVE & SPECIAL.../Cold Beverage
30	30	21		TOAD THE WET.../Something's Always...
11	11	21		ALICE IN CHAINS/Got Me Wrong
19	19	21		SOUL ASYLUM/Can't Even Tell
17	17	21		LIZ PHAIR/Supernova
21	21	20		GREEN DAY/Welcome To Paradise
-	-	20		RANCID/Roots Radical
-	-	20		SOUL COUGHING/Screenwriter's Blues
11	11	18		WEEZER/Buddy Holly
19	19	18		SMASHING PUMPKINS/Landslide
18	18	18		PEARL JAM/Spin The Black...
12	12	18		L7/Stuck Here Again
15	15	18		SUGAR/Your Favorite Thing
15	15	18		PETE DROGE/If You Don't Love...
19	19	18		OASIS/Supersonic
18	18	17		DISHWALLA/It's Going To...
-	-	17		SMASHING PUMPKINS/Frail & Bedazzled
6	6	17		HOLE/Violet
13	13	16		BLACK 47/Losin' It
16	16	15		MIGHTY MIGHTY BT/Kinder Words
15	15	15		BRYAN FERRY/Mamouna
-	-	15		OFFSPRING/What Happened To...
6	6	14		BAD RELIGION/21st Century...
8	8	14		DINK/Green Mind
9	9	13		EGGSTONE/The Dog
15	15	11		COMPULSION/Delivery

ADDS

- 19 R.E.M./Bang And Blame
- 18 URGE OVERKILL/Girl, You'll Be...
- 18 PEARL JAM/Better Man
- JESUS & MARY CHAIN/Come On
- DANZIG/Cantspeak
- NINE INCH NAILS/Piggy
- FLAMING LIPS/She Don't Use Jelly
- GREEN DAY/When I Come Around
- GOO GOO DOLLS/Fallin' Down

89X

MARKET #6
CMXD/Detroit
(313) 961-9811
Brookshaw/Canova

PLAYS	2W	LW	TW	ARTIST/TITLE
14	21	33		R.E.M./Bang And Blame
32	32	32		GREEN DAY/Welcome To Paradise
32	32	32		CRANBERRIES/Zombie
32	32	32		STONE TEMPLE PILOTS/Interstate Love Song
29	31	32		SOUNDGARDEN/Fall On Black Days
15	32	31		COWBOY JUNKIES/Sweet Jane
33	31	31		NIRVANA/About A Girl
33	32	31		SMASHING PUMPKINS/Landslide
32	33	27		OFFSPRING/Self Esteem
21	31	24		PEARL JAM/Better Man
31	28	21		R.E.M./What's The Frequency
19	21	21		MAZZY STAR/Halah
20	20	20		BAD RELIGION/21st Century...
27	19	20		HOLE/Doll Parts
18	18	20		URGE OVERKILL/Girl, You'll Be...
20	21	20		LIZ PHAIR/Supernova
25	20	20		DINOSAUR JR/Feel The Pain
20	20	20		OASIS/Supersonic
19	20	20		SARAH MCLACHLAN/Good Enough
20	17	18		SOUL ASYLUM/Can't Even Tell
18	19	18		COUNTING CROWS/Rain King
14	18	18		SLOAN/Penpal
19	20	18		PETE DROGE/If You Don't Love...
16	17	18		CANDLEBOX/Cover Me
-	2	16		DELIRIUM/Flowers Become...
20	19	16		CULT/Coming Down...
-	2	18		FRENETO/Ordinary Angels
18	17	17		SPONGE/Drownin'
5	18	17		GO-GO'S/The Whole World...
19	19	17		LIVE! Alone
9	17	17		SPELL/Superstar
4	16	18		KILLJOYS/Today I Hate...
10	14	16		SARA CRAIG/Thank You (Very...)
13	15	16		GINGER/Solid Ground
14	16	16		NEIL YOUNG/CRAZY.../Change Your Mind
16	11	16		MOIST/Push
14	16	16		GANDHARVAS/First Day Of Spring
13	14	15		CRASH TEST DUMMIES/God Shuffled Ha...
-	2	15		MAGNAPOP/Lay It Down
10	13	15		TRAGICALLY HIP/Grace, Too
13	14	14		SOUNDGARDEN/My Wave

ADDS

- 8 FLAMING LIPS/She Don't Use Jelly
- 3 BUSH/Everything Zen
- PEARL JAM/Corduroy

94.5 EDGE

MARKET #7
KDDG/Dallas
(214) 580-9400
Folger/Michaels

PLAYS	2W	LW	TW	ARTIST/TITLE
53	56	55		CRANBERRIES/Zombie
50	52	52		HOLE/Doll Parts
50	54	50		STONE TEMPLE PILOTS/Interstate Love Song
31	46	49		R.E.M./Bang And Blame
35	39	47		GO-GO'S/The Whole World...
42	49	46		SMASHING PUMPKINS/Landslide
9	45	46		PEARL JAM/Better Man
44	45	46		GREEN DAY/Welcome To Paradise
28	49	44		SARAH MCLACHLAN/Good Enough
49	54	44		OFFSPRING/Self Esteem
51	42	43		NIRVANA/About A Girl
-	16	41		WEEZER/Buddy Holly
25	31	31		OFFSPRING/Come Out And Play
-	-	30		URGE OVERKILL/Girl, You'll Be...
21	24	28		COUNTING CROWS/Rain King
29	30	25		GREEN DAY/Basket Case
29	30	25		INI KAMOZE/Here Comes...
29	27	25		2 UNLIMITED/Get Ready For This
-	-	25		SEAL/Newborn Friend
12	13	17		LIZ PHAIR/Supernova
24	25	18		DINOSAUR JR/Feel The Pain
33	30	14		REAL MCCOY/Another Night
17	17	14		LUCAS/Lucas With The Lid...
5	8	12		VERUCA SALT/Seether
5	7	7		DISHWALLA/It's Going To...
-	5	8		PEARL JAM/Tremor Christ
10	5	8		COMPULSION/Delivery
9	5	8		OADA/Am I Am
5	5	8		ECHOBELLY/Can't Imagine...
-	-	4		THEY MIGHT BE GIANTS/Aka Driver

NO ADDS

WHP 90.1 FM

MARKET #8
WHFS/Washington
(301) 306-0991
Benjamin/Waugh

PLAYS	2W	LW	TW	ARTIST/TITLE
32	33	33		CRANBERRIES/Zombie
32	33	33		DINOSAUR JR/Feel The Pain
32	33	33		PETE DROGE/If You Don't Love...
32	33	33		GREEN DAY/Welcome To Paradise
-	-	33		GREEN DAY/When I Come Around
32	33	33		NIRVANA/About A Girl
32	33	33		OFFSPRING/Self Esteem
22	33	33		R.E.M./Bang And Blame
22	33	33		SOUNDGARDEN/Fall On Black Days
22	33	33		STONE TEMPLE PILOTS/Interstate Love Song
22	33	33		SUGAR/Your Favorite Thing
22	33	33		TOAD THE WET.../Something's Always...
-	-	33		WEEZER/Buddy Holly
22	33	33		BAD RELIGION/21st Century...
22	33	33		BIG AUDIO/Looking For A Song
12	23	23		GO-GO'S/The Whole World...
22	23	23		HOLE/Doll Parts
22	23	23		JESUS & MARY CHAIN/Sometimes Always
22	23	23		FREEDY JOHNSTON/Bad Reputation
32	23	23		LIVE! Alone
22	23	23		AIMEE MANN/That's Just What...
-				

ALTERNATIVE PLAYLISTS

November 25, 1994 **R&R** • 59



MARKET #15

XHRM/San Diego
(619) 336-4900
Cohen/Cluque/Arnold

PLAYS	2W	LW	TW	ARTIST/TITLE
36	36	36		R.E.M./What's The Frequency
34	32	30		SARAH McLACHLAN/Good Enough
7	38	26		STONE TEMPLE PILOTS/Interstate Love Song
23	35	35		STING/When We Dance
33	36	35		CRANBERRIES/Zombie
14	24	35		LOVE SPIT LOVE/Change In...
10	24	34		COWBOY JUNKIES/Sweet Jane
25	36	33		NIRVANA/About A Girl
8	6	28		BRYAN FERRY/Mamouna
25	25	20		CRASH TEST DUMMIES/God Shuffled His...
23	36	25		LIZ PHAIR/Supernova
34	22	24		SEAL/Newborn Friend
14	25	21		SMASHING PUMPKINS/Landslide
34	23	18		GRANT LEE BUFFALO/Mockingbirds
-	-	18		PORTISHEAD/Sour Times
25	14	10		BIG AUDIO/Looking For A Song
15	14	15		URGE OVERKILL/Girl, You'll Be...
14	13	14		PRETENDERS/Money Talk
20	24	14		AIMEE MANN/That's Just What...
6	7	13		DADA/Am I Am
2	15	13		R.E.M./Bang And Blame
14	13	13		GO-GO'S/The Whole World...
36	12	11		FREEDY JOHNSTON/Bad Reputation
26	9	11		JESUS & MARY CHAIN/Sometimes Always
10	11	10		SHERYL CROW/Am I Wanna Do
10	10	10		LOVE SPIT LOVE/Am I Wrong
35	33	8		MAZZY STAR/Fade Into You
9	3	8		CRANES/Shining Road

ADDS

- 14 PEARL JAM/Better Man
- COUNTING CROWS/Rain King
- CAUSE & EFFECT/Inside Out



MARKET #15

XTRA/San Diego
(619) 291-9191
Stapleford/Halloran

PLAYS	2W	LW	TW	ARTIST/TITLE
-	30	37		R.E.M./Bang And Blame
20	19	30		STONE TEMPLE PILOTS/Interstate Love Song
32	37	27		SMASHING PUMPKINS/Landslide
20	22	24		BIG AUDIO/Looking For A Song
20	20	24		HOLE/Doll Parts
-	12	24		COUNTING CROWS/The Ghost In You
25	25	22		BLACK CROWES/A Conspiracy
25	25	22		NIRVANA/About A Girl
12	25	22		VERUCA SALT/Seether
25	25	22		DINOSAUR JR/Feel The Pain
20	25	22		MAZZY STAR/Halah
25	30	20		CRANBERRIES/Zombie
10	15	20		PEARL JAM/Tremor Christ
-	8	20		GREEN DAY/When I Come Around
12	18	10		LIZ PHAIR/Supernova
12	15	15		GO-GO'S/The Whole World...
-	10	15		JESUS & MARY CHAIN/Come On
11	14	14		COWBOY JUNKIES/Sweet Jane
-	18	14		SOUNDGARDEN/Fell On Black Days
10	12	14		STING/When We Dance
12	13	14		OASIS/Supersonic
-	-	12		WEEZER/Buddy Holly
15	10	11		OFFSPRING/Self Esteem
16	18	10		GREEN DAY/Welcome To Paradise
25	22	10		SOUL ASYLUM/Can't Even Tell
10	14	10		LIVE/Alone
15	14	10		BRYAN FERRY/Mamouna
12	10	10		FREEDY JOHNSTON/Bad Reputation
10	11	8		CRAMPS/Ultra Twist!
-	-	8		FLAMING LIPS/She Don't Use Jelly
-	-	8		TOM JONES/Situation
-	-	9		BAD RELIGION/21st Century...
-	-	9		SMASHING PUMPKINS/Frail & Bedazzled
-	-	9		TOAD THE WET.../Something's Always...
18	10	11		PEARL JAM/Spin The Black...
8	5	5		EGGSTONE/The Dog
5	5	5		INCH/Stresser

ADDS

- 5 PEARL JAM/Nothingman
- NIRVANA/Plateau
- SOUL ASYLUM/Somewhere To Shove
- PETE DROGE/If You Don't Love...
- DANZIG/Cantspeak
- URGE OVERKILL/Girl, You'll Be...
- HEAVY VEGETABLE/Headrush



MARKET #17

KEGE/Minneapolis
(612) 452-6202
Lassman/Linder

PLAYS	2W	LW	TW	ARTIST/TITLE
44	42	40		NIRVANA/About A Girl
35	42	38		COUNTING CROWS/A Murder Of One
34	36	37		WEEZER/Buddy Holly
-	32	35		GREEN DAY/When I Come Around
41	41	35		STONE TEMPLE PILOTS/Interstate Love Song
36	43	35		CANDLEBOX/Cover Me
-	29	33		R.E.M./Bang And Blame
-	27	29		BLACK CROWES/A Conspiracy
26	37	29		GREEN DAY/Welcome To Paradise
33	27	27		HOLE/Doll Parts
-	28	28		URGE OVERKILL/Girl, You'll Be...
-	21	24		FLAMING LIPS/She Don't Use Jelly
42	27	24		LIVE/Alone
-	24	24		SUGAR/Believe What...
13	16	24		OASIS/Supersonic
-	-	24		PETE DROGE/If You Don't Love...
24	21	22		COWBOY JUNKIES/Sweet Jane
22	21	22		PEARL JAM/Better Man
22	23	22		SOUNDGARDEN/Fell On Black Days
23	23	22		FREEDY JOHNSTON/Bad Reputation
16	17	22		ALICE IN CHAINS/Got Me Wrong
23	23	20		DAMBULDOERS/Shrine
45	30	18		R.E.M./Strange Currencies
27	19	18		MURMURS/You Suck
-	13	18		BAD RELIGION/21st Century...
34	34	18		BIG AUDIO/Looking For A Song
20	19	15		SMASHING PUMPKINS/Landslide
7	7	13		EX-IDOLS/Go Away
13	11	12		SMASHING PUMPKINS/Frail & Bedazzled
11	14	12		OFFSPRING/Gotta Get Away
24	13	12		R.E.M./What's The Frequency
14	10	11		PEARL JAM/Spin The Black...
-	-	11		NIRVANA/Where Did You...
10	12	11		COMPULSION/Deliverly
11	14	11		DINK/Green Mind
11	8	11		SOUNDGARDEN/My Wave
11	7	8		STONE TEMPLE PILOTS/Sil Sil Remains
7	7	8		BRYAN FERRY/Mamouna
-	-	8		DANZIG/Cantspeak
7	-	7		MIGHTY MIGHTY BT/Kinder Words
22	-	8		DADA/Am I Am

ADDS

- 18 PEARL JAM/Corduroy
- 18 DINOSAUR JR/Don't Think So
- 8 PEARL JAM/Not For You
- 8 COUNTING CROWS/Einstein On...
- 5 POP WILL EAT ITSELF/Ch Bin Ein...
- 5 CRANBERRIES/Zombie
- MAZZY STAR/Halah
- CRANBERRIES/Twenty One



MARKET #18

KPNT/S. Louis
(314) 231-1057
McGulrin/Luke

PLAYS	2W	LW	TW	ARTIST/TITLE
23	32	36		NIRVANA/About A Girl
25	34	35		CRANBERRIES/Zombie
24	33	34		VERUCA SALT/Seether
17	36	33		MURMURS/You Suck
-	24	33		R.E.M./Bang And Blame
23	33	33		HOLE/Doll Parts
17	34	33		LIZ PHAIR/Supernova
22	33	32		GREEN DAY/Welcome To Paradise
11	26	26		WEEZER/Buddy Holly
10	14	28		OASIS/Supersonic
-	25	26		OFFSPRING/Gotta Get Away
17	25	28		DOWN BY LAW/500 Miles
8	23	24		BAD RELIGION/21st Century...
6	14	24		PEARL JAM/Spin The Black...
16	24	24		CULT/Coming Down...
18	24	24		GUN BLOSSOMS/Alison Road
15	21	24		TOM PETTY/You Don't Know...
18	26	22		GRANT LEE BUFFALO/Mockingbirds
9	14	22		COUNTING CROWS/Rain King
16	25	21		SOUL ASYLUM/Can't Even Tell
25	32	17		PEARL JAM/Spin The Black...
9	14	10		BLACK CROWES/A Conspiracy
-	-	13		TODD SNIDER/Talkin' Seattle...
-	-	13		URGE OVERKILL/Girl, You'll Be...
-	-	13		PORTISHEAD/Sour Times
-	-	12		SPELL/Superstar
8	13	12		SEAL/Newborn Friend
-	-	12		THEY MIGHT BE GIANTS/Sleeping In...
10	7	12		LUCAS/Lucas With The Lid...
10	8	12		PEARL JAM/Tremor Christ
-	-	11		PETE DROGE/If You Don't Love...
-	-	11		THRONEBERRY/Touched
9	16	11		BIG AUDIO/Looking For A Song
-	-	11		GREEN DAY/When I Come Around
7	8	11		SOUNDGARDEN/My Wave
7	13	11		MIGHTY MIGHTY BT/Kinder Words
-	-	18		RUSTED ROST/Sand Me On My Way
10	14	8		BLACK 47/Losin' It
-	-	11		RANCID/Roots Radical
-	-	8		SINISTER DANE/Where's My Parade

ADDS

- PEARL JAM/Better Man
- PEARL JAM/Corduroy
- CRANBERRIES/Ode To My Family
- VERUCA SALT/Victrola
- ALICE IN CHAINS/Got Me Wrong
- BUSH/Everything Zen
- FLAMING LIPS/She Don't Use Jelly
- PEARL JAM/Whipping

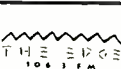

MARKET #21

KEDJ/Phoenix
(602) 866-1360
Clay/Milobee

PLAYS	2W	LW	TW	ARTIST/TITLE
30	31	43		HOLE/Doll Parts
31	31	42		SMASHING PUMPKINS/Landslide
32	30	42		CRANBERRIES/Zombie
30	31	42		VERUCA SALT/Seether
-	17	41		R.E.M./Bang And Blame
31	30	40		WEEN/Voodoo Lady
31	31	39		GREEN DAY/Welcome To Paradise
22	21	31		SONIC YOUTH/Superstar
-	24	25		PORTISHEAD/Sour Times
19	23	24		WEEZER/Buddy Holly
20	19	22		MURMURS/You Suck
21	22	22		MAGNAPOP/Lay It Down
14	11	22		COWBOY JUNKIES/Sweet Jane
17	20	21		BAD RELIGION/21st Century...
20	18	21		GO-GO'S/The Whole World...
30	31	21		NIRVANA/About A Girl
-	-	21		BUSH/Everything Zen
16	21	21		SOUL DOUGHING/Screenwriter's Blues
-	16	18		OFFSPRING/Gotta Get Away
30	18	18		LIZ PHAIR/Supernova
-	18	18		PEARL JAM/Tremor Christ
18	18	18		LOVE SPIT LOVE/Change In...
32	12	18		PEARL JAM/Spin The Black...
21	17	18		BIG AUDIO/Looking For A Song
19	20	18		URGE OVERKILL/Girl, You'll Be...
18	22	18		CAUSE & EFFECT/Inside Out
18	18	18		SEAL/Newborn Friend
-	-	17		DISHWALLA/It's Going On...
17	17	17		STONE TEMPLE PILOTS/Unglued
21	16	17		SOUL ASYLUM/Can't Even Tell
18	10	15		AIMEE MANN/That's Just What...
20	15	15		CRAMPS/Ultra Twist!
15	16	14		DINK/Green Mind
20	14	13		COMPULSION/Deliverly
-	-	12		GREEN DAY/When I Come Around
20	22	8		OASIS/Supersonic
11	10	3		REV. HORTON HEAT/One Time For Me

ADDS

- 8 PEARL JAM/Corduroy
- 8 PEARL JAM/Last Exit
- 5 PEARL JAM/Nothingman
- 3 STONE TEMPLE PILOTS/Interstate Love Song
- RANCID/Roots Radical
- THEY MIGHT BE GIANTS/Alka Driver



MARKET #32

WBRU/Providence
(401) 272-9550
Osborne/Schiavelli

PLAYS	2W	LW	TW	ARTIST/TITLE
26	24	26		CRANBERRIES/Zombie
26	24	28		SMASHING PUMPKINS/Landslide
25	26	26		VERUCA SALT/Seether
27	24	25		LIZ PHAIR/Supernova
22	25	28		COWBOY JUNKIES/Sweet Jane
24	25	25		HOLE/Doll Parts
24	25	25		NIRVANA/About A Girl
15	17	24		OFFSPRING/Gotta Get Away
15	17	24		WEEZER/Buddy Holly
10	24	24		BAD RELIGION/21st Century...
-	24	24		R.E.M./Bang And Blame
15	14	10		PEARL JAM/Spin The Black...
15	17	15		AIMEE MANN/That's Just What...
15	15	15		OASIS/Supersonic
10	15	10		PEARL JAM/Tremor Christ
9	8	15		PORTISHEAD/Sour Times
9	9	15		LOVE SPIT LOVE/Change In...
-	-	15		LETTERS TO CLEO/Here & Now
15	14	14		FRENTE/Ordinary Angels
26	23	14		GREEN DAY/Welcome To Paradise
9	11	14		URGE OVERKILL/Girl, You'll Be...
13	14	14		TOAD THE WET.../Something's Always...
16	15	13		BIG AUDIO/Looking For A Song
16	15	13		ECHOBELLY/Can't Imagine...
14	15	12		GO-GO'S/The Whole World...
-	7	12		GREEN DAY/When I Come Around
7	7	12		BLACK 47/Losin' It
12	11	11		MIGHTY MIGHTY BT/Kinder Words
14	15	11		SOUL ASYLUM/Can't Even Tell
9	8	11		EGGSTONE/The Dog
-	-	11		FATIMA MANSIONS/The Loyaliser
5	6	10		DINK/Green Mind
10	9	9		CANDLEBOX/Cover Me
6	9	9		MAZZY STAR/Halah
7	10	9		SUGAR/Believe What...
9	9	9		COMPULSION/Deliverly
-	-	9		WEEN/Voodoo Lady
7	8	9		NINE INCH NAILS/Burn
8	9	8		LONDON SUEDE/The Wild Ones
8	9	8		DEAD CAN DANCE/American Dreaming
8	8	8		L7/Stuck Here Again
7	10	8		CRANES/Shining Road

ADDS

- LIGHTNING SEEDS/Change
- NINE INCH NAILS/Piggy
- DADA/Fade To The Sun
- S'M*A*S'H/OH Ovary



MARKET #33

WRDX/Norfolk
(804) 640-8500
Corley/Trexler

PLAYS	2W	LW	TW	ARTIST/TITLE
26	37	35		LIZ PHAIR/Supernova
-	21	3		

ADDITIONAL REPORTER ADDS

Stations listed alphabetically by market

WEQX/Albany, NY
 PD: Alexa Tobin
 MD: Gary Schoenwetter
 5 R.E.M. "Better"
 PEARL JAM "Better"
 DANZIG
 MEAT PUPPETS
 NINE INCH NAILS

WCHZ/Augusta, GA
 PD: Rob Nicholson
 MD: Julie Hoyt
 4 R.E.M. "Frequency"
 HOOTIE & BLOWFISH
 STONE TEMPLE PILOTS
 SEAL
 MAZZY STAR
 RANCID
 SATCHEL
 SMASHING PUMPKINS "Frail"
 LIVE "Lightning"
 PIZZICATO FIVE "Baby"

KNNC/Austin, TX
 PD: Lynn Barstow
 MD: Mike Peer
 3 DINOSAUR JR
 3 MAZZY STAR
 2 MURMURS
 BAD RELIGION
 DAVE MATTHEWS BAND
 BUSH

WPGU/Champaign, IL
 PD: Jeff Wolf
 MD: Sean Smyth
 2 PEARL JAM "Better"
 PEARL JAM "Not"
 OFFSPRING
 GREEN DAY
 NINE INCH NAILS
 HOOTIE & BLOWFISH
 GO-GO'S

WAQZ/Cincinnati, OH
 PD/MD: Matthew Harris
 10 OFFSPRING
 7 GREEN DAY
 7 WEEN
 6 MAZZY STAR
 6 DINK
 6 DISHWALLA
 4 PEARL JAM "Nothingman"
 PEARL JAM "Better"
 PEARL JAM "Corduroy"
 DAVE MATTHEWS BAND

WENZ/Cleveland, OH
 MD: Sean Robertson
 8 PEARL JAM "Better"
 BUSH "Everything"
 NINE INCH NAILS
 SPELL

WMMS/Cleveland, OH
 OM/MD: John Gorman
 APD/MD: Doug Kubinski
 BUSH
 GREEN DAY
 L7
 DANZIG
 PEARL JAM "Corduroy"

WWCD/Columbus, OH
 PD: Jane Purcell
 MD: Andy Davis
 RUSTED ROOT
 PETE DROGE
 DADA
 PEARL JAM "Not"
 PEARL JAM "Immortality"
 ROLLING STONES "Rocking"
 TODD SNIDER

WOXY/Dayton, OH
 PD: Phil Manning
 MD: Julie Forman
 23 SMASHING PUMPKINS "Whir"
 22 LIZ PHAIR "Whip-Smart"
 9 SPELL
 9 GRANT LEE BUFFALO
 9 G. LOVE & SPECIAL "Shooting"

KTCL/Denver, CO
 PD: John Hayes
 MD: Mary Moses
 29 GREEN DAY
 11 BLACK 47
 9 CRAMPS
 8 DINOSAUR JR
 7 SEAL
 6 FRETBLANKET
 5 CANDLEBOX
 5 SMASHING PUMPKINS "Obscured"
 5 THEY MIGHT BE GIANTS

KPOI/Honolulu, HI
 PD/MD: Ted Taylor
 BUSH
 PEARL JAM "Better"
 MURMURS
 DADA
 MAGNAPOP
 DAVE MATTHEWS BAND

KLZR/Kansas City, MO
 PD: Roger The Dodger
 MD: Bob Osburn
 STONE TEMPLE PILOTS
 NINE INCH NAILS
 PEARL JAM "Better"
 BUSH

WVOX/Lansing, MI
 PD: Sandy Horowitz
 MD: Mark Copeland
 15 PEARL JAM "Nothingman"
 15 PEARL JAM "Corduroy"
 BUSH
 NINE INCH NAILS
 FLAMING LIPS
 HOOTIE & BLOWFISH
 SPELL

KEDG/Las Vegas, NV
 OM: Chris Ruh
 PD: John Griffin
 MD: Freddy Snakeskin
 OFFSPRING
 BUSH
 FLAMING LIPS
 THEY MIGHT BE GIANTS
 BAD RELIGION
 EGGSTONE

KKNB/Lincoln, NE
 PD: Dave Douglas
 APD/MD: Ken Williams
 SHERYL CROW
 BUSH
 EGGSTONE
 GODS CHILD
 PEARL JAM "Better"
 OFFSPRING
 THRONEBERRY
 DAVE MATTHEWS BAND
 TODD SNIDER

WQNF/Louisville, KY
 PD: Gary Guthrie
 APD/MD: Randy Starr
 NINE INCH NAILS
 DINK
 RANCID
 BUSH
 KILLING JOKE
 GREEN DAY

WMAD/Madison, WI
 PD: Brad Hanson
 APD/MD: Trevor Scott
 PEARL JAM "Better"
 PEARL JAM "Nothingman"
 BUSH
 GREEN DAY
 MAZZY STAR
 NINE INCH NAILS
 FLAMING LIPS
 OFFSPRING

WRXQ/Memphis, TN
 PD: Tony Williams
 MD: Carmen Connors
 12 PEARL JAM "Better"
 BUSH
 GREEN DAY
 HOOTIE & BLOWFISH
 DINOSAUR JR
 DAVE MATTHEWS BAND
 DADA

WHTG/Monmouth-Ocean, NJ
 PD/MD: Matt Pinfield
 APD: Rich Scroggs
 32 PEARL JAM
 20 NINE INCH NAILS
 14 SOUP DRAGONS
 9 DADA
 8 VELVET CRUSH
 3 SLOAN
 SEED
 BIG CHIEF
 PIZZICATO FIVE "Baby"
 DAVE MATTHEWS BAND

WRXS/Ocean City, MD
 OM: Chris Kelley
 MD: Brian K. Hall
 DAVE MATTHEWS BAND
 LETTERS TO CLEO
 MILLA
 R.E.M.
 TODD SNIDER
 DANZIG
 NINE INCH NAILS
 DINOSAUR JR
 FIGGS
 BLUR

WPFM/Panama City, FL
 PD: Kelly McKann
 APD/MD: Mike Stone
 4 PEARL JAM "Better"
 4 FLAMING LIPS
 PEARL JAM "Immortality"
 PEARL JAM "Not"
 GO-GO'S
 TODD SNIDER
 BUSH
 RANCID

KBBT/Portland, OR
 PD: Dave Numme
 MD: Al Scott
 GO-GO'S
 BUSH
 BAD RELIGION
 BIG AUDIO
 GREEN DAY
 PEARL JAM "Better"

WDST/Poughkeepsie, NY
 PD: Jimmy Buff
 MD: Jeanne Atwood
 18 PEARL JAM "Better"
 18 AIMEE MANN
 14 JESUS & MARY CHAIN
 10 DADA
 10 OFFSPRING
 7 VELVET CRUSH
 7 FIGGS
 7 NINE INCH NAILS

KRZQ/Reno, NV
 PD: Rob "Blaze" Brooks
 MD: Rip Ewing
 4 PEARL JAM "Nothingman"
 2 PORTISHEAD
 1 NINE INCH NAILS

KWOD/Sacramento, CA
 PD/MD: Alex Cosper
 27 NIRVANA "Man"
 PEARL JAM "Better"
 SPELL
 THRONEBERRY

KJEE/Santa Barbara, CA
 PD/MD: Heather Luke
 8 K'S CHOICE
 8 LETTERS TO CLEO
 7 DINK
 4 OFFSPRING
 2 BUSH
 NINE INCH NAILS

KTOZ/Springfield, MO
 OM: Eric Hall
 APD: John Lenac
 MD: Kevin Kline
 BUSH
 EGGSTONE
 RANCID
 PIZZICATO FIVE "Baby"

48 Total Reporters
 48 Current Reporters
 47 Current Playlists

Reported Frozen
 Playlist (1):
 KOME/San Jose, CA

NEW & ACTIVE

FLAMING LIPS "She Don't Use Jelly" (WB) •
 Total Stations: 23, Adds: 11, Total Plays: 230

BLACK 47 "Losin' It" (SBK/EMI) •
 Total Stations: 14, Adds: 1, Total Plays: 208

SUGAR "Believe What You're Saying" (Rykodisc)
 Total Stations: 11, Adds: 0, Total Plays: 188

KILLING JOKE "Pandemonium" (Zoo) •
 Total Stations: 20, Adds: 2, Total Plays: 166

SOUL COUGHING "Screenwriter's Blues" (Slash/WB)
 Total Stations: 11, Adds: 0, Total Plays: 159

SPELL "Superstar" (Island) •
 Total Stations: 18, Adds: 5, Total Plays: 153

TODD SNIDER "Talkin' Seattle Grunge..." (MCA) •
 Total Stations: 11, Adds: 3, Total Plays: 148

EGGSTONE "The Dog" (Critique) •
 Total Stations: 15, Adds: 3, Total Plays: 141

COUNTING CROWS "Rain King" (DGC)
 Total Stations: 9, Adds: 1, Total Plays: 139

SMASHING PUMPKINS "Frail & Bedazzled" (Virgin) •
 Total Stations: 13, Adds: 2, Total Plays: 137

MAGNAPOP "Lay It Down" (Priority) •
 Total Stations: 12, Adds: 1, Total Plays: 134

SEAL "Newborn Friend" (ZTT/Sire/WB)
 Total Stations: 8, Adds: 2, Total Plays: 122

DEAD CAN DANCE "American Dreaming" (4AD/WB)
 Total Stations: 10, Adds: 0, Total Plays: 121

DANZIG "Cantspeak" (American/Reprise) •
 Total Stations: 16, Adds: 6, Total Plays: 107

EX-IDOLS "Go Away" (Relativity) •
 Total Stations: 10, Adds: 2, Total Plays: 104

ECHOBELLY "I Can't Imagine..." (Rhythm King)
 Total Stations: 9, Adds: 0, Total Plays: 102

DEUS "Suds & Soda" (Island)
 Total Stations: 10, Adds: 0, Total Plays: 98

311 "Lucky" (Capricorn)
 Total Stations: 9, Adds: 1, Total Plays: 91

FATIMA MANSIONS "The Loyaliser" (Radioactive)
 Total Stations: 8, Adds: 0, Total Plays: 90

JESUS & MARY CHAIN "Come On" (American) •
 Total Stations: 9, Adds: 2, Total Plays: 90

HOOTIE & BLOWFISH "Hannah Jane" (Atlantic/AG) •
 Total Stations: 10, Adds: 4, Total Plays: 86

LETTERS TO CLEO "Here & Now" (Giant) •
 Total Stations: 8, Adds: 3, Total Plays: 74

PEARL JAM "Corduroy" (Epic Associated) •
 Total Stations: 11, Adds: 11, Total Plays: 73

DINOSAUR JR "I Don't Think So" (Sire/Reprise) •
 Total Stations: 10, Adds: 6, Total Plays: 69

CRANES "Shining Road" (Arista)
 Total Stations: 8, Adds: 0, Total Plays: 68

THRONEBERRY "Touched" (Alias/Interscope/AG)
 Total Stations: 7, Adds: 2, Total Plays: 64

FRETBLANKET "Direct Approach" (Atlas/A&M) •
 Total Stations: 8, Adds: 3, Total Plays: 61

DAVE MATTHEWS BAND "What Would You Say" (RCA)
 Total Stations: 10, Adds: 7, Total Plays: 54

PEARL JAM "Nothingman" (Epic Associated)
 Total Stations: 9, Adds: 9, Total Plays: 51

THEY MIGHT BE GIANTS "Aka Driver" (Elektra)
 Total Stations: 8, Adds: 3, Total Plays: 44

PEARL JAM "Not For You" (Epic)
 Total Stations: 7, Adds: 7, Total Plays: 36

DADA "Feet To The Sun" (IRS)
 Total Stations: 7, Adds: 6, Total Plays: 36

NINE INCH NAILS "Piggy" (Nothing/TVT/Interscope/AG)
 Total Stations: 17, Adds: 17, Total Plays: 32

Ranked by total plays (minimum 7 stations).
 • Refer to song information on pages 61 and 62

ALBUMS

2W	LW	TW	ARTIST/TITLE (LABEL)	TOTAL PLAYS	+/- OVER LAST WEEK
1	1	1	1 R.E.M. Monster (WB)	2008	+ 122
3	2	2	2 GREEN DAY Dookie (Reprise)	1783	+ 9
DEBUT	3	3	3 PEARL JAM Vitalogy (Epic Associated)	1688	+ 147
6	3	4	4 NIRVANA Unplugged In New York (DGC)	1617	+ 105
5	5	5	5 STONE TEMPLE PILOTS Purple (Atlantic/AG)	1485	+ 96
7	7	6	6 SMASHING PUMPKINS Pisces Iscariot (Virgin)	1419	+ 82
2	4	7	7 CRANBERRIES No Need To Argue (Island)	1404	- 37
DEBUT	4	8	8 WEEZER Weezer (DGC)	1265	+ 179
8	8	9	9 HOLE Live Through This (DGC)	1247	+ 94
4	6	10	10 OFFSPRING Smash (Epitaph)	1226	- 116

This chart reflects airplay from November 14-20 and ranked by total plays. 48 total reporters.

PANDEMONIUM

THE SINGLE WITH SEVEN REMIXES! PLUS A BONUS TRACK!

KILLING JOKE

New Adds at KXRK WQNF
 On at 99X WFNX WBRU
 KTCL LIVE105 KWOD KNNC
 and more!

- ON TOUR
- NOVEMBER
 - 26 MINNEAPOLIS, MN
 - 27 MILWAUKEE, WI
 - 28 INDIANAPOLIS, IN
 - 29 DETROIT, MI
 - 30 TOLEDO, OH
 - DECEMBER
 - 1 CHICAGO, IL
 - 2 CINCINNATI, OH
 - 3 COLUMBUS, OH
 - 5 CLEVELAND, OH
 - 6 NEW YORK, NY
 - 7 WASHINGTON, DC

ALTERNATIVE SONGS

November 25, 1994 R&R • 61

All reporters-At A Glance Dark type: current play stats Gray type: Station not playing this week (last week's plays in parenthesis) (a) indicates Add Stations listed by market size

ALICE IN CHAINS		CANDLEBOX		PETE DROGE		GREEN DAY													
"Got Me Wrong"		"Cover Me"		"If You Don't Love..."		"When I Come Around"													
Chaos		Maverick/Sire/WB		American/Reprise/RCA		Reprise/A&M													
LP Title: Clerks ST		LP Title: Candlebox		LP Title: Necktie Second		LP Title: Dookie													
2 ADDS		1 ADD		2 ADDS		10 ADDS													
CHART STATS		CHART STATS		CHART STATS		CHART STATS													
3W	2W	LW	TW	3W	2W	LW	TW	3W	2W	LW	TW	3W	2W	LW	TW				
-	-	-	47	24	18	19	15	39	38	35	29	-	-	-	21				
TOTAL STATIONS				TOTAL STATIONS				TOTAL STATIONS				TOTAL STATIONS							
8 10 11 13				32 34 35 36				21 23 27 29				3 17 26 36							
TOTAL PLAYS				TOTAL PLAYS				TOTAL PLAYS				TOTAL PLAYS							
111 201 222 259				450 588 672 713				338 347 376 475				47 109 412 801							
KROQ 19(22)	KNDD 25(25)	WAQZ 4(-)	WRZX 4(-)	KPOI 4(-)	KROQ 5(7)	KNDD 5(15)	WAQZ 19(38)	WRZX 39(40)	KPOI 24(24)	KROQ 4(-)	KNDD 20(20)	WAQZ 15(13)	WRZX 4(-)	KPOI 18(18)	KROQ 15a(-)	KNDD 25(25)	WAQZ 7a(-)	WRZX 4(-)	KPOI 4(-)
WKQX 25(25)	XHRM 4(-)	KBBT 22(17)	WZRH 4(-)	WVWX 4(-)	WKQX 21(22)	XHRM 4(-)	KBBT 4(-)	WZRH 13(5)	WVWX 30(30)	WKQX 4(-)	XHRM 4(-)	KBBT 17(14)	WZRH 18(8)	WVWX 4(-)	WKQX 20(15)	XHRM 4(-)	KBBT a(-)	WZRH 18(15)	WVWX 25(25)
KITS 4(-)	XTRA 4(-)	KWOD 35(30)	WRXQ 4(-)	WCHZ 4(-)	KITS 4(-)	XTRA 4(-)	KWOD 34(25)	WRXQ 19(23)	WCHZ 15(15)	KITS 4(-)	XTRA a(-)	KWOD 4(-)	WRXQ 23(23)	WCHZ 4(-)	KITS 20(27)	XTRA 20(8)	KWOD 36(23)	WRXQ a(-)	WCHZ 29(29)
WDRE 21(11)	KEGE 22(17)	KLZR 4(-)	WHTG 24(22)	WMAD 4(-)	WDRE 23(14)	KEGE 35(43)	KLZR 4(-)	WHTG 23(23)	WMAD 20(17)	WDRE 18(15)	KEGE 24(-)	KLZR 4(-)	WHTG 23(23)	WMAD 19(-)	WDRE a(-)	KEGE 35(32)	KLZR 19(-)	WHTG 24(22)	WMAD a(-)
CIMX 4(-)	KPNT a(-)	KOME 31(31)	WOXY 4(-)	KRZQ 4(-)	CIMX 18(17)	KPNT 24(14)	KOME 4(-)	WOXY 4(-)	KRZQ 27(30)	CIMX 18(20)	KPNT 11(-)	KOME 4(-)	WOXY 4(-)	KRZQ 4(-)	CIMX 4(-)	KPNT 11(12)	KOME 10(10)	WOXY 4(-)	KRZQ 22(19)
KDGE 4(-)	KEDJ 4(-)	WBRU 4(-)	WQNF 4(-)	KTOZ 4(-)	KDGE 17(13)	KEDJ 4(-)	WBRU 9(9)	WQNF 20(19)	KTOZ 15(14)	KDGE 4(-)	KEDJ 4(-)	WBRU 6(7)	WQNF 13(14)	KTOZ 4(-)	KDGE 4(-)	KEDJ 12(-)	WBRU 12(7)	WQNF a(-)	KTOZ 23(14)
WHFS 4(-)	WENZ 4(-)	WROX a(-)	KNNC 4(-)	WDST 4(-)	WHFS 4(-)	WENZ 20(20)	WROX 16(27)	KNNC 14(10)	WDST 14(14)	WHFS 33(33)	WENZ 19(20)	WROX 26(17)	KNNC 19(4)	WDST 14(14)	WHFS 33(-)	WENZ 14(15)	WROX 13(13)	KNNC 4(-)	WDST 14(14)
WFNX 4(-)	WMMS 26(16)	WWCD 4(-)	WEOX 4(-)	WRXS 4(-)	WFNX 4(-)	WMMS 34(41)	WWCD 4(-)	WEOX 17(16)	WRXS 20(10)	WFNX 3(5)	WMMS 25(33)	WWCD a(-)	WEOX 19(16)	WRXS 20(15)	WFNX 23(11)	WMMS a(-)	WWCD 4(-)	WEOX 24(20)	WRXS 4(-)
WNNX 4(-)	KTCL 4(-)	KXPK 4(-)	KEDG 4(-)	KKNB 4(-)	WNNX 6(8)	KTCL 5a(-)	KXPK 7(6)	KEDG 43(31)	KKNB 4(-)	WNNX 12(19)	KTCL 4(-)	KXPK 4(-)	KEDG 4(-)	KKNB 10(10)	WNNX 18(9)	KTCL 29a(-)	KXPK 27(24)	KEDG 4(-)	KKNB 4(-)

ALTERNATIVE SONGS

Continued from Page 61 **All reporters-At A Glance** **Dark type:** current play stats **Grey type:** Station not playing this week (last week's plays in parenthesis) **(a)** indicates Add **Stations listed by market size**

LOVE SPIT LOVE			
"Change In..." Imago			
LP Title: Love Spit Love			
0 ADDS			
CHART STATS			
3W	2W	LW	TW
41	32	27	25
TOTAL STATIONS			
28	31	33	33
TOTAL PLAYS			
319	405	494	558

KROQ 4(-)	KNDD 20(20)	WAQZ 16(5)	WRZX 18(13)	KPOI 24(24)
WKQX 4(-)	XHRM 35(24)	KBBT 4(-)	WZRH 4(-)	WWDX 25(25)
KITS 12(9)	XTRA 4(-)	KWOD 16(12)	WRXQ 19(13)	WCHZ 17(18)
WDRE 10(10)	KEGE 5(6)	KLZR 15(13)	WHTG 23(23)	WMAD 22(23)
CIMX 4(-)	KPNT 4(-)	KOME 4(-)	WOXY 10(11)	KRZQ 11(13)
KDGE 4(-)	KEDJ 18(18)	WBRU 15(9)	WQNF 15(14)	KTOZ 21(22)
WHFS 4(-)	WENZ 4(-)	WROX 20(18)	KNNC 34(22)	WDST 10(10)
WFNX 4(-)	WMMS 11(11)	WWCD 4(-)	WEQX 16(16)	WRXS 20(20)
WNNX 15(14)	KTCL 11(13)	KXRK 16(15)	KEDG 4(-)	KQNB 5(-)

OASIS			
"Supersonic" Epic			
LP Title: Definitely Maybe			
1 ADD			
CHART STATS			
3W	2W	LW	TW
12	12	12	10
TOTAL STATIONS			
43	42	42	42
TOTAL PLAYS			
810	842	885	921

KROQ 16(13)	KNDD 10a(-)	WAQZ 39(38)	WRZX 32(26)	KPOI 30(30)
WKQX 18(28)	XHRM 4(-)	KBBT 16(22)	WZRH 16(17)	WWDX 35(35)
KITS 4(-)	XTRA 14(13)	KWOD 21(19)	WRXQ 34(31)	WCHZ 29(30)
WDRE 18(19)	KEGE 24(16)	KLZR 25(21)	WHTG 33(31)	WMAD 22(23)
CIMX 20(20)	KPNT 26(14)	KOME 14(14)	WOXY 22(22)	KRZQ 12(13)
KDGE 4(-)	KEDJ 9(22)	WBRU 15(15)	WQNF 24(19)	KTOZ 38(37)
WHFS 13(13)	WENZ 20(20)	WROX 25(24)	KNNC 4(-)	WDST 18(18)
WFNX 4(-)	WMMS 35(29)	WWCD 3(3)	WEQX 23(24)	WRXS 29(31)
WNNX 18(19)	KTCL 15(16)	KXRK 4(-)	KEDG 18(-)	KQNB 10(10)

RANCID			
"Roots Radical" Epitaph			
LP Title: Let's Go			
5 ADDS			
CHART STATS			
3W	2W	LW	TW
13	18	24	30
TOTAL STATIONS			
64	125	207	283

KROQ 4(-)	KNDD 4(-)	WAQZ 4(-)	WRZX 4(-)	KPOI 21(20)
WKQX 9(7)	XHRM 4(-)	KBBT 4(-)	WZRH 4(5)	WWDX 25(25)
KITS 5(5)	XTRA 4(-)	KWOD 7(7)	WRXQ 4(-)	WCHZ a(-)
WDRE 20(-)	KEGE 4(-)	KLZR 10(-)	WHTG 14(14)	WMAD 4(-)
CIMX 4(-)	KPNT 9(11)	KOME 4(-)	WOXY 14(14)	KRZQ 9(11)
KDGE 4(-)	KEDJ 4(-)	WBRU 6(7)	WQNF a(-)	KTOZ 4(-)
WHFS 13(-)	WENZ 13(7)	WROX 10(8)	KNNC 6(4)	WDST 7(7)
WFNX 15(6)	WMMS 4(-)	WWCD 4(-)	WEQX 10(11)	WRXS 4(-)
WNNX 15(14)	KTCL 17(16)	KXRK 1(-)	KEDG 12(8)	KQNB 4(-)

SPELL			
"Superstar" Island			
LP Title: Mississippi			
5 ADDS			
CHART STATS			
3W	2W	LW	TW
5	9	13	18
TOTAL STATIONS			
37	58	98	153

KROQ 4(-)	KNDD 4(-)	WAQZ 4(-)	WRZX 4(-)	KPOI 20(20)
WKQX 4(-)	XHRM 4(-)	KBBT 19(9)	WZRH a(-)	WWDX a(-)
KITS 5(-)	XTRA 4(-)	KWOD a(-)	WRXQ 4(-)	WCHZ 4(-)
WDRE 4(-)	KEGE 4(-)	KLZR 10(-)	WHTG 3(5)	WMAD 4(-)
CIMX 17(17)	KPNT 12(-)	KOME 4(-)	WOXY 9a(-)	KRZQ 11(10)
KDGE 4(-)	KEDJ 4(-)	WBRU 4(-)	WQNF 4(-)	KTOZ 4(-)
WHFS 13(-)	WENZ 4(-)	WROX 4(-)	KNNC 4(-)	WDST 4(-)
WFNX 6(6)	WMMS 4(-)	WWCD 4(-)	WEQX 12(10)	WRXS 9(10)
WNNX 4(-)	KTCL 7(12)	KXRK 4(-)	KEDG 4(-)	KQNB 4(-)

MAGNAPOP			
"Lay It Down" Priority			
LP Title: Hot Boxing			
1 ADD			
CHART STATS			
3W	2W	LW	TW
4	5	11	12
TOTAL STATIONS			
35	45	71	134

KROQ 4(-)	KNDD 4(-)	WAQZ 4(-)	WRZX 4(-)	KPOI a(-)
WKQX 4(-)	XHRM 4(-)	KBBT 4(-)	WZRH 4(-)	WWDX 4(-)
KITS 4(-)	XTRA 4(-)	KWOD 16(9)	WRXQ 12(-)	WCHZ 4(-)
WDRE 11(3)	KEGE 4(-)	KLZR 4(-)	WHTG 16(16)	WMAD 4(-)
CIMX 15(2)	KPNT 4(-)	KOME 4(-)	WOXY 4(-)	KRZQ 4(-)
KDGE 4(-)	KEDJ 22(19)	WBRU 4(-)	WQNF 4(-)	KTOZ 4(-)
WHFS 4(-)	WENZ 4(-)	WROX 4(-)	KNNC 8(-)	WDST 4(-)
WFNX 4(-)	WMMS 4(-)	WWCD 4(-)	WEQX 4(-)	WRXS 7(-)
WNNX 4(-)	KTCL 12(9)	KXRK 4(-)	KEDG 4(-)	KQNB 5(5)

OFFSPRING			
"Gotta Get Away" Epitaph			
LP Title: Smash			
8 ADDS			
CHART STATS			
3W	2W	LW	TW
4	8	12	22
TOTAL STATIONS			
13	19	30	38
TOTAL PLAYS			
203	259	342	572

KROQ 4(-)	KNDD 25(15)	WAQZ 10a(-)	WRZX 15(-)	KPOI 20(-)
WKQX 16(15)	XHRM 4(-)	KBBT 22(19)	WZRH 1a(-)	WWDX 25(-)
KITS 12(15)	XTRA 4(-)	KWOD 13(-)	WRXQ 14(-)	WCHZ 15(-)
WDRE 4(-)	KEGE 12(14)	KLZR 27(11)	WHTG 23(23)	WMAD a(-)
CIMX 13(5)	KPNT 26(25)	KOME 25(25)	WOXY 14(22)	KRZQ 22(-)
KDGE 4(-)	KEDJ 19(16)	WBRU 24(17)	WQNF 11(13)	KTOZ 14(-)
WHFS 4(-)	WENZ 13(-)	WROX 21(-)	KNNC 13(14)	WDST 10a(-)
WFNX 18(18)	WMMS 15(11)	WWCD 4(-)	WEQX 4(-)	WRXS 4(-)
WNNX 16(17)	KTCL 16(20)	KXRK 28(27)	KEDG a(-)	KQNB a(-)

R.E.M.			
"Bang And Blame" WB			
LP Title: Monster			
3 ADDS			
CHART STATS			
3W	2W	LW	TW
16	38	44	47
TOTAL STATIONS			
163	375	962	1293

KROQ 39(39)	KNDD 25(15)	WAQZ 24(13)	WRZX 40(36)	KPOI 30(22)
WKQX 49(35)	XHRM 13(15)	KBBT 40(21)	WZRH 24(16)	WWDX 30(30)
KITS 26(27)	XTRA 37(30)	KWOD 35(31)	WRXQ 32(28)	WCHZ 43(44)
WDRE 19a(-)	KEGE 33(29)	KLZR 16(-)	WHTG 23(22)	WMAD 33(32)
CIMX 33(21)	KPNT 33(24)	KOME 40(40)	WOXY 24(24)	KRZQ 38(21)
KDGE 49(46)	KEDJ 41(17)	WBRU 24(24)	WQNF 13(-)	KTOZ 37(36)
WHFS 33(33)	WENZ 19(9)	WROX 35(21)	KNNC 35(35)	WDST 4(-)
WFNX 7(8)	WMMS 33(24)	WWCD 1(2)	WEQX 23(26)	WRXS a(-)
WNNX 17a(-)	KTCL 22(15)	KXRK 20(8)	KEDG 41(23)	KQNB 13(-)

STONE TEMPLE PILOTS			
"Interstate Love Song" Atlantic/AG			
LP Title: Purple			
1 ADD			
CHART STATS			
3W	2W	LW	TW
4	6	6	9
TOTAL STATIONS			
41	39	41	39
TOTAL PLAYS			
1150	1114	1119	980

KROQ 34(23)	KNDD 30(30)	WAQZ 29(18)	WRZX 40(39)	KPOI 31(30)
WKQX 39(36)	XHRM 36(38)	KBBT 28(35)	WZRH 30(26)	WWDX 35(35)
KITS 16(26)	XTRA 30(19)	KWOD 16(30)	WRXQ 43(33)	WCHZ 29(29)
WDRE 30(31)	KEGE 35(41)	KLZR 4(-)	WHTG 4(-)	WMAD 13(36)
CIMX 32(32)	KPNT 33(24)	KOME 25(25)	WOXY 4(-)	KRZQ 44(44)
KDGE 50(54)	KEDJ 3a(-)	WBRU 13(14)	WQNF 35(38)	KTOZ 22(22)
WHFS 33(33)	WENZ 28(32)	WROX 25(32)	KNNC 11(29)	WDST 4(3)
WFNX 4(-)	WMMS 43(44)	WWCD 5(10)	WEQX 23(23)	WRXS 18(23)
WNNX 9(10)	KTCL 11(13)	KXRK 6(-)	KEDG 9(7)	KQNB 4(-)

AIMEE MANN			
"That's Just What..." Imago/Giant			
LP Title: Melrose Place ST			
1 ADD			
CHART STATS			
3W	2W	LW	TW
35	28	26	23
TOTAL STATIONS			
28	28	29	30
TOTAL PLAYS			
364	471	506	562

KROQ 4(-)	KNDD 4(-)	WAQZ 14(14)	WRZX 4(-)	KPOI 16(16)
WKQX 4(-)	XHRM 14(24)	KBBT 4(-)	WZRH 18(13)	WWDX 4(-)
KITS 4(-)	XTRA 4(-)	KWOD 16(9)	WRXQ 19(13)	WCHZ 30(29)
WDRE 4(-)	KEGE 4(-)	KLZR 14(13)	WHTG 24(24)	WMAD 22(23)
CIMX 4(-)	KPNT 4(-)	KOME 4(-)	WOXY 12(12)	KRZQ 29(30)
KDGE 4(-)	KEDJ 15(10)	WBRU 15(17)	WQNF 16(14)	KTOZ 22(22)
WHFS 23(23)	WENZ 18(20)	WROX 4(-)	KNNC 34(36)	WDST 18a(-)
WFNX 12(5)	WMMS 17(-)	WWCD 3(4)	WEQX 14(15)	WRXS 20(20)
WNNX 16(14)	KTCL 16(17)	KXRK 4(-)	KEDG 4(-)	KQNB 32(32)

PEARL JAM			
"Better Man" Epic Associated			
LP Title: Vitalogy			
23 ADDS			
CHART STATS			
3W	2W	LW	TW
7	7	7	30
TOTAL STATIONS			
175	118	174	320

KROQ 10a(-)	KNDD 5a(-)	WAQZ a(-)	WRZX a(-)	KPOI a(-)
WKQX 4(-)	XHRM 14a(-)	KBBT a(-)	WZRH 4(-)	WWDX 35(30)
KITS 12a(-)	XTRA 4(-)	KWOD a(-)	WRXQ 12a(-)	WCHZ 4(-)
WDRE 5a(-)	KEGE 22(21)	KLZR a(-)	WHTG 32a(-)	WMAD a(-)
CIMX 24(31)	KPNT a(-)	KOME 4(-)	WOXY 4(-)	KRZQ 4(-)
KDGE 46(45)	KEDJ 4(-)	WBRU 4(-)	WQNF 4(-)	KTOZ 4(-)
WHFS 23a(-)	WENZ 8a(-)	WROX 33(30)	KNNC 4(-)	WDST 18a(-)
WFNX 4(-)	WMMS 4(-)	WWCD 2(5)	WEQX a(-)	WRXS 4(-)
WNNX 4(-)	KTCL 10(12)	KXRK 3a(-)	KEDG 4(-)	KQNB a(-)

SMASHING-PUMPKINS			
"Frail & Bedazzled" Virgin			
LP Title: Pisces Iscariot			
2 ADDS			
CHART STATS			
3W	2W	LW	TW
8	11	11	13
TOTAL STATIONS			
95	116	109	137

KROQ 4(-)	KNDD 15(7)	WAQZ 4(-)	WRZX 4(-)	KPOI 20(20)
WKQX 6(7)	XHRM 4(-)	KBBT 4(-)	WZRH 4(-)	WWDX 4(-)
KITS 4(-)	XTRA 9(-)	KWOD 4(-)	WRXQ 12(-)	WCHZ a(-)
WDRE 17(-)	KEGE 12(11)	KLZR 15(13)	WHTG 4(-)	WMAD 8(7)
CIMX 4(-)	KPNT 4(-)	KOME 4(-)	WOXY 22(-)	KRZQ 4(-)
KDGE 4(-)	KEDJ 4(-)	WBRU 4(-)	WQNF 4(-)	KTOZ 4(-)
WHFS 4(-)	WENZ 4(-)	WROX 16(15)	KNNC 4(-)	WDST 4(-)
WFNX 5(7)	WMMS 4(-)	WWCD 4(-)	WEQX 4(-)	WRXS 4(-)
WNNX 4(-)	KTCL 4(-)	KXRK 2a(-)	KEDG 4(-)	KQNB 4(-)

URGE OVERKILL			
"Girl, You'll Be..." MCA			
LP Title: Pulp Fiction ST			
4 ADDS			
CHART STATS			
3W	2W	LW	TW
26	29	20	12
TOTAL STATIONS			
30	35	39	43
TOTAL PLAYS			
444	488	647	787

KROQ 23(41)	KNDD 5(10)	WAQZ 20(17)	WRZX 4(-)	KPOI 14(14)
WKQX 24(14)	XHRM 15(14)	KBBT 17(13)	WZRH 24(21)	WWDX 15(15)
KITS 18(19)	XTRA a(-)	KWOD 28(15)	WRXQ 19(24)	WCHZ 18(17)
WDRE 16a(-)	KEGE 26(28)	KLZR 16(13)	WHTG 23(22)	WMAD 21(14)
CIMX 20(18)	KPNT 13(-)	KOME 42(42)	WOXY 4(-)	KRZQ 30(11)
KDGE 30(-)	KEDJ 18(20)	WBRU 14(11)	WQNF 19(19)	KTOZ 17(17)
WHFS a(-)	WENZ 4(-)	WROX 24(25)	KNNC 25(14)	WDST 14(14)
WFNX 9(9)	WMMS 31(18)	WWCD 1(3)	WEQX 9(12)	WRXS 25(15)
WNNX 20a(-)	KTCL 7(7)	KXRK 32(29)	KEDG 4(-)	KQNB 9(8)

MAZZY STAR			
"Halal" Capitol			
LP Title: She Hangs Brightly			
5 ADDS			
CHART STATS			
3W	2W	LW	TW
13	18	22	27
TOTAL STATIONS			
147	226	297	360

KROQ 20(19)	KNDD 4(-)	WAQZ 6a(-)	WRZX 4(-)	KPOI 16(16)
WKQX 13(-)	XHRM 4(-)	KBBT 20(18)	WZRH 4(-)	WWDX 4(-)
KITS 20(26)	XTRA 22(25)	KWOD 19(12)	WRXQ 19(11)	WCHZ a(-)
WDRE 4(-)	KEGE a(-)	KLZR 4(-)	WHTG 15(14)	WMAD a(-)
CIMX 21(19)	KPNT 4(-)	KOME 8(8)	WOXY 4(-)	KRZQ 4(-)
KDGE 4(-)	KEDJ 4(-)	WBRU 9(9)	WQNF 4(-)	KTOZ 18(16)
WHFS 13(-)	WENZ 20(18)	WROX 23(23)	KNNC 3a(-)	WDST 10(10)
WFNX 9(5)	WMMS 29(28)	WWCD 4(-)	WEQX 8(8)	WRXS 15(8)
WNNX 4(-)	KTCL 7(8)	KXRK 4(-)	KEDG 4(-)	KQNB 4(-)

PEARL JAM			
"Corduroy" Epic Associated			
LP Title: Vitalogy			
11 ADDS			
CHART STATS			
3W	2W	LW	TW
7	7	7	11
TOTAL STATIONS			
175	118	174	320

KROQ a(-)	KNDD 5a(-)	WAQZ a(-)	WRZX 4(-)	KPOI 4(-)
WKQX 11a(-)	XHRM 14a(-)	KBBT a(-)	WZRH 4(-)	WWDX 15a(-)
KITS 4(-)	XTRA 4(-)	KWOD 4(-)	WRXQ 4(-)	WCHZ 4(-)
WDRE 4(-)	KEGE 10a(-)	KLZR 4(-)	WHTG 4(-)	WMAD 4(-)
CIMX a(-)	KPNT a(-)	KOME 4(-)	WOXY 4(-)	KRZQ 4(-)
KDGE 4(-)	KEDJ 9a(-)	WBRU 4(-)	WQNF 4(-)	KTOZ 4(-)
WHFS 23a(-)	WENZ 4(-)	WROX 4(-)	KNNC 4(-)	WDST 4(-)
WFNX 4(-)	WMMS a(-)	WWCD 4(-)	WEQX 4(-)	WRXS 4(-)
WNNX 4(-)	KTCL 4(-)	KXRK 4(-)	KEDG 4(-)	KQNB 4(-)

SMASHING-PUMPKINS			
"Landslide" Virgin			
LP Title: Pisces Iscariot			
0 ADDS			
CHART STATS			
3W	2W	LW	TW
5	4	3	4
TOTAL STATIONS			
44	46	47	45
TOTAL PLAYS			
1122	1167	1228	1228

KROQ 19(16)	KNDD 4(-)	WAQZ 35(35)	WRZX 15(12)	KPOI 31(30)
WKQX 37(38)	XHRM 21(15)	KBBT 36(20)	WZRH 29(31)	WWDX 35(35)
KITS 12(12)	XTRA 27(37)	KWOD 35(34)	WRXQ 34(32)	WCHZ 43(43)
WDRE 19(19)				



ROCK TRACKS TOP 60

NOVEMBER 25, 1994

2W	LW	TW	ARTIST TITLE (LABEL)	TOTAL STATIONS/ADDS	PLAY RANK	TOTAL PLAYS	+/- OVER LAST WEEK	TOTAL POINTS	+/- OVER LAST WEEK
4	3	1	TOM PETTY You Don't Know How... (WB)	155/0	1	3600	+142	15747	+802
1	1	2	STONE TEMPLE PILOTS Interstate... (Atlantic/AG)	147/0	2	3205	-174	15020	-630
2	2	3	R.E.M. What's The Frequency, Kenneth? (WB)	148/0	4	3052	-325	13675	-1596
6	5	4	AEROSMITH Blind Man (Geffen)	163/0	3	3063	+32	13602	+55
7	6	5	NIRVANA About A Girl (DGC)	157/0	5	2927	+53	13504	+367
8	7	6	BLACK CROWES A Conspiracy (American/Reprise)	162/0	6	2769	-62	12336	-333
3	4	7	PAGE & PLANT Gallows Pole (Atlantic/AG)	142/0	7	2639	-477	11427	-2221
9	9	8	LIVE I Alone (Radioactive)	142/2	9	2090	+43	9726	+476
5	8	9	EAGLES Get Over It (Geffen)	121/0	8	2372	-536	9699	-2071
13	10	10	CANDLEBOX Cover Me (Maverick/Sire/WB)	140/3	11	1933	+140	8571	+605
26	14	11	GUNS N' ROSES Sympathy For The Devil (Geffen)	143/1	12	1849	+214	8495	+990
12	11	12	ROLLING STONES Out Of Tears (Virgin)	118/1	10	1993	+72	8358	+449
14	15	13	OFFSPRING Self Esteem (Epitaph)	95/7	13	1483	+25	7262	+28
11	13	14	SOUNDGARDEN Fell On Black Days (A&M)	86/0	17	1353	-227	6816	-817
19	18	15	SOUNDGARDEN My Wave (A&M)	113/12	15	1368	+178	6493	+717
10	12	16	QUEENSRYCHE I Am I (EMI)	109/0	16	1361	-362	6246	-1432
25	17	17	PEARL JAM Tremor Christ (Epic Associated)	114/4	18	1294	+74	6199	+222
15	16	18	JOHN MELLENCAMP Dance Naked (Mercury)	95/1	14	1428	-179	5665	-724
17	19	19	TOAD THE WET... Something's Always... (Columbia)	89/0	19	1243	-31	5109	-69
31	27	20	COUNTING CROWS A Murder Of One (DGC)	102/19	20	1105	+250	4825	+1041
22	21	21	SOUL ASYLUM Can't Even Tell (Chaos/Columbia)	98/2	21	1074	-13	4533	-45
44	31	22	PINK FLOYD Lost For Words (Columbia)	88/14	24	1022	+246	4462	+1183
39	28	23	TESLA Need Your Lovin' (Geffen)	102/11	22	1060	+163	4275	+646
23	22	24	ROYAL JELLY Ceiling (Island)	99/1	23	1039	-5	4264	-62
58	38	25	ERIC CLAPTON Motherless Child (Reprise)	93/20	26	927	+323	4245	+1451
28	24	26	ALICE IN CHAINS Don't Follow (Columbia)	65/1	25	941	-77	3885	-286
20	25	27	HOOTIE & THE BLOWFISH Hold... (Atlantic/AG)	67/0	28	816	-84	3793	-365
55	36	28	TOM PETTY You Wreck Me (WB)	81/23	34	684	+168	3590	+632
34	29	29	CINDERELLA Bad Attitude Shuffle (Mercury)	93/4	27	856	+64	3572	+254
16	20	30	ERIC CLAPTON Tore Down (Reprise)	65/0	31	746	-427	3387	-1719
29	30	31	CANDLEBOX Far Behind (Maverick/Sire/WB)	62/1	37	640	+28	3369	+70
41	37	32	CORROSION OF... Albatross (Columbia)	85/9	30	751	+117	3366	+460
36	33	33	JACKYL Headed For Destruction (Geffen)	87/2	29	807	+20	3121	-18
32	34	34	STONE TEMPLE PILOTS Vasoline (Atlantic/AG)	46/0	44	573	-11	3089	-35
27	26	35	PEARL JAM Yellow Ledbetter (Import)	45/1	41	606	-132	3016	-821
42	42	36	ALLMAN BROTHERS BAND Soulshine (Epic)	53/2	32	713	+75	2973	+363
21	23	37	PEARL JAM Spin The Black Circle (Epic Associated)	72/1	36	646	-234	2947	-1300
24	32	38	GREEN DAY Basket Case (Reprise)	51/0	38	619	-63	2907	-328
40	43	39	SPONGE Plowed (Chaos)	66/4	40	609	+80	2887	+308
47	39	40	BOB DYLAN Dignity (Columbia)	77/7	33	705	+95	2881	+204
45	40	41	MOIST Push (Chrysalis/EMI)	78/6	35	657	+46	2813	+175
54	49	42	PETE DROGE If You Don't... (American/Reprise/RCA)	56/6	43	574	+137	2788	+770
—	59	43	R.E.M. Bang And Blame (WB)	73/36	46	551	+287	2636	+1357
51	46	44	MEGADETH Train Of Consequences (Capitol)	64/7	45	556	+79	2504	+282
53	47	45	OASIS Supersonic (Epic)	69/5	39	610	+91	2456	+385
—	51	46	GILBY CLARKE Tijuana Jail (Virgin)	51/6	47	497	+78	2350	+493
50	48	47	LIZ PHAIR Supernova (Matador/AG)	58/0	42	605	+56	2261	+228
—	58	48	PAGE & PLANT Thank You (Atlantic/AG)	52/17	51	435	+181	2154	+818
48	45	49	COLLECTIVE SOUL Shine (Atlantic/AG/A&M)	53/0	48	472	-36	2072	-173
DEBUT	50	50	ROLLING STONES Sparks Will Fly (Virgin)	42/11	49	439	+195	2003	+924
33	44	51	OFFSPRING Come Out And Play (Epitaph)	38/0	53	392	-44	1977	-348
18	35	52	CULT Coming Down (Drug Tongue) (Sire/Reprise)	34/0	54	385	-314	1966	-1058
—	57	53	QUEENSRYCHE Bridge (EMI)	46/24	65	301	+92	1826	+462
30	41	54	GIN BLOSSOMS Allison Road (A&M)	35/0	52	433	-144	1824	-809
60	55	55	CRANBERRIES Zombie (Island)	48/4	50	436	+31	1765	+130
57	54	56	SMASHING PUMPKINS Frail & Bedazzled (Virgin)	27/1	64	303	+14	1759	+118
DEBUT	57	57	PEARL JAM Better Man (Epic Associated)	72/67	63	323	+259	1715	+1352
DEBUT	58	58	EAGLES Hotel California (Live) (Geffen)	29/4	59	342	+99	1635	+477
—	60	59	BIG HEAD TODD &... Kensington Line (Giant)	42/7	58	342	+62	1571	+313
DEBUT	60	60	BUDDAH HEADS Dodge The Rain (RCA)	41/3	55	354	+21	1342	+169

This chart reflects airplay from November 14 - 20. 172 total reporters.

BREAKERS®

No Songs Qualified For Breaker Status This Week

MOST ADDED®

Artist	Title	Add	Add Factor
PEARL JAM	"Better"	67	22
GREEN DAY	"When"	40	11
R.E.M.	"Bang"	36	10
HOOTE & THE...	"Cry"	31	9
PEARL JAM	"Corduroy"	29	10
QUEENSRYCHE	"Bridge"	24	6
PEARL JAM	"Nothingman"	23	7
TOM PETTY	"Wreck"	23	6
PEARL JAM	"Not"	22	7
ERIC CLAPTON	"Motherless"	20	5
VERUCA SALT	"Seether"	20	5

MOST INCREASED PLAYS

ERIC CLAPTON	"Motherless"	+323
R.E.M.	"Bang"	+287
PEARL JAM	"Better"	+259
COUNTING CROWS	"Murder"	+250
PINK FLOYD	"Lost"	+246
GUNS N' ROSES	"Sympathy"	+214
ROLLING STONES	"Sparks"	+195
PAGE & PLANT	"Thank"	+181
SOUNDGARDEN	"Wave"	+178
TOM PETTY	"Wreck"	+168

MOST INCREASED POINTS

ERIC CLAPTON	"Motherless"	+1451
R.E.M.	"Bang"	+1357
PEARL JAM	"Better"	+1352
PINK FLOYD	"Lost"	+1183
COUNTING CROWS	"Murder"	+1041
GUNS N' ROSES	"Sympathy"	+990
ROLLING STONES	"Sparks"	+924
TODD SNIDER	"Seattle"	+910
PAGE & PLANT	"Thank"	+818
TOM PETTY	"Know"	+802

TOP RECURRENTS

Ranked By Total Plays

Artist Title (Label)

1. SOUNDGARDEN Black Hole Sun (A&M)
2. ROLLING STONES You Got Me Rocking (Virgin)
3. PINK FLOYD High Hopes (Columbia)
4. MEAT PUPPETS Backwater (London/Island)
5. COUNTING CROWS Rain King (DGC)
6. TOAD THE WET... Fall Down (Columbia)
7. ALICE IN CHAINS I Stay Away (Columbia)
8. LIVE Selling The Drama (Radioactive/A&M)
9. STONE TEMPLE PILOTS Big Empty (Atlantic/AG)
10. GREEN DAY Longview (Reprise)

Breaker: Song has achieved airplay at 60% of our reporters for the first time. **AF:** Add Factor — total weights of stations adding a song. **Points** compressed to 1-50 for easier referencing. **Total Points:** The sum of each station's total plays of a song multiplied by the station's individual weight. **Most Increased Points** lists the songs with the greatest week-to-week increase in total points. **Play Rank:** Ranks all charted songs by total plays. **Most Increased Play** lists the songs with the greatest week-to-week increases in total plays.

dazig
carspeak

This week's airplay includes

98 ROCK KEGL KSJO KIOZ 9IX WDRE
WHFS WMMS WFNX Q101 KEGE KOME KITS
WAXQ KLOS KUPD KSJO KISS
#2 phones KISW



NOVEMBER 25, 1994

2 W	LW	TW	ARTIST/TITLE (LABEL)	TOTAL POINTS	+/- OVER LAST WEEK	EMPHASIS TRACKS (POINTS)		
1	1	1	STONE TEMPLE PILOTS Purple (Atlantic/AG)	20320	- 586	"Interstate" (15020)	"Vaseline" (3089)	"Big" (1001)
3	2	2	TOM PETTY Wildflowers (WB)	19986	+ 1311	"Know" (15747)	"Wreck" (3590)	"Cabin" (234)
2	3	3	R.E.M. Monster (WB)	17062	- 490	"Frequency" (13675)	"Bang" (2636)	"Strange" (616)
4	4	4	PAGE & PLANT No Quarter (Atlantic/AG)	15791	- 1281	"Gallows" (11427)	"Thank" (2154)	"Nobody's" (714)
5	5	5	SOUNDGARDEN Superunknown (A&M)	15676	- 391	"Fell" (6816)	"Wave" (6493)	"Black" (1583)
9	8	6	NIRVANA Unplugged In New York (DGC)	14692	+ 427	"About" (13504)	"Apologies" (558)	"Where" (151)
7	7	7	AEROSMITH Big Ones (Geffen)	14373	- 204	"Blind" (13602)	"Walk" (771)	
8	6	8	BLACK CROWES Amorica (American/Reprise)	14278	- 305	"Conspiracy" (12336)	"High" (686)	"Gone" (407)
11	10	9	CANDLEBOX Candlebox (Maverick/Sire/WB)	12948	+ 702	"Cover" (8571)	"Far" (3369)	"You" (813)
15	13	10	PEARL JAM Vitalogy (Epic Associated)	12746	+ 2120	"Tremor" (6199)	"Spin" (2947)	"Better" (1715)
10	11	11	ROLLING STONES Voodoo Lounge (Virgin)	12661	+ 790	"Tears" (8358)	"Sparks" (2003)	"Got" (1430)
6	9	12	EAGLES Hell Freezes Over (Geffen)	11920	- 1373	"Get" (9699)	"Hotel" (1635)	"Learn" (315)
12	12	13	LIVE Copper (Radioactive)	10933	+ 573	"Alone" (9726)	"Selling" (1056)	"Dam" (103)
14	15	14	OFFSPRING Smash (Epitaph)	9343	- 281	"Self" (7262)	"Come" (1977)	"Gotta" (104)
DEBUT		15	VARIOUS ARTISTS Woodstock 94 (A&M)	8871	+ 3812	"Headed" (3121)	"Shine" (2072)	"When" (1256)
13	14	16	QUEENSRYCHE Promised Land (EMI)	8656	- 1265	"Am" (6246)	"Bridge" (1826)	"Disconnected" (279)
16	16	17	ERIC CLAPTON From The Cradle (Reprise)	7930	- 335	"Motherless" (4245)	"Tore" (3387)	"Five" (242)
19	20	18	PINK FLOYD The Division Bell (Columbia)	6960	+ 599	"Lost" (4462)	"High" (1395)	"Keep" (596)
22	23	19	COUNTING CROWS August And Everything After (DGC)	6661	+ 1024	"Murder" (4825)	"Rain" (1066)	"Jones" (413)
17	18	20	JOHN MELLENCAMP Dance Naked (Mercury)	6385	- 836	"Dance" (5665)	"Wild" (674)	"Human" (101)

This chart reflects airplay from November 14 - 20. 172 total reporters. Chart based on total points, with points from all cuts from an album combined.

ROCK TRACKS

NOVEMBER 25, 1994

NEW & ACTIVE

GREEN DAY "When I Come Around" (Reprise/A&M)
Total Points: 1256, Total Stations: 50, Total Adds: 40 (AF: 11)

SMASHING PUMPKINS "Landslide" (Virgin)
Total Points: 1237, Total Stations: 22, Total Adds: 4 (AF: 1)

MELISSA ETHERIDGE "I'm The Only One (Live)" (A&M)
Total Points: 1218, Total Stations: 27, Total Adds: 3 (AF: 1)

FOGHAT "Jump That Train" (Modern)
Total Points: 1105, Total Stations: 30, Total Adds: 1 (AF: 1)

GREEN DAY "Welcome To Paradise" (Reprise)
Total Points: 1083, Total Stations: 10, Total Adds: 1 (AF: 1)

DANZIG "Cantspeak" (American/Reprise)
Total Points: 1047, Total Stations: 28, Total Adds: 8 (AF: 3)

TODD SNIDER "Talkin' Seattle Grunge Rock Blues" (MCA)
Total Points: 998, Total Stations: 20, Total Adds: 10 (AF: 3)

BAD RELIGION "21st Century (Digital Boy)" (Atlantic/AG)
Total Points: 961, Total Stations: 29, Total Adds: 1 (AF: 1)

DREAM THEATER "Caught In A Web" (EastWest/AG)
Total Points: 924, Total Stations: 34, Total Adds: 7 (AF: 2)

HOOTIE & THE BLOWFISH "Let Her Cry" (Atlantic/AG)
Total Points: 861, Total Stations: 49, Total Adds: 31 (AF: 9)

AEROSMITH "Walk On Water" (Geffen)
Total Points: 771, Total Stations: 14, Total Adds: 2 (AF: 1)

D GENERATION "No Way Out" (Chrysalis/EMI)
Total Points: 733, Total Stations: 20, Total Adds: 1 (AF: 1)

BLACK CROWES "High Head Blues" (American/Reprise)
Total Points: 686, Total Stations: 15, Total Adds: 2 (AF: 1)

GODS CHILD "Stone Horses" (Qwest/WB)
Total Points: 676, Total Stations: 23, Total Adds: 5 (AF: 1)

HOODOO GURUS "The Right Time" (Zoo)
Total Points: 628, Total Stations: 23, Total Adds: 3 (AF: 1)

GREEN JELLY "Bear Song" (Zoo/RCA)
Total Points: 616, Total Stations: 27, Total Adds: 5 (AF: 2)

PEARL JAM "Corduroy" (Epic Associated)
Total Points: 595, Total Stations: 29, Total Adds: 29 (AF: 10)

PEARL JAM "Not For You" (Epic Associated)
Total Points: 547, Total Stations: 23, Total Adds: 22 (AF: 7)

FREDDY JONES BAND "Take The Time" (Capricorn)
Total Points: 489, Total Stations: 15, Total Adds: 2 (AF: 1)

TODD SNIDER "Alright Guy" (MCA)
Total Points: 482, Total Stations: 14, Total Adds: 5 (AF: 1)

BLUES TRAVELER "Run-Around" (A&M)
Total Points: 404, Total Stations: 20, Total Adds: 13 (AF: 3)

VERUCA SALT "Seether" (DGC)
Total Points: 381, Total Stations: 27, Total Adds: 20 (AF: 5)

PEARL JAM "Nothingman" (Epic Associated)
Total Points: 358, Total Stations: 23, Total Adds: 23 (AF: 7)

PAGE & PLANT "Kashmir" (Atlantic/AG)
Total Points: 238, Total Stations: 11, Total Adds: 1 (AF: 1)

PEARL JAM "Immortality" (Epic Associated)
Total Points: 189, Total Stations: 16, Total Adds: 16 (AF: 4)

GREAT WHITE "Babe (I'm Gonna Leave You)" (Zoo)
Total Points: 150, Total Stations: 10, Total Adds: 6 (AF: 1)

BLOODLINE "Dixie Peach" (EMI)
Total Points: 131, Total Stations: 18, Total Adds: 17 (AF: 4)

Songs ranked by total points.

the subdudes
"you'll be satisfied"



satisfied customers
WMMR WHCN WAVF WEZX
KTYD KEZE WPDH
and more!

© 1994 High Street Records



ROCK ADDS

November 25, 1994 R&R • 65

Stations listed alphabetically by market

KEYJ/Abilene, TX OM: Randy Jones PD: Paula Hanson ROLLING STONES GREAT WHITE BLUES TRAVELER COUNTING CROWS PEARL JAM GREEN DAY SOUHLAT	WIZN/Burlington, VT PD: Steve Cormier MD: Phil Mahoney 2 PEARL JAM "Better" 1 PEARL JAM "Immortality" 1 PEARL JAM "Corduroy" 1 PEARL JAM "Spin" 1 PEARL JAM "Whipping" 1 PEARL JAM "Last" QUEENSRYCHE BIG HEAD TODD... PEARL JAM "Nothingman" MELISSA ETHERIDGE	WKRI/Danbury, CT PD/MD: Tim Sheehan 8 HOOTIE & BLOWFISH 7 R.E.M. 3 PEARL JAM 5 OFFSPRING 3 SOUNDGARDEN	WQLQ/Grand Rapids, MI OM: Tom Marshall MD: Mike Luoma 15 R.E.M. 2 PEARL JAM 2 TODD SNIDER 2 OASIS DADA	WBAB/Long Island, NY PD: Jeff Levine MD: Dave Wellington 6 PEARL JAM "Nothingman" 5 PEARL JAM "Better" 5 PEARL JAM "Immortality" GREEN DAY R.E.M.	WNEW/New York, NY PD: Ted Edwards MD: Amy Winslow No Adds	WPDH/Poughkeepsie, NY PD: Bill Palmer MD: Greg O'Brien PEARL JAM GREAT WHITE HOOTIE & BLOWFISH HOODOO GURUS BLUES TRAVELER	KISW/Seattle, WA PD: Steve Young MD: Cathy Faulkner 10 NIRVANA 5 CORROSION OF... 5 PEARL JAM "Corduroy" 5 PEARL JAM "Last"	KMOD/Tulsa, OK PD: Phil Stone MD: Greg O'Brien 5 LIVE 5 JOHN MELLENCAMP 3 ZZ TOP BIG HEAD TODD... HOODOO GURUS BUDDAH HEADS VERUCA SALT
WONE/Akron, OH PD: J.D. MD: Erin Carmen HOOTIE & BLOWFISH	WPXC/Cape Cod, MA PD: Phil Manicid MD: Brian Kelly 5 TOM PETTY HOOTIE & BLOWFISH OASIS GILBY CLARKE PEARL JAM	WXLV/Davenport, IA PD: Ray Sherman MD: Steve Gunner SPONGE GREEN DAY MELISSA ETHERIDGE	WQCM/Hagerstown, MD PD: David Miller MD: Will Kaufman 7 JACKYL 4 PINK FLOYD 4 HOOTIE & BLOWFISH 3 PETE DROGE R.E.M.	WRCN/Long Island, NY PD: Matt Mangus MD: Kevin Thompson ERIC CLAPTON GREEN DAY JOE WALSH	WZBH/Ocean City, MD PD: Bill Warner MD: Bill Warner SOUNDGARDEN BIG HEAD TODD... GUNS N' ROSES OASIS CORROSION OF...	WHYJ/Providence, RI PD: Bill Weston MD: Sharon Schifino PEARL JAM "Better" PEARL JAM "Immortality" 2 PEARL JAM "Not For You" PAGE & PLANT R.E.M. QUEENSRYCHE BOB DYLAN PINK FLOYD HOOTIE & BLOWFISH ERIC CLAPTON TESLA	WADR/South Bend, IN PD: Bill Martin OM/MD: Sue Frey 2 PEARL JAM "Better" 2 PEARL JAM "Immortality" 2 PEARL JAM "Not For You" PAGE & PLANT R.E.M. QUEENSRYCHE BOB DYLAN PINK FLOYD HOOTIE & BLOWFISH ERIC CLAPTON TESLA	KMYZ/Tulsa, OK PD/MD: Mel Myers 5 BLACK CROWES 4 PAGE & PLANT 4 ROLLING STONES 3 VERUCA SALT
WPYX/Albany, NY OM: Fred Horton MD: John Cooper No Adds	WTAC/Carbondale, IL PD: Lester St. James MD: Debbie Miller 5 ERIC CLAPTON 7 PETE DROGE 6 PEARL JAM "Whipping" 5 CORROSION OF... 7 COUNTING CROWS 6 R.E.M.	WTUE/Dayton, OH PD: Tom Carroll MD: John Beaulieu 17 PEARL JAM "Corduroy" 2 PEARL JAM "Immortality" GREEN DAY BLOODLINE	WTPA/Harrisburg, PA OM: Jeff Kaufman PD: Chris James PAGE & PLANT PEARL JAM "Better" PEARL JAM "Not" HOOTIE & BLOWFISH SOUNDGARDEN ERIC CLAPTON	KNAC/Los Angeles, CA PD: Bryan Schock MD: Malcolm Ryker PEARL JAM "Corduroy" PEARL JAM "Not" SOUNDGARDEN STONE TEMPLE PILOTS "Meat" STONE TEMPLE PILOTS "Sui"	KBAT/Odesa, TX MD: Orr Dawson ERIC CLAPTON R.E.M.	WRDU/Raleigh, NC OM: John Duncan MD: Tom Guild 19 COUNTING CROWS "Rain" 17 PEARL JAM "Yellow" 6 PEARL JAM "Nothingman" 4 PEARL JAM "Corduroy" 3 PEARL JAM "Not" 3 PEARL JAM "Better" COUNTING CROWS "Murder" TODD SNIDER	KEZE/Spokane, WA PD: Darren Johnson SUBDUDES VERUCA SALT QUEENSRYCHE PEARL JAM GOODS CHILD	WOUR/Utica, NY PD: Peter Hirsch MD: Alison Flynn 6 PETER DINKEL 3 ROLLING STONES PETE DROGE QUEENSRYCHE
KZRR/Albuquerque, NM PD: Frank Jaxon MD: Phil Mahoney 4 GREEN DAY 2 VERUCA SALT 2 STING DANZIG CINDERELLA ERIC CLAPTON	WTWO/Detroit, MI GMPD: Ozzie Satter APDMD: Todd Thomas 3 PEARL JAM "Corduroy" 3 GREEN DAY 3 R.E.M. 2 PEARL JAM "Whipping" 1 PEARL JAM "Nothingman"	KGGO/Des Moines, IA PD: Phil Wilson MD: Jack Emerson CANDLEBOX BLOODLINE	WCCG/Hartford, CT MD: Phil Marlowe VERUCA SALT	KNAC/Los Angeles, CA PD: Bryan Schock MD: Malcolm Ryker PEARL JAM "Corduroy" PEARL JAM "Not" SOUNDGARDEN STONE TEMPLE PILOTS "Meat" STONE TEMPLE PILOTS "Sui"	KATT/Oklahoma City, OK PD: Chris Baker MD: Kelley Davis PEARL JAM QUEENSRYCHE CORROSION OF...	WRXJ/Richmond, VA PD: Brian Hiles MD: Rick Maybee 6 PEARL JAM "Not" 6 PEARL JAM "Better" 3 PEARL JAM "Nothingman"	WOLZ/Springfield, IL PD: Rose Collins APDMD: P.J. Lacey PEARL JAM "Nothingman" PINK FLOYD "Corduroy" TOM PETTY ROLLING STONES CINDERELLA	KFMW/Waterloo, IA PD/MD: Mark Alan Hansen BLUES TRAVELER BOB DYLAN COUNTING CROWS R.E.M.
WZZO/Allentown, PA PD: Robin Lee 5 AEROSMITH 5 BLACK CROWES R.E.M. HOOTIE & BLOWFISH JEFFREY GAINES PEARL JAM "Better" PEARL JAM "Nothingman"	WRIC/Charleston, WV MD: Tamie Alexander PEARL JAM PINK FLOYD GILBY CLARKE GREEN JELLY TESLA	WLZZ/Detroit, MI GMPD: Ozzie Satter APDMD: Todd Thomas 3 PEARL JAM "Corduroy" 3 GREEN DAY 3 R.E.M. 2 PEARL JAM "Whipping" 1 PEARL JAM "Nothingman"	WCCG/Hartford, CT MD: Phil Marlowe VERUCA SALT	KRRK/Omaha, NE PD: Randy Chambers MD: Mary Pratt BIG HEAD TODD... R.E.M. PEARL JAM TOM PETTY COUNTING CROWS	KATT/Oklahoma City, OK PD: Chris Baker MD: Kelley Davis PEARL JAM QUEENSRYCHE CORROSION OF...	WYMG/Springfield, IL PD: Jay Philpot MD: Keel Fulgham 1 R.E.M. BLOODLINE PINK FLOYD	WMOG/Springfield, MO PD: Todd Austin MD: Tim Holman COUNTING CROWS BLOODLINE OFFSPRING	KICT/Wichita, KS PD: Ron Eric Taylor MD: Sherry McClinnon 8 CRANBERRIES TODD SNIDER PEARL JAM "Not" PEARL JAM "Corduroy" PEARL JAM "Nothingman" PEARL JAM "Whipping" PEARL JAM "Immortality"
WZWL/Atlanta, GA PD: Michael Hughes MD: Beth Kapple 8 EAGLES 4 PEARL JAM BOB DYLAN BLUES TRAVELER	WVFX/Charlottesville, VA PD: Tom Bass MD: Debbie Gilbert 3 PAGE & PLANT HOOTIE & BLOWFISH MELISSA ETHERIDGE QUEENSRYCHE OFFSPRING PEARL JAM "Better" PEARL JAM "Immortality" 9 PINK FLOYD 8 PEARL JAM "Better" 7 TESLA 6 PEARL JAM "Nothingman" 2 COUNTING CROWS SPONGE	WRIF/Detroit, MI PD: Doug Podell APDMD: Mark Thompson 11 PAGE & PLANT 7 SPONGE PEARL JAM "Corduroy" PEARL JAM "Nothingman" OFFSPRING	WVFX/Indianapolis, IN PD: Marty Bender MD: Ace Cooby 3 PAGE & PLANT 3 PETE DROGE 1 MOIST 1 HOOTIE & BLOWFISH MEGADETH	KRRK/Omaha, NE PD: Matt Markel 18 SUGAR 18 GREEN DAY 11 PEARL JAM "Better" 5 HOLE 2 311 2 TODD SNIDER 1 DINK 1 PEARL JAM "Not" DANZIG HOOTIE & BLOWFISH BLOODLINE	WRXJ/Richmond, VA PD: Brian Hiles MD: Rick Maybee 6 PEARL JAM "Not" 6 PEARL JAM "Better" 3 PEARL JAM "Nothingman"	WQAQ/Syracuse, NY PD: Steve Brill MD: Dave Frisano ERIC CLAPTON TESLA TOM PETTY PEARL JAM PAGE & PLANT	WGLF/Tallahassee, FL PD: Bob Davis MD: Paul G. Fonda 6 PINK FLOYD 6 HOOTIE & BLOWFISH 3 BLOODLINE QUEENSRYCHE	KRZZ/Wichita, KS PD: Michael Lee MD: Greg Eargen QUEENSRYCHE PEARL JAM PINK FLOYD FOGHAT BLUES TRAVELER BIG HEAD TODD...
WAPL/Appleton-Green Bay, WI PD: Garrett Hart MD: Bob Baron 1 GILBY CLARKE 1 PEARL JAM GOODS CHILD R.E.M. BLOODLINE FREDDY JONES BAND MOTHER STATION	WVFX/Charlottesville, VA PD: Tom Bass MD: Debbie Gilbert 3 PAGE & PLANT HOOTIE & BLOWFISH MELISSA ETHERIDGE QUEENSRYCHE OFFSPRING PEARL JAM "Better" PEARL JAM "Immortality" 9 PINK FLOYD 8 PEARL JAM "Better" 7 TESLA 6 PEARL JAM "Nothingman" 2 COUNTING CROWS SPONGE	WRIF/Detroit, MI PD: Doug Podell APDMD: Mark Thompson 11 PAGE & PLANT 7 SPONGE PEARL JAM "Corduroy" PEARL JAM "Nothingman" OFFSPRING	WVFX/Indianapolis, IN PD: Marty Bender MD: Ace Cooby 3 PAGE & PLANT 3 PETE DROGE 1 MOIST 1 HOOTIE & BLOWFISH MEGADETH	WRJR/Orlando, FL OM: John Frost APDMD: Steve Robertson 10 TODD SNIDER 9 PEARL JAM "Better" 7 PEARL JAM "Not" 2 GREEN DAY WEEZER	WRXJ/Richmond, VA PD: Brian Hiles MD: Rick Maybee 6 PEARL JAM "Not" 6 PEARL JAM "Better" 3 PEARL JAM "Nothingman"	WWTB/Tampa, FL PD: Greg Mull MD: Brian Medlin 5 PEARL JAM "Tremor" PEARL JAM "Not" PEARL JAM "Better" PEARL JAM "Satan's" NIRVANA "Polly" NIRVANA "Sold" GILBY CLARKE CRANBERRIES TODD SNIDER VERUCA SALT HOOTIE & BLOWFISH	WZQZ/Terre Haute, IN PD: Jack Lawson MD: Danny Wayne PEARL JAM R.E.M. SOUNDGARDEN	WFSM/Wilmington, NC PD/MD: John Stevens No Adds
WQIB/Ann Arbor, MI PD: Joe Urbani MD: Reid Paxton No Adds	WVFX/Charlottesville, VA PD: Tom Bass MD: Debbie Gilbert 3 PAGE & PLANT HOOTIE & BLOWFISH MELISSA ETHERIDGE QUEENSRYCHE OFFSPRING PEARL JAM "Better" PEARL JAM "Immortality" 9 PINK FLOYD 8 PEARL JAM "Better" 7 TESLA 6 PEARL JAM "Nothingman" 2 COUNTING CROWS SPONGE	WRIF/Detroit, MI PD: Doug Podell APDMD: Mark Thompson 11 PAGE & PLANT 7 SPONGE PEARL JAM "Corduroy" PEARL JAM "Nothingman" OFFSPRING	WVFX/Indianapolis, IN PD: Marty Bender MD: Ace Cooby 3 PAGE & PLANT 3 PETE DROGE 1 MOIST 1 HOOTIE & BLOWFISH MEGADETH	WRJR/Orlando, FL OM: John Frost APDMD: Steve Robertson 10 TODD SNIDER 9 PEARL JAM "Better" 7 PEARL JAM "Not" 2 GREEN DAY WEEZER	WRXJ/Richmond, VA PD: Brian Hiles MD: Rick Maybee 6 PEARL JAM "Not" 6 PEARL JAM "Better" 3 PEARL JAM "Nothingman"	WXTB/Tampa, FL PD: Greg Mull MD: Brian Medlin 5 PEARL JAM "Tremor" PEARL JAM "Not" PEARL JAM "Better" PEARL JAM "Satan's" NIRVANA "Polly" NIRVANA "Sold" GILBY CLARKE CRANBERRIES TODD SNIDER VERUCA SALT HOOTIE & BLOWFISH	WZQZ/Terre Haute, IN PD: Jack Lawson MD: Danny Wayne PEARL JAM R.E.M. SOUNDGARDEN	KATS/Wakama, WA PD: Joe Moss MD: Chris Squire 9 PEARL JAM "Better" 5 PINK FLOYD 3 PEARL JAM "Immortality" 3 PEARL JAM "Not" 3 ERIC CLAPTON OFFSPRING
WZWL/Atlanta, GA PD: Michael Hughes MD: Beth Kapple 8 EAGLES 4 PEARL JAM BOB DYLAN BLUES TRAVELER	WVFX/Charlottesville, VA PD: Tom Bass MD: Debbie Gilbert 3 PAGE & PLANT HOOTIE & BLOWFISH MELISSA ETHERIDGE QUEENSRYCHE OFFSPRING PEARL JAM "Better" PEARL JAM "Immortality" 9 PINK FLOYD 8 PEARL JAM "Better" 7 TESLA 6 PEARL JAM "Nothingman" 2 COUNTING CROWS SPONGE	WRIF/Detroit, MI PD: Doug Podell APDMD: Mark Thompson 11 PAGE & PLANT 7 SPONGE PEARL JAM "Corduroy" PEARL JAM "Nothingman" OFFSPRING	WVFX/Indianapolis, IN PD: Marty Bender MD: Ace Cooby 3 PAGE & PLANT 3 PETE DROGE 1 MOIST 1 HOOTIE & BLOWFISH MEGADETH	WRJR/Orlando, FL OM: John Frost APDMD: Steve Robertson 10 TODD SNIDER 9 PEARL JAM "Better" 7 PEARL JAM "Not" 2 GREEN DAY WEEZER	WRXJ/Richmond, VA PD: Brian Hiles MD: Rick Maybee 6 PEARL JAM "Not" 6 PEARL JAM "Better" 3 PEARL JAM "Nothingman"	WXTB/Tampa, FL PD: Greg Mull MD: Brian Medlin 5 PEARL JAM "Tremor" PEARL JAM "Not" PEARL JAM "Better" PEARL JAM "Satan's" NIRVANA "Polly" NIRVANA "Sold" GILBY CLARKE CRANBERRIES TODD SNIDER VERUCA SALT HOOTIE & BLOWFISH	WZQZ/Terre Haute, IN PD: Jack Lawson MD: Danny Wayne PEARL JAM R.E.M. SOUNDGARDEN	KATS/Wakama, WA PD: Joe Moss MD: Chris Squire 9 PEARL JAM "Better" 5 PINK FLOYD 3 PEARL JAM "Immortality" 3 PEARL JAM "Not" 3 ERIC CLAPTON OFFSPRING
WAPL/Appleton-Green Bay, WI PD: Garrett Hart MD: Bob Baron 1 GILBY CLARKE 1 PEARL JAM GOODS CHILD R.E.M. BLOODLINE FREDDY JONES BAND MOTHER STATION	WVFX/Charlottesville, VA PD: Tom Bass MD: Debbie Gilbert 3 PAGE & PLANT HOOTIE & BLOWFISH MELISSA ETHERIDGE QUEENSRYCHE OFFSPRING PEARL JAM "Better" PEARL JAM "Immortality" 9 PINK FLOYD 8 PEARL JAM "Better" 7 TESLA 6 PEARL JAM "Nothingman" 2 COUNTING CROWS SPONGE	WRIF/Detroit, MI PD: Doug Podell APDMD: Mark Thompson 11 PAGE & PLANT 7 SPONGE PEARL JAM "Corduroy" PEARL JAM "Nothingman" OFFSPRING	WVFX/Indianapolis, IN PD: Marty Bender MD: Ace Cooby 3 PAGE & PLANT 3 PETE DROGE 1 MOIST 1 HOOTIE & BLOWFISH MEGADETH	WRJR/Orlando, FL OM: John Frost APDMD: Steve Robertson 10 TODD SNIDER 9 PEARL JAM "Better" 7 PEARL JAM "Not" 2 GREEN DAY WEEZER	WRXJ/Richmond, VA PD: Brian Hiles MD: Rick Maybee 6 PEARL JAM "Not" 6 PEARL JAM "Better" 3 PEARL JAM "Nothingman"	WXTB/Tampa, FL PD: Greg Mull MD: Brian Medlin 5 PEARL JAM "Tremor" PEARL JAM "Not" PEARL JAM "Better" PEARL JAM "Satan's" NIRVANA "Polly" NIRVANA "Sold" GILBY CLARKE CRANBERRIES TODD SNIDER VERUCA SALT HOOTIE & BLOWFISH	WZQZ/Terre Haute, IN PD: Jack Lawson MD: Danny Wayne PEARL JAM R.E.M. SOUNDGARDEN	KATS/Wakama, WA PD: Joe Moss MD: Chris Squire 9 PEARL JAM "Better" 5 PINK FLOYD 3 PEARL JAM "Immortality" 3 PEARL JAM "Not" 3 ERIC CLAPTON OFFSPRING
WZWL/Atlanta, GA PD: Michael Hughes MD: Beth Kapple 8 EAGLES 4 PEARL JAM BOB DYLAN BLUES TRAVELER	WVFX/Charlottesville, VA PD: Tom Bass MD: Debbie Gilbert 3 PAGE & PLANT HOOTIE & BLOWFISH MELISSA ETHERIDGE QUEENSRYCHE OFFSPRING PEARL JAM "Better" PEARL JAM "Immortality" 9 PINK FLOYD 8 PEARL JAM "Better" 7 TESLA 6 PEARL JAM "Nothingman" 2 COUNTING CROWS SPONGE	WRIF/Detroit, MI PD: Doug Podell APDMD: Mark Thompson 11 PAGE & PLANT 7 SPONGE PEARL JAM "Corduroy" PEARL JAM "Nothingman" OFFSPRING	WVFX/Indianapolis, IN PD: Marty Bender MD: Ace Cooby 3 PAGE & PLANT 3 PETE DROGE 1 MOIST 1 HOOTIE & BLOWFISH MEGADETH	WRJR/Orlando, FL OM: John Frost APDMD: Steve Robertson 10 TODD SNIDER 9 PEARL JAM "Better" 7 PEARL JAM "Not" 2 GREEN DAY WEEZER	WRXJ/Richmond, VA PD: Brian Hiles MD: Rick Maybee 6 PEARL JAM "Not" 6 PEARL JAM "Better" 3 PEARL JAM "Nothingman"	WXTB/Tampa, FL PD: Greg Mull MD: Brian Medlin 5 PEARL JAM "Tremor" PEARL JAM "Not" PEARL JAM "Better" PEARL JAM "Satan's" NIRVANA "Polly" NIRVANA "Sold" GILBY CLARKE CRANBERRIES TODD SNIDER VERUCA SALT HOOTIE & BLOWFISH	WZQZ/Terre Haute, IN PD: Jack Lawson MD: Danny Wayne PEARL JAM R.E.M. SOUNDGARDEN	KATS/Wakama, WA PD: Joe Moss MD: Chris Squire 9 PEARL JAM "Better" 5 PINK FLOYD 3 PEARL JAM "Immortality" 3 PEARL JAM "Not" 3 ERIC CLAPTON OFFSPRING
WAPL/Appleton-Green Bay, WI PD: Garrett Hart MD: Bob Baron 1 GILBY CLARKE 1 PEARL JAM GOODS CHILD R.E.M. BLOODLINE FREDDY JONES BAND MOTHER STATION	WVFX/Charlottesville, VA PD: Tom Bass MD: Debbie Gilbert 3 PAGE & PLANT HOOTIE & BLOWFISH MELISSA ETHERIDGE QUEENSRYCHE OFFSPRING PEARL JAM "Better" PEARL JAM "Immortality" 9 PINK FLOYD 8 PEARL JAM "Better" 7 TESLA 6 PEARL JAM "Nothingman" 2 COUNTING CROWS SPONGE	WRIF/Detroit, MI PD: Doug Podell APDMD: Mark Thompson 11 PAGE & PLANT 7 SPONGE PEARL JAM "Corduroy" PEARL JAM "Nothingman" OFFSPRING	WVFX/Indianapolis, IN PD: Marty Bender MD: Ace Cooby 3 PAGE & PLANT 3 PETE DROGE 1 MOIST 1 HOOTIE & BLOWFISH MEGADETH	WRJR/Orlando, FL OM: John Frost APDMD: Steve Robertson 10 TODD SNIDER 9 PEARL JAM "Better" 7 PEARL JAM "Not" 2 GREEN DAY WEEZER	WRXJ/Richmond, VA PD: Brian Hiles MD: Rick Maybee 6 PEARL JAM "Not" 6 PEARL JAM "Better" 3 PEARL JAM "Nothingman"	WXTB/Tampa, FL PD: Greg Mull MD: Brian Medlin 5 PEARL JAM "Tremor" PEARL JAM "Not" PEARL JAM "Better" PEARL JAM "Satan's" NIRVANA "Polly" NIRVANA "Sold" GILBY CLARKE CRANBERRIES TODD SNIDER VERUCA SALT HOOTIE & BLOWFISH	WZQZ/Terre Haute, IN PD: Jack Lawson MD: Danny Wayne PEARL JAM R.E.M. SOUNDGARDEN	KATS/Wakama, WA PD: Joe Moss MD: Chris Squire 9 PEARL JAM "Better" 5 PINK FLOYD 3 PEARL JAM "Immortality" 3 PEARL JAM "Not" 3 ERIC CLAPTON OFFSPRING
WZWL/Atlanta, GA PD: Michael Hughes MD: Beth Kapple 8 EAGLES 4 PEARL JAM BOB DYLAN BLUES TRAVELER	WVFX/Charlottesville, VA PD: Tom Bass MD: Debbie Gilbert 3 PAGE & PLANT HOOTIE & BLOWFISH MELISSA ETHERIDGE QUEENSRYCHE OFFSPRING PEARL JAM "Better" PEARL JAM "Immortality" 9 PINK FLOYD 8 PEARL JAM "Better" 7 TESLA 6 PEARL JAM "Nothingman" 2 COUNTING CROWS SPONGE	WRIF/Detroit, MI PD: Doug Podell APDMD: Mark Thompson 11 PAGE & PLANT 7 SPONGE PEARL JAM "Corduroy" PEARL JAM "Nothingman" OFFSPRING	WVFX/Indianapolis, IN PD: Marty Bender MD: Ace Cooby 3 PAGE & PLANT 3 PETE DROGE 1 MOIST 1 HOOTIE & BLOWFISH MEGADETH	WRJR/Orlando, FL OM: John Frost APDMD: Steve Robertson 10 TODD SNIDER 9 PEARL JAM "Better" 7 PEARL JAM "Not" 2 GREEN DAY WEEZER	WRXJ/Richmond, VA PD: Brian Hiles MD: Rick Maybee 6 PEARL JAM "Not" 6 PEARL JAM "Better" 3 PEARL JAM "Nothingman"	WXTB/Tampa, FL PD: Greg Mull MD: Brian Medlin 5 PEARL JAM "Tremor" PEARL JAM "Not" PEARL JAM "Better" PEARL JAM "Satan's" NIRVANA "Polly" NIRVANA "Sold" GILBY CLARKE CRANBERRIES TODD SNIDER VERUCA SALT HOOTIE & BLOWFISH	WZQZ/Terre Haute, IN PD: Jack Lawson MD: Danny Wayne PEARL JAM R.E.M. SOUNDGARDEN	KATS/Wakama, WA PD: Joe Moss MD: Chris Squire 9 PEARL JAM "Better" 5 PINK FLOYD 3 PEARL JAM "Immortality" 3 PEARL JAM "Not" 3 ERIC CLAPTON OFFSPRING
WAPL/Appleton-Green Bay, WI PD: Garrett Hart MD: Bob Baron 1 GILBY CLARKE 1 PEARL JAM GOODS CHILD R.E.M. BLOODLINE FREDDY JONES BAND MOTHER STATION	WVFX/Charlottesville, VA PD: Tom Bass MD: Debbie Gilbert 3 PAGE & PLANT HOOTIE & BLOWFISH MELISSA ETHERIDGE QUEENSRYCHE OFFSPRING PEARL JAM "Better" PEARL JAM "Immortality" 9 PINK FLOYD 8 PEARL JAM "Better" 7 TESLA 6 PEARL JAM "Nothingman" 2 COUNTING CROWS SPONGE	WRIF/Detroit, MI PD: Doug Podell APDMD: Mark Thompson 11 PAGE & PLANT 7 SPONGE PEARL JAM "Corduroy" PEARL JAM "Nothingman" OFFSPRING	WVFX/Indianapolis, IN PD: Marty Bender MD: Ace Cooby 3 PAGE & PLANT 3 PETE DROGE 1 MOIST 1 HOOTIE & BLOWFISH MEGADETH	WRJR/Orlando, FL OM: John Frost APDMD: Steve Robertson 10 TODD SNIDER 9 PEARL JAM "Better" 7 PEARL JAM "Not" 2 GREEN DAY WEEZER	WRXJ/Richmond, VA PD: Brian Hiles MD: Rick Maybee 6 PEARL JAM "Not" 6 PEARL JAM "Better" 3 PEARL JAM "Nothingman"	WXTB/Tampa, FL PD: Greg Mull MD: Brian Medlin 5 PEARL JAM "Tremor" PEARL JAM "Not" PEARL JAM "Better" PEARL JAM "Satan's" NIRVANA "Polly" NIRVANA "Sold" GILBY CLARKE CRANBERRIES TODD SNIDER VERUCA SALT HOOTIE & BLOWFISH	WZQZ/Terre Haute, IN PD: Jack Lawson MD: Danny Wayne PEARL JAM R.E.M. SOUNDGARDEN	KATS/Wakama, WA PD: Joe Moss MD: Chris Squire 9 PEARL JAM "Better" 5 PINK FLOYD 3 PEARL JAM "Immortality" 3 PEARL JAM "Not" 3 ERIC CLAPTON OFFSPRING
WZWL/Atlanta, GA PD: Michael Hughes MD: Beth Kapple 8 EAGLES 4 PEARL JAM BOB DYLAN BLUES TRAVELER	WVFX/Charlottesville, VA PD: Tom Bass MD: Debbie Gilbert 3 PAGE & PLANT HOOTIE & BLOWFISH MELISSA ETHERIDGE QUEENSRYCHE OFFSPRING PEARL JAM "Better" PEARL JAM "Immortality" 9 PINK FLOYD 8 PEARL JAM "Better" 7 TESLA 6 PEARL JAM "Nothingman" 2 COUNTING CROWS SPONGE	WRIF/Detroit, MI PD: Doug Podell APDMD: Mark Thompson 11 PAGE & PLANT 7 SPONGE PEARL JAM "Corduroy" PEARL JAM "Nothingman" OFFSPRING	WVFX/Indianapolis, IN PD: Marty Bender MD: Ace Cooby 3 PAGE & PLANT 3 PETE DROGE 1 MOIST 1 HOOTIE & BLOWFISH MEGADETH	WRJR/Orlando, FL OM: John Frost APDMD: Steve Robertson 10 TODD SNIDER 9 PEARL JAM "Better" 7 PEARL JAM "Not" 2 GREEN DAY WEEZER	WRXJ/Richmond, VA PD: Brian Hiles MD: Rick Maybee 6 PEARL JAM "Not" 6 PEARL JAM "Better" 3 PEARL JAM "Nothingman"	WXTB/Tampa, FL PD: Greg Mull MD: Brian Medlin 5 PEARL JAM "Tremor" PEARL JAM "Not" PEARL JAM "Better" PEARL JAM "Satan's" NIRVANA "Polly" NIRVANA "Sold" GILBY CLARKE CRANBERRIES TODD SNIDER VERUCA SALT HOOTIE & BLOWFISH	WZQZ/Terre Haute, IN PD: Jack Lawson MD: Danny Wayne PEARL JAM R.E.M. SOUNDGARDEN	KATS/Wakama, WA PD: Joe Moss MD: Chris Squire 9 PEARL JAM "Better" 5 PINK FLOYD 3 PEARL JAM "Immortality" 3 PEARL JAM "Not" 3 ERIC CLAPTON OFFSPRING
WAPL/Appleton-Green Bay, WI PD: Garrett Hart MD: Bob Baron 1 GILBY CLARKE 1 PEARL JAM GOODS CHILD R.E.M. BLOODLINE FREDDY JONES BAND MOTHER STATION	WVFX/Charlottesville, VA PD: Tom Bass MD: Debbie Gilbert 3 PAGE & PLANT HOOTIE & BLOWFISH MELISSA ETHERIDGE QUEENSRYCHE OFFSPRING PEARL JAM "Better" PEARL JAM "Immortality" 9 PINK FLOYD 8 PEARL JAM "Better" 7 TESLA 6 PEARL JAM "Nothingman" 2 COUNTING CROWS SPONGE	WRIF/Detroit, MI PD: Doug Podell APDMD: Mark Thompson 11 PAGE & PLANT 7 SPONGE PEARL JAM "Corduroy" PEARL JAM "Nothingman" OFFSPRING	WVFX/Indianapolis, IN PD: Marty Bender MD: Ace Cooby 3 PAGE & PLANT 3 PETE DROGE 1 MOIST 1 HOOTIE & BLOWFISH MEGADETH	WRJR/Orlando, FL OM: John Frost APDMD: Steve Robertson 10 TODD SNIDER 9 PEARL JAM "Better" 7 PEARL JAM "Not" 2 GREEN DAY WEEZER	WRXJ/Richmond, VA PD: Brian Hiles MD: Rick Maybee 6 PEARL JAM "Not" 6 PEARL JAM "Better" 3 PEARL JAM "Nothingman"	WXTB/Tampa, FL PD: Greg Mull MD: Brian Medlin 5 PEARL JAM "Tremor" PEARL JAM "Not" PEARL JAM "Better" PEARL JAM "Satan's" NIRVANA "Polly" NIRVANA "Sold" GILBY CLARKE CRANBERRIES TODD SNIDER VERUCA SALT HOOTIE & BLOWFISH	WZQZ/Terre Haute, IN PD: Jack Lawson MD: Danny Wayne PEARL JAM R.E.M. SOUNDGARDEN	KATS/Wakama, WA PD: Joe Moss MD: Chris Squire 9 PEARL JAM "Better" 5 PINK FLOYD 3 PEARL JAM "Immortality" 3 PEARL JAM "Not" 3 ERIC CLAPTON OFFSPRING
WZWL/Atlanta, GA PD: Michael Hughes MD: Beth Kapple 8 EAGLES 4 PEARL JAM BOB DYLAN BLUES TRAVELER	WVFX/Charlottesville, VA PD: Tom Bass MD: Debbie Gilbert 3 PAGE & PLANT HOOTIE & BLOWFISH MELISSA ETHERIDGE QUEENSRYCHE OFFSPRING PEARL JAM "Better" PEARL JAM "Immortality" 9 PINK FLOYD 8 PEARL JAM "Better" 7 TESLA 6 PEARL JAM "Nothingman" 2 COUNTING CROWS SPONGE	WRIF/Detroit, MI PD: Doug Podell APDMD: Mark Thompson 11 PAGE & PLANT 7 SPONGE PEARL JAM "Corduroy" PEARL JAM "Nothingman" OFFSPRING	WVFX/Indianapolis, IN PD: Marty Bender MD: Ace Cooby 3 PAGE & PLANT 3 PETE DROGE 1 MOIST 1 HOOTIE & BLOWFISH MEGADETH	WRJR/Orlando, FL OM: John Frost APDMD: Steve Robertson 10 TODD SNIDER 9 PEARL JAM "Better" 7 PEARL JAM "Not" 2 GREEN DAY WEEZER	WRXJ/Richmond, VA PD: Brian Hiles MD: Rick Maybee 6 PEARL JAM "Not" 6 PEARL JAM "Better" 3 PEARL JAM "Nothingman"	WXTB/Tampa, FL PD: Greg Mull MD: Brian Medlin 5 PEARL JAM "Tremor" PEARL JAM "Not" PEARL JAM "Better" PEARL JAM "Satan's" NIRVANA "Polly" NIRVANA "Sold" GILBY CLARKE CRANBERRIES TODD SNIDER VERUCA SALT HOOTIE & BLOWFISH	WZQZ/Terre Haute, IN PD: Jack Lawson MD: Danny Wayne PEARL JAM R.E.M. SOUNDGARDEN	KATS/Wakama, WA PD: Joe Moss MD: Chris Squire 9 PEARL JAM "Better" 5 PINK FLOYD 3 PEARL JAM "Immortality" 3 PEARL JAM "Not" 3 ERIC CLAPTON OFFSPRING
WAPL/Appleton-Green Bay, WI PD: Garrett Hart MD: Bob Baron 1 GILBY CLARKE 1 PEARL JAM GOODS CHILD R.E.M. BLOODLINE FREDDY JONES BAND MOTHER STATION	WVFX/Charlottesville, VA PD: Tom Bass MD: Debbie Gilbert 3 PAGE & PLANT HOOTIE & BLOWFISH MELISSA ETHERIDGE QUEENSRYCHE OFFSPRING PEARL JAM "Better" PEARL JAM "Immortality" 9 PINK FLOYD 8 PEARL JAM "Better" 7 TESLA 6 PEARL JAM "Nothingman" 2 COUNTING CROWS SPONGE	WRIF/Detroit						

ROCK PLAYLISTS

MARKET #1
WAXQ/New York
 (212) 575-1043
 Eliou/Marino

PLAYS

2W	LW	TW	ARTIST/TITLE
30	30	40	LIVE/Alone
30	40	30	NIRVANA/About A Girl
39	39	30	GREEN DAY>Welcome To Paradise
34	39	30	RAGE AGAINST...Killing In The Name
38	37	30	SOUNDGARDEN/Fell On Black Days
39	39	30	QUEENSRYCHE/Am I
38	38	30	NINE INCH NAILS/Head Like A Hole
25	24	26	CANDLEBOX/Cover Me
27	26	26	KILLING JOKE/Millennium
28	26	25	PAGE & PLANT/Gallows Pole
26	25	25	CORROSION OF...Albatross
27	25	25	CULT/Coming Down...
14	13	25	SMASHING PUMPKINS/Frail & Bedazzled
12	13	25	GILBY CLARKE/Tijuana Jail
16	27	24	GUNS N' ROSES/Sympathy For...
13	26	24	DANZIG/Cantspeak
27	25	24	BLACK CROWES/A Conspiracy
26	24	24	D GENERATION/No Way Out
38	34	23	STONE TEMPLE PILOTS/Interstate Love Song
26	26	23	AEROSMITH/Blind Man
26	25	22	TYPE O NEGATIVE/Christian Woman
-	-	22	TOOL/Bottom
20	26	21	PEARL JAM/Spin The Black...
9	13	20	SOUNDGARDEN/My Wave
-	13	18	PEARL JAM/Tremor Christ
33	25	14	PEARL JAM/You Don't Know...
33	26	14	OFFSPRING/Self Esteem
9	11	13	ANTHRAX/She
12	10	12	MOTHER LOVE BONE/Stardog Champion
19	-	12	HELMET/Milquetoast

MARKET #1
WNEW-FM 102.7
 WHERE ROCK LIVES

WNEW/New York
 (212) 286-1027
 Edwards/Winslow

PLAYS

2W	LW	TW	ARTIST/TITLE
28	30	32	R.E.M./What's The Frequency
31	30	32	ERIC CLAPTON/Tore Down
16	12	31	ROLLING STONES/Out Of Tears
29	31	31	STONE TEMPLE PILOTS/Interstate Love Song
16	13	27	TOM PETTY/You Don't Know...
19	11	17	AEROSMITH/Blind Man
14	14	16	SOUL ASYLUM/Can't Even Tell
-	10	16	HOOTIE & BLOWFISH/Let Her Cry
-	12	16	BIG HEAD TODD...Kensington Line
18	14	15	LIVE/Alone
17	13	15	NIRVANA/About A Girl
19	12	15	JOHN MELLENCAMP/Dance Naked
23	14	15	BON JOVI/Someday I'll Be...
17	14	14	BLACK CROWES/A Conspiracy
-	-	14	SMASHING PUMPKINS/Landslide
8	9	14	LIZ PHAIR/Superova
9	13	13	BOB DYLAN/Dignity
19	13	13	TOAD THE WET...Something's Always...
12	12	13	PETE DRDGE/If You Don't Love...
14	10	12	PEARL JAM/Tremor Christ
-	7	12	GOODS CHILD/Stone Horses
20	11	12	EAGLES/Get Over It
-	-	11	COUNTING CROWS/A Murder Of One
6	6	10	BOB SEGER/C'est La Vie
8	9	9	CRANBERRIES/Zombie
-	-	8	GUNS N' ROSES/Sympathy For...
4	4	7	ERIC CLAPTON/Motherless Child
11	8	7	TOM PETTY/You Don't Know...
15	8	7	PEARL JAM/You Don't Know...
11	8	5	TOM PETTY/A Higher Place

MARKET #2
KLOS 95.5

KLOS/Los Angeles
 (310) 840-4836
 Curelop/Wilde

PLAYS

2W	LW	TW	ARTIST/TITLE
9	28	31	SOUNDGARDEN/Fell On Black Days
15	25	28	PAGE & PLANT/Four Sticks
12	17	28	NIRVANA/About A Girl
24	29	25	STONE TEMPLE PILOTS/Kitchenware
16	14	21	ERIC CLAPTON/Motherless Child
17	14	21	TOM PETTY/You Don't Know...
19	20	20	COUNTING CROWS/A Murder Of One
15	18	18	R.E.M./Strange Currencies
-	8	16	GREEN DAY>Welcome To Paradise
11	15	15	QUEENSRYCHE/Disconnected
17	12	14	AEROSMITH/Walk On Water
7	13	14	ALICE IN CHAINS/Got Me Wrong
11	12	14	TOAD THE WET...Something's Always...
9	14	13	BUDDAH HEADS/Dodge The Rain
15	15	13	CANDLEBOX/You
24	15	12	BLACK CROWES/A Conspiracy
15	12	12	SOUNDGARDEN/My Wave
15	12	12	PEARL JAM/Tremor Christ
9	10	11	TOM PETTY/You Don't Know...
11	14	11	OFFSPRING/Self Esteem
6	12	11	GREAT WHITE/All Right
10	13	10	PRETENDERS/Night In My Veins
10	12	10	MEAT PUPPETS/Backwater
11	15	10	CANDLEBOX/Far Behind
9	14	10	OFFSPRING/Come Out And Play
7	11	10	SMASHING PUMPKINS/Today
9	13	9	ERIC CLAPTON/Tore Down
9	15	10	GREEN DAY/Longview
-	10	9	R.E.M./Bang And Blame
7	13	9	DINOSAUR JR./Feel The Pain

MARKET #2
KNAC 105.5

KNAC/Los Angeles
 (310) 437-0366
 Schock/Ryker

PLAYS

2W	LW	TW	ARTIST/TITLE
35	32	38	STONE TEMPLE PILOTS/Vaseline
35	34	35	OFFSPRING/Self Esteem
34	36	35	STONE TEMPLE PILOTS/Interstate Love Song
34	36	35	NIRVANA/Pennyroyal Tea
34	35	35	ALICE IN CHAINS/Slay Away
36	35	34	OFFSPRING/Come Out And Play
36	35	34	NINE INCH NAILS/Dead Souls
31	34	34	GREEN DAY/Basket Case
36	34	34	SOUNDGARDEN/Fell On Black Days
18	16	18	JESUS HEADTRIP/Liquid
17	18	18	HELMET/Milquetoast
11	15	18	GUNS N' ROSES/Sympathy For...
17	14	17	PEARL JAM/Tremor Christ
17	15	17	ASIS/Supersonic
16	14	16	SOUNDGARDEN/My Wave
22	15	16	CULT/Coming Down...
17	17	16	CORROSION OF...Clean My Wounds
13	15	16	BLACK MARKET FLOWERS/Kenny And Cleo
15	15	16	CORROSION OF...Albatross
17	15	15	QUEENSRYCHE/Disconnected
17	15	15	HELMET/Wilma's Rainbow
15	15	13	MEGAETH/Train Of...
13	14	12	BLACK CROWES/A Conspiracy
11	11	12	WHITE ZOMBIE/Children Of...
11	10	11	CANDLEBOX/Far Behind
13	11	11	PEARL JAM/Spin The Black...
7	10	10	KORN/Blind
8	12	10	STONE TEMPLE PILOTS/Silver Gun Superman
9	9	9	D GENERATION/No Way Out
8	9	8	STOMPBOX/No Woods

MARKET #3
WRXC/Chicago
 (312) 861-8100
 Richards/Robinson

PLAYS

2W	LW	TW	ARTIST/TITLE
27	25	30	STONE TEMPLE PILOTS/Interstate Love Song
29	28	28	R.E.M./What's The Frequency
15	26	28	SOUNDGARDEN/Fell On Black Days
27	28	28	PAGE & PLANT/Gallows Pole
30	28	27	TOM PETTY/You Don't Know...
29	28	26	AEROSMITH/Blind Man
15	16	16	ROYAL JELLY/Ceiling
9	15	14	PINK FLOYD/Lost For Words
16	14	14	COUNTING CROWS/A Murder Of One
8	12	14	TOM PETTY/You Don't Know...
11	13	13	R.E.M./Bang And Blame
10	12	13	SPONGE/Plowed
12	13	13	NIRVANA/About A Girl
-	-	10	SOUNDGARDEN/My Wave
8	9	9	BLACK CROWES/A Conspiracy
-	6	9	GUNS N' ROSES/Sympathy For...
9	8	9	QUEENSRYCHE/Am I
-	8	9	SOUL ASYLUM/Can't Even Tell
8	6	8	LIVE/Alone
9	6	8	CANDLEBOX/Cover Me
6	8	7	OFFSPRING/Self Esteem
6	8	7	CINDERELLA/Bad Attitude Shuffle
2	8	7	PAGE & PLANT/Thank You
6	6	7	PAGE & PLANT/Battle Of Evermore
9	7	5	PAGE & PLANT/Four Sticks
5	12	5	PEARL JAM/Spin The Black...
5	2	2	PAGE & PLANT/Since I've Been...
7	2	2	GREEN DAY/Basket Case
-	-	1	PEARL JAM/Better Man

MARKET #4
KSJO 92.3

KSJO/San Jose
 (408) 453-5400
 Jang

PLAYS

2W	LW	TW	ARTIST/TITLE
25	21	29	R.E.M./What's The Frequency
29	28	28	PAGE & PLANT/Gallows Pole
29	28	28	STONE TEMPLE PILOTS/Interstate Love Song
25	23	27	TESLA/Mama's Pearl
8	20	28	LIVE/Alone
22	22	25	BLACK CROWES/A Conspiracy
18	22	23	TOM PETTY/You Don't Know...
12	13	10	GARY HONEY/Linus And Lucy
-	-	10	QUEENSRYCHE/Bridge
28	21	18	OFFSPRING/Self Esteem
14	14	18	HOOTIE & BLOWFISH/Hold My Hand
23	24	17	GUNS N' ROSES/Sympathy For...
17	22	16	AEROSMITH/Blind Man
28	23	16	NIRVANA/About A Girl
14	14	18	SOUNDGARDEN/My Wave
12	15	16	TOM PETTY/You Don't Know...
16	13	15	ALICE IN CHAINS/Don't Follow
14	21	14	PEARL JAM/Tremor Christ
15	14	14	CANDLEBOX/Cover Me
14	12	13	TESLA/Need Your Lovin'
12	13	13	CANDLEBOX/Far Behind
12	14	13	CRACKER/Get Oh This
12	13	13	MEAT PUPPETS/Backwater
-	-	11	PEARL JAM/Better Man
-	8	11	SMASHING PUMPKINS/Today
-	8	11	STONE TEMPLE PILOTS/Vaseline
8	12	11	CANDLEBOX/You
-	-	10	LENNY KRAVITZ/Are You Gonna Go...
-	9	10	DANZIG/Mother
16	10	10	GREEN DAY/Basket Case

MARKET #5
WMMR 93.1

WMMR/Philadelphia
 (215) 238-8000
 Bonadonna/Hofberg

PLAYS

2W	LW	TW	ARTIST/TITLE
28	19	22	TOM PETTY/You Don't Know...
14	17	22	TOAD THE WET...Something's Always...
13	15	22	NIRVANA/About A Girl
14	16	21	SHERYL CROW/Can't Cry Anymore
24	18	20	STONE TEMPLE PILOTS/Interstate Love Song
11	11	18	ERIC CLAPTON/Motherless Child
-	-	10	SMASHING PUMPKINS/Landslide
-	-	13	DAVE MATTHEWS BAND/What Would You Say
-	-	12	PETE DRDGE/If You Don't Love...
-	-	14	BRYAN FERRY/Mamouna
-	-	13	SUBDUDES/You'll Be...
-	-	13	PETER HIMMELMAN/With You
-	-	14	BLUES TRAVELER/Run-Around
-	-	14	SAM PHILLIPS/Baby I Can't...
6	12	14	QUEENSRYCHE/Bridge
16	15	14	AEROSMITH/Blind Man
28	17	14	EAGLES/Get Over It
4	12	13	BIG HEAD TODD...Kensington Line
24	18	13	COUNTING CROWS/A Murder Of One
-	-	12	AIMEE MANN/That's Just What...
10	12	13	ROLLING STONES/Out Of Tears
10	12	13	BLACK CROWES/A Conspiracy
-	-	12	PINK FLOYD/Lost For Words
12	13	11	TOM PETTY/Wildflowers
-	-	11	ALLMAN BROTHERS/Soushine
10	6	11	LIVE/Alone
11	5	11	EAGLES/Hotel California (L)
8	12	11	SASS JORDAN/Sun's Gonna Rise
-	-	10	JOE COCKER/Feeling Alright
11	10	9	GIN BLOSSOMS/Allison Road

MARKET #5
WLIZ 98.1

WLIZ/Detroit
 (810) 855-5100
 Sattler/Thomas

PLAYS

2W	LW	TW	ARTIST/TITLE
43	54	55	OFFSPRING/Self Esteem
51	46	52	STONE TEMPLE PILOTS/Interstate Love Song
47	48	47	CANDLEBOX/Far Behind
55	49	46	NIRVANA/About A Girl
48	46	45	GREEN DAY/Longview
31	30	34	PEARL JAM/Better Man
19	27	32	SOUNDGARDEN/Fell On Black Days
25	23	30	PANTERA/Planet Caravan
23	23	29	GREEN DAY/Basket Case
28	28	27	TOM PETTY/You Don't Know...
28	24	26	OFFSPRING/Come Out And Play
25	25	25	BLACK CROWES/A Conspiracy
22	21	24	GUNS N' ROSES/Sympathy For...
22	21	22	QUEENSRYCHE/Am I
22	21	21	AEROSMITH/Blind Man
13	20	21	SPONGE/Plowed
12	21	20	SOUNDGARDEN/My Wave
22	19	20	LIVE/Alone
20	20	19	CANDLEBOX/You
21	18	17	WEZFER/Undone...The Sweater
23	17	17	STONE TEMPLE PILOTS/Big Empty
29	13	17	MEAT PUPPETS/Backwater
13	12	16	CANDLEBOX/Cover Me
16	15	15	CRACKER/Get Oh This
16	15	15	SMASHING PUMPKINS/Disarm
8	12	14	PINK FLOYD/Lost For Words
11	13	14	ROLLING STONES/Love Is Strong
-	9	8	PEARL JAM/Tremor Christ
-	3	8	PEARL JAM/Corduroy
-	-	3	GREEN DAY/When I Come Around

MARKET #6
101 WRIF

WRIF/Detroit
 (810) 827-9505
 Podell/Thompson

PLAYS

2W	LW	TW	ARTIST/TITLE
23	31	39	BLACK CROWES/A Conspiracy
28	35	36	R.E.M./What's The Frequency
30	34	35	STONE TEMPLE PILOTS/Interstate Love Song
28	39	34	AEROSMITH/Blind Man
14	27	30	TOM PETTY/You Don't Know...
6	15	29	GUNS N' ROSES/Sympathy For...
27	27	27	GREEN DAY/Longview
15	17	24	EAGLES/Get Over It
33	24	24	NIRVANA/About A Girl
27	24	24	MEAT PUPPETS/Backwater
31	25	23	PAGE & PLANT/Gallows Pole
11	23	23	CANDLEBOX/Cover Me
15	17	19	SOUNDGARDEN/My Wave
25	22	19	SOUNDGARDEN/Fell On Black Days
-	5	18	PEARL JAM/Tremor Christ
-	10	15	BOB SEGER/C'est La Vie
-	10	15	TOM PETTY/You Don't Know...
15	17	12	STONE TEMPLE PILOTS/Vaseline
-	-	11	PAGE & PLANT/Thank You
-	-	8	ROLLING STONES/Sparks Will Fly
5	10	10	MOIST/Push
32	6	10	PEARL JAM/Better Man
10	8	9	ROYAL JELLY/Ceiling
17	12	8	CANDLEBOX/Far Behind
10	9	8	SOUNDGARDEN/Spoonman
17	8	8	CANDLEBOX/You
-	4	7	TESLA/Need Your Lovin'
-	-	7	SPONGE/Giants
6	5	7	QUEENSRYCHE/Am I
1	5	7	CORROSION OF...Albatross

MARKET #7
LEAGLE 97.1
 PURE ROCK

KEGL/Dallas
 (214) 869-9700
 Doherty/McGuire

PLAYS

2W	LW	TW	ARTIST/TITLE
27	28	28	OFFSPRING/Self Esteem
13	27	27	STONE TEMPLE PILOTS/Vaseline
27	26	27	SOUNDGARDEN/Fell On Black Days
13	28	27	NIRVANA/About A Girl
25	25	25	STONE TEMPLE PILOTS/Interstate Love Song
23	22	24	CORROSION OF...Albatross
5	20	22	CANDLEBOX/Cover Me
5	20	22	GUNS N' ROSES/Sympathy For...
26	21	21	AEROSMITH/Blind Man
17	21	18	BLACK CROWES/A Conspiracy
13	20	1	

ROCK PLAYLISTS

WDVE **MARKET #20**
WDVE/Pittsburgh
 (412) 937-1441
 Romana/Winter

PLAYS **ARTIST/TITLE**
2W LW TW

11	14	17	TOM PETTY/You Don't Know...
8	16	17	PINK FLOYD/Lost For Words
18	17	18	STONE TEMPLE PILOTS/Interstate Love Song
17	17	15	TOM PETTY/You Don't Know...
-	7	15	MELISSA ETHERIDGE/I'm The Only One (L)
-	2	14	PETE DROGE/If You Don't Love...
19	16	13	BLACK CROWES/Descending
16	16	12	R.E.M./What's The Frequency
8	10	12	ERIC CLAPTON/Five Long Years
15	12	12	CLARKS/Cigarette
14	14	12	SDUNGGARDEN/Fell On Black Days
15	14	11	HOOTIE & BLOWFISH/Hold My Hand
9	9	11	LIVE/Selling The Drama
-	9	11	ROLLING STONES/Sparks Will Fly
7	13	8	CRACKER/Get On This
8	13	8	R.E.M./Strange Currencies
13	11	11	TESLA/Mama's Foot
12	10	10	CANDLEBOX/Far Behind
11	7	8	TOM PETTY/Honey Bee
8	13	8	HOOTIE & BLOWFISH/Let Her Cry
11	9	7	PAGE & PLANT/Gallows Pole
17	14	7	COUNTING CROWS/Einsteins On...
-	3	7	ERIC CLAPTON/Motherless Child
7	8	7	ROYAL JELLY/Ceiling
11	7	7	NIRVANA/About A Girl
3	6	6	ALLMAN BROTHERS/Southern
2	6	6	QUEENSRYCHE/Bridge
1	6	6	LIVE/Alone
2	2	6	BLACK CROWES/A Conspiracy
5	5	5	ROLLING STONES/Out Of Tears

93.3 KDKB **MARKET #21**
KDKB/Phoenix
 (602) 897-9300
 Maranville/Peterson

PLAYS **ARTIST/TITLE**
2W LW TW

21	21	32	STONE TEMPLE PILOTS/Interstate Love Song
32	32	32	R.E.M./What's The Frequency
32	32	32	TOM PETTY/You Don't Know...
21	31	31	AEROSMITH/Blind Man
-	20	31	PAGE & PLANT/Gallows Pole
32	23	23	TESLA/Aliot To Lose
21	21	21	NIRVANA/About A Girl
33	21	20	DADAD/I Am
21	21	20	SHERYL CROW/All I Wanna Do
9	19	20	LIVE/Alone
-	17	17	ROLLING STONES/Out Of Tears
-	6	8	COUNTING CROWS/A Murder Of One
-	7	8	BLACK CROWES/Wiser Time
-	7	8	R.E.M./Bang And Blame
8	6	7	SDUNGGARDEN/My Wave
9	5	6	PINK FLOYD/Lost For Words
-	6	6	GOODS CHILD/Stone Horses
7	7	6	GILBY CLARKE/Tijuana Jail
-	3	5	MELISSA ETHERIDGE/I'm The Only One (L)
-	4	4	STONE TEMPLE PILOTS/Unglued
-	4	4	TOM PETTY/You Don't Know...
-	-	4	PAGE & PLANT/Thank You

98KUPD **MARKET #21**
KUPD/Phoenix
 (602) 345-5921
 Johnson/Holmes

PLAYS **ARTIST/TITLE**
2W LW TW

32	32	39	SOULHAT/Bonecrusher
35	35	39	LIVE/Alone
21	21	34	PEARL JAM/Tremor Christ
11	11	32	GILBY CLARKE/Tijuana Jail
22	22	32	NIRVANA/About A Girl
-	22	32	PAGE & PLANT/Thank You
12	12	21	QUEENSRYCHE/Bridge
22	22	21	CINDERELLA/Bad Attitude Shuffle
-	-	20	STONE TEMPLE PILOTS/Unglued
21	21	24	MOIST/Push
11	11	14	GUNS N' ROSES/Sympathy For...
-	-	13	GREEN DAY/When I Come Around
-	-	10	TOM PETTY/You Don't Know...
5	5	10	SPDNGE/Plowed
5	5	10	AEROSMITH/Walk On Water
17	17	10	AEROSMITH/Blind Man
22	22	10	TOM PETTY/You Don't Know...
6	6	7	JACKYL/Headed For...
-	-	7	CORROSION OF.../Albatross
6	6	7	OASIS/Supersonic
23	23	7	BLACK CROWES/A Conspiracy
6	6	7	CANDLEBOX/Cover Me
-	-	6	DANZIG/Cantspeak
6	6	6	MEGAETH/Train Of...
-	-	5	PINK FLOYD/Lost For Words
-	-	4	COUNTING CROWS/A Murder Of One
-	-	3	MEGAETH/Paranoid
-	-	2	PEARL JAM/Satan's Bed
-	-	2	PEARL JAM/Better Man
-	-	2	PEARL JAM/Corduroy

98ROCK **MARKET #22**
WXTB/Tampa
 (813) 572-9808
 Mull/Medlin

PLAYS **ARTIST/TITLE**
2W LW TW

33	37	36	OFFSPRING/Self Esteem
30	39	34	LIVE/Alone
30	34	33	R.E.M./What's The Frequency
-	5	33	TODD SNIDER/Talkin' Seattle...
18	32	32	GREEN DAY/When I Come Around
30	33	31	NIRVANA/About A Girl
29	35	30	ROLLING STONES/Out Of Tears
34	37	30	STONE TEMPLE PILOTS/Interstate Love Song
19	26	29	QUEENSRYCHE/Am I
29	24	26	GUNS N' ROSES/Sympathy For...
25	20	25	PANTERA/Planet Caravan
30	24	26	AEROSMITH/Blind Man
30	24	26	NINE INCH NAILS/Closer
27	21	24	PINK FLOYD/Keep Talking
21	23	23	CANDLEBOX/Cover Me
21	24	23	TESLA/Need Your Lovin'
25	24	23	GILBY CLARKE/Cure Me... Or Kill Me
23	22	23	SMASHING PUMPKINS/Mayonaise
21	22	22	CINDERELLA/Bad Attitude Shuffle
16	20	22	TOM PETTY/You Don't Know...
21	22	22	SOUL ASYLUM/Can't Even Tell
27	26	22	HOOTIE & BLOWFISH/Hold My Hand
23	23	22	ALICE IN CHAINS/I Stay Away
24	25	22	CANDLEBOX/Far Behind
18	22	21	BLACK CROWES/A Conspiracy
20	21	21	CULT/Coming Down...
15	19	21	PRIDE & GLORY/Troubled Wine
23	20	19	EAGLES/Hotel California (L)
20	20	17	PAGE & PLANT/Thank You
18	15	17	MIGHTY MIGHTY BT/Kinder Words

KAPI **MARKET #24**
KAPI/Denver
 (303) 859-4201
 Richards

PLAYS **ARTIST/TITLE**
2W LW TW

30	30	32	HOOTIE & BLOWFISH/Hold My Hand
30	30	32	OFFSPRING/Self Esteem
22	18	32	GREEN DAY/Basket Case
30	30	31	MEGAETH/Paranoid
30	30	31	QUEENSRYCHE/Am I
22	24	22	GILBY CLARKE/Tijuana Jail
24	21	21	DREAM THEATER/Lie
23	21	21	AEROSMITH/Blind Man
14	15	20	MOIST/Push
18	20	20	STONE TEMPLE PILOTS/Unglued
20	20	20	CULT/Coming Down...
-	17	20	TESLA/Need Your Lovin'
23	19	20	SDUNGGARDEN/My Wave
-	21	19	ROYAL JELLY/Ceiling
23	21	19	SPONGE/Plowed
24	20	19	CANDLEBOX/Cover Me
23	19	19	PEARL JAM/Spin The Black...
-	19	19	NIRVANA/About A Girl
21	17	19	SASS JORDAN/Head
16	17	18	R.E.M./What's The Frequency
18	19	18	GREEN DAY/Longview
21	19	18	COLLECTIVE SOUL/Breathe
18	18	16	BRUCE DICKINSON/Tears Of The Dragon
16	17	16	SUGAR TOOTH/Sold My Fortune
18	18	15	PEARL JAM/Elderly Woman...
18	16	15	GREAT WHITE/Sail Away
21	15	15	COLLECTIVE SOUL/Shine
17	15	15	OFFSPRING/Comin' Out And Flyin'
-	-	15	STONE TEMPLE PILOTS/Vaseline

101-KUFO **MARKET #26**
KUFO/Portland, OR
 (503) 222-1011
 Numme/Scott

PLAYS **ARTIST/TITLE**
2W LW TW

19	19	21	CANDLEBOX/Cover Me
12	19	21	SDUNGGARDEN/Fell On Black Days
20	21	20	SDUNGGARDEN/The Day I Tried To
21	24	20	TESLA/Mama's Foot
19	18	20	TOM PETTY/You Don't Know...
14	17	20	EAGLES/Get Over It
14	22	20	STONE TEMPLE PILOTS/Vaseline
14	20	19	NIRVANA/About A Girl
25	19	19	STONE TEMPLE PILOTS/Interstate Love Song
14	18	19	AEROSMITH/Blind Man
2	16	19	ROLLING STONES/Out Of Tears
16	19	18	BLACK CROWES/A Conspiracy
11	20	18	R.E.M./What's The Frequency
19	16	17	PAGE & PLANT/Gallows Pole
14	17	17	GILBY CLARKE/Cure Me... Or Kill Me
19	17	17	PANTERA/Planet Caravan
11	17	17	GARY HOEY/Linus And Lucy
5	17	17	GUNS N' ROSES/Sympathy For...
10	14	16	TESLA/Need Your Lovin'
23	15	14	GREAT WHITE/All Right
12	15	14	SDUNGGARDEN/My Wave
17	13	11	QUEENSRYCHE/Am I
9	12	10	OFFSPRING/Self Esteem
-	9	10	PEARL JAM/Better Man
-	6	9	GREAT WHITE/Sail Away
-	7	8	CANDLEBOX/Far Behind
-	7	7	TOM PETTY/You Don't Know...
7	11	7	JACKYL/Headed For...
-	7	7	ALICE IN CHAINS/What The Hell Have I
-	7	7	EXTREME/Am I Ever Going...

LAZER 103 **MARKET #27**
WLZR/Milwaukee
 (414) 454-0900
 Masters/Robbins

PLAYS **ARTIST/TITLE**
2W LW TW

28	25	25	STONE TEMPLE PILOTS/Interstate Love Song
27	24	23	SDUNGGARDEN/Fell On Black Days
17	16	22	CANDLEBOX/Cover Me
26	26	21	AEROSMITH/Blind Man
15	17	19	NIRVANA/About A Girl
15	15	14	SDUNGGARDEN/My Wave
17	14	12	R.E.M./What's The Frequency
18	17	12	QUEENSRYCHE/Am I
16	14	12	PEARL JAM/Tremor Christ
6	11	11	TESLA/Shine Away
20	18	10	GUNS N' ROSES/Sympathy For...
7	14	10	AEROSMITH/Walk On Water
-	9	9	PEARL JAM/Better Man
-	9	9	PAGE & PLANT/Thank You
11	9	8	LIVE/Alone
7	7	8	MEGAETH/Train Of...
7	7	8	OFFSPRING/Self Esteem
7	7	7	CORROSION OF.../Albatross
-	5	7	JACKYL/Headed For...
17	5	5	BLACK CROWES/A Conspiracy
6	4	4	TOM PETTY/You Don't Know...
6	9	4	BUDDAH HEADS/Dodge The Rain
-	3	3	TESLA/Need Your Lovin'
-	3	3	QUEENSRYCHE/Bridge
-	-	3	ALICE IN CHAINS/Get Me Wrong
-	-	3	DREAM THEATER/Caught In A Web

93QFM **MARKET #27**
WQFM/Milwaukee
 (414) 276-2040
 Murphy/Payne

PLAYS **ARTIST/TITLE**
2W LW TW

31	28	28	STONE TEMPLE PILOTS/Interstate Love Song
28	28	26	R.E.M./What's The Frequency
12	12	25	SDUNGGARDEN/My Wave
30	29	24	SDUNGGARDEN/Fell On Black Days
14	15	24	LIVE/Alone
14	27	24	PEARL JAM/Spin The Black...
22	22	23	GREEN DAY/Basket Case
13	14	22	NIRVANA/About A Girl
22	24	21	PAGE & PLANT/Gallows Pole
13	11	17	MEGAETH/Train Of...
13	14	17	BLACK CROWES/A Conspiracy
5	13	16	GUNS N' ROSES/Sympathy For...
7	20	16	TOM PETTY/You Don't Know...
13	16	16	CANDLEBOX/Cover Me
20	21	15	HOOTIE & BLOWFISH/Hold My Hand
12	12	15	SMASHING PUMPKINS/Frail & Bedazzled
2	12	14	PEARL JAM/Tremor Christ
12	12	14	QUEENSRYCHE/Am I
12	12	13	SPONGE/Plowed
-	7	13	TESLA/Need Your Lovin'
12	11	13	ROYAL JELLY/Ceiling
5	13	11	CORROSION OF.../Albatross
6	12	10	GILBY CLARKE/Tijuana Jail
10	8	10	AEROSMITH/Blind Man
-	10	10	PEARL JAM/Not For You
-	2	8	PINK FLOYD/Lost For Words
-	6	6	OASIS/Supersonic
-	1	6	DREAM THEATER/Caught In A Web
8	16	5	OFFSPRING/Self Esteem
7	5	5	LIZ PHAIR/Supernova

The Rock! **MARKET #29**
98FM
KORC/Kansas City
 (913) 384-9900
 Sorensen/Knight

PLAYS **ARTIST/TITLE**
2W LW TW

25	30	31	CANDLEBOX/Cover Me
-	19	18	TESLA/Need Your Lovin'
31	30	30	OFFSPRING/Self Esteem
30	30	29	STONE TEMPLE PILOTS/Interstate Love Song
22	27	27	GREEN DAY/Basket Case
21	24	22	NIRVANA/About A Girl
21	21	21	AEROSMITH/Blind Man
11	21	21	SDUNGGARDEN/My Wave
14	12	19	LIVE/Alone
13	14	13	BLACK CROWES/A Conspiracy
-	13	13	PINK FLOYD/Lost For Words
-	19	13	TESLA/Need Your Lovin'
-	13	12	QUEENSRYCHE/Bridge
-	13	12	PAGE & PLANT/Gallows Pole
-	14	12	GUNS N' ROSES/Sympathy For...
-	12	12	R.E.M./What's The Frequency
-	9	12	CRANBERRIES/Zombie
6	9	11	CINDERELLA/Bad Attitude Shuffle
21	10	11	ALICE IN CHAINS/Don't Follow
7	7	9	SPONGE/Plowed
7	7	7	CORROSION OF.../Albatross
-	7	7	MOIST/Push
6	6	6	BAD RELIGION/21st Century...
-	14	6	PEARL JAM/Spin The Black...
8	6	6	OASIS/Supersonic
5	7	6	MEGAETH/Train Of...
15	4	4	PRIDE & GLORY/Troubled Wine
11	14	4	JACKYL/Headed For...
-	-	-	GREEN DAY/When I Come Around
-	-	-	DREAM THEATER/Caught In A Web

KY 102 **MARKET #29**
KYYs/Kansas City
 (816) 931-5506
 Soulmata/Mitchell

PLAYS **ARTIST/TITLE**
2W LW TW

7	22	25	AEROSMITH/Blind Man
25	24	24	JOHN MELLENCAMP/Dance Naked
20	25	24	TOM PETTY/You Don't Know...
24	9	23	ALLMAN BROTHERS/Back Where It All...
16	20	22	ERIC CLAPTON/Tore Down
15	14	20	ROLLING STONES/Out Of Tears
24	17	10	EAGLES/Get Over It
25	17	10	BOB SEGER/C'est La Vie
12	16	18	PAGE & PLANT/Gallows Pole
11	15	16	R.E.M./What's The Frequency
16	14	15	ERIC CLAPTON/Motherless Child
18	12	13	PINK FLOYD/Lost For Words
-	12	13	BLACK CROWES/A Conspiracy
-	12	12	FOGHAT/Notin' But Troube
-	11	11	TOAD THE WET.../Something's Always...
16	10	10	STONE TEMPLE PILOTS/Interstate Love Song
-	9	9	EAGLES/Learn To Be Still
-	7	7	BOB DYLAN/Dignity
-	8	7	NIRVANA/About A Girl
-	7	7	CANDLEBOX/Cover Me
-	-	-	TODD SNIDER/Alright Gu

KMOD **MARKET #63**
97.5 GLOBAL ROCK
KMOD/Tulsa
 (918) 664-2810
 Stone/Hurt

PLAYS **ARTIST/TITLE**
2W LW TW

24	22	21	BLACK CROWES/A Conspiracy
17	19	21	ROLLING STONES/Out Of Tears
10	14	21	TOM PETTY/You Don't Know...
22	16	20	EAGLES/Hotel California (L)
25	12	17	PEARL JAM/Not For You
21	13	16	APRIL WINE/Drive In With My...
21	22	15	AEROSMITH/Blind Man
8	12	13	CANDLEBOX/Cover Me
-	5	13	GREEN JELLY/Bear Song
9	1		

ROCK SONGS

AEROSMITH
"Blind Man"
Geffen
 LP Title: Big Ones
 0 ADDS (Add Factor: 0)

CHART STATS			
3W	2W	LW	TW
6	6	5	4
TOTAL POINTS			
12296	13153	13547	13602
TOTAL PLAYS			
2713	2916	3031	3063

KTXX 30 (14), WUFX 30 (16), KOXR 42 (42), KTKX 38 (35), WPCN 31 (21), WDHA 29 (20), WXPB 33 (30), KNCN 29 (22), WTKX 24 (24), WXPB 30 (25), WHTF 31 (27), KHOP 33 (31), KLBH 34 (33), WWBR 35 (36), WAAF 37 (40), WRXR 27 (20), KOZ 29 (24), WEZX 31 (29)

STATION PLAY BY MARKET SIZE									
PLAYS	1-50	51-100	101-164	165-233	Stations	Plays	+/-	LW	
50+	-	-	-	-	1	42	-	-	-
40-49	-	-	-	-	1	19	614	+187	
30-39	7	6	5	1	1	53	1271	-45	
20-29	15	12	15	11	7	71	1017	-42	
10-19	18	18	23	12	6	16	110	-28	
5-9	8	3	1	6	16	110	-28		
Total Stations	46	39	45	30	160	-	-	-	-
Total Plays	862	771	886	515	-	3063	+32		

CORROSION OF...
"Albatross"
Columbia
 LP Title: Deliverance
 9 ADDS (Add Factor: 3)

CHART STATS			
3W	2W	LW	TW
48	41	37	32
TOTAL POINTS			
1805	2397	2906	3366
TOTAL PLAYS			
394	518	634	751

KOXR 42 (42), KISW 28 (20), KRAD 18 (7), KLO 26 (26), WAXQ 25 (25), KFMX 15 (15), KEGL 24 (25), KZBB 18 (13), WKY 10 (4), WXPB 15 (10), KIBZ 15 (12), WZL 8 (4), KNKN 12 (8), WKDF 14 (14), WRON 7 (4), KNAC 15 (16), KUPO 7 (7), WXPB 7 (4)

STATION PLAY BY MARKET SIZE									
PLAYS	1-50	51-100	101-164	165-233	Stations	Plays	+/-	LW	
50+	-	-	-	-	1	42	-	-	-
40-49	-	-	-	-	1	19	614	+187	
30-39	7	6	5	1	1	53	1271	-45	
20-29	15	12	15	11	7	71	1017	-42	
10-19	18	18	23	12	6	16	110	-28	
5-9	8	3	1	6	16	110	-28		
Total Stations	25	17	20	13	75	-	-	-	-
Total Plays	278	128	218	120	-	751	+117		

NIRVANA
"About A Girl"
DGC
 LP Title: Unplugged In NY
 0 ADDS (Add Factor: 0)

CHART STATS			
3W	2W	LW	TW
8	7	6	5
TOTAL POINTS			
11805	12692	13136	13504
TOTAL PLAYS			
2596	2750	2874	2927

WRXK 36 (14), WUFX 46 (49), WHLY 27 (11), KTKX 38 (35), KUPO 21 (22), KLOS 26 (17), WTKX 37 (35), WAXQ 39 (40), WPCN 28 (18), KRAB 30 (24), KNKN 28 (21), WXPB 34 (33), WEZX 28 (17), KRAD 32 (30), KEYJ 24 (15), WAAF 35 (38), KFMX 32 (33), KCT 28 (25)

STATION PLAY BY MARKET SIZE									
PLAYS	1-50	51-100	101-164	165-233	Stations	Plays	+/-	LW	
50+	-	-	-	-	1	46	-	-	-
40-49	1	-	-	-	1	15	500	+29	
30-39	6	4	3	2	15	50	1285	+102	
20-29	17	14	14	9	54	1285	+102		
10-19	16	18	21	10	65	948	-47		
5-9	2	4	8	5	19	138	+2		
Total Stations	42	40	46	26	154	-	-	-	-
Total Plays	933	747	766	471	-	2927	+53		

ROLLING STONES
"Out Of Tears"
Virgin
 LP Title: Voodoo Lounge
 1 ADD (Add Factor: 1)

CHART STATS			
3W	2W	LW	TW
14	12	11	12
TOTAL POINTS			
6324	7281	7909	8358
TOTAL PLAYS			
1525	1757	1921	1993

WNEW 31 (12), WXPB 31 (16), WRXK 27 (12), KTKX 29 (23), KDKB 17 (4), KLAQ 23 (12), WSFL 25 (17), WRUF 25 (17), KYYK 23 (14), WXPB 25 (14), WHLY 27 (23), WOCM 29 (27), WZBH 18 (16), WTKX 28 (27), WXPB 23 (17), WRXK 26 (24), KBAT 28 (28), WTAO 20 (12)

STATION PLAY BY MARKET SIZE									
PLAYS	1-50	51-100	101-164	165-233	Stations	Plays	+/-	LW	
50+	-	-	-	-	1	42	-	-	-
40-49	-	-	-	-	1	19	614	+187	
30-39	2	1	1	2	5	152	+14		
20-29	7	8	14	11	40	945	+181		
10-19	11	14	23	5	53	773	-99		
5-9	3	7	1	4	15	106	-31		
Total Stations	23	30	38	22	113	-	-	-	-
Total Plays	418	453	697	410	-	1993	+72		

ALLMAN BROTHERS
"Soulshine"
Epic
 LP Title: Where It All Begins
 2 ADDS (Add Factor: 1)

CHART STATS			
3W	2W	LW	TW
45	42	42	36
TOTAL POINTS			
1936	2310	2610	2973
TOTAL PLAYS			
479	574	638	713

WTKX 21 (11), KZBB 31 (30), KJOT 22 (14), WONE 23 (18), WPDH 16 (4), WGLF 21 (15), WWBR 24 (24), KBOY 17 (10), KCLB 24 (24), WHCN 23 (24), WYMG 15 (8), WMMR 11 (4), WZZR 21 (21), KORS 21 (21), WXPB 17 (14), KOZ 19 (18), WZBH 10 (4), WZZO 14 (9)

STATION PLAY BY MARKET SIZE									
PLAYS	1-50	51-100	101-164	165-233	Stations	Plays	+/-	LW	
50+	-	-	-	-	1	31	-	-	-
40-49	-	-	-	-	1	200	+86		
30-39	2	2	4	1	9	30	405	-6	
20-29	4	9	9	8	30	405	-6		
10-19	2	1	5	2	10	74	-4		
5-9	2	1	5	2	10	74	-4		
Total Stations	8	12	18	12	50	-	-	-	-
Total Plays	101	179	249	181	-	713	+75		

COUNTING CROWS
"A Murder Of One"
DGC
 LP Title: August And...
 19 ADDS (Add Factor: 5)

CHART STATS			
3W	2W	LW	TW
36	31	27	20
TOTAL POINTS			
2546	3334	3784	4825
TOTAL PLAYS			
522	719	855	1105

KBAT 21 (4), KCAL 16 (4), WAPB 16 (4), WOCM 24 (18), KJOT 14 (4), WHBZ 13 (4), WBAB 13 (4), WEZX 20 (14), WSPB 18 (10), WXPB 13 (4), WTKX 25 (25), WJPR 17 (9), KBOY 12 (4), WUXI 13 (2), WHCN 23 (22), KZOO 12 (4), WGLF 12 (4), WZZO 21 (18)

STATION PLAY BY MARKET SIZE									
PLAYS	1-50	51-100	101-164	165-233	Stations	Plays	+/-	LW	
50+	-	-	-	-	1	10	219	+27	
40-49	-	-	-	-	1	219	+27		
30-39	3	4	2	1	10	219	+27		
20-29	3	4	2	1	10	219	+27		
10-19	9	16	16	9	50	705	+171		
5-9	3	6	8	7	24	171	+55		
Total Stations	15	26	26	17	84	-	-	-	-
Total Plays	218	355	326	196	-	1105	+250		

OFFSPRING
"Self Esteem"
Epitaph
 LP Title: Smash
 7 ADDS (Add Factor: 2)

CHART STATS			
3W	2W	LW	TW
17	14	15	13
TOTAL POINTS			
5958	6753	7233	7262
TOTAL PLAYS			
1191	1357	1458	1483

WLLZ 55 (54), KTKX 39 (27), KRAB 39 (36), KLOL 38 (38), WRXK 33 (28), WTKX 35 (33), KNAC 35 (34), WXPB 35 (37), KRAB 33 (31), KJOT 32 (30), WGLF 32 (30), WAAF 34 (37), KORS 30 (30), KOXR 28 (28), KEGL 28 (28), WYGY 25 (24), KMZ 25 (24), KOZ 26 (26)

STATION PLAY BY MARKET SIZE									
PLAYS	1-50	51-100	101-164	165-233	Stations	Plays	+/-	LW	
50+	-	-	-	-	1	55	-	-	-
40-49	-	-	-	-	1	416	+17		
30-39	8	2	2	1	12	298	-77		
20-29	5	3	3	1	12	534	+84		
10-19	13	11	9	6	39	177	+5		
5-9	6	5	9	5	25	177	+5		
Total Stations	33	21	23	12	89	-	-	-	-
Total Plays	671	323	345	141	-	1483	+25		

ROYAL JELLY
"Ceiling"
Island
 LP Title: Royal Jelly
 1 ADD (Add Factor: 1)

CHART STATS			
3W	2W	LW	TW
37	23	22	24
TOTAL POINTS			
4146	4294	4327	4264
TOTAL PLAYS			
976	1025	1044	1039

KOXR 28 (28), KEZE 28 (28), WTKX 20 (15), WAPB 23 (23), WXY 11 (4), KFMX 21 (21), KFMX 14 (7), KOZ 19 (18), WRXK 18 (16), WWBR 20 (21), WGLF 14 (9), KZBB 18 (17), KRAD 18 (18), WHTF 14 (11), WSHS 15 (13), KPR 19 (21), KJOT 14 (11), WTPA 9 (11)

STATION PLAY BY MARKET SIZE									
PLAYS	1-50	51-100	101-164	165-233	Stations	Plays	+/-	LW	
50+	-	-	-	-	1	140	-44		
40-49	-	-	-	-	1	140	-44		
30-39	3	2	1	1	6	45	324	+24	
20-29	7	13	9	13	42	558	+27		
10-19	10	10	20	5	45	324	+24		
5-9	3	7	1	4	15	106	-31		
Total Stations	17	26	31	19	93	-	-	-	-
Total Plays	185	303	309	225	-	1039	-5		

CANDLEBOX
"Cover Me"
Maverick/Sire/WB
 LP Title: Candlebox
 3 ADDS (Add Factor: 1)

CHART STATS			
3W	2W	LW	TW
19	13	10	10
TOTAL POINTS			
5628	7005	7966	8571
TOTAL PLAYS			
1242	1542	1793	1933

KYXZ 39 (39), KOZ 25 (16), KBAT 28 (21), KNCN 27 (20), WBPX 33 (32), WHTF 31 (28), WAPB 24 (24), WKLO 33 (34), KORS 31 (30), WYGY 29 (26), WTKX 28 (25), KZBB 31 (31), KDKJ 24 (20), WAXQ 26 (24), WLLZ 22 (16), WDOZ 25 (23), KRAB 13 (4), WKLL 21 (16)

STATION PLAY BY MARKET SIZE									
PLAYS	1-50	51-100	101-164	165-233	Stations	Plays	+/-	LW	
50+	-	-	-	-	1	198	-30		
40-49	-	-	-	-	1	589	+140		
30-39	2	2	1	1	6	824	-8		
20-29	9	5	7	4	25	310	+43		
10-19	18	15	17	10	60	310	+43		
5-9	9	11	12	11	43	310	+43		
Total Stations	38	33	37	26	134	-	-	-	-
Total Plays	605	481	498	337	-	1933	+140		

BOB DYLAN
"Dignity"
Columbia
 LP Title: Bob Dylan's GH V3
 7 ADDS (Add Factor: 2)

CHART STATS			
3W	2W	LW	TW
56	47	39	40
TOTAL POINTS			
1582	2102	2676	2881
TOTAL PLAYS			
319	472	610	705

WEZX 20 (12), WZBH 14 (9), KCT 11 (4), KBAT 21 (21), KTYD 12 (4), WOCM 16 (13), WKX 13 (7), KRAB 9 (4), WPDH 17 (16), KZOO 17 (16), KZBB 9 (4), WZXR 12 (6), WDHA 9 (4), KBOY 12 (7), WAXQ 14 (11), WTKX 9 (2), WXPB 17 (18), WSPB 15 (14)

STATION PLAY BY MARKET SIZE									
PLAYS	1-50	51-100	101-164	165-233	Stations	Plays	+/-	LW	
50+	-	-	-	-	1	41	+20		
40-49	-	-	-	-	1	41	+20		
30-39	1	1	1	2	4	34	437	+13	
20-29	3	4	2	1	10	30	213	+75	
10-19	4	12	9	9	34	213	+75		
5-9	3	8	9	10	30	213	+75		
Total Stations	7	21	18	20	66	-	-	-	-
Total Plays	73	222	178	218	-	705	+95		

PEARL JAM
"Tremor Christ"
Epic Associated
 LP Title: Vitalogy
 4 ADDS (Add Factor: 2)

CHART STATS			
3W	2W	LW	TW
-	25	17	17
TOTAL POINTS			
142	4254	5977	6199
TOTAL PLAYS			
29	852	1220	1294

WAAF 40 (24), KUPO 34 (21), KOXR 42 (42), KBAT 21 (4), KLOL 20 (4), WKDF 18 (4), KDKJ 23 (14), WRXK 16 (5), KISS 22 (18), KTKX 29 (34), KNKN 17 (11), WTKX 13 (3), WXPB 14 (7), KRZR 20 (19), KCT 14 (8), WRON 18 (16), WLLZ 16 (12), KRZR 20 (20)

STATION PLAY BY MARKET SIZE									
PLAYS	1-50	51-100	101-164	165-233	Stations	Plays	+/-	LW	
50+	-	-	-	-	1	82	-40		
40-49	-	-	-	-	1	34	-		
30-39	1	-	-	-	1	155	-26		
20-29	3	2	1	1	7	735	+98		
10-19	18	15	14	7	54	251	-8		
5-9	9	7	13	9	38	251	-8		
Total Stations	32	24	29	17	102</				

Stations listed alphabetically by market

<p>KBCE/Alexandria, LA PD: Donnie Taylor ARRESTED DEVELOPMENT ANITA BAKER EL DEBARGE TEVIN CAMPBELL SIMPLE E C & C MUSIC FACTORY IMMATURE TONI BRAXTON AALIYAH</p> <p>WVEE/Atlanta, GA PD: Tony Brown MD: Rajayah Shabazz 23 AALIYAH 23 ANITA BAKER</p> <p>WAEG/Augusta, GA PD/MD: Rocky Love 15 RAJA-NEE 6 SLICK RICKWARREN G. FELICIA ADAMS JADE CHANGING FACES EL DEBARGE GERALD ALSTON JAMECIA</p> <p>WFXA/Augusta, GA PD: James Alexander MD: Robert Taylor 33 JANET JACKSON 13 R. KELLY 13 JEWELL 8 H-TOWN 5 TONI BRAXTON TEVIN CAMPBELL SLICK RICKWARREN G.</p> <p>WXYV/Baltimore, MD PD: Roy Sampson MD: Mike Johnson 10 METHOD MAN 5 GERALD ALSTON 5 ANGEL MOORE 5 TAKE 6 5 LUTHER VANDROSS 5 AALIYAH 5 TERROR FABULOUS</p> <p>KQXL/Baton Rouge, LA PD: Chris Clay MD: Lou Benett 5 TEVIN CAMPBELL 5 EL DEBARGE 5 TONI BRAXTON 5 TONY TERRY 5 BAR-KAYS 5 SCARFACE 5 ZHANE 5 JAMECIA 5 MISS JONES</p> <p>WENN/Birmingham, AL PD: Dave Donnell MD: Mychal Starr 5 69 BOYZ 5 TERROR FABULOUS 5 JADE</p> <p>WILD/Boston, MA PD: Ken Johnson MD: Dana Hall 7 TONI BRAXTON 5 ANITA BAKER 5 TEVIN CAMPBELL MARIAM CAREY</p>	<p>WBLK/Buffalo, NY PD: Eric Faison MD: Debbie Sims 7 TEVIN CAMPBELL MARIAM CAREY TONY TERRY TRISHA COVINGTON JEWELL</p> <p>WPAL-AM/Charleston, SC PD/MD: Joe Jackson 10 TONI BRAXTON 10 TEVIN CAMPBELL 9 TONY TERRY 8 MISS JONES 7 JOHNNY "GUITAR" ... 7 AALIYAH 5 GERALD ALSTON 5 TERROR FABULOUS</p> <p>WWWZ/Charleston, SC PD/MD: Cliff Fletcher 5 TEVIN CAMPBELL 5 JAMECIA 5 RAJA-NEE 5 TAKE 6</p> <p>WPEG/Charlotte, NC MD: Kevin "Koolin'" Fox 5 MISS JONES 5 NUTTIN' NYCE 5 EL DEBARGE 5 DOMINO</p> <p>WGCI/Chicago, IL MD: Elroy Smith MD: Vic Clemons 29 SUBWAY 10 WHITEHEAD BROTHERS 8 SOUL FOR REAL 5 GLADYS KNIGHT 5 IMMATURE</p> <p>WJPC/Chicago, IL MD: Jay Allan 28 BONE THUGS-N-HARMONY 18 SUBWAY 15 SILK 15 K-DEE</p> <p>WVAZ/Chicago, IL MD: Maxx Myrick 5 NANCY WILSON 5 VINCENT GREEN</p> <p>WIZF/Cincinnati, OH MD: Tori Turner MD: Icy D 10 TONI BRAXTON 5 AFTER 7 5 PATTI LABELLE SCARFACE</p> <p>WZAK/Cleveland, OH MD: Langford Stephens 12 SHAQUILLE O'NEAL 10 H-TOWN 10 ALL-4-ONE IMMATURE BETTY WRIGHT MISS JONES FELICIA ADAMS</p> <p>WWDM/Columbia, SC PD/MD: Andre Carson 13 TONI BRAXTON TEVIN CAMPBELL</p>	<p>WFXE/Columbus, GA PD: Philip D. March MD: Art Thomason 20 BRANDY 10 TEVIN CAMPBELL 7 KANSAS CITY... 5 BAR-KAYS TONY TERRY BONE THUGS-N-HARMONY DRAAMA EL DEBARGE JOHNNY "GUITAR" ... JAMECIA</p> <p>WCXK/Columbus, OH PD/MD: Frank Kelly TEVIN CAMPBELL TONI BRAXTON MISS JONES CAMEO NICOLE N2DEEP LORDS OF UNDERGROUND DUTKAST TERROR FABULOUS JAMECIA</p> <p>WVVO/Columbus, OH PD: Sam Nelson MD: Mike Anderson ZHANE CASSERINE TLC TAKE 6</p> <p>KKDA-FM/Dallas-Ft. Worth, TX PD/MD: Skip Cheatham 17 ZHANE 14 IMMATURE 12 ANITA BAKER 9 LUTHER VANDROSS</p> <p>WROU/Dayton, OH PD/MD: Marvin Hankston 13 ANITA BAKER 6 SCARFACE BOBBY WOMACK JADE GERALD ALSTON J. LITTLE</p> <p>WJLB/Detroit, MI PD: Steve Hegwood MD: Frankie Darcell 9 OUTKAST 5 SHAQUILLE O'NEAL 5 BONE THUGS-N-HARMONY 5 DOMINO BABYFACE/STANSFIELD</p> <p>WZFX/Fayetteville, NC PD: Bobby Jay MD: Omega Jones 18 TONI BRAXTON 13 SOUL FOR REAL 8 KEITH MURRAY 6 WHITEHEAD BROTHERS 5 LORDS OF UNDERGROUND 5 GLADYS KNIGHT VANESSA WILLIAMS H-TOWN KARYN WHITE SLICK RICKWARREN G.</p>	<p>WQZZ/Flint, MI PD: Rosa Holland MD: Lisa Valentine 9 TEMPTATIONS 6 KARYN WHITE 5 SHAQUILLE O'NEAL</p> <p>WYNN-FM/Florence, SC PD: Fred Brown Jr. MD: Tony Sanders 7 TEVIN CAMPBELL IMMATURE TONY TERRY TONI BRAXTON JAMECIA N2DEEP PATRICE RUSHEN</p> <p>WQMG/Greensboro, NC PD: Brian Wallace MD: Jackson Brown 11 JANET JACKSON 7 IMMATURE TAKE 6 MARIAM CAREY VANESSA WILLIAMS TEVIN CAMPBELL H-TOWN</p> <p>WJMG/Greenville, SC PD/MD: Paul Jackson KEITH MURRAY FELICIA ADAMS TEVIN CAMPBELL SLICK RICKWARREN G. AFTER 7</p> <p>KMJQ/Houston, TX PD: Carl Conner MD: Carla Boatner 16 TONI BRAXTON 9 AALIYAH TRISHA COVINGTON TAKE 6 N2DEEP</p> <p>WEUP/Huntsville, AL PD/MD: Steve Murray TONI BRAXTON GERALD ALSTON TEVIN CAMPBELL</p> <p>WTLC/Indianapolis, IN PD/MD: Vyckl Buchanan TRISHA COVINGTON FELICIA ADAMS TONI BRAXTON ARRESTED DEVELOPMENT WARREN G.</p> <p>WJMI/Jackson, MS PD/MD: Steve Poston JADE WHITEHEAD BROTHERS C & C MUSIC FACTORY</p> <p>WJBT/Jacksonville, FL PD: Nate Bell MD: K.J. 35 R. KELLY 26 SCARFACE 5 ARRESTED DEVELOPMENT 5 HOWARD HEWETT 5 TRISHA COVINGTON</p> <p>KPRS/Kansas City, MO PD: Sam Weaver MD: Myron Fears 5 TONI BRAXTON 5 TEVIN CAMPBELL 5 NAJEE 5 JAMECIA 5 BRAND NUBIAN NIJU SCARFACE</p>	<p>KIIZ/Killeen, TX PD: Michael McGuire MD: Rico Starr 18 AALIYAH 15 TEVIN CAMPBELL SCARFACE NAJEE N2DEEP TONY TERRY</p> <p>WKGN/Knoxville, TN PD: Desarel Downa MD: Chris Linder BAR-KAYS QUO TONI BRAXTON CAMEO TANYA BLOUNT JADE TEVIN CAMPBELL TRISHA COVINGTON AFTER 7 DRAAMA TONY TERRY IMMATURE 69 BOYZ N2DEEP</p> <p>KFXZ/Lafayette, LA PD/MD: Frank Tray 5 TEVIN CAMPBELL 5 TONI BRAXTON 5 JOHNNY "GUITAR" ... 5 OUTKAST 5 SHANICE 5 BROTHER 5 TONY TERRY 5 THUG LIFE 5 SCARFACE 5 BETTY WRIGHT 5 JAMECIA</p> <p>KNEK/Lafayette, LA PD: Tyrone Davis APD: Demetrius Lloyd 8 QUO 5 JAMECIA 5 TONI BRAXTON 5 TEVIN CAMPBELL 5 SHANICE 5 NICOLE 5 FUGEES 5 BETTY WRIGHT 5 OUTKAST 5 TONY TERRY 5 NAS 5 JOHNNY "GUITAR" ... 5 LORDS OF UNDERGROUND 5 TERROR FABULOUS</p> <p>KXZZ/Lake Charles, LA PD/MD: James Williams 8 NUTTIN' NYCE AFTER 7 N2DEEP TRISHA COVINGTON JADE CAMEO BOBBY WOMACK COMING OF AGE TONI BRAXTON</p> <p>WQHH/Lansing, MI PD/MD: Cullen Du Bose 33 MARY J. BLIGE 31 HORACE BROWN 5 MISS JONES 5 SLICK RICKWARREN G. 5 AALIYAH 5 JAMECIA 5 KARYN WHITE 5 HIROSHIMA 5 EL DEBARGE</p> <p>WJMG/Laurel-Hattiesburg, MS PD/MD: LaDonna Jones 5 HOWARD HEWETT 5 H-TOWN 5 TRISHA COVINGTON 5 GLADYS KNIGHT 5 NICOLE 5 TERROR FABULOUS 5 TEVIN CAMPBELL</p>	<p>KJMS/Memphis, TN PD: Terry Base MD: Toni St. James ANITA BAKER EL DEBARGE MARY J. BLIGE TONI BRAXTON TONY TERRY AFTER 7 TEVIN CAMPBELL AALIYAH SHAQUILLE O'NEAL BROTHER TRISHA COVINGTON JAMECIA QUO KEITH MURRAY OUTKAST MISS JONES</p> <p>WHRK/Memphis, TN PD: Bobby O'Jay MD: Stan Bell 30 MARY J. BLIGE 14 TEVIN CAMPBELL 13 EL DEBARGE 12 TONI BRAXTON 6 IMMATURE 6 CATO 5 OUTKAST 5 BONE THUGS-N-HARMONY 5 JADE 5 JAMECIA 5 BAR-KAYS 5 DOMINO 5 BRAND NUBIAN</p> <p>WKKV/Milwaukee, WI PD: Tony Fields 18 TONI BRAXTON NAJEE MISS JONES SHAQUILLE O'NEAL BONE THUGS-N-HARMONY TONY TERRY THUG LIFE EL DEBARGE SLICK RICKWARREN G.</p> <p>WMCS/Milwaukee, WI PD: Kathy Brown MD: Darryn D. 5 L-O-KEY? 5 GLADYS KNIGHT 5 TEVIN CAMPBELL</p> <p>WNOV/Milwaukee, WI PD/MD: Ernie G. 5 ARRESTED DEVELOPMENT 5 TEVIN CAMPBELL 5 MISS JONES 5 GLADYS KNIGHT AFTER 7 OUTKAST QUO DOMINO FILTHY FRANK SHAQUILLE O'NEAL</p> <p>WBLX/Mobile, AL PD: J.B. Louis APD: Jimmy Mack 35 KIRK FRANKLIN 21 ZHANE TONI BRAXTON EL DEBARGE AFTER 7 TEVIN CAMPBELL TANYA BLOUNT CAMEO QUO</p> <p>WZHT/Montgomery, AL PD/MD: Michael Long 9 EL DEBARGE 8 TEVIN CAMPBELL 8 TONI BRAXTON 8 ANITA BAKER 5 FREEMAN/RIPPINGTONS 5 NUTTIN' NYCE 5 AALIYAH 5 TANYA BLOUNT</p>	<p>WOCQ/Ocean City, MD PD: Don Duckman MD: Marlou TEVIN CAMPBELL EL DEBARGE C & C MUSIC FACTORY KANSAS CITY... KEITH MURRAY N2DEEP</p> <p>WRKE/Ocean City, MD PD: Tony Quattaroni MD: Manuel Mena 36 MARY J. BLIGE 17 C & C MUSIC FACTORY 14 AALIYAH 9 ANITA BAKER 6 N-PHASE 6 IMMATURE 5 SCARFACE FELICIA ADAMS J. LITTLE EL DEBARGE GERALD ALSTON RED HOT LOVER TONE MISS JONES</p> <p>KVSP/Oklahoma City, OK PD/MD: Darrell Swift 10 JAMECIA 5 OUTKAST 5 TEVIN CAMPBELL 5 TONI BRAXTON 5 TONY TERRY 5 DRUDOWN 5 BETTY WRIGHT 5 STEVE IVORY 5 BOBBY WOMACK 5 MARIAM CAREY</p> <p>WJHM/Orlando, FL PD: Duff Lindsey MD: Cedric Hollywood 10 WARREN G. 5 ANITA BAKER</p> <p>WPLZ/Petersburg-Richmond, VA PD: Phil Daniels 15 TONI BRAXTON 6 IMMATURE 6 ZHANE 5 KANSAS CITY... 5 QUO 5 KARYN WHITE 5 KEITH MURRAY 5 AFTER 7 5 JADE 5 DOMINO 5 ARRESTED DEVELOPMENT 5 J. LITTLE 5 BORN JAMERICANS 5 MISS JONES</p> <p>WDAS/Philadelphia, PA PD: Joe Tamburro MD: Dalay Davis BOBBY WOMACK AALIYAH AFTER 7 EL DEBARGE TRISHA COVINGTON TEVIN CAMPBELL</p> <p>WUSL/Philadelphia, PA PD: Gary Young MD: Cheryl "Cece" McGhee 35 TONI BRAXTON 23 JANET JACKSON 5 AFTER 7</p> <p>KMJK/Phoenix, AZ PD/MD: Dana Yasner 30 BOYS CHOIR OF HARLEM 18 ZHANE 14 NIJU 11 PHIL PERRY 8 WHITEHEAD BROTHERS 7 RAJA-NEE</p> <p>WAMO/Pittsburgh, PA PD: Hurricane Dave MD: JJ Stone OUTKAST TEVIN CAMPBELL JAMECIA KANSAS CITY...</p> <p>WQOK/Raleigh, NC PD: Cy Young MD: Melissa Wade 26 TONI BRAXTON 25 SOUL FOR REAL 10 TONY TERRY 5 TEVIN CAMPBELL SHAQUILLE O'NEAL</p> <p>WCDX/Richmond, VA PD: Aaron Maxwell MD: Eric Lee 18 9*1*1 9 SNOOP DOGGY DOGG 8 NOTORIOUS B.I.G. 7 GERALD ALSTON 5 PATTI LABELLE 5 TONI BRAXTON 5 FUGEES 5 TONY TERRY</p> <p>WTLZ/Saginaw, MI PD: Kermit Crockett MD: Tony Lamplay 5 SCARFACE 5 SIR MIX-A-LOT 5 TONI BRAXTON 5 TEVIN CAMPBELL 5 BROTHER 5 MISS JONES 5 KEITH MURRAY 5 NAJEE 5 BAR-KAYS 5 HIROSHIMA 5 TONY TERRY 5 JAMECIA</p>	<p>KSJS/San Antonio, TX PD: Michael Andrews MD: Ricko O'Niverdez TEVIN CAMPBELL TONI BRAXTON MARY J. BLIGE L-O-KEY? EL DEBARGE TANYA BLOUNT OUTKAST KANSAS CITY...</p> <p>WEAS/Savannah, GA PD/MD: Floyd Blackwell TONY TERRY ANITA BAKER TONI BRAXTON IMMATURE AFTER 7 KEITH MURRAY EL DEBARGE SHAQUILLE O'NEAL TEVIN CAMPBELL BROTHER TRISHA COVINGTON JAMECIA BONE THUGS-N-HARMONY BETTY WRIGHT</p> <p>KMLJ/Shreveport, LA PD: John Wilson MD: Mike Anthony 5 TONI BRAXTON 5 SHANICE 5 TEVIN CAMPBELL 5 JAMECIA 5 AFTER 7 5 IMMATURE 5 JOHNNY "GUITAR" ... 5 N2DEEP 5 MISS JONES 5 SPEARHEAD 5 OUTKAST 5 DJ MAGIC MIKE 5 MICHAEL WALL & ...</p> <p>KMJM/St. Louis, MO PD: Chuck Atkins MD: Dave Wyden TONY TERRY ARRESTED DEVELOPMENT SLICK RICKWARREN G. C & C MUSIC FACTORY TONI BRAXTON</p> <p>KTOW-FM/Tulsa, OK PD/MD: Tony Earrow AALIYAH SHAQUILLE O'NEAL IMMATURE ANITA BAKER GLADYS KNIGHT TONI BRAXTON TONY TERRY AFTER 7 EL DEBARGE TEVIN CAMPBELL ARRESTED DEVELOPMENT MISS JONES LORDS OF UNDERGROUND TRISHA COVINGTON JAMECIA DUTKAST MARY J. BLIGE</p> <p>WACR/Tulsa, MS PD/MD: Jerrold Jackson 12 TONI BRAXTON CAMEO DOMINO HOWARD HEWETT JAMECIA KARYN WHITE KANSAS CITY... NICE & SMOOTH QUO TEVIN CAMPBELL TONY TERRY</p> <p>WTUG/Tuscaloosa, AL PD/MD: Steve Sloan 24 SCARFACE 15 BROWNSTONE WKYS/Washington, DC PD: Barbara Prieto Music Coord.: Tony Lopez 19 REIGN NAJEE JOHNNY "GUITAR" ... TRISHA COVINGTON</p> <p>KYEA/West Monroe, LA PD/MD: Marvin Robinson 30 WHITEHEAD BROTHERS 18 MARY J. BLIGE 14 BETTY WRIGHT 14 NICE & SMOOTH 14 ARRESTED DEVELOPMENT 13 L-O-KEY? 11 GLADYS KNIGHT 10 LORDS OF UNDERGROUND 10 TRISHA COVINGTON 10 EL DEBARGE 10 KEITH MURRAY 10 AALIYAH 10 MISS JONES 10 FELICIA ADAMS</p> <p>KDLE/Wichita, KS PD: Greg Jordan MD: A.J. Jones 27 BOYZ II MEN 15 EL DEBARGE 15 JADE 15 ANITA BAKER 8 AALIYAH TEVIN CAMPBELL TANYA BLOUNT TONI BRAXTON K-CI HAILEY</p> <p>WMNX/Wilmington, NC PD/MD: Rod Cruise 5 KARYN WHITE</p>
---	--	--	---	--	---	--	---

NEW & ACTIVE

<p>PHIL PERRY "One Touch" (GRP/MCA) Total Stations: 45, Adds: 1 (AF: 1), Points: 2450, Plays: 584 (-17)</p> <p>J. LITTLE "The Hump is On" (Atlantic/AG) Total Stations: 41, Adds: 3 (AF: 1), Points: 1889, Plays: 474 (+49)</p> <p>BABYFACE/STANSFIELD "Dream Away" (Fox/Arista) Total Stations: 42, Adds: 1 (AF: 1), Points: 1868, Plays: 458 (+38)</p> <p>KANSAS CITY... "Bounce" (RCA) Total Stations: 43, Adds: 6 (AF: 3), Points: 1669, Plays: 454 (+78)</p> <p>CATO "I Get A Buzz" (WB) Total Stations: 37, Adds: 3 (AF: 2), Points: 1568, Plays: 444 (+102)</p> <p>CAMEO "Styde" (Way 2 Funky/Raging Bull) Total Stations: 29, Adds: 5 (AF: 2), Points: 1576, Plays: 381 (+32)</p> <p>IMMATURE "Constantly" (MCA) Total Stations: 41, Adds: 13 (AF: 7), Points: 2241, Plays: 380 (+199)</p> <p>MISS JONES "Where I Wanna Be" (Stepsun) Total Stations: 40, Adds: 18 (AF: 9), Points: 1630, Plays: 315 (+105)</p> <p>TANYA BLOUNT "Hold On" (Polydor/Island) Total Stations: 43, Adds: 7 (AF: 3), Points: 1358, Plays: 298 (+56)</p> <p>TEVIN CAMPBELL "Don't Say Goodbye..." (Qwest/WB) Total Stations: 48, Adds: 41 (AF: 19), Points: 1757, Plays: 271 (+170)</p> <p>ARRESTED DEVELOPMENT "Africa's Inside Me" (Chrysalis/EMI) Total Stations: 36, Adds: 10 (AF: 5), Points: 938, Plays: 228 (+162)</p> <p>AFTER 7 "Not Enough Hours..." (Giant) Total Stations: 41, Adds: 14 (AF: 7), Points: 1026, Plays: 222 (+133)</p> <p>BRAND NUBIAN "Word is Bond" (Elektra) Total Stations: 23, Adds: 2 (AF: 1), Points: 1031, Plays: 188 (+15)</p>	<p>LORDS OF THE UNDERGROUND "Tick Tack" (Pendulum/EMI) Total Stations: 26, Adds: 7 (AF: 3), Points: 1094, Plays: 182 (+54)</p> <p>BOBBY WOMACK "Trying Not To..." (Continuum) Total Stations: 23, Adds: 4 (AF: 2), Points: 712, Plays: 181 (+19)</p> <p>SHAQUILLE O'NEAL "Biological Didn't Bother" (Jive) Total Stations: 27, Adds: 10 (AF: 5), Points: 1118, Plays: 177 (+42)</p> <p>SLICK RICK/WARREN G. "Behind Bars" (Def Jam/Island) Total Stations: 29, Adds: 8 (AF: 4), Points: 821, Plays: 166 (+34)</p> <p>DRAMA "Not Today" (Perspective/A&M) Total Stations: 21, Adds: 2 (AF: 1), Points: 585, Plays: 147 (+5)</p> <p>BAR-KAYS "Old School Mega Mix" (Basix) Total Stations: 18, Adds: 5 (AF: 2), Points: 611, Plays: 143 (+63)</p> <p>BROTHER "Ghetto Love" (EastWest/AG) Total Stations: 28, Adds: 5 (AF: 2), Points: 373, Plays: 100 (+72)</p> <p>JAMECIA "Rodeo Style" (Mercury) Total Stations: 23, Adds: 23 (AF: 10), Points: 181, Plays: 45 (+45)</p> <p>OUTKAST "Git Up, Git Out" (LaFace/Arista) Total Stations: 17, Adds: 14 (AF: 7), Points: 262, Plays: 42 (+16)</p> <p>TONY TERRY "Can't Let Go" (Virgin) Total Stations: 21, Adds: 21 (AF: 9), Points: 124, Plays: 36 (+36)</p>	<p>KIPR/Little Rock, AR PD: Joe Booker MD: Mark Dylan 18 TONI BRAXTON SLICK RICKWARREN G. MISS JONES TRISHA COVINGTON LORDS OF UNDERGROUND CATO TANYA BLOUNT ARRESTED DEVELOPMENT AFTER 7</p> <p>KJLH/Los Angeles, CA PD/MD: Frankie Ross 5 TONI BRAXTON JAMECIA BROTHER TLC JADE BETTY WRIGHT SHANICE HOWARD HEWETT</p> <p>KBKT/Los Angeles, CA PD: Keith Nafahy MD: Maurice DeVoe 8 JEWELL 6 FU-SCHNICKENS 5 ICE CUBE BROWNSTONE</p> <p>WGZB/Louisville, KY PD/MD: Del Spencer 19 TEMPTATIONS 9 TEVIN CAMPBELL 6 ROB BASE & D.J. E-Z JAMECIA</p> <p>WFXM/Macon, GA PD/MD: Big George Threatt 26 HOWARD HEWETT 12 TONY TERRY 11 TONI BRAXTON 10 TEVIN CAMPBELL 10 JAMECIA 10 SHAQUILLE O'NEAL 9 MAREE 8 MISS JONES 8 LORDS OF UNDERGROUND 8 FORCE MD'S 8 OUTKAST 8 N2DEEP</p> <p>WBB/Macon, GA PD/MD: Jeff Kenney CHANGING FACES BROWNSTONE ZHANE</p>	<p>WQOK/Nashville, TN PD: Magic Jackson MD: Tony Wright TEVIN CAMPBELL SHANICE MIND, HEART & SOUL NAJEE N2DEEP ARRESTED DEVELOPMENT TONY TERRY QUO NICE & SMOOTH</p> <p>WIKS/New Bern, NC PD: B.K. Kirkland APD: Kristina West RAJA-NEE BROWNSTONE TEVIN CAMPBELL ANITA BAKER KEITH MURRAY</p> <p>WQOE/New Orleans, LA PD/MD: Gerod Stevens 5 H-TOWN SCARFACE AALIYAH</p> <p>WBLS/New York, NY PD: Quincy McCoy MD: Helen Little 5 BLACK PANTHER MISS JONES TONI BRAXTON NUTTIN' NYCE TEVIN CAMPBELL FELICIA ADAMS MARIAM CAREY</p> <p>WRKS/New York, NY PD: Vinny Brown MD: Toya Beasley No Adds</p> <p>WDWI/Norfolk, VA OM: Steven Crumley PD: K.J. Holiday 19 PETE ROCK/CL SMOOTH 19 SUPER CAT 12 SOUL FOR REAL 12 NINE 5 SUBWAY 5 QUO 5 TRISHA COVINGTON 5 JOHNNY "GUITAR" ... 5 HOWARD HEWETT 5 AALIYAH 5 OUTKAST 5 RE-SURFACE</p>	<p>78 Total Reporters 87 Current Reporters 84 Current Playlists</p> <p>Reported Frozen Playlist (3): WJTT/Chattanooga, TN KJMZ/Dallas-Ft. Worth, TX WJUN/Dothan, AL</p>
--	---	--	---	--

Refer to song information on Page 74.

Songs ranked by total plays.

Station ranked by number of plays this week

(last week's plays - if any - in parentheses)

NOVEMBER 25, 1994

2W	LW	TW	ARTIST TITLE (LABEL)	TOTAL STATIONS/ADDS	PLAY RANK	TOTAL PLAYS	+/- OVER LAST WEEK	TOTAL POINTS	+/- OVER LAST WEEK
2	1	1	BLACKSTREET Before I Let... (Interscope/AG)	87/0	1	3123	- 33	17096	- 48
6	4	2	BOYZ II MEN On Bended Knee (Motown)	87/1	3	2955	+ 341	16921	+ 1496
3	3	3	BARRY WHITE Practice What You Preach (A&M)	85/0	2	3026	+ 36	16791	+ 244
1	2	4	BRANDY I Wanna Be Down (Atlantic/AG)	79/0	5	2720	- 177	15826	- 906
8	6	5	K-CI HAILEY If You Think You're Lonely... (Mercury)	87/1	4	2767	+ 314	15458	+ 1645
5	7	6	INI KAMOZE Here Comes... (Columbia)	73/0	8	2378	- 122	13253	- 373
4	5	7	B.M.U. U Will Know (Mercury)	83/0	6	2493	- 204	13211	- 981
12	8	8	TLC Creep (LaFace/Arista)	84/2	7	2378	+ 297	12938	+ 1430
11	9	9	MARY J. BLIGE Be Happy (Uptown/MCA)	77/7	10	2060	+ 243	11323	+ 610
10	11	10	JANET JACKSON You Want This (Virgin)	75/0	9	2134	+ 8	10056	+ 73
26	15	11	ZHANE' Shame (Hollywood/Jive)	84/7	13	1749	+ 377	9562	+ 1609
17	14	12	GERALD LEVERT Can't Help Myself (EastWest/AG)	84/0	11	1842	+ 121	9371	+ 629
13	13	13	MEN AT LARGE Let's Talk About It (EastWest/AG)	78/0	12	1823	+ 9	9118	+ 29
7	10	14	BOYZ II MEN I'll Make Love To You (Motown)	51/0	18	1354	- 280	8545	- 1811
25	18	15	CHANGING FACES Foolin' Around (Big Beat/AG)	84/2	14	1588	+ 205	8392	+ 1089
23	17	16	BROWNSTONE If You Love Me (MJJ/Epic)	82/4	15	1588	+ 205	8243	+ 876
9	12	17	ANITA BAKER Body & Soul (Elektra)	49/1	21	1235	- 176	8117	- 1265
24	19	18	CHANTE' MOORE Old School Lovin' (Silas/MCA)	81/0	16	1470	+ 88	7508	+ 267
-	34	19	ANITA BAKER I Apologize (Elektra)	79/12	22	1222	+ 568	7396	+ 3000
18	20	20	SILK I Can Go Deep (Hollywood/Jive)	78/1	17	1408	- 22	6907	- 116
37	25	21	LUTHER VANDROSS Always And... (LV/Epic Records)	82/1	19	1311	+ 213	6673	+ 971
16	16	22	KEITH SWEAT & K. KLOSE Get Up On It (Elektra)	50/0	23	1162	- 382	5863	- 1565
28	23	23	CASSERINE Why Not Take All Of Me (WB)	60/1	20	1264	- 75	5671	- 326
35	28	24	RAJA-NEE Turn It Up (Perspective/A&M)	58/4	24	1106	+ 99	5467	+ 216
19	21	25	HEAVY D & THE BOYZ Black Coffee (Uptown/MCA)	43/0	27	863	- 210	5156	- 1055
15	24	26	AALIYAH At Your Best... (BlackGround/Jive)	33/0	36	770	- 145	4920	- 986
47	39	27	WHITEHEAD BROTHERS Forget I Was... (Motown)	65/5	26	922	+ 261	4783	+ 1299
14	22	28	TONI BRAXTON How Many Ways (LaFace/Arista)	37/0	29	844	- 353	4498	- 1499
-	47	29	KARYN WHITE Can I Stay With You (WB)	70/6	33	806	+ 374	4426	+ 1665
DEBUT		30	TONI BRAXTON I Belong To You (LaFace/Arista)	58/40	45	653	+ 428	4312	+ 2480
32	30	31	PATTI LABELLE All This Love (MCA)	51/2	25	954	- 172	4166	- 838
-	49	32	JADE Every Day Of The Week (Giant)	64/8	32	817	+ 346	4091	+ 1561
29	32	33	AARON HALL When You Need Me (Silas/MCA)	43/0	31	823	- 207	3914	- 920
20	26	34	TONY TERRY When A Man Cries (Virgin)	38/0	30	823	- 361	3857	- 1708
39	38	35	LO-KEY? Tasty (Perspective/A&M)	59/3	28	860	+ 60	3801	+ 151
48	45	36	SCARFACE I Never Seen A Man Cry (Rap-A-Lot)	52/11	42	669	+ 201	3778	+ 917
46	40	37	VANESSA WILLIAMS The Sweetest Days (Mercury)	69/2	35	788	+ 143	3734	+ 503
34	33	38	BLACKGIRL Where Did We Go Wrong (Kaper/RCA)	45/0	37	756	- 215	3714	- 806
DEBUT		39	AALIYAH Age Ain't Nothing... (BlackGround/Jive)	56/17	44	659	+ 370	3617	+ 1669
31	29	40	BRAT Fa All Y'all (So So Def/Chaos)	40/0	39	689	- 262	3544	- 1518
41	42	41	EBONY VIBE... Groove Of Love (MCA)	52/0	34	794	+ 62	3279	+ 102
44	43	42	HOWARD HEWETT This Love Is Forever (Caliber)	52/6	46	641	+ 58	3194	+ 44
-	46	43	FELICIA ADAMS Thinking About You (Motown)	50/7	50	564	+ 77	3191	+ 416
DEBUT		44	KEITH MURRAY The Most Beautifullest Thing... (Jive)	50/9	51	516	+ 212	3174	+ 1232
43	44	45	PRINCE Space (WB)	44/0	38	721	- 21	3174	+ 44
-	48	46	H-TOWN Back Seat (Wit No Sheets) (Luke)	53/6	40	686	+ 120	3138	+ 603
-	50	47	NUTTIN' NYCE Down 4 Whatever (Hollywood/Jive)	56/4	43	666	+ 78	2769	+ 329
DEBUT		48	GLADYS KNIGHT End Of The Road Medley (MCA)	55/7	47	602	+ 182	2727	+ 717
DEBUT		49	NIUU I Miss You (Arista)	55/2	41	669	+ 152	2690	+ 649
DEBUT		50	WARREN G. Do You See (Violator/RAL/Island)	47/2	52	512	+ 48	2474	+ 214

This chart reflects airplay from November 14 - 20. 87 total reporters.

BREAKERS®

TONI BRAXTON

"I Belong To You" (LaFace/Arista)
67% of our reporters on it (58 stations)
40 Adds (AF:20) • Debuts at 30

AALIYAH

"Age Ain't Nothing..." (BlackGround/Jive)
64% of our reporters on it (56 stations)
17 Adds (AF:9) • Debuts at 39

GLADYS KNIGHT

"End Of The Road Medley" (MCA)
63% of our reporters on it (55 stations)
7 Adds (AF:4) • Debuts at 48

H-TOWN

"Back Seat (Wit No Sheets)" (Luke)
61% of our reporters on it (53 stations)
6 Adds (AF:3) • Moves 48 - 46

SCARFACE

"I Never Seen A Man Cry" (Rap-A-Lot)
60% of our reporters on it (52 stations)
11 Adds (AF:5) • Moves 45 - 36

HOWARD HEWETT

"This Love Is Forever" (Caliber)
60% of our reporters on it (52 stations)
6 Adds (AF:2) • Moves 43 - 42

EL DeBARGE

"Slide" (Reprise)
63% of our reporters on it (55 stations)
20 Adds (AF:9)

TRISHA COVINGTON

"Why You Wanna Play Me Out" (Columbia)
62% of our reporters on it (54 stations)
15 Adds (AF:7)

GERALD ALSTON

"Stay The Night" (Street Life/SB)
62% of our reporters on it (54 stations)
7 Adds (AF:3)

TAKE 6

"All I Need..." (Reprise)
61% of our reporters on it (53 stations)
6 Adds (AF:4)

C & C MUSIC FACTORY

"Take A Toke" (Columbia)
60% of our reporters on it (52 stations)
5 Adds (AF:2)

MOST ADDED®

Artist	Title	Adds	Add Factor
TEVIN CAMPBELL	"Goodbye"	41	19
TONI BRAXTON	"Belong"	40	20
JAMECIA	"Rodeo"	23	10
TONY TERRY	"Go"	21	9
EL DeBARGE	"Slide"	20	9
MISS JONES	"Wanna"	18	9
AALIYAH	"Age"	17	9
TRISHA COVINGTON	"Play"	15	7
AFTER 7	"Hours"	14	7
OUTKAST	"Git"	14	7

MOST INCREASED PLAYS

ANITA BAKER	"Apologize"	+568
TONI BRAXTON	"Belong"	+428
ZHANE'	"Shame"	+377
KARYN WHITE	"Stay"	+374
AALIYAH	"Age"	+370
JADE	"Week"	+346
BOYZ II MEN	"Bended"	+341
K-CI HAILEY	"Think"	+314
TLC	"Creep"	+297
WHITEHEAD BROTHERS	"Forget"	+261

MOST INCREASED POINTS

ANITA BAKER	"Apologize"	+3000
TONI BRAXTON	"Belong"	+2480
AALIYAH	"Age"	+1669
KARYN WHITE	"Stay"	+1665
K-CI HAILEY	"Think"	+1645
ZHANE'	"Shame"	+1609
JADE	"Week"	+1561
BOYZ II MEN	"Bended"	+1496
TLC	"Creep"	+1430
WHITEHEAD BROTHERS	"Forget"	+1299

TOP RECURRENTS

Ranked By Total Plays

Artist Title (Label)

1. MELVIN RILEY What Makes A Man... (MCA)
2. GERALD LEVERT Can't Help Myself (EastWest/AG)
3. BABYFACE When Can I See You (Epic)
4. IMMATURE Never Lie (MCA)
5. CECE PENISTON Hit By Love (A&M)
6. TANYA BLOUNT Through The Rain (Polydor/Island)
7. EL DeBARGE Where Is My Love? (Reprise)
8. KARYN WHITE Hungah (WB)
9. PATTI LABELLE The Right Kinda Lover (MCA)
10. C & C MUSIC FACTORY Do You Wanna Get... (Columbia)

Breakers: Song has achieved airplay at 60% of our reporters for the first time. AF: Add Factor - total weights of stations adding a song. Points compressed to 1-50 scale for easier referencing. Total Points: The sum of each station's total plays of a song multiplied by the station's individual weight. Most Increased Points lists the songs with the greatest week-to-week increases in total points. Play Rank: Ranks all charted songs by total plays. Most Increased Play lists the songs with the greatest week-to-week increases in total plays.

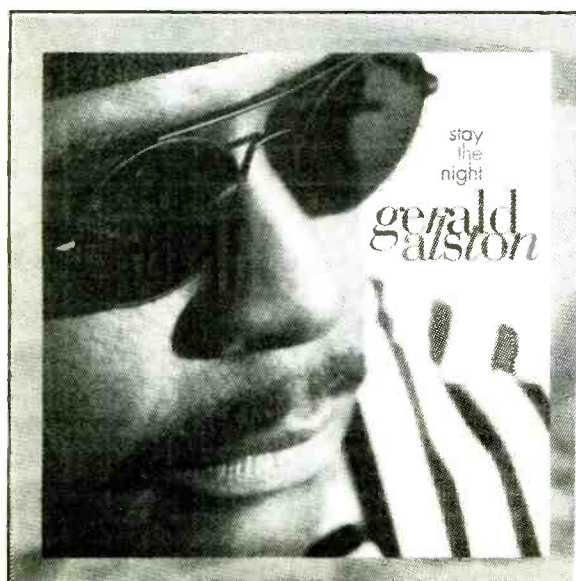

gerald alston
"STAY THE NIGHT"

URBAN BREAKER®

Now on 54 UC reporters—62%

Including:

WRKS	KMJM	WCKX	KMJJ
KJLH	WXYV	KSJL	KNEK
WVAZ	WAMO	WROU	WRKE
WKYS	WMCS	WCDX	WACR
KMJQ	WKKV	WPAL	KBCE
	KPRS	WEUP	
	WOWI	WAEG	

and many more!



B.O.N.E. GOES TO THE NEXT LEVEL

The Follow-up Single To The Smash
"Thuggish, Ruggish, Bone" is on your desk now!!!

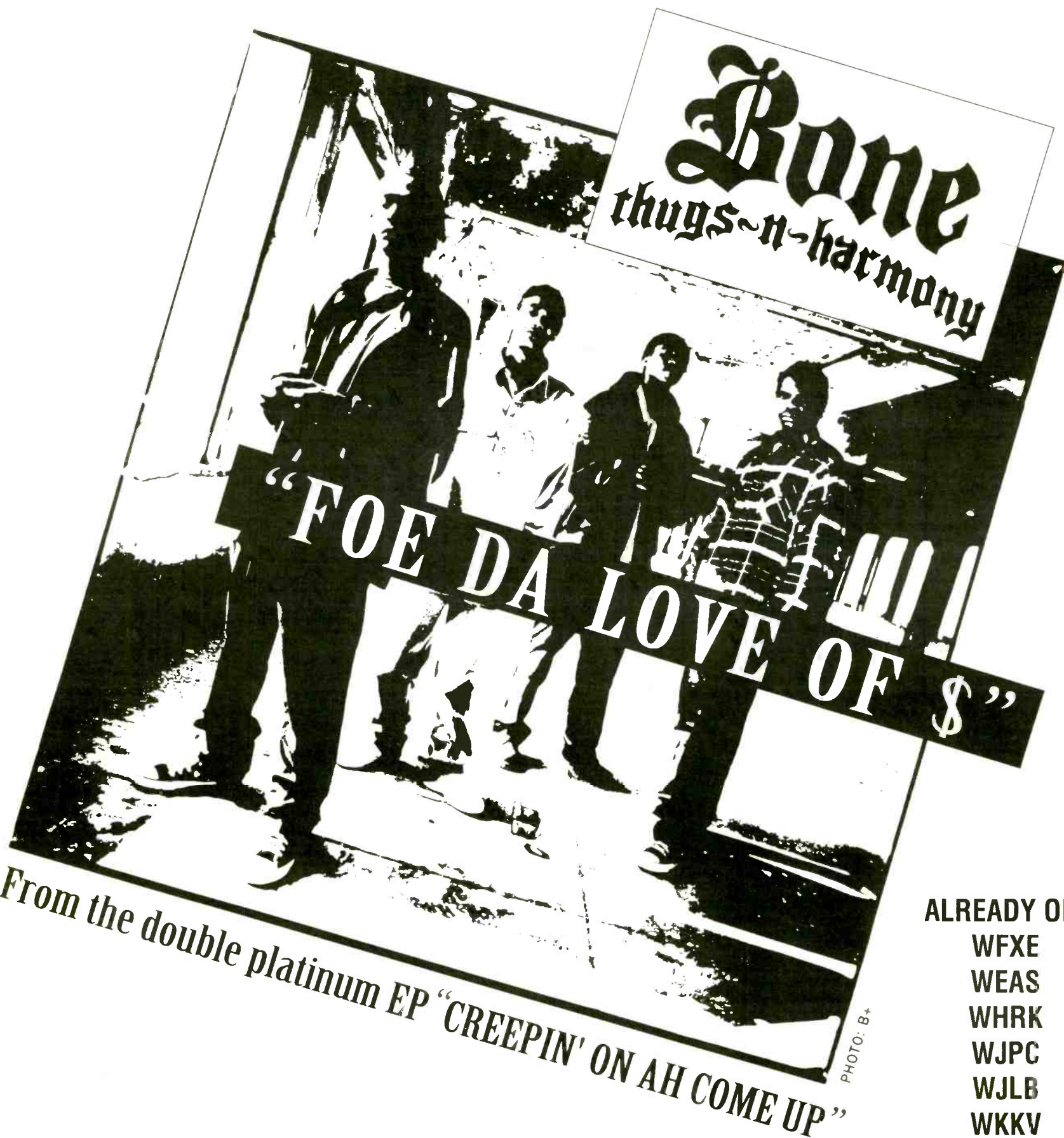

ALREADY ON:
WFXE
WEAS
WHRK
WJPC
WJLB
WKKV

From the double platinum EP "CREEPIN' ON AH COME UP"

The first single blew the F**K Up. This one will ANNIHILATE!!!

Tell your other records to move over, this track needs playlist room!!!



CONTACT: MOHAMMED ALI - RELATIVITY RECORDS 212-337-5300



UC PLAYLISTS

WKBS
107.5 FM
MARKET #1
WBLS/New York
(212) 447-1000
McCoy/Little

PLAYS	ARTIST/TITLE
39	39 BARRY WHITE/Practice What You...
39	39 BRANDY/Wanna Be Down
28	38 BOYZ II MEN/On Bended Knee
38	37 PATTI LABELLE/All This Love
36	36 K-CI HAILEY/If You Think...
21	35 CHANTE' MOORE/Old School Lovin'
26	34 TLC/Creep
30	32 HORACE BROWN/Taste Your Love
30	30 MARY J. BLIGE/Be Happy
30	30 SABELLE/Where Did The Love...
16	28 LUTHER VANDROSS/Always And Forever
19	26 BLACKSTREET/Before I Let You Go
25	24 BLACKGIRL/Where Did We Go...
24	24 USHER/Can U Get Wit It
22	23 CASSERINE/Why Not Take All...
19	22 SILK/I Can Go Deep
35	21 BOYZ II MEN/If I Make Love To...
40	20 INI KAMOZE/Here Comes...
19	19 INTRO/Forever Again
5	19 ZHANE/Shame
7	18 HOWARD HEWETT/This Love Is Forever
10	16 KEITH SWEAT/K. KLOSE/Get Up On It
17	14 CRAIG MACK/Flava In Ya Ear
8	14 ANITA BAKER/Apoloize
13	13 BRAT/FA All Y'all
13	13 DIGABLE PLANETS/9th Wonder...
12	12 NANCY WILSON/Can't Make You...
12	12 GERALD LEVERT/Can't Help Myself
12	12 RACHELLE FERRELL/With Open Arms
6	11 PHIL PERRY/One Touch
7	10 BRAND NUBIAN/Word Is Bond
7	10 TRISHA COVINGTON/Why You Wanna Play...
8	9 KEITH MURRAY/The Most...
5	9 NOTORIOUS B.I.G./Big Poppa
5	8 SCARFACE/Never Seen A Man...
5	8 KARYN WHITE/Can I Stay With You
5	5 LO-KEY/Tasty
5	5 C & C MUSIC FACTORY/Take A Toke
5	5 MEN AT LARGE/Let's Talk About It

98.7 Kiss FM
MARKET #1
WRKS/New York
(212) 642-4300
Brown/Beasley

PLAYS	ARTIST/TITLE
41	41 BOYZ II MEN/On Bended Knee
42	41 BRANDY/Wanna Be Down
40	39 INI KAMOZE/Here Comes...
34	37 R. KELLY/Your Body's Callin'
40	33 BOYZ II MEN/If I Make Love To...
31	33 BARRY WHITE/Practice What You...
37	37 ANITA BAKER/Body & Soul
30	33 K-CI HAILEY/If You Think...
35	33 AALIYAH/If You Best...
32	34 JANET JACKSON/You Want This
33	33 TONI BRAXTON/How Many Ways
30	36 MARY J. BLIGE/Be Happy
38	32 HEAVY D & THE BOYZ/Black Coffee
29	30 ILL AL SKRATCH/If I Take Her
25	27 TONI BRAXTON/How Many Ways
31	28 MAO LION/Take It Easy
40	31 QUEEN LATIFAH/Weekend Love
26	29 MAO LION/Take It Easy
29	28 CRAIG MACK/Flava In Ya Ear
27	25 TEVIN CAMPBELL/Always In My Heart
25	27 HEAVY D & THE BOYZ/Black Coffee
28	24 PATRA & YO-YO/Romantic Call
6	18 TEVIN CAMPBELL/Don't Say Goodbye...
15	23 ANITA BAKER/Apoloize
16	23 AALIYAH/Age Ain't Nothing...
15	21 KEITH SWEAT/K. KLOSE/Get Up On It
18	22 TLC/Creep
12	17 BLACKSTREET/Before I Let You Go
18	25 HORACE BROWN/Taste Your Love
7	17 FELICIA ADAMS/Thinking About You
17	13 WHITEHEAD BROTHERS/Forget I Was A G.
24	25 BRONWSTONE/If You Love Me
19	17 ZHANE/Shame
10	13 JANET JACKSON/Any Time, Any Place
25	24 B.M.U./J Will Know
14	13 LIL VICIOUS/Nik
13	11 AALIYAH/Back & Forth
14	11 QUEEN LATIFAH/Back Hand Side
14	12 ZHANE/Sending My Love
12	9 HEAVY D & THE BOYZ/Get Me Waiting

my 97.9
MARKET #2
KJLH/Los Angeles
(213) 299-5960
Ross

PLAYS	ARTIST/TITLE
29	38 K-CI HAILEY/If You Think...
24	38 BLACKSTREET/Before I Let You Go
16	29 BOYZ II MEN/On Bended Knee
5	25 KEITH SWEAT/K. KLOSE/Get Up On It
11	33 JANET JACKSON/70's Love Grooves
36	34 PATTI LABELLE/All This Love
36	34 CHANTE' MOORE/Old School Lovin'
28	31 MARY J. BLIGE/Be Happy
32	30 B.M.U./J Will Know
25	24 ANITA BAKER/Apoloize
23	23 MEN AT LARGE/Let's Talk About It
8	19 SILK/I Can Go Deep
8	19 BROWNSTONE/If You Love Me
19	20 BLACKGIRL/Where Did We Go...
8	15 TONY TERRYP/When A Man Cries
11	21 LUTHER VANDROSS/Always And Forever
18	21 TONY TERRYP/When A Man Cries
19	20 GERALD ALSTON/Stay The Night
19	21 AARON HALL/When You Need Me
8	19 FELICIA ADAMS/Thinking About You
11	15 BRONWSTONE/If You Love Me
15	15 BOYS CHOIR OF HARLEM/Ovarjoyed
25	17 FOR REAL/You Don't Know...
17	17 NANCY WILSON/Can't Make You...
21	16 BEBE & CECE WINANS/If Anything Ever...
34	16 TRELINI & DIMO/Take It Slow
21	15 EL DEBARGE/Where Is My Love?
21	15 JADE/Every Day Of...
33	16 TONI BRAXTON/How Many Ways
23	16 AALIYAH/If You Best...
21	14 ILL AL SKRATCH/If I Take Her
21	16 CHANGING FACES/Foolin' Around
11	12 TEMPTATIONS/Error Of Our Ways
7	12 NIU/II Miss You
37	12 BARRY WHITE/Practice What You...
5	8 VANESSA WILLIAMS/The Sweetest Days
11	12 CHANGING FACES/Foolin' Around
9	11 PHIL PERRY/One Touch
7	8 LO-KEY/Tasty

THE BEAT
92.3 FM
MARKET #2
KKBT/Los Angeles
(213) 466-9566
Naftaly/DeVoe

PLAYS	ARTIST/TITLE
28	50 BLACKSTREET/Before I Let You Go
57	57 BRANDY/Wanna Be Down
51	56 BOYZ II MEN/On Bended Knee
55	54 INI KAMOZE/Here Comes...
44	47 MAD LION/Take It Easy
41	45 BARRY WHITE/Practice What You...
21	45 R. KELLY/Seems Like...
43	40 ANITA BAKER/Body & Soul
40	25 HEAVY D & THE BOYZ/Nuttin' But Love
27	35 TLC/Creep
24	30 K-CI HAILEY/If You Think...
18	20 SCARFACE/Never Seen A Man...
57	27 NOTORIOUS B.I.G./Juicy
42	42 BOYZ II MEN/If I Make Love To...
25	25 MARY J. BLIGE/Be Happy
12	23 KARYN WHITE/Can I Stay With You
18	20 ABOVE THE LAW/Black Superman
9	20 KEITH MURRAY/The Most...
24	22 SILK/I Can Go Deep
8	17 DRUDRUM/Mack Of The Year
15	18 JADE/Every Day Of...
10	13 IMMATURE/Constantly
23	20 IMMATURE/Never Lie
8	13 TEVIN CAMPBELL/Don't Say Goodbye...
19	16 KEITH MURRAY/Your Best...
10	11 CHANGING FACES/Foolin' Around
13	10 VANESSA WILLIAMS/The Sweetest Days
8	8 CHANTE' MOORE/Old School Lovin'
8	8 ZHANE/Shame
18	8 RAPPIN' 4-TAY/Playaz Club
8	8 JEWELL/Woman To Woman
7	7 WHITEHEAD BROTHERS/Forget I Was A G.
8	8 FU-SCHNICKENS/Breakdown
5	5 ANITA BAKER/Apoloize
5	5 ICE CUBE/When Can I Do?
5	5 BROWNSTONE/If You Love Me

WGCI
107.5 FM
AM 1590
MARKET #3
WGCI/Chicago
(312) 427-4800
Smith/Clemons

PLAYS	ARTIST/TITLE
37	38 BLACKSTREET/Before I Let You Go
33	37 B.M.U./J Will Know
32	35 INI KAMOZE/Here Comes...
30	35 BOYZ II MEN/On Bended Knee
34	35 BRANDY/Wanna Be Down
27	31 FELICIA ADAMS/Thinking About You
31	35 INTRO/Forever Again
32	34 BLACKSTREET/Joy
33	33 MARY J. BLIGE/Be Happy
28	33 BROWNSTONE/If You Love Me
27	32 TLC/Creep
28	32 KIRK FRANKLIN/Why We Sing
33	29 HEAVY D & THE BOYZ/Black Coffee
34	31 CECE PENITON/Hit By Love
34	31 RAJA-NEE/Turn It Up
30	28 CHANGING FACES/Foolin' Around
37	36 K-CI HAILEY/If You Think...
27	30 LUTHER VANDROSS/Going In Circles
12	28 USHER/Can U Get Wit It
27	29 ANITA BAKER/Body & Soul
28	32 KIRK FRANKLIN/Why We Sing
26	27 JADE/Every Day Of...
18	28 GERALD LEVERT/Answering Service
22	26 TONI BRAXTON/How Many Ways
27	27 MEN AT LARGE/Let's Talk About It
27	27 BARRY WHITE/Practice What You...
5	23 R. KELLY/For You
17	21 KARYN WHITE/Can I Stay With You
19	20 ANITA BAKER/Apoloize
28	34 ZHANE/Shame
16	21 GERALD LEVERT/Can't Help Myself
31	20 TANYA BLOUNT/Through The Rain
5	17 TONI BRAXTON/Belong To You
11	23 CHANTE' MOORE/Old School Lovin'
6	15 ILL AL SKRATCH/If I Take Her
28	12 BOYZ II MEN/If I Make Love To...
21	14 PATRA & YO-YO/Romantic Call
10	10 WHITEHEAD BROTHERS/Forget I Was A G.
6	9 KEITH MURRAY/The Most...
26	9 TANYA BLOUNT/Through The Rain
5	9 LUTHER VANDROSS/Always And Forever

106
MARKET #3
WJPC/Chicago
(708) 895-1400
Allan

PLAYS	ARTIST/TITLE
34	62 HEAVY D & THE BOYZ/Black Coffee
49	62 BRANDY/Wanna Be Down
48	60 BLACKSTREET/Before I Let You Go
22	29 SCARFACE/Never Seen A Man...
10	39 B.M.U./J Will Know
28	43 CHANGING FACES/Foolin' Around
30	43 SNOOP DOGGY DOGG/Murder Was The Case
23	28 TLC/Creep
48	44 ILL AL SKRATCH/If I Take Her
49	34 K-CI HAILEY/If You Think...
33	34 PARIS/Outta My Life
15	33 KEITH MURRAY/The Most...
29	33 WARREN G./Do You See
38	31 INI KAMOZE/Here Comes...
47	31 USHER/Can U Get Wit It
38	30 BOYZ II MEN/If I Make Love To...
15	30 H-TOWN/Back Seat (Wit No.)
27	29 C & C MUSIC FACTORY/Take A Toke
9	29 P.M.O./Swing Your Own Thing
29	29 BONE THUGS-N-HARMONY/The Love Of Money
37	28 THUG LIFE/Pour Out A Little...
30	27 CRAIG MACK/Flava In Ya Ear
24	27 MEN AT LARGE/Let's Talk About It
24	27 BRAT & NOTORIOUS.../Da B-Side
26	27 NOTORIOUS B.I.G./Juicy
23	27 JANET JACKSON/You Want This
25	27 MARY J. BLIGE/Be Happy
26	26 COMMON SENSE/Used To Love Her
19	26 BOYZ II MEN/On Bended Knee
17	23 BLACK SHEEP/Without A Doubt
9	13 TRICK RICK/WARRIN' G./Behind Bars
25	20 PATRA & YO-YO/Romantic Call
15	22 LADY OF RAGE/Atro Puffs
9	17 BRONWSTONE/If You Love Me
18	21 MC EHT FCMW/All For The Money
17	21 BONE THUGS-N-HARMONY/Thuggish Ruggish...
15	18 AHMAD/Back In The Day
18	18 SUBWAY/This Lit' Game We...
22	14 AALIYAH/If You Best...
13	12 BRAT/FA All Y'all

103
MARKET #3
WVAZ/Chicago
(312) 360-9000
Myrick

PLAYS	ARTIST/TITLE
31	36 BLACKSTREET/Before I Let You Go
36	34 LUTHER VANDROSS/Going In Circles
35	36 BARRY WHITE/Practice What You...
37	34 ANITA BAKER/Body & Soul
38	23 AALIYAH/If You Best...
12	16 B.M.U./J Will Know
27	15 GLADYS KNIGHT/Don't Want To Know
37	35 MINT CONDITION/Someone To Love
24	31 BABYFACE/When Can I See You
18	20 BOYZ II MEN/On Bended Knee
10	18 GERALD LEVERT/Answering Service
10	17 BOZ SCAGGS/It's Be The One
22	17 EL DEBARGE/Where Is My Love?
14	15 RACHELLE FERRELL/With Open Arms
28	23 K-CI HAILEY/If You Think...
6	5 MARY J. BLIGE/Be Happy
5	5 ANITA BAKER/Apoloize
11	12 TONI BRAXTON/Belong To You
13	11 ANITA BAKER/Rhythm Of Love
10	13 PATTI LABELLE/The Right Kinda...
7	10 NIU/II Miss You
8	10 GLADYS KNIGHT/End Of The Road...
6	10 JEWELL/Woman To Woman
10	10 ARETHA FRANKLIN/Willin' To Forgive
10	10 ZHANE/Sending My Love
7	5 KARYN WHITE/Can I Stay With You
5	5 LO-KEY/Tasty
5	5 CHANTE' MOORE/Old School Lovin'
5	5 GERALD ALSTON/Stay The Night
5	5 GERALD LEVERT/Can't Help Myself
5	5 LUTHER VANDROSS/Always And Forever
5	5 TAKE 6/All I Need
5	5 EL DEBARGE/Slide
5	5 NANCY WILSON/Can't Make You...
5	5 VINCENT GREEN.../I Choose You

WDAS
105.3 FM-1480 AM
MARKET #5
WDAS/Philadelphia
(215) 581-2100
Tamburro/Davis

PLAYS	ARTIST/TITLE
33	33 ANITA BAKER/Body & Soul
33	35 GERALD LEVERT/If I Give Anything
35	34 BOYZ II MEN/If I Make Love To...
34	33 BARRY WHITE/Practice What You...
10	15 BLACKSTREET/Before I Let You Go
34	32 BABYFACE/When Can I See You
35	34 GLADYS KNIGHT/Don't Want To Know
15	14 K-CI HAILEY/If You Think...
14	14 BRANDY/Wanna Be Down
13	13 B.M.U./J Will Know
5	11 NANCY WILSON/Can't Make You...
5	10 BLACKGIRL/Where Did We Go...
10	10 MARY J. BLIGE/Be Happy
5	10 BOYZ II MEN/On Bended Knee
5	10 ANITA BAKER/Apoloize
5	10 GERALD LEVERT/Can't Help Myself
5	10 BROWNSTONE/If You Love Me
5	10 LO-KEY/Tasty
5	10 LUTHER VANDROSS/Always And Forever
5	6 PHIL PERRY/One Touch
5	5 CASSERINE/Why Not Take All...
5	5 CHANTE' MOORE/Old School Lovin'
5	5 TAKE 6/All I Need
5	5 MEN AT LARGE/Let's Talk About It
5	5 HOWARD HEWETT/This Love Is Forever
5	5 CHANGING FACES/Foolin' Around
5	5 EBONY VIBE.../Grooves Of Love
5	5 VANESSA WILLIAMS/The Sweetest Days
5	5 NIU/II Miss You
5	5 LAIAH HATHAWAY/Separate Ways
5	5 BABYFACE/STANSFIELD/Dream Away
5	5 KARYN WHITE/Can I Stay With You
5	5 ZHANE/Shame
5	5 GLADYS KNIGHT/End Of The Road...
5	5 JADE/Every Day Of...
5	5 TANYA BLOUNT/Hold On
5	5 BOBBY WOMACK/Trying Not To...
5	5 AALIYAH/Age Ain't Nothing...
5	5 AFTER 7/Not Enough Hours...
5	5 EL DEBARGE/Slide

POWER 96
MARKET #5
WUSL/Philadelphia
(215) 483-8900
Young/McGhee

PLAYS	ARTIST/TITLE
35	40 BARRY WHITE/Practice What You...
38	40 K-CI HAILEY/If You Think...
38	39 CHANGING FACES/Stroke You Up
39	37 GERALD LEVERT/If I Give Anything
32	36 ANITA BAKER/Body & Soul
35	36 ZHANE/Shame
36	35 BRANDY/Wanna Be Down
28	32 BOYZ II MEN/On Bended Knee
29	31 KEITH SWEAT/K. KLOSE/Get Up On It
37	41 BOYZ II MEN/If I Make Love To...
19	30 INI KAMOZE/Here Comes...
27	30 TANYA BLOUNT/Through The Rain
23	20 BLACKSTREET/Before I Let You Go
35	29 SILK/I Can Go Deep
24	22 GERALD LEVERT/Can't Help Myself
36	29 TLC/Creep
26	27 MARY J. BLIGE/Be Happy
23	23 JANET JACKSON/70's Love Grooves
37	37 TONY TERRYP/When A Man Cries
9	12 BROWNSTONE/If You Love Me
18	17 LUTHER VANDROSS/Always And Forever
23	16 AALIYAH/Age Ain't Nothing...
15	15 ANITA BAKER/Apoloize
10	12 PRINCE/Space
15	12 TERROR FABULOUS/Action
8	11 IMMATURE/Never Lie
10	6 CRAIG MACK/Flava In Ya Ear
10	6 WHITEHEAD BROTHERS/Forget I Was A G.
10	12 CHANTE' MOORE/Old School Lovin'
10	8 MEN AT LARGE/Let's Talk About It
10	8 BLACKSTREET/Bootie Call
8	8 CECE PENITON/Hit Me Over Your
8	8 HEAVY D & THE BOYZ/Black Coffee
36	9 BABYFACE/When Can I See You
12	8 PATRA & YO-YO/Romantic Call
5	8 AARON HALL/If I Miss You

WJLB
98.7 FM
MARKET #6
WJLB/Detroit
(313) 965-2000
Hegwood/Darrell

PLAYS	ARTIST/TITLE
40	44 BLACKSTREET/Before I Let You Go
37	45 ANITA BAKER/Apoloize
38	49 BOYZ II MEN/If I Make Love To...
39	39 BRANDY/Wanna Be Down
34	36 HEAVY D & THE BOYZ/Black Coffee
29	36 B.M.U./J Will Know
35	37 BABYFACE/When Can I See You
35	34 BOYZ II MEN/On Bended Knee
30	37 BARRY WHITE/Practice What You...
32	34 K-CI HAILEY/If You Think...
36	34 ANITA BAKER/Body & Soul
40	33 BLACKSTREET/Joy
37	33 INI KAMOZE/Here Comes...
28	32 MARY J. BLIGE/Be Happy
26	24 TONY TERRYP/When A Man Cries
39	21 TANYA BLOUNT/Through The Rain
19	27 ZHANE/Shame
18	27 MEN AT LARGE/Let's Talk About It
13	27 GERALD LEVERT/Answering Service
28	27 TONI BRAXTON/Belong To You
11	26 RACHELLE FERRELL/With Open Arms
33	26 EL DEBARGE/Where Is My Love?
14	25 CHANTE' MOORE/Old School Lovin'
25	25 LUTHER VANDROSS/Going In Circles
15	16 TEDDY PENDERGRASS/Be In Love
12	17 CHANGING FACES/Foolin' Around
14	17 KARYN WHITE/Can I Stay With You
10	17 TLC/Creep
13	15 ZHANE/Sending My Love
5	16 HORACE BROWN/Taste Your Love
15	12 MARY J. BLIGE/My Love
11	15 SCARFACE/Never Seen A Man...
11	15 CECE PENITON/It's Not Over You
24	15 AALIYAH/If You Best...
5	14 GERALD LEVERT/Can't Help Myself
14	14 TONI BRAXTON/How Many Ways
15	14 JANET JACKSON/Any Time, Any Place
15	14 N-PHASE/Spend The Night
31	13 INI KAMOZE/Here Comes...
8	13 BONE THUGS-N-HARMONY/Thuggish Ruggish...
8	13 FELICIA ADAMS/Thinking About You
5	9 BOYZ II MEN/If I Make Love To...

KIO4
MARKET #7
KKDA/Dallas
(214) 263-9911
Cheatham

PLAYS	ARTIST/TITLE
52	60 BARRY WHITE/Practice What You...
57	62 K-CI HAILEY/If You Think...
52	62 BRANDY/Wanna Be Down
58	60 BLACKSTREET/Before I Let You Go
55	60 BOYZ II MEN/On Bended Knee
51	49 BOYZ II MEN/If I Make Love To...
49	51 GERALD LEVERT/Can't Help Myself

UC PLAYLISTS

November 25, 1994 R&R • 73

MARKET #18

MAJIC 108 FM
KMJM/St. Louis
 (314) 361-1108
 Atkins/Wynter

PLAYS	ARTIST/TITLE
2W 42 26	TL/Creep
44 39 26	B.M.U/J Will Know
39 35 36	TONI BRAXTON/How Many Ways
31 36 36	NUTTIN' NYCE/Down 4 Whateva
43 36 36	INI KAMOZE/Here Comes...
35 36 36	RAJA-NEE/Turn It Up
43 40 36	MEN AT LARGE/Let's Talk About It
44 36 35	BRANDY/Wanna Be Down
46 39 35	BLACKSTREET/Before I Let You Go
5 37 35	FELICIA ADAMS/Thinking About You
29 32	WHITEHEAD BROTHERS/Forget I Was A G.
35 37 32	MISS JONES/Where I Wanna Be
33 31	AALIYAH/Age Ain't Nothing...
32 29 30	ZHANE/Shame
34 26 30	SHANICE/Turn Down The Lights
41 35 29	CHANTE' MOORE/Old School Lovin'
38 34 29	BROWNSTONE/If You Love Me
29 29 29	PRINCE/Space
29 29 28	JANET JACKSON/You Want This
31 27 28	BARRY WHITE/Practice What You...
32 30 29	CASSERINE/Why Not Take All...
35 32 29	BLACKS/Where Did The Love
37 29 28	PATTI LABELLE/All This Love
23 36 27	BOYZ II MEN/On Bended Knee
45 36 24	KARYN WHITE/Hungah
24 19 21	PHIL PERRY/One Touch
26 20 20	MARY J. BLIGE/Be Happy
45 38 20	ANITA BAKER/Body & Soul
28 29 19	TANYA BLOUNT/Through The Rain
2 17 18	MELVIN RILEY/What Makes A Man...
12 15	CHANGING FACES/Foolin' Around
21 13 13	C & C MUSIC FACTORY/Do You Wanna Get...
23 13	GERALD LEVERT/Can't Help Myself
21 13	SOUNDS OF BLACKNESS/Everything Is...
17 13 12	JADE/5-4-3-2 (Yo! Time...)
10 9 12	EBONY VIBE.../Groove Of Love
11 7 12	KEITH SWEAT/K. KLOSE/Get Up On It
24 26 10	INTRO/Never Again
18 19 10	Y'N-VEE/Chocolate
9 10	TEMPTATIONS/Error Of Our Ways

MARKET #19

V-103 FM
WXYV/Baltimore
 (410) 653-2200
 Sampson/Johnson

PLAYS	ARTIST/TITLE
2W 46 82	K-CI HAILEY/If You Think...
54 50 82	BOYZ II MEN/On Bended Knee
55 47 81	BOYZ II MEN/If I Make Love To...
32 46 58	BRANDY/Wanna Be Down
52 48 57	INI KAMOZE/Here Comes...
16 17 54	JANET JACKSON/70's Love Groove
21 40 40	CHANGING FACES/Foolin' Around
24 36 40	ZHANE/Shame
55 53 41	BARRY WHITE/Practice What You...
10 39 41	GERALD LEVERT/Can't Help Myself
8 14 40	ANITA BAKER/Body & Soul
10 33 37	TL/Creep
20 31 36	BONE THUGS-N-HARMONY/Thuggish Ruggish...
34 18 34	PATTI LABELLE/The Right Kinda...
30 29 34	CRAIG MACK/Flava In Ya Ear
22 32 32	MARY J. BLIGE/Be Happy
22 21 31	IMMATURE/Constantly
34 19 30	GERALD LEVERT/If I Give Anything
55 42 30	TANYA BLOUNT/Through The Rain
57 43 30	CHANGING FACES/Stroke You Up
8 34 29	BLACKSTREET/Before I Let You Go
22 35 28	AALIYAH/At Your Best...
55 40 27	ANITA BAKER/Body & Soul
23 13 27	IMMATURE/Constantly
14 32 25	TONI BRAXTON/I Belong To You
13 25 25	REIGNA/What Must I Do
15 8 24	KEITH MURRAY/The Most...
5 10 10	CHANTE' MOORE/Old School Lovin'
13 15 10	MAD LION/Take It Easy
17 12 10	TONI BRAXTON/How Many Ways
8 11 10	LORDS OF UNDERGROUND/Tick Tock
20 14 10	AALIYAH/Back & Forth
6 7 10	WHITEHEAD BROTHERS/Forget I Was A G.
16 13 17	R. KELLY/Your Body's Callin'
19 12 17	HEAVY D & THE BOYZ/Get Me Waiting
17 15 17	AARON HALL/When You Need Me
30 11 17	HEAVY D & THE BOYZ/Black Coffee
9 14 16	LUTHER VANDROSS/Always And Forever
13 15 16	TERROR FABULOUS/Action
29 32 15	HEAVY D & THE BOYZ/Nuttin' But Love

MARKET #20

WAZO HOT 107
WAMO/Pittsburgh
 (412) 471-2181
 Dave/Stone

PLAYS	ARTIST/TITLE
30 36 41	INI KAMOZE/Here Comes...
36 40 38	BLACKSTREET/Before I Let You Go
34 37 36	BRANDY/Wanna Be Down
30 31 34	B.M.U/J Will Know
28 32 33	MARY J. BLIGE/Be Happy
33 32 33	KEITH SWEAT/K. KLOSE/Get Up On It
5 24 33	K-CI HAILEY/If You Think...
36 35 33	BARRY WHITE/Practice What You...
29 30 32	ZHANE/Shame
27 28 31	MEN AT LARGE/Let's Talk About It
29 28 28	EBONY VIBE.../Groove Of Love
28 28 28	RAJA-NEE/Turn It Up
29 29 28	CASSERINE/Why Not Take All...
29 28 27	TL/Creep
25 28 27	SILKI/Can Go Deep
23 24 27	MISS JONES/Where I Wanna Be
26 23 28	LO-KEY?/Tasty
27 28 28	CHANGING FACES/Foolin' Around
13 24 24	CLUB NOUVEAU/Ghetto Swing
21 22 24	TONY TERRY/When A Man Cries
23 23 23	H-TOWN/Back Seat (With No.)
15 23 23	ALL-4-ONE/Breathless
15 23 23	ANITA BAKER/Body & Soul
9 23 23	TONI BRAXTON/I Belong To You
14 23 23	EL DEBARGE/Where Is My Love?
22 26 21	BOYZ II MEN/On Bended Knee
20 19 21	4 P.M./Sukiyaki
19 19 21	C & C MUSIC FACTORY/Do You Wanna Get...
17 18 20	WHITEHEAD BROTHERS/Forget I Was A G.
14 15 20	SABELLE/Where Did The Love...
18 18 18	CECE PENISTON/Hit By Love
14 13 14	JANET JACKSON/You Want This
6 11 14	CRAIG MACK/Flava In Ya Ear
6 11 14	HOWARD HEWETT/This Love Is Forever
12 11 10	AARON HALL/When You Need Me
12 11 10	AMADY/You Gotta Be...
7 7 10	JADE/Every Day Of...
5 7 10	CAT/D I Get A Buzz
5 7 10	SCARFACE/ Never Seen A Man...
5 8 10	DRAMA/Not Today

MARKET #21

Majik 107
KMLK/Phoenix
 (602) 265-2442
 Yasner

PLAYS	ARTIST/TITLE
34 35 35	MARY J. BLIGE/Be Happy
36 37 35	CHANTE' MOORE/Old School Lovin'
36 37 35	BOYZ II MEN/On Bended Knee
35 36 34	MEN AT LARGE/Let's Talk About It
36 37 34	K-CI HAILEY/If You Think...
35 35 33	TL/Creep
20 33	JADE/Every Day Of...
32 30	BOYS CHOIR OF HARLEM/Overjoyed
27 35 30	BABYFACE/STANSFIELD/Dream Away
33 33 28	INTRO/Never Again
34 32 28	JANET JACKSON/You Want This
34 27 27	A FEW GOOD MEN/A Lil' Somethin'
36 28 27	LO-KEY?/Tasty
26 27 27	CHANGING FACES/Foolin' Around
26 26 27	SILKI/Can Go Deep
37 29 27	AARON HALL/When You Need Me
30 29 27	KARYN WHITE/Can I Stay With You
27 27 29	CASSERINE/Why Not Take All...
25 24 26	TOM BROWNE/Jam Fo' Real
26 26 29	BROWNSTONE/If You Love Me
26 25 25	USHER/Can U Get Wit It
26 25 23	DAMION HALL/Do Me Like You...
25 23 23	GERALD LEVERT/Can't Help Myself
25 26 23	B.M.U/J Will Know
27 23 22	JADE/5-4-3-2 (Yo! Time...)
26 27 10	TONI BRAXTON/How Many Ways
7 10 13	J. LITTLE/The Hump Is On
13 10 13	AALIYAH/Age Ain't Nothing...
10 10 10	ZHANE/Shame
18 17 10	PATRICE RUSHEN/Do
20 18 17	TAKE 6/All I Need...
17 13 10	NAJEE/Laid Back
27 13 10	INI KAMOZE/Here Comes...
17 13 10	GLADYS KNIGHT/End Of The Road...
19 10 10	EL DEBARGE/Where Is My Love?
20 19 15	BLACKSTREET/Joy
17 14 15	VANESSA WILLIAMS/The Sweetest Days
13 14 14	ANITA BAKER/Body & Soul
14 15 15	NI/UA Miss You
11 13 13	SHANICE/Turn Down The Lights

MARKET #23

WZAK/Cleveland
 (216) 621-9300
 Rush/Staehens

PLAYS	ARTIST/TITLE
45 40 40	BARRY WHITE/Practice What You...
44 39 30	MEN AT LARGE/Let's Talk About It
42 39 30	GERALD LEVERT/Can't Help Myself
42 38 38	BLACKSTREET/Before I Let You Go
37 38 36	CRAIG MACK/Flava In Ya Ear
35 37 36	LUTHER VANDROSS/Always And Forever
34 37 36	PATTI LABELLE/All This Love
34 35 35	BOYZ II MEN/On Bended Knee
33 33 34	SILKI/Can Go Deep
30 30 34	JANET JACKSON/You Want This
30 34 34	K-CI HAILEY/If You Think...
28 28 34	INI KAMOZE/Here Comes...
28 27 33	MARCE/Freak Me
27 27 33	ANGELA WINBUSH/Keep Turnin' Me On
10 15 30	ANITA BAKER/Body & Soul
10 15 30	JADE/Every Day Of...
23 25 25	BONE THUGS-N-HARMONY/Thuggish Ruggish...
43 39 25	BRANDY/Wanna Be Down
22 23 25	FU-SCHNICKENS/Breakdown
38 25 25	USHER/Can U Get Wit It
20 21 24	DIGABLE PLANETS/9th Wonder...
20 21 24	CHANTE' MOORE/Old School Lovin'
13 20 24	WHITEHEAD BROTHERS/Forget I Was A G.
14 20 23	CHANGING FACES/Foolin' Around
13 20 23	TL/Creep
19 19 23	ZHANE/Shame
17 18 21	HOWARD HEWETT/This Love Is Forever
16 18 21	RAJA-NEE/Turn It Up
16 17 20	J. LITTLE/The Hump Is On
16 17 20	VANESSA WILLIAMS/The Sweetest Days
13 16 20	LO-KEY?/Tasty
15 16 20	BROWNSTONE/If You Love Me
35 38 20	BOYZ II MEN/If I Make Love To...
38 20 20	KEITH SWEAT/K. KLOSE/Get Up On It
10 10 10	DANA DAN/Record Jock
10 10 10	SHANICE/Wish
23 10 10	HEAVY D & THE BOYZ/Black Coffee
21 25 10	JADE/5-4-3-2 (Yo! Time...)
14 15 15	CASSERINE/Why Not Take All...
14 14 15	NANCY WILSON/Can't Make You...

MARKET #25

WIZ 100.9
WIZ/Cincinnati
 (513) 351-5900
 Turner/ley D

PLAYS	ARTIST/TITLE
30 30 33	BARRY WHITE/Practice What You...
31 31 32	BLACKSTREET/Before I Let You Go
28 30 31	BOYZ II MEN/If I Make Love To...
31 30 30	BRANDY/Wanna Be Down
31 29 30	INI KAMOZE/Here Comes...
32 29 30	GERALD LEVERT/If I Give Anything
27 29 29	JANET JACKSON/You Want This
23 21 28	TL/Creep
27 28 27	ARETHA FRANKLIN/Honey
26 29 26	TONI BRAXTON/How Many Ways
26 28 26	WHITEHEAD BROTHERS/Your Love Is A...
5 16 22	K-CI HAILEY/If You Think...
13 16 22	EL DEBARGE/Side
24 19 26	C & C MUSIC FACTORY/Do You Wanna Get...
14 19 26	ZHANE/Shame
22 22 26	MARY J. BLIGE/Be Happy
21 20 18	JADE/5-4-3-2 (Yo! Time...)
7 14 18	LUTHER VANDROSS/Always And Forever
20 21 18	BOYZ II MEN/On Bended Knee
24 26 18	69 BOYZ/Tootsee Roll
18 18 18	USHER/Can U Get Wit It
23 21 18	B.M.U/J Will Know
14 18 17	BLACKSTREET/Joy
12 19 17	SILKI/Can Go Deep
11 14 16	ANITA BAKER/Body & Soul
13 19 14	IMMATURE/Never Lie
6 11 14	NATIVE BLACK/You Said
9 11 13	HEAVY D & THE BOYZ/Black Coffee
13 13 13	RACHELLE FERRELL/With Open Arms
5 13 13	BEBE & CECE WINANS/If Anything Ever...
5 10 13	AARON HALL/When You Need Me
11 11 11	PRINCE/Space
5 9 10	VANESSA WILLIAMS/The Sweetest Days
10 10 10	TONI BRAXTON/I Belong To You
10 10 10	BLACKGIRL/Where Did We Go...
10 10 10	BOYS CHOIR OF HARLEM/Overjoyed
10 7 8	KEITH SWEAT/K. KLOSE/Get Up On It
11 8 8	INTRO/Never Again
11 8 8	BABYFACE/STANSFIELD/Dream Away
7 7 8	LO-KEY?/Tasty

MARKET #27

V100
WKKV/Milwaukee
 (414) 321-1007
 Fields

PLAYS	ARTIST/TITLE
48 50 51	TANYA BLOUNT/Through The Rain
48 50 51	INI KAMOZE/Here Comes...
43 50 48	K-CI HAILEY/If You Think...
49 49 49	BRANDY/Wanna Be Down
51 49 49	BLACKSTREET/Before I Let You Go
28 44 46	BARRY WHITE/Practice What You...
43 34 42	B.M.U/J Will Know
52 41 42	BOYZ II MEN/If I Make Love To...
41 42 41	ANITA BAKER/Body & Soul
26 44 41	BOYZ II MEN/On Bended Knee
34 35 38	MEN AT LARGE/Let's Talk About It
10 25 38	BROWNSTONE/If You Love Me
41 35 35	BABYFACE/When Can I See You
44 37 34	AALIYAH/At Your Best...
39 34 34	MARY J. BLIGE/Be Happy
31 31 33	HEAVY D & THE BOYZ/Black Coffee
26 29 32	CECE PENISTON/Hit By Love
26 27 31	TL/Creep
29 29 25	CHANGING FACES/Foolin' Around
29 29 25	EL DEBARGE/Where Is My Love?
22 27 25	INTRO/Never Again
20 22	ANITA BAKER/Body & Soul
23 17 21	RAJA-NEE/Turn It Up
17 24 20	CHANTE' MOORE/Old School Lovin'
10 20 18	TONI BRAXTON/I Belong To You
12 15 14	AALIYAH/Age Ain't Nothing...
14 15 14	KARYN WHITE/Can I Stay With You
7 8 12	SCARFACE/ Never Seen A Man...
8 8 11	NI/UA Miss You
19 15 8	ZHANE/Shame
6 6 8	EBONY VIBE.../Groove Of Love
17 7 8	JANET JACKSON/You Want This
8 6 8	WHITEHEAD BROTHERS/Forget I Was A G.
5 6 8	CAT/D I Get A Buzz
7 6 8	CASSERINE/Why Not Take All...
7 5 8	FU-SCHNICKENS/Breakdown
8 5 8	JADE/Every Day Of...
8 5 8	WARREN G./Do You See
8 5 8	KEITH MURRAY/The Most...
6 5 8	LORDS OF UNDERGROUND/Tick Tock

MARKET #27

1290 WMCV
WMCV/Milwaukee
 (414) 444-1290
 Brown/Darryn D

PLAYS	ARTIST/TITLE
31 32 32	BARRY WHITE/Practice What You...
32 31 32	B.M.U/J Will Know
31 31 30	BLACKSTREET/Before I Let You Go
22 27 30	K-CI HAILEY/If You Think...
32 30 28	BRANDY/Wanna Be Down
30 30 28	ANITA BAKER/Body & Soul
28 27 28	BOYZ II MEN/If I Make Love To...
15 20 28	BOYZ II MEN/On Bended Knee
27 26 24	EL DEBARGE/Where Is My Love?
25 24 22	GERALD LEVERT/If I Give Anything
21 22 21	AALIYAH/At Your Best...
19 21 21	MEN AT LARGE/Let's Talk About It
19 21 20	CASSERINE/Why Not Take All...
16 21 20	CHANTE' MOORE/Old School Lovin'
17 20 20	CHANGING FACES/Foolin' Around
14 19 18	BROWNSTONE/If You Love Me
12 15 18	LUTHER VANDROSS/Always And Forever
14 15 18	ANITA BAKER/Body & Soul
14 17 17	EX-GIRLFRIEND/You For Me
15 16 17	TONY TERRY/When A Man Cries
21 22 16	EBONY VIBE.../Groove Of Love
19 18 15	PATTI LABELLE/The Right Kinda...
15 17 14	PHIL PERRY/One Touch
11 15 14	GERALD LEVERT/Can't Help Myself
12 15 13	SILKI/Can Go Deep
12 15 12	NORMAN BROWN/Any Love
10 13 12	N-PHASE/Kiss And Say Goodbye
8 11 11	NI/UA Miss You
5 9 10	BABYFACE/STANSFIELD/Dream Away
9 12 10	A FEW GOOD MEN/A Lil' Somethin'
5 9 10	KEITH SWEAT/K. KLOSE/Get Up On It
5 7 8	GERALD ALSTON/Stay The Night
7 7 8	PATRICE RUSHEN/Do
10 14 8	TAKE 6/All I Need...
10 14 8	KARYN WHITE/Can I Stay With You
10 14 8	EL DEBARGE/Side
10 14 8	FELICIA ADAMS/Thinking About You
13 5 8	LO-KEY?/Tasty
5 5 8	ZHANE/Shame

MARKET #27

WNOV
WNOV/Milwaukee
 (414) 449-9668
 Ernie G

PLAYS	ARTIST/TITLE
22 22 22	BARRY WHITE/Practice What You...
18 20 22	K-CI HAILEY/If You Think...
22 22 20	BLACKSTREET/Before I Let You Go
11 16 20	BOYZ II MEN/On Bended Knee
16 18 20	MEN AT LARGE/Let's Talk About It
16 18 20	JANET JACKSON/You Want This
14 16 18	SILKI/Can Go Deep
14 16 18	PATTI LABELLE/All This Love
12 16 18	GERALD LEVERT/Can't Help Myself
14 16 18	CASSERINE/Why Not Take All...
9 11 18	CHANGING FACES/Foolin' Around
11 13 18	LUTHER VANDROSS/Always And Forever
11 13 18	HOWARD HEWETT/This Love Is Forever
11 13 14	RAJA-NEE/Turn It Up
12 12 14	PHIL PERRY/One Touch
7 11 14	PRINCE/Space
13 13 14	DOCTOR ORE/O LOVER/Back Up Off Me
10 12 14	SCARFACE/ Never Seen A Man...
11 13 14	CAMEO/Slyde
13 13 13	N-PHASE/Kiss And Say Goodbye
11 13 13	LO-KEY?/Tasty
9 11 13	CHANTE' MOORE/Old School Lovin'
11 11 13	FU-SCHNICKENS/Breakdown
9 11 13	H-TOWN/Back Seat (With No.)
7 10 12	WARREN G./Do You See
9 11 11	BROWNSTONE/If You Love Me
7 9 11	TAKE 6/All I Need...
7 9 11	J. LITTLE/The Hump Is On
5 7 11	DR. DRE & ICE CUBE/Natural Born Killaz
5 7 11	NICE & SMOOTH/Return Of The Hip...
22 22 10	B.M.U/J Will Know
22 20 10	INI KAMOZE/Here Comes...
18 20 10	BRANDY/Wanna Be Down

UC SONGS

FELICIA ADAMS
"Thinking About You"
 Motown
 LP Title: Let's Get It On
 7 ADDS (Add Factor: 4)

CHART STATS			
3W	2W	LW	TW
-	-	46	43
TOTAL POINTS			
1836	2070	2775	3191
TOTAL PLAYS			
314	386	487	564

WGCI 36 (31), WFXM 36 (33), KJLM 36 (37), WGNZ 27 (24), KULH 19 (9), KOXL 18 (10), KJZZ 19 (14), WFXA 19 (14), WCDX 23 (23), WOHH 18 (14), WPAL 20 (19), WPKS 17 (13), WPEP 15 (10), KYEA 10 (4), WKYS 9 (4), WULB 13 (9), KTWV 14 (12), WCOX 12 (10)

STATION PLAY BY MARKET SIZE						
PLAYS	1-50	51-100	101-164	165-233	Stations	+/- LW
50+	1	1	1	1	1	58
40-49	2	1	1	1	3	105
30-39	2	1	1	1	3	70
20-29	3	3	3	3	18	255
10-19	6	4	4	4	20	134
5-9	11	2	2	2	11	54
Total Stations	19	9	11	5	44	+6
Total Plays	225	136	142	61	-	564

EBONY VIBE...
"Groove Of Love"
 MCA
 LP Title: E.V.E.
 0 ADDS (Add Factor: 0)

CHART STATS			
3W	2W	LW	TW
47	41	42	41
TOTAL POINTS			
2341	3020	3177	3279
TOTAL PLAYS			
544	672	732	794

WGNZ 36 (35), WFXM 37 (34), WAEG 18 (4), WCOX 17 (4), WENN 34 (35), WGNZ 27 (23), WPAL 30 (30), WAMO 28 (28), KBCE 14 (4), WTLZ 22 (16), WOHH 24 (20), KYEA 23 (19), KDLE 28 (29), WZLT 16 (9), WMS 15 (10), KJLU 21 (23), WPKV 16 (13), KNEK 22 (25)

STATION PLAY BY MARKET SIZE						
PLAYS	1-50	51-100	101-164	165-233	Stations	+/- LW
50+	-	-	-	-	-	-
40-49	-	-	-	-	-	-44
30-39	-	3	1	-	4	140
20-29	2	2	3	1	8	195
10-19	6	6	7	5	24	354
5-9	10	3	1	2	16	105
Total Stations	18	14	12	8	52	-
Total Plays	199	265	219	111	-	794

MEN AT LARGE
"Let's Talk About It"
 EastWest/AG
 LP Title: One Size Fits All
 0 ADDS (Add Factor: 0)

CHART STATS			
3W	2W	LW	TW
14	13	13	13
TOTAL POINTS			
6103	8749	9089	9116
TOTAL PLAYS			
1685	1781	1814	1823

KNEK 58 (57), WQUE 41 (30), WPLZ 41 (32), KPR 42 (40), KYEA 36 (29), WELP 33 (24), WFXM 39 (37), WPAL 37 (33), KDLE 40 (41), WZAK 39 (38), WFOU 28 (17), WFXE 28 (18), WFRK 25 (13), WGNZ 33 (29), KBCE 30 (23), WPKV 36 (35), WJUN 36 (35), WCOX 33 (31)

STATION PLAY BY MARKET SIZE						
PLAYS	1-50	51-100	101-164	165-233	Stations	+/- LW
50+	-	-	-	-	-	58
40-49	1	3	-	-	4	164
30-39	7	3	3	4	17	580
20-29	15	5	7	1	28	893
10-19	7	6	5	2	20	280
5-9	7	1	-	-	8	48
Total Stations	37	18	18	7	78	-9
Total Plays	786	454	419	182	-	1823

LUTHER VANDROSS
"Always And Forever"
 LV/Epic
 LP Title: Songs
 1 ADD (Add Factor: 1)

CHART STATS			
3W	2W	LW	TW
49	37	25	21
TOTAL POINTS			
2250	4486	5702	6673
TOTAL PLAYS			
340	947	1098	1311

WGNZ 48 (37), WACR 41 (35), KDLE 27 (11), WVEE 31 (20), KYEA 27 (14), WGNZ 32 (28), WPLZ 29 (22), WZAK 36 (37), WELP 29 (23), KJLU 21 (11), WZHT 18 (8), KOZZ 22 (14), KPR 22 (15), WBLZ 28 (28), WKYS 24 (20), WTLZ 22 (17), WTLZ 20 (14), WKO 20 (14)

STATION PLAY BY MARKET SIZE						
PLAYS	1-50	51-100	101-164	165-233	Stations	+/- LW
50+	-	-	-	-	-	2
40-49	-	-	-	-	-	89
30-39	2	1	1	1	5	99
20-29	7	4	4	4	19	446
10-19	18	6	10	3	37	534
5-9	12	4	3	2	21	143
Total Stations	37	18	17	10	82	+1
Total Plays	527	317	270	197	-	1311

ANITA BAKER
"I Apologize"
 Elektra
 LP Title: Rhythm Of Love
 12 ADDS (Add Factor: 6)

CHART STATS			
3W	2W	LW	TW
-	-	34	19
TOTAL POINTS			
1618	2046	4396	7396
TOTAL PLAYS			
187	232	654	1222

WACR 38 (4), WXY 10 (14), KJLU 58 (49), KJLU 29 (1), WQUE 28 (4), WNNZ 26 (4), WJLB 41 (35), WVEE 23 (4), WZAK 30 (15), WDCZ 43 (46), KNEK 23 (7), WAEG 19 (9), WGNZ 18 (1), WFXE 38 (40), WKYS 35 (35), KPR 28 (22), WTLZ 28 (24), WBLX 16 (4)

STATION PLAY BY MARKET SIZE						
PLAYS	1-50	51-100	101-164	165-233	Stations	+/- LW
50+	-	-	-	-	-	58
40-49	2	-	-	-	3	124
30-39	2	1	1	1	5	173
20-29	10	1	1	2	14	338
10-19	11	7	7	3	28	389
5-9	12	6	4	1	23	142
Total Stations	38	15	14	7	74	+12
Total Plays	655	200	224	143	-	1222

K-CI HAILEY
"If You Think..."
 Mercury
 LP Title: Jason's Lyric ST
 1 ADD (Add Factor: 1)

CHART STATS			
3W	2W	LW	TW
11	8	6	5
TOTAL POINTS			
9310	11618	13813	15458
TOTAL PLAYS			
1540	2038	2453	2767

WXY 62 (46), WBLX 57 (36), WFXA 51 (33), WGNZ 51 (36), WELP 38 (38), KJLU 62 (61), KNEK 58 (58), KJLU 55 (51), WJLB 50 (42), WJLB 50 (48), WMOG 50 (49), KJLU 51 (51), KJMS 22 (14), WTLZ 35 (20), WGNZ 45 (42), WJLB 42 (36), WPKV 49 (50), KOZZ 45 (43)

STATION PLAY BY MARKET SIZE						
PLAYS	1-50	51-100	101-164	165-233	Stations	+/- LW
50+	6	3	3	-	12	849
40-49	3	2	2	2	9	387
30-39	16	5	5	4	30	1027
20-29	9	4	5	3	21	510
10-19	6	3	3	1	13	189
5-9	1	-	-	-	1	5
Total Stations	41	17	18	10	86	+1
Total Plays	1307	585	575	320	-	2767

CHANTE MOORE
"Old School Lovin'"
 Silas/MCA
 LP Title: A Love Supreme
 0 ADDS (Add Factor: 0)

CHART STATS			
3W	2W	LW	TW
30	24	19	18
TOTAL POINTS			
5183	6154	7241	7508
TOTAL PLAYS			
1007	1197	1382	1470

WYNN 26 (5), WDCX 33 (22), WAEG 38 (34), WJLB 25 (10), WFXM 34 (28), WMOG 32 (26), KDLE 28 (20), WGNZ 33 (30), WBLZ 35 (35), KYEA 28 (22), WJLB 33 (37), WBB 33 (34), WELP 28 (24), WTLZ 23 (16), WACR 29 (28), WDCZ 18 (7), KJLU 34 (39), WOHH 23 (18)

STATION PLAY BY MARKET SIZE						
PLAYS	1-50	51-100	101-164	165-233	Stations	+/- LW
50+	-	-	-	-	-	58
40-49	1	3	-	-	4	164
30-39	7	3	3	4	17	580
20-29	15	5	7	1	28	893
10-19	7	6	5	2	20	280
5-9	7	1	-	-	8	48
Total Stations	37	18	18	7	78	-9
Total Plays	786	454	419	182	-	1823

BARRY WHITE
"Practice What You Preach"
 A&M
 LP Title: The Icon Is Love
 0 ADDS (Add Factor: 0)

CHART STATS			
3W	2W	LW	TW
3	3	3	3
TOTAL POINTS			
14289	15807	16547	16791
TOTAL PLAYS			
2607	2805	2990	3026

WTLZ 56 (38), WBLX 67 (65), WJLB 50 (33), KJLU 63 (60), WGNZ 60 (57), KNEK 58 (58), WGNZ 56 (55), WMOG 54 (52), WAEG 55 (55), KJLU 52 (52), WJLB 41 (32), WTLZ 44 (38), WBB 50 (51), KJLU 45 (41), WKS 41 (34), WPKV 46 (44), WCOX 46 (45)

STATION PLAY BY MARKET SIZE						
PLAYS	1-50	51-100	101-164	165-233	Stations	+/- LW
50+	4	3	4	2	13	727
40-49	7	3	4	5	19	813
30-39	15	6	4	1	28	898
20-29	8	4	6	1	19	487
10-19	6	1	-	-	8	103
5-9	-	-	-	-	-	-
Total Stations	40	17	18	10	85	-
Total Plays	1319	627	690	390	-	3026

MARY J. BLIGE
"Be Happy"
 Uptown/MCA
 LP Title: My Life
 7 ADDS (Add Factor: 3)

CHART STATS			
3W	2W	LW	TW
18	11	9	9
TOTAL POINTS			
7184	8520	10713	11323
TOTAL PLAYS			
1143	1594	1817	2080

WAEG 55 (53), WPKV 36 (4), WOHH 33 (4), KNEK 57 (54), WFRK 30 (4), KJLU 52 (51), WJLB 41 (31), WACR 49 (46), WJLB 51 (53), WNNZ 41 (34), WACR 29 (10), WELP 35 (24), KJLU 34 (23), WDCX 41 (38), KDLE 27 (11), WGNZ 38 (36), WENN 37 (36), WNAS 25 (13)

STATION PLAY BY MARKET SIZE						
PLAYS	1-50	51-100	101-164	165-233	Stations	+/- LW
50+	1	1	2	-	4	215
40-49	1	1	1	1	4	171
30-39	10	2	7	-	19	630
20-29	15	7	6	6	34	855
10-19	6	2	1	3	12	184
5-9	-	-	-	-	1	5
Total Stations	33	14	17	10	74	+6
Total Plays	875	387	545	253	-	2080

JANET JACKSON
"You Want This"
 Virgin
 LP Title: Janet
 0 ADDS (Add Factor: 0)

CHART STATS			
3W	2W	LW	TW
12	10	11	10
TOTAL POINTS			
9149	9892	9984	10056
TOTAL PLAYS			
1943	2084	2126	2134

WQUE 49 (33), KNEK 58 (58), WGNZ 55 (53), WAEG 55 (55), KJLU 44 (34), WCOX 50 (49), WFXA 47 (46), WPEP 37 (26), KYEA 38 (34), WFXM 40 (38), WJUN 41 (41), KDLE 40 (40), WPAL 38 (37), WZAK 34 (30), WZFX 36 (34), WTLZ 35 (35), WENN 35 (34), WCOX 33 (30)

STATION PLAY BY MARKET SIZE						
PLAYS	1-50	51-100	101-164	165-233	Stations	+/- LW
50+	-	-	3	-	4	218
40-49	1	1	3	1	6	281
30-39	7	7	5	1	20	691
20-29	15	7	6	7	35	852
10-19	4	1	1	1	7	96
5-9	3	-	-	-	3	18
Total Stations	30	17	18	10	75	-1
Total Plays	713	520	623	278	-	2134

KEITH MURRAY
"The Most..."
 Jive
 LP Title: The Most...
 9 ADDS (Add Factor: 4)

CHART STATS			
3W	2W	LW	TW
-	-	-	44
TOTAL POINTS			
334	838	1941	3174
TOTAL PLAYS			
30	97	304	516

WPC 33 (15), KJLU 25 (4), WYNN 20 (19), WXY 28 (8), WFXE 27 (19), KJLU 20 (9), KJLU 24 (18), WMOG 25 (25), WOHH 17 (8), WQUE 11 (4), WFXA 19 (16), KPR 13 (5), WZAK 10 (4), KYEA 10 (4), WJLB 12 (7), WZFX 8 (4), WDCX 13 (12), KJLU 11 (9)

STATION PLAY BY MARKET SIZE						
PLAYS	1-50	51-100	101-164	165-233	Stations	+/- LW
50+	-	-	-	-	-	-
40-49	-	-	-	-	-	63
30-39	1	1	-	-	2	63
20-29	3	1	2	-	6	146
10-19	6	2	2	1	11	136
5-9	13	6	2	4	25	171
Total Stations	23	10	6	5	44	+10
Total Plays	261	120	96	39	-	516

KARYN WHITE
"Can I Stay With You"
 Warner Bros.
 LP Title: Make Him Do Right
 6 ADDS (Add Factor: 2)

CHART STATS			
3W	2W	LW	TW
-	-	-	47
TOTAL POINTS			
505	1457	2761	4426
TOTAL PLAYS			
42	174	432	806

WYNN 28 (10), WVEE 32 (18), KDLE 23 (4), KNEK 23 (7), WAEG 18 (4), WGNZ 18 (4), WELP 16 (4), WJLB 18 (18), WXY 18 (7), KJLU 21 (12), WZAK 24 (20), WKO 13 (4), WYNN 15 (5), WDCX 21 (21), WPKV 20 (18), WCOX 11 (4), KOZZ 11 (4)

STATION PLAY BY MARKET SIZE						
PLAYS	1-50	51-100	101-164	165-233	Stations	+/- LW
50+	-	-	-	-	-	-
40-49	-	-	-	-	-	-
30-39	1	-	-	-	1	32
20-29	4	1	4	-	9	208
10-19	14	8	4	3	29	383
5-9	13	6	7	3	29	183
Total Stations	32	15	15	6	68	+10
Total Plays	363	183	200	60	-	806

BOYZ II MEN
"On Bended Knee"
 Motown
 LP Title: II
 1 ADD (Add Factor: 1)

CHART STATS			
3W	2W	LW	TW
10	6	4	2
TOTAL POINTS			
9564	12437	15425	16921
TOTAL PLAYS			
1460	2015	2814	2955

WJLB 76 (69), KNEK 59 (42), WXY 50 (50), WBLX 64 (59), WBB 51 (33), KJLU 49 (31), WMOG 64 (61), WACR 49 (46), WJLB 51 (53), WNNZ

CHR/TOP 40 PLAYLISTS

November 25, 1994 R&R • 75

Contributes to Rhythmic CHR chart

Z100 NEW YORK	MARKET #1
WHTZ /New York (212) 239-2300 Kingston/Shane	
PLAYS	ARTIST/TITLE
32 51 58	REAL MCCOY/Another Night
53 57 58	SMASHING PUMPKINS/Today
56 57 58	BON JOVI/Always
57 57 58	MELISSA ETHERIDGE/I'm The Only One
55 54 56	STONE TEMPLE PILOTS/Interstate Love Song
56 53 56	PEARL JAM/Yellow Ledbetter
43 39 53	CANDLEBOX/Far Behind
29 26 38	NINE INCH NAILS/Closer
28 17 37	FOUR SEASONS/December 1963 '94
24 22 37	STONE TEMPLE PILOTS/Vaseline
58 58 34	R.E.M./What's The Frequency
19 22 38	OFFSPRING/Self Esteem
14 23 38	CRYSTAL WATERS/100% Pure Love
30 24 27	NIRVANA/About A Girl
29 28 28	GREEN DAY/Basket Case
16 21 25	URGE OVERKILL/Girl, You'll Be...
20 23 25	COVBOY JUNKIES/Sweet Jane
12 17 23	OFFSPRING/Come Out And Play
37 26 25	GREEN DAY/Longview
17 24 24	SMASHING PUMPKINS/Landslide
55 39 23	COUNTING CROWS/Round Here
19 20 21	LIVE/Lone
57 41 21	PRETENDERS/I'll Stand By You
- 14 20	MURMURS/You Suck
10 15 20	HOLE/Doll Parts
9 6 20	VERUCA SALTS/Seether
15 17 19	SOUL ASYLUM/Can't Even Tell
17 21 19	CRANBERRIES/Zombie
11 12 18	INI KAMOZE/Here Comes...
15 16 13	GIN BLOSSOMS/Allison Road
12 13 11	STING/When We Dance
9 13 11	PEARL JAM/Tremor Christ
5 5 11	AEROSMITH/Blind Man
12 10 11	LUCAS/Lucas With The Lid...
34 39 8	MADONNA/Secret
9 9 8	DES'REE/You Gotta Be
9 9 8	INDIGO GIRLS/Least Complicated
- 8 8	WEEZER/Buddy Holly
7 10 5	TOAD THE WET...Something's Always...
14 6 5	ACE OF BASE/Living In Danger

HOT 97.1 NEW YORK	MARKET #1
WOHT /New York (212) 840-0097 Smith/Cloherly	
PLAYS	ARTIST/TITLE
34 42 55	MARY J. BLIGE/Be Happy
44 52 54	LOUCHE LOU/MICHELLE/Rich Girl
39 45 54	NOTORIOUS B.I.G./Big Poppa
42 54 53	BRANDY/I Wanna Be Down
56 53 52	BOYZ II MEN/On Bended Knee
55 55 45	PATRA & YO-YO/Romantic Call
42 53 44	ILL AL SKRATCH/I'll Take Her
55 47 44	INI KAMOZE/Here Comes...
32 33 40	HEAVY D & THE BOYZ/Black Coffee
- 32 40	RAYVON/Pretty
21 28 39	METHOD MAN/Bring The Pain
39 37 36	TLC/Creep
40 35 33	KEITH MURRAY/The Most...
32 32 33	DOCTOR DRE/LOVER/Back Up Off Me
54 48 33	NOTORIOUS B.I.G./Unbelievable
27 33 33	LORDS OF UNDERGROUND/Tick Tock
20 26 31	BUSH BABEES/We Run Things...
34 33 29	CRAIG MACK/Flava In Ya Ear
- 24 29	K-CI HALEY/If You Think...
- 26 26	VICIOUS/Nika
22 25 25	ZHANE/Shame
11 20 25	JERU THE DAMAJA/Can't Stop...
34 30 25	JANET JACKSON/You Want This
22 22 24	C & C MUSIC FACTORY/Take A Toke
26 27 24	FELICIA ADAMS/Thinking About You
- 8 23	SNOOP DOGGY DOGG/Murder Was The Case
23 24 23	SILKI/Can Go Deep
10 22 22	BLACK SHEEP/Without A Doubt
32 30 22	AALIYAH/At Your Best...
19 19 20	HORACE BROWN/Taste Your Love
34 30 19	IMMATURE/Never Lie
- 7 10	REOMAN/Rockafella
13 11 14	CRAIG MACK/Get Down
- 12 10	TONI BRAXTON/I Belong To You
- 14 11	DR. DRE & ICE CUBE/Natural Born Killaz

KISFM 102.7	MARKET #2
KIS /Los Angeles (818) 845-1027 Perun/Austin	
PLAYS	ARTIST/TITLE
46 69 84	INI KAMOZE/Here Comes...
98 86 84	4 P.M./Sukiyaki
99 88 74	REAL MCCOY/Another Night
49 53 71	BOYZ II MEN/On Bended Knee
54 46 48	SHERYL CROW/All I Wanna Do
42 44 45	ACE OF BASE/Living In Danger
51 43 45	CRYSTAL WATERS/100% Pure Love
34 36 45	IMMATURE/Never Lie
98 54 43	MADONNA/Secret
47 41 41	2 UNLIMITED/Get Ready For This
75 60 41	BOYZ II MEN/I'll Make Love To...
49 43 40	REALITY/Yolanda
51 43 39	LISA LOEB/Stay (I Missed You)
46 40 38	BABYFACE/When Can I See You
15 24 37	JAOE/Every Day Of...
30 31 35	AEROSMITH/Crazy
43 34 32	ACE OF BASE/Don't Turn Around
- 22 31	DAWN PENN/You Don't Love Me...
32 27 27	KYM MAZELLE/Love Me The Right...
26 23 27	DJ MIKO/What's Up
28 24 25	20 FINGERS/GILLETTE/Short Short Man
29 23 21	SALT-N-PEPA/None Of Your...
25 20 18	SPIN DOCTORS/Two Princes
25 18 18	ERASURE/Always
19 17 17	MARIAH CAREY/Anytime You Need...
21 19 16	COUNTING CROWS/Mr. Jones
19 18 16	GIN BLOSSOMS/Found Out About You
18 16 18	TONI BRAXTON/You Mean The World...
- 15 15	69 BOYZ/Tootsee Roll
33 28 15	COOLIO/Fantastic Voyage
19 16 15	ICE CUBE/G. CLINTON/Bop Gun
- 15 15	CORONA/The Rhythm Of...
21 19 15	BIG MOUNTAIN/Baby, I Love...
- 10 15	MIRANDA/Round & Round
- 10 15	HARRY CONNICK JR./I Could.../...
- 10 15	BRANDY/Wanna Be Down

POWER 106.7 FM	MARKET #2
KPWR /Los Angeles (818) 953-4200 Mercer/St. James	
PLAYS	ARTIST/TITLE
72 66 73	BONE THUGS-N-HARMONY/Thuggish Ruggish...
72 68 70	RAPPIN' 4-TAY/Playaz Club
67 63 69	BOYZ II MEN/I'll Make Love To...
74 62 66	INI KAMOZE/Here Comes...
62 68 65	IMMATURE/Never Lie
71 69 64	R. KELLY/Seems Like...
70 61 64	ICE CUBE/G. CLINTON/Bop Gun
43 43 45	BRANDY/I Wanna Be Down
38 45 45	20 FINGERS/GILLETTE/Short Short Man
45 41 42	NOTORIOUS B.I.G./Juicy
39 42 42	BOYZ II MEN/On Bended Knee
45 43 40	69 BOYZ/Tootsee Roll
21 31 38	BLACKSTREET/Before I Let You Go
38 30 32	JAOE/Every Day Of...
33 22 29	COOLIO/Fantastic Voyage
- 27 27	CHANGING FACES/Foolin' Around
21 20 23	LORDS OF UNDERGROUND/Tick Tock
26 21 23	G-M/It's An Everyday...
- 19 22	BRAT/FA All 'Yall
41 24 22	CHANGING FACES/Stroke You Up
- 19 21	SNOOP DOGGY DOGG/Murder Was The Case
26 18 21	HEAVY D & THE BOYZ/Nuttin' But Love
36 28 21	AALIYAH/At Your Best...
- 16 20	MR. X/Any Old Sunday
23 18 19	ZHANE/Sending My Love
35 29 18	ZHANE/Shame
15 12 15	AHMAD/Back In The Day
- 14 15	WARREN G./NATE OOGG/Regulate
16 14 14	WARREN G./Do You See
- 12 14	ZHANE/Hey Mr. D.J.
13 11 14	DR. DRE/Dre Day
14 11 13	JANET JACKSON/That's The Way...
- 11 11	MIRANDA/Your Love Is So...
14 11 10	BABYFACE/When Can I See You
- 11 10	SNOOP DOGGY DOGG/What's My Name?
- 10 10	BONE THUGS-N-HARMONY/The Love Of Money
- 10 10	ICE CUBE/What Can I Do?
- 10 10	TLC/Creep
- 10 10	KEITH MURRAY/The Most...

B96 CHICAGO	MARKET #3
WBBM /Chicago (312) 951-3572 Cavanaugh/Bradley	
PLAYS	ARTIST/TITLE
75 75 78	REAL MCCOY/Another Night
79 80 75	INI KAMOZE/Here Comes...
23 39 73	BOYZ II MEN/On Bended Knee
76 75 72	REAL MCCOY/Run Away
15 54 69	MAXX/Get Away
66 51 66	ROCHELLE/Praying For An Angel
74 72 66	BOYZ II MEN/I'll Make Love To...
33 37 47	2 BAD MICE/Bombscene
26 24 40	MIRANDA/Round & Round
11 36 39	MAX-A-MILLION/Fat Boy
25 20 36	LIL' SUZY/Promise Me
77 58 36	FAST EDDIE/DJ SNEAK/Booty Call
52 58 34	MIRANDA/Your Love Is So...
21 36 34	THAT KID CHRIS/Big Time
10 12 30	CRONA/The Rhythm Of...
41 31 30	CRYSTAL WATERS/100% Pure Love
40 38 29	COOLIO/Fantastic Voyage
38 37 28	STEVE B/Funny Melody
30 19 27	BRAT/FA All 'Yall
12 12 27	TLC/Creep
9 30 26	K/7 Body Rock
24 26 25	JANET JACKSON/You Want This
16 19 21	CECE PENITSON/Hi By Love
16 12 20	ICE CUBE/G. CLINTON/Bop Gun
13 16 19	IMMATURE/Never Lie
- 11 10	ROULA/Lick It
- 10 10	69 BOYZ/Tootsee Roll
23 17 17	CHANTAY SAVAGE/Don't Let It Go...
28 25 10	REEL 2 REAL/I Like To Move It
16 16 16	REEL 2 REAL/Go On Move '94
18 17 16	AALIYAH/Back & Forth
17 13 15	GABRIELLE/Dreams
15 17 15	ALY-USA/Follow Me
14 15 15	WARREN G./This D.J.
16 16 14	REALITY/Yolanda
15 17 14	GABRIELLE/Going Nowhere
23 21 13	JAOE/Every Day Of...
- 8 13	CRAIG MACK/Flava In Ya Ear
16 13 13	K/7 Zungu Zong
- 12 12	ACE OF BASE/The Sign

KMEL 106.1	MARKET #4
KMEL /San Francisco (415) 391-1061 Sarmas/Arbage	
PLAYS	ARTIST/TITLE
71 61 58	BOYZ II MEN/On Bended Knee
71 60 58	BOYZ II MEN/I'll Make Love To...
66 62 55	BRANDY/I Wanna Be Down
68 61 54	INI KAMOZE/Here Comes...
48 54 48	ANITA BAKER/Body & Soul
37 47 48	R. KELLY/Seems Like...
28 25 48	NOTORIOUS B.I.G./Juicy
62 60 45	RAPPIN' 4-TAY/Playaz Club
69 62 41	AALIYAH/At Your Best...
36 33 33	JANET JACKSON/You Want This
35 32 30	HEAVY D & THE BOYZ/Nuttin' But Love
20 16 26	TLC/Creep
24 15 27	IMMATURE/Never Lie
25 23 27	WARREN G./Do You See
15 19 25	69 BOYZ/Tootsee Roll
21 17 24	BLACKSTREET/Before I Let You Go
14 13 23	DRUDOWN/Mack Of The Year
28 26 22	CHANGING FACES/Foolin' Around
19 20 20	VANESSA WILLIAMS/The Sweetest Oays
24 25 18	JAOE/Every Day Of...
27 24 18	MARY J. BLIGE/Be Happy
16 19 17	BRAT & NOTORIOUS...Da B-Side
21 22 14	N2OEEP/Deep In The Game
16 18 10	SILKI/Can Go Deep
- 7 9	INTRO/Never Again
5 10 8	SCARFACE/ Never Seen A Man...
- 9 8	IMMATURE/Constantly
5 8 8	BARRY WHITE/Practice What You...
6 6 5	LUTHER VANOROSS/Always And Forever
- 5 5	K-CI HALEY/If You Think...
- 5 5	TEVIN CAMPBELL/Don't Say Goodbye...
- 5 5	SNOOP DOGGY DOGG/Murder Was The Case
20 13 5	BONE THUGS-N-HARMONY/Thuggish Ruggish...
- 5 5	NIJU/ Miss You

WILD 97.1	MARKET #4
KYLD /San Francisco (415) 391-1077 Martin	
PLAYS	ARTIST/TITLE
76 66 77	BOYZ II MEN/On Bended Knee
69 67 76	IMMATURE/Never Lie
71 72 75	BRANDY/I Wanna Be Down
55 67 71	AALIYAH/At Your Best...
62 81 70	INI KAMOZE/Here Comes...
61 47 68	BONE THUGS-N-HARMONY/Thuggish Ruggish...
71 70 59	BOYZ II MEN/I'll Make Love To...
41 45 50	ZHANE/Shame
43 42 47	69 BOYZ/Tootsee Roll
11 32 47	REAL MCCOY/Another Night
47 48 39	NOTORIOUS B.I.G./Juicy
33 31 33	ICE CUBE/G. CLINTON/Bop Gun
17 28 33	NIJU/ Miss You
24 33 32	CHANGING FACES/Foolin' Around
35 31 31	JANET JACKSON/You Want This
- 31 4	4 P.M./Sukiyaki
53 68 29	R. KELLY/Seems Like...
26 27 27	COOLIO/Fantastic Voyage
7 9 23	BLACKSTREET/Before I Let You Go
7 16 22	TLC/Creep
10 32 20	MADONNA/Secret
5 12 20	DRUDOWN/Mack Of The Year
56 43 18	RAPPIN' 4-TAY/Playaz Club
11 18 18	BRAT/FA All 'Yall
- 10 13	N2OEEP/Deep In The Game
- 11 11	MR. X/Any Old Sunday
- 11 11	CORONA/The Rhythm Of...
- 10 10	SNOOP DOGGY DOGG/Murder Was The Case
19 17 9	WARREN G./Do You See
- 5 8	VANESSA WILLIAMS/The Sweetest Oays
26 22 8	JAOE/Every Day Of...
5 6 6	LUTHER VANOROSS/Always And Forever
19 7 5	MADONNA/Take A Bow
- 11 4	TONI BRAXTON/I Belong To You

WIOQ Philadelphia (215) 667-8100 Kalina/McGuire	MARKET #5
PLAYS	ARTIST/TITLE
36 34 66	IMMATURE/Never Lie
45 37 64	JANET JACKSON/You Want This
61 66 63	BON JOVI/Always
63 61 62	REAL MCCOY/Another Night
44 42 59	INI KAMOZE/Here Comes...
64 61 57	BOYZ II MEN/I'll Make Love To...
- 53 53	JON SECADA/Mental Picture
- 54 53	MADONNA/Take A Bow
- 51 4	4 P.M./Sukiyaki
47 43 48	BOYZ II MEN/On Bended Knee
58 50 42	JAOE/Every Day Of...
29 36 40	R.E.M./What's The Frequency
14 21 38	ZHANE/Shame
19 33 39	CORONA/The Rhythm Of...
45 37 38	PRETENDERS/I'll Stand By You
52 61 38	FOUR SEASONS/December 1963 '94
44 38 38	MELISSA ETHERIDGE/I'm The Only One
64 61 38	LUCAS/Lucas With The Lid...
37 35 38	BRANDY/I Wanna Be Down
32 39 38	DES'REE/You Gotta Be
44 44 35	ACE OF BASE/Living In Danger
50 51 30	VANESSA WILLIAMS/The Sweetest Oays
64 30 28	SHERYL CROW/All I Wanna Do
27 31 28	GLORIA ESTEFAN/Turn The Beat Around
- 20 20	CRANBERRIES/Zombie
45 35 20	MADONNA/Secret
- 19 19	COUNTING CROWS/Rain King
- 17 17	GIN BLOSSOMS/Allison Road
7 18 8	TLC/Creep

Y100 100.3	MARKET #5
WPLY /Philadelphia (610) 565-8900 Michaels/Tsa	
PLAYS	ARTIST/TITLE
38 45 49	PRETENDERS/I'll Stand By You
47 48 49	GIN BLOSSOMS/Allison Road
48 41 48	COUNTING CROWS/Einstein On...
47 49 48	R.E.M./What's The Frequency
48 48 48	SMASHING PUMPKINS/Today
48 47 47	STONE TEMPLE PILOTS/Interstate Love Song
38 46 47	GREEN DAY/Basket Case
37 37 34	CANDLEBOX/Far Behind
38 36 34	TOAD THE WET...Something's Always...
32 37 34	COLLECTIVE SOUL/Shine
48 45 34	CRANBERRIES/Zombie
38 37 33	MAZZY STAR/Fade Into You
25 35 33	INDIGO GIRLS/Least Complicated
48 35 33	MELT PUPPETS/Backwater
36 31 33	MEAT LOAF/Come To My Window
35 32 33	JOHN MELLENCAMP/Wild Night
37 36 33	THOYR/It's Fall Over
36 38 33	SOUNDGARDEN/Black Hole Sun
34 32 32	SMASHING PUMPKINS/Landslide
38 35 32	AEROSMITH/Blind Man
33 32 32	STONE TEMPLE PILOTS/Vaseline
32 30 32	GIN BLOSSOMS/Until I Fall Away
33 33 31	CRANBERRIES/Dreams
32 32 31	STONE TEMPLE PILOTS/Big Empty
18 20 29	HOOTIE & BLOWFISH/Hold My Hand
25 19 29	DEADEYE OICK/New Age Girl
33 32 28	COUNTING CROWS/Round Here
36 28 26	MELISSA ETHERIDGE/I'm The Only One
38 31 26	SHERYL CROW/All I Wanna Do
20 19 29	OFFSPRING/Self Esteem
13 32 19	ELTON JOHN/The Orama
20 18 17	WEEZER/Undone - The Sweater
- 17 17	BIG AUDIO/Looking For A Song
15 18 17	BON JOVI/Always
- 16 16	PEARL JAM/Better Man
19 18 15	STING/When We Dance
- 15 15	MURMURS/You Suck
- 14 14	URGE OVERKILL/Girl, You'll Be...
13 15 13	BLINO MELON/No Rain

WYTT Detroit (313) 871-3030 Gillette/Jackson	MARKET #6
PLAYS	ARTIST/TITLE
64 62 66	CRANBERRIES/Zombie
53 60 67	HOLE/Doll Parts
64 64 65	COVBOY JUNKIES/Sweet Jane
53 52 58	LUCAS/Lucas With The Lid...
57 47 54	VERUCA SALTS/Seether
41 57 52	GREEN DAY/Basket Case
10 28 52	MURMURS/You Suck
5 42 49	MAGNAPOP/Let It Down
47 49 47	NIRVANA/About A Girl
49 59 44	URGE OVERKILL/Girl, You'll Be...
65 30 42	MAZZY STAR/Fade Into You
37 39 46	CANDLEBOX/Far Behind
42 31 46	DEADEYE OICK/New Age Girl
38 39 40	R.E.M./Bang And Blame
50 42 39	GREEN DAY/Welcom To Paradise
20 33 39	SPONGEBOB/Plowed
39 39 38	OFFSPRING/Self Esteem
40 52 36	OFFSPRING/What Happened To...
53 44 37	LIVE/Lone
38 45 30	OASIS/Supersonic
29 25 26	SMASHING PUMPKINS/Landslide
37 39 27	PEARL JAM/Spin The Black...
46 48 26	STONE TEMPLE PILOTS/Interstate Love Song
- 23 23	FLAMING LIPS/She Don't Use Jelly
- 12 21	FREEDY JOHNSTON/Bad Reputation
12 19 20	WEEZER/Buddy Holly
15 15 19	R.E.M./Bang And Blame
12 19 10	MAZZY STAR/Halah
- 10 10	ICE-X/100% Go Away
12 13 10	MADONNA/Secret
- 17 10	GO-GO'S/The Whole World...
- 15 17	GRANT LEE BUFFALO/Mockingbirds
39 41 16	LIZ PHAIR/Superno
20 15 10	LIGHTNING SEEDS/Lucky You
19 19 10	BIG AUDIO/Looking For A Song
12 19 10	SOUL ASYLUM/Can't Even Tell
10 10 6	SARAH McLACHLAN/Good Enough
- 6 6	INDIGO GIRLS/Least Complicated
- 5 6	LOVE SPIT LOVE/Change In...
- 5 6	ROLLING STONES/You Got Me Rocking

CHR/TOP 40 PLAYLISTS

Continued from Page 75

Contributes to Rhythmic CHR chart

104 KRBE MARKET #10 KRBE/Houston (713) 266-1000 Poleman/Bryant

100.7 FM MARKET #11 WHYI/Miami (305) 620-9299 Keating/Chio

POWER 96 MARKET #11 WPOW/Miami (305) 653-6796 Walsh/Rogers

STAR 94 MARKET #12 WSTR/Atlanta (404) 261-2970 Benson/Peterson

KUBE 93 FM MARKET #13 KUBE/Seattle (206) 285-2295 Tierney/Hart

Q106 MARKET #15 KKLO/San Diego (619) 565-6006 Stevens/Kalusa

92.9 FM MARKET #15 XHTZ/San Diego (619) 585-9090 Vasquez/Neison

KDWB 101.3 MARKET #17 KDWB/Minneapolis (612) 340-9000 Bolke/Morris

Q104 MARKET #18 WKQB/St. Louis (314) 644-1380 Cruze/Knight

92Q JANS MARKET #19 WERQ/Baltimore (410) 332-8200 Allen/Cashwell

B94 FM MARKET #20 WBZZ/Pittsburgh (412) 381-8100 Scott/Cline

POWER 92 MARKET #21 KKFR/Phoenix (602) 258-6161 Stacy/DeVoe

POWER 93 MARKET #22 WFLZ/Tampa (813) 839-9393 Harris/Kapugi

JAMMIN 92.3 MARKET #23 WZJM/Cleveland (216) 621-9566 Quest/Eubanks

KQ104 MARKET #24 KQKS/Denver (303) 721-9210 Feather/Dickinson

CHR/TOP 40 PLAYLISTS

November 25, 1994 R&R • 77

Contributes to Rhythmic CHR chart

97.3 Q102 WKRC/Cincinnati
(513) 763-5500
Steal/Douglas

PLAYS	2W	LW	TW	ARTIST/TITLE
38	36	45		SHERYL CROW/All I Wanna Do
44	45			BOYZ II MEN/If I Make Love To...
28	45			ELTON JOHN/Circle Of Life
44	44			ACE OF BASE/Don't Turn Around
44	44			TONI BRAXTON/You Mean The World...
32	37			MELISSA ETHERIDGE/Come To My Window
31	36			JON SECADA/If You Go
44	37			JOHN MELLENCAMP/Wild Night
35	34			WET WET WET/Love Is All Around
25	30			LISA LOEB/Stay (I Missed You)
25	22			BABYFACE/When Can I See You
28	31			MARIAH CAREY/Anytime You Need...
25	27			ALAN SILVESTRI/Forrest Gump Suite
11	27			HARRY CONNICK JR./I Could...
31	25			FOUR SEASONS/December 1963 '94)
17	16			BLESSED UNION OF // Believe
23	24			MADONNA/If I Remember
15	24			GLORIA ESTEFAN/Turn The Beat Around
18	22			BON JOVI/Always
21	16			MADONNA/Secret
45	29			HUEY LEWIS & NEWS/But It's Alright
24	21			COLLECTIVE SOUL/Shine
9	19			KENNY LOGGINS/Return To Poor...
10	21			GRANT & GILL/House Of Love
15	16			PRETENDERS/If I Stand By You
19	18			DES'REE/You Gotta Be
17	18			AEROSMITH/Crazy
17	12			MELISSA ETHERIDGE/If The Only One
31	34			AMY GRANT/Lucky One
14	17			BOYZ II MEN/On Bended Knee
44	35			GARTH BROOKS/Hard Luck Woman
11	12			R.E.M./What's The Frequency
43	25			ELTON JOHN/Can You Feel...
9	6			ACE OF BASE/The Sign
9	6			STING/When We Dance
11	5			JON SECADA/Mental Picture
-	-			SASS JORDAN/Sun's Gonna Rise

97.3 Z100 KKRZ/Portland, OR
(503) 226-0100
Benson/Murphy

PLAYS	2W	LW	TW	ARTIST/TITLE
31	31			BOYZ II MEN/On Bended Knee
59	51			FOUR SEASONS/December 1963 '94)
61	61			FOR REAL/You Don't Know...
32	32			REAL MCCOY/Another Night
60	60			SHERYL CROW/All I Wanna Do
46	46			BOYZ II MEN/If I Make Love To...
36	36			DES'REE/You Gotta Be
35	35			4 P.M./Sukiyaki
38	38			ACE OF BASE/Living In Danger
-	-			MELISSA ETHERIDGE/If The Only One
25	25			JAKI GRAHAM/Ain't Nobody
26	26			JOHN MELLENCAMP/Wild Night
33	33			GIN BLOSSOMS/Found Out About You
26	26			KARYN WHITE/Hungah
20	20			PRETENDERS/If I Stand By You
18	24			JON SECADA/If You Go
16	16			JON SECADA/Mental Picture
40	40			MADONNA/Secret
26	23			SEAL/Prayer For The Dying
41	41			BABYFACE/When Can I See You
-	-			STING/When We Dance
18	18			LISA LOEB/Stay (I Missed You)
16	16			IMMATURE/Never Lie
21	21			MELISSA ETHERIDGE/Come To My Window
8	8			JADE/Every Day Of...
27	27			JANET JACKSON/You Want This
12	17			JAMIE WALTERS/Hold On
18	18			BON JOVI/Always
19	19			JANET JACKSON/Any Time, Any Place
14	14			SEAL/Newborn Friend
12	12			WET WET WET/Love Is All Around
-	-			VANESSA WILLIAMS/The Sweetest Days
-	-			SALT-N-PEPA/En Vogue/Whatta Man
-	-			MADONNA/Don't Stop
14	14			GENERAL PUBLIC/If I Take You There
13	13			AEROSMITH/Crazy
-	-			AMY GRANT/Lucky One
5	5			HARRY CONNICK JR./I Could...
5	5			JOSHUA KADISON/Picture Postcards...
-	-			GRANT & GILL/House Of Love

new rock 102.5 WLUW/Milwaukee
(414) 771-1021
Bunce/Wilde

PLAYS	2W	LW	TW	ARTIST/TITLE
48	46			NIRVANA/About A Girl
29	44			CDUNTING CROWS/EinsteiN Dn...
29	43			R.E.M./Strange Currencies
47	46			OFFSPRING/Self Esteem
48	47			SMASHING PUMPKINS/Landslide
15	27			PEARL JAM/Better Man
35	34			FLAMING LIPS/She Don't Use Jelly
35	33			ALICE IN CHAINS/Got Me Wrong
34	33			CANDLEBOX/Cover Me
35	32			MURMURS/You Suck
48	47			CRANBERRIES/Zombie
34	32			WEEZER/Buddy Holly
29	32			CRACKER/Euro-Trash Girl
29	32			COWBOY JUNKIES/Sweet Jane
27	32			GREEN DAY/Welcome To Paradise
29	31			HOLE/Doll Parts
-	-			R.E.M./Bang And Blame
26	30			STONE TEMPLE PILOTS/Interstate Love Song
26	28			PEARL JAM/Spin The Black...
13	27			PEARL JAM/Tremor Christ
29	28			LIVE/Alone
9	18			OFFSPRING/Gotta Get Away
10	9			SOUNDGARDEN/My Wave
-	-			COUNTING CROWS/A Murder Of One
12	10			BLACK CROWS/A Conspiracy
27	28			NIRVANA/Verse, Chorus, Verse
21	24			BAD RELIGION/21st Century...
13	11			OINK/Green Mind
13	10			L7/Stuck Here Again
5	10			ECHOLYRIA/Can't Imagine...
30	32			DINOSAUR JR./Feel The Pain
28	30			LIZ PHAIR/Supermoa
11	10			OASIS/Supersonic
10	10			NINE INCH NAILS/Burn
-	-			SMASHING PUMPKINS/Frail & Bedazzled
-	-			BUSH/Everything Zen
-	-			BIG AUDIO/Looking For A Song
-	-			EX-IDOLS/Go Away
-	-			VERUCA SALT/Victrola
14	10			SARAH McLACHLAN/Good Enough

KSFM 102.5 KSFM/Sacramento
(916) 920-1025
Ferguson/Field

PLAYS	2W	LW	TW	ARTIST/TITLE
74	82			BOYZ II MEN/On Bended Knee
83	86			BOYZ II MEN/If I Make Love To...
57	49			INI KAMOZE/Here Comes...
76	85			BRANDY/If I Make Love To...
58	54			AALIYAH/At Your Best...
24	40			RAPPIN' 4-TAY/Playaz Club
59	49			JANET JACKSON/You Want This
46	46			IMMATURE/Never Lie
-	-			MARY J. BLIGE/Be Happy
-	-			TONI BRAXTON/I Belong To You
19	24			BONE THUGS-N-HARMONY/Thuggish Ruggish...
43	42			Ruggish...
20	37			ZHANE/Shame
30	29			ANITA BAKER/Body & Soul
-	-			VANDROSS & CAREY/Endless Love
-	-			K-CI HAILIE/If You Think...
25	27			TLC/Creep
23	18			BLACKSTREET/Before I Let You Go
7	12			WARREN G./Do You See
12	14			QUO/Blowin' Up...
19	14			69 BOYZ/Toolsee Roll
21	13			BRAT/FA All Y'all
10	10			MADONNA/Secret
-	-			NIRVANA/About A Girl
-	-			BARRY WHITE/Practice What You...
-	-			PARIS/Guerilla Funk
-	-			SCARFACE/If Never Seen A Man...
-	-			ANITA BAKER/ Apologize
-	-			KARYN WHITE/Can I Stay With You
-	-			NIJU/ Miss You
-	-			SNOOP DOGG/Murder Was The Case

K95.5 Today's Hottest Music KISF/Kansas City
(816) 254-1073
Valentine/Madison

PLAYS	2W	LW	TW	ARTIST/TITLE
62	43			SHERYL CROW/All I Wanna Do
57	37			MADONNA/Secret
57	43			BON JOVI/Always
44	36			JANET JACKSON/You Want This
63	59			REAL MCCOY/Another Night
36	34			BOYZ II MEN/On Bended Knee
51	37			BOYZ II MEN/If I Make Love To...
42	40			MELISSA ETHERIDGE/If The Only One
36	31			ACE OF BASE/Living In Danger
18	32			CRANBERRIES/Zombie
15	23			GLORIA ESTEFAN/Turn The Beat Around
44	22			BABYFACE/When Can I See You
40	22			CECE PENISTON/If Not Over You
29	18			INI KAMOZE/Here Comes...
10	21			TOAD THE WET.../Something's Always...
48	32			CRYSTAL WATERS/100% Pure Love
29	10			JOHN MELLENCAMP/Wild Night
-	-			NIRVANA/About A Girl
-	-			4 P.M./Sukiyaki
19	21			JOHN MELLENCAMP/Dance Naked
25	24			MAZZY STAR/Fade Into You
22	17			ERIC CLAPTON/Motherless Child
27	18			DEADEYE DICK/New Age Girl
-	-			GIN BLOSSOMS/Alison Road
11	18			ERASURE/Always
24	7			JAOC/Every Day Of...
38	26			COLLECTIVE SOUL/Hide
20	17			HOOTIE & BLOWFISH/Hold My Hand
17	22			ACE OF BASE/Don't Turn Around
19	23			COUNTING CROWS/Mr. Jones
17	11			R.E.M./What's The Frequency
21	14			AALIYAH/Back & Forth
23	21			ELTON JOHN/Circle Of Life
23	21			VANESSA WILLIAMS/The Sweetest Days
12	11			AEROSMITH/Crazy
19	14			GREEN DAY/Basket Case
14	15			OFFSPRING/Self Esteem
19	12			CRANBERRIES/Dreams
13	10			DJ MIKO/What's Up
15	12			IMMATURE/Never Lie

Mix 99.3 FM KMXV/Kansas City
(816) 753-0933
Wall/Anthony

PLAYS	2W	LW	TW	ARTIST/TITLE
43	69			4 P.M./Sukiyaki
53	69			BOYZ II MEN/If I Make Love To...
47	69			CRYSTAL WATERS/100% Pure Love
54	69			REAL MCCOY/Another Night
45	68			MADONNA/Secret
-	-			JANET JACKSON/You Want This
38	56			IMMATURE/Never Lie
-	-			CORONA/The Rhythm Of
25	47			BOYZ II MEN/On Bended Knee
-	-			BIZARRE INC./I'm Gonna Get You
25	31			20 UNLIMITED/Get Ready For This
20	44			ACE OF BASE/Living In Danger
5	27			AALIYAH/At Your Best...
30	42			JADE/Every Day Of...
21	27			COLLAGE/If I Be Loving You
31	40			N.O.D.U.R. & CHERRY/7 Seconds
12	34			INI KAMOZE/Here Comes...
27	34			MARIAH CAREY/Anytime You Need...
-	-			DEADEYE DICK/New Age Girl
40	39			MELISSA ETHERIDGE/If The Only One
40	50			TONI BRAXTON/You Mean The World...
15	22			SALT-N-PEPA/None Of Your...
36	40			CECE PENISTON/If Not Over You
32	29			LISA LOEB/Stay (I Missed You)
23	24			ACE OF BASE/Don't Turn Around
-	-			CRANBERRIES/Dreams
26	25			GABRIELLE/Dreams
25	21			SHERYL CROW/All I Wanna Do
-	-			AOE/Back & Forth
23	23			ACE OF BASE/The Sign
25	26			PRINCE/The Most Beautiful...
-	-			TLC/Creep
-	-			GREEN DAY/Basket Case
-	-			VANESSA WILLIAMS/The Sweetest Days
6	15			20 FINGERS/GILLETTE/Short Short Man
5	7			GLORIA ESTEFAN/Turn The Beat Around
-	-			LUTHER VANDROSS/Always And Forever
-	-			BRANDY/Wanna Be Down
-	-			ANDRU DONALDS/Mishale
-	-			TONI BRAXTON/I Belong To You

99.1 KGGI FM Quadruples the Music! KGGI/Riverside
(909) 684-1991
Ferreri/Jimenez

PLAYS	2W	LW	TW	ARTIST/TITLE
76	75			BOYZ II MEN/If I Make Love To...
75	75			BOYZ II MEN/On Bended Knee
66	65			BRANDY/If I Make Love To...
57	60			INI KAMOZE/Here Comes...
57	32			IMMATURE/Never Lie
34	40			MADONNA/Secret
59	47			VANDROSS & CAREY/Endless Love
45	40			JADE/Every Day Of...
27	27			4 P.M./Sukiyaki
41	45			CRYSTAL WATERS/100% Pure Love
42	39			NIJU/ Miss You
-	-			JANET JACKSON/You Want This
-	-			BLACKSTREET/Before I Let You Go
76	66			AALIYAH/At Your Best...
34	36			CHANGING FACES/Stroke You Up
32	36			BABYFACE/When Can I See You
28	21			ICE CUBE/G. CLINTON/Bop Gun
-	-			ZHANE/Shame
27	47			REAL MCCOY/Another Night
25	27			20 FINGERS/GILLETTE/Short Short Man
19	27			MARIAH CAREY/Anytime You Need...
11	25			RAPPIN' 4-TAY/Playaz Club
19	23			ACE OF BASE/All That She Wants
-	-			TLC/Creep
13	9			MIRANDA/Round & Round
21	22			SALT-N-PEPA/Secret
20	19			ZHANE/Hey Mr. D.J.
17	15			BOBBY ROSS AVILA/Le's Stay Together
17	14			LISA LOEB/Stay (I Missed You)
18	17			JANET JACKSON/Because Of Love
-	-			ROBIN S/Show Me Love
-	-			JANET JACKSON/That's The Way...
5	12			BONE THUGS-N-HARMONY/Thuggish Ruggish...
17	15			R. KELLY/Bump N' Grind
-	-			US3/Cantaloup (Flip...)
14	14			MARIAH CAREY/Dreamlover
-	-			R. KELLY/You Body's Callin'
36	42			TONI BRAXTON/You Mean The World...
14	14			JOCELYN ENRIQUEZ/If We Be...
-	-			TEVIN CAMPBELL/Can We Talk

HOT 97.7 KHOT/San Jose
(408) 943-0770
Perry/Marquez

PLAYS	2W	LW	TW	ARTIST/TITLE
82	82			BRANDY/If I Make Love To...
78	81			IMMATURE/Never Lie
78	80			INI KAMOZE/Here Comes...
80	81			BOYZ II MEN/On Bended Knee
81	79			BOYZ II MEN/If I Make Love To...
52	57			BONE THUGS-N-HARMONY/Thuggish Ruggish...
53	68			69 BOYZ/Toolsee Roll
78	70			SPANISH FLY/Treasure Of My Heart
78	81			RAPPIN' 4-TAY/Playaz Club
41	51			NIJU/ Miss You
61	50			AALIYAH/At Your Best...
51	50			2 BAD MICE/Bombcase
11	22			NOTORIOUS B

CHR/TOP 40 ADDS

Stations listed alphabetically by market

<p>WFLY/Albany, NY PD: Michael Morgan MD: Shawn Scott 10 MARIAH CAREY ALL-4-ONE GRANT & GILL VERUCA SALT</p> <p>▲ KKSS/Albuquerque, NM PD/MD: Roy Jaynes 37 BOYZ II MEN 20 GLORIA ESTEFAN 18 DOCTOR DRE/EO LOVER 5 HEAVY D & THE BOYZ LORDS OF UNDERGROUND BONE THUGS-N-HARMONY ROLLING STONES</p> <p>KQIO/Alexandria, LA PD: Ace Anthony MD: Pat Cloud SMASHING PUMPKINS LUTHER VANDROSS LIZ PHAIR ALL-4-ONE VERUCA SALT KATHY TROCCOLI</p> <p>WAEB/Allentown, PA PD: Brian Check MD: Joe Friday No Adds</p> <p>WPRR/Altoona, PA PD/MD: Tommy Edwards AIMEE MANN GRANT & GILL</p> <p>KQIZ/Amarillo, TX PD/MD: Ted Kelly 5 FORTE LUTHER VANDROSS JOSHUA KAISON DISHWALLA TONI BRAXTON</p> <p>KGOT/Anchorage, AK PD: Mark Murphy MD: Roxy Lennox 6 TOM PETTY 6 IMMATURE 6 BRANDY 6 VERUCA SALT</p> <p>WSTR/Atlanta, GA PD: Don Benson MD: Kevin Peterson BOYZ II MEN TOM PETTY</p> <p>▲ WBSS/Atlantic City, NJ PD/MD: Dr. Michael Lynn ALL-4-ONE LUTHER VANDROSS BLACKSTREET</p> <p>WZNY/Augusta, GA PD: Steve Stevens 8 TOAD THE WET... 6 CANDLEBOX 6 BARRY WHITE TLC</p> <p>KHFI/Austin, TX PD: John Roberts MD: Fernando Ventura BON JOVI</p> <p>▲ KKXX/Bakersfield, CA PD: Chris Squires MD: Kozman DES REE CORONA</p> <p>▲ WERQ/Baltimore, MD PD: Russ Allen MD: Camille Cashwell 18 CHANGING FACES 12 METHOD MAN 12 SCARFACE 10 DOCTOR DRE/EO LOVER</p> <p>WFMF/Baton Rouge, LA PD: Johnny A. MD: Ed Munster 19 EAGLES</p> <p>KIOC/Beaumont, TX PD: Mark Landis MD: Brandin Shew ROLLING STONES DISHWALLA</p> <p>WAAL/Binghamton, NY PD: Don Morgan MD: Mike Orzal 8 ROLLING STONES URGE OVERKILL FLAMING LIPS</p> <p>WBNO/Bloomington, IL PD: Scott Robbins MD: Scott Laughlin 21 REAL MCCOY DISHWALLA SMASHING PUMPKINS TONI BRAXTON BRANDY INI KAMOZE</p> <p>KZMG/Boise, ID PD: Mike Kasper MD: Jim O'Brien CRANBERRIES JON SECADA</p> <p>▲ WJMN/Boston, MA PD: Cadillac Jack McCartney MD: Cat Collins 38 R. KELLY 9 BLACKSTREET</p> <p>WXKS/Boston, MA PD: Steve Rivers MD: Ted Bonnie GRANT & GILL R.E.M. HOOTIE & BLOWFISH</p> <p>WKSE/Bufalo, NY PD: Brian Burns MD: Sue O'Neil 10 CORONA 9 BARENAKED LADIES URGE OVERKILL 5 CANDLEBOX 5 OASIS</p>	<p>WVOX/Burlington, VT PD: Ben Hamilton VERUCA SALT OASIS</p> <p>WRQK/Canton, OH PD/MD: Ruby Cheeks 16 TODD SNIDER 12 CANDLEBOX 5 GILBY CLARKE INDIGO GIRLS ANDRU DONALDS DISHWALLA HOLE KILLING JOKE</p> <p>WCIL/Carbondale, IL PD: John Riley 28 MELISSA ETHERIDGE (Live) 14 JULIE SHEAR 14 VERUCA SALT 14 CANDLEBOX 14 BABYFACE/STANSFIELD</p> <p>KQCR/Cedar Rapids, IA PD: Ric Swan MD: Jim Allen 5 FREEDY JOHNSTON 20 FINGERS/GILLETTE URGE OVERKILL</p> <p>WVSR/Charleston, WV PD: Bill Shahan ALL-4-ONE LUTHER VANDROSS TONI BRAXTON BLACKSTREET SMASHING PUMPKINS</p> <p>WEDJ/Charlotte, NC PD: Michael Donovan MD: Michael Steele 29 TONI BRAXTON "World" 16 VANESSA WILLIAMS 12 DEADEYE DICK 5 JAMIE WALTERS 5 GREEN DAY</p> <p>WKXJ/Chattanooga, TN PD/MD: Dennis Dillon 6 LIVE VERUCA SALT LUTHER VANDROSS</p> <p>▲ WBBM/Chicago, IL</p> <p>WKRQ/Cincinnati, OH PD: Jimmy Steal MD: Brian Douglas SASS JORDAN</p> <p>WZJM/Cleveland, OH PD: J.J. Quest MD: Dave Eubanks 9 BRAT 4 P.M. VERUCA SALT DES REE OASIS ALL-4-ONE BABYFACE/STANSFIELD</p> <p>KKMG/Colorado Springs, CO PD: Scooter B. Stevens MD: Kevin Kincaid TLC CORONA TOM PETTY SMASHING PUMPKINS</p> <p>WNOK/Columbia, SC PD: Jonathan Rush MD: T.J. McKay 5 4 P.M. URGE OVERKILL</p> <p>WAHC/Columbus, OH PD: Pete Dylan CANDLEBOX AIMEE MANN</p> <p>WNCI/Columbus, OH PD: Dave Robbins MD: Dan Bowen No Adds</p> <p>▲ KZFM/Corpus Christi, TX PD: Chris Bailey MD: Charlie Maxx K-CI HAILEY TEVIN CAMPBELL ALL-4-ONE LIL' SUZY</p> <p>KHKS/Dallas, TX PD: John Cook MD: Ed Lambert 20 FINGERS/GILLETTE</p> <p>WPXR/Davenport, IA PD: Jeff Banks DES REE ROLLING STONES OASIS STEVE PERRY</p> <p>WGTD/Dayton, OH PD: Louis Kaplan MD: Gretchen Corbett 11 WARREN G. 9 CHANGING FACES 8 WEEZER</p> <p>KQKS/Denver, CO PD: Mark Feather MD: John Dickinson No Adds</p> <p>WHYT/Detroit, MI PD: Rick Gillette MD: Mark Jackson ROLLING STONES</p> <p>WKMX/Dothan, AL PD: Phil Thomas MD: Tim Godwin FREEDY JOHNSTON DES REE 4 P.M.</p>	<p>KLYV/Dubuque, IA PD: Joe Dawson MD: Scott Thomas 41 TONI BRAXTON 23 TOM PETTY 14 CANDLEBOX LUTHER VANDROSS ANDRU DONALDS MARY J. BLIGE</p> <p>KZIO/Duluth, MN PD: James Baker MD: Justin Case MARIAH CAREY</p> <p>WDCG/Durham-Raleigh, NC PD: Brian Bridgman MD: Kandy Klutch 9 TONI BRAXTON 7 MADONNA "Bow" TOM PETTY LUTHER VANDROSS</p> <p>WBIZ/Eau Claire, WI PD: Beau Landrey MD: Dave Daniels EAGLES "Keep" ZMONE TOM PETTY JON SECADA BARENAKED LADIES TLC STING</p> <p>▲ KPRR/El Paso, TX PD: John Candelaria MD: Tina Simonet 18 JANET JACKSON 16 BABYFACE 15 CORONA TONI BRAXTON</p> <p>WNKI/Elmira, NY OM: Van Michael PD: Doug Guyer LUTHER VANDROSS AIMEE MANN VERUCA SALT OASIS BARENAKED LADIES</p> <p>WJET/Erie, PA PD: Neal Sharpe MD: Michael Dee 18 JON SECADA 9 CRANBERRIES 8 IMMATURE 8 BRANDY</p> <p>KDUK/Eugene, OR PD: Greg Adams MD: Mark Radway 20 TONI BRAXTON MILLA DISHWALLA TOM PETTY</p> <p>WSTO/Evansville, IN PD: Barry Witherspoon MD: Cindy Mercer COUNTING CROWS DAN HARTMAN</p> <p>WERZ/Exeter, NH PD: Peter Falconi MD: Stella Mars MARY J. BLIGE TONI BRAXTON JADE ROLLING STONES DISHWALLA</p> <p>KMCK/Fayetteville, AR PD: Dan Hentschel MD: Mike Chase TONI BRAXTON MARIAH CAREY ALL-4-ONE URGE OVERKILL DISHWALLA</p> <p>WWCX/Flint, MI PD: Lee St. Michaels MD: Rick Steele 31 AIMEE MANN 21 ANDRU DONALOS 6 LUTHER VANDROSS DISHWALLA TOM PETTY BLACKSTREET</p> <p>WJMX/Florence, SC OM: Dave Baker MD: Dena Desnick LUTHER VANDROSS VERUCA SALT MILLA ROLLING STONES</p> <p>WXKB/Ft. Myers, FL PD: Chris Cue MD: Randy Sherwyn TLC CRANBERRIES</p> <p>KISR/Ft. Smith, AR PD/MD: Fred Baker PETE DROGE ROLLING STONES DISHWALLA TONI BRAXTON SNOOP DOGGY DOGG</p> <p>WDJB/Ft. Wayne, IN PD: John J. O'Rourke MD: Laura Robinson VERUCA SALT STING CORONA BLACKSTREET</p> <p>▲ KBOS/Fresno, CA PD: Don Parker MD: Mark Adams TONI BRAXTON WARREN G. TEVIN CAMPBELL</p> <p>WGRD/Grand Rapids, MI PD/MD: Alex Tear 16 MURMURS 13 PEARL JAM "Tremor" ROYAL JELLY TOM PETTY</p> <p>WSNX/Grand Rapids, MI PD: Mark McGill MD: Terri London 8 GREEN DAY 2 UNLIMITED STEVE PERRY ZHANE TONI BRAXTON "Ways" URGE OVERKILL</p>	<p>WDX/Green Bay, WI PD: Dan Stone MD: Steve Louzios 18 4 P.M.</p> <p>▲ WJMH/Greensboro, NC PD: Brian Douglas MD: Jonathan Dunning 24 KEITH SWEAT/K. KLOSE 22 CRAIG MACK 21 RAPPIN' 4-TAY 19 GERALD LEVERT 18 BRIAN MCKNIGHT 14 BRAT & NOTORIOUS... 5 NIJU</p> <p>WBBO/Greenville, SC PD/MD: Bill McCown 17 SOUNDGARDEN 7 HOLE PETE DROGE DISHWALLA</p> <p>WNKK/Harrisburg, PA PD: John O'Dea MD: Scott Shaw LUTHER VANDROSS ZHANE TOM PETTY JON SECADA BARENAKED LADIES TLC STING</p> <p>WKSS/Hartford, CT PD: Jay Beau Jones Interim MD: Tony Marino 14 ANDRU DONALDS 10 GIN BLOSSOMS 5 TOM PETTY</p> <p>WVIC/Hartford, CT PD/MD: Paul Cannon LUTHER VANDROSS FREEDY JOHNSTON</p> <p>▲ KIKI/Honolulu, HI PD: Alan Oda 14 NIJU 10 REAL MCCOY 10 GEAR BOYZ 8 TEVIN CAMPBELL</p> <p>KQMD/Honolulu, HI PD/MD: Kris Hart MARY J. BLIGE STEVE PERRY HARRY CONNICK JR.</p> <p>▲ KBXX/Houston, TX PD: Rob Scorpio MD: Greg Head 28 TLC "Red" 27 BRANDY 10 DRUDDOWN</p> <p>KRBE/Houston, TX PD: Tom Poleman MD: Cubby Bryant 22 TOM PETTY 16 PEARL JAM 11 VERUCA SALT</p> <p>WZYP/Huntsville, AL PD: Cat Thomas MD: Nikki Nite No Adds</p> <p>▲ WHHH/Indianapolis, IN PD: Scott Wheeler MD: Carl Frye 30 TONI BRAXTON NUTTIN' NYCE ANDRU DONALDS ANITA BAKER ALL-4-ONE</p> <p>WZPL/Indianapolis, IN PD: Jim Corone MD: Fritz Moser CRANBERRIES TLC</p> <p>WAPC/Jacksonville, FL PD: Jeff McCartney MD: Damon Cox 5 BARRY WHITE TLC LIVE</p> <p>▲ WHJX/Jacksonville, FL Acting PD: Mickey Johnson Acting MD: Greg Brady CASSERINE LUTHER VANDROSS VANESSA WILLIAMS DANA OANE CORONA SPEARHEAD</p> <p>WGLU/Johnstown, PA PD: Rich Adams DES REE INI KAMOZE</p> <p>WKFR/Kalamazoo, MI PD: Rick Belcher MD: Glen Dillon 5 JOSHUA KAISON LUTHER VANDROSS COUNTING CROWS CRANBERRIES JANET JACKSON</p> <p>KISF/Kansas City, MO PD: Alex Valentine MD: Booker Madison 17 ELTON JOHN 5 CHANGING FACES "Stroke" TONI BRAXTON LIVE</p> <p>KMXV/Kansas City, MO PD: Steve Wall MD: Jon Anthony LUTHER VANDROSS BRANDY ANDRU DONALOS TONI BRAXTON LUCAS</p> <p>WWST/Knoxville, TN PD: Jim Richards MD: Tony Castle 4 P.M.</p> <p>WAZY/Lafayette, IN PD: John Harrison MD: Craig Quinn 30 BONNIE RAITT VANESSA WILLIAMS</p>	<p>KSMB/Lafayette, LA PD: Bobby Novosad MD: MARY J. BLIGE ALL-4-ONE AIMEE MANN LUTHER VANDROSS</p> <p>WLAM/Lancaster, PA PD/MD: Dave Skinner BLACKSTREET DISHWALLA GRANT & GILL AIMEE MANN</p> <p>WVIC/Lansing, MI PD: Mark Maloney MD: J.J. Wright TONI BRAXTON URGE OVERKILL JON SECADA VERUCA SALT</p> <p>▲ KLUC/Las Vegas, NV PD: Jerry Dean MD: Cat Thomas 5 WARREN G. VANESSA WILLIAMS JANET JACKSON</p> <p>WNSL/Laurel-Hattiesburg, MS PD: Rick James MD: Bubba Boudreaux 13 DAN HARTMAN</p> <p>WZOO/Lima, OH PD: Steve James MD: Tommy Frank ALL-4-ONE STING TONI BRAXTON SNOOP DOGGY DOGG BARENAKED LADIES</p> <p>KFRX/Lincoln, NE PD: Sonny Valentine CRANBERRIES ALL-4-ONE LUTHER VANDROSS</p> <p>KIIS/Los Angeles, CA PD: Steve Perun MD: Tracy Austin 15 CORONA HARRY CONNICK JR. BRANDY</p> <p>▲ KPWR/Los Angeles, CA PD: Michelle Mercer MD: Bruce St. James 14 WARREN G. BONE THUGS-N... "Money" ICE CUBE "What" TLC KEITH MURRAY</p> <p>WDJX/Louisville, KY PD: Chris Shebel MD: Jill Meyer URGE OVERKILL ROLLING STONES COUNTING CROWS</p> <p>KZII/Lubbock, TX PD: Chuck Luck MD: Jay Shannon URGE OVERKILL 20 FINGERS/GILLETTE ANDRU DONALDS TOM PETTY FREEDY JOHNSTON</p> <p>WZEE/Madison, WI PD/MD: Joe Larson 33 SOPHIE B. HAWKINS 28 ELTON JOHN 26 PRETENDERS 18 STONE TEMPLE PILOTS JADE TOM PETTY</p> <p>KBFM/McAllen-Brownsville, TX PD: Billy Santiago MD: Hurricane Shane GIN BLOSSOMS CORONA LUTHER VANDROSS</p> <p>KMTI/Medford, OR PD: R. Charles Snyder ALL-4-ONE TONI BRAXTON CANDLEBOX DISHWALLA AIMEE MANN</p> <p>WADA/Melbourne, FL PD: Dan Deaton MD: Mike Lowe 9 MELISSA ETHERIDGE (Live) TOM PETTY TONI BRAXTON SMASHING PUMPKINS URGE OVERKILL</p> <p>WHYI/Miami, FL PD: Casey Keating MD: Al Chio No Adds</p> <p>▲ WPWO/Miami, FL PD: Frank Walsh MD: John Rogers 7 MIGHTY MORPHIN... 5 LIVIN' JOY RAPPIN' 4-TAY CRAZY LEGGS</p> <p>KCHX/Midland-Odessa, TX PD/MD: Clayton Allen MILLA DISHWALLA ANDRU DONALOS</p>	<p>WLUM/Milwaukee, WI PD: Ron Bunce MD: Tommy Wilde 7 PEARL JAM "Courduroy" MAZZY STAR DISHWALLA NINE INCH NAILS "Piggy" NIRVANA "Where"</p> <p>KDWB/Minneapolis, MN PD: Mark Boke MD: Rob Morris 13 ROLLING STONES 10 GLORIA ESTEFAN</p> <p>WABM/Mobile, AL PD: Pete Jones MD: Allen Chase TEVIN CAMPBELL DOCTOR DRE/EO LOVER TONI BRAXTON DAN HARTMAN</p> <p>WHY/Montgomery, AL PD: Willie B. MD: Wendie Jayroe CANDLEBOX PETE DROGE DISHWALLA OASIS AIMEE MANN</p> <p>WVAQ/Morgantown, WV PD/MD: Lucy Neff JADE URGE OVERKILL OASIS</p> <p>WVXN/Myrtle Beach, SC PD/MD: Calvin Hicks ALL-4-ONE BARRY WHITE DAN HARTMAN TONI BRAXTON BLACKSTREET</p> <p>WYHY/Nashville, TN PD: John Ivey MD: Tom Peace 9 FREEDY JOHNSTON 6 TOM PETTY MARIAH CAREY</p> <p>WFHN/New Bedford, MA PD/MD: Jim Reitz 16 TONI BRAXTON URGE OVERKILL BLACKSTREET</p> <p>WRHT/New Bern, NC PD: Ryan Walker MD: J.T. Bosch 11 CORONA SMASHING PUMPKINS</p> <p>WKCI/New Haven, CT OM: Glen Beck PD: Steve Wilson BOYZ II MEN PETE DROGE CANDLEBOX LUTHER VANDROSS</p> <p>WQGN/New London, CT PD/MD: Liz Jordan 9 K-CI HAILEY TONI BRAXTON SMASHING PUMPKINS ALL-4-ONE ANDRU DONALOS LUTHER VANDROSS</p> <p>WEZB/New Orleans, LA PD: Scott Wright MD: Joey Glvingo STING LUTHER VANDROSS</p> <p>WHTZ/New York, NY PD: Steve Kingston MD: Andrew Shane 6 WEEZER</p> <p>▲ WQHT/New York, NY PD: Steve Smith MD: Tracy Cloherly 26 VICIOUS 12 TONI BRAXTON</p> <p>WNVZ/Norfolk, VA PD: Don London MD: Larry Davis JADE VANESSA WILLIAMS COUNTING CROWS TOM PETTY BLACKSTREET</p> <p>KJYO/Oklahoma City, OK PD: Mike McCoy MD: Billy The Kid 12 OFFSPRING INI KAMOZE BRANDY PETE DROGE</p> <p>KKOK/Omaha, NE PD: Dan Kieley MD: Staci Kelly 23 STONE TEMPLE PILOTS VANESSA WILLIAMS OASIS TOM PETTY</p> <p>WXXL/Orlando, FL PD: Adam Cook MD: Larry D. No Adds</p> <p>▲ KCAQ/Oxnard-Ventura, CA PD: Rooster Rhodes MD: Lucy B. TONI BRAXTON TEVIN CAMPBELL</p>	<p>KPSI/Palm Springs, CA PD: Mike Keane MD: Bobby Sato VANESSA WILLIAMS MIRANDA BLACKSTREET</p> <p>WXIL/Parkersburg, WV PD: Larry E. Hughes MD: Jack Horton No Adds</p> <p>WIOQ/Philadelphia, PA PD: Glenn Kalina MD: Dee Dee McGulre 19 COUNTING CROWS</p> <p>WPLY/Philadelphia, PA PD: Garrett Michaels MD: Chuck Tisa 17 BIG AUDIO 16 PEARL JAM 15 MURMURS</p> <p>KKFR/Phoenix, AZ PD: Rick Stacy MD: Mario DeVoe 26 LIL' SUZY ANDRU DONALDS</p> <p>WBZZ/Pittsburgh, PA PD: Buddy Scott MD: John Gilne 4 P.M. 20 FINGERS/GILLETTE TOM PETTY</p> <p>KKRZ/Portland, OR PD: Ken Benson MD: Eric Murphy 30 MELISSA ETHERIDGE 13 VANESSA WILLIAMS 11 MADONNA GRANT & GILL</p> <p>WPRO/Providence, RI PD: David Simpson MD: Tony Mascaro 26 CORONA 25 MELISSA ETHERIDGE (Live) 21 URGE OVERKILL 19 BRANDY 16 FREEDY JOHNSTON ZHANE</p> <p>▲ WWKX/Providence, RI PD: Scotty Snipes MD: Jammer 5 LORDS OF UNDERGROUND BARRY WHITE NIJU SNOOP DOGGY DOGG C & C MUSIC FACTORY</p> <p>WRFY/Reading, PA PD: Al Burke MD: Mike Browne 16 DISHWALLA PATTY SMYTH ROLLING STONES</p> <p>KWNZ/Reno, NV PD: Chuck Gelger MD: Ed Parreira 23 INI KAMOZE 5 ZHANE BARRY WHITE LIVE</p> <p>WRVO/Richmond, VA PD: Lisa McKay MD: Billy Surf No Adds</p> <p>▲ KGGI/Riverside, CA PD: Carmy Ferreri MD: Sonia Jimenez 22 TLC 12 69 BOYZ</p> <p>WPXY/Rochester, NY PD: Clarke Ingram MD: J.J. Rice 15 MADONNA 6 BRANDY 6 VANDROSS & CAREY 5 TOM PETTY 5 URGE OVERKILL</p> <p>WZOK/Rockford, IL PD/MD: Tom Garrett 13 REAL MCCOY 11 INI KAMOZE FREEDY JOHNSTON</p> <p>▲ WJJS/Roanoke, VA OM: Russ Brown MD: David Lee Michaels NIJU TEVIN CAMPBELL NUTTIN' NYCE CAPPELLA SNOOP DOGGY DOGG ANITA BAKER CARLEEN ANDERSON</p> <p>WXLK/Roanoke, VA OM: Asby Coleman PD: Chris Taylor 19 2 UNLIMITED 16 ROLLING STONES DAN HARTMAN JAMIE WALTERS</p> <p>▲ KSFM/Sacramento, CA OM: Chuck Field PD: Dr. Dave Ferguson 5 ANITA BAKER 5 NIJU SNOOP DOGGY DOGG</p> <p>KCLD/St. Cloud, MN PD: John Ramsey MD: Mike Danger LUTHER VANDROSS LIVE PATTY SMYTH</p>	<p>WKBO/St. Louis, MO PD: Lee Cruze MD: Kenny Knight FREEDY JOHNSTON MILLA</p> <p>▲ KDON/Salinas-Monterey, CA PD: Michael Newman MD: Jennifer Wilde 6 R. KELLY NIJU TONI BRAXTON REAL MCCOY</p> <p>KUTO/Salt Lake City, UT PD: Gary Waldron MD: Gary Michaels 19 R.E.M. 14 SOUNDGARDEN 10 OASIS 5 TOAD THE WET... PETE DROGE DISHWALLA DINK</p> <p>▲ KZHT/Salt Lake City, UT PD: Gary Waldron MD: Gary Michaels 22 CORONA 11 SHERYL CROW ANITA BAKER SNOOP DOGGY DOGG K-CI HAILEY TEVIN CAMPBELL TONI BRAXTON ALL-4-ONE</p> <p>▲ KTFM/San Antonio, TX PD: Jamie Hyatt MD: Charles Chavez 34 SHERYL CROW 33 NIJU 32 BLACKSTREET</p> <p>KKLQ/San Diego, CA PD: Greg Stevens MD: Ray Kalusa 13 CORONA 12 TONI BRAXTON "Ways" 7 STING MARIAH CAREY ANDRU DONALDS LUTHER VANDROSS TONI BRAXTON</p> <p>▲ XHTZ/San Diego, CA PD: Lisa Vasquez MD: Jeff Nelson 7 CHAKA DEMUS & PLIERS 5 DANA DANE TEVIN CAMPBELL KARYN WHITE</p> <p>▲ KMEL/San Francisco, CA PD: Michelle Santosuosso MD: Joey Arbage No Adds</p> <p>WRVW/Santa Barbara, CA PD: John Fredericks MD: Damon Young BLACKSTREET CRANBERRIES ZHANE BRANDY</p> <p>▲ KUBE/Seattle, WA PD: Mike Tierney MD: Shelle Hart 22 69 BOYZ</p> <p>WDBR/Springfield, IL PD: Bill Klapproth MD: Michael T. HOOTIE & BLOWFISH STING INI KAMOZE</p> <p>WNDU/South Bend, IN PD/MD: Bill Mitchell TOM PETTY</p> <p>WRKY/Steuenville, OH PD: Steve Kline MD: Scott Feist COUNTING CROWS FREEDY JOHNSTON URGE OVERKILL</p> <p>▲ KWIN/Stockton, CA PD: Bob Lewis MD: Ken Carr 10 NZOEP</p> <p>WNTQ/Syracuse, NY PD: Dave Edwards MD: Rob Wagman CRANBERRIES</p> <p>WFLZ/Tampa, FL PD: B.J. Harris MD: Jeff Kapugl 7 TONI BRAXTON HOOTIE & BLOWFISH AEROSMITH SNOOP DOGGY DOGG</p> <p>WVKS/Toledo, OH PD: Mike Wheeler MD: Curt Kruse REAL MCCOY TONI BRAXTON</p> <p>WPST/Trenton, NJ PD: Michelle Stevens MD: Dave McKay 10 MADONNA 10 GREEN DAY</p>	<p>KIOK/Tri-Cities, WA PD: Paul Walker MD: Michael Dean TONI BRAXTON ROLLING STONES SOUNDGARDEN</p> <p>KRQQ/Tucson, AZ PD: Mark Todd MD: Tim Richards 19 TONI BRAXTON 5 UNLIMITED</p> <p>KHTT/Tulsa, OK PD: Michael Ring MD: Michael Ring FREEDY JOHNSTON MILLA LUTHER VANDROSS</p> <p>WWKZ/Tupelo, MS PD: Joe Bob Canada MD: Rick Stevens LUTHER VANDROSS VERUCA SALT DAN HARTMAN 20 FINGERS/GILLETTE</p> <p>KISX/Tyler, TX PD: Michael Storm MD: Fulgenc, Mick. No Adds</p> <p>KWTV/Waco, TX PD: Tom Marrens MD: Flash Phillips VANESSA WILLIAMS SMASHING PUMPKINS LUTHER VANDROSS HOOTIE & BLOWFISH ALL-4-ONE</p> <p>▲ WPGC/Washington, DC PD: Jay Stevens MD: Aibie D. 30 GERALD LEVERT 11 SNOOP DOGGY DOGG 10 METHOD MAN 7 BROWNSTONE 5 C & C MUSIC FACTORY</p> <p>KDKZ/Waterloo, IA PD: Dan Olen TOM PETTY LUTHER VANDROSS BARRY WHITE</p> <p>▲ XHTZ/San Diego, CA PD: Lisa Vasquez MD: Jeff Nelson 7 CHAKA DEMUS & PLIERS 5 DANA DANE TEVIN CAMPBELL KARYN WHITE</p> <p>▲ KMEL/San Francisco, CA PD: Michelle Santosuosso MD: Joey Arbage No Adds</p> <p>WRVW/West Palm Beach, FL PD: Neil Sullivan MD: Scott Chase TEVIN CAMPBELL BLACKSTREET ALL-4-ONE</p> <p>KNIN/Wichita Falls, TX PD: J.J. McKay MD: Jeff Hughes TONI BRAXTON ZHANE ALL-4-ONE JON SECADA</p> <p>WKRZ/Wilkes-Barre, PA PD: Ken Medek MD: Jerry Padden BARENAKED LADIES ZHANE FREEDY JOHNSTON</p> <p>WHTO/Williamsport, PA PD: Shawn Carey MD: Mike Wright BARENAKED LADIES BLACKSTREET DAN HARTMAN ANDRU DONALDS</p> <p>WSTW/Wilmington, DE PD: Mike Somers MD: Mike Rossi No Adds</p> <p>KFFM/Yakima, WA PD: Michael Jack Kirby 7 TONI BRAXTON 6 BARRY WHITE 5 ALL-4-ONE CRANBERRIES</p> <p>WYCR/York, PA PD: Rick McCauslin MD: Davy Crockett 26 FLAMING LIPS CANDLEBOX GREEN DAY HOLE</p> <p>WHOT/Youngstown, OH PD/MD: Tom Pappas 18 RICHARD MARX 8 DEADEYE DICK CRANBERRIES TONI BRAXTON ROLLING STONES URGE OVERKILL JON SECADA</p>
--	---	---	--	---	---	--	---	--

A song becomes an add the first time a station reports it.

180 Total Reporters
180 Current Reporters
176 Current Playlists
Did Not Report Playlist Frozen: (4)
WILN/Panama City
WSPK/Poughkeepsie
KZZU/Spokane
KKRD/Wichita

NOVEMBER 25, 1994

**NEW & ACTIVE
THE HOTTEST**
STING "When We Dance" (A&M)

Total Stations: 90, Adds: 7 (AF: 2), Points: 5467, Plays: 1538 (+125)

SASS JORDAN "Sun's Gonna Rise" (Impact/MCA)

Total Stations: 70, Adds: 1 (AF: 1), Points: 4876, Plays: 1382 (-76)

TOM PETTY "You Don't Know How It Feels" (WB)

Total Stations: 81, Adds: 21 (AF: 5), Points: 4742, Plays: 1343 (+483)

ANDRU DONALDS "Mishale" (Metro Blue/Capitol)

Total Stations: 69, Adds: 11 (AF: 3), Points: 4812, Plays: 1191 (+404)

20 FINGERS f/GILLETTE "Short Short Man" (S.O.S./Zoo)

Total Stations: 63, Adds: 5 (AF: 1), Points: 5130, Plays: 963 (+150)

MARY J. BLIGE "Be Happy" (Uptown/MCA)

Total Stations: 36, Adds: 4 (AF: 1), Points: 5442, Plays: 908 (+198)

LIVE "I Alone" (Radioactive)

Total Stations: 71, Adds: 5 (AF: 1), Points: 3757, Plays: 907 (+84)

RAPPIN' 4-TAY "Playaz Club" (Rag Top/EMI)

Total Stations: 35, Adds: 2 (AF: 1), Points: 5407, Plays: 899 (+49)

AMY GRANT & VINCE GILL "House Of Love" (A&M)

Total Stations: 55, Adds: 5 (AF: 2), Points: 2864, Plays: 882 (+153)

OFFSPRING "Self Esteem" (Epitaph)

Total Stations: 49, Adds: 1 (AF: 1), Points: 4193, Plays: 874 (+38)

HARRY CONNICK JR. "I Could..." (Columbia)

Total Stations: 58, Adds: 2 (AF: 1), Points: 3294, Plays: 823 (+65)

BLACKSTREET "Before I Let You Go" (Interscope/AG)

Total Stations: 55, Adds: 14 (AF: 3), Points: 4938, Plays: 798 (+249)

2 UNLIMITED "Get Ready For This" (Critique)

Total Stations: 28, Adds: 3 (AF: 1), Points: 4526, Plays: 769 (+123)

SMASHING PUMPKINS "Landslide" (Virgin)

Total Stations: 43, Adds: 8 (AF: 1), Points: 3671, Plays: 766 (+206)

URGE OVERKILL "Girl, You'll Be A Woman Soon" (MCA)

Total Stations: 67, Adds: 17 (AF: 4), Points: 3454, Plays: 763 (+283)

GAINING AIRPLAY
FREEDY JOHNSTON "Bad Reputation" (Elektra)

Total Stations: 63, Adds: 11 (AF: 3), Points: 2723, Plays: 729 (+233)

STEVE PERRY "Missing You" (Columbia)

Total Stations: 50, Adds: 3 (AF: 1), Points: 2518, Plays: 714 (+137)

VERUCA SALT "Seether" (DGC)

Total Stations: 54, Adds: 13 (AF: 3), Points: 2966, Plays: 656 (+252)

69 BOYZ "Tootsee Roll" (Rip It/ILC)

Total Stations: 30, Adds: 3 (AF: 1), Points: 4440, Plays: 637 (+140)

JOSHUA KADISON "Picture Postcards..." (SBK/EMI)

Total Stations: 47, Adds: 2 (AF: 1), Points: 2294, Plays: 628 (+61)

BONE THUGS-N-HARMONY "Thuggish Ruggish..." (Ruthless/Relativity)

Total Stations: 26, Adds: 0 (AF: 0), Points: 4620, Plays: 623 (+30)

BABYFACE/LISA STANSFIELD "Dream Away" (Fox/Arista)

Total Stations: 48, Adds: 2 (AF: 1), Points: 2117, Plays: 608 (+133)

JAKI GRAHAM "Ain't Nobody" (Avex/Critique)

Total Stations: 25, Adds: 0 (AF: 0), Points: 2559, Plays: 576 (-77)

LUTHER VANDROSS "Always And Forever" (LV/Epic)

Total Stations: 70, Adds: 28 (AF: 6), Points: 2491, Plays: 544 (+174)

NIJU "I Miss You" (Arista)

Total Stations: 25, Adds: 7 (AF: 2), Points: 3059, Plays: 510 (+191)

K-CI HAILEY "If You Think..." (Mercury)

Total Stations: 18, Adds: 3 (AF: 1), Points: 3888, Plays: 510 (+153)

BRAT "Fa All Y'all" (So So Def/Chaos)

Total Stations: 25, Adds: 1 (AF: 1), Points: 3212, Plays: 508 (-75)

BARRY WHITE "Practice What You Preach" (A&M)

Total Stations: 24, Adds: 7 (AF: 2), Points: 2980, Plays: 475 (+71)

TONI BRAXTON "I Belong To You" (LaFace/Arista)

Total Stations: 47, Adds: 36 (AF: 9), Points: 2839, Plays: 437 (+297)

R. KELLY "Seems Like Your Ready" (Jive)

Total Stations: 12, Adds: 2 (AF: 1), Points: 3122, Plays: 396 (+100)

LIZ PHAIR "Supernova" (Matador/AG)

Total Stations: 27, Adds: 1 (AF: 1), Points: 1439, Plays: 393 (+42)

LIL' SUZY "Promise Me" (Metropolitan)

Total Stations: 15, Adds: 1 (AF: 1), Points: 2194, Plays: 378 (+38)

MIRANDA "Round & Round" (Sunshine)

Total Stations: 14, Adds: 1 (AF: 1), Points: 2096, Plays: 343 (+2)

CHANGING FACES "Foolin' Around" (Big Beat/AG)

Total Stations: 16, Adds: 1 (AF: 1), Points: 2049, Plays: 341 (+48)

OASIS "Supersonic" (Epic)

Total Stations: 33, Adds: 9 (AF: 2), Points: 1215, Plays: 315 (+31)

INDIGO GIRLS "Least Complicated" (Epic)

Total Stations: 24, Adds: 1 (AF: 1), Points: 1332, Plays: 306 (+27)

DAN HARTMAN "The Love In Your Eyes" (Chaos)

Total Stations: 24, Adds: 7 (AF: 1), Points: 946, Plays: 273 (+225)

SILK "I Can Go Deep" (Hollywood/Jive)

Total Stations: 12, Adds: 0 (AF: 0), Points: 1777, Plays: 263 (-39)

GO-GO'S "The Whole World Lost Its Head" (IRS)

Total Stations: 14, Adds: 0 (AF: 0), Points: 917, Plays: 209 (+77)

SNOOP DOGGY DOGG "Murder Was The Case" (Death Row/Interscope/AG)

Total Stations: 23, Adds: 8 (AF: 3), Points: 1713, Plays: 197 (+105)

JAMIE WALTERS "Hold On" (Atlantic/AG)

Total Stations: 13, Adds: 2 (AF: 1), Points: 970, Plays: 194 (+12)

KEITH SWEAT/K. KLOSE "Get Up On It" (Elektra)

Total Stations: 9, Adds: 1 (AF: 1), Points: 970, Plays: 187 (+21)

C & C MUSIC FACTORY "Take A Toke" (Columbia)

Total Stations: 13, Adds: 2 (AF: 1), Points: 1271, Plays: 187 (+94)

HEAVY D & THE BOYZ "Black Coffee" (Uptown/MCA)

Total Stations: 8, Adds: 1 (AF: 1), Points: 1407, Plays: 186 (-39)

IMMATURE "Constantly" (MCA)

Total Stations: 5, Adds: 0 (AF: 0), Points: 1587, Plays: 178 (+20)

MURMURS "You Suck" (MCA)

Total Stations: 8, Adds: 2 (AF: 1), Points: 1288, Plays: 172 (+71)

ROLLING STONES "You Got Me Rocking" (Virgin)

Total Stations: 20, Adds: 15 (AF: 4), Points: 674, Plays: 166 (+92)

HOLE "Doll Parts" (DGC)

Total Stations: 8, Adds: 3 (AF: 1), Points: 1138, Plays: 164 (+16)

G-MO "It's An Everyday..." (Watch It/Zoo)

Total Stations: 4, Adds: 0 (AF: 0), Points: 933, Plays: 156 (+34)

JANET JACKSON "70's Love Groove" (Virgin)

Total Stations: 5, Adds: 0 (AF: 0), Points: 1394, Plays: 156 (-10)

DOCTOR DRE/ED LOVER "Back Up Off Me" (Relativity)

Total Stations: 9, Adds: 3 (AF: 1), Points: 1427, Plays: 156 (+23)

KEITH MURRAY "The Most..." (Jive)

Total Stations: 10, Adds: 1 (AF: 1), Points: 1411, Plays: 154 (+38)

STEVIE B "Funky Melody" (Emporia)

Total Stations: 6, Adds: 0 (AF: 0), Points: 892, Plays: 153 (-1)

ANITA BAKER "I Apologize" (Elektra)

Total Stations: 11, Adds: 4 (AF: 1), Points: 1293, Plays: 147 (+57)

CANDLEBOX "Cover Me" (Maverick/Sire/WB)

Total Stations: 13, Adds: 9 (AF: 2), Points: 529, Plays: 135 (+63)

MADONNA "Take A Bow" (Maverick/Sire/WB)

Total Stations: 6, Adds: 3 (AF: 1), Points: 1103, Plays: 135 (+30)

KARYN WHITE "Can I Stay With You" (WB)

Total Stations: 10, Adds: 1 (AF: 1), Points: 516, Plays: 123 (+53)

BARENAKED LADIES "Jane" (Sire/Reprise)

Total Stations: 14, Adds: 6 (AF: 1), Points: 432, Plays: 118 (+70)

SCARFACE "I Never Seen A Man..." (Rap-A-Lot)

Total Stations: 7, Adds: 1 (AF: 1), Points: 1072, Plays: 112 (+36)

REAL MCCOY "Run Away" (Arista)

Total Stations: 3, Adds: 0 (AF: 0), Points: 1098, Plays: 104 (+15)

LORDS OF UNDERGROUND "Tick Tock" (Pendulum/EMI)

Total Stations: 7, Adds: 2 (AF: 1), Points: 1212, Plays: 104 (+30)

GERALD LEVERT "Can't Help Myself" (EastWest/AG)

Total Stations: 4, Adds: 1 (AF: 1), Points: 867, Plays: 98 (+8)

MILLA "Gentleman Who Fell" (SBK/EMI)

Total Stations: 15, Adds: 5 (AF: 1), Points: 219, Plays: 76 (+76)

AIMEE MANN "That's Just What..." (Imago/Giant)

Total Stations: 10, Adds: 8 (AF: 1), Points: 316, Plays: 73 (+50)

TEVIN CAMPBELL "Don't Say Goodbye..." (Qwest/WB)

Total Stations: 11, Adds: 9 (AF: 2), Points: 161, Plays: 32 (+25)

DISHWALLA "It's Going To..." (A&M)

Total Stations: 18, Adds: 17 (AF: 3), Points: 111, Plays: 21 (+13)

ALL-4-ONE "(She's Got) Skillz" (Blitz/AG)

Total Stations: 22, Adds: 20 (AF: 4), Points: 74, Plays: 15 (+10)

Songs ranked by total plays.

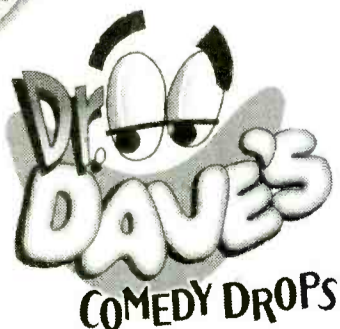

UNITED STATIONS



For radio's best comedy in all formats, call US now to reserve your market! 212-767-1111

NOVEMBER 25, 1994

2W	LW	TW	ARTIST TITLE (LABEL)	TOTAL STATIONS/ADDS	PLAY RANK	TOTAL PLAYS	+/- OVER LAST WEEK	TOTAL POINTS	+/- OVER LAST WEEK
5	4	1	BOYZ II MEN On Bended Knee (Motown)	165/3	2	6837	+1196	34724	+5275
3	1	2	REAL McCOY Another Night (Arista)	142/5	3	6493	+130	32379	+691
2	3	3	MADONNA Secret (Maverick/Sire/WB)	162/0	1	6840	-159	29214	-1233
1	2	4	BOYZ II MEN I'll Make Love To You (Motown)	142/0	5	5478	-668	28652	-2743
6	6	5	BON JOVI Always (Mercury)	140/1	4	6137	+153	25977	+848
4	5	6	SHERYL CROW All I Wanna Do (A&M)	142/2	6	5314	-420	23173	-2047
9	9	7	INI KAMOZE Here Comes The Hotstepper (Columbia)	123/6	10	3810	+449	22809	+2114
7	7	8	MELISSA ETHERIDGE I'm The Only One (Island)	131/1	8	4907	-72	21000	+93
8	8	9	ACE OF BASE Living In Danger (Arista)	140/0	7	5003	+74	20982	+146
11	10	10	JANET JACKSON You Want This (Virgin)	131/2	9	4306	+218	20191	+1108
10	11	11	CRYSTAL WATERS 100% Pure Love (Mercury)	106/0	11	3626	-246	17089	-1031
22	17	12	4 P.M. Sukiyaki (Next Plateau)	119/6	13	3358	+417	16072	+2109
15	13	13	IMMATURE Never Lie (MCA)	112/2	19	2903	+150	15808	+905
17	14	14	BRANDY I Wanna Be Down (Atlantic/AG)	76/9	23	2587	+186	15355	+770
19	16	15	GIN BLOSSOMS Allison Road (A&M)	115/1	12	3622	+65	14350	+290
26	21	16	JADE Every Day Of The Week (Giant)	115/4	20	2871	+366	13865	+1294
16	15	17	R.E.M. What's The Frequency, Kenneth? (WB)	129/1	14	3254	+15	13807	-320
12	12	18	BABYFACE When Can I See You (Epic)	95/1	21	2830	-497	13222	-2576
13	18	19	PRETENDERS I'll Stand By You (Sire/WB)	94/1	17	2936	-276	12783	-1143
21	20	20	TOAD THE WET... Something's... (Columbia)	109/2	15	3204	-37	12685	-144
30	25	21	HOOTIE & BLOWFISH Hold My Hand (Atlantic/AG)	117/4	16	3117	+278	11945	+1063
14	19	22	FOUR SEASONS December 1963 (Curb)	85/0	25	2563	-503	11615	-1867
24	24	23	DES'REE You Gotta Be (550 Music/Epic)	92/5	24	2568	+125	11571	+626
20	22	24	GLORIA ESTEFAN Turn... (Crescent Moon/Epic ST)	98/2	22	2679	-330	11347	-1133
29	26	25	JOHN MELLENCAMP Dance Naked (Mercury)	114/0	18	2927	+129	11036	+510
35	31	26	TLC Creep (LaFace/Arista)	87/8	31	1951	+331	10690	+1794
40	30	27	VANESSA WILLIAMS The Sweetest Days (Mercury)	129/9	26	2391	+392	10281	+1368
-	37	28	ZHANE' Shame (Hollywood/Jive)	87/8	35	1792	+375	9144	+1556
18	23	29	AALIYAH At Your Best... (BlackGround/Jive)	59/0	36	1715	-474	9034	-2699
23	28	30	JOHN MELLENCAMP Wild Night (Mercury)	91/0	30	1976	-243	8845	-819
38	36	31	AEROSMITH Blind Man (Geffen)	111/1	28	2200	+177	8630	+769
33	32	32	STONE TEMPLE PILOTS Interstate... (Atlantic/AG)	74/2	34	1807	-88	8270	-348
32	33	33	DEADEYE DICK New Age Girl (Ichiban/RCA)	84/2	29	2023	-5	8261	-85
37	38	34	NIRVANA About A Girl (DGC)	92/0	32	1910	+86	8111	+524
27	27	35	EAGLES Get Over It (Geffen)	85/0	27	2300	-488	7879	-2090
DEBUT		36	CORONA The Rhythm Of... (EastWest/AG)	62/13	43	1453	+348	7776	+1887
34	35	37	COLLECTIVE SOUL Shine (Atlantic/AG/A&M)	71/0	37	1615	-196	7392	-915
DEBUT		38	CRANBERRIES Zombie (Island)	84/11	39	1603	+258	7124	+1192
DEBUT		39	COUNTING CROWS Rain King (DGC)	85/7	33	1852	+218	6850	+817
DEBUT		40	JON SECADA Mental Picture (SBK/EMI)	97/6	38	1611	+720	6523	+3015

This chart reflects airplay from November 14 - 20. 180 total reporters.

BREAKERS®

No songs Qualified for Breaker Status This Week

MOST ADDED®

Artist	Title	Adds	Add Factor
TONI BRAXTON	"Belong"	36	9
LUTHER VANDROSS	"Always"	28	6
TOM PETTY	"Know"	21	5
ALL-4-ONE	"Skillz"	20	4
URGE OVERKILL	"Girl"	17	4
DISHWALLA	"Time"	17	3
ROLLING STONES	"Rocking"	15	4
BLACKSTREET	"Before"	14	4
CORONA	"Rhythm"	13	4
VERUCA SALT	"Seether"	13	3

MOST INCREASED PLAYS

BOYZ II MEN	"Bended"	+1196
JON SECADA	"Mental"	+720
TOM PETTY	"Know"	+483
INI KAMOZE	"Here"	+449
4 P.M.	"Sukiyaki"	+417
ANDRU DONALDS	"Mishale"	+404
VANESSA WILLIAMS	"Days"	+392
ZHANE'	"Shame"	+375
JADE	"Week"	+366
CORONA	"Rhythm"	+348

MOST INCREASED POINTS

BOYZ II MEN	"Bended"	+5275
JON SECADA	"Mental"	+3015
INI KAMOZE	"Here"	+2114
4 P.M.	"Sukiyaki"	+2109
CORONA	"Rhythm"	+1887
TLC	"Creep"	+1794
TOM PETTY	"Know"	+1755
BLACKSTREET	"Before"	+1632
ANDRU DONALDS	"Mishale"	+1601
ZHANE'	"Shame"	+1556

TOP RECURRENTS

Ranked By Total Plays

- Artist Title (Label)
- MELISSA ETHERIDGE Come To My Window (Island)
 - ACE OF BASE Don't Turn Around (Arista)
 - JON SECADA If You Go (SBK/EMI)
 - VANDROSS & CAREY Endless Love (Columbia)
 - CANDLEBOX Far Behind (Maverick/Sire/WB)
 - ELTON JOHN Circle Of Life (Hollywood)
 - ROLLING STONES Out Of Tears (Virgin)
 - SALT-N-PEPA None... (Next Plateau/London/Island)
 - GIN BLOSSOMS Until I Fall Away (A&M)
 - SEAL Prayer For The Dying (ZTT/Sire/WB)

Breakers: Song has achieved airplay at 60% of our reporters for the first time. **AF:** Add Factor — total weights of stations adding a song. **Points** compressed to 1-50 scale for easier referencing. **Total Points:** The sum of each station's total plays of a song multiplied by the station's individual weight. **Most Increased Points** lists the songs with the greatest week-to-week increases in total points. **Play Rank:** Ranks all charted songs by total plays. **Most Increased Plays** lists the songs with the greatest week-to-week increases in total plays.

THE COUNTDOWN SHOW THAT REALLY COUNTS!

Eleven years running...

Rick Dees Weekly Top 40 proves year after award-winning year that it's the #1 CHR show in America! **Rick Dees Weekly Top 40** is personality radio for your weekend!

For more information, call Tom Shovan or Ramona Rideout at Radio Today — (212)581-3962



1776 Broadway, 4th floor • New York, NY 10019



TOP 40

NOVEMBER 25, 1994

TOP 40

2W	LW	TW	ARTIST TITLE (LABEL)	TOTAL STATIONS/ADDS	PLAY RANK	TOTAL PLAYS	+/- OVER LW	TOTAL POINTS	+/- OVER LW
2	1	1	BOYZ II MEN On Bended Knee (Motown)	34/1	1	2023	+124	13731	+878
1	2	2	INI KAMOZE Here Comes The... (Columbia)	34/0	2	1894	+34	12901	+169
4	3	3	BRANDY I Wanna Be Down (Atlantic/AG)	34/1	3	1874	+47	12171	+230
3	4	4	BOYZ II MEN I'll Make Love To You (Motown)	27/0	4	1445	-103	10146	-509
5	5	5	IMMATURE Never Lie (MCA)	31/0	5	1342	-41	8528	-257
9	9	6	TLC Creep (LaFace/Arista)	33/2	7	1211	+267	7644	+1676
7	7	7	JANET JACKSON You Want This (Virgin)	28/1	6	1236	+38	7158	+118
8	8	8	REAL MCCOY Another Night (Arista)	23/2	8	1071	+8	6444	+122
6	6	9	AALIYAH At Your Best... (BlackGround/Jive)	24/0	10	970	-247	5853	-1534
16	11	10	ZHANE' Shame (Hollywood/Jive)	28/0	11	868	+56	5354	+319
10	12	11	RAPPIN' 4-TAY Playaz Club (Rag Top/EMI)	27/2	13	796	+44	5044	+177
17	15	12	MARY J. BLIGE Be Happy (Uptown/MCA)	23/0	14	767	+159	4959	+1048
11	10	13	MADONNA Secret (Maverick/Sire/WB)	24/0	9	1007	-65	4871	-476
12	13	14	JADE Every Day Of The Week (Giant)	26/0	12	831	+33	4724	+138
13	14	15	BONE THUGS... Thuggish... (Ruthless/Relativity)	24/0	17	607	+45	4500	+405
36	22	16	BLACKSTREET Before I Let... (Interscope/AG)	27/3	16	644	+204	4417	+1488
33	19	17	K-CI HAILEY If You Think... (Mercury)	16/2	22	491	+134	3812	+696
24	21	18	69 BOYZ Tootsee Rip (Rip It/ILC)	22/3	18	541	+87	3719	+695
18	17	19	4 P.M. Sukiyaki (Next Plateau)	19/0	15	652	-34	3369	+6
30	27	20	R. KELLY Seems Like You're Ready (Jive)	12/2	28	396	+100	3122	+442
38	21	21	NIIU I Miss You (Arista)	24/7	21	504	+185	3042	+1126
20	18	22	BRAT Fa All Y'all (So So Def/Chaos)	20/0	23	470	-64	3026	-310
31	26	23	BARRY WHITE Practice What You... (A&M)	16/1	25	445	+49	2806	+106
23	20	24	CRYSTAL WATERS 100% Pure Love (Mercury)	15/0	19	516	-48	2783	-298
14	16	25	CHANGING FACES Stroke You (Big Beat/AG)	18/0	24	456	-132	2681	-977
15	25	26	ICE CUBE/G. CLINTON Bop Gun (Priority)	13/0	35	321	-23	2661	-62
29	32	27	B.M.J.U. U Will Know (Mercury)	12/0	27	418	+2	2522	+56
35	31	28	VANESSA WILLIAMS The Sweetest... (Mercury)	22/2	26	431	-4	2447	-133
32	30	29	CRAIG MACK Flava In Ya Ear (Arista)	11/0	45	239	-47	2307	-274
26	34	30	NOTORIOUS B.I.G. Juicy (Bad Boy/Arista)	11/0	39	290	-19	2306	-77
28	33	31	ACE OF BASE Living In Danger (Arista)	14/0	20	506	-15	2221	-213
21	24	32	BABYFACE When Can I See You (Epic)	13/1	29	355	-91	2214	-530
39	40	33	20 FINGERS I/GILLETTE Short... (S.O.S./Zoo)	15/0	30	353	+41	2122	+258
22	28	34	COOLIO Fantastic Voyage (Tommy Boy)	12/0	40	287	-73	2110	-542
34	36	35	WARREN G. Do You See (Violator/RAL/Island)	21/3	38	305	-53	2048	-139
DEBUT	37	36	CORONA The Rhythm Of... (EastWest/AG)	14/5	32	335	+167	2037	+894
40	38	37	CHANGING FACES Foolin' Around (Big Beat/AG)	14/1	34	331	+38	2007	+395
27	35	38	SALT-N-PEPA None... (Next Plateau/London/Island)	16/0	31	353	-66	1860	-372
DEBUT	39	39	TONI BRAXTON I Belong To You (LaFace/Arista)	14/9	49	189	+101	1682	+748
DEBUT	40	40	SNOOP ... Murder... (Death Row/Interscope/AG)	18/5	52	181	+100	1678	+915

This chart reflects airplay from November 14 - 20. 34 total reporters.

BREAKERS®

NIIU

"I Miss You" (Arista)
71% of our reporters on it (24 stations)
7 Adds (AF:8) • Moves 38 - 21

WARREN G.

"Do You See" (Violator/RAL/Island)
62% of our reporters on it (21 stations)
3 Adds (AF:6) • Moves 36 - 35

MOST ADDED®

Artist	Title	Adds	Add Factor
TONI BRAXTON	"Belong"	9	12
TEVIN CAMPBELL	"Goodbye"	8	8
NIIU	"Miss"	7	8
SNOOP DOGGY DOGG	"Murder"	5	7
CORONA	"Rhythm"	5	6
ANITA BAKER	"Apologize"	4	4
ALL-4-ONE	"Skillz"	4	3
WARREN G.	"See"	3	6
BLACKSTREET	"Before"	3	4
69 BOYZ	"Tootsee"	3	4
DOCTOR DRE/ED LOVER	"Back"	3	3

MOST INCREASED PLAYS

TLC	"Creep"	+267
BLACKSTREET	"Before"	+204
NIIU	"Miss"	+185
CORONA	"Rhythm"	+167
MARY J. BLIGE	"Happy"	+159
K-CI HAILEY	"Think"	+134
BOYZ II MEN	"Bended"	+124
TONI BRAXTON	"Belong"	+101
R. KELLY	"Seems"	+100
SNOOP DOGGY DOGG	"Murder"	+100

MOST INCREASED POINTS

TLC	"Creep"	+1676
BLACKSTREET	"Before"	+1488
NIIU	"Miss"	+1126
MARY J. BLIGE	"Happy"	+1048
SNOOP DOGGY DOGG	"Murder"	+915
CORONA	"Rhythm"	+894
BOYZ II MEN	"Bended"	+878
TONI BRAXTON	"Belong"	+748
K-CI HAILEY	"Think"	+696
69 BOYZ	"Tootsee"	+695

TOP RECURRENTS Ranked By Total Plays

ARTIST	Title (Label)
1. AALIYAH	Back & Forth (BlackGround/Jive)
2. ANITA BAKER	Body & Soul (Elektra)
3. BIG MOUNTAIN	Sweet Sensual Love (Giant)
4. CECE PENNISTON	Hit By Love (A&M)
5. HEAVY D & THE BOYZ	Nuttin' But Love (Uptown/MCA)
6. C&MUSIC FACTORY	Do You Wanna... (Columbia)
7. TEVIN CAMPBELL	Always In My Heart (Qwest/WB)
8. WARREN G.	This DJ. (Violator/RAL/Island)
9. TERROR FABULOUS	Action (EastWest/AG)
10. AARON HALL	I Miss You (Silas/MCA)

2W	LW	TW	ARTIST TITLE (LABEL)	TOTAL STATIONS/ADDS	PLAY RANK	TOTAL PLAYS	+/- OVER LW	TOTAL POINTS	+/- OVER LW
3	1	1	REAL MCCOY Another Night (Arista)	119/3	3	5422	+122	25935	+569
5	3	2	BON JOVI Always (Mercury)	137/1	1	6043	+154	25400	+838
2	2	3	MADONNA Secret (Maverick/Sire/WB)	138/0	2	5833	-94	24342	-757
1	4	4	SHERYL CROW All I Wanna Do (A&M)	133/0	4	4994	-480	21580	-2295
6	5	5	MELISSA ETHERIDGE I'm The Only... (Island)	131/1	5	4907	-72	21000	+93
18	8	6	BOYZ II MEN On Bended Knee (Motown)	131/2	6	4814	+1072	20993	+4397
7	7	7	ACE OF BASE Living In Danger (Arista)	126/0	7	4497	+89	18761	+359
4	6	8	BOYZ II MEN I'll Make Love To You (Motown)	115/0	8	4033	-565	18506	-2234
13	11	9	GIN BLOSSOMS Allison Road (A&M)	115/1	9	3622	+65	14350	+290
8	9	10	CRYSTAL WATERS 100% Pure Love (Mercury)	91/0	13	3110	-198	14306	-732
12	10	11	R.E.M. What's The Frequency, Kenneth? (WB)	129/1	10	3254	+15	13807	-320
16	16	12	JANET JACKSON You Want This (Virgin)	103/1	14	3070	+180	13034	+991
25	19	13	4 P.M. Sukiyaki (Next Plateau)	100/6	17	2706	+451	12704	+2103
14	15	14	TOAD THE WET... Something's... (Columbia)	109/2	11	3204	-37	12685	-144
9	12	15	PRETENDERS I'll Stand By You (Sire/WB)	93/1	16	2909	-293	12556	-1286
23	18	16	HOOTIE & BLOWFISH Hold... (Atlantic/AG)	117/4	12	3117	+278	11945	+1063
11	14	17	FOUR SEASONS December 1963 (Curb)	80/0	19	2472	-505	11194	-1830
22	20	18	JOHN MELLENCAMP Dance Naked (Mercury)	114/0	15	2927	+129	11036	+510
10	13	19	BABYFACE When Can I See You (Epic)	82/0	18	2475	-406	11008	-2045
21	21	20	DES'REE You Gotta Be (550 Music/Epic)	86/4	21	2418	+85	10690	+311
17	17	21	GLORIA ESTEFAN Turn... (C. Moon/Epic ST)	85/1	20	2418	-310	10034	-969
34	29	22	INI KAMOZE Here Comes The... (Columbia)	89/6	28	1916	+415	9908	+1945
35	28	23	JADE Every Day Of The Week (Giant)	89/4	24	2040	+333	9142	+1155
15	23	24	JOHN MELLENCAMP Wild Night (Mercury)	89/0	27	1942	-249	8732	-835
32	30	25	AEROSMITH Blind Man (Geffen)	111/1	23	2200	+177	8630	+769
26	25	26	STONE TEMPLE... Interstate... (Atlantic/AG)	74/2	31	1807	-88	8270	-348
24	26	27	DEADEYE DICK New Age Girl (Ichiban/RCA)	84/2	25	2023	-5	8251	-85
30	31	28	NIRVANA About A Girl (DGC)	92/0	29	1910	+86	8111	+524
19	22	29	EAGLES Get Over It (Geffen)	85/0	22	2300	-488	7879	-2090
35	30	30	VANESSA WILLIAMS The Sweetest... (Mercury)	107/7	26	1960	+396	7834	+1501
27	27	31	COLLECTIVE SOUL Shine (Atlantic/AG/A&M)	71/0	32	1615	-196	7392	-915
40	36	32	IMMATURE Never Lie (MCA)	81/2	35	1561	+191	7281	+1162
38	33	33	CRANBERRIES Zombie (Island)	84/11	33	1603	+258	7124	+1192
39	37	34	COUNTING CROWS Rain King (DGC)	84/7	30	1837	+203	6904	+771
20	24	35	MAZZY STAR Fade Into You (Capitol)	65/0	36	1540	-732	6508	-2776
28	32	36	LISA LOEB... Stay (I Missed You) (RCA)	72/0	38	1483	-262	6467	-1090
DEBUT	37	37	JON SECADA Mental Picture (SBK/EMI)	92/6	34	1565	+720	6312	+3071
31	34	38	GREEN DAY Basket Case (Reprise)	64/2	41	1313	-125	6304	-412
DEBUT	39	39	CORONA The Rhythm Of... (EastWest/AG)	48/8	44	1118	+181	5739	+993
40	40	40	STING When We Dance (A&M)	90/7	37	1538	+125	5467	+359

This chart reflects airplay from November 14 - 20. 146 total reporters.

BREAKERS®

JON SECADA

"Mental Picture" (SBK/EMI)
63% of our reporters on it (92 stations)
6 Adds (AF:2) • Debuts at #37

STING

"When We Dance" (A&M)
62% of our reporters on it (90 stations)
7 Adds (AF:2) • Moves 40 - 40

INI KAMOZE

"Here Comes..." (Columbia)
61% of our reporters on it (89 stations)
6 Adds (AF:2) • Moves 29 - 22

MOST ADDED®

Artist	Title	Adds	Add Factor
TONI BRAXTON	"Belong"	27	7
LUTHER VANDROSS	"Always"	26	8
TOM PETTY	"Know"	21	7
URGE OVERKILL	"Girl"	17	5
DISHWALLA	"Time"	17	4
ALL-4-ONE	"Skillz"	16	4
ROLLING STONES	"Rocking"	14	5
VERUCA SALT	"Seether"	13	4
FREEDY JOHNSTON	"Bad"	11	4
BLACKSTREET	"Before"	11	3
CRANBERRIES	"Zombie"	11	3
ANDRU DONALDS	"Mishale"	11	3

MOST INCREASED PLAYS

BOYZ II MEN	"Bended"	+1072
JON SECADA	"Mental"	+720
TOM PETTY	"Know"	+483
4 P.M.	"Sukiyaki"	+451
INI KAMOZE	"Here"	+415
VANESSA WILLIAMS	"Days"	+396
ANDRU DONALDS	"Mishale"	+364
JADE	"Week"	+333
ZHANE'	"Shame"	+319
URGE OVERKILL	"Girl"	+283

MOST INCREASED POINTS

BOYZ II MEN	"Bended"	+4397
JON SECADA	"Mental"	+3071
4 P.M.	"Sukiyaki"	+2103
INI KAMOZE	"Here"	+1945
TOM PETTY	"Know"	+1755
VANESSA WILLIAMS	"Days"	+1501
ANDRU DONALDS	"Mishale"	+1455
ZHANE'	"Shame"	+1237
CRANBERRIES	"Zombie"	+1192
IMMATURE	"Never"	+1162

TOP RECURRENTS Ranked By Total Plays

Artist	Title (Label)
1. MELISSA ETHERIDGE	Come To My Window (Island)
2. ACE OF BASE	Don't Turn Around (Arista)
3. JON SECADA	If You Go (SBK/EMI)
4. CANDLEBOX	Far Behind (Maverick/Sire/WB)
5. ELTON JOHN	Circle Of Life (Hollywood)
6. R	



THE BACK PAGE

NATIONAL AIRPLAY OVERVIEW

CHR/TOP 40

2W	LW	TW	ARTIST/SON
5	4	1	BOYZ II MEN/On Bended Knee (Motown)
3	1	2	REAL McCOY/Another Night (Arista)
2	3	3	MADONNA/Secret (Maverick/Sire/WB)
1	2	4	BOYZ II MEN/I'll Make Love To You (Motown)
6	6	5	BON JOVI/Always (Mercury)
4	5	6	SHERYL CROW/All I Wanna Do (A&M)
9	9	7	INI KAMOZE/Here Comes The Hotstepper (Columbia)
7	7	8	MELISSA ETHERIDGE/I'm The Only One (Island)
8	8	9	ACE OF BASE/Living In Danger (Arista)
11	10	10	JANET JACKSON/You Want This (Virgin)
10	11	11	CRYSTAL WATERS/100% Pure Love (Mercury)
22	17	12	4 P.M./Sukoyaki (Next Plateau)
15	13	13	IMMATURE/Never Lie (MCA)
17	14	14	BRANDY/I Wanna Be Down (Atlantic/AG)
19	16	15	GIN BLOSSOMS/Alison Road (A&M)
26	21	16	JADE/Every Day Of The Week (Giant)
16	15	17	R.E.M./What's The Frequency, Kenneth? (WB)
12	12	18	BABYFACE/When Can I See You (Epic)
13	18	19	PRETENDERS/I'll Stand By You (Sire/WB)
21	20	20	TOAD THE WET...Something's Always... (Columbia)

SELECTED CHART CLIMBERS

35	31	26	TLC/Creep (LaFace/Arista)
—	37	25	ZHANE/Shame (Jive/Hollywood)
38	36	31	AEROSMITH/Blind Man (Geffen)

POP CHR CHART CLIMBERS

BREAKER 22	INI KAMOZE/Here Comes... (Columbia)		
35	28	22	JADE/Every Day Of The... (Giant)
32	30	25	AEROSMITH/Blind Man (Geffen)
—	35	20	VANESSA WILLIAMS/The Sweetest... (Mercury)
—	38	35	CRANBERRIES/Zombie (Island)
BREAKER 37	JON SECADA/Mental Picture (SBK/EMI)		

RHYTHMIC CHR CHART CLIMBERS

BREAKER 21	INI KAMOZE/Here Comes... (Columbia)		
29	32	27	B.M.U./You Will Know (Mercury)
39	40	33	20 FINGERS/VIGILLETTE/Short Short... (S.O.S./Zoo)

Playlists Page 75 / Songs Page 79

Adds Page 80 / New & Active Page 81

Complete TOP 40 Chart Page 82 / Analysis Page 83

HOT AC/ADULT CHR

2W	LW	TW	ARTIST/SON
1	1	1	SHERYL CROW/All I Wanna Do (A&M)
3	2	2	MADONNA/Secret (Maverick/Sire/WB)
2	3	3	ELTON JOHN/Circle Of Life (Hollywood)
7	6	4	MELISSA ETHERIDGE/I'm The Only One (Island)
4	4	5	JOHN MELLENCAMP/Wild Night (Mercury)
5	5	6	BOYZ II MEN/I'll Make Love To You (Motown)
8	7	7	JON SECADA/If You Go (SBK/EMI)
9	9	8	MELISSA ETHERIDGE/Come To My Window (Island)
11	10	9	GLORIA ESTEFAN/Turn... (Crescent Moon/Epic ST)
6	8	10	HUEY LEWIS & THE NEWS/But It's Alright (Elektra)
18	13	11	BON JOVI/Always (Mercury)
23	16	12	DES'REE/You Gotta Be (550 Music/Epic)
17	14	13	STING/When We Dance (A&M)
10	11	14	AMY GRANT/Lucky One (A&M)
12	12	15	SEAL/Prayer For The Dying (ZTT/Sire/WB)
20	18	16	WET WET WET/Love Is All Around (London/Island)
21	19	17	JOSHUA KADISON/Picture Postcards... (SBK/EMI)
13	17	18	JOSHUA KADISON/Beautiful In My Eyes (SBK/EMI)
28	24	19	VANESSA WILLIAMS/The Sweetest Days (Mercury)
14	15	20	BABYFACE/When Can I See You (Epic)

BREAKERS

No Songs Qualified For Breakers Status This Week

DEBUTS

—	—	25	RICHARD MARX/Nothing Left Behind Us (Capitol)
—	—	30	JON SECADA/Mental Picture (SBK/EMI)

SELECTED CHART CLIMBERS

24	25	24	MICHAEL BOLTON/Once In A Lifetime (Columbia)
26	26	25	HARRY CONNICK JR./I Could Only... (Columbia)
—	30	26	MARTIN PAGE/In The House... (Mercury)
30	28	27	SASS JORDAN/Sun's Gonna Rise (Impact/MCA)

Complete TOP 30 Chart Page 48

Adds Page 49

Playlists Page 50

Songs Page 51

URBAN CONTEMPORARY

2W	LW	TW	ARTIST/SON
2	1	1	BLACKSTREET/Before I Let... (Interscope/AG)
6	4	2	BOYZ II MEN/On Bended Knee (Motown)
3	3	3	BARRY WHITE/Practice What You Preach (A&M)
1	2	4	BRANDY/I Wanna Be Down (Atlantic/AG)
8	6	5	K-CI HAILEY/If You Think You're Lonely... (Mercury)
5	7	6	INI KAMOZE/Here Comes The Hotstepper (Columbia)
4	5	7	B.M.U./I Will Know (Mercury)
12	8	8	TLC/Creep (LaFace/Arista)
11	9	9	MARY J. BLIGE/Be Happy (Uptown/MCA)
10	11	10	JANET JACKSON/You Want This (Virgin)
26	15	11	ZHANE/Shame (Hollywood/Jive)
17	14	12	GERALD LEVERT/Can't Help Myself (EastWest/AG)
13	13	13	MEN AT LARGE/Let's Talk About It (EastWest/AG)
7	10	14	BOYZ II MEN/I'll Make Love To You (Motown)
25	18	15	CHANGING FACES/Foolin' Around (Big Beat/AG)
23	17	16	BROWNSTONE/If You Love Me (MJJ/Epic)
9	12	17	ANITA BAKER/Body & Soul (Elektra)
24	19	18	CHANTE' MOORE/Old School Lovin' (Silas/MCA)
—	34	19	ANITA BAKER/I Apologize (Elektra)
18	20	20	SILKI/Can Go Deep (Hollywood/Jive)

BREAKERS

—	—	30	TONI BRAXTON/I Belong To You (LaFace/Arista)
48	45	35	SCARFACE/1 Never Seen A Man Cry (Rap-A-Lot)
—	—	35	AALIYAH/Age Ain't... (Blackground/Jive)
44	43	42	HOWARD HEWETT/This Love Is Forever (Capitol)
—	48	46	H-TOWN/Back Seat (Wit No Sheets) (Luke)
—	—	48	GLADYS KNIGHT/End Of The Road Medley (MCA)
—	—	—	C & C MUSIC FACTORY/Take A Toke (Columbia)
—	—	—	GERALD ALSTON/Slay The Night (Scotti Bros.)
—	—	—	EL DEBARGE/Side (Reprise)
—	—	—	TRISHA COVINGTON/Why You Wanna... (Columbia)
—	—	—	TAKE 6/All I Need Is A Chance (Reprise)

DEBUTS

—	—	44	KEITH MURRAY/The Most... (Jive)
—	—	49	INI KAMOZE/Here Comes... (Columbia)
—	—	50	WARREN G./Do You See (Violator/RAL/Island)

SELECTED CHART CLIMBERS

—	47	29	KARYN WHITE/Can I Stay With You (WB)
—	49	32	JADE/Every Day Of The Week (Giant)

Adds Page 69

Complete TOP 50 Chart Page 70

Playlists Page 72

Songs Page 74

ADULT CONTEMPORARY

2W	LW	TW	ARTIST/SON
2	1	1	BOYZ II MEN/I'll Make Love To... (Motown)
1	2	2	ELTON JOHN/Circle Of Life (Hollywood)
5	3	3	MADONNA/Secret (Maverick/Sire/WB)
6	4	4	MICHAEL BOLTON/Once In A Lifetime (Columbia)
16	10	5	VANESSA WILLIAMS/The Sweetest Days (Mercury)
8	8	6	KATHY TROCCOLI/If I'm Not In Love (Reunion/RCA)
7	7	7	SHERYL CROW/All I Wanna Do (A&M)
9	9	8	JOSHUA KADISON/Picture Postcards... (SBK/EMI)
3	5	9	AMY GRANT/Lucky One (A&M)
4	6	10	BABYFACE/When Can I See You (Epic)
13	11	11	GLORIA ESTEFAN/Turn... (Crescent Moon/Epic ST)
17	14	12	CELINE DION/Only One Road (550 Music/Epic)
14	13	13	JON SECADA/If You Go (SBK/EMI)
24	20	14	GRANT & GILL/House Of Love (A&M)
25	21	15	RICHARD MARX/Nothing Left Behind Us (Capitol)
10	12	16	HUEY LEWIS & THE NEWS/But It's Alright (Elektra)
19	18	17	BONNIE RAITT/Storm Warning (Capitol)
15	17	18	TONI BRAXTON/You Mean The World... (LaFace/Arista)
12	15	19	VANDROSS & CAREY/Endless Love (Columbia)
18	19	20	ELTON JOHN/Can You Feel... (Hollywood)

BREAKERS

—	26	24	STEVE PERRY/Missing You (Columbia)
—	30	25	LUTHER VANDROSS/Always And Forever (LV/Epic)
—	27	26	JON SECADA/Mental Picture (SBK/EMI)

DEBUTS

—	—	28	CARLY SIMON/Like A River (Arista)
—	—	29	MELISSA ETHERIDGE/I'm The Only One (Island)
—	—	30	BON JOVI/Always (Mercury)

SELECTED CHART CLIMBERS

26	23	21	STING/When We Dance (A&M)
27	24	22	WYNNONA & M. ENGLISH/Healing (Curb)

Complete TOP 30 Chart Page 44

Adds Page 45

Playlists Page 46

Songs Page 47

COUNTRY

2W	LW	TW	ARTIST/SON
6	3	1	J. M. MONTGOMERY/If You've... (Atlantic/AG)
10	6	2	VINCE GILL/When Love Finds You (MCA)
5	4	3	ALABAMA/We Can't Love Like This Anymore (RCA)
9	7	4	CLINT BLACK/Untanglin' My Mind (RCA)
8	5	5	GEORGE STRAIT/The Big One (MCA)
12	9	6	FAITH HILL/Take Me As I Am (WB)
13	10	7	DAVID BALL/When The Thought Of You... (WB)
15	11	8	JOE DIFFIE/Pickup Man (Epic)
16	12	9	LARI WHITE/Now I Know (RCA)
17	15	10	RANDY TRAVIS/This Is Me (WB)
14	13	11	TRACTORS/Baby Likes To Rock It (Arista)
18	16	12	TIM MCGRAW/Not A Moment Too Soon (Curb)
23	18	13	MARK CHESNUTT/Goin' Through The Big D (Decca)
24	20	14	REBA MCGENTIRE/If You Love Me (MCA)
3	2	15	LITTLE TEXAS/Kick A Little (WB)
25	22	16	RICK TREVINO/Doctor Time (Columbia)
28	23	17	BROOKS & DUNN/I'll Never Forgive My Heart (Arista)
21	21	18	MAVERICKS/There Goes My Heart (MCA)
1	8	19	CLAY WALKER/If I Could Make A Living (Giant)
26	24	20	DIAMOND RIO/Night Is Fallin' In My Heart (Arista)

BREAKERS

—	41	28	ALAN JACKSON/Gone Country (Arista)
—	43	40	TRAVIS TRITT/Between An Old Memory... (WB)

DEBUTS

—	—	43	COLLIN RAYE/My Kind Of Girl (Epic)
—	—	47	TOBY KEITH/Upstairs, Downtown (Polydor Nash)
—	—	49	SAMMY KERSHAW/Southbound (Mercury)
—	—	50	JAMES HOUSE/Little By Little (Epic)

SELECTED CHART CLIMBERS

31	27	23	MARK COLLIE/Hard Lovin' Woman (MCA)
39	31	24	PAM TILLIS/Mi Vida Loca (Arista)
48	42	36	TRACY BYRD/The First Step (MCA)
—	49	44	SHENENDOAH/Somewhere In... (Liberty)

Song Index Page 35

Songs Page 36

Playlists Page 37

Adds Page 40

New & Active Page 41

Complete TOP 50 Chart Page 42

PROGRESSIVE

2W	LW	TW	ARTIST/SON
2	2	1	TOM PETTY/Wildflowers (WB)
1	2	2	ERIC CLAPTON/From The Cradle (Reprise)
3	3	3	LYLE LOVETT/I Love Everybody (Curb/MCA)
4	4	4	R.E.M./Monster (WB)
5	5	5	BRYAN FERRY/Mamouna (Virgin)
8	6	6	JONI MITCHELL/Turbulent Indigo (Reprise)
9	8	7	STING/Fields Of Gold - Best Of Sting (1984-1994) (A&M)
7	7	8	BOB DYLAN/Greatest Hits Vol. III (Columbia)*
10	9	9	EAGLES/Hell Freezes Over (Geffen)
13	10	10	DAVE MATTHEWS BAND/Under The Table... (RCA)

BREAKERS

—	—	28	LONE KENT/Granite & Sand (Relativity)
---	---	----	---------------------------------------

DEBUTS

—	—	28	LONE KENT/Granite & Sand (Relativity)
—	—	30	WILLY PORTER/Dog Eared Dream (Don't)

*Keeps bullet owing to continued growth

Chart Page 54 / Adds Page 55 / Playlists Page 56

NAC

2W	LW	TW	ARTIST/SON
3	3	1	JONATHAN BUTLER/Head To... (Mercury)
1	1	2	ANITA BAKER/Rhythm Of Love (Elektra)
5	4	3	RICHARD ELLIOT/After Dark (Blue Note)
1	2	4	RUSS FREEMAN & RIPPINGTONS/Sahara (GRP)
4	5	5	SPECIAL FX/Catwalk (JVC)
11	7	6	WARREN HILL/Truth (RCA)
10	8	7	NAJEE/Share My World (EMI)
6	6	8	JOE SAMPLE/Did You Feel That? (WB)
12	11	9	LUTHER VANDROSS/Songs (LV/Epic)
14	13	10	CRAIG CHAQUICO/Acoustic Planet (Higher Octave)

BREAKERS

—	—	—	AVENUE BLUE/Avenue Blue (Mesa/BlueMoon)
—	—	—	ALVIN DAVIS/Let The Vibes Decide (TriStar)

DEBUTS

—	—	20	JEFF LORBER/West Side Stories (Verve Forecast)
—	—	27	MARC ANTONINE/Classic Soul (NYC)
—	—	28	DOC POWELL/Inner City Blues (West Coast)
—	—	29	RICHY KICKLIGHTER/Myakka (Ichiban)

Complete TOP 30 Chart Page 52 / Adds Page 53

ROCK TRACKS

2W	LW	TW	ARTIST/SON
4	3	1	TOM PETTY/You Don't Know How... (WB)
1	1	2	STONE TEMPLE PILOTS/Interstate Love Song (Atlantic/AG)
2	2	3	R.E.M./What's The Frequency, Kenneth? (WB)
6	5	4	AEROSMITH/Blind Man (Geffen)
7	6	5	NIRVANA/About A Girl (DGC)
8	7	6	BLACK CROWES/A Conspiracy (American/Reprise)
3	4	7	PAGE & PLANT/Gallows Pole (Atlantic/AG)
9	9	8	LIVE/1 Alone (Radioactive)
5	8	9	EAGLES/Get Over It (Geffen)
13	10	10	CANDLEBOX/Cover Me (Maverick/Sire/WB)
26	14	11	GUNS N' ROSES/Sympathy For The Devil (Geffen)
12	11	12	ROLLING STONES/Out Of Tears (Virgin)
14	15	13	OFFSPRING/Self Esteem (Epitaph)
11	13	14	SOUNDGARDEN/Fell On Black Days (A&M)
19	18	15	SOUNDGARDEN/My Wave (A&M)
10	12	16	QUEENSRYCHE/Am I (EMI)
25	17	17	PEARL JAM/Tremor Christ (Epic Associated)
15	16	18	JOHN MELLENCAMP/Dance Naked (Mercury)
17	19	19	TOAD THE WET SPROCKET/Something's... (Columbia)
31	27	20	CJUNTING CROWS/A Murder Of One (DGC)

BREAKERS