

AIRPLAY Monitor

THIS WEEK IN MONITOR:

3 Doors Down Sets Heritage
Rock Record p. 3

The Contest You're
Already Entered In p. 4



3 DOORS DOWN

MARCH 14, 2003

• We Listen To Radio •

VOLUME 11 • NO. 11 \$6.95

WIVK: A Legend Looks At 50

As legendary country station WIVK Knoxville, Tenn., prepares to celebrate its 50th anniversary next week, *Airplay Monitor* takes a look back at the station's colorful history and catalogs the "building blocks" that have made it great.



From its humble beginnings with a staff of six working in studios above a hardware store, the station has grown into Knoxville's perennial market leader that routinely pulls in 20 shares in the Arbitron ratings. WIVK has become best-known through the years for its larger-than-life personalities, charity work, University of Tennessee sports broadcasts, and a certain frog mascot who has become as popular as the personalities.

But the station's history also includes chain-saw-wielding talent, incarcerated contest winners, and a consultant named "Moses."

For more on this legendary station, see the story on page 29.

A 25-Year Odyssey . . . For All Personalities

WCKG Chicago afternoon host Steve Dahl has just celebrated his 25th year in Chicago radio. During that time, he has seen his style of radio change the paradigm of what's acceptable. "The biggest change [in radio]," Dahl says, "has been [how] it has gone from me being fired for what I do or did to that being a sought-after commodity."

Here's what Dahl has to say on:

- 1979's now-infamous riot-causing Disco Demolition. "Nobody was more surprised than myself . . . I was prepared to be humiliated by the whole thing. Obviously, it took on a life of its own."

- Howard Stern, another personality-driven jock who came to prominence after Dahl. "I know he never publicly gives me credit for this, but I'd like to think I inspired him in some way."

- Classic rock. "I can't hear 'The Spirit of Radio' again. Every once in a while, it's fun to hear Lynyrd Skynyrd, but hearing a steady diet of it is not for me."

Read the rest of Dahl's exclusive interview with rock editor Bram Teitelman on page 35 of *Airplay Monitor*.



DAHL

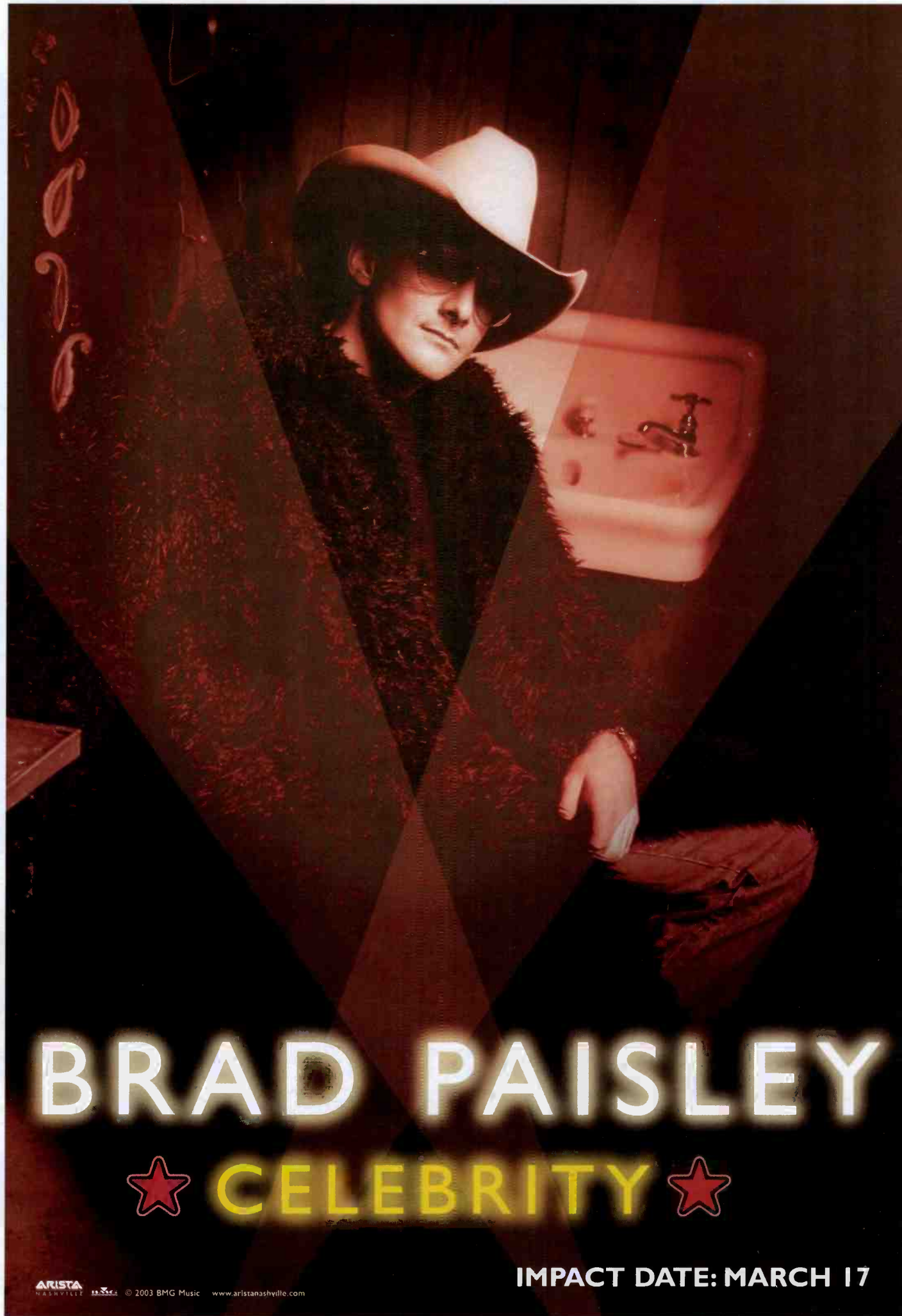

BRAD PAISLEY

★ CELEBRITY ★

IMPACT DATE: MARCH 17

B2K GIRL FRIEND



#2 Phones @
KUBE & KXJM

Impacting
Top 40
3/25!!!

Monitor R&B/Hip-Hop (23) (+201x)

Monitor Rhythmic Top 40 (34) - (27) (+153x)

Couldn't Wait:

KDWB KHTS WKQI WIHT
KSLZ WAKS WFLZ WKSS
WKSE and More!!!

THE FOLLOW-UP TO THEIR #1 SMASH "BUMP, BUMP, BUMP"
FEATURED EXCLUSIVELY ON THE SPECIAL EDITION OF

pandemonium!

SINGLE IMPACTING EVERYWHERE. IN STORES MARCH 25

Produced, Written & Arranged by R. Kelly
Management: The Ultimate Group

www.b2klovesyou.com



T.B.G.

"Epic" and  Reg. U.S. Pat. & Tm. Off. Marca Registrada. © 2003 Sony Music Entertainment Inc.



Study: Few Women In Programming

Only 10% of radio programmers are women, barely up from 8% eight years ago, according to a new study conducted by trade group the Most Influential Women in Radio (MIW). Women are much less represented in the programming ranks than they are among GMs, where 17% are women.

Among the companies that own 50 or more stations, Entercom has the highest percentage of female PDs, at 20%. Of the 41 PD positions at ABC Radio, 14% are filled by females. The study was based on data from M Street Publications.

Most station groups with 50 or more stations, however, are below the norm. Only 8% of Clear Channel's 824 PDs are women, according to the study. Seven percent of Cumulus' 175 PDs are women. At Infinity, 8% of its 146 PDs are female.

Among companies with fewer than 50 stations, Multicultural has one of the highest percentages of female PDs, with 17%, followed by Emmis (14%), HBC (13%), and Greater Media (13%).

CC NAMED IN NIGHTCLUB FIRE LAWSUIT

As lawsuits pile up in the aftermath of the Station nightclub tragedy, one suit filed on behalf of a 6-year-old girl whose mother died in the fire names album **WHJY** Providence, R.I., and owner Clear Channel among the defendants. The suit claims that CC and WHJY promoted and gave away tickets for the **Great White** show without mentioning that the show was sold out, leading to overcrowding. CC has released a statement stating that it was neither the producer, sponsor, nor promoter of the event and that WHJY and CC were merely paid by the club to run spots.

MANAGEMENT

R&B **WPEG/WBAV** Charlotte, N.C., GM **Dianne Tucker** exits.

AC **WLTE/WXPT** Minneapolis GM **Dick Carlson** is named Infinity market manager.

CHUM Group ups **Paul Ski**, VP/GM of its Vancouver cluster, to executive VP of radio.

Randy Bush is named VP/GM of Journal Broadcast Group/Tulsa, Okla., replacing **Jay Werth**. He was VP/market manager at CC/Oklahoma City.

WICC/WEBC Bridgeport, Conn., GM **Vince Cremona** is named senior VP/market manager for Qantum/Cape Cod, Mass.

UNEASY WRITER

Tamara Saviano, manager of Jones Radio Networks' Nashville office and a producer for Jones' cable network **Great American Country**, says she was fired March 7 after e-mailing **Charlie Daniels'** publicist with her response to a pro-war statement from Daniels that the publicist had circulated. Although Saviano wrote from her home e-mail account, she says she was told by Jones management that her "views were expressed in a company context because people on Music Row cannot distinguish me personally from my role at

GAC." Saviano may be reached at 615-662-0803 or tsaviano@aol.com.

In a prepared statement, Jones/GAC said, "Our success as a television network requires that we have access to, and good relationships with, country music artists, their management, and their record labels. The recent termination resulted when the employee took actions that we believe jeopardized the company's relationship with the country music community."

COX INDIE DEALS NOW EXPIRING

Last fall, Cox Radio gained attention with the news that it was ending its handful of deals with independent promoters. Those deals include rhythmic top 40 **WHZT** (Hot 98.1) Greenville, S.C., where PD **Fisher** reports that the station's deal with **Jeff McClusky & Associates** ends March 15. R&B **WBHJ** (95.7 Jamz) Birmingham, Ala., also ended its indie deal last month.

PROGRAMMING: HE'S BACK

Former **KIIS** Los Angeles PD **Dan Kieley** returns to top 40 as PD of **KRBV** (Wild 100) Dallas. He replaces **John Cook**, who follows GM **Reid Reker**

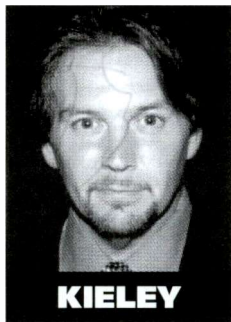

KIELEY

to the OM job at combo **KTFM/KTSA** San Antonio.

R&B consultant **Tony Gray**, who had been working with **WBLS** New York, is now consulting adult R&B rival **WRKS**, a station he once programmed.

Entravision names **Robert Isaac** OM of its new dance outlet **KDLD/KDLE** (103.1

KDL) Los Angeles. Isaac has been an imaging director, mixer, and morning producer for the group.

Infinity R&B **WXYV** (X105.7) Baltimore flips to N/T as "Live 105.7," picking up **Howard Stern** from sister **WJFK-AM**, which itself segues to sports talk. The station will also run Infinity's **Don & Mike**. PD **Thea Mitchum** will stay with Infinity. The cluster's director of programming, **Bill Pasha**, is handling programming duties. Mitchum's staff—middayer **Malikha Mallette** and p.m. driver **Osei**—exit.

Classic rock **WDTW** Detroit PD **Jay Nachlis** exits. CC/Detroit's **Darren Davis** assumes those duties. . . R&B **WFUN** (Q95) St. Louis PD/middayer **Moshay** exits. . . R&B **WUBT** Nashville PD **Kiki Henson** exits.

Jim Kressler has been named genre manager of the country division at Sirius. He previously was the company's director of programming operations.

Jon Zellner, OM of Infinity's top 40 **KMXV** and AC **KSRC** Kansas City, is upped to VP of programming for the cluster. The cluster's country **KFKF** drops the syndicated **Lia** show. PD **Dale Carter** is looking for a new evening jock.

With Radio One closing on an LMA with bankrupt **WROU** (U92) Dayton, Ohio, the station flips to adult R&B and will pick up the call



BY ANTHONY COLOMBO, WADE JESSEN, PATRICK MCGOWAN & MINAL PATEL

Far From 'Gone' At Heritage

3 Doors Down's "When I'm Gone" (Republic/Universal/UMRG) sets the record for most weeks atop the heritage rock chart, logging its 20th week at No. 1. The old record was set by **Staind's** "It's Been Awhile" in September 2001. Elsewhere at heritage rock, **Nickelback's** "How You Remind Me" moves to recurrent after a record 86 weeks on the chart. **3 Doors Down** held the previous mark with 73 weeks for "Kryptonite."

A cover of "In Da Club" by **Beyoncé Knowles** that surfaced at radio last week picks up 253 spins at mainstream top 40, 58 plays at rhythmic, and 145 plays at R&B/hip-hop. Some stations have taken to mixing Knowles' version with **50 Cent's** original. In those instances, *Airplay Monitor's* mix-show rules will apply, and a detection will be credited to both titles.

Warner/Reprise Nashville's promotion team has begun working **Kid Rock's** "Picture," which features **Sheryl Crow** (or **Allison Moorer**), at country radio. Effective this issue, Universal South and WRN will split year-end points evenly. All label points had previously been assigned to Universal South.

WHERE DID YOUR STATION GO? *Airplay Monitor's* Power Playlist rankings for all formats have been adjusted to reflect TSA weekly cums according to Arbitron's fall 2002 ratings period.

The new cums are good news for country **KPLX** (the Wolf) Dallas and modern rock **WXRK** (K-Rock) New York, both of which move into the No. 1 slot on the Power Playlist pages.

PANEL NEWS: **WBTF** Lexington, Ky., and **WWGR** Fort Myers, Fla., return to the R&B/hip-hop and country charts, respectively, after being temporarily removed because of technical issues.

WXYV Baltimore is removed from the R&B/hip-hop panel following its flip to N/T.

Hanging With Hill



To cap off the recent Country Radio Seminar in Nashville, Faith Hill hosted a brunch for radio programmers. Pictured, from left, are Warner Bros. Midwest regional Tom Moran, Hill, WFMS Indianapolis PD Bob Richards, KBEQ Kansas City PD Mike Kennedy, and WB senior VP of promotion David Haley.

letters of former sister **WRNB** (which becomes **Christian WOKL**). VP of operations **Stan Boston** and PD/morning man **Marco Simmons** exit.

Rhythmic top 40 **KDDB** (102.7 Da Bomb) Honolulu PD/morning host **Leo Baldwin** adds director of programming stripes for the four-station **New Wave Broadcasting** cluster.

Modern **KLEC**/rhythmic top 40 **KHTE** (Hot 96.5) Little Rock, Ark., OM **Peter Gunn** exits. Gunn may be reached at 501-312-5920. Meanwhile, after leaning modern AC, Archway's **WRHT/WCBZ** New Bern, N.C., adds more rhythmic product and becomes "a real top 40," according to the group's **Brian Krysz**.

Modern **WRAX** Birmingham, Ala., PD **Susan Groves** adds PD duties at classic rock rival **WZRR** (the Buzzard). Groves replaces **Citadel**/Birmingham OM **Kerry Lambert**, who takes on programming duties at AM sports **WJOX** and talk **WAPI**.

R&B **WDZZ** Flint, Mich., evolves into adult R&B under new PD/p.m. driver **Jerald Jackson**.

Jeff Donovan resurfaces as PD of top 40 **WBAM** (Star 98.9) Montgomery, Ala. He replaces **Nikki Stewart**, now with AC **WJKK** Jackson, Miss.

Top 40 **WSNX**/adult top 40 **WVTI** (196) Grand Rapids, Mich., PD **Jeff Andrews** exits.

Bruce Clark, already research director for Bristol Broadcasting and PD of its adult top 40 **WPJO** Johnson City, Tenn., adds PD duties for new '80s-to-modern rock convert **WZJO** (Z-Rock) Charleston, W.Va. The station also taps morning man **Dale Alexander** from country sister **WQBE**.



PEOPLE: PARTY? OR DON'T PARTY?

R&B **WEDR** (99 Jamz) Miami has replaced embattled p.m. driver **Terry Alexander** with voice-over talent/former R&B **WGCI** Chicago afternoon jock **Rick Party**. Alexander has been off-air since his arrest on drug charges.

At **WWZZ** (More Music 104) Washington, D.C., **Brett Haber** from CBS Sports teams with **Erin Carman** in mornings, replacing **Dylan**. Night jock **Rod Hendrix** exits, replaced by P/T **Jay Vee**.

Adult R&B **WGPR** Detroit taps former crosstown jazz **WJZZ** personality **Cliff Coleman** for afternoons.

Modern **WBCN** Boston overnigher **Bill Abate** exits but will continue to produce the radio station's **Patriots** coverage. At rival rhythmic top 40 **WQXS** (Star 93.7), late-nighter **Mike McGowan** moves into the 7 p.m.-midnight slot.

Modern **KNDD** (the End) Seattle taps modern **KPNT** (the Point) St. Louis night jock **Jennifer White** for middays, replacing **Dick Rossetti**. Night jock **D.J. No Name** moves to afternoons, replacing **Bill Reid**. P/T **harms** moves to nights.

Veteran radio marketing exec **Karen Tobin** joins Fox Broadcasting as VP of national promotion.

Top 40 **WAKS** Cleveland APD/MD/night talent **Kasper** will stay put after previously announcing plans to join sister **KDWB** Minneapolis. . . Afternoon host **Anthony Allen** adds APD/MD duties at country **KTST** (the Twister) Oklahoma City. Also, the station taps **WYNK** Baton Rouge, La., personality **Scott Innes** to voice-track nights.

Modern **WLUM** Milwaukee taps the syndicated **Bob & Tom** for mornings. . . Adult R&B **KYFX** Little Rock, Ark., loses the syndicated **Tom Joyner** morning show to rival **KOKY**.

THE MOVE

Lopez Upped

J Records national director of R&B promotion **Stephanie Lopez** is upped to senior national director.

Michael Whited, VP of pop/crossover promotion for ArtistDirect Records, is upped to senior VP of promotion.

Teddi Bonadies has been promoted from national director of promotion to senior director of promotion at Arista Nashville.

Glenn Noblit joins Warner Bros.' Nashville division for Southeast regional duties. He previously worked in promotion at Lost Highway.

The Trawick Group, the artist management company owned by **Herb Trawick**, closed its New York offices March 3. All of its staff, including VP **Sharon Heyward**, exit.



Why 22-Year B94 Became 93.7 BZZ

Heritage top 40 WBZZ Pittsburgh has been known to listeners as "B94" since its debut in 1981. In recent years, it has been engaged in hand-to-hand combat with rival WKST (Kiss 96.1). And on Feb. 10, the industry was surprised first by rumors that the station might adapt the "Wild" nickname used by several Infinity outlets, then by its actual repositioning as "93.7 'BZZ."

So why, in a world where branding is king, change the "B" after 22 years? For WBZZ VP of programming Keith Clark, the decision to change did not come without mixed emotions. "After 22 years, there was quite a bit of nostalgia associated with the name," he says. "But the issue of 'rounding frequency' is becoming a true branding problem for some youth-targeted stations, especially ones like WBZZ, whose real frequency was so different from the rounded number. It would have been easier for us if the real frequency had been 94.3, so we could have just added the 'point three.' When everyone's radio says 93.7 and you're branding 94, it really doesn't make sense to the contemporary audience. The branding message can even suggest the station is stuck in the past when in fact our product is very contemporary."

But, Clark says, there was no need to scrap the handle altogether. "There are easier ways to refresh a station image than changing the name. Some situations may not need to go that far. In our case, it was more about synchronizing the branding with the reality of audience perception than just changing things for the sake of freshness... Using 'BZZ' keeps our tie to the 'B.'"

"Over 50% of our audience was already calling the station '93.7' or 'WBZZ' anyway, so we're just matching their existing expectation by using our real frequency and call letters," Clark continues. "It makes sense to have your listeners say what they're seeing on their radio dial. We were thinking about this and watching this for a while, in fact, for a couple of years," he adds. "It's a serious thing to do, and you don't want to make a change like this prematurely. We had been watching diary mentions and returns. [Initially, there was a point where 80% were [using] 'B94.' Over the past couple of years, that was dramatically changing, where 50% were either '93.7' or 'BZZ.'"

"We felt that if we do it now, we're at the right time to capitalize on grassroots momentum that's building, anyway. It was a situation where we didn't just wake up and decide to change. We watched for a long time, and we wanted to act

without waiting too long."

Clark says that his staff, including APD/MD Ryan Mill, creative services director Spank, promotions director Brandon Davis, and events staffer Ron-Man, was able to bring off a "flawless" transition "from imaging to banners, in the blink of an eye. The changeover necessitated 50 pieces of production."

NO BIG BUILDUP

While many of Infinity's top 40s were among those who stunted in recent years with teaser campaigns that made it sound as though the station was going away, then didn't, when it came time for the change, Clark says, "We just went with it. We didn't build it up as some big change. We didn't want to give the impression of something more than we were doing."

"We're basically the same station as before, but now we're better positioned to describe and promote our brand more effectively going forward," Clark adds. "We actually may have been in the rare situation of having a simple solution provided to us. It sounds fresh, but it's not radically different from what the audience knows about WBZZ."

And for the time being, Clark is also using the liner "The station you've called B94 is 93.7 'BZZ," which initially ran several times per hour.

He says it's "a gentle reminder that we're still the station you love, [and that we're] just using our real frequency and call letters."

Musically, WBZZ had already transitioned during the past several years from a conservative, rock-leaning top 40 to a more rhythmic, more musically aggressive station that was more in line with the station's early heritage. "It's no surprise that after the whiny rock saturation of the 1990s, more energetic, fun music is what's hot right now, and top 40 has always been about whatever's hot," Clark says. "B94 has thrived by that philosophy through so many music style changes. 93.7 'BZZ is the latest model of that same station doing the same thing in 2003."

In addition to the repackaging, longtime morning co-host John Kline moved to adult top 40 sister WZPT (Star 100.7). "We still have five folks on the WBZZ morning show, and that's enough for now," Clark says. He's also bringing in Busta from top 40 sister WXPY Rochester, N.Y., for afternoons. "You don't want to know what I had to promise [WXPY PD] Mike Danger to get that done."

Beyond WBZZ's own issues are those that the overall market is confronting. "We're dealing with a big hub of an airline [USAir] that went bankrupt last year, and our winter has been dreadful," Clark says. "We want to be the station that is community-minded and focused on Pittsburgh. We want to have live jocks in all the important dayparts. We also want to be the 'escape' station."



CLARK



Q: Country radio already has a hit record that advocates invading Iraq. What if one of your core artists released a song that was either pro- or anti-war?

Chris Edge, PD, WDCG (G105) Raleigh, N.C.: "Top 40 is about pop culture. These topics are pop culture. Play the records and let your audience react, good or bad. I'm not sure what kind of response we would get. I think the majority of people would treat it like any other song. With regard to the [forthcoming] Madonna single [which reportedly has a "pro-peace" theme in its video], same thing: Hits are hits."

Jesse Duran, PD, KGGI Riverside, Calif.: "Ultimately the listeners decide... When the R. Kelly scandal first broke, we gave our listeners a public forum on whether they wanted to hear R. Kelly anymore, and the majority [said] they didn't. But time and a hit record heals all wounds, and they now want to hear 'Ignition.' The same will hold for any artist who is hawk or dove—the majority opinion will decide their fate, and that opinion may be different six months into war than it is now."

Jeff McHugh, PD, WKZL Greensboro, N.C.: "Great music is always about deep passion and great emotion. If the artist takes the humanist position that no one likes war, no one wants to die, to kill, or lose loved ones, how can that be wrong for anybody?"

"Having said that, great music is *never* about opinion. This is why Rush Limbaugh does not have hit records. An artist simply singing their opinion is boring, irrelevant, and irritating to people who disagree... What could work is an artist who is able to communicate the feeling behind their stance in a way that resonates with people's emotions. Even if a song pisses people off or makes them cry, that could be a good thing..."

"Personally, I can't wait for Madonna's new song. She is very good at making controversy entertaining, relevant, and danceable."

Dan Vallie, consultant: "It will depend on the song, the lyrics, the attitude, the approach: Is it an intelligent approach no matter what the position? And it will be a song-by-song decision, no matter who the artist is."

"We have to understand that when we play one of these songs, we are not just exposing product: The station is contributing to the spreading of the message in the song. No programmer should add a song with a message of this nature without realizing that..."

"I would hope radio people, artists, and others in media understand this is a difficult situation, no matter which side you take. This is not a fashion trend or typical social issue..."

"I hope and I pray the majority of people in our industry will give careful thought to any actions that may stir up others. [During the Vietnam era], both sides had good points, both sides were wrong in some very serious areas. I know, in retrospect, I was wrong in some of the things I believed and stated... It seems those uncivilized times have come again. Let's be smarter this time, and let's contribute to bringing us all together instead of tearing apart."

SEAN ROSS



VALLIE

PROMOGANDA

You're Already Entered

Top 40 Key 103 Manchester, England, offers this intriguing twist on the old "tell a friend" or "pass it on" game. In 20 Grand Says It's You, a private investigator supplies the station with clues about someone in the station's listening area. The clues could be the time the person was spotted at a local shopping mall, what he or she was observed wearing, or the type of car the person was driving.

The station's morning team will read clues every morning this month, with the clues getting more revealing by the end of each week. PD Andrew Robson says the goal is to generate talk about the station among lapsed and new cume.

To help educate those P2 and P3 listeners on how the game works—since they're unlikely to hear the rules promo—there's an outdoor marketing campaign, a street team, and a flier campaign. There's also what the station describes as "a team of models dressed as comedy detectives" who'll be making appearances on the promotion's behalf.

Sharing Some 'Crazy Talk'



Greycliff artist Plural, center, is flanked by WBMX (Mix 98.5) Boston morning-team members Kelly Malone, left, and Stunt Boy George. WBMX later added Plural's new "Crazy Talk" following calls generated by the artist's appearance on the station.

RADIO CONCERT MONITOR

DATE	STATION	EVENT	PROMOTIONS DIRECTOR
March 15	WRVW Nashville	Hometown Throwdown	Temple Hancock
	APPEARING: Sixpence None the Richer, Stacie Orrico		
March 16	KOHT Tucson, Ariz.	One Big-Ass Show	Michael Bradford
	APPEARING: Ludacris, Xzibit, Nivea, Blu Cantrell, more		
April 12	WHYI Miami	Wing Ding	Derrick Pitts
	APPEARING: Simple Plan, V13, Jordan Knight, Jorge Moreno		

Let us monitor your event! Call Skip Dillard at 646-654-4688 or e-mail sdillard@airplaymonitor.com

R. Kelly / Ignition-Remix

Chocolate Factory
In Stores Now!
Scanned Over 900,000
in 3 Weeks!

Top 5 Phones!:

Z100 #2
WFLZ #2
WIHT #2
WKQI #2
WAKS #3
WBTS #3
KDWB #4
KHKS #4 & more!

"Early callout shows that 'Ignition-Remix' is going to be with us well into spring and summer. It's #2 PHONES! This song smokes on Z100!"

-Paul "Cubby" Bryant/MD, Z100/New York

"R.KELLY/'Ignition-Remix' ...HUGE RESEARCHING HIT ON B96!"

-Todd Cavanah/PD, B96/Chicago

MOST ADDED!

Hot 100 Audience: 97 Million
(+ 10 Million in ONE WEEK!!)

Monitor Mainstream Top 40
Debut (34) (+ 694)

Monitor Rythmic Top 40
(11) - (6) (+ 494)

R&R Pop 41* - 30* (+ 766)
R&R Rythmic 8* - 5* (+ 857)

"R.Kelly/'Ignition-Remix' is a HUGE record!! This guy may have his issues but he makes HIT records. TOP 10 PHONES at KCHZ!!"

-Just Plain Dave, OM/PD, KCHZ/Kansas City

"Instant reaction from all demos. 'Ignition-Remix' is a K-Hits record!"

-Todd Tucker/PD, KHTT/Tulsa

"The R.Kelly/'Ignition-Remix' sounds awesome on the air and TOP 5 PHONES after the first couple plays. It's a smash regardless of his history...a HIT record is a HIT record!"

-Tommy Bodean/PD, WZEE/Madison



www.r-kelly.com
www.jiverecords.com

TOP 40/AG

THIS WEEK	LAST WEEK	WKS. ON CHART	TITLE/IMPRINT/PROMOTION LABEL	ARTIST	DETECTIONS		AUDIENCE	
					TW	LW	MILLIONS	RANK
★ ★ ★ No. 1 ★ ★ ★								
1	1	13	ALL I HAVE EPIC 3 weeks at No. 1	JENNIFER LOPEZ FEATURING LL COOL J	7990	8078	59.803	1
2	2	16	I'M WITH YOU ARISTA	AVRIL LAVIGNE	7220	7344	54.517	2
(3)	3	9	MESMERIZE MURDER INC./DEF JAM/IDJMG	JA RULE FEATURING ASHANTI	6960	6840	48.733	4
(4)	7	5	IN DA CLUB SHADY/AFTERMATH/INTERSCOPE	50 CENT	6619	5804	49.912	3
(5)	5	16	PICTURE LAVA/ATLANTIC	KID ROCK FEATURING SHERYL CROW	6278	6221	40.628	6
6	4	13	BUMP, BUMP, BUMP T.U.G./EPIC	B2K & P. DIDDY	6078	6568	44.013	5
7	6	18	BEAUTIFUL RCA/ARMG	CHRISTINA AGUILERA	5507	5920	35.791	7
(8)	11	12	WHEN I'M GONE REPUBLIC/UNIVERSAL/UMRG	3 DOORS DOWN	5166	4584	30.276	10
9	9	14	ALL THE THINGS SHE SAID INTERSCOPE	T.A.T.U.	5162	5490	34.150	9
10	8	15	CRY ME A RIVER JIVE	JUSTIN TIMBERLAKE	4885	5708	34.789	8
11	10	8	SUPERMAN WEB/AFTERMATH/INTERSCOPE	EMINEM	4748	4861	29.692	12
(12)	13	7	ANGEL POWERHOUSE/VIRGIN	AMANDA PEREZ	4637	4040	29.983	11
13	14	12	LANDSLIDE MONUMENT/COLUMBIA	DIXIE CHICKS	3836	3926	28.042	13
(14)	16	6	GOSSIP FOLKS THE GOLD MIND/EXTRA/EEG	MISSY "MISDEMEANOR" ELLIOTT FEATURING LUDACRIS	3809	3542	22.646	16
15	12	19	DONT MESS WITH MY MAN JIVE	NIVEA FEATURING BRIAN & BRANDON CASEY	3791	4212	27.087	14
(16)	17	12	I'D DO ANYTHING LAVA	SIMPLE PLAN	3333	3258	21.526	18
★ ★ AIRPOWER ★ ★								
(17)	22	5	MISS YOU BLACKGROUND/UNIVERSAL/UMRG	AALIYAH	3178	2798	22.560	17
18	15	12	BLOWIN' ME UP (WITH HER LOVE) FOX/JIVE	JC CHASEZ	2930	3626	24.118	15
19	18	7	COUNTRY GIRL COLUMBIA	DF DUB	2910	3012	10.653	35
20	20	15	'03 BONNIE & CLYDE RCA-A-FELLA/DEF JAM/IDJMG	JAY-Z FEATURING BEYONCE KNOWLES	2606	2953	20.193	19
(21)	23	6	TELL ME (WHAT'S GOIN' ON) ARTIST/DIRECT	SMILEZ & SOUTHSTAR	2595	2576	16.197	23
(22)	26	6	RUNNING INTERSCOPE	NO DOUBT	2574	2362	14.225	27
(23)	29	8	GIRL ALL THE BAD GUYS WANT FROE/SILVERTONE/JIVE	BOWLING FOR SOUP	2557	2301	16.228	22
24	21	20	SHE HATES ME FLAWLESS/GEFFEN/INTERSCOPE	PUDDLE OF MUDD	2475	2861	14.616	26
25	24	20	YOUR BODY IS A WONDERLAND AWARE/COLUMBIA	JOHN MAYER	2463	2501	19.555	20
26	25	6	THE WRECKONING DREAMWORKS	BOOMKAT	2439	2451	11.727	32
(27)	32	2	IF YOU'RE NOT THE ONE ISLAND/IDJMG	DANIEL BEDINGFIELD	2408	1793	12.002	30
(28)	30	6	I DROVE ALL NIGHT EPIC	CELINE DION	2377	2200	11.774	31
29	19	17	LIFESTYLES OF THE RICH AND FAMOUS DAYLIGHT/EPIC	GOOD CHARLOTTE	2334	2985	16.610	21
(30)	39	2	DAMAGED ARISTA	TLC	2194	1343	15.126	25
31	27	24	FAMILY PORTRAIT ARISTA	PINK	2063	2357	12.023	29
32	28	24	LOSE YOURSELF SHADY/INTERSCOPE	EMINEM	2014	2354	11.603	33
(33)	35	3	STUCK FOREFRONT/VIRGIN	STACIE ORRICO	1961	1552	7.903	-
(34)	NEW		IGNITION JIVE	R. KELLY	1725	1031	13.535	28
(35)	38	3	UNWELL ATLANTIC	MATCHBOX TWENTY	1693	1362	7.089	-
(36)	34	4	MISUNDERSTOOD ISLAND/IDJMG	BON JOVI	1601	1565	8.097	40
37	31	17	AIR FORCE ONES FO REEL/UNIVERSAL/UMRG	NELLY FEATURING KYJUAN, ALI & MURPHY LEE	1600	1859	9.681	37
38	33	24	THE GAME OF LOVE ARISTA	SANTANA FEATURING MICHELLE BRANCH	1570	1664	8.713	38
★ GREATEST GAINER®/MOST AIRPLAY ADDS ★								
(39)	NEW		ROCK YOUR BODY JIVE	JUSTIN TIMBERLAKE	1558	408	15.213	24
(40)	40	2	DUMB GIRLS ATLANTIC	LUCY WOODWARD	1496	1300	8.157	39

Songs ranked by number of detections. (●) Songs showing an increase in detections over the previous week, regardless of chart movement. A song will also receive a bullet if its percentage loss in detections does not exceed the percentage of monitored station downtime for the format. A song that has been on the chart for more than 20 weeks will generally not receive a bullet, even if it registers an increase in detections. Airpower awarded to songs appearing in the top 20 on both the Airplay and Audience charts for the first time with increases in both detections and audience. Greatest Gainer awarded to the song with the largest increase in detections. Most Airplay Adds awarded to the song registering six or more detections at the most stations for the first time this week. A song with a gain in detections over the previous week is placed first if tied with a song with a decline over the same period. When tied songs are each gaining detections or each losing detections, the song being played on more stations is placed first. Songs below the top 20 become recurrenents and are removed from the chart after 26 weeks.

most airplay adds MAINSTREAM TOP 40

NEW STATIONS

JUSTIN TIMBERLAKE <i>Rock Your Body (Jive)</i>	45
KCHZ, KDND, KHFI, KKM, KKRD, KMXV, KQKQ, KRBY, KRQQ, KSM, KXXM, WBAM, WBLI, WCIL, WDBT, WDJX, WEZB, WFHN, WFLY, WFMF, WHKF, WIOG, WIOQ, WJBO, WJUS, WKSS, WKXJ, WLAN, WLDI, WNOK, WPRO, WQEN, WQZQ, WRVQ, WSNX, WSSX, WWWQ, WXKB, WXKS, WXLK, WXXL, WYCR, WYOY, WZNY, XHTO	
Total Stations With Six Or More Detections: 67	
TOTAL DETECTIONS BY DAYPART: 6-10 8%, 10-3 20%, 3-7 19%, 7-12 32%, 12-6A 22%	
GOOD CHARLOTTE <i>The Anthem (Daylight/Epic)</i>	27
KHKS, KJYO, KLAL, KLZR, KRQQ, KSM, KVSF, KZZU, WBHT, WCGG, WCIL, WDJX, WERO, WGTZ, WIOQ, WKSZ, WPRO, WQEN, WSSX, WSTW, WXKS, WXLK, WYCR, WZEE, WZNY, WZYP, XHTO	
Total Stations With Six Or More Detections: 62	
TOTAL DETECTIONS BY DAYPART: 6-10 4%, 10-3 7%, 3-7 15%, 7-12 41%, 12-6A 33%	
TLC <i>Damaged (Arista)</i>	26
KBFM, KFMD, KHIT, KRUF, WAVY, WBBO, WCGQ, WDRQ, WIXX, WJBO, WJUS, WKQI, WKSC, WKST, WLKT, WMEG, WQEN, WRHT, WRVW, WSNX, WSTR, WSTW, WWST, WXLK, WZYP, XHTO	
Total Stations With Six Or More Detections: 98	
TOTAL DETECTIONS BY DAYPART: 6-10 9%, 10-3 21%, 3-7 18%, 7-12 21%, 12-6A 32%	
EMINEM <i>Sing For The Moment (Web/Aftermath/Interscope)</i>	20
KBKS, KHFI, KMXV, KRQQ, KSLZ, WAKZ, WDBT, WDKF, WDRQ, WHHY, WHKF, WIHT, WIOQ, WKSC, WKSS, WPST, WRVQ, WRVW, WYOY, WZYP	
Total Stations With Six Or More Detections: 31	
TOTAL DETECTIONS BY DAYPART: 6-10 4%, 10-3 9%, 3-7 18%, 7-12 46%, 12-6A 23%	
R. KELLY <i>Ignition (Jive)</i>	18
KHFI, KHTS, KJYO, KKM, KKRZ, KTFM, WBAM, WBLI, WBZZ, WFBC, WKST, WKSZ, WKXJ, WPST, WQZQ, WXLK, WXXL, WZEE	
Total Stations With Six Or More Detections: 58	
TOTAL DETECTIONS BY DAYPART: 6-10 7%, 10-3 17%, 3-7 19%, 7-12 30%, 12-6A 27%	

GREATEST GAINERS MAINSTREAM TOP 40

INCREASE IN DETECTIONS

JUSTIN TIMBERLAKE • <i>Rock Your Body (JIVE)</i>	+1150
KCHZ +74, WKXJ +36, WKGS +35, WAKS +34, WQZQ +30, WKSS +29, WXKS +29, WLAN +26, WYOY +24, KHFI +23	
TLC • <i>Damaged (ARISTA)</i>	+850
WSNX +33, XHTO +26, WWHT +25, WQZQ +24, WMEG +22, WLKT +22, WDRQ +20, WXLK +18, WZYP +18, WIHT +17	
50 CENT • <i>In Da Club (SHADY/AFTERMATH/INTERSCOPE)</i>	+815
WKGS +55, WNOU +39, KRBY +39, KZZU +30, KFMD +27, WKXJ +25, WDJX +25, WXSS +24, KZHT +23, KHFI +23	
R. KELLY • <i>Ignition (JIVE)</i>	+694
WAKS +38, WFBC +37, KTFM +28, WKGS +27, WXKB +27, WHKF +27, WKST +27, WIHT +26, WDRQ +26, WXLK +26	
DANIEL BEDINGFIELD • <i>If You're Not The One (ISLAND/IDJMG)</i>	+615
KZZU +36, WQZQ +30, WKSS +24, WERO +23, WBFA +22, WJUS +18, WHOT +17, KSLZ +15, WNOK +15, WNCI +15	

Monitor RECURRENTS MAINSTREAM TOP 40

RANK	TITLE (IMPRINT/PROMOTION LABEL)	DETECTIONS TW	LW
1	UNDERNEATH IT ALL NO DOUBT FEAT. LADY SAW (INTERSCOPE)	1722	1790
2	HEAVEN DJ SAMMY YANOU FEAT. DO (ROBBINS)	1448	1375
3	GOTTA GET THRU THIS DANIEL BEDINGFIELD (ISLAND/IDJMG)	1421	1408
4	DILEMMA NELLY FEAT. KELLY ROWLAND (FO REEL/UNIVERSAL/UMRG)	1277	1301
5	ONE LAST BREATH GREED (WIND-UP)	1184	1278
6	COMPLICATED AVRIL LAVIGNE (ARISTA)	1108	1194
7	HOW YOU REMIND ME NICKELBACK (ROADRUNNER/IDJMG)	1022	1057
8	IN THE END LINKIN PARK (WARNER BROS.)	1010	1089
9	HOT IN HERRE NELLY (FO REEL/UNIVERSAL/UMRG)	998	1133

RANK	TITLE (IMPRINT/PROMOTION LABEL)	DETECTIONS TW	LW
10	LIKE I LOVE YOU JUSTIN TIMBERLAKE (JIVE)	975	1154
11	JUST LIKE A PILL PINK (ARISTA)	910	966
12	BLURRY PUDDLE OF MUDD (FLAWLESS/GEFFEN/INTERSCOPE)	877	855
13	A THOUSAND MILES VANESSA CARLTON (A&M/INTERSCOPE)	843	880
14	THE MIDDLE JIMMY EAT WORLD (DREAMWORKS)	807	834
15	ALL YOU WANTED MICHELLE BRANCH (MAVERICK/WARNER BROS.)	739	812
16	WHEREVER YOU WILL GO THE CALLING (RCA/ARMG)	727	777
17	SK8ER BOI AVRIL LAVIGNE (ARISTA)	710	796
18	FAMILY AFFAIR MARY J. BLIGE (MCA)	695	720
19	NO SUCH THING JOHN MAYER (AWARE/COLUMBIA)	692	696
20	HERO CHAD KROEGER FEAT. JOSEY SCOTT (COLUMBIA/ROADRUNNER/IDJMG)	677	700

Recurrenents are titles that have appeared on the Mainstream Top 40 Airplay chart for 26 weeks and have dropped below the top 20.

FIND OUT NOW WHAT SONGS HAVE A FUTURE IN YOUR FORMAT!

AIRPLAY
Monitor
HitPredictor

AIRPLAY
Monitor HitPredictor
DATA PROVIDED BY
promosquad

MAINSTREAM TOP 40

NEW RELEASES WITH TOP 10 CALLOUT POTENTIAL

NO NEW SONGS SHOWED TOP 10 CALLOUT POTENTIAL THIS WEEK

RECENTLY TESTED SONGS WITH TOP 10 CALLOUT POTENTIAL

1	THE CALLING, For You WIND-UP	72.3
2	JOHN MAYER, Why Georgia COLUMBIA	71.5
3	V13, Eyes Closed So Tight MCA	70.1
4	SUGARCULT, Bouncing Off The Walls ULTRA/REPUBLIC	70.0
	STACIE ORRICO, Stuck VIRGIN	69.8

ADULT TOP 40

NEW RELEASES WITH TOP 10 CALLOUT POTENTIAL

RECENTLY TESTED SONGS WITH TOP 10 CALLOUT POTENTIAL

AT-A-GLANCE ON PAGE 53

MAINSTREAM TOP 40

FOR WEEK ENDING MARCH 9, 2003

AIRPLAY Monitor

Nielsen Broadcast Data Systems

Airplay Adds (AA) denotes songs with 6 or more detections at station for first time this week.

POWER RAY PLAYLISTS

AIRPLAY LEADERBOARD

THE STATIONS THAT BREAK THE HITS

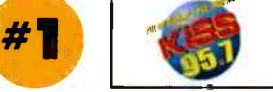

#1 WKSS Hartford, CT
(PD/MD: Vaughn/Brooks)
Airplay Leader Designations: 7

#2	WDRQ, Detroit, MI	(PD/MD: Tear/Curry)	4
#3	KZZU, Spokane, WA	(PD/MD: Michaels/Christopher)	4
#4	WKST, Pittsburgh, PA	(PD/MD: Kidd/Robitaille)	4
#5	WDKF, Dayton, OH	(PD: Matt Johnson)	3

Refer to Impact! page for this week's Airplay Leaders and Airplay Leaderboard rules.

WIOQ Philadelphia
OM/PD: Todd Shannon
APD/MD: Marian Newsome
Clear Channel 610-667-8100

	TW	LW
1	Justin Timberlake Cry Me A River	87 74
2	50 Cent In Da Club	87 76
3	B2K & P. Diddy Bump, Bump, Bump	81 85
4	Jay-Z Featuring Beyonce Know '03 Bonnie	80 69
5	Jennifer Lopez Featuring LL All I Have	78 86
6	Kid Rock Featuring Sheryl Cr Picture	63 47
7	Aaliyah Miss You	59 53
8	Missy "Misdemeanor" Elliott Gossip Fol	46 39
9	Simple Plan I'd Do Anything	41 41
10	Nivea Featuring Brian & Bran Don't Mess	39 47
11	JC Chasez Blown' Me Up (With Her Love)	38 37
12	Ja Rule Featuring Ashanti Mesmerize	38 53
13	Avril Lavigne I'm With You	35 50
14	3 Doors Down When I'm Gone	33 19
15	Eminem Superman	32 35
16	Smilez & Southstar Tell Me (What's Goin	29 15
17	t.A.T.u. All The Things She Said	29 37
18	Good Charlotte Lifestyles Of The Rich A	28 24
19	Amanda Perez Angel	27 23
20	Christina Aguilera Beautiful	27 53
21	Wayne Wonder No Letting Go	26 20
22	Lasgo Something	24 33
23	Justin Timberlake Rock Your Body	22 22
24	DJ Sammy & Yanou Featuring D Heaven	20 18
25	Daniel Bedingfield Gotta Get Thru This	19 18
26	Justin Timberlake Like I Love You	18 18
27	Bon Jovi Misunderstood	17 16
28	Stacie Orrico Stuck	16 10
29	Jagged Edge Let's Get Married	15 18
30	Sean Paul Get Busy	15 8
31	Pink Don't Let Me Get Me	15 14
32	R. Kelly Ignition	14 6
33	112 Dance With Me	14 11
34	Daniel Bedingfield If You're Not The On	13 9
35	Cam'ron Featuring Juelz Sant He Tha	13 11
36	No Doubt Running	13 14
37	Missy "Misdemeanor" Elliott Work It	13 17
38	Linkin Park In The End	12 9
39	TLC Damaged	12 12
40	Nelly Hot In Herre	12 13
AA	Justin Timberlake Rock Your Body	22 2
AA	Eminem Sing For The Moment	11 0
AA	Sugarcult Bouncing Off The Walls	10 5

KRBE Houston
PD: Tracy Austin
APD/MD: Leslie Basenberg-Whittle
Susquehanna 713-266-1000

	TW	LW
1	3 Doors Down When I'm Gone	83 66
2	Avril Lavigne I'm With You	80 78
3	Kid Rock Featuring Sheryl Cr Picture	80 82
4	t.A.T.u. All The Things She Said	78 80
5	Christina Aguilera Beautiful	75 81
6	Jennifer Lopez Featuring LL All I Have	70 57
7	John Mayer Your Body Is A Wonderland	62 57
8	Amanda Perez Angel	55 45
9	Puddle Of Mudd She Hates Me	54 50
10	Pink Family Portrait	48 26
11	Nelly Featuring Kyjuan, Ali Air Force	41 44
12	Daniel Bedingfield If You're Not The On	40 33
13	Justin Timberlake Cry Me A River	40 52
14	Dixie Chicks Landslide	39 34
15	Good Charlotte Lifestyles Of The Rich A	33 44
16	Ja Rule Featuring Ashanti Mesmerize	32 32
17	Stacie Orrico Stuck	32 32
18	50 Cent In Da Club	29 23
19	Daniel Bedingfield Gotta Get Thru This	29 34
20	Bowling For Soup Girl All The Bad Guys	27 17
21	No Doubt Featuring Lady Saw Underneath	26 23
22	Nivea Featuring Brian & Bran Don't Mess	26 33
23	Lisa Marie Presley Lights Out	25 21
24	Lucy Woodward Dumb Girls	24 20
25	Simple Plan I'd Do Anything	24 20
26	Nelly Featuring Kelly Rowland Dilemma	23 22
27	Pink Just Like A Pill	23 27
28	B2K & P. Diddy Bump, Bump, Bump	19 16
29	Bon Jovi Misunderstood	19 20
30	No Doubt Running	18 20
31	Kelly Rowland Can't Nobody	17 16
32	Stereo Fuse Everything	16 13
33	Celine Dion I Drove All Night	16 17
34	Eminem Lose Yourself	15 13
35	Coldplay Clocks	15 16
36	Eminem Superman	15 16
37	OF Dub Country Girl	15 17
38	JC Chasez Blown' Me Up (With Her Love)	15 12
39	Kylie Minogue Can't Get You Out Of My H	14 10
40	matchbox twenty Unwell	14 13
AA	No Airplay Adds This Week	

WHTZ New York
Sr. VP/Pgm: Tom Poleman
MD: Paul Bryant
Clear Channel 201-209-6200

	TW	LW
1	50 Cent In Da Club	87 70
2	Wayne Wonder No Letting Go	87 81
3	Avril Lavigne I'm With You	85 76
4	Jennifer Lopez Featuring LL All I Have	82 83
5	Ja Rule Featuring Ashanti Mesmerize	79 60
6	t.A.T.u. All The Things She Said	65 67
7	Bowling For Soup Girl All The Bad Guys	61 41
8	Dixie Chicks Landslide	57 55
9	JC Chasez Blown' Me Up (With Her Love)	54 44
10	John Mayer Your Body Is A Wonderland	53 24
11	Simple Plan I'd Do Anything	50 80
12	B2K & P. Diddy Bump, Bump, Bump	45 54
13	Nivea Featuring Brian & Bran Don't Mess	42 35
14	Aaliyah Miss You	33 33
15	Justin Timberlake Cry Me A River	32 73
16	Good Charlotte The Anthem	30 20
17	Kid Rock Featuring Sheryl Cr Picture	30 25
18	Jay-Z Featuring Beyonce Know '03 Bonnie	29 42
19	Lucy Woodward Dumb Girls	28 26
20	R. Kelly Ignition	28 28
21	Lasgo Something	27 26
22	TLC Damaged	26 20
23	Eminem Superman	25 24
24	3 Doors Down When I'm Gone	24 21
25	Missy "Misdemeanor" Elliott Gossip Fol	24 22
26	Good Charlotte Lifestyles Of The Rich A	24 37
27	P. Diddy & Ginuwine Featurin I Need A G	23 11
28	Bon Jovi Misunderstood	23 12
29	Justin Timberlake Rock Your Body	22 10
30	Hoobastank Running Away	22 35
31	Avril Lavigne Losing Grip	20 15
32	Amanda Perez Angel	20 19
33	Boomkat The Wreckoning	19 19
34	Celine Dion I Drove All Night	19 22
35	Smilez & Southstar Tell Me (What's Goin	18 18
36	Norah Jones Don't Know Why	17 17
37	No Doubt Running	16 17
38	DJ Sammy & Yanou Featuring D Heaven	12 10
39	Lisa Marie Presley Lights Out	12 13
40	LeAnn Rimes Can't Fight The Moonlight	11 8
AA	Reina No One's Gonna Change You	10 1
AA	Wide Life I Don't Want You	7 0

WKSC Chicago
PD: Rod Phillips
MD: Jeff "Smash" Murray
Clear Channel 312-255-5100

	TW	LW
1	50 Cent In Da Club	94 02
2	Ja Rule Featuring Ashanti Mesmerize	92 88
3	Eminem Superman	90 91
4	B2K & P. Diddy Bump, Bump, Bump	85 74
5	Jennifer Lopez Featuring LL All I Have	85 86
6	Avril Lavigne I'm With You	80 47
7	Nivea Featuring Brian & Bran Don't Mess	47 38
8	Smilez & Southstar Tell Me (What's Goin	47 40
9	Justin Timberlake Rock Your Body	47 46
10	Missy "Misdemeanor" Elliott Gossip Fol	45 38
11	Christina Aguilera Beautiful	43 45
12	Jay-Z Featuring Beyonce Know '03 Bonnie	40 26
13	Amanda Perez Angel	39 29
14	JC Chasez Blown' Me Up (With Her Love)	39 32
15	Aaliyah Miss You	38 51
16	Justin Timberlake Like I Love You	36 27
17	Justin Timberlake Cry Me A River	35 37
18	Kid Rock Featuring Sheryl Cr Picture	35 39
19	Linkin Park In The End	33 23
20	DJ Sammy & Yanou Featuring D Heaven	32 12
21	Simple Plan I'd Do Anything	30 33
22	Nelly Featuring Kyjuan, Ali Air Force	28 9
23	Christina Aguilera Fighter	28 11
24	Ludacris Featuring Shawna What's Your F	27 23
25	3 Doors Down When I'm Gone	25 29
26	Michelle Branch All You Wanted	23 19
27	R. Kelly Ignition	21 21
28	Jagged Edge With Nelly Where The Party	20 15
29	Clipse When The Last Time	20 19
30	The Calling Wherever You Will Go	18 16
31	Blaque - R!B-	17 11
32	TLC Damaged	13 0
33	Nas I Can	12 11
34	P. Diddy & Ginuwine Featurin I Need A G	11 8
35	Eminem Hallie's Song	11 30
36	Blaque Bring It All To Me	10 0
37	Boomkat The Wreckoning	10 10
38	Ginuwine Featuring Baby Hell Yeah	10 10
39	No Doubt Running	9 7
40	Fat Joe Featuring Ashanti What's Lov?	9 20
AA	TLC Damaged	13 0
AA	Eminem Sing For The Moment	8 0
AA	Blu Cantrell Breathe	7 0

WKQI Detroit
OM: Dom "Domino" Theodore
APD: Buck Head
MD: Beau
Clear Channel 248-324-5800

	TW	LW
1	B2K & P. Diddy Bump, Bump, Bump	92 95
2	Eminem Superman	89 92
3	Amanda Perez Angel	85 93
4	Kid Rock Featuring Sheryl Cr Picture	79 21
5	Jennifer Lopez Featuring LL All I Have	79 87
6	Avril Lavigne I'm With You	62 89
7	50 Cent In Da Club	53 36
8	JC Chasez Blown' Me Up (With Her Love)	53 43
9	Smilez & Southstar Tell Me (What's Goin	46 49
10	Justin Timberlake Cry Me A River	44 39
11	VI-3 Eyes Closed So Tight	44 39
12	R. Kelly Ignition	40 28
13	Nelly Featuring Kyjuan, Ali Air Force	36 37
14	Ja Rule Featuring Ashanti Mesmerize	34 87
15	Christina Aguilera Beautiful	33 28
16	Puddle Of Mudd She Hates Me	32 33
17	Nivea Featuring Brian & Bran Don't Mess	31 32
18	Missy "Misdemeanor" Elliott Gossip Fol	30 33
19	Pink Family Portrait	29 25
20	Justin Timberlake Rock Your Body	28 9
21	Good Charlotte Lifestyles Of The Rich A	27 41
22	Simple Plan I'd Do Anything	26 37
23	No Doubt Featuring Lady Saw Underneath	24 22
24	Aaliyah Miss You	24 20
25	Avril Lavigne Losing Grip	20 0
26	Field Mob Sick Of Being Lonely	20 11
27	Creed One Last Breath	17 22
28	DF Dub Country Girl	17 22
29	Eminem Lose Yourself	16 25
30	Blu Cantrell Breathe	12 9
31	Stacie Orrico Stuck	12 9
32	Ginuwine Featuring Baby Hell Yeah	10 10
33	Boomkat The Wreckoning	10 29
34	Celine Dion I Drove All Night	9 8
35	TLC Damaged	8 4
36	B2K Girlfriend	8 5
37	Pink Get The Party Started	8 6
38	Linkin Park Somewhere I Belong	8 4
39	Eve Featuring Gwen Stefani Let Me Blow	7 8
40	Wayne Wonder No Letting Go	7 8
AA	Avril Lavigne Losing Grip	20 0
AA	TLC Damaged	8 4
AA	B2K Girlfriend	8 5

KIIS Los Angeles
PD: John Ivey
APD/MD: Julie Pilot
Clear Channel 818-845-1027

	TW	LW
1	B2K & P. Diddy Bump, Bump, Bump	80 83
2	Avril Lavigne I'm With You	79 69
3	Jennifer Lopez Featuring LL All I Have	72 75
4	50 Cent In Da Club	67 64
5	Christina Aguilera Beautiful	61 33
6	JC Chasez Blown' Me Up (With Her Love)	58 75
7	t.A.T.u. All The Things She Said	56 59
8	No Doubt Running	45 52
9	Lasgo Something	43 58
10	Andriod Don't It With Madonna	40 49
11	Ja Rule Featuring Ashanti Mesmerize	40 53
12	Boomkat The Wreckoning	39 41
13	Justin Timberlake Rock Your Body	38 19
14	Justin Timberlake Cry Me A River	38 41
15	Good Charlotte Lifestyles Of The Rich A	35 18
16	DJ Sammy & Yanou Featuring D Heaven	35 33
17	Amanda Perez Angel	30 25
18	The All-American Rejects Swing, Swing	31 30
19	TLC Damaged	30 21
20	Nivea Featuring Brian & Bran Don't Mess	28 25
21	Missy "Misdemeanor" Elliott Gossip Fol	27 20
22	Dixie Chicks Landslide	27 39
23	Norah Jones Don't Know Why	25 22
24	Wayne Wonder No Letting Go	24 15
25	Jay-Z Featuring Beyonce Know '03 Bonnie	22 35
26	Santana Featuring Michelle B The Game O	22 36
27	Daniel Bedingfield If You're Not The On	21 10
28	Missy "Misdemeanor" Elliott Work It	20 13
29	Lisa Marie Presley Lights Out	20 17
30	The Donnas Take It Off	20 17
31	Aaliyah Miss You	19 36
32	Good Charlotte The Anthem	18 17
33	Nelly Featuring Kelly Rowland Dilemma	17 8
34	matchbox twenty Unwell	17 16
35	Bowling For Soup Girl All The Bad Guys	16 15
36	Lucy Woodward Dumb Girls	16 23
37	Simple Plan I'd Do Anything	15 9
38	Celine Dion I Drove All Night	15 13
39	Goo Goo Dolls Sympathy	15 18
40	Jennifer Lopez Featuring Sty Jenny From	14 7
AA	Avril Lavigne Losing Grip	12 5

WXKS Boston
VP/Pgm: Jack McCartney
APD/MD: Kid David Corey
Clear Channel 781-396-1430

	TW	LW
1	Kid Rock Featuring Sheryl Cr Picture	83 83
2	Jennifer Lopez Featuring LL All I Have	82 83
3	t.A.T.u. All The Things She Said	67 57
4	Avril Lavigne I'm With You	58 52
5	John Mayer Your Body Is A Wonderland	85 81
6	Ja Rule Featuring Ashanti Mesmerize	67 62
7	Puddle Of Mudd She Hates Me	50 46
8	Eminem Superman	49 34
9	50 Cent In Da Club	48 46
10	3 Doors Down When I'm Gone	48 57
11	Justin Timberlake Cry Me A River	41 59
12	Amanda Perez Angel	40 37
13	B2K & P. Diddy Bump, Bump, Bump	39 27
14	Christina Aguilera Beautiful	37 45
15	Pink Family Portrait	36 44
16	Daniel Bedingfield If You're Not The On	34 33
17	Bowling For Soup Girl All The Bad Guys	30 17
18	Dixie Chicks Landslide	30 22
19	Justin Timberlake Rock Your Body	29 0
20	Eminem Lose Yourself	27 22
21	TLC Damaged	23 16
22	Aaliyah Miss You	21 10
23	Michelle Branch Goodbye To You	21 19
24	No Doubt Running	20 18
25	Bon Jovi Misunderstood	20 22
26	Avril Lavigne Losing Grip	19 12
27	Celine Dion I Drove All Night	19 17
28	John Mayer No Such Thing	19 19
29	Boomkat The Wreckoning	19 19
30	DJ Sammy & Yanou Featuring D Heaven	19 21
31	Missy "Misdemeanor" Elliott Gossip Fol	17 14
32	Dave Matthews Band The Space Between	17 19
33	Lisa Marie Presley Lights Out	17 19
34	Jay-Z Featuring Beyonce Know '03 Bonnie	17 37
35	American Hi-Fi Flavor Of The Weak	16 20
36	Enrique Iglesias Escape	15 12
37	Daniel Bedingfield Gotta Get Thru This	15 14
38	Simple Plan I'd Do Anything	14 23
39	Nickelback How You Remind Me	13 11
40	Nelly Hot In Herre	13 14
AA	Justin Timberlake Rock Your Body	29 0
AA	Good Charlotte The Anthem	8 1
AA	Jason Mraz I've Remedy (I Won't Worry)	8 5

KHKS Dallas
PD: Brian Bridgman
APD/MD: Fernando Ventura
Clear Channel 214-891-3400

	TW	LW
1	Jennifer Lopez Featuring LL All I Have	81 86
2	Avril Lavigne I'm With You	80 83
3	Ja Rule Featuring Ashanti Mesmerize	63 61
4	3 Doors Down When I'm Gone	62 36
5	Christina Aguilera Beautiful	52 37
6	Justin Timberlake Cry Me A River	52 79
7	50 Cent In Da Club	51 47
8	Amanda Perez Angel	45 45
9	B2K & P. Diddy Bump, Bump, Bump	44 49
10	Justin Timberlake Rock Your Body	38 24
11	Daniel Bedingfield If You're Not The On	36 25
12	Eminem Superman	

In 1976, we made a resolution to bring our industry together.

Scary, isn't it?

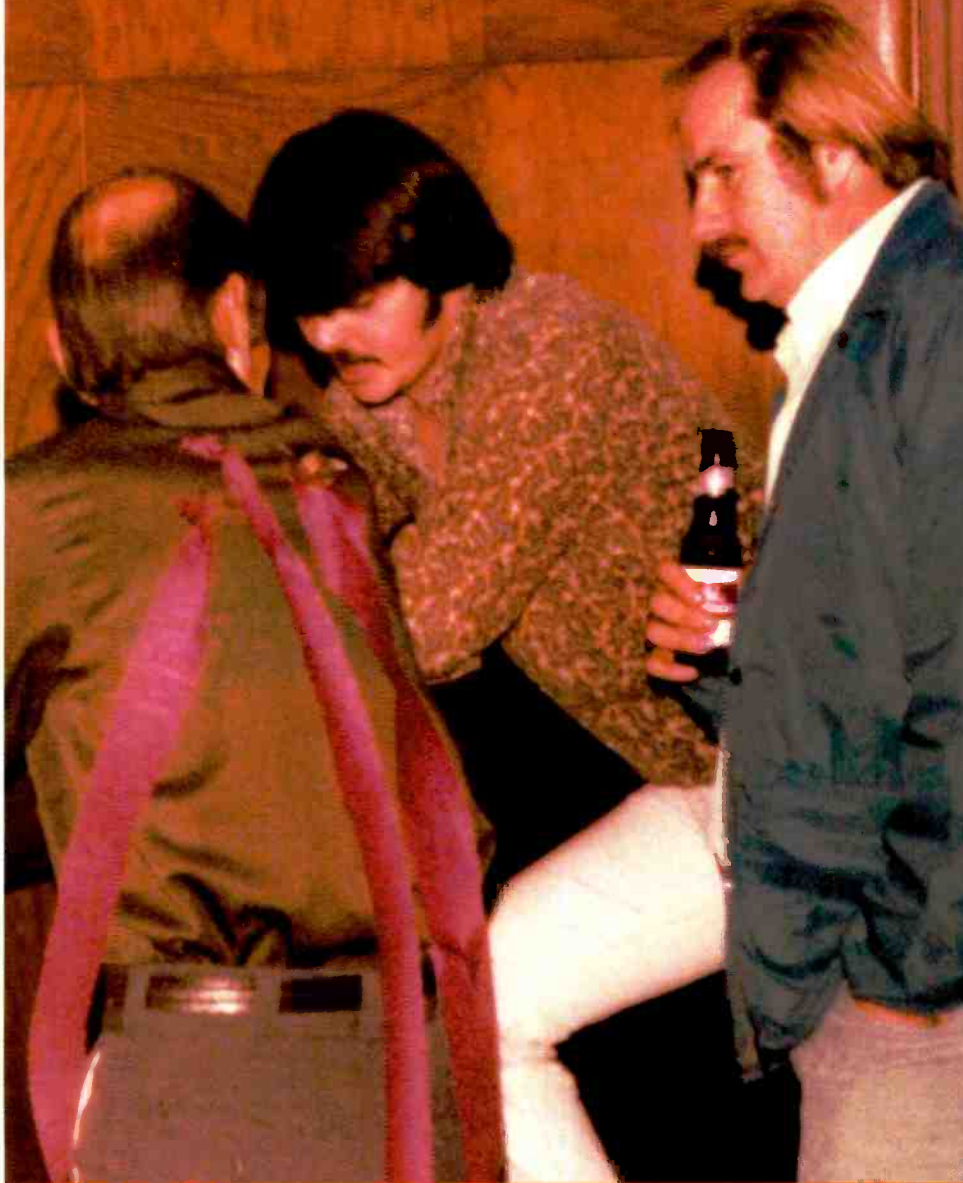

the Conclave

The future ain't what it used to be.

July 17-20, 2003 Marriott City Center
Minneapolis Early bird tuition is just \$299 through May 31st!

Mingle with industry movers and shakers at the
28th Annual Conclave Learning Conference. For information
regarding registration, sponsorship or the agenda for radio's most relevant
conference, visit www.theconclave.com or call (952) 927-4487

MAINSTREAM TOP 40

FOR WEEK ENDING MARCH 9, 2003

Airplay Adds (AA) denotes songs with 6 or more detections at station for first time this week.

AIRPLAY
Monitor

Nielsen
Broadcast Data
Systems

POWER PLAYLISTS

WDRQ Detroit
PD: Alex Tear
APD: Jay Towers
MD: Keith Curry
ABC/Disney 313-871-9300

93.1 DRQ
DETROIT'S #1 HIT MUSIC STATION

	TW	LW
1	50 Cent In Da Club	107/107
2	Ja Rule Featuring Ashanti Mesmerize	106/108
3	Amanda Perez Angel	105/111
4	Jennifer Lopez Featuring LL All I Have	102/102
5	Kid Rock Featuring Sheryl Cr Picture	84/65
6	B2K & P. Diddy Bump, Bump, Bump	65/108
7	Smilez & Southstar Tell Me (What's Goin)	58/39
8	Eminem Superman	53/67
9	R. Kelly Ignition	44/18
10	Nivea Featuring Brian & Bran Don't Mess	42/40
11	Justin Timberlake Rock Your Body	40/31
12	Aaliyah Miss You	39/38
13	Jay-Z Featuring Beyonce Know '03 Bonnie	36/24
14	Field Mob Sick Of Being Lonely	35/40
15	Christina Aguilera Beautiful	32/27
16	Avril Lavigne I'm With You	32/29
17	Justin Timberlake Cry Me A River	30/30
18	Missy "Misdemeanor" Elliott Gossip Fol	27/30
19	Tyrese How You Gonna Act Like That	23/20
20	50 Cent Wanksta	23/25
21	TLC Damaged	20/0
22	3 Doors Down When I'm Gone	19/9
23	Missy "Misdemeanor" Elliott Work It	17/16
24	Killer Mike Featuring Big Bo A.D.I.A.	17/21
25	Gunwine Featuring Baby Hell Yeah	16/0
26	Nelly Hol In Herre	16/17
27	Cam'ron Featuring Juelz Sant Hey Ma	15/13
28	L.A.T.U. All The Things She Said	15/24
29	Jagged Edge Let's Get Married	14/12
30	Fat Joe Featuring Ashanti What's Lov?	14/13
31	Daniel Bedingfield Gotta Get Thru This	14/14
32	Jennifer Lopez Featuring Sty Jenny From	14/18
33	Kelly Rowland Can't Nobody	13/13
34	Angie Martinez Featuring Lil H I Could	13/17
35	Eve Featuring Alicia Keys Gangsta Lovin	12/15
36	50 Cent Featuring Eminem Patiently Wait	12/18
37	Boomkat The Wreckoning	12/33
38	JC Chasez Blowin' Me Up (With Her Love)	12/33
39	Eminem Sing For The Moment	11/0
40	Stacie Orrico Stuck	11/5
AA	Tyrese How You Gonna Act Like That	23/0
AA	TLC Damaged	20/0
AA	Gunwine Featuring Baby Hell Yeah	16/0

WIHT Washington, DC
VP/Ops: Jeff Wyatt
MD: Albie Dee
Clear Channel 301-468-9429

HOT

	TW	LW
1	R. Kelly Ignition	96/72
2	Missy "Misdemeanor" Elliott Gossip Fol	95/86
3	Jennifer Lopez Featuring LL All I Have	94/92
4	50 Cent In Da Club	84/96
5	Ja Rule Featuring Ashanti Mesmerize	80/72
6	Smilez & Southstar Tell Me (What's Goin)	72/66
7	Eminem Superman	70/77
8	Jay-Z Featuring Beyonce Know '03 Bonnie	63/67
9	Aaliyah Miss You	60/58
10	Kid Rock Featuring Sheryl Cr Picture	48/36
11	Simple Plan I'd Do Anything	46/34
12	Christina Aguilera Beautiful	46/71
13	Clipse When The Last Time	44/39
14	B2K & P. Diddy Bump, Bump, Bump	43/68
15	Amanda Perez Angel	41/36
16	Justin Timberlake Rock Your Body	37/18
17	Kelly Rowland Can't Nobody	34/27
18	Blu Cantrell Breathe	34/30
19	Gunwine Featuring Baby Hell Yeah	34/33
20	Wayne Wonder No Letting Go	31/29
21	TLC Damaged	28/11
22	DMX X Gon' Give It To Ya	25/14
23	B2K Girlfriend	24/21
24	L.A.T.U. All The Things She Said	24/32
25	Sev Same Old Song	24/39
26	Justin Timberlake Cry Me A River	24/72
27	Nelly Featuring Kyjuan, Ali Air Force	23/23
28	Nivea Featuring Brian & Bran Don't Mess	23/25
29	Busta Rhymes & Mariah Carey I Know Who	22/12
30	Cam'ron Featuring Juelz Sant Hey Ma	20/20
31	No Doubt Running	19/14
32	JC Chasez Blowin' Me Up (With Her Love)	19/30
33	Angie Martinez Featuring Lil H I Could	18/13
34	Christina Aguilera Featuring Dirty	18/18
35	Snoop Dogg Featuring Pharrell Beautiful	17/0
36	Killer Mike Featuring Big Bo A.D.I.A.	17/21
37	Eminem Sing For The Moment	16/3
38	Good Charlotte Lifestyles Of The Rich A	16/12
39	Avril Lavigne I'm With You	15/16
40	Missy "Misdemeanor" Elliott Work It	15/17
AA	Snoop Dogg Featuring Pharrell Beautiful	17/0
AA	Eminem Sing For The Moment	16/3
AA	Tyrese How You Gonna Act Like That	14/0

WFLZ Tampa
OM/PD: Jeff Kapugi
APD: Toby Knapp
MD: Stan "The Man" Priest
Clear Channel 813-839-9393

93.3 FLZ

	TW	LW
1	Jay-Z Featuring Beyonce Know '03 Bonnie	82/47
2	50 Cent In Da Club	75/83
3	Justin Timberlake Cry Me A River	73/68
4	Eminem Superman	73/89
5	Ja Rule Featuring Ashanti Mesmerize	73/89
6	Jennifer Lopez Featuring LL All I Have	73/89
7	Avril Lavigne I'm With You	49/52
8	B2K & P. Diddy Bump, Bump, Bump	49/84
9	Christina Aguilera Beautiful	37/66
10	Aaliyah Miss You	34/52
11	Nivea Featuring Brian & Bran Don't Mess	34/66
12	Smilez & Southstar Tell Me (What's Goin)	33/40
13	Vi-3 Eyes Closed So Tight	32/29
14	R. Kelly Ignition	32/30
15	Daniel Bedingfield If You're Not The On	31/36
16	TLC Damaged	30/20
17	Justin Timberlake Rock Your Body	29/33
18	Cam'ron Featuring Juelz Sant Hey Ma	27/27
19	Missy "Misdemeanor" Elliott Gossip Fol	26/37
20	3 Doors Down When I'm Gone	23/7
21	Pink Family Portrait	23/26
22	Kelly Rowland Can't Nobody	18/14
23	Field Mob Sick Of Being Lonely	18/21
24	Amanda Perez Angel	16/11
25	Eminem Lose Yourself	16/23
26	L.A.T.U. All The Things She Said	14/21
27	Stacie Orrico Stuck	13/13
28	Lil' Kim Featuring Mr. Cheek The Jump O	11/4
29	Snoop Dogg Featuring Pharrell Beautiful	11/14
30	Nelly Featuring Kyjuan, Ali Air Force	11/36
31	Kid Rock Featuring Sheryl Cr Picture	10/19
32	JC Chasez Blowin' Me Up (With Her Love)	10/34
33	No Doubt Running	9/15
34	Frankie J. Don't Wanna Try	8/0
35	Tyrese How You Gonna Act Like That	8/0
36	Largo Something	8/0
37	Gunwine Featuring Baby Hell Yeah	8/0
38	Simple Plan I'd Do Anything	8/0
39	Musiq D'ontchange	7/0
40	Ruff Endz Someone To Love You	7/0
AA	Lil' Kim Featuring Mr. Cheek The Jump O	11/4
AA	Frankie J. Don't Wanna Try	8/0
AA	Tyrese How You Gonna Act Like That	8/0

WSTR Atlanta
PD: Dan Bowen
APD: Michael Chase
Jefferson Pilot 404-261-2970

WSTR ATLANTA

	TW	LW
1	Kid Rock Featuring Sheryl Cr Picture	68/65
2	Dixie Chicks Landslide	65/64
3	Avril Lavigne I'm With You	62/63
4	Tanessa Carlton A Thousand Miles	61/63
5	John Mayer Your Body Is A Wonderland	54/41
6	Counting Crows Featuring Van Big Yellow	49/47
7	Christina Aguilera Beautiful	46/41
8	3 Doors Down When I'm Gone	46/42
9	No Doubt Featuring Lady Saw Underneath	45/66
10	Santana Featuring Michelle B The Game O	44/41
11	Michelle Branch Goodbye To You	42/44
12	Goldplay Clocks	40/27
13	Uncle Kracker In A Little While	38/20
14	Creed One Last Breath	35/45
15	matchbox twenty Unwell	30/28
16	Good Charlotte Lifestyles Of The Rich A	28/27
17	John Mayer Why Georgia	28/28
18	Bon Jovi Misunderstood	25/24
19	Linkin Park In The End	25/29
20	Liquorice Kone The Richer Don't Dream It	24/20
21	Avril Lavigne Complicated	24/26
22	No Doubt Running	23/23
23	Sister Hazel Your Mistake	23/25
24	Simple Plan I'd Do Anything	22/22
25	Jimmy Eat World The Middle	21/22
26	L.A.T.U. All The Things She Said	21/27
27	Default Wasting My Time	20/20
28	Nickelback How You Remind Me	20/19
29	Lifeshouse Hanging By A Moment	20/20
30	The Calling Wherever You Will Go	20/20
31	Faith Hill Cry	20/22
32	Puddle Of Mudd Blurry	18/16
33	Go Go Dolls Here Is Gone	18/19
34	Celine Dion I Drove All Night	18/21
35	Lucy Woodward Dumb Girls	18/30
36	Norah Jones Don't Know Why	18/23
37	Train Drops Of Jupiter (Tell Me)	16/16
38	Lisa Marie Presley Lights Out	16/16
39	Chad Kroeger Featuring Josey Hero	16/19
40	Bowling For Soup Girl All The Bad Guys	16/19
AA	Go Go Dolls Sympathy	12/0
AA	Jason Miraz The Remedy (I Won't Worry)	11/1
AA	Norah Jones Come Away With Me	8/0

KDWB Minneapolis
PD: Rob Morris
MD: Derek Moran
Clear Channel 612-340-9000

KDWB MINN

	TW	LW
1	Ja Rule Featuring Ashanti Mesmerize	80/81
2	Eminem Superman	79/80
3	50 Cent In Da Club	78/81
4	Avril Lavigne I'm With You	74/73
5	3 Doors Down When I'm Gone	70/53
6	Christina Aguilera Beautiful	52/73
7	Puddle Of Mudd She Hates Me	51/52
8	Gunwine Featuring Baby Hell Yeah	50/45
9	Amanda Perez Angel	48/47
10	Jennifer Lopez Featuring LL All I Have	47/30
11	Missy "Misdemeanor" Elliott Gossip Fol	47/42
12	R. Kelly Ignition	45/33
13	Aaliyah Miss You	42/36
14	Kid Rock Featuring Sheryl Cr Picture	40/72
15	Smilez & Southstar Tell Me (What's Goin)	35/38
16	B2K & P. Diddy Bump, Bump, Bump	33/51
17	Simple Plan I'd Do Anything	30/15
18	Christina Aguilera Featuring Dirty	30/21
19	Eminem Lose Yourself	29/28
20	Nivea Featuring Brian & Bran Don't Mess	29/46
21	Nelly Featuring Kyjuan, Ali Air Force	28/27
22	Vi-3 Eyes Closed So Tight	25/17
23	Field Mob Sick Of Being Lonely	25/24
24	DF Dub Country Girl	24/26
25	50 Cent Wanksta	24/27
26	Eminem 8 Mile	21/26
27	TLC Damaged	20/0
28	Good Charlotte Lifestyles Of The Rich A	20/19
29	Justin Timberlake Cry Me A River	18/22
30	Daniel Bedingfield If You're Not The On	17/7
31	Killer Mike Featuring Big Bo A.D.I.A.	17/20
32	L.A.T.U. All The Things She Said	17/28
33	Jay-Z Featuring Beyonce Know '03 Bonnie	16/14
34	Boomkat The Wreckoning	16/16
35	Justin Timberlake Like I Love You	15/11
36	Nickelback How You Remind Me	15/14
37	Blu Cantrell Breathe	15/21
38	Daniel Bedingfield Gotta Get Thru This	14/16
39	Tyrese How You Gonna Act Like That	13/2
40	No Doubt Running	12/4
AA	Tyrese How You Gonna Act Like That	13/2
AA	No Doubt Running	12/4

WHYI Miami
OM/PD: Rob Roberts
APD: Chris Marino
MD: Michael Yo
Clear Channel 954-862-2000

WHYI MIAMI

	TW	LW
1	Avril Lavigne I'm With You	83/86
2	Santana Featuring Michelle B The Game O	82/70
3	Christina Aguilera Beautiful	82/86
4	Justin Timberlake Cry Me A River	80/87
5	John Mayer Your Body Is A Wonderland	78/75
6	John Mayer No Such Thing	76/58
7	L.A.T.U. All The Things She Said	60/72
8	Good Charlotte Lifestyles Of The Rich A	44/52
9	Simple Plan I'd Do Anything	43/44
10	Vi-3 Eyes Closed So Tight	42/37
11	B2K & P. Diddy Bump, Bump, Bump	41/46
12	Dixie Chicks Landslide	39/25
13	Aaliyah Miss You	38/30
14	Jennifer Lopez Featuring LL All I Have	38/51
15	No Doubt Running	31/30
16	Justin Timberlake Rock Your Body	29/19
17	Celine Dion I Drove All Night	28/25
18	Christina Aguilera Featuring Dirty	28/32
19	TLC Damaged	27/15
20	Kid Rock Featuring Sheryl Cr Picture	27/24
21	Eminem Superman	26/21
22	R. Kelly Ignition	26/30
23	50 Cent In Da Club	23/9
24	Bon Jovi Misunderstood	21/16
25	Jennifer Lopez Featuring Sty Jenny From	20/20
26	Linkin Park Somewhere I Belong	19/29
27	Field Mob Sick Of Being Lonely	18/29
28	Lisa Marie Presley Lights Out	18/16
29	3 Doors Down When I'm Gone	18/17
30	Kylie Minogue Can't Get You Out Of My H	18/19
31	Mad'house Like A Prayer	17/17
32	Eminem Lose Yourself	17/19
33	Boomkat The Wreckoning	16/23
34	DJ Sammy & Yanou Featuring D Heaven	15/11
35	Pink Just Like A Pill	15/16
36	New Found Glory Head On Collision	14/12
37	Daniel Bedingfield Gotta Get Thru This	14/18
38	Pink Family Portrait	14/19
39	Madonna Die Another Day	14/20
40	Justin Timberlake Like I Love You	13/11
AA	Lucy Woodward Dumb Girls	8/1

KBKS Seattle
PD: Mike Preston
MD: Marcus D.
MC: Jerry Kelly
Infinity 206-805-1061

KISS 106.1

	TW	LW
1	Ja Rule Featuring Ashanti Mesmerize	83/80
2	50 Cent In Da Club	80/58
3	Evanescence Featuring Paul M Bring Me T	76/72
4	Avril Lavigne I'm With You	75/81
5	3 Doors Down When I'm Gone	74/79
6	Justin Timberlake Cry Me A River	70/50
7	Simple Plan I'd Do Anything	69/50
8	B2K & P. Diddy Bump, Bump, Bump	57/68
9	Jennifer Lopez Featuring LL All I Have	52/77
10	L.A.T.U. All The Things She Said	49/49
11	Kid Rock Featuring Sheryl Cr Picture	49/56
12	Nivea Featuring Brian & Bran Don't Mess	46/52
13	Good Charlotte Lifestyles Of The Rich A	45/58
14	Aaliyah Miss You	40/30
15	Dixie Chicks Landslide	40/50
16	Christina Aguilera Beautiful	39/33
17	TLC Damaged	33/30
18	Eminem Hailie's Song	33/47
19	Daniel Bedingfield If You're Not The On	32/32
20	Angie Martinez Featuring Lil H I Could	26/26
21	Eminem Superman	25/21
22	matchbox twenty Unwell	25/23
23	Eve Featuring Alicia Keys Gangsta Lovin	24/23
24	Missy "Misdemeanor" Elliott Gossip Fol	23/27
25	Avril Lavigne Losing Grip	22/8
26	Justin Timberlake Rock Your Body	21/13
27	Amanda Perez Angel	21/16
28	Cam'ron Featuring Juelz Sant Hey Ma	21/17
29	Daniel Bedingfield Gotta Get Thru This	21/18
30	Good Charlotte The Anthem	19/18
31	Justin Timberlake Like I Love You	18/16
32	Nelly Featuring Kelly Rowland Dilemma	18/18
33	JC Chasez Blowin' Me Up (With Her Love)	18/19
34	No Doubt Running	18/18
35	Norah Jones Don't Know Why	17/14
36	Jimmy Eat World The Middle	15/9
37	Coolio Kids All Around The World (Punk	14/17
38	Bowling For Soup Girl All The Bad Guys	14/23
39	No Doubt Featuring Lady Saw Underneath	14/10
40	Lucy Woodward Dumb Girls	13/16
AA	Eminem Sing For The Moment	12/2
AA	Audioslave Like A Stone	12/2
AA	Tyrese How You Gonna Act Like That	11/0

WBLI Long Island
PD: J.J. Rice
APD/MD: Al Levine
MC: L.J.
Cox 631-669-9254

106.1 BLI

TOP 10 BOUND

AMANDA PEREZ 4637/597 Angel (Powerhouse/Virgin)

Total Stations: 122 Chart Move: 13-12 H (21), M (68), L (33)

Table with columns: Station, ID, LW, ZW, ID, and song/artist information for the Top 10 Bound section.

AIRPOWER

AALIYAH 3178/380 Miss You (Blackground/Universal/UMRG)

Total Stations: 117 Chart Move: 22-17 H (13), M (46), L (58)

Table with columns: Station, ID, LW, ZW, ID, and song/artist information for the Airpower section.

NO DOUBT 2574/212 Running (Interscope)

WKSX - Hartford, CT PD: Rick Vaughn MD: JoJo Brooks Date: 12/15/02

Total Stations: 121 Chart Move: 26-22 H (2), M (43), L (76)

Table with columns: Station, ID, LW, ZW, ID, and song/artist information for the No Doubt section.

CELINE DION 2377/177 I Drove All Night (Epic)

MISSY "WISDEMON" ELLIOTT FEAT. LUDACRIS 3809/267 Gossip Folks (The Good Mind/Elektra/EEG)

Total Stations: 122 Chart Move: 16-14 H (18), M (44), L (60)

Table with columns: Station, ID, LW, ZW, ID, and song/artist information for the Celine Dion and Missy Elliott sections.

STACKE ORRICO 1961/409 Stuck (Forefront/Virgin)

CELINIE DION 2377/177 I Drove All Night (Epic)

Total Stations: 119 Chart Move: 30-28 H (0), M (44), L (75)

Table with columns: Station, ID, LW, ZW, ID, and song/artist information for the Stacked Orrico and Celine Dion sections.

SIMPLE PLAN 3333/75 I'd Do Anything (Lava)

Total Stations: 122 Chart Move: 17-16 H (11), M (50), L (61)

Table with columns: Station, ID, LW, ZW, ID, and song/artist information for the Simple Plan section.

AIRPLAY LEADER

SMILEZ & SOUTHSTAR 2959/19 Tell Me (What's Goin' On) (ARTISTdirect)

Total Stations: 116 Chart Move: 23-21 H (10), M (33), L (73)

Table with columns: Station, ID, LW, ZW, ID, and song/artist information for the Airplay Leader and Smilez & Southstar sections.

BOWLING FOR SOUP 2557/256 Girl All The Bad Guys Want (Ffroe/Silvertone/Jive)

Total Stations: 123 Chart Move: 29-23 H (6), M (39), L (78)

Table with columns: Station, ID, LW, ZW, ID, and song/artist information for the Bowling For Soup section.

TLC 2194/851 Damaged (Arista)

Total Stations: 117 Chart Move: 39-30 H (0), M (34), L (83)

Table with columns: Station, ID, LW, ZW, ID, and song/artist information for the TLC section.

R. KELLY 1725/694 Ignition (Jive)

Total Stations: 78 Chart Move: Debut 34 H (5), M (26), L (47)

Table with columns: Station, ID, LW, ZW, ID, and song/artist information for the R. Kelly section.

AIRPOWER BOUND

DANIEL BEDINGFIELD 2408/615 If You're Not The One (Island/JDJM)

Total Stations: 120 Chart Move: 32-27

Table with columns: Station, ID, LW, ZW, ID, and song/artist information for the Airpower Bound and Daniel Bedingfield sections.

MATCHBOX TWENTY 1693/331 Unwell (Atlantic)

Total Stations: 105 Chart Move: 38-35 H (0), M (29), L (76)

Table with columns: Station, ID, LW, ZW, ID, and song/artist information for the Matchbox Twenty section.

TOP 40

Table with columns: Station, ID, LW, ZW, ID, and song/artist information for the Top 40 section.

TOP 40

Table with columns: Station, ID, LW, ZW, ID, and song/artist information for the Top 40 section.

TOP 40

Table with columns: Station, ID, LW, ZW, ID, and song/artist information for the Top 40 section.

MAINSTREAM TOP 40

FOR WEEK ENDING MARCH 9, 2003

TOP 40/AC

IMPACT!



Nielsen Broadcast Data Systems
Songs posting gains in detections or with a percentage loss in detections equal to or better than the monitored downtime percentage in the format. Songs listed in order of detections.
*Indicates station experienced between 24 and 56 hours of monitored downtime during the chart week.

Table with columns: Station, Song, Detections, % Change, etc. Includes entries like Miami WWWW, San Juan WHYY, Seattle KZLZ, etc.

Table with columns: Station, Song, Detections, % Change, etc. Includes entries like Dayton WDFK, Richmond WFTV, Albany WFLY, etc.

LISA MARIE PRESLEY 886/62
Lights Out (Capitol)
Total Stations: 66
Heavy (0), Light (60)
Airplay Adds: 6 KHTT, KLZR, WFBC, WFMF, WNKS, WWSR

FIELD MOB 858/98
Sick Of Being Lonely (MCA)
Total Stations: 52
Heavy (0)
Medium (12), Light (40)
Airplay Adds: 7 KQKQ, WBZZ, WCIL, WJJS, WLDI, WQZQ, WRHT

EVANESCENCE FEAT. PAUL MCCOY 815/121
Bring Me To Life (Wind-up)
Total Stations: 35
Heavy (4), KBKS, KRBV, KRUF, KTFM
Medium (10), Light (21)
Airplay Adds: 4 KHTT, WHKF, WKZL, WRVV

GOO GOO DOLLS 573/79
Sympathy (Warner Bros.)
Total Stations: 35
Heavy (0)
Medium (6), Light (29)
Airplay Adds: 5 WAYV, WJBO, WKRZ, WKSS, WSTR

COLDPLAY 564/223
Clocks (Capitol)
Total Stations: 33
Heavy (0)
Medium (7), Light (26)
Airplay Adds: 10 WAYV, WCGQ, WCIL, WERO, WFMF, WKRZ, WNCI, WWSR, WWCK, XHTO

SIXPENCE NONE THE RICHER 539/76
Don't Dream It's Over (Squint-Curb/Reprise)
Total Stations: 40
Heavy (0)
Medium (5), Light (35)
Airplay Adds: 7 KSMB, WAEB, WFHN, WKZL, WQEN, WWSR, WWCK

EMINEM 523/328
Sing For The Moment (Web/Aftermath/Interscope)
Total Stations: 44
Heavy (0)
Medium (4), Light (40)
Airplay Adds: 20 KBKS, KHFI, KMXV, KRQQ, KSLZ, WAKZ, WDBT, WDKF, WDRQ, WHYY, WHKF, WIHT, WIOQ, WKSC, WKSS, WPST, WRVQ, WRVV, WYOY, WZYP

WAYNE WONDER 501/60
No Letting Go (VP/Atlantic)
Total Stations: 30
Heavy (2) WHTZ, WKSS
Medium (5), Light (23)
Airplay Adds: 2 KHKS, WHKF

SNOOP DOGG 445/118
Beautiful (Doggystyle/Priority/Capitol)
Total Stations: 41
Heavy (0)
Medium (2), Light (39)
Airplay Adds: 6 KCHZ, KSLZ, WHKF, WIHT, WKSE, WXSS

TYRESE 436/222
How You Gonna Act Like That (JRMG)
Total Stations: 46
Heavy (0)
Medium (3), Light (43)
Airplay Adds: 14 KBKS, KDWB, KHTS, KKDM, WCGQ, WDBT, WDRQ, WFLZ, WIHT, WKQI, WKSZ, WXSS, WXXX, WYOY

50 CENT 395/30
Wanksta (G-Unit/Shady/Interscope)
Total Stations: 26
Heavy (2) WEZB, WKST
Medium (3), Light (21)
Airplay Adds: 1 WDKF

THE DONNAS 382/105
Take It Off (Atlantic)
Total Stations: 39
Heavy (0)
Medium (1), Light (38)
Airplay Adds: 8 KKRZ, KRUF, WBFA, WCGQ, WIOG, WPST, WQEN, WWSR

AVRIL LAVIGNE 325/143
Losing Grip (Arista)
Total Stations: 32
Heavy (0)
Medium (4), Light (28)
Airplay Adds: 5 KIIS, WBZZ, WKQI, WKST, WPST

LINKIN PARK 310/191
Somewhere I Belong (Warner Bros.)
Total Stations: 27
Heavy (1) XHTO
Medium (4), Light (12)
Airplay Adds: 8 KHKS, KRUF, KXXM, WDRQ, WFBC, WKZL, WQEN, XHTO

LUCY WOODWARD 1496/196
Dumb Girls (Atlantic)
Total Stations: 111
H (0), M (16), L (95)
Chart Move: 40-40
Airplay Adds: 9

Table with columns: Station, Song, Detections, % Change, etc. Includes entries like New York WJTV, Chicago WJSC, Dallas KHKS, etc.

BON JOVI 1601/36
Misunderstood (Island/IDJMG)
Total Stations: 109
H (1), M (21), L (87)
Chart Move: 34-36
Airplay Adds: 1

Table with columns: Station, Song, Detections, % Change, etc. Includes entries like New York WJTV, Chicago WJSC, Dallas KHKS, etc.

GINUWINE FEATURING BABY 1299/307
Hell Yeah (Epic)
Total Stations: 78
Heavy (1) WKST
Medium (17), Light (60)
Airplay Adds: 11 KKMG, KKRD, KQKQ, KRQQ, WAEB, WBBO, WDRQ, WNCI, WPRO, WXXB, WYOY

VI-3 1289/120
Eyes Closed So Tight (MCA)
Total Stations: 104
Heavy (0)
Medium (15), Light (89)
Airplay Adds: 4 WAEZ, WKST, WWSR, WYCR

KELLY ROWLAND 1178/152
Can't Nobody (Music World/Columbia)
Total Stations: 78
Heavy (0)
Medium (20), Light (58)
Airplay Adds: 7 KDND, KFMD, KKRZ, KLZR, WCGQ, WNCI, WPST

NORAH JONES 1138/39
Don't Know Why (Blue Note/Virgin)
Total Stations: 63
Heavy (3) WRVV, WWWW, WZEE
Medium (14), Light (46)
Airplay Adds: 1 KRQQ

GOOD CHARLOTTE 1119/437
The Anthem (Daylight/Epic)
Total Stations: 89
Heavy (0)
Medium (11), Light (78)
Airplay Adds: 27 KHKS, KJYO, KLAL, KLZR, KRQQ, KSMB, KVSF, KZZU, WBHT, WCGQ, WCIL, WDJX, WERO, WGTZ, WIOQ, WKSZ, WPRO, WQEN, WSSX, WSTW, WXXS, WXLK, WYCR, WZEE, WZNY, WZYP, XHTO

BLU CANTRELL 1065/83
Breathe (RedZone/Arista)
Total Stations: 77
Heavy (0)
Medium (16), Light (61)
Airplay Adds: 2 WKSC, WPXY

COUNTING CROWS FEAT. VANESSA CARLTON 907/171
Big Yellow Taxi (Geffen/Interscope)
Total Stations: 57
Heavy (0)
Medium (13), Light (44)
Airplay Adds: 14 KBFM, KCHZ, KJYO, KKRD, KQKQ, KSMB, KXXM, WFMF, WHYY, WHOT, WTRV, WWCK, WYOY, WZAT

CHRISTINA AGUILERA 281/135
Fighter (RCA)
Total Stations: 44
Heavy (1) WQZQ
Medium (3), Light (40)
Airplay Adds: 7 WBLI, WDBT, WFLZ, WKSZ, WWWW, WZNY, WZYP

SEAN PAUL 265/155
Get Busy (2 Hard/VP/Atlantic)
Total Stations: 44
Heavy (0)
Medium (0), Light (44)
Airplay Adds: 9 WDBT, WDKF, WFHN, WFLZ, WHKF, WIOG, WKFS, WMEG, WXSS

JOHN MAYER 253/146
Why Georgia (Aware/Columbia)
Total Stations: 53
Heavy (0)
Medium (3), Light (50)
Airplay Adds: 9 KKRD, KKRZ, WAEB, WBAM, WIXX, WKCI, WSSX, WZEE, WZYP

★ BEYONCE KNOWLES 253/253
In Da Club (Columbia)
Total Stations: 51
Heavy (0)
Medium (1), Light (50)
Airplay Adds: 10 KBKS, KMXV, WAKS, WBZZ, WHKF, WIHT, WIOG, WKFS, WKSE, WXXX

PRYMARY COLORZ 246/51
If I Could Change (Big3)
Total Stations: 28
Heavy (0)
Medium (1), Light (27)
Airplay Adds: 3 KKMG, KRBV, KTFM

★ THEORY OF A DEADMAN 174/136
Make Up Your Mind (604/Roadrunner/IDJMG)
Total Stations: 21
Heavy (0)
Medium (2), Light (19)
Airplay Adds: 7 WBAM, WBBO, WDJX, WKCI, WSSX, WSTW, WYOY

UNION TURNPIKE 151/7
OH! (Epic)
Total Stations: 7
Heavy (0)
Medium (3), Light (4)

NAS 142/73
I Can (Ill Will/Columbia)
Total Stations: 21
Heavy (0)
Medium (1), Light (20)
Airplay Adds: 3 WDKF, WWHT, WXSS

NEW FOUND GLORY 141/31
Head On Collision (Drive-thru/MCA)
Total Stations: 19
Heavy (0)
Medium (0), Light (19)
Airplay Adds: 2 KDND, KLZR

NELLY 136/67
Pimp Juice (Fo' Reel/Universal/UMRG)
Total Stations: 16
Heavy (0)
Medium (1), Light (15)
Airplay Adds: 1 WSTR

SUGARCULT 135/61
Bouncing Off The Walls (Ultimat/Artemis)
Total Stations: 14
Heavy (0)
Medium (1), Light (13)
Airplay Adds: 5 KHTS, KXXM, WIOQ, WYOY, XHTO

B2K 132/59
Girlfriend (T.U.G./Epic)
Total Stations: 22
Heavy (0)
Medium (1), Light (21)
Airplay Adds: 4 KSLZ, WKQI, WKSE, WKSS

JAY-Z 129/32
Excuse Me Miss (Roc-A-Fella/Def Jam/IDJMG)
Total Stations: 24
Heavy (0)
Medium (2), Light (22)
Airplay Adds: 3 WHKF, WKFS, WSNX

N.O.R.E. 124/21
Nothin' (Def Jam/IDJMG)
Total Stations: 30
Heavy (0)
Medium (0), Light (30)

LIL' KIM FEATURING MR. CHEEKS 112/28
The Jump Off (Queen Bee/Atlantic)
Total Stations: 27
Heavy (0)
Medium (1), Light (7)

DMX 108/27
X Gon' Give It To Ya (Bloodline/Def Jam/IDJMG)
Total Stations: 17
Heavy (0)
Medium (1), Light (16)

KELLIE COFFEY 108/3
When You Lie Next To Me (BNA)
Total Stations: 12
Heavy (0)
Medium (0), Light (12)
Airplay Adds: 2 KHTT, WNCI

LA BOUCHE 101/7
In Your Life (Logic)
Total Stations: 26
Heavy (0)
Medium (0), Light (26)
Airplay Adds: 1 WCIL

BABY FEATURING P. DIDDY 100/0
Do That... (Cash Money/Universal/UMRG)
Total Stations: 31
Heavy (0)
Medium (2), Light (29)

★ FRANKIE J. 99/56
Don't Wanna Try (Columbia)
Total Stations: 5
Heavy (1) KBFM
Medium (0), Light (4)
Airplay Adds: 3 KHTS, KHTT, WFLZ

★ BUSTA RHYMES & MARIAH CAREY 97/57
I Know What You Want (J/Monarc/RMG/IDJMG)
Total Stations: 16
Heavy (0)
Medium (1), Light (15)
Airplay Adds: 2 WKSS, WXSS

★ BRIAN MCKNIGHT 92/54
Shoulda, Woulda, Coulda (Motown/UMRG)
Total Stations: 16
Heavy (0)
Medium (1), Light (15)
Airplay Adds: 3 WDBT, WDJX, WKRZ

DA ENTOURAGE 87/6
Bunny Hop (Red Boy)
Total Stations: 3
Heavy (1) WEZB
Medium (0), Light (2)

★ KACI 77/39
I'm Not Anybody's Girl (Curb)
Total Stations: 9
Heavy (0)
Medium (0), Light (9)
Airplay Adds: 4 KLAL, WBAM, WFHN, WXXX

THE ALL-AMERICAN REJECTS 75/6
Swing, Swing (Doghouse/DreamWorks)
Total Stations: 8
Heavy (0)
Medium (2), Light (6)

★ NORAH JONES 68/38
Come Away With Me (Blue Note/Virgin)
Total Stations: 3
Heavy (0)
Medium (2), Light (1)
Airplay Adds: 1 WSTR

★ CHOPPA FEATURING MASTER P 60/39
Choppa Style (New No Limit/Universal/UMRG)
Total Stations: 6
Heavy (0)
Medium (1), Light (5)

★ IIO 57/8
At The End (Ministry Of Sound/Made)
Total Stations: 16
Heavy (0)
Medium (1), Light (15)
Airplay Adds: 1 WWWWQ

★ JASON MRAZ 56/31
The Remedy (I Won't Worry) (Elektra/EEG)
Total Stations: 9
Heavy (0)
Medium (0), Light (9)
Airplay Adds: 2 WSTR, WXXS

SISTER HAZEL 55/12
Your Mistake (Sixthman)
Total Stations: 5
Heavy (0)
Medium (0), Light (5)
Airplay Adds: 1 WLAN

★ TIM DELUXE 53/12
It Just Won't Do (Groovilicious/Strictly Rhythm)
Total Stations: 8
Heavy (0)
Medium (1), Light (7)

H=Heavy (55+ Detections), M=Medium (25-54), L=Light (Under 25). Airpower awarded to songs appearing in the top 20 on both the Airplay and Audience charts for the first time with increases in both detections and audience. ★ Initial impact: songs appearing on this page for the first time in summary form. Airplay Adds are songs with 6 or more detections at new stations this week. The Airplay Leaderboard ranks taste-maker stations that have been the most successful in identifying future hit songs as measured by the amount of AIRPOWER titles for which they were Airplay Leaders. Refer to each format's Power Playlists page to see this week's Airplay Leaders.

THIS WEEK	LAST WEEK	WKS. ON CHART	TITLE/IMPRINT/PROMOTION LABEL	ARTIST	DETECTIONS		AUDIENCE	
					TW	LW	MILLIONS	RANK
			★★★ No. 1 ★★★					
1	1	16	I'M WITH YOU ARISTA	5 weeks at No. 1 AVRIL LAVIGNE	3282	3226	20.615	1
2	3	17	PICTURE LAVA/ATLANTIC	KID ROCK FEATURING SHERYL CROW	2933	2884	16.523	4
3	2	20	LANDSLIDE MONUMENT/COLUMBIA	DIXIE CHICKS	2926	2982	17.297	2
4	4	25	THE GAME OF LOVE ARISTA	SANTANA FEATURING MICHELLE BRANCH	2640	2739	16.769	3
5	5	32	YOUR BODY IS A WONDERLAND AWARE/COLUMBIA	JOHN MAYER	2409	2550	14.586	5
6	7	16	WHEN I'M GONE REPUBLIC/UNIVERSAL/UMRG	3 DOORS DOWN	2173	2009	10.377	12
7	6	25	UNDERNEATH IT ALL INTERSCOPE	NO DOUBT FEATURING LADY SAW	2062	2262	13.391	6
8	12	6	UNWELL ATLANTIC	MATCHBOX TWENTY	1935	1682	12.094	8
9	8	38	DON'T KNOW WHY BLUE NOTE/VIRGIN	NORAH JONES	1930	1918	13.180	7
10	9	7	DON'T DREAM IT'S OVER SQUINT-CURB/REPRISE	SIXPENCE NONE THE RICHER	1889	1851	9.882	15
11	10	15	BIG YELLOW TAXI GEFEN/INTERSCOPE	COUNTING CROWS FEATURING VANESSA CARLTON	1847	1794	10.989	10
12	11	14	BEAUTIFUL RCA/RMG	CHRISTINA AGUILERA	1764	1773	10.556	11
13	15	8	DRIFT AWAY LAVA	UNCLE KRACKER FEATURING DOBIE GRAY	1763	1613	11.394	9
14	13	30	IN A LITTLE WHILE LAVA	UNCLE KRACKER	1644	1656	10.285	13
15	16	9	CLOCKS CAPITOL	COLDPLAY	1637	1517	10.005	14
16	14	24	DISEASE ATLANTIC	MATCHBOX TWENTY	1396	1645	7.839	16
17	17	13	MISUNDERSTOOD ISLAND/IDJMG	BON JOVI	1326	1170	7.328	17
			★ GREATEST GAINER®/MOST AIRPLAY ADDS ★					
18	20	4	THE REMEDY (I WON'T WORRY) ELEKTRA/EEG	JASON MRAZ	1006	703	5.207	19
19	18	8	WHY GEORGIA AWARE/COLUMBIA	JOHN MAYER	991	936	5.786	18
20	26	3	SYMPATHY WARNER BROS.	GOO GOO DOLLS	751	540	3.708	21
21	19	23	A SORTA FAIRYTALE EPIC	TORI AMOS	704	880	4.519	20
22	24	5	WHEN I SEE YOU EPIC	MACY GRAY	677	605	2.988	23
23	22	8	DUMB GIRLS ATLANTIC	LUCY WOODWARD	661	634	2.331	30
24	25	4	RUNNING INTERSCOPE	NO DOUBT	626	581	3.149	22
25	29	6	I DROVE ALL NIGHT EPIC	CELINE DION	578	496	2.338	29
26	21	25	CRY WARNER BROS.	FAITH HILL	577	677	2.876	25
27	23	12	FREEZE LEGEND/TVT	PAY THE GIRL	545	623	1.886	34
28	31	3	LIGHTS OUT CAPITOL	LISA MARIE PRESLEY	499	405	2.109	31
29	27	21	EVERYTHING WIND-UP	STEREO FUSE	449	538	2.643	26
30	36	5	YOUP MISTAKE SIXTHMAN	SISTER HAZEL	436	358	2.101	32
31	37	4	BE MINE ATO/RCA/RMG	DAVID GRAY	419	344	0.735	-
32	38	2	IN THIS LIFE COLUMBIA	CHANTAL KREVIASZUK	396	309	1.523	39
33	28	17	GREY STREET RCA/RMG	DAVE MATTHEWS BAND	386	530	2.495	28
34	33	14	SHE HATES ME FLAWLESS/GEFFEN/INTERSCOPE	PUDDLE OF MUDD	380	397	1.657	36
35	32	22	I'M STILL HERE (JIM'S THEME) WALT DISNEY/HOLLYWOOD	JOHN RZEZNIK	338	399	2.912	24
36	34	13	BOTHER ROADRUNNER/IDJMG	STONE SOUR	331	373	1.432	-
37	NEW		INNOCENCE ATLANTIC	HOOTIE & THE BLOWFISH	304	209	1.670	35
38	35	21	THE ZEPHYR SONG WARNER BROS.	RED HOT CHILI PEPPERS	301	367	1.921	33
39	RE-ENTRY		GIRL ALL THE BAD GUYS WANT FFROE/SILVERTONE/JIVE	BOWLING FOR SOUP	283	262	0.805	-
40	NEW		FEEL VIRGIN	ROBBIE WILLIAMS	273	180	1.000	-

Songs ranked by number of detections. Songs showing an increase in detections over the previous week, regardless of chart movement. A song will also receive a bullet if its percentage loss in detections does not exceed the percentage of monitored station downtime for the format. A song that has been on the chart for more than 20 weeks will generally not receive a bullet, even if it registers an increase in detections. Airpower awarded to songs appearing in the top 20 on both the Airplay and Audience charts for the first time with increases in both detections and audience. Greatest Gainer awarded to the song with the largest increase in detections. Most Airplay Adds awarded to the song registering six or more detections at the most stations for the first time this week. A song with a gain in detections over the previous week is placed first if tied with a song with a decline over the same period. When tied songs are each gaining detections or each losing detections, the song being played on more stations is placed first. Songs below the top 15 become recurrents and are removed from the chart after 26 weeks.

most airplay adds ADULT TOP 40

NEW STATIONS

- JASON MRAZ** *The Remedy (I Won't Worry)* (Elektra/EEG) **11**
KHTO, KLTG, KMPX, KQMB, KURB, KYKY, KZZO, WBNS, WOMX, WRVE, WWWW
Total Stations With Six Or More Detections: 51
TOTAL DETECTIONS BY DAYPART: 6-10 **7%**, 10-3 **17%**, 3-7 **16%**, 7-12 **25%**, 12-6A **35%**
- NORAH JONES** *Come Away With Me* (Blue Note/Virgin) **10**
KDMX, KHTO, KIMN, KLTG, KPLZ, KVUU, KYSR, WINK, WNNK, WWZZ
Total Stations With Six Or More Detections: 17
TOTAL DETECTIONS BY DAYPART: 6-10 **5%**, 10-3 **17%**, 3-7 **15%**, 7-12 **21%**, 12-6A **42%**
- THEORY OF A DEADMAN** *Make Up Your Mind* (604/Roadrunner/IDJMG) **10**
KHTO, KLTG, KMPX, KPEK, KQIS, WCDA, WKRQ, WRFY, WSSR, WZPL
Total Stations With Six Or More Detections: 11
TOTAL DETECTIONS BY DAYPART: 6-10 **2%**, 10-3 **5%**, 3-7 **9%**, 7-12 **40%**, 12-6A **44%**
- GOO GOO DOLLS** *Sympathy* (Warner Bros.) **9**
KMPX, KQMB, KRSK, KZPT, WCDA, WMC, WPLJ, WQAL, WVRV
Total Stations With Six Or More Detections: 42
TOTAL DETECTIONS BY DAYPART: 6-10 **7%**, 10-3 **17%**, 3-7 **14%**, 7-12 **24%**, 12-6A **38%**
- LIFEHOUSE** *Take Me Away* (DreamWorks) **8**
KALZ, KHTO, KLLY, KRSK, KVUU, WCDA, WINK, WMYX
Total Stations With Six Or More Detections: 8
TOTAL DETECTIONS BY DAYPART: 6-10 **13%**, 10-3 **11%**, 3-7 **10%**, 7-12 **27%**, 12-6A **40%**

GREATEST GAINERS ADULT TOP 40

- JASON MRAZ** • *The Remedy (I Won't Worry)* (ELEKTRA/EEG) **+303**
KQMB +24, KALC +23, WWWW +23, KZZO +20, KLTG +19, WCDA +16, WWWW +14, WVRV +14, KHTO +13, WBNS +12
- MATCHBOX TWENTY** • *Unwell* (ATLANTIC) **+253**
KLLY +23, KZPT +19, KVUU +18, WWZZ +16, WPLJ +13, KDMX +13, WWWW +12, WXMA +11, WSSR +11, KFME +10
- GOO GOO DOLLS** • *Sympathy* (WARNER BROS.) **+211**
WVRV +27, WSSR +20, KQMB +19, KRSK +19, WMC +14, WPLJ +14, KSTZ +9, KSTP +8, KMPX +8, KZPT +8
- 3 DOORS DOWN** • *When I'm Gone* (REPUBLIC/UNIVERSAL/UMRG) **+164**
KLTG +32, KYIS +23, WZPL +18, WRQX +16, KKPN +13, WNNK +13, KALC +11, WCDA +10, WBNS +10, KHTO +9
- BON JOVI** • *Misunderstood* (ISLAND/IDJMG) **+156**
WOMX +17, KYIS +15, WBWX +14, WWWW +13, KSII +12, KZZO +11, WJLK +9, KLTG +9, KZPT +8, KHTO +7

Monitor RECURRENTS ADULT TOP 40

RANK	TITLE ARTIST (IMPRINT/PROMOTION LABEL)	DETECTIONS		RANK	TITLE ARTIST (IMPRINT/PROMOTION LABEL)	DETECTIONS	
		TW	LW			TW	LW
1	COMPLICATED AVRIL LAVIGNE (ARISTA)	1295	1356	10	DROPS OF JUPITER (TELL ME) TRAIN (COLUMBIA)	864	854
2	A THOUSAND MILES VANESSA CARLTON (A&M/INTERSCOPE)	1278	1323	11	HANGING BY A MOMENT LIFEHOUSE (DREAMWORKS)	836	869
3	WHEREVER YOU WILL GO DAVE MATTHEWS BAND (RCA/RMG)	1228	1280	12	BLURRY PUDDLE OF MUDD (FLAWLESS/GEFFEN/INTERSCOPE)	769	759
4	ONE LAST BREATH CREED (WIND-UP)	1171	1267	13	HERO CHAD KROEGER FEAT. JOSEY SCOTT (COLUMBIA/ROADRUNNER/IDJMG)	682	736
5	HOW YOU REMIND ME NICKELBACK (ROADRUNNER/IDJMG)	1068	1000	14	ALL YOU WANTED MICHELLE BRANCH (MAVERICK/WARNER BROS.)	679	680
6	THE MIDDLE JIMMY EAT WORLD (DREAMWORKS)	1060	1178	15	FLAKE JACK JOHNSON (ENJOY/UNIVERSAL/UMRG)	652	629
7	WHERE ARE YOU GOING DAVE MATTHEWS BAND (RCA/RMG)	1053	1062	16	SUPERMAN (IT'S NOT EASY) FIVE FOR FIGHTING (AWARE/COLUMBIA)	588	599
8	SOAK UP THE SUN SHERYL CROW (A&M/INTERSCOPE)	984	1034	17	THANK YOU DIDO (ARISTA)	539	528
9	NO SUCH THING JOHN MAYER (AWARE/COLUMBIA)	940	1019	18	WHEN IT'S OVER SUGAR RAY (LAVA/ATLANTIC)	534	548
				19	STANDING STILL JEWEL (ATLANTIC)	519	533
				20	I'M LIKE A BIRD NELLY FURTADO (DREAMWORKS)	508	486

Recurrents are titles that have appeared on the Adult Top 40 Airplay chart for 26 weeks and have dropped below the top 15.



PLURAL

"Crazy Talk"

Building a story: Add @ 

PromoSquad Hit Predictor: "Strong Top 10"

Audience Reaction

"I heard you and thought you sounded awesome! Can't wait to see you winning at the Grammy's!!!"

"I love your style. Your music has a smooth beat. Your voice is crisp and perfect. Your style is fresh and new...it's original."

"I can't get enough of it and would like to share her talent with my friends and family! I just need that song/CD in my hot little hands."



GREY CLIFF RECORDS
www.GreyCliffRecords.com



"I just love the song. I hear it in the morning on my way to work. I just love to crank up the volume and listen to plural!!!"

"Plural, You are absolutely PHENOMENAL!!!! I made my daughter late for school so she could hear how wonderful you are!!! She immediately said she has to have your CD!!!"

"I hope to hear more of you on the radio. I know I will be requesting it. I am a single mom and my 7-year old also loves dancing to your music!!!"

LOW PLAYLIST



Songs ranked by number of detections. Playlists are listed in order of TSA weekly... Nielsen Broadcast Data Systems

AIRPLAY LEADERBOARD

Table with 5 rows and 3 columns: Rank, Station, and Score. #1 KYSR Los Angeles, #2 KAMX Austin, TX, #3 WZLW Indianapolis, IN, #4 WMBZ Memphis, TN, #5 KIOL San Francisco, CA

WPLJ New York* table with 30 rows and 2 columns: Rank, Song/Artist

KYSR Los Angeles* table with 30 rows and 2 columns: Rank, Song/Artist

WTMX Chicago* table with 30 rows and 2 columns: Rank, Song/Artist

WBMX Boston* table with 30 rows and 2 columns: Rank, Song/Artist

WRQX Washington, DC table with 30 rows and 2 columns: Rank, Song/Artist

KIOL San Francisco table with 30 rows and 2 columns: Rank, Song/Artist

WWZZ Washington, DC* table with 30 rows and 2 columns: Rank, Song/Artist

KDMX Dallas* table with 30 rows and 2 columns: Rank, Song/Artist

KLLC San Francisco* table with 30 rows and 2 columns: Rank, Song/Artist

KSTP Minneapolis table with 30 rows and 2 columns: Rank, Song/Artist

KHMX Houston table with 30 rows and 2 columns: Rank, Song/Artist

WDVD Detroit* table with 30 rows and 2 columns: Rank, Song/Artist

WQAL Cleveland table with 30 rows and 2 columns: Rank, Song/Artist

KPLZ Seattle table with 30 rows and 2 columns: Rank, Song/Artist

WMVX Cleveland table with 30 rows and 2 columns: Rank, Song/Artist

KMXP Phoenix table with 30 rows and 2 columns: Rank, Song/Artist

WWMX Baltimore table with 30 rows and 2 columns: Rank, Song/Artist

WOMX Orlando table with 30 rows and 2 columns: Rank, Song/Artist

KYKY St. Louis table with 30 rows and 2 columns: Rank, Song/Artist

KALC Denver* table with 30 rows and 2 columns: Rank, Song/Artist

WVRV St. Louis* table with 30 rows and 2 columns: Rank, Song/Artist

WTIC Hartford* table with 30 rows and 2 columns: Rank, Song/Artist

WLNK Charlotte* table with 30 rows and 2 columns: Rank, Song/Artist

ADULT TOP 40

FOR WEEK ENDING MARCH 9, 2003

Airplay Monitor Nielsen Broadcast Data Systems

Airplay Monitor denotes songs with 6 or more detections at station for first time this week.

WEEKLY PLAYS

KFMB San Diego*
GM: Tracy Johnson
APD/MD: Jen Sewell
Midwest TV 858-292-7600

	TW	LW
1	Avril Lavigne I'm With You	54 47
2	Jason Mraz The Remedy (I Won't Worry)	52 41
3	Christina Aguilera Beautiful	50 42
4	Uncle Kracker Featuring Dobi Drift Away	46 40
5	Santana Featuring Michelle B The Game O	40 32
6	Avril Lavigne I'm With You	36 35
7	No Doubt Running	34 34
8	Kid Rock Featuring Sheryl Cr Picture	33 27
9	Dixie Chicks Landslide	32 28
10	Tori Amos A Sorta Fairytale	32 35
11	Santana Featuring Michelle B The Game O	32 44
12	matchbox twenty Unwell	31 49
13	John Mayer No Such Thing	29 25
14	John Mayer Your Body Is A WonderLand	28 26
15	Robbie Williams Feel	25 23
16	Norah Jones Come Away With Me	24 20
17	Dave Matthews Band Grey Street	22 39
18	Go Go Dols Sympathy	20 24
19	Norah Jones Don't Know Why	18 17
20	Jewel Standing Still	18 17
21	LeAnn Rimes Life Goes On	17 17
22	Vanessa Carlton A Thousand Miles	17 20
23	Jennifer Lopez Featuring LL All I Have	17 23
24	Pink Just Like A Pill	16 15
25	Jack Johnson Flake	15 13
26	Lifehouse Spin	14 10
27	Hootie & The Blowfish Innocence	14 14
28	Go Go Dols Here Is Gone	14 14
29	Nelly Featuring Kelly Rowland Dilemma	14 15
30	Pink Don't Let Me Get Me	14 15

AA No Airplay Adds This Week

WKRQ Cincinnati
PD: Tommy Frank
APD: Grover Collins
MD: Brian Douglas
Infinity 513-699-5102

	TW	LW
1	No Doubt Featuring Lady Saw Underneath	47 45
2	Christina Aguilera Beautiful	46 30
3	Kid Rock Featuring Sheryl Cr Picture	46 43
4	Uncle Kracker Featuring Dobi Drift Away	45 44
5	Avril Lavigne I'm With You	44 33
6	Dixie Chicks Landslide	44 46
7	Pay The Girl Freeze	39 43
8	Kellie Coffey When You Lie Next To Me	37 32
9	Santana Featuring Michelle B The Game O	37 44
10	3 Doors Down When I'm Gone	34 28
11	Lucie Good Day	33 30
12	Pink Family Portrait	32 45
13	Jason Mraz The Remedy (I Won't Worry)	31 21
14	Coldplay Clocks	31 28
15	matchbox twenty Unwell	31 29
16	Sixpence None The Richer Don't Dream It	31 20
17	Celine Dion I Drove All Night	30 29
18	DJ Sammy & Yanou Featuring D Heaven	27 28
19	Dave Matthews Band Where Are You Going	27 32
20	Norah Jones Don't Know Why	26 29
21	John Mayer Your Body Is A WonderLand	26 43
22	Puddle Of Mudd Blurry	23 20
23	Go Go Dols Sympathy	17 12
24	Bon Jovi Misunderstood	17 15
25	Creed One Last Breath	17 16
26	Lucy Woodward Dumb Girls	17 17
27	The Deuce Project Stone Cold	17 17
28	Nickelback How You Remind Me	15 12
29	Jimmy Eat World The Middle	16 14
30	Robbie Williams Feel	16 15

AA Fleetwood Mac Peacekeeper 23 0
AA Theory Of A Deadman Make Up Your Mind 14 0
AA Lisa Marie Presley Lights Out 8 0

WBNS Columbus, OH*
PD: Jeff Ballentine
MD: Robin Cole
Radio Ohio 614-460-3850

	TW	LW
1	No Doubt Featuring Lady Saw Underneath	43 42
2	Red Hot Chili Peppers The Zephyr Song	41 30
3	Christina Aguilera Beautiful	41 42
4	Avril Lavigne I'm With You	41 44
5	Uncle Kracker Featuring Dobi Drift Away	41 30
6	Sixpence None The Richer Don't Dream It	40 40
7	Dixie Chicks Landslide	39 43
8	Counting Crows Featuring Van Big Yellow	33 42
9	Dave Matthews Band Grey Street	29 24
10	John Mayer Why Georgia	28 26
11	matchbox twenty Unwell	28 23
12	Tracy Chapman You're The One	27 35
13	Coldplay Clocks	25 27
14	3 Doors Down When I'm Gone	24 14
15	Kid Rock Featuring Sheryl Cr Picture	24 26
16	Macy Gray Everything	24 21
17	Chantal Kreviazuk In This Life	22 4
18	John Mayer Your Body Is A WonderLand	22 41
19	Jack Johnson Bubbly	21 27
20	No Doubt Running	20 12
21	Pay The Girl Freeze	20 12
22	Puddle Of Mudd She Hates Me	19 20
23	Sister Hazel Your Mistake	17 18
24	Santana Featuring Michelle B The Game O	16 29
25	Jason Mraz The Remedy (I Won't Worry)	15 3
26	Tori Amos A Sorta Fairytale	15 5
27	Vanessa Carlton Ordinary Day	14 12
28	Norah Jones Don't Know Why	14 12
29	The Deuce Project Stone Cold	14 13
30	Stereo Fuse Everything	13 0

AA Chantal Kreviazuk In This Life 22 4
AA Jason Mraz The Remedy (I Won't Worry) 15 3

WKTI Milwaukee
OM: Rick Belcher
PD/MD: Bob Walker
Journal 414-967-5339

	TW	LW
1	Faith Hill Cry	45 34
2	Avril Lavigne I'm With You	44 36
3	Dixie Chicks Landslide	43 41
4	John Mayer Your Body Is A WonderLand	42 34
5	Santana Featuring Michelle B The Game O	42 45
6	Uncle Kracker Featuring Dobi Drift Away	32 15
7	Counting Crows Featuring Van Big Yellow	29 26
8	Sixpence None The Richer Don't Dream It	27 20
9	No Doubt Featuring Lady Saw Underneath	25 26
10	3 Doors Down When I'm Gone	25 26
11	Christina Aguilera Beautiful	24 19
12	Vanessa Carlton Ordinary Day	24 24
13	The Calling Wherever You Will Go	21 18
14	Jimmy Eat World The Middle	21 21
15	Pink Don't Let Me Get Me	21 20
16	Norah Jones Don't Know Why	21 26
17	matchbox twenty Unwell	20 19
18	Vanessa Carlton A Thousand Miles	20 17
19	Sherly Crow Soak Up The Sun	20 23
20	Dave Matthews Band Where Are You Going	20 31
21	Uncle Kracker In A Little While	19 31
22	Kid Rock Featuring Sheryl Cr Picture	16 10
23	Stone Sour Bather	16 12
24	matchbox twenty Unwell	16 16
25	Avril Lavigne Complicated	16 18
26	Pink Just Like A Pill	14 9
27	John Mayer No Such Thing	14 15
28	John Mayer Why Georgia	14 15
29	Rick Springfield Jesse's Girl	11 11
30	J. Geils Band Centerfold	10 6

AA No Airplay Adds This Week

WSSR Tampa*
OM: Jeff Kapugi
PD: Rick Schmidt
APD: Kurt Schreiner
Clear Channel 813-839-9393

	TW	LW
1	John Mayer Your Body Is A WonderLand	66 60
2	Lifehouse Spin	64 64
3	Avril Lavigne I'm With You	63 67
4	3 Doors Down When I'm Gone	62 70
5	Creed One Last Breath	61 67
6	matchbox twenty Unwell	60 65
7	Dave Matthews Band Where Are You Going	56 66
8	Stone Sour Bother	43 43
9	Sister Hazel Your Mistake	42 43
10	Vonray Inside Out	42 43
11	Good Charlotte Liesdies Of The Rich A	41 40
12	Stereo Fuse Everything	41 40
13	Coldplay Clocks	41 42
14	Red Hot Chili Peppers The Zephyr Song	40 39
15	Unwritten Lady Rest Of My Life	39 41
16	Tonic Take Me As I Am	37 41
17	311 Bitter	37 30
18	Jack Johnson Flake	32 32
19	Jimmy Eat World The Middle	32 33
20	Hoobastank Running Away	32 35
21	Linkin Park In The End	31 30
22	Uncle Kracker Crawling In The Dark	31 30
23	matchbox twenty Unwell	31 30
24	Default Wasting My Time	31 34
25	Our Lady Peace Somewhere Out There	31 35
26	Nickelback How You Remind Me	30 33
27	No Doubt Featuring Lady Saw Underneath	29 33
28	The Calling Wherever You Will Go	28 28
29	Puddle Of Mudd Blurry	26 20
30	Go Go Dols Here Is Gone	26 27

AA Theory Of A Deadman Make Up Your Mind 13 0

KRSK Portland*
PD: Dan Persigehl
APD: Lisa Adams
MD: Sheryl Stewart
Entercom 503-223-1441

	TW	LW
1	matchbox twenty Unwell	50 46
2	Uncle Kracker Featuring Dobi Drift Away	47 45
3	Santana Featuring Michelle B The Game O	46 42
4	Counting Crows Featuring Van Big Yellow	46 44
5	Dixie Chicks Landslide	46 46
6	Creed One Last Breath	46 46
7	Avril Lavigne I'm With You	45 46
8	3 Doors Down When I'm Gone	41 41
9	Vonray Inside Out	40 38
10	Macy Gray When I See You	37 32
11	Stereo Fuse Everything	35 32
12	Norah Jones Don't Know Why	35 35
13	Christina Aguilera Beautiful	32 27
14	Bon Jovi Misunderstood	32 31
15	Dur Lady Peace Somewhere Out There	32 36
16	matchbox twenty Unwell	31 30
17	Jason Mraz The Remedy (I Won't Worry)	29 32
18	Kid Rock Featuring Sheryl Cr Picture	29 37
19	Lucie Good Day	28 35
20	John Mayer Your Body Is A WonderLand	27 33
21	Sixpence None The Richer Don't Dream It	27 33
22	The Deuce Project Stone Cold	26 29
23	Faith Hill Cry	26 29
24	Hootie & The Blowfish Innocence	26 29
25	John Mayer Why Georgia	25 27
26	Franky Perez Something Crazy	25 29
27	Kyle Minogue Can't Get You Out Of My H	23 20
28	Lucy Woodward Dumb Girls	22 28
29	Josh Kelley Amazing	22 27
30	Pay The Girl Freeze	22 35

AA Go Go Dols Sympathy 19 0
AA Lifehouse Take Me Away 13 0
AA Robbie Williams Feel 10 0

KIMN Denver
PD: Ron Harrell
APD/MD: Michael Gifford
Infinity 303-832-5665

	TW	LW
1	Uncle Kracker In A Little While	42 37
2	Santana Featuring Michelle B The Game O	39 38
3	Avril Lavigne Complicated	36 26
4	Phil Collins Can't Stop Loving You	36 38
5	Train Drops Of Jupiter (Tell Me)	29 24
6	John Mayer Your Body Is A WonderLand	28 27
7	Sherly Crow Soak Up The Sun	28 25
8	The Calling Wherever You Will Go	28 27
9	Christina Aguilera Beautiful	28 28
10	Dixie Chicks Landslide	28 29
11	Uncle Kracker Featuring Dobi Drift Away	28 36
12	Kid Rock Featuring Sheryl Cr Picture	27 28
13	Avril Lavigne I'm With You	26 26
14	Vanessa Carlton A Thousand Miles	26 28
15	Smash Mouth I'm A Believer	21 20
16	Lee Ann Womack I Hope You Dance	21 20
17	Shaggy Featuring Rayvon Angel	21 20
18	matchbox twenty Unwell	21 21
19	Sarah McLachlan I Will Remember You (L)	20 18
20	Faith Hill Breathe	20 19
21	Dido Thank You	20 19
22	Bon Jovi Misunderstood	20 20
23	John Mayer Why Georgia	19 13
24	Jewel Standing Still	19 17
25	matchbox twenty Bent	19 19
26	Edwin McCain I'll Be	19 19
27	Sugar Ray When It's Over	19 19
28	Alicia Keys Fallin'	18 15
29	matchbox twenty If You're Gone	18 17
30	John Mellencamp Featuring In Peaceful W	18 18

AA Norah Jones Come Away With Me 13 0

WSNE Providence
PD: Bill Hess
MD: Gary Trust
Clear Channel 401-438-9300

	TW	LW
1	Dixie Chicks Landslide	41 41
2	Christina Aguilera Beautiful	36 35
3	Faith Hill Cry	33 35
4	Santana Featuring Michelle B The Game O	33 36
5	John Mayer Your Body Is A WonderLand	31 34
6	Uncle Kracker Featuring Dobi Drift Away	29 26
7	Norah Jones Don't Know Why	28 27
8	Kid Rock Featuring Sheryl Cr Picture	27 27
9	Celine Dion I Drove All Night	27 28
10	Sixpence None The Richer Don't Dream It	26 27
11	Counting Crows Featuring Van Big Yellow	25 26
12	Avril Lavigne I'm With You	25 32
13	Vanessa Carlton A Thousand Miles	23 17
14	Avril Lavigne Complicated	20 16
15	Kelly Clarkson A Moment Like This	20 19
16	Enrique Iglesias Escape	19 20
17	Nickelback How You Remind Me	17 16
18	Dave Matthews Band Where Are You Going	17 16
19	John Mayer No Such Thing	16 14
20	Sherly Crow Soak Up The Sun	16 17
21	Train Drops Of Jupiter (Tell Me)	15 11
22	Kelly Furtado I'm Like A Bird	15 13
23	The Calling Wherever You Will Go	15 14
24	Shakira Whenever, Whenever	15 16
25	matchbox twenty Bent	14 10
26	Lee Ann Womack I Hope You Dance	14 13
27	Five For Fighting Easy Tonight	14 14
28	Jennifer Lopez Love Don't Cost A Thing	14 15
29	Sugar Ray When It's Over	13 14
30	Celine Dion A New Day Has Come	13 9

AA Hootie & The Blowfish Innocence 7 5

WMYX Milwaukee
OM: Brian Kelly
PD: Tom Gjerdrum
APD: Mark Richards
Entercom 414-529-1250

	TW	LW
1	Avril Lavigne I'm With You	62 38
2	Kid Rock Featuring Sheryl Cr Picture	61 57
3	Dixie Chicks Landslide	61 62
4	Uncle Kracker In A Little While	60 57
5	Norah Jones Don't Know Why	60 68
6	Bon Jovi Misunderstood	45 38
7	Good Charlotte Liesdies Of The Rich A	44 38
8	matchbox twenty Unwell	42 40
9	Sixpence None The Richer Don't Dream It	41 34
10	Counting Crows Featuring Van Big Yellow	40 48
11	No Doubt Featuring Lady Saw Underneath	40 21
12	matchbox twenty Unwell	38 33
13	John Mayer Your Body Is A WonderLand	37 39
14	Christina Aguilera Beautiful	30 37
15	Go Go Dols Sympathy	28 28
16	3 Doors Down When I'm Gone	27 27
17	Coldplay Clocks	27 27
18	Bowling For Soup Girl All The Bad Guys	26 28
19	John Mayer Why Georgia	25 25
20	The Calling Wherever You Will Go	24 13
21	Vanessa Carlton Ordinary Day	23 19
22	Pink Don't Let Me Get Me	21 10
23	Pink Just Like A Pill	21 14
24	Jimmy Eat World The Middle	21 21
25	Go Go Dols Here Is Gone	20 20
26	Michelle Branch Goodbye To You	20 16
27	Nickelback How You Remind Me	19 19
28	Berossini I Adore	19 17
29	Uncle Kracker Featuring Dobi Drift Away	19 33
30	Lenny Kravitz Dig In	18 20

AA Lifehouse Take Me Away 17 0
AA Robbie Williams Feel 15 0
AA David Gray Be Mine 7 0

WTSS Buffalo
OM/MD: Sue O'Neil
MD: Rob Lucas
Entercom 716-843-0600

	TW	LW
1	Santana Featuring Michelle B The Game O	47 47
2	Uncle Kracker Featuring Dobi Drift Away	46 36
3	Avril Lavigne I'm With You	46 40
4	Sixpence None The Richer Don't Dream It	45 41
5	Christina Aguilera Beautiful	45 45
6	Dixie Chicks Landslide	45 45
7	Shania Twain I'm Gonna Getcha Good!	44 42
8	Bon Jovi Misunderstood	42 35
9	Five For Fighting Easy Tonight	42 43
10	Celine Dion I Drove All Night	35 28
11	Marc Anthony I've Got You	30 31
12	Kid Rock Featuring Sheryl Cr Picture	34 34
13	Trippy Come Along	33 32
14	Counting Crows Featuring Van Big Yellow	33 34
15	Norah Jones Don't Know Why	33 34
16	No Doubt Running	30 31
17	Lisa Marie Presley Lights Out	28 25
18	Coldplay Clocks	28 27
19	Susan Tedeschi Alone	26 22
20	Tori Amos A Sorta Fairytale	25 24
21	Our Lady Peace Somewhere Out There	25 26
22	Michelle Branch Goodbye To You	24 25
23	Chantal Kreviazuk In This Life	24 26
24	Universal Honey Invinible	23 23
25	Pink Get The Party Started	23 23
26	John Mayer No Such Thing	19 22
27	Avril Lavigne Complicated	18 17
28	Carolyn Dawn Johnson So Complicated	18 17
29	Go Go Dols Here Is Gone	18 24
30	Uncle Kracker In A Little While	17 16

AA No Airplay Adds This Week

KQMB Salt Lake City*
PD: Mike Nelson
APD/MD: Justin Riley
Simmons 801-524-2600

	TW	LW
1	Counting Crows Featuring Van Big Yellow	50 27
2	Avril Lavigne I'm With You	47 51
3	3 Doors Down When I'm Gone	45 44
4	John Reznikoff I'm Still Here (Jim's Them)	45 46
5	Creed One Last Breath	45 46
6	Norah Jones Don't Know Why	44 42
7	Dixie Chicks Landslide	42 40
8	Christina Aguilera Beautiful	34 41
9	Lifehouse Spin	32 34
10	No Doubt Featuring Lady Saw Underneath	32 37
11	John Mayer Your Body Is A WonderLand	31 44
12	Sixpence None The Richer Don't Dream It	31 32
13	The Calling Wherever You Will Go	31 37
14	Dave Matthews Band Grey Street	30 26
15	Vanessa Carlton A Thousand Miles	30 26
16	matchbox twenty Unwell	29 24
17	Kid Rock Featuring Sheryl Cr Picture	28 25
18	Bon Jovi Misunderstood	27

IMPACT!



Nielsen Broadcast Data Systems

Songs posting gains in detections or with a percentage loss in detections equal to or better than the monitored downtime percentage in the format. Songs listed in order of detections. *Indicates station experienced between 24 and 56 hours of monitored downtime during the chart week.

TOP 10 BOUND

UNCLE KRACKER FEAT. DOBIE GRAY 1763/150 Drift Away (Lava)

Table with columns: Station, ID, LW, ZN, ID, and station names like WJLA, WFLX, WTVT, etc.

JOHN MAYER 991/55 Why Georgia (Aware/Columbia)

Table with columns: Station, ID, LW, ZN, ID, and station names like WJLA, WFLX, WTVT, etc.

SISTER HAZEL 436/78 Your Mistake (Sixthman)

Table with columns: Station, ID, LW, ZN, ID, and station names like WJLA, WFLX, WTVT, etc.

PINK 183/8 Family Portrait (Arista)

Table with columns: Station, ID, LW, ZN, ID, and station names like WJLA, WFLX, WTVT, etc.

TITIVO 80/0 Come Along (Lava)

Table with columns: Station, ID, LW, ZN, ID, and station names like WJLA, WFLX, WTVT, etc.

COLDPLAY 1637/120 Clocks (Capitol)

Table with columns: Station, ID, LW, ZN, ID, and station names like WJLA, WFLX, WTVT, etc.

AIRPOWER logo with stars and text: NO RECORDS QUALIFIED FOR AIRPOWER THIS WEEK

AIRPOWER BOUND logo with text: Total Detections/Gain

GOO GOO DOLLS 751/211 Sympathy (Warner Bros.)

Table with columns: Station, ID, LW, ZN, ID, and station names like WJLA, WFLX, WTVT, etc.

DAVID GRAY 419/75 Be Mine (ATO/RCA/RMG)

Table with columns: Station, ID, LW, ZN, ID, and station names like WJLA, WFLX, WTVT, etc.

T.A.T.U. 167/46 All The Things She Said (Interscope)

Table with columns: Station, ID, LW, ZN, ID, and station names like WJLA, WFLX, WTVT, etc.

JULY FOR KINGS 69/3 Normal Life (MCA)

Table with columns: Station, ID, LW, ZN, ID, and station names like WJLA, WFLX, WTVT, etc.

CHANTAL KREVIUZUK 396/87 In This Life (Columbia)

Table with columns: Station, ID, LW, ZN, ID, and station names like WJLA, WFLX, WTVT, etc.

FEEL 154/28 Got Your Name On It (Curb)

Table with columns: Station, ID, LW, ZN, ID, and station names like WJLA, WFLX, WTVT, etc.

DANIEL BEDINGFIELD 65/26 If You're Not The One (Island/IDJMG)

Table with columns: Station, ID, LW, ZN, ID, and station names like WJLA, WFLX, WTVT, etc.

HOOTIE & THE BLOWFISH 304/95 Innocence (Atlantic)

Table with columns: Station, ID, LW, ZN, ID, and station names like WJLA, WFLX, WTVT, etc.

MAROON 5 152/53 Harder To Breathe (Octone/JJRMG)

Table with columns: Station, ID, LW, ZN, ID, and station names like WJLA, WFLX, WTVT, etc.

JOSH KELLEY 50/7 Amazing (Hollywood)

Table with columns: Station, ID, LW, ZN, ID, and station names like WJLA, WFLX, WTVT, etc.

BON JOVI 1326/156 Misunderstood (Island/IDJMG)

Table with columns: Station, ID, LW, ZN, ID, and station names like WJLA, WFLX, WTVT, etc.

MACY GRAY 677/72 When I See You (Epic)

Table with columns: Station, ID, LW, ZN, ID, and station names like WJLA, WFLX, WTVT, etc.

BOWLING FOR SOUP 283/21 Girl All The Bad Guys Want (Froee/Silvertone/Jive)

Table with columns: Station, ID, LW, ZN, ID, and station names like WJLA, WFLX, WTVT, etc.

EVANESCENCE FEAT. PAUL MCCOY 147/43 Bring Me To Life (Wind-up)

Table with columns: Station, ID, LW, ZN, ID, and station names like WJLA, WFLX, WTVT, etc.

CRAIG DAVID 41/3 Hidden Agenda (Wildstar/Antalctic)

Table with columns: Station, ID, LW, ZN, ID, and station names like WJLA, WFLX, WTVT, etc.

LUCY WOODWARD 661/27 Dumb Girls (Atlantic)

Table with columns: Station, ID, LW, ZN, ID, and station names like WJLA, WFLX, WTVT, etc.

ROBBIE WILLIAMS 273/93 Feel (Virgin)

Table with columns: Station, ID, LW, ZN, ID, and station names like WJLA, WFLX, WTVT, etc.

THEORY OF A DEADMAN 129/105 Make Up Your Mind (604/Roadrunner/IDJMG)

Table with columns: Station, ID, LW, ZN, ID, and station names like WJLA, WFLX, WTVT, etc.

THE DONNAS 40/3 Take It Off (Atlantic)

Table with columns: Station, ID, LW, ZN, ID, and station names like WJLA, WFLX, WTVT, etc.

JASON MRAZ 1006/303 The Remedy (I Won't Worry) (Elektra/EEG)

Table with columns: Station, ID, LW, ZN, ID, and station names like WJLA, WFLX, WTVT, etc.

CELINE DION 578/82 I Drove All Night (Epic)

Table with columns: Station, ID, LW, ZN, ID, and station names like WJLA, WFLX, WTVT, etc.

CHART BOUND logo with text: Total Detections/Gain

THE CALLING 265/12 For You (Wind-up)

Table with columns: Station, ID, LW, ZN, ID, and station names like WJLA, WFLX, WTVT, etc.

BRUCE SPRINGSTEEN 122/57 Waitin' On A Sunny Day (Columbia)

Table with columns: Station, ID, LW, ZN, ID, and station names like WJLA, WFLX, WTVT, etc.

RED HOT CHILI PEPPERS 39/19 Can't Stop (Warner Bros.)

Table with columns: Station, ID, LW, ZN, ID, and station names like WJLA, WFLX, WTVT, etc.

NO DOUBT 626/45 Running (Interscope)

Table with columns: Station, ID, LW, ZN, ID, and station names like WJLA, WFLX, WTVT, etc.

NORAH JONES 263/127 Come Away With Me (Blue Note/Virgin)

Table with columns: Station, ID, LW, ZN, ID, and station names like WJLA, WFLX, WTVT, etc.

FLEETWOOD MAC 115/115 Peacekeeper (Reprise)

Table with columns: Station, ID, LW, ZN, ID, and station names like WJLA, WFLX, WTVT, etc.

TORI AMOS 35/31 Taxi Ride (Epic)

Table with columns: Station, ID, LW, ZN, ID, and station names like WJLA, WFLX, WTVT, etc.

LISA MARIE PRESLEY 499/94 Lights Out (Capitol)

Table with columns: Station, ID, LW, ZN, ID, and station names like WJLA, WFLX, WTVT, etc.

LUCE 255/46 Good Day (Nettwerk)

Table with columns: Station, ID, LW, ZN, ID, and station names like WJLA, WFLX, WTVT, etc.

SANTANA FEATURING CHAD KROEGER 114/13 Why Don't You & I (Arista)

Table with columns: Station, ID, LW, ZN, ID, and station names like WJLA, WFLX, WTVT, etc.

KEITH URBAN 33/0 Somebody Like You (Virgin)

Table with columns: Station, ID, LW, ZN, ID, and station names like WJLA, WFLX, WTVT, etc.

CELINE DION 578/82 I Drove All Night (Epic)

Table with columns: Station, ID, LW, ZN, ID, and station names like WJLA, WFLX, WTVT, etc.

KELLIE COFFEY 209/31 When You Lie Next To Me (BNA)

Table with columns: Station, ID, LW, ZN, ID, and station names like WJLA, WFLX, WTVT, etc.

LIFEHOUSE 102/99 Take Me Away (DreamWorks)

Table with columns: Station, ID, LW, ZN, ID, and station names like WJLA, WFLX, WTVT, etc.

BOOMKAT 30/7 The Wreckoning (DreamWorks)

Table with columns: Station, ID, LW, ZN, ID, and station names like WJLA, WFLX, WTVT, etc.

H=Heavy (30+ Detections), M=Medium (15-29), L=Light (Under 15). Airpower awarded to songs appearing in the top 20 on both the Airplay and Audience charts for the first time with increases in both detections and audience. Initial impact: songs appearing on this page for the first time in summary form. Airplay Adds are songs with 6 or more detections at all stations this week. The Airplay Leaderboard ranks taste-maker stations that have been the most successful in identifying future hit songs as measured by the amount of AIRPOWER titles for which they were Airplay Leaders. Refer to each format's Power Playlists page to see this week's Airplay Leaders.

THIS WEEK	LAST WEEK	WKS. ON CHART	TITLE/IMPRINT/PROMOTION LABEL	ARTIST	DETECTIONS		AUDIENCE	
					TW	LW	MILLIONS	RANK
★ ★ ★ No. 1 ★ ★ ★								
1	1	20	LANDSLIDE MONUMENT/COLUMBIA 6 weeks at No. 1	DIXIE CHICKS	1983	2099	21.443	1
2	2	24	THE GAME OF LOVE ARISTA	SANTANA FEATURING MICHELLE BRANCH	1717	1725	19.160	2
3	3	25	CAN'T STOP LOVING YOU ATLANTIC	PHIL COLLINS	1672	1683	16.742	3
4	4	28	CRY WARNER BROS.	FAITH HILL	1628	1630	15.213	5
5	6	13	BEAUTIFUL RCA/RMG	CHRISTINA AGUILERA	1616	1499	16.683	4
6	5	47	A THOUSAND MILES A&M/INTERSCOPE	VANESSA CARLTON	1448	1523	13.314	6
7	8	20	FOREVER FOR YOU U-WATCH	DARYL HALL JOHN OATES	1195	1095	7.527	13
8	7	45	SOAK UP THE SUN A&M/INTERSCOPE	SHERYL CROW	1108	1128	11.619	7
9	9	8	I DROVE ALL NIGHT EPIC	CELINE DION	1004	1023	10.739	8
10	11	76	HEFO INTERSCOPE	ENRIQUE IGLESIAS	968	1002	9.785	10
11	13	30	DON'T KNOW WHY BLUE NOTE/VIRGIN	NORAH JONES	929	849	10.496	9
12	14	7	YOU'RE STILL YOU 143/REPRISE	JOSH GROBAN	902	845	5.034	17
13	10	70	SUFERMAN (IT'S NOT EASY) AWARE/COLUMBIA	FIVE FOR FIGHTING	889	1006	9.175	11
14	12	25	A MOMENT LIKE THIS RCA/RMG	KELLY CLARKSON	872	951	8.090	12
15	16	19	I'M GONNA GETCHA GOOD! MERCURY/IDJMG	SHANIA TWAIN	691	757	5.209	16
16	15	17	THESE FOOLISH THINGS J/RMG	ROD STEWART	684	827	5.670	14
★ ★ AIRPOWER/GREATEST GAINER®/MOST AIRPLAY ADDS ★ ★								
17	19	4	TRY IT ON MY OWN ARISTA	WHITNEY HOUSTON	597	430	4.825	18
18	17	7	THINKING OVER DREAMWORKS	DANA GLOVER	517	527	1.874	30
19	22	3	DON'T DREAM IT'S OVER SQUINT-CURB/REPRISE	SIXPENCE NONE THE RICHER	472	392	2.554	26
20	18	10	BAEIES REFUGEE/UNIVERSAL SOUTH	REGIE HAMM	459	432	1.897	29
21	21	14	YOUR BODY IS A WONDERLAND AWARE/COLUMBIA	JOHN MAYER	456	400	4.326	19
22	20	7	I'M WITH YOU ARISTA	AVRIL LAVIGNE	425	418	5.235	15
23	23	5	PICTURE LAVA/ATLANTIC	KID ROCK FEATURING SHERYL CROW	342	312	3.785	21
24	27	2	COME WITH ME (LULLABY) ATLANTIC	PHIL COLLINS	292	160	3.022	23
25	26	2	SEPTEMBER GRASS COLUMBIA	JAMES TAYLOR	215	163	2.242	27
26	25	3	INNOCENCE ATLANTIC	HOOTIE & THE BLOWFISH	206	176	0.822	-
27	NEW		TIME OF OUR LIVES CAPITOL	BONNIE RAITT	196	118	1.103	-
28	NEW		DRI FT AWAY LAVA	UNCLE KRACKER FEATURING DOBIE GRAY	188	139	4.242	20
29	29	8	IN A LITTLE WHILE LAVA	UNCLE KRACKER	154	151	2.930	25
30	NEW		NO SIGN OF IT CURB	NATALIE GRANT	146	79	0.426	-

Songs ranked by number of detections. (○) Songs showing an increase in detections over the previous week, regardless of chart movement. A song will also receive a bullet if its percentage loss in detections does not exceed the percentage of monitored station downtime for the format. A song that has been on the chart for more than 20 weeks will generally not receive a bullet, even if it registers an increase in detections. Airpower awarded to songs appearing in the top 20 on both the Airplay and Audience charts for the first time with increases in both detections and audience. Greatest Gainer awarded to the song with the largest increase in detections. Most Airplay Adds awarded to the song registering six or more detections at the most stations for the first time this week. A song with a gain in detections over the previous week is placed first if tied with a song with a decline over the same period. When tied songs are each gaining detections or each losing detections, the song being played on more stations is placed first. Songs below the top 15 become recurrenents and are removed from the chart after 26 weeks.

most airplay adds ADULT CONTEMPORARY

TOP 40/AC

NEW STATIONS

WHITNEY HOUSTON *Try It On My Own (Arista)* **11**
KVMX, WARM, WASH, WGSY, WJBR, WLTJ, WMGC, WMXC, WRSN, WSLQ, WTFM
Total Stations With Six Or More Detections: 45
TOTAL DETECTIONS BY DAYPART: 6-10 8%, 10-3 10%, 3-7 9%, 7-12 32%, 12-6A 40%

PHIL COLLINS *Come With Me (Lullaby) (Atlantic)* **11**
KESZ, KISC, KOSI, KRBB, KSFI, WDOK, WLTE, WLTW, WRCH, WRRM, WWDE
Total Stations With Six Or More Detections: 19
TOTAL DETECTIONS BY DAYPART: 6-10 6%, 10-3 14%, 3-7 12%, 7-12 35%, 12-6A 33%

SIXPENCE NONE THE RICHER *Don't Dream It's Over (Squint-Curb/Reprise)* **8**
KRBB, WHOM, WJXB, WLIT, WPCH, WSPA, WTFM, WYSF
Total Stations With Six Or More Detections: 38
TOTAL DETECTIONS BY DAYPART: 6-10 7%, 10-3 16%, 3-7 14%, 7-12 11%, 12-6A 53%

JAMES TAYLOR *September Grass (Columbia)* **8**
KMG, KOSI, KVIL, WHOM, WJBR, WLTJ, WMAG, WYXB
Total Stations With Six Or More Detections: 21
TOTAL DETECTIONS BY DAYPART: 6-10 6%, 10-3 14%, 3-7 8%, 7-12 16%, 12-6A 56%

BONNIE RAITT *Time Of Our Lives (Capitol)* **6**
KKMJ, WJBR, WRSN, WRVR, WSPA, WYSF
Total Stations With Six Or More Detections: 15
TOTAL DETECTIONS BY DAYPART: 6-10 5%, 10-3 13%, 3-7 10%, 7-12 11%, 12-6A 61%

GREATEST GAINERS ADULT CONTEMPORARY

INCREASE IN DETECTIONS

WHITNEY HOUSTON • *Try It On My Own (ARISTA)* **+167**
KOSI +8, WALK +8, WJBR +8, WLTJ +8, WYJB +7, KRBB +6, KTDY +6, WPCH +6, KVMX +6, WSLQ +6

PHIL COLLINS • *Come With Me (Lullaby) (ATLANTIC)* **+132**
KRWM +11, WRRM +8, WMTX +7, WLTE +7, KSFI +6, KRBB +6, WWDE +6, WTVR +5, KXLY +3, KESZ +3

CHRISTINA AGUILERA • *Beautiful (RCA/RMG)* **+117**
KSRC +8, WSPA +8, WHOM +8, WMYI +8, KGBX +8, KMZQ +8, KUDL +7, KESZ +7, WLMG +7, WLTQ +7

DARYL HALL JOHN OATES • *Forever For You (U-WATCH)* **+100**
WYJB +9, WHOM +9, KRBB +7, KKMJ +6, WLTQ +6, KBEE +5, KUDL +5, WTVR +5, WLMG +4, WVAF +4

NORAH JONES • *Don't Know Why (BLUE NOTE/VIRGIN)* **+80**
KGBX +17, WRAL +9, WLTQ +9, WVAF +8, KSFI +8, WMXC +6, WOBN +6, WLIT +6, WRSN +5, WASH +5

Monitor RECURRENENTS ADULT CONTEMPORARY

RANK	TITLE ARTIST (IMPRINT/PROMOTION LABEL)	DETECTIONS	
		TW	LW
1	I HOPE YOU DANCE LEE ANN WOMACK (MCA NASHVILLE/UNIVERSAL/UMRG)	795	753
2	IF YOU'RE GONE MATCHBOX TWENTY (LAVA/ATLANTIC)	765	854
3	A NEW DAY HAS COME CELINE DION (EPIC)	745	679
4	DROPS OF JUPITER (TELL ME) TRAIN (COLUMBIA)	692	678
5	THANK YOU DIDO (ARISTA)	677	698
6	I NEED YOU LEANN RIMES (SPARROW/CAPITOL/CURB)	671	570
7	ONLY TIME ENYA (REPRISE)	658	718
8	I'M ALREADY THERE LONESTAR (BNA)	653	727
9	NO SUCH THING JOHN MAYER (AWARE/COLUMBIA)	633	631

RANK	TITLE ARTIST (IMPRINT/PROMOTION LABEL)	DETECTIONS	
		TW	LW
10	FOLLOW ME UNCLE KRACKER (TOP DOG/LAVA/ATLANTIC)	599	588
11	BREATHE FAITH HILL (WARNER BROS.)	573	586
12	COMPLICATED AVRIL LAVIGNE (ARISTA)	572	535
13	TRULY MADLY DEEPLY SAVAGE GARDEN (COLUMBIA)	551	577
14	I KNEW I LOVED YOU SAVAGE GARDEN (COLUMBIA)	524	666
15	DO IT FOR LOVE DARYL HALL JOHN OATES (ARISTA/RCA/BMG HERITAGE)	511	532
16	EVERY BREATH YOU TAKE THE POLICE (A&M/INTERSCOPE)	496	540
17	FOREVER YOUNG ROD STEWART (WARNER BROS.)	492	448
18	YOU'LL BE IN MY HEART PHIL COLLINS (WALT DISNEY/HOLLYWOOD)	478	421
19	CRUISIN' HUEY LEWIS & GWYNETH PALTROW (HOLLYWOOD)	478	510
20	THE WAY YOU LOVE ME FAITH HILL (WARNER BROS.)	477	507

Recurrenents are titles that have appeared on the Adult Contemporary Airplay chart for 26 weeks and have dropped below the top 15.

Everything you need to know about radio...

- Radio Station Directory by Market
- Complete Label Promotion Directory
- Arbitron Rankings for Top 100 Markets
- Radio Consultants & Syndicators
- And More



All the information you need to make your job easier!

To order the new **Radio Power Book Summer/Fall 2002**, order online at www.orderbillboard.com or call 1.800.344.7119 • International: 732.363.4156
Fax: 732.363.0338 • By Mail: Send payment for \$129 plus \$7 S&H (\$15 for international orders) with this ad to: Billboard Directories, PO Box 2016, Lakewood, NJ 08701. Please add appropriate sales tax in NY, NJ, PA, CA, TN, MA, IL, OH, VA & DC.
Orders payable in U.S. funds only. All sales are final.

ADULT CONTEMPORARY

FOR WEEK ENDING MARCH 9, 2003



Songs ranked by number of detections. Playlists are listed in order of TSA weekly cume, beginning with the highest-cuming station. Cumes are updated twice weekly following the release of the spring and fall Arbitron surveys. The number of stations shown each week varies depending upon space.
Airplay Add (AA) denotes songs with 6 or more detections at station for first time this week.

TOP 40/AC

AIRPLAY LEADERBOARD

THE STATIONS THAT BREAK THE HITS

#1	106.7 Litefm	3
#2	KKLT, Phoenix, AZ (PD: Joel Grey)	3
#3	KVLV, McAllen, Texas (PD/MD: Duran/Lopez)	2
#4	WHOM, Portland, ME (PD: Tim Moore)	1
#5	WMJX, Boston, MA (PD/MD: Kelley/Laurence)	1

Refer to Impact! page for this week's Airplay Leaders and Airplay Leaderboard rules.

WLTW New York

OM: Jim Ryan
APD: Bridget Sullivan
Clear Channel 212-603-4600

TW	LW	1	2	3	4	5	6	7	8	9	10	11	12	13	14	15	16	17	18	19	20		
		Phil Collins Can't Stop Loving You	Santana Featuring Michelle B The Game O	Christina Aguilera Beautiful	Dixie Chicks Landslide	Lionel Richie & Enrique Igle To Love A	Celine Dion I Drove All Night	John Mayer No Such Thing	Norah Jones Don't Know Why	Rod Stewart These Foolish Things	Avril Lavigne I'm With You	Uncle Kracker I'm With You	Whitney Houston Try It On My Own	Uncle Kracker Featuring Dobi Drift Away	James Taylor You've Got A Friend	Wings Maybe I'm Amazed	Donna Summer Heaven Knows	Bea Ceas More Than A Woman	James Taylor September Grass	Elton John Your Song	S Club 7 Never Had A Dream Come True	Lionel Richie & Enrique Igle To Love A	Phil Collins Come With Me (Lullaby)
		25	18	26	26	19	16	17	18	16	14	13	12	11	10	9	8	7	6	5	4	3	

KOST Los Angeles

Stn. Mgr.: Jhani Kaye
APD/MD: Stella Schwartz
Clear Channel 818-546-1043

TW	LW	1	2	3	4	5	6	7	8	9	10	11	12	13	14	15	16	17	18	19	20	
		Dixie Chicks Landslide	Faith Hill Cry	Celine Dion I Drove All Night	Uncle Kracker Featuring Dobi Drift Away	DJ Sammy & Yanou Featuring D Heaven	Shania Twain You're Still The One	Extreme More Than Words	Sleevie Wonder Part Time Lover	Madonna Crazy For You	Bill Medley & Jennifer Warne (I've Had)	Reo Speedwagon Keep On Loving You	Shania Twain From This Moment On	'N Sync This I Promise You	The Police Every Breath You Take	Brian McKnight Back At One	Four Tops Ain't No Woman (Like The One)	Bea Ceas More Than A Woman	LeAnn Rimes I Need You	Backstreet Boys Show Me The Meaning Of	Journey Faithfully	No Airplay Adds This Week
		16	17	17	16	15	11	10	7	7	8	8	10	10	10	11	6	6	9	9	7	0

WLIT Chicago

RVP/Pgm: Bob Kaake
Clear Channel 312-329-9002

TW	LW	1	2	3	4	5	6	7	8	9	10	11	12	13	14	15	16	17	18	19	20	
		Phil Collins Can't Stop Loving You	Christina Aguilera Beautiful	Santana Featuring Michelle B The Game O	Avril Lavigne Complicated	Christina Aguilera Beautiful	Norah Jones Don't Know Why	Enya Only Time	Enrique Iglesias Hero	Faith Hill Cry	Marc Anthony I Need You	Dido Thank You	Sheryl Crow Soak Up The Sun	Train Drops Of Jupiter (Tell Me)	Lee Ann Womack I Hope You Dance	matchbox twenty If You're Gone	Faith Hill Breathe	Marc Anthony I Need To Know	Uncle Kracker Follow Me	Kelly Clarkson A Moment Like This	Vanessa Carlton A Thousand Miles	Sixpence None The Richer Don't Dream It
		30	30	26	25	17	14	13	14	12	12	12	11	12	11	12	11	13	10	10	7	

WBEB Philadelphia

PD/MD: Chris Conley
WEAZ Radio 610-667-8400

TW	LW	1	2	3	4	5	6	7	8	9	10	11	12	13	14	15	16	17	18	19	20	
		No Doubt Featuring Lady Saw Undereath	Christina Aguilera Beautiful	Santana Featuring Michelle B The Game O	Faith Hill Cry	Dixie Chicks Landslide	Shania Twain I'm Gonna Getcha Good!	Avril Lavigne I'm With You	Phil Collins Can't Stop Loving You	Vanessa Carlton A Thousand Miles	Sarah McLachlan I Will Remember You (L)	Enrique Iglesias Hero	Chris De Burch The Lady In Red	The Corrs Breathless	Savage Garden I Knew I Loved You	Five For Fighting Superman (It's Not Ea)	Daryl Hall John Oates Forever For You	Vanessa Carlton A Thousand Miles	Michael Bolton When A Man Loves A Woman	Bette Midler Wind Beneath My Wings	LeAnn Rimes I Need You	No Airplay Adds This Week
		26	24	26	24	23	21	26	13	11	12	12	11	12	13	15	12	12	11	11	0	

WMJX Boston

PD: Don Kelley
APD: Candy O'Terry
MD: Mark Laurence
Greater Media 617-822-9600

TW	LW	1	2	3	4	5	6	7	8	9	10	11	12	13	14	15	16	17	18	19	20	
		Vanessa Carlton A Thousand Miles	Christina Aguilera Beautiful	Norah Jones Don't Know Why	Faith Hill Cry	Santana Featuring Michelle B The Game O	Uncle Kracker Featuring Dobi Drift Away	Sheryl Crow Soak Up The Sun	Kid Rock Featuring Sheryl Cr Picture	John Mayer Your Body Is A Wonderland	Five For Fighting Superman (It's Not Ea)	Dixie Chicks Landslide	Patrick Swaley Featuring We She's Like	Travis Sweeney In Your Eyes (Theme From)	Richard Marx Right Here Waiting	Steve Perry Flashlight Heart	Foreigner I Want To Know What Love Is	Reo Speedwagon Keep On Loving You	Rod Stewart I Don't Want To Talk About	Bryan Adams Heaven	Jimmy Cliff I Can See Clearly Now	No Airplay Adds This Week
		26	26	26	26	20	20	20	18	11	15	10	12	12	12	11	11	11	6	6	7	0

WNIC Detroit

RVP/Pgm: Darren Davis
Clear Channel 248-324-5800

TW	LW	1	2	3	4	5	6	7	8	9	10	11	12	13	14	15	16	17	18	19	20	
		Kelly Clarkson A Moment Like This	Vanessa Carlton A Thousand Miles	Josh Groban You're Still The One	Dixie Chicks Landslide	Five For Fighting Superman (It's Not Ea)	Kid Rock Featuring Sheryl Cr Picture	LeAnn Rimes I Need You	Train Drops Of Jupiter (Tell Me)	Phil Collins Can't Stop Loving You	The Calling Wherever You Will Go	Celine Dion I Drove All Night	Santana Featuring Michelle B The Game O	Sheryl Crow Soak Up The Sun	Phil Collins Can't Stop Loving You	Christina Aguilera Beautiful	Faith Hill Cry	John Mayer No Such Thing	Kelly Clarkson & Justin Guar Timeless	Shania Twain I'm Gonna Getcha Good!	Faith Hill The Way You Love Me	No Airplay Adds This Week
		29	29	28	28	27	27	27	27	21	21	21	21	20	17	17	18	15	16	16	14	0

WASH Washington, DC

PD: Steve Allan
Clear Channel 301-984-9710

TW	LW	1	2	3	4	5	6	7	8	9	10	11	12	13	14	15	16	17	18	19	20	
		Phil Collins Can't Stop Loving You	Santana Featuring Michelle B The Game O	Josh Groban You're Still The One	Dixie Chicks Landslide	Norah Jones Don't Know Why	Vanessa Carlton A Thousand Miles	Faith Hill Cry	Christina Aguilera Beautiful	John Mayer No Such Thing	Sixpence None The Richer Don't Dream It	Uncle Kracker Follow Me	Enrique Iglesias Hero	DJ Sammy & Yanou Featuring D Heaven	Backstreet Boys I Want It That Way	LeAnn Rimes I Hope You Dance	Marc Anthony I Need You	Train Drops Of Jupiter (Tell Me)	Train Drops Of Jupiter (Tell Me)	Savage Garden I Knew I Loved You	Lee Ann Womack I Hope You Dance	Whitney Houston Try It On My Own
		25	27	27	24	24	24	21	17	15	14	10	10	13	10	11	13	11	11	11	6	0

WPCH Atlanta

OM: Louis Kaplan
APD: Steve Goss
Clear Channel 404-367-0640

TW	LW	1	2	3	4	5	6	7	8	9	10	11	12	13	14	15	16	17	18	19	20		
		Christina Aguilera Beautiful	Dixie Chicks Landslide	Santana Featuring Michelle B The Game O	LeAnn Rimes I Need You	Enya Only Time	Lee Ann Womack I Hope You Dance	The Calling Wherever You Will Go	Norah Jones Don't Know Why	Sheryl Crow Soak Up The Sun	Dido Thank You	Avril Lavigne Complicated	Marc Anthony I Need To Know	Paula Cole I Don't Want To Wait	Enrique Iglesias Hero	Kelly Clarkson A Moment Like This	Lonestar I'm Already There	Faith Hill Breathe	Faith Hill Cry	Vanessa Carlton A Thousand Miles	Faith Hill The Way You Love Me	Sixpence None The Richer Don't Dream It	Josh Groban You're Still The One
		24	24	23	23	18	15	17	17	19	16	12	15	11	13	14	14	16	16	14	8	5	

KVIL Dallas

OM/MD: Kurt Johnson
Infinity 214-691-1037

TW	LW	1	2	3	4	5	6	7	8	9	10	11	12	13	14	15	16	17	18	19	20	
		Dixie Chicks Landslide	Daryl Hall John Oates Forever For You	Rod Stewart These Foolish Things	Santana Featuring Michelle B The Game O	Jim Brickman Featuring Jane	Whitney Houston Try It On My Own	Kellie Coffey When You Lie Next To Me	Christina Aguilera Beautiful	John Mayer No Such Thing	Frank Young You're Still The One	Phil Collins Can't Stop Loving You	Sheryl Crow Soak Up The Sun	The Calling Wherever You Will Go	Elton John Original Sin	Paula Cole I Don't Want To Wait	Sixpence None The Richer Don't Dream It	Josh Groban You're Still The One	Enrique Iglesias Hero	Celine Dion I Drove All Night	LeAnn Rimes I Hope You Dance	James Taylor September Grass
		24	23	22	23	20	19	19	17	18	17	12	12	12	14	13	13	12	12	13	12	6

WMGC Detroit

OM: Bill Fries
PD: Jim Harper
MD: Jon Ray
Greater Media 248-414-5600

TW	LW	1	2	3	4	5	6	7	8	9	10	11	12	13	14	15	16	17	18	19	20			
		Dixie Chicks Landslide	Christina Aguilera Beautiful	Lee Ann Womack I Hope You Dance	Vanessa Carlton A Thousand Miles	Faith Hill Cry	LeAnn Rimes I Need You	Enrique Iglesias Hero	Celine Dion A New Day Has Come	Lonestar I'm Already There	John Mayer No Such Thing	Phil Collins Can't Stop Loving You	Mariah Carey I'll Be There	Santana Featuring Michelle B The Game O	Shania Twain I'm Gonna Getcha Good!	Kelly Clarkson A Moment Like This	Dido Thank You	Faith Hill Breathe	matchbox twenty If You're Gone	Rod Stewart Forever Young	Celine Dion I Drove All Night	Kid Rock Featuring Sheryl Cr Picture	Josh Groban You're Still The One	Whitney Houston Try It On My Own
		19	21	17	16	16	16	16	12	16	17	17	11	10	11	11	14	10	9	9	9	9	5	4

WMGF Orlando

PD: Ken Payne
APD: Brenda Matthews
MD: Miles Chrisinger
Clear Channel 407-916-7790

TW	LW	1	2	3	4	5	6	7	8	9	10	11	12	13	14	15	16	17	18	19	20		
		Dixie Chicks Landslide	Faith Hill Cry	Phil Collins Can't Stop Loving You	Vanessa Carlton A Thousand Miles	Daryl Hall John Oates Forever For You	Whitney Houston Try It On My Own	Kelly Clarkson A Moment Like This	Rod Stewart These Foolish Things	Celine Dion At Last	Josh Groban You're Still The One	Regie Hamm Babies	LeAnn Rimes I Hope You Dance	Enrique Iglesias Hero	John Mayer No Such Thing	Eric Carmen Hungry Eyes (From "Dirty Da	Simplicity Real If You Don't Know Me By No	Faith Hill Breathe	Lonestar I'm Already There	Joe Cocker You Are So Beautiful	No Airplay Adds This Week		
		21	18	18	18	17	17	17	17	12	10	11	10	10	9	9	9	9	9	8	0	0	0

KESZ Phoenix

PD: Shaun Holly
MD: Craig Jackson
Clear Channel 480-966-6236

TW	LW	1	2	3	4	5	6	7	8	9	10	11	12	13	14	15	16	17	18	19	20
		Christina Aguilera Beautiful	Vanessa Carlton A Thousand Miles	Josh Groban You're Still The One	Dixie Chicks Landslide	Santana Featuring Michelle B The Game O	Phil Collins Can't Stop Loving You	Sheryl Crow Soak Up The Sun	Daryl Hall John Oates Forever For You	Regie Hamm Babies	Dido Thank You	John Mayer No Such Thing	Eric Clapton Tears In Heaven	Daryl Hall John Oates Do It For Love	Cher Believe	Elton John Can You Feel The Love Tonight	LeAnn Rimes I Need You	Brian McKnight Back At One	Avril Lavigne I'm With You	Huey Lewis & Gwyneth Paltrow Cruisin'	Phil Collins Come With Me (Lullaby)
		21	23	21	21	23	23	17	14	11	11	11	11	10	10	9	9	9	9	8	5

KOSI Denver

PD: Mark Edwards
APD: Steve Hamilton
Entercom 303-696-1714

TW	LW	1	2	3	4	5	6	7	8	9	10	11	12	13	14	15	16	17	18	19	20		
		Josh Groban You're Still The One	Phil Collins Can't Stop Loving You	Dixie Chicks Landslide	Dixie Chicks Landslide	Daryl Hall John Oates Forever For You	Whitney Houston Try It On My Own	Rod Stewart These Foolish Things	Christina Aguilera Beautiful	Celine Dion I Drove All Night	Sixpence None The Richer Don't Dream It	Dido Thank You	Kid Rock Featuring Sheryl Cr Picture	James Taylor September Grass	Hotchie & The Blowfish Innocence	Dana Glover Thinking Over	matchbox twenty If You're Gone	Five For Fighting Superman (It's Not Ea)	Train Drops Of Jupiter (Tell Me)	Norah Jones Don't Know Why	James Taylor September Grass	Fleetwood Mac Peacekeeper	Phil Collins Come With Me (Lullaby)
		22	23	22	22	23	22	21	21	17	12	13	12	12	11	12	11	10	10	11	12	2	5

KEZK St. Louis

OM: Smokey Rivers
APD: Bob London
MD: Jim Doyle
Infinity 314-531-0000

TW	LW	1	2	3	4	5	6	7	8	9	10	11	12	13	14	15	16	17	18	19	20	
		Dixie Chicks Landslide	LeAnn Rimes I Need You	Vanessa Carlton A Thousand Miles	Faith Hill Cry	Phil Collins Can't Stop Loving You	Enrique Iglesias Hero	Kelly Clarkson A Moment Like This	Santana Featuring Michelle B The Game O	Celine Dion I Drove All Night	Dido Thank You	Five For Fighting Superman (It's Not Ea)	Christina Aguilera Beautiful	Norah Jones Don't Know Why	Five For Fighting Superman (It's Not Ea)	Savage Garden Truly Madly Deeply	Enya Only Time	Uncle Kracker I'm With You	Josh Groban You're Still The One	Train Drops Of Jupiter (Tell Me)	The Corrs Breathless	No Airplay Adds This Week
		17	16	15	14	15	16	13	13	12	12	13	12	11	12	12	11	10	9	9	10	0

WDOK Cleveland

PD: Scott Miller
MD: Ted Kowalski
Infinity 216-696-0123

TW	LW	1	2	3	4	5	6	7	8	9	10	11	12	13	14	15	16	17	18	19	20	
		Dixie Chicks Landslide	Faith Hill Cry	Daryl Hall John Oates Forever For You	Santana Featuring Michelle B The Game O	Phil Collins Can't Stop Loving You	Uncle Kracker In A Little While	Christina Aguilera Beautiful	Celine Dion I Drove All Night	Vanessa Carlton A Thousand Miles	Daryl Hall John Oates Do It For Love	Celine Dion A New Day Has Come	Norah Jones Don't Know Why	Five For Fighting Superman (It's Not Ea)	Savage Garden Truly Madly Deeply	Enya Only Time	Train Drops Of Jupiter (Tell Me)	Regie Hamm Babies	Jewel Standing Still	Lonestar I'm Already There	Phil Collins Come With Me (Lullaby)	
		19	19	17	17	17	16	16	13	13	11	11	11	10	9	9	9	9	9	9	6	5

WLTE Minneapolis

PD/MD: Gary Nolan
Infinity 612-339-1029

TW	LW	1	2	3	4	5	6	7	8	9	10	11	12	13	14	15	16	17	18	19	20
		Christina Aguilera Beautiful	Dixie Chicks Landslide	Faith Hill Cry	Phil Collins Can't Stop Loving You	Kelly Clarkson A Moment Like This	Train Drops Of Jupiter (Tell Me)	Sheryl Crow Soak Up The Sun	Celine Dion I Hope You Dance	Enya Only Time	Santana Featuring Michelle B The Game O	Lonestar I'm Already There	Enrique Iglesias Hero	Five For Fighting Superman (It's Not Ea)	Eagles Take It To The Limit	Santana Featuring Rob Thomas Smooth	Josh Groban You're Still The One	Backstreet Boys I Want It That Way	Phil Collins Come With Me (Lullaby)	Vonda Shepard Rainy Days	No Airplay Adds This Week
		19	18	18	18	15	14	12	12	14	14	13	13	12	11	11	11	11	7	6	0

WALK Long Island

PD: Rob Miller
Clear Channel 631-475-5200

TW	LW	1	2	3	4	5	6	7	8	9	10	11	12	13	14	15	16	17	18	19	20
		Christina Aguilera Beautiful	Santana Featuring Michelle B The Game O	Dixie Chicks Landslide	Phil Collins Can't Stop Loving You	Avril Lavigne I'm With You	Shania Twain I'm Gonna Getcha Good!	John Mayer No Such Thing	Norah Jones Don't Know Why	Whitney Houston Try It On My Own	Kid Rock Featuring Sheryl Cr Picture	Lionel Richie & Enrique Igle To Love A	Celine Dion I Drove All Night	The Calling Wherever You Will Go	Uncle Kracker Featuring Dobi Drift Away	Phil Collins Come With Me (Lullaby)	Daryl Hall John Oates Forever For You	LeAnn Womack I Hope You Dance	Enrique Iglesias Escape	Phil Collins Can't Stop Loving You	No Airplay Adds This Week
		26	24	24	24	23	23	21	21	21	17	14	12	12	11	11	11	10	10	7	0

WLIF Baltimore

OM: Bill Pasha
APD: Steve Barrett
MD: Ken Merson
Infinity 410-823-1570

TW	LW	1	2	3	4	5	6	7	8	9	10	11	12	13	14	15	16	17	18</
----	----	---	---	---	---	---	---	---	---	---	----	----	----	----	----	----	----	----	------

TOP 10 BOUND

NORAH JONES 929/80
Don't Know Why (Blue Note/Virgin)
 Total Stations: 83 Chart Move: 13-11
 H (1), M (19), L (53) Airplay Adds: 3

City	Station	1	2	3	4	5	6	7	8	9	10	11	12	13	14	15	16	17	18	19	20
New York	WJTV	1	2	3	4	5	6	7	8	9	10	11	12	13	14	15	16	17	18	19	20
Chicago	WJTV	1	2	3	4	5	6	7	8	9	10	11	12	13	14	15	16	17	18	19	20
Philadelphia	WJTV	1	2	3	4	5	6	7	8	9	10	11	12	13	14	15	16	17	18	19	20
Dallas	WJTV	1	2	3	4	5	6	7	8	9	10	11	12	13	14	15	16	17	18	19	20
Detroit	WJTV	1	2	3	4	5	6	7	8	9	10	11	12	13	14	15	16	17	18	19	20

JOSH GROBAN 902/57
You're Still You (143/Reprise)
 Total Stations: 81 Chart Move: 14-12
 H (7), M (24), L (50) Airplay Adds: 4

City	Station	1	2	3	4	5	6	7	8	9	10	11	12	13	14	15	16	17	18	19	20
New York	WJTV	1	2	3	4	5	6	7	8	9	10	11	12	13	14	15	16	17	18	19	20
Chicago	WJTV	1	2	3	4	5	6	7	8	9	10	11	12	13	14	15	16	17	18	19	20
Philadelphia	WJTV	1	2	3	4	5	6	7	8	9	10	11	12	13	14	15	16	17	18	19	20
Dallas	WJTV	1	2	3	4	5	6	7	8	9	10	11	12	13	14	15	16	17	18	19	20
Detroit	WJTV	1	2	3	4	5	6	7	8	9	10	11	12	13	14	15	16	17	18	19	20

AIRPOWER

WHITNEY HOUSTON 597/167
Try It On My Own (Arista)
 Total Stations: 78 Chart Move: 19-17
 H (0), M (11), L (67) Airplay Adds: 11

City	Station	1	2	3	4	5	6	7	8	9	10	11	12	13	14	15	16	17	18	19	20
New York	WJTV	1	2	3	4	5	6	7	8	9	10	11	12	13	14	15	16	17	18	19	20
Chicago	WJTV	1	2	3	4	5	6	7	8	9	10	11	12	13	14	15	16	17	18	19	20
Philadelphia	WJTV	1	2	3	4	5	6	7	8	9	10	11	12	13	14	15	16	17	18	19	20
Dallas	WJTV	1	2	3	4	5	6	7	8	9	10	11	12	13	14	15	16	17	18	19	20
Detroit	WJTV	1	2	3	4	5	6	7	8	9	10	11	12	13	14	15	16	17	18	19	20

WHOM - Portland, ME
PD: Tim Moore
 Date: 02/23/03

WHOM 26/7
Come Away With Me (Blue Note/Virgin)
 Total Stations: 5 Heavy (0) Medium (0), Light (5)

City	Station	1	2	3	4	5	6	7	8	9	10	11	12	13	14	15	16	17	18	19	20
New York	WJTV	1	2	3	4	5	6	7	8	9	10	11	12	13	14	15	16	17	18	19	20
Chicago	WJTV	1	2	3	4	5	6	7	8	9	10	11	12	13	14	15	16	17	18	19	20
Philadelphia	WJTV	1	2	3	4	5	6	7	8	9	10	11	12	13	14	15	16	17	18	19	20
Dallas	WJTV	1	2	3	4	5	6	7	8	9	10	11	12	13	14	15	16	17	18	19	20
Detroit	WJTV	1	2	3	4	5	6	7	8	9	10	11	12	13	14	15	16	17	18	19	20

AIRPOWER BOUND

SIXPENCE NONE THE RICHER 472/80
Don't Dream It's Over (Squint-Curb/Reprise)
 Total Stations: 54 Chart Move: 22-19
 H (2), M (9), L (43) Airplay Adds: 8

City	Station	1	2	3	4	5	6	7	8	9	10	11	12	13	14	15	16	17	18	19	20
New York	WJTV	1	2	3	4	5	6	7	8	9	10	11	12	13	14	15	16	17	18	19	20
Chicago	WJTV	1	2	3	4	5	6	7	8	9	10	11	12	13	14	15	16	17	18	19	20
Philadelphia	WJTV	1	2	3	4	5	6	7	8	9	10	11	12	13	14	15	16	17	18	19	20
Dallas	WJTV	1	2	3	4	5	6	7	8	9	10	11	12	13	14	15	16	17	18	19	20
Detroit	WJTV	1	2	3	4	5	6	7	8	9	10	11	12	13	14	15	16	17	18	19	20

REGIE HAMM 459/27
Babies (Refugee/Universal South)
 Total Stations: 64 Chart Move: 18-20
 H (0), M (6), L (58) Airplay Adds: 0

City	Station	1	2	3	4	5	6	7	8	9	10	11	12	13	14	15	16	17	18	19	20
New York	WJTV	1	2	3	4	5	6	7	8	9	10	11	12	13	14	15	16	17	18	19	20
Chicago	WJTV	1	2	3	4	5	6	7	8	9	10	11	12	13	14	15	16	17	18	19	20
Philadelphia	WJTV	1	2	3	4	5	6	7	8	9	10	11	12	13	14	15	16	17	18	19	20
Dallas	WJTV	1	2	3	4	5	6	7	8	9	10	11	12	13	14	15	16	17	18	19	20
Detroit	WJTV	1	2	3	4	5	6	7	8	9	10	11	12	13	14	15	16	17	18	19	20

KID ROCK FEAT. SHERYL CROW 342/30
Picture (Lava/Aatlantic)
 Total Stations: 34 Chart Move: 23-23
 H (7), M (6), L (21) Airplay Adds: 1

City	Station	1	2	3	4	5	6	7	8	9	10	11	12	13	14	15	16	17	18	19	20
New York	WJTV	1	2	3	4	5	6	7	8	9	10	11	12	13	14	15	16	17	18	19	20
Chicago	WJTV	1	2	3	4	5	6	7	8	9	10	11	12	13	14	15	16	17	18	19	20
Philadelphia	WJTV	1	2	3	4	5	6	7	8	9	10	11	12	13	14	15	16	17	18	19	20
Dallas	WJTV	1	2	3	4	5	6	7	8	9	10	11	12	13	14	15	16	17	18	19	20
Detroit	WJTV	1	2	3	4	5	6	7	8	9	10	11	12	13	14	15	16	17	18	19	20

PHIL COLLINS 292/132
Come With Me (Lullaby) (Atlantic)
 Total Stations: 62 Chart Move: 27-24
 H (2), M (3), L (57) Airplay Adds: 11

City	Station	1	2	3	4	5	6	7	8	9	10	11	12	13	14	15	16	17	18	19	20
New York	WJTV	1	2	3	4	5	6	7	8	9	10	11	12	13	14	15	16	17	18	19	20
Chicago	WJTV	1	2	3	4	5	6	7	8	9	10	11	12	13	14	15	16	17	18	19	20
Philadelphia	WJTV	1	2	3	4	5	6	7	8	9	10	11	12	13	14	15	16	17	18	19	20
Dallas	WJTV	1	2	3	4	5	6	7	8	9	10	11	12	13	14	15	16	17	18	19	20
Detroit	WJTV	1	2	3	4	5	6	7	8	9	10	11	12	13	14	15	16	17	18	19	20

BONNIE RAITT 196/78
Time Of Our Lives (Capitol)
 Total Stations: 27 Chart Move: Debut 27
 H (1), M (2), L (24) Airplay Adds: 6

City	Station	1	2	3	4	5	6	7	8	9	10	11	12	13	14	15	16	17	18	19	20
New York	WJTV	1	2	3	4	5	6	7	8	9	10	11	12	13	14	15	16	17	18	19	20
Chicago	WJTV	1	2	3	4	5	6	7	8	9	10	11	12	13	14	15	16	17	18	19	20
Philadelphia	WJTV	1	2	3	4	5	6	7	8	9	10	11	12	13	14	15	16	17	18	19	20
Dallas	WJTV	1	2	3	4	5	6	7	8	9	10	11	12	13	14	15	16	17	18	19	20
Detroit	WJTV	1	2	3	4	5	6	7	8	9	10	11	12	13	14	15	16	17	18	19	20

UNCLE KRACKER FEAT. DOBIE GRAY 188/49
Drift Away (Lava)
 Total Stations: 19 Chart Move: Debut 28
 H (2), M (3), L (14) Airplay Adds: 2

City	Station	1	2	3	4	5	6	7	8	9	10	11	12	13	14	15	16	17	18	19	20
New York	WJTV	1	2	3	4	5	6	7	8	9	10	11	12	13	14	15	16	17	18	19	20
Chicago	WJTV	1	2	3	4	5	6	7	8	9	10	11	12	13	14	15	16	17	18	19	20
Philadelphia	WJTV	1	2	3	4	5	6	7	8	9	10	11	12	13	14	15	16	17	18	19	20
Dallas	WJTV	1	2	3	4	5	6	7	8	9	10	11	12	13	14	15	16	17	18	19	20
Detroit	WJTV	1	2	3	4	5															

TOP 40/AC

THIS WEEK	LAST WEEK	WKS ON CHART	TITLE/IMPRINT/PROMOTION LABEL	ARTIST	DETECTIONS		AUDIENCE	
					TW	LW	MILLIONS	RANK
			★★★ No. 1 ★★★					
1	1	8	IN DA CLUB SHADY/AFTERMATH/INTERSCOPE 4 weeks at No. 1	50 CENT	3167	3216	29.606	1
2	3	14	ALL I HAVE EPIC	JENNIFER LOPEZ FEATURING LL COOL J	2417	2658	24.601	2
3	2	13	MESMERIZE MURDER INC./DEF JAM/IDJMG	JA RULE FEATURING ASHANTI	2388	2707	20.894	3
4	4	13	GOSSIP FOLKS THE GOLD MIND/ELEKTRA/EEG	MISSY 'MISDEMEANOR' ELLIOTT FEATURING LUDACRIS	1970	2298	15.620	6
5	5	10	SUPERMAN WEB/AFTERMATH/INTERSCOPE	EMINEM	1891	2128	15.179	7
			★ GREATEST GAINER® ★					
6	11	6	IGNITION JIVE	R. KELLY	1859	1365	20.669	4
7	7	9	WANKSTA G-UNIT/SHADY/INTERSCOPE	50 CENT	1775	1750	16.813	5
8	6	17	MISS YOU BLACKGROUND/UNIVERSAL/UMRG	AALIYAH	1707	1898	14.844	9
9	9	12	HOW YOU GONNA ACT LIKE THAT J/RMG	TYRESE	1684	1605	14.974	8
10	10	8	SICK OF BEING LONELY MCA	FIELD MOB	1454	1414	11.970	11
11	8	17	BUMP, BUMP, BUMP T.U.G./EPIC	B2K & P. DIDDY	1443	1729	13.835	10
12	12	8	BEAUTIFUL DOGGYSTYLE/PRIORITY/CAPITOL	SNOOP DOGG FEATURING PHARRELL & UNCLE CHARLIE WILSON	1309	1255	8.504	18
13	13	7	HELL YEAH EPIC	GINUWINE FEATURING BABY	1278	1125	9.618	16
			★★ AIRPOWER ★★					
14	16	5	CAN'T LET YOU GO DESERT STORM/ELEKTRA/EEG	FABOLOUS FEATURING MIKE SHOREY & LIL' MO	1270	1030	9.837	15
			★★ AIRPOWER ★★					
15	17	5	EXCUSE ME MISS ROC-A-FELLA/DEF JAM/IDJMG	JAY-Z	1167	1018	8.069	20
			★★ AIRPOWER ★★					
16	26	3	I KNOW WHAT YOU WANT J/MONARC/RMG/IDJMG	BUSTA RHYMES & MARIAH CAREY FEATURING THE FLIPMODE SQUAD	999	752	8.299	19
17	24	4	GET BUSY 2 HARD/VP/ATLANTIC	SEAN PAUL	996	790	7.492	21
			★★ AIRPOWER ★★					
18	29	2	DON'T WANNA TRY COLUMBIA	FRANKIE J.	981	710	10.911	13
19	21	5	THE JUMP OFF QUEEN BEE/ATLANTIC	LIL' KIM FEATURING MR. CHEEKS	944	857	5.638	29
20	18	14	CRY ME A RIVER JIVE	JUSTIN TIMBERLAKE	900	981	11.885	12
21	27	4	I CAN ILL WILL/COLUMBIA	NAS	893	742	9.286	17
22	14	7	A.D.I.D.A.S. AQUEMINI/COLUMBIA	KILLER MIKE FEATURING BIG BOI	885	1110	4.938	34
23	19	13	B R RIGHT SLIP-N-SLIDE/ATLANTIC	TRINA FEATURING LUDACRIS	864	967	5.900	27
24	15	19	AIR FORCE ONES FO REEL/UNIVERSAL/UMRG	NELLY FEATURING KYJUAN, ALI & MURPHY LEE	863	1063	6.030	26
25	20	21	'03 BONNIE & CLYDE ROC-A-FELLA/DEF JAM/IDJMG	JAY-Z FEATURING BEYONCE KNOWLES	844	928	7.210	24
26	30	3	STILL BALLIN AMARU/DEATH ROW/INTERSCOPE	2PAC FEATURING TRICK DADDY	768	680	5.859	28
27	34	3	GIRLFRIEND T.U.G./EPIC	B2K	727	574	5.207	32
28	22	23	TELL ME (WHAT'S GOIN' ON) ARTIST/DIRECT	SMILEZ & SOUTHSTAR	692	811	7.386	22
29	25	17	BEAUTIFUL RCA/RMG	CHRISTINA AGUILERA	686	774	10.908	14
30	31	20	DO THAT... CASH MONEY/UNIVERSAL/UMRG	BABY FEATURING P. DIDDY	639	674	6.039	25
31	35	4	ALL THE THINGS SHE SAID INTERSCOPE	T.A.T.U.	629	522	4.022	37
32	NEW		THAT GIRL T.U.G./A&M/INTERSCOPE	MARQUES HOUSTON	562	470	2.792	-
33	32	23	ANGEL UNIVERSAL/POWERHOUSE/UMRG	AMANDA PEREZ	551	644	7.366	23
34	28	16	THUGZ MANSION AMARU/DEATH ROW/INTERSCOPE	2PAC	549	723	5.508	30
35	NEW		ROLL WIT M.V.P. M.V.P./ARTIST/DIRECT	STAGGA LEE	537	478	3.202	-
36	23	13	PARADISE DEF JAM/IDJMG	LL COOL J FEATURING AMERIE	506	800	3.583	38
37	36	25	LOSE YOURSELF SHADY/INTERSCOPE	EMINEM	501	517	4.231	36
38	33	19	SATISFACTION RUFF RYDERS/INTERSCOPE	EVE	490	598	3.226	-
39	RE-ENTRY		X GON' GIVE IT TO YA BLOODLINE/DEF JAM/IDJMG	DMX	472	425	3.355	40
40	40	2	WHAT HAPPENED TO THAT BOY CASH MONEY/UNIVERSAL/UMRG	BABY FEATURING CLIPSE	463	478	2.332	-

Songs ranked by number of detections. (○) Songs showing an increase in detections over the previous week, regardless of chart movement. A song will also receive a bullet if its percentage loss in detections does not exceed the percentage of monitored station downtime for the format. A song that has been on the chart for more than 20 weeks will generally not receive a bullet, even if it registers an increase in detections. Airpower awarded to songs appearing in the top 20 on both the Airplay and Audience charts for the first time with increases in both detections and audience. Greatest Gainer awarded to the song with the largest increase in detections. Most Airplay Adds awarded to the song registering six or more detections at the most stations for the first time this week. A song with a gain in detections over the previous week is placed first; if tied with a song with a decline over the same period. When tied songs are each gaining detections or each losing detections, the song being played on more stations is placed first. Songs below the top 20 become recurrents and are removed from the chart after 26 weeks.

most airplay adds RHYTHMIC TOP 40

NEW STATIONS

EMINEM <i>Sing For The Moment (Web/Aftermath/Interscope)</i> KQBT, KSPW, KTTB, KXMG, WNVZ, WRVZ, WWKX, WXIS Total Stations With Six Or More Detections: 10 TOTAL DETECTIONS BY DAYPART: 6-10 10%, 10-3 17%, 3-7 21%, 7-12 24%, 12-6A 28%	8
FRANKIE J. <i>Don't Wanna Try (Columbia)</i> KDDB, KHTE, KSFM, KXMG, WLLD, WNVZ, XHTZ Total Stations With Six Or More Detections: 28 TOTAL DETECTIONS BY DAYPART: 6-10 12%, 10-3 23%, 3-7 19%, 7-12 20%, 12-6A 27%	7
BUSTA RHYMES & MARIAH CAREY FEAT. THE FLIPMODE SQUAD <i>I Know What You Want (J/Monarc/RMG/IDJMG)</i> KKWD, KQCH, KXME, KXMG, WNVZ, WPOW Total Stations With Six Or More Detections: 34 TOTAL DETECTIONS BY DAYPART: 6-10 11%, 10-3 20%, 3-7 19%, 7-12 22%, 12-6A 28%	6
TLC <i>Damaged (Arista)</i> KCJZ, KDON, KHTE, KLUC, KSFM, KXME Total Stations With Six Or More Detections: 18 TOTAL DETECTIONS BY DAYPART: 6-10 12%, 10-3 18%, 3-7 13%, 7-12 17%, 12-6A 42%	6
DMX <i>X Gon' Give It To Ya (Bloodline/Def Jam/IDJMG)</i> KPRR, KTTB, WBBM, WBTT, WNVZ Total Stations With Six Or More Detections: 21 TOTAL DETECTIONS BY DAYPART: 6-10 8%, 10-3 14%, 3-7 16%, 7-12 26%, 12-6A 36%	5

GREATEST GAINERS RHYTHMIC TOP 40

INCREASE IN DETECTIONS

R. KELLY • <i>Ignition (JIVE)</i> WBTS +42, KTTB +35, KBOS +33, KSFM +29, KZZP +28, KUBE +27, KLUC +26, KBBT +25, KXMG +24, WHZT +21	+494
FRANKIE J. • <i>Don't Wanna Try (COLUMBIA)</i> XHTZ +32, WLLD +31, KDGS +19, KZZP +19, KXMG +19, KISV +18, WXIS +17, KCJZ +16, KDDB +14, KSFM +14	+271
BUSTA RHYMES & MARIAH CAREY FEAT. THE FLIPMODE SQUAD • <i>I Know What You Want (J/MONARC/RMG/IDJMG)</i> WXIS +33, WHZT +28, KISV +24, KQBT +23, WNVZ +20, KXMG +17, KGGI +15, KQCH +15, KKWD +10, KZFM +9	+247
FABOLOUS FEAT. MIKE SHOREY & LIL' MO • <i>Can't Let You Go (DESERT STORM/ELEKTRA/EEG)</i> WXIS +29, WBBM +27, KSFM +25, KSEQ +19, KYLZ +18, KQBT +17, KBOS +16, KDON +16, KTTB +16, KLUC +12	+240
SEAN PAUL • <i>Get Busy (2 HARD/VP/ATLANTIC)</i> KIKI +27, WHZT +22, KGGI +20, WPYO +19, WLLD +18, KYLD +16, KBBT +15, WNVZ +14, KZFM +13, XHTZ +13	+206

Monitor. RECURRENTS RHYTHMIC TOP 40

RANK	TITLE ARTIST (IMPRINT/PROMOTION LABEL)	DETECTIONS	
		TW	LW
1	DON'T MESS WITH MY MAN NIVEA FEAT. BRIAN & BRANDON CASEY (JIVE)	628	732
2	WORK IT MISSY 'MISDEMEANOR' ELLIOTT (THE GOLD MIND/ELEKTRA/EEG)	477	508
3	DILEMMA NELLY FEAT. KELLY ROWLAND (FO REEL/UNIVERSAL/UMRG)	465	516
4	HOT IN HERRE NELLY (FO REEL/UNIVERSAL/UMRG)	434	427
5	HEY MA CAM'RON (ROC-A-FELLA/DEF JAM/IDJMG)	401	401
6	I NEED A GIRL (PART TWO) P. DIDDY & GINUWINE (BAD BOY/ARISTA)	286	282
7	MOVE B***H LUDACRIS (DISTURBING THE PEACE/DEF JAM SOUTH/IDJMG)	286	270
8	GOTTA GET THRU THIS DANIEL BEDINGFIELD (ISLAND/IDJMG)	267	244
9	STILL FLY BIG TYMERS (CASH MONEY/UNIVERSAL/UMRG)	257	277

RANK	TITLE ARTIST (IMPRINT/PROMOTION LABEL)	DETECTIONS TW	LW
10	WHAT'S LUV? FAT JOE FEAT. ASHANTI (TERROR SQUAD/ATLANTIC)	252	270
11	FOOLISH ASHANTI (MURDER INC./AJM/IDJMG)	249	315
12	NOTHIN' N.O.R.E. (DEF JAM/IDJMG)	243	267
13	OH BOY CAM'RON FEAT. JUELZ SANTANA (ROC-A-FELLA/DEF JAM/IDJMG)	232	231
14	PO' FOLKS NAPPY ROOTS FEAT. ANTHONY HAMILTON (ATLANTIC)	214	246
15	GANGSTA LOVIN' EVE FEAT. ALICIA KEYS (RUFF RYDERS/INTERSCOPE)	200	265
16	HEAVEN DJ SAMMY YANOU FEAT. DO (ROBBINS)	189	203
17	I NEED A GIRL (PART ONE) P. DIDDY FEAT. USHER & LOON (BAD BOY/ARISTA)	185	177
18	IF I COULD GO! ANGIE MARTINEZ FEAT. LIL' MO & SACARIO (ELEKTRA/EEG)	185	183
19	WELCOME TO ATLANTA JERMAINE DUPRI & LUDACRIS (SO SO DEF/DEF JAM SOUTH/COLUMBIA)	179	171
20	HAPPY ASHANTI (MURDER INC./AJM/IDJMG)	164	178

Recurrents are titles that have appeared on the Rhythmic Top 40 Airplay chart for 26 weeks and have dropped below the top 20.

THE MOST PLAYLISTS EVERY WEEK!

RHYTHMIC TOP 40 POWER PLAYLISTS

FOR WEEK ENDING MARCH 9, 2003



Songs ranked by number of detections. Playlists are listed in order of TSA weekly come, beginning with the highest-cuming station. Comes are updated twice yearly following the release of the spring and fall Arbitron surveys. The number of stations shown each week varies depending upon space.
Airplay Adds (AA) denotes songs with 6 or more detections at station for first time this week.

AIRPLAY LEADERBOARD

THE STATIONS THAT BREAK THE HITS



#1 WPOW Miami, FL
(PD/MD: Curry/Mix)
Airplay Leader Designations: 4

- #2 **WWXX, Providence, RI**
(PD: DJ Buck) 4
- #3 **WBBM, Chicago, IL**
(PD/MD: Cavanaugh/Bradley) 4
- #4 **WHZT, Greenville, SC**
(PD/MD: Fisher/Murph Dog) 4
- #5 **KXME, Honolulu, HI**
(PD/MD: K.C./Akitake) 3

Refer to Impact! page for this week's Airplay Leaders and Airplay Leaderboard rules.

WKTU New York
PD: Frankie Blue
APD/MD: Jeff Z
MC: Skyy Walker
Clear Channel 201-420-3700

TW	LW	1	Christina Aguilera Beautiful	64	58
		2	Widelife I Don't Want U <td>59 <td>58</td> </td>	59 <td>58</td>	58
		3	Jennifer Lopez Featuring LL All I Have <td>58 <td>57</td> </td>	58 <td>57</td>	57
		4	Reina No One's Gonna Change You <td>58 <td>56</td> </td>	58 <td>56</td>	56
		5	Anastacia One Day In Your Life <td>54 <td>28</td> </td>	54 <td>28</td>	28
		6	Justin Timberlake Cry Me A River <td>39 <td>54</td> </td>	39 <td>54</td>	54
		7	Frankie J. Don't Wanna Try <td>38</td> <td>37</td>	38	37
		8	Marc Anthony I've Got You <td>31</td> <td>25</td>	31	25
		9	The Sicilians Featuring Angelo T. Amo <td>31</td> <td>31</td>	31	31
		10	Cassius With Steve Edwards The Sound Of <td>30</td> <td>32</td>	30	32
		11	Lago Something <td>29 <td>26</td> </td>	29 <td>26</td>	26
		12	B2K & P. Diddy Bump, Bump, Bump <td>26 <td>28</td> </td>	26 <td>28</td>	28
		13	Luther Vandross I'd Rather <td>25 <td>26</td> </td>	25 <td>26</td>	26
		14	Whitney Houston Try It On My Own <td>24</td> <td>13</td>	24	13
		15	R. Kelly Ignition <td>24</td> <td>21</td>	24	21
		16	Drunkenmunk E <td>19</td> <td>12</td>	19	12
		17	Justin Timberlake Rock Your Body <td>16</td> <td>10</td>	16	10
		18	Amber Yes <td>16</td> <td>21</td>	16	21
		19	Tina Ann In My Dreams <td>15</td> <td>16</td>	15	16
		20	Nelly Featuring Kelly Rowland Dilemma <td>14</td> <td>6</td>	14	6
		21	Ja Rule Featuring Ashanti Mesmerize <td>14</td> <td>10</td>	14	10
		22	Kylie Minogue Love At First Sight <td>14</td> <td>11</td>	14	11
		23	Mary J. Blige No More Drama <td>14</td> <td>13</td>	14	13
		24	Jennifer Lopez Featuring Sty Janny From <td>14</td> <td>13</td>	14	13
		25	Pink Just Like A Pill <td>13</td> <td>5</td>	13	5
		26	Anastacia Love Is A Crime <td>13</td> <td>11</td>	13	11
		27	Vivian Green Emotional Rollercoaster <td>11</td> <td>1</td>	11	1
		28	Heather Headley I Wish I Wasn't <td>10</td> <td>1</td>	10	1
		29	Alice Deejay Better Off Alone <td>8</td> <td>7</td>	8	7
		30	50 Cent In Da Club <td>7</td> <td>5</td>	7	5
		31	La Bouche In Your Life <td>7</td> <td>8</td>	7	8
		32	Mariah Carey Featuring Cam'ron Boy (I Need <td>7</td> <td>24</td>	7	24
		33	Tavares Heaven Must Be Missing An Angel <td>6</td> <td>3</td>	6	3
		34	Love Tribe Stand Up <td>6</td> <td>3</td>	6	3
		35	Sonique It Feels So Good <td>6</td> <td>4</td>	6	4
		36	Stevie N Spring Love <td>6</td> <td>4</td>	6	4
		37	Kanye C.I.T. Turn To You <td>6</td> <td>4</td>	6	4
		38	Brandy Have You Ever? <td>6</td> <td>5</td>	6	5
		39	George Lamond Look Into My Eyes <td>6</td> <td>5</td>	6	5
		40	The Bucketheads The Bomb! (These Sounds <td>6</td> <td>5</td>	6	5
AA			Vivian Green Emotional Rollercoaster <td>11</td> <td>1</td>	11	1
AA			Heather Headley I Wish I Wasn't <td>10</td> <td>1</td>	10	1
AA			50 Cent In Da Club <td>7</td> <td>5</td>	7	5

WBBM Chicago
OM: Todd Cavanaugh
MD: Erik Bradley
Infinity 312-944-6000

TW	LW	1	50 Cent In Da Club	97	100
		2 <td>50 Cent Wanksta <td>84</td> <td>93</td> </td>	50 Cent Wanksta <td>84</td> <td>93</td>	84	93
		3 <td>R. Kelly Ignition <td>82</td> <td>87</td> </td>	R. Kelly Ignition <td>82</td> <td>87</td>	82	87
		4 <td>Ja Rule Featuring Ashanti Mesmerize <td>91</td> <td>90</td> </td>	Ja Rule Featuring Ashanti Mesmerize <td>91</td> <td>90</td>	91	90
		5 <td>Amanda Perez Angel <td>84</td> <td>53</td> </td>	Amanda Perez Angel <td>84</td> <td>53</td>	84	53
		6 <td>Smilez & Southstar Tell Me (What's Goin <td>84</td> <td>60</td> </td>	Smilez & Southstar Tell Me (What's Goin <td>84</td> <td>60</td>	84	60
		7 <td>Tyrese How You Gonna Act Like That <td>67</td> <td>52</td> </td>	Tyrese How You Gonna Act Like That <td>67</td> <td>52</td>	67	52
		8 <td>Busta Rhymes & Mariah Carey I Know Who <td>65</td> <td>75</td> </td>	Busta Rhymes & Mariah Carey I Know Who <td>65</td> <td>75</td>	65	75
		9 <td>Gunwinae Featuring Baby Hell Yeah <td>50</td> <td>25</td> </td>	Gunwinae Featuring Baby Hell Yeah <td>50</td> <td>25</td>	50	25
		10 <td>Jennifer Lopez Featuring LL All I Have <td>50</td> <td>91</td> </td>	Jennifer Lopez Featuring LL All I Have <td>50</td> <td>91</td>	50	91
		11	Eminem Superman <td>49</td> <td>46</td>	49	46
		12 <td>Nas I Can <td>48</td> <td>37</td> </td>	Nas I Can <td>48</td> <td>37</td>	48	37
		13 <td>Justin Timberlake Cry Me A River <td>46</td> <td>44</td> </td>	Justin Timberlake Cry Me A River <td>46</td> <td>44</td>	46	44
		14	Fabulous Featuring Mike Shor Can't Let <td>45</td> <td>15</td>	45	15
		15	B2K & P. Diddy Bump, Bump, Bump <td>45</td> <td>48</td>	45	48
		16	Aaliyah Miss You <td>44</td> <td>45</td>	44	45
		17	Missy "Misdemeanor" Elliott Gossip Fol <td>43</td> <td>56</td>	43	56
		18	Eminem 8 Mile <td>39</td> <td>14</td>	39	14
		19	Justin Timberlake Rock Your Body <td>37</td> <td>21</td>	37	21
		20	Field Mob Sick Of Being Lonely <td>37</td> <td>37</td>	37	37
		21	Emimoseum's Song <td>37</td> <td>47</td>	37	47
		22	Jay-Z Excuse Me Miss <td>29</td> <td>0</td>	29	0
		23	50 Cent If I Can't <td>24</td> <td>19</td>	24	19
		24	TLC Damaged <td>22</td> <td>26</td>	22	26
		25	Jay-Z Featuring Beyonce Know '03 Bonnie <td>19</td> <td>28</td>	19	28
		26	DMX 'N Gon' Give It To Ya <td>17</td> <td>0</td>	17	0
		27	Eminem Lose Yourself <td>17</td> <td>33</td>	17	33
		28	Eve Featuring Gwen Stefani Let Me Blow <td>16</td> <td>17</td>	16	17
		29	Jennifer Lopez Featuring Nas I'm Gonna <td>16</td> <td>12</td>	16	12
		30	Snoop Dogg Featuring Pharrell Beautiful <td>16</td> <td>19</td>	16	19
		31	Crab Diddy Hidden Agenda <td>13</td> <td>12</td>	13	12
		32	JC Chasez Blowin' Me Up (With Her Love) <td>12</td> <td>30</td>	12	30
		33	B2K Girlfriend <td>13</td> <td>0</td>	13	0
		34	2Pac Thugz Mansion <td>9</td> <td>38</td>	9	38
		35	Clipse Featuring Faith Evans Ma, I Don't <td>7</td> <td>10</td>	7	10
		36	Janet Jackson Control <td>7</td> <td>13</td>	7	13
		37	Fabulous Featuring Mike Shor Can't Let <td>6</td> <td>14</td>	6	14
		38	Killer Mike Featuring Big Bo A.D.I.A. <td>6</td> <td>12</td>	6	12
		39	Nivea Featuring Brian & Bran Don't Mess <td>6</td> <td>21</td>	6	21
		40	Nelly Air Force Ones <td>5</td> <td>20</td>	5	20
AA			Jay-Z Excuse Me Miss <td>29</td> <td>0</td>	29	0
AA			DMX 'N Gon' Give It To Ya <td>17</td> <td>0</td>	17	0
AA			B2K Girlfriend <td>12</td> <td>0</td>	12	0

KYLD San Francisco
OM: Michael Martin
MD: "Jazzy" Jim Archer
Clear Channel 415-356-0949

TW	LW	1	50 Cent In Da Club	82	80
		2 <td>2Pac Featuring Trick Daddy Still Ballin <td>69</td> <td>72</td> </td>	2Pac Featuring Trick Daddy Still Ballin <td>69</td> <td>72</td>	69	72
		3 <td>Snoop Dogg Featuring Pharrell Beautiful <td>61</td> <td>59</td> </td>	Snoop Dogg Featuring Pharrell Beautiful <td>61</td> <td>59</td>	61	59
		4 <td>Aaliyah Miss You <td>61</td> <td>57</td> </td>	Aaliyah Miss You <td>61</td> <td>57</td>	61	57
		5 <td>Tyrese How You Gonna Act Like That <td>54</td> <td>32</td> </td>	Tyrese How You Gonna Act Like That <td>54</td> <td>32</td>	54	32
		6 <td>Missy "Misdemeanor" Elliott Gossip Fol <td>47</td> <td>65</td> </td>	Missy "Misdemeanor" Elliott Gossip Fol <td>47</td> <td>65</td>	47	65
		7 <td>50 Cent Wanksta <td>42</td> <td>68</td> </td>	50 Cent Wanksta <td>42</td> <td>68</td>	42	68
		8 <td>Fabulous Featuring Mike Shor Can't Let <td>41</td> <td>43</td> </td>	Fabulous Featuring Mike Shor Can't Let <td>41</td> <td>43</td>	41	43
		9 <td>Akia California <td>40</td> <td>21</td> </td>	Akia California <td>40</td> <td>21</td>	40	21
		10	Trina Featuring Ludacris B R Right <td>39</td> <td>65</td>	39	65
		11	Sean Paul Get Busy <td>38</td> <td>22</td>	38	22
		12	Busta Rhymes & Mariah Carey I Know Who <td>38</td> <td>40</td>	38	40
		13	Baby Featuring P. Diddy Do That... <td>38</td> <td>46</td>	38	46
		14	Eminem Superman <td>37</td> <td>26</td>	37	26
		15	Jennifer Lopez Featuring LL All I Have <td>37</td> <td>64</td>	37	64
		16	2Pac Thugz Mansion <td>34</td> <td>27</td>	34	27
		17	Stagga Lee Roll Wit M.V.P. <td>32</td> <td>37</td>	32	37
		18	R. Kelly Ignition <td>31</td> <td>25</td>	31	25
		19	Amanda Perez Angel <td>30</td> <td>18</td>	30	18
		20	Ja Rule Featuring Ashanti Mesmerize <td>28</td> <td>21</td>	28	21
		21	Lil' Kim Featuring Mr. Cheek The Jump O <td>28</td> <td>32</td>	28	32
		22	Nelly Featuring Kyjuan, Ali Air Force <td>26</td> <td>24</td>	26	24
		23	Eve Satisfaction <td>24</td> <td>16</td>	24	16
		24	Field Mob Sick Of Being Lonely <td>24</td> <td>17</td>	24	17
		25	Jay-Z Featuring Beyonce Know '03 Bonnie <td>23</td> <td>23</td>	23	23
		26	Smilez & Southstar Tell Me (What's Goin <td>23</td> <td>37</td>	23	37
		27	Jay-Z Excuse Me Miss <td>22</td> <td>25</td>	22	25
		28	Clipse High Life In Ya <td>18</td> <td>18</td>	18	18
		29	Gunwinae Featuring Baby Hell Yeah <td>18</td> <td>19</td>	18	19
		30	B2K & P. Diddy Bump, Bump, Bump <td>18</td> <td>7</td>	18	7
		31	Lil' Kim Featuring Mr. Cheek The Jump O <td>18</td> <td>11</td>	18	11
		32	Marques Houston That Girl <td>17</td> <td>7</td>	17	7
		33	Frankie J. Don't Wanna Try <td>17</td> <td>14</td>	17	14
		34	Missy "Misdemeanor" Elliott One Minute <td>14</td> <td>10</td>	14	10
		35	M.O.R.E. Nothin' <td>14</td> <td>9</td>	14	9
		36	Digital Underground Freaks Of The Indus <td>12</td> <td>9</td>	12	9
		37	Ludacris Featuring Mystikal Move B****h <td>11</td> <td>7</td>	11	7
		38	Clipse Featuring Faith Evans Ma, I Don't <td>11</td> <td>3</td>	11	3
		39	Dr. Dre Xplosive <td>11</td> <td>9</td>	11	9
		40	Snoop Doggy Dogg Feat. Nate Aint No Fu <td>11</td> <td>4</td>	11	4
AA			Nas I Can	8	0

WPOW Miami
PD: Kid Curry
APD: Tony The Tiger
MD: Eddie Mix
Beasley 305-653-6796

TW	LW	1	50 Cent In Da Club	97	101
		2 <td>R. Kelly Ignition <td>84</td> <td>87</td> </td>	R. Kelly Ignition <td>84</td> <td>87</td>	84	87
		3 <td>Nas I Can <td>82</td> <td>78</td> </td>	Nas I Can <td>82</td> <td>78</td>	82	78
		4 <td>R. Kelly Featuring Biggie Snake <td>81</td> <td>60</td> </td>	R. Kelly Featuring Biggie Snake <td>81</td> <td>60</td>	81	60
		5	Jennifer Lopez Featuring LL All I Have <td>79</td> <td>83</td>	79	83
		6	Frankie J. Don't Wanna Try <td>70</td> <td>69</td>	70	69
		7	Justin Timberlake Cry Me A River <td>63</td> <td>71</td>	63	71
		8	Beenie Man Featuring Lady S Bossman <td>53</td> <td>31</td>	53	31
		9	Ja Rule Featuring Ashanti Mesmerize <td>52</td> <td>61</td>	52	61
		10	50 Cent Featuring Nate Dogg 21 Question <td>51</td> <td>29</td>	51	29
		11	Louche Lou & Michie One Rich Girl <td>47</td> <td>54</td>	47	54
		12	B2K & P. Diddy Bump, Bump, Bump <td>42</td> <td>47</td>	42	47
		13	Aaliyah Miss You <td>41</td> <td>49</td>	41	49
		14	2Pac Featuring Trick Daddy Still Ballin <td>34</td> <td>48</td>	34	48
		15	Missy "Misdemeanor" Elliott Work It <td>33</td> <td>38</td>	33	38
		16	Missy "Misdemeanor" Elliott Gossip Fol <td>29</td> <td>26</td>	29	26
		17	Eminem Lose Yourself <td>25</td> <td>24</td>	25	24
		18	Eminem Superman <td>24</td> <td>54</td>	24	54
		19	Nelly Featuring Kelly Rowland Dilemma <td>22</td> <td>22</td>	22	22
		20	Jay-Z Featuring Beyonce Know '03 Bonnie <td>22</td> <td>21</td>	22	21
		21	Lil' Kim Featuring Mr. Cheek The Jump O <td>21</td> <td>24</td>	21	24
		22	Method Man Featuring Mary J. I'll Be Th <td>20</td> <td>18</td>	20	18
		23	Beenie Man Featuring My Friend <td>19</td> <td>20</td>	19	20
		24	Sean Paul Get Busy <td>18</td> <td>19</td>	18	19
		25	2Pac Thugz Mansion <td>18</td> <td>21</td>	18	21
		26	50 Cent If I Can't <td>18</td> <td>22</td>	18	22
		27	Fabulous Young N (Holla Back) <td>16</td> <td>6</td>	16	6
		28	Clipse High Life In Ya <td>16</td> <td>16</td>	16	16
		29	Ludacris Featuring Mystikal Move B****h <td>15</td> <td>15</td>	15	15
		30	Cognito Big Bank <td>15</td> <td>10</td>	15	10
		31	Sasha Dat Sexy Body <td>15</td> <td>23</td>	15	23
		32	Faith Evans Can't Believe <td>15</td> <td>11</td>	15	11
		33	The Notorious B.I.G. Juicy <td>15</td> <td>12</td>	15	12
		34	In Essence You Will Never Find <td>15</td> <td>16</td>	15	16
		35	Amanda Perez Angel <td>15</td> <td>17</td>	15	17
		36	Chaka Demus & Plies Murder She Wrote <td>12</td> <td>10</td>	12	10
		37	Nelly Hot In Herre <td>12</td> <td>13</td>	12	13
		38	The Notorious B.I.G. One More Chance/St <td>12</td> <td>10</td>	12	10
		39	Total Feat. The Notorious B. Can't You <td>12</td> <td>12</td>	12	12
		40	Sean Paul Gimme The Light <td>12</td> <td>14</td>	12	14
AA			B2K Girlfriend <td>8</td> <td>0</td>	8	0
AA			Busta Rhymes & Mariah Carey I Know Who <td>7</td> <td>5</td>	7	5
AA			Panjabi Mc Mundaun To Bach Ke <td>6</td> <td>0</td>	6	0

WBTS Atlanta
PD: Sean Phillips
APD/MD: Maverick
Cox 404-897-7500

TW	LW	1	50 Cent In Da Club	101	103
		2 <td>50 Cent Wanksta <td>99</td> <td>93</td> </td>	50 Cent Wanksta <td>99</td> <td>93</td>	99	93
		3 <td>Missy "Misdemeanor" Elliott Gossip Fol <td>97</td> <td>75</td> </td>	Missy "Misdemeanor" Elliott Gossip Fol <td>97</td> <td>75</td>	97	75
		4 <td>Field Mob Sick Of Being Lonely <td>91</td> <td>73</td> </td>	Field Mob Sick Of Being Lonely <td>91</td> <td>73</td>	91	73
		5 <td>Jennifer Lopez Featuring LL All I Have <td>75</td> <td>84</td> </td>	Jennifer Lopez Featuring LL All I Have <td>75</td> <td>84</td>	75	84
		6 <td>Eminem Superman <td>74</td> <td>77</td> </td>	Eminem Superman <td>74</td> <td>77</td>	74	77
		7 <td>LL Cool J Featuring Amerie Paradise <td>71</td> <td>69</td> </td>	LL Cool J Featuring Amerie Paradise <td>71</td> <td>69</td>	71	69
		8 <td>TLC Damaged <td>70</td> <td>68</td> </td>	TLC Damaged <td>70</td> <td>68</td>	70	68
		9 <td>Tyrese How You Gonna Act Like That <td>66</td> <td>63</td> </td>	Tyrese How You Gonna Act Like That <td>66</td> <td>63</td>	66	63
		10	Aaliyah Miss You <td>66</td> <td>73</td>	66	73
		11	R. Kelly Ignition <td>64</td> <td>62</td>	64	62
		12	Christina Aguilera Beautiful <td>62</td> <td>81</td>	62	81
		13	Baby Featuring P. Diddy Do That... <td>60</td> <td>63</td>	60	63
		14	Ja Rule Featuring Ashanti Mesmerize <td>58</td> <td>46</td>	58	46
		15	Justin Timberlake Cry Me A River <td>46</td> <td>58</td>	46	58
		16	Missy "Misdemeanor" Elliott Work It <td>35</td> <td>33</td>	35	33
		17	Nelly Featuring Kelly Rowland Dilemma <td>34</td> <td>33</td>	34	33
		18	Nelly Hot In Herre <td>33</td> <td>29</td>	33	29
		19	Nelly Featuring Kyjuan, Ali Air Force <td>32</td> <td>16</td>	32	16
		20	L.A.U. All The Things She Said <td>30</td> <td>8</td>	30	8
		21	Daniel Bedingfield Gotta Get Thru This <td>29</td> <td>22</td>	29	22
		22	Lil' Kim Featuring Mr. Cheek The Jump O <td>29</td> <td>24</td>	29	24
		23	Nivea Featuring Brian & Bran Don't Mess <td>27</td> <td>34</td>	27	34
		24	Eminem Lose Yourself <td>26</td> <td>20</td>	26	20
		25	Ludacris Featuring Mystikal Move B****h <td>24</td> <td>2</td>	24	2
		26	Eminem Cleanin' Out My Closet <td>23</td> <td>11</td>	23	11
		27	Pink Don't Let Me Get Me <td>23</td> <td>20</td>	23	20
		28	Pink Just Like A Pill <td>22</td> <td>21</td>	22	21
		29	Clipse When The Last Time <td>19</td> <td>18</td>	19	18
		30	Big Tymers Still Fly <td>19</td> <td>22</td>	19	22
		31	Sean Paul Gimme The Light <td>19</td> <td>21</td>	19	21
		32	Jagged Edge Let's Get Married <td>18</td> <td>17</td>	18	17
		33	OutKast Featuring Killer Mik The Whole <td>18</td> <td>19</td>	18	19
		34	In Essence You Will Never Find <td>16</td> <td>16</td>	16	16
		35	Amanda Perez Angel <td></td>		

IMPACT Monitor Nielsen Broadcast Data Systems

Songs posting gains in detections or with a percentage loss in detections equal to or better than the monitored downtime percentage in the format. Songs listed in order of detections. *Indicates station experienced between 24 and 56 hours of monitored downtime during the chart week.

TOP 10 BOUND

SNOOP DOGG 1309/54 Beautiful (Doggystyle/Priority/Capitol)

Table with columns: Station, LW, WZ, ZW, ID, and song/detection data for Snoop Dogg.

GINUWINE FEATURING BABY 1278/153 Hell Yeah (Epic)

Table with columns: Station, LW, WZ, ZW, ID, and song/detection data for Ginuwine.

AIRPOWER

FABOLOUS FEAT. MIKE SHOREY & LIL' MO 1270/240 Can't Let You Go (Desert Storm/Elektra/EEG)

AIRPLAY LEADER (FIRST STATION TO 100 PLAYS)

WVWX • Providence, RI PD: DJ Buck Date: 02/09/03

Total Stations: 40 Chart Move: 16-14 H (2), M (25), L (13) Airplay Adds: 1

Table with columns: Station, LW, WZ, ZW, ID, and song/detection data for Fabolous.

JAY-Z 1167/149 Excuse Me Miss (Roc-A-Fella/Def Jam/IDJMG)

AIRPLAY LEADER (FIRST STATION TO 100 PLAYS)

XHTZ • San Diego, CA PD: Diana Laird MD: Pablo Sato Date: 02/16/03

Total Stations: 40 Chart Move: 17-15 H (2), M (21), L (17) Airplay Adds: 1

Table with columns: Station, LW, WZ, ZW, ID, and song/detection data for Jay-Z.

BUSTA RHYMES & MARIAH CAREY 999/247 I Know What You Want (J/Monarc/RMG/IDJMG)

AIRPLAY LEADER (FIRST STATION TO 100 PLAYS)

KBOS • Fresno, CA PD: Pattie Moreno MD: Danny Salas Date: 02/09/03

Also: KXJM • Portland, OR; KSEK • Fresno, CA

Total Stations: 36 Chart Move: 26-16 H (4), M (15), L (17) Airplay Adds: 6

Table with columns: Station, LW, WZ, ZW, ID, and song/detection data for Busta Rhymes & Mariah Carey.

FRANKIE J. 981/271 Don't Wanna Try (Columbia)

AIRPLAY LEADER (FIRST STATION TO 100 PLAYS)

KPRR • El Paso, TX PD: Bobby Ramos MD: Gina Lee Fuentez Date: 01/05/03

Total Stations: 31 Chart Move: 29-18 H (4), M (14), L (13) Airplay Adds: 7

Table with columns: Station, LW, WZ, ZW, ID, and song/detection data for Frankie J.

AIRPOWER BOUND

SEAN PAUL 996/206 Get Busy (2 Hard/VP/Atlantic)

Total Stations: 40 Chart Move: 24-17 H (3), M (18), L (19) Airplay Adds: 2

Table with columns: Station, LW, WZ, ZW, ID, and song/detection data for Sean Paul.

LIL' KIM FEATURING MR. CHEEKS 944/87 The Jump Off (Queen Bee/Atlantic)

Total Stations: 40 Chart Move: 21-19 H (0), M (17), L (23) Airplay Adds: 1

Table with columns: Station, LW, WZ, ZW, ID, and song/detection data for Lil' Kim.

NAS 893/151 I Can (Ill Will/Columbia)

Total Stations: 33 Chart Move: 27-21 H (3), M (14), L (16) Airplay Adds: 4

Table with columns: Station, LW, WZ, ZW, ID, and song/detection data for Nas.

2PAC FEATURING TRICK DADDY 768/88 Still Ballin' (Amaru/Death Row/Interscope)

Total Stations: 37 Chart Move: 30-26 H (1), M (13), L (23) Airplay Adds: 2

Table with columns: Station, LW, WZ, ZW, ID, and song/detection data for 2Pac.

B2K 727/153 Girlfriend (T.U.G./Epic)

Total Stations: 36 Chart Move: 34-27 H (0), M (15), L (21) Airplay Adds: 4

Table with columns: Station, LW, WZ, ZW, ID, and song/detection data for B2K.

T.A.T.U. 629/107 All The Things She Said (Interscope)

Total Stations: 16 Chart Move: 35-31 H (5), M (6), L (5) Airplay Adds: 0

Table with columns: Station, LW, WZ, ZW, ID, and song/detection data for T.A.T.U.

MARQUES HOUSTON 562/92 That Girl (T.U.G./A&M/Interscope)

Total Stations: 26 Chart Move: Debut 32 H (1), M (10), L (15) Airplay Adds: 2

Table with columns: Station, LW, WZ, ZW, ID, and song/detection data for Marques Houston.

STAGGA LEE 537/59 Roll Wit M.V.P. (M.V.P./ARTISTdirect)

Total Stations: 30 Chart Move: Debut 35 H (1), M (7), L (22) Airplay Adds: 3

Table with columns: Station, LW, WZ, ZW, ID, and song/detection data for Stagg Lee.

DMX 472/47 X Gon' Give It To Ya (Bloodline/Def Jam/IDJMG)

Total Stations: 30 Chart Move: Re-Entry 39 H (0), M (7), L (23) Airplay Adds: 5

Table with columns: Station, LW, WZ, ZW, ID, and song/detection data for DMX.

CHART BOUND Total Detections/Gain

DMX 401/86 Damaged (Arista)

Total Stations: 20 Chart Move: 13-13 H (1), M (14), L (5) Airplay Adds: 2

Table with columns: Station, LW, WZ, ZW, ID, and song/detection data for DMX.

SARAI 397/20 Pack Ya Bags (Sweat/Epic)

Total Stations: 31 Chart Move: 13-13 H (0), M (14), L (17) Airplay Adds: 1

Table with columns: Station, LW, WZ, ZW, ID, and song/detection data for Sarai.

NELLY 322/106 Pimp Juice (Fo' Reel/Universal/UMRG)

Total Stations: 13 Chart Move: 13-13 H (1), M (10), L (2) Airplay Adds: 4

Table with columns: Station, LW, WZ, ZW, ID, and song/detection data for Nelly.

AKIA 264/63 California (Universal/UMRG)

Total Stations: 13 Chart Move: 13-13 H (0), M (14), L (5) Airplay Adds: 1

Table with columns: Station, LW, WZ, ZW, ID, and song/detection data for Akia.

KELLY ROWLAND 254/-4 Can't Nobody (Music World/Columbia)

Total Stations: 19 Chart Move: 13-13 H (0), M (14), L (5) Airplay Adds: 1

Table with columns: Station, LW, WZ, ZW, ID, and song/detection data for Kelly Rowland.

IIO 141/34 At The End (Made/Ministry Of Sound)

Total Stations: 8 Chart Move: 13-13 H (0), M (14), L (5) Airplay Adds: 1

Table with columns: Station, LW, WZ, ZW, ID, and song/detection data for IIO.

DA BRAT 137/51 In Love Wit'chu (So So Def/Arista)

Total Stations: 13 Chart Move: 13-13 H (0), M (14), L (5) Airplay Adds: 2

Table with columns: Station, LW, WZ, ZW, ID, and song/detection data for Da Brat.

CASSIUS WITH STEVE EDWARDS 135/0 The Sound Of Violence (Astralwerks)

Total Stations: 6 Chart Move: 13-13 H (0), M (14), L (5) Airplay Adds: 4

Table with columns: Station, LW, WZ, ZW, ID, and song/detection data for Cassius.

SANTANA FEATURING MUSIQ 131/5 Nothing At All (Arista)

Total Stations: 12 Chart Move: 13-13 H (0), M (14), L (5) Airplay Adds: 2

Table with columns: Station, LW, WZ, ZW, ID, and song/detection data for Santana.

BONE THUGS-N-HARMONY 129/77 Home (Ruthless/Epic)

Total Stations: 11 Chart Move: 13-13 H (0), M (14), L (5) Airplay Adds: 1

Table with columns: Station, LW, WZ, ZW, ID, and song/detection data for Bone Thugs-N-Harmony.

DEBORAH COX 120/10 Mr. Lonely (J/RMG)

Total Stations: 5 Chart Move: 13-13 H (0), M (14), L (5) Airplay Adds: 1

Table with columns: Station, LW, WZ, ZW, ID, and song/detection data for Deborah Cox.

LA BOUCHE 117/10 In Your Life (Logic)

Total Stations: 5 Chart Move: 13-13 H (0), M (14), L (5) Airplay Adds: 1

Table with columns: Station, LW, WZ, ZW, ID, and song/detection data for La Bouche.

H=Heavy (55+ Detections), M=Medium (25-54), L=Light (Under 25). Airpower awarded to songs appearing in the top 20 on both the Airplay and Audience charts for the first time with increases in both detections and audience. * Initial impact: songs appearing on this page for the first time in summary form. Airplay Adds are songs with 6 or more detections at new stations this week. The Airplay Leaderboard ranks taste-maker stations that have been the most successful in identifying future hit songs as measured by the amount of AIRPOWER titles for which they were Airplay Leaders. Refer to each format's Power Playlists page to see this week's Airplay Leaders.



Daisy Davis Rises To The Challenge Of CC's Norfolk Cluster

Walking into a station, any programmer can come under scrutiny. But being new to a station that has been on top for years, and facing increased competition in an already cluttered market, can make even a veteran PD nervous. For Daisy Davis, OM of Clear Channel's Norfolk, Va., cluster that includes heritage WOWI, adult R&B WSVY, jazz WJCD, and hip-hop WBHH, the challenge was never insurmountable. In fact, in the fall 2002 Arbitron ratings, all four stations grew, with WOWI back at No. 1 for a second consecutive book, up 6.3-6.9 12-plus.

Davis arrived in Norfolk in August 2001, after a long stint as APD/MD at adult R&B WDAS Philadelphia. Her career in radio had brought Davis to jobs in her hometown of Chicago, as well as a brief previous PD gig in Norfolk.

"Honestly, in the beginning I was overwhelmed, and it took some time for me to get things together," Davis recalls. "We were facing a great deal more competition in the market, and when I first got here, we kept losing people. First the jazz station's PD resigned, and I had to absorb those duties. Then the production director for WOWI and WBHH left for a job in Detroit. Then, we were dealt a huge blow when WOWI's night jock DJ Bee left to take a job in Baltimore. He was a large part of the station's success, earning huge numbers at night. WOWI initially took a hit because we couldn't find as strong a night show after he left. Luckily, he has since returned."

Davis adds that the market competition also shifted on several levels. "WOWI had gone uncontested for so long. Granted, you always have competition in every market; we just had not had a head-to-head battle in a very long time. Then Hot 102 [WWHV] signed on, and even with signal issues they still make an impact. Add to that the fact that Clear Channel had made a flanking move in signing on WBHH."

All of WOWI's competition wasn't head to head, Davis says. "Our adult R&B station WSVY was facing competition from WVKL, which can also have an effect on WOWI, and depending on what they want to be, WNVZ can be seen as our competition. They go from being top 40 to rhythmic to straight-up hip-hop." Davis admits that while "WNVZ can still play something WOWI listeners would never want to hear, the fact that we do share many titles with them is a concern."

"The advantage that WOWI has is our personalities and how well-known they are in the market," Davis continues. "The Supreme Team has been in mornings for something like eight years. In afternoons, we have the Buddha Brothers, who have also been on for years, and [bringing] DJ Bee back was a major coup. He immediately turned around the numbers at night."

SIBLING RIVALRY?

Clear Channel had launched WBHH (the Beat) in February 2001. The move was a strategy to keep the younger demos with the cluster with the debut of rival WWHV (Hot 102). The Beat initially may have taken some younger demos from WOWI, but Davis says "we've balanced out the stations now to complement each other better. They still have very

different personalities, but the Beat has found its niche. We saw that you can't play only underground hip-hop—you have to have some of the mainstream rap on as well to make it a successful station. And with WOWI, we still play both hip-hop and R&B, which the 18-34 audience wants."

Davis continues, "There is still a percentage of [the R&B] audience that all four stations are going after simultaneously, so it can be tricky... men are especially likely to have two to three station choices rather than one. But we want each station at any given time to be the favorite for at least one segment of that black audience."

Davis notes that "the Beat's also different because the staff is younger and a little more street in their on-air approach. In fact, sometimes you don't want them to sound like they're on the radio at all."

Still, Davis says, "we've toned it down just a bit from when they signed on. The imaging was very male-driven. But the shock value of that has worn off now, and the

station concentrates more on letting the music set that tone."

Davis realized she was also dealing with a learning curve herself. "It wasn't just the competition I was dealing with; I was also facing the challenge of being in a new position and a new format," she says. "Let's be honest: I had been doing adult R&B

radio for a long time, but I have always believed that if you know good programming basics, you can do any format. We're on the right track now, thanks to the help and support of my staff, and I think we sound better than ever."

Adult R&B WSVY also took a jump, increasing 2.9-4.1 12-plus. Did Davis bring some of that WDAS magic to Norfolk? "Actually, no," she says. "We don't want WSVY to sound like WDAS, because it's a very different market and situation. I wish I could tell you I brought all these ideas from Philly and that's what made the station jump, but I have to give all the credit to Heart Attack, who is PD. The station tightened up its music—it's much more current than WDAS—and imaging, [which] gave the Tom Joyner morning show more of a local feel. We also did a television campaign for the fall that gave us a kick."

And while jazz sister WJCD does play a great deal of R&B music from such artists as Luther Vandross and Anita Baker that could infringe on WSVY, Davis says that "to keep the stations separate, WJCD will really concentrate only on those songs that were more mass appeal."

In addition to giving credit to Heart Attack (also PD of WBHH and APD/MD of WOWI), Davis says her entire staff has been an integral part of the creative process on all of the stations. "DJ. Law, who is APD at WBHH, and Larry Halowell, MD at the jazz station, along with myself and Heart Attack are the programming team. We meet and brainstorm about all the stations. And of course, we have the support of VP/GM Janet Armstead, who is one of the strongest women I've worked with in the business. She shoots from the hip—with her, I don't have to guess; she says exactly what she wants, what she likes, and what she doesn't like."

How has this experience as OM in Norfolk



DAVIS



2 P.M.

Fat Joe, "All I Need"
50 Cent, "Wanksta"
Nivea, "Laundromat"
Sean Paul, "Get Busy"
R. Kelly, "Ignition-Remix"
Junior M.A.F.I.A., "Get Money"
Aaliyah, "Miss You"
Clipse Featuring Faith Evans, "Ma, I Don't Love Her"
Snoop Dogg Featuring Pharrell & Uncle Charlie Wilson, "Beautiful"
Jennifer Lopez Featuring LL Cool J, "All I Have"
Donell Jones, "You Know That I Love You"

3 P.M. FRIDAY: LOS ANGELES



KKBT
RADIO ONE



KPWR
EMMIS

AIR PERSONALITY: ADIMU

Sean Paul, "Gimme the Light"
Ashanti, "Foolish"

Live Interview With
Mary J. Blige

Mary J. Blige Featuring P. Diddy,
"Hooked"

STOPSET

Lil' Kim Featuring Mr. Cheeks, "The
Jump Off"

R. Kelly, "Ignition"

Snoop Dogg, "Lay Low"

Mary J. Blige Featuring P. Diddy,
"Hooked"

AIR PERSONALITY: THE
GOODFELLAS AND TITO

50 Cent, "Wanksta"
Westside Connection, "Lights Out"
B2K & P. Diddy, "Bump, Bump, Bump"
Xzibit Featuring Dr. Dre, "Symphony in
X Major"
2Pac Featuring Nas, "Thugz Mansion"
Nas, "I Can"

Jennifer Lopez Featuring LL Cool J, "All
I Have"

M.C. Breed & D.F.C., "Ain't No Future
in Yo' Fronting"

Nelly, "Air Force Ones"

STOPSET

50 Cent, "In Da Club"
Smilez & Southstar, "Tell Me (What's
Goin' On)"

POSITIONERS & PROMOTIONS

"100.3 the Beat"
"Harvey, hip-hop, and R&B"
"Check out two chicks in the mix with DJ
GiGi Sweet and Nautica de la Cruz,
weekdays at noon"
"Tune in for the 11:40 4 Play Slow Jams
with PJ Butta"
"Coming up, Adimu's Big 4 at 4"

"Power 106"
"Power 106 presents Big Boy's Wild in
Las Vegas Spring Break, live at the
Hard Rock Hotel & Casino"
"Get Tito's Top 4 at 4, with the Goodfellas"
"Vote for Felli Fel's Sexy 7 @ 7, online,
by fax, or by phone!"

I Wanna Be Your Lavar



During Grammy Awards weekend in New York, Def Jam hooked up the city's radio morning shows with Def Jam artists, pro athletes, and celebrities. Pictured, from left, are VP of urban promotion Thomas Lytle, Musiq, Washington Redskins line-backer Lavar Arrington, and Fat Joe.

differed from her first stint as a PD almost 10 years ago?

"This one has been a lot longer so far," Davis jokes. "But seriously, I think that first time gave me insight into the areas where I lacked experience. A lot of it was technical. It forced me to concentrate on those areas and sharpen my skills in all things technical. It also showed me how to better manage people. I used to be the kind of manager who wanted her staff to just 'Get it done. I don't care how you do it.' Now I feel I am more sensitive to what the staff needs and

wants and if they feel good about their job. I want people to feel like Clear Channel is the shit and love working here."

Davis also advises that programmers today need to expand their knowledge of managing people as opposed to music. "As an OM, you have to deal with several different staffs at various radio stations and different departments, like marketing, sales, and promotions. It's more about strategy and budgets and less about what song is a hit or not. If you want to grow in this business, that's what you need to learn about."

THIS WEEK	LAST WEEK	WKS. ON CHART	TITLE/IMPRINT/PROMOTION LABEL	ARTIST	DETECTIONS		AUDIENCE	
					TW	LW	MILLIONS	RANK
			★★★★ No. 1 ★★★★★					
1	1	10	IN DA CLUB SHADY/AFTERMATH/INTERSCOPE 6 weeks at No. 1	50 CENT	6091	6110	86.141	1
2	2	18	IGNITION JIVE	R. KELLY	4682	4698	61.318	2
			★ GREATEST GAINER® ★					
3	7	6	EXCUSE ME MISS ROC-A-FELLA/DEF JAM/IDJMG	JAY-Z	4366	3701	55.662	3
4	6	16	HOW YOU GONNA ACT LIKE THAT J/RMG	TYRESE	4178	3965	52.339	5
5	3	13	GOSSIP FOLKS THE GOLD MIND/ELEKTRA/VEEG MISSY "MISDEMEANOR" ELLIOTT FEATURING LUDACRIS		4123	4276	43.921	7
6	4	13	ALL I HAVE EPIC	JENNIFER LOPEZ FEATURING LL COOL J	3934	4271	46.322	6
7	5	18	MISS YOU BLACKGROUND/UNIVERSAL/UMRG	AALIYAH	3883	4236	52.512	4
8	11	6	THE JUMP OFF QUEEN BEE/ATLANTIC	LIL' KIM FEATURING MR. CHEEKS	2982	2697	36.610	9
9	13	7	BEAUTIFUL DOGGYSTYLE/PRIORITY/CAPITOL	SNOOP DOGG FEATURING PHARRELL & UNCLE CHARLIE WILSON	2947	2473	37.861	8
10	8	12	MESMERIZE MURDER INC./DEF JAM/IDJMG	JA RULE FEATURING ASHANTI	2590	3196	28.166	14
11	12	9	CRY ME A RIVER JIVE	JUSTIN TIMBERLAKE	2583	2657	24.755	17
12	17	4	GET BUSY 2 HARD/VP/ATLANTIC	SEAN PAUL	2484	1913	32.129	11
13	16	4	I CAN ILL WILL/COLUMBIA	NAS	2482	2128	31.808	12
14	10	23	SICK OF BEING LONELY MCA	FIELD MOB	2464	2731	30.161	13
15	9	17	WANKSTA G-UNIT/SHADY/INTERSCOPE	50 CENT	2454	2719	35.441	10
			★★ AIRPOWER ★★					
16	18	7	HELL YEAH EPIC	GINUWINE FEATURING BABY	2292	1962	24.394	18
			★★ AIRPOWER ★★					
17	22	3	I KNOW WHAT YOU WANT J/MONAR/C/RMG/IDJMG	BUSTA RHYMES & MARIAH CAREY FEATURING THE FLIPMODE SQUAD	2248	1678	27.542	15
18	14	8	LAUNDROMAT JIVE	NIVEA	2231	2230	22.022	20
19	15	8	WHAT HAPPENED TO THAT BOY CASH MONEY/UNIVERSAL/UMRG	BABY FEATURING CLIPSE	2184	2169	26.239	16
20	19	7	THAT GIRL T.U.G./A&M/INTERSCOPE	MARQUES HOUSTON	1949	1924	17.781	23
21	27	3	CANT LET YOU GO DESERT STORM/ELEKTRA/VEEG	FABOLOUS FEATURING MIKE SHOREY & LIL' MO	1836	1425	24.146	19
22	23	10	NO LETTING GO VP/ATLANTIC	WAYNE WONDER	1750	1563	20.699	21
23	24	3	GIRLFRIEND T.U.G./EPIC	B2K	1674	1473	15.140	28
24	20	22	AIR FORCE ONES FO REEL/UNIVERSAL/UMRG	NELLY FEATURING KYJUAN, ALI & MURPHY LEE	1524	1831	16.611	25
25	21	17	BUMP, BUMP, BUMP T.U.G./EPIC	B2K & P. DIDDY	1456	1748	15.811	26
26	28	5	A.D.I.D.A.S. AQUEMINI/COLUMBIA	KILLER MIKE FEATURING BIG BOI	1336	1379	11.886	36
27	30	9	EMOTIONAL ROLLERCOASTER COLUMBIA	VIVIAN GREEN	1326	1302	14.456	31
28	25	14	COME CLOSE TO ME MCA	COMMON FEATURING MARY J. BLIGE	1249	1441	16.879	24
29	33	4	CHOPPA STYLE NEW NO LIMIT/UNIVERSAL/UMRG	CHOPPA FEATURING MASTER P	1228	1214	8.751	-
30	26	20	I SHOULD BE... DEF SOUL/IDJMG	DRU HILL	1215	1443	14.852	30
31	29	17	THUGZ MANSION AMARU/DEATH ROW/INTERSCOPE	2PAC	1181	1360	18.038	22
			★ MOST AIRPLAY ADDS ★					
32	NEW		PUT THAT WOMAN FIRST DIVINE MILL/WARNER BROS.	JAHEIM	1169	737	14.125	32
33	36	2	SAY YES SOLIAZ/DREAMWORKS/INTERSCOPE	FLOETRY	1126	1018	10.651	38
34	31	22	FABULOUS DIVINE MILL/WARNER BROS.	JAHEIM FEATURING THA RAYNE	1116	1338	10.430	39
35	35	5	SUPERMAN WEB/AFTERMATH/INTERSCOPE	EMINEM	1071	1059	10.978	37
36	NEW		STILL BALLIN AMARU/DEATH ROW/INTERSCOPE	2PAC FEATURING TRICK DADDY	1064	799	9.486	-
37	38	2	GUESS WHAT JIVE	SYLEENA JOHNSON	972	963	5.280	-
38	NEW		21 QUESTIONS SHADY/AFTERMATH/INTERSCOPE	50 CENT FEATURING NATE DOGG	901	530	15.106	29
39	NEW		ALL I NEED TERROR SQUAD/ATLANTIC	FAT JOE FEATURING TONY SUNSHINE & ARMAGEDDON	889	820	12.978	35
40	NEW		4 EVER THE GOLD MIND/ELEKTRA/VEEG	LIL' MO FEATURING FABOLOUS	874	780	9.015	-

Songs ranked by number of detections. (▲) Songs showing an increase in detections over the previous week, regardless of chart movement. A song will also receive a bullet if its percentage loss in detections does not exceed the percentage of monitored station downtime for the format. A song that has been on the chart for more than 20 weeks will generally not receive a bullet, even if it registers an increase in detections. Airpower awarded to songs appearing in the top 20 on both the Airplay and Audience charts for the first time with increases in both detections and audience. Greatest Gainer awarded to the song with the largest increase in detections. Most Airplay Adds awarded to the song registering six or more detections at the most stations for the first time this week. A song with a gain in detections over the previous week is placed first if tied with a decline over the same period. When tied songs are each gaining detections or each losing detections, the song being played on more stations is placed first. Songs below the top 20 become recurrenents and are removed from the chart after 26 weeks.

most airplay adds R&B/HIP-HOP

NEW STATIONS

- JAHEIM Put That Woman First (Divine Mill/Warner Bros.)** 23
KIPR, KKDA, KMEL, KNDA, KNOU, WBLK, WBLX, WCDX, WDHT, WEAS, WEMX, WERQ, WFUN, WFXA, WGZB, WJBT, WKYS, WPRW, WQHT, WQUE, WRJH, WTLZ, WWBZ
Total Stations With Six Or More Detections: 64
TOTAL DETECTIONS BY DAYPART: 6-10 8%, 10-3 25%, 3-7 16%, 7-12 18%, 12-6A 33%
- KEITH MURRAY FEATURING DEF SQUAD Yeah Yeah U Know It (Def Jam/IDJMG)** 17
KCAQ, KIPR, KKBT, KKFR, KMEL, KPRS, KVPA, WBLX, WJKS, WJLB, WJMI, WJNH, WJUC, WKKV, WQOL, WQSL, WROU
Total Stations With Six Or More Detections: 28
TOTAL DETECTIONS BY DAYPART: 6-10 9%, 10-3 12%, 3-7 18%, 7-12 30%, 12-6A 32%
- 2PAC FEATURING TRICK DADDY Still Ballin (Amaru/Death Row/Interscope)** 17
KJMM, KNDA, KXHT, WAMO, WBLX, WCDX, WDKX, WEAS, WHRK, WJKS, WJLB, WKKV, WPHR, WPRW, WRJH, WROU, WTLZ
Total Stations With Six Or More Detections: 54
TOTAL DETECTIONS BY DAYPART: 6-10 7%, 10-3 17%, 3-7 20%, 7-12 26%, 12-6A 30%
- BUSTA RHYMES & MARIAH CAREY FEAT. THE FLIPMODE SQUAD I Know What You Want (J/Monarc/RMG/IDJMG)** 15
KKBT, KNDA, KXHT, WBHJ, WBLX, WBLX, WDKX, WEDR, WFXA, WHHH, WHTA, WJKS, WNPL, WPGC, WRJH
Total Stations With Six Or More Detections: 84
TOTAL DETECTIONS BY DAYPART: 6-10 9%, 10-3 23%, 3-7 21%, 7-12 21%, 12-6A 26%
- 50 CENT FEATURING NATE DOGG 21 Questions (Shady/Aftermath/Interscope)** 13
KNOU, KPRS, KRRQ, WAMO, WBLK, WGZB, WHHH, WIZF, WJLB, WJUC, WMBX, WPRW, WZHT
Total Stations With Six Or More Detections: 43
TOTAL DETECTIONS BY DAYPART: 6-10 9%, 10-3 16%, 3-7 23%, 7-12 32%, 12-6A 21%

GREATEST GAINERS R&B/HIP-HOP

INCREASE IN DETECTIONS

- JAY-Z • Excuse Me Miss (ROC-A-FELLA/DEF JAM/IDJMG)** +665
KATZ +38, WUBT +35, WZFX +30, WJBT +28, WPHI +26, WOWI +26, KPXY +26, WAMO +24, WZHT +22, WSSP +22
- SEAN PAUL • Get Busy (2 HARD/VP/ATLANTIC)** +571
WJHM +29, WSSP +27, WKPO +25, WHRK +24, WFUN +23, WJMH +22, WRJH +20, WBLX +18, KUUV +16, WPGC +14
- BUSTA RHYMES & MARIAH CAREY FEAT. THE FLIPMODE SQUAD • I Know What You Want (J/MONARC/RMG/IDJMG)** +570
WJLB +37, WRJH +34, KNOU +27, WHHH +25, WZHT +24, WJMH +23, WFUN +23, WDTJ +21, KKFR +18, WHTA +18
- SNOOP DOGG FEAT. PHARRELL & UNCLE CHARLIE WILSON • Beautiful (DOGGYSTYLE/PRIORITY/CAPITOL)** +474
WZMX +31, WJMI +29, KMEL +24, WKKV +23, WKYS +22, WDHT +21, WQHT +19, KNDA +18, WOWI +17, KKDA +17
- JAHEIM • Put That Woman First (DIVINE MILL/WARNER BROS.)** +432
KMEL +19, WBLX +17, WDHT +17, KKDA +16, KIPR +15, WTLZ +15, WJHM +14, WJTT +14, WCDX +14, WFUN +14

AIRPLAY Monitor RECURRENTS R&B/HIP-HOP

RANK	TITLE ARTIST (IMPRINT/PROMOTION LABEL)	DETECTIONS TW	LW
1	LOVE OF MY LIFE (AN ODE TO HIP HOP) ERYKAH BADU FEAT. COMMON (FOX/MCA)	1366	1487
2	WORK IT MISSY "MISDEMEANOR" ELLIOTT (THE GOLD MIND/ELEKTRA/VEEG)	1032	1158
3	DONTCHANGE MUSIQ (DEF SOUL/IDJMG)	841	864
4	DILEMMA NELLY FEAT. KELLY ROWLAND (FO REEL/UNIVERSAL/UMRG)	630	636
5	MOVE B****H LUDACRIS (DISTURBING THE PEACE/DEF JAM SOUTH/IDJMG)	550	577
6	NOTHIN' N.O.R.E. (DEF JAM/IDJMG)	490	494
7	BABY ASHANTI (MURDER INC./AJM/IDJMG)	464	542
8	I CARE 4 U AALIYAH (BLACKGROUND)	456	493
9	OH BOY CAM'RON FEAT. JUELZ SANTANA (ROC-A-FELLA/DEF JAM/IDJMG)	438	440

RANK	TITLE ARTIST (IMPRINT/PROMOTION LABEL)	DETECTIONS TW	LW
10	I NEED A GIRL (PART TWO) P. DIDDY & GINUWINE (BAD BOY/ARISTA)	433	440
11	STILL FLY BIG TYMERS (CASH MONEY/UNIVERSAL/UMRG)	415	435
12	HOT IN HERRE NELLY (FO REEL/UNIVERSAL/UMRG)	400	369
13	STINGY GINUWINE (EPIC)	399	473
14	FOOLISH ASHANTI (MURDER INC./AJM/IDJMG)	390	355
15	PO' FOLKS NAPPY ROOTS FEAT. ANTHONY HAMILTON (ATLANTIC)	338	377
16	WHAT'S LUV? FAT JOE FEAT. ASHANTI (TERROR SQUAD/ATLANTIC)	336	317
17	HEY MA CAM'RON (ROC-A-FELLA/DEF JAM/IDJMG)	324	334
18	GANGSTA LOVIN' EVE FEATURING ALICIA KEYS (RUFF RYDERS/INTERSCOPE)	318	338
19	U DON'T HAVE TO CALL USHER (ARISTA)	307	320
20	HALFCRAZY MUSIQ (DEF SOUL/IDJMG)	292	328

Recurrenents are titles that have appeared on the R&B/Hip-Hop Airplay chart for 26 weeks and have dropped below the top 20.



"The new format now makes Monitor one of the most user-friendly publications. It is one-stop shopping at your fingertips. One glance and I get all the information I need."

Lamonda Williams, PD KNOU New Orleans

UNIFYING THE PROGRAMMING COMMUNITY.



R&B/HIP-HOP POWER PLAYLISTS

FOR WEEK ENDING MARCH 9, 2003



Songs ranked by number of detections. Playlists are listed in order of TSA weekly cumes, beginning with the highest-cuming station. Cumes are updated twice yearly following the release of the spring and fall Arbitron surveys. The number of stations shown each week varies depending upon space.
Airplay Adds (A) denotes songs with 6 or more detections at station for first time this week.

AIRPLAY LEADERBOARD

THE STATIONS THAT BREAK THE HITS



WZMX Hartford, CT
(PD: Victor Starr)
Airplay Leader Designations: 9

- #2 **WBHH, Norfolk, VA**
(PD: Heart Attack) 5
- #3 **WQHT, New York, NY**
(PD/MD: Clotworthy/E-Bro) 4
- #4 **WJNH, Baton Rouge, LA**
(PD: Randy Chase) 4
- #5 **WEDR, Miami, FL**
(PD: Cedric Hollywood) 3

Refer to Impact! page for this week's Airplay Leaders and Airplay Leaderboard rules.

WQHT New York
VP/Pgm: Tracy Clotworthy
MD: E-Bro
Emmis 212-229-9797

	TW	LW
1	50 Cent In Da Club	65 66
2	50 Cent Featuring The Notori Realist Ni	53 57
3	Nas I Can	49 38
4	Aaliyah Miss You	48 43
5	Snoop Dogg Featuring Pharrell Beautiful	41 22
6	Lil' Kim Featuring Mr. Cheek The Jump O	38 43
7	Jay-Z Excuse Me Miss	36 35
8	Nas Made You Look	35 35
9	Talib Kweli Get By	33 22
10	Wayne Wonder No Letting Go	32 23
11	Sean Paul Get Busy	32 28
12	Fat Joe Featuring Tony Sunsh All I Need	31 28
13	Baby Featuring Clipse What Happened To	30 18
14	Freeway Featuring Allen Anth Alright	29 19
15	Field Mob Sick Of Being Lonely	27 40
16	Eminem 8 Mile	27 40
17	2Pac Thugg Mansion	25 29
18	DJ Kayslay Featuring Nas, Fo Too Much F	25 36
19	Fabulous Featuring Mike Shor Can't Let	23 36
20	Sean Paul Get Busy	23 36
21	Missy "Misdemeanor" Elliott Gossip Fol	21 21
22	Jennifer Lopez Featuring LL All I Have	21 21
23	Justin Timberlake Cry Me A River	20 11
24	B2K & P. Diddy Bump, Bump, Bump	20 28
25	Busta Rhymes & Mariah Carey I Know Who	20 30
26	Joe Budden Pump It Up	19 17
27	R. Kelly Ignition	19 18
28	DMX X Gon' Give It To Ya	18 28
29	Keith Murray Featuring Def S Yeah Yeah	18 28
30	Lil' Kim Featuring 50 Cent Magic Sckk	13 0
31	The Roots Featuring Musiq Break You Off	13 20
32	Obie Trice, Eminem & 50 Cent Love Me	12 10
33	Missy "Misdemeanor" Elliott Gossip Fol	12 14
34	50 Cent Featuring Nate Dogg 21 Question	11 7
35	Trina Featuring Ludacris B R Right	11 16
36	Jahiem Put That Woman First	9 4
37	Jadakiss Featuring Styles & We Gonna M	9 13
38	Dru Hill I Love You	8 3
39	Notorious B.I.G. Nasty Boy	8 3
40	Fat Evans Featuring Missy Burnin' Up	8 4
AA	Lil' Kim Featuring 50 Cent Magic Sckk	13 0
AA	Jahiem Put That Woman First	9 4
AA	Lil' Kim Feat. Governor & She Can't F**K	7 0

KPWR Los Angeles
VP/Pgm: Jimmy Steal
APD: Damon Young
MD: E-man
Emmis 818-953-4200

	TW	LW
1	50 Cent In Da Club	96 102
2	2Pac Thugg Mansion	85 84
3	50 Cent Wanksta	83 83
4	Xzibit Featuring Dr. Dre Symphony In X	72 84
5	Snoop Dogg Featuring Pharrell Beautiful	69 81
6	DMX X Gon' Give It To Ya	67 13
7	Jennifer Lopez Featuring LL All I Have	64 30
8	Ja Rule Featuring Ashanti Mesmerize	47 48
9	Xzibit Choke Me, Spank Me, Pull My Hair	42 32
10	Nelly Featuring Kyjuan, Ali Air Force	39 36
11	Nas Made You Look	35 37
12	Fabulous Featuring Mike Shor Can't Let	34 31
13	Missy "Misdemeanor" Elliott Work It	32 34
14	Lil' Kim Featuring Mr. Cheek The Jump O	31 36
15	Nivea Featuring Brian & Bran Don't Mess	30 30
16	Jay-Z Excuse Me Miss	29 29
17	LL Cool J Featuring Amerie Paradise	29 35
18	Jay-Z Featuring Beyonce Know '03 Bonnie	27 26
19	Smilez & Southstar Tell Me (What's Goin	27 50
20	Killer Mike Featuring Big Bo A.D.I.D.A.	26 34
21	Field Mob Sick Of Being Lonely	23 21
22	Shade Sheist Featuring DJ Qu John Doe	23 27
23	Aaliyah Miss You	22 41
24	Da Brat In Love Wit'chu	21 12
25	Nas I Can	21 15
26	R. Kelly Ignition	18 8
27	Sean Paul Get Busy	18 13
28	Giuseppe featuring Baby Hell Yeah	16 14
29	Eminem Superman	15 29
30	2Pac Featuring Trick Daddy Still Ballin	14 6
31	Mariah Carey Featuring Cam' Boy I (Need	13 13
32	Fat Joe Featuring Tony Sunsh All I Need	13 25
33	Talib Kweli Get By	12 12
34	Baby Featuring Clipse What Happened To	10 14
35	Tyrese How You Gonna Act Like That	8 2
36	DJ Kayslay Featuring Nas, Fo Too Much F	8 3
37	50 Cent Featuring Nate Dogg 21 Question	8 4
38	R. Kelly Featuring Fat Joe Who's That	8 7
39	Busta Rhymes & Mariah Carey I Know Who	8 10
40	Keith Murray Featuring Def S Yeah Yeah	8 11
AA	Tyrese How You Gonna Act Like That	8 2
AA	DJ Kayslay Featuring Nas, Fo Too Much F	8 3
AA	Westside Connection Lights Out	7 0

WWPR New York
VP: Michael Saunders
MD: Mara Melendez
Clear Channel 212-704-1051

	TW	LW
1	Tyrese How You Gonna Act Like That	71 38
2	R. Kelly Ignition	68 67
3	Aaliyah Miss You	64 68
4	50 Cent In Da Club	61 70
5	Busta Rhymes Featuring Splif Make It Cl	57 55
6	Fat Joe Featuring Tony Sunsh All I Need	51 58
7	Jennifer Lopez Featuring LL All I Have	49 61
8	Jay-Z Excuse Me Miss	48 33
9	Wayne Wonder No Letting Go	48 52
10	Nas I Can	44 41
11	Ja Rule Featuring Ashanti Mesmerize	39 15
12	50 Cent Featuring Eminem Patently Wait	38 32
13	Field Mob Sick Of Being Lonely	35 36
14	Missy "Misdemeanor" Elliott Gossip Fol	35 37
15	Lil' Kim Featuring Mr. Cheek The Jump O	33 26
16	50 Cent Featuring The Notori Realist Ni	33 51
17	Sean Paul Get Busy	32 24
18	R. Kelly Featuring Biggie Snake	30 27
19	Busta Rhymes & Mariah Carey I Know Who	29 15
20	50 Cent Featuring Nate Dogg 21 Question	28 22
21	Snoop Dogg Featuring Pharrell Beautiful	28 23
22	Dru Hill I Should Be...	28 30
23	Amerie Talkin' To Me	28 34
24	Fabulous Featuring Mike Shor Can't Let	26 25
25	Clipse Featuring Faith Evans Ma, I Don'	25 31
26	Giuseppe Featuring Baby Hell Yeah	24 29
27	Aaliyah I Care 4 U	23 23
28	Marques Houston That Girl	18 27
29	50 Cent Wanksta	17 20
30	Common Featuring Mary J. Blil Come Close	16 13
31	Lil' Kim Featuring Fabulous 4 Ever	13 8
32	Erykah Badu Featuring Common Love Of My	10 10
33	Rykah Gotti Featuring The Inc. Down 4 U	8 10
34	Giuseppe Featuring Baby Hell Yeah	8 1
35	Notorious B.I.G. Warning	7 4
36	Notorious B.I.G. Who Shot Ya	6 11
37	The Notorious B.I.G. Hypnotize	6 2
38	112 Featuring The Notorious Only You	6 2
39	Vivian Green Emotional Rollercoaster	6 8
40	Jahiem Put That Woman First	6 9
AA	Giuseppe Featuring Baby Hell Yeah	8 1

WBLS New York
PD: Vinny Brown
MD: Deneen Womack
Inner City 212-447-1000

	TW	LW
1	Tyrese How You Gonna Act Like That	47 46
2	50 Cent In Da Club	46 43
3	B2K & P. Diddy Bump, Bump, Bump	44 44
4	Jahiem Put That Woman First	34 35
5	LL Cool J Featuring Amerie Paradise	32 34
6	Common Featuring Mary J. Blil Come Close	32 34
7	Joe Featuring Mr. Cheeks That Girl	31 30
8	Amerie Talkin' To Me	31 31
9	Erykah Badu Featuring Common Love Of My	31 32
10	Vivian Green Emotional Rollercoaster	27 25
11	Kelly Price He Proposed	27 26
12	Jennifer Lopez Featuring LL All I Have	26 27
13	Marques Houston That Girl	25 25
14	R. Kelly Ignition	22 21
15	Whitney Houston One Of Those Days	22 23
16	Wayne Wonder No Letting Go	20 17
17	Jay-Z Excuse Me Miss	20 21
18	Kelly Rowland Can't Nobody	18 17
19	Giuseppe Featuring Baby Hell Yeah	17 15
20	Floetry Say Yes	17 15
21	B2K & P. Diddy Bump, Bump, Bump	15 12
22	Dru Hill I Should Be...	14 14
23	Mario C'mon	14 14
24	BLACKstreet Deep	12 7
25	Snoop Dogg Featuring Pharrell Beautiful	11 11
26	Heather Headley I Wish I Wasn't	11 26
27	Ja Rule Featuring Ashanti Mesmerize	11 12
28	Busta Rhymes & Mariah Carey I Know Who	10 3
29	Musiq dontchange	10 9
30	Mr. Cheeks Featuring Mario W Crush On Y	10 9
31	Jahiem Featuring The Rayne Fabulous	10 10
32	Heather Headley He Is	10 10
33	Mariah Carey Featuring Cam' Boy I (Need	10 10
34	Aeris Strangers To Lovers	9 13
35	DJ Kayslay Featuring Nas, Fo Too Much F	9 9
36	Missy "Misdemeanor" Elliott Gossip Fol	9 6
37	Craig David Personal	8 8
38	Dru Hill I Love You	7 8
39	Nivea Laundromat	7 5
40	LL Cool J Love U Better	6 12
AA	Busta Rhymes & Mariah Carey I Know Who	10 3

KKBT Los Angeles
PD: Robert Scorpio
APD/MD: Dorsey Fuller
Radio One 323-634-1800

	TW	LW
1	50 Cent In Da Club	69 56
2	Jay-Z Excuse Me Miss	54 47
3	B2K & P. Diddy Bump, Bump, Bump	50 26
4	Lil' Kim Featuring Mr. Cheek The Jump O	49 47
5	Snoop Dogg Featuring Pharrell Beautiful	47 48
6	Missy "Misdemeanor" Elliott Gossip Fol	47 51
7	R. Kelly Ignition	43 31
8	Tyrese How You Gonna Act Like That	43 41
9	Nas I Can	40 23
10	Aaliyah Miss You	35 38
11	Nivea Featuring Brian & Bran Don't Mess	32 6
12	2Pac Thugg Mansion	27 32
13	Xzibit Choke Me, Spank Me, Pull My Hair	27 36
14	702 I Still Love You	26 26
15	Ja Rule Featuring Ashanti Mesmerize	26 32
16	Nelly Featuring Kyjuan, Ali Air Force	26 38
17	Sean Paul Get Busy	25 22
18	Erykah Badu Featuring Common Love Of My	25 31
19	Fabulous Featuring Mike Shor Can't Let	24 6
20	Baby Featuring Clipse What Happened To	24 13
21	Sean Paul Gimme The Light	24 26
22	50 Cent Wanksta	23 23
23	50 Cent Featuring The Notori Realist Ni	22 18
24	DMX X Gon' Give It To Ya	18 17
25	Aaliyah I Care 4 U	18 30
26	Wayne Wonder No Letting Go	17 11
27	LL Cool J Love U Better	17 12
28	Wayne Wonder No Letting Go	16 14
29	Marques Houston That Girl	15 14
30	B2K Girlfriend	14 5
31	Nas Made You Look	14 11
32	Musiq dontchange	14 16
33	Monica So Gone	13 3
34	Nivea Laundromat	13 5
35	DJ Kayslay Featuring Nas, Fo Too Much F	13 9
36	Jahiem Featuring The Rayne Fabulous	13 14
37	Baby Featuring P. Diddy Do That...	13 18
38	Talib Kweli Get By	12 7
39	Dr. Dre Featuring Knoc-Turn' Bad Intent	12 10
40	Benzo Rock The Party	12 15
AA	Monica So Gone	13 3
AA	Mary J. Blige Featuring P. D Hooked	10 0
AA	Busta Rhymes & Mariah Carey I Know Who	9 0

WGCI Chicago
OM: Elroy R.C. Smith
APD/MD: Tiffany Green
Clear Channel 312-540-2000

	TW	LW
1	50 Cent In Da Club	65 69
2	R. Kelly Ignition	65 70
3	Tyrese How You Gonna Act Like That	62 73
4	Busta Rhymes Featuring Splif Make It Cl	61 65
5	Missy "Misdemeanor" Elliott P***ycat	60 63
6	Baby Featuring Clipse What Happened To	49 35
7	Jahiem Put That Woman First	49 40
8	The Isley Brothers Featuring What Would	46 36
9	Busta Rhymes & Mariah Carey I Know Who	42 63
10	Floetry Say Yes	40 29
11	Common Featuring Mary J. Blil Come Close	37 33
12	Vivian Green Emotional Rollercoaster	31 25
13	702 I Still Love You	28 22
14	Field Mob Sick Of Being Lonely	27 46
15	Jay-Z Excuse Me Miss	26 13
16	50 Cent Wanksta	23 19
17	Giuseppe Featuring Baby Hell Yeah	22 18
18	Kelly Price He Proposed	22 16
19	Marques Houston That Girl	22 27
20	Nivea Laundromat	21 28
21	Snoop Dogg Featuring Pharrell Beautiful	20 18
22	R. Kelly Forever	19 0
23	R. Kelly Featuring Biggie Snake	15 0
24	Missy "Misdemeanor" Elliott Gossip Fol	15 25
25	Jahiem Put That Woman First	15 18
26	Nelly Pump Juice	12 11
27	Ashanti Foolish	11 9
28	Dame Dash, Kayne West, Beani Champions	11 12
29	R. Kelly Step In The Name Of Love	11 15
30	Sean Paul Get Busy	10 2
31	50 Cent Featuring Nate Dogg 21 Question	10 10
32	Erykah Badu Featuring Common Love Of My	10 10
33	Aaliyah Miss You	9 3
34	Aaliyah I Care 4 U	9 3
35	Spc. Ooh, Ahh	9 4
36	N.O.R.E. Notinin'	9 5
37	Jahiem Featuring The Rayne Fabulous	9 13
38	Dru Hill I Love You	9 13
39	R. Kelly Featuring Fat Joe Who's That	9 25
40	Avant Don't Say No, Just Say Yes	8 10
AA	R. Kelly Forever	19 0
AA	R. Kelly Featuring Biggie Snake	15 0
AA	Sean Paul Get Busy	10 2

WJMN Boston
PD: Jack McCartney
APD: Dennis O'Heron
MD: Chris Tyler
Clear Channel 781-663-2500

	TW	LW
1	50 Cent In Da Club	97 99
2	50 Cent Wanksta	90 89
3	DMX X Gon' Give It To Ya	88 51
4	Nas I Can	87 60
5	Ja Rule Featuring Ashanti Mesmerize	80 89
6	Eminem Superman	55 57
7	Missy "Misdemeanor" Elliott Gossip Fol	54 54
8	B2K & P. Diddy Bump, Bump, Bump	54 62
9	Aaliyah Miss You	54 66
10	Fabulous Featuring Mike Shor Can't Let	53 52
11	Field Mob Sick Of Being Lonely	52 54
12	Eve Satisfaction	50 57
13	R. Kelly Ignition	49 43
14	Wayne Wonder No Letting Go	48 46
15	Jennifer Lopez Featuring LL All I Have	47 50
16	Eminem Sing For The Moment	41 8
17	Lil' Kim Featuring Mr. Cheek The Jump O	40 18
18	Jay-Z Excuse Me Miss	22 51
19	Ludacris Featuring Shawnna What's Your F	21 20
20	Giuseppe Differences	21 21
21	2Pac + Outlawz Baby Don't Cry (Keep Ya	21 19
22	Big Tymers Still Fly	19 20
23	Nas Featuring Amerie Love	19 20
24	P. Diddy & Giuseppe Featuring I Need A G	19 20
25	Jahiem Put That Woman First	18 18
26	Aaliyah Try Again	18 21
27	Nivea Featuring Brian & Bran Don't Mess	16 17
28	Clipse When The Last Time	15 0
29	Nelly (Hot S***) Country Grammar	14 10
30	Snoop Dogg Featuring Pharrell Beautiful	13 12
31	Busta Rhymes Featuring P. Di Pass The C	12 8
32	Fat Joe Featuring Fat Joe Who's That	12 9
33	Eminem Cleanin' Out My Closet	12 9
34	Busta Rhymes Featuring Faith Evans Ma, I Don'	12 11
35	Irv Gotti Presents The Inc. Down 4 U	12 11
36	Nelly #1	12 12
37	Cam'ron Featuring Juelz Sant Hey Ma	12 15
38	Fat Joe Featuring Ashanti What's Lovin'	11 11
39	Ludacris Featuring Mystikal Move B***h	11 11
40	Baby Featuring Clipse What Happened To	11 11
AA	R. Kelly Forever	7 5
AA	Joe Budden Pump It Up	7 5

WPGC Washington, DC
VP/Pgm: Jay Stevens
OM: Reggie Rouse
MD: Sarah O'Connor
Infinity 301-918-0955

	TW	LW
1	50 Cent In Da Club	70 69
2	R. Kelly Ignition	68 70
3	Tyrese How You Gonna Act Like That	55 29
4	Jay-Z Excuse Me Miss	50 40
5	Sean Paul Get Busy	49 35
6	Heather Headley I Wish I Wasn't	48 46
7	The Roots Featuring Musiq Break You Off	45 59
8	Nivea Laundromat	41 39
9	A	

R&B/HIP-HOP

FOR WEEK ENDING MARCH 9, 2003

Airplay Adds (AA) denotes songs with 6 or more detections at station for first time this week.



POWER RAY LISTS

KBFB Dallas PD: John Candelaria MD: Big Bink Radio One 972-331-5400

WDTJ Detroit PD: Charles "Spudd" Spence Radio One 313-259-2000

WPHI Philadelphia PD: Colby Colb APD/MD: Raphael George Radio One 215-884-9400

Table with columns: Rank, Title, Artist, TW, LW, Detections, Audience. Top entry: 1 50 Cent In Da Club 78 72

Table with columns: Rank, Title, Artist, TW, LW, Detections, Audience. Top entry: 1 R. Kelly Ignition 76 77

Table with columns: Rank, Title, Artist, TW, LW, Detections, Audience. Top entry: 1 Jay-Z Excuse Me Miss 65 39

WHTA Atlanta PD: Jerry Smokin' B APD: Dimitrios Stevens MD: Ramona DeBreux Radio One 404-765-9750

KPTY Houston PD/MD: Marco Arias Party 104.9 Hispanic 713-407-1415

WJHM Orlando PD: Stevie DeMann APD: Keith Memoly MD: Jay Love Infinity 407-919-1000

Table with columns: Rank, Title, Artist, TW, LW, Detections, Audience. Top entry: 1 50 Cent In Da Club 64 60

Table with columns: Rank, Title, Artist, TW, LW, Detections, Audience. Top entry: 1 Da Entourage Bunny Hop 88 59

Table with columns: Rank, Title, Artist, TW, LW, Detections, Audience. Top entry: 1 50 Cent In Da Club 76 79

WZMX Hartford PD: Victor Starr APD: David Simpson Infinity 860-677-6700

KKFR Phoenix PD: Bruce St. James MD: Joey Boy MD: J Philla Emmis 602-274-6200

WPEG Charlotte PD: Terry Avery APD/MD: Nate Quick Infinity 704-333-0131

Table with columns: Rank, Title, Artist, TW, LW, Detections, Audience. Top entry: 1 50 Cent In Da Club 84 75

Table with columns: Rank, Title, Artist, TW, LW, Detections, Audience. Top entry: 1 50 Cent In Da Club 94 91

Table with columns: Rank, Title, Artist, TW, LW, Detections, Audience. Top entry: 1 50 Cent In Da Club 62 59

Airplay Monitor RAP logo and Nielsen Broadcast Data Systems logo. Text: FOR WEEK ENDING MARCH 9, 2003

Main chart table with columns: THIS WEEK, LAST WEEK, WKS. ON CHART, TITLE/IMPRINT/PROMOTION LABEL, ARTIST, TW, LW, MILLIONS, RANK. Includes 'NO. 1' and 'GREATEST GAINER' callouts.

Songs ranked by number of detections. Songs showing an increase in detections over the previous week, regardless of chart movement.

GREATEST GAINERS RAP logo. List of songs with their gain in detections: BUSTA RHYMES & MARIAH CAREY FEAT. THE FLIPMODE SQUAD +817, JAY-Z • Excuse Me Miss +814, SEAN PAUL • Get Busy (2 HARD/VP/ATLANTIC) +777, etc.

R&B/HIP-HOP

IMPACT!



Nielsen Broadcast Data Systems

Songs posting gains in detections or with a percentage loss in detections equal to or better than the monitored downtime percentage in the format. Songs listed in order of detections.

*Indicates station experienced between 24 and 56 hours of monitored downtime during the chart week.

Chart. NC table with columns for station, song, and chart position.

SYLEENA JOHNSON 972/9 Guess What (Jive) Total Stations: 50 Chart Move: 38-37

Table for SYLEENA JOHNSON with columns for station, song, and chart position.

50 CENT FEAT. NATE DOGG 901/371 21 Questions (Shady/Aftermath/Interscope) Total Stations: 70 Chart Move: Debut 38

Table for 50 CENT FEAT. NATE DOGG with columns for station, song, and chart position.

FAT JOE 889/69 All I Need (Terror Squad/Atlantic) Total Stations: 59 Chart Move: Debut 39

Table for FAT JOE with columns for station, song, and chart position.

LIL' MO FEATURING FABOLOUS 874/94 4 Ever (The Gold Mind/Elektra/EEG) Total Stations: 68 Chart Move: Debut 40

Table for LIL' MO FEATURING FABOLOUS with columns for station, song, and chart position.

Table for TALIB KWELI with columns for station, song, and chart position.

BRIAN MCKNIGHT 386/50 Shoulda, Woulda, Coulda (Motown/UMRG) Total Stations: 45 Chart Move: 11-10

FREEWAY FEATURING ALLEN ANTHONY 377/18 Alright (Roc-A-Fella/Def Jam/IDJMG) Total Stations: 59 Chart Move: 2-1

BONECRUSHER FEAT. KILLER MIKE & T.I. 739/138 Never Scared (Break 'Em Off/So So Def/Arista) Total Stations: 65 Chart Move: 1-1

THE ISLEY BROTHERS FEAT. RONALD ISLEY 692/227 What Would You Do? (DreamWorks/Interscope) Total Stations: 64 Chart Move: 1-1

DMX 674/72 X Gon' Give It To Ya (Bloodline/Def Jam/IDJMG) Total Stations: 65 Chart Move: 1-1

B.G. 669/140 Hottest Of The Hot (Choppa City/In The Paint/Koch) Total Stations: 69 Chart Move: 1-1

DAVID BANNER 628/111 Like A Pimp (S.R.C./Universal/UMRG) Total Stations: 43 Chart Move: 1-1

NELLY 612/165 Pimp Juice (Fo' Reel/Universal/UMRG) Total Stations: 54 Chart Move: 1-1

STAGGA LEE 485/132 Roll Wit M.V.P. (M.V.P./ARTISTdirect) Total Stations: 49 Chart Move: 1-1

FRANKIE J. 196/60 Don't Wanna Try (Columbia) Total Stations: 6 Chart Move: 1-1

DRU HILL 171/42 I Love You (Def Soul/IDJMG) Total Stations: 19 Chart Move: 1-1

DA BRAT 167/52 In Love Wit'chu (So So Def/Arista) Total Stations: 37 Chart Move: 1-1

R. KELLY FEATURING BIG TIGGER 149/46 Snake (Jive) Total Stations: 20 Chart Move: 1-1

TALIB KWELI 442/105 Get By (Rawkus/MCA) Total Stations: 68 Chart Move: 1-1

KELLY PRICE 393/55 He Proposed (Def Soul/IDJMG) Total Stations: 53 Chart Move: 1-1

BRIAN MCKNIGHT 386/50 Shoulda, Woulda, Coulda (Motown/UMRG) Total Stations: 45 Chart Move: 11-10

FREEWAY FEATURING ALLEN ANTHONY 377/18 Alright (Roc-A-Fella/Def Jam/IDJMG) Total Stations: 59 Chart Move: 2-1

HEATHER HEADLEY 340/144 I Wish I Wasn't (RCA/RMG) Total Stations: 29 Chart Move: 1-1

JOE BUDDEN 336/80 Pump It Up (Def Jam/IDJMG) Total Stations: 60 Chart Move: 1-1

MISSY "MISDEMEANOR" ELLIOTT 316/32 P***ycat (The Gold Mind/Elektra/EEG) Total Stations: 19 Chart Move: 1-1

LIL JON & THE EAST SIDE BOYZ 308/50 Get Low (BME/TVT) Total Stations: 16 Chart Move: 1-1

702 287/67 I Still Love You (Motown/UMRG) Total Stations: 34 Chart Move: 1-1

DJ KATSLAY FEAT. NAS, FOXY BROWN, BABY & AMERIE 227/28 Too Much For Me (Columbia) Total Stations: 42 Chart Move: 1-1

WHITNEY HOUSTON 227/9 One Of Those Days (Arista) Total Stations: 30 Chart Move: 1-1

SAMMY SAM 211/196 Step Daddy (Rocky Road) Total Stations: 7 Chart Move: 1-1

FRANKIE J. 196/60 Don't Wanna Try (Columbia) Total Stations: 6 Chart Move: 1-1

DRU HILL 171/42 I Love You (Def Soul/IDJMG) Total Stations: 19 Chart Move: 1-1

DA BRAT 167/52 In Love Wit'chu (So So Def/Arista) Total Stations: 37 Chart Move: 1-1

R. KELLY FEATURING BIG TIGGER 149/46 Snake (Jive) Total Stations: 20 Chart Move: 1-1

★ BEYONCE KNOWLES 145/145 In Da Club (Music World/Columbia) Total Stations: 40 Chart Move: 1-1

KEY PLAYERS 144/0 This Is For My... (Key Players) Total Stations: 10 Chart Move: 1-1

PAYBAK 125/29 Things U Do (Rag Doll/Innovative Music Network) Total Stations: 14 Chart Move: 1-1

R. KELLY 123/29 Step In The Name Of Love (Jive) Total Stations: 25 Chart Move: 1-1

SARAI 112/2 Pack Ya Bags (Sweat/Epic) Total Stations: 13 Chart Move: 1-1

AARIES 109/19 Strangers To Lovers (Atlantic) Total Stations: 18 Chart Move: 1-1

50 CENT 107/41 P.I.M.P. (Shady/Aftermath/Interscope) Total Stations: 27 Chart Move: 1-1

★ EMINEM 105/83 Sing For The Moment (Web/Aftermath/Interscope) Total Stations: 13 Chart Move: 1-1

★ MARY J. BLIGE FEAT. P. DIDDY 103/103 Hooked (MCA) Total Stations: 38 Chart Move: 1-1

JOE FEATURING MR. CHEEKS 103/1 That Girl (Motown/UMRG) Total Stations: 16 Chart Move: 1-1

★ CRAIG DAVID 101/50 Personal (Wildstar/Atlantic) Total Stations: 18 Chart Move: 1-1

★ MONICA 99/80 So Gone (J/RMG) Total Stations: 24 Chart Move: 1-1

★ BONE THUGS-N-HARMONY 96/75 Home (Ruthless/Epic) Total Stations: 14 Chart Move: 1-1

PLAYA 95/13 Never Too Late (Blackground/Universal/UMRG) Total Stations: 15 Chart Move: 1-1

METHOD MAN 94/25 Uh Huh (Def Jam/IDJMG) Total Stations: 17 Chart Move: 1-1

CHINGY 93/8 Right Thurr (Disturbing The Peace/Priority/Capitol) Total Stations: 21 Chart Move: 1-1

SKILLZ 92/8 2002 The Rap Up (Rawkus/MCA) Total Stations: 22 Chart Move: 1-1

HOT BOYS 88/20 My Section (Cash Money/Universal/UMRG) Total Stations: 26 Chart Move: 1-1

PASTOR TROY FEAT. PETER THE DISCIPLE 86/0 You Can't Pimp Me (MADD Society/Universal/UMRG) Total Stations: 3 Chart Move: 1-1

KILO 74/2 Key Chain Swing (Get Bz) Total Stations: 4 Chart Move: 1-1

R. KELLY 69/10 I'll Never Leave (Jive) Total Stations: 9 Chart Move: 1-1

DAME DASH, KAYNE WEST, BEANIE SIGEL, CAM'RON, YOUNG CHRIS & TWISTA 69/2 Champions (Roc-A-Fella/Def Jam/IDJMG) Total Stations: 8 Chart Move: 1-1

RASHEEDA FEAT. BABY & JAZZE PHA 68/9 Holla At Me (D-Lo) Total Stations: 13 Chart Move: 1-1

★ LIL' KIM FEAT. 50 CENT 67/67 Magic Stick (Queen Bee/Atlantic) Total Stations: 22 Chart Move: 1-1

★ CHICO DEBARGE 64/26 Not Together (Koch) Total Stations: 20 Chart Move: 1-1

LIL JON & THE EAST SIDE BOYZ 63/3 Play No Games (BME/TVT) Total Stations: 20 Chart Move: 1-1

★ YOUNG GUNZ 63/33 Can't Stop, Won't Stop (Def Jam/IDJMG) Total Stations: 14 Chart Move: 1-1

RUSTY WATERS 61/0 Cornbread (Hot Ta Def/Virgin) Total Stations: 10 Chart Move: 1-1

54TH PLATOON 58/7 She Like (FB/Koch) Total Stations: 16 Chart Move: 1-1

★ AKIA 58/8 California (Universal/UMRG) Total Stations: 4 Chart Move: 1-1

★ AX 57/22 Dream Eyes (Lil Van) Total Stations: 11 Chart Move: 1-1

★ INDIA.ARIE 57/42 The Truth (Motown/UMRG) Total Stations: 6 Chart Move: 1-1

★ SANTANA FEATURING MUSIQ 57/0 Nothing At All (Arista) Total Stations: 13 Chart Move: 1-1

★ ROY JONES, JR. 52/8 Who Run This (Body Head) Total Stations: 6 Chart Move: 1-1

★ POWW BROS. 52/22 Faithful To (Power Moves/Orpheus) Total Stations: 5 Chart Move: 1-1

H-Heavy (45+ Detections), M=Medium (25-44), L=Light (Under 25). Airpower awarded to songs appearing in the top 20 on both the Airplay and Audience charts for the first time with increases in both detections and audience.

THIS WEEK	LAST WEEK	WKS. ON CHART	TITLE/IMPRINT/PROMOTION LABEL	ARTIST	DETECTIONS		AUDIENCE	
					TW	LW	MILLIONS	RANK
			★ ★ ★ No. 1 ★ ★ ★					
1	2	22	GUESS WHAT JIVE 2 weeks at No. 1	SYLEENA JOHNSON	971	898	12.164	1
2	1	20	HOW YOU GONNA ACT LIKE THAT J/RMG	TYRESE	908	912	9.896	6
3	3	22	FABULOUS DIVINE MILL/WARNER BROS. JAHEIM FEATURING THA RAYNE		855	784	10.907	2
4	4	21	EMOTIONAL ROLLERCOASTER COLUMBIA	VIVIAN GREEN	825	775	10.119	4
5	5	32	DONTCHANGE DEF SOUL/IDJMG	MUSIQ	774	736	10.863	3
6	9	8	SAY YES SOLJAZ/DREAMWORKS/INTERSCOPE	FLOETRY	637	529	7.109	9
7	7	9	CLOSURE ELEKTRA/EEG	GERALD LEVERT	625	590	7.133	8
8	6	28	LOVE OF MY LIFE (AN ODE TO HIP HOP) FOX/MCA	ERYKAH BADU	596	633	9.423	7
9	8	20	ONE OF THOSE DAYS ARISTA	WHITNEY HOUSTON	578	535	10.037	5
			★ GREATEST GAINER®/MOST AIRPLAY ADDS ★					
10	14	5	WHAT WOULD YOU DO? DREAMWORKS/INTERSCOPE	THE ISLEY BROTHERS FEATURING RONALD ISLEY	569	395	6.892	10
11	10	28	HE IS RCA/RMG	HEATHER HEADLEY	480	499	6.710	11
12	11	14	THIS VERY MOMENT HOLLYWOOD/MCA	K-CI & JOJO	476	453	4.884	15
			★ ★ AIRPOWER ★ ★					
13	17	3	SHOULDA, WOULD, COULDA MOTOWN/UMRG	BRIAN MCKNIGHT	439	317	4.035	18
14	13	60	I'D RATHER J/RMG	LUTHER VANDROSS	429	426	5.102	14
15	12	54	SOMEONE TO LOVE YOU EPIC	RUFF ENDZ	412	438	5.389	12
16	15	33	FUNNY ELEKTRA/EEG	GERALD LEVERT	382	383	5.105	13
17	18	8	LOVE CALLS KEMISTRY/MOTOWN/UMRG	KEM	349	313	3.706	21
18	19	87	LIFETIME COLUMBIA	MAXWELL	326	297	3.990	19
19	16	30	LITTLE THINGS MOTOWN/UMRG	INDIA.ARIE	306	379	4.433	16
20	20	31	I CARE 4 U BLACKGROUND	AALIYAH	291	289	3.927	20
21	21	21	I SHOULD BE... DEF SOUL/IDJMG	DRU HILL	268	246	2.748	23
22	23	14	MISS YOU BLACKGROUND/UNIVERSAL/UMRG	AALIYAH	237	215	4.094	17
23	24	5	THAT GIRL MOTOWN/UMRG	JOE FEATURING MR. CHEEKS	227	188	2.152	28
24	22	15	DEEP DREAMWORKS/INTERSCOPE	BLACKSTREET	187	226	2.371	24
25	31	2	FAR AWAY HIDDEN BEACH/EPIC	KINDRED THE FAMILY SOUL	178	129	2.224	27
26	26	20	SOMEBODY BIGGER NAS/MUSIC ONE	JEFF MAJORS FEATURING JEAN CARNE	165	181	1.868	31
27	28	9	IGNITION JIVE	R. KELLY	164	148	2.248	26
28	30	3	PUT THAT WOMAN FIRST DIVINE MILL/WARNER BROS.	JAHEIM	156	141	3.309	22
29	33	4	I WISH I WASN'T RCA/RMG	HEATHER HEADLEY	143	121	2.342	25
30	27	9	IN MY HEART GOLDEN BOY	TONY TERRY	142	150	0.805	--
31	35	2	NOT TOGETHER KOCH	CHICO DEBARGE	136	110	0.993	--
32	29	7	YOU KNOW THAT I LOVE YOU SHANACHIE	KIM WATERS	127	146	1.080	40
33	36	2	STEP IN THE NAME OF LOVE JIVE	R. KELLY	126	108	1.546	32
34	25	16	THE MORNING AFTER J/RMG	DEBORAH COX	123	182	0.743	--
35	32	25	SECRETS OF LOVE GRP/VERVE	AL JARREAU	105	123	1.008	--
36	38	7	THE PRAYER VERITY/JIVE	DONNIE MCCLURKIN WITH YOLANDA ADAMS	101	103	1.318	33
37	NEW		HE PROPOSED DEF SOUL/IDJMG	KELLY PRICE	93	82	1.921	29
38	34	21	LOVEABLE (FROM YOUR HEAD TO YOUR TOES) ARISTA	KENNY LATTIMORE & CHANTE MOORE	89	111	0.988	--
39	37	6	NOTHING AT ALL ARISTA	SANTANA FEATURING MUSIQ	88	104	0.872	--
40	39	18	DON'T YOU EVER GIVE UP SOUNDS OF BLACKNESS	SOUNDS OF BLACKNESS	85	97	0.460	--

Songs ranked by number of detections. (C) Songs showing an increase in detections over the previous week, regardless of chart movement. A song will also receive a bullet if its percentage loss in detections does not exceed the percentage of monitored station downtime for the format. A song that has been on the chart for more than 20 weeks will generally not receive a bullet, even if it registers an increase in detections. Airpower awarded to songs appearing in the top 20 on both the Airplay and Audience charts for the first time with increases in both detections and audience. Greatest Gainer awarded to the song with the largest increase in detections. Most Airplay Adds awarded to the song registering six or more detections at the most stations for the first time this week. A song with a gain in detections over the previous week is placed first if tied with a song with a decline over the same period. When tied songs are each gaining detections or each losing detections, the song being played on more stations is placed first. Songs below the top 20 become recurrents and are removed from the chart after 26 weeks.

most airplay adds ADULT R&B

NEW STATIONS

- THE ISLEY BROTHERS FEAT. RONALD ISLEY** *What Would You Do?* (DreamWorks/Interscope) **13**
KMJK, KOKY, KSOC, WBHK, WDAS, WDLT, WFXC, WHUR, WKJS, WKXI, WQMG, WTLC, WWIN
Total Stations With Six Or More Detections: 32
TOTAL DETECTIONS BY DAYPART: 6-10 20%, 10-3 19%, 3-7 19%, 7-12 17%, 12-6A 25%
- BRIAN MCKNIGHT** *Shoulda, Woulda, Coulda* (Motown/UMRG) **10**
KBLX, WBAV, WDAS, WDLT, WFXC, WKJS, WLVI, WMGL, WMMJ, WQQK
Total Stations With Six Or More Detections: 28
TOTAL DETECTIONS BY DAYPART: 6-10 5%, 10-3 23%, 3-7 19%, 7-12 23%, 12-6A 31%
- DAVE HOLLISTER** *Tell Me Why* (Motown/UMRG) **4**
KOKY, WGPR, WKXI, WMGL
Total Stations With Six Or More Detections: 4
TOTAL DETECTIONS BY DAYPART: 6-10 6%, 10-3 15%, 3-7 15%, 7-12 28%, 12-6A 36%
- KINDRED THE FAMILY SOUL** *Far Away* (Hidden Beach/Epic) **3**
WDAS, WJMR, WMGL
Total Stations With Six Or More Detections: 10
TOTAL DETECTIONS BY DAYPART: 6-10 8%, 10-3 22%, 3-7 20%, 7-12 21%, 12-6A 29%
- HEATHER HEADLEY** *I Wish I Wasn't* (RCA/RMG) **3**
KOKY, WQQK, WWIN
Total Stations With Six Or More Detections: 10
TOTAL DETECTIONS BY DAYPART: 6-10 4%, 10-3 18%, 3-7 19%, 7-12 31%, 12-6A 29%

GREATEST GAINERS ADULT R&B

- THE ISLEY BROTHERS FEAT. RONALD ISLEY** • *What Would You Do?* (DREAMWORKS/INTERSCOPE) **+174**
KOKY +23, WSVY +14, WGPR +12, WBHK +12, KMJK +11, WKXI +11, WDAS +10, WHUR +8, KSOC +8, WWIN +8
- BRIAN MCKNIGHT** • *Shoulda, Woulda, Coulda* (MOTOWN/UMRG) **+122**
WMMJ +17, WQQK +13, WSOL +11, WSVY +10, WMGL +9, WHUR +8, WDAS +8, WKJS +8, WLVI +7, KMJM +5
- FLOETRY** • *Say Yes* (SOLJAZ/DREAMWORKS/INTERSCOPE) **+108**
KOKY +16, WWIN +16, KJMS +11, WJMR +10, WSVY +10, WMGL +8, WRKS +8, WHQT +7, WVAZ +6, WDLT +6
- SYLEENA JOHNSON** • *Guess What* (JIVE) **+73**
WVKL +10, WRKS +8, WBAV +7, WBHK +7, WDAS +6, WFXC +6, WVAZ +6, WMXD +5, KJLH +5, KMJM +4
- VIVIAN GREEN** • *Emotional Rollercoaster* (COLUMBIA) **+50**
KHHT +19, KMJM +16, WDAS +8, WZAK +8, KOKY +6, WCFB +5, WTLC +4, WBHK +4, WMXD +4, WYLD +3

AIRPLAY Monitor RECURRENTS ADULT R&B

RANK	TITLE	ARTIST	DETECTIONS	
			TW	LW
1	TAKE YOU OUT	LUTHER VANDROSS (J/RMG)	300	311
2	MADE TO LOVE YA	GERALD LEVERT (ELEKTRA/EEG)	253	205
3	THE BATTLE IS THE LORD'S	YOLANDA ADAMS (VERITY/JIVE)	253	252
4	HALF CRAZY	MUSIQ (DEF SOUL/IDJMG)	207	223
5	THE WAY	JILL SCOTT (HIDDEN BEACH/EPIC)	202	168
6	IN THE MORNING	MARY MARY (COLUMBIA)	201	191
7	ANYTHING	JAHEIM FEATURING NEXT (DIVINE MILL/WARNER BROS.)	176	169
8	WHAT IF A WOMAN	JOE (JIVE)	172	189
9	THIS WOMAN'S WORK	MAXWELL (COLUMBIA)	155	145

RANK	TITLE	ARTIST	DETECTIONS	
			TW	LW
10	JUST IN CASE	JAHEIM (DIVINE MILL/WARNER BROS.)	147	145
11	I'M GONNA BE READY	YOLANDA ADAMS (ELEKTRA/EEG)	143	127
12	LOVE	MUSIQ SOULCHILD (DEF SOUL/IDJMG)	141	91
13	WE FALL DOWN	DONNIE MCCLURKIN (VERITY/JIVE)	141	133
14	FALLIN'	ALICIA KEYS (J/RMG)	136	104
15	DIFFERENCES	GINUWINE (EPIC)	136	140
16	YOU KNOW THAT I LOVE YOU	DONELL JONES (UNTOUCHABLES/ARISTA)	136	167
17	WISH I DIDN'T MISS YOU	ANGIE STONE (J/RMG)	125	170
18	A LONG WALK	JILL SCOTT (HIDDEN BEACH/EPIC)	124	130
19	BROTHA	ANGIE STONE (J/RMG)	123	152
20	SEXUAL HEALING	MARVIN GAYE (COLUMBIA)	116	117

Recurrents are titles that have appeared on the Adult R&B Airplay chart for 26 weeks and have dropped below the top 20.

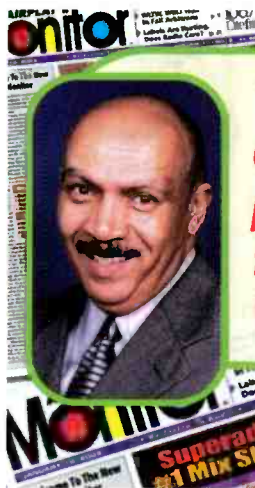

"The new Airplay Monitor combines all of the music formats in such a way as to allow radio decision-makers to go to one place for all the data they need to make informed decisions. If it is possible to develop a strategic plan for a chart-based publication in which the whole is greater than the sum of its parts (even though the original parts were good), the new Monitor has done it. What a makeover!"

Jerry Boulding, Sr. VP Entertainment Programming, AURN

UNIFYING THE PROGRAMMING COMMUNITY.



ADULT R&B Monitor Nielsen Broadcast Data Systems

POWER PLAYISTS

ADULT R&B IMPACT! Nielsen Broadcast Data Systems

ADULT R&B IMPACT! Nielsen Broadcast Data Systems

AIRPLAY LEADERBOARD THE STATIONS THAT BREAK THE HITS. #1 WHQT Miami, FL (PD/MD: Brown/Vaughn) Airplay Leader Designations: 7. #2 KJMJ, St. Louis, MO (PD: Eric Mychalos) 2. #3 KRWP, Houston, TX (PD: Maurice DeVove) 2. #4 KOKY, Little Rock, AR (PD/MD: Dylan/Treday) 2. #5 WHUR, Washington, DC (PD: David A. Dickinson) 2.

WRKS New York OM: John Mullen PD: Toya Beasley MC: Julie Gustines Emmis 212-242-9870. 1 Erykah Badu Featuring Common Love Of My 26 26. 2 Aaliyah Miss You 27 17. 3 Syleena Johnson Guess What 25 17. 4 Amerie Talkin' To Me 22 21. 5 Musiq donchange 20 18. 6 Jahiem Put That Woman First 20 21. 7 Whitney Houston One Of Those Days 19 14. 8 Kelly Price He Proposed 14 0. 9 Floetry Say Yes 14 6. 10 India Arie Little Things 13 14. 11 Jahiem Featuring Tha Rayne Fabulous 13 7. 12 Gerald Levert Closure 12 9. 13 Vivian Green Emotional Rollercoaster 12 15. 14 Luther Vandross Take You Out 11 8. 15 Maxwell This Woman's Work 11 8. 16 LL Cool J Liv U Better 10 10. 17 K-Ci & Jolo This Very Moment 10 13. 18 BLACKstreet Deep 10 14. 19 Aaliyah I Care 4 U 9 6. 20 Tyrese How You Gonna Act Like That 9 15. AA Kelly Price He Proposed 14 0.

KHHT Los Angeles PD/MD: Michelle Santosouso APD: Rick Nuhn Clear Channel 818-845-1027. 1 Tyrese How You Gonna Act Like That 40 38. 2 Musiq donchange 37 39. 3 R. Kelly Ignition 35 35. 4 Aaliyah I Care 4 U 35 36. 5 Nivea Featuring Brian & Bran Don't Mess 34 32. 6 Jennifer Lopez Featuring LL All I Have 33 27. 7 LL Cool J Featuring Amerie Paradise 30 33. 8 Wayne Wonder No Letting Go 27 20. 9 Frank's Don't Wanna Cry 27 25. 10 Ruff Endz Someone To Love You 24 23. 11 Brandy Full Moon 24 23. 12 Christina Aguilera Impossible 23 26. 13 The Isley Brothers Featuring What Would Floetry Say Yes 22 28. 14 Vivian Green Emotional Rollercoaster 22 3. 15 Musiq donchange 22 23. 16 Aaliyah Miss You 20 19. 17 Joe Featuring Mr. Cheeks That Girl 19 8. 18 Maxwell Lifetime 18 15. 19 Amanda Perez Angel 17 20. 20 Babyface What If 15 19. AA Vivian Green Emotional Rollercoaster 22 3.

WVAZ Chicago OM: Elroy C. Smith APD/MD: Armando Rivera Clear Channel 312-360-9000. 1 Erykah Badu Featuring Common Love Of My 32 30. 2 Gerald Levert Funny 31 29. 3 Jahiem Featuring Tha Rayne Fabulous 28 26. 4 Yolanda Adams The Battle Is The Lord's 28 30. 5 Maxwell Lifetime 28 30. 6 Luther Vandross I'd Rather 25 26. 7 Kem Love Calls 24 25. 8 Musiq donchange 23 30. 9 Heather Headley He Is 21 15. 10 Heather Headley I Wish I Wasn't 21 21. 11 Vivian Green Emotional Rollercoaster 21 21. 12 Floetry Say Yes 20 14. 13 Whitney Houston One Of Those Days 20 18. 14 Tyrese How You Gonna Act Like That 20 19. 15 R. Kelly Step In The Name Of Love 19 14. 16 Kendrick The Family Soul Far Away 19 11. 17 Jahiem Put That Woman First 18 17. 18 The Isley Brothers Featuring What Would Floetry Say Yes 17 13. 19 Luther Vandross Take You Out 17 15. 20 R. Kelly I'll Never Leave 16 12. AA No Airplay Adds This Week.

WDAS Philadelphia VP/GM/MD: Joe Tamburro MD: Jo Gamble Clear Channel 610-617-8500. 1 Vivian Green Emotional Rollercoaster 33 25. 2 Whitney Houston One Of Those Days 32 21. 3 Maxwell This Woman's Work 32 28. 4 Jahiem Featuring Tha Rayne Fabulous 32 28. 5 Musiq donchange 30 27. 6 Gerald Levert Funny 28 24. 7 Luther Vandross I'd Rather 27 26. 8 Syleena Johnson Guess What 27 24. 9 Tyrese How You Gonna Act Like That 25 15. 10 Heather Headley He Is 24 27. 11 Syleena Johnson Guess What 20 14. 12 Musiq donchange 20 14. 13 Maxwell This Woman's Work 14 12. 14 Donell Jones You Know That I Love You 14 25. 15 The Isley Brothers Featuring What Would Floetry Say Yes 13 3. 16 Brian McKnight Shoulda, Woulda, Coulda 13 5. 17 Kenny Lattimore & Chante Moo Loveable (I'll) Scott He Loves Me (Lyzel In E Flat) K-Ci & Jolo This Very Moment 10 9. AA The Isley Brothers Featuring What Would Floetry Say Yes 10 3. AA Brian McKnight Shoulda, Woulda, Coulda 13 5.

WHUR Washington, DC PD/MD: David A. Dickinson Howard Univ. 202-806-3500. 1 Kem Love Calls 25 24. 2 Kendrick The Family Soul Far Away 22 20. 3 India Arie The Truth 21 18. 4 Vivian Green Emotional Rollercoaster 21 18. 5 K-Ci & Jolo This Very Moment 20 13. 6 Heather Headley I Wish I Wasn't 20 11. 7 Maysa Blue Horizon 20 12. 8 Gerald Levert Closure 19 28. 9 Santana Featuring Musiq Nothing At All 18 14. 10 Brian McKnight Shoulda, Woulda, Coulda 17 9. 11 Norman Brown Feeling The Way 17 13. 12 Whitney Houston Tell Me No 17 16. 13 Remy Shand The Way Feat 17 10. 14 Jahiem Put That Woman First 17 10. 15 The Isley Brothers Featuring What Would Floetry Say Yes 11 4. 16 Tom Scott You Are My Everything 11 4. 17 Floetry Say Yes 7 5. 18 Smokey Robinson Quiet Storm 7 7. 19 Tyrese How You Gonna Act Like That 7 7. 20 Mary Mary In The Morning 6 3. AA The Isley Brothers Featuring What Would Floetry Say Yes 11 3. AA Tom Scott You Are My Everything 11 4.

KMJQ Houston PD: Carl Conner MD: Sam Choice Radio One 713-623-2108. 1 Gerald Levert Closure 29 27. 2 Syleena Johnson Guess What 27 19. 3 Musiq donchange 27 19. 4 Whitney Houston One Of Those Days 25 20. 5 Erykah Badu Featuring Common Love Of My 24 20. 6 Floetry Say Yes 24 24. 7 Tyrese How You Gonna Act Like That 22 22. 8 Vivian Green Emotional Rollercoaster 22 23. 9 Jahiem Featuring Tha Rayne Fabulous 21 24. 10 Heather Headley He Is 20 24. 11 K-Ci & Jolo This Very Moment 19 17. 12 Ruff Endz Someone To Love You 19 18. 13 Jeff Majors Featuring Jean C Somebody B 18 18. 14 BLACKstreet Deep 18 20. 15 R. Kelly Ignition 17 19. 16 Mariah Carey Through The Rain 17 17. 17 Mary Mary In The Morning 13 10. 18 Luther Vandross I'd Rather 13 10. 19 Musiq donchange 12 11. 20 Joe Let's Stay Home Tonight 12 11. AA No Airplay Adds This Week.

WMMJ Washington, DC PD: Mike Chase Radio One 301-306-1111. 1 Heather Headley He Is 28 28. 2 Brian McKnight Shoulda, Woulda, Coulda 21 16. 3 Jahiem Featuring Tha Rayne Fabulous 21 19. 4 Erykah Badu Featuring Common Love Of My 21 19. 5 Brian McKnight Shoulda, Woulda, Coulda 17 0. 6 The Isley Brothers Featuring What Would Floetry Say Yes 15 15. 7 Syleena Johnson Guess What 17 17. 8 K-Ci & Jolo This Very Moment 17 17. 9 Whitney Houston One Of Those Days 16 19. 10 Jeff Majors Featuring Jean C Somebody B 16 19. 11 BLACKstreet Deep 15 14. 12 Gerald Levert Closure 14 15. 13 Tyrese How You Gonna Act Like That 14 19. 14 S.O.S. Band Take Your Time (Do It Right) 9 7. 15 Floetry Say Yes 9 12. 16 After 7 Can't Stop 7 5. 17 Ashford & Simpson Solid 7 5. 18 Michael Jackson Don't Stop 'til You Get Grover Washington, Jr. Just The Two Of Us 6 3. 19 Heather Headley I Wish I Wasn't 6 3. AA Brian McKnight Shoulda, Woulda, Coulda 17 0.

KULH Los Angeles PD/MD: Cliff Winston TAXI 310-330-2200. 1 Whitney Houston One Of Those Days 24 19. 2 Donnie McClurkin With Yoland The Prayer 23 17. 3 Syleena Johnson Guess What 22 21. 4 Vivian Green Emotional Rollercoaster 22 21. 5 George Duke Guess You're Not The One 22 22. 6 Smokie Norful I Need You Now 20 17. 7 Heather Headley He Is 19 19. 8 Norm Brown Feeling The Way 18 15. 9 The Isley Brothers Featuring What Would Floetry Say Yes 14 15. 10 Brandy He Is 14 17. 11 Craig David Personal 13 10. 12 Floetry Say Yes 13 10. 13 Tyrese How You Gonna Act Like That 13 17. 14 Gerald Levert Closure 11 10. 15 Will Downing Don't Talk To Me Like That 11 13. 16 Musiq donchange 10 15. 17 India Arie The Truth 8 9. 18 Brent Jones & The T.P. Mobb Midnite 8 6. 19 Chico DeBarge Not Together 8 6. 20 Brian McKnight Shoulda, Woulda, Coulda 7 7. AA India Arie The Truth 8 0.

WMXD Detroit PD: Jamillah Muhammad Clear Channel 313-965-2000. 1 Ruff Endz Someone To Love You 51 37. 2 India Arie Little Things 49 44. 3 Jahiem Featuring Tha Rayne Fabulous 48 43. 4 Maxwell This Woman's Work 47 40. 5 Yolanda Adams The Battle Is The Lord's 46 39. 6 Yolanda Adams Open My Heart 43 34. 7 Jahiem Just In Case 43 36. 8 Angie Stone & Joe More Than A Woman 31 21. 9 Syleena Johnson Guess What 28 19. 10 Whitney Houston One Of Those Days 25 22. 11 Mary Mary In The Morning 24 19. 12 Vivian Green Emotional Rollercoaster 23 19. 13 Floetry Say Yes 23 31. 14 Luther Vandross Take You Out 21 23. 15 Erykah Badu Featuring Common Love Of My 21 25. 16 Musiq donchange 20 24. 17 Musiq donchange 20 21. 18 Gerald Levert Funny 19 19. 19 The Isley Brothers Featuring What Would Floetry Say Yes 18 28. 20 Kem Love Calls 18 30. AA No Airplay Adds This Week.

WHOT Miami PD: Derrick Brown APD/MD: Karen Vaughn Cox 954-584-7117. 1 Joe Featuring Mr. Cheeks That Girl 34 32. 2 Tyrese How You Gonna Act Like That 31 35. 3 Syleena Johnson Guess What 33 33. 4 Amerie Talkin' To Me 28 25. 5 The Isley Brothers Featuring What Would Floetry Say Yes 25 33. 6 Kem Love Calls 30 31. 7 Jahiem Featuring Tha Rayne Fabulous 28 27. 8 Kelly Price He Proposed 24 24. 9 Dru Hill I Love You 21 18. 10 Gerald Levert Closure 20 21. 11 Heather Headley I Wish I Wasn't 19 20. 12 Vivian Green Emotional Rollercoaster 18 26. 13 Craig David Personal 18 17. 14 Brian McKnight Shoulda, Woulda, Coulda 18 19. 15 R. Kelly I'll Never Leave 17 21. 16 Missy "Misdemeanor" Elliott P***ycat 16 6. 17 K-Ci & Jolo This Very Moment 15 17. 18 Kim Waters You Know That I Love You 10 9. 19 Keke Wyatt If Only You Knew 10 9. 20 Whitney Houston One Of Those Days 9 5. AA No Airplay Adds This Week.

KBLX San Francisco PD: Kevin Brown Inner City 415-284-1029. 1 Kem Love Calls 19 13. 2 Jahiem Featuring Tha Rayne Fabulous 18 18. 3 Erykah Badu Featuring Common Love Of My 17 13. 4 The Isley Brothers Featuring What Would Floetry Say Yes 17 15. 5 Gerald Levert Closure 17 17. 6 Vivian Green Emotional Rollercoaster 16 14. 7 Musiq donchange 14 14. 8 Syleena Johnson Guess What 14 19. 9 Patrice Rushen Remind Me 12 10. 10 Heather Headley He Is 12 15. 11 Christina Aguilera Loving Me 4 Me 10 9. 12 Tony Terry In My Heart 10 16. 13 Patrice Rushen Forget Me Nots 9 7. 14 Atlantic Starr Send For 9 7. 15 Tyrese How You Gonna Act Like That 9 7. 16 DeBarge All This Love 9 7. 17 Bloodstone We're Going Way Back 9 8. 18 Rick James Mary Jane 8 4. 19 K-Ci & Jolo This Very Moment 8 4. AA Brian McKnight Shoulda, Woulda, Coulda 8 5.

WZAK Cleveland OM: Kim Johnson MD: Bobby Rush Radio One 216-579-1111. 1 Syleena Johnson Guess What 33 30. 2 Tyrese How You Gonna Act Like That 32 26. 3 Musiq donchange 32 27. 4 Vivian Green Emotional Rollercoaster 31 23. 5 Whitney Houston One Of Those Days 28 26. 6 Jeff Majors Featuring Jean C Somebody B 27 27. 7 Heather Headley He Is 20 24. 8 Erykah Badu Featuring Common Love Of My 20 19. 9 Joe What A Woman 18 16. 10 Gerald Levert Closure 18 22. 11 Luther Vandross I'd Rather 17 19. 12 Jahiem Featuring Tha Rayne Fabulous 15 2. 13 Angie Stone Wish I Didn't Miss You 15 17. 14 Dru Hill I Should Be... 14 11. 15 Alicia Keys A Woman's Worth 10 5. 16 Gerald Levert Closure 10 14. 17 Floetry Say Yes 10 15. 18 Kem Love Calls 9 21. 19 Erick Sermon Featuring Marvi Music 9 4. 20 Maxwell Lifetime 9 5. AA Jahiem Featuring Tha Rayne Fabulous 15 2.

KRWP Houston PD/MD: Maurice Devove Cumulus 713-300-3500. 1 Tyrese How You Gonna Act Like That 28 30. 2 Gerald Levert Closure 26 29. 3 Vivian Green Emotional Rollercoaster 23 22. 4 Heather Headley He Is 23 23. 5 Aaliyah Miss You 21 21. 6 Floetry Say Yes 21 27. 7 Syleena Johnson Guess What 20 24. 8 Kem Love Calls 17 15. 9 Dru Hill I Love You 16 12. 10 Joe Featuring Mr. Cheeks That Girl 15 16. 11 Deborah Cox The Morning After 15 14. 12 Heather Headley I Wish I Wasn't 14 15. 13 Nivea Laundromat 14 16. 14 R. Kelly Ignition 13 14. 15 Brian McKnight Shoulda, Woulda, Coulda 12 11. 16 Next Imagine That 12 11. 17 The Isley Brothers Featuring What Would Floetry Say Yes 12 13. 18 Donnie McClurkin With Yoland The Prayer 11 9. 19 Erykah Badu Featuring Common Love Of My 11 12. 20 Jennifer Lopez Featuring LL All I Have 9 7. AA No Airplay Adds This Week.

WFXC Raleigh OM: Cy Young APD/MD: Jodi Berry Radio One 919-848-9736. 1 Gerald Levert Funny 20 16. 2 Vivian Green Emotional Rollercoaster 20 19. 3 Musiq donchange 19 17. 4 Whitney Houston One Of Those Days 18 15. 5 Syleena Johnson Guess What 18 17. 6 Luther Vandross I'd Rather 17 17. 7 Heather Headley He Is 16 17. 8 India Arie Little Things 13 17. 9 Heather Headley I Wish I Wasn't 12 6. 10 K-Ci & Jolo This Very Moment 12 13. 11 Erykah Badu Featuring Common Love Of My 12 11. 12 Dru Hill I Should Be... 11 11. 13 Jeff Majors Featuring Jean C Somebody B 11 12. 14 Jahiem Featuring Tha Rayne Fabulous 11 13. 15 Floetry Say Yes 10 10. 16 Aaliyah I Care 4 U 9 4. 17 The Isley Brothers Featuring What Would Floetry Say Yes 8 9. 18 Brian McKnight Shoulda, Woulda, Coulda 8 5. 19 Angie Stone & Joe More Than A Woman 9 7. 20 Ruff Endz Someone To Love You 9 7. AA The Isley Brothers Featuring What Would Floetry Say Yes 9 4. AA Brian McKnight Shoulda, Woulda, Coulda 9 5.

WWIN Baltimore PD: Tim Watts MD: Keith Fisher Radio One 410-332-8200. 1 Syleena Johnson Guess What 28 26. 2 Jahiem Featuring Tha Rayne Fabulous 27 20. 3 Heather Headley He Is 25 28. 4 Whitney Houston One Of Those Days 23 18. 5 Floetry Say Yes 21 5. 6 Tyrese How You Gonna Act Like That 20 16. 7 Gerald Levert Closure 20 19. 8 Jeff Majors Featuring Jean C Somebody B 20 21. 9 Erykah Badu Featuring Common Love Of My 20 26. 10 K-Ci & Jolo This Very Moment 19 17. 11 Dru Hill I Should Be... 19 18. 12 Vivian Green Emotional Rollercoaster 18 17. 13 Kenny Lattimore & Chante Moo Loveable (I'll) Scott He Loves Me (Lyzel In E Flat) Deborah Cox The Morning After 14 14. 14 BLACKstreet Deep 10 11. 15 The Isley Brothers Featuring What Would Floetry Say Yes 10 13. 16 Luther Vandross I'd Rather 6 0. 17 Heather Headley He Is 6 0. 18 Jeffrey Osborne Only Human 6 1. 19 Jahiem Featuring Next Anything 6 1. 20 Floetry Say Yes 21 5. 21 The Isley Brothers Featuring What Would Floetry Say Yes 9 1. AA No Airplay Adds This Week.

WYLD New Orleans OM: Carla Boatner PD/MD: AJ Appleberry Clear Channel 504-827-6000. 1 Musiq donchange 35 28. 2 Luther Vandross Take You Out 35 34. 3 Gerald Levert Closure 30 28. 4 Gerald Levert Closure 30 28. 5 Gerald Levert Closure 30 32. 6 Syleena Johnson Guess What 28 31. 7 Whitney Houston One Of Those Days 27 25. 8 Jahiem Featuring Tha Rayne Fabulous 25 17. 9 Yolanda Adams The Battle Is The Lord's 25 24. 10 Erykah Badu Featuring Common Love Of My 25 26. 11 Maxwell This Woman's Work 25 27. 12 Vivian Green Emotional Rollercoaster 24 21. 13 Tyrese How You Gonna Act Like That 24 24. 14 Jeff Floyd I Found Love (On A Lonely Highway) 19 19. 15 The Isley Brothers Featuring What Would Floetry Say Yes 18 17. 16 Heather Headley He Is 16 11. 17 Ruff Endz Someone To Love You 11 12. 18 Babyface What If 11 13. 19 Donell Jones Where I Wanna Be 10 9. AA No Airplay Adds This Week.

KSOC Dallas OM: John Candelaria PD: Gary Leigh Radio One 972-331-5400. 1 Dru Hill I Should Be... 23 19. 2 Erykah Badu Featuring Common Love Of My 23 19. 3 Tyrese How You Gonna Act Like That 20 17. 4 Aaliyah Miss You 17 0. 5 Musiq donchange 17 9. 6 Jahiem Featuring Tha Rayne Fabulous 14 18. 7 Syleena Johnson Guess What 12 12. 8 Carl Carlton She's A Bad Mama Jama (She Threw A Juke) 10 9. 9 One Way Cuzie Pie 10 9. 10 The Isley Brothers Featuring What Would Floetry Say Yes 9 5. 11 Marvin Gaye Mercy Me (The Ecology) 9 5. 12 Gladys Knight & The Pips Save The Overt 9 7. 13 Kool & The Gang Get Down On It 9 7. 14 Ronnie & Debra Laws Very Special 9 7. 15 Rufus Feat. Chaka Khan Sweet Thing 9 7. 16 Maza Feat. Frank Beverly & The Hypnotics Usher U Don't Have To Call 9 8. 17 Usher U Don't Have To Call 9 8. 18 Al Green I'm Still In Love With You 9 8. 19 Jeff Majors Featuring Jean C Somebody B Gap Band Outstanding 9 10. AA Aaliyah Miss You 17 0. AA The Isley Brothers Featuring What Would Floetry Say Yes 9 1.

ADULT R&B IMPACT! Nielsen Broadcast Data Systems

TOP 10 BOUND

KEM Love Calls (Kemistry/Motown/UMRG) Total Stations: 29 H (3), M (12), L (14). Chart Move: 18-17. Airplay Adds: 0. Total Detections/Gain: 349/36.

Table with columns for station, song, and detections/gain. Includes stations like BET, MTV, WKYS, etc.

AIRPOWER

BRIAN MCKNIGHT 439/122 Shoulda, Woulda, Coulda (Motown/UMRG). Total Stations: 31 H (5), M (11), L (15). Chart Move: 17-13. Airplay Adds: 10.

AIRPLAY LEADER (FIRST STATION TO 100 PLAYS) KJMJ - St. Louis PD: Eric Mychalos Date: 03/09/03. Total Stations: 10 Heavy (0), Light (9). Airplay Adds: 2 KJLH, WQQK.

Table with columns for station, song, and detections/gain. Includes stations like BET, MTV, WKYS, etc.

AIRPOWER BOUND

AALIYAH 237/22 Miss You (Blackground/Universal/UMRG). Total Stations: 17 Heavy (4) KMJM, WJMR, WRKS, WSOL Medium (5), Light (8). Airplay Adds: 1 KSOC.

JOE FEATURING MR. CHEEKS 227/39 That Girl (Motown/UMRG). Total Stations: 17 Heavy (2) KMJM, WHQT Medium (6), Light (9). Chart Move: 24-23.

KINDRED THE FAMILY SOUL 178/49 Far Away (Hidden Beach/Epic). Total Stations: 16 Heavy (1) WGRP Medium (5), Light (10). Airplay Adds: 3 WDAS, WJMR, WMGL.

R. KELLY 164/16 Ignition (Jive). Total Stations: 9 Heavy (3) KHHT, KJMS, WJMR Medium (2), Light (4). Chart Move: 28-27.

JAHEIM 156/15 Put That Woman First (Divine Mill/Warner Bros.). Total Stations: 12 Heavy (1) WJMR Medium (6), Light (5). Airplay Adds: 1 WFLM.

HEATHER HEADLEY 143/22 I Wish I Wasn't (RCA/RMG). Total Stations: 16 Heavy (0) Medium (6), Light (10). Airplay Adds: 3 KOKY, WQQK, WWIN.

CHICO DEBARGE 136/26 Not Together (Koch). Total Stations: 29 Heavy (0) Medium (5), Light (24). Chart Move: 35-31.

R. KELLY 126/18 Step In The Name Of Love (Jive). Total Stations: 10 Heavy (2) KJMS, KMJM Medium (3), Light (5). Airplay Adds: 2 WBVA, WJMR. Chart Move: 36-33.

KELLY PRICE 93/11 He Proposed (Def Soul/IDJMG). Total Stations: 12 Heavy (0) Medium (3), Light (9). Airplay Adds: 1 WRKS. Chart Move: Debut 37.

CHART BOUND

CRAIG DAVID 84/1 Personal (Wildstar/Atlantic). Total Stations: 7 Heavy (0) Medium (4), Light (3). Chart Move: 84-1.

WILLIE CLAYTON 64/12 I Love Me Some You (End Zone). Total Stations: 7 Heavy (1) WDLT Medium (1), Light (5). Chart Move: 64-12.

COMMON FEATURING MARY J. BLIGE 61/19 Come Close To Me (MCA). Total Stations: 8 Heavy (1) KOKY Medium (1), Light (6). Chart Move: 61-19.

WHITNEY HOUSTON FEAT. BOBBY BROWN 61/24 My Love (Arista). Total Stations: 7 Heavy (0) Medium (3), Light (4). Airplay Adds: 1 WFLM. Chart Move: 61-24.

INDIA ARIE 57/26 The Truth (Motown/UMRG). Total Stations: 10 Heavy (0) Medium (1), Light (9). Airplay Adds: 2 KJLH, WQQK. Chart Move: 57-26.

R. KELLY 55/22 I'll Never Leave (Jive). Total Stations: 4 Heavy (0) Medium (3), Light (1). Airplay Adds: 1 KJMS. Chart Move: 55-22.

DAVE HOLLISTER 47/44 Tell Me Why (Motown/UMRG). Total Stations: 8 Heavy (0) Medium (1), Light (7). Airplay Adds: 4 KOKY, WGRP, WKXI, WMGL. Chart Move: 47-44.

JENNIFER LOPEZ FEATURING LL COOL J 44/9 All I Have (Epic). Total Stations: 4 Heavy (1) KHHT Medium (0), Light (3). Chart Move: 44-9.

GEORGE DUKE 40/5 Guess You're Not The One (Bizarre Planet). Total Stations: 6 Heavy (0) Medium (1), Light (5). Chart Move: 40-5.

JEFF FLOYD 39/4 I Found Love (On A Lonely Highway) (Wilbe). Total Stations: 7 Heavy (0) Medium (1), Light (6). Chart Move: 39-4.

POWW BROS. 39/0 Faithful To (Powwer Moves/Orpheus). Total Stations: 5 Heavy (0) Medium (1), Light (4). Chart Move: 39-0.

FLOYD TAYLOR 38/21 Old School Style (Malaco). Total Stations: 5 Heavy (0) Medium (2), Light (2). Airplay Adds: 3 KOKY, WFLM, WHUR. Chart Move: 38-21.

TOM SCOTT 38/30 You Are My Everything (Higher Octave Jazz/Higher Octave). Total Stations: 4 Heavy (0) Medium (2), Light (2). Airplay Adds: 3 KOKY, WFLM, WHUR. Chart Move: 38-30.

NORMAN BROWN 37/0 Feeling The Way (Warner Bros.). Total Stations: 6 Heavy (0) Medium (1), Light (5). Chart Move: 37-0.

MUL-TY 36/0 Looking For Love (Superkala/Universal/UMRG). Total Stations: 3 Heavy (0) Medium (2), Light (1). Chart Move: 36-0.

AMERIE 34/4 Talkin' To Me (Rise/Columbia). Total Stations: 6 Heavy (0) Medium (1), Light (5). Chart Move: 34-4.

WAYNE WONDER 32/9 No Letting Go (Greensleeves/VP/Atlantic). Total Stations: 4 Heavy (1) KHHT Medium (0), Light (3). Chart Move: 32-9.

H=Heavy (24+ Detections), M=Medium (12-23), L=Light (Under 12). Airpower awarded to songs appearing in the top 20 on both the Airplay and Audience charts for the first time with increases in both detections and audience. Initial impact: songs appearing on this page for the first time in summary form. Airplay Adds are songs with 6 or more detections at new stations this week.



WIVK Spins A New Kind Of Gold As It Marks Year No. 50

On March 20, 1953, James Dick signed on WIVK Knoxville, Tenn., with a staff of six people working from studios atop Green Hardware on Gay Street in downtown Knoxville. With call letters that stood for "independent voice of Knoxville," the AM station programmed blocks of jazz, gospel, and country music.

Fifty years and one legendary legacy later, WIVK will celebrate its golden anniversary March 19 with a party at the Knoxville Convention Center. Artists scheduled to appear include Kenny Chesney, Dolly Parton, Kenny Rogers, Ray Price, Charlie Daniels, Aaron Tippin, Tanya Tucker, Darryl Worley, Tammy Cochran, Phil Vassar, and Joe Nichols. Proceeds from the sold-out event will benefit the United Way. Another celebratory concert with major headliners is being planned for this summer and will be announced March 19.

WIVK first signed on as a 1,000-watt daytimer at 860 AM. Included in its block programs was the two-hour daily show *Cas Walker Live Country Music Show*, where Parton, an area native, began her singing career. The station unsuccessfully tried a full-time top 40 format for about a year before switching to country in 1964 and beginning its climb to ratings dominance. In 1965, WIVK-FM debuted at 107.7, simulcasting the AM.

For a station that has been around so long, WIVK has had surprisingly few owners. Two, to be exact. Dick Broadcasting, which by then had grown into a 14-station chain, was sold in 2000 to WIVK's current owner, Citadel Communications. WIVK was no doubt an attractive prospect for Citadel. The station is consistently No. 1 in the Arbitron ratings and routinely earns 20 shares 12-plus.

BUILDING BLOCKS OF SUCCESS

Current director of operations Mike Hammond first joined WIVK when it launched a news department in 1973. He says the station has remained consistently successful because of what he calls its "building blocks," which include high-profile personalities in every daypart, its nearly 25-year-old frog mascot, and a strong news department that has included a helicopter traffic reporter since the late '70s and a meteorologist since the early '80s.

Another key building block has been the sta-

tion's affiliation with University of Tennessee (UT) sports, a partnership that began in the late 1970s. WIVK currently broadcasts all UT football games, as well as the school's men's and women's basketball games.

"The tie with the university is huge," Hammond says. "We do a lot with them as their flagship station. We're a very active partner."

WNOE New Orleans PD Les Acree, who was PD at the station from 1990-1999, says the station's sports coverage "rivals any pro or college network I've ever heard." In Knoxville, he says, UT sports "are a way of life, and so is WIVK."

One event Hammond says listeners still talk about happened in the early '80s, when UT beat Alabama for the first time after a long stretch of losses. The on-air hosts "had been celebrating," Hammond says, and one of them—former player Tim Priest—produced a chain

saw and proceeded to saw the table in the control room in half while still on the air. He then took the tool outside and proceeded to do some damage to the shrubbery.

While Hammond's own news career has been otherwise distinguished, his most embarrassing on-air moment happened at

WIVK while he was covering returns for a close mayoral race. While gathering the returns, the staff accidentally tallied one precinct twice, causing Hammond to project the wrong winner on the air. As for the candidate who ultimately prevailed, every time he saw Hammond after that he would taunt, "If it's on WIVK it must be true."

WINNING FRIENDS, KILLING RIVALS

Although it currently has the country format to itself in Knoxville, WIVK has knocked out several competitors along the way. They include WNOX, WIMZ (the market's heritage rocker that spent a few years as "Hit Kicker Country"), and WOKI, the one Hammond describes as "the most serious competitor," which, like many former top 40 outlets, went up against WIVK for about five years in the '90s.

Hammond believes WIVK's "consistency" protected the station, although he says WIVK is always prepared for a new competitor. "When you're in a market as long as we have been, you make a lot of friends," he says. Helping it win those friends has been the station's strong history of community involvement, which includes supporting the United Way, St. Jude Children's Research Hospital, and scores of local charities.

Acree says the thing that impressed him most about the station was its community involvement, which he called "far greater than anything I had been involved with before. They never asked for anything but were always first in line to help."

One thing the station hasn't produced much of is alumni who have gone on to achieve fame at other stations. Hammond says that's because jocks rarely leave WIVK but choose instead to make a home there. In fact, Hammond notes that the station has had only four morning shows in its history: Archie Campbell, Claude Tomlinson, Wilhite & Wall (now at WYCD Detroit), and the current team of Andy & Allison. The rest of the current



HAMMOND



CHESNEY

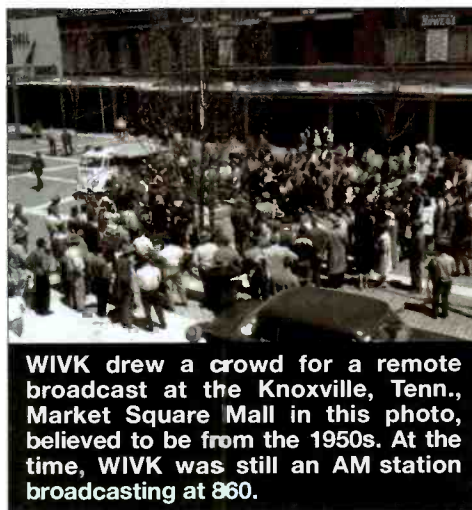

WIVK drew a crowd for a remote broadcast at the Knoxville, Tenn., Market Square Mall in this photo, believed to be from the 1950s. At the time, WIVK was still an AM station broadcasting at 860.

WIVK's Most-Played Songs of the Nielsen BDS Era*

1. "Boot Scootin' Boogie," Brooks & Dunn
2. "Chattahoochee," Alan Jackson
3. "Some Girls Do," Sawyer Brown
4. "Ain't Goin' Down (Til the Sun Comes Up)," Garth Brooks
5. "She Don't Know She's Beautiful," Sammy Kershaw
6. "Any Man of Mine," Shania Twain
7. "Friends in Low Places," Garth Brooks
8. "Watermelon Crawl," Tracy Byrd
9. "Meet in the Middle," Diamond Rio
10. "Blame It on Your Heart," Patty Loveless
11. "Don't Let Our Love Start Slippin' Away," Vince Gill
12. "Down on the Farm," Tim McGraw
13. "Be My Baby Tonight," John Michael Montgomery



BROOKS & DUNN

14. "One More Last Chance," Vince Gill
15. "She's in Love With the Boy," Trisha Yearwood
16. "Sold," John Michael Montgomery
17. "A Little Less Talk and a Lot More Action," Toby Keith
18. "Papa Loved Mama," Garth Brooks
19. "I Cross My Heart," George Strait
20. "I Like It, I Love It," Tim McGraw
21. "Livin' on Love," Alan Jackson
22. "Check Yes or No," George Strait
23. "Wild One," Faith Hill
24. "Rock My World (Little Country Girl)," Brooks & Dunn
25. "Seminole Wind," John Anderson

* Based on cumulative detections between 1992 and 2003

lineup is MD Colleen Addair in middays, Gunner in afternoons, Jack Ryan in nights, and Hoss in overnights. Hammond says, "We have people who have been here a long time and know the market and the history of the station."

Tomlinson, a legendary character who passed away a few months after retiring from the station in the early 1990s, was known for his on-air characters, such as Lester Longmire and Old Man Schultz. Acree says he was "quite a talent" with characters and bits that were not only topical but also specific to East Tennessee.

PERSONIFYING THE MARKET

Bill Moyes of Moyes Research worked closely with the station for about 15 years under its previous owners and was nicknamed "Moses" by Tomlinson. He says WIVK has "always been about larger-than-life characters." He's talking about not only the airstaff but also Jim Dick and other station managers as well. "They're not just a radio station," Moyes says of WIVK. "they're a personification of that market."

The station's cult of personality even extends to its frog mascot, known as Wivick, which was created in 1979. Legend has it that a representative of a charity once called the station looking for one of its big-name personalities to make an appearance at an event. Told that none of the personalities were available but that the station could send Wivick, the reported response was, "That's even better."

WYCD's Darren Wilhite recalls "driving into Knoxville, seeing a billboard with Wivick the frog on it, and thinking, 'I hope we don't have to change our names to 'Wil-Pike and Wall-Eye' or something fish- or frog-related.' It took about one month to learn to love Wivick. They really know how to use him promotionally. He's more popular than Mickey Mouse in East Tennessee."

Although the mascot has suffered its share of indignities over the years from children punching and kicking it, it only required the services of paramedics once when a woman who was

hired to wear the frog suit collapsed from heat exhaustion at a mid-summer event at the World's Fair site. Hammond reports, "That was her only time as the frog."



Longtime WIVK Knoxville, Tenn., morning man Claude Tomlinson, left, visits with Jerry Lee Lewis.

The station's other notable promotion mishap took place in the mid-'80s, when it held a drawing for a trip to the Sugar Bowl on live TV. The winner, unfortunately, was an inmate at Brushy Mountain State Prison serving a sentence for first degree murder. The station chose to give the inmate's family the prize's cash equivalent and redraw a new winner on TV the next night.

WIVK's music has been a consistent mix of "legends and new stuff," Hammond says. "We've always been big on breaking stuff," going back as far as the days of vinyl 45s, when the station

would often play the B-side rather than the single being worked if the staff liked it better. "We've not been afraid to take chances," Hammond says. Among the acts the station has championed are Loretta Lynn, Conway Twitty, Con Hunley, Alabama, and local hero Chesney.

"It was a slow build for us, but WIVK always made me feel like a star long before I ever was," Chesney says. "They let the people who are 'Back Where I Come From' hear and believe in my music... Even before it all happened, those folks were part of my dream."

For a while, WIVK was actually in the concert promotion business (long before most stations found themselves involved, via listener appreciation shows), staging what it called Shindigs three or four times a year at the Coliseum, bringing the acts in to perform, and selling sponsorships. Its last Shindig was held in the 1970s.

In its history, WIVK has won four Country Music Assn. Awards for station of the year, as well as a Marconi Award and an Academy of Country Music Award. In 1993 it was awarded a Billboard/Airplay Monitor Radio Award for country station of the year.

"It was a place I can only say good things about," Acree says. "Everybody who's really passionate about this business deserves to work at a station like that once in their life."



WIVICK THE FROG

THIS WEEK	LAST WEEK	WKS. ON CHART	TITLE/IMPRINT/PROMOTION LABEL	ARTIST	DETECTIONS		AUDIENCE	
					TW	LW	MILLIONS	RANK
(1)	2	24	★ ★ ★ No. 1 ★ ★ ★ TRAVELIN' SOLDIER MONUMENT/EMN 1 week at No. 1	DIXIE CHICKS	6008	5660	43.672	1
2	1	25	MAN TO MAN MCA NASHVILLE	GARY ALLAN	5610	5912	39.631	2
(3)	4	21	BROKENHEARTSVILLE UNIVERSAL SOUTH	JOE NICHOLS	5230	4927	36.383	3
(4)	9	10	BIG STAR BNA	KENNY CHESNEY	4666	4103	32.815	7
(5)	6	14	THAT'D BE ALRIGHT ARISTA NASHVILLE	ALAN JACKSON	4623	4426	32.861	6
6	3	21	THE BABY WARNER BROS./WRN	BLAKE SHELTON	4408	4950	28.964	10
7	5	25	19 SOMETHIN' MERCURY	MARK WILLS	4381	4710	34.725	5
(8)	10	10	SHE'S MY KIND OF RAIN CURB	TIM MCGRAW	4149	3369	29.236	8
(9)	22	3	★ ★ AIRPOWER/GREATEST GAINER®/MOST AIRPLAY ADDS ★ ★ HAVE YOU FORGOTTEN? DREAMWORKS	DARRYL WORLEY	4066	2431	36.081	4
10	7	30	I JUST WANNA BE MAD MERCURY	TERRI CLARK	3762	4353	29.133	9
(11)	11	17	CONCRETE ANGEL RCA	MARTINA MCBRIDE	3545	3245	23.576	11
(12)	13	17	RAINING ON SUNDAY CAPITOL	KEITH URBAN	3281	3015	22.395	12
13	8	32	YOU CAN'T HIDE BEAUTIFUL RCA	AARON LINES	3034	4217	20.570	14
(14)	17	18	I BELIEVE ARISTA NASHVILLE	DIAMOND RIO	3000	2756	20.455	16
(15)	18	10	ROCK YOU BABY DREAMWORKS	TOBY KEITH	2997	2732	20.508	15
16	14	17	UP! MERCURY	SHANIA TWAIN	2798	2956	19.665	17
17	15	38	SOMEBODY LIKE YOU CAPITOL	KEITH URBAN	2770	2836	21.127	13
(18)	21	22	★ ★ AIRPOWER ★ ★ THERE'S NO LIMIT ARISTA NASHVILLE	DEANA CARTER	2661	2453	15.497	20
(19)	24	19	★ ★ AIRPOWER ★ ★ WHAT A BEAUTIFUL DAY CAPITOL	CHRIS CAGLE	2584	2338	17.774	18
(20)	25	9	★ ★ AIRPOWER ★ ★ LOVE YOU OUT LOUD LYRIC STREET	RASCAL FLATTS	2528	2239	16.975	19
(21)	26	11	THIS IS GOD ARISTA NASHVILLE	PHIL VASSAR	2409	2215	14.855	22
(22)	29	16	THREE WOODEN CROSSES WORD-CURB/WARNER BROS. CHRISTIAN/WRN	RANDY TRAVIS	2066	1619	14.884	21
(23)	27	12	THE LOVE SONG RCA	JEFF BATES	1992	1817	12.535	23
(24)	30	13	SPEED COLUMBIA	MONTGOMERY GENTRY	1757	1551	9.987	24
(25)	31	16	THERE'S MORE TO ME THAN YOU DREAMWORKS	JESSICA ANDREWS	1633	1335	9.300	27
26	23	20	NEXT BIG THING MCA NASHVILLE	VINCE GILL	1600	2398	9.565	25
(27)	32	10	WAS THAT MY LIFE CURB	JO DEE MESSINA	1422	1131	8.552	29
(28)	33	24	PICTURE LAWATLANTIC/UNIVERSAL SOUTH/WRN KID ROCK FEATURING SHERYL CROW OR ALLISON MOORER		1256	1021	9.552	28
29	28	18	WHEN THE LIGHTS GO DOWN WARNER BROS./WRN	FAITH HILL	1253	1805	9.107	26
(30)	36	7	STAY GONE DREAMWORKS	JIMMY WAYNE	1232	865	8.039	30
(31)	34	9	COUNTRY AIN'T COUNTRY COLUMBIA	TRAVIS TRITT	1005	926	6.446	32
(32)	35	15	LOVE WON'T LET ME EPIC/EMN	TAMMY COCHRAN	968	902	4.455	34
(33)	38	3	WHY AIN'T I RUNNING CAPITOL	GARTH BROOKS	913	708	6.734	31
(34)	37	9	I WANT MY MONEY BACK AUDIUM	SAMMY KERSHAW	761	716	3.959	36
(35)	48	2	MY FRONT PORCH LOOKING IN BNA	LONESTAR	745	245	5.700	33
(36)	40	11	LOVE LIKE THERE'S NO TOMORROW LYRIC STREET AARON TIPPIN FEATURING THEA TIPPIN		725	606	3.808	37
(37)	41	7	ROCK-A-BYE HEART CURB	STEVE HOLY	630	510	2.924	39
38	39	19	I DROVE ALL NIGHT BNA	PINMONKEY	628	662	3.021	38
(39)	55	2	THE TRUTH ABOUT MEN RCA	TRACY BYRD	552	134	3.983	35
(40)	43	6	AFTER ALL ARISTA NASHVILLE	BRETT JAMES	552	439	2.194	43
(41)	42	7	HALF A MAN MERCURY	ANTHONY SMITH	525	469	2.430	42
(42)	45	4	BACKSEAT OF A GREYHOUND BUS RCA	SARA EVANS	456	335	2.528	41
(43)	44	4	WHEN YOU THINK OF ME MERCURY	MARK WILLS	440	367	1.783	47
(44)	47	4	WHATEVER IT TAKES BNA	KELLIE COFFEY	390	251	1.251	52
(45)	54	3	LOVE'S GOT AN ATTITUDE (IT IS WHAT IT IS) CURB	AMY DALLEY	331	151	1.997	45
(46)	51	3	99.9% SURE (I'VE NEVER BEEN HERE BEFORE) LYRIC STREET	BRIAN MCCOMAS	298	157	2.826	40
(47)	52	2	THEN THEY DO CAPITOL	TRACE ADKINS	271	153	1.763	48
(48)	50	7	THE LUCKY ONE ROUNDER ALISON KRAUSS + UNION STATION		250	210	1.869	46
(49)	56	3	OLD WEAKNESS (COMING ON STRONG) TUCKERTIME	TANYA TUCKER	246	118	0.680	-
(50)	49	6	I'M IN LOVE WITH A MARRIED WOMAN COLUMBIA	MARK CHESNUTT	241	217	0.905	58
51	46	7	COUNTRY THANG WARNER BROS./WRN JOHN MICHAEL MONTGOMERY		214	303	1.101	54
(52)	53	6	SCARY OLD WORLD DUALTONE RADNEY FOSTER FEATURING CHELY WRIGHT OR GEORGIA MIDDLEMAN		160	151	0.980	57
(53)	NEW▶		★ ★ HOT SHOT DEBUT ★ ★ ONE LAST TIME WARNER BROS./WRN	DUSTY DRAKE	153	19	1.706	49
(54)	57	6	SNOWFALL ON THE SAND SELECTONE	STEVE WARINER	138	118	0.987	56

Songs ranked by number of detections. () Songs showing an increase in detections over the previous week, regardless of chart movement. A song will also receive a bullet if its percentage loss in detections does not exceed the percentage of monitored station downtime for the format. A song that has been on the chart for more than 20 weeks will generally not receive a bullet, even if it registers an increase in detections. Airpower awarded to songs appearing in the top 20 on both the Airplay and Audience charts for the first time with increases in both detections and audience. Greatest Gainer awarded to the song with the largest increase in detections. Most Airplay Adds awarded to the song registering six or more detections at the most stations for the first time this week. A song with a gain in detections over the previous week is placed first if tied with a song with a decline over the same period. When tied songs are each gaining detections or each losing detections, the song being played on more stations is placed first. Songs below the top 20 become recurrenents and are removed from the chart after 20 weeks.

most airplay adds

NEW STATIONS

DARRYL WORLEY <i>Have You Forgotten?</i> (DreamWorks)	28
KAJA, KASE, KHAY, KHKI, KRMD, KRYS, KSD, KTEX, WCAT, WCMS, WCOL, WDRM, WDXB, WFRE, WIL, WJCL, WKKO, WKXC, WLWI, WPCV, WQDR, WQXK, WROO, WSLC, WTQR, WVLK, WWKA, WZZK	
Total Stations With Six Or More Detections: 148	
TOTAL DETECTIONS BY DAYPART: 6-10 16%, 10-3 23%, 3-7 20%, 7-12 21%, 12-6A 20%	
LONESTAR <i>My Front Porch Looking In</i> (BNA)	28
KASE, KATM, KBEO, KDRK, KFKF, KKCS, KMLE, KSOP, KUZZ, KXKT, KYGO, WAMZ, WBBS, WCTK, WGH, WGN, WKDF, WKIS, WKKT, WKL, WQYK, WRBT, WUSN, WWGR, WWQM, WYGY, WYUJ, WYYD	
Total Stations With Six Or More Detections: 44	
TOTAL DETECTIONS BY DAYPART: 6-10 7%, 10-3 20%, 3-7 16%, 7-12 23%, 12-6A 35%	
JIMMY WAYNE <i>Stay Gone</i> (DreamWorks)	24
KMDL, KMPS, KRST, KSCS, KXKT, WGN, WHOK, WKCO, WKDF, WKL, WKSJ, WKYQ, WMIL, WOGI, WOGK, WQBE, WQIK, WQYK, WSIX, WSLC	
Total Stations With Six Or More Detections: 91	
TOTAL DETECTIONS BY DAYPART: 6-10 9%, 10-3 17%, 3-7 15%, 7-12 28%, 12-6A 32%	
GARTH BROOKS <i>Why Ain't I Running</i> (Capitol)	21
KASE, KBQI, KDRK, KFKF, KFRG, KNCL, KRST, KTOM, KUPL, KWJJ, KZSN, WEZL, WHOK, WMUS, WOGI, WOKQ, WPCV, WQMX, WQYK, WSIX, WSLC	
Total Stations With Six Or More Detections: 64	
TOTAL DETECTIONS BY DAYPART: 6-10 7%, 10-3 22%, 3-7 19%, 7-12 24%, 12-6A 27%	
TRACY BYRD <i>The Truth About Men</i> (RCA)	20
KBQI, KCCY, KFKF, KMLE, KMPS, KPLX, KSOP, KTTS, KUZZ, KXKT, KZSN, WCTO, WGN, WKIS, WKL, WQYK, WRNS, WWGR, WWQM, WYUJ	
Total Stations With Six Or More Detections: 26	
TOTAL DETECTIONS BY DAYPART: 6-10 10%, 10-3 19%, 3-7 13%, 7-12 23%, 12-6A 35%	

GREATEST GAINERS® COUNTRY

ARTIST	INCREASE IN DETECTIONS
DARRYL WORLEY • <i>Have You Forgotten?</i> (DREAMWORKS)	+1635
WJCL +61, KTTS +42, KMLE +36, WYYD +30, WZZK +30, KVOO +29, KUBL +28, KSD +28, WYPY +27, WUSN +27	
TIM MCGRAW • <i>She's My Kind Of Rain</i> (CURB)	+780
KTST +33, WYUJ +30, WZZK +25, WKIS +23, WQYK +22, WYNN +18, WFMS +18, WKDF +18, WCTK +17, WBUL +17	
KENNY CHESNEY • <i>Big Star</i> (BNA)	+563
KFKF +25, WSOC +24, KGMV +22, KSSN +21, KRST +15, WWGR +15, KZSN +15, WSTH +14, WYYD +14, KKBO +14	
LONESTAR • <i>My Front Porch Looking In</i> (BNA)	+500
KMLE +33, KSOP +30, WYYD +21, WBCT +19, KXKT +16, KATM +15, KBEO +15, KCCY +13, WGN +13, WCTK +13	
RANDY TRAVIS • <i>Three Wooden Crosses</i> (WORD-CURB/WARNER BROS. CHRISTIAN/WRN)	+447
WFMS +22, WUBE +19, KSKS +19, WSLC +16, KXKT +15, KVOO +14, WKSJ +13, WSSL +12, WKDF +11, KWJJ +11	

Monitor RECURRENENTS COUNTRY

RANK	TITLE	ARTIST	DETECTIONS
TW	LW		
10	LANDSLIDE	DIXIE CHICKS (MONUMENT/EMN)	1482 1565
11	TEN ROUNDS WITH JOSE CUERVO	TRACY BYRD (RCA)	1386 1365
12	ALMOST HOME	CRAIG MORGAN (BROKEN BOW)	1344 1299
13	THE IMPOSSIBLE	JOE NICHOLS (UNIVERSAL SOUTH)	1311 1371
14	COURTESY OF THE RED, WHITE AND BLUE (THE ANGRY AMERICAN)	TOBY KEITH (DREAMWORKS)	1299 1147
15	I DON'T HAVE TO BE ME (TIL MONDAY)	STEVE AZAR (MERCURY)	1194 1155
16	A LOT OF THINGS DIFFERENT	KENNY CHESNEY (BNA)	1161 1272
17	DRIVE (FOR DADDY GENE)	ALAN JACKSON (ARISTA NASHVILLE)	1130 1214
18	LIVING AND LIVING WELL	GEORGE STRAIT (MCA NASHVILLE)	1103 1113
19	RED RAGTOP	TIM MCGRAW (CURB)	1078 1136
20	I MISS MY FRIEND	DARRYL WORLEY (DREAMWORKS)	1049 1196

Recurrenents are titles that have appeared on the Country Airplay chart for 20 weeks and have dropped below the top 20.

THIS WEEK	LAST WEEK	WKS. ON CHART	TITLE/IMPRINT/PROMOTION LABEL	ARTIST	DETECTIONS		AUDIENCE	
					TW	LW	MILLIONS	RANK
(55)	RE-ENTRY		TINY DANCER CURB	TIM MCGRAW	121	105	2.098	44
(56)	NEW▶		CELEBRITY ARISTA NASHVILLE	BRAD PAISLEY	108	0	1.070	55
(57)	NEW▶		THREE MISSISSIPPI MERCURY	TERRI CLARK	97	17	0.448	-
(58)	RE-ENTRY		SUDDENLY CURB-ASYLUM	LEANN RIMES	90	59	0.684	60
(59)	RE-ENTRY		BEER FOR MY HORSES DREAMWORKS	TOBY KEITH DUET WITH WILLIE NELSON	89	82	1.374	51
60	NEW▶		THE REAL THING MCA NASHVILLE	GEORGE STRAIT	84	87	1.515	50

"I love the new Monitor. Being able to see all the formats and the information that goes along with each chart is invaluable. It's a powerful tool and I use it daily."

John Paul, PD WBUF/WYRK Buffalo

UNIFYING THE PROGRAMMING COMMUNITY. **Monitor**



jennifer
hanson

people are
talking...

- ♥ "Jennifer Hanson arrives!"
3 STARS - USA TODAY
- ♥ "A welcome new voice in
Nashville." - PEOPLE
- ♥ "...as refreshing as can be..."
- THE TENNESSEAN

people are
watching...

- ♥ Debut appearance on *The
Tonight Show with Jay Leno*,
Friday, February 28th
- ♥ Debut appearance on *Opry
Live*, Saturday March 1st

people are
voting...

- ♥ ACM nominated
"Top New Female Vocalist"

and people
are loving
"Beautiful
Goodbye"

Thank you Country
Radio for such a
warm welcome!



"This Far Gone" on your desk NOW!

www.capitolnashville.com
www.jennifer-hanson.com





Songs posting gains in detections or with a percentage loss in detections equal to or better than the monitored downtime percentage in the format. Songs listed in order of detections. *Indicates station experienced between 24 and 56 hours of monitored downtime during the chart week.

Buffalo	WYRK	11	20	2	31	Spring, MO	KGMY	2	1	1	9
Memphis	WDRB	20	10	1	1	Savannah	KTBS	15	13	1	1
Rat./Dur.	KASE	1	1	1	1	Port. ME	WYOP	28	32	29	29
Austin	WYRK	1	1	1	1	Chart, WV	WYOP	1	1	1	1
W.P.Beach	WYRK	1	1	1	1	Colum. GA	WYOP	1	1	1	1
Jackson	WYRK	1	1	1	1	Gr.Bay	WYOP	1	1	1	1
Rochest.	WYRK	1	1	1	1	Frederick	WYOP	1	1	1	1
Louisv.	WYRK	1	1	1	1	Muskegon	WYOP	1	1	1	1
Ola City	WYRK	1	1	1	1	Water town	WYOP	1	1	1	1
Birming.	WYRK	1	1	1	1	Frederick	WYOP	1	1	1	1
Richmond	WYRK	1	1	1	1	Paducah	WYOP	1	1	1	1

MONTGOMERY GENTRY 1757/206

Speed (Columbia)

Total Stations: 147 Chart Move: 30-24
H (0), M (9), L (138) Airplay Adds: 3

City	Station	1W	2W	3W	ID	City	Station	1W	2W	3W	ID
L.A.	CMT	27	18	13	135	Greenv.	WESL	17	20	19	76
Chicago	GAC	21	23	25	139	Albany	WNSA	10	16	15	124
Phila.	ZLZA	17	14	8	62	Tucson	KIMM	9	9	5	51
Dallas	WUTU	17	14	8	62	Tulsa	KYVD	11	12	12	133
Detroit	KSCS	22	16	11	71	Scranton	WGEY	17	17	23	161
Boston	WYOP	22	16	11	71	Albany	WYOP	23	20	18	94
Wash. DC	WYOP	22	16	11	71	Albany	WYOP	23	20	18	94
Houston	WYOP	22	16	11	71	Albany	WYOP	23	20	18	94
Atlanta	WYOP	22	16	11	71	Albany	WYOP	23	20	18	94
Miami	WYOP	22	16	11	71	Albany	WYOP	23	20	18	94
Seattle	WYOP	22	16	11	71	Albany	WYOP	23	20	18	94
San Diego	WYOP	22	16	11	71	Albany	WYOP	23	20	18	94
Phoenix	WYOP	22	16	11	71	Albany	WYOP	23	20	18	94
Min. St.	WYOP	22	16	11	71	Albany	WYOP	23	20	18	94
St. Louis	WYOP	22	16	11	71	Albany	WYOP	23	20	18	94
Balt.	WYOP	22	16	11	71	Albany	WYOP	23	20	18	94
Tampa	WYOP	22	16	11	71	Albany	WYOP	23	20	18	94
Pitts.	WYOP	22	16	11	71	Albany	WYOP	23	20	18	94
Denver	WYOP	22	16	11	71	Albany	WYOP	23	20	18	94
Cleveland	WYOP	22	16	11	71	Albany	WYOP	23	20	18	94
Port. OR	WYOP	22	16	11	71	Albany	WYOP	23	20	18	94
Cincinn.	WYOP	22	16	11	71	Albany	WYOP	23	20	18	94
San Jose	WYOP	22	16	11	71	Albany	WYOP	23	20	18	94
Rivers	WYOP	22	16	11	71	Albany	WYOP	23	20	18	94
Sacram.	WYOP	22	16	11	71	Albany	WYOP	23	20	18	94
Kan. City	WYOP	22	16	11	71	Albany	WYOP	23	20	18	94
Milwauk.	WYOP	22	16	11	71	Albany	WYOP	23	20	18	94
San Anton.	WYOP	22	16	11	71	Albany	WYOP	23	20	18	94
Provid.	WYOP	22	16	11	71	Albany	WYOP	23	20	18	94
Colum. OH	WYOP	22	16	11	71	Albany	WYOP	23	20	18	94
Salt Lake	WYOP	22	16	11	71	Albany	WYOP	23	20	18	94
Norfolk	WYOP	22	16	11	71	Albany	WYOP	23	20	18	94
Char. NC	WYOP	22	16	11	71	Albany	WYOP	23	20	18	94
Indian.	WYOP	22	16	11	71	Albany	WYOP	23	20	18	94
Orlando	WYOP	22	16	11	71	Albany	WYOP	23	20	18	94
Las Vegas	WYOP	22	16	11	71	Albany	WYOP	23	20	18	94
New Or.	WYOP	22	16	11	71	Albany	WYOP	23	20	18	94
Greenb.	WYOP	22	16	11	71	Albany	WYOP	23	20	18	94
Nashv.	WYOP	22	16	11	71	Albany	WYOP	23	20	18	94
Hartford	WYOP	22	16	11	71	Albany	WYOP	23	20	18	94
Buffalo	WYOP	22	16	11	71	Albany	WYOP	23	20	18	94
Memphis	WYOP	22	16	11	71	Albany	WYOP	23	20	18	94
Rat./Dur.	WYOP	22	16	11	71	Albany	WYOP	23	20	18	94
Austin	WYOP	22	16	11	71	Albany	WYOP	23	20	18	94
W.P.Beach	WYOP	22	16	11	71	Albany	WYOP	23	20	18	94
Jackson	WYOP	22	16	11	71	Albany	WYOP	23	20	18	94
Rochest.	WYOP	22	16	11	71	Albany	WYOP	23	20	18	94
Louisv.	WYOP	22	16	11	71	Albany	WYOP	23	20	18	94
Ola City	WYOP	22	16	11	71	Albany	WYOP	23	20	18	94
Birming.	WYOP	22	16	11	71	Albany	WYOP	23	20	18	94
Richmond	WYOP	22	16	11	71	Albany	WYOP	23	20	18	94

JESSICA ANDREWS 1633/298

There's More To Me Than You (DreamWorks)

Total Stations: 145 Chart Move: 31-25
H (1), M (8), L (136) Airplay Adds: 5

City	Station	1W	2W	3W	ID	City	Station	1W	2W	3W	ID
L.A.	CMT	29	20	18	127	Greenv.	WESL	17	20	19	76
Chicago	GAC	21	23	25	139	Albany	WNSA	10	16	15	124
Phila.	ZLZA	17	14	8	62	Tucson	KIMM	9	9	5	51
Dallas	WUTU	17	14	8	62	Tulsa	KYVD	11	12	12	133
Detroit	KSCS	22	16	11	71	Scranton	WGEY	17	17	23	161
Boston	WYOP	22	16	11	71	Albany	WYOP	23	20	18	94
Wash. DC	WYOP	22	16	11	71	Albany	WYOP	23	20	18	94
Houston	WYOP	22	16	11	71	Albany	WYOP	23	20	18	94
Atlanta	WYOP	22	16	11	71	Albany	WYOP	23	20	18	94
Miami	WYOP	22	16	11	71	Albany	WYOP	23	20	18	94
Seattle	WYOP	22	16	11	71	Albany	WYOP	23	20	18	94
San Diego	WYOP	22	16	11	71	Albany	WYOP	23	20	18	94
Phoenix	WYOP	22	16	11	71	Albany	WYOP	23	20	18	94
Min. St.	WYOP	22	16	11	71	Albany	WYOP	23	20	18	94
St. Louis	WYOP	22	16	11	71	Albany	WYOP	23	20	18	94
Balt.	WYOP	22	16	11	71	Albany	WYOP	23	20	18	94
Tampa	WYOP	22	16	11	71	Albany	WYOP	23	20	18	94
Pitts.	WYOP	22	16	11	71	Albany	WYOP	23	20	18	94
Denver	WYOP	22	16	11	71	Albany	WYOP	23	20	18	94
Cleveland	WYOP	22	16	11	71	Albany	WYOP	23	20	18	94
Port. OR	WYOP	22	16	11	71	Albany	WYOP	23	20	18	94
Cincinn.	WYOP	22	16	11	71	Albany	WYOP	23	20	18	94
San Jose	WYOP	22	16	11	71	Albany	WYOP	23	20	18	94
Rivers	WYOP	22	16	11	71	Albany	WYOP	23	20	18	94
Sacram.	WYOP	22	16	11	71	Albany	WYOP	23	20	18	94
Kan. City	WYOP	22	16	11	71	Albany	WYOP	23	20	18	94
Milwauk.	WYOP	22	16	11	71	Albany	WYOP	23	20	18	94
San Anton.	WYOP	22	16	11	71	Albany	WYOP	23	20	18	94
Provid.	WYOP	22	16	11	71	Albany	WYOP	23	20	18	94
Colum. OH	WYOP	22	16	11	71	Albany	WYOP	23	20	18	94
Salt Lake	WYOP	22	16	11	71	Albany	WYOP	23	20	18	94
Norfolk	WYOP	22	16	11	71	Albany	WYOP	23	20	18	94
Char. NC	WYOP	22	16	11	71	Albany	WYOP	23	20	18	94
Indian.	WYOP	22	16	11	71	Albany	WYOP	23	20	18	94
Orlando	WYOP	22	16	11	71	Albany	WYOP	23	20	18	94
Las Vegas	WYOP	22	16	11	71	Albany	WYOP	23	20	18	94
New Or.	WYOP	22	16	11	71	Albany	WYOP	23	20	18	94
Greenb.	WYOP	22	16	11	71	Albany	WYOP	23	20	18	94
Nashv.	WYOP	22	16	11	71	Albany	WYOP	23	20	18	94
Hartford	WYOP	22	16	11	71	Albany	WYOP	23	20	18	94
Buffalo	WYOP	22	16	11	71	Albany	WYOP	23	20	18	94
Memphis	WYOP	22	16	11	71	Albany	WYOP	23	20	18	94
Rat./Dur.	WYOP	22	16	11	71	Albany	WYOP	23	20	18	94
Austin	WYOP	22	16	11	71	Albany	WYOP	23	20	18	94
W.P.Beach	WYOP	22	16	11	71	Albany	WYOP	23	20	18	94
Jackson	WYOP	22	16	11	71	Albany	WYOP	23	20	18	94
Rochest.	WYOP	22	16	11	71	Albany	WYOP	23	20	18	94
Louisv.	WYOP	22	16	11	71	Albany	WYOP	23	20	18	94
Ola City	WYOP	22	16								



As On-Air Paradigm Changes, Dahl Celebrates 25 Years

For the past quarter-century, Steve Dahl has been a fixture at Chicago radio. Now heard on talk/rock hybrid WCKG, he started his career in February 1978 at WDAI (now WZZN) but came to his greatest prominence at WLUP (the Loop) during its heyday as the market's "kick-ass" rocker. And while 1979's Disco Demolition stunt-turned-riot put Dahl on the map nationally, he got just as much attention among radio people for his seeming disregard for formatic "rules" and his need to wedge in 10 songs per hour between bits. In doing so, Dahl changed the template for what was expected of high-profile personalities.

"The biggest change has been [how] it has gone from me being fired for what I do or did to that being a sought-after commodity," Dahl says. "For a lot of people, consolidation has changed things. It hasn't necessarily been a bad thing for me, especially because the more properties someone has in a market, the more they need to find consistent programming that can't be duplicated. So they've put a premium on that lately."

"What I do is just be myself, and that just kind of worked out for me," Dahl continues. "In a lot of cases, I think people might borrow from myself or other people—and not really understand the heart or soul of it—and go more with the outrageousness of it, which I never purposely did. When I started doing this back in the mid-'70s, I was in my mid-20s, and nobody in that demographic was really doing anything except playing records and backselling them. Anybody that got on and did anything else was considered outrageous and shocking. And it's kind of funny to see that as time goes on, guys like Opie & Anthony make me look like a choirboy."

Dahl offers his late-'80s on-air vasectomy as an example of how other jocks have co-opted the outrageous aspects of his act. "I really did it because part of my show is talking about what happens to me and my family," he says. "A month after that, there were guys all over the country not having vasectomies on the air themselves but having their listeners get them," thus losing the relatability factor. "Most things are done just for reaction. Howard Stern is still one of the few people who will work a topic and it will start to take on a life of its own, and he'll let it play out naturally, which I think works. All the times he gets in trouble, he just says something that he thinks, which causes a reaction. That's the way it should be."

As for the Disco Demolition, where blowing up records (to protest former employer WDAI's switch to disco) at a Chicago White Sox double-header resulted in riots, "Nobody was more surprised than myself," he says. "I got there that night and showed up in my Army helmet feeling like an idiot. Because even if 10,000 people came, in a baseball stadium, that's going to look kind of bad. I was prepared to be humiliated by the whole thing. Obviously, it just took on a life of its own. But I think in part that was due to the fact that it evolved naturally."

"It was a crazy thing, but it didn't seem like it at the time. It was just an outgrowth of leaving [WDAI]," Dahl adds. "So I started making fun of the station that brought me to Chicago. I try to stay away from anything that doesn't evolve naturally. It's like mixing chemicals. If you put something in a situation where it's going to blow up on purpose, the listeners can tell that, and it's fake."

CHANGING THE PARADIGM

Dahl came to national prominence roughly 18 to 24 months before another rule-breaking

rock personality did the same. Ever since, there has been controversy about what Stern's act owes to Dahl's. "I know he never publicly gives me credit for this, but I'd like to think that I inspired him in some way," Dahl says, "and I definitely think that he has taken whatever it was that he might have heard from me and other people and turned it into something completely unique and certainly something that's a mind-boggling success. I respect him; I just wish he would give me a little love."

Dahl clearly did influence the PDs who came to realize, if grudgingly, that a personality could be more compelling than the next record. "I wasn't aware of this, but when we were at WLS, they actually did research that proved that it got to the point where we had something going that was more interesting than the song that was going to play," he says. "Since the songs were fairly accessible to people through other venues, it just happened naturally."

"I see one aspect of radio, the personality side, loosening up to the extent that maybe some people are on the air who shouldn't be, because they're looking for anything. And then you see the whole music

side kind of shutting down and becoming ultra-conservative. They seem to be afraid of their own shadow. There are fewer risk-takers because once these people get into this corporate mentality, nobody wants to say yes and nobody really wants to say no—they just want to go along and not be noticed, it seems."

SYNDICATED TOO SOON?

In 1980-81, during the height of WLUP's success, Dahl's morning show ended up being syndicated to other markets, including Milwaukee and Detroit. In the late '80s, Stern's syndication would open the floodgates for numerous rock morning shows to do the same, but Dahl is currently heard only in Chicago. "I got fired on a Friday from the Loop, and the following Monday we were going to go on KROQ [Los Angeles]," he says. "That probably would have made things different for me."

"The only show that I'm really familiar with is Howard," Dahl adds. "I guess I'm familiar with [WKQX morning host] Mancow's show, since he's on here, but I don't get how that works here, let alone anywhere else."

He continues, "I think Howard does a really good job with it. I had kind of gotten pigeon-holed, to an extent where when people think about my show in terms of syndication, the feedback I always get is that it's too local. My response to that is that that's what it is. If it were on somewhere else as well, it would become whatever else it was. I haven't ruled out future syndication as a possibility. I think it can work if the person running the show is a true broadcaster. And that's the thing about Howard, when it really comes down to it. He's a communicator, and there aren't too many of those around these days. The rest of it is just filler. I think people put it on because it's cheaper, and I guess they do OK with it. At some point, I checked out of all of it, because I really don't need to know anymore."

Dahl says that consolidation has forced radio groups and owners to become more conservative. "When we were at the Loop [under owner] Cecil Heftel in the late '70s, it was important to do new things, and you would do whatever you could to attract an audience. These days, it seems to me that people go out of their way to over-research things and give themselves a ton of ways out of it, like 'It's not me, it's the research.' It's

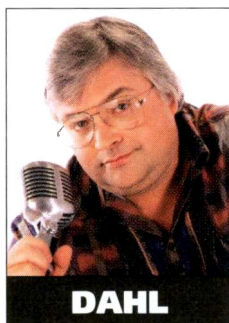

DAHL

A Well-Orchestrated After-Party



After playing at the Grammy Awards and picking up a few trophies, Coldplay performed at modern WXRK (K-Rock) New York's Grammy after-party, which also featured Wyclef Jean, Cyndi Lauper, and Pete Dinklage, to benefit Save the Music. Pictured, from left, are Coldplay's Chris Martin, PD Steve Kingston, and Infinity Radio chairman/CEO John Sykes.

RADIO CONCERT MONITOR

DATE	STATION	EVENT	PROMOTIONS DIRECTOR
March 15	KEDJ Phoenix	St. Patties Day Pre-Party	Jaime Burns
		APPEARING: Authority Zero, Hot Action Cop	
March 29	KEDJ Phoenix	Ska-Punk Birthday Slamboree	Jaime Burns
		APPEARING: Divit, Pennywise	
April 17	WROX Norfolk, Va.	10th Anniversary Concert #3	Donna Agresto
		APPEARING: the Music, the Vines	
April 25	WZTA Miami	Bonzai 2003	Steve Brancik
		APPEARING: American Hi-Fi, Godsmack, Oleander, Outspoken, Pacifier, Powerman 5000, Ra, Shinedown, Skindred, Slaves on Dope, Socialburn, Stone Sour, Theory of a Deadman, 3 Doors Down, Trapt	
April 26	WBOS Boston	Earthfest	Adam Klein
		APPEARING: TBA	
April 26-27	WXTB Tampa, Fla.	Livestock 13	Mike Oliviero
		APPEARING: Battery, Born Into Kaos, Diary of a Madman, Def Leppard, Godsmack, Hells Belles, Oleander, Outspoken, Powerman 5000, Presence, Ra, Seether, Shinedown, Socialburn, Stone Sour, 10 Second Trip, Theory of a Deadman, 3 Doors Down, Trapt	
April 27	WJRR Orlando, Fla.	Earthday Birthday X	Josh Egolf/Crissy Matrick
		APPEARING: American Hi-Fi, DoubleDrive, Godsmack, Oleander, Outspoken, Pacifier, Powerman 5000, Ra, Seether, Sevendust, Shinedown, Socialburn, Stone Sour, Theory of a Deadman, 3 Doors Down, Trapt	

Let us monitor your event! Call Bram Teitelman at 646-654-4727 or e-mail bteitelman@airplaymonitor.com

kind of ridiculous; you don't hear anything new anymore. You could blame the record companies for that partly, too. Everyone has gone into this 'duck and cover' mentality. They don't want to be the guy that comes up with the next big fuck-up, so they keep passing things along."

While radio is a huge part of Dahl's life, he doesn't spend much time listening to music there. "In the car, I either listen to news radio, because it's helpful to me for show content, or I'll listen to a CD or XM. There aren't too many stations that are playing what I want to hear in the right sequence for me. There was a time a few years ago when the modern AC format first got big, [and] I liked it, but as those bands dried up, the format dried up. It's probably heresy, but I do end up listening to XM a lot." Dahl says he prefers the satcaster's progressive station, the Loft, which he likens to "triple-A on crack." He'll also listen to triple-A WXRT occasionally.

Dahl doesn't listen to WLUP, which is now a harder classic rocker playing many of the songs that defined his era at the station. "I can't hear 'The Spirit of Radio' again. Every once in a

while, it's fun to hear Lynyrd Skynyrd, but hearing a steady diet of it is not for me."

In addition to his WCKG show, Dahl is also co-producing a new *Soundstage* series for PBS, shot in hi-definition and recorded in 5.1, that will air this summer. As for future plans, he has no problem thinking about being on the air for another five years. "When it comes down to it, when I have to take the day off to have meetings, I can't believe anybody does that all day," Dahl says. "I just want to go somewhere and start talking about stuff. So it has become a pretty important part of my life, to have some place to go and unload this stuff. I really do value radio as a medium and the power that it has. So if in some way I've helped to inspire people to get on there and communicate, then that's great. And I know it sounds corny, but the best part of my job is when people come up to me and say, 'I had a tough time several months ago, and listening to you was the only part that got me through it.' That's really inspiring. So in the cases where it actually spawned actual communicating, that's great."

THIS WEEK	LAST WEEK	WKS. ON CHART	TITLE/IMPRINT/PROMOTION LABEL	ARTIST	DETECTIONS		AUDIENCE	
					TW	LW	MILLIONS	RANK
			★ ★ ★ No. 1 ★ ★ ★					
1	1	13	CAN'T STOP WARNER BROS. 3 weeks at No. 1	RED HOT CHILI PEPPERS	3163	3192	20.437	1
(2)	2	2	SOMEWHERE I BELONG WARNER BROS.	LINKIN PARK	3147	3114	20.091	2
			★ GREATEST GAINER® ★					
(3)	5	9	BRING ME TO LIFE WIND-UP	EVANESCENCE FEATURING PAUL MCCOY	2995	2707	17.675	3
(4)	4	8	LIKE A STONE INTERSCOPE/EPIC	AUDIOSLAVE	2877	2738	17.222	5
5	3	24	NO ONE KNOWS INTERSCOPE	QUEENS OF THE STONE AGE	2840	3046	17.366	4
(6)	6	9	TIMES LIKE THESE ROSWELL/RCA/RMG	FOO FIGHTERS	2734	2580	13.367	6
7	7	24	WHEN I'M GONE REPUBLIC/UNIVERSAL/UMRG	3 DOORS DOWN	2158	2328	11.097	9
(8)	8	14	SWING, SWING DOGHOUSE/DREAMWORKS	THE ALL-AMERICAN REJECTS	2121	2118	10.426	13
			★ ★ AIRPOWER ★ ★					
(9)	15	14	HEADSTRONG WARNER BROS.	TRAPT	1918	1665	8.679	19
10	9	17	CLOCKS CAPITOL	COLDPLAY	1915	2008	12.674	7
11	10	25	ALWAYS ISLAND/IDJMG	SALIVA	1911	2003	10.638	11
12	12	35	THE RED EPIC	CHEVELLE	1806	1882	11.960	8
(13)	13	8	THE ANTHEM DAYLIGHT/EPIC	GOOD CHARLOTTE	1782	1789	9.536	14
14	11	33	FINE AGAIN WIND-UP	SEETHER	1758	1897	10.747	10
(15)	14	6	STRAIGHT OUT OF LINE REPUBLIC/UNIVERSAL/UMRG	GODSMACK	1746	1685	7.460	21
(16)	19	6	GIRL'S NOT GREY NITRO/DREAMWORKS	AFI	1687	1549	9.366	16
(17)	17	15	DOWN ELEKTRA/VEEG	SOCIALBURN	1576	1574	6.515	23
18	16	28	ALL MY LIFE ROSWELL/RCA/RMG	FOO FIGHTERS	1555	1586	10.502	12
			★ ★ AIRPOWER ★ ★					
(19)	21	6	SEND THE PAIN BELOW EPIC	CHEVELLE	1493	1340	8.169	20
			★ ★ AIRPOWER ★ ★					
(20)	25	3	SEVEN NATION ARMY THIRD MAN/V2	THE WHITE STRIPES	1472	1274	9.060	17
21	18	21	STILL WAITING ISLAND/IDJMG	SUM 41	1399	1557	8.890	18
(22)	26	6	BURIED MYSELF ALIVE REPRISE	THE USED	1381	1255	6.469	24
23	23	12	REMEMBER REPRISE	DISTURBED	1327	1337	5.542	26
24	20	24	POEM VELVET HAMMER/ATLANTIC	TAPROOT	1274	1462	6.628	22
25	24	24	YOU KNOW YOU'RE RIGHT DGC/GEFFEN/INTERSCOPE	NIRVANA	1234	1289	9.509	15
(26)	28	5	WHAT IT IS TO BURN ORIVE-THRU/MCA	FINCH	1136	997	5.249	27
(27)	29	4	IN THIS DIARY COLUMBIA	THE ATARIS	1055	883	5.088	28
28	22	14	TAKE IT OFF ATLANTIC	THE DONNAS	982	1340	4.271	29
(29)	31	13	NOT FALLING EPIC	MUDVAYNE	939	845	3.539	32
30	27	15	HONESTLY MARTHA'S MUSIC/REPRISE	ZWAN	906	1200	5.754	25
(31)	33	4	ARCTIC SNOW FILE 13/V2	BURNING BRIDES	730	677	2.586	39
(32)	40	2	THE HELL SONG ISLAND/IDJMG	SUM 41	691	509	3.795	31
(33)	34	2	HURT AMERICAN/LOST HIGHWAY/IDJMG	JOHNNY CASH	610	611	2.855	36
(34)	NEW		REST IN PIECES ISLAND/IDJMG	SALIVA	567	296	1.976	-
(35)	NEW		BLACKOUT VOLCANO/LIVE	(HED)PLANET EARTH	558	498	1.747	-
(36)	38	2	LOST CAUSE DGC/GEFFEN/INTERSCOPE	BECK	542	534	3.277	33
			★ MOST AIRPLAY ADDS ★					
(37)	NEW		DRIVEN UNDER WIND-UP	SEETHER	530	252	3.083	34
(38)	NEW		MAKE UP YOUR MIND 604/ROADRUNNER/IDJMG	THEORY OF A DEADMAN	523	469	1.693	-
39	30	12	REST OF MY LIFE LAVA	UNWRITTEN LAW	522	858	2.690	38
(40)	NEW		CAUGHT IN THE RAIN EPIC	REVIS	491	367	1.360	-

Songs ranked by number of detections. () Songs showing an increase in detections over the previous week, regardless of chart movement. A song will also receive a bullet if its percentage loss in detections does not exceed the percentage of monitored station downtime for the format. A song that has been on the chart for more than 20 weeks will generally not receive a bullet, even if it registers an increase in detections. Airpower awarded to songs appearing in the top 20 on both the Airplay and Audience charts for the first time with increases in both detections and audience. Greatest Gainer awarded to the song with the largest increase in detections. Most Airplay Adds awarded to the song registering six or more detections at the most stations for the first time this week. A song with a gain in detections over the previous week is placed first if tied with a song with a decline over the same period. When tied songs are each gaining detections or each losing detections, the song being played on more stations is placed first. Songs below the top 20 become recurrenents and are removed from the chart after 26 weeks.

most airplay adds MODERN ROCK

NEW STATIONS

- SEETHER *Driven Under (Wind-up)*** 24
 KCNL, KCXX, KEDJ, KPNT, KROX, WBCN, WBRU, WCYY, WFNX, WFXH, WGRD, WHRL, WJRR, WKRL, WMFS, WNFZ, WPBZ, WPLY, WRAX, WRWK, WRXL, WXNR, WXTM, WZTA
Total Stations With Six Or More Detections: 34
TOTAL DETECTIONS BY DAYPART: 6-10 9%, 10-3 17%, 3-7 14%, 7-12 25%, 12-6A 35%
- TAPROOT *Mine (Velvet Hammer/Atlantic)*** 20
 KCPX, KCXX, KFTE, KKNL, KMBY, KNDD, KNRK, KXKX, KZON, WARQ, WAVF, WBUZ, WEQX, WFXH, WJXB, WJRR, WLRS, WROX, WRWK, WRZK, WXDZ, WXEG, WXTM
Total Stations With Six Or More Detections: 23
TOTAL DETECTIONS BY DAYPART: 6-10 5%, 10-3 13%, 3-7 16%, 7-12 26%, 12-6A 40%
- SALIVA *Rest In Pieces (Island/IDJMG)*** 19
 KKNL, KNXX, KRBZ, KROX, KXKX, KZON, WARQ, WAVF, WBUZ, WEQX, WFXH, WJXB, WJRR, WLRS, WPBZ, WPLY, WRZK, WRZK, WZTA
Total Stations With Six Or More Detections: 40
TOTAL DETECTIONS BY DAYPART: 6-10 7%, 10-3 14%, 3-7 14%, 7-12 23%, 12-6A 42%
- BLUR *Crazy Beat (Food/Parlophone/Virgin)*** 15
 KCPX, KEDJ, KFMA, KROQ, KXKX, KZON, WARQ, WAVF, WBUZ, WFNX, WOXY, WPLY, WWCD, WXRK, WZNE, WZZN
Total Stations With Six Or More Detections: 15
TOTAL DETECTIONS BY DAYPART: 6-10 6%, 10-3 19%, 3-7 26%, 7-12 30%, 12-6A 19%
- LIAM LYNCH *United States Of Whatever (S-Curve)*** 15
 KFMA, KMBY, KPNT, KWOD, KZON, WAQZ, WARQ, WBRU, WHFS, WHTG, WOCL, WRAX, WROX, WRZK, WXRK
Total Stations With Six Or More Detections: 27
TOTAL DETECTIONS BY DAYPART: 6-10 9%, 10-3 18%, 3-7 20%, 7-12 28%, 12-6A 25%

GREATEST GAINERS MODERN ROCK

INCREASE IN DETECTIONS

- EVANESCENCE FEATURING PAUL MCCOY • *Bring Me To Life (WIND-UP)*** +288
 CIMX +21, WUBJ +19, WDYL +18, WDXD +16, KMYZ +15, WXRK +15, WRZK +14, WNFZ +13, KFMA +11, WEQX +10
- SEETHER • *Driven Under (WIND-UP)*** +278
 KEDJ +17, WHRL +17, WNFZ +17, WXRK +17, KXKX +13, WFXH +12, WPBZ +12, WPLY +12, WRWK +11, KPNT +11
- SALIVA • *Rest In Pieces (ISLAND/IDJMG)*** +271
 WARQ +23, WFXH +21, KZON +18, WLRS +17, WJXB +14, WKRL +12, WPBZ +12, KROX +11, WEQX +10, WRZK +9
- TRAPT • *Headstrong (WARNER BROS.)*** +253
 KCPX +28, KRBZ +23, WSUN +17, KTCL +16, KITS +14, KNDD +14, WOCL +11, WDYL +10, WKRL +10, KZON +10
- LIAM LYNCH • *United States Of Whatever (S-CURVE)*** +230
 KFMA +22, WCYY +21, KITS +16, KMBY +16, KRBZ +15, WZZN +13, KWOD +13, WBRU +12, KJEE +11, WROX +11

Monitor. RECURRENENTS MODERN ROCK

RANK	TITLE	ARTIST	DETECTIONS TW	DETECTIONS LW
1	AERIALS	SYSTEM OF A DOWN (AMERICAN/COLUMBIA)	933	916
2	PRAYER	DISTURBED (REPRISE)	908	995
3	BOTHER	STONE SOUR (ROADRUNNER/IDJMG)	784	837
4	SHE HATES ME	PUDDLE OF MUDD (FLAWLESS/GEFFEN/INTERSCOPE)	743	859
5	BY THE WAY	RED HOT CHILI PEPPERS (WARNER BROS.)	696	739
6	BLURRY	PUDDLE OF MUDD (FLAWLESS/GEFFEN/INTERSCOPE)	647	586
7	CRAWLING IN THE DARK	HOOBASTANK (ISLAND/IDJMG)	643	596
8	THE MIDDLE	JIMMY EAT WORLD (DREAMWORKS)	610	640
9	RUNNING AWAY	HOOBASTANK (ISLAND/IDJMG)	609	622

RANK	TITLE	ARTIST	DETECTIONS TW	DETECTIONS LW
10	WISH YOU WERE HERE	INCUBUS (IMMORTAL/EPIC)	580	566
11	SWEETNESS	JIMMY EAT WORLD (DREAMWORKS)	571	613
12	DOWNFALL	TRUSTCOMPANY (GEFFEN/INTERSCOPE)	558	568
13	IN THE END	LINKIN PARK (WARNER BROS.)	539	498
14	CHOP SUEY	SYSTEM OF A DOWN (AMERICAN/COLUMBIA)	509	487
15	FOR YOU	STAINED (FLIP/ELEKTRA/VEEG)	506	520
16	YOUTH OF THE NATION	P.O.D. (ATLANTIC)	435	420
17	ALIVE	P.O.D. (ATLANTIC)	422	420
18	CONTROL	PUDDLE OF MUDD (FLAWLESS/GEFFEN/INTERSCOPE)	418	413
19	TOXICITY	SYSTEM OF A DOWN (AMERICAN/COLUMBIA)	417	416
20	PARDON ME	INCUBUS (IMMORTAL/EPIC)	400	414

Recurrenents are titles that have appeared on the Modern Rock Airplay chart for 26 weeks and have dropped below the top 20.

FIND OUT NOW WHAT SONGS HAVE A FUTURE IN YOUR FORMAT!

AIRPLAY Monitor HitPredictor

DATA PROVIDED BY
promosquad

AIRPLAY Monitor HitPredictor
 DATA PROVIDED BY promosquad

MAINSTREAM TOP 40

NEW RELEASES WITH TOP 10 CALLOUT POTENTIAL

NO NEW SONGS SHOWED TOP 10 CALLOUT POTENTIAL THIS WEEK

RECENTLY TESTED SONGS WITH TOP 10 CALLOUT POTENTIAL

1	THE CALLING, For You	WIND-UP	72.3
2	JOHN MAYER, Why Georgia	COLUMBIA	71.5
3	V13, Eyes Closed So Tight	MCA	70.1
4	SUGARCULT, Bouncing Off The Walls	ULTRA/UMARTEMS	70.0
	STACEY ORRICO, Stuck	VIRGIN	69.6

AT-A-GLANCE ON PAGE 53

12 STONES



THE NEW SINGLE FROM **12 STONES**
CRASH
IMPACTS ROCK AND MODERN 4/1

SEE THE **EVANESCENCE** VIDEO **BRING ME TO LIFE**
FEAT. GUEST VOCALS BY **PAUL MCCOY** OF **12 STONES**



Now ON



BUZZWORTHY.
MTV.COM



MODERN ROCK

LOW PLAYLISTS

FOR WEEK ENDING MARCH 9, 2003

AIRPLAY Monitor
 Nielsen Broadcast Data Systems
 Songs ranked by number of detections. Playlists are listed in order of TSA weekly cume, beginning with the highest-cuming station. Cumes are updated twice yearly following the release of the spring and fall Arbitron surveys. The number of stations shown each week varies depending upon space.
Airplay Adds (AA) denotes songs with 6 or more detections at station for first time this week.

AIRPLAY LEADERBOARD

THE STATIONS THAT BREAK THE HITS

#1 **KFSD San Diego, CA**
 (PD: Jeremy Pritchard)
 Airplay Leader Designations: 5

#2 **KITS, San Francisco, CA**
 (PD/MD: Demery/Axelsen) 4

#3 **KROQ, Los Angeles, CA**
 (PD/MD: Weatherly/Worden) 4

#4 **KNDD, Seattle, WA**
 (PD: Phil Manning) 3

#5 **WNRQ, Hartford, CT**
 (PD/MD: Thomas/Kelly) 3

Refer to Impact! page for this week's Airplay Leaders and Airplay Leaderboard rules.

WXRK New York

PD: Steve Kingston
 MD: Mike Pizer
 Infinity 212-314-9230

TW	LW	Song	Stations
1	44	Linkin Park Somewhere I Belong	48
2	41	Audioslave Like A Stone	42
3	40	Queens Of The Stone Age No One Knows	40
4	39	Coldplay Clocks	39
5	39	Nirvana You Know You're Right	39
6	39	Red Hot Chili Peppers Can't Stop	39
7	39	Evanescence Featuring Paul M Bring Me T	39
8	27	Seether Fine Again	27
9	23	Chevelle The Red	23
10	23	Chevelle Send The Pain Below	23
11	22	Puddle Of Mudd Blurry	22
12	22	Puddle Of Mudd She Hates Me	22
13	21	Queens Of The Stone Age Go With The Flo	21
14	21	The All-American Rejects Swing, Swing	21
15	21	Foo Fighters All My Life	21
16	20	The Strokes Last Nite	20
17	19	Jimmy Eat World The Middle	19
18	19	The All-American Rejects Swing, Swing	19
19	19	Nirvana Penny Royal Tea	19
20	18	The Used Buried Myself Alive	18
21	18	Coldplay Clocks	18
22	18	Red Hot Chili Peppers By The Way	18
23	18	Jimmy Eat World Sweetness	18
24	18	The White Stripes Seven Nation Army	18
25	18	Saliva Always	18
26	17	Good Charlotte The Anthem	17
27	17	3 Doors Down When I'm Gone	17
28	16	Red Hot Chili Peppers The Zephyr Song	16
29	16	Eminem Lose Yourself	16
30	15	Blur Crazy Beat	15
AA	15	Blur Crazy Beat	15
AA	12	Liam Lynch United States Of Whatever	12
AA	10	Trapt Headstrong	10

KROQ Los Angeles

Sr. VP/Pgm: Kevin Weatherly
 APD: Gene Sandbloom
 MD: Lisa Worden
 Infinity 323-930-1067

TW	LW	Song	Stations
1	28	Linkin Park Somewhere I Belong	47
2	26	Audioslave Like A Stone	36
3	26	Red Hot Chili Peppers Can't Stop	36
4	23	Chevelle The Red	31
5	23	Coldplay Clocks	31
6	23	Queens Of The Stone Age No One Knows	31
7	23	Wapoose	31
8	23	Nirvana Penny Royal Tea	31
9	19	Interpol PDA	19
10	18	Evanescence Featuring Paul M Bring Me T	18
11	18	AFI Girl's Not Grey	18
12	18	Foo Fighters All My Life	18
13	18	Queens Of The Stone Age Like These	18
14	18	Liam Lynch United States Of Whatever	18
15	18	Nirvana You Know You're Right	18
16	18	The White Stripes Seven Nation Army	18
17	18	Blur Crazy Beat	18
18	18	Blur Crazy Beat	18
19	18	Blur Crazy Beat	18
20	18	Blur Crazy Beat	18
21	18	Blur Crazy Beat	18
22	18	Blur Crazy Beat	18
23	18	Blur Crazy Beat	18
24	18	Blur Crazy Beat	18
25	18	Blur Crazy Beat	18
26	18	Blur Crazy Beat	18
27	18	Blur Crazy Beat	18
28	18	Blur Crazy Beat	18
29	18	Blur Crazy Beat	18
30	18	Blur Crazy Beat	18

WKQX Chicago

PD: Tim Richards
 APD/MD: Mary Shumina
 AMD: 312-573-8348

TW	LW	Song	Stations
1	50	The White Stripes Seven Nation Army	50
2	49	Queens Of The Stone Age No One Knows	49
3	48	Red Hot Chili Peppers Can't Stop	48
4	48	Linkin Park Somewhere I Belong	48
5	42	Coldplay Clocks	42
6	42	Saliva Always	42
7	42	Taproot Poem	42
8	42	Evanescence Featuring Paul M Bring Me T	42
9	42	AFI Girl's Not Grey	42
10	42	Chevelle Send The Pain Below	42
11	42	Sum 41 Still Waiting	42
12	42	Godsmack Straight Out Of Line	42
13	42	Foo Fighters Times Like These	42
14	42	The Used Buried Myself Alive	42
15	42	Good Charlotte The Anthem	42
16	42	The All-American Rejects Swing, Swing	42
17	42	Disturbed Remember	42
18	42	Audioslave Like A Stone	42
19	42	3 Doors Down When I'm Gone	42
20	42	Coldplay Clocks	42
21	42	Interpol PDA	42
22	42	Sum 41 The Hell Song	42
23	42	Ben Kweller Commerce, TX	42
24	42	Audioslave Cocaine	42
25	42	The Streets Let's Push Things Forward	42
26	42	Zwan Honestly	42
27	42	Johny Cash Hurt	42
28	42	Transplants Diamonds And Guns	42
29	42	Burning Brides Arctic Snow	42
30	42	Beck Lost Cause	42
AA	0	The Music Take The Long Road And Walk I	0
AA	0	Taking Back Sunday Cite Without The "E"	0
AA	0	Revis Caught In The Rain	0

WBGN Boston

VP/Pgm: Oedipus
 APD/MD: Steven Strick
 AMD: Josh Aarons
 Infinity 617-266-1111

TW	LW	Song	Stations
1	37	Red Hot Chili Peppers Can't Stop	37
2	36	Queens Of The Stone Age No One Knows	36
3	36	Audioslave Like A Stone	36
4	36	Coldplay Clocks	36
5	36	Nirvana You Know You're Right	36
6	36	Foo Fighters Times Like These	36
7	36	Good Charlotte The Anthem	36
8	36	The All-American Rejects Swing, Swing	36
9	36	The White Stripes Seven Nation Army	36
10	36	Evanescence Featuring Paul M Bring Me T	36
11	36	Liam Lynch United States Of Whatever	36
12	36	The Soundtrack Of Our Lives Sister Surr	36
13	36	Blur Crazy Beat	36
14	36	Burning Brides Arctic Snow	36
15	36	American Hi-Fi The Art Of Losing	36
16	36	The Donnas Take It Off	36
17	36	(hed)Planet Earth Blackout	36
18	36	Interpol PDA	36
19	36	Saliva Always	36
20	36	Coral Dreaming Of You	36
21	36	The Used Buried Myself Alive	36
22	36	The Donnas Take It Off	36
23	36	Johny Cash Hurt	36
24	36	Johny Cash Hurt	36
25	36	Pearl Jam Thumbing My Way	36
26	36	The Ataris In This Diary	36
27	36	Transplants Diamonds And Guns	36
28	36	The Music Take The Long Road And Walk I	36
29	36	Zwan Honestly	36
AA	17	Blur Crazy Beat	17
AA	8	Seether Driven Under	8

WWDC Washington, DC

PD: Buddy Rizer
 MD: Leann Curtis
 Clear Channel 301-587-7100

TW	LW	Song	Stations
1	43	Seether Fine Again	43
2	42	Red Hot Chili Peppers Can't Stop	42
3	42	Audioslave Like A Stone	42
4	42	Evanescence Featuring Paul M Bring Me T	42
5	42	Queens Of The Stone Age No One Knows	42
6	42	The Exies My Goddess	42
7	42	Coldplay Clocks	42
8	42	Linkin Park Somewhere I Belong	42
9	42	Foo Fighters Times Like These	42
10	42	The Ataris In This Diary	42
11	42	The All-American Rejects Swing, Swing	42
12	42	Foo Fighters All My Life	42
13	42	New Found Glory My Friends Over You	42
14	42	The Hives Hate To Say I Told You So	42
15	42	Korn Hell Yeah	42
16	42	Socialburn Down	42
17	42	Interpol PDA	42
18	42	Audioslave Like A Stone	42
19	42	Hoobastank Crawling In The Dark	42
20	42	Zwan Honestly	42
21	42	The Used Buried Myself Alive	42
22	42	The Donnas Take It Off	42
23	42	Theory Of A Deadman Make Up Your Mind	42
24	42	The Strokes Last Nite	42
25	42	U2 Beautiful Day	42
26	42	AFI Girl's Not Grey	42
27	42	The Ataris In This Diary	42
28	42	3 Doors Down When I'm Gone	42
29	42	The Donnas Take It Off	42
30	42	Puddle Of Mudd Control	42
AA	13	Theory Of A Deadman Make Up Your Mind	13
AA	10	Chevelle Send The Pain Below	10

WZZN Chicago

PD: Bill Gamble
 APD: Steve Levy
 MD: James VanOssod
 ABC 312-984-9923

TW	LW	Song	Stations
1	95	Seether Fine Again	95
2	88	Audioslave Like A Stone	88
3	88	Linkin Park Somewhere I Belong	88
4	88	Red Hot Chili Peppers Can't Stop	88
5	88	AFI Girl's Not Grey	88
6	88	Evanescence Featuring Paul M Bring Me T	88
7	88	Chevelle The Red	88
8	88	Aaron Lewis Black	88
9	88	The All-American Rejects Swing, Swing	88
10	88	Chevelle Send The Pain Below	88
11	88	Sum 41 Still Waiting	88
12	88	Zwan Honestly	88
13	88	Good Charlotte The Anthem	88
14	88	The Used Buried Myself Alive	88
15	88	Queens Of The Stone Age No One Knows	88
16	88	Coldplay Clocks	88
17	88	Foo Fighters All My Life	88
18	88	The White Stripes Seven Nation Army	88
19	88	The Ataris In This Diary	88
20	88	Taproot Poem	88
21	88	Everclear Volvo Driving Soccer Mom	88
22	88	Coldplay Clocks	88
23	88	Trapt Headstrong	88
24	88	3 Doors Down When I'm Gone	88
25	88	Liam Lynch United States Of Whatever	88
26	88	Good Charlotte The Anthem	88
27	88	Pearl Jam Get Right	88
28	88	Foo Fighters Times Like These	88
29	88	American Hi-Fi The Art Of Losing	88
30	88	The White Stripes Dead Leaves And The D	88
AA	9	Blur Crazy Beat	9

WHFS Washington, DC

PD: Robert Benjamin
 APD: Bob Waugh
 MD: Pat Ferrise
 Infinity 301-306-0991

TW	LW	Song	Stations
1	52	Audioslave Like A Stone	52
2	50	Foo Fighters Times Like These	50
3	50	Linkin Park Somewhere I Belong	50
4	50	AFI Girl's Not Grey	50
5	50	Evanescence Featuring Paul M Bring Me T	50
6	50	Red Hot Chili Peppers Can't Stop	50
7	50	Sum 41 Still Waiting	50
8	50	The All-American Rejects Swing, Swing	50
9	50	Chevelle Send The Pain Below	50
10	50	Interpol PDA	50
11	50	Good Charlotte The Anthem	50
12	50	Zwan Honestly	50
13	50	Nirvana You Know You're Right	50
14	50	The All-American Rejects Swing, Swing	50
15	50	Puddle Of Mudd She Hates Me	50
16	50	Coldplay Clocks	50
17	50	The Ataris In This Diary	50
18	50	Transplants Diamonds And Guns	50
19	50	Jack Johnson The Horizon Has Been Defea	50
20	50	Taproot Poem	50
21	50	The White Stripes Seven Nation Army	50
22	50	Godsmack Straight Out Of Line	50
23	50	Hoobastank Crawling In The Dark	50
24	50	Foo Fighters All My Life	50
25	50	(hed)Planet Earth Blackout	50
26	50	TrUSCompany Downfall	50
27	50	The Used Buried Myself Alive	50
28	50	System Of A Down Aerials	50
29	50	Incubus Are You In	50
30	50	P.D. Youth Of The Nation	50
AA	11	Trapt Headstrong	11
AA	6	Liam Lynch United States Of Whatever	6
AA	6	Coldplay The Scientist	6

KDGE Dallas

PD: Duane Doherty
 Clear Channel 972-770-7777

TW	LW	Song	Stations
1	48	Socialburn Down	48
2	48	Evanescence Featuring Paul M Bring Me T	48
3	48	Seether Fine Again	48
4	48	Queens Of The Stone Age No One Knows	48
5	48	Red Hot Chili Peppers Can't Stop	48
6	48	The All-American Rejects Swing, Swing	48
7	48	Nirvana You Know You're Right	48
8	48	Sum 41 Still Waiting	48
9	48	Audioslave Like A Stone	48
10	48	Foo Fighters Times Like These	48
11	48	Good Charlotte The Anthem	48
12	48	Jimmy Eat World A Prase Chorus	48
13	48	The Ataris In This Diary	48
14	48	Queens Of The Stone Age No One Knows	48
15	48	Maroon 5 Harder To Breathe	48
16	48	3 Doors Down When I'm Gone	48
17	48	Chevelle Send The Pain Below	48
18	48	Johny Cash Hurt	48
19	48	Coldplay Clocks	48
20	48	Stone Sour Inmate	48
21	48	FAGS Me Take	48
22	48	Default Deny	48
23	48	Evamore 30 Day Hump	48
24	48	311 Amber	48
25	48	Saliva Always	48
26	48	Jimmy Eat World Somewhere Out There	48
27	48	AFI Girl's Not Grey	48
28	48	Good Charlotte Lifestyles Of The Rich A	48
29	48	System Of A Down Aerials	48
30	48	Our Vegas Days Go By	48
AA	7	Simple Plan Addicted	7
AA	6	Revis Caught In The Rain	6

KTBB Houston

PD: Vince Richards
 APD: Eric Schmidt
 Clear Channel 713-968-1067

TW	LW	Song	Stations
1	51	Evanescence Featuring Paul M Bring Me T	51
2	51	Sugarcoat Pretty Girl (The Way)	51
3	51	Red Hot Chili Peppers Can't Stop	51
4	51	Hoobastank Remember Me	51
5	51	Chevelle The Red	51
6	51	Maroon 5 Harder To Breathe	51
7	51	Unwritten Law Rest Of My Life	51
8	51	Taproot Poem	51
9	51	Foo Fighters Times Like These	51
10	51	The Exies My Goddess	51
11	51	Audioslave Like A Stone	51
12	51	Linkin Park Somewhere I Belong	51
13	51	Godsmack Straight Out Of Line	51
14	51	Good Charlotte The Anthem	51
15	51	AFI Girl's Not Grey	51
16	51	The D4 Get Loose	51
17	51	The All-American Rejects Swing, Swing	51
18	51	Seether Driven Under	51
19	51	Stone Sour Inmate	51
20	51	Nirvana You Know You're Right	51
21	51	Trapt Headstrong	51
22	51	Foo Fighters All My Life	51
23	51	Sum 41 Still Waiting	51
24	51	Everclear Volvo Driving Soccer Mom	51
25	51	Jimmy Eat World A Prase Chorus	51
26	51	Queens Of The Stone Age No One Knows	51
27	51	Finch What It Is To Burn	51
28	51	Seether Fine Again	51
29	51	New Found Glory My Friends Over You	51
AA	10	Hot Action Cop Fever For The Flava	10
AA	4	The Ataris In This Diary	4
AA	3	Beck Lost Cause	3

WPLY Philadelphia

PD: Jim McGuinn
 MD: Dan Fein
 Radio One 610-276-1100

TW	LW	Song	Stations
1	43		

AIRPLAY MONITOR Nielsen Broadcast Data Systems

TOP 10 BOUND

Total Detections/Gain

GOOD CHARLOTTE 1782/-7 The Anthem (Daylight/Epic)

Total Stations: 74 Chart Move: 13-13 H (23), M (40), L (11) Airplay Adds: 0

Table with columns: Station, LW, WZ, ZM, ID, and song titles for various markets like New York, Chicago, San Fran, etc.

GODSMACK 1746/61 Straight Out Of Line (Republic/Universal/UMRG)

Total Stations: 71 Chart Move: 14-15 H (22), M (35), L (14) Airplay Adds: 0

Table with columns: Station, LW, WZ, ZM, ID, and song titles for various markets like New York, Chicago, San Fran, etc.

AFI 1687/138 Girl's Not Grey (Nitro/DreamWorks)

Total Stations: 80 Chart Move: 19-16 H (15), M (40), L (25) Airplay Adds: 7

Table with columns: Station, LW, WZ, ZM, ID, and song titles for various markets like New York, Chicago, San Fran, etc.

TRAPT 1918/253 Headstrong (Warner Bros.)

Total Stations: 74 Chart Move: 13-13 H (23), M (40), L (11) Airplay Adds: 0

Table with columns: Station, LW, WZ, ZM, ID, and song titles for various markets like New York, Chicago, San Fran, etc.

AIRPLAY LEADER (FIRST STATION TO 150 PLAYS)

WXTM - Cleveland, OH PD: Kim Monroe MD: Pete Schiecke Date: 11/03/02

Total Stations: 71 Chart Move: 15-9 H (26), M (34), L (11) Airplay Adds: 5

Table with columns: Station, LW, WZ, ZM, ID, and song titles for various markets like New York, Chicago, San Fran, etc.

CHEVELLE 1493/153 Send The Pain Below (Epic)

Total Stations: 74 Chart Move: 21-19 H (9), M (43), L (22) Airplay Adds: 3

Table with columns: Station, LW, WZ, ZM, ID, and song titles for various markets like New York, Chicago, San Fran, etc.

THE WHITE STRIPES 1472/198 Seven Nation Army (Third Man/V2)

Total Stations: 69 Chart Move: 25-20 H (14), M (37), L (18) Airplay Adds: 6

Table with columns: Station, LW, WZ, ZM, ID, and song titles for various markets like New York, Chicago, San Fran, etc.

AIRPOWER BOUND

Total Detections/Gain

SOCIALBURN 1576/2 Down (Elektra/EEG)

Total Stations: 74 Chart Move: 17-17 H (10), M (44), L (20) Airplay Adds: 1

Table with columns: Station, LW, WZ, ZM, ID, and song titles for various markets like New York, Chicago, San Fran, etc.

THE USED 1381/126 Buried Myself Alive (Reprise)

Total Stations: 74 Chart Move: 26-22 H (12), M (32), L (30) Airplay Adds: 2

Table with columns: Station, LW, WZ, ZM, ID, and song titles for various markets like New York, Chicago, San Fran, etc.

FINCH 1136/139 What It Is To Burn (Drive-thru/MCA)

Total Stations: 68 Chart Move: 28-26 H (8), M (29), L (31) Airplay Adds: 3

Table with columns: Station, LW, WZ, ZM, ID, and song titles for various markets like New York, Chicago, San Fran, etc.

THE ATARIS 1055/172 In This Diary (Columbia)

Total Stations: 71 Chart Move: 29-27 H (4), M (27), L (40) Airplay Adds: 6

Table with columns: Station, LW, WZ, ZM, ID, and song titles for various markets like New York, Chicago, San Fran, etc.

MUDVAYNE 939/94 Not Falling (Epic)

Total Stations: 52 Chart Move: 31-29 H (10), M (19), L (23) Airplay Adds: 1

Table with columns: Station, LW, WZ, ZM, ID, and song titles for various markets like New York, Chicago, San Fran, etc.

BURNING BRIDES 730/53 Arctic Snow (File 13/V2)

Total Stations: 48 Chart Move: 33-31 H (5), M (16), L (27) Airplay Adds: 3

Table with columns: Station, LW, WZ, ZM, ID, and song titles for various markets like New York, Chicago, San Fran, etc.

SUM 41 The Hell Song (Island/IDJMG)

Total Stations: 61 Chart Move: 40-32 H (0), M (20), L (41) Airplay Adds: 9

Table with columns: Station, LW, WZ, ZM, ID, and song titles for various markets like New York, Chicago, San Fran, etc.

JOHNNY CASH 610/-1 Hurt (American/Lost Highway/IDJMG)

Total Stations: 45 Chart Move: 34-33 H (1), M (19), L (25) Airplay Adds: 3

Table with columns: Station, LW, WZ, ZM, ID, and song titles for various markets like New York, Chicago, San Fran, etc.

SALIVA 567/271 Rest In Pieces (Island/IDJMG)

Total Stations: 45 Chart Move: Debut 34 H (1), M (12), L (32) Airplay Adds: 19

Table with columns: Station, LW, WZ, ZM, ID, and song titles for various markets like New York, Chicago, San Fran, etc.

(HED)PLANET EARTH 558/60 Blackout (Volcano/Jive)

Total Stations: 49 Chart Move: Debut 35 H (0), M (15), L (34) Airplay Adds: 4

Table with columns: Station, LW, WZ, ZM, ID, and song titles for various markets like New York, Chicago, San Fran, etc.

BECK 542/8 Lost Cause (DGC/Geffen/Interscope)

Total Stations: 36 Chart Move: 38-36 H (4), M (10), L (22) Airplay Adds: 3

Table with columns: Station, LW, WZ, ZM, ID, and song titles for various markets like New York, Chicago, San Fran, etc.

Lisa

The Competition Slayer



Driving a musical stake through the competition, KROQ's Lisa Worden reigns victorious in AIR's Modern Rock Competition #15. With her passion and constant desire to be on the cutting edge of musical trends, Lisa was able to maneuver through a labyrinth of music and use her vision to grab the golden goblet. Everyone at AIR would like to congratulate Lisa and thank all our participants as well as the record community for their continued support of a concept that started 20 years ago... "It all starts with listening".

A I R

Congratulations

Lisa Worden, KROQ, Los Angeles, CA

~ Modern Rock Competition 15 Grand Prize Winner ~

"Well I guess I have to stop telling Dave that I suck at AIR! I truly am honored to have won the AIR Competition and to say I was shocked when Dave called me is a gross understatement. I look forward to my weekly conversations with Dave and Mark and value the honest and heartfelt opinions I get from them. It's also a great way to get big picture overviews each week on records in time for my music meeting on Tuesday. Big thanks to Jonas, Dave, Mark, and everyone else at AIR!"

~ Lisa Worden



Grand Prize
Mercedes-Benz SLK



Congratulations to all our Modern Rock Winners



#2 - Cruze
WVNX, Boston, MA



#3 - Keith Dakin
WDYL, Richmond, VA



#4 - Kevin Mays
WVNX, Boston, MA



#5 - Chris Ripley
KXTE, Las Vegas, NV



#6 - Aaron Aarlsen
KITE, San Francisco, CA



#7 - Jacent Jackson
KQXR, Boise, ID



#8 - Peter Baron
MTV, New York, NY



#9 - Leslie Fram
WVNX, Atlanta, GA



#10 - Robert Benjamin
WHFS, Washington, DC



#11 - Pat Ferrise
WHFS, Washington, DC



#12 - Dave Wellington
KXTE, Las Vegas, NV



#13 - Holly Schomann
MTV2, New York, NY



#14 - Kevin Mannion
KZON, Phoenix, AZ



Tie-#15 - Kevin Weatherly
KROQ, Los Angeles, CA



Tie-#15 - Chris Williams
WVNX, Atlanta, GA



#17 - Booker
Formerly of WXRK
New York, NY



#18 - Jim McGinn
WPLY, Philadelphia, PA



#19 - Nolly Evans
DENERS, National



#20 - Gene Sandbloom
KROQ, Los Angeles, CA



#21 - Kim Manroe
WXTM, Cleveland, OH



#22 - Stark
WSUN, Tampa, FL



#23 - Austin Davis
WUBZ, State College, PA



#24 - Mark Hamilton
KNRK, Portland, OR



#25 - Tim Schiavelli
WBRJ, Providence, RI



#26 - Lenny Diana
WEDG, Buffalo, NY



#27 - Vince Cannova
CIMX, Detroit, MI



#28 - Steve Kingston
WXRK, New York, NY



#29 - Ordyns
WBCN, Boston, MA



#30 - Dan Fein
WPLY, Philadelphia, PA

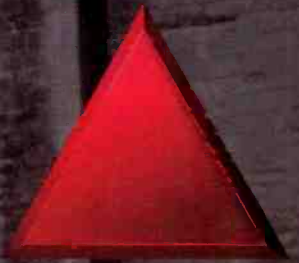

A I R

WWW.AIRCOMPETITION.COM

Active Industry Research, Inc. - 9361 Broken Land Pkwy., Suite 200A - Columbia, MD 21045 - Tel. (410) 381-6800 - Fax. (410) 381-4942
Active Industry Research of California, Inc. - 1353 N. Sycamore Ave., Hollywood, CA 90023 - Tel. (323) 769-212 - Fax. (323) 769-8027

Compiled from a national sample of data supplied by Nielsen-Broadcast Data Systems to Airplay Monitor. 57 active rock stations are electronically monitored 24 hours a day, 7 days a week. © 2003 VNU Business Media, Inc. All rights reserved.

THIS WEEK	LAST WEEK	WKS. ON CHART	TITLE/IMPRINT/PROMOTION LABEL	ARTIST	DETECTIONS		AUDIENCE	
					TW	LW	MILLIONS	RANK
★ ★ ★ No. 1 ★ ★ ★								
1	2	6	STRAIGHT OUT OF LINE REPUBLIC/UNIVERSAL/UMRG	1 week at No. 1 GODSMACK	1740	1639	7.873	2
2	1	2	SOMEWHERE I BELONG WARNER BROS.	LINKIN PARK	1636	1656	8.004	1
3	3	36	FINE AGAIN WIND-UP	SEETHER	1550	1618	7.332	3
4	4	26	ALWAYS ISLAND/IDJMG	SALIVA	1485	1561	6.833	4
5	6	14	REMEMBER REPRISE	DISTURBED	1480	1409	6.540	5
6	9	8	LIKE A STONE INTERSCOPE/EPIC	AUDIOSLAVE	1390	1273	6.146	8
7	8	23	HEADSTRONG WARNER BROS.	TRAPT	1389	1356	6.332	6
8	5	25	WHEN I'M GONE REPUBLIC/UNIVERSAL/UMRG	3 DOORS DOWN	1373	1493	6.282	7
9	10	23	NOT FALLING EPIC	MUDVAYNE	1325	1252	5.578	9
10	7	23	NO ONE KNOWS INTERSCOPE	QUEENS OF THE STONE AGE	1290	1369	5.522	10
11	12	8	TIMES LIKE THESE ROSWELL/RCA/RMG	FOO FIGHTERS	1169	1108	4.854	12
12	11	37	THE RED EPIC	CHEVELLE	1115	1211	5.068	11
13	13	17	DOWN ELEKTRA/VEEG	SOCIALBURN	1082	1069	4.512	14
14	15	32	PRAYER REPRISE	DISTURBED	895	918	4.707	13
15	14	28	POEM VELVET HAMMER/ATLANTIC	TAPROOT	857	1041	3.914	16
★ ★ AIRPOWER ★ ★								
16	19	7	SEND THE PAIN BELOW EPIC	CHEVELLE	798	717	2.807	17
17	18	28	ALL MY LIFE ROSWELL/RCA/RMG	FOO FIGHTERS	765	751	4.326	15
18	21	8	MAKE UP YOUR MIND 604/ROADRUNNER/IDJMG	THEORY OF A DEADMAN	720	692	2.383	21
19	17	13	CAN'T STOP WARNER BROS.	RED HOT CHILI PEPPERS	716	777	2.630	18
20	16	23	DO YOU CALL MY NAME REPUBLIC/UNIVERSAL/UMRG	RA	681	795	2.548	20
21	23	5	INHALE ROADRUNNER/IDJMG	STONE SOUR	661	579	2.025	22
22	22	6	BLACKOUT VOLCANO/JIVE	(HED)PLANET EARTH	649	613	1.738	23
23	24	24	COCHISE INTERSCOPE/EPIC	AUDIOSLAVE	508	547	2.603	19
24	31	2	REST IN PIECES ISLAND/IDJMG	SALIVA	482	353	1.530	25
25	26	6	HANDS OFF THE WHEEL SANCTUARY	OLEANDER	481	422	1.412	26
26	33	3	CAUGHT IN THE RAIN EPIC	REVIS	448	328	1.039	29
27	25	11	FARTHER LAVA	OUTSPOKEN	441	484	1.385	28
28	27	9	BREATHING LOUD/COLUMBIA	STEREOMUD	421	400	0.876	32
29	35	2	STUPID GIRL FLIP/GEFFEN/INTERSCOPE	COLD	407	279	1.386	27
30	32	6	SLEEPWALKING ELEKTRA/VEEG	BLINDSIDE	399	347	0.674	36
31	34	3	SKIN HOLLYWOOD	BREAKING BENJAMIN	357	297	0.684	35
32	29	24	YOU KNOW YOU'RE RIGHT DGC/GEFFEN/INTERSCOPE	NIRVANA	343	376	1.682	24
33	38	3	BRING ME TO LIFE WIND-UP	EVANESCENCE FEATURING PAUL MCCOY	312	227	0.978	30
34	37	5	WHAT IT IS TO BURN DRIVE-THRU/MCA	FINCH	304	263	0.724	34
35	36	5	HOLLOW AGAIN ATLANTIC	PROJECT 86	269	276	0.612	40
36	NEW		DRIVEN UNDER WIND-UP	SEETHER	255	152	0.662	38
37	NEW		FAILURE MAVERICK/REPRISE	UNLOCO	234	170	0.326	-
38	28	17	BULLITPROOF HIFI/ARISTA	PACIFIER	230	379	0.671	37
39	30	12	WON'T BACK DOWN WIND-UP/EPIC	FUEL	226	375	0.817	33
40	NEW		GIRL'S NOT GREY NITRO/DREAMWORKS	AFI	223	178	0.656	39

Songs ranked by number of detections. () Songs showing an increase in detections over the previous week, regardless of chart movement. A song will also receive a bullet if its percentage loss in detections does not exceed the percentage of monitored station downtime for the format. A song that has been on the chart for more than 20 weeks will generally not receive a bullet, even if it registers an increase in detections. Airpower awarded to songs appearing in the top 20 on both the Airplay and Audience charts for the first time with increases in both detections and audience. Greatest Gainer awarded to the song with the largest increase in detections. Most Airplay Adds awarded to the song registering six or more detections at the most stations for the first time this week. A song with a gain in detections over the previous week is placed first if tied with a song with a decline over the same period. When tied songs are each gaining detections or each losing detections, the song being played on more stations is placed first. Songs below the top 20 become recurrents and are removed from the chart after 26 weeks.

most airplay adds ACTIVE ROCK

TAPROOT Mine (Velvet Hammer/Atlantic)

KATT, KILO, KIOZ, KZRQ, WCCC, WLZR, WQBK, WRQC, WRTT, WXQR, WXWX

Total Stations With Six Or More Detections: 14

TOTAL DETECTIONS BY DAYPART: 6-10 8%, 10-3 8%, 3-7 10%, 7-12 28%, 12-6A 46%

NEW STATIONS

11

DOUBLEDRIVE Imprint (Roadrunner/IDJMG)

KAZR, KPOI, KRZR, KTUX, KXXR, WIIL, WJJO, WQBK, WRTT, WRXW, WXQR

Total Stations With Six Or More Detections: 13

TOTAL DETECTIONS BY DAYPART: 6-10 6%, 10-3 10%, 3-7 15%, 7-12 23%, 12-6A 45%

11

REVIS Caught In The Rain (Epic)

KFNK, KICT, KIOZ, WBZX, WCCC, WJJO, WKLQ, WQBK, WRIF, WYSP

Total Stations With Six Or More Detections: 37

TOTAL DETECTIONS BY DAYPART: 6-10 5%, 10-3 8%, 3-7 9%, 7-12 26%, 12-6A 52%

10

SEETHER Driven Under (Wind-up)

KAZR, KFNK, KPOI, KQRC, KRTQ, KXXR, KZRQ, WIIL, WRTT, WXQR

Total Stations With Six Or More Detections: 22

TOTAL DETECTIONS BY DAYPART: 6-10 2%, 10-3 11%, 3-7 9%, 7-12 26%, 12-6A 52%

10

COLD Stupid Girl (Flip/Geffen/Interscope)

KAZR, KBER, KFNK, KRZR, WRQC, WTPT, WXQR

Total Stations With Six Or More Detections: 27

TOTAL DETECTIONS BY DAYPART: 6-10 5%, 10-3 12%, 3-7 10%, 7-12 25%, 12-6A 48%

7

GREATEST GAINERS ACTIVE ROCK

TAPROOT • Mine (VELVET HAMMER/ATLANTIC)

KILO +14, KZRQ +13, WXQR +10, WRQC +9, WRTT +8, WXWX +8, KATT +7, WIIL +6, KIOZ +6, WQBK +6

+136

SALIVA • Rest In Pieces (ISLAND/IDJMG)

WNOR +14, KRAB +13, KQRC +12, WRIF +11, WRTT +10, KUPD +9, KBPI +8, WBZX +6, KRQC +6, KRFR +5

+129

COLD • Stupid Girl (FLIP/GEFFEN/INTERSCOPE)

WXQR +14, KFNK +13, KUPD +9, KBER +9, KRQC +8, KRZR +8, WQBK +7, WCCC +6, WAAF +6, WTPT +6

+128

REVIS • Caught In The Rain (EPIC)

WXQR +14, WJJO +9, KIOZ +8, WCCC +8, WQBK +7, KICT +7, KFNK +7, KZRQ +6, WRTT +6, WRQC +5

+120

AUDIOSLAVE • Like A Stone (INTERSCOPE/EPIC)

KXXR +15, KFNK +13, WQBK +12, KUFO +11, KBER +11, WYIY +9, WNVE +7, WTPT +7, WRIF +7, WRTT +6

+117

AIRPLAY Monitor. RECURRENTS ACTIVE ROCK

RANK	TITLE ARTIST (IMPRINT/PROMOTION LABEL)	DETECTIONS	
		TW	LW
1	AERIALS SYSTEM OF A DOWN (AMERICAN/COLUMBIA)	677	699
2	SHE HATES ME PUDDLE OF MUDD (FLAWLESS/GEFFEN/INTERSCOPE)	533	532
3	BOTHER STONE SOUR (ROADRUNNER/IDJMG)	514	498
4	I STAND ALONE GODSMACK (REPUBLIC/UNIVERSAL/UMRG)	443	458
5	NEVER AGAIN NICKELBACK (ROADRUNNER/IDJMG)	408	409
6	TOXICITY SYSTEM OF A DOWN (AMERICAN/COLUMBIA)	404	385
7	DRIFT & DIE PUDDLE OF MUDD (FLAWLESS/GEFFEN/INTERSCOPE)	392	359
8	SCHISM TOOL (TOOL DISSECTIONAL/VOLCANO)	377	372
9	HERE TO STAY KORN (IMMORTAL/EPIC)	374	384

RANK	TITLE (IMPRINT/PROMOTION LABEL)	DETECTIONS	
		TW	LW
10	CONTROL PUDDLE OF MUDD (FLAWLESS/GEFFEN/INTERSCOPE)	369	365
11	FOR YOU STAIN'D (FLIP/ELEKTRA/VEEG)	367	405
12	DOWN WITH THE SICKNESS DISTURBED (GIANT/REPRISE)	365	366
13	THOUGHTLESS KORN (IMMORTAL/EPIC)	349	353
14	BLURRY PUDDLE OF MUDD (FLAWLESS/GEFFEN/INTERSCOPE)	342	338
15	MAN IN THE BOX ALICE IN CHAINS (COLUMBIA)	338	333
16	BY THE WAY RED HOT CHILI PEPPERS (WARNER BROS.)	310	326
17	SMELLS LIKE TEEN SPIRIT! NIRVANA (DGC/INTERSCOPE)	307	301
18	WOULD? ALICE IN CHAINS (COLUMBIA)	306	286
19	IT'S BEEN AWHILE STAIN'D (FLIP/ELEKTRA/VEEG)	305	285
20	CHOP SUEY SYSTEM OF A DOWN (AMERICAN/COLUMBIA)	302	296

Recurrents are titles that have appeared on the Active Rock Airplay chart for 26 weeks and have dropped below the top 20.

THE MOST PLAYLISTS EVERY WEEK!

New this week:

WBZX KRQC KISW WAQX

WTPT WZZO WVRK KLAQ and more

DOUBLEDRIVE

IMPRINT

On over 35 BDS stations including:

WAAF WRIF KXXR KZON

WCCC WJRR WTFX WIIL

WQBK KMOD KRZR KTUX

KAZR WROV WCMF KHTQ

KLPX WRXW and many more...

Top 5 phones
already at
KZON and WCCC

On tour in April
with Seether and
Trapt



The first single from their
Roadrunner Records debut
Blue In The Face

Produced and Mixed by Michael Barbiero
Produced and Mixed by John Kurzweg
Associate Producer: Brian McTernan
Management: Rick Smith for Wild Justice



ACTIVE ROCK

FOR WEEK ENDING MARCH 9, 2003

AIRPLAY MONITOR

Songs ranked by number of detections. Playlists are listed in order of TSA weekly cume, beginning with the highest-cuming station. Cumes are updated twice yearly following the release of the spring and fall Arbitron surveys. The number of stations shown each week varies depending upon space.

Airplay Adds (AA) denotes songs with 6 or more detections at station for first time this week.

AIRPLAY LEADERBOARD

THE STATIONS THAT BREAK THE HITS

WZOR Green Bay, WI (PD: Roxanne Steele)
Airplay Leader Designations: 4

#	Station	Count
#2	WTKX, Pensacola, FL (PD/MD: Sampson/Dyba)	3
#3	WAAF, Boston, MA (PD/MD: Hastings/Carrie)	3
#4	WRAT, Monmouth/Ocean, NJ (PD/MD: Craft/Lane)	2
#5	KRAB, Bakersfield, CA (PD: Danny Spanks)	2

Refer to Impact! page for this week's Airplay Leaders and Airplay Leaderboard rules.

WYSP Philadelphia

OM: Tim Sabean
APD: Gil Edwards
Interim MD: Rich DeSisto
Infinity 215-625-9460

TW	LW	Song
1	50	37 Taproot Poem
2	48	42 Saliva Always
3	47	39 Trapt Headstrong
4	42	21 Disturbed Remember
5	37	27 Red Hot Chili Peppers Can't Stop
6	32	28 Seether Fine Again
7	28	29 3 Doors Down When I'm Gone
8	25	8 Linkin Park Somewhere I Belong
9	20	9 Disturbed Prayer
10	16	9 Puddle Of Mudd Control
11	16	23 Queens Of The Stone Age No One Knows
12	15	13 Nirvana You Know You're Right
13	14	13 Audioslave Cochise
14	13	14 Puddle Of Mudd She Hates Me
15	13	15 Stone Sour Inhale
16	13	16 Mudvayne Not Falling
17	11	17 Linkin Park Crawling
18	11	18 Cold Stupid Girl
19	11	19 Foo Fighters All My Life
20	11	20 Chevelle Send The Pain Below
21	10	21 Blindsides Sleepwalking
22	10	22 Socialburn Down
23	10	23 Pearl Jam Get Right
24	10	24 Godsmack Straight Out Of Line
25	10	25 Audioslave Like A Stone
26	9	26 Theory Of A Deadman Make Up Your Mind
27	9	27 (Red)Planet Earth Blackout
28	8	28 AC/DC Highway To Hell
29	8	29 AC/DC Back In Black
30	8	30 AC/DC You Shook Me All Night Long

AA Revis Caught In The Rain 6 1

WRIF Detroit

OM: Doug Podell
APD/MD: Mark Pennington
Greater Media 248-547-0101

TW	LW	Song
1	26	26 Godsmack Straight Out Of Line
2	24	24 Linkin Park Somewhere I Belong
3	19	3 Foo Fighters All My Life
4	23	4 Seether Fine Again
5	27	5 3 Doors Down When I'm Gone
6	18	6 Audioslave Like A Stone
7	15	7 Socialburn Down
8	17	8 Red Hot Chili Peppers Can't Stop
9	18	9 Disturbed Remember
10	22	10 Audioslave Cochise
11	16	11 Queens Of The Stone Age No One Knows
12	13	12 Saliva Always
13	12	13 Mudvayne Not Falling
14	12	14 Trapt Headstrong
15	15	15 Stone Sour Inhale
16	16	16 Taproot Poem
17	11	17 Oleander Hands Off The Wheel
18	11	18 Chevelle Send The Pain Below
19	11	19 Foo Fighters All My Life
20	10	20 (Red)Planet Earth Blackout
21	9	21 Pearl Jam Get Right
22	9	22 Project 86 Hollow Again
23	9	23 Socialburn Down
24	9	24 The Exies My Goddess
25	10	25 Disturbed Prayer
26	7	26 Kid Rock Bawdabada
27	7	27 From Zero Sorry
28	7	28 Blindsides Sleepwalking
29	7	29 Foo Fighters All My Life
30	7	30 Kid Rock You Never Met A Mother F***er

AA Saliva Rest In Pieces 15 4
AA Drowning Pool Featuring Rob The Man W 6 0
AA Breaking Benjamin Skin 6 3

KEGL Dallas

PD: Max Dugan
APD: Chris Ryan
MD: Cindy Scull
Clear Channel 972-869-9700

TW	LW	Song
1	39	37 Audioslave Cochise
2	40	40 Queens Of The Stone Age No One Knows
3	38	38 3 Doors Down When I'm Gone
4	39	39 Seether Fine Again
5	37	37 Foo Fighters All My Life
6	25	25 Socialburn Down
7	21	21 Godsmack Straight Out Of Line
8	25	25 Chevelle The Red
9	26	26 Trapt Headstrong
10	11	11 Linkin Park Somewhere I Belong
11	12	12 Saliva Always
12	13	13 Mudvayne Not Falling
13	12	13 Trapt Headstrong
14	17	14 Foo Fighters Times Like These
15	20	20 Audioslave Like A Stone
16	15	16 Stone Sour Inhale
17	15	17 Godsmack Awake
18	15	18 System Of A Down Aerials
19	15	19 Drowning Pool Featuring Rob The Man W
20	12	20 Hot Action Cop Fever For The Flava
21	12	21 Nickelback Never Again
22	15	22 Mudvayne Not Falling
23	11	23 Revis Caught In The Rain
24	11	24 Disturbed Remember
25	11	25 (Red)Planet Earth Blackout
26	9	26 Theory Of A Deadman Make Up Your Mind
27	9	27 Metallica Nothing Else Matters
28	9	28 Kid Rock Bawdabada
29	9	29 Red Hot Chili Peppers Californication
30	9	30 Chevelle Send The Pain Below

AA Evanesence Featuring Paul M Bring Me T 8 1
AA Stone Sour Inhale 8 3

KXXR Minneapolis

PD: Wade Linder
Interim MD: Pablo
ABC/Disney 612-617-4000

TW	LW	Song
1	45	40 Linkin Park Somewhere I Belong
2	41	41 Trapt Headstrong
3	36	36 Godsmack Straight Out Of Line
4	39	39 Mudvayne Not Falling
5	38	38 Seether Fine Again
6	36	36 Audioslave Like A Stone
7	22	22 Socialburn Down
8	35	35 Disturbed Remember
9	23	23 Foo Fighters Times Like These
10	22	22 Chevelle Send The Pain Below
11	22	22 AFI Girl's Not Grey
12	21	21 Oleander Hands Off The Wheel
13	22	22 (Red)Planet Earth Blackout
14	21	21 Fuel Won't Back Down
15	21	21 Cold Stupid Girl
16	20	20 Cinder Soul Creation
17	20	20 RA Do You Call My Name
18	17	18 Theory Of A Deadman Make Up Your Mind
19	22	22 Pacifier Bullproof
20	16	20 Doubledrive Imprint
21	15	21 Sum 41 Still Waiting
22	15	22 Audioslave Cochise
23	13	23 Stone Sour Inhale
24	13	24 Saliva Rest In Pieces
25	13	25 Chevelle The Red
26	11	26 Offspring Gotta Get Away
27	11	27 Papa Roach She Loves Me Not
28	11	28 TRUSTcompany Running From Me
29	11	29 Red Hot Chili Peppers Can't Stop
30	11	30 Queens Of The Stone Age No One Knows

AA Doubledrive Imprint 16 0
AA Blindsides Sleepwalking 10 0
AA Seether Driven Under 9 0

WMMS Cleveland

PD: Jim Trapp
MD: Slats
Clear Channel 216-520-2600

TW	LW	Song
1	42	40 Taproot Poem
2	40	40 Saliva Always
3	37	37 Foo Fighters All My Life
4	37	37 Socialburn Down
5	33	33 Outspoken Farther
6	33	33 Disturbed Remember
7	30	30 Godsmack Straight Out Of Line
8	30	30 3 Doors Down When I'm Gone
9	24	24 Disturbed Prayer
10	24	24 Foo Fighters Times Like These
11	23	23 The Donnas Take It Off
12	22	22 Pacifier Bullproof
13	21	21 Korn Alone I Break
14	21	21 Creed Weathered
15	19	19 Mudvayne Not Falling
16	19	19 Linkin Park Somewhere I Belong
17	19	19 A Loudout The Energy
18	18	18 Nickelback Never Again
19	18	18 Seether Fine Again
20	18	20 Default Deny
21	18	21 Puddle Of Mudd Control
22	18	22 Stone Sour Inhale
23	18	23 Breaking Benjamin Polymorous
24	18	24 Chevelle The Red
25	17	25 Puddle Of Mudd Drift & Die
26	17	26 System Of A Down Aerials
27	17	27 Queens Of The Stone Age No One Knows
28	17	28 Default Wasting My Time
29	17	29 Hoobastank Crawling In The Dark
30	16	30 Kid Rock Cowboy

AA Stone Sour Inhale 12 5

WAAF Boston

PD: Keith Hastings
MD: Mistress Carrie
Entercom 617-779-5800

TW	LW	Song
1	41	41 Mudvayne Not Falling
2	41	41 Queens Of The Stone Age No One Knows
3	42	42 Chevelle The Red
4	42	42 Audioslave Like A Stone
5	41	41 Linkin Park Somewhere I Belong
6	45	45 Seether Fine Again
7	20	20 Disturbed Remember
8	24	24 Stone Sour Inhale
9	24	24 3 Doors Down When I'm Gone
10	27	27 Godsmack Straight Out Of Line
11	27	27 Socialburn Down
12	27	27 Trapt Headstrong
13	26	26 Theory Of A Deadman Make Up Your Mind
14	26	26 Finch What It Is To Burn
15	25	25 Foo Fighters Times Like These
16	24	24 RA Vindicator
17	24	24 Seether Driven Under
18	23	23 Chevelle Send The Pain Below
19	18	18 Saliva Rest In Pieces
20	17	17 Cold Stupid Girl
21	17	21 The Music Take The Long Road And Walk I
22	17	22 Project 86 Hollow Again
23	15	23 Stereomud Breathing
24	15	24 Revis Caught In The Rain
25	15	25 Audioslave Cochise
26	13	26 Saliva Always
27	13	27 (Red)Planet Earth Blackout
28	13	28 Disturbed Prayer
29	12	29 Audioslave Show Me How To Live
30	12	30 Drowning Pool Featuring Rob The Man W

AA No Airplay Adds This Week

KSJO San Francisco

OM: Gary Schoenwetter
MD: Zakk Tyler
Clear Channel 408-453-5400

TW	LW	Song
1	37	37 Disturbed Prayer
2	37	37 Foo Fighters All My Life
3	37	37 Linkin Park Somewhere I Belong
4	29	29 3 Doors Down When I'm Gone
5	20	20 System Of A Down Toxicity
6	21	21 Audioslave Like A Stone
7	18	18 Queens Of The Stone Age No One Knows
8	17	17 Systematic Leaving Only Scars
9	17	17 Trapt Headstrong
10	16	16 Saliva Always
11	16	11 Godsmack Straight Out Of Line
12	15	12 System Of A Down Aerials
13	15	13 Chevelle The Red
14	14	14 Seether Gasoline
15	14	15 Tool Sobriety
16	13	16 Foo Fighters Times Like These
17	13	17 Nickelback Never Again
18	12	18 Disturbed Remember
19	11	19 AC/DC Hell's Bells
20	11	20 Jimi Hendrix All Along The Watchtower
21	11	21 AC/DC Highway To Hell
22	10	22 Ozzy Osbourne Crazy Train
23	10	23 Black Sabbath Iron Man
24	10	24 Stone Temple Pilots Sex Type Thing
25	9	25 Metallica One
26	9	26 Sarsgaard Sandman
27	9	27 Call Fire Woman
28	9	28 Metallica Wherever I May Roam
29	9	29 Black Sabbath War Pigs
30	9	30 AC/DC Back In Black

AA Manmade God Save Passage 7 0

KQRC Kansas City

PD: Bob Edwards
APD: Don Jantzen
Entercom 913-677-8998

TW	LW	Song
1	37	37 Seether Fine Again
2	36	36 Saliva Always
3	35	35 Godsmack Straight Out Of Line
4	37	37 Linkin Park Somewhere I Belong
5	29	29 Audioslave Like A Stone
6	26	26 Godsmack Straight Out Of Line
7	27	27 Theory Of A Deadman Make Up Your Mind
8	25	25 Socialburn Down
9	25	25 Nirvana You Know You're Right
10	24	24 Chevelle Send The Pain Below
11	24	24 Stone Sour Inhale
12	25	25 Queens Of The Stone Age No One Knows
13	26	26 Trapt Headstrong
14	24	24 3 Doors Down When I'm Gone
15	23	23 Foo Fighters Times Like These
16	23	23 Disturbed Remember
17	19	17 Mudvayne Not Falling
18	19	18 (Red)Planet Earth Blackout
19	18	19 Oleander Hands Off The Wheel
20	18	20 Finch What It Is To Burn
21	16	21 AC/DC Highway To Hell
22	16	22 Blindsides Sleepwalking
23	15	23 Nickelback Never Again
24	14	24 Outspoken Farther
25	14	25 Puddle Of Mudd She Hates Me
26	12	26 Stereomud Breathing
27	12	27 Saliva Rest In Pieces
28	11	28 Seether Driven Under
29	11	29 Godsmack I Stand Alone
30	11	30 Chevelle The Red

AA Saliva Rest In Pieces 12 0
AA Seether Driven Under 12 1
AA AFI Girl's Not Grey 8 1

WXTB Tampa

Dir/FM Pgm: Brad Hardin
PD: Rick Schmidt
APD: Carl Harris
Clear Channel 813-832-1000

TW	LW	Song
1	40	40 Foo Fighters All My Life
2	41	41 Mudvayne Not Falling
3	37	37 Godsmack Straight Out Of Line
4	40	40 Saliva Always
5	40	40 Disturbed Prayer
6	43	43 Linkin Park Somewhere I Belong
7	22	22 3 Doors Down The Road I'm On
8	21	21 Drowning Pool Bodies
9	21	21 Stone Sour Inhale
10	22	22 3 Doors Down When I'm Gone
11	24	24 Chevelle The Red
12	16	12 System Of A Down Chop Suey
13	19	13 Seether Fine Again
14	19	14 TRUSTcompany Downfall
15	19	15 Mudvayne Not Falling
16	19	16 Theory Of A Deadman Make Up Your Mind
17	15	17 RA Do You Call My Name
18	15	18 Disturbed Remember
19	13	19 Korn Here To Stay
20	13	20 Theory Of A Deadman Make Up Your Mind
21	13	21 Limp Bizkit Let Drop Dead
22	10	22 Staind Mudshower
23	10	23 Godsmack I Stand Alone
24	10	24 Disturbed With The Sickness
25	9	25 Nirvana In Bloom
26	9	26 Rage Against The Machine Guerrilla Radi
27	9	27 Primes With Ozzy N.I.B.
28	9	28 Alice In Chains Woven
29	9	29 Soundgarden Outshined
30	8	30 Metallica Enter Sandman

AA Red Hot Chili Peppers Can't Stop 6 4

WIYY Baltimore

PD: Dave Hill
APD/MD: Rob Heckman
Hearst 410-889-0098

TW	LW	Song
1	32	32 Godsmack Straight Out Of Line
2	31	31 Linkin Park Somewhere I Belong
3	29	29 Audioslave Like A Stone
4	29	29 Seether Fine Again
5	25	25 Foo Fighters Times Like These
6	22	22 Trapt Headstrong
7	22	22 Evanesence Featuring Paul M Bring Me T
8	22	22 Mudvayne Not Falling
9	22	22 Queens Of The Stone Age No One Knows
10	22	22 3 Doors Down When I'm Gone
11	22	22 Socialburn Down
12	14	12 (Red)Planet Earth Blackout
13	14	14 TRUSTcompany Downfall
14	13	14 Mudvayne Not Falling
15	14	15 Theory Of A Deadman Make Up Your Mind
16	14	16 RA Do You Call My Name
17	14	17 Puddle Of Mudd She Hates Me
18	13	18 Incubus Pardon Me
19	12	19 Disturbed Prayer
20	12	20 Creed One Last Breath
21	12	21 Chevelle Send The Pain Below
22	11	22 Foo Fighters All My Life
23	11	23 Chevelle The Red
24	10	24 Cold Stupid Girl
25	10	25 SR-71 Lucky
26	10	26 AFI Girl's Not Grey
27	9	27 Stereomud Breathing
28	9	28 Red Hot Chili Peppers By The Way
29	8	29 Breaking Benjamin Skin
30	8	30 Audioslave Cochise

AA Stereomud Breathing 9 0

KUPD Phoenix

PD: JJ Jeffries
MD: Larry McFeele
Sandusky 480-838-0400

TW	LW	Song
1	34	34 Disturbed Remember
2	34	34 Audioslave Like A Stone
3	35	35 Queens Of The Stone Age No One Knows
4	27	27 Cold Stupid Girl
5	26	26 Godsmack Straight Out Of Line
6	26	26 Seether Fine Again
7	23	23 Socialburn Down
8	23	23 Mudvayne Not Falling
9	23	23 Foo Fighters Times Like These
10	21	21 Trapt Headstrong
11	20	20 Linkin Park Somewhere I Belong
12	15	12 RA Do You Call My Name
13	15	13 Theory Of A Deadman Make Up Your Mind
14	15	14 Hoobastank Crawling In The Dark
15	15	15 Puddle Of Mudd Drift & Die
16	15	16 Tool Schism
17	13	17 Incubus Pardon Me
18	13	18 Chevelle The Red
19	13	19 Signal To Noise I Find Myself
20	13	20 30 Seconds To Mars Edge Of The Earth
21	13	21 Stone Sour Inhale
22	13	22 Project 86 Hollow Again
23		

THIS WEEK	LAST WEEK	WKS. ON CHART	TITLE/IMPRINT/PROMOTION LABEL	ARTIST	DETECTIONS		AUDIENCE	
					TW	LW	MILLIONS	RANK
			★ ★ ★ No. 1 ★ ★ ★					
1	1	25	WHEN I'M GONE REPUBLIC/UNIVERSAL/UMRG	3 DOORS DOWN	792	826	4.472	1
2	2	24	ALWAYS ISLAND/IDJMG	SALIVA	573	582	2.611	2
3	3	7	LIKE A STONE INTERSCOPE/EPIC	AUDIOSLAVE	431	402	1.742	6
4	5	8	MAKE UP YOUR MIND 604/ROADRUNNER/IDJMG	THEORY OF A DEADMAN	391	384	1.406	9
5	6	8	TIMES LIKE THESE ROSWELL/RCA/RMG	FOO FIGHTERS	389	379	1.244	15
6	4	18	WEATHERED WIND-UP	CREED	381	393	2.005	3
7	7	33	FINE AGAIN WIND-UP	SEETHER	368	363	1.874	4
8	8	16	DOWN ELEKTRA/EEG	SOCIALBURN	324	305	1.316	11
9	10	23	NO ONE KNOWS INTERSCOPE	QUEENS OF THE STONE AGE	318	297	1.403	10
10	9	6	STRAIGHT OUT OF LINE REPUBLIC/UNIVERSAL/UMRG	GODSMACK	297	301	1.105	17
11	12	32	SHE HATES ME FLAWLESS/GEFFEN/INTERSCOPE	PUDDLE OF MUDD	279	287	1.596	8
12	14	7	WAITING FOR OUR TIME CMC INTERNATIONAL/SANCTUARY	STYX	276	262	1.183	16
13	11	36	NEVER AGAIN ROADRUNNER/IDJMG	NICKELBACK	275	288	1.846	5
14	13	29	BOTHER ROADRUNNER/IDJMG	STONE SOUR	267	285	1.264	13
15	21	27	ALL MY LIFE ROSWELL/RCA/RMG	FOO FIGHTERS	222	194	1.697	7
16	18	23	COCHISE INTERSCOPE/EPIC	AUDIOSLAVE	217	221	1.274	12
17	15	7	BOUNCE ISLAND/IDJMG	BON JOVI	214	227	0.904	20
			★ ★ AIRPOWER/GREATEST GAINER® ★ ★					
18	30	2	FIRING LINE PEACH/SANCTUARY	ALLMAN BROTHERS BAND	213	112	1.246	14
19	24	5	SEND THE PAIN BELOW EPIC	CHEVELLE	213	177	0.567	24
20	23	17	HEADSTRONG WARNER BROS.	TRAPT	208	179	0.704	23
21	28	2	SOMEWHERE I BELONG WARNER BROS.	LINKIN PARK	191	143	0.974	19
22	20	11	CAN'T STOP WARNER BROS.	RED HOT CHILI PEPPERS	184	195	0.376	30
23	25	11	REMEMBER REPRISÉ	DISTURBED	183	175	0.447	26
24	19	16	FOUR LETTER WORD ISLAND/IDJMG	DEF LEPPARD	175	201	0.731	22
25	22	8	FARTHER LAVA	OUTSPOKEN	171	179	0.465	25
26	26	3	HAVE LOVE WILL TRAVEL WARNER BROS.	TOM PETTY AND THE HEARTBREAKERS	166	158	0.435	27
27	27	24	YOU KNOW YOU'RE RIGHT DGC/GEFFEN/INTERSCOPE	NIRVANA	149	144	0.828	21
28	32	3	CAUGHT IN THE RAIN EPIC	REVIS	128	100	0.216	-
29	31	5	HANDS OFF THE WHEEL SANCTUARY	OLEANDER	109	102	0.269	34
30	NEW		REST IN PIECES ISLAND/IDJMG	SALIVA	104	51	0.397	29
31	39	3	INHALE ROADRUNNER/IDJMG	STONE SOUR	95	76	0.130	-
32	34	10	DO YOU CALL MY NAME REPUBLIC/UNIVERSAL/UMRG	RA	95	96	0.225	40
33	35	9	TAKE IT OFF ATLANTIC	THE DONNAS	87	92	0.230	39
34	NEW		NOT FALLING EPIC	MUDVAYNE	83	74	0.204	-
35	38	19	DRIVIN' RAIN ATO	GOVT MULE	83	77	0.160	-
36	36	3	GET RIGHT EPIC	PEARL JAM	83	90	0.268	35
			★ MOST AIRPLAY ADDS ★					
37	NEW		PEACEKEEPER REPRISÉ	FLEETWOOD MAC	78	0	1.027	18
38	33	22	POEM VELVET HAMMER/ATLANTIC	TAPROOT	76	97	0.163	-
39	NEW		DRIVEN UNDER WIND-UP	SEETHER	74	41	0.331	31
40	NEW		GIRL'S NOT GREY NITRO/DREAMWORKS	AFI	71	72	0.130	-

Songs ranked by number of detections. ○ Songs showing an increase in detections over the previous week, regardless of chart movement. A song will also receive a bullet if its percentage loss in detections does not exceed the percentage of monitored station downtime for the format. A song that has been on the chart for more than 20 weeks will generally not receive a bullet, even if it registers an increase in detections. Airpower awarded to songs appearing in the top 20 on both the Airplay and Audience charts for the first time with increases in both detections and audience. Greatest Gainer awarded to the song with the largest increase in detections. Most Airplay Adds awarded to the song registering six or more detections at the most stations for the first time this week. A song with a gain in detections over the previous week is placed first if tied with a song with a decline over the same period. When tied songs are each gaining detections or each losing detections, the song being played on more stations is placed first. Songs below the top 20 become recurrents and are removed from the chart after 26 weeks.

GREATEST GAINERS HERITAGE ROCK

INCREASE IN DETECTIONS

ALLMAN BROTHERS BAND • Firing Line (PEACH/SANCTUARY)	+101
KRZZ +13, WZZO +10, WEZX +8, KSHE +8, WDVE +8, WDHA +7, KLBj +6, WPLR +6, KYYS +5, WLvQ +5	
FLEETWOOD MAC • Peacekeeper (REPRISÉ)	+78
KLOS +17, WLvQ +12, WAXQ +8, WONE +8, WEZX +7, WAFX +7, KTYD +6, WZZO +6, WHJY +5, KYYS +1	
SALIVA • Rest In Pieces (ISLAND/IDJMG)	+53
KLAQ +20, WDHA +11, KSHE +8, WHJY +4, WOTT +3, KMOD +2, KLBj +2, WBAB +1, WROV +1, WEGR +1	
LINKIN PARK • Somewhere I Belong (WARNER BROS.)	+48
WAQX +19, KISW +12, WOTT +6, WHJY +6, KLAQ +5, WBUF +3, WKLS +3, WVRK +3, WEBN +2, KZRR +2	
CHEVELLE • Send The Pain Below (EPIC)	+36
WBUF +11, KISW +6, KFRQ +5, WMMR +5, WEBN +3, WOTT +3, WHJY +2, WVRK +2, WAQX +1, WBAB +1	

most airplay adds

NEW STATIONS

FLEETWOOD MAC Peacekeeper (Reprise)	8
KLOS, KTYD, WAXQ, WEZX, WLvQ, WONE, WAFX, WZZO	
Total Stations With Six Or More Detections: 8	
TOTAL DETECTIONS BY DAYPART: 6-10 10%, 10-3 24%, 3-7 22%, 7-12 19%, 12-6A 24%	
ALLMAN BROTHERS BAND Firing Line (Peach/Sanctuary)	7
KLBj, KRZZ, KSHE, KYYS, WDVE, WEGR, WPLR	
Total Stations With Six Or More Detections: 18	
TOTAL DETECTIONS BY DAYPART: 6-10 6%, 10-3 18%, 3-7 13%, 7-12 21%, 12-6A 42%	
CHEVELLE Send The Pain Below (Epic)	4
KISW, WBAB, WBUF, WMMR	
Total Stations With Six Or More Detections: 18	
TOTAL DETECTIONS BY DAYPART: 6-10 5%, 10-3 7%, 3-7 5%, 7-12 25%, 12-6A 58%	
SALIVA Rest In Pieces (Island/IDJMG)	4
KLAQ, KMOD, KSHE, WDHA	
Total Stations With Six Or More Detections: 8	
TOTAL DETECTIONS BY DAYPART: 6-10 3%, 10-3 15%, 3-7 11%, 7-12 25%, 12-6A 46%	
STYX Waiting For Our Time (CMC International/Sanctuary)	2
KSHE, WZZO	
Total Stations With Six Or More Detections: 26	
TOTAL DETECTIONS BY DAYPART: 6-10 7%, 10-3 15%, 3-7 13%, 7-12 15%, 12-6A 50%	

THIS WEEK	LAST WEEK	WKS. ON CHART	TITLE/IMPRINT/PROMOTION LABEL	ARTIST	DETECTIONS		AUDIENCE	
					TW	LW	MILLIONS	RANK
			★ ★ ★ No. 1 ★ ★ ★					
1	1	25	WHEN I'M GONE REPUBLIC/UNIVERSAL/UMRG	3 DOORS DOWN	2165	2319	10.754	1
2	2	25	ALWAYS ISLAND/IDJMG	SALIVA	2058	2143	9.443	2
3	4	6	STRAIGHT OUT OF LINE REPUBLIC/UNIVERSAL/UMRG	GODSMACK	2037	1940	8.978	4
4	3	34	FINE AGAIN WIND-UP	SEETHER	1918	1981	9.206	3
5	5	2	SOMEWHERE I BELONG WARNER BROS.	LINKIN PARK	1827	1799	8.978	5
6	6	8	LIKE A STONE INTERSCOPE/EPIC	AUDIOSLAVE	1821	1675	7.888	6
7	8	13	REMEMBER REPRISÉ	DISTURBED	1663	1584	6.987	8
8	7	23	NO ONE KNOWS INTERSCOPE	QUEENS OF THE STONE AGE	1608	1666	6.925	9
9	9	22	HEADSTRONG WARNER BROS.	TRAPT	1597	1535	7.036	7
10	10	8	TIMES LIKE THESE ROSWELL/RCA/RMG	FOO FIGHTERS	1558	1487	6.098	10
11	13	22	NOT FALLING EPIC	MUDVAYNE	1408	1326	5.782	14
12	12	16	DOWN ELEKTRA/EEG	SOCIALBURN	1406	1374	5.828	13
13	11	36	THE RED EPIC	CHEVELLE	1291	1375	6.067	11
14	15	8	MAKE UP YOUR MIND 604/ROADRUNNER/IDJMG	THEORY OF A DEADMAN	1111	1076	3.789	18
15	16	32	PRAYER REPRISÉ	DISTURBED	1014	1023	5.560	15
			★ ★ AIRPOWER ★ ★					
16	19	7	SEND THE PAIN BELOW EPIC	CHEVELLE	1011	894	3.375	19
17	18	27	ALL MY LIFE ROSWELL/RCA/RMG	FOO FIGHTERS	987	945	6.023	12
18	14	27	POEM VELVET HAMMER/ATLANTIC	TAPROOT	933	1138	4.077	16
19	17	12	CAN'T STOP WARNER BROS.	RED HOT CHILI PEPPERS	900	972	3.006	20
20	20	22	DO YOU CALL MY NAME REPUBLIC/UNIVERSAL/UMRG	RA	776	891	2.773	21

THIS WEEK	LAST WEEK	WKS. ON CHART	TITLE/IMPRINT/PROMOTION LABEL	ARTIST	DETECTIONS		AUDIENCE	
					TW	LW	MILLIONS	RANK
			★ ★ ★ No. 1 ★ ★ ★					
1	1	16	CLOCKS CAPITOL	COLDPLAY	530	530	2.942	1
2	3	8	BIG YELLOW TAXI GEFEN/INTERSCOPE	COUNTING CROWS	420	389	2.697	2
3	2	9	HOW GOOD IT CAN GET INTERSCOPE	THE WALLFLOWERS	408	404	2.057	4
4	7	6	THE REMEDY (I WON'T WORRY) ELEKTRA/EEG	JASON MRAZ	363	324	2.090	3
5	5	6	WHY GEORGIA AWARE/COLUMBIA	JOHN MAYER	340	337	1.709	9
6	8	7	BE MINE ATO/RCA/RMG	DAVID GRAY	335	313	1.719	8
7	6	12	FATHER AND DAUGHTER NICK/JIVE	PAUL SIMON	315	333	2.051	5
8	4	17	ALONE TONE-COOL/ARTEMIS	SUSAN TEDESCHI	313	344	1.537	10
9	9	12	COME AROUND ELEKTRA/EEG	RHETT MILLER	308	304	1.723	7
10	10	10	GREY STREET RCA/RMG	DAVE MATTHEWS BAND	277	293	1.408	12
11	11	14	LOST CAUSE DGC/GEFFEN/INTERSCOPE	BECK	263	265	1.139	16
12	12	8	SISTER SURROUND REPUBLIC/UNIVERSAL/UMRG	THE SOUNDTRACK OF OUR LIVES	253	259	1.066	17
			★ ★ AIRPOWER ★ ★					
13	15	2	SAVE IT FOR A RAINY DAY AMERICAN/LOST HIGHWAY/IDJMG	THE JAYHAWKS	245	211	1.243	14
14	19	2	THE HORIZON HAS BEEN DEFEATED MOONSHINE CONSPIRACY/UNIVERSAL/UMRG	JACK JOHNSON	244	163	1.755	6
15	13	8	COME AWAY WITH ME BLUE NOTE/VIRGIN	NORAH JONES	234	240	1.386	13
16	18	2	RIGHTEOUSLY LOST HIGHWAY/IDJMG	LUCINDA WILLIAMS	227	168	0.940	-
17	14	8	C'MON C'MON A&M/INTERSCOPE	SHERYL CROW	213	219	0.931	-
			★ ★ AIRPOWER ★ ★					
18	NEW		WITH MY OWN TWO HANDS VIRGIN	BEN HARPER	175	100	1.001	19
19	16	20	A SORTA FAIRYTALE EPIC	TORI AMOS	171	209	1.148	15
20	RE-ENTRY		SIX O'CLOCK NEWS ZOE/ROUNDER	KATHLEEN EDWARDS	160	147	0.701	-

Compiled from a national sample of data supplied by Nielsen Broadcast Data Systems. 108 mainstream rock and 22 triple-A stations are electronically monitored 24 hours a day, 7 days a week. Songs ranked by number of detections. ○ Songs showing an increase in detections over the previous week, regardless of chart movement. A song will also receive a bullet if its percentage loss in detections does not exceed the percentage of monitored station downtime for the format. A song that has been on the chart for more than 20 weeks will generally not receive a bullet, even if it registers an increase in detections. Airpower awarded to songs appearing in the top 20 on both the Airplay and Audience charts for the first time with increases in both detections and audience. Greatest Gainer awarded to the song with the largest increase in detections. Most Airplay Adds awarded to the song registering six or more detections at the most stations for the first time this week. A song with a gain in detections over the previous week is placed first if tied with a song with a decline over the same period. When tied songs are each gaining detections or each losing detections, the song being played on more stations is placed first. Songs below the top 20 become recurrents and are removed from the chart after 26 weeks. © 2003 VNU Business Media, Inc. All rights reserved.

Airplay Adds (AA) denotes songs with 6 or more detections at station for first time this week.



POWERPLAY LISTS

AIRPLAY LEADERBOARD

THE STATIONS THAT BREAK THE HITS

Table with 2 columns: Rank, Station/Artist. #1 WEBN Cincinnati, OH (PD/MD: Reinhart/Vaske). #2 WOTT Watertown, NY. #3 WDHA, Morristown, NJ. #4 WKKB, New Bedford, MA. #5 WAPL, Green Bay, WI.

Refer to Impact page for this week's Airplay Leaders and Airplay Leaderboard rules.

WAXQ New York PD: Bob Buchmann APD/MD: Eric Wellman Clear Channel 212-575-1043

Table with 2 columns: Rank, Song/Artist. 1 Bon Jovi Bounce. 2 Tom Petty And The Heartbreakers The Last D. 3 Allman Brothers Band Firing Line.

KLOS Los Angeles PD: Rita Wilde ABC/Disney 310-840-4800

Table with 2 columns: Rank, Song/Artist. 1 Fleetwood Mac Peacekeeper. 2 Van Halen Unchained. 3 The Roots The Time Is Now.

WLUP Chicago VP/Pgm: Greg Solk Pgm Mgr: Bill Klapproth Bonneville 312-440-5270

Table with 2 columns: Rank, Song/Artist. 1 Styx Do Things My Way. 2 Styx Waiting For Our Time. 3 Rush Tom Sawyer.

WMMR Philadelphia PD: Sam Milkman APD/MD: Ken Zipeto Greater Media 610-771-0933

Table with 2 columns: Rank, Song/Artist. 1 3 Doors Down When I'm Gone. 2 Foo Fighters All My Life.

WDVE Pittsburgh OM: John Moschitta MD: Val Porter Clear Channel 412-937-1441

Table with 2 columns: Rank, Song/Artist. 1 Creed Weathered. 2 Stone Sour Bother.

WFBQ Indianapolis OM: Marty Bender PD: Mike Thomas MD: Ace Cosby Clear Channel 317-257-7565

Table with 2 columns: Rank, Song/Artist. 1 3 Doors Down When I'm Gone. 2 Creed Weathered.

WKLS Atlanta Reg. VP/Pgm: Tim Dukes APD/MD: Jimmy Tidwell Clear Channel 404-325-0960

Table with 2 columns: Rank, Song/Artist. 1 Puddle Of Mudd Drift & Die. 2 3 Doors Down When I'm Gone.

KLOL Houston OM: Vince Richards Clear Channel 713-830-8000

Table with 2 columns: Rank, Song/Artist. 1 Audioslave Cochise. 2 3 Doors Down When I'm Gone.

KISW Seattle PD: Dave Richards APD: Kylee Brooks Entercom 206-285-7625

Table with 2 columns: Rank, Song/Artist. 1 Linkin Park Somewhere I Belong. 2 Disturbed Prayer.

WEBN Cincinnati OM/MD: Scott Reinhart APD: Rick "The Dude" Vaske Clear Channel 513-621-9326

Table with 2 columns: Rank, Song/Artist. 1 Saliva Always. 2 Godsmack I Stand Alone.

KSHE St. Louis PD: Rick Balis Emmis 314-621-0095

Table with 2 columns: Rank, Song/Artist. 1 Theory Of A Deadman Make Up Your Mind. 2 Socialburn Down.

KDKB Phoenix PD: Joe Bonadonna MD: Dock Ellis Sandusky 480-897-9300

Table with 2 columns: Rank, Song/Artist. 1 Def Leppard Four Letter Word. 2 Creed Weathered.

WBAB Long Island PD: John Olsen APD/MD: John Parise Cox 631-587-1023

Table with 2 columns: Rank, Song/Artist. 1 Seether Fine Again. 2 3 Doors Down When I'm Gone.

WHY Providence PD: Joe Bevilacqua APD: Doug Palmieri MD: John Laurenti Clear Channel 401-438-6110

Table with 2 columns: Rank, Song/Artist. 1 3 Doors Down When I'm Gone. 2 Foo Fighters All My Life.

HERITAGE ROCK IMPACT!

TOP 10 BOUND

STYX Waiting For Our Time (CMC International/Sanctuary) Total Stations: 28 H (2), M (6), L (20)

Table with 4 columns: Station, Rank, Detections, Gain. New York: WAXQ 8, 8, 24. Chicago: KLOS 6, 1, 7. Philadelphia: WMMR 11, 9, 84.

AIRPOWER

ALLMAN BROTHERS BAND 213/101 Firing Line (Peach/Sanctuary) NO AIRPLAY LEADER

Table with 4 columns: Station, Rank, Detections, Gain. New York: WAXQ 10, 11, 3. Chicago: WLUP 11, 9, 84.

AIRPOWER BOUND

CHEVELLE Send The Pain Below (Epic) Total Stations: 19 Heavy (4), KFRQ, KLAQ, WEBN, WOTT Medium (2), Light (13) Airplay Adds: 4 KISW, WBAB, WBUF, WMMR

Table with 4 columns: Station, Rank, Detections, Gain. New York: WAXQ 10, 11, 3. Chicago: WLUP 11, 9, 84.

TRAPT Headstrong (Warner Bros.) Total Stations: 12 Heavy (6), KLAQ, KZRR, WAQX, WBUF, WEBN, WOTT Medium (2), Light (4)

Table with 4 columns: Station, Rank, Detections, Gain. New York: WAXQ 10, 11, 3. Chicago: WLUP 11, 9, 84.

LINKIN PARK Somewhere I Belong (Warner Bros.) Total Stations: 16 Heavy (4), KISW, KLAQ, WAQX, WEBN Medium (4), Light (8) Airplay Adds: 1 WAQX

Table with 4 columns: Station, Rank, Detections, Gain. New York: WAXQ 10, 11, 3. Chicago: WLUP 11, 9, 84.

DISTURBED Remember (Reprise) Total Stations: 17 Heavy (2), WEBN, WOTT Medium (4), Light (11) Airplay Adds: 1 KISW

Table with 4 columns: Station, Rank, Detections, Gain. New York: WAXQ 10, 11, 3. Chicago: WLUP 11, 9, 84.

TOM PETTY AND THE HEARTBREAKERS Have Love Will Travel (Warner Bros.) Total Stations: 19 Heavy (0) Medium (3), Light (16) Airplay Adds: 2 WEGR, WPYX

Table with 4 columns: Station, Rank, Detections, Gain. New York: WAXQ 10, 11, 3. Chicago: WLUP 11, 9, 84.

REVIS Caught In The Rain (Epic) Total Stations: 17 Heavy (0) Medium (2), Light (15) Airplay Adds: 2 WDHA, WZZO

Table with 4 columns: Station, Rank, Detections, Gain. New York: WAXQ 10, 11, 3. Chicago: WLUP 11, 9, 84.

SALIVA Rest In Pieces (Island/IDJMG) Total Stations: 14 Heavy (1), KLAQ Medium (2), Light (11) Airplay Adds: 4 KLAQ, KMOD, KSHE, WDHA

Table with 4 columns: Station, Rank, Detections, Gain. New York: WAXQ 10, 11, 3. Chicago: WLUP 11, 9, 84.

STONE SOUR Inhale (Roadrunner/IDJMG) Total Stations: 9 Heavy (2), WAQX, WOTT Medium (0), Light (7) Airplay Adds: 2 WDHA, WKKB

Table with 4 columns: Station, Rank, Detections, Gain. New York: WAXQ 10, 11, 3. Chicago: WLUP 11, 9, 84.

MUDVAYNE Not Falling (Epic) Total Stations: 10 Heavy (2), WAQX, WOTT Medium (1), Light (7)

Table with 4 columns: Station, Rank, Detections, Gain. New York: WAXQ 10, 11, 3. Chicago: WLUP 11, 9, 84.

GOV'T MULE Drivin' Rain (ATO) Total Stations: 10 Heavy (0) Medium (2), Light (8) Airplay Adds: 1 KLBK

Table with 4 columns: Station, Rank, Detections, Gain. New York: WAXQ 10, 11, 3. Chicago: WLUP 11, 9, 84.

FLEETWOOD MAC Peacekeeper (Reprise) Total Stations: 11 Heavy (0) Medium (2), Light (9) Airplay Adds: 8 KLOS, KTYD, WAXQ, WEZX, WLWQ, WONE, WAFX, WZZO

Table with 4 columns: Station, Rank, Detections, Gain. New York: WAXQ 10, 11, 3. Chicago: WLUP 11, 9, 84.

SEETHER Driven Under (Wind-up) Total Stations: 9 Heavy (0) Medium (3), Light (6) Airplay Adds: 1 KLBK

Table with 4 columns: Station, Rank, Detections, Gain. New York: WAXQ 10, 11, 3. Chicago: WLUP 11, 9, 84.

STEREOMUD Breathing (Loud/Columbia) Total Stations: 9 Heavy (1), WEBN Medium (2), Light (6)

Table with 4 columns: Station, Rank, Detections, Gain. New York: WAXQ 10, 11, 3. Chicago: WLUP 11, 9, 84.

UNLOCO Failure (Maverick/Reprise) Total Stations: 9 Heavy (0) Medium (3), Light (6) Airplay Adds: 2 WKKB, WROV

Table with 4 columns: Station, Rank, Detections, Gain. New York: WAXQ 10, 11, 3. Chicago: WLUP 11, 9, 84.

BREAKING BENJAMIN Skin (Hollywood) Total Stations: 8 Heavy (0) Medium (1), Light (7) Airplay Adds: 1 WDHA

Table with 4 columns: Station, Rank, Detections, Gain. New York: WAXQ 10, 11, 3. Chicago: WLUP 11, 9, 84.

BRUCE SPRINGSTEEN Waitin' On A Sunny Day (Columbia) Total Stations: 7 Heavy (0) Medium (1), Light (6) Airplay Adds: 2 KTYD, WPYX

Table with 4 columns: Station, Rank, Detections, Gain. New York: WAXQ 10, 11, 3. Chicago: WLUP 11, 9, 84.

LEISURE WORLD I'm Dead (41) Total Stations: 5 Heavy (0) Medium (2), Light (3)

Table with 4 columns: Station, Rank, Detections, Gain. New York: WAXQ 10, 11, 3. Chicago: WLUP 11, 9, 84.

BLINDSIDE Sleepwalking (Elektra/EEG) Total Stations: 4 Heavy (1), WOTT Medium (1), Light (2)

COLD Stupid Girl (Flip/Geffen/Interscope) Total Stations: 6 Heavy (1), KSHE Medium (0), Light (5) Airplay Adds: 1 KSHE

EVANESCENCE FEATURING PAUL MCCOY Bring Me To Life (Wind-up) Total Stations: 6 Heavy (1), WAQX Medium (1), Light (4)

DOUBLEDRIE Imprint (Roadrunner/IDJMG) Total Stations: 8 Heavy (0) Medium (1), Light (7) Airplay Adds: 2 WEZX, WOTT

3 DOORS DOWN The Road I'm On (Republic/Universal/UMRG) Total Stations: 5 Heavy (0) Medium (1), Light (4)

FINCH What It Is To Burn (Drive-thru/MCA) Total Stations: 4 Heavy (0) Medium (2), Light (2)

H=Heavy (24+ Detections), M=Medium (12-23), L=Light (Under 12). Airpower awarded to songs appearing in the top 20 on both the Airplay and Audience charts for the first time with increases in both detections and audience. * Initial impact: songs appearing on this page for the first time in summary form. Airplay Adds are songs with 6 or more detections at new stations this week.

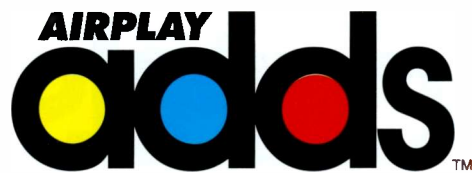

RHYTHMIC TOP 40

Table listing Rhythmic Top 40 stations and their top songs, including KYZL Albuquerque, WBTS Atlanta, KQBT Austin, Texas, etc.

Table listing stations KZZP Phoenix, WRED Portland, Maine, KXJM Portland, Ore., etc., and their top songs.

Table listing stations WSSP Charleston, S.C., WWBZ Charleston, S.C., WWWZ Charleston, S.C., etc., and their top songs.

Table listing stations KBXX Houston, KPTY Houston, WEUP Huntsville, Ala., etc., and their top songs.

Table listing stations WQSL New Bern, N.C., WJUC Toledo, Ohio, WQUE New Orleans, etc., and their top songs.

Table listing stations WPHR Syracuse, N.Y., WJMM Tulsa, Okla., WKYS Washington, D.C., etc., and their top songs.

Table listing stations WLVH Savannah, Ga., WHUR Washington, D.C., WMMJ Washington, D.C., etc., and their top songs.

Table listing stations WYGY Cincinnati, WGAR Cleveland, KCGY Colorado Springs, etc., and their top songs.

COUNTRY

Table listing Country stations and their top songs, including WQMX Akron, Ohio, WGNA Albany, N.Y., etc.

ADULT R&B

Table listing Adult R&B stations and their top songs, including WWIN Baltimore, WGRW Detroit, etc.

NO AIRPLAY ADDS THIS WEEK:

R&B/HIP-HOP

Table listing R&B/Hip-Hop stations and their top songs, including WJAZ Albany, N.Y., WHTA Atlanta, etc.

AIRPLAY Monitor HitPredictor

DATA PROVIDED BY promosquad

MAINSTREAM TOP 40

NEW RELEASES WITH TOP 10 CALLOUT POTENTIAL (13-29)

- 1 EMINEM, Sing For The Moment INTERSCOPE 102.5
- 2 ALL AMERICAN REJECTS, Swing Swing DREAMWORKS 80.1
- 3 JUSTIN TIMBERLAKE, Rock Your Body JIVE 77.2

RECENTLY TESTED SONGS WITH TOP 10 CALLOUT POTENTIAL (13-29)

- 1 CHRISTINA AGUILERA, Fighter RCA 76.8
- 2 EVANESCENCE, Bring Me To Life WIND-UP 75.0
- 3 JOHN MAYER, Why Georgia COLUMBIA 71.5
- 4 V13, Eyes Closed So Tight MCA 70.1
- 5 SUGARCULT, Bouncing Off The Walls ULTIMATUM/ARTEMIS 70.0

NEW RELEASES WITH TOP 10 CALLOUT POTENTIAL (13-24)

- 1 EMINEM, Sing For The Moment INTERSCOPE 101.5
- 2 ALL AMERICAN REJECTS, Swing Swing DREAMWORKS 91.1
- 3 JUSTIN TIMBERLAKE, Rock Your Body JIVE 82.6
- 4 LINKIN PARK, Somewhere I Belong WARNER BROS. 72.2

RECENTLY TESTED SONGS WITH TOP 10 CALLOUT POTENTIAL (13-24)

- 1 GOOD CHARLOTTE, The Anthem EPIC 83.7
- 2 SUGARCULT, Bouncing Off The Walls ULTIMATUM/ARTEMIS 82.5
- 3 EVANESCENCE, Bring Me To Life WIND-UP 80.4
- 4 CHRISTINA AGUILERA, Fighter RCA 76.8
- 5 V13, Eyes Closed So Tight MCA 73.3

ADULT TOP 40

NEW RELEASES WITH TOP 10 CALLOUT POTENTIAL

- 1 HOOTIE & THE BLOWFISH, Innocence ATLANTIC 78.4

RECENTLY TESTED SONGS WITH TOP 10 CALLOUT POTENTIAL

- 1 KELLIE COFFEY, When You Lie Next To Me BNA 84.7
- 2 ERASE THE GREY, Rain UNIVERSAL 82.4
- 3 KEITH URBAN, Somebody Like You VIRGIN 78.7
- 4 EVANESCENCE, Bring Me To Life WIND-UP 77.7
- 5 THEORY OF A DEADMAN, Make Up Your Mind IDJMG 72.7

MODERN ROCK

NEW RELEASES WITH TOP 10 CALLOUT POTENTIAL

- 1 3 DOORS DOWN, The Road I'm On REPUBLIC/UNIVERSAL 74.1
- 2 THE DONNAS, Who Invited You ATLANTIC 70.7

RECENTLY TESTED SONGS WITH TOP 10 CALLOUT POTENTIAL

- 1 FINCH, What It Is To Burn MCA 85.4
- 2 SEETHER, Driven Under WIND-UP 84.2
- 3 SUM 41, Hell Song IDJMG 82.1
- 4 THE ATARIS, In This Diary COLUMBIA 80.8
- 5 BREAKING BENJAMIN, Skin HOLLYWOOD 76.7

Songs are blind tested online by Promosquad using multiple listeners and a nationwide sample of carefully profiled music consumers. Songs are rated on a 1-5 scale; final results are based on weighted positives. Songs with a score of 65 or more are judged to have top 10 callout potential, although that benchmark number can fluctuate based on the strength of available music. New Releases are songs that have been recently serviced to or impacted at their respective formats; Recently Tested Songs are the five songs tested during the past month with the highest score. Mainstream Top 40 respondents are divided into two age groups: 13-29 and 13-24. For a complete list of current songs with Top 10 Callout Potential, see HitPredictor.com. © 2003, HitPredictor and Promosquad are trademarks of Think Fast L.L.C.

ADULT R&B

THIS WEEK	LAST WEEK	TITLE	COMPLETE CHART ON PG. 27	ARTIST
		IMPRINT/PROMOTION LABEL		
1	2	GUESS WHAT JIVE	1	SYLEENA JOHNSON
2	1	HOW YOU GONNA ACT LIKE THAT J/RMG	2	TYRESE
3	3	FABULOUS DIVINE MILL / WARNER BROS.	3	JAHEIM FEATURING THA RAYNE
4	4	EMOTIONAL ROLLERCOASTER COLUMBIA	4	VIVIAN GREEN
5	5	DONTCHANGE DEF SOUL / DJMG	5	MUSIQ
6	9	SAY YES SOLJAZZ/DREAMWORKS / INTERSCOPE	6	FLOETRY
7	7	CLOSURE ELEKTRA / EGG	7	GERALD LEVERT
8	6	LOVE OF MY LIFE (AN ODE TO HIP HOP) FOX / MCA	8	ERYKAH BADU
9	8	ONE OF THOSE DAYS ARISTA	9	WHITNEY HOUSTON
10	14	WHAT WOULD YOU DO? THE ISLEY BROTHERS FEATURING RONALD ISLEY DREAMWORKS / INTERSCOPE	10	

HERITAGE ROCK

THIS WEEK	LAST WEEK	TITLE	COMPLETE CHART ON PG. 48	ARTIST
		IMPRINT/PROMOTION LABEL		
1	1	WHEN I'M GONE REPUBLIC/UNIVERSAL / UMRG	1	3 DOORS DOWN
2	2	ALWAYS ISLAND / DJMG	2	SALIVA
3	3	LIKE A STONE INTERSCOPE / EPIC	3	AUDIOSLAVE
4	5	MAKE UP YOUR MIND 604/ROADRUNNER / DJMG	4	THEORY OF A DEADMAN
5	6	TIMES LIKE THESE ROSWELL / RCA / RMG	5	FOO FIGHTERS
6	4	WEATHERED WIND-UP	6	CREED
7	7	FINE AGAIN WIND-UP	7	SEETHER
8	8	DOWN ELEKTRA / EGG	8	SOCIALBURN
9	10	NO ONE KNOWS INTERSCOPE	9	QUEENS OF THE STONE AGE
10	9	STRAIGHT OUT OF LINE REPUBLIC/UNIVERSAL / UMRG	10	GOODSMACK

MODERN AC

THIS WEEK	LAST WEEK	TITLE	COMPLETE CHART ON PG. 13	ARTIST
		IMPRINT/PROMOTION LABEL		
1	1	I'M WITH YOU ARISTA	1	AVRIL LAVIGNE
2	3	WHEN I'M GONE REPUBLIC/UNIVERSAL / UMRG	2	3 DOORS DOWN
3	2	PICTURE LAVA / ATLANTIC	3	KIO ROCK FEATURING SHERYL CROW
4	4	YOUR BODY IS A WONDERLAND AWARE / COLUMBIA	4	JOHN MAYER
5	11	UNWELL ATLANTIC	5	MATCHBOX TWENTY
6	8	CLOCKS CAPITOL	6	COLDPLAY
7	6	LANDSLIDE MONUMENT / COLUMBIA	7	DIXIE CHICKS
8	7	THE GAME OF LOVE SANTANA FEATURING MICHELLE BRANCH ARISTA	8	
9	5	UNDERNEATH IT ALL INTERSCOPE	9	NO DOUBT FEATURING LAOY SAW
10	10	BIG YELLOW TAXI COUNTING CROWS FEATURING VANESSA CARLTON GEFEN / INTERSCOPE	10	

TRIPLE-A

THIS WEEK	LAST WEEK	TITLE	COMPLETE CHART ON PG. 48	ARTIST
		IMPRINT/PROMOTION LABEL		
1	1	CLOCKS CAPITOL	1	COLDPLAY
2	3	BIG YELLOW TAXI GEFEN / INTERSCOPE	2	COUNTING CROWS
3	2	HOW GOOD IT CAN GET INTERSCOPE	3	THE WALLFLOWERS
4	7	THE REMEDY (I WON'T WORRY) ELEKTRA / EGG	4	JASON MRAZ
5	5	WHY GEORGIA AWARE / COLUMBIA	5	JOHN MAYER
6	8	BE MINE ATORCA / RMG	6	DAVID GRAY
7	6	FATHER AND DAUGHTER NICK / JIVE	7	PAUL SIMON
8	4	ALONE TONE / COOL / ARTEMIS	8	SUSAN TEDESCHI
9	9	COME AROUND ELEKTRA / EGG	9	RHETT MILLER
10	10	GREY STREET RCA / RMG	10	DAVE MATTHEWS BAND

NATIONAL AIRPLAY

MTV

Exec. VP/Music: Tom Calderone
VP/Music & Talent Prog: Michele Dix
VP/Music & Talent: Eli Cola
Viacom 212-258-8000

	TW	LW
1	60	50
2	47	20
3	47	34
4	46	23
5	45	33
6	40	28
7	38	24
8	36	11
9	34	21
10	31	30
11	19	9
12	16	19
13	15	25
14	14	0
15	14	5
16	13	9
17	13	12
18	12	11
19	12	14
20	11	6
21	11	9
22	10	9
23	10	9
24	8	5
25	7	0
26	7	2
27	7	8
28	7	13
29	6	8
30	5	6
AA	14	0
AA	14	5
AA	8	5

VH1

Exec. VP/Talent & Music: Rick Krim
Sr. VP. Music & Talent: Bruce Gillmer
Viacom 212-258-7800

	TW	LW
1	31	25
2	29	24
3	25	20
4	24	25
5	22	17
6	20	22
7	19	12
8	17	16
9	17	17
10	17	17
11	15	14
12	15	14
13	15	17
14	15	17
15	14	15
16	13	16
17	12	18
18	11	11
19	11	11
20	10	8
21	10	8
22	10	10
23	9	4
24	9	8
25	9	10
26	9	10
27	8	0
28	8	0
29	8	0
30	8	10
AA	8	0
AA	8	0
AA	7	0

BET

VP/Music Prog: Stephen Hill
MD: Kelly G
Viacom 212-975-4055

	TW	LW
1	29	31
2	25	25
3	27	29
4	23	24
5	23	22
6	20	7
7	20	7
8	19	11
9	17	14
10	16	6
11	15	3
12	15	27
13	13	3
14	13	6
15	13	15
16	13	28
17	12	6
18	12	11
19	12	12
20	12	15
21	12	24
22	11	12
23	11	14
24	10	3
25	10	8
26	9	10
27	9	13
28	9	4
29	8	9
30	8	9
AA	13	3
AA	10	3
AA	8	4

CMT

PD: Chris Parr
Viacom 615-335-8400

	TW	LW
1	45	60
2	44	56
3	43	52
4	42	53
5	34	32
6	32	26
7	32	26
8	32	26
9	30	27
10	28	22
11	28	26
12	28	29
13	28	32
14	28	32
15	28	32
16	28	32
17	28	32
18	28	32
19	28	32
20	28	32
21	28	32
22	28	32
23	28	32
24	28	32
25	28	32
26	28	32
27	28	32
28	28	32
29	28	32
30	28	32
AA	32	5
AA	8	0
AA	8	0

Great American Country

PD: Jim Murphy
MD: Jennifer Page
Jones Int'l Networks 303-792-3111

	TW	LW
1	44	47
2	43	25
3	43	28
4	41	37
5	41	40
6	41	41
7	34	49
8	31	23
9	29	38
10	27	20
11	27	19
12	27	20
13	27	22
14	27	23
15	27	23
16	27	23
17	27	23
18	27	23
19	27	23
20	27	23
21	27	23
22	27	23
23	27	23
24	27	23
25	27	23
26	27	23
27	27	23
28	27	23
29	27	23
30	27	23
AA	9	5
AA	8	0
AA	8	0

Radio Disney

VP/Pgm: Robin Jones
APD/MD: Don Crabtree
ABC Radio 972-991-9200

	TW	LW
1	64	71
2	62	46
3	61	71
4	59	76
5	57	67
6	57	72
7	57	72
8	56	69
9	56	69
10	56	69
11	56	69
12	56	69
13	56	69
14	56	69
15	56	69
16	56	69
17	56	69
18	56	69
19	56	69
20	56	69
21	56	69
22	56	69
23	56	69
24	56	69
25	56	69
26	56	69
27	56	69
28	56	69
29	56	69
30	56	69
AA	10	0

MuchMusic USA

Dir. Pgm: Janis Unterweiser
Rainbow-Media 212-324-3416

	TW	LW
1	40	2
2	32	26
3	32	32
4	31	23
5	30	29
6	29	29
7	29	29
8	28	26
9	28	26
10	28	26
11	28	26
12	28	26
13	28	26
14	28	26
15	28	26
16	28	26
17	28	26
18	28	26
19	28	26
20	28	26
21	28	26
22	28	26
23	28	26
24	28	26
25	28	26
26	28	26
27	28	26
28	28	26
29	28	26
30	28	26
AA	40	2
AA	20	0
AA	20	0

MTV2

Exec. VP/Music: Tom Calderone
VP/Music & Talent Prog: Michele Dix
VP/Music & Talent: Eli Cola
Viacom 212-258-8000

	TW	LW
1	34	35
2	33	36
3	28	21
4	24	16
5	24	24
6	24	27
7	24	27
8	22	15
9	22	18
10	21	3
11	20	9
12	18	17
13	17	10
14	17	12
15	17	12
16	17	16
17	16	11
18	16	11
19	16	12
20	16	12
21	16	12
22	16	12
23	16	12
24	16	12
25	16	12
26		

Billboard THE BILLBOARD 200

ISSUE DATE: MARCH 15, 2003

THIS WEEK	LAST WEEK	ARTIST	TITLE	THIS WEEK	LAST WEEK	ARTIST	TITLE
1	3	NORAH JONES	Come Away With Me	11	8	SOUNDTRACK	Chicago
2	2	50 CENT	Get Rich Or Die Tryin'	12	18	EMINEM	The Eminem Show
3	1	R. KELLY	Chocolate Factory	13	22	COLDPLAY	A Rush Of Blood To The Head
4	4	DIXIE CHICKS	Home	14	9	SOUNDTRACK	Daredevil: The Album
5	-	FREEWAY	Philadelphia Freeway	15	14	SEAN PAUL	Dutty Rock
6	10	VARIOUS ARTISTS	Grammy Nominees 2003	16	12	MISSY ELLIOTT	Under Construction
7	5	KID ROCK	Cocky	17	11	JENNIFER LOPEZ	This Is Me...Then
8	17	JOHN MAYER	Room For Squares	18	21	NELLY	Nellyville
9	7	AVRIL LAVIGNE	Let Go	19	15	GOOD CHARLOTTE	The Young And The Hopeless
10	6	SOUNDTRACK	Cradle 2 The Grave	20	13	T.A.T.U.	200 KM/H In The Wrong Lane

MAINSTREAM TOP 40

THIS WEEK	LAST WEEK	TITLE	ARTIST
1	1	ALL I HAVE	JENNIFER LOPEZ FEATURING LL COOL J
2	2	I'M WITH YOU	AVRIL LAVIGNE
3	3	MESMERIZE	JA RULE FEATURING ASHANTI
4	7	IN DA CLUB	50 CENT
5	5	PICTURE	KID ROCK FEATURING SHERYL CROW
6	4	BUMP, BUMP, BUMP	B2K & P DIDDY
7	6	BEAUTIFUL	CHRISTINA AGUILERA
8	11	WHEN I'M GONE	3 DOORS DOWN
9	9	ALL THE THINGS SHE SAID	T.A.T.U.
10	8	CRY ME A RIVER	JUSTIN TIMBERLAKE

COUNTRY

THIS WEEK	LAST WEEK	TITLE	ARTIST
1	2	TRAVELIN' SOLDIER	DIXIE CHICKS
2	1	MAN TO MAN	GARY ALLAN
3	4	BROKENHEARTSVILLE	JOE NICHOLS
4	9	BIG STAR	KENNY CHESNEY
5	6	THAT'D BE ALRIGHT	ALAN JACKSON
6	3	THE BABY	BLAKE SHELTON
7	5	19 SOMETHIN'	MARK WILLS
8	10	SHE'S MY KIND OF RAIN	TIM MCGRAW
9	22	HAVE YOU FORGOTTEN?	DARRYL WORLEY
10	7	I JUST WANNA BE MAD	TERRI CLARK

RHYTHMIC TOP 40

THIS WEEK	LAST WEEK	TITLE	ARTIST
1	1	IN DA CLUB	50 CENT
2	3	ALL I HAVE	JENNIFER LOPEZ FEATURING LL COOL J
3	2	MESMERIZE	JA RULE FEATURING ASHANTI
4	4	GOSPIP FOLKS	MISSY 'MISDEMEANOR' ELLIOTT FEATURING LUDACRIS
5	5	SUPERMAN	EMINEM
6	11	IGNITION	R. KELLY
7	7	WANKSTA	50 CENT
8	6	MISS YOU	AALIYAH
9	9	HOW YOU GONNA ACT LIKE THAT	TYRESE
10	10	SICK OF BEING LONELY	FIELD MOB

R&B/HIP-HOP

THIS WEEK	LAST WEEK	TITLE	ARTIST
1	1	IN DA CLUB	50 CENT
2	2	IGNITION	R. KELLY
3	7	EXCUSE ME MISS	JAY-Z
4	6	HOW YOU GONNA ACT LIKE THAT	TYRESE
5	3	GOSPIP FOLKS	MISSY 'MISDEMEANOR' ELLIOTT FEATURING LUDACRIS
6	4	ALL I HAVE	JENNIFER LOPEZ FEATURING LL COOL J
7	5	MISS YOU	AALIYAH
8	11	THE JUMP OFF	LIL' KIM FEATURING MR. CHEEKS
9	13	BEAUTIFUL	SNOOP DOGG FEATURING PHARRELL & UNCLE CHARLIE WILSON
10	8	MESMERIZE	JA RULE FEATURING ASHANTI

ADULT TOP 40

THIS WEEK	LAST WEEK	TITLE	ARTIST
1	1	I'M WITH YOU	AVRIL LAVIGNE
2	3	PICTURE	KID ROCK FEATURING SHERYL CROW
3	2	LANDSLIDE	DIXIE CHICKS
4	4	THE GAME OF LOVE	SANTANA FEATURING MICHELLE BRANCH
5	5	YOUR BODY IS A WONDERLAND	JOHN MAYER
6	7	WHEN I'M GONE	3 DOORS DOWN
7	6	UNDERNEATH IT ALL	NO DOUBT FEATURING LADY SAW
8	12	UNWELL	MATCHBOX TWENTY
9	8	DON'T KNOW WHY	NORAH JONES
10	9	DON'T DREAM IT'S OVER	SIXPENCE NONE THE RICHER

MODERN ROCK

THIS WEEK	LAST WEEK	TITLE	ARTIST
1	1	CAN'T STOP	RED HOT CHILI PEPPERS
2	2	SOMEWHERE I BELONG	LINKIN PARK
3	5	BRING ME TO LIFE	EVANESCENCE FEATURING PAUL MCDOY
4	4	LIKE A STONE	AUDIOSLAVE
5	3	NO ONE KNOWS	QUEENS OF THE STONE AGE
6	6	TIMES LIKE THESE	FOO FIGHTERS
7	7	WHEN I'M GONE	3 DOORS DOWN
8	8	SWING, SWING	THE ALL-AMERICAN JECKS
9	15	HEADSTRONG	TRAPT
10	9	CLOCKS	COLDPLAY

ADULT CONTEMPORARY

THIS WEEK	LAST WEEK	TITLE	ARTIST
1	1	LANDSLIDE	DIXIE CHICKS
2	2	THE GAME OF LOVE	SANTANA FEATURING MICHELLE BRANCH
3	3	CAN'T STOP LOVING YOU	PHIL COLLINS
4	4	CRY	FAITH HILL
5	6	BEAUTIFUL	CHRISTINA AGUILERA
6	5	A THOUSAND MILES	VANESSA CARLTON
7	8	FOREVER FOR YOU	DARYL HALL JOHN OATES
8	7	SOAK UP THE SUN	SHERYL CROW
9	9	I DROVE ALL NIGHT	CELINE DION
10	11	HERO	ENRIQUE IGLESIAS

ACTIVE ROCK

THIS WEEK	LAST WEEK	TITLE	ARTIST
1	2	STRAIGHT OUT OF LINE	GOOSMACK
2	1	SOMEWHERE I BELONG	LINKIN PARK
3	3	FINE AGAIN	SEETHER
4	4	ALWAYS	SALIVA
5	6	REMEMBER	DISTURBED
6	9	LIKE A STONE	AUDIOSLAVE
7	8	HEADSTRONG	TRAPT
8	5	WHEN I'M GONE	3 DOORS DOWN
9	10	NOT FALLING	MUDVAYNE
10	7	NO ONE KNOWS	QUEENS OF THE STONE AGE

ROSS ON RADIO

BY SEAN ROSS 646-654-4617 • sross@airplaymonitor.com

Country's First Robin Of Spring

For country radio, it might have been the first robin of spring. I was driving into Nashville from the airport for last month's Country Radio Seminar. Country WSIX was playing Jennifer Hansen's "Beautiful Goodbye" and WSM-FM had Deana Carter's "There's No Limit." And I would have been happy hearing either of them.

That shouldn't be an unusual occurrence, but it has been a long time since there were two country stations both playing a record that I wanted to hear at the same time. Tempo and texture have been such rare commodities in country radio of late that I went down to Nashville monthly in 2000 and 2001 and only heard two records that I cared about during the course of 10 months, much less at once.

If I didn't have that experience every time I turned on the radio, it still felt like country radio was getting its energy back. If targeting 18-34 is still a luxury for stations that have to win 35-64, there at least seemed to be more records that a younger listener could handle.

So I looked through all the *Airplay Monitor* charts to figure out how many records existed in any given format that I cared about hearing. I went through the 40 most-played songs and chose the ones that I'd actually stay in a parked car to listen to this week. They weren't necessarily the songs I thought were real hits, just the songs that I feel passionate about.

- And here's the good news for country:
- Country 10
 - Mainstream top 40 9
 - R&B/hip-hop 9
 - Adult R&B 8
 - Modern rock 8
 - Adult top 40 6
 - Active rock 5
 - Heritage rock 4

That doesn't mean that country radio would have always won the punch. If you like nine songs on an R&B or top 40 station, faster rotations mean that you're likely to hear them a lot sooner than 10 country songs. And if heritage rock doesn't have many currents I care about at the moment, well, "Hair of the Dog" and "Sweet Emotion" would still win a lot of punches. (In fact, the Nashville station I probably spent the most time with was R&B oldies WVOL.)

Then I counted the songs that would actively make me tune out a station: songs that I either intensely disliked or, more often, had just heard too many times. This time, the count was:

- Country 12
- Mainstream top 40 10
- Adult top 40 8
- Rhythmic top 40 7
- Active rock 6
- Adult R&B 5
- R&B/hip-hop 5
- Modern rock 5

That country had both a higher proportion of favorites and least favorites reflects how much music there is left in the A&R pipeline from a few years ago, when being neutral was better than being polarizing. Most of the 12 songs weren't records I really hated—they just weren't songs I thought were worth four minutes of my time. And unlike the other formats, there weren't any country songs that I'd punch out because of burn, although that may be a function of not having access to a local country station and not just the relatively slow rotations.

One more count: were any of my favorites exclusive to a given format?

- Country 9
- Adult R&B 6
- Modern rock 4
- Mainstream top 40 3
- Adult top 40 3
- R&B/hip-hop 2
- Active rock 2
- Rhythmic top 40 0

(There are plenty of songs I like; they're just all shared with R&B or top 40.)

The most obvious sign of any format's health is when the hits are big enough to drive traffic into a station and the stiffs are pretty good, too. For top 40 in 1984 or country in 1993, there was an abundance of riches. Now, the songs that I'd change my plans to hear and the songs that I'd dispatch immediately cancel each other out. And if that's how someone in the music industry feels, how must it be for the listeners?

IS THIS THE BEST radio spot you've heard in the past two years?

Announcer: Advertising is simple. First, you must grab their attention.
Screaming kid: Mommmmm!
Announcer: Supply strong supporting copy.
Screaming kid: I'm hungry!
Announcer: Use repetition.
Screaming kid: Hungry! Hungry! Hungry!
Announcer: Make an offer.
Screaming kid: I'll be good, I promise.
Announcer: Add urgency.
Screaming kid: I have to go potty.
Announcer: And presto, your job is done.

Let's try it. Step one.
Screaming kid: Mommmmm!
Announcer: Step two.
Screaming kid: I want Pirro Brothers Pizza!
Announcer: Step three.
Screaming kid: Pirro Brothers! Pirro Brothers!
Announcer: Step four.
Screaming kid: If you let me go to Pirro Brothers, I'll stop making noises.
Announcer: Step five.
Screaming kid (sing-songy): La la la la la la la la la la la la!

Announcer: A little more of step three.
Screaming kid: I want Pirro Brothers! I want Pirro Brothers!
Announcer: And voilà...
Mom (exhausted, giving in): OK!
Announcer: ... Dinner is served!
Screaming kid: Yaaaay!
Announcer: The next time you're hungry, try advertising...
Screaming kid: I want Pirro Brothers!
Announcer: It works! ... Pirro Brothers Gourmet Pizza, in Woodstock on Route 47 next to Dollar Video... Pirro Brothers.

Screaming kid: Are we there yet?
The above, 2001's "Kid Advertising" by Steve McKenzie of suburban Chicago's WZSR, was the Radio Advertising Bureau's Radio-Mercury Award winner for a station-produced spot. In several years of helping judge that category, I've only heard a few other ads I like as much. And many of the entries seem to come from only a handful of stations. If you've heard something you like better this year, the deadline for entries is March 21 at radiomercuryawards.com.

VIEW FROM THE TOP

MOTION PICTURE SOUNDTRACK FROM CURB RECORDS



FEATURING MUSIC FROM

NATALIE GRANT

"NO SIGN OF IT"



SOFIA LOELL

"UTOPIA"



LEANN RIMES

"SUDDENLY"

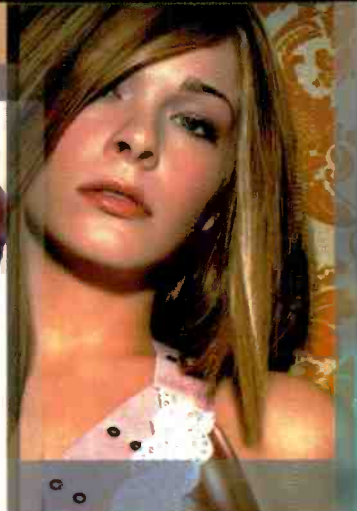

KACI

"I'M NOT ANYBODY'S GIRL"



JO DEE MESSINA

"WAS THAT MY LIFE"



MIRAMAX

MIRAMAX

IN STORES MARCH 18TH

CURB
RECORDS
curb.com



FORTY FOOT ECHO

SAVE ME

"Melodic, compelling vocals, guitars that soar with intensity
and a chorus that grabs you the first time you hear it."

John Laurenti/WHJY

The first single from their self-titled debut album

IMPACTING ROCK/ACTIVE MARCH 18
ON YOUR DESK NOW!