

AIRPLAY **Monitor**

THIS WEEK IN MONITOR:

Zapoleon's Top 40 Radio Guest Column Debuts p. 4

Interep Study Finds Adult R&B Gaining p. 22



ZAPOLEON

OCTOBER 17, 2003

• We Listen To Radio •

VOLUME 11 • NO. 42 \$6.95

Monitor Adds Dance Chart, Playlists, R&B HitPredictor

Recognizing an emerging radio format in major U.S. markets, *Airplay Monitor* is pleased to add a dance radio chart to our publication effective with this issue.

The chart, which can be found on page 17, will consist of the 25 most-played songs at the eight Nielsen BDS-monitored radio stations that air primarily dance music. The stations are WKTU New York, WQSX Boston, WPYM Miami, KDLD Los Angeles, KKDL Dallas, KPFI San Francisco, KCJZ San Antonio and KNRJ Phoenix. WKTU and WQSX will continue to report to the rhythmic top 40 chart.

"The chart will significantly elevate the profile of dance music at radio," dance radio chart manager Ricardo Companioni says. "It will serve as a valuable tool in exposing songs that have been unable to achieve visibility on our other radio charts."

On the HitPredictor chart, Promosquad is now testing titles in the R&B/hip-hop format (see page 52). Each week, *Monitor* will list new releases and recently tested songs that are scoring top 10 callout potential among listeners of the R&B format.

Also new to *Monitor* this issue are playlists for satellite services Music Choice, XM and Sirius on an expanded national airplay page (see page 50). *Monitor* will rotate the various playlists of each of those companies being monitored by BDS on a weekly basis. The services will join terrestrial radio networks Radio Disney and Jones.

Director of charts Silvio Pietroluongo says, "The inclusion of satellite playlists in our publication will help programmers and labels gain a better understanding of how these services are programmed."

Monitor is also expanding its video playlists on the national airplay page with the addition of Canadian outlets MuchMusic and CMT Canada, two channels that are a prime source of new music from north of the border.

Are Active And Modern Leaning Toward Mainstream?

■ by Bram Teitelman

Several years ago, modern rock and active rock were both playing bands like Staind and Tool while taking ownership of such new bands as Linkin Park and System of a Down. While those bands are still being played on both, the two formats appear to be leaning more mainstream now, latching onto more straightforward rock bands like Three Days Grace and Seether while playing softer singles by bands like Fuel, Godsmack and Staind.



MARTIN

Continued on page 38

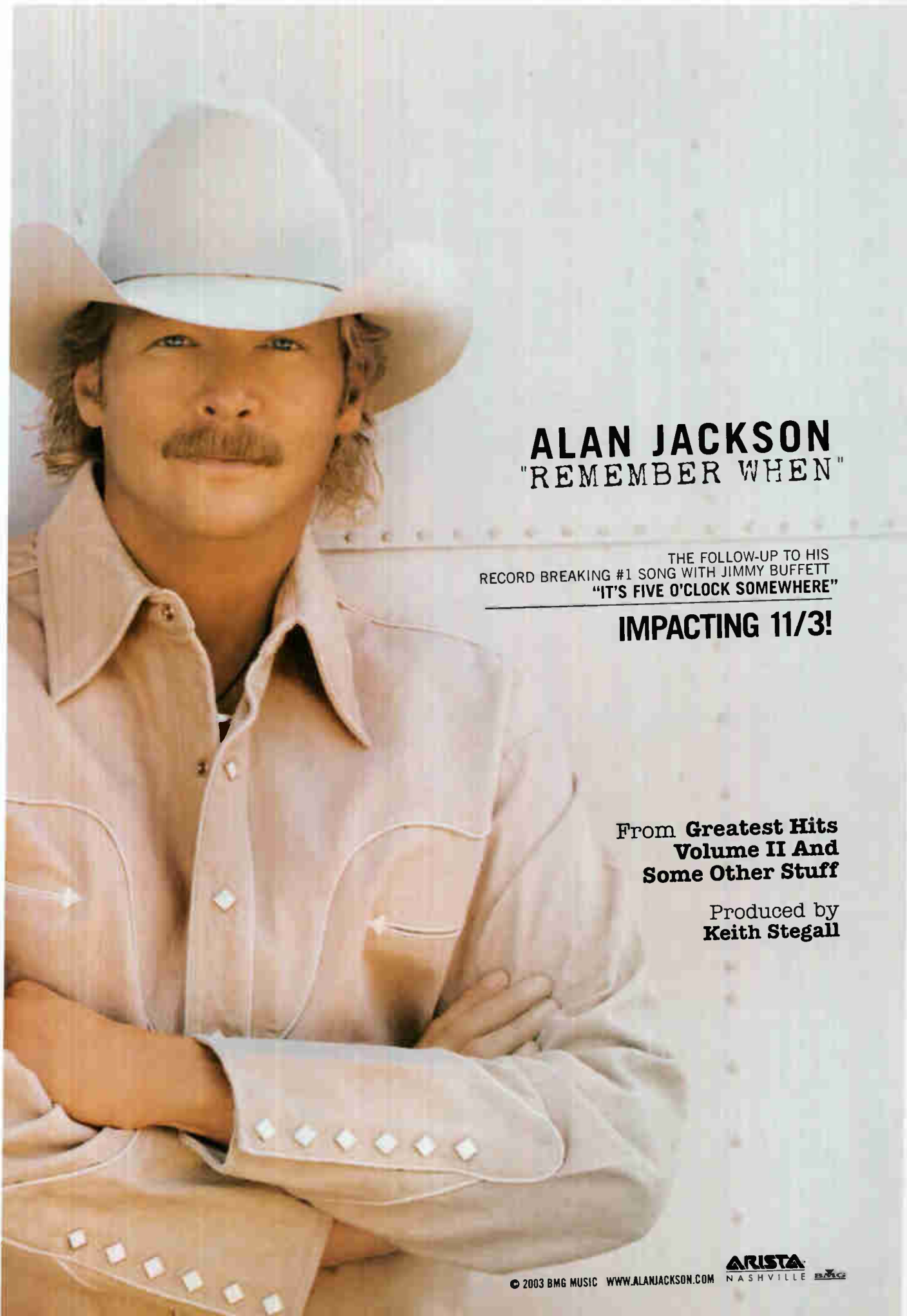

ALAN JACKSON "REMEMBER WHEN"

THE FOLLOW-UP TO HIS RECORD BREAKING #1 SONG WITH JIMMY BUFFETT "IT'S FIVE O'CLOCK SOMEWHERE"

IMPACTING 11/3!

From **Greatest Hits Volume II And Some Other Stuff**

Produced by **Keith Stegall**

© 2003 BMG MUSIC WWW.ALANJACKSON.COM **ARISTA** NASHVILLE **BMG**

FUTURES

**THE MOST ANTICIPATED MAINSTREAM
TOP 40 CD IN THE BUSINESS.**

DELIVERED TO PDs, APDs, & MDs AT ALL
120 BDS MAINSTREAM TOP 40 STATIONS.



DISC 1

- Nelly Furtado "Powerless (Say What You Want)" DreamWorks
- Missy Elliott "Pass That Dutch" Goldmind/Elektra
- Thalia "Baby, I'm In Love" Virgin
- Dido "White Flag" Arista
- Ludacris f/Shawna "Stand Up" Def Jam South/IDJMG
- Sean Paul f/Sasha "I'm Still In Love With You" VP/Atlantic
- Kiley Dean "Who Will I Run To?" Beat Club/Interscope
- Evanescence "My Immortal" (band version guitars down) Wind-up
- The Rising "So Alive" Maverick/Reprise
- Coldplay "Clocks" Capitol

DISC 2

- Justin Timberlake "I'm Lovin' It" Jive
- Lillix "Tomorrow" Maverick/Reprise
- Good Charlotte "Hold On" Epic
- Lucky Boys Confusion "Hey Driver" Elektra
- Seal "Waiting For You" Warner Bros.
- Chingy f/Ludacris & Snoop Dogg "Holidae In" Capitol
- YoungBloodZ f/Lil' Jon "Damn!" Arista
- Dashboard Confessional "Hands Down" Vagrant
- Tarralyn "Up Against All Odds" Casablanca
- Eamon "F**k It" Jive

**THE MOST ANTICIPATED RHYTHMIC
TOP 40 CD IN THE BUSINESS.**

DELIVERED TO PDs, APDs, & MDs AT ALL
59 BDS RHYTHMIC TOP 40 STATIONS.



October CDs
on your desk
now!

- Missy Elliott "Pass That Dutch" Elektra
- Nick Cannon f/ R. Kelly "Gigolo" Jive
- Beyonce "Me, Myself And I" Columbia
- Ja Rule "Clap Back" IDJMG
- Blu Cantrell f/ Ian Lewis of Inner Circle
"Make Me Wanna Scream" Arista
- R. Kelly "Step In The Name Of Love" (Remix) Jive
- Floetry f/ Mos Def "Wanna B Where U R" DreamWorks
- Cassidy f/ R. Kelly "Hotel" J
- Bow Wow f/ Jagged Edge "My Baby" Columbia
- DMX f/ Swizz Beatz "Get It On The Floor" IDJMG
- Justin Timberlake "I'm Lovin' It" Jive
- Violator f/A Tribe Called Quest & Erykah Badu
"(I.C.U.) Doin' It" Jive
- JS "Love Angel" DreamWorks
- Tarralyn "Up Against All Odds" Casablanca
- Joe "More & More" Jive



A I R

LOYAL TO THE MUSIC AND FCC APPROVED SINCE 1983.

Active Industry Research, Inc. - 9861 Broken Land Pkwy., Suite 200A - Columbia, MD 21046 - Tel. (410) 381-6800 - Fax (410) 381-4942

Active Industry Research of California, Inc. - 1353 N. Sycamore Ave., Hollywood, CA 90028 - Tel. (323) 769-1212 - Fax (323) 769-8027

WWW.AIRCOMPETITION.COM

12-plus overall average quarter-hour shares. (#) indicates Arbitron market rank. Copyright 2003, Arbitron Ratings Co. May not be quoted or reproduced without the prior written permission of Arbitron.

Artists' Groups Ask FCC For Action

A coalition of groups representing artists delivered a statement to the FCC and congressional leaders Oct. 8 asking those lawmakers to investigate such issues as payola, radio ownership consolidation and low-power radio.

The groups expressed their continuing concern about what the statement calls "the problems that are caused or exacerbated by radio ownership consolidation and vertical integration in the radio industry." The paper specifically takes aim at what Future of Music Coalition (FMC) director of government relations Michael Bracy calls "homogenous playlists, fewer local voices and, in extreme cases, payola and blatant censorship."

The paper's conclusion says, in part, "Some radio group owners may have severed ties with independent promoters, but other forms of payments and consideration are likely to develop if they are not checked by appropriate oversight and rules. Clear penalties must be established for radio station licensees who attempt to use their leverage to force artists to perform for free, to perform at less than market rates or to perform in specific venues that are more beneficial for the licensees. Furthermore, we call on Congress to examine whether radio stations are serving the public interest by

contributing to localism and independence in broadcasting—an issue that the FCC failed to address in its recent media review."

The four organizations delivering the statement were the FMC, the American Federation of Television and Radio Artists, the American Federation of Musicians and the Recording Artists' Coalition. It was also signed by six additional groups including Nashville Songwriters Assn. International and the National Assn. of Recording Merchandisers.

BUSINESS & MANAGEMENT

Dave Alpert is named market manager for Susquehanna/Kansas City, including adult top 40 KFME. Alpert was most recently market manager for Clear Channel/Nashville.

PROGRAMMING: GILLISPIE'S GIG

McVay Media VP of modern rock Greg Gillispie is named director of rock programming for Federated Media. He'll become PD of active WBVR Fort Wayne, Ind., as well as oversee classic rock WFVI Fort Wayne and heritage WAOR South Bend, Ind. He begins Nov. 1.

R&B WHRK (K97) Memphis PD Nate Bell is upped to regional VP of programming for Clear Channel's Delta region overseeing Memphis; Jackson, Miss.; Tupelo, Miss.; and Jonesboro, Ark.

Adult R&B WYCA Chicago names crosstown WVAZ part time talent Glenn Cosby PD. Cosby has held programming stints at former crosstown R&B oldies WGCI-AM and ABC's Touch format in Dallas. Meanwhile, the station adopts new calls, WSRB, while simulcast sister WYCH Rockford, Ill., takes the calls WYRB.

R&B WKVV (V100) Milwaukee ups APD/MD Doc Love to PD, replacing Ron Scott, who recently stepped down due to illness.

Don Gosselin is named PD of heritage rock WIOT Toledo, Ohio. Gosselin, who was most recently OM/PD of Citadel/Baton Rouge, La., replaces Dave Rossi at WIOT.

Top 40 KMXV (Mix 93.3) Kansas City MD/midday host Jana Sutter is named PD at top 40 WZNY Augusta, Ga.

Rhythmic top 40 KYLZ (Wild 106) Albuquerque, N.M., names Hits magazine associate crossover editor Mark Feather PD. He replaces Mr. Clean, who recently stepped down to focus on mornings.

KGMV (My Country) Springfield, Mo., MD/afternoon driver Chris Michaels is named interim PD following the departure of PD/midday host Lisa Robbins for the APD slot at adult top 40 sister KTOZ-FM (Alice@95.5). Imaging director C.J. takes Robbins' midday shift.

Sirius names former rhythmic top 40 WKTU New York MD/night jock Geronimo director of hip-hop and dance programming. Jose Mangin is named format manager of rock streams Octane and Hard Attack, while Rich McLaughlin is named format manager of modern stations Alt Nation and Left of Center.

FORMATS: SACRAMENTO SIGN-ON

Salem Communications has completed its \$1 million acquisition of a construction permit for an FM station in Sacramento, Calif. Its format will be classic country when construction is completed in December.

WVLK Lexington, Ky., changes calls to WLXX (the Bear). The station remains country.

Adult standards KCUV Denver flips to Americana as "Colorado's Underground Voice." The AM station features a 5,000 song library.

Rhythmic top 40 KLZR Lawrence/Topeka, Kan., segues to adult top 40.

WKQH Wausau, Wis., flips from classic hits to active rock. The station is currently jockless.

PEOPLE: BO TO GO

Adult top 40 KALC Denver's longtime morning co-host Bo Reynolds exits. PD B.J. Harris joins Greg Thunder in mornings in the interim.

Adult top 40 WTMX (the Mix) Chicago names Jessy Braun promotion director.

Modern KNRK Portland, Ore., morning team "The Marconi Show" moves to modern sister KNDD (the End) Seattle but will still be heard on KNRK. Also at KNRK, J.C. joins for middays from modern KITS (Live 105) San Francisco. And Steve Kallao joins from modern KQXR Boise, Idaho, to co-host afternoons with Jaime Cooley, who adds APD duties.

Meanwhile, crosstown active KUFO reshuffles its lineup with the exception of the syndicated Howard Stern in mornings. Former modern WNFZ (Extreme Radio) Knoxville, Tenn., PD Dan Bozyk is named APD/MD/midday host. Night jocks Cort & Boomer move to afternoons, replacing Craig the Dog-Faced Boy and Porkchop, who exit. Rocko, who has been heard on active rockers WAAF Boston and WXTB (98 Rock) Tampa, Fla., takes over nights.

Modern WFNX Boston hires Keith Dakin as

Calls	Format	Su '02	Fa '02	W '03	Sp '03	Su '03	Calls	Format	Su '02	Fa '02	W '03	Sp '03	Su '03
NEW YORK—(1)							PHILADELPHIA—(6)						
WLTW	AC	6.2	6.5	6.8	6.7	6.6	WLEY	Spanish	3.1	3.5	3.4	3.1	3.2
WOHT	R&B	4.8	4.8	5.1	4.9	4.5	WPMX	R&B	3.5	3.4	2.7	2.8	3.2
WSKQ	Spanish	3.9	4.0	4.2	3.5	4.5	WTMX	adult top 40	3.3	2.5	2.8	2.9	3.2
WRKS	R&B adult	3.0	4.1	3.6	3.8	4.2	WDRV/WWDV	cls rock	2.5	2.6	2.6	2.5	3.0
WINS	N/T	3.7	4.2	4.2	4.3	4.1	WJZO	Spanish	2.8	2.8	2.3	3.5	3.0
WWPR	R&B	4.1	3.7	3.8	4.2	4.0	WJLT	AC	2.8	4.0	3.6	3.0	2.9
WHITZ	top 40	4.7	4.4	4.2	4.0	3.9	WJSC	top 40	2.9	2.5	2.3	2.4	2.5
WCBT-FM	oldies	4.5	3.6	4.0	3.9	3.8	WLUP	cls rock	2.1	1.9	2.7	2.1	2.4
WKTU	top 40/rhythm	3.5	4.1	3.8	3.6	3.7	WXR7	triple-A	2.5	2.4	2.6	2.5	2.2
WBLS	R&B	3.3	3.7	3.7	3.5	3.6	WQDX	modern	2.3	2.4	2.2	2.0	2.1
WABC	N/T	3.4	3.2	3.7	3.6	3.5	WVNO	oldies	2.1	1.7	1.9	1.5	2.0
WQCD	jazz	2.9	3.7	3.2	3.4	3.4	WZZN	modern	1.8	1.5	1.5	1.8	2.0
WCBS-AM	N/T	3.4	2.7	2.8	2.8	3.2	WFMT	classical	2.9	2.4	1.7	2.7	1.6
WXRK	modern	3.4	3.6	3.1	3.3	3.1	WICI-AM	religious	1.5	1.0	1.5	1.6	1.6
WAXQ	cls rock	2.8	2.4	2.7	2.9	2.9	WCKG	N/T	1.9	1.4	1.9	2.0	1.5
WPAT-FM	Spanish	2.2	3.1	2.8	2.7	2.9	WSCR	sports	1.5	1.4	1.6	1.4	1.5
WOR	N/T	2.5	2.2	2.2	2.1	2.5	WWVP	N/T	0.9	0.9	1.0	1.2	1.3
WPLJ	adult top 40	3.0	2.6	2.3	2.6	2.5	WZFS	religious	1.0	0.8	0.7	0.8	1.0
WFLN	sports	2.1	2.2	2.2	2.4	2.3	BOSTON—(9)						
WCAA	Spanish	2.3	2.2	1.9	2.2	2.2	WBZ	N/T	8.2	7.3	8.5	8.0	6.9
WQXR	classical	3.0	2.8	2.6	2.7	2.1	WJLX	AC	5.5	6.1	5.6	5.9	5.9
WADO	Spanish	1.3	1.3	1.5	1.1	1.1	WJMN	R&B	4.9	6.3	5.1	5.3	5.4
WLJB	N/T	1.0	1.2	1.1	1.1	1.1	WJZZ-FM	top 40	5.1	4.7	4.4	4.9	5.1
LOS ANGELES—(2)							WJZZ	sports	4.8	3.8	2.8	4.1	5.0
KPWR	R&B	5.1	5.4	5.0	5.3	4.8	WRKO	N/T	4.2	4.2	4.8	4.8	4.5
KROQ	modern	4.9	4.4	4.4	4.4	4.7	WZLX	cls rock	4.2	3.6	3.6	3.4	4.3
KFI	N/T	4.5	3.6	3.7	4.3	4.2	WOODS	oldies	4.6	4.4	4.1	4.2	4.2
KSCA	Spanish	3.2	3.9	3.7	3.5	4.0	WCRB	classical	3.4	3.4	4.3	3.7	3.8
KIS/KKVS	top 40	4.8	4.1	4.1	3.5	3.7	WBXX	adult top 40	4.1	3.1	4.1	2.9	3.6
KOST	AC	3.4	3.9	3.6	3.8	3.5	WKLK	country	3.6	3.1	3.2	3.4	3.6
KTWV	jazz	3.6	3.4	2.8	3.6	3.5	WBKN	modern	3.7	3.6	3.1	3.2	3.4
KLVE	Spanish	3.0	3.4	3.4	2.9	3.4	WROR	cls rock	2.7	2.6	2.6	2.8	3.4
KFBT	R&B	3.3	3.6	3.1	3.3	3.3	WTKG	N/T	2.1	3.0	3.8	4.1	3.3
KLX	Spanish	3.3	2.9	2.8	3.5	3.0	WGSX	top 40/rhythm	2.7	3.1	2.1	3.2	2.9
KBUE/KBUA	Spanish	2.3	4.0	3.4	2.4	2.9	WAAF	album	2.1	2.2	2.2	1.9	2.0
KRTH	oldies	3.2	3.1	3.1	3.3	2.9	WBOT	R&B	1.8	1.9	1.5	1.7	1.9
KBIG	AC	2.2	2.6	2.7	2.5	2.6	WBOS	triple-A	1.9	2.2	2.1	2.1	1.8
KCBS-FM	cls rock	2.4	2.1	2.3	2.0	2.4	WILD	R&B oldies	1.2	1.3	1.3	1.1	1.4
KLOS	album	2.7	2.0	2.4	2.0	2.3	WFEX/WFNX	modern	1.3	1.1	1.4	0.9	1.2
KOOL	Spanish	1.9	2.5	2.2	2.2	2.3	WXS-AM	adult std	1.2	0.9	1.1	1.1	1.1
KABC	N/T	2.5	2.4	2.5	2.9	2.2	WPLN-FM	AC	2.4	2.3	2.1	2.4	1.0
KHHT	R&B adult	2.5	2.6	2.6	2.2	2.2	WXLO	adult top 40	1.0	0.9	0.9	0.6	1.0
KLSX	N/T	2.3	2.5	2.5	2.5	2.2	CHICAGO—(3)						
KSSS	Spanish	1.1	1.1	1.6	1.8	2.2	WGN	N/T	6.0	4.9	6.1	6.7	7.2
KYSR	adult top 40	2.6	2.1	2.0	2.3	2.2	WGCI-FM	R&B	5.2	6.1	5.9	5.8	6.3
KZLA	country	2.4	1.9	2.2	2.5	2.2	WVAZ	R&B adult	4.2	4.3	3.8	4.3	4.9
KFX	N/T	2.1	2.2	2.1	2.1	2.1	WBBM-AM	N/T	4.8	5.5	5.8	5.1	4.4
KJLH	R&B adult	1.5	1.9	1.4	1.6	2.0	WUSN	country	3.8	3.5	3.7	2.9	4.4
KFWB	N/T	1.6	1.8	2.1	1.6	1.7	WBBM-FM	top 40/rhythm	4.3	4.2	3.9	3.8	4.1
KMZT	classical	2.0	2.0	1.8	1.6	1.4	WLS	N/T	3.7	4.5	5.1	4.6	4.0
KRCR/KRCV	Spanish	1.6	1.3	1.8	1.2	1.4	WNLJ	jazz	4.2	4.6	4.6	4.5	3.9
KZAB	Spanish	—	—	0.5	1.7	1.4	WJMK	oldies	3.6	2.9	2.7	3.1	3.2
KLYY	Spanish	—	—	0.8	1.4	1.3	WRESTLER-TURNED-RECORDING-ARTIST MACHO MAN RANDY SAVAGE, RIGHT, VISITS THE SIRIUS STUDIOS IN NEW YORK, WHERE HE GOT A GRIP ON AIR PERSONALITY "GOOD TIME" MARCUS OF THE SATCASTER'S BEAT CHANNEL.						
KRLA	N/T	0.7	0.6	0.7	0.6	1.0							

assistant MD/afternoon host. He joins from MD/afternoon duties at modern WDYL (Y101) Richmond, Va. Also at 'FNX, midday host Julie Kramer adds assistant MD/heritage duties. Meanwhile, Bryan Slater, assistant MD/night host of FNX Radio Network, is named MD at modern rock affiliate WWRX Providence, R.I.

Modern WAVF (96 Wave) Charleston, S.C., names Suzy Boe MD/night host. Boe, who joins from active WXZZ Lexington, Ky., replaces Danny Villalobos, who exits. He may be reached at 843-437-0678 or danny96@hotmail.com.

Adult R&B WYLD-FM New Orleans midday host Niecy Davis exits for similar duties at crosstown R&B oldies KMEZ (Old School 102.9) as the station goes live in middays. Former gospel WYLD-AM New Orleans PD/afternoon host Captain Chris McCoy joins KMEZ for mornings and will serve as APD of gospel sisters WPRF/WPOR (Praise 94.9). Former WYLD-AM talent J'Michael joins WPRF/WPOR for afternoons. KMEZ also nabs longtime WYLD-FM talent André Brown for nights.

R&B WKHT Knoxville, Tenn., hires rhythmic top 40 KLUC Las Vegas' Lumpy for nights.

Former AC WNEW (102.7 Blink) New York morning co-host Lynda Lopez joins crosstown WCBS-TV as an entertainment reporter.

Adult top 40 WZZZ Washington, D.C., hires area TV meteorologist Erica Hilary for its morning show to handle news, traffic and weather.

Former modern rock WWDC Washington, D.C., talent Kelly Knight joins top 40 WWMD (Magic 101.5) Hagerstown, Md., for afternoons.

Modern WRXL Richmond, Va., welcomes Crash for nights replacing "The Eric Show."

AC WLHT Grand Rapids, Mich., midday host Mary Turner exits to be morning co-host with Michael O'Shea at oldies WVIC Lansing, Mich.

Modern WPBZ (the Buzz) West Palm Beach, Fla., names Lynnette Shady promotion director.

In Memoriam

Sorry to report the Oct. 13 death of Kelly Schweinsberg, who passed suddenly after a short illness. Schweinsberg was handling marketing and promotion for Transcontinental Records and was best-known for her stint as GM of former dance label Logic Records.



THE MOVE

Charneski Exits

Edison Media Research VP Jayne Charneski exits to join EMI as VP of consumer research and strategy.

Look for DreamWorks Records' Dallas-based pop regional David "the Factor" Newmark to segue to the label's country division as Southwest regional. Newmark, who remains based in Dallas, will succeed Suzanne Durham, who recently transferred to the label's Northeast region.

She replaces Barbara Clifton.

Longtime KNEW San Francisco air personality Bill Collins died Oct. 6 at his home in Walnut Creek, Calif. He was 67.

BUBBA SPARXXX DELIVERANCE

36 Mainstream Top 40

Big Phones: Z100 WKSC KHKS WIOQ WKQI
 KBKS KDWB KHTS KSLZ WFLZ
 KFMD KKRZ WBZZ WKST
 WAKS WKFS KCHZ
 WXSS WPRO WMEG
 WNOU KHFI WKZL
 WEZB WKSS KRQQ

#14 Rhythmic Top 40

Top 10 Soundscan
Album Debut

Performing on
David Letterman
(CBS) OCT 30th

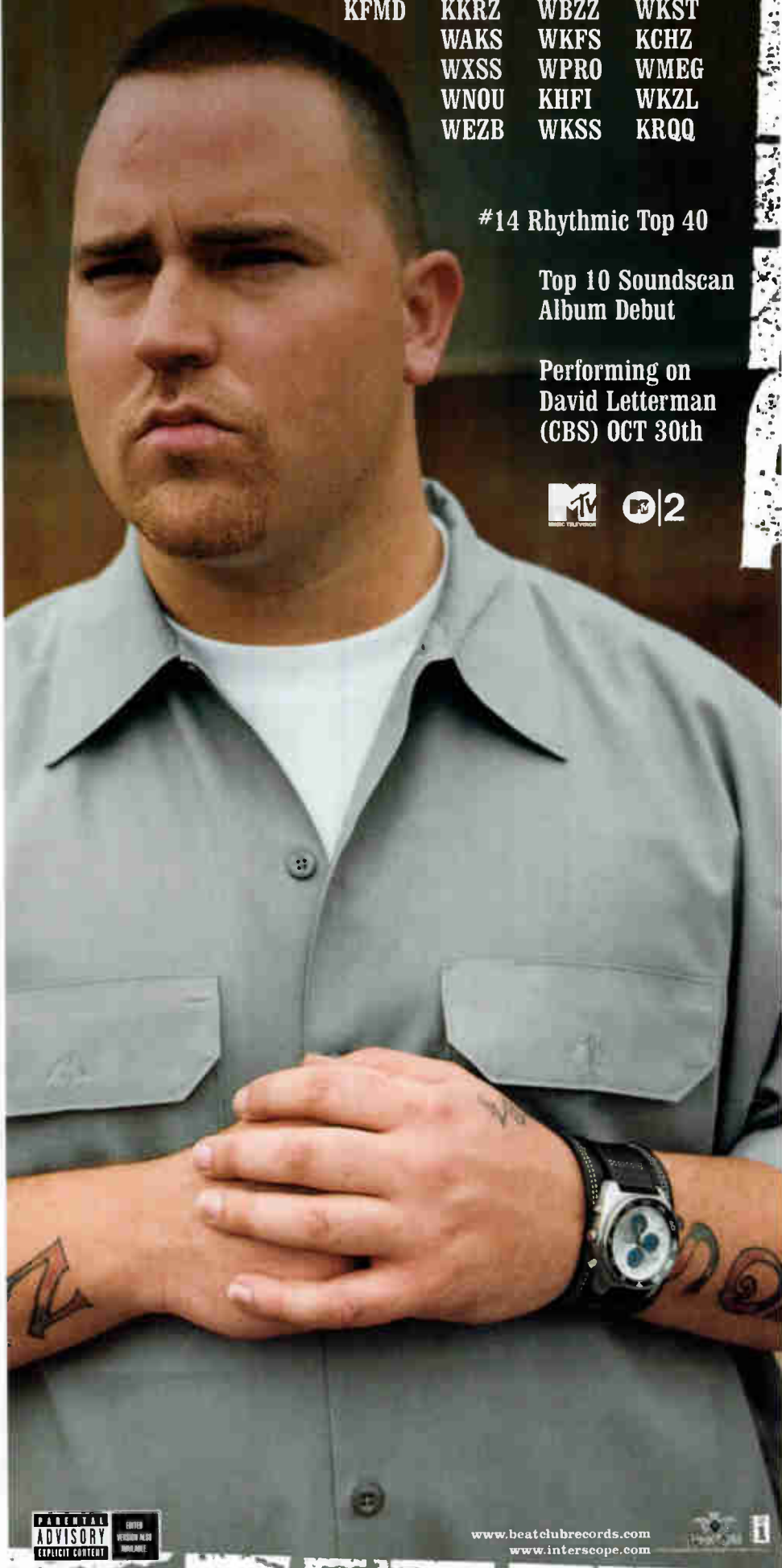

www.beatclubrecords.com
www.interscope.com

TOP 40/AC

BY SKIP DILLARD 646-654-4688
sdillard@airplaymonitor.com

Director of Charts: SILVIO PIETROLUONGO • 646-654-4624 • silvio@airplaymonitor.com
 Adult Chart Manager: PATRICK MCGOWAN • 323-954-3204 • pmcgowan@airplaymonitor.com



Hit Radio: One Size Doesn't Fit All

■ by Guy Zapoleon

Mainstream top 40 is certainly about playing the biggest hits, but a reason that the mass audience that comes top 40 does so is variety.

Yes, there it is, that awful "v" word that makes so many programmers in adult top 40 cringe when they are told it's the essence of usage of their format. However, the variety at top 40 differs from the variety at adult top 40.

Variety at top 40 means playing a variety of styles of music. Top 40 has been around now for almost 50 years, and during the down phases of the music cycle for the format, top 40 gets into trouble when it stops delivering this stylistic variety.

Another way to look at it is that there are three basic types of top 40 listeners: rock-leaners, rhythm-leaners and love-all. When it's done right and day-parted intelligently, it becomes the mass appeal, winning format that dominates in ratings and can be listened to by mothers and daughters. To get the maximum share possible from the format, a mainstream top 40 must keep all those groups happy by playing enough of the music they like. If they have to sit through too many of the styles of music they don't like, they move to another format or worse, download their own CDs or buy a satellite radio subscription.

EXTREMES WITHIN THE DOLDRUMS

We're experiencing doldrums with pop/rock music and the beginning of doldrums with pure pop music. If it weren't for the more rhythmic, pop-sounding artists like Justin Timberlake and Christina Aguilera, pure pop hits might be all but gone from the charts. We're also still experiencing more extremes with rock hits from 3 Doors Down, pop punk from Simple Plan and Good Charlotte and rhythmic product with more hip-hop and R&B hits proliferating on the chart.

As we have less pure pop to play, more stations are being forced to spin hard rock into hip-hop, and fans of neither rock nor rhythm aren't happy. Twelve years ago this phase marked the fragmentation of the format into rhythmic top 40s and rock top 40s and the re-emergence of adult top 40. Because the format lost everyone over 25,

the rock top 40s died off, and both rhythmic top 40 and mainstream top 40 were left struggling. That period was marked by hundreds of top 40s leaving the format because they were no longer profitable. And it left many consultants and researchers pronouncing that top 40 was dead.

Part of the cause of this phase is the narrow viewpoint many programmers and radio operators take when deciding what sound and what demo truly defines top 40. They believe it's "one style fits all." They believe that all stations should lean rhythmic because that's where a majority of American teens and young adults lean.



ZAPOLEON

What's funny is that Clear Channel, which owns most of the top 40 radio stations in America, is tagged as having sound-alike stations. This is false, as Clear Channel, just like any other broadcaster, is smart enough to target the market. While there are some stations that target 15-24, the majority of Clear Channel stations use 18-34 females as their research target for their top 40s. As a rule, how-

ever, more Clear Channel top 40s reflect the ever-growing amount of hip-hop hits earlier than other stations.

Because of this majority—and the inclusion of many rhythmic top 40s in their panels—the national charts lean more rhythmic, and operators who don't look beneath the surface of these charts believe that those are the hits and that their radio stations are off target if their playlist doesn't look like the national charts.

This creates the "herd mentality" we saw during the late '80s/early '90s as more stations took on a rhythmic lean. The biggest problem that we saw then and are seeing again now is that radio operators are forcing heritage top 40 radio stations with 18-34 female audiences and expectations to fit into a 12-24, very rhythmic and hip-hop mold.

Coming next week: History repeats itself—the lesson of Q105.

This is the first installment in a four-part series by veteran programmer/consultant Guy Zapoleon, president of Zapoleon Media Strategies and a partner in Promosquad.

RADIO CONCERT MONITOR

DATE	STATION	EVENT	PROMOTIONS DIRECTOR
Oct. 18	WNCI Columbus, Ohio	Buckeye Bash <i>APPEARING:</i> Maroon5, Saving Jane, Gavin DeGraw	Bela Gathy
Oct. 25	WFLZ Tampa, Fla.	Guavaween <i>APPEARING:</i> Stacie Orrico, Roc Project, Natural	Sara Nasca
Oct. 26	KYLD San Francisco	Boo Bomb <i>APPEARING:</i> Ludacris, Chingy, Baby Bash, Fabolous, Ying Yang Twins, Lil Jon & the East Side Boyz	Ray Wong
Oct. 28	WKTU New York	Intimate Evening With KTU <i>APPEARING:</i> Ricky Martin, Marc Anthony, Donna Summer	Susan Bacich
Oct. 29	WQAL Cleveland	Boo Bash <i>APPEARING:</i> Uncle Kracker	Kristy Brown
Dec. 3	KHKS Dallas	Jingle Ball <i>APPEARING:</i> TBA	Greg Sherrell

Let us monitor your event! Call Skip Dillard at 646-654-4688 or e-mail sdillard@airplaymonitor.com

Nielsen
Broadcast Data
Systems

Compiled from a national sample of data supplied by Nielsen Broadcast Data Systems to Airplay Monitor. 119 mainstream top 40 stations are electronically monitored 24 hours a day, 7 days a week. © 2003 VNU Business Media, Inc. All rights reserved.
★ Indicates title earned Hit/Premier status in research data provided by Promosquad.

THIS WEEK	LAST WEEK	WKS. ON CHART	TITLE/IMPRINT/PROMOTION LABEL	ARTIST	DETECTIONS		AUDIENCE	
					TW	LW	MILLIONS	RANK
			★★★ No. 1 ★★★					
1	2	11	HERE WITHOUT YOU (REPUBLIC/UNIVERSAL/UMRG)	3 DOORS DOWN	7307	6614	47.082	2
2	3	8	BABY BOY COLUMBIA	BEYONCE FEATURING SEAN PAUL	6970	6505	53.303	1
3	1	17	SHAKE YA TAILFEATHER BAD BOY/UMRG	NELLY, P. DIDDY & MURPHY LEE	6640	6957	44.697	5
4	4	14	CAN'T HOLD US DOWN RCA/RMG ★	CHRISTINA AGUILERA FEATURING LIL' KIM	6251	6390	45.795	3
5	6	13	HARDER TO BREATHE OCTONE/J/RMG	MAROON 5	5753	5469	36.990	7
6	5	21	WHERE IS THE LOVE? A&M/INTERSCOPE	BLACK EYED PEAS	5677	5961	45.013	4
7	7	15	WHY DON'T YOU & I ARISTA	SANTANA FEATURING ALEX BAND OR CHAD KROEGER	5462	5339	37.734	6
8	8	10	MY LOVE IS LIKE... WO A&M/INTERSCOPE	MYA	4301	4734	26.595	8
9	12	8	HEADSTRONG WARNER BROS. ★	TRAPT	3964	3630	23.389	12
			★★ AIRPOWER ★★					
10	21	4	STACY'S MOM S-CURVE/EMC ★	FOUNTAINS OF WAYNE	3933	3118	25.982	9
11	9	11	P.I.M.P. SHADY/AFTERMATH/INTERSCOPE	50 CENT	3631	4072	24.026	10
12	14	11	(THERE'S GOTTA BE) MORE TO LIFE FOREFRONT/VIRGIN ★	STACIE ORRICO	3623	3483	23.081	13
13	19	6	GET LOW BME/TVT	LIL' JON & THE EAST SIDE BOYZ FEATURING YING YANG TWINS	3488	3208	20.842	17
14	16	9	LOW RCA/RMG	KELLY CLARKSON	3371	3331	21.247	16
15	20	7	SO YESTERDAY BUENA VISTA/HOLLYWOOD	HILARY DUFF	3248	3161	23.439	11
16	11	21	CRAZY IN LOVE COLUMBIA	BEYONCE FEATURING JAY-Z	3165	3781	20.054	19
17	17	12	INTO YOU DESERT STORM/ELEKTRA/VEEG	FABOLOUS FEATURING TAMIA OR ASHANTI	3116	3364	22.694	14
18	10	24	THE REMEDY (I WON'T WORRY) ELEKTRA/VEEG	JASON MRAZ	3075	3853	20.432	18
19	22	3	TROUBLE ARISTA	PINK	3010	2729	18.281	21
20	13	15	RIGHT THURR DISTURBING THE PEACE/CAPITOL	CHINGY	2923	3508	15.544	25
21	25	4	SUGA SUGA UNIVERSAL/UMRG	BABY BASH FEATURING FRANKIE J	2682	2247	18.032	23
22	18	12	THE BOYS OF SUMMER COLUMBIA ★	THE ATARIS	2648	3298	18.101	22
23	15	14	SENIORITA JIVE ★	JUSTIN TIMBERLAKE	2567	3477	18.423	20
			★ GREATEST GAINER/MOST AIRPLAY ADDS ★					
24	NEW		ME AGAINST THE MUSIC JIVE	BRITNEY SPEARS FEATURING MADONNA	2529	586	21.868	15
25	23	6	WHY CAN'T I CAPITOL ★	LIZ PHAIR	2412	2347	10.373	33
26	27	5	BRIGHT LIGHTS ATLANTIC	MATCHBOX TWENTY	2407	2081	12.452	29
27	24	7	BIGGER THAN MY BODY AWARE/COLUMBIA	JOHN MAYER	2382	2276	12.597	28
28	39	2	HEY YA! ARISTA	OUTKAST	1845	1430	14.370	27
29	29	5	FRONTIN' STAR TRAK/ARISTA	PHARRELL FEATURING JAY-Z	1816	1945	11.861	30
30	31	3	SO FAR AWAY FLIP/ELEKTRA/VEEG	STAIN'D	1814	1753	6.892	-
31	26	21	ARE YOU HAPPY NOW? MAVERICK/WARNER BROS. ★	MICHELLE BRANCH	1744	2064	11.418	31
32	NEW		PERFECT LAVA ★	SIMPLE PLAN	1740	1430	14.786	26
33	30	23	ADDICTED LAVA ★	SIMPLE PLAN	1654	1963	15.558	24
34	38	2	SOMEDAY ROADRUNNER/IDJMG	NICKELBACK	1651	1456	7.631	37
35	28	25	MISS INDEPENDENT RCA/RMG ★	KELLY CLARKSON	1634	2035	9.978	34
36	37	2	DELIVERANCE BEAT CLUB/INTERSCOPE	BUBBA SPARXXX	1613	1506	6.718	-
37	33	3	I GIVE, YOU TAKE DREAMWORKS	MARIA	1603	1613	6.467	-
38	NEW		BREATHE MAVERICK/WARNER BROS. ★	MICHELLE BRANCH	1562	1421	9.168	35
39	36	5	HEAVEN RADIOACTIVE/GEFFEN	LIVE	1530	1510	6.669	-
40	35	22	DRIFT AWAY LAVA ★	UNCLE KRACKER FEATURING DOBIE GRAY	1499	1569	8.133	36

Songs ranked by number of detections. (▲) Songs showing an increase in detections over the previous week, regardless of chart movement. A song will also receive a bullet if its percentage loss in detections does not exceed the percentage of monitored station downtime for the format. A song that has been on the chart for more than 20 weeks will generally not receive a bullet, even if it registers an increase in detections. Airpower awarded to songs appearing in the top 20 on both the Airplay and Audience charts for the first time with increases in both detections and audience. Greatest Gainer awarded to the song with the largest increase in detections. Most Airplay Adds awarded to the song registering six or more detections at the most stations for the first time this week. A song with a gain in detections over the previous week is placed first if tied with a song with a decline over the same period. When tied songs are each gaining detections or each losing detections, the song being played on more stations is placed first. Songs below the top 20 become recurrents and are removed from the chart after 26 weeks.

most airplay adds

MAINSTREAM TOP 40

NEW STATIONS

BRITNEY SPEARS FEATURING MADONNA *Me Against The Music (Jive)* 66
 KBFM, KBKS, KFMD, KHKS, KHHS, KHST, KHTT, KMMG, KKRD, KMXV, KOKO, KRUF, KSLZ, KSMB, KWYE, KZZU, WABB, WAEB, WAPE, WBHT, WBZZ, WCGQ, WCIL, WDBT, WDCG, WDJX, WFHN, WFLY, WFMF, WHHY, WHKF, WHOT, WIOG, WJBO, WJJS, WKCI, WKFS, WKSC, WKXJ, WKZL, WLKT, WMEG, WNOK, WNOU, WNTQ, WPRO, WPST, WQEN, WRHT, WRVQ, WSNX, WSSX, WSTR, WTVW, WVKK, WXPB, WXXX, WYCR, WZEE, WZNY, WZYP, XHTO
Total Stations With Six Or More Detections: 103
TOTAL DETECTIONS BY DAYPART: 6-10 7%, 10-3 19%, 3-7 20%, 7-12 32%, 12-6A 22%

NELLY FURTADO *Powerless (Say What You Want) (DreamWorks)* 42
 KBFM, KBKS, KMMG, KRUF, KWYE, KZHT, KZZU, WABB, WAEB, WAKS, WAYV, WBAM, WDBT, WDCG, WFBC, WFHN, WFLY, WHHY, WHYI, WJJS, WKZL, WNTQ, WPRO, WXPB, WRHT, WSNX, WSTR, WTVW, WVKK, WXXX, WYCR, WZEE, WZYP, XHTO
Total Stations With Six Or More Detections: 49
TOTAL DETECTIONS BY DAYPART: 6-10 7%, 10-3 22%, 3-7 16%, 7-12 19%, 12-6A 37%

NO DOUBT *It's My Life (Interscope)* 19
 KBKS, KDND, KHFI, KHKS, KHST, KRBE, KXXM, KZZU, W6Z2, WDBT, WFHN, WFLZ, WHYI, WJJS, WKZL, WPST, WXPB, WSSX, WWWW
Total Stations With Six Or More Detections: 20
TOTAL DETECTIONS BY DAYPART: 6-10 10%, 10-3 25%, 3-7 30%, 7-12 24%, 12-6A 10%

CLAY AIKEN *Invisible (RCA/RMG)* 17
 KJYO, KKDM, KMMG, KSMB, KZZU, WAEV, WBLI, WCGQ, WFBC, WKGS, WKSE, WNOU, WQEN, WSNX, WXXX, WYCR, WZEE
Total Stations With Six Or More Detections: 41
TOTAL DETECTIONS BY DAYPART: 6-10 7%, 10-3 16%, 3-7 16%, 7-12 25%, 12-6A 36%

LUDACRIS FEATURING SHAWNNA *Stand Up (Disturbing The Peace/Def Jam South/IDJMG)* 16
 KBFM, KHHS, KIIS, KMMG, KKRZ, KSMB, W6Z2, WCGQ, WDBT, WFBC, WFLY, WHHT, WKFS, WXPB, WVKK, WXLK
Total Stations With Six Or More Detections: 40
TOTAL DETECTIONS BY DAYPART: 6-10 3%, 10-3 4%, 3-7 15%, 7-12 43%, 12-6A 36%

GREATEST GAINERS MAINSTREAM TOP 40

INCREASE IN DETECTIONS

BRITNEY SPEARS FEATURING MADONNA • *Me Against The Music (Jive)* +1943
 KZZU +48, WAPE +47, WKGS +42, KHTT +39, WXXL +38, WFHN +37, WBLI +36, WQZQ +35, WMEG +35, WHYI +32

FOUNTAINS OF WAYNE • *Stacy's Mom (S-Curve/EMC)* +815
 KZZU +34, KXXM +34, WMEG +32, WVKK +25, KKRZ +24, WIOG +24, WDJX +24, WBBO +23, KKDM +22, KMXV +20

3 DOORS DOWN • *Here Without You (Republic/Universal/UMRG)* +693
 WRHT +42, WCGQ +40, WFLZ +34, WXXX +34, WNTQ +31, WNKX +31, WXXX +30, WLKT +26, WWST +26, WKSE +26

NELLY FURTADO • *Powerless (Say What You Want) (DreamWorks)* +572
 KRBE +34, WFBC +33, WKZL +32, WNCI +21, WYCR +21, WMEG +19, KZZU +18, WAEV +16, WZEE +16, WAYV +15

BEYONCE FEATURING SEAN PAUL • *Baby Boy (Columbia)* +465
 WLAN +37, WVKK +31, WDCG +31, KZHT +27, WKCI +23, WCGQ +22, WDBT +21, WFLY +21, KLAL +21, WKXJ +20

Monitor RECURRENTS MAINSTREAM TOP 40

RANK	TITLE (ARTIST)	DETECTIONS TW	LW
1	UNWELL MATCHBOX TWENTY (ATLANTIC)	2426	2670
2	BRING ME TO LIFE EVANESCENCE FEAT. PAUL MCCOY (WIND-UP)	2114	2586
3	IN DA CLUB 50 CENT (SHADY/AFTERMATH/INTERSCOPE)	1638	1686
4	ROCK YOUR BODY JUSTIN TIMBERLAKE (JIVE)	1591	1669
5	IGNITION R. KELLY (JIVE)	1548	1652
6	GET BUSY SEAN PAUL (VP/ATLANTIC)	1310	1389
7	WHEN I'M GONE 3 DOORS DOWN (REPUBLIC/UNIVERSAL/UMRG)	1072	1141
8	FIGHTER CHRISTINA AGUILERA (RCA/RMG)	826	925
9	LOSE YOURSELF EMINEM (SHADY/INTERSCOPE)	684	733

RANK	TITLE (ARTIST)	DETECTIONS TW	LW
10	NO LETTING GO WAYNE WONDER (VP/ATLANTIC)	664	802
11	I'M WITH YOU AVRIL LAVIGNE (ARISTA)	656	745
12	DON'T WANNA TRY/YA NO ES IGUAL FRANKIE J (COLUMBIA)	634	625
13	HEAVEN DJ SAMMY & YANOU FEAT. DO (ROBBINS)	633	677
14	IN THE END LINKIN PARK (WARNER BROS.)	619	587
15	DON'T MESS WITH MY MAN NIVEA FEAT. BRIAN & BRANDON CASEY (JIVE)	557	627
16	HOW YOU REMIND ME NICKELBACK (ROADRUNNER/IDJMG)	551	571
17	I KNOW WHAT YOU WANT BUSTA RHYMES & MARIAH CAREY (J/MONARCH/RMG/IDJMG)	550	623
18	ANGEL AMANDA PEREZ (POWERHOWSE/VIRGIN)	544	538
19	SING FOR THE MOMENT EMINEM (WEB/AFTERMATH/INTERSCOPE)	527	591
20	ALL I HAVE JENNIFER LOPEZ FEAT. LL COOL J (EPIC)	511	540

Recurrents are titles that have appeared on the Mainstream Top 40 Airplay chart for 26 weeks and have dropped below the top 20.

Monitor MAINSTREAM TOP 40 PANEL 119 STATIONS

Albany, N.Y.	WFLY	Colorado Springs, Colo.	KKMG	Harrisburg, Pa.	WKHF	McAllen, Texas	KBFM	Pittsburgh	WBZZ	Shreveport, La.	KRUF
Allentown, Pa.	WAEB	Columbia, S.C.	WNOK	Hartford, Conn.	WKSS	Miami	WHYI	Spokane, Wash.	WKST	Spokane, Wash.	KZZU
Atlanta	WSTR	Columbus, Ga.	WCGQ	Houston	KRBE	Milwaukee	WXSS	Syracuse, N.Y.	WJQB	Syracuse, N.Y.	WNTQ
Atlantic City, N.J.	WVVWQ	Columbus, Ohio	WNCI	Huntsville, Ala.	WZYP	Minneapolis	KDWB		KKRZ		WWHT
Augusta, Ga.	WAYV	Dallas	WKHS	Indianapolis	WNOU	Mobile, Ala.	WABB		WPRO	Tampa, Fla.	WFLZ
Austin, Texas	WZNY	Dayton, Ohio	KRBE	Jackson, Miss.	WDBT	Monmouth/Ocean, N.J.	WBBO		WDCG	Toledo, Ohio	WVKK
Baton Rouge, La.	KHFI	Denver	WKDF	Jacksonville, Fla.	WYOV	Montgomery, Ala.	WBAM		WRVQ	Trenton, N.J.	WPST
Birmingham, Ala.	WFMF	Des Moines, Iowa	WGZT		WAPE	Nashville	WHHY		WJJS	Tucson, Ariz.	KRQQ
Boston	WQEN	Detroit	KFMD		WFKS		WQZQ		WXLK	Tulsa, Okla.	KHTT
Buffalo, N.Y.	WKXS	El Paso, Texas	KKDM	Johnson City, Tenn.	WAEZ		WRVW		WKGS	Washington, D.C.	WHHT
Burlington, Vt.	WKSE	Flint, Mich.	WDRQ	Kansas City	KMXV	New Bedford, Mass.	WFHN		WXPB	Westchester, N.Y.	WXPB
Carbondale, Ill.	WXXX	Ft. Myers, Fla.	WKQI	Knoxville, Tenn.	WWST	New Bern, N.C.	WERO		KDND	West Palm Beach, Fla.	WLDI
Charleston, S.C.	WCIL	Fresno, Calif.	XHTO	Lafayette, La.	KSMB		WRHT		WIOG	Wichita, Kan.	KKRD
Charleston, W.Va.	WSSX	Grand Rapids, Mich.	WVCK	Lancaster, Pa.	WLAN	New Haven, Conn.	WLAK		KSLZ	Wilkes-Barre, Pa.	WBHT
Charlotte, N.C.	WVSR	Green Bay, Wis.	WXXB	Lexington, Ky.	WLKT	New Orleans	WEZB		KZHT		WKRZ
Chattanooga, Tenn.	WNKS	Greensboro, N.C.	KWYE	Little Rock, Ark.	WLAL	New York	WHTZ		KXXM	Wilmington, Del.	WSTW
Chicago	WKXJ	Greenville, S.C.	WSNX	Long Island, N.Y.	WBLI	Oklahoma City	KJYO		KHTS	York, Pa.	WYCR
Cincinnati	WKSC		WXXX	Los Angeles	KIIS	Omaha, Neb.	KQKQ		WMEG	Youngstown, Ohio	WAKZ
Cleveland	WKFS		WKZL	Louisville, Ky.	WDJX	Orlando, Fla.	WXXL		WAEV		WHOT
	WAKS		WFBC	Madison, Wis.	WZEE	Philadelphia	WIOQ		KBKS		

MAINSTREAM TOP 40 POWER PLAYLISTS

FOR WEEK ENDING OCTOBER 12, 2003



Songs ranked by number of detections. Playlists are listed in order of TSA weekly cume, beginning with the highest-cumming station. Cumes are updated twice yearly following the release of the spring and fall Arbitron surveys. The number of stations shown each week varies depending upon space.

Nielsen Broadcast Data Systems denotes songs with 6 or more detections at station for first time this week.

AIRPLAY LEADERBOARD

THE STATIONS THAT BREAK THE HITS

#1 WKSS Hartford, CT (PD/MD: Vaughn/Brooks) Airplay Leader Designations: 13

#2 WBZZ, Pittsburgh, PA (PD/MD: Clark/Kobe) 7

#3 WKST, Pittsburgh, PA (PD/MD: Anderson/Robitaille) 7

#4 WHKF, Harrisburg, PA (PD: Jason Barsky) 6

#5 WDKF, Dayton, OH (PD: Matt Johnson) 5

Refer to Impact! page for this week's Airplay Leaders and Airplay Leaderboard rules.

WHTZ New York
Sr. VP/Pgm: Tom Poleman
APD: Sharon Dastur
MD: Paul Bryant
Clear Channel 201-209-6200

TW	LW	1	2	3	4	5	6	7	8	9	10	11	12	13	14	15	16	17	18	19	20	21	22	23	24	25	26	27	28	29	30	31	32	33	34	35	36	37	38	39	40
		1	2	3	4	5	6	7	8	9	10	11	12	13	14	15	16	17	18	19	20	21	22	23	24	25	26	27	28	29	30	31	32	33	34	35	36	37	38	39	40
		1	2	3	4	5	6	7	8	9	10	11	12	13	14	15	16	17	18	19	20	21	22	23	24	25	26	27	28	29	30	31	32	33	34	35	36	37	38	39	40

KIIS Los Angeles
PD: John Ivey
APD/MD: Julie Pilat
Clear Channel 818-845-1027

TW	LW	1	2	3	4	5	6	7	8	9	10	11	12	13	14	15	16	17	18	19	20	21	22	23	24	25	26	27	28	29	30	31	32	33	34	35	36	37	38	39	40
		1	2	3	4	5	6	7	8	9	10	11	12	13	14	15	16	17	18	19	20	21	22	23	24	25	26	27	28	29	30	31	32	33	34	35	36	37	38	39	40
		1	2	3	4	5	6	7	8	9	10	11	12	13	14	15	16	17	18	19	20	21	22	23	24	25	26	27	28	29	30	31	32	33	34	35	36	37	38	39	40

WIOQ Philadelphia
OM/PD: Todd Shannon
APD/MD: Marian Newsome
Clear Channel 610-667-8100

TW	LW	1	2	3	4	5	6	7	8	9	10	11	12	13	14	15	16	17	18	19	20	21	22	23	24	25	26	27	28	29	30	31	32	33	34	35	36	37	38	39	40
		1	2	3	4	5	6	7	8	9	10	11	12	13	14	15	16	17	18	19	20	21	22	23	24	25	26	27	28	29	30	31	32	33	34	35	36	37	38	39	40
		1	2	3	4	5	6	7	8	9	10	11	12	13	14	15	16	17	18	19	20	21	22	23	24	25	26	27	28	29	30	31	32	33	34	35	36	37	38	39	40

WKSC Chicago
PD: Rod Phillips
MD: Jeff "Smash" Murray
Clear Channel 312-255-5100

TW	LW	1	2	3	4	5	6	7	8	9	10	11	12	13	14	15	16	17	18	19	20	21	22	23	24	25	26	27	28	29	30	31	32	33	34	35	36	37	38	39	40
		1	2	3	4	5	6	7	8	9	10	11	12	13	14	15	16	17	18	19	20	21	22	23	24	25	26	27	28	29	30	31	32	33	34	35	36	37	38	39	40
		1	2	3	4	5	6	7	8	9	10	11	12	13	14	15	16	17	18	19	20	21	22	23	24	25	26	27	28	29	30	31	32	33	34	35	36	37	38	39	40

WKXS Boston
VP/Pgm: Jack McCartney
APD/MD: Kid David Corey
Clear Channel 781-396-1430

TW	LW	1	2	3	4	5	6	7	8	9	10	11	12	13	14	15	16	17	18	19	20	21	22	23	24	25	26	27	28	29	30	31	32	33	34	35	36	37	38	39	40
		1	2	3	4	5	6	7	8	9	10	11	12	13	14	15	16	17	18	19	20	21	22	23	24	25	26	27	28	29	30	31	32	33	34	35	36	37	38	39	40
		1	2	3	4	5	6	7	8	9	10	11	12	13	14	15	16	17	18	19	20	21	22	23	24	25	26	27	28	29	30	31	32	33	34	35	36	37	38	39	40

KRBE Houston
PD: Tracy Austin
APD/MD: Leslie Basenberg-Whittle
Sugars/Hanna 713-266-1000

TW	LW	1	2	3	4	5	6	7	8	9	10	11	12	13	14	15	16	17	18	19	20	21	22	23	24	25	26	27	28	29	30	31	32	33	34	35	36	37	38	39	40
		1	2	3	4	5	6	7	8	9	10	11	12	13	14	15	16	17	18	19	20	21	22	23	24	25	26	27	28	29	30	31	32	33	34	35	36	37	38	39	40
		1	2	3	4	5	6	7	8	9	10	11	12	13	14	15	16	17	18	19	20	21	22	23	24	25	26	27	28	29	30	31	32	33	34	35	36	37	38	39	40

WKQI Detroit
OM: Dom "Domino" Theodore
APD: Buck Head
MD: Beau
Clear Channel 248-324-5800

TW	LW	1	2	3	4	5	6	7	8	9	10	11	12	13	14	15	16	17	18	19	20	21	22	23	24	25	26	27	28	29	30	31	32	33	34	35	36	37	38	39	40
		1	2	3	4	5	6	7	8	9	10	11	12	13	14	15	16	17	18	19	20	21	22	23	24	25	26	27	28	29	30	31	32	33	34	35	36	37	38	39	40
		1	2	3	4	5	6	7	8	9	10	11	12	13	14	15	16	17	18	19	20	21	22	23	24	25	26	27	28	29	30	31	32	33	34	35	36	37	38	39	40

KHKS Dallas
PD: Brian Bridgman
APD/MD: Fernando Ventura
Clear Channel 214-891-3400

TW	LW	1	2	3	4	5	6	7	8	9	10	11	12	13	14	15	16	17	18	19	20	21	22	23	24	25	26	27	28	29	30	31	32	33	34	35	36	37	38	39	40
		1	2	3	4	5	6	7	8	9	10	11	12	13	14	15	16	17	18	19	20	21	22	23	24	25	26	27	28	29	30	31	32	33	34	35	36	37	38	39	40
		1	2	3	4	5	6	7	8	9	10	11	12	13	14	15	16	17	18	19	20	21	22	23	24	25	26	27	28	29	30	31	32	33	34	35	36	37	38	39	40

WIHT Washington, DC
VP/OPS: Jeff Wyatt
MD: Albie Dee
Clear Channel 301-468-9429

TW	LW	1	2	3	4	5	6	7	8	9	10	11	12	13	14	15	16	17	18	19	20	21	22	23	24	25	26	27	28	29	30	31	32	33	34	35	36	37	38	39	40
		1	2	3	4	5	6	7	8	9	10	11	12	13	14	15	16	17	18	19	20	21	22	23	24	25	26	27	28	29	30	31	32	33	34	35	36	37	38	39	40
		1	2	3	4	5	6	7	8	9	10	11	12	13	14	15	16	17	18	19	20	21	22	23	24	25	26	27	28	29	30	31	32	33	34	35	36	37	38	39	40

WDRQ Detroit
PD: Alex Tear
APD: Jay Towers
MD: Keith Curry
ABC/Disney 313-871-9300

TW	LW	1	2	3	4	5	6	7	8	9	10	11	12	13	14	15	16	17	18	19	20	21	22	23	24	25	26	27	28	29	30	31	32	33	34	35	36	37	38	39	40
		1	2	3	4	5	6	7	8	9	10	11	12	13	14	15	16	17	18	19	20	21	22	23	24	25	26	27	28	29	30	31	32	33	34	35	36	37	38	39	40
		1	2	3	4	5	6	7	8	9	10	11	12	13	14	15	16	17	18	19	20	21	22	23	24	25	26	27	28	29	30	31	32	33	34	35	36	37	38	39	40

WSTR Atlanta
PD: Dan Bowen
APD/MD: Michael Chase
Jefferson Pilot 404-261-2970

TW	LW	1	2	3	4	5	6	7	8	9	10	11	12	13	14	15	16	17	18	19	20	21	22	23	24	25	26	27	28	29	30	31	32	33	34	35</
----	----	---	---	---	---	---	---	---	---	---	----	----	----	----	----	----	----	----	----	----	----	----	----	----	----	----	----	----	----	----	----	----	----	----	----	------

MAINSTREAM TOP 40



Songs ranked by number of detections. Playlists are listed in order of TSA weekly cume, beginning with the highest-cuming station. Cumes are updated twice yearly following the release of the spring and fall Arbitron surveys. The number of stations shown each week varies depending upon space.

KBKS Seattle PD: Mike Preston MD: Marcus D. MC: Jerry Kelly Infinity 206-805-1061

WNKS Charlotte PD: John Reynolds MD: Keli Reynolds Infinity 704-331-9510

KRBV Dallas PD: Dan Kieley APD: Alex Valentine MD: Bethany Parks Infinity 214-630-3011

KSLS St. Louis PD: Mike Wheeler MD: Boomer MD: Taylor J. Clear Channel 314-692-5108

WKSS Hartford PD: Rick Vaughn MD: Jolo Brooks Clear Channel 860-723-6160

WNCI Columbus RVP/PD: Jimmy Steele APD/MD: Joe Kelly Clear Channel 614-430-9624

Table with 2 columns: Rank and Song/Artist. Top songs include 'Black Eye Peas Where Is The Love?' and 'Santa Fe Express'.

Table with 2 columns: Rank and Song/Artist. Top songs include 'Josh Kelley Amazing' and 'matchbox twenty Unwell'.

Table with 2 columns: Rank and Song/Artist. Top songs include 'Christina Aguilera Featuring Can't Hold' and 'Trap! Headstrong'.

Table with 2 columns: Rank and Song/Artist. Top songs include 'Maroon 5 Harder To Breathe' and 'Beyonce Featuring Sean Paul Baby Boy'.

Table with 2 columns: Rank and Song/Artist. Top songs include 'Beyonce Featuring Sean Paul Baby Boy' and 'Christina Aguilera Featuring Can't Hold'.

Table with 2 columns: Rank and Song/Artist. Top songs include 'Nelly, P. Diddy & Murphy Lee Shake Ya T' and 'Maroon 5 Harder To Breathe'.

KHTS San Diego Dir./FM Pgmng: Jim Richards PD: Diana Laird APD/MD: Hitman Haze Clear Channel 619-291-9191

WNOU Indianapolis PD: Chris Edge OM: David Edgar MD: Doc Miller Emmis 317-236-9300

WBZZ Pittsburgh VP/Pgmng: Keith Clark APD: Ryan Mill MD: Kobe Infinity 412-920-9400

WXLL Orlando OM/PD: Adam Cook APD/MD: Pete DeGraff Clear Channel 407-916-7800

WKST Pittsburgh PD: Mark Anderson MD: Dino Robitaille Clear Channel 412-937-1441

WKFC Cincinnati OM: Steve Bender MD: Donna DeCoster Clear Channel 513-763-6499

Table with 2 columns: Rank and Song/Artist. Top songs include 'Beyonce Featuring Sean Paul Baby Boy' and 'Christina Aguilera Featuring Can't Hold'.

Table with 2 columns: Rank and Song/Artist. Top songs include 'Nelly, P. Diddy & Murphy Lee Shake Ya T' and 'Chingy Right Thurr'.

Table with 2 columns: Rank and Song/Artist. Top songs include '3 Doors Down Here Without You' and 'Nelly, P. Diddy & Murphy Lee Shake Ya T'.

Table with 2 columns: Rank and Song/Artist. Top songs include 'Beyonce Featuring Sean Paul Baby Boy' and 'Nelly, P. Diddy & Murphy Lee Shake Ya T'.

Table with 2 columns: Rank and Song/Artist. Top songs include 'Lil Jon & The East Side Boyz Get Low' and 'Beyonce Featuring Sean Paul Baby Boy'.

Table with 2 columns: Rank and Song/Artist. Top songs include 'Beyonce Featuring Sean Paul Baby Boy' and '50 Cent P.I.M.P.'.

WMEG San Juan PD: Raymond Torres MD: Edwin Santiago SBS 787-622-9700

WDCG Raleigh OM: Chris Shebel PD: Chris Edge APD: Chase Clear Channel 919-871-1051

KMXV Kansas City OM/MD: Jon Zellner APD: Ponch Infinity 816-756-5698

WXPX Westchester, NY PD: Scotty Mac APD: Skywalker MD: Paulie Cruz Palam 845-838-6000

WWWQ Atlanta VP/Pgmng: Leslie Fram OM/PD: Dylan Sprague MD: Jeff Miles Susquehanna 404-266-0997

WXSS Milwaukee OM: Brian Kelly APD/MD: PJ Entercom 414-529-1250

Table with 2 columns: Rank and Song/Artist. Top songs include '3 Doors Down Here Without You' and 'Beyonce Featuring Sean Paul Baby Boy'.

Table with 2 columns: Rank and Song/Artist. Top songs include 'Nelly, P. Diddy & Murphy Lee Shake Ya T' and '3 Doors Down Here Without You'.

Table with 2 columns: Rank and Song/Artist. Top songs include 'Nelly, P. Diddy & Murphy Lee Shake Ya T' and 'Fountains Of Wayne Stacy's Mom'.

Table with 2 columns: Rank and Song/Artist. Top songs include 'Beyonce Featuring Sean Paul Baby Boy' and 'Christina Aguilera Featuring Can't Hold'.

Table with 2 columns: Rank and Song/Artist. Top songs include 'Nelly, P. Diddy & Murphy Lee Shake Ya T' and '3 Doors Down Here Without You'.

Table with 2 columns: Rank and Song/Artist. Top songs include 'Beyonce Featuring Sean Paul Baby Boy' and 'Santa Fe Express'.

MAINSTREAM TOP 40

MAINSTREAM TOP 40

FOR WEEK ENDING OCTOBER 12, 2003



Songs ranked by number of detections. Playlists are listed in order of TSA weekly come, beginning with the highest-cumulating station. Cumes are updated twice yearly following the release of the spring and fall Arbitron surveys. The number of stations shown each week varies depending upon space.

Nielsen Broadcast Data Systems denotes songs with 6 or more detections at station for first time this week.

WPRO Providence
PD: Tony Bristol
MD: Davey Morris
Citadel 401-433-4200



TW	LW	1	2	3	4	5	6	7	8	9	10	11	12	13	14	15	16	17	18	19	20	21	22	23	24	25	26	27	28	29	30	31	32	33	34	35	36	37	38	39	40	
		3 Doors Down Here Without You	Black Eyed Peas Where Is The Love?	Bevone Featuring Jay-Z Crazy In Love	Jason Mraz The Remedy (I Won't Worry)	Lumidee Never Leave You - Uh Ooh, Uh Oo	Wayne Wonder No Letting Go	John Mayer Bigger Than My Body	The Ataris The Boys Of Summer	Santana Featuring Alex Band Why Don't My My Love Is Like... Wo	Live Heaven	Kelly Clarkson Miss Independent	Justin Timberlake Rock Your Body	Stacie Orrico (There's Gotta Be) More T	Maroon5 Harder To Breathe	Dido White Flag	Barenaked Ladies Another Postcard (Chim)	Black Eyed Peas Shut Up	matchbox twenty Bright Lights	Hilary Duff Go Yesterday	Jewel Intuition	Fountains Of Wayne Stacy's Mom	Liz Phair Why Can't I	Nick Lachey This I Swear	Trap Headstrong	50 Cent P.I.M.P.	Mandy Moore Have A Little Faith In Me	Michelle Branch Breathe	Pink Trouble	Kelly Clarkson Low	Seal Waiting For You	matchbox twenty Unwell	Amanda Perez Angel	Norah Jones Don't Know Why	Uncle Kracker Featuring Dobi Drift Away	Jewel Stand	Britney Spears Featuring Mad Me Against	Fefe Dobson Take Me Away	Mest Featuring Benji Madden Jaded (The)	Bevone Featuring Sean Paul Baby Boy	Britney Spears Featuring Mad Me Against	Nelly Furtado Powerless (Say What You W

WEZB New Orleans
OM/PD: John Roberts
MD: Steve G
Entercom 504-593-6376



TW	LW	1	2	3	4	5	6	7	8	9	10	11	12	13	14	15	16	17	18	19	20	21	22	23	24	25	26	27	28	29	30	31	32	33	34	35	36	37	38	39	40	
		Fabulous Featuring Tamia Or Into You	Nelly, P. Diddy & Murphy Lee Shake Ya T	Bevone Featuring Sean Paul Baby Boy	Justin Timberlake Senorita	Mya My Love Is Like... Wo	Christina Aguilera Featuring Can't Hold Lil Jon & The East Side Boyz Get Low	Lil Jon & The East Side Boyz Get Low	3 Doors Down Here Without You	Hilary Duff Go Yesterday	Stacie Orrico (There's Gotta Be) More T	Kelly Clarkson Low	Chingy Featuring Ludacris & Holdaie	Maroon5 Harder To Breathe	YoungBloodZ Featuring Lil Jo Dammil	R. Kelly Thoa Thong	Young Gunz Can't Stop, Won't Stop	Sean Paul Get Busy	Lumidee Never Leave You - Uh Ooh, Uh Oo	Amanda Perez Angel	Black Eyed Peas Where Is The Love?	Britney Spears Featuring Mad Me Against	Frankie J Don't Wanna Try	The Ataris The Boys Of Summer	50 Cent P.I.M.P.	Chingy Right Thurr	Row Wow Featuring Baby Let's Get Down	Pink Trouble	Baby Bash Featuring Frankie Suga Suga	Santana Featuring Alex Band Why Don't My My Love Is Like... Wo	Nickelback Someday	Ludacris Featuring Shawnna Stand Up	Pharrell Featuring Jay-Z Frontin'	Christina Aguilera Featuring Dirty	702 Where My Girls At?	Avril Lavigne I'm With You	TLC Unpretty	Bubba Sparxxx Deverance	50 Cent In Da Club	Destiny's Child Jumpin' Jumpin'	Black Eyed Peas Shut Up	Fountains Of Wayne Stacy's Mom

KKRZ Portland
PD: Michael Hayes
Clear Channel 503-226-0100



TW	LW	1	2	3	4	5	6	7	8	9	10	11	12	13	14	15	16	17	18	19	20	21	22	23	24	25	26	27	28	29	30	31	32	33	34	35	36	37	38	39	40				
		Christina Aguilera Featuring Can't Hold	Bevone Featuring Sean Paul Baby Boy	Trap Headstrong	Baby Bash Featuring Frankie Suga Suga	Stacie Orrico (There's Gotta Be) More T	Fountains Of Wayne Stacy's Mom	Simple Plan Perfect	50 Cent P.I.M.P.	Black Eyed Peas Where Is The Love?	Mya My Love Is Like... Wo	Sean Paul Get Busy	Lil Jon & The East Side Boyz Get Low	3 Doors Down Here Without You	Nelly, P. Diddy & Murphy Lee Shake Ya T	Maroon5 Harder To Breathe	Chingy Right Thurr	Hilary Duff Go Yesterday	Black Eyed Peas Where Is The Love?	Frankie J Don't Wanna Try	Sean Paul Get Busy	Lumidee Never Leave You - Uh Ooh, Uh Oo	Amanda Perez Angel	Black Eyed Peas Where Is The Love?	Britney Spears Featuring Mad Me Against	Frankie J Don't Wanna Try	The Ataris The Boys Of Summer	50 Cent P.I.M.P.	Chingy Right Thurr	Row Wow Featuring Baby Let's Get Down	Pink Trouble	Baby Bash Featuring Frankie Suga Suga	Santana Featuring Alex Band Why Don't My My Love Is Like... Wo	Nickelback Someday	Ludacris Featuring Shawnna Stand Up	Pharrell Featuring Jay-Z Frontin'	Christina Aguilera Featuring Dirty	702 Where My Girls At?	Avril Lavigne I'm With You	TLC Unpretty	Bubba Sparxxx Deverance	50 Cent In Da Club	Destiny's Child Jumpin' Jumpin'	Black Eyed Peas Shut Up	Fountains Of Wayne Stacy's Mom

WRVW Nashville
PD/MD: Rich Davis
Clear Channel 615-664-2400



TW	LW	1	2	3	4	5	6	7	8	9	10	11	12	13	14	15	16	17	18	19	20	21	22	23	24	25	26	27	28	29	30	31	32	33	34	35	36	37	38	39	40
		Maroon5 Harder To Breathe	3 Doors Down Here Without You	Black Eyed Peas Where Is The Love?	Bevone Featuring Jay-Z Crazy In Love	Josh Kelley Amazing	Evanescence Featuring Paul M Brng Me T	Saliva Rest In Pieces	Kelly Clarkson Low	Christina Aguilera Featuring Can't Hold	Simple Plan Addicted	Nelly, P. Diddy & Murphy Lee Shake Ya T	Bevone Featuring Sean Paul Baby Boy	Stacie Orrico (There's Gotta Be) More T	50 Cent P.I.M.P.	Trap Headstrong	The Ataris The Boys Of Summer	Uncle Kracker Featuring Dobi Drift Away	matchbox twenty Unwell	Train Calling All Angels	Kid Rock Featuring Sheryl Cr Picture	Avril Lavigne I'm With You	Michelle Branch Are You Happy Now?	Justin Timberlake Rock Your Body	Santana Featuring Alex Band Why Don't My My Love Is Like... Wo	Chingy Right Thurr	MercyMe I Can Only Imagine	Kelly Clarkson Miss Independent	Jason Mraz The Remedy (I Won't Worry)	John Mayer Bigger Than My Body	Britney Spears Featuring Mad Me Against	Mya My Love Is Like... Wo	Lumidee Never Leave You - Uh Ooh, Uh Oo	Bevone Featuring Jay-Z Crazy In Love	Kelly Clarkson Miss Independent	No Doubt It's My Life	Hilary Duff Go Yesterday	Mest Featuring Benji Madden Jaded (The)	Liz Phair Why Can't I	Staind So Far Away	Baby Bash Featuring Frankie Suga Suga

KDND Sacramento
Stn. Mgr./PD: Steve Weed
APD: Heather Lee
MD: Christopher K.
Entercom 916-334-7777



TW	LW	1	2	3	4	5	6	7	8	9	10	11	12	13	14	15	16	17	18	19	20	21	22	23	24	25	26	27	28	29	30	31	32	33	34	35	36	37	38	39	40
		Bevone Featuring Sean Paul Baby Boy	Nelly, P. Diddy & Murphy Lee Shake Ya T	Christina Aguilera Featuring Can't Hold	Baby Bash Featuring Frankie Suga Suga	Black Eyed Peas Where Is The Love?	3 Doors Down Here Without You	Kelly Clarkson Low	Fountains Of Wayne Stacy's Mom	Maroon5 Harder To Breathe	Nickelback Someday	Justin Timberlake Senorita	Stacie Orrico (There's Gotta Be) More T	50 Cent P.I.M.P.	Outkast Hey Ya!	Live Heaven	Black Eyed Peas Shut Up	Britney Spears Featuring Mad Me Against	Pink Trouble	Michelle Branch Breathe	Jason Mraz The Remedy (I Won't Worry)	Hilary Duff Go Yesterday	John Mayer Bigger Than My Body	Evanescence Featuring Paul M Brng Me T	The Ataris The Boys Of Summer	Fefe Dobson Take Me Away	matchbox twenty Bright Lights	Staind So Far Away	Good Charlotte Girls And Boys	Michelle Branch Are You Happy Now?	Ashanti Rock Wit U (Awww Baby)	Lumidee Never Leave You - Uh Ooh, Uh Oo	Bevone Featuring Jay-Z Crazy In Love	Kelly Clarkson Miss Independent	No Doubt It's My Life	Gavin Degraw Follow Through	Christina Aguilera Fighter	Ashanti Rock Wit U (Awww Baby)	Nelly Furtado Powerless (Say What You W	No Doubt It's My Life	Lilix Tomorrow

KXXM San Antonio
PD: Jay Shannon
MD: Nadia Canales
Clear Channel 210-736-9700



TW	LW	1	2	3	4	5	6	7	8	9	10	11	12	13	14	15	16	17	18	19	20	21	22	23	24	25	26	27	28	29	30	31	32	33	34	35	36	37	38	39	40		
		Trap Headstrong	3 Doors Down Here Without You	Linkin Park Somewhere I Belong	Santana Featuring Alex Band Why Don't My My Love Is Like... Wo	matchbox twenty Unwell	Maroon5 Harder To Breathe	The Ataris The Boys Of Summer	Simple Plan Addicted	Live Heaven	Jason Mraz The Remedy (I Won't Worry)	Fountains Of Wayne Stacy's Mom	Evanescence Featuring Paul M Brng Me T	Nickelback Someday	John Mayer Bigger Than My Body	Michelle Branch Are You Happy Now?	Stacie Orrico (There's Gotta Be) More T	John Mayer Your Body Is A Wonderland	Pink Trouble	Nelly Furtado Powerless (Say What You W	Kelly Clarkson Low	Uncle Kracker Featuring Dobi Drift Away	Eminem Sing For The Moment	Bevone Featuring Sean Paul Baby Boy	Hilary Duff Go Yesterday	The Ataris The Boys Of Summer	Liz Phair Why Can't I	3 Doors Down When I'm Gone	Staind So Far Away	Fuel Hemorrhage (In My Hands)	Mya My Love Is Like... Wo	Linkin Park In The End	Default Wasting My Time	Stereo Use Everything	Lil Jon & The East Side Boyz Get Low	Simple Plan Perfect	No Doubt It's My Life	Baby Bash Featuring Frankie Suga Suga	Norah Jones Don't Know Why	Ashanti Rock Wit U (Awww Baby)	Coldplay Yellow	No Doubt It's My Life	Baby Bash Featuring Frankie Suga Suga

WFBC Greenville, SC
PD: Nikki Nite
APD/MD: Tias Schuster
Entercom 864-271-9200



TW	LW	1	2	3	4	5	6	7	8	9	10	11	12	13	14	15	16	17	18	19	20	21	22	23	24	25	26	27	28	29	30	31	32	33	34	35	36	37	38	39	40
		Jason Mraz The Remedy (I Won't Worry)	Kelly Clarkson Low	matchbox twenty Bright Lights	Trap Headstrong	Simple Plan Addicted	Baby Bash Featuring Frankie Suga Suga	Britney Spears Featuring Mad Me Against	3 Doors Down Here Without You	Bevone Featuring Sean Paul Baby Boy	Lil Jon & The East Side Boyz Get Low	Black Eyed Peas Shut Up	Fountains Of Wayne Stacy's Mom	Outkast Hey Ya!	matchbox twenty Unwell	Nelly Furtado Powerless (Say What You W	Pink Trouble	Saliva Rest In Pieces	Liz Phair Why Can't I	Nickelback Someday	Maroon5 Harder To Breathe	John Mayer Bigger Than My Body	Santana Featuring Alex Band Why Don't My My Love Is Like... Wo	Justin Timberlake Rock Your Body	Stacie Orrico (There's Gotta Be) More T	Liz Phair Why Can't I	Hilary Duff Go Yesterday	Fuel Hemorrhage (In My Hands)	Mya My Love Is Like... Wo	Linkin Park In The End	Default Wasting My Time	Stereo Use Everything	Lil Jon & The East Side Boyz Get Low	Simple Plan Perfect	No Doubt It's My Life	Baby Bash Featuring Frankie Suga Suga	Norah Jones Don't Know Why	Ashanti Rock Wit U (Awww Baby)	Coldplay Yellow	No Doubt It's My Life	Baby Bash Featuring Frankie Suga Suga

WIXX Green Bay
OM: Dan Stone
PD: David Burns
Midwest 920-435-3771



TW	LW	1	2	3	4	5	6	7	8	9	10	11	12	13	14	15	16	17	18	19	20	21	22	23	24	25	26	27	28	29	30	31	32	33	34	35	36	37	38	39	40	
		Trap Headstrong	Black Eyed Peas Where Is The Love?	matchbox twenty Bright Lights	3 Doors Down Here Without You	Fountains Of Wayne Stacy's Mom	Staind So Far Away	Sheryl Crow The First Cut Is The Deepest	O.A.R. Hey Girl	Santana Featuring Alex Band Why Don't My My Love Is Like... Wo	Nickelback Someday	Josh Kelley Amazing	Good Charlotte Girls And Boys	Pink Trouble	Saliva Rest In Pieces	Liz Phair Why Can't I	Nickelback Someday	Stacie Orrico (There's Gotta Be) More T	Linkin Park Somewhere I Belong	Vertical Horizon I'm Still Here	Michelle Branch Breathe	Mandy Moore Have A Little Faith In Me	John Mayer Bigger Than My Body	Hilary Duff Go Yesterday	Simple Plan Addicted	The All-American Rejects Swing, Swing	Janet Jackson Control	Jason Mraz The Remedy (I Won't Worry)	Michelle Branch Are You Happy Now?	Mya My Love Is Like... Wo	Hilary Duff Go Yesterday	Lucky Boys Confusion Hey Hey	Fefe Dobson Take Me Away	Nelly Furtado Powerless (Say What You W	Vertical Horizon I'm Still Here	The All-American Rejects Time Stands St	Dakota Goo (I've Got A Lot To Learn)	Fuel Falls On Me	Gavin Degraw Follow Through	Nelly Furtado Powerless (Say What You W	Lilix Tomorrow	Jason Mraz You And I Both

WKZL Greensboro
PD: Jeff McHugh
APD: Terrie Knight
MD: Marcia Gan
Dick 336-274-8042



TW	LW	1	2	3	4	5	6	7	8	9	10	11	12	13	14	15	16	17	18	19	20	21	22	23	24	25	26	27	28	29	30	31	32	33	34	35	36	37	38	39	40
		Fountains Of Wayne Stacy's Mom	3 Doors Down Here Without You	Live Heaven	Black Eyed Peas Where Is The Love?	Evanescence Featuring Paul M Brng Me T	Nickelback Someday	Bevone Featuring Sean Paul Baby Boy	Nelly, P. Diddy & Murphy Lee Shake Ya T	Pink Trouble	Nelly Furtado Powerless (Say What You W	Hilary Duff Go Yesterday	Outkast Hey Ya!	Sheryl Crow The First Cut Is The Deepest	Fabulous Featuring Tamia Or Into You	John Mayer Bigger Than My Body	Jewel Stand	Liz Phair Why Can't I	Christina Aguilera Featuring Can't Hold	Dido White Flag	Santana Featuring Alex Band Why Don't My My Love Is Like... Wo	Fountains Of Wayne Stacy's Mom	Ludacris Featuring Shawnna Stand Up	Pharrell Featuring Jay-Z Frontin'	Christina Aguilera Featuring Dirty	702 Where My Girls At?	Avril Lavigne I'm With You	TLC Unpretty	Bubba Sparxxx Deverance	50 Cent In Da Club	Destiny's Child Jumpin' Jumpin'	Black Eyed Peas Shut Up	Fountains Of Wayne Stacy's Mom	Young Gunz Can't Stop, Won't Stop	Black Eyed Peas Shut Up	Fountains Of Wayne Stacy's Mom	Young Gunz Can't Stop, Won't Stop				

WSNX Grand Rapids
PD: Eric O'Brien
Clear Channel 616-459-1919



TW	LW	1	2	3	4	5	6	7	8	9	10	11	12	13	14	15	16	17	18	19	20	21	22	23	24	25	26	27	28	29	30	31	32	33	34	35	36	37	38	39	40
		Lil Jon & The East Side Boyz Get Low	Nelly, P. Diddy & Murphy Lee Shake Ya T	Black Eyed Peas Where Is The Love?	Chingy Right Thurr	50 Cent P.I.M.P.	Lil Kim Featuring 50 Cent Magic Sbk	Bevone Featuring Sean Paul Baby Boy	Christina Aguilera Featuring Can't Hold	Maroon5 Harder To Breathe	Giunivine In These Lines	Mya My Love Is Like... Wo	3 Doors Down Here Without You	Chingy Right Thurr	Fabulous Featuring Tamia Or Into You	Trap Headstrong	Obie Trice Got Some Teeth	Nickelback Someday	Santana Featuring Alex Band Why Don't My My Love Is Like... Wo	Fountains Of Wayne Stacy's Mom	Ludacris Featuring Shawnna Stand Up	Pharrell Featuring Jay-Z Frontin'	Christina Aguilera Featuring Dirty	702 Where My Girls At?	Avril Lavigne I'm With You	TLC Unpretty	Bubba Sparxxx Deverance	50 Cent In Da Club	Destiny's Child Jumpin' Jumpin'	Black Eyed Peas Shut Up	Fountains Of Wayne Stacy's Mom	Young Gunz Can't Stop, Won't Stop	Black Eyed Peas Shut Up	Fountains Of Wayne Stacy's Mom	Young Gunz Can't Stop, Won't Stop						

WIOG Saginaw
PD: Brent Carey
MD: Mason
Citadel 989-776-2100



TW	LW	1	2	3	4	5	6	7	8	9	10	11	12	13	14	15	16	17	18	19	20	21	22	23	24	25	26	27	28	29	30	31	32	33	34	35	36	37	38	39	40
		Nelly, P. Diddy & Murphy Lee Shake Ya T	Bevone Featuring Sean Paul Baby Boy	Fabulous Featuring Tamia Or Into You	3 Doors Down Here Without You	Chingy Right Thurr	Santana Featuring Alex Band Why Don't My My Love Is Like... Wo	50 Cent P.I.M.P.	Justin Timberlake Senorita	Black Eyed Peas Where Is The Love?	Lil Jon & The East Side Boyz Get Low	Fountains Of Wayne Stacy's Mom	Evanescence Featuring Paul M Brng Me T	Britney Spears Featuring Mad Me Against	Good Charlotte Girls And Boys	3 Doors Down When I'm Gone	Pharrell Featuring Jay-Z Frontin'	Kelly Clarkson Low	matchbox twenty Unwell	Pink Trouble	Michelle Branch Are You Happy Now?	Ashanti Rock Wit U (Awww Baby)	Lumidee Never Leave You - Uh Ooh, Uh Oo	Bevone Featuring Jay-Z Crazy In Love	Kelly Clarkson Miss Independent	No Doubt It's My Life	Gavin Degraw Follow Through	Christina Aguilera Fighter	Ashanti Rock Wit U (Awww Baby)	Nelly Furtado Powerless (Say What You W	No Doubt It's My Life	Lilix Tomorrow	Jason Mraz You And I Both								

WVKS Toledo
OM: Bill Michaels
APD/MD: Mark Andrews
Clear Channel 419-244-8321



TW	LW	1	2	3	4	5	6	7	8	9	10	11	12	13	14	15	16	17	18	19	20	21	22	23	24	25	26	27	28	29	30	31	32	33	34	35	36	37	38	39	40
		3 Doors Down Here Without You	Nelly, P. Diddy & Murphy Lee Shake Ya T	Bevone Featuring Sean Paul Baby Boy	Black Eyed Peas Where Is The Love?	Maroon5 Harder To Breathe	Black Eyed Peas Where Is The Love?	3 Doors Down Here Without You	Justin Timberlake Senorita	Black Eyed Peas Where Is The Love?	Lil Jon & The East Side Boyz Get Low	Fountains Of Wayne Stacy's Mom	Evanescence Featuring Paul M Brng Me T	Britney Spears Featuring Mad Me Against	Good Charlotte Girls And Boys	3 Doors Down When I'm Gone	Pharrell Featuring Jay-Z Frontin'	Kelly Clarkson Low	matchbox twenty Unwell	Pink Trouble	Michelle Branch Are You Happy Now?	Ashanti Rock Wit U (Awww Baby)	Lumidee Never Leave You - Uh Ooh, Uh Oo	Bevone Featuring Jay-Z Crazy In Love	Kelly Clarkson Miss Independent	No Doubt It's My Life	Gavin Degraw Follow Through	Christina Aguilera Fighter	Ashanti Rock Wit U (Awww Baby)	Nelly Furtado Powerless (Say What You W	No Doubt It's My Life	Lilix Tomorrow	Jason Mraz You And I Both								

WKSE Buffalo
PD: Dave Universal
MD: Brian B. Wilde
Entercom 716-843-0600



TW	LW	1	2	3	4	5	6	7	8	9	10	11	12	13	14	15	16	17	18	19	20	21	22	23	24	25	26	27	28	29	30	31	32	33	34	35	36	37	38	39	40
		Kelly Clarkson Low	Simple Plan Addicted	Stacie Orrico (There's Gotta Be) More T	Christina Aguilera Featuring Can't Hold	Liz Phair Why Can't I	Bevone Featuring Sean Paul Baby Boy	Justin Timberlake Senorita	Outkast Hey Ya!	Lumidee Never Leave You - Uh Ooh, Uh Oo	John Mayer Bigger Than My Body	Britney Spears Featuring Mad Me Against	Sarah Ladies	Black Eyed Peas Where Is The Love?	Hilary Duff Go Yesterday	Lil Jon & The East Side Boyz Get Low	3 Doors Down Here Without You	matchbox twenty Bright Lights	The Ataris The Boys Of Summer	Jason Mraz The Remedy (I Won't Worry)	Nelly, P. Diddy & Murphy Lee Shake Ya T	Stacie Orrico (There's Gotta Be) More T	Fabulous Featuring Tamia Or Into You	Pink Trouble	Jessica Simpson Sweetest Sin	Barenaked Ladies Another Postcard (Chim)	matchbox twenty Bright Lights	Chingy Featuring Ludacris & Holdaie	Maroon5 Harder To Breathe	Michelle Branch Are You Happy Now?	3 Doors Down When I'm Gone	Luther Vandross Dance With My Father	Obie Trice Got Some Teeth	Ludacris Featuring Shawnna Stand Up	Dashboard Confessional Hands Down	Thalia Featuring					

Songs posting gains in detections or with a percentage loss in detections equal to or better than the monitored downtime percentage in the format. Songs listed in order of detections.

TOP 10 BOUND

STACIE ORRICO 3623/140 (There's Gotta Be) More To Life (Forefront/Virgin) Total Stations: 118 Chart Move: 14-12 H (8), M (67), L (43)

Table with columns for station, detections, and gain for Stacie Orrico's 'More To Life'.

LIL JON & THE EAST SIDE BOYZ 3488/280 Get Low (BME/TVT) Total Stations: 115 Chart Move: 19-13 H (16), M (43), L (56)

Table with columns for station, detections, and gain for Lil Jon & The East Side Boyz's 'Get Low'.

KELLY CLARKSON 3371/40 Low (RCA/RMG) Total Stations: 117 Chart Move: 16-14 H (12), M (53), L (52)

Table with columns for station, detections, and gain for Kelly Clarkson's 'Low'.

HILARY DUFF 3248/87 So Yesterday (Buena Vista/Hollywood) Total Stations: 117 Chart Move: 20-15 H (3), M (67), L (47)

Table with columns for station, detections, and gain for Hilary Duff's 'So Yesterday'.

AIRPOWER

FOUNTAINS OF WAYNE 3933/815 Stacy's Mom (S-Curve/EMC) AIRPLAY LEADER (FIRST STATION TO 150 PLAYS)

WBBO • Monmouth, NJ MD: Greg Thomas PD: Kid Knight Date: 08/24/03

Table with columns for station, detections, and gain for Fountains of Wayne's 'Stacy's Mom'.

BRITNEY SPEARS FEAT. MADONNA 2529/1943 Me Against The Music (Jive) Total Stations: 118 Chart Move: Debut 24 H (1), M (40), L (77)

Table with columns for station, detections, and gain for Britney Spears & Madonna's 'Me Against The Music'.

AIRPOWER BOUND

PINK 3010/281 Trouble (Arista) Total Stations: 118 Chart Move: 22-19 H (1), M (61), L (56)

Table with columns for station, detections, and gain for Pink's 'Trouble'.

BABY BASH FEATURING FRANKIE J 2682/435 Suga Suga (Universal/UMRG) Total Stations: 111 Chart Move: 25-21 H (14), M (30), L (67)

Table with columns for station, detections, and gain for Baby Bash's 'Suga Suga'.

JOHN MAYER 2382/106 Bigger Than My Body (Aware/Columbia) Total Stations: 111 Chart Move: 24-27 H (2), M (48), L (51)

Table with columns for station, detections, and gain for John Mayer's 'Bigger Than My Body'.

LIZ PHAIR 2412/65 Why Can't I (Capitol) Total Stations: 115 Chart Move: 23-25 H (4), M (43), L (68)

Table with columns for station, detections, and gain for Liz Phair's 'Why Can't I'.

MATCHBOX TWENTY 2407/326 Bright Lights (Atlantic) Total Stations: 112 Chart Move: 27-26 H (9), M (29), L (74)

Table with columns for station, detections, and gain for Matchbox Twenty's 'Bright Lights'.

STAIN D 1814/61 So Far Away (Flip/Elektra/EEG) Total Stations: 109 Chart Move: 31-30 H (1), M (25), L (83)

Table with columns for station, detections, and gain for Stain D's 'So Far Away'.

OUTKAST 1845/415 Hey Ya! (Arista) Total Stations: 96 Chart Move: 39-28 H (0), M (30), L (86)

Table with columns for station, detections, and gain for Outkast's 'Hey Ya!'.

SIMPLE PLAN 1740/310 Perfect (Lava) Total Stations: 104 Chart Move: Debut 32 H (3), M (23), L (78)

Table with columns for station, detections, and gain for Simple Plan's 'Perfect'.

ADULT TOP 40

FOR WEEK ENDING OCTOBER 12, 2003

denotes songs with 6 or more detections at station for first time this week.



Nielsen Broadcast Data Systems

POWERPLAYS

AIRPLAY LEADERBOARD

THE STATIONS THAT BREAK THE HITS



KYSR Los Angeles
(PD/MD: Ivey/Patyk)
Airplay Leader Designations: 6

- #2 **WTMX, Chicago, IL**
(PD: Mary Ellen Kachinske) 4
- #3 **KALC, Denver, CO**
(PD/MD: Harris/Kozeman) 3
- #4 **WMC, Memphis, TN**
(PD/MD: Taylor/St. James) 3
- #5 **KRSK, Portland, OR**
(PD/MD: Persigehl/Stewart) 3

Refer to Impact! page for this week's Airplay Leaders and Airplay Leaderboard rules.

WTMX Chicago*
PD: Mary Ellen Kachinske
Bonneville 312-946-1019

	TW	LW
1 Sarah McLachlan Fallen	46	37
2 John Mayer Bigger Than My Body	46	46
3 Vertical Horizon I'm Still Here	44	41
4 Santana Featuring Alex Band Why Don't	44	45
5 matchbox twenty Bright Lights	43	43
6 John Mayer Bigger Than My Body	43	44
7 3 Doors Down Here Without You	42	41
8 Josh Kelley Amazing	42	42
9 Lifehouse Take Me Away	42	42
10 Guster Amsterdam (Gonna Write You A Let	41	42
11 Barenaked Ladies Another Postcard (Chim	41	42
12 Live Heaven	38	40
13 Howie Day Perfect Time Of Day	28	28
14 Liz Phair Why Can't I	27	27
15 Gavin Degraw Follow Through	25	23
16 Train Calling All Angels	25	24
17 Maroon 5 Harder To Breathe	24	24
18 D'Neen Good (I've Got A Lot To Learn)	24	27
19 Evanescence Featuring Paul M Brang Me T	22	18
20 Third Eye Blind Blinded (When I See You	22	21
21 Dido White Flag	22	23
22 Nelly Furtado Powerless (Say What You W	21	1
23 Michelle Branch Are You Happy Now?	18	29
24 Sister Hazel Your Mistake	17	16
25 Alice Peacock Bliss	17	17
26 Goo Goo Dolls Sympathy	16	16
27 Jason Mraz You And I Both	16	16
28 Uncle Kracker Featuring Dobi Drift Away	16	19
29 Jack Johnson Bubbletoes	15	14
30 The Thrash Blues	14	14
31 Sensefield I Refuse	14	19
32 Splendor Yeah, Whatever	13	9
33 Nelly Furtado Powerless (Say What You W	21	1

KIOL San Francisco
OM/MD: Michael Martin
APD/MD: James Baker
Clear Channel 415-538-1013

	TW	LW
1 The Calling Wherever You Will Go	47	32
2 Evanescence Featuring Paul M Brang Me T	47	46
3 Train Calling All Angels	46	47
4 matchbox twenty Unwell	46	47
5 Michelle Branch Are You Happy Now?	45	48
6 Nickelback How You Remind Me	38	32
7 Avril Lavigne Complicated	37	32
8 Santana Featuring Rob Thomas Smooth	31	23
9 John Mayer Bigger Than My Body	29	22
10 Seal Waiting For You	28	20
11 Nelly Furtado Powerless (Say What You W	27	15
12 Dido White Flag	27	37
13 Train Drops Of Jupiter (Tel. Me)	26	36
14 Uncle Kracker Featuring Dobi Drift Away	25	39
15 Kelly Clarkson Miss Independent	24	14
16 John Mayer No Such Thing	22	22
17 Avril Lavigne I'm With You	24	24
18 Pink Don't Let Me Get Me	23	23
19 Pink Get The Party Started	22	24
20 Sheryl Crow The First Cut Is The Deepest	21	20
21 3 Doors Down When I'm Gone	21	4
22 Christina Aguilera Beautiful	17	24
23 Counting Crows Featuring Van Big Yellow	17	26
24 Fleetwood Mac Landslide	16	4
25 Shania Twain Man! Feel Like A Woman!	16	5
26 Madonna Music	16	27
28 Faith Hill Breathe	16	6
29 Goo Goo Dolls Iris	16	7
30 Uncle Kracker Follow Me	16	0
31 Enrique Iglesias Adictio	11	0
32 No Doubt It's My Life	8	0

WVDV Detroit*
PD: Greg Ausham
MD: Ann Delisi
ABC/Disney 313-871-3030

	TW	LW
1 Live Heaven	56	54
2 3 Doors Down Here Without You	56	55
3 Santana Featuring Alex Band Why Don't	56	55
4 matchbox twenty Unwell	56	57
5 Dido White Flag	49	56
6 Train Calling All Angels	31	29
7 Uncle Kracker Featuring Dobi Drift Away	31	31
8 Sheryl Crow The First Cut Is The Deepest	30	21
9 John Mayer Bigger Than My Body	30	28
10 Josh Kelley Amazing	29	30
11 Liz Phair Why Can't I	29	31
12 Sarah McLachlan Fallen	28	28
13 Barenaked Ladies Another Postcard (Chim	28	29
14 Michelle Branch Are You Happy Now?	27	29
15 Jewel Intuition	25	18
16 3 Doors Down When I'm Gone	26	24
17 matchbox twenty Bright Lights	26	25
18 The Calling Wherever You Will Go	24	19
19 Jack Johnson Flake	23	19
20 Uncle Kracker In A Little While	22	15
21 Nickelback How You Remind Me	22	15
22 Vanessa Carlton A Thousand Miles	22	17
23 Coldplay Clocks	20	0
24 Kid Rock Featuring Sheryl Crow Picture	20	11
25 Norah Jones Don't Know Why	20	18
26 Goo Goo Dolls Sympathy	20	30
27 Dave Matthews Band The Space Between	20	19
28 Evanescence Featuring Paul M Brang Me T	19	16
29 John Mayer Your Body Is A Wonderland	17	20
30 Five For Fighting Superman (It's Not Ea	17	13
31 Seal Waiting For You	22	1

WJPL New York*
VP/Pgm: Tom Cuddy
PD: Scott Shannon
MD: Tony Mascaro
ABC/Disney 212-613-8900

	TW	LW
1 Santana Featuring Alex Band Why Don't	45	44
2 Jason Mraz The Remedy (I Won't Worry)	45	44
3 Live Heaven	44	45
4 matchbox twenty Bright Lights	43	43
5 John Mayer Bigger Than My Body	43	44
6 3 Doors Down Here Without You	42	41
7 matchbox twenty Unwell	42	42
8 Fountains Of Wayne Stacy's Mom	31	29
9 Liz Phair Why Can't I	30	27
10 Sheryl Crow The First Cut Is The Deepest	30	31
11 Sarah McLachlan Fallen	28	26
12 Train Calling All Angels	28	28
13 Evanescence Featuring Paul M Brang Me T	27	20
14 Dido White Flag	27	30
15 Michelle Branch Are You Happy Now?	25	18
16 3 Doors Down When I'm Gone	25	30
17 Uncle Kracker Featuring Dobi Drift Away	24	27
18 Barenaked Ladies Another Postcard (Chim	23	22
19 Josh Kelley Amazing	22	26
20 Seal Waiting For You	20	15
21 Sing, Send Your Love	19	17
22 Meat Loaf Featuring Patrizia Piccolini H	18	16
23 Michelle Branch Breathe	18	18
24 Coldplay Clocks	16	27
25 Avril Lavigne Complicated	15	11
26 No Doubt Featuring Lady Saw Undersneath	14	12
27 Nickelback Someday	14	13
28 Pink Just Like A Pill	14	13
29 Jewel Intuition	13	9
30 Kid Rock Featuring Sheryl Crow Picture	13	9
31 Jewel Stand	11	0

WBMX Boston*
PD: Greg Strassell
APD/MD: Mike Mullaney
AMD: Erin O'Malley
Infinity 617-779-2000

	TW	LW
1 matchbox twenty Unwell	54	52
2 Train Calling All Angels	51	43
3 Santana Featuring Alex Band Why Don't	51	54
4 Dido White Flag	50	45
5 Beyonce Featuring Jay-Z Crazy In Love	42	39
6 Evanescence Featuring Paul M Brang Me T	40	38
7 Jason Mraz The Remedy (I Won't Worry)	37	50
8 John Mayer Bigger Than My Body	33	30
9 Barenaked Ladies Another Postcard (Chim	33	38
10 3 Doors Down Here Without You	28	24
11 Sarah McLachlan Fallen	27	27
12 Vertical Horizon I'm Still Here	25	25
13 Michelle Branch Are You Happy Now?	25	27
14 Live Heaven	23	19
15 matchbox twenty Bright Lights	21	18
16 Coldplay Clocks	21	21
17 Evanescence Featuring Paul M Brang Me T	19	17
18 Meat Loaf Featuring Patrizia Piccolini H	17	21
19 Guster Amsterdam (Gonna Write You A Let	17	25
20 Jack Johnson Flake	16	13
21 Counting Crows Featuring Van Big Yellow	16	18
22 Ben Harper Diamonds On The Inside	16	13
23 James Lead	15	13
24 Justin Timberlake Rock Your Body	15	14
25 Sheryl Crow The First Cut Is The Deepest	15	14
26 Uncle Kracker Featuring Dobi Drift Away	15	16
27 Train When I Look To The Sky	14	2
28 John Mayer Your Body Is A Wonderland	14	14
29 Dave Matthews Band Crash Into Me	13	9
30 Len Seal My Sunshine	13	11
31 Train When I Look To The Sky	14	2
32 Nelly Furtado Powerless (Say What You W	8	4

WWJZ Washington, DC*
PD: Mike Edwards
APD/MD: Sean Sellers
Bonneville 703-522-1041

	TW	LW
1 Jason Mraz The Remedy (I Won't Worry)	55	53
2 matchbox twenty Unwell	53	52
3 Santana Featuring Alex Band Why Don't	51	54
4 Dido White Flag	50	52
5 Michelle Branch Are You Happy Now?	48	48
6 Josh Kelley Amazing	42	44
7 Maroon 5 Harder To Breathe	35	55
8 John Mayer Bigger Than My Body	32	28
9 Evanescence Featuring Paul M Brang Me T	32	30
10 Goo Goo Dolls Sympathy	32	34
11 Live Heaven	29	15
12 Liz Phair Why Can't I	31	33
13 3 Doors Down Here Without You	30	18
14 3 Doors Down When I'm Gone	30	29
15 Train Calling All Angels	30	31
16 The Ataris The Boys Of Summer	29	16
17 Sheryl Crow The First Cut Is The Deepest	25	10
18 Sarah McLachlan Fallen	23	21
19 Michelle Branch Breathe	22	9
20 Staind So Far Away	20	13
21 Nickelback Someday	20	13
22 Guster Amsterdam (Gonna Write You A Let	20	21
23 Barenaked Ladies Another Postcard (Chim	19	17
24 matchbox twenty Bright Lights	18	17
25 Third Eye Blind Crystal Baller	17	14
26 Sing, Send Your Love	17	16
27 Puddle Of Mudd Blurry	17	12
28 Creed One Last Breath	14	13
29 Creed My Sacrifice	13	12
30 Jack Johnson Bubbletoes	12	6
31 Nelly Furtado Powerless (Say What You W	18	15
32 Counting Crows Featuring Van Big Yellow	8	2
33 3 Doors Down Here Without You	7	0

KSTP Minneapolis
PD: Leighton Peck
MD: Jill Roen
Hubbard 651-642-4141

	TW	LW
1 3 Doors Down Here Without You	48	44
2 matchbox twenty Bright Lights	48	48
3 Train Calling All Angels	47	47
4 Santana Featuring Alex Band Why Don't	47	47
5 matchbox twenty Unwell	44	45
6 Liz Phair Why Can't I	41	27
7 Sheryl Crow The First Cut Is The Deepest	35	34
8 Live Heaven	31	28
9 Jason Mraz The Remedy (I Won't Worry)	29	28
10 Dido White Flag	26	20
11 Uncle Kracker Featuring Dobi Drift Away	26	26
12 Counting Crows Featuring Van Big Yellow	26	41
13 Shania Twain Forever And For Always	23	15
14 Seal Waiting For You	22	1
15 Jason Mraz You And I Both	22	26
16 John Mayer Your Body Is A Wonderland	17	24
17 3 Doors Down When I'm Gone	16	9
18 Uncle Kracker Featuring Dobi Drift Away	15	17
19 Goo Goo Dolls Iris	14	11
20 John Mayer No Such Thing	14	12
21 John Mayer Your Body Is A Wonderland	13	12
22 Avril Lavigne I'm With You	12	8
23 Edwin McCain I'll Be	12	10
24 Smash Mouth All Star	12	11
25 Five For Fighting Superman (It's Not Ea	12	11
26 Evan And Jared Gray For This Girl	12	10
27 Sugar Ray Someday	12	13
28 Goo Goo Dolls Iris	11	10
29 Sugar Ray Fly	11	10
30 Santana Featuring Michelle B The Game O	11	11
31 Seal Waiting For You	22	1

KYSR Los Angeles*
PD: John Ivey
APD/MD: Chris Patyk
AMD: Skip Kelly
Clear Channel 818-955-7000

	TW	LW
1 Liz Phair Why Can't I	47	28
2 John Mayer Bigger Than My Body	40	15
3 Sugar Ray Is She Really Going Out With	40	27
4 Santana Featuring Alex Band Why Don't	40	28
5 matchbox twenty Bright Lights	40	29
6 Josh Kelley Amazing	38	28
7 Dido White Flag	35	28
8 Sarah McLachlan Fallen	30	21
9 Pink Just Like A Pill	26	12
10 Seal Waiting For You	26	12
11 Sheryl Crow The First Cut Is The Deepest	24	13
12 Uncle Kracker Featuring Dobi Drift Away	23	28
13 Jason Mraz The Remedy (I Won't Worry)	22	6
14 Evanescence Featuring Paul M Brang Me T	19	11
15 3 Doors Down Here Without You	18	9
16 Michelle Branch Breathe	18	12
17 matchbox twenty Unwell	16	14
18 I'm Still Here	17	11
19 Sing, Send Your Love	15	3
20 3 Doors Down When I'm Gone	15	4
21 Barenaked Ladies Another Postcard (Chim	14	8
22 Jason Mraz You And I Both	14	12
23 Live Heaven	14	10
24 Blues Traveler Run-Around	12	11
25 Jimmy Eat World The Middle	11	5
26 Pearl Jam Daughter	11	9
27 Fatboy Slim The Rockafeller Skank	11	11
28 Cranberries Dreams	11	15
29 Stone Temple Pilots Interstate Love Son	11	15
30 3 Doors Down Kryptonite	10	2
31 Train When I Look To The Sky	9	3
32 No Doubt It's My Life	9	4

WRQX Washington, DC
OM/MD: Kenny King
MD: Carol Parker
ABC/Disney 202-686-3100

	TW	LW
1 Jason Mraz The Remedy (I Won't Worry)	46	46
2 Santana Featuring Alex Band Why Don't	44	30
3 matchbox twenty Unwell	44	42
4 Live Heaven	43	30
5 Counting Crows Featuring Van Big Yellow	42	27
6 3 Doors Down When I'm Gone	40	38
7 Uncle Kracker Featuring Dobi Drift Away	37	40
8 Coldplay Clocks	30	41
9 Dido White Flag	29	26
10 Train Calling All Angels	29	42
11 Josh Kelley Amazing	27	42
12 Sarah McLachlan Fallen	25	22
13 Sheryl Crow The First Cut Is The Deepest	25	26
14 Liz Phair Why Can't I	25	28
15 John Mayer Bigger Than My Body	24	25
16 Michelle Branch Are You Happy Now?	24	29
17 matchbox twenty Bright Lights	19	17
18 Sugar Ray When It's Over	16	13
19 Jewel Stand	15	14
20 Jimmy Eat World The Middle	15	15
21 Lifehouse Hanging By A Moment	15	17
22 Michelle Branch Breathe	14	13
23 The Calling Wherever You Will Go	14	13
24 John Mayer Your Body Is A Wonderland	14	16
25 Norah Jones Don't Know Why	13	11
26 Sheryl Crow Soak Up The Sun	13	14
27 Nelly Furtado Powerless (Say What You W	14	2
28 Counting Crows Featuring Van Big Yellow	8	4

KLLC San Francisco*
PD: John Peake
MD: Derek Madden
Infinity 415-765-4000

	TW	LW
1 Dido White Flag	36	30
2 Jason Mraz The Remedy (I Won't Worry)	36	37
3 Train Calling All Angels	36	38
4 Santana Featuring Alex Band Why Don't	35	31
5 Sarah McLachlan Fallen	25	30
6 Sheryl Crow The First Cut Is The Deepest	31	20
7 Uncle Kracker Featuring Dobi Drift Away	31	40
8 Seal Waiting For You	30	28
9 Live Heaven	29	25
10 matchbox twenty Bright Lights	28	23
11 The Ataris The Boys Of Summer	28	28
12 Jack Johnson Wasting Time	27	25
13 Michelle Branch Are You Happy Now?	27	30
14 John Mayer Bigger Than My Body	26	29
15 Coldplay The Scientist	25	13
16 Nelly Furtado Powerless (Say What You W	25	21
17 Howie Day Perfect Time Of Day	20	14
18 Evanescence Featuring Paul M Brang Me T	20	39
19 Katy Rose Overdrive	19	11
20 Nelly Furtado Powerless (Say What You W	18	5
21 Nickelback Someday	18	15
22 Guster Amsterdam (Gonna Write You A Let	17	16
23 Josh Kelley Amazing	17	16
24 Liz Phair Why Can't I	16	16
25 Ben Harper Diamonds On The Inside	15	18
26 Sing, Send Your Love	15	12
27 Puddle Of Mudd Blurry	15	12
28 Counting Crows Featuring Van Big Yellow	14	15
29 Vertical Horizon I'm Still Here	14	15
30 R.E.M. Bad Day	14	15
31 Nelly Furtado Powerless (Say What You W	18	5
32 Counting Crows Featuring Van Big Yellow	8	2

IMPACT!



Nielsen Broadcast Data Systems

Songs posting gains in detections or with a percentage loss in detections equal to or better than the monitored downtime percentage in the format. Songs listed in order of detections.

*Indicates station experienced between 24 and 56 hours of monitored downtime during the chart week.

TOP 10 BOUND

Total Detections/Gain

SARAH MCLACHLAN 1822/261 Fallen (Arista) ☆

Total Stations: 84 Chart Move: 15-13 H (15), M (45), L (24) Airplay Adds: 8

Table with columns for station, song, and detections. Includes stations like WHI, WFLJ, WTKR, etc.

SHERYL CROW 1595/232 The First Cut Is The Deepest (A&M/Interscope) ☆

Total Stations: 80 Chart Move: 16-15 H (9), M (51), L (20) Airplay Adds: 9

Table with columns for station, song, and detections. Includes stations like WHI, WFLJ, WTKR, etc.

BARENAKED LADIES 1422/125 Another Postcard (Chimps) (Reprise)

Total Stations: 74 Chart Move: 17-16 H (10), M (45), L (19) Airplay Adds: 4

Table with columns for station, song, and detections. Includes stations like WHI, WFLJ, WTKR, etc.

VERTICAL HORIZON 1110/17 I'm Still Here (RCA/RMG)

Total Stations: 64 Chart Move: 18-17 H (9), M (23), L (32) Airplay Adds: 0

Table with columns for station, song, and detections. Includes stations like WHI, WFLJ, WTKR, etc.

Table with columns for station, song, and detections. Includes stations like Tampa, Denver, Cleveland, etc.

AIRPOWER logo with stars and text 'Total Detections/Gain'

NICKELBACK 1064/129 Someday (Roadrunner/IDJMG) ☆

Total Stations: 58 Chart Move: 22-18 H (9), M (26), L (23) Airplay Adds: 6

AIRPLAY LEADER logo with Q102 logo and text 'FIRST STATION TO 150 PLAYS'

WKRQ • Cincinnati, OH PD: Tommy Frank MD: Brian Douglas Date: 09/14/03

Table with columns for station, song, and detections. Includes stations like WHI, WFLJ, WTKR, etc.

AIRPOWER BOUND logo with stars and text 'Total Detections/Gain'

STAIND 971/95 So Far Away (Flip/Elektra/EEG) ☆

Total Stations: 46 Chart Move: 23-19 Heavy (15) KALZ, KAMX, KMXB, KPEK, KVUU, KYIS, KZPT, KZZO, WKRQ, WKZN, WMBZ, WPTB, WSSR, WXMA, WZPL

Table with columns for station, song, and detections. Includes stations like WHI, WFLJ, WTKR, etc.

MICHELLE BRANCH 673/241 Breathe (Maverick/Warner Bros.) ☆

Total Stations: 50 Chart Move: 34-24 Heavy (2) WMBZ, WQAL Medium (20), Light (28) Airplay Adds: 8 KEZR, KZZO, WKRQ, WMMX, WMBX, WSSR, WTKC, WXMA

Table with columns for station, song, and detections. Includes stations like WHI, WFLJ, WTKR, etc.

SEAL 627/61 Waiting For You (Warner Bros.) ☆

Total Stations: 46 Chart Move: 28-26 Heavy (3) KLLC, KLLY, WTSS Medium (16), Light (27) Airplay Adds: 1 KSTP

Table with columns for station, song, and detections. Includes stations like WHI, WFLJ, WTKR, etc.

NELLY FURTADO 480/378 Powerless (Say What You Want) (DreamWorks)

Total Stations: 39 Chart Move: Debut 31 Heavy (0) Medium (13), Light (26) Airplay Adds: 26 KALZ, KAMX, KBBY, KEZR, KFMB, KHMV, KIMN, KKPN, KLLC, KMXB, KPEK, KQIS, KSII, KVUU, KYKY, WBMX, WCDA, WINK, WLIR, WMBZ, WMC, WNNK, WSNE, WSSR, WTKC, WTMX

Table with columns for station, song, and detections. Includes stations like Tampa, Denver, Cleveland, etc.

HOWIE DAY 479/34 Perfect Time Of Day (Daze/Epic) ☆

Total Stations: 32 Chart Move: 33-32 Heavy (0) Medium (14), Light (18) Airplay Adds: 2 KLTG, KRSK

Table with columns for station, song, and detections. Includes stations like Tampa, Denver, Cleveland, etc.

BEYONCE FEATURING JAY-Z 434/39 Crazy In Love (Columbia)

Total Stations: 18 Chart Move: 36-34 Heavy (8) KFMB, WBMX, WENS, WKRQ, WMC, WMMX, WQAL, WZPL Medium (3), Light (7) Airplay Adds: 1 KKPN

Table with columns for station, song, and detections. Includes stations like Tampa, Denver, Cleveland, etc.

JASON MRAZ 425/61 You And I Both (Elektra/EEG) ☆

Total Stations: 35 Chart Move: 37-35 Heavy (0) Medium (13), Light (22) Airplay Adds: 5 KAMX, KQMB, WMMX, WRFY, WTKC

Table with columns for station, song, and detections. Includes stations like Tampa, Denver, Cleveland, etc.

UNCLE KRACKER 400/3 Memphis Soul Song (Lava)

Total Stations: 30 Chart Move: 35-36 Heavy (0) Medium (15), Light (15) Airplay Adds: 1 WTSS

Table with columns for station, song, and detections. Includes stations like Tampa, Denver, Cleveland, etc.

JEWEL 378/41 Stand (Atlantic) ☆

Total Stations: 36 Chart Move: 38-37 Heavy (2) KALZ, KFMB Medium (5), Light (29) Airplay Adds: 2 WJLK, WPLJ

Table with columns for station, song, and detections. Includes stations like Tampa, Denver, Cleveland, etc.

JUSTIN TIMBERLAKE 342/39 Rock Your Body (Jive)

Total Stations: 20 Chart Move: 39-38 Heavy (2) KIZS, WENS Medium (8), Light (10)

Table with columns for station, song, and detections. Includes stations like Tampa, Denver, Cleveland, etc.

KATY ROSE 312/16 Overdrive (V2)

Total Stations: 20 Chart Move: 40-39 Heavy (2) WMBZ, WMYX Medium (9), Light (9)

Table with columns for station, song, and detections. Includes stations like Tampa, Denver, Cleveland, etc.

THE BANGLES 260/43 Something That You Said (Down Kiddie/Koch)

Total Stations: 26 Chart Move: Debut 40 Heavy (0) Medium (5), Light (21) Airplay Adds: 5 KALC, KAMX, WMYX, WPTB, WTSS

Table with columns for station, song, and detections. Includes stations like Tampa, Denver, Cleveland, etc.

CHART BOUND logo with stars and text 'Total Detections/Gain'

FUEL 256/26 Falls On Me (Epic) ☆

Total Stations: 20 Chart Move: Debut 40 Heavy (1) WMBZ Medium (7), Light (12) Airplay Adds: 1 WVRV

Table with columns for station, song, and detections. Includes stations like Tampa, Denver, Cleveland, etc.

HOOTIE & THE BLOWFISH 251/14 Space (Atlantic)

Total Stations: 20 Chart Move: Debut 31 Heavy (1) WTSS Medium (5), Light (14)

Table with columns for station, song, and detections. Includes stations like Tampa, Denver, Cleveland, etc.

NO DOUBT 239/235 It's My Life (Interscope)

Total Stations: 30 Chart Move: Debut 31 Heavy (0) Medium (6), Light (24) Airplay Adds: 15 KBBY, KFMB, KFME, KIOI, KMXB, KPEK, KQMB, KRSK, KYIS, KYSR, WLIR, WMC, WQAL, WVRV, WZPL

Table with columns for station, song, and detections. Includes stations like Tampa, Denver, Cleveland, etc.

TRAIN 218/110 When I Look To The Sky (Columbia) ☆

Total Stations: 24 Chart Move: Debut 31 Heavy (1) KMXB Medium (6), Light (17) Airplay Adds: 7 KHMV, KIMN, KKPN, KYSR, WBMX, WKRQ, WMMX

Table with columns for station, song, and detections. Includes stations like Tampa, Denver, Cleveland, etc.

TRAPT 173/40 Headstrong (Warner Bros.)

Total Stations: 10 Chart Move: Debut 31 Heavy (1) WKZN Medium (5), Light (4) Airplay Adds: 1 WPTB

Table with columns for station, song, and detections. Includes stations like Tampa, Denver, Cleveland, etc.

R.E.M. 170/5 Bad Day (Warner Bros.) ☆

Total Stations: 20 Chart Move: Debut 31 Heavy (0) Medium (3), Light (17)

Table with columns for station, song, and detections. Includes stations like Tampa, Denver, Cleveland, etc.

STACIE ORRICO 165/1 There's Gotta Be More To Life (Forefront/Virgin) ☆

Total Stations: 14 Chart Move: Debut 31 Heavy (2) KIZS, WQAL Medium (3), Light (9) Airplay Adds: 1 WQAL

Table with columns for station, song, and detections. Includes stations like Tampa, Denver, Cleveland, etc.

MARIA 156/9 I Give, You Take (DreamWorks)

Total Stations: 15 Chart Move: Debut 31 Heavy (0) Medium (4), Light (11)

Table with columns for station, song, and detections. Includes stations like Tampa, Denver, Cleveland, etc.

FRANKY PEREZ 127/45 Cecilia (Lava)

Total Stations: 18 Chart Move: Debut 31 Heavy (0) Medium (1), Light (17) Airplay Adds: 7 KBBY, KFBZ, KKPN, KLTG, KQMB, WQLH, WMMX

Table with columns for station, song, and detections. Includes stations like Tampa, Denver, Cleveland, etc.

LUTHER VANDROSS 123/8 Dance With My Father (JRMG)

Total Stations: 9 Chart Move: Debut 31 Heavy (1) WTSS Medium (3), Light (5)

Table with columns for station, song, and detections. Includes stations like Tampa, Denver, Cleveland, etc.

BEN HARPER 120/58 Diamonds On The Inside (Virgin)

Total Stations: 15 Chart Move: Debut 31 Heavy (0) Medium (3), Light (12) Airplay Adds: 5 KALC, KKPN, KLTG, KQIS, WRMF

Table with columns for station, song, and detections. Includes stations like Tampa, Denver, Cleveland, etc.

DAKONA 82/0 Good (I've Got A Lot To Learn) (Maverick/Reprise)

Total Stations: 5 Chart Move: Debut 31 Heavy (1) WPTB Medium (1), Light (3)

Table with columns for station, song, and detections. Includes stations like Tampa, Denver, Cleveland, etc.

THE ALL-AMERICAN REJECTS 76/0 Time Stands Still (Doghouse/DreamWorks)

Total Stations: 10 Chart Move: Debut 31 Heavy (0) Medium (1), Light (9)

Table with columns for station, song, and detections. Includes stations like Tampa, Denver, Cleveland, etc.

THE THORNS 69/25 Blue (Aware/Columbia)

Total Stations: 9 Chart Move: Debut 31 Heavy (0) Medium (2), Light (7) Airplay Adds: 1 KURB

Table with columns for station, song, and detections. Includes stations like Tampa, Denver, Cleveland, etc.

JACK JOHNSON 52/6 Wasting Time (Jack Johnson/Universal/UMRG)

Total Stations: 2 Chart Move: Debut 31 Heavy (0) Medium (2), Light (0)

Table with columns for station, song, and detections. Includes stations like Tampa, Denver, Cleveland, etc.

SUGAR RAY 47/42 Chasing You Around (Atlantic)

Total Stations: 9 Chart Move: Debut 31 Heavy (0) Medium (0), Light (9) Airplay Adds: 4 KALZ, KFMB, KMXB, KVUU

Table with columns for station, song, and detections. Includes stations like Tampa, Denver, Cleveland, etc.

FLEETWOOD MAC 44/1 Say You Will (Reprise)

Total Stations: 5 Chart Move: Debut 31 Heavy (0) Medium (1), Light (4)

Table with columns for station, song, and detections. Includes stations like Tampa, Denver, Cleveland, etc.

BRITNEY SPEARS FEAT. MADONNA 43/40 Me Against The Music (Jive)

Total Stations: 8 Chart Move: Debut 31 Heavy (0) Medium (0), Light (8) Airplay Adds: 3 KFMB, WMMX, WQAL

Table with columns for station, song, and detections. Includes stations like Tampa, Denver, Cleveland, etc.

CONTACT 37/9 Working Girl (3:33)

Total Stations: 5 Chart Move: Debut 31 Heavy (0) Medium (1), Light (4) Airplay Adds: 1 WCDA

Table with columns for station, song, and detections. Includes stations like Tampa, Denver, Cleveland, etc.

HILARY DUFF 37/19 So Yesterday (Buena Vista/Hollywood/Universal)

Total Stations: 4 Chart Move: Debut 31 Heavy (0) Medium (2), Light (2) Airplay Adds: 1 WQAL

Table with columns for station, song, and detections. Includes stations like Tampa, Denver, Cleveland, etc.

EVANESCENCE 31/23 My Immortal (Wind-up)

Total Stations: 12 Chart Move: Debut 31 Heavy (0) Medium (1), Light (11) Airplay Adds: 1 KSII

Table with columns for station, song, and detections. Includes stations like Tampa, Denver, Cleveland, etc.

WAYNE WONDER 26/16 No Letting Go (VP/Atlantic)

Total Stations: 2 Chart Move: Debut 31 Heavy (0) Medium (1), Light (1) Airplay Adds: 1 WQAL

ADULT TOP 40

THIS WEEK	LAST WEEK	WKS. ON CHART	TITLE/IMPRINT/PROMOTION LABEL	ARTIST	DETECTIONS		AUDIENCE	
					TW	LW	MILLIONS	RANK
			★ ★ ★ No. 1 ★ ★ ★					
1	1	32	DRIFT AWAY (LAVA) 21 weeks at No. 1	UNCLE KRACKER FEATURING DOBIE GRAY	1878	1804	17.165	1
2	2	25	FOREVER AND FOR ALWAYS	MERCURY/DJMG SHANIA TWAIN	1715	1656	15.313	3
3	3	23	UNWELL	ATLANTIC MATCHBOX TWENTY	1605	1629	17.084	2
4	4	26	HAVE YOU EVER BEEN IN LOVE	EPIC CELINE DION	1474	1530	12.887	6
5	5	19	DANCE WITH MY FATHER	J/RMG LUTHER VANDROSS	1385	1369	12.964	5
6	6	24	BIG YELLOW TAXI	GEFFEN/INTERSCOPE COUNTING CROWS FEATURING VANESSA CARLTON	1270	1281	14.129	4
7	10	15	CALLING ALL ANGELS	COLUMBIA TRAIN	1160	1075	11.465	7
8	8	55	THE GAME OF LOVE	ARISTA SANTANA FEATURING MICHELLE BRANCH	1105	1150	10.869	8
9	7	28	IF YOU'RE NOT THE ONE	ISLAND/DJMG DANIEL BEDINGFIELD	1098	1188	9.494	9
10	9	23	I CAN ONLY IMAGINE	INO/CURB MERCYME	1098	1120	6.978	14
11	12	12	SUNRISE	SIMPLYRED.COM/RED INK SIMPLY RED	1094	1000	8.268	12
12	11	21	HOLE IN THE WORLD	ERC/33RD STREET EAGLES	1016	1028	8.640	11
13	14	61	DON'T KNOW WHY	BLUE NOTE/VIRGIN NORAH JONES	876	828	8.658	10
14	13	56	CAN'T STOP LOVING YOU	ATLANTIC PHIL COLLINS	872	870	8.123	13
15	15	5	LOOK THROUGH MY EYES	WALT DISNEY/HOLLYWOOD PHIL COLLINS	869	804	6.081	15
			★ ★ AIRPOWER ★ ★					
16	16	11	PEACE (WHERE THE HEART IS)	UNIVERSAL JIM BRICKMAN FEATURING COLLIN RAYE	623	544	2.814	20
17	17	5	WHEN I FALL IN LOVE	PMG MICHAEL BOLTON	427	496	1.706	-
			★ GREATEST GAINER/MOST AIRPLAY ADDS ★					
18	30	2	STAND BY YOUR SIDE	EPIC CELINE DION	415	201	2.214	23
			★ ★ AIRPOWER ★ ★					
19	24	2	THE FIRST CUT IS THE DEEPEST	INTERSCOPE SHERYL CROW	386	305	4.314	17
			★ ★ AIRPOWER ★ ★					
20	23	6	WAITING FOR YOU	WARNER BROS. SEAL	336	320	4.621	16
21	18	16	WE CAN	REPRISE/CURB LEANN RIMES	334	440	1.164	-
22	22	6	HOW CAN YOU MEND A BROKEN HEART	143/REPRISE MICHAEL BUBLE	324	322	2.216	22
23	29	11	WITH THIS RING	ALL THE BEST! KENNY LOGGINS	308	209	1.856	28
24	21	13	CAB DRIVER	RHYTHM & GROOVE/LIQUID 8 DARYL HALL	308	371	1.634	-
25	28	3	FALLEN	ARISTA SARAH MCLACHLAN	305	226	3.980	18
26	27	7	WHITE FLAG	ARISTA DIDO	288	264	3.697	19
27	25	11	WRAPPED	EPIC GLORIA ESTEFAN	244	299	2.716	21
28	NEW		INVISIBLE	RCA/RMG CLAY AIKEN	243	190	2.017	25
29	19	17	THIS IS THE NIGHT	RCA/RMG CLAY AIKEN	215	426	2.078	24
30	26	12	I KNOW YOU BY HEART	KATANA/KIT KATRINA CARLSON WITH BENNY MARDONES	194	266	0.536	-

Songs ranked by number of detections. Songs showing an increase in detections over the previous week, regardless of chart movement. A song will also receive a bullet if its percentage loss in detections does not exceed the percentage of monitored stations downtime for the format. A song that has been on the chart for more than 20 weeks will generally not receive a bullet, even if it registers an increase in detections. Airpower awarded to songs appearing in the top 20 on both the Airplay and Audience charts for the first time with increases in both detections and audience. Greatest Gainer awarded to the song with the largest increase in detections. Most Airplay Adds awarded to the song registering six or more detections at the most stations for the first time this week. A song with a gain in detections over the previous week is placed first if tied with a song with a decline over the same period. When tied songs are each gaining detections or each losing detections, the song being played on more stations is placed first. Songs below the top 15 become recurrenents and are removed from the chart after 26 weeks.

most airplay adds

ADULT CONTEMPORARY

NEW STATIONS

CELINE DION *Stand By Your Side (Epic)* **12**
KBEE, KESZ, KTDY, WLEV, WMGF, WRRM, WRVR, WSHH, WSUY, WTCB, WTVR, WYJB
Total Stations With Six Or More Detections: 27
TOTAL DETECTIONS BY DAYPART: 6-10 4%, 10-3 8%, 3-7 7%, 7-12 50%, 12-6A 31%

CLAY AIKEN *Invisible (RCA/RMG)* **8**
KBIG, KKLT, KVLY, WDOK, WLTE, WTFM, WTPI, WYSF
Total Stations With Six Or More Detections: 20
TOTAL DETECTIONS BY DAYPART: 6-10 11%, 10-3 23%, 3-7 14%, 7-12 8%, 12-6A 44%

DARYL HALL JOHN OATES *Getaway Car (U-Watch)* **8**
KBEE, KMGA, KTDY, KXLY, WDOK, WRVR, WSPA, WTCB
Total Stations With Six Or More Detections: 15
TOTAL DETECTIONS BY DAYPART: 6-10 2%, 10-3 9%, 3-7 10%, 7-12 8%, 12-6A 72%

TIM MCGRAW *Tiny Dancer (Curb)* **7**
KKLT, KKMJ, KMGA, KOSI, KVIL, WLHT, WSPA
Total Stations With Six Or More Detections: 15
TOTAL DETECTIONS BY DAYPART: 6-10 7%, 10-3 14%, 3-7 10%, 7-12 10%, 12-6A 59%

JOSH GROBAN *You Raise Me Up (143/Reprise)* **7**
KOSI, KTDY, WALK, WASH, WHUD, WRCH, WWLI
Total Stations With Six Or More Detections: 7
TOTAL DETECTIONS BY DAYPART: 6-10 8%, 10-3 13%, 3-7 14%, 7-12 22%, 12-6A 42%

GREATEST GAINERS ADULT CONTEMPORARY

INCREASE IN DETECTIONS

CELINE DION • *Stand By Your Side (Epic)* **+214**
WRVR +13, WRRM +12, WYJB +11, KTDY +10, WMGF +10, WLEV +9, WSUY +9, KBEE +8, KESZ +8, WTCB +8

KENNY LOGGINS • *With This Ring (All The Best!)* **+99**
WHUD +10, KKMJ +6, WRRM +5, KVIL +4, KOST +4, WVAF +4, KVLY +4, WSHH +4, WMGF +3, WMYI +3

SIMPLY RED • *Sunrise (simplyred.com/Red Ink)* **+94**
WSPA +11, WDEF +10, WWDE +10, WLMG +10, KUDL +9, KKLT +8, KOSI +7, KBIG +7, KRBB +7, WTVR +6

JOSH GROBAN • *You Raise Me Up (143/Reprise)* **+88**
KOSI +22, WHUD +13, KTDY +11, WWLI +6, WASH +5, KXLY +4, WRCH +3, KGBX +3, KISC +3, KWAV +3

TRAIN • *Calling All Angels (Columbia)* **+85**
WOOD +10, WMGS +7, KXLY +7, WASH +7, WSPA +6, WTCB +5, KISC +5, WHUD +5, WYSF +5, WLTQ +4

Monitor RECURRENTS ADULT CONTEMPORARY

RANK	TITLE/IMPRINT/PROMOTION LABEL	DETECTIONS TW	LW
1	A THOUSAND MILES VANESSA CARLTON (A&M/INTERSCOPE)	802	810
2	SOAK UP THE SUN SHERYL CROW (A&M/INTERSCOPE)	762	779
3	SUPERMAN FIVE FOR FIGHTING (AWARE/COLUMBIA)	720	710
4	HERO ENRIQUE IGLESIAS (INTERSCOPE)	718	747
5	BEAUTIFUL CHRISTINA AGUILERA (RCA/RMG)	712	792
6	I HOPE YOU DANCE LEE ANN WOMACK (MCA/NASHVILLE/UNIVERSAL/UMRG)	710	687
7	THANK YOU DIDO (ARISTA)	710	647
8	I'M ALREADY THERE LONESTAR (BNA)	687	762
9	IF YOU'RE GONE MATCHBOX TWENTY (LAVA/ATLANTIC)	644	639

RANK	TITLE/IMPRINT/PROMOTION LABEL	DETECTIONS TW	LW
10	DROPS OF JUPITER (TELL ME) TRAIN (COLUMBIA)	622	641
11	CRY FAITH HILL (WARNER BROS.)	591	577
12	SOMETHING TO TALK ABOUT BONNIE RAITT (CAPITOL)	571	500
13	ONLY TIME ENYA (REPRISE)	570	499
14	WHEREVER YOU WILL GO THE CALLING (RCA/RMG)	550	550
15	A NEW DAY HAS COME CELINE DION (EPIC)	546	517
16	I KNEW I LOVED YOU SAVAGE GARDEN (COLUMBIA)	528	463
17	I WILL REMEMBER YOU SARAH MCLACHLAN (ARISTA)	526	438
18	HAVE I TOLD YOU LATELY ROD STEWART (WARNER BROS.)	516	477
19	BREATHE FAITH HILL (WARNER BROS.)	507	558
20	THE WAY YOU LOVE ME FAITH HILL (WARNER BROS.)	505	482

Recurrents are titles that have appeared on the Adult Contemporary Airplay chart for 26 weeks and have dropped below the top 15.

Monitor ADULT CONTEMPORARY PANEL

91 STATIONS

Albany, N.Y.	WYJB	Dayton, Ohio	WLQT	Kansas City	KSRC	Norfolk, Va.	WWDE	St. Louis	KEZK
Albuquerque, N.M.	KMGA	Denver	KOSI		KUDL	Omaha, Neb.	KEFM	Salt Lake City	KBEE
Allentown, Pa.	WLEV	Detroit	CIDR	Knoxville, Tenn.	WJXB	Orlando, Fla.	WMGF		KSFI
Atlanta	WLTM		WMGC	Lafayette, La.	KTDY	Philadelphia	WBEB	Seattle	KLSY
Augusta, Ga.	WBBQ		WNIC	Las Vegas	KMZQ	Phoenix	KESZ		KRWM
Austin, Texas	KKMJ	El Paso, Texas	KTSM	Long Island, N.Y.	WALK		KKLT	Spokane, Wash.	KISC
Baltimore	WLIF	Grand Rapids, Mich.	WLHT	Los Angeles	KBIG		WLTJ		KXLY
Birmingham, Ala.	WYSF		WOOD		KOST		WSHH	Springfield, Mo.	KGBX
Boston	WMJX	Greensboro, N.C.	WMAG	Madison, Wis.	WMGM	Portland, Maine	WHOM	Tampa, Fla.	WMTX
Charleston, S.C.	WSUY	Greenville, S.C.	WMYI	McAllen, Texas	KVLY	Portland, Ore.	KKCW	Toledo, Ohio	WRVF
Charleston, W. Va.	WVAF		WSPA	Memphis	WRVR	Poughkeepsie, N.Y.	WHUD	Tucson, Ariz.	KMXZ
Chattanooga, Tenn.	WDEF	Harrisburg, Pa.	WARM	Milwaukee	WLTQ	Providence, R.I.	WWLI	Washington, D.C.	WASH
Chicago	WLIT	Hartford, Conn.	WRCH	Minneapolis	WLTE	Raleigh, N.C.	WRAL	West Palm Beach, Fla.	WEAT
Cincinnati	WRRM	Honolulu	KRTR	Mobile, Ala.	WMXC		WRSN	Wichita, Kan.	KRBB
Cleveland	WDOK		KSSK	Monmouth/Ocean, N.J.	WOBM	Richmond, Va.	WTVR	Wilkes Barre, Pa.	WMGS
Columbia, S.C.	WTCB	Huntsville, Ala.	WAHR	Monterey, Calif.	KWAV	Roanoke, Va.	WSLQ	Wilmington, Del.	WJBR
Columbus, Ga.	WGSY	Indianapolis	WTPI	Montgomery, Ala.	WMXS	Sacramento, Calif.	KGBY		
Columbus, Ohio	WSNY		WYXB	New Orleans	WLMG		KYMX		
Dallas	KVIL	Johnson City, Tenn.	WTFM	New York	WLTW				

Annie Lennox Wonderful

THE NEW SINGLE FROM THE BEST REVIEWED ALBUM OF THE YEAR.

"Critic's Choice: Stellar! Vocally, Annie Lennox has never sounded better. BOTTOM LINE: Essential BARE." People Magazine

"Every track on 'BARE' is a winner. It may be the best album of the year!" Boston Globe

"Will next year's Grammys be the Annie Lennox show? Lennox will be tough to deny!" Hollywood Reporter

"BARE is one of the year's best albums." Billboard

"A brave and inspiring album." Los Angeles Times

"Few can achieve the kind of transcendence that makes this songbird soar!" USA Today

"Lennox Triumphs!" New York Daily News

Added and playing at nearly 40 Mainstream AC stations including...

WLTW/New York WLTE/Minneapolis
KOSI/Denver KUDL/Kansas City
WLTJ/Pittsburgh WSHH/Pittsburgh
WDOK/Cleveland KSNE/Vegas
KKMJ/Austin WFPG/Atlantic City
KMGL/Oklahoma City
and many, many more...

APPEARING ON:

Good Morning America 10/20
Regis & Kelly 10/21
MTV/VH1/Westwood One Radio
Satellite Tour 10/22
Ellen DeGeneres 10/24
Tonight Show 10/27
CBS Sunday Morning-November
NPR Special-November

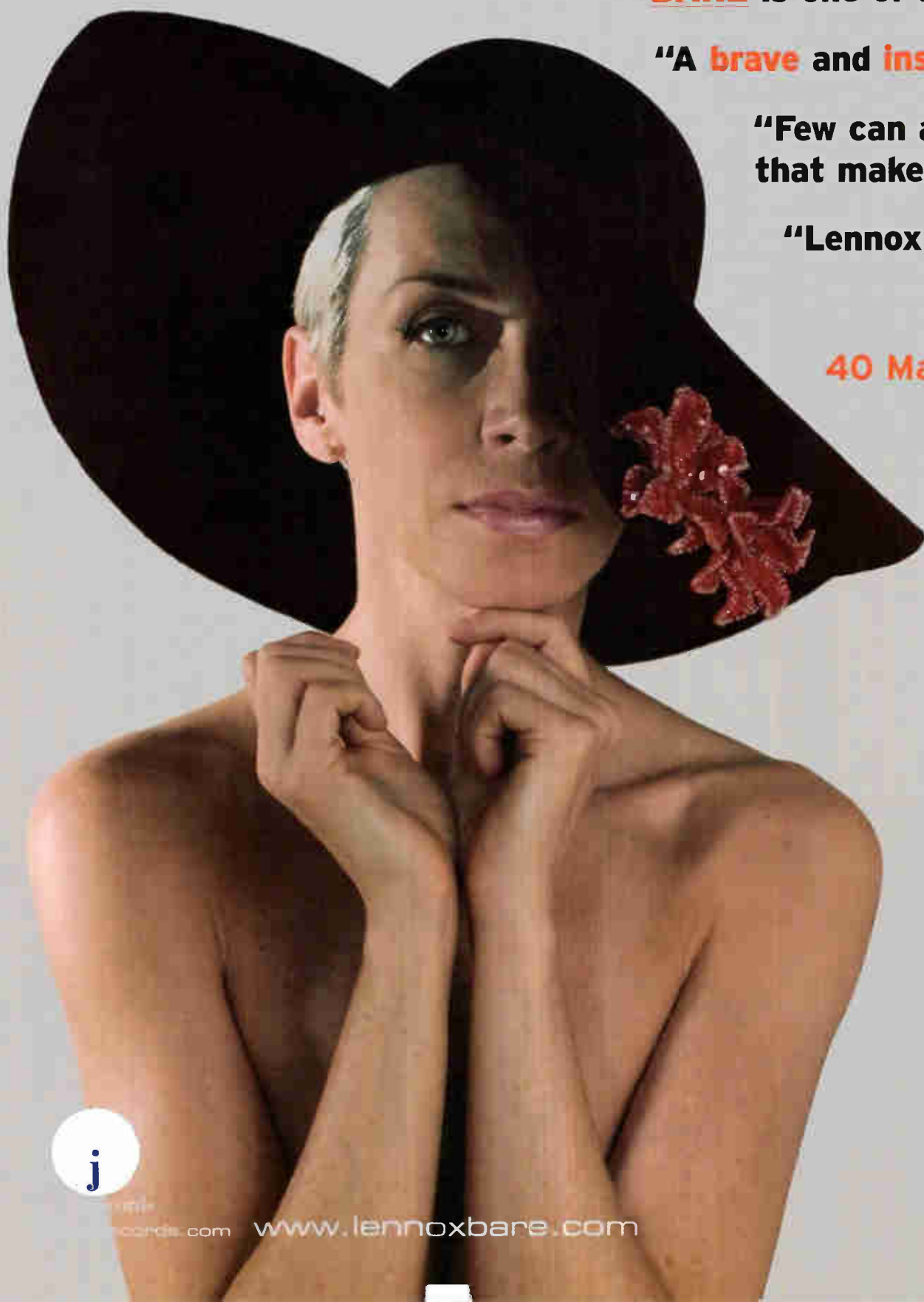

records.com www.lennoxbare.com

IN STORES NOW!

ADULT CONTEMPORARY

FOR WEEK ENDING OCTOBER 12, 2003



Songs ranked by number of detections. Playlists are listed in order of TSA weekly cume, beginning with the highest-cuming station. Cumes are updated twice yearly following the release of the spring and fall Arbitron surveys. The number of stations shown each week varies depending upon space.

Nielsen Broadcast Data Systems denotes songs with 6 or more detections at station for first time this week.

AIRPLAY LEADERBOARD

#1 **LiteRock 98.7**

KKLT Phoenix, AZ
(PD: Joel Grey)
Airplay Leader Designations: 7

#2 **WLTW, New York, NY**
(PD: Jim Ryan) 6

#3 **CIDR, Detroit, MI**
(PD: Wendy Duff) 3

#4 **KVLY, McAllen, Texas**
(PD/MD: Duran Lopez) 3

#5 **WRVR, Memphis, TN**
(OM/MD: Dean Kramer) 2

Refer to Impact page for this week's Airplay Leaders and Airplay Leaderboard rules.

WLTW New York
VP/Pgm: Jim Ryan
APD: Bridget Sullivan
MC: Morgan Prue
Clear Channel 212-603-4600

106.7 Litefm

TW	LW		
1	Uncle Kracker Featuring Dobi Drift Away	27	26
2	matchbox twenty Unwell	26	27
3	Counting Crows Featuring Van Big Yellow	24	26
4	Seal Waiting For You	24	23
5	Shania Twain Forever And For Always	23	24
6	Luther Vandross Dance With My Father	19	25
7	Eagles Hole In The World	18	18
8	Train Calling All Angels	17	14
9	Simply Red Sunrise	17	17
10	Sarah McLachlan Fallen	17	18
11	Glenn Medeiros I'm Already There	13	12
12	Elton John Are You Ready For Love	13	17
13	Santana Featuring Alex Band Why Don't	12	6
14	Foundations Build Me Up Buttercup	12	11
15	Four Tops I Can't Help Myself (Sugar Pie	12	11
16	Simply Red Sunrise	12	11
17	Barry White Can't Get Enough Of Your Love	12	11
18	Sheryl Crow The First Cut Is The Deepest	12	12
19	Rod Stewart I've Been Thinking About	12	15
20	Luther Vandross W/Boyzone Kn The Closer	6	0

KOST Los Angeles
Dir/Pgm: Jhani Kaye
APD/MD: Stella Schwartz
Clear Channel 818-546-1043

KOST 103.5FM

TW	LW		
1	Luther Vandross Dance With My Father	18	16
2	Dido White Flag	14	16
3	Daniel Bedingfield If You're Not The One	14	17
4	Marc Anthony You Sang To Me	12	7
5	Celine Dion Have You Ever Been In Love	12	17
6	Kenny Rogers With This Ring	11	7
7	MercyMe I Can Only Imagine	10	1
8	Phil Collins Look Through My Eyes	10	1
9	Dido Thank You	10	8
10	Savage Garden I Heard It Through The Grapevine	10	8
11	LeAnn Rimes Can't Stop Loving You	10	9
12	Norah Jones Don't Know Why	10	9
13	Whitney Houston Try It On My Own	10	9
14	Marc Anthony I Need To Know	10	10
15	Celine Dion A New Day Has Come	9	7
16	Billy Spears Sometimes	9	7
17	Backstreet Boys Show Me The Meaning Of	9	7
18	Celine Dion Stand By Your Side	9	7
19	Backstreet Boys I Want It That Way	9	8
20	Brian McKnight Back At One	9	8
AA	Phil Collins Look Through My Eyes	10	1

KBIG Los Angeles
Dir/Pgm: Jhani Kaye
APD/MD: Robert Archer
Clear Channel 818-546-1043

Kbig 102.3

TW	LW		
1	Daniel Bedingfield If You're Not The One	26	27
2	matchbox twenty Unwell	24	23
3	Simply Red Sunrise	23	16
4	John Mayer Your Body Is A Wonderland	22	21
5	Counting Crows Featuring Van Big Yellow	21	13
6	Kenny Rogers With This Ring	15	14
7	Seal Waiting For You	13	11
8	Dido White Flag	13	25
9	Junior Senior Move Your Feet	11	5
10	Kelly Clarkson Miss Independent	11	26
11	Fugees Featuring Bounty Killer Killing Me	10	8
12	Pink Don't Let Me Get Me	10	8
13	Shakira Whenever, Wherever	10	8
14	Santana Featuring Michelle B The Game O	10	9
15	DMC How Bizarre	10	9
16	Timbaland Magician	10	9
17	Dino Dini	10	10
18	Celine Dion Have You Ever Been In Love	9	9
19	Christina Aguilera Genie In A Bottle/G	9	7
20	C & C Music Factory Gonna Make You Sweat	9	8
AA	Clay Aiken Invisibile	9	0

WBEB Philadelphia
PD/MD: Chris Conley
WEAZ Radio 610-667-8400

WBEB 101

TW	LW		
1	Train Calling All Angels	25	22
2	Counting Crows Featuring Van Big Yellow	24	23
3	Train Calling All Angels	23	21
4	Shania Twain Forever And For Always	23	24
5	Celine Dion Have You Ever Been In Love	21	17
6	Uncle Kracker Featuring Dobi Drift Away	16	15
7	Vanessa Carlton A Thousand Miles	14	16
8	S Club 7 Never Had A Dream Come True	13	7
9	Kelly Clarkson A Moment Like This	12	7
10	matchbox twenty If You're Gone	12	8
11	Lee Ann Womack I Hope You Dance	13	10
12	Jim Brickman Featuring Colli Peace (Who	13	12
13	Uncle Kracker Follow Me	13	11
14	Sheryl Crow The First Cut Is The Deepest	13	14
15	Simply Red Sunrise	12	7
16	Enrique Iglesias Hero	12	7
17	Christina Aguilera Beautiful	12	15
18	The Calling Wherever You Will Go	11	8
19	Simply Red Sunrise	11	10
20	LeAnn Rimes I Need You	11	11
AA	No Airplay Adds This Week		

WLIT Chicago
RVP/Pgm: Bob Kaake
Clear Channel 312-329-9002

93.9 WLIT

TW	LW		
1	matchbox twenty Unwell	27	26
2	Sheryl Crow The First Cut Is The Deepest	26	26
3	Train Calling All Angels	26	27
4	Kelly Clarkson Miss Independent	25	26
5	Celine Dion Have You Ever Been In Love	17	18
6	Norah Jones Don't Know Why	16	15
7	Uncle Kracker Featuring Dobi Drift Away	15	12
8	Dido Thank You	14	12
9	Luther Vandross Dance With My Father	12	11
10	Simply Red Sunrise	12	11
11	Santana Featuring Michelle B The Game O	12	12
12	Christina Aguilera Beautiful	12	12
13	Phil Collins Look Through My Eyes	11	9
14	Faith Hill Breathe	11	10
15	Shania Twain Forever And For Always	11	11
16	Enrique Iglesias Hero	11	11
17	Counting Crows Featuring Van Big Yellow	11	14
18	Crowded House Don't Dream It's Over	10	7
19	Kelly Clarkson A Moment Like This	10	9
20	matchbox twenty If You're Gone	10	10
AA	No Airplay Adds This Week		

WMJX Boston
VP/Pgm: Don Kelley
APD: Candy D Terry
MD: Mark Laurence
Greater Media 617-822-9600

MAGIC 106.7

TW	LW		
1	Luther Vandross Dance With My Father	26	24
2	John Mayer Your Body Is A Wonderland	26	25
3	Norah Jones Don't Know Why	25	26
4	Dido White Flag	21	21
5	matchbox twenty Unwell	20	20
6	Counting Crows Featuring Van Big Yellow	20	20
7	Uncle Kracker Featuring Dobi Drift Away	20	20
8	Celine Dion Have You Ever Been In Love	15	14
9	Lee Ann Womack I Hope You Dance	13	11
10	The Bangles Eternal Flame	12	10
11	Marc Anthony You Sang To Me	12	12
12	Faith Hill Cry	11	9
13	Paul Young Oh Girl	11	9
14	Bryan Adams Everything I Do I Do It For	11	9
15	Bonnie Tyler Total Eclipse Of The Heart	11	9
16	Santana Featuring Michelle B The Game O	11	10
17	Enya Only Time	11	10
18	Rod Stewart So Far Away	11	10
19	Bryan Adams Have You Ever Really Loved	11	10
20	Vanessa Williams Save The Best For Last	11	10
AA	No Airplay Adds This Week		

WNIC Detroit
RVP/Pgm: Darren Davis
Clear Channel 248-324-5800

106.7 WNIC

TW	LW		
1	Uncle Kracker Follow Me	19	13
2	Luther Vandross Dance With My Father	19	18
3	Santana Featuring Michelle B The Game O	18	12
4	matchbox twenty Unwell	17	18
5	The Calling Wherever You Will Go	17	18
6	Celine Dion Have You Ever Been In Love	16	17
7	MercyMe I Can Only Imagine	16	17
8	Whitney Houston Try It On My Own	16	18
9	Shania Twain Forever And For Always	16	18
10	Lonestar I'm Already There	15	11
11	Smash Mouth I'm A Believer	15	11
12	Faith Hill Cry	15	12
13	Michael McDonald Ain't No Mountain High	15	16
14	Train Calling All Angels	15	16
15	Martina McBride I'm Still Here	11	7
16	Shania Twain You're Still The One	10	11
17	Lee Greenwood Goss Bless The USA	10	11
18	Red Speedwagon Keep On Loving You	10	11
19	Lonestar Amazed	10	11
20	Celine Dion My Heart Will Go On	9	3
AA	Simply Red Sunrise	6	1

WASH Washington, DC
PD: Bill Hess
Clear Channel 301-984-9710

97.1 WASH

TW	LW		
1	Michael McDonald I Heard It Through The	29	27
2	matchbox twenty Unwell	27	28
3	Uncle Kracker Featuring Dobi Drift Away	26	27
4	Counting Crows Featuring Van Big Yellow	26	29
5	Kelly Clarkson A Moment Like This	24	19
6	Phil Collins Can't Stop Loving You	24	25
7	The Calling Wherever You Will Go	17	13
8	Daniel Bedingfield If You're Not The One	21	26
9	Shania Twain Forever And For Always	20	22
10	Eagles Hole In The World	18	18
11	Josh Groban You're Still Young	17	19
12	Luther Vandross Dance With My Father	16	15
13	Phil Collins Look Through My Eyes	16	15
14	Clay Aiken Invisibile	16	15
15	Natalie Cole This Will Be (An Everlast)	12	14
16	Nickelback The Gang Celebration	12	8
17	Phil Collins Look Through My Eyes	12	8
18	Glady Knight & The Pips Midnight Train	11	6
19	Billy Joel The Longest Time	11	9
20	Marc Anthony I Need To Know	11	9
AA	A Taste Of Honey Goochie Goochie	11	10
AA	Josh Groban You Raise Me Up	6	1
AA	Daryl Hall Cab Driver	6	3

WLTM Atlanta
OM: Louis Kaplan
APD: Steve Goss
Clear Channel 404-367-0640

94.9 Litefm

TW	LW		
1	Luther Vandross Dance With My Father	25	21
2	Uncle Kracker Featuring Dobi Drift Away	24	22
3	Norah Jones Don't Know Why	21	20
4	Eagles Hole In The World	21	21
5	MercyMe I Can Only Imagine	20	21
6	matchbox twenty Unwell	19	16
7	The Calling Wherever You Will Go	19	20
8	Celine Dion Have You Ever Been In Love	18	9
9	LeAnn Rimes I Need You	15	11
10	Enrique Iglesias Hero	15	14
11	Lee Ann Womack I Hope You Dance	15	14
12	Sarah McLachlan I Heard It Through The	15	14
13	Faith Hill Cry	14	13
14	Norah Jones Don't Know Why	14	13
15	Enya Only Time	14	14
16	Sarah McLachlan I Will Remember You (L)	13	7
17	Dido Thank You	13	13
18	Phil Collins Look Through My Eyes	13	13
19	Lonestar I'm Already There	13	14
20	Aerosmith Don't Want To Miss A Thing	12	10
AA	No Airplay Adds This Week		

WMGJ Detroit
OM: Bill Fries
PD: Jim Harper
MD: Jon Ray
Greater Media 248-414-5600

105.1 WMGJ

TW	LW		
1	Christina Aguilera Beautiful	20	16
2	Celine Dion Have You Ever Been In Love	17	16
3	Dido White Flag	16	18
4	Shania Twain Forever And For Always	15	14
5	matchbox twenty Unwell	15	15
6	Counting Crows Featuring Van Big Yellow	14	13
7	Clay Aiken Invisibile	14	13
8	Santana Featuring Michelle B The Game O	14	14
9	Train Calling All Angels	14	15
10	John Mayer Your Body Is A Wonderland	12	10
11	Michael McDonald I Heard It Through The	12	15
12	Faith Hill Cry	12	9
13	Norah Jones Don't Know Why	12	13
14	Enya Only Time	9	5
15	Cher Strong Enough	9	6
16	Savage Garden Truly Madly Deeply	9	7
17	Bonnie Raitt Something To Talk About	9	8
18	The Police Every Breath You Take	9	8
19	Lee Ann Womack I Hope You Dance	9	8
20	Celine Dion A New Day Has Come	9	9
AA	Michael McDonald Ain't No Mountain High	8	4

KVIL Dallas
VP/Pgm: Kurt Johnson
Infinity 214-631-1037

103.7 KVIL

TW	LW		
1	Phil Collins Look Through My Eyes	22	23
2	Simply Red Sunrise	20	20
3	Luther Vandross Dance With My Father	20	21
4	Train Calling All Angels	18	17
5	matchbox twenty Unwell	18	18
6	Celine Dion Have You Ever Been In Love	18	20
7	MercyMe I Can Only Imagine	18	20
8	Shania Twain Forever And For Always	17	17
9	Uncle Kracker Featuring Dobi Drift Away	17	17
10	Daniel Bedingfield If You're Not The One	16	14
11	Kenny Loggins With This Ring	15	11
12	Counting Crows Featuring Van Big Yellow	15	14
13	Michael Bolton When I Fall In Love	14	17
14	Bonnie Raitt Something To Talk About	12	9
15	Phil Collins Can't Stop Loving You	11	8
16	Dido Thank You	11	9
17	Michael Bublé How You Mend A Broken	11	11
18	The Police Every Breath You Take	11	13
19	The Calling Wherever You Will Go	10	6
20	John Wette Missing You	10	7
AA	Tim McGraw Tiny Dancer	9	0

WALK Long Island
PD: Rob Miller
Clear Channel 631-475-5200

WALK 97.3

TW	LW		
1	Celine Dion Have You Ever Been In Love	25	21
2	Train Calling All Angels	24	22
3	Uncle Kracker Featuring Dobi Drift Away	24	25
4	matchbox twenty Unwell	24	25
5	Luther Vandross Dance With My Father	24	26
6	Shania Twain Forever And For Always	23	26
7	Sheryl Crow The First Cut Is The Deepest	22	18
8	Eagles Hole In The World	22	24
9	Simply Red Sunrise	20	18
10	MercyMe I Can Only Imagine	18	18
11	Phil Collins Look Through My Eyes	18	20
12	Sarah McLachlan Fallen	17	17
13	Kelly Clarkson Miss Independent	15	16
14	Michael Bolton When I Fall In Love	11	9
15	Daniel Bedingfield If You're Not The One	11	10
16	Faith Hill Cry	11	11
17	Phil Collins Can't Stop Loving You	10	8
18	The Calling Wherever You Will Go	10	8
19	Dixie Chicks Landslide	10	9
20	Counting Crows Featuring Van Big Yellow	10	9
AA	Josh Groban You Raise Me Up	7	5

WLTE Minneapolis
PD/MD: Gary Nolan
Infinity 612-339-1029

WLTE 107.1

TW	LW		
1	Luther Vandross Dance With My Father	20	13
2	Shania Twain Forever And For Always	19	17
3	Uncle Kracker Featuring Dobi Drift Away	19	18
4	Train Calling All Angels	16	14
5	Celine Dion Have You Ever Been In Love	15	14
6	Vanessa Carlton A Thousand Miles	14	11
7	Counting Crows Featuring Van Big Yellow	14	12
8	Santana Featuring Michelle B The Game O	14	14
9	Five For Fighting Superman (It's Not Ea	14	17
10	Dido Thank You	13	10
11	matchbox twenty Unwell	12	12
12	LeAnn Rimes I Need You	12	8
13	Santana Featuring Rob Thomas Smooth	11	8
14	Jim Brickman Featuring Colli Peace (Who	11	9
15	Phil Collins Can't Stop Loving You	11	10
16	matchbox twenty If You're Gone	11	11
17	Enya Only Time	11	11
18	Simply Red Sunrise	11	11
19	Phil Collins Look Through My Eyes	10	7
20	Sheryl Crow Soak Up The Sun	10	9
AA	Clay Aiken Invisibile	6	0

TOP 10 BOUND

SIMPLY RED 1094/94
Sunrise (simplyred.com/Red Ink)
 Total Stations: 84 Chart Move: 12-11
 H (14), M (21), L (49) Airplay Adds: 3

Station	TH	TR	LM	2M	ID	Mon./Occas	WORM	TH	TR	LM	2M	ID
New York LA	17	17	15	167	26	Mon./Occas	WRAL	19	21	22	11	111
Chicago Phila.	17	18	11	110	26	Austin	WRAL	19	21	22	11	111
Dallas	17	18	11	110	26	Austin	WRAL	19	21	22	11	111
Detroit	17	18	11	110	26	Austin	WRAL	19	21	22	11	111
Boston Wash./DC	17	18	11	110	26	Austin	WRAL	19	21	22	11	111
Atlanta	17	18	11	110	26	Austin	WRAL	19	21	22	11	111
Seattle	17	18	11	110	26	Austin	WRAL	19	21	22	11	111
Phoenix	17	18	11	110	26	Austin	WRAL	19	21	22	11	111
Minn.	17	18	11	110	26	Austin	WRAL	19	21	22	11	111
Long Isl.	17	18	11	110	26	Austin	WRAL	19	21	22	11	111
St. Louis	17	18	11	110	26	Austin	WRAL	19	21	22	11	111
San Fran.	17	18	11	110	26	Austin	WRAL	19	21	22	11	111
San Diego	17	18	11	110	26	Austin	WRAL	19	21	22	11	111
Denver	17	18	11	110	26	Austin	WRAL	19	21	22	11	111
Cleveland	17	18	11	110	26	Austin	WRAL	19	21	22	11	111
Port. OR	17	18	11	110	26	Austin	WRAL	19	21	22	11	111
Cincinnati	17	18	11	110	26	Austin	WRAL	19	21	22	11	111
Secorain.	17	18	11	110	26	Austin	WRAL	19	21	22	11	111
San Antonio	17	18	11	110	26	Austin	WRAL	19	21	22	11	111
Kan. City	17	18	11	110	26	Austin	WRAL	19	21	22	11	111
Milwaukee	17	18	11	110	26	Austin	WRAL	19	21	22	11	111
Norfolk	17	18	11	110	26	Austin	WRAL	19	21	22	11	111
Providence	17	18	11	110	26	Austin	WRAL	19	21	22	11	111
Colum., OH	17	18	11	110	26	Austin	WRAL	19	21	22	11	111
Salt Lake	17	18	11	110	26	Austin	WRAL	19	21	22	11	111
Indian.	17	18	11	110	26	Austin	WRAL	19	21	22	11	111
Orlando	17	18	11	110	26	Austin	WRAL	19	21	22	11	111
Las Vegas	17	18	11	110	26	Austin	WRAL	19	21	22	11	111
New Orleans	17	18	11	110	26	Austin	WRAL	19	21	22	11	111
Greensb.	17	18	11	110	26	Austin	WRAL	19	21	22	11	111
Hardford	17	18	11	110	26	Austin	WRAL	19	21	22	11	111
Memphis	17	18	11	110	26	Austin	WRAL	19	21	22	11	111

PHIL COLLINS 869/65
Look Through My Eyes (Walt Disney/Hollywood)
 Total Stations: 81 Chart Move: 15-15
 H (6), M (19), L (56) Airplay Adds: 5

Station	TH	TR	LM	2M	ID	Mon./Occas	WORM	TH	TR	LM	2M	ID
New York LA	7	7	2	21	86	Mon./Occas	WRAL	19	21	22	11	111
Chicago Phila.	7	7	2	21	86	Mon./Occas	WRAL	19	21	22	11	111
Dallas	7	7	2	21	86	Mon./Occas	WRAL	19	21	22	11	111
Detroit	7	7	2	21	86	Mon./Occas	WRAL	19	21	22	11	111
Boston Wash./DC	7	7	2	21	86	Mon./Occas	WRAL	19	21	22	11	111
Atlanta	7	7	2	21	86	Mon./Occas	WRAL	19	21	22	11	111
Seattle	7	7	2	21	86	Mon./Occas	WRAL	19	21	22	11	111
Phoenix	7	7	2	21	86	Mon./Occas	WRAL	19	21	22	11	111
Minn.	7	7	2	21	86	Mon./Occas	WRAL	19	21	22	11	111
Long Isl.	7	7	2	21	86	Mon./Occas	WRAL	19	21	22	11	111
St. Louis	7	7	2	21	86	Mon./Occas	WRAL	19	21	22	11	111
San Fran.	7	7	2	21	86	Mon./Occas	WRAL	19	21	22	11	111
Denver	7	7	2	21	86	Mon./Occas	WRAL	19	21	22	11	111
Cleveland	7	7	2	21	86	Mon./Occas	WRAL	19	21	22	11	111
Port. OR	7	7	2	21	86	Mon./Occas	WRAL	19	21	22	11	111
Cincinnati	7	7	2	21	86	Mon./Occas	WRAL	19	21	22	11	111
Secorain.	7	7	2	21	86	Mon./Occas	WRAL	19	21	22	11	111
San Antonio	7	7	2	21	86	Mon./Occas	WRAL	19	21	22	11	111
Kan. City	7	7	2	21	86	Mon./Occas	WRAL	19	21	22	11	111
Milwaukee	7	7	2	21	86	Mon./Occas	WRAL	19	21	22	11	111
Norfolk	7	7	2	21	86	Mon./Occas	WRAL	19	21	22	11	111
Providence	7	7	2	21	86	Mon./Occas	WRAL	19	21	22	11	111
Colum., OH	7	7	2	21	86	Mon./Occas	WRAL	19	21	22	11	111
Salt Lake	7	7	2	21	86	Mon./Occas	WRAL	19	21	22	11	111
Indian.	7	7	2	21	86	Mon./Occas	WRAL	19	21	22	11	111
Orlando	7	7	2	21	86	Mon./Occas	WRAL	19	21	22	11	111
Las Vegas	7	7	2	21	86	Mon./Occas	WRAL	19	21	22	11	111
New Orleans	7	7	2	21	86	Mon./Occas	WRAL	19	21	22	11	111
Greensb.	7	7	2	21	86	Mon./Occas	WRAL	19	21	22	11	111
Hardford	7	7	2	21	86	Mon./Occas	WRAL	19	21	22	11	111
Memphis	7	7	2	21	86	Mon./Occas	WRAL	19	21	22	11	111

AIRPOWER
 Total Detections/Gain

JIM BRICKMAN FEAT. COLLIN RAYE 623/79
Peace (Where The Heart Is) (Windham Hill/A&L)

AIRPLAY LEADER
 (FIRST STATION TO 100 PLAYS)
WRVR • Memphis, TN
 PD: Jerry Dean
 MD: Kramer
 Date: 09/07/03
 Also: WMGF • Orlando, FL

Total Stations: 74 Chart Move: 16-16
 H (1), M (13), L (60) Airplay Adds: 2

Station	TH	TR	LM	2M	ID	Mon./Occas	WORM	TH	TR	LM	2M	ID
New York LA	1	1	1	1	97	Mon./Occas	WRAL	19	21	22	11	111
Chicago Phila.	1	1	1	1	97	Mon./Occas	WRAL	19	21	22	11	111
Dallas	1	1	1	1	97	Mon./Occas	WRAL	19	21	22	11	111
Detroit	1	1	1	1	97	Mon./Occas	WRAL	19	21	22	11	111
Boston Wash./DC	1	1	1	1	97	Mon./Occas	WRAL	19	21	22	11	111
Atlanta	1	1	1	1	97	Mon./Occas	WRAL	19	21	22	11	111
Seattle	1	1	1	1	97	Mon./Occas	WRAL	19	21	22	11	111
Phoenix	1	1	1	1	97	Mon./Occas	WRAL	19	21	22	11	111
Minn.	1	1	1	1	97	Mon./Occas	WRAL	19	21	22	11	111
Long Isl.	1	1	1	1	97	Mon./Occas	WRAL	19	21	22	11	111
St. Louis	1	1	1	1	97	Mon./Occas	WRAL	19	21	22	11	111
San Fran.	1	1	1	1	97	Mon./Occas	WRAL	19	21	22	11	111
Denver	1	1	1	1	97	Mon./Occas	WRAL	19	21	22	11	111
Cleveland	1	1	1	1	97	Mon./Occas	WRAL	19	21	22	11	111
Port. OR	1	1	1	1	97	Mon./Occas	WRAL	19	21	22	11	111
Cincinnati	1	1	1	1	97	Mon./Occas	WRAL	19	21	22	11	111
Secorain.	1	1	1	1	97	Mon./Occas	WRAL	19	21	22	11	111
San Antonio	1	1	1	1	97	Mon./Occas	WRAL	19	21	22	11	111
Kan. City	1	1	1	1	97	Mon./Occas	WRAL	19	21	22	11	111
Milwaukee	1	1	1	1	97	Mon./Occas	WRAL	19	21	22	11	111
Norfolk	1	1	1	1	97	Mon./Occas	WRAL	19	21	22	11	111
Providence	1	1	1	1	97	Mon./Occas	WRAL	19	21	22	11	111
Colum., OH	1	1	1	1	97	Mon./Occas	WRAL	19	21	22	11	111
Salt Lake	1	1	1	1	97	Mon./Occas	WRAL	19	21	22	11	111
Indian.	1	1	1	1	97	Mon./Occas	WRAL	19	21	22	11	111
Orlando	1	1	1	1	97	Mon./Occas	WRAL	19	21	22	11	111
Las Vegas	1	1	1	1	97	Mon./Occas	WRAL	19	21	22	11	111
New Orleans	1	1	1	1	97	Mon./Occas	WRAL	19	21	22	11	111
Greensb.	1	1	1	1	97	Mon./Occas	WRAL	19	21	22	11	111
Hardford	1	1	1	1	97	Mon./Occas	WRAL	19	21	22	11	111
Memphis	1	1	1	1	97	Mon./Occas	WRAL	19	21	22	11	111

H-Heavy (18+ Detections), M=Medium (12-17), L=Light (Under 12). Airpower awarded to songs appearing in the top 20 on both the Airplay and Audience charts for the first time with increases in both detections and audience. ★ Initial impact: songs appearing on this page for the first time in summary form. Airplay Adds are songs with 6 or more detections at new stations this week.

SHERYL CROW 386/81
The First Cut Is The Deepest (A&M/Interscope)
NO AIRPLAY LEADER

Total Stations: 47 Chart Move: 24-19
 H (3), M (9), L (35) Airplay Adds: 5

Station	TH	TR	LM	2M	ID	Mon./Occas	WORM	TH	TR	LM	2M	ID
New York LA	12	12	16	86	18	Mon./Occas	WRAL	19	21	22	11	111
Chicago Phila.	12	12	16	86	18	Mon./Occas	WRAL	19	21	22	11	111
Dallas	12	12	16	86	18	Mon./Occas	WRAL					

Nielsen
Broadcast Data
Systems

Compiled from a national sample of data supplied by Nielsen Broadcast Data Systems to Airplay Monitor. 56 rhythmic top 40 stations are electronically monitored 24 hours a day, 7 days a week. © 2003 NU Business Media, Inc. All rights reserved.
★ indicates the earned Nielsen station in research data provided by Promosquad.

RHYTHMIC TOP 40

THIS WEEK	LAST WEEK	WKS. ON CHART	TITLE/IMPRINT/PROMOTION LABEL	ARTIST	DETECTIONS		AUDIENCE		
					TW	LW	MILLIONS	RANK	
1	1	11	★ ★ ★ NO. 1 ★ ★ ★ BABY BOY <i>5 weeks at No. 1</i> ☆ BEYONCE FEATURING SEAN PAUL		4003	4216	35.543	1	
2	3	19	SUGA SUGA UNIVERSAL/UMRG	BABY BASH FEATURING FRANKIE J	3779	3458	29.129	2	
3	2	18	GET LOW BME/TVT	LIL JON & THE EAST SIDE BOYZ FEATURING YING YANG TWINS	3751	3846	27.207	3	
4	5	8	★ GREATEST GAINER ★ HOLIDAE IN <i>DISTURBING THE PEACE/CAPITOL</i> ☆ CHINGY FEATURING LUDACRIS & SNOOP DOGG		3126	2668	23.050	4	
5	7	9	DAMN! SO SO DEF/ARISTA	YOUNGBLOODZ FEATURING LIL JON	2633	2370	19.302	7	
6	8	6	STAND UP <i>DISTURBING THE PEACE/DEF JAM SOUTHDJMG</i>	LUDACRIS FEATURING SHAWNNA	2627	2293	19.140	8	
7	4	19	SHAKE YA TAILFEATHER BAD BOY/UMRG	NELLY, P. DIDDY & MURPHY LEE	2542	2817	19.391	6	
8	6	23	RIGHT THURR <i>DISTURBING THE PEACE/CAPITOL</i>	CHINGY	2343	2645	20.322	5	
9	9	14	CAN'T STOP, WON'T STOP ROC-A-FELLA/DEF JAM/IDJMG	YOUNG GUNZ	2299	2287	16.817	9	
10	14	6	THE WAY YOU MOVE ARISTA	OUTKAST FEATURING SLEEPY BROWN	1966	1681	11.085	14	
11	10	17	FRONTIN' STAR TRAK/ARISTA	PHARRELL FEATURING JAY-Z	1896	2275	13.556	10	
12	13	8	GOT SOME TEETH SHADY/INTERSCOPE	OBIE TRICE	1730	1809	11.657	12	
13	12	18	PI.M.P. SHADY/AFTERMATH/INTERSCOPE	50 CENT	1643	1880	11.229	13	
14	11	12	DELIVERANCE BEAT CLUB/INTERSCOPE	BUBBA SPARXXX	1543	1899	10.219	15	
15	15	25	INTO YOU DESERT STORM/ELEKTRA/EEG	FABOLOUS FEATURING TAMIA OR ASHANTI	1443	1643	11.917	11	
16	16	8	★ ★ AIRPOWER ★ ★ IF I CAN'T SHADY/AFTERMATH/INTERSCOPE	50 CENT	1428	1387	8.603	17	
17	18	5	OOH! GEFEN	MARY J. BLIGE	1409	1286	6.662	27	
18	27	2	★ ★ AIRPOWER ★ ★ PASS THAT DUTCH <i>THE GOLD MIND/ELEKTRA/EEG</i>	MISSY ELLIOTT	1367	1022	8.187	18	
19	25	7	RAIN ON ME MURDER INC./DEF JAM/IDJMG ☆	ASHANTI	1257	1047	6.909	25	
20	22	8	★ ★ AIRPOWER ★ ★ WAT DA HOOK GON BE <i>THE GOLD MIND/ELEKTRA/EEG</i>	MURPHY LEE FEATURING JERMAINE DUPRI	1238	1140	8.075	19	
21	17	22	WHERE IS THE LOVE? A&M/INTERSCOPE	BLACK EYED PEAS	1141	1269	10.026	16	
22	21	6	INTERNATIONAL AFFAIR ELEKTRA/EEG	MARK RONSON FEATURING SEAN PAUL & TWEET	1108	1191	6.928	24	
23	28	5	24'S GRAND HUSTLE/ATLANTIC	T.I.	1042	990	4.696	35	
24	24	17	IN THOSE JEANS EPIC	GINUWINE	1020	1057	7.145	23	
25	20	19	MY LOVE IS LIKE... WO A&M/INTERSCOPE ☆	MYA	978	1209	7.253	22	
26	30	25	MAGIC STICK QUEEN BEE/ATLANTIC	LIL' KIM FEATURING 50 CENT	927	950	6.567	28	
27	26	20	NEVER LEAVE YOU - UH OOH, UH OOOH! UNIVERSAL/UMRG	LUMIDEE	896	983	7.352	21	
28	19	15	LET'S GET DOWN COLUMBIA ☆	BOW WOW FEATURING BABY	869	1273	6.042	30	
29	35	3	PARTY TO DAMASCUS <i>YCLEF/IRMG</i> ☆	WYCLEF JEAN FEATURING MISSY ELLIOTT	860	750	4.899	33	
30	23	21	CRAZY IN LOVE COLUMBIA	BEYONCE FEATURING JAY-Z	856	1046	7.636	20	
31	31	4	FLY D.P.G.		213	844	899	6.054	29
32	32	9	CRAZY FOR YOU LATIUM/CATALYST	GEMINI FEATURING MC MAGIC	767	822	3.675	-	
33	NEW		RUNNIN AMARU/INTERSCOPE	TUPAC FEATURING THE NOTORIOUS B.I.G.	737	424	4.570	36	
34	34	13	CAN'T HOLD US DOWN RCA/IRMG	CHRISTINA AGUILERA FEATURING LIL' KIM	720	736	5.449	31	
35	29	12	WE STILL COLUMBIA	FRANKIE J	715	936	4.313	40	
36	39	2	HOT & WET BAD BOY/DEF SOUL/IDJMG	112 FEATURING LUDACRIS	674	500	4.243	-	
37	33	14	THOIA THOING JIVE	R. KELLY	668	801	4.774	34	
38	36	24	ROCK WIT U (AWWWW BABY) MURDER INC./DEF JAM/IDJMG	ASHANTI	654	727	4.001	-	
39	38	2	I'M GOOD ELEKTRA/EEG	BLAQUE	617	502	1.981	-	
40	NEW		HEY YA! ARISTA	OUTKAST	590	387	5.153	32	

Songs ranked by number of detections. (★) Songs showing an increase in detections over the previous week, regardless of chart movement. A song will also receive a bullet if its percentage loss in detections does not exceed the percentage of monitored stations for the format. A song that has been on the chart for more than 20 weeks will generally not receive a bullet, even if it registers an increase in detections. Airpower awarded to songs appearing in the top 20 on both the Airplay and Audience charts for the first time with increases in both detections and audience. Greatest Gainer awarded to the song with the largest increase in detections. Most Airplay Adds awarded to the song registering six or more detections at the most stations for the first time this week. A song with a gain in detections over the previous week is placed first if tied with a song with a decline over the same period. When tied songs are each gaining detections or each losing detections, the song being played on more stations is placed first. Songs below the top 20 become recurrenents and are removed from the chart after 26 weeks.

most airplay adds RHYTHMIC TOP 40

NEW STATIONS

- CASSIDY FEATURING R. KELLY** *Hotel (Full Surface/JIRMG)* **13**
CKEY, KDOB, KHTE, KKSS, KIOX, KXJM, KYLZ, KYWL, WBTT, WKPO, WLLD, WRVZ, WWKX
Total Stations With Six Or More Detections: 19
TOTAL DETECTIONS BY DAYPART: 6-10 5%, 10-3 7%, 3-7 14%, 7-12 23%, 12-6A 51%
- NELLY** *Iz U (Fo' Reel/Universal/UMRG)* **13**
KBBT, KBOS, KDHT, KISV, KKSS, KSFM, KSPW, KXJM, KYWL, WJMN, WLYD, WYIL, XHTZ
Total Stations With Six Or More Detections: 16
TOTAL DETECTIONS BY DAYPART: 6-10 9%, 10-3 23%, 3-7 24%, 7-12 23%, 12-6A 22%
- TUPAC FEATURING THE NOTORIOUS B.I.G.** *Runnin (Amaru/Interscope)* **10**
KLUC, KPRR, KQBT, KQKS, WBTT, WKPO, WNVZ, WXIS, WYIL, XHTZ
Total Stations With Six Or More Detections: 28
TOTAL DETECTIONS BY DAYPART: 6-10 7%, 10-3 16%, 3-7 17%, 7-12 27%, 12-6A 33%
- MISSY ELLIOTT** *Pass That Dutch (The Gold Mind/Elektra/EEG)* **9**
KCHZ, KGGI, KISV, KOHT, KSPW, KTFM, KTTB, KXME, WRVZ
Total Stations With Six Or More Detections: 46
TOTAL DETECTIONS BY DAYPART: 6-10 9%, 10-3 20%, 3-7 18%, 7-12 24%, 12-6A 30%
- BOW WOW FEATURING JAGGED EDGE** *My Baby (Columbia)* **9**
CKEY, KBTO, KGGI, KSFM, KTTB, KYLZ, WRED, WWKX, XHTZ
Total Stations With Six Or More Detections: 10
TOTAL DETECTIONS BY DAYPART: 6-10 4%, 10-3 9%, 3-7 11%, 7-12 33%, 12-6A 43%

GREATEST GAINERS

RHYTHMIC TOP 40

INCREASE IN DETECTIONS

- CHINGY FEAT. LUDACRIS & SNOOP DOGG** • *Holidae In (Disturbing The Peace/Capitol)* ☆ **+458**
WBTS +43, WBTT +38, KIOX +36, KZZP +34, KYLZ +32, KQKS +29, KTFM +24, KLUC +23, CKEY +22, KBTO +20
- MISSY ELLIOTT** • *Pass That Dutch (The Gold Mind/Elektra/EEG)* **+345**
WRED +34, KZZP +31, KTFM +27, KTTB +26, WXIS +24, KOHT +21, KCHZ +21, KHTE +20, KGGI +18, CKEY +17
- LUDACRIS FEATURING SHAWNNA** • *Stand Up (Disturbing The Peace/Def Jam South/IDJMG)* **+334**
WRED +45, KDHT +23, WBTT +23, WJMN +22, XHTZ +19, KOCH +19, KCHZ +19, KGGI +17, KXME +16, CKEY +12
- BABY BASH FEATURING FRANKIE J** • *Suga Suga (Universal/UMRG)* **+321**
WBTS +43, WJMN +40, KTTB +38, WBTT +27, XHTZ +22, WPOW +22, WWKX +22, WRVZ +21, KIKI +21, KDHT +16
- TUPAC FEATURING THE NOTORIOUS B.I.G.** • *Runnin (Amaru/Interscope)* **+313**
WYIL +38, WLLD +37, WKPO +28, XHTZ +28, KBOS +19, KQBT +18, KDGS +17, KQKS +16, CKEY +14, WXIS +14

Monitor RECURRENTS RHYTHMIC TOP 40

RANK	TITLE	DETECTIONS
ARTIST	IMPRINT/PROMOTION LABEL	TW LW
1	IN DA CLUB 50 CENT (SHADY/AFTERMATH/INTERSCOPE)	735 785
2	IGNITION R. KELLY (JIVE)	616 640
3	CAN'T LET YOU GO FABOLOUS (DESERT STORM/ELEKTRA/EEG)	607 627
4	GET BUSY SEAN PAUL (VP/ATLANTIC)	592 639
5	21 QUESTIONS 50 CENT FEAT. NATE DOGG (SHADY/AFTERMATH/INTERSCOPE)	483 502
6	ROCK YOUR BODY JUSTIN TIMBERLAKE (JIVE)	476 471
7	I KNOW WHAT YOU WANT BUSTA RHYMES & MARIAH CAREY (JMONARCO/IDJMG)	460 465
8	MISS YOU AALIYAH (BLACKGROUND/UNIVERSAL/UMRG)	339 391
9	BEAUTIFUL SNOOP DOGG (DOGGYSTYLE/PRIORITY/CAPITOL)	320 334

RANK	TITLE	DETECTIONS
ARTIST	IMPRINT/PROMOTION LABEL	TW LW
10	NO LETTING GO WAYNE WONDER (VP/ATLANTIC)	295 351
11	HOT IN HERRE NELLY (FO' REEL/UNIVERSAL/UMRG)	293 291
12	ALL I HAVE JENNIFER LOPEZ FEAT. LL COOL J (EPIC)	286 272
13	WORK IT MISSY "MISDEMEANOR" ELLIOTT (THE GOLD MIND/ELEKTRA/EEG)	280 279
14	LOSE YOURSELF EMINEM (SHADY/INTERSCOPE)	262 278
15	LIKE A PIMP DAVID BANNER FEAT. LIL' FLIP (SRC/UNIVERSAL/UMRG)	262 309
16	DILEMMA NELLY FEAT. KELLY ROWLAND (FO' REEL/UNIVERSAL/UMRG)	247 268
17	HELL YEAH GINUWINE FEAT. BABY (EPIC)	242 246
18	HEY MA CAM'RON (ROC-A-FELLA/DEF JAM/IDJMG)	227 216
19	BUMP, BUMP, BUMP B2K & P. DIDDY (T.U.G./EPIC)	227 220
20	DON'T MESS WITH MY MAN NIVEA FEAT. BRIAN & BRANDON CASEY (JIVE)	206 178

Recurrents are titles that have appeared on the Rhythmic Top 40 Airplay chart for 26 weeks and have dropped below the top 20.

Monitor RHYTHMIC TOP 40 PANEL

56 STATIONS

Albuquerque, N.M.	KKSS	El Paso, Texas	KPRR	Madison, Wis.	WKPO	Providence, R.I.	WWKX
	KYLZ	Fresno, Calif.	KBOS	McAllen, Texas	KBTQ	Riverside, Calif.	KGGI
Atlanta	WBTS		KSEQ	Miami	WPOW	Sacramento, Calif.	KSFM
Austin, Texas	KDHT	Ft. Myers, Fla.	WBTT	Minneapolis	KTTB	Salt Lake City	KUUU
	KQBT	Green Bay, Wis.	WLYD	Monterey, Calif.	KDON	San Antonio, Texas	KBBT
Bakersfield, Calif.	KISV	Greenville, S.C.	WHZT	New York	WKTU		KTFM
	KKXX	Honolulu	KDOB	Norfolk, Va.	WNVZ	San Diego	XHTZ
Boston	WJMN		KIKI	Oklahoma City	KKWD	San Francisco	KYLD
	WQSX		KXME	Omaha, Neb.	KQCH	Seattle	KUBE
Buffalo, N.Y.	CKEY	Johnson City, Tenn.	WXIS	Orlando, Fla.	WPYO	Spokane, Wash.	KYWL
Charleston, W.Va.	WRVZ	Kansas City	KCHZ	Oxnard, Calif.	KCAQ	Springfield, Mo.	KSPW
Chicago	WBMM	Knoxville, Tenn.	WYIL	Phoenix	KZZP	Tampa, Fla.	WLLD
Corpus Christi, Texas	KZFM	Las Vegas	KLUC	Portland, Maine.	WRED	Tucson, Ariz.	KOHT
Denver	KQKS	Little Rock, Ark.	KHTE	Portland, Ore.	KXJM	Wichita, Kan.	KDGS

Monitor DANCE

8 STATIONS

Boston	WQSX
Dallas	KKDL
Los Angeles	KDLD
Miami	WPYM
New York	WKTU
Phoenix	KNRJ
San Antonio, Texas	KCJZ
San Francisco	KPTI

BOO YAA TRIBE

WEST KOASTA NOSTRA



THE STREETS ARE EXPLODING!

NEW ALBUM WITH LIMITED EDITION DVD IN STORES OCTOBER 7, 2003

FEATURING: MACK10, WC, KURUPT, B-REAL, EMINEM

Coast 2 Coast Alan & Lygia Lott 561.736.1593

BIG BAAD REACTION TO THE CUTS:

**"ON ME" (FEATURING KURUPT), "911" (FEATURING EMINEM, B-REAL),
"STATE OF EMERGENCY" AND "HEATED" (FEATURING SHORT KHOP)**

- 165,000+ "BANG ON" SINGLES VIA STREET TEAMS
- 35,000+ UNIQUE DOWNLOADS OF "BANG ON" IN 6 WKS. THAT'S 5800/WK - HELLO RADIO!
- 12 COUNTRIES SIMULTANEOUS RELEASE
- "BANG ON" VIDEO, DIRECTOR ERICSON CORE (DAREDEVIL, FAST & THE FURIOUS) REQUEST IT!
- PRESS COVERAGE: ROLLING STONE, BILLBOARD, ENTERTAINMENT TONIGHT, MTV NEWS, ETC.
- SIGNAROM TECHNOLOGY IN SINGLES EXCLUSIVE TO SARINJAY, PERSONALISED AUTOGRAPHED CD COVER
- MEET BOO YAA TRIBE ON WRAPPED BUS, COMING TO YOUR HOOD!

YOU CAN'T DENY BOO YAA TRIBE!

CHECK IT OUT AT WWW.BOOYAATRIBE.NET
ALL TRACKS PRODUCED BY BATTLECAT
EXCEPT "911" PRODUCED BY EMINEM

SARINJAY
www.sarinjay.com

OGLD
RECORDS
SALES AND DISTRIBUTION

PARENTAL
ADVISORY
EXPLICIT CONTENT

AIRPLAY LEADERBOARD

THE STATIONS THAT BREAK THE HITS



WPOW Miami, FL (PD/MD: Curry/Mix) Airplay Leader Designations: 10

- #2 WBBM, Chicago, IL (PD/MD: Cavanah/Bradley) 9
#3 WLLD, Tampa, FL (PD/MD: Orlando/Beata) 8
#4 WWKX, Providence, RI (MD: Marie Cristal) 7
#5 KSEQ, Fresno, CA (PD/MD: Del Rio/Felix) 6

Refer to Impact! page for this week's Airplay Leaders and Airplay Leaderboard rules.

WBBM Chicago PD: Todd Cavanah MD: Erik Bradley Infinity 312-944-6000

Table with 2 columns: Rank and Song/Artist. Top entries include Beyonce featuring Sean Paul Baby Boy, Ginuwine in Those Jeans, Baby Bash featuring Frankie Suga Suga.

WJMN Boston PD: Jack McCartney APD: Dennis O'Heron MD: Chris Tyler Clear Channel 781-663-2500

Table with 2 columns: Rank and Song/Artist. Top entries include Lil Jon & The East Side Boyz Get Low, Chingy Right Thurr, Young Gunz Can't Stop, Won't Stop.

KYLD San Francisco DM: Michael Martin MD: "Jazzy" Jim Archer Clear Channel 415-356-0949

Table with 2 columns: Rank and Song/Artist. Top entries include Ludacris featuring Shawnna Stand Up, Chingy featuring Ludacris & Holdaie In, Baby Bash featuring Frankie Suga Suga.

WPOW Miami PD: Kid Curry APD: Tony The Tiger MD: Eddie Mix Beasley 305-653-6796

Table with 2 columns: Rank and Song/Artist. Top entries include Beyonce featuring Sean Paul Baby Boy, Ivy Queen Yo Quere Baila, Chingy Right Thurr.

WBTS Atlanta PD: Sean Phillips APD/MD: Maverick Cox 404-897-7500

Table with 2 columns: Rank and Song/Artist. Top entries include Nelly, P. Diddy & Murphy Lee Shake Ya T, Chingy Right Thurr, Nelly, P. Diddy & Murphy Lee Shake Ya T.

KUBE Seattle OM: Shellie Hart PD: Eric Powers MD: Karen Wild Clear Channel 206-285-2295

Table with 2 columns: Rank and Song/Artist. Top entries include Beyonce featuring Sean Paul Baby Boy, Ginuwine in Those Jeans, Baby Bash featuring Frankie Suga Suga.

KGGI Riverside PD: Jesse Duran MD: Robert "O.D.M." Gutierrez Clear Channel 909-684-1991

Table with 2 columns: Rank and Song/Artist. Top entries include Beyonce featuring Sean Paul Baby Boy, Baby Bash featuring Frankie Suga Suga, Chingy Right Thurr.

KSFM Sacramento PD: Byron Kennedy MD: Tony Tecate Infinity 916-920-1025

Table with 2 columns: Rank and Song/Artist. Top entries include Murph Lee featuring Jermain Wat Da Ho, Beyonce featuring Sean Paul Baby Boy, Chingy featuring Ludacris & Holdaie In.

WLLD Tampa PD: Orlando APD: Scantman MD: Beata Infinity 727-568-9870

Table with 2 columns: Rank and Song/Artist. Top entries include YoungBloodZ featuring Lil Jon, Baby Bash featuring Frankie Suga Suga, Chingy featuring Ludacris & Holdaie In.

KQKS Denver PD: Cat Collins MD: John E. Kage Jefferson-Pilot 303-321-0950

Table with 2 columns: Rank and Song/Artist. Top entries include Lil Jon & The East Side Boyz Get Low, Chingy featuring Ludacris & Holdaie In, Baby Bash featuring Frankie Suga Suga.

KZZP Phoenix PD: Mark Medina APD/MD: Corina MD: Chino Clear Channel 602-279-5577

Table with 2 columns: Rank and Song/Artist. Top entries include Ludacris featuring Shawnna Stand Up, Lil Jon & The East Side Boyz Get Low, Beyonce featuring Sean Paul Baby Boy.

XHTZ San Diego PD: Diana Laird APD: Sonny Loco MD: Pablo Sato Clear Channel 619-575-9090

Table with 2 columns: Rank and Song/Artist. Top entries include Young Gunz Can't Stop, Won't Stop, Lil Jon & The East Side Boyz Get Low, Chingy featuring Ludacris & Holdaie In.

KTTB Minneapolis PD: Dusty Hayes APD/MD: Zennie K Radio One 952-842-7200

Table with 2 columns: Rank and Song/Artist. Top entries include Chingy featuring Ludacris & Holdaie In, YoungBloodZ featuring Lil Jon, Baby Bash featuring Frankie Suga Suga.

KBBS San Antonio PD: JD Gonzalez MD: Romeo Univision 210-829-1075

Table with 2 columns: Rank and Song/Artist. Top entries include Lil Jon & The East Side Boyz Get Low, Beyonce featuring Sean Paul Baby Boy, Baby Bash featuring Frankie Suga Suga.

KJVM Portland, OR PD/Pgm: Mark Adams MD: Alexa Rose City 503-243-7595

Table with 2 columns: Rank and Song/Artist. Top entries include Young Gunz Can't Stop, Won't Stop, Lil Jon & The East Side Boyz Get Low, Chingy featuring Ludacris & Holdaie In.

KCHZ Kansas City PD: Dave Johnson APD: Eric Tadda MD: Megan Ireland Cumulus 816-356-2400

Table with 2 columns: Rank and Song/Artist. Top entries include Lil Jon & The East Side Boyz Get Low, Beyonce featuring Sean Paul Baby Boy, Baby Bash featuring Frankie Suga Suga.

WNVZ Norfolk PD: Don London APD/MD: Jay West Entercom 757-497-2000

Table with 2 columns: Rank and Song/Artist. Top entries include Ludacris featuring Shawnna Stand Up, YoungBloodZ featuring Lil Jon, Baby Bash featuring Frankie Suga Suga.

Songs ranked by number of detections. Playlists are listed in order of TSA weekly cumes, beginning with the highest-cuming station. Cumes are updated twice yearly following the release of the spring and fall Arbitron surveys. The number of stations shown each week varies depending upon space.

denotes songs with 6 or more detections at station for first time this week.

RHYTHMIC TOP 40

IMPACT



Songs posting gains in detections or with a percentage loss in detections equal to or better than the monitored downtime percentage in the format. Songs listed in order of detections. *Indicates station experienced between 24 and 56 hours of monitored downtime during the chart week.

TOP 10 BOUND

NO RECORDS QUALIFIED FOR TOP 10 BOUND THIS WEEK

AIRPOWER

Total Detections/Gain

50 CENT 1428/41 If I Can't (Shady/Aftermath/Interscope)

AIRPLAY LEADER (FIRST STATION TO 100 PLAYS) KUBE • Seattle, WA PD: Eric Powers MD: Karen Wild Date: 03/16/03



Total Stations: 43 Chart Move: 16-16 H (8), M (16), L (19) Airplay Adds: 0

Table with columns for station, rank, and detections for 50 CENT. Includes stations like BET, WKTU, WJMN, etc.

MISSY ELLIOTT 1367/345 Pass That Dutch (The Gold Mind/Elektra/EEG)

AIRPLAY LEADER (FIRST STATION TO 100 PLAYS) KSEQ • Fresno, CA PD: Tommy Del Rio MD: Felix The Cat Date: 10/12/03



Also: WKPO • Madison, WI; KLUC • Las Vegas, NV; WYIL • Knoxville, TN

Total Stations: 51 Chart Move: 27-18 H (1), M (28), L (22) Airplay Adds: 9

Table with columns for station, rank, and detections for MISSY ELLIOTT. Includes stations like BET, WKTU, WJMN, etc.

MURPHY LEE FEAT. JERMAINE DUPRI 1238/98 Wat Da Hook Gon Be (Fo' Reel/Universal/UMRG)

AIRPLAY LEADER (FIRST STATION TO 100 PLAYS) KDHT • Austin, TX PD: Jay Michaels Date: 08/24/03



Total Stations: 51 Chart Move: 22-20 H (1), M (24), L (26) Airplay Adds: 2

Table with columns for station, rank, and detections for MURPHY LEE. Includes stations like BET, WKTU, WJMN, etc.

AIRPOWER BOUND

Total Detections/Gain

MARY J. BLIGE 1409/123 Ooh! (Geffen)

Total Stations: 52 Chart Move: 18-17 H (2), M (25), L (25) Airplay Adds: 1

Table with columns for station, rank, and detections for MARY J. BLIGE. Includes stations like BET, WKTU, WJMN, etc.

ASHANTI 1257/210 Rain On Me (Murder Inc./Def Jam/IDJMG)

Total Stations: 48 Chart Move: 25-19 H (1), M (23), L (24) Airplay Adds: 3

Table with columns for station, rank, and detections for ASHANTI. Includes stations like BET, WKTU, WJMN, etc.

T.I. 1042/52 24's (Grand Hustle/Arista)

Total Stations: 47 Chart Move: 28-23 H (1), M (18), L (28) Airplay Adds: 3

Table with columns for station, rank, and detections for T.I. Includes stations like BET, WKTU, WJMN, etc.

WYCLEF JEAN FEAT. MISSY ELLIOTT 860/110 Party To Damascus (Yclef/JRMG)

Total Stations: 48 Chart Move: 35-29 H (1), M (13), L (34) Airplay Adds: 3

Table with columns for station, rank, and detections for WYCLEF JEAN. Includes stations like BET, WKTU, WJMN, etc.

TUPAC FEAT. THE NOTORIOUS B.I.G. 737/313 Runnin' (Amaru/Interscope)

Total Stations: 43 Chart Move: Debut 33 H (1), M (11), L (31) Airplay Adds: 10

Table with columns for station, rank, and detections for TUPAC. Includes stations like BET, WKTU, WJMN, etc.

112 FEATURING LUDACRIS 674/174 Hot & Wet (Bad Boy/Def Soul/IDJMG)

Total Stations: 41 Chart Move: 39-36 H (1), M (9), L (31) Airplay Adds: 8

Table with columns for station, rank, and detections for 112 FEATURING LUDACRIS. Includes stations like BET, WKTU, WJMN, etc.

BLAQUE 617/115 I'm Good (Elektra/EEG)

Total Stations: 38 Chart Move: 38-39 H (0), M (6), L (32) Airplay Adds: 5

Table with columns for station, rank, and detections for BLAQUE. Includes stations like BET, WKTU, WJMN, etc.

OUTKAST 590/203 Hey Ya! (Arista)

Total Stations: 21 Chart Move: Debut 40 H (2), M (8), L (11) Airplay Adds: 6

Table with columns for station, rank, and detections for OUTKAST. Includes stations like BET, WKTU, WJMN, etc.

LIMP BIZKIT FEAT. SNOOP DOGG 535/77 Red Light-Green Light (Filip/Interscope)

Total Stations: 33 Chart Move: 35-29 H (0), M (7), L (26) Airplay Adds: 7

Table with columns for station, rank, and detections for LIMP BIZKIT. Includes stations like BET, WKTU, WJMN, etc.

JAGGED EDGE 472/100 Walked Outta Heaven (Columbia)

Total Stations: 33 Chart Move: 42-39 H (1), M (13), L (19) Airplay Adds: 4

Table with columns for station, rank, and detections for JAGGED EDGE. Includes stations like BET, WKTU, WJMN, etc.

NELLY 374/300 Iz U (Fo' Reel/Universal/UMRG)

Total Stations: 28 Chart Move: 42-39 H (0), M (5), L (23) Airplay Adds: 13

Table with columns for station, rank, and detections for NELLY. Includes stations like BET, WKTU, WJMN, etc.

BRITNEY SPEARS FEAT. MADONNA 277/202 Me Against The Music (Jive)

Total Stations: 16 Chart Move: 42-39 H (1), M (4), L (11) Airplay Adds: 2

Table with columns for station, rank, and detections for BRITNEY SPEARS. Includes stations like BET, WKTU, WJMN, etc.

WESTSIDE CONNECTION 199/64 Gangsta Nations (Priority/Capitol)

Total Stations: 16 Chart Move: 42-39 H (0), M (4), L (12) Airplay Adds: 3

Table with columns for station, rank, and detections for WESTSIDE CONNECTION. Includes stations like BET, WKTU, WJMN, etc.

BOW WOW FEAT. JAGGED EDGE 166/139 My Baby (Columbia)

Total Stations: 30 Chart Move: 42-39 H (0), M (1), L (29) Airplay Adds: 9

Table with columns for station, rank, and detections for BOW WOW. Includes stations like BET, WKTU, WJMN, etc.

IVY QUEEN 147/78 Yo Quiero Bailar (Diamond)

Total Stations: 2 Chart Move: 42-39 H (0), M (2), L (26) Airplay Adds: 1

Table with columns for station, rank, and detections for IVY QUEEN. Includes stations like BET, WKTU, WJMN, etc.

NICK CANNON FEATURING R. KELLY 126/80 Gigolo (Nick/Jive)

Total Stations: 21 Chart Move: 42-39 H (0), M (1), L (20) Airplay Adds: 6

Table with columns for station, rank, and detections for NICK CANNON. Includes stations like BET, WKTU, WJMN, etc.

SEAN PAUL FEATURING SASHA 116/104 I'm Still In Love With You (VP/Atlantic)

Total Stations: 21 Chart Move: 42-39 H (0), M (1), L (20) Airplay Adds: 7

Table with columns for station, rank, and detections for SEAN PAUL. Includes stations like BET, WKTU, WJMN, etc.

JOI CAMPBELL 97/4 Watch Me (My Block)

Total Stations: 16 Chart Move: 42-39 H (0), M (1), L (15) Airplay Adds: 2

Table with columns for station, rank, and detections for JOI CAMPBELL. Includes stations like BET, WKTU, WJMN, etc.

BLU CANTRELL 87/68 Make Me Wanna Scream (RedZone/Arista)

Total Stations: 17 Chart Move: 42-39 H (0), M (1), L (16) Airplay Adds: 3

Table with columns for station, rank, and detections for BLU CANTRELL. Includes stations like BET, WKTU, WJMN, etc.

HILARY DUFF 67/6 So Yesterday (Buena Vista/Hollywood/Universal)

Total Stations: 3 Chart Move: 42-39 H (0), M (1), L (2) Airplay Adds: 2

Table with columns for station, rank, and detections for HILARY DUFF. Includes stations like BET, WKTU, WJMN, etc.

RHYTHMIC TOP 40

H=Heavy (55+ Detections), M=Medium (25-54), L=Light (Under 25). Airpower awarded to songs appearing in the top 20 on both the Airplay and Audience charts for the first time with increases in both detections and audience. * Initial impact: songs appearing on this page for the first time in summary form. Airplay Adds are songs with 6 or more detections at new stations this week. The Airplay Leaderboard ranks taste-maker stations that have been the most successful in identifying future hit songs as measured by the amount of AIRPOWER titles for which they were Airplay Leaders. Refer to each format's Power Playlists page to see this week's Airplay Leaders. * indicates title earned HitPredictor status in research data provided by Promosquad.



Adult R&B Quietly Continuing To Gain Ground

The Highlights

- Among the Interep study's highlights:
 - Adult R&B is on the rise with 94 Arbitron markets being reached by the 127 stations in the format, according to the spring 2003 Arbitron ratings.
 - In that same Arbitron survey, an adult R&B station was ranked No. 1 25-54 in the following markets: Chicago; Philadelphia; Charlotte, N.C.; Greensboro, N.C.; New Orleans; Memphis; Jacksonville, Fla.; Birmingham, Ala.; Baton Rouge, La.; Jackson, Miss.; Fayetteville, N.C.; Laurel-Hattiesburg, Miss.; Tuscaloosa, Ala.; Columbus-Starkville, Ga.; and Meridian, Miss. Many of the same stations ranked near the top in the younger 18-49 cell as well.
 - Nationally, adult R&B continues to gain ground on the multicultural front with 24% of core listenership coming from non-African-American backgrounds.
 - Radio is the medium of choice for adult R&B listeners. Sixty percent of the format's listeners use radio at its highest levels.
 - Adult R&B listeners are employed at a significantly higher rate than the population overall with one in every four listeners reporting an annual household income of more than \$75,000.
 - Fifty percent of adult R&B listeners are homeowners. In addition, the majority of respondents spent money to remodel and/or improve their home during the past year.
 - Leisure activities rank high in importance with adult R&B listeners. High-ranking areas of interest include continuing adult education, clubs, home exercise and sporting events. Adult R&B listeners also consume entertainment, with a majority attending movies three or more times during the past three months. Videogame, CD and DVD purchases also figure heavily into their leisure spending habits.
 - Almost 70% of listeners invest for the future through savings and money-market accounts. Also, 53% of respondents are involved with some type of investment.
 - Adult R&B listeners are active automotive consumers who own/lease an equal number of foreign and domestic vehicles. Adult R&B listeners favor leasing by a substantial margin.
 - Travel continues to be an important sector for format listeners who are as likely to travel for business and pleasure as the overall U.S. population.
 - Adult R&B's overall revenue shares equal audience shares. Some of the format's most loyal clients include department stores, cellular communications, specialty retail, TV, restaurants and concerts/theater.

On the heels of its first sales study on hip-hop, Interep Research has released a new study on the growth of adult R&B radio titled "Urban AC, It's What's Happening in the City."

"Hip-hop's recent successes with both radio and advertisers has overshadowed the success of adult R&B," Interep VP/director of urban marketing Sherman Kizart says. "You can't deny a format that has experienced an overall 50% growth in the past 10 years in terms of total stations in the format. And it



KIZART

continues with the recent shift of Crawford Broadcasting's gospel outlet WYCA Chicago to adult R&B against crosstown WVAZ."

Kizart oversaw the project and says he "knows the power of the format first hand." He began his career in sales at several adult R&B outlets including WYLD New Orleans and KJMS Memphis, where he served as GSM.



He points to Tom Joyner's syndicated morning show as one of the reasons for the format's success. "Joyner has really laid a modern foundation for the format. He has a huge passion for the music, events and community initiatives that are always relevant to the needs of the format's listeners.

"It's also exciting to see other hybrid formats developing from adult R&B, whether [they are] oldies, current-based or uptempo," Kizart adds. "There are multiple ways to effectively serve this audience musically."

THE MONEY'S HERE

From a sales perspective, Kizart found opportunities unique to adult R&B. "Unlike other formats, you've got two big demos to pursue, 18-49 and 25-54. Seventy percent of these listeners are college-educated, with over 25% of your audience bringing in a total household income of over \$75,000 per year. That means there's also substantial homeowner growth. Professionals form the core of your audience. That's a huge advantage for an adult R&B sales department.

"Automotive, apparel and entertainment are

3 P.M. FRIDAY: PHILADELPHIA



WUSL
CLEAR CHANNEL



WPHI
RADIO ONE

ON-AIR TALENT: GOLDEN BOY
Youngbloodz Featuring Lil Jon, "Damn!"
R. Kelly, "Step in the Name of Love"
Ludacris Featuring Shawna, "Stand Up"

STOPSET

R. Kelly, "I'll Never Leave"
Mary J. Blige, "I Love You"
Dru Hill, "I Love You"
Lil Jon & the East Side Boyz Featuring
Ying Yang Twins, "Get Low"
Jay-Z, "La-La-La (Excuse Me Again)"
Bad Boy's Da Band, "Bad Boy This Bad
Boy That"

ON-AIR TALENT: COLBY COLB
Freeway Featuring Peedi Crakk, "Flipside"
B2K, "What a Girl Wants"
Ludacris Featuring Shawna, "Stand Up"

STOPSET

Aaliyah, "Come Over"
Wyclef Jean Featuring Missy Elliott,
"Party to Damascus"
R. Kelly, "Thoia Thoin"
Lauryn Hill, "Ex-Factor"
Lil Jon & the East Side Boyz Featuring
Ying Yang Twins, "Get Low"
Ginuwine, "Love You More"
STOPSET
Ashanti, "Rain on Me"

POSITIONERS & PROMOTIONS

"Power 99"

"Philly's No. 1 station banging hip-hop and R&B, Power 99"

"Power 99 is my only station."

"On the streets and on your radio, Power 99"

"Listen to win PowerHouse 2003 tickets starring R. Kelly."

"We've got your tickets to see Chris Rock live in Philadelphia."

"103-9 the Beat"

"We've got the streets, hip-hop and R&B"

"Commercial-free music starts now, 103-9 the Beat"

"This is the home of Jonsey in the a.m. and Colby Colb in the afternoon, 103-9 the Beat"

"It's your last weekend to register to vote. Join 103-9 the Beat on the streets and get registered."

"Win tickets to see the Philadelphia 76ers in action. All winners qualify to sit courtside with Colby Colb."

key accounts for the format, and others are beginning to see value in utilizing the brand."

Kizart notes that his company is not just mailing the study. "Interep is visiting stations, agencies and advertisers to educate them on the power and potential of adult R&B. African-American buying power stands at \$630 billion, and national advertisers are paying attention. The challenge now is to hit [advertisers at] the local level."

He believes "a missionary kind of zeal is needed to properly sell R&B and adult R&B."

So how does the format develop the next generation of salespeople? "Future sales stars need mentors," Kizart says. "I know [this] from working my way into sales in Memphis. At Interep we're involved heavily with the Radio Apprentice Program. We continue to recruit at historically black colleges from Howard University in Washington, D.C., to Florida A&M University in Tallahassee, Fla. Scholarships are provided to students interested in sales."

He adds, "Even with the economic downturns, radio stations in every market are always looking for good salespeople. If you know sales, you can always find a job wherever you want to live. From a money standpoint, there's really no true cap on how much you can make. You can actually determine the money you make based on what you put into the job. And there's room for advancement into the management ranks."

Kizart says Radio One was "a key facilitator" in the study.

For a copy of the Interep report, contact Kizart at sherman_kizart@interep.com or 312-616-7204.

Hangin' In Vegas



Interscope artist Mya, right, visits Las Vegas in support of her current CD, "Moodring." She is pictured with R&B KVEG (Hot 97.5) Las Vegas PD Sharita Saulsbury.

RADIO CONCERT MONITOR

DATE	STATION	EVENT	PROMOTIONS DIRECTOR
Oct. 26	WYLD New Orleans	Step in the Name of Love Concert	Angela Fleming
		APPEARING: R. Kelly	
Oct. 27	WBLS New York	Hal Jackson Anniversary Concert	Bobrie Jefferson
		APPEARING: Alicia Keys, the Mannhattans Featuring Gerald Alston, Ray, Goodman & Brown, Kool & the Gang, Dionne Warwick, Cissy Houston, Freddie Jackson, Ray Chew & the Crew, Stephanie Mills, Timothy Wright, more	

Let us monitor your event! Call Skip Dillard at 646-654-4688 or e-mail sdillard@airplaymonitor.com

She is
FEAT. LL COOL J

CARL
THOMAS

the first single from his highly anticipated album

IMPACTING 10/21!



www.badboyonline.com

©2003 Bad Boy Records, Inc. Manufactured and Marketed by Universal Records, a Division of UMG Recordings, Inc.

KZLA Los Angeles

OM: R.J. Curtis
APD/MD: Tonya Campos
Emmis 323-882-8000

	TW	LW	
1	42	48	Brooks & Dunn You Can't Take The Honky
2	41	40	Alan Jackson Remember When
3	40	39	Tim McGraw Watch The Wind Blow By
4	39	40	Toby Keith American Soldier
5	38	37	Martina McBride In My Daughter's Eyes
6	37	36	Brad Paisley Little Moments
7	36	35	Jo Dee Messina I Wish
8	35	34	Jimmy Wayne I Love You This Much
9	34	33	Mercy Me I Can Only Imagine
10	33	32	Kenny Chesney There Goes My Life
11	32	31	Nenny Chesney There Goes My Life
12	31	30	Keith Urban Who Wouldn't Wanna Be Me
13	30	29	Reba McEntire Somebody
14	29	28	Shania Twain She's Not Just A Pretty Face
15	28	27	Alan Jackson & Jimmy Buffett It's Five
16	27	26	Carlynn Dawn Johnson Simple Life
17	26	25	Martina McBride This One's For The Girl
18	25	24	Lonestar Walking In Memphis
19	24	23	George Strait Honky Tonk
20	23	22	Toby Keith Duelt With Willie Beer For M
21	22	21	Pat Green Wave On Wave
22	21	20	Pat Green A Guy Like Me
23	20	19	Dierks Bentley What Was I Thinkin'
24	19	18	Conestoga My Front Porch Looking In
25	18	17	Keith Urban You'll Think Of Me
26	17	16	Nenny Chesney No Shoes, No Shirt, No Pr
27	16	15	Blue County Good Little Girls
28	15	14	Buddy Jewell Sweet Southern Comfort
29	14	13	Rodney Atkins Honesty (Write Me A List)
30	13	12	Big & Rich Wild West Show
31	12	11	Josh Turner Long Black Train
32	11	10	Tracy Byrd Drinkin' Bone
33	10	9	Rascal Flatts Mayberry
34	9	8	Shania Twain She's Not Just A Pretty Face
35	8	7	Brooks & Dunn You Can't Take The Honky
36	7	6	George Strait Honky Tonk
37	6	5	SheDaisy Passenger Seat
38	5	4	Alan Jackson Remember When
39	4	3	Tim McGraw Watch The Wind Blow By
40	3	2	Toby Keith American Soldier
41	2	1	Martina McBride In My Daughter's Eyes

KPLX Dallas

PD: Paul Williams
APD/MD: Smokey Rivers
MD: Cody Alan
Susquehanna 214-526-2400

	TW	LW	
1	45	53	Toby Keith American Soldier
2	44	52	Alan Jackson Remember When
3	43	51	Tim McGraw Watch The Wind Blow By
4	42	50	Toby Keith American Soldier
5	41	49	Martina McBride In My Daughter's Eyes
6	40	48	Brad Paisley Little Moments
7	39	47	Jo Dee Messina I Wish
8	38	46	Jimmy Wayne I Love You This Much
9	37	45	Mercy Me I Can Only Imagine
10	36	44	Kenny Chesney There Goes My Life
11	35	43	Nenny Chesney There Goes My Life
12	34	42	Keith Urban Who Wouldn't Wanna Be Me
13	33	41	Reba McEntire Somebody
14	32	40	Shania Twain She's Not Just A Pretty Face
15	31	39	Alan Jackson & Jimmy Buffett It's Five
16	30	38	Carlynn Dawn Johnson Simple Life
17	29	37	Martina McBride This One's For The Girl
18	28	36	Lonestar Walking In Memphis
19	27	35	George Strait Honky Tonk
20	26	34	Toby Keith Duelt With Willie Beer For M
21	25	33	Pat Green Wave On Wave
22	24	32	Pat Green A Guy Like Me
23	23	31	Dierks Bentley What Was I Thinkin'
24	22	30	Conestoga My Front Porch Looking In
25	21	29	Keith Urban You'll Think Of Me
26	20	28	Nenny Chesney No Shoes, No Shirt, No Pr
27	19	27	Blue County Good Little Girls
28	18	26	Buddy Jewell Sweet Southern Comfort
29	17	25	Rodney Atkins Honesty (Write Me A List)
30	16	24	Big & Rich Wild West Show

WUSN Chicago

OM: Tom Rivers
APD/MD: Evan Kroft
Infinity 312-649-0099

	TW	LW	
1	45	53	Toby Keith American Soldier
2	44	52	Alan Jackson Remember When
3	43	51	Tim McGraw Watch The Wind Blow By
4	42	50	Toby Keith American Soldier
5	41	49	Martina McBride In My Daughter's Eyes
6	40	48	Brad Paisley Little Moments
7	39	47	Jo Dee Messina I Wish
8	38	46	Jimmy Wayne I Love You This Much
9	37	45	Mercy Me I Can Only Imagine
10	36	44	Kenny Chesney There Goes My Life
11	35	43	Nenny Chesney There Goes My Life
12	34	42	Keith Urban Who Wouldn't Wanna Be Me
13	33	41	Reba McEntire Somebody
14	32	40	Shania Twain She's Not Just A Pretty Face
15	31	39	Alan Jackson & Jimmy Buffett It's Five
16	30	38	Carlynn Dawn Johnson Simple Life
17	29	37	Martina McBride This One's For The Girl
18	28	36	Lonestar Walking In Memphis
19	27	35	George Strait Honky Tonk
20	26	34	Toby Keith Duelt With Willie Beer For M
21	25	33	Pat Green Wave On Wave
22	24	32	Pat Green A Guy Like Me
23	23	31	Dierks Bentley What Was I Thinkin'
24	22	30	Conestoga My Front Porch Looking In
25	21	29	Keith Urban You'll Think Of Me
26	20	28	Nenny Chesney No Shoes, No Shirt, No Pr
27	19	27	Blue County Good Little Girls
28	18	26	Buddy Jewell Sweet Southern Comfort
29	17	25	Rodney Atkins Honesty (Write Me A List)
30	16	24	Big & Rich Wild West Show

KSCS Dallas

OM: Ted Stecker
APD/MD: Chris Huff
ABC/Disney 817-695-0800

	TW	LW	
1	45	53	Toby Keith American Soldier
2	44	52	Alan Jackson Remember When
3	43	51	Tim McGraw Watch The Wind Blow By
4	42	50	Toby Keith American Soldier
5	41	49	Martina McBride In My Daughter's Eyes
6	40	48	Brad Paisley Little Moments
7	39	47	Jo Dee Messina I Wish
8	38	46	Jimmy Wayne I Love You This Much
9	37	45	Mercy Me I Can Only Imagine
10	36	44	Kenny Chesney There Goes My Life
11	35	43	Nenny Chesney There Goes My Life
12	34	42	Keith Urban Who Wouldn't Wanna Be Me
13	33	41	Reba McEntire Somebody
14	32	40	Shania Twain She's Not Just A Pretty Face
15	31	39	Alan Jackson & Jimmy Buffett It's Five
16	30	38	Carlynn Dawn Johnson Simple Life
17	29	37	Martina McBride This One's For The Girl
18	28	36	Lonestar Walking In Memphis
19	27	35	George Strait Honky Tonk
20	26	34	Toby Keith Duelt With Willie Beer For M
21	25	33	Pat Green Wave On Wave
22	24	32	Pat Green A Guy Like Me
23	23	31	Dierks Bentley What Was I Thinkin'
24	22	30	Conestoga My Front Porch Looking In
25	21	29	Keith Urban You'll Think Of Me
26	20	28	Nenny Chesney No Shoes, No Shirt, No Pr
27	19	27	Blue County Good Little Girls
28	18	26	Buddy Jewell Sweet Southern Comfort
29	17	25	Rodney Atkins Honesty (Write Me A List)
30	16	24	Big & Rich Wild West Show

WMZQ Washington, DC

VP/Pgm: Jeff Wyatt
APD/MD: John Anthony
Clear Channel 301-231-8231

	TW	LW	
1	45	53	Toby Keith American Soldier
2	44	52	Alan Jackson Remember When
3	43	51	Tim McGraw Watch The Wind Blow By
4	42	50	Toby Keith American Soldier
5	41	49	Martina McBride In My Daughter's Eyes
6	40	48	Brad Paisley Little Moments
7	39	47	Jo Dee Messina I Wish
8	38	46	Jimmy Wayne I Love You This Much
9	37	45	Mercy Me I Can Only Imagine
10	36	44	Kenny Chesney There Goes My Life
11	35	43	Nenny Chesney There Goes My Life
12	34	42	Keith Urban Who Wouldn't Wanna Be Me
13	33	41	Reba McEntire Somebody
14	32	40	Shania Twain She's Not Just A Pretty Face
15	31	39	Alan Jackson & Jimmy Buffett It's Five
16	30	38	Carlynn Dawn Johnson Simple Life
17	29	37	Martina McBride This One's For The Girl
18	28	36	Lonestar Walking In Memphis
19	27	35	George Strait Honky Tonk
20	26	34	Toby Keith Duelt With Willie Beer For M
21	25	33	Pat Green Wave On Wave
22	24	32	Pat Green A Guy Like Me
23	23	31	Dierks Bentley What Was I Thinkin'
24	22	30	Conestoga My Front Porch Looking In
25	21	29	Keith Urban You'll Think Of Me
26	20	28	Nenny Chesney No Shoes, No Shirt, No Pr
27	19	27	Blue County Good Little Girls
28	18	26	Buddy Jewell Sweet Southern Comfort
29	17	25	Rodney Atkins Honesty (Write Me A List)
30	16	24	Big & Rich Wild West Show

WKHX Atlanta

OM: Mark Richards
APD/MD: Johnny Gray
ABC/Disney 770-955-0101

	TW	LW	
1	45	53	Toby Keith American Soldier
2	44	52	Alan Jackson Remember When
3	43	51	Tim McGraw Watch The Wind Blow By
4	42	50	Toby Keith American Soldier
5	41	49	Martina McBride In My Daughter's Eyes
6	40	48	Brad Paisley Little Moments
7	39	47	Jo Dee Messina I Wish
8	38	46	Jimmy Wayne I Love You This Much
9	37	45	Mercy Me I Can Only Imagine
10	36	44	Kenny Chesney There Goes My Life
11	35	43	Nenny Chesney There Goes My Life
12	34	42	Keith Urban Who Wouldn't Wanna Be Me
13	33	41	Reba McEntire Somebody
14	32	40	Shania Twain She's Not Just A Pretty Face
15	31	39	Alan Jackson & Jimmy Buffett It's Five
16	30	38	Carlynn Dawn Johnson Simple Life
17	29	37	Martina McBride This One's For The Girl
18	28	36	Lonestar Walking In Memphis
19	27	35	George Strait Honky Tonk
20	26	34	Toby Keith Duelt With Willie Beer For M
21	25	33	Pat Green Wave On Wave
22	24	32	Pat Green A Guy Like Me
23	23	31	Dierks Bentley What Was I Thinkin'
24	22	30	Conestoga My Front Porch Looking In
25	21	29	Keith Urban You'll Think Of Me
26	20	28	Nenny Chesney No Shoes, No Shirt, No Pr
27	19	27	Blue County Good Little Girls
28	18	26	Buddy Jewell Sweet Southern Comfort
29	17	25	Rodney Atkins Honesty (Write Me A List)
30	16	24	Big & Rich Wild West Show

WXTU Philadelphia

PD: Bob McKay
APD/MD: Cadillac Jack
Beasley 610-667-9000

	TW	LW	
1	45	53	Toby Keith American Soldier
2	44	52	Alan Jackson Remember When
3	43	51	Tim McGraw Watch The Wind Blow By
4	42	50	Toby Keith American Soldier
5	41	49	Martina McBride In My Daughter's Eyes
6	40	48	Brad Paisley Little Moments
7	39	47	Jo Dee Messina I Wish
8	38	46	Jimmy Wayne I Love You This Much
9	37	45	Mercy Me I Can Only Imagine
10	36	44	Kenny Chesney There Goes My Life
11	35	43	Nenny Chesney There Goes My Life
12	34	42	Keith Urban Who Wouldn't Wanna Be Me
13	33	41	Reba McEntire Somebody
14	32	40	Shania Twain She's Not Just A Pretty Face
15	31	39	Alan Jackson & Jimmy Buffett It's Five
16	30	38	Carlynn Dawn Johnson Simple Life
17	29	37	Martina McBride This One's For The Girl
18	28	36	Lonestar Walking In Memphis
19	27	35	George Strait Honky Tonk
20	26	34	Toby Keith Duelt With Willie Beer For M
21	25	33	Pat Green Wave On Wave
22	24	32	Pat Green A Guy Like Me
23	23	31	Dierks Bentley What Was I Thinkin'
24	22	30	Conestoga My Front Porch Looking In
25	21	29	Keith Urban You'll Think Of Me
26	20	28	Nenny Chesney No Shoes, No Shirt, No Pr
27	19	27	Blue County Good Little Girls
28	18	26	Buddy Jewell Sweet Southern Comfort
29	17	25	Rodney Atkins Honesty (Write Me A List)
30	16	24	Big & Rich Wild West Show

KMPS Seattle

OM/DP: Becky Brenner
MD: Tony Thomas
Infinity 206-805-0941

	TW	LW	
1	45	53	Toby Keith American Soldier
2	44	52	Alan Jackson Remember When
3	43	51	Tim McGraw Watch The Wind Blow By
4	42	50	Toby Keith American Soldier
5	41	49	Martina McBride In My Daughter's Eyes
6	40	48	Brad Paisley Little Moments
7	39	47	Jo Dee Messina I Wish
8	38	46	Jimmy Wayne I Love You This Much
9	37	45	Mercy Me I Can Only Imagine
10	36	44	Kenny Chesney There Goes My Life
11	35	43	Nenny Chesney There Goes My Life
12	34	42	Keith Urban Who Wouldn't Wanna Be Me
13	33	41	Reba McEntire Somebody
14	32	40	Shania Twain She's Not Just A Pretty Face
15	31	39	Alan Jackson & Jimmy Buffett It's Five
16	30	38	Carlynn Dawn Johnson Simple Life
17	29	37	Martina McBride This One's For The Girl
18	28	36	Lonestar Walking In Memphis
19	27	35	George Strait Honky Tonk
20	26	34	Toby Keith Duelt With Willie Beer For M
21	25	33	Pat Green Wave On Wave
22	24	32	Pat Green A Guy Like Me
23	23	31	Dierks Bentley What Was I Thinkin'
24	22	30	Conestoga My Front Porch Looking In
25	21	29	Keith Urban You'll Think Of Me
26	20	28	Nenny Chesney No Shoes, No Shirt, No Pr
27	19	27	Blue County Good Little Girls
28	18	26	Buddy Jewell Sweet Southern Comfort
29	17	25	Rodney Atkins Honesty (Write Me A List)
30	16	24	Big & Rich Wild West Show

KEYE Minneapolis

VP/Pgm: Greg Swedberg
APD/MD: Travis Moon
Clear Channel 952-417-3000

	TW	LW	
1	45	53	Toby Keith American Soldier
2	44	52	Alan Jackson Remember When
3	43	51	Tim McGraw Watch The Wind Blow By
4	42	50	Toby Keith American Soldier
5	41	49	Martina McBride In My Daughter's Eyes
6	40	48	Brad Paisley Little Moments
7	39	47	Jo Dee Messina I Wish
8	38	46	Jimmy Wayne I Love You This Much
9	37	45	Mercy Me I Can Only Imagine
10	36	44	Kenny Chesney There Goes My Life
11	35	43	Nenny Chesney There Goes My Life
12	34	42	Keith Urban Who Wouldn't Wanna Be Me
13	33	41	Reba McEntire Somebody
14	32	40	Shania Twain She's Not Just A Pretty Face
15	31	39	Alan Jackson & Jimmy Buffett It's Five
16	30	38	Carlynn Dawn Johnson Simple Life
17	29	37	Martina McBride This One's For The Girl
18	28	36	Lonestar Walking In Memphis
19	27	35	George Strait Honky Tonk
20	26	34	Toby Keith Duelt With Willie Beer For M
21	25	33	Pat Green Wave On Wave
22	24	32	Pat Green A Guy Like Me
23	23	31	Dierks Bentley What Was I Thinkin'
24	22	30	Conestoga My Front Porch Looking In
25	21	29	Keith Urban You'll Think Of Me
26	20	28	Nenny Chesney No Shoes, No Shirt, No Pr
27	19	27	Blue County Good Little Girls
28	18	26	Buddy Jewell Sweet Southern Comfort
29	17	25	Rodney Atkins Honesty (Write Me A List)
30	16	24	Big & Rich Wild West Show

WYCD Detroit</

COUNTRY MONITOR

FOR WEEK ENDING JANUARY 25, 2004

Nielsen Broadcast Data Systems

Songs ranked by number of detections. Playlists are listed in order of TSA weekly came, beginning with the highest-cuming station. Comes are updated twice yearly following the release of the spring and fall Arbitron surveys. The number of stations shown each week varies depending upon space.

denotes songs with 6 or more detections at station for first time this week.

WSOC Charlotte

OM/MD: Jeff Roper
APD/MD: Rick McCracken
Infinity 704-522-1103

105.7

	TW	LW
1	Tim McGraw Watch The Wind Blow By	48 41
2	Kenny Chesney There Goes My Life	47 49
3	Alan Jackson Remember When	46 51
4	Toby Keith American Soldier	44 44
5	Brooks & Dunn You Can't Take The Honky	41 46
6	Terril Clark I Wanna Do It All	40 49
7	Rascal Flatts I Melt	34 46
8	Tracy Byrd Drinkin' Bone	33 24
9	Shania Twain She's Not Just A Pretty Face	31 34
10	Martina McBride In My Daughter's Eyes	30 33
11	Jeff Carson I Can Only Imagine	28 25
12	Jimmy Wayne I Love You This Much	27 31
13	Rascal Flatts I Melt	25 23
14	Keith Urban Who Wouldn't Wanna Be Me	25 29
15	Tim McGraw Real Good Man	23 25
16	Trace Adkins Hot Mama	22 10
17	Alan Jackson & Jimmy Buffett It's Five	21 13
18	Sara Evans Perfect	20 23
19	Lonestar My Front Porch Looking In	20 23
20	George Strait Cowboy Like Us	19 23
21	Carolina Dawn Johnson Simple Life	18 8
22	Brad Paisley Little Moments	17 9
23	Clint Black Spend My Time	16 11
24	Josh Turner Long Black Train	16 12
25	Pat Green Wave On Wave	15 15
26	Toby Keith Duet With Willie Beer For Me	15 15
27	Toby Keith I Love This Bar	15 27
28	James Otis Days Of Our Lives	13 10
29	Jo Dee Messina I Wish	13 10

AA No Airplay Adds This Week

WWKA Orlando

PD: Len Shackelford
MD: Shadow Stevens
Cox 407-298-9292

93.9

	TW	LW
1	Alan Jackson Remember When	55 50
2	Alan Jackson & Jimmy Buffett It's Five	51 48
3	Toby Keith American Soldier	50 50
4	Tim McGraw Watch The Wind Blow By	47 49
5	Toby Keith I Love This Bar	47 51
6	Tracy Lawrence Paint Me A Birmingham	46 38
7	Toby Keith American Soldier	43 40
8	Clint Black Spend My Time	42 43
9	Martina McBride In My Daughter's Eyes	28 25
10	Sara Evans Perfect	25 26
11	Dierks Bentley My Last Name	24 27
12	Keith Urban You'll Think Of Me	23 25
13	Tim McGraw Watch The Wind Blow By	22 25
14	Trace Adkins Hot Mama	22 21
15	Rascal Flatts I Melt	19 21
16	Lonestar My Front Porch Looking In	18 19
17	Mark Willis I'm Somethin'	17 21
18	Brooks & Dunn Red Dirt Road	15 14
19	Carolina Dawn Johnson Simple Life	14 15
20	Kenny Chesney No Shoes, No Shirt, No Shorts	14 19
21	Toby Keith Who's Your Daddy?	13 14
22	Craig Morgan Every Friday Afternoon	12 10
23	Shania Twain She's Not Just A Pretty Face	12 11
24	Jimmy Wayne I Love You This Much	12 12
25	Shania Twain She's Not Just A Pretty Face	12 12
26	Josh Turner Long Black Train	12 12
27	Brooks & Dunn You Can't Take The Honky	12 12
28	Brad Paisley Little Moments	12 12
29	Clint Black Spend My Time	11 11
30	Rodney Atkins Honesty (Write Me A List)	11 11

AA Joe Diffie Tougher Than Nails 6 4
AA Mark Willis That's A Woman 6 4

WKIS Miami

PD: Bob Barnett
MD: Darlene Evans
Beasley 305-654-1700

99.9

	TW	LW
1	Alan Jackson Remember When	41 36
2	Toby Keith American Soldier	37 38
3	Tim McGraw Watch The Wind Blow By	37 39
4	Kenny Chesney There Goes My Life	37 37
5	Brooks & Dunn You Can't Take The Honky	33 38
6	Buddy Jewell Sweet Southern Comfort	32 35
7	Martina McBride In My Daughter's Eyes	31 32
8	Jimmy Wayne I Love You This Much	29 31
9	Josh Turner Long Black Train	29 34
10	Trace Adkins Hot Mama	27 25
11	Brad Paisley Little Moments	26 26
12	Trace Adkins Hot Mama	26 26
13	Blue County Good Little Girls	25 23
14	Shania Twain She's Not Just A Pretty Face	24 25
15	Rascal Flatts I Melt	24 25
16	Keith Urban Who Wouldn't Wanna Be Me	21 26
17	Chris Cagle Chicks Dig It	21 26
18	Jo Dee Messina I Wish	21 24
19	Shania Twain She's Not Just A Pretty Face	19 19
20	Brooks & Dunn Red Dirt Road	18 19
21	Toby Keith I Love This Bar	17 19
22	Joe Nichols Cool To Be A Fool	17 19
23	Keith Urban You'll Think Of Me	16 16
24	Kenny Chesney No Shoes, No Shirt, No Shorts	15 13
25	Rodney Atkins Honesty (Write Me A List)	14 12
26	Buddy Jewell Help Pour Out The Rain (La	12 15
27	Trace Adkins Hot Mama	11 13
28	Tracy Byrd Drinkin' Bone	11 14
29	Big & Rich Wild West Show	10 10
30	Clint Black Spend My Time	10 14

AA Kenny Chesney & Uncle Kracker When The S 7 0
AA SheDaisy Passenger Seat 6 0

WOGI Pittsburgh

VP/Pgm: Frank Bell
PD: Mark Lindow
Keymarket Communications
412-279-5400

FM 99.3

	TW	LW
1	Toby Keith American Soldier	56 47
2	Brad Paisley Little Moments	56 56
3	Alan Jackson Remember When	55 56
4	Terril Clark I Wanna Do It All	38 37
5	Tim McGraw Watch The Wind Blow By	37 35
6	Martina McBride In My Daughter's Eyes	36 36
7	Sara Evans Perfect	36 37
8	George Strait Cowboy Like Us	36 38
9	Trace Adkins Hot Mama	36 39
10	Brooks & Dunn You Can't Take The Honky	35 39
11	Kenny Chesney There Goes My Life	35 39
12	Tracy Byrd Drinkin' Bone	34 24
13	Montgomery Gentry Hell Yeah	33 30
14	Dierks Bentley What Was I Thinkin'	32 31
15	Shania Twain She's Not Just A Pretty Face	32 32
16	Chris Cagle Chicks Dig It	32 32
17	Buddy Jewell Sweet Southern Comfort	31 31
18	Josh Turner Long Black Train	31 31
19	Keith Urban Who Wouldn't Wanna Be Me	31 31
20	Brooks & Dunn You Can't Take The Honky	31 32
21	Rascal Flatts I Melt	31 32
22	Clint Black Spend My Time	31 32
23	Shania Twain She's Not Just A Pretty Face	28 27
24	Rascal Flatts Mayberry	28 28
25	Rodney Atkins Honesty (Write Me A List)	28 28
26	Jimmy Wayne I Love You This Much	28 28
27	Carolina Dawn Johnson Simple Life	27 28
28	Jo Dee Messina I Wish	27 28
29	Keith Urban You'll Think Of Me	25 29
30	Sheryl Crow The First Cut Is The Deepest	24 25

AA Reba McEntire Somebody 16 0
AA Povertyneck Hillbillies Hillbilly State 8 0
AA Big & Rich Wild West Show 7 0

WAMZ Louisville

VP/Pgm: Kelly Caris
PD/MD: Coyote Calhoun
Clear Channel 502-582-7840

93.1

	TW	LW
1	Toby Keith American Soldier	49 40
2	Tim McGraw Watch The Wind Blow By	45 39
3	Kenny Chesney There Goes My Life	42 40
4	Alan Jackson Remember When	40 40
5	Brooks & Dunn You Can't Take The Honky	34 40
6	Trace Lawrence Paint Me A Birmingham	33 37
7	Rascal Flatts I Melt	33 31
8	Brad Paisley Little Moments	32 32
9	Terril Clark I Wanna Do It All	30 35
10	Keith Urban You'll Think Of Me	28 21
11	Reba McEntire Somebody	27 32
12	Joe Nichols Cool To Be A Fool	23 18
13	Josh Turner Long Black Train	23 19
14	Gary Allan Songs About Rain	23 20
15	George Strait Desperately	21 15
16	Jo Dee Messina I Wish	21 20
17	Trace Adkins Hot Mama	21 23
18	Jimmy Wayne I Love You This Much	21 23
19	Martina McBride In My Daughter's Eyes	20 20
20	Shania Twain She's Not Just A Pretty Face	20 23
21	Reba McEntire Somebody	18 15
22	Dierks Bentley My Last Name	18 20
23	Clint Black Spend My Time	17 20
24	Kellie Coffey Texas Plates	16 15
25	Rascal Flatts Mayberry	16 17
26	Rodney Atkins Honesty (Write Me A List)	16 17
27	Carolina Dawn Johnson Simple Life	15 15
28	Tracy Byrd Drinkin' Bone	15 18
29	David Lee Murphy Loco	13 14
30	Toby Keith I Love This Bar	13 16

AA John Michael Montgomery Letters From Ho 10 0
AA Kenny Chesney & Uncle Kracker When The S 9 0

WUSY Chattanooga

VP/Pgm: Clay Hinnicutt
OM: Kris Van Dyke
MD: Bill Poindexter
Clear Channel 423-892-3333

101

	TW	LW
1	Kenny Chesney There Goes My Life	40 34
2	Alan Jackson Remember When	37 34
3	Tim McGraw Watch The Wind Blow By	36 34
4	Brad Paisley Little Moments	34 29
5	Dierks Bentley What Was I Thinkin'	34 32
6	Rascal Flatts I Melt	32 28
7	Toby Keith I Love This Bar	30 29
8	Keith Urban Who Wouldn't Wanna Be Me	30 31
9	Joe Nichols Brokenheartsville	26 25
10	Pat Green Wave On Wave	26 27
11	Montgomery Gentry Hell Yeah	26 27
12	Gary Allan Songs About Rain	26 22
13	Craig Morgan Almost Looking In	19 19
14	Lonestar My Front Porch Looking In	19 19
15	Trace Adkins Hot Mama	19 20
16	Rodney Atkins Honesty (Write Me A List)	19 20
17	Rascal Flatts Love You Out Loud	18 15
18	Brooks & Dunn You Can't Take The Honky	18 17
19	Trace Adkins Hot Mama	18 21
20	Gary Allan Songs About Rain	17 11
21	Montgomery Gentry Hell Yeah	17 16
22	Gary Allan Tough Little Boys	17 19
23	Jimmy Wayne I Love You This Much	17 19
24	Buddy Jewell Sweet Southern Comfort	16 15
25	Toby Keith American Soldier	16 17
26	Terril Clark I Wanna Do It All	16 15
27	Terril Clark I Wanna Do It All	16 17
28	Brad Paisley Celebrity	16 18
29	Tracy Byrd Drinkin' Bone	16 18
30	George Strait Cowboy Like Us	15 13

AA No Airplay Adds This Week

KWJL Portland, OR

PD: Mike Moore
APD/MD: Savannah Jones
Entercom 503-228-4393

99.5

	TW	LW
1	Terril Clark I Wanna Do It All	49 46
2	Toby Keith American Soldier	47 43
3	Alan Jackson Remember When	46 46
4	Chris Cagle Chicks Dig It	46 46
5	Tracy Byrd Drinkin' Bone	45 39
6	Jo Dee Messina I Wish	45 47
7	Kenny Chesney There Goes My Life	45 47
8	Rodney Atkins Honesty (Write Me A List)	45 47
9	Shania Twain She's Not Just A Pretty Face	45 47
10	Gary Allan Songs About Rain	45 47
11	Tim McGraw Watch The Wind Blow By	27 23
12	Rascal Flatts Mayberry	27 26
13	Jimmy Wayne I Love You This Much	27 26
14	Sara Evans Perfect	27 27
15	Josh Turner Long Black Train	27 28
16	Brad Paisley Little Moments	26 26
17	Martina McBride In My Daughter's Eyes	26 27
18	Dierks Bentley What Was I Thinkin'	25 25
19	Tim McGraw Real Good Man	25 24
20	Shania Twain Forever And For Always	24 24
21	Toby Keith I Love This Bar	22 24
22	Keith Urban You'll Think Of Me	22 26
23	Alan Jackson & Jimmy Buffett It's Five	22 24
24	Rascal Flatts Love You Out Loud	19 23
25	Kellie Coffey Texas Plates	16 10
26	Blue County Good Little Girls	14 13
27	Buddy Jewell Sweet Southern Comfort	14 13
28	George Strait Living And Lovin' Well	13 11
29	Brian McComas You're In My Head	13 11
30	Garth Brooks Friends In Low Places	13 12

AA No Airplay Adds This Week

WBCT Grand Rapids

OM: Doug Montgomery
MD: Dave Taft
Clear Channel 616-459-1919

103.9

	TW	LW
1	Brooks & Dunn You Can't Take The Honky	41 38
2	Toby Keith American Soldier	39 38
3	Alan Jackson Remember When	39 40
4	Kenny Chesney There Goes My Life	39 40
5	Rascal Flatts Mayberry	31 27
6	Martina McBride In My Daughter's Eyes	30 32
7	John Michael Montgomery Letters From Ho	29 12
8	Jimmy Wayne I Love You This Much	28 27
9	Gary Allan Songs About Rain	28 20
10	Jo Dee Messina I Wish	27 26
11	Brad Paisley Little Moments	27 31
12	Craig Morgan Every Friday Afternoon	27 33
13	Buddy Jewell Sweet Southern Comfort	25 25
14	Trace Adkins Hot Mama	25 25
15	Dierks Bentley My Last Name	25 27
16	Josh Turner Long Black Train	25 27
17	Tim McGraw Watch The Wind Blow By	24 25
18	Alan Jackson & Jimmy Buffett It's Five	23 18
19	Gary Allan Songs About Rain	23 22
20	Patty Loveless On Your Way Home	23 27
21	Clint Black Spend My Time	23 27
22	Chris Cagle Chicks Dig It	21 15
23	Lonestar My Front Porch Looking In	21 30
24	Rascal Flatts Love You Out Loud	21 30
25	Keith Urban Who Wouldn't Wanna Be Me	20 19
26	Kenny Chesney & Uncle Kracker When The S	18 0
27	Montgomery Gentry Hell Yeah	17 20
28	Tim McGraw Real Good Man	17 17
29	Dierks Bentley What Was I Thinkin'	16 18
30	Sara Evans Perfect	15 12

AA Kenny Chesney & Uncle Kracker When The S 18 0

WSSL Greenville

OM/MD: Scott Johnson
APD/MD: Kix Layton
Clear Channel 864-242-1005

100.9

	TW	LW
1	Terril Clark I Wanna Do It All	47 43
2	Toby Keith I Love This Bar	47 46
3	Keith Urban Who Wouldn't Wanna Be Me	45 41
4	Brooks & Dunn You Can't Take The Honky	45 42
5	Toby Keith American Soldier	42 42
6	Kenny Chesney There Goes My Life	39 42
7	Alan Jackson Remember When	38 44
8	Brooks & Dunn Red Dirt Road	28 26
9	Jimmy Wayne I Love You This Much	28 28
10	Rodney Atkins Honesty (Write Me A List)	28 20
11	Martina McBride In My Daughter's Eyes	27 17
12	Josh Turner Long Black Train	25 21
13	Tim McGraw Watch The Wind Blow By	25 26
14	Brad Paisley Little Moments	25 27
15	Clint Black Spend My Time	22 20
16	Buddy Jewell Sweet Southern Comfort	22 21
17	Gary Allan Songs About Rain	21 17
18	Jo Dee Messina I Wish	21 19
19	Carolina Dawn Johnson Simple Life	20 19
20	Shania Twain She's Not Just A Pretty Face	20 19
21	Dierks Bentley What Was I Thinkin'	19 18
22	Keith Urban You'll Think Of Me	19 19
23	Clint Black Spend My Time	19 20
24	Joe Nichols Cool To Be A Fool	19 20
25	Joe Nichols Brokenheartsville	18 15
26	Lonestar My Front Porch Looking In	18 18
27	Gary Allan Tough Little Boys	18 23
28	Rascal Flatts Mayberry	17 15
29	George Strait Desperately	16 18
30	Buddy Jewell Help Pour Out The Rain (La	16 14

AA No Airplay Adds This Week

WWYZ Hartford

PD: Justin Case
MD: Jay Thomas
Clear Channel 860-723-6000

COUNTRY 92.5

	TW	LW
1	Brooks & Dunn You Can't Take The Honky	46 50
2	Toby Keith American Soldier	45 42
3	Alan Jackson Remember When	45 46
4	Kenny Chesney There Goes My Life	43 44
5	Toby Keith American Soldier	36 35
6	Tim McGraw Watch The Wind Blow By	36 35
7	Jimmy Wayne I Love You This Much	33 39
8	Martina McBride In My Daughter's Eyes	31 28
9	Josh Turner Long Black Train	29 29
10	Shania Twain She's Not Just A Pretty Face	29 30
11	Brad Paisley Little Moments	27 29
12	Jo Dee Messina I Wish	27 29
13	Tim McGraw Watch The Wind Blow By	25 22
14	Trace Adkins Hot Mama	25 23
15	Toby Keith I Love This Bar	23 30
16	Montgomery Gentry Hell Yeah	21 21
17	Buddy Jewell Sweet Southern Comfort	20 18
18	Rascal Flatts Mayberry	20 18
19	Clint Black Spend My Time	19 19
20	James Otis Days Of Our Lives	19 21
21	Rodney Atkins Honesty (Write Me A List)	18 20
22	Kellie Coffey Texas Plates	18 15
23	George Strait Cowboy Like Us	17 15
24	Dierks Bentley My Last Name	16 19
25	Clay Walker A Few Questions	15 13
26	Craig Morgan Every Friday Afternoon	15 17
27	Keith Urban Who Wouldn't Wanna Be Me	15 16
28	Tracy Byrd Drinkin' Bone	15 16
29	Shania Twain Forever And For Always	14 12
30	Reba McEntire Somebody	13 3

AA Reba McEntire Somebody 13 3
AA Kenny Chesney & Uncle Kracker When The S 11 0

WESC Greenville

OM/MD: Scott Johnson
MD: John Landrum
Clear Channel 864-242-4660

92.5 WESC

	TW	LW
1	Alan Jackson Remember When	38 37
2	Brooks & Dunn You Can't Take The Honky	38 38
3	Terril Clark I Wanna Do It All	37 31
4	Kenny Chesney There Goes My Life	37 36
5	Tim McGraw Watch The Wind Blow By	36 25
6	Toby Keith American Soldier	36 35
7	Toby Keith I Love This Bar	35 35
8	Keith Urban Who Wouldn't Wanna Be Me	34 37
9	Tracy Byrd Drinkin' Bone	32 35
10	Josh Turner Long Black Train	25 22

Songs posting gains in detections or with a percentage loss in detections equal to or better than the monitored downtime percentage in the format. Songs listed in order of detections. *Indicates station experienced between 24 and 56 hours of monitored downtime during the chart week.

TOP 10 BOUND

TRACE ADKINS 3007/58 Hot Mama (Capitol) Total Stations: 126 Chart Move: 12-11 Airplay Adds: 0

Table listing stations and their respective counts for Trace Adkins' 'Hot Mama'.

JIMMY WAYNE 2965/106 I Love You This Much (DreamWorks) Total Stations: 126 Chart Move: 14-12 Airplay Adds: 0

Table listing stations and their respective counts for Jimmy Wayne's 'I Love You This Much'.

SARA EVANS 2931/180 Perfect (RCA) Total Stations: 127 Chart Move: 15-13 Airplay Adds: 0

Table listing stations and their respective counts for Sara Evans' 'Perfect'.

WYOL WYOL 2667/138 Sweet Southern Comfort (Columbia) Total Stations: 127 Chart Move: 17-14 Airplay Adds: 1

Table listing stations and their respective counts for WYOL's 'Sweet Southern Comfort'.

JOSH TURNER 2564/157 Long Black Train (MCA Nashville) Total Stations: 126 Chart Move: 18-16 Airplay Adds: 2

Table listing stations and their respective counts for Josh Turner's 'Long Black Train'.

KEITH URBAN 2439/207 You'll Think Of Me (Capitol) Total Stations: 126 Chart Move: 19-17 Airplay Adds: 5

Table listing stations and their respective counts for Keith Urban's 'You'll Think Of Me'.

CLINT BLACK 1972/56 Spend My Time (Equity) Total Stations: 124 Chart Move: 20-19 Airplay Adds: 2

Table listing stations and their respective counts for Clint Black's 'Spend My Time'.

GARY ALLAN 2057/158 Songs About Rain (MCA Nashville) Total Stations: 125 Chart Move: 21-18 Airplay Adds: 8

Table listing stations and their respective counts for Gary Allan's 'Songs About Rain'.

RASCAL FLATTS 3159/278 Mayberry (Lyric Street) NO AIRPLAY LEADER Total Stations: 127 Chart Move: 24-20 Airplay Adds: 12

Table listing stations and their respective counts for Rascal Flatts' 'Mayberry'.

JOE NICHOLS 1746/26 Cool To Be A Fool (Universal South) Total Stations: 124 Chart Move: 22-21 Airplay Adds: 3

Table listing stations and their respective counts for Joe Nichols' 'Cool To Be A Fool'.

DIERKS BENTLEY 1563/51 My Last Name (Capitol) Total Stations: 125 Chart Move: 25-23 Airplay Adds: 5

Table listing stations and their respective counts for Dierks Bentley's 'My Last Name'.

CAROLYN DAWN JOHNSON 1495/109 Simple Life (Arista Nashville) Total Stations: 122 Chart Move: 27-24 Airplay Adds: 3

Table listing stations and their respective counts for Carolyn Dawn Johnson's 'Simple Life'.

H=Heavy (35+ Detections), M=Medium (15-34), L=Light (Under 15). Airpower awarded to songs appearing in the top 20 on both the Airplay and Audience charts for the first time with increases in both detections and audience. Initial impact: songs appearing on this page for the first time in summary form. Airplay Adds are songs with 6 or more detections at new stations this week. The Airplay Leaderboard ranks taste-maker stations that have been the most successful in identifying future hit songs as measured by the amount of AIRPOWER titles for which they were Airplay Leaders. Refer to each format's Power Playlists page to see this week's Airplay Leaders.

IMPACT!



Songs posting gains in detections or with a percentage loss in detections equal to or better than the monitored downtime percentage in the format. Songs listed in order of detections. *Indicates station experienced between 24 and 56 hours of monitored downtime during the chart week.

Table with columns for station, format, and chart position. Includes stations like WYLD, WYLD, WYLD, etc.

CRAIG MORGAN 1425/11
Every Friday Afternoon (Broken Bow)
Total Stations: 120 Chart Move: 26-25
H (2), M (38), L (80) Airplay Adds: 2

Main chart table with columns for station, format, and chart position. Includes stations like CMT, GAC, KZLA, etc.

TRACY LAWRENCE 1131/167
Paint Me A Birmingham (DreamWorks)
Total Stations: 116 Chart Move: 30-26
H (3), M (29), L (84) Airplay Adds: 3

Main chart table with columns for station, format, and chart position. Includes stations like CMT, GAC, KZLA, etc.

PATTY LOVELESS 854/49
On Your Way Home (Epic/EMN)
Total Stations: 121 Chart Move: 31-29
H (0), M (10), L (111) Airplay Adds: 3

Main chart table with columns for station, format, and chart position. Includes stations like CMT, GAC, KZLA, etc.

Table with columns for station, format, and chart position. Includes stations like Salt Lake, KXAT, KXAT, etc.

BIG & RICH 841/270
Wild West Show (Warner Bros./WRN)
Total Stations: 108 Chart Move: 34-30
H (2), M (13), L (93) Airplay Adds: 18

Main chart table with columns for station, format, and chart position. Includes stations like CMT, GAC, KZLA, etc.

CLAY WALKER 807/31
I Can't Sleep (RCA)
Total Stations: 106 Chart Move: 32-31
Heavy (1) KILT
Medium (15), Light (90)
Airplay Adds: 3 KCCY, KUBL, WRBT

Main chart table with columns for station, format, and chart position. Includes stations like CMT, GAC, KZLA, etc.

GEORGE STRAIT 732/373
Desperately (MCA Nashville)
Total Stations: 91 Chart Move: 41-32
Heavy (1) KTST
Medium (22), Light (68)
Airplay Adds: 20 KAJA, KBEQ, KCCY, KEYE, KFKF, KIIM, KKAT, KKCS, KMDL, KNIX, KRYS, KSXS, KTST, KUZZ, WKCN, WKDF, WNCY, WOKQ, WQBE, WXBQ

Main chart table with columns for station, format, and chart position. Includes stations like CMT, GAC, KZLA, etc.

PAT GREEN 660/121
A Guy Like Me (Republic/Universal South)
Total Stations: 108 Chart Move: 35-33
Heavy (1) KILT
Medium (12), Light (95)
Airplay Adds: 12 KDRK, KHKI, KKAT, KRST, KUBL, WBEE, WCTK, WGKQ, WGNB, WQNE, WQMX, WWQM

Main chart table with columns for station, format, and chart position. Includes stations like CMT, GAC, KZLA, etc.

JEFF BATES 292/68
I Wanna Make You Cry (RCA)
Total Stations: 72 Chart Move: 47-45
Heavy (0)
Medium (2), Light (70)
Airplay Adds: 10 KDRK, KRMD, KRYS, WFMS, WLXX, WOGK, WOKQ, WRBT, WYFY

Main chart table with columns for station, format, and chart position. Includes stations like Lex.JY, Demard, Aug.GA, etc.

JOHN MICHAEL MONTGOMERY 581/400
Letters From Home (Warner Bros./WRN)
Total Stations: 71 Chart Move: 48-36
Heavy (1) KMPS
Medium (13), Light (57)
Airplay Adds: 19 KBQI, KCCY, KFKF, KFTX, KHEY, KRTY, KRYS, KSCS, KSON, KSOP, KXKT, WAMZ, WCOS, WFLS, WGAR, WLXX, WPOC, WRNS, WSIX

Main chart table with columns for station, format, and chart position. Includes stations like Lex.JY, Demard, Aug.GA, etc.

LEANN RIMES 484/47
This Love (Asylum-Curb)
Total Stations: 87 Chart Move: 38-38
Heavy (0)
Medium (6), Light (81)
Airplay Adds: 1 KWNW

Main chart table with columns for station, format, and chart position. Includes stations like Lex.JY, Demard, Aug.GA, etc.

KENNY CHESNEY & UNCLE KRACKER 431/431
When The Sun Goes Down (BNA)
Total Stations: 58 Chart Move: Debut 40
Heavy (0)
Medium (10), Light (48)
Airplay Adds: 29 KBEQ, KBQI, KEYE, KKCS, KPLX, KSCS, KSOP, KUPL, KXKC, WAMZ, WBCT, WDAF, WEZL, WGAR, WGGY, WGH, WIL, WIRK, WIVK, WKHX, WKIS, WMIL, WMZQ, WRNS, WUBE, WWGR, WYFY, WYNK, WYYP

Main chart table with columns for station, format, and chart position. Includes stations like Lex.JY, Demard, Aug.GA, etc.

MARK WILLS 417/46
That's A Woman (Mercury)
Total Stations: 94 Chart Move: 40-41
Heavy (0)
Medium (5), Light (89)
Airplay Adds: 5 KHEY, KRST, KUPL, WWKA, WYFY

Main chart table with columns for station, format, and chart position. Includes stations like Lex.JY, Demard, Aug.GA, etc.

EMERSON DRIVE 416/132
Last One Standing (DreamWorks)
Total Stations: 74 Chart Move: 44-42
Heavy (0)
Medium (6), Light (68)
Airplay Adds: 12 KFRG, KSCS, KXKC, KXKT, WFMS, WGNB, WQNE, WQYK, WRNS, WSIX, WUSN, WYUU

Main chart table with columns for station, format, and chart position. Includes stations like Lex.JY, Demard, Aug.GA, etc.

DAVID LEE MURPHY 375/103
Loco (Audiom)
Total Stations: 57 Chart Move: 45-43
Heavy (0)
Medium (7), Light (50)
Airplay Adds: 13 KBEQ, KKCS, KRTY, KUPL, KXKC, WFMS, WGNB, WQNE, WQYK, WRNS, WSIX, WWGR, WYFY, WYRK

Main chart table with columns for station, format, and chart position. Includes stations like Lex.JY, Demard, Aug.GA, etc.

SHEDAISSY 335/335
Passenger Seat (Lyric Street)
Total Stations: 87 Chart Move: Debut 44
Heavy (0)
Medium (4), Light (83)
Airplay Adds: 14 KCCY, KEYE, KPLX, KSOP, KXKC, KXKT, KZLA, KZSN, WGGY, WKIS, WSIX, WUBE, WWQM, WYGY

Main chart table with columns for station, format, and chart position. Includes stations like Lex.JY, Demard, Aug.GA, etc.

REBA MCENTIRE 654/231
Somebody (MCA Nashville)
Total Stations: 84 Chart Move: 39-34
Heavy (0)

AMANDA WILKINSON 43/18
Gone From Love Too Long (Universal South)
Total Stations: 5
Heavy (0)
Medium (2), Light (3)

Main chart table with columns for station, format, and chart position. Includes stations like Lex.JY, Demard, Aug.GA, etc.

BILLY CURRINGTON 240/9
I Got A Feelin' (Mercury)
Total Stations: 46 Chart Move: 46-47
Heavy (0)
Medium (2), Light (44)
Airplay Adds: 6 KBEQ, KTTS, KUPL, WBEE, WKXC, WWQM

Main chart table with columns for station, format, and chart position. Includes stations like Lex.JY, Demard, Aug.GA, etc.

CHAD BROCK 169/4
You Are (Broken Bow)
Total Stations: 50 Chart Move: 49-48
Heavy (0)
Medium (3), Light (47)

Main chart table with columns for station, format, and chart position. Includes stations like Lex.JY, Demard, Aug.GA, etc.

WYNONNA WITH NAOMI JUDD 151/31
Files On The Buffer (You Can't Go Home Again) (Asylum-Curb)
Total Stations: 30 Chart Move: 51-49
Heavy (0)
Medium (1), Light (29)
Airplay Adds: 5 KRTY, KUPL, KUZZ, KYGO, WWQM

Main chart table with columns for station, format, and chart position. Includes stations like Lex.JY, Demard, Aug.GA, etc.

RHONDA VINCENT 109/1
If Heartaches Had Wings (Rounder)
Total Stations: 21 Chart Move: 54-51
Heavy (0)
Medium (1), Light (20)
Airplay Adds: 2 WWQM, WYNK

Main chart table with columns for station, format, and chart position. Includes stations like Lex.JY, Demard, Aug.GA, etc.

BILLY RAY CYRUS 75/75
Face Of God (Word-Curb/Warner Bros. Christian)
Total Stations: 39 Chart Move: Debut 54
Heavy (0)
Medium (0), Light (39)

Main chart table with columns for station, format, and chart position. Includes stations like Lex.JY, Demard, Aug.GA, etc.

CHRIS LEDOUX 57/24
Horsepower (Capitol)
Total Stations: 11 Chart Move: Debut 56
Heavy (0)
Medium (1), Light (10)

Main chart table with columns for station, format, and chart position. Includes stations like Lex.JY, Demard, Aug.GA, etc.

MONTGOMERY GENTRY 51/51
If You Ever Stop Loving Me (Columbia)
Total Stations: 21 Chart Move: Debut 58
Heavy (0)
Medium (0), Light (21)
Airplay Adds: 2 WRNS, WUBE

Main chart table with columns for station, format, and chart position. Includes stations like Lex.JY, Demard, Aug.GA, etc.

SHERRIE AUSTIN 43/41
Drivin' Into The Sun (Broken Bow)
Total Stations: 32
Heavy (0)
Medium (0), Light (32)
Airplay Adds: 1 WUBE

THE MAVERICKS 40/22
Air That I Breathe (Sanctuary)
Total Stations: 37
Heavy (0)
Medium (0), Light (37)

Main chart table with columns for station, format, and chart position. Includes stations like Lex.JY, Demard, Aug.GA, etc.

CROSS CANADIAN RAGWEED 38/11
Constantly (Universal South)
Total Stations: 7
Heavy (0)
Medium (1), Light (6)
Airplay Adds: 1 KRYS

Main chart table with columns for station, format, and chart position. Includes stations like Lex.JY, Demard, Aug.GA, etc.

JILL KING 37/22
98.6 Degrees And Fallin' (Blue Diamond/V-Tone)
Total Stations: 3
Heavy (0)
Medium (2), Light (1)
Airplay Adds: 1 KFRG

Main chart table with columns for station, format, and chart position. Includes stations like Lex.JY, Demard, Aug.GA, etc.

LONESTAR 29/1
I Pray (BNA)
Total Stations: 9
Heavy (0)
Medium (0), Light (9)

Main chart table with columns for station, format, and chart position. Includes stations like Lex.JY, Demard, Aug.GA, etc.

SCOTT MILLER & THE COMMONWEALTH 28/28
Amtrak Crescent (Sugar Hill)
Total Stations: 19
Heavy (0)
Medium (0), Light (19)

Main chart table with columns for station, format, and chart position. Includes stations like Lex.JY, Demard, Aug.GA, etc.

UNCLE KRACKER FEAT. DOBIE GRAY 28/4
Drift Away (Lava)
Total Stations: 2
Heavy (0)
Medium (1), Light (1)

Main chart table with columns for station, format, and chart position. Includes stations like Lex.JY, Demard, Aug.GA, etc.

SHANIA TWAIN 27/1
I'm Not In The Mood (To Say No) (Mercury)
Total Stations: 1
Heavy (0)
Medium (1), Light (0)

Main chart table with columns for station, format, and chart position. Includes stations like Lex.JY, Demard, Aug.GA, etc.

TIM MCGRAW 26/24
Sing Me Home (Curb)
Total Stations: 1
Heavy (0)
Medium (1), Light (0)

Main chart table with columns for station, format, and chart position. Includes stations like Lex.JY, Demard, Aug.GA, etc.

BROOKS & DUNN 25/24
That's What She Gets For Loving Me (Arista Nashville)
Total Stations: 2
Heavy (0)
Medium (1), Light (1)
Airplay Adds: 1 KILT

H=Heavy (35+ Detections), M=Medium (15-34), L=Light (Under 15). Airpower awarded to songs appearing in the top 20 on both the Airplay and Audience charts for the first time with increases in both detections and audience. *Initial impact: songs appearing on this page for the first time in summary form. Airplay Adds are songs with 6 or more detections at new stations this week. The Airplay Leaderboard ranks taste-maker stations that have been the most successful in identifying future hit songs as measured by the amount of AIRPOWER titles for which they were Airplay Leaders. Refer to each format's Power Playlists page to see this week's Airplay Leaders.

FALL '03 ARBITRONS

12-plus overall average quarter-hour shares. (#) indicates Arbitron market rank.
Copyright 2004, Arbitron Ratings Co. May not be quoted or reproduced without the prior written permission of Arbitron.

Calls	Format	Fa '02	W '03	Sp '03	Su '03	Fa '03
SEATTLE—(14)						
KIRO-AM	N/T	7.0	6.1	5.1	4.8	5.9
KMPS	country	6.8	5.5	6.8	5.9	5.7
KUBE	top 40/rhythm	5.8	5.9	5.3	4.8	5.3
KRKS	top 40	4.6	4.0	3.8	4.2	4.3
KRNM	AC	4.9	3.5	4.1	4.0	4.3
KCMS	religious	3.1	2.9	2.7	3.1	3.8
KING	classical	3.2	3.8	2.9	2.6	3.8
KWJZ	jazz	4.1	4.3	3.2	4.0	3.6
KOMO	N/T	1.4	2.3	5.1	6.0	3.5
KVI	N/T	4.8	4.6	4.2	4.0	3.5
KZOK	cls rock	2.9	3.2	3.9	3.7	3.4
KBS3-AM-FM	oldies	4.1	4.0	3.6	4.3	3.3
KMTT	triple-A	2.9	3.3	2.9	2.6	3.2
KISW	album	3.2	3.0	2.6	2.8	2.8
KNDV	modern	3.3	3.4	3.5	3.4	2.8
KTHH	N/T	1.0	1.5	1.8	1.8	2.6
KPLZ	adult top 40	2.9	2.7	2.3	2.3	2.4
KQI	adult std	2.1	2.2	2.3	2.3	2.3
KQZB	N/T	2.5	2.1	2.0	1.9	2.3
KAR-AM	sports	2.4	1.9	2.0	1.7	2.2
KYPT	oldies	1.9	2.4	1.9	2.5	2.1
KLSY	AC	2.0	2.7	2.2	2.3	2.0
KRFM	oldies	2.4	2.2	2.2	2.0	1.8
KYCW	country	0.7	1.2	0.6	1.1	1.1
KAYO	country	0.5	0.8	0.6	1.6	1.0
KFNK	album	1.5	1.4	1.7	1.2	1.0
PORTLAND, ORE.—(24)						
KRCW	AC	4.9	4.5	5.2	4.8	5.6
KEX	N/T	3.7	5.3	5.5	5.5	5.3
KUPL	country	5.5	5.5	5.6	5.3	5.3
KSNL	oldies	5.6	4.6	5.6	4.8	4.9
KOL	N/T	4.4	4.9	4.1	4.1	4.6
KGOV	cls rock	3.4	3.1	4.3	3.3	4.5
KUJL	country	3.7	4.2	5.0	4.5	4.4
KJUM	top 40/rhythm	4.8	4.7	5.6	4.9	4.2
KVWX	oldies	2.9	3.1	3.6	3.5	4.1
KRSK	adult top 40	3.1	3.5	3.6	3.8	3.8
KWIK	triple-A	3.9	4.1	3.3	4.9	3.6
KLTH	AC	3.8	3.3	2.3	3.2	3.5
KLFO	album	4.1	3.8	3.9	3.5	3.5
KGRZ	top 40	3.9	4.3	4.6	4.0	3.4
KHRK	modern	2.9	2.8	3.1	2.1	2.7
KPIS	religious	2.4	2.5	2.3	2.6	2.4
KRVO	cls rock	3.8	2.6	3.2	2.7	2.4
KFXD	sports	1.7	1.4	1.2	1.3	1.7
KPAM	N/T	0.9	1.0	1.2	1.0	1.6
KOTK	N/T	1.7	1.6	1.4	2.0	1.5
KWBY	Spanish	1.9	1.5	1.2	2.0	1.5
KPDQ	religious	0.9	1.5	0.9	1.3	1.3
KSNL	adult std	2.3	2.1	1.7	1.2	1.2
KUPL	country	—	0.8	0.5	1.1	1.2
KANSAS CITY—(29)						
KPRS	R&B	7.9	7.9	7.3	6.9	6.9
KORC	album	7.2	6.0	6.1	5.8	6.0
WDAF-FM	country	4.9	3.8	3.4	4.3	5.8
KCFX	cls rock	4.4	2.9	3.2	3.6	5.5
KIDL	AC	4.3	3.9	4.3	3.8	5.3
KMBZ	N/T	5.7	4.7	7.4	6.6	5.1
KBEQ-FM	country	3.9	4.2	4.6	4.7	4.8
KSCR	AC	4.2	3.9	3.5	3.2	4.8
KCMB-FM	oldies	4.7	4.6	4.3	4.1	4.3
KPKF	country	5.3	5.0	4.6	4.6	4.0
KWKV	top 40	3.6	5.0	4.5	4.1	4.0
KWJL	sports	3.4	3.6	3.3	3.9	3.8
KWIB	R&B adult	3.0	2.6	2.8	3.6	3.6
KCMB-AM	N/T	2.1	2.8	3.6	3.0	3.2
KYSS	album	3.1	3.8	3.1	3.9	2.9
KCSP	sports	6.2	7.1	5.4	5.6	2.8
KRBZ	modern	3.1	2.7	2.4	2.6	2.8
KCHZ	top 40/rhythm	2.5	2.9	2.6	3.1	2.6
KFME	adult top 40	2.6	2.8	2.6	2.4	2.1
KPRT	religious	1.1	1.4	1.0	1.3	2.1
KQKH	Spanish	0.9	0.8	1.4	0.9	1.3
KZPL	triple-A	—	1.2	1.6	1.7	1.2
SAN ANTONIO—(31)						
KBBT	top 40/rhythm	7.4	7.0	7.5	7.6	8.2
KONO-AM-FM	oldies	6.1	6.5	6.9	5.3	6.4
KISS-FM	album	7.0	7.0	7.3	6.6	6.3
KAJA	country	4.0	5.5	5.5	5.2	5.2
KOOM	top 40	5.1	4.3	4.3	4.0	5.2
KCYI	country	5.0	6.1	4.8	5.1	5.0
WDAJ	N/T	4.6	5.6	5.7	6.2	5.0
KQXT	AC	5.0	4.8	4.4	4.3	4.6
KTFM	album	2.9	3.1	3.6	3.3	4.4
KROM	Spanish	3.6	3.0	3.8	3.9	4.2
KXTN-AM-FM	Spanish	3.5	4.6	3.9	4.7	4.1
KZEP-FM	cls rock	4.5	4.2	4.6	3.8	4.0
KSMG	adult top 40	3.1	3.3	2.6	3.0	3.1
KLEY	Spanish	3.4	2.6	2.1	3.0	2.8
KTSA	N/T	3.6	3.3	3.7	3.5	2.6
KCOR-FM	Spanish	2.5	1.6	1.6	2.3	2.3
KELZ	top 40/rhythm	2.5	2.0	2.6	2.3	2.1
KTYR	sports	1.4	0.8	0.9	1.2	1.6
KQYX	country	1.5	1.5	1.3	1.6	1.5
KSL-AM-FM	R&B adult	1.5	1.1	1.3	1.5	1.5
KSAH	Spanish	0.8	0.7	0.9	1.3	1.3
KEDA	Spanish	0.4	0.8	1.3	0.7	1.0
KLUP	adult std	1.9	1.2	2.0	1.7	1.0
SALT LAKE CITY—(32)						
KSFI	AC	7.2	7.9	7.4	5.3	9.3
KSL	N/T	7.6	8.2	7.1	7.4	7.8
KUBL	country	6.2	5.2	6.0	4.5	5.2
KTCE/KUJU	top 40/rhythm	3.2	2.4	2.6	2.4	4.2
KODJ	oldies	3.5	3.6	4.2	5.5	3.9
KBER	album	3.2	2.9	2.7	3.8	3.8
KHRS	N/T	3.5	4.2	4.4	4.5	3.8
KOSY/KRAR	AC	3.3	3.8	3.6	3.9	3.8
KORX	modern	3.8	3.9	3.9	4.7	3.8
KRSP	cls rock	3.9	4.4	4.9	5.0	3.7
KSOP	country	3.1	3.0	3.2	3.4	3.5
KBEE	AC	3.3	3.4	3.0	3.1	2.8
KENZ	modern	2.3	2.9	2.9	2.8	2.7
KQMB	adult top 40	4.1	4.6	4.3	4.4	2.7
KZHT	top 40	4.2	2.8	2.7	3.7	2.6
INDIANAPOLIS—(41)						
KMGO/KUDD	top 40	3.2	2.2	2.3	2.4	2.5
KKAT	country	2.4	3.2	2.2	2.3	2.3
KURR	cls rock	1.9	2.4	2.9	1.9	2.2
KRZN	jazz	2.1	2.3	2.1	2.1	1.9
KCPX	modern	2.4	3.1	2.6	1.8	1.7
KQUN/KWDX	modern	1.0	1.9	2.2	2.3	1.7
KISN	adult top 40	1.7	1.8	1.9	1.9	1.2
KSGO	Spanish	1.3	0.6	0.6	0.9	1.2
KALL	N/T	1.6	1.6	1.6	2.1	1.0
KMWD	album	1.4	1.3	1.1	1.5	1.0
MILWAUKEE—(33)						
WTMJ	N/T	9.4	9.6	9.1	9.6	10.0
WUHQ	cls rock	5.7	6.3	6.5	6.7	7.3
WMLL	country	5.7	7.3	5.7	6.2	6.8
WQOV	R&B	8.1	6.0	7.3	6.9	6.5
WKTI	adult top 40	5.3	4.9	5.4	5.1	5.2
WVFX	adult top 40	3.5	4.2	5.0	4.2	5.1
WJTO	AC	4.7	4.4	3.4	4.2	4.8
WVZL	album	5.7	5.2	6.3	5.3	4.8
WJMR	R&B adult	3.5	2.2	4.3	3.0	4.7
WFSN	N/T	5.6	4.8	5.0	5.0	4.4
WRIT	oldies	4.4	3.6	3.8	4.8	4.1
WASS	adult std	3.7	4.5	3.3	4.9	3.7
WKYV	jazz	3.3	4.2	2.6	3.2	2.5
WJZI	modern	2.6	2.2	2.4	2.1	2.5
WJUM	classical	2.7	2.2	2.2	1.9	1.9
WFMR	religious	1.7	1.5	1.6	1.2	1.3
WLUK	sports	0.8	0.7	1.1	0.7	1.2
WVNO	N/T	—	0.6	1.6	0.8	1.1
WNOV	R&B	0.9	1.2	1.2	1.2	1.1
LAS VEGAS—(39)						
KVNR	country	7.9	7.8	6.8	6.9	8.6
KUL	adult std	6.1	5.7	6.0	7.4	8.0
AC	AC	4.8	5.0	5.5	5.1	7.2
KSNL	Spanish	7.1	5.9	5.1	6.3	5.6
KMVB	adult top 40	3.5	4.0	5.3	5.3	4.8
KCTE	modern	4.8	5.3	6.2	5.0	4.4
KOMP	album	4.6	3.4	4.2	3.9	4.4
KOOL	oldies	6.5	5.9	4.5	4.9	4.2
KOHT	N/T	4.6	4.1	4.4	3.3	4.1
KLUC	top 40/rhythm	4.3	4.6	3.8	3.9	4.0
KSTJ	oldies	3.7	3.1	4.0	3.8	3.7
KQMR	Spanish	0.4	3.4	3.4	3.4	3.3
KHLZ	cls rock	2.5	3.4	2.3	2.7	2.9
KVEG	R&B	3.0	2.7	3.0	3.2	2.9
KOXT	cls rock	2.5	3.2	2.8	4.1	2.9
KWMD	R&B	2.5	4.4	4.3	3.4	2.3
KMZZ	AC	3.8	2.3	3.7	2.6	2.2
KDWN	N/T	1.7	2.3	1.7	1.6	1.6
KOAS	jazz	2.6	1.8	2.3	2.1	1.6
KVSS	R&B adult	1.6	1.7	1.5	1.8	1.4
KORT	Spanish	—	1.7	1.4	1.4	1.3
KBAD	sports	0.8	0.5	0.4	0.4	1.1
KLSQ	Spanish	1.5	1.0	0.5	1.3	1.1
NORFOLK, VA.—(40)						
album	5.8	5.0	5.8	5.5	6.6	
AC	6.3	5.4	5.8	5.8	6.5	
R&B	6.9	6.9	7.5	6.5	6.4	
R&B adult	5.8	5.5	5.2	4.7	5.9	
cls rock	3.8	4.1	5.2	5.1	5.4	
religious	4.3	5.7	5.8	6.1	5.2	
adult top 40	5.0	4.2	4.7	5.6	5.0	
country	5.0	6.3	5.5	5.3	4.9	
country	5.6	4.0	5.0	4.8	4.8	
N/T	4.9	6.3	6.1	4.9	4.8	
top 40/rhythm	5.6	5.0	4.7	5.2	4.1	
R&B adult	4.1	4.3	3.1	3.8	4.1	
oldies	4.2	4.3	5.5	3.8	3.4	
jazz	3.6	2.3	2.1	1.8	2.9	
modern	2.1					



How Heritage Stations Keep Their Cool Factor

Continued from page 1

left behind by new music. So we started being a little more active-leaning, and our listeners moved right along with us."

A station's heritage can be a double-edged sword that makes some more conservative. "My job is not to break music," WIOT Toledo, Ohio, PD Don Gosselin says. "My job is to figure out what our audience wants and deliver it. I have zero desire to be the first person to play a record, because my listeners don't care. My audience cares if we're playing a good song right now."

Luckily for heritage rock, mainstream acts like 3 Doors Down, Audioslave and Nickelback appeal to multiple formats.

"There's a total blur between mainstream, modern and active right now," WMMR Philadelphia PD Sam Milkman says. "We're finding lots of titles that work for our audience, and a lot of it has the harder, rougher edges smoothed out for us already."

"A lot of what modern rock stations are shopping for feels very mainstream right now, and those other formats don't have enough other material to differentiate themselves," Milkman continues. "When everything is in the middle like it is right now, it favors mainstream. The great thing about mainstream rock is that we don't have to chase any particular sound. We're just what the masses like."

WFBQ Indianapolis PD Mike Thomas says, "Nickelback and 3 Doors Down really helped us. Train works really well for us, and we're testing the waters with Audioslave. It's not just a pool of classic artists with new music out. There's some new bands with some newer stuff that's really working."

"We've been a heritage station since 1967 and moved through the years and progressed into what we are now," Vaske says. "Linkin Park, Trapt, Nickelback and Staind are in power, and 3 Doors Down always works for us. Being able to go out on a ledge with Chevelle and putting A Perfect Circle, the Offspring and Puddle of Mudd in all day-parts—and not hesitating—has helped us. Heritage stations should be in the game of active rock. They should be a little more progressive, a little more aggressive and a little more active if they want to keep their edge. If they don't, then they can throw their hands up and be a classic rock station."

WORKING IN NEW MUSIC

Programmers cite ways in which stations can introduce new artists or music to their upper demographics to acclimate them slowly.

"Our upper demographic, when you look at our 25-29 numbers, are the hardest people to please, because Van Halen and Lynyrd Skynyrd are still cool," Vaske says. "That's fine, because they're our core listeners. And this might only be in my market, but when you look past them to our 29- to 34-year-olds, they're thinking what their kids are liking is cool. So we've taken what we believe to be the best of rock and made it cool on the young end by starting things past 7 p.m."

"As we cross the 180-spin threshold and feel a little more confident about the record, we'll open it up to more dayparts," Vaske continues. "Next thing you know, you'll hear these construction workers cranking up A Perfect Circle or Tool. But it doesn't happen overnight. It's a slow progression of breaking music and switching our listeners' ears. We didn't slap people in the face with it—we just took our time and worked it in, and our young and old demographics are coming to us for what's cool."

WDHA Morristown, N.J., PD Terrie Carr uses station features to image the station's music. "People make appointments to be with us. They know

on Fridays at 11 p.m. we have 'Metal Mania.' They know when our request hours are. They know we're going to play some '80s music on Friday afternoons during the Friday '80s 4-Pack. When you give people the idea that your variety is huge by using features to do that, it makes for a well-rounded rock station."

THE GARAGE IS HALF FULL (OR EMPTY)

While heritage was beaten to the punch by modern with the retro/garage sound of the White Stripes and Jet, those stations that did play those acts have had success.

"We've definitely embraced that sound," Carr says. "It's easy for me to play next to a T. Rex song or an AC/DC song. Those bands fit really well, and it breaks up the 'mainstream' sound of the Nickelbacks and Stainds to throw a little of that into the mix. Plus, those records sell well, and there's a lot of interest with them. A song like Jet's 'Are You Gonna Be My Girl' was in commercials enough that it was already kind of broken, and there wasn't really much we had to do, because people have heard it. For me not to embrace those bands to some degree would be crazy."

"There was no compatibility problem with the White Stripes," Milkman says of "Seven Nation Army." "Once you heard 30- to 35-year-old guys singing 'I'm goin' to Wichita,' you knew that it had penetrated the masses, and it was that kind of record."

Yet there still were heritage stations that hesitated to play either Jet or the White Stripes. "That's a little much for our audience," Thomas says. "We pretty much let that stuff go down the hall to [modern sister WRZX] X103."

"Bands like the White Stripes are riding on the shoulders of the Rolling Stones and the Beatles, and to me, that's a step backward as far as our sound goes," Vaske says. "I'd rather keep the sound of our radio station what would be considered more rock."

WHEN MAINSTREAM BECOMES CLASSIC

Heritage programmers are faced with another quandary when artists whose classic material they play put out new records.

"Typically, it's really hard to find a new song from a classic artist that's going to have legs," Thomas says. "We played the new Allman Brothers [song] 'Firing Line' and Cheap Trick's 'Scent of a Woman,' but about the only song recently that has come out from a classic artist that has had legs was 'Red White and Blue' from Lynyrd Skynyrd. It's one of our top-testing songs."

Carr says she considers new material from classic artists on a case-by-case basis. "We had a great run with the new Cheap Trick record last year," she says. "We had a tremendous run with the Allman Brothers record and the new Skynyrd record. 'Red White and Blue' was probably the most requested record on WDHA since Van Halen's 'Poundcake.'"

Just as many stations don't concern themselves with new music from classic-leaning acts. "Rarely, if ever, does the core audience for those acts care," Milkman says. "The Skynyrd fans are not going to get mad at me for not playing 'Red White and Blue.' It's not what their expectations are for the artist."

"There's got to be a certain point where you let that shit go," Vaske says. "That Lynyrd Skynyrd track, 'Red White and Blue,' is a fine track, but as far as my active playlist goes, that's almost a step backward. We'll give [songs like that] a fair listen, but if it sounds dated, I'm going to stick with what's tested and true."



MILKMAN

Sirius Cranks Up The Rock

Sirius Satellite Radio went to Las Vegas for this year's Consumer Electronics Show with a spate of new audio streams tucked under its arm.

Airplay Monitor spoke with executive VP of programming Jay Clark and VP of music programming Steve Blatter about the new channels. They include Sirius Love (soft-pop love songs spanning four decades), Classic Vinyl (classic rock from the mid-'60s to late '70s), Classic Rewind (classic rock starting in the late '70s), Buzzsaw (hard-rocking classic rock), Faction (a current-intensive mix of hard rock, hip-hop and punk) and Chill (mellow electronic music meets down-tempo contemporary songs).



CLARK



BLATTER

Many of the new channels target an older listener, and Clark says that the core demo is 32- to 38-year-olds. "But we still have a whole gaggle of younger people listening to the service," he says. "That's the reason for a channel like Faction."

Blatter says that focusing on the 32- to 38-year-old male buying the service meant "there is definitely a need for us to expand the way we play our classic rock. That's why we're narrow-casting it by decade."

"The overall goal is to give subscribers the classic rock experience they could not get anywhere else," Blatter continues. "Most markets have [only] one classic rock station."

Tucked into the gold-based formats are two intriguing prospects in Faction and Chill. The former breaks through the barrier that most active rock stations only flirt with, merging the hip-hop and rock cultures. Chill capitalizes on

the trend of lounge and chillout compilations, where Moby and Massive Attack can meet up with Coldplay and Dido.

While the latter offering is starting to take hold in terrestrial radio to a very limited extent (primarily in specialty programming), Clark says he would be happy to see both widely embraced as new radio formats. "That would be the greatest compliment to us," he says, but "the one thing they can't cop is that we're doing our music with no commercials."

Blatter says the Chill channel represents "the evolution of AC radio. It is the first new adult format using nontraditional AC-type of songs to still provide the same experience you would get through AC."

Clark points out how another benefit of being commercial-free will affect the new Chill stream. "The big difference in listening to us and commercial radio is we can hold a mood. You're not stopping down four or five minutes for a commercial break every 20 minutes. This format is perfect for this kind of feel."

The ability to unveil so much new programming at once is one of the promises of satellite radio that Clark believes Sirius is fulfilling. "We want to be a moving force," he says. "We've got good programmers here. The thing that concerned me about commercial radio is that they haven't been able to do a lot of research and development and put a lot of new formats on the air. Here we are with this wonderful platform where we can do some experimentation."

MARC SCHIFFMAN

WCCC Sticks With The 'Plan'



Former Pantera members Dimebag Darrell and Vinnie Paul have formed the band Damage Plan and recently stopped by active rock WCCC Hartford, Conn., to introduce themselves. Pictured, from left, are APD/MD Mike Karolyi, Paul, Damage Plan's BobZilla, Darrell, WCCC's Stephen Wayne and the band's Patrick Lachman.

There's also a point where heritage stations will have to move certain artists out of rotation. Carr has trimmed a lot of acts that have crossed over to either oldies or AC. "We've taken out the Elton Johns and Billy Joels and most of our Eric Clapton and John Mellencamp. We share a lot of audience with [adult top 40] WPLJ [New York], so on the pop sensibility side, the bands like Matchbox Twenty that we might have played five years ago are no longer on the playlist."

But Milkman hasn't ceded much music to classic rock sister WMGK. "Classic rock is getting cooler," he says. "There are 19- and 20-year-olds

that are just discovering Led Zeppelin, and that's great. And now classic rock stations can dip into some artists that they may have been avoiding five or 10 years ago. I don't feel that mainstream has given anything up to classic rock."

Research has even led some stations, like WFBQ, to re-add some artists they had been scaling back. "In the last six to eight months, we've seen some really good research on the Beatles," Thomas says. "Maybe it's because of the 'Let It Be ... Naked' thing coming out and them being top of mind again, but we're actually playing more titles from them than we have in a long time."

THIS WEEK	LAST WEEK	WKS ON CHART	TITLE/IMPRINT/PROMOTION LABEL	ARTIST	DETECTIONS		AUDIENCE	
					TW	LW	MILLIONS	RANK
			★★★ No. 1 ★★★					
1	1	19	NUMB <small>WARNER BROS.</small> ★	LINKIN PARK	3161	3186	18.493	1
2	2	13	HIT THAT <small>COLUMBIA</small> ★	THE OFFSPRING	2898	2873	13.306	4
3	4	6	MEGALOMANIAC <small>IMMORTAL/EPIC</small>	INCUBUS	2885	2645	17.528	2
4	3	22	ARE YOU GONNA BE MY GIRL <small>ELEKTRA/EEG</small>	JET	2614	2698	14.969	3
5	6	17	I AM THE HIGHWAY <small>INTERSCOPE/EPIC</small> ★	AUDIOSLAVE	2313	2206	12.340	6
6	5	30	(I HATE) EVERYTHING ABOUT YOU <small>JIVE</small> ★	THREE DAYS GRACE	2207	2450	12.663	5
7	7	27	MEANT TO LIVE <small>RED INK/COLUMBIA</small>	SWITCHFOOT	1886	2029	9.499	8
8	10	10	FIGURED YOU OUT <small>ROADRUNNER/DJMG</small> ★	NICKELBACK	1808	1709	7.455	12
9	11	7	LAST TRAIN HOME <small>COLUMBIA</small>	LOSTPROPHETS	1762	1662	8.955	9
10	13	11	HOW ABOUT YOU <small>FLIP/ELEKTRA/EEG</small>	STAINED	1670	1619	8.062	11
11	8	17	FEELING THIS <small>GEFFEN</small>	BLINK-182	1607	1899	9.835	7
12	16	11	ONE THING <small>WIND-UP</small>	FINGER ELEVEN	1515	1412	7.294	14
13	12	18	CLOSURE <small>EPIC</small> ★	CHEVELLE	1483	1627	6.406	18
14	18	15	UNTIL THE DAY I DIE <small>MAVERICK/REPRISE</small>	STORY OF THE YEAR	1457	1368	7.331	13
			★★ AIRPOWER ★★					
15	19	9	I BELIEVE IN A THING CALLED LOVE <small>ATLANTIC</small>	THE DARKNESS	1444	1342	6.920	16
16	9	12	FORTUNE FADED <small>WARNER BROS.</small>	RED HOT CHILI PEPPERS	1438	1718	6.376	19
17	14	30	STILL FRAME <small>WARNER BROS.</small> ★	TRAPT	1392	1552	6.685	17
18	20	11	DARLING NIKKI <small>ROSWELL/RCA/RMG</small>	FOO FIGHTERS	1371	1324	7.070	15
			★★ AIRPOWER/GREATEST GAINER/MOST AIRPLAY ADDS ★★					
19	25	4	I MISS YOU <small>GEFFEN</small>	BLINK-182	1315	949	8.142	10
20	21	9	THE OUTSIDER <small>VIRGIN</small>	A PERFECT CIRCLE	1290	1210	5.441	23
21	15	16	AWAY FROM ME <small>FLAWLESS/GEFFEN</small>	PUDDLE OF MUDD	1281	1551	5.445	22
22	23	10	SILVER AND COLD <small>NITRO/DREAMWORKS/INTERSCOPE</small>	AFI	1208	1138	6.037	20
23	22	8	BEHIND BLUE EYES <small>FLIP/INTERSCOPE</small>	LIMP BIZKIT	1204	1140	4.706	26
24	17	15	OUT OF CONTROL <small>ISLAND/DJMG</small>	HOOBASTANK	1119	1384	5.390	24
25	24	3	MONO <small>VIRGIN</small>	COURTNEY LOVE	1082	992	4.836	25
26	26	8	BORN TOO SLOW <small>V2</small>	THE CRYSTAL METHOD	921	926	3.402	31
27	29	3	OCEAN AVENUE <small>CAPITOL</small> ★	YELLOWCARD	853	772	3.384	32
28	27	10	NOWHERE KIDS <small>THROBACK/LAVA</small> ★	SMILE EMPTY SOUL	849	864	2.479	-
29	33	2	I JUST DON'T KNOW WHAT TO DO WITH MYSELF <small>THIRD MAN/V2</small>	THE WHITE STRIPES	763	644	5.739	21
30	28	26	WEAK AND POWERLESS <small>VIRGIN</small> ★	A PERFECT CIRCLE	756	825	3.850	29
31	30	7	RE-ALIGN <small>REPUBLIC/UNIVERSAL/UMRG</small>	GODSMACK	729	707	3.189	35
32	40	2	ECHO <small>WARNER BROS.</small>	TRAPT	634	436	4.291	27
33	35	2	MILLION MILES <small>EPIC</small>	FUEL	612	603	2.007	-
34	36	4	IT'S MY LIFE <small>INTERSCOPE</small>	NO DOUBT	591	560	3.123	37
35	31	17	HEY YA! <small>ARISTA</small>	OUTKAST	581	699	3.131	36
36	34	26	SOMEDAY <small>ROADRUNNER/DJMG</small> ★	NICKELBACK	567	622	3.206	33
37	NEW		AWAY FROM THE SUN <small>REPUBLIC/UNIVERSAL/UMRG</small> ★	3 DOORS DOWN	514	297	1.372	-
38	37	2	RAPID HOPE LOSS <small>VAGRANT/INTERSCOPE</small>	DASHBOARD CONFESSIONAL	510	504	1.462	-
39	32	16	RIGHT NOW <small>IMMORTAL/EPIC</small>	KORN	509	693	3.196	34
40	NEW		REPTILIA <small>RCA/RMG</small>	THE STROKES	492	304	2.557	40

Songs ranked by number of detections. ○ Songs showing an increase in detections over the previous week, regardless of chart movement. A song will also receive a bullet if its percentage loss in detections does not exceed the percentage of monitored station downtime for the format. A song that has been on the chart for more than 20 weeks will generally not receive a bullet, even if it registers an increase in detections. Airpower awarded to songs appearing in the top 20 on both the Airplay and Audience charts for the first time with increases in both detections and audience. Greatest Gainer awarded to the song with the largest increase in detections. Most Airplay Adds awarded to the song registering six or more detections at the most stations for the first time this week. A song with a gain in detections over the previous week is placed first if tied with a song with a decline over the same period. When tied songs are each gaining detections or each losing detections, the song being played on more stations is placed first. Songs below the top 20 become recurrenents and are removed from the chart after 26 weeks.

most airplay adds MODERN ROCK

NEW STATIONS

- BLINK-182** *I Miss You (Geffen)* **19**
KFTE, KHBZ, KMYZ, KNXX, KRBZ, KROX, KZON, WARO, WGRD, WJBX, WKRL, WLRS, WNFZ, WRZK, WRZX, WSUN, WWCD, WXDX, WZTA
Total Stations With Six Or More Detections: 65
TOTAL DETECTIONS BY DAYPART: 6-10 10%, 10-3 19%, 3-7 16%, 7-12 25%, 12-6A 31%
- THE STROKES** *Reptilia (RCA/RMG)* **16**
KCNL, KCPX, KEDJ, KNRK, KPNT, WARO, WBRU, WBSX, WGOX, WHFS, WOCL, WPBZ, WRWK, WRZK, WXRK, WZNE
Total Stations With Six Or More Detections: 39
TOTAL DETECTIONS BY DAYPART: 6-10 6%, 10-3 14%, 3-7 13%, 7-12 25%, 12-6A 42%
- 311** *Love Song (Maverick/Volcano/Jive)* **14**
KCNL, KFMA, KFRR, KJEE, KLEC, KROX, KTCL, WBRU, WDWL, WKQX, WLUM, WPLY, WROX, XTRA
Total Stations With Six Or More Detections: 21
TOTAL DETECTIONS BY DAYPART: 6-10 8%, 10-3 21%, 3-7 15%, 7-12 31%, 12-6A 26%
- PHANTOM PLANET** *Big Brat (Daylight/Epic)* **14**
KHBZ, KITS, KJEE, KPNT, KROQ, KZON, WBUZ, WHFS, WKQX, WRAX, WRZK, WZNE, WZTA, XTRA
Total Stations With Six Or More Detections: 36
TOTAL DETECTIONS BY DAYPART: 6-10 7%, 10-3 10%, 3-7 9%, 7-12 27%, 12-6A 47%
- THE LIVING END** *Who's Gonna Save Us? (Reprise)* ★ **13**
KHRO, KLEC, KPNT, KROQ, KTZO, KXRX, WAVF, WBRU, WBTZ, WCYV, WDWL, WROX, WWCD
Total Stations With Six Or More Detections: 17
TOTAL DETECTIONS BY DAYPART: 6-10 13%, 10-3 12%, 3-7 12%, 7-12 30%, 12-6A 34%

GREATEST GAINERS MODERN ROCK

- BLINK-182** • *I Miss You (Geffen)* **+366**
WSUN +26, KMBY +18, KDGE +15, KMYZ +15, WJBX +15, WCYV +13, KFTE +13, KROX +13, WLRS +13, WRZK +13
- 311** • *Love Song (Maverick/Volcano/Jive)* **+301**
KUCD +39, WROX +25, KTCL +20, WHFS +18, WNNX +16, WXDX +15, KCNL +15, WBRU +15, WRAX +12, KFRR +12
- INCUBUS** • *Megalomaniac (Immortal/Epic)* **+240**
WJBX +36, WRZK +22, KEDJ +18, KFTE +18, WPBZ +18, KNXX +12, KZON +10, WMFS +10, WRZX +9, KWOD +9
- 3 DOORS DOWN** • *Away From The Sun (Republic/Universal/UMRG)* ★ **+217**
WMFS +28, WRZK +21, WHRL +19, KFTE +13, WKRL +12, WBSX +12, WAVF +10, KZON +10, KTBZ +10, KMBY +9
- TRAPT** • *Echo (Warner Bros.)* **+198**
WAQZ +20, CIMX +19, KHRO +16, WWRX +14, WXEG +12, WLUM +12, KMBY +11, KHBZ +10, KKND +10, KCXX +8

Monitor REGURENENTS MODERN ROCK

RANK	TITLE	ARTIST	DETECTIONS	
			TW	LW
1	FAINT	LINKIN PARK (WARNER BROS.)	1061	1102
2	SO FAR AWAY	STAINED (FLIP/ELEKTRA/EEG)	1030	1129
3	SEVEN NATION ARMY	QUEENS OF THE STONE AGE (THIRD MAN/V2)	1021	1039
4	HEADSTRONG	TRAPT (WARNER BROS.)	884	930
5	SHOW ME HOW TO LIVE	AUDIOSLAVE (INTERSCOPE/EPIC)	828	940
6	LIKE A STONE	AUDIOSLAVE (INTERSCOPE/EPIC)	762	765
7	SEND THE PAIN BELOW	CHEVELLE (EPIC)	743	735
8	NO ONE KNOWS	QUEENS OF THE STONE AGE (INTERSCOPE)	678	747
9	ALL MY LIFE	FOO FIGHTERS (ROSWELL/RCA/RMG)	670	671

RANK	TITLE	ARTIST	DETECTIONS	
			TW	LW
10	TIMES LIKE THESE	FOO FIGHTERS (ROSWELL/RCA/RMG)	652	668
11	CANT STOP	RED HOT CHILI PEPPERS (WARNER BROS.)	649	664
12	BOTTOM OF A BOTTLE	SMILE EMPTY SOUL (THROBACK/LAVA)	554	536
13	BRING ME TO LIFE	EVANESCENCE FEAT. PAUL MCCOY (WIND-UP)	520	541
14	THE RED	CHEVELLE (EPIC)	497	498
15	BRAIN STEW/JADED	GREEN DAY (REPRISE)	456	433
16	LAST RESORT	PAPA ROACH (DREAMWORKS)	454	474
17	AERIALS	SYSTEM OF A DOWN (AMERICAN/COLUMBIA)	448	421
18	SOMEWHERE I BELONG	LINKIN PARK (WARNER BROS.)	446	439
19	SMELLS LIKE TEEN SPIRIT!	NIRVANA (DGC/INTERSCOPE)	441	434
20	PLUSH	STONE TEMPLE PILOTS (ATLANTIC)	432	416

Recurrenents are titles that have appeared on the Modern Rock Airplay chart for 26 weeks and have dropped below the top 20.

20 YEARS OF TRUST...

"AIR conveys the emotional forecast of the music. They zero in on the priorities and keep me informed on the true movement of songs on the charts. My Monday conversation with AIR provides up-to-date information that is an invaluable tool that we use to determine airplay and rotations. For ten years, AIR has proven to be accurate, committed and passionate about the music and industry that we are all part of. My relationship with Dave and Jonas is one that I value."

- Oedipus

VP of Programming for WBCN, Boston, MA
VP of Alternative Programming for Infinity



DEBUT **40**
MONITOR MODERN ROCK

**WBCN
WBRU
WXRK
WPLY
WHFS**

**WOGL
KPNT
KRBZ
Q101
KCNL**

**LIVE 105
KWOD
KNDD
KNRK
KEDJ**

**KBZT
WFNX
KEDJ
KROQ
AND MANY MORE..**



THE STROKES REPTILIA

THE NEW SINGLE FROM THE STROKES' ALBUM ROOM ON FIRE.

PRODUCED BY GORDON RAPHAEL | MANAGED BY RYAN GENTLES - WIZ KID MANAGEMENT | A&R: STEVE RALBOVSKY | THESTROKES.COM | RCARECORDS.COM

TOUR STARTS IN MARCH

THE RCA RECORDS LABEL IS A UNIT OF BMG | TRADEMARKS | REGISTERED | (SM) (TM) (R) (M) (C) (S) (D) (E) (F) (G) (H) (I) (J) (K) (L) (M) (N) (O) (P) (Q) (R) (S) (T) (U) (V) (W) (X) (Y) (Z) (AA) (AB) (AC) (AD) (AE) (AF) (AG) (AH) (AI) (AJ) (AK) (AL) (AM) (AN) (AO) (AP) (AQ) (AR) (AS) (AT) (AU) (AV) (AW) (AX) (AY) (AZ) (BA) (BB) (BC) (BD) (BE) (BF) (BG) (BH) (BI) (BJ) (BK) (BL) (BM) (BN) (BO) (BP) (BQ) (BR) (BS) (BT) (BU) (BV) (BW) (BX) (BY) (BZ) (CA) (CB) (CC) (CD) (CE) (CF) (CG) (CH) (CI) (CJ) (CK) (CL) (CM) (CN) (CO) (CP) (CQ) (CR) (CS) (CT) (CU) (CV) (CW) (CX) (CY) (CZ) (DA) (DB) (DC) (DD) (DE) (DF) (DG) (DH) (DI) (DJ) (DK) (DL) (DM) (DN) (DO) (DP) (DQ) (DR) (DS) (DT) (DU) (DV) (DW) (DX) (DY) (DZ) (EA) (EB) (EC) (ED) (EE) (EF) (EG) (EH) (EI) (EJ) (EK) (EL) (EM) (EN) (EO) (EP) (EQ) (ER) (ES) (ET) (EU) (EV) (EW) (EX) (EY) (EZ) (FA) (FB) (FC) (FD) (FE) (FF) (FG) (FH) (FI) (FJ) (FK) (FL) (FM) (FN) (FO) (FP) (FQ) (FR) (FS) (FT) (FU) (FV) (FW) (FX) (FY) (FZ) (GA) (GB) (GC) (GD) (GE) (GF) (GG) (GH) (GI) (GJ) (GK) (GL) (GM) (GN) (GO) (GP) (GQ) (GR) (GS) (GT) (GU) (GV) (GW) (GX) (GY) (GZ) (HA) (HB) (HC) (HD) (HE) (HF) (HG) (HH) (HI) (HJ) (HK) (HL) (HM) (HN) (HO) (HP) (HQ) (HR) (HS) (HT) (HU) (HV) (HW) (HX) (HY) (HZ) (IA) (IB) (IC) (ID) (IE) (IF) (IG) (IH) (II) (IJ) (IK) (IL) (IM) (IN) (IO) (IP) (IQ) (IR) (IS) (IT) (IU) (IV) (IW) (IX) (IY) (IZ) (JA) (JB) (JC) (JD) (JE) (JF) (JG) (JH) (JI) (JJ) (JK) (JL) (JM) (JN) (JO) (JP) (JQ) (JR) (JS) (JT) (JU) (JV) (JW) (JX) (JY) (JZ) (KA) (KB) (KC) (KD) (KE) (KF) (KG) (KH) (KI) (KJ) (KL) (KM) (KN) (KO) (KP) (KQ) (KR) (KS) (KT) (KU) (KV) (KW) (KX) (KY) (KZ) (LA) (LB) (LC) (LD) (LE) (LF) (LG) (LH) (LI) (LJ) (LK) (LL) (LM) (LN) (LO) (LP) (LQ) (LR) (LS) (LT) (LU) (LV) (LW) (LX) (LY) (LZ) (MA) (MB) (MC) (MD) (ME) (MF) (MG) (MH) (MI) (MJ) (MK) (ML) (MM) (MN) (MO) (MP) (MQ) (MR) (MS) (MT) (MU) (MV) (MW) (MX) (MY) (MZ) (NA) (NB) (NC) (ND) (NE) (NF) (NG) (NH) (NI) (NJ) (NK) (NL) (NM) (NN) (NO) (NP) (NQ) (NR) (NS) (NT) (NU) (NV) (NW) (NX) (NY) (NZ) (OA) (OB) (OC) (OD) (OE) (OF) (OG) (OH) (OI) (OJ) (OK) (OL) (OM) (ON) (OO) (OP) (OQ) (OR) (OS) (OT) (OU) (OV) (OW) (OX) (OY) (OZ) (PA) (PB) (PC) (PD) (PE) (PF) (PG) (PH) (PI) (PJ) (PK) (PL) (PM) (PN) (PO) (PP) (PQ) (PR) (PS) (PT) (PU) (PV) (PW) (PX) (PY) (PZ) (QA) (QB) (QC) (QD) (QE) (QF) (QG) (QH) (QI) (QJ) (QK) (QL) (QM) (QN) (QO) (QP) (QQ) (QR) (QS) (QT) (QU) (QV) (QW) (QX) (QY) (QZ) (RA) (RB) (RC) (RD) (RE) (RF) (RG) (RH) (RI) (RJ) (RK) (RL) (RM) (RN) (RO) (RP) (RQ) (RR) (RS) (RT) (RU) (RV) (RW) (RX) (RY) (RZ) (SA) (SB) (SC) (SD) (SE) (SF) (SG) (SH) (SI) (SJ) (SK) (SL) (SM) (SN) (SO) (SP) (SQ) (SR) (SS) (ST) (SU) (SV) (SW) (SX) (SY) (SZ) (TA) (TB) (TC) (TD) (TE) (TF) (TG) (TH) (TI) (TJ) (TK) (TL) (TM) (TN) (TO) (TP) (TQ) (TR) (TS) (TU) (TV) (TW) (TX) (TY) (TZ) (UA) (UB) (UC) (UD) (UE) (UF) (UG) (UH) (UI) (UJ) (UK) (UL) (UM) (UN) (UO) (UP) (UQ) (UR) (US) (UT) (UU) (UV) (UW) (UX) (UY) (UZ) (VA) (VB) (VC) (VD) (VE) (VF) (VG) (VH) (VI) (VJ) (VK) (VL) (VM) (VN) (VO) (VP) (VQ) (VR) (VS) (VT) (VU) (VV) (VW) (VX) (VY) (VZ) (WA) (WB) (WC) (WD) (WE) (WF) (WG) (WH) (WI) (WJ) (WK) (WL) (WM) (WN) (WO) (WP) (WQ) (WR) (WS) (WT) (WU) (WV) (WW) (WX) (WY) (WZ) (XA) (XB) (XC) (XD) (XE) (XF) (XG) (XH) (XI) (XJ) (XK) (XL) (XM) (XN) (XO) (XP) (XQ) (XR) (XS) (XT) (XU) (XV) (XW) (XX) (XY) (XZ) (YA) (YB) (YC) (YD) (YE) (YF) (YG) (YH) (YI) (YJ) (YK) (YL) (YM) (YN) (YO) (YP) (YQ) (YR) (YS) (YT) (YU) (YV) (YW) (YX) (YZ) (ZA) (ZB) (ZC) (ZD) (ZE) (ZF) (ZG) (ZH) (ZI) (ZJ) (ZK) (ZL) (ZM) (ZN) (ZO) (ZP) (ZQ) (ZR) (ZS) (ZT) (ZU) (ZV) (ZW) (ZX) (ZY) (ZZ)



MODERN ROCK LOW PLAYLISTS



Songs ranked by number of detections. Playlists are listed in order of TSA weekly cume, beginning with the highest-cuming station. Cumes are updated twice yearly following the release of the spring and fall Arbitron surveys. The number of stations shown each week varies depending upon space.

KROQ Los Angeles
Sr. VP/Pgm: Kevin Weatherly
APD: Gene Sandbloom
Infinity 323-930-1067
TW LW
1 Incubus Megalomaniac 38 44
2 Linkin Park Numb 35 35
3 The White Stripes I Just Don't Know Who 32 29
4 311 Love Song 32 21
5 Jet Are You Gonna Be My Girl 27 38
6 The Postal Service Such Great Heights 25 23
7 The Strokes 12.51 24 29
8 Audioslave Show Me How To Live 24 29
9 Audioslave I Am The Highway 23 11
10 A Perfect Circle The Outsider 23 18
11 Foo Fighters All My Life 23 26
12 Linkin Park Faint 23 27
13 Michael Andrews Featuring Ga Mad World 21 23
14 Foo Fighters Darling Nikki 21 23
15 Three Days Grace (I Hate) Everything Ab 20 14
16 Colplay The Scientist 19 6
17 Audioslave Like A Stone 19 22
18 Lostprophets Last Train Home 19 28
19 AFI Silver And Cold 18 20
20 The Living End Who's Gonna Save Us? 17 4
21 Blink-182 All Of This 17 11
22 Jet Cold Hard Bitch 17 25
23 Blink-182 Feeling This 17 25
24 Limp Bizkit Behind Blue Eyes 16 10
25 Jimmy Eat World Get It Faster 16 11
26 Trapt Echo 16 11
27 The White Stripes The Hardest Button To 16 12
28 The Offspring (Can't Get My) Head Aroun 16 13
29 Foo Fighters Everlong 15 11
30 Papa Roach Last Resort 17 4
AA The Living End Who's Gonna Save Us? 16 0
AA Jimmy Eat World Get It Faster 16 0
AA Hot Hot Heat No, Not Now 13 0

WXRK New York
OM: Robert Cross
MD: Mike Peer
Infinity 212-314-9230
TW LW
1 Incubus Megalomaniac 43 42
2 Three Days Grace (I Hate) Everything Ab 41 41
3 Lostprophets Last Train Home 41 42
4 Linkin Park Numb 40 36
5 Staind How About You 38 27
6 Blink-182 I Miss You 38 40
7 Audioslave Show Me How To Live 30 26
8 Trapt Echo 29 26
9 Blink-182 Feeling This 28 25
10 The Darkness Growing On Me 26 7
11 Story Of The Year Until The Day I Die 25 16
12 The Darkness I Believe In A Thing Calle 25 22
13 Jet Cold Hard Bitch 25 27
14 Jet Are You Gonna Be My Girl 24 24
15 Chevelle Closure 24 26
16 Finger Eleven One Thing 24 30
17 The White Stripes I Just Don't Know Who 22 20
18 Foo Fighters Darling Nikki 22 20
19 The Offspring Hit That 21 17
20 Switchfoot Meant To Live 20 12
21 Brand New The Quiet Things That No One 20 20
22 Korn Y'all Want A Single 20 21
23 Hoobastank Out Of Control 20 21
24 Limp Bizkit Behind Blue Eyes 19 17
25 Queens Of The Stone Age No One Knows 19 18
26 The Living End Who's Gonna Save Us? 18 6
27 Red Hot Chili Peppers Can't Stop 18 14
28 Audioslave Like A Stone 17 12
29 Puddle Of Mudd She Hates Me 16 14
30 P.D. Alive 16 14
AA Hoobastank The Reason 15 0
AA The Strokes Reptilia 8 1

WKQX Chicago
PD: Mike Stern
APD/MD: Mary Shuminas
Emms 312-527-8348
TW LW
1 Incubus Megalomaniac 50 46
2 Korn Right Now 46 43
3 Linkin Park Numb 46 47
4 Three Days Grace (I Hate) Everything Ab 43 45
5 Staind How About You 39 25
6 Jet Are You Gonna Be My Girl 38 40
7 The Darkness I Believe In A Thing Calle 27 28
8 Nickelback Figured You Out 26 25
9 A Perfect Circle The Outsider 25 24
10 Audioslave I Am The Highway 23 23
11 The Offspring Hit That 23 18
12 AFI Silver And Cold 22 25
13 The White Stripes I Just Don't Know Who 22 21
14 Static-X The Only 22 23
15 Blink-182 I Miss You 21 22
16 The Strokes Reptilia 19 18
17 The Offspring (Can't Get My) Head Aroun 19 18
18 Finger Eleven One Thing 19 21
19 Courtney Love Mono 18 17
20 Korn Y'all Want A Single 18 20
21 Phantom Planet Big Brat 17 11
22 Hoobastank Out Of Control 17 19
23 The Crystal Method Born Too Slow 17 19
24 Dashboard Confessional Rapid Hope Loss 16 17
25 Chevelle Closure 16 25
26 The White Stripes Seven Nabor Army 15 12
27 Lostprophets Last Train Home 15 16
28 Trapt Headstrong 14 12
29 Foo Fighters Times Like These 14 12
30 Godsmack Serenity 14 13
AA Phantom Planet Big Brat 17 1
AA 311 Love Song 7 3

WZZM Chicago
PD: Bill Gamble
APD: Steve Levy
MD: James VanOssdol
ABC 312-984-9923
TW LW
1 Linkin Park Lying From You 43 32
2 Incubus Megalomaniac 41 39
3 Godsmack Re-Agn 39 33
4 Jet Cold Hard Bitch 38 39
5 Audioslave I Am The Highway 33 39
6 Tantaric Hey Now 32 21
7 Nickelback Figured You Out 29 36
8 Three Days Grace (I Hate) Everything Ab 25 28
9 A Perfect Circle The Outsider 24 20
10 Mudvayne Not Falling 21 19
11 Chevelle Closure 21 15
12 The Offspring (Can't Get My) Head Aroun 20 5
13 Kid Rock Jackson, Mississippi 20 11
14 Ill Niño How Can I Live 20 16
15 Stone Temple Pilots All In The Surf Tha 18 25
16 Fankin Miles 17 13
17 Korn Right Now 17 13
18 Hoobastank Out Of Control 17 17
19 Sevendust Enemy 17 17
20 Disturbed Suppy 16 15
21 Trapt Still Frame 16 23
22 Puddle Of Mudd Away From Me 15 15
23 System Of A Down Toxicity 15 16
24 White Zombie More Human Than Human 14 0
25 Soil Redefine 14 11
26 Alice In Chains Man In The Box 14 15
27 Black Label Society Shambom 13 9
28 Disturbed Down With The Sickness 13 9
29 Pearl Jam Alive 13 10
30 System Of A Down Chop Suey 13 13
AA The Offspring (Can't Get My) Head Aroun 20 5
AA Soil Redefine 14 0
AA Sevendust Broken Down 11 4

WWDC Washington, DC
OM: Joe Beviacqua
MD: Danielle Flynn
Clear Channel 301-587-7100
TW LW
1 Linkin Park Numb 48 44
2 Chevelle Closure 47 39
3 Linkin Park Faint 41 45
4 Incubus Megalomaniac 38 30
5 Hoobastank Out Of Control 27 27
6 Three Days Grace (I Hate) Everything Ab 27 30
7 Trapt Still Frame 25 27
8 Foo Fighters Times Like These 23 21
9 Fuel Falls On Me 22 23
10 Godsmack Serenity 22 23
11 The Offspring Hit That 21 16
12 Coldplay Clocks 21 20
13 Audioslave Like A Stone 20 15
14 Foo Fighters All My Life 20 18
15 3 Doors Down Here Without You 20 22
16 The White Stripes Seven Nabor Army 20 22
17 Chevelle The Red 19 15
18 Default Taking My Life Away 19 22
19 The Darkness I Believe In A Thing Calle 18 16
20 Staind So Far Away 18 20
21 Ryan Adams So Alive 18 20
22 System Of A Down Toxicity 17 14
23 Jet Are You Gonna Be My Girl 17 22
24 Chevelle Send The Pain Below 17 22
25 Foo Fighters Darling Nikki 16 10
26 3 Doors Down Here Without You 16 19
27 Blink-182 Feeling This 15 11
28 Smile Empty Soul Bottom Of A Bottle 15 13
29 Courtney Love Mono 15 15
30 Limp Bizkit Behind Blue Eyes 14 8
AA No Airplay Adds This Week

KDGE Dallas
PD: Duane Doherty
APD/MD: Alan Ayo
Clear Channel 972-770-7777
TW LW
1 Burden Brothers Beautiful Night 52 46
2 Switchfoot Want To Live 51 36
3 The Offspring Hit That 49 30
4 Jet Are You Gonna Be My Girl 49 52
5 Blink-182 Feeling This 49 56
6 The Crystal Method Born Too Slow 30 24
7 Nickelback Figured You Out 30 29
8 Incubus Megalomaniac 29 27
9 Lostprophets Last Train Home 29 28
10 Dashboard Confessional Hands Down 29 28
11 Fountains Of Wayne Stacy's Mom 28 23
12 Red Hot Chili Peppers Fortune Faded 28 27
13 Default Taking My Life Away 28 46
14 Blink-182 I Miss You 28 31
15 Jimmy Eat World Sweetness 25 11
16 AFI Silver And Cold 24 18
17 Colplay God Pat A Smile Upon Your Face 23 25
18 Linkin Park Numb 23 44
19 Good Charlotte Hold On 23 21
20 Nickelback Someday 22 23
21 Foo Fighters Times Like These 21 24
22 Ryan Adams So Alive 20 9
23 Audioslave Like A Stone 20 24
24 Story Of The Year Until The Day I Die 18 18
25 3 Doors Down Here Without You 18 22
26 Zac Maloy Early Morning Phone Call 18 24
27 Vanished Favorite Scar 17 15
28 Coldplay The Scientist 17 15
29 Red Hot Chili Peppers By The Way 16 20
30 Courtney Love Mono 15 11
AA No Airplay Adds This Week

WHFS Washington, DC
PD: Lisa Worden
MD: Pat Ferrise
Infinity 301-306-0991
TW LW
1 Linkin Park Numb 38 49
2 Jet Are You Gonna Be My Girl 38 35
3 Incubus Megalomaniac 36 39
4 Lostprophets Last Train Home 35 32
5 Audioslave I Am The Highway 31 32
6 Red Hot Chili Peppers Can't Stop 30 25
7 Limp Bizkit Behind Blue Eyes 29 24
8 Staind How About You 29 24
9 The Offspring Hit That 28 20
10 Three Days Grace (I Hate) Everything Ab 28 32
11 Perfect Hell Ya! 28 33
12 The Postal Service Weak And Powerless 26 27
13 311 Love Song 26 10
14 Red Hot Chili Peppers Fortune Faded 24 18
15 Linkin Park Faint 22 20
16 Story Of The Year Until The Day I Die 22 21
17 Blink-182 I Miss You 21 18
18 The White Stripes Seven Nabor Army 21 22
19 Jet Cold Hard Bitch 21 31
20 The Postal Service Such Great Heights 21 16
21 Foo Fighters Times Like These 18 16
22 Finger Eleven One Thing 18 16
23 Audioslave Like A Stone 17 15
24 Yellowcard Ocean Avenue 17 15
25 The Darkness I Believe In A Thing Calle 17 16
26 Foo Fighters All My Life 17 17
27 Queens Of The Stone Age No One Knows 17 12
28 Foo Fighters Darling Nikki 15 16
29 System Of A Down Aerials 15 16
30 Courtney Love Mono 14 10
AA The Postal Service Such Great Heights 18 0
AA The Strokes Reptilia 13 0
AA Phantom Planet Big Brat 11 2

KITS San Francisco
PD: Sean Demery
APD/MD: Aaron Axelsen
Infinity 415-402-6700
TW LW
1 Just Jack Snowflakes 35 32
2 The Strokes 12.51 35 35
3 A Perfect Circle Weak And Powerless 34 33
4 Jet Are You Gonna Be My Girl 34 34
5 No Doubt It's My Life 33 28
6 Michael Andrews Featuring Ga Mad World 33 28
7 The White Stripes I Just Don't Know Who 32 31
8 Audioslave I Am The Highway 32 22
9 Outkast Hey Ya! 25 22
10 Ryan Adams So Alive 25 34
11 Hada Surf Inside Of Love 24 26
12 The Offspring Hit That 24 32
13 The Shins So Says I 23 0
14 Linkin Park Faint 23 31
15 Switchfoot Meant To Live 20 13
16 The Postal Service Such Great Heights 20 17
17 Blink-182 I Miss You 20 16
18 Incubus Megalomaniac 20 18
19 AFI Silver And Cold 19 13
20 Foo Fighters Darling Nikki 19 25
21 The Roots Featuring Cody Che The Seed 18 17
22 Anti-Flag Turncoat 18 18
23 The Darkness I Believe In A Thing Calle 18 20
24 Radiohead Go To Sleep 17 1
25 The Network Spoke 17 15
26 Audioslave Like A Stone 17 17
27 Hoobastank The Reason 17 12
28 Radiohead There There 17 22
29 Linkin Park Numb 16 13
30 The Strokes Reptilia 13 12
AA The Shins So Says I 23 0
AA Muse Time Is Running Out 10 0
AA Courtney Love Mono 9 0

WBON Boston
VP/Pgm: Oedipus
APD/MD: Steven Strick
AMD: Josh Aarons
Infinity 617-266-1111
TW LW
1 Rancid Red Hot Moon 33 29
2 Courtney Love Mono 32 19
3 Blink-182 Feeling This 32 26
4 Outkast Hey Ya! 31 26
5 Red Hot Chili Peppers Fortune Faded 27 26
6 Linkin Park Numb 27 26
7 Audioslave I Am The Highway 25 23
8 The Darkness I Believe In A Thing Calle 22 18
9 Incubus Megalomaniac 22 19
10 Switchfoot Meant To Live 22 30
11 Jet Are You Gonna Be My Girl 21 19
12 The Offspring Hit That 20 19
13 Finger Eleven One Thing 19 16
14 Puddle Of Mudd Away From Me 18 17
15 Blink-182 I Miss You 16 11
16 The White Stripes I Just Don't Know Who 15 19
17 Story Of The Year Until The Day I Die 15 12
18 Smile Empty Soul Wherever Kids 15 12
19 Foo Fighters Darling Nikki 14 10
20 Rancid Fall Back Down 14 11
21 Dropkick Murphys Whiskey Away 14 11
22 A Perfect Circle Weak And Powerless 14 12
23 Dashboard Confessional Hands Down 13 12
24 AFI The Leaving Song Pt. II 13 12
25 AFI Silver And Cold 13 13
26 The Strokes 12.51 12 17
27 Radiohead There There 12 18
28 The White Stripes Seven Nabor Army 12 12
29 Velvet Revolver Set Me Free 12 11
30 311 Amber 12 11
AA Coldplay One Love 11 1
AA Michael Andrews Featuring Ga Mad World 6 4

WNNX Atlanta
Dir/Pgm: Leslie Fram
PD: Chris Williams
MD: Jay Harons
Susquehanna 404-266-0997
TW LW
1 Blink-182 Feeling This 46 36
2 Audioslave I Am The Highway 45 42
3 Linkin Park Numb 45 42
4 The Offspring Hit That 44 44
5 Jet Are You Gonna Be My Girl 44 45
6 Red Hot Chili Peppers Fortune Faded 41 28
7 Incubus Megalomaniac 33 27
8 Staind How About You 33 33
9 Three Days Grace (I Hate) Everything Ab 29 29
10 The Crystal Method Born Too Slow 27 26
11 Story Of The Year Until The Day I Die 26 25
12 Dave Matthews Save Me 25 21
13 311 Love Song 23 25
14 Damien Rice Papercano 22 25
15 Nickelback Figured You Out 21 17
16 Foo Fighters Times Like These 20 16
17 Trapt Still Frame 20 19
18 Courtney Love Mono 20 12
19 Hoobastank Out Of Control 20 23
20 Alan Art Farm These Days 20 44
21 The White Stripes Seven Nabor Army 19 19
22 A Perfect Circle The Outsider 19 19
23 Queens Of The Stone Age No One Knows 19 20
24 Foo Fighters All My Life 18 16
25 3 Doors Down Here Without You 18 16
26 The Darkness I Believe In A Thing Calle 17 19
27 The White Stripes Seven Nabor Army 17 19
28 AFI Silver And Cold 17 19
29 Nickelback Someday 17 20
30 3 Doors Down Here Without You 17 21
AA No Airplay Adds This Week

KTBY Houston
PD: Vince Richards
MD: Don Jantzen
Clear Channel 713-968-1000
TW LW
1 Linkin Park Numb 50 46
2 Nickelback Someday 49 49
3 Outkast Hey Ya! 48 49
4 Switchfoot Meant To Live 48 41
5 Trapt Still Frame 47 48
6 Jet Are You Gonna Be My Girl 42 22
7 The Offspring Hit That 30 25
8 Puddle Of Mudd Away From Me 29 28
9 Incubus Megalomaniac 28 24
10 Blink-182 Feeling This 27 25
11 Audioslave I Am The Highway 22 18
12 Courtney Love Mono 22 18
13 AFI Silver And Cold 21 16
14 Limp Bizkit Behind Blue Eyes 21 19
15 Hoobastank Out Of Control 20 22
16 Finger Eleven One Thing 20 22
17 Foo Fighters Darling Nikki 20 13
18 The Crystal Method Born Too Slow 19 23
19 AFI Silver And Cold 19 23
20 The Darkness I Believe In A Thing Calle 18 11
21 Puddle Of Mudd Away From Me 18 11
22 Colplay Muses 16 6
23 Story Of The Year Until The Day I Die 16 6
24 Lostprophets Last Train Home 16 24
25 Finger Eleven One Thing 15 14
26 Hoobastank Out Of Control 15 14
27 The Strokes Reptilia 17 7
28 Blink-182 I Miss You 15 15
29 Dashboard Confessional Rapid Hope Loss 15 15
30 System Of A Down Aerials 11 9
AA Laguardia Holy Ghost 10 2
AA 311 Love Song 6 0
AA The White Stripes I Just Don't Know Who 6 0

WPLY Philadelphia
PD: Jim McGuinn
MD: Dan Fein
Radio One 610-276-1100
TW LW
1 Linkin Park Numb 57 56
2 Jet Are You Gonna Be My Girl 57 56
3 Fuel Falls On Me 56 60
4 Audioslave I Am The Highway 55 56
5 The Offspring Hit That 54 53
6 Blink-182 Feeling This 53 55
7 Trapt Still Frame 38 28
8 Nickelback Figured You Out 38 28
9 Incubus Megalomaniac 38 33
10 The White Stripes The Hardest Button To 33 51
11 Switchfoot Meant To Live 32 29
12 Red Hot Chili Peppers Fortune Faded 31 31
13 The Darkness I Believe In A Thing Calle 31 20
14 Iggy Pop Little Know It All 30 30
15 Phantom Planet Big Brat 29 8
16 Courtney Love Mono 28 26
17 Staind How About You 28 27
18 Foo Fighters Darling Nikki 27 27
19 AFI Silver And Cold 27 28
20 Puddle Of Mudd Away From Me 26 25
21 Colplay Muses 26 28
22 Story Of The Year Until The Day I Die 25 23
23 Lostprophets Last Train Home 24 14
24 Finger Eleven One Thing 24 14
25 Hoobastank Out Of Control 23 23
26 The Strokes Reptilia 17 7
27 Blink-182 I Miss You 15 15
28 Dashboard Confessional Rapid Hope Loss 15 15
29 311 Crestates (For A While) 11 9
30 System Of A Down Aerials 11 10
AA Laguardia Holy Ghost 10 2
AA 311 Love Song 6 0
AA The White Stripes I Just Don't Know Who 6 0

CIMX Detroit
PD: Murray Brookshaw
APD: Vince Cannova
MD: "Phat" Matt Franklin
CHUM Group 519-258-8888
TW LW
1 Story Of The Year Until The Day I Die 41 40
2 Blink-182 Feeling This 40 34
3 Three Days Grace Just Like You 39 41
4 Incubus Megalomaniac 38 39
5 Linkin Park Numb 35 40
6 Limp Bizkit Behind Blue Eyes 34 32
7 AFI The Leaving Song Pt. II 34 37
8 Lucerin Blue Monday In Vegas 32 15
9 Lostprophets Last Train Home 32 40
10 Puddle Of Mudd Away From Me 32 40
11 Bright Eyes I Don't Have To Live 31 29
12 Blindside All Of This 29 19
13 Finger Eleven One Thing 29 29
14 Gobi I Cut Myself, Too 26 27
15 Nickelback Feelin' Way Too Damn Good 26 30
16 Billy Talent Friction Of Today 25 15
17 Brand New The Quiet Things That No One 23 19
18 A Perfect Circle The Outsider 23 24
19 The Offspring Hit That 23 24
20 Trapt Echo 20 1
21 Switchfoot Meant To Live 20 1
22 Lo-Pro Sunday 20 26
23 Audioslave Show Me How To Live 18 14
24 Jet Are You Gonna Be My Girl 18 15
25 Yellowcard Ocean Avenue 17 0
26 The White Stripes Seven Nabor Army 17 0
27 Red Hot Chili Peppers Fortune Faded 17 0
28 Fuel Falls On Me 16 11
29 Pilate Into Your Hideout 16 3
30 Finch What It Is To Burn 16 11
AA Trapt Echo 20 1
AA Yellowcard Ocean Avenue 17 0
AA Pilate Into Your Hideout 16 3

KZON Phoenix
PD: Kevin Mannon
Infinity 602-258-8181
TW LW
1 Linkin Park Numb 44 48
2 Finger Eleven One Thing 44 38
3 Nickelback Figured You Out 43 42
4 Staind How About You 42 29
5 Incubus Megalomaniac 41 31
6 Evanesence My Immortal 41 44
7 Switchfoot Meant To Live 40 39
8 The Offspring Hit That 30 28
9 Eye 6 All Stars We're Dreaming 30 28
10 Live Away From Home 27 32
11 3 Doors Down Away From The Sun 26 16
12 Trapt Echo 26 29
13 No Doubt It's My Life 21 11
14 Tantaric Hey Now 20 20
15 Santana Featuring Alexi Band Why Don't 20 16
16 Counting Crows She Don't Want Nobody Ne 19 17
17 Dave Matthews Save Me 18 15
18 Rising Sin Alive 18 16
19 The White Stripes I Just Don't Know Who 18 18
20 Courtney Love Mono 20 1
21 Nelly Futuristic (Say What You W 20 26
22 Jet Are You Gonna Be My Girl 17 21
23 A Perfect Circle The Outsider 14 19
24 Red Hot Chili Peppers By The Way 13 13
25 The White Stripes Seven Nabor Army 13 11
26 Five Foot Fighting 100 Years 13 11
27 Blink-182 I Miss You 12 0
28 Phantom Planet Big Brat 12 3
29 The Ataris The Boys Of Summer 12 11
30 Sum 41 Fat Lips 11 7
AA Blink-182 I Miss You 12 0
AA Phantom Planet Big Brat 12 3
AA Maroon 5 This Love 6 0

KNDD Seattle
PD: Phil Manning
APD: Jim Keller
Entercom 206-622-3251
TW LW
1 Muse Time Is Running Out 34 34
2 Linkin Park Numb 31 27
3 Rancid Red Hot Moon 29 28
4 The White Stripes I Just Don't Know Who 24 19
5 Foo Fighters Darling Nikki 24 19
6 The Shins So Says I 20 16
7 Yeah Yeah Yeahs Maps 20 16
8 Phantom Planet Big Brat 20 23
9 Jet Are You Gonna Be My Girl 19 20
10 Brand New Sic Transit (Gloria - Glory Fi 18 17
11 Laguardia Holy Ghost 17 0
12 The Postal Service Such Great Heights 17 15
13 Coldplay Clocks 16 13
14 The Strokes Reptilia 15 12
15 Evanesence My Immortal 15 12
16 Death Cab For Cutie The New Year 15 13
17 A Perfect Circle Weak And Powerless 15 16
18 Audioslave Show Me How To Live 14 11
19 Audioslave I Am The Highway 14 24
20 The Fire Theft Char Train Home 14 12
21 Iggy Pop Private Life 12 13
22 The Strokes 12.51 12 14
23 Blink-182 I Miss You 11 0
24 The White Stripes Seven Nabor Army 11 10
25 Presidents Of The United States Postm 11 12
26 Heart Jam Man Of The Hour 10 2
27 U2 Where The Streets Have No Name 9 11
28 Alice In Chains Wreath 8 4
29 Johnny Cash Redemption Song 8 6
30 Radiohead There There 8 7
AA Laguardia Holy Ghost 17 0
AA The Fire Theft Char Train Home 13 2
AA Michael Andrews Featuring Ga Mad World 6 0

WZTA Miami
OM: Rob Roberts
Dir/Rock Pgm: Troy Hanson
MD: Mike Killabrev
Clear Channel 954-862-2000
TW LW
1 Three Days Grace (I Hate) Everything Ab 48 48
2 Linkin Park Numb 46 41
3 Rancid Red Hot Moon 37 46
4 Jet Are You Gonna Be My Girl 34 19
5 A Perfect Circle Weak And Powerless 34 45
6 The White Stripes Seven Nabor Army 33 18
7 The Offspring Hit That 32 38
8 Eye 6 I Let You Be Dreaming 28 15
9 Story Of The Year Until The Day I Die 27 38
10 Lucky Boys Confusion Hey Driver 32 18
11 Limp Bizkit Bull A Bridge 23 25
12 The Chemical Brothers Featur Get Yourse 22 24
13 The White Stripes Seven Nabor Army 21 19
14 Rancid Red Hot Moon 21 0
15 Finger Eleven One Thing 21 0
16 311 Love Song 20 0
17 Hoobastank The Reason 20 0
18 Story Of The Year Until The Day I Die 20 20
19 Lostprophets Last Train Home 19 19
20 3 Doors Down Here Without You 19 19
21 Incubus Megalomaniac 18 21
22 Audioslave I Am The Highway 17 16
23 Red Hot Chili Peppers By The Way 16 12
24 Red Hot Chili Peppers Can't Stop 16 9
25 AFI The Leaving Song Pt. II 16 9
26 A Perfect Circle The Outsider 13 8
27 Blink-182 Feeling This 13 20
28 The Crystal Method Born Too Slow 12 13
29 AFI Silver And Cold 12 17
30 Disturbed Prayer 8 0
AA Blink-182 I Miss You 7 0
AA Hoobastank The Reason 7 0
AA Thrive Stars At The Sun 7 4

KTCL Denver
Dir/Pgm: Mike O'Connor
Interim MD: Hill Jordan
Clear Channel 303-713-8000
TW LW
1 No Doubt It's My Life 45 49
2 Jet Are You Gonna Be My Girl 41 49
3 The Offspring Hit That 47 51
4 Switchfoot Meant To Live 45 44
5 Linkin Park Faint 45 50
6 Three Days Grace (I Hate) Everything Ab 44 51
7 Blink-182 Feeling This 42 38
8 Eye 6 I Let You Be Dreaming 41 36
9 Story Of The Year Until The Day I Die 37 38
10 Lucky Boys Confusion Hey Driver 32 18
11 Limp Bizkit Bull A Bridge 23 25
12 The Chemical Brothers Featur Get Yourse 22 24
13 The White Stripes Seven Nabor Army 21 19
14 Rancid Red Hot Moon 21 0
15 Finger Eleven One Thing 21 0
16 311 Love Song 20 0
17 Hoobastank The Reason 20 0
18 Story Of The Year Until The Day I Die 20 20
19 Lum 41 30 Wading 21 23
20 RA Do You Call My Name 20 12
21 Foo Fighters All My Life 16 15
22 Black Eyed Peas Anxity 16 14
23 Breaking Benjamin Follow You 17 11
24 The Darkness I Believe In A Thing Calle 20 17
25 Red Hot Chili Peppers The Deplry Song 15 13
26 Audioslave Like A Stone 15 13
27 Trapt Echo 15 22
28 Foo Fighters All My Life 14 20
29 The White Stripes Fall In Love With A G 14 11
30 Eye 6 Think Twice 14 13
AA The Chemical Brothers Featur Get Yourse 22 1
AA Rancid Red Hot Moon 21 0
AA 311 Love Song 20 0

KPNT St. Louis
PD: Tommy Matern
MD: Frizz
Emms 314-231-1057
TW LW
1 AFI Silver And Cold 45 40
2 Linkin Park Numb 44 42
3 Puddle Of Mudd Away From Me 43 42
4 Three Days Grace (I Hate) Everything Ab 43 44
5 The Offspring Hit That 43 40
6 Hoobastank Out Of Control 41 40
7 Incubus Megalomaniac 40 28
8 Lostprophets Last Train Home 29 24
9 Jet Are You Gonna Be My Girl 29 29
10 The Crystal Method Born Too Slow 28 27
11 Staind How About You 27 25
12 Godsmack Re-Agn 27 24
13 Smile Empty Soul Wherever Kids 27 24
14 Audioslave I Am The Highway 27 30
15 Courtney Love Mono 26 26
16 Eye 6 Think Twice 22 20
17 Story Of The Year Until The Day I Die 21 20
18 Lum 41 30 Wading 21 23
19 RA Do You Call My Name 20 12
20 Foo Fighters All My Life 16 15
21 Black Eyed Peas Anxity 16 14
22 The Darkness I Believe In A Thing Calle 20 17
23 Breaking Benjamin Follow You 17 11
24 Red Hot Chili Peppers Can't Stop 14 12
25 Limp Bizkit Behind Blue Eyes 14 13
26 Lo-Pro Sunday 14 14
27 Switchfoot Meant To Live 14 14
28 The White Stripes Seven Nabor Army 14 21
29 Staind So Far Away 13 9
30 Cold Stupid Girl 13 12
AA Finger Eleven One Thing 11 0
AA The Strokes Reptilia 10 1
AA The Living End Who's Gonna Save Us? 9 1

WXDX Pittsburgh
OM: John Moschitta
MD: Vinnie Ferguson
Clear Channel 412-937-1441
TW LW
1 Three Days Grace (I Hate) Everything Ab 45 44
2 Blink-182 Feeling This 41 41
3 Nirvana You Know You're Right 39 38
4 The Clarks The River 38 35
5 Linkin Park Numb 36 25
6 Switchfoot Meant To Live 33 32
7 Incubus Megalomaniac 29 32
8 Trapt Still Frame 25 27
9 Staind How About You 25 27
10 Lostprophets Last Train Home 24 23
11 The Darkness I Believe In A Thing Calle 24 23
12 Yellowcard Ocean Avenue 23 21
13 Godsmack Re-Agn 23 24
14 Audioslave I Am The Highway 22 16
15 Fuel Million Miles 22 22
16 311 Love Song 22 22
17 Jet Are You Gonna Be My Girl 20 21
18 Nickelback Figured You Out 20 29
19 Hoobastank Out Of Control 19 22
20 The White Stripes Seven Nabor Army 18 24
21 Foo Fighters Darling Nikki 18 24
22 Courtney Love Mono 17 14
23 Audioslave Show Me How To Live 17 28
24 System Of A Down Aerials 15 12
25 Chevelle Closure 15 19
26 Mudvayne Not Falling 15 13
27 Lo-Pro Sunday 12 1
28 Staind So Far Away 12 11
29 Trapt Headstrong 12 13
30 Mudvayne Not Falling 12 16
AA Lo-Pro Sunday 12 1
AA Blink-182 I Miss You 9 0
AA Korn Y'all Want A Single 7 5

XTRA San Diego
Dir/FM Pgm: Jim Richards
MD: "Smiling Marty" Whitney
Clear Channel 858-292-2000
TW LW
1 Jet Are You Gonna Be My Girl 29 22
2 Jack Johnson Wading Time 26 19
3 Switchfoot Meant To Live 26 25
4 Jack Johnson Heyter 24 16
5 No Doubt It's My Life 24 23
6 Michael Andrews Featuring Ga Mad World 22 16
7 Incubus Megalomaniac 22 17
8 Lostprophets Last Train Home 21 17
9 Red Hot Chili Peppers Fortune Faded 21 17
10 Jimmy Eat World A Prase Chorus 18 17
11 Blink-182 I Miss You 17 7
12 AFI Silver And Cold 17 19
13 The Darkness I Believe In A Thing Calle 17 15
14 Red Hot Heat Bandages 17 10
15 Weezer Keep Fishin 16 11
16 Linkin Park Numb 16 11
17 Green Day Proporcions - Coke 16 12
18 Blink-182 Feeling This 15 19
19 The Strokes 12.51 13 11
20 Queens Of The Stone Age Go With The Flo 13 8
21 Outkast Hey Ya! 13 8
22 Foo Fighters All My Life 12 9
23 Coldplay Muses 12 9
24 311 Amber 11 6
25 Colplay Clocks 11 6
26 Foo Fighters Times Like These 11 8
27 Colplay In My Place 11 8
28 311 I'll Be Here Anville 11 9
29 Bad Religion The Defense 10 9
30 Staind For You 10 7
AA Yellowcard Ocean Avenue 7 0
AA Phantom Planet Big Brat 7 0
AA 311 Live Song 6 1

WOCL Orlando
Interim PD: Bobby Smith
Infinity 407-919-1000
TW LW
1 Jet Are You Gonna Be My Girl 41 37
2 Limp Bizkit Behind Blue Eyes 41 38
3 Foo Fighters Darling Nikki 41 40
4 No Doubt It's My Life 40 33
5 Audioslave Show Me How To Live 38 39
6 Linkin Park Numb 38 49
7 The Darkness I Believe In A Thing Calle 28 28
8 Switchfoot Meant To Live 27 27
9 The White Stripes Seven Nabor Army 26 5
10 The Offspring Hit That 26 27
11 Incubus Megalomaniac 26 27
12 Evanesence My Immortal 24 21
13 Red Hot Chili Peppers Fortune Faded 24 41
14 Red Hot Chili Peppers By The Way 23 1
15 Audioslave I Am The Highway 19 14
16 Staind How About You 18 26
17 Blink-182 I Miss You 18 26
18 Ryan Adams So Alive 15 14
19 Staind How About You 15 14
20 Dave Matthews Save Me 14 13
21 Story Of The Year Until The Day I Die 14 13
22 A Perfect Circle The Outsider 14 14
23 The Crystal Method Born Too Slow 14 10
24 Lostprophets Last Train Home 13 16
25 Yellowcard Ocean Avenue 12 15
26 3 Doors Down Away From The Sun 12 15
27 Collective Soul Shine 11 7
28 The Smashing Pumpkins 1979 11 2
29 Three Days Grace (I Hate) Everything Ab 11 9
30 Green Day Basket Case 10 7
AA The Strokes Reptilia 8 0

WJRR Orlando
PD: Pat Lynch
MD: Brian Dickerman
Clear Channel 407-916-7790
TW LW
1 Trapt Still Frame 52 48
2 Linkin Park Numb 51 51
3 Three Days Grace (I Hate) Everything Ab 51 51
4 Limp Bizkit Behind Blue Eyes 50 52
5 The Offspring Hit That 49 49
6 Finger Eleven One Thing 28 42
7 Chevelle Closure 28 26
8 Smile Empty Soul Bottom Of A Bottle 26 25
9 Mudvayne Not Falling 26 26
10 Shinedown 25 23
11 Disturbed Prayer 25 23
12 Incubus Megalomaniac 22 24
13 Audioslave I Am The Highway 21 19
14 Audioslave Like A Stone 21 19
15 Shinedown Fly From The Inside 21 21
16 Staind So Far Away 21 24
17 Audioslave Show Me How To Live 20 19
18 Godsmack Straight Out Of Line 19 14
19 Hoobastank Out Of Control 19 19
20 Godsmack Serenity 18 2
21 Nickelback Figured You Out 18 2
22 AFI Silver And Cold 17 13
23 Sevendust Broken Down 16 2
24 Linkin Park Lying From You 16 16
25 Korn Y'all Want A Single 17 17
26 Lucky Boys Confusion Hey Driver 17 4
27 Revolution Smile Parley 17 18
28 Brand New The Quiet Things That No One 16 17
29 The Network Spoke 16 17
30 AFI Silver And Cold 16 21
AA Nickelback Figured You Out 18 2
AA Sevendust Broken Down 16 2
AA Lo-Pro Sunday 7 3

KWOD Sacramento
SM: Curtiss Johnson
PD: Ron Bunce
MD: Marco

MODERN ROCK

IMPACT! Monitor AIRPLAY Nielsen Broadcast Data Systems

Songs posting gains in detections or with a percentage loss in detections equal to or better than the monitored downtime percentage in the format. Songs listed in order of detections. *Indicates station experienced between 24 and 56 hours of monitored downtime during the chart week.

Table listing stations and their corresponding chart positions for various songs.

311 415/297 Love Song (Maverick/Volcano/Jive) Total Stations: 49 Heavy (2) KROQ, KUCD Medium (8), Light (39) Airplay Adds: 14 KCNL, KFMA, KFRR, KJEE, KLEC, KROX, KTCL, WBRU, WDWL, WKQX, WLUM, WPLY, WROX, XTRA

SEVENDUST 252/112 Broken Down (TVT) Total Stations: 30 Heavy (0) Medium (5), Light (25) Airplay Adds: 11 KCPX, KMBY, KROX, KZON, WBSX, WCYY, WHRL, WJRR, WNFZ, WPBZ, WZZN

TANTRIC 182/11 Hey Now (Maverick/Reprise) Total Stations: 21 Heavy (1) WZZN Medium (5), Light (15) Airplay Adds: 1 WEND

ATMOSPHERE 79/9 Trying To Find A Balance (Rhymesayers Entertainment/Epitaph) Total Stations: 24 Heavy (0) Medium (0), Light (24) THE FIRE THEFT 78/16 Chain (Rykodisc) Total Stations: 11 Heavy (1) WEQX Medium (0), Light (10) Airplay Adds: 1 KNDD

CHART BOUND Total Detections/Gain PHANTOM PLANET 484/170 Big Brat (Daylight/Epic) Total Stations: 46 Heavy (0) Medium (12), Light (34) Airplay Adds: 14 KHBZ, KITS, KJEE, KPNT, KROQ, KZON, WBUZ, WHFS, WKQX, WRAX, WRZK, WZNE, WZTA, XTRA

BRAND NEW 378/23 Sic Transit Gloria...Gloria Fades (Triple Crown/Razor & Tie) Total Stations: 33 Heavy (0) Medium (14), Light (19) Airplay Adds: 1 KRBZ

RYAN ADAMS 206/14 So Alive (Lost Highway/IDJMG) Total Stations: 16 Heavy (1) WEQX Medium (6), Light (9)

THE POSTAL SERVICE 118/50 Such Great Heights (Sub Pop) Total Stations: 24 Heavy (0) Medium (5), Light (19) Airplay Adds: 1 WHFS

MAROONS 65/14 This Love (Octone/JRMG) Total Stations: 5 Heavy (0) Medium (2), Light (3) Airplay Adds: 1 KZON

H=Heavy (30+ Detections), M=Medium (15-29), L=Light (Under 15). Airpower awarded to songs appearing in the top 20 on both the Airplay and Audience charts for the first time with increases in both detections and audience. * Initial impact: songs appearing on this page for the first time in summary form. Airplay Adds are songs with 6 or more detections at new stations this week. The Airplay Leaderboard ranks taste-maker stations that have been the most successful in identifying future hit songs as measured by the amount of AIRPOWER titles for which they were Airplay Leaders. Refer to each format's Power Playlists page to see this week's Airplay Leaders. ☆ indicates title earned HitPredictor status in research data provided by Promosquad.

MODERN ROCK

POWER PLAYLISTS Monitor AIRPLAY Nielsen Broadcast Data Systems

Songs ranked by number of detections. Playlists are listed in order of TSA weekly cume, beginning with the highest-cuming station. Cumes are updated twice yearly following the release of the spring and fall Arbitron surveys. The number of stations shown each week varies depending upon space. Airplay Adds (AA) denotes songs with 6 or more detections at station for first time this week.

WRXZ Indianapolis PD: Scott Jameson MD: Michael Young Clear Channel 317-257-7565

KEDJ Phoenix PD: Nancy Stevens APD: Dead Air Dave MD: Robin Nash Westwood 480-423-9255

KCXX Riverside/San Bernardino OM: Kelli Cluque APD/MD: Daryl James MD: Robin Nash All Pro 909-384-1039

WSUN Tampa OM: Chuck Beck PD: Shark Cox 727-577-7131

KXTE Las Vegas PD: Dave Wellington APD/MD: Chris Ripley Infinity 702-889-7500

KXRR Salt Lake City PD: Todd Nuke 'Em APD/MD: Artie Fufkin Simmons 801-524-2600

WEND Charlotte OM/PD: Jack Daniel APD/MD: Kristen Honeycutt Mercury 704-338-9600

WBUR Providence PD: Seth Resler MD: Andy Yen Brown 401-272-9550

KCNL San Francisco OM: Brian Thomas SM/PD: John Allers Clear Channel 408-453-5400

KBZT San Diego OM: John Dimick PD: Garrett Michaels APD/MD: Mike Halloran Jefferson Pilot 619-297-9595

KNRK Portland, OR SM/PD: Mark Hamilton APD: Jaime Cooley Entercom 503-223-1441

WBUZ Nashville OM: Jim Patrick PD/MD: Russ Schenck Cromwell 615-399-1029

THIS WEEK	LAST WEEK	WKS. ON CHART	TITLE/IMPRINT/PROMOTION LABEL	ARTIST	DETECTIONS		AUDIENCE	
					TW	LW	MILLIONS	RANK
			★★★★ NO. 1 ★★★★★					
①	1	18	NUMB WARNER BROS.	LINKIN PARK	1794	1784	8.034	1
②	2	13	FIGURED YOU OUT ROADRUNNER/IDJMG	NICKELBACK	1626	1616	7.143	2
③	4	28	(I HATE) EVERYTHING ABOUT YOU JIVE	THREE DAYS GRACE	1494	1535	5.576	5
			★ GREATEST GAINER ★					
④	5	13	HIT THAT COLUMBIA	THE OFFSPRING	1465	1323	5.474	6
⑤	3	16	AWAY FROM ME FLAWLESS/GEFFEN	PUDDLE OF MUDD	1461	1571	6.462	3
⑥	6	19	I AM THE HIGHWAY INTERSCOPE/EPIC	AUDIOSLAVE	1337	1271	5.808	4
⑦	7	6	MEGALOMANIAC IMMORTAL/EPIC	INCUBUS	1228	1142	4.195	9
⑧	9	11	RE-ALIGN REPUBLIC/UNIVERSAL/UMRG	GODSMACK	1081	1050	4.618	8
⑨	8	31	STILL FRAME WARNER BROS.	TRAPT	1003	1122	5.004	7
⑩	10	16	BEHIND BLUE EYES FLIP/INTERSCOPE	LIMP BIZKIT	956	1003	4.054	10
⑪	13	12	HOW ABOUT YOU FLIP/ELEKTRA/EEG	STAIN'D	912	853	3.224	15
⑫	16	19	ARE YOU GONNA BE MY GIRL ELEKTRA/EEG	JET	886	787	3.443	12
⑬	14	9	THE OUTSIDER VIRGIN	A PERFECT CIRCLE	884	831	3.244	14
⑭	12	16	OUT OF CONTROL ISLAND/IDJMG	HOOBASTANK	836	878	2.787	17
⑮	11	22	GASOLINE WIND-UP	SEETHER	814	991	3.024	16
⑯	17	33	SO FAR AWAY FLIP/ELEKTRA/EEG	STAIN'D	742	771	3.446	11
			★★ AIRPOWER ★★					
⑰	18	6	HEY NOW MAVERICK/REPRISE	TANTRIC	740	716	2.446	19
⑱	15	21	CLOSURE EPIC	CHEVELLE	718	820	2.443	20
⑲	19	34	LIBERATE REPRISE	DISTURBED	706	688	3.376	13
⑳	23	15	45 ATLANTIC	SHINEDOWN	607	581	2.276	21
㉑	24	6	MILLION MILES EPIC	FUEL	578	517	1.506	26
㉒	20	26	WEAK AND POWERLESS VIRGIN	A PERFECT CIRCLE	576	635	2.509	18
㉓	27	7	LAST TRAIN HOME COLUMBIA	LOSTPROPHETS	549	469	1.251	28
㉔	21	23	ENEMY TVT	SEVENDUST	511	623	2.128	23
㉕	26	12	NOWHERE KIDS THROBACK/LAVA	SMILE EMPTY SOUL	498	472	1.060	31
㉖	29	4	Y'ALL WANT A SINGLE IMMORTAL/EPIC	KORN	494	434	1.565	25
㉗	22	17	RIGHT NOW IMMORTAL/EPIC	KORN	490	588	2.208	22
㉘	25	8	THE UNNAMED FEELING ELEKTRA/EEG	METALLICA	460	473	1.179	30
㉙	30	26	SOMEDAY ROADRUNNER/IDJMG	NICKELBACK	424	398	2.032	24
㉚	33	2	BROKEN DOWN TVT	SEVENDUST	386	260	1.006	32
㉛	35	2	SAVE ME ELEKTRA/EEG	DAMAGEPLAN	373	250	1.196	29
㉜	40	2	AWAY FROM THE SUN REPUBLIC/UNIVERSAL/UMRG	3 DOORS DOWN	322	181	0.941	33
㉝	34	6	I BELIEVE IN A THING CALLED LOVE ATLANTIC	THE DARKNESS	304	258	0.884	35
㉞	39	2	SUNDAY 413/GEFFEN	LO-PRO	296	227	0.766	38
㉟	28	12	FORTUNE FADED WARNER BROS.	RED HOT CHILI PEPPERS	286	459	0.926	34
㊱	31	19	WILL YOU ATLANTIC	P.O.D.	277	373	0.854	36
			★ MOST AIRPLAY ADDS ★					
㊲	NEW		ECHO WARNER BROS.	TRAPT	263	124	0.590	40
㊳	32	11	STAND UP RCA/RMG	SKRAPE	260	300	0.462	-
㊴	36	8	SILVER AND COLD NITRO/DREAMWORKS/INTERSCOPE	AFI	240	242	0.579	-
㊵	38	8	SELF MEDICATE RAZOR & TIE	40 BELOW SUMMER	198	231	0.313	-

Songs ranked by number of detections. ○ Songs showing an increase in detections over the previous week, regardless of chart movement. A song will also receive a bullet if its percentage loss in detections does not exceed the percentage of monitored station downtime for the format. A song that has been on the chart for more than 20 weeks will generally not receive a bullet, even if it registers an increase in detections. Airpower awarded to songs appearing in the top 20 on both the Airplay and Audience charts for the first time with increases in both detections and audience. Greatest Gainer awarded to the song with the largest increase in detections. Most Airplay Adds awarded to the song registering six or more detections at the most stations for the first time this week. A song with a gain in detections over the previous week is placed first if tied with a song with a decline over the same period. When tied songs are each gaining detections or each losing detections, the song being played on more stations is placed first. Songs below the top 20 become recurrenents and are removed from the chart after 26 weeks.

most airplay adds ACTIVE ROCK

NEW STATIONS

TRAPT *Echo* (Warner Bros.)

KRAB, KRXQ, WGIR, WIIL, WJJO, WKLO, WNOR, WNVE, WRIT, WPTT, WZOR
Total Stations With Six Or More Detections: 17
TOTAL DETECTIONS BY DAYPART: 6-10 4%, 10-3 9%, 3-7 13%, 7-12 26%, 12-6A 48%

11

DROPBOX *Wishbone* (Republic/Universal/UMRG)

KNCN, KPOI, KRQC, KRXQ, WGIR, WIIL, WRIF, WRQC, WRXW
Total Stations With Six Or More Detections: 14
TOTAL DETECTIONS BY DAYPART: 6-10 3%, 10-3 3%, 3-7 4%, 7-12 29%, 12-6A 61%

9

SEVENDUST *Broken Down* (TVT)

KBER, KHTQ, KPOI, KRFR, WBZX, WNVE, WRQC, WPTT
Total Stations With Six Or More Detections: 23
TOTAL DETECTIONS BY DAYPART: 6-10 4%, 10-3 12%, 3-7 11%, 7-12 29%, 12-6A 44%

8

ILL NINO *This Time's For Real* (Roadrunner/IDJMG)

KHTQ, KNCN, KRQC, KUPD, WAAF, WCCC, WQBK, WRIT
Total Stations With Six Or More Detections: 15
TOTAL DETECTIONS BY DAYPART: 6-10 3%, 10-3 2%, 3-7 3%, 7-12 26%, 12-6A 66%

8

DAMAGEPLAN *Save Me* (Elektra/EEG)

KBPI, KHTQ, KISS, KXXR, WBZX, WCCC, WXTB
Total Stations With Six Or More Detections: 26
TOTAL DETECTIONS BY DAYPART: 6-10 3%, 10-3 4%, 3-7 11%, 7-12 34%, 12-6A 48%

7

GREATEST GAINERS ACTIVE ROCK

INCREASE IN DETECTIONS

THE OFFSPRING • <i>Hit That</i> (Columbia)	+142
KCAL +27, KFVK +25, WTKX +15, WJJO +13, WRAT +9, KZRQ +8, KRTQ +8, KRZR +7, KHTQ +7, KRQC +5	
3 DOORS DOWN • <i>Away From The Sun</i> (Republic/Universal/UMRG)	+141
WRIT +17, KPOI +16, KDJE +15, WTKX +13, WWWX +11, WNOR +8, KHTQ +8, WGIR +8, WRQC +7, WXTB +7	
TRAPT • <i>Echo</i> (Warner Bros.)	+139
WZOR +22, WRIT +16, KRAB +15, WGIR +10, WIIL +10, WKLO +10, WNVE +10, KRXQ +8, WJJO +6, KRQC +5	
SEVENDUST • <i>Broken Down</i> (TVT)	+126
KBER +15, WNVE +14, WRQC +13, KRFR +12, KRQC +11, KRQC +7, KRZR +7, WAAF +7, KPOI +7, WRIT +6	
DAMAGEPLAN • <i>Save Me</i> (Elektra/EEG)	+123
KXXR +15, KISS +12, KUPD +10, WXTB +9, KHTQ +8, WCCC +8, KBPI +7, KRFR +6, WJJO +6, KRQC +5	

Monitor RECURRENTS ACTIVE ROCK

RANK	TITLE	ARTIST	IMPRINT/PROMOTION LABEL	DETECTIONS	
				TW	LW
1	SHOW ME HOW TO LIVE	AUDIOSLAVE	(INTERSCOPE/EPIC)	695	704
2	FAINT	LINKIN PARK	(WARNER BROS.)	686	678
3	HEADSTRONG	TRAPT	(WARNER BROS.)	555	552
4	NOT FALLING	MUDVAYNE	(EPIC)	522	534
5	SEND THE PAIN BELOW	CHEVELLE	(EPIC)	506	491
6	FLY FROM THE INSIDE	SHINEDOWN	(ATLANTIC)	463	491
7	SERENITY	GODSMACK	(REPUBLIC/UNIVERSAL/UMRG)	462	529
8	BOTTOM OF A BOTTLE	SMILE EMPTY SOUL	(THROBACK/LAVA)	434	413
9	LIKE A STONE	AUDIOSLAVE	(INTERSCOPE/EPIC)	420	475

RANK	TITLE	ARTIST	IMPRINT/PROMOTION LABEL	DETECTIONS	TW	LW
10	SEVEN NATION ARMY	THE WHITE STRIPES	(THIRD MAN/V2)	411	452	
11	REMEMBER	DISTURBED	(REPRISE)	396	389	
12	FINE AGAIN	SEETHER	(WIND-UP)	353	369	
13	SOMEWHERE I BELONG	LINKIN PARK	(WARNER BROS.)	349	356	
14	THE RED	CHEVELLE	(EPIC)	341	334	
15	AERIALS	SYSTEM OF A DOWN	(AMERICAN/COLUMBIA)	339	328	
16	DOWN WITH THE SICKNESS	DISTURBED	(GIANT/REPRISE)	328	305	
17	MAN IN THE BOX	ALICE IN CHAINS	(COLUMBIA)	320	302	
18	PRAYER	DISTURBED	(REPRISE)	320	333	
19	PLUSH	STONE TEMPLE PILOTS	(ATLANTIC)	304	294	
20	STRAIGHT OUT OF LINE	GODSMACK	(REPUBLIC/UNIVERSAL/UMRG)	304	343	

Recurrenents are titles that have appeared on the Active Rock Airplay chart for 26 weeks and have dropped below the top 20.



45 STATIONS ALREADY KNOW THAT THIS TIME'S FOR REAL!

INCLUDING:

WAAF • KRQC • KUPD • WXTM • KCXX • WJJO
WCCC • WQBK • WIIL • WAQX • WWDG • WKRL
WNVE • KRZR • KRQC • KOOJ • WGIR
and more!

OVER 100,000 SCANNED OF 'CONFESSION'
SELLING OUT VENUES EVERYWHERE WITH SEVENDUST

WWW.ILLNINO.COM • WWW.ROADRUNNERRECORDS.COM



PRODUCED BY BOB MARLETTE
MIXED BY MATTHEW HARRIS

LOWE PEARLS

WYSP Philadelphia
OM: Tim Sabean
APD: Gil Edwards
Interim MD: Spike
Infinity 215-625-9460

WRIF Detroit
OM: Doug Podell
APD/MD: Mark Pennington
Greater Media 248-547-0101

KEGL Dallas
PD: Max Dugan
APD/MD: Chris Ryan
MD: Cindy Scull
Clear Channel 972-869-9700

KXXR Minneapolis
PD: Wade Linder
APD/MD: Pablo
ABC/Disney 612-617-4000

WMMS Cleveland
PD: Jim Trapp
MD: Slats
Clear Channel 216-520-2600

WAAF Boston
PD: Keith Hastings
MD: Mistress Carrie
Entercom 617-779-5800

KBPI Denver
Dir/Pgm: Mike O'Connor
PD: Bob Richards
APD/MD: Willie B.
Clear Channel 303-713-8000

KQRC Kansas City
PD: Bob Edwards
APD/MD: Dave Fritz
Entercom 913-677-8998

KISS San Antonio
OM: Virgil Thompson
PD: Kevin Vargas
MD: CJ Cruz
Cox 210-646-0105

WXTB Tampa
Dir/FM Pgm: Brad Hardin
APD/MD: Brian Medina
Clear Channel 813-832-1000

WBXZ Columbus
PD: Hal Fish
APD/MD: Ronni Hurst
North America 614-481-7800

KIOZ San Diego
Dir. FM Pgm: Jim Richards
PD/MD: Shauna Moran
Clear Channel 858-292-2000

WIYY Baltimore
PD: Dave Hill
APD/MD: Rob Heckman
Hearts 410-889-0098

KSJO San Francisco
OM: Brian Thomas
MD: Zack Tyler
Clear Channel 408-453-5400

WLZR Milwaukee
PD: Sean Elliott
MD: Marilynn Mee
Saga 414-978-9000

KUPD Phoenix
PD: J.J. Jeffries
MD: Larry McFeele
Sandusky 480-838-0400

KUFO Portland
OM: Dave Nunamaker
APD/MD: Dan Bozyk
Infinity 503-222-1011

KCAL San Bernardino
PD: Steve Hoffman
MD: MJ Matthews
Anaheim 909-793-3554

KRQX Sacramento
SM: Jim Fox
PD: Pat Martin
MD: Paul Marshall
Entercom 916-334-7777

WCCC Hartford
OM/PD: Michael Picozzi
APD/MD: Mike Karolyi
Marlin 860-525-1069

WQXA Harrisburg
PD: Claudine DeLorenzo
MD: Nixon
Citadel 717-367-7700

WNOR Norfolk
PD: Harvey Kojan
APD/MD: Tim Parker
Saga 757-366-9900

WTPT Greenville, SC
OM/PD: Mark Hendrix
Barnstable 864-467-9330

KATT Oklahoma City
PD: Chris Baker
MD: Jake Daniels
Citadel 405-848-0100



TOP 10 BOUND

STAINED 912/59
How About You (Filip/Elektra/EEG)
Total Stations: 53
Chart Move: 13-11
H (18), M (16), L (19)

Table with columns: City, Station, ID, and numerical values for various stations.

JET 886/99
Are You Gonna Be My Girl (Elektra/EEG)
Total Stations: 48
Chart Move: 16-12
H (17), M (15), L (16)

Table with columns: City, Station, ID, and numerical values for various stations.

A PERFECT CIRCLE 884/53
The Outsider (Virgin)
Total Stations: 53
Chart Move: 14-13
H (18), M (14), L (21)

Table with columns: City, Station, ID, and numerical values for various stations.

AIRPOWER

TANTRIC 740/24
Hey Now (Maverick/Reprise)
Total Stations: 48
Chart Move: 18-17
H (12), M (15), L (21)

AIRPLAY LEADER (FIRST STATION TO 100 PLAYS)
WTFX • Louisville, KY
PD: Michael Lee
MD: Frank Webb
Date: 12/28/03

Table with columns: City, Station, ID, and numerical values for various stations.

AIRPOWER BOUND

SHINEDOWN 607/26
45 (Atlantic)
Total Stations: 37
Chart Move: 23-20
H (10), M (13), L (14)

Table with columns: City, Station, ID, and numerical values for various stations.

FUEL 578/61
Million Miles (Epic)
Total Stations: 41
Chart Move: 24-21
H (9), M (12), L (20)

Table with columns: City, Station, ID, and numerical values for various stations.

LOSTPROPHETS 549/80
Last Train Home (Columbia)
Total Stations: 49
Chart Move: 27-23
H (5), M (10), L (34)

Table with columns: City, Station, ID, and numerical values for various stations.

SMILE EMPTY SOUL 498/26
Nowhere Kids (ThroBack/Lava)
Total Stations: 42
Chart Move: 26-25
H (4), M (10), L (28)

Table with columns: City, Station, ID, and numerical values for various stations.

KORN 494/60
Y'all Want A Single (Immortal/Epic)
Total Stations: 41
Chart Move: 29-26
H (8), M (9), L (24)

Table with columns: City, Station, ID, and numerical values for various stations.

SEVENDUST 386/126
Broken Down (TVT)
Total Stations: 35
Chart Move: 33-30
H (6), M (6), L (23)

Table with columns: City, Station, ID, and numerical values for various stations.

DAMAGEPLAN 373/123
Save Me (Elektra/EEG)
Total Stations: 42
Chart Move: 35-31
H (2), M (9), L (31)

Table with columns: City, Station, ID, and numerical values for various stations.

3 DOORS DOWN 322/141
Away From The Sun (Republic/Universal/UMRG)
Total Stations: 25
Chart Move: 40-32
H (2), M (7), L (16)

Table with columns: City, Station, ID, and numerical values for various stations.

THE DARKNESS 304/46
I Believe In A Thing Called Love (Atlantic)
Total Stations: 28
Chart Move: 34-33
H (3), M (4), L (21)

Table with columns: City, Station, ID, and numerical values for various stations.

LO-PRO 296/69
Sunday (413/Geffen)
Total Stations: 35
Chart Move: 39-34
H (2), M (5), L (28)

Table with columns: City, Station, ID, and numerical values for various stations.

TRAPT 263/139
Echo (Warner Bros.)
Total Stations: 26
Chart Move: Debut 37
H (3), M (4), L (19)

Table with columns: City, Station, ID, and numerical values for various stations.

CHART BOUND

APARTMENT 26 177/37
Give Me More (Atlantic)
Total Stations: 17
Chart Move: 17-17
H (1), M (5), L (11)

Table with columns: City, Station, ID, and numerical values for various stations.

JET 174/18
Cold Hard Bltch (Elektra/EEG)
Total Stations: 18
Chart Move: 18-18
H (1), M (3), L (13)

Table with columns: City, Station, ID, and numerical values for various stations.

KID ROCK 150/67
Jackson, Mississippi (Atlantic)
Total Stations: 17
Chart Move: 17-17
H (1), M (3), L (13)

Table with columns: City, Station, ID, and numerical values for various stations.

DROPBOX 147/89
Wishbone (Republic/Universal/UMRG)
Total Stations: 22
Chart Move: 22-22
H (1), M (3), L (18)

Table with columns: City, Station, ID, and numerical values for various stations.

HOOBASTANK 114/27
The Reason (Island/IDJMG)
Total Stations: 19
Chart Move: Debut 37
H (2), M (1), L (17)

Table with columns: City, Station, ID, and numerical values for various stations.

BLINDSIDE 104/51
All Of Us (Elektra/EEG)
Total Stations: 20
Chart Move: 20-20
H (1), M (3), L (17)

Table with columns: City, Station, ID, and numerical values for various stations.

ILL NINO 175/82
This Time's For Real (Roadrunner/IDJMG)
Total Stations: 25
Chart Move: 25-25
H (1), M (3), L (21)

Table with columns: City, Station, ID, and numerical values for various stations.

TESLA 62/38
Caught In A Dream (Sanctuary)
Total Stations: 13
Chart Move: 13-13
H (1), M (3), L (9)

Table with columns: City, Station, ID, and numerical values for various stations.

AUTOMATIC BLACK 52/50
Go Your Way (Arista)
Total Stations: 9
Chart Move: 9-9
H (1), M (3), L (5)

Table with columns: City, Station, ID, and numerical values for various stations.

H=Heavy (21+ Detections), M=Medium (14-20), L=Light (Under 14). Airpower awarded to songs appearing in the top 20 on both the Airplay and Audience charts for the first time with increases in both detections and audience.

HERITAGE ROCK

THIS WEEK	LAST WEEK	WKS. ON CHART	TITLE/IMPRINT/PROMOTION LABEL	ARTIST	DETECTIONS		AUDIENCE	
					TW	LW	MILLIONS	RANK
★★★★ No. 1 ★★★★★								
1	1	13	FIGURED YOU OUT ROADRUNNER/IDJMG 3 weeks at No. 1	NICKELBACK	730	704	3.340	1
2	4	19	I AM THE HIGHWAY INTERSCOPE/EPIC	AUDIOSLAVE	552	531	2.262	3
3	2	32	SO FAR AWAY FLIP/ELEKTRAVEEG	STAIN D	548	580	2.954	2
4	3	15	AWAY FROM ME FLAWLESS/GEFFEN	PUDDLE OF MUDD	502	533	2.077	4
5	6	22	ARE YOU GONNA BE MY GIRL ELEKTRAVEEG	JET	395	361	1.446	8
6	7	26	SOMEDAY ROADRUNNER/IDJMG	NICKELBACK	358	358	1.724	5
7	8	15	NUMB WARNER BROS.	LINKIN PARK	324	356	1.592	6
8	5	14	ALL IN THE SUIT THAT YOU WEAR ATLANTIC	STONE TEMPLE PILOTS	320	388	1.332	11
9	9	12	(I HATE) EVERYTHING ABOUT YOU JIVE	THREE DAYS GRACE	318	348	1.499	7
10	14	6	HEY NOW MAVERICK/REPRISE	TANTRIC	288	259	1.064	15
11	10	29	STILL FRAME WARNER BROS.	TRAPT	285	312	1.199	13
12	11	33	SHOW ME HOW TO LIVE INTERSCOPE/EPIC	AUDIOSLAVE	275	289	1.376	9
13	13	10	HOW ABOUT YOU FLIP/ELEKTRAVEEG	STAIN D	266	269	1.042	17
14	15	71	WHEN I'M GONE REPUBLIC/UNIVERSAL/UMRG	3 DOORS DOWN	265	255	1.346	10
15	12	26	HERE WITHOUT YOU REPUBLIC/UNIVERSAL/UMRG	3 DOORS DOWN	258	275	1.077	14
16	16	25	WEAK AND POWERLESS VIRGIN	A PERFECT CIRCLE	232	251	1.207	12
17	22	4	MEGALOMANIAC IMMORTAL/EPIC	INCUBUS	220	211	0.688	22
18	20	45	STILLBORN SPITFIRE	BLACK LABEL SOCIETY	219	217	0.834	20
19	19	22	GASOLINE WIND-UP	SEETHER	218	218	0.880	18
20	26	3	I BELIEVE IN A THING CALLED LOVE ATLANTIC	THE DARKNESS	212	175	0.426	-
21	18	10	HIT THAT COLUMBIA	THE OFFSPRING	210	223	1.055	16
22	17	15	TAKING MY LIFE AWAY TVT	DEFAULT	202	225	0.662	23
★ GREATEST GAINER/MOST AIRPLAY ADDS ★								
23	NEW	▶	CAUGHT IN A DREAM SANCTUARY	TESLA	193	110	0.622	24
24	21	9	RE-ALIGN REPUBLIC/UNIVERSAL/UMRG	GODSMACK	190	216	0.841	19
25	25	3	MILLION MILES EPIC	FUEL	187	175	0.589	26
26	27	4	45 ATLANTIC	SHINEDOWN	175	156	0.430	-
27	23	12	FORTUNE FADED WARNER BROS.	RED HOT CHILI PEPPERS	169	194	0.579	27
28	NEW	▶	AWAY FROM THE SUN REPUBLIC/UNIVERSAL/UMRG	3 DOORS DOWN	156	86	0.614	25
29	28	12	CLOSURE EPIC	CHEVELLE	139	144	0.451	30
30	NEW	▶	MY OBSESSION CHEAP TRICK UNLIMITED/BIG3	CHEAP TRICK	116	111	0.699	21

THIS WEEK	LAST WEEK	WKS. ON CHART	TITLE/IMPRINT/PROMOTION LABEL	ARTIST	DETECTIONS		AUDIENCE	
					TW	LW	MILLIONS	RANK
★★★★ No. 1 ★★★★★								
1	2	14	SHE DONT WANT NOBODY NEAR GEFEN 2 weeks at No. 1	COUNTING CROWS	335	294	1.708	2
2	7	2	SUNRISE BLUE NOTE/EMC	NORAH JONES	300	245	1.945	1
3	5	12	CAREFUL PALM/REPRISE	GUSTER	293	261	1.250	8
4	4	7	ONE HORSE TOWN VIRGIN	THE THRILLS	273	265	0.952	14
5	1	14	SAVE ME RCA/RMG	DAVE MATTHEWS	270	298	1.016	13
6	8	5	BREATHE ISLAND/IDJMG	MELISSA ETHERIDGE	269	237	1.579	4
7	6	12	MAYBE TOMORROW v2	STEREOPHONICS	256	258	1.055	12
8	10	6	PERFECT WORLD EPIC	INDIGO GIRLS	254	233	1.143	9
9	11	10	TAYLOR JACK JOHNSON/UMRG	JACK JOHNSON	249	228	0.945	15
10	9	20	FALLEN ARISTA	SARAH MCLACHLAN	228	234	1.678	3
★★ AIRPOWER/GREATEST GAINER/MOST AIRPLAY ADDS ★★								
11	NEW	▶	SACRED LOVE A&M/INTERSCOPE	STING	223	149	1.337	6
12	12	17	THE FIRST CUT IS THE DEEPEST A&M/INTERSCOPE	SHERYL CROW	222	215	1.327	7
★★ AIRPOWER ★★								
13	18	6	ARE YOU GONNA BE MY GIRL ELEKTRAVEEG	JET	207	187	0.919	16
14	14	5	IF YOU'RE HERE WHEN I GET BACK THRILL SHOW/LOST HIGHWAY/IDJMG	JOHN EDDIE	206	200	0.382	-
15	3	23	PERFECT TIME OF DAY EPIC	HOWIE DAY	204	283	1.080	10
16	13	5	100 YEARS AWARE/COLUMBIA	FIVE FOR FIGHTING	195	208	0.892	17
17	16	21	RED LIGHT A&M/INTERSCOPE	JONNY LANG	193	199	1.535	5
★★ AIRPOWER ★★								
18	NEW	▶	CLARITY AWARE/COLUMBIA	JOHN MAYER	192	150	1.062	11
19	NEW	▶	CANNONBALL DRM/VECTOR/WARNER BROS.	DAMIEN RICE	181	158	0.764	-
20	15	14	MOSES CAPITOL	COLDPLAY	181	200	0.839	20

Compiled from a national sample of data supplied by Nielsen Broadcast Data Systems. 47 heritage rock and 21 triple-A stations are electronically monitored 24 hours a day, 7 days a week. Songs ranked by number of detections. (C) Songs showing an increase in detections over the previous week, regardless of chart movement. A song will also receive a bullet if its percentage loss in detections does not exceed the percentage of monitored station downtime for the format. A song that has been on the chart for more than 20 weeks will generally not receive a bullet, even if it registers an increase in detections. Airpower awarded to songs appearing in the top 20 on both the Airplay and Audience charts for the first time with increases in both detections and audience. Greatest Gainer awarded to the song with the largest increase in detections. Most Airplay Adds awarded to the song registering six or more detections at the most stations for the first time this week. A song with a gain in detections over the previous week is placed first if tied with a song with a decline over the same period. When tied songs are each gaining detections or each losing detections, the song being played on more stations is placed first. Songs below the top 20 become re-entries and are removed from the chart after 26 weeks. © 2004 VNU Business Media, Inc. All rights reserved.

IMPACT!

Songs posting gains in detections or with a percentage loss in detections equal to or better than the monitored downtime percentage in the format. Songs listed in order of detections.
*Indicates station experienced between 24 and 30 hours of monitored downtime during the chart week.

TOP 10 BOUND

SEETHER **218/0** *Gasoline (Wind-up)*

Total Stations: 17 Chart Move: 19-19
H (6), M (1), L (10) Airplay Adds: 0

	TW	LW	2W	3W	ID		TW	LW	2W	3W	ID
New York	MTV	-	-	-	-	Tucson	KLFX	-	-	-	-
L.A.	WAKD	-	-	-	-	Tulsa	KJRD	6	6	7	159
Phila.	WMMR	22	26	22	267	McAllen	KFRQ	15	23	19	382
Houston	KLDL	-	-	-	-	Scranton	WEZZ	-	-	-	-
Atlanta	WKLJ	-	-	-	-	Aberdeen	WZZO	-	-	-	-
Seattle	KISW	23	21	11	98	Alton	WONE	-	-	-	-
Phoenix	KDWB	-	-	-	-	El Paso	KLAD	22	23	23	261
Long Isl.	WBAB	-	-	-	-	Abuy.	KZRR	11	7	7	13
St. Louis	KSHE	-	-	-	-	Orleans	KEZO	6	9	10	213
Phila.	WVEV	-	-	-	-	Syracuse	WAQX	21	19	21	370
Cincin.	WEBN	1	2	-	-	Toledo	WOT	-	-	-	-
Kan. City	KTVS	-	-	-	-	B. Rouge	KOOJ	40	36	36	545
Provid.	WUPY	24	21	21	348	Wichita	KRZZ	-	-	-	-
Colum., OH	WLWD	-	-	-	-	Youngst.	WQOD	-	-	-	-
Indian.	WBFB	-	-	-	-	New Haven	WPLR	-	-	-	-
Greenba.	WBZ	9	8	7	122	Randall	WROV	4	6	3	84
Buffalo	WBUR	8	7	5	121	Lex. KY	WKQO	-	-	-	-
Memphis	WESR	-	-	-	-	Shrew.	KTUX	1	-	-	124
Rio. Dur.	WISN	-	-	-	-	Montgom.	WFXZ	4	4	3	91
Austin	KLBJ	1	-	-	-	Port. ME	WBLM	-	-	-	-
Dayton	WTUE	-	-	-	-	Chart. WV	WKLC	-	-	-	-
Albany	WPTX	-	-	-	-	Colum. Ga	WYRK	-	-	-	-
						Santa Bar	KTYO	-	-	-	-

AIRPOWER

NO SONGS QUALIFIED FOR AIRPOWER THIS WEEK

AIRPOWER BOUND

INCUBUS **220/9** *Megalomaniac (Immortal/Epic)*

Total Stations: 20 Chart Move: 22-17
Heavy (5), KISW, KOOJ, WAQX, WDHA, WKKB
Medium (4), Light (11)
Airplay Adds: 1 WVRK

THE DARKNESS **212/37** *I Believe In A Thing Called Love (Atlantic)*

Total Stations: 18 Chart Move: 26-20
Heavy (4), KOOJ, KTUX, WAQX, WKKB
Medium (5), Light (9)
Airplay Adds: 2 KLAQ, WKLC

TESLA **193/83** *Caught In A Dream (Sanctuary)*

Total Stations: 20 Chart Move: Debut 23
Heavy (2), KZRR, WAQX
Medium (3), Light (15)
Airplay Adds: 6 KSHE, KZRR, WAQX, WEZZ, WKLC, WONE

FUEL **187/12** *Million Miles (Epic)*

Total Stations: 19 Chart Move: 25-25
Heavy (3), KFRQ, KLAQ, WAQX
Medium (2), Light (14)
Airplay Adds: 2 KMOD, WVRK

SHINEDOWN **175/19** *45 (Atlantic)*

Total Stations: 16 Chart Move: 27-26
Heavy (2), WAQX, WKKB
Medium (4), Light (10)
Airplay Adds: 2 KLAQ, KSHE

3 DOORS DOWN **156/70** *Away From The Sun (Republic/Universal/UMRG)*

Total Stations: 18 Chart Move: Debut 28
Heavy (1), WBBB
Medium (3), Light (14)
Airplay Adds: 6 KOOJ, WBBB, WBUF, WDHA, WEZZ, WKLC

H=Heavy (18+ Detections), M=Medium (12-17), L=Light (Under 12). Airpower awarded to songs appearing in the top 20 on both the Airplay and Audience charts for the first time with increases in both detections and audience. ★ Initial impact: songs appearing on this page for the first time in summary form. Airplay Adds are songs with 6 or more detections at new stations this week.

GREATEST GAINERS HERITAGE ROCK

		INCREASE IN DETECTIONS	
TESLA	• Caught In A Dream (Sanctuary)	+83	
KZRR +21, WAQX +20, WEZZ +10, KSHE +8, KLBJ +7, KLOL +7, WPYX +5, KMOD +4, KOOJ +4, WONE +4			
3 DOORS DOWN	• Away From The Sun (Republic/Universal/UMRG)	+70	
WBBB +20, KOOJ +11, WEBN +8, WBUF +7, WEZZ +7, WDHA +6, WBAB +4, KMOD +4, WFXZ +3, WZZO +2			
THE DARKNESS	• I Believe In A Thing Called Love (Atlantic)	+37	
KTUX +9, KLAQ +9, KOOJ +4, WAQX +4, WHJY +4, KZRR +4, WBUF +4, WDHA +3, WKLC +3, KLBJ +3			
JET	• Are You Gonna Be My Girl (Elektra/EEG)	+34	
WHJY +15, KTUX +6, KOOJ +6, KMOD +6, WBUF +3, WZZO +3, WVBZ +3, WPLR +2, WROV +2, WBBB +1			
TANTRIC	• Hey Now (Maverick/Reprise)	+29	
WPLR +8, KISW +7, WHJY +4, WEBN +3, KLBJ +3, WBAB +3, WVBZ +3, KLAQ +2, KFRQ +2, WBUF +2			

CHEAP TRICK **116/5** *My Obsession (Cheap Trick Unlimited/Big3)*

Total Stations: 14 Chart Move: Debut 30
Heavy (1), WONE
Medium (3), Light (10)

CHART BOUND

LO-PRO **73/14** *Sunday (413/Geffen)*

Total Stations: 9
Heavy (0)
Medium (3), Light (6)
Airplay Adds: 1 WDHA

SMILE EMPTY SOUL **55/0** *Nowhere Kids (ThroBack/Lava)*

Total Stations: 4
Heavy (1), KFRQ
Medium (0), Light (3)

FINGER ELEVEN **52/13** *One Thing (Wind-up)*

Total Stations: 6
Heavy (1), WDHA
Medium (1), Light (4)
Airplay Adds: 1 KLBJ

3 DOORS DOWN **49/2** *That Smell (Republic/Universal/UMRG)*

Total Stations: 4
Heavy (2), WONE, WROV
Medium (0), Light (2)

JONNY LANG **48/3** *Give Me Up Again (A&M/Interscope)*

Total Stations: 7
Heavy (0)
Medium (2), Light (5)
Airplay Adds: 1 WDHA

ILL NINO **45/23** *This Time's For Real (Roadrunner/IDJMG)*

Total Stations: 5
Heavy (0)
Medium (2), Light (3)
Airplay Adds: 1 WAQX

SWITCHFOOT **42/29** *Meant To Live (Red Ink/Columbia)*

Total Stations: 8
Heavy (1), WBBB
Medium (0), Light (7)
Airplay Adds: 1 WBBB

APARTMENT 26 **39/15** *Give Me More (Atlantic)*

Total Stations: 5
Heavy (0)
Medium (1), Light (4)
Airplay Adds: 2 KFRQ, KOOJ

KID ROCK **38/20** *Jackson, Mississippi (Atlantic)*

Total Stations: 5
Heavy (0)
Medium (0), Light (5)
Airplay Adds: 2 WBBB, WROV

TRAPT **38/19** *Echo (Warner Bros.)*

Total Stations: 5
Heavy (0)
Medium (1), Light (4)
Airplay Adds: 2 KLAQ, WROV

BLINK-182 **38/4** *Feeling This (Geffen)*

Total Stations: 4
Heavy (1), WBBB
Medium (0), Light (3)

MAINSTREAM TOP 40

Table listing top 40 mainstream songs with station call letters and detection counts. Includes songs like 'Usher Featuring Lil Jon & Yeah!' and 'Black Eyed Peas Hey Mama'.

Table listing songs and stations for various markets including Denver, Des Moines, Iowa, Madison, Wis., and others. Includes songs like 'Good Charlotte Hold On' and 'Twista Featuring Kanye We Slow Jamz'.

Table listing songs and stations for markets like Louisville, Ky., Raleigh, N.C., Richmond, Va., and Roanoke, Va. Includes songs like 'Clay Aiken The Way' and 'Good Charlotte Hold On'.

Table listing songs and stations for markets like Wilmington, Del., York, Pa., Youngstown, Pa., and Sacramento, Calif. Includes songs like 'The Offspring Hit That' and 'Limp Bizkit Behind Blue Eyes'.

Table listing songs and stations for markets like Harrisburg, Pa., St. Louis, Mo., Hartford, Conn., and Houston, Tex. Includes songs like 'Fefe Dobson Everything' and 'John Mayer Clarity'.

Table listing songs and stations for markets like Tulsa, Okla., Washington, D.C., Kansas City, Mo., and Lafayette, La. Includes songs like 'Tim McGraw Tiny Dancer' and 'Fefe Dobson Everything'.

Table listing songs and stations for markets like St. Louis, Mo., Washington, D.C., Kansas City, Mo., and Lafayette, La. Includes songs like 'Tim McGraw Tiny Dancer' and 'Fefe Dobson Everything'.

Table listing songs and stations for markets like Mobile, Ala., Monterey, Calif., and Montgomery, Ala. Includes songs like 'Simply Red You Make Me Feel Brand N' and 'Tim McGraw Tiny Dancer'.

Table listing songs and stations for markets like Philadelphia, Pa., Phoenix, Ariz., and Portland, Ore. Includes songs like 'Simply Red You Make Me Feel Brand N' and 'Tim McGraw Tiny Dancer'.

ADULT TOP 40

Table listing top 40 adult songs with station call letters and detection counts. Includes songs like 'OutKast Hey Ya!' and 'John Mayer Clarity'.

Table listing songs and stations for markets like Albuquerque, N.M., Little Rock, Ark., and Austin, Texas. Includes songs like 'OutKast Hey Ya!' and 'John Mayer Clarity'.

Table listing songs and stations for markets like Memphis, Tenn., Memphis, Tenn., and Memphis, Tenn. Includes songs like 'OutKast Hey Ya!' and 'John Mayer Clarity'.

Table listing songs and stations for markets like Dallas, Texas, Dayton, Ohio, and Detroit, Mich. Includes songs like 'OutKast Hey Ya!' and 'John Mayer Clarity'.

Table listing songs and stations for markets like El Paso, Texas, Grand Rapids, Mich., and Greensboro, N.C. Includes songs like 'OutKast Hey Ya!' and 'John Mayer Clarity'.

DANCE

Table listing dance songs and stations with detection counts. Includes songs like 'Enrique Iglesias Featurin Not In Lo' and 'Britney Spears Toxic'.

Table listing radio stations and their top songs. Includes stations like WVCN Columbus, Ga., WAMZ Louisville, Ky., and WQQM Madison, Wis. with song titles and detection counts.

Table listing radio stations and their top songs. Includes stations like KSOP Salt Lake City, WAVF Charleston, S.C., and WZTA Miami. Includes a 'MODERN ROCK' section.

Table listing radio stations and their top songs. Includes stations like KITS San Francisco, WKLQ Grand Rapids, and WWWW Green Bay, Wis. Includes an 'ACTIVE ROCK' section.

Table listing radio stations and their top songs. Includes stations like KISS San Antonio, KIOZ San Diego, and KFNN Seattle. Includes a 'HERITAGE ROCK' section.

AUDIO NETWORKS

Radio Disney

VP/Pgm: Robin Jones
APD/MD: Don Crabtree
ABC Radio 972-991-9200

TW	LW	Song
1	1	Hilary Duff, So Yesterday
2	2	Cheerful Girls, Cinderella
3	3	Jesse McCartney, Beautiful Soul
4	4	Hilary Duff, Hey, Hey
5	5	Lindsay Lohan, Ultimate
6	6	Raven, Superstar
7	7	D-Tent Boys, Dg It
8	8	Hampson & The Hampsters, The Hampsterdance Song
9	9	Lizette McGuire, What Dreams Are Made Of
10	10	Hilary Duff, Come Clean
11	11	Auréli Lavigne, S@B@r
12	12	Clay Aiken, Insomniac
13	13	Stacky Ormeo, (There's Gotta Be) More To Life
14	14	Avant, Read Your Mind
15	15	Jump 5, Dg It
16	16	Bowling For Soup, Punk Rock 101
17	17	Jimmy Eat World, The Middle
18	18	All-American Rejects, Swing Swing
19	19	Kelly Clarkson, Independent Women Part I
20	20	Aaron Carter, I Want Candy
21	21	Clay Aiken, Insomniac
22	22	Robt Stoppable & Rufus, The Naked Mole Rat
23	23	"N Sync, It's Gonna Be Me
24	24	Baha Men, Who Let The Dogs Out
25	25	Stevie Brock, I'll Be A Fool
26	26	Atomic Kitten, The U Is High (Get The Feeling)
27	27	Michelle Branch, Are You Happy Now
28	28	Smash Mouth, All Star
29	29	Stevie Brock, Ad Lib Love
30	30	Jump 5, We Are Family

AA No Doubt, It's My Life 7 0
AA Play/Fat, Aaron Carter, Every Little Step 7 0
AA Raven, Gravin To The Grass 7 3

Jones/U.S. Country

PD/MD: Penny Mitchell
Jones 303-784-8700

TW	LW	Song
1	1	Alan Jackson, Remember When
2	2	Kenny Chesney, There Goes My Life
3	3	Tracy Byrd, Drinkin' Bone
4	4	Toby Keith, American Soldier
5	5	Brooks & Dunn, You Can't Take The Honky Tonk
6	6	Terri Clark, I Wanna Do It All
7	7	Shania Twain, She's Not Just A Pretty Face
8	8	Tim McGraw, Watch The Wind Blow By
9	9	Gary Allan, Songs About Rain
10	10	Buddy Jewell, Sweet Southern Comfort
11	11	Trace Adkins, Hot Mama
12	12	Josh Turner, Long Black Train
13	13	Sara Evans, Perfect
14	14	Joe Nichols, Cool To Be A Fool
15	15	Rodney Atkins, Honesty
16	16	Brad Paisley, Little Moments
17	17	Chris Cagle, Chicks Dig It
18	18	Kenny Chesney, No Shoes, No Shirt, No Problems
19	19	Kellie Coffey, Texas Plates
20	20	Martina McBride, In My Daughter's Eyes
21	21	Clint Black, Spend My Time
22	22	David Lee Murphy, Loco
23	23	Kenny Chesney, No Shoes, No Shirt, No Problems
24	24	Jimmy Wayne, I Love You This Much
25	25	Keith Urban, You'll Think Of Me
26	26	Mark Willis, That's A Woman
27	27	George Strait, Cowboys Like Us
28	28	Reba McEntire, Somebody
29	29	Toby Keith, I Love This Bar
30	30	Keith Urban, Who Wouldn't I Wanna Be Me

AA David Lee Murphy, Loco 13 5
AA George Strait, Desperately 18 3

Jones/Adult Hit Radio

Sr. Dir. Pgm: Jon Holiday
Jones Radio 303-784-8700

TW	LW	Song
1	1	Santana Feat. Alex Ba, Why Don't You & I
2	2	Matchbox Twenty, Bright Lights
3	3	No Doubt, It's My Life
4	4	Toby Keith, American Soldier
5	5	Sheryl Crow, The First Cut Is The Deepest
6	6	Didi, White Flag
7	7	Nickelback, Someday
8	8	Jason Mraz, You And I Both
9	9	Sarah McLachlan, Fallen
10	10	Liz Phair, Why Can't I
11	11	Staind, So Far Away
12	12	Fountains of Wayne, Stacy's Mom
13	13	Train, When I Look To The Sky
14	14	Clay Aiken, Insomniac
15	15	Michelle Branch, Breathe
16	16	OutKast, Hey Ya
17	17	Sara Evans, Perfect
18	18	Live, Heaven
19	19	Evanescence, My Immortal
20	20	Jessica Simpson, With You
21	21	Christina Aguilera, The Voice Within
22	22	Five For Fighting, 100 Years
23	23	Kelly Clarkson, The Trouble With Love Is
24	24	Tom Cochrane, Life Is A Highway
25	25	Avril Lavigne, Complicated
26	26	Paula Abdul, Straight Up
27	27	Fuel, Falls On Me
28	28	Maroon 5, Harder To Breathe
29	29	Counting Crows, Big Yellow Taxi
30	30	Sugar Ray, Fly

AA No Airplay Adds This Week

VIDEO CHANNELS

MTV

Exec. VP/Music: Tom Calderone
Sr. VP: Michele Dix
VP/Music & Talent: Elli Cola
Viacom 212-258-8000

TW	LW	Song
1	1	Britney Spears, Toxic
2	2	OutKast, The Way You Move
3	3	Good Charlotte, Hold On
4	4	Jessica Simpson, With You
5	5	Kelly Clarkson, The Voice Within
6	6	Avril Lavigne, Complicated
7	7	Christina Aguilera, The Voice Within
8	8	Alicia Keys, You Don't Know My Name
9	9	Maroon 5, This Love
10	10	OutKast, Hey Ya
11	11	OutKast, Hey Ya
12	12	OutKast, Hey Ya
13	13	OutKast, Hey Ya
14	14	OutKast, Hey Ya
15	15	OutKast, Hey Ya
16	16	OutKast, Hey Ya
17	17	OutKast, Hey Ya
18	18	OutKast, Hey Ya
19	19	OutKast, Hey Ya
20	20	OutKast, Hey Ya

AA No Airplay Adds This Week

VH1

Exec. VP/Talent & Music: Rick Krim
Sr. VP: Music & Talent: Bruce Gillmer
Viacom 212-258-7800

TW	LW	Song
1	1	Nickelback, Someday
2	2	No Doubt, It's My Life
3	3	OutKast, Hey Ya
4	4	Sheryl Crow, The First Cut Is The Deepest
5	5	Jet, Are You Gonna Be My Girl
6	6	Good Charlotte, Hold On
7	7	Alicia Keys, You Don't Know My Name
8	8	3 Doors Down, Here Without You
9	9	Five For Fighting, 100 Years
10	10	Jessica Simpson, With You
11	11	Jack Johnson, Taylor
12	12	OutKast, The Way You Move
13	13	Pink, God Is A DJ
14	14	OutKast, Hey Ya
15	15	Train, When I Look To The Sky
16	16	Fuel, Falls On Me
17	17	Didi, White Flag
18	18	Nickelback, Someday
19	19	Wide Life, All Things (Just Keep Getting Better)
20	20	Chris Cagle, Chicks Dig It
21	21	Christina Aguilera, The Voice Within
22	22	Dave Matthews, Save Me
23	23	Maroon 5, This Love
24	24	Jason Mraz, You And I Both
25	25	Staind, So Far Away
26	26	OutKast, Hey Ya
27	27	The Darkness, I Believe In A Thing Called Love
28	28	Evanescence, My Immortal
29	29	Kelly Clarkson, The Trouble With Love Is
30	30	Goldplay, Clocks

AA Pink, God Is A DJ 16 0
AA Wide Life, All Things (Just Keep Getting Better) 12 0
AA Britney Spears, Toxic 26 0

BET

VP/Music Pgm: Stephen Hill
MD: Kelly G
Viacom 212-975-4055

TW	LW	Song
1	1	Westside Connection, Gangsta Nation
2	2	Twista, Slow Jamz
3	3	Alicia Keys, You Don't Know My Name
4	4	Beyonce, Me, Myself And I
5	5	Ying Yang Twins, Salt Shaker
6	6	Juvenile, In My Life
7	7	Alicia Keys, You Don't Know My Name
8	8	3 Doors Down, Here Without You
9	9	Five For Fighting, 100 Years
10	10	Marques Houston, Pop That Body
11	11	Robyn Studdard, Sorry 2004
12	12	Chingy, One Call Away
13	13	OutKast, Stand Up
14	14	Musiq, For The Night
15	15	G-Unit, Stan Ull
16	16	Avant, Read Your Mind
17	17	OutKast, The Way You Move
18	18	Joe, More & More
19	19	R. Kelly, Step In The Name Of Love
20	20	Cassidy, Dig It
21	21	Trillville, Neva Eva
22	22	Clay Aiken, Insomniac
23	23	OutKast, Hey Ya
24	24	Jay-Z, Encore
25	25	Mary J. Blige, Not Today
26	26	Bow Wow, My Baby
27	27	OutKast, The Way You Move
28	28	Jay-Z, Change Clothes
29	29	Nick Cannon, Gimme
30	30	Sean Paul, I'm Still In Love With You

AA Chingy, One Call Away 14 2
AA Young Gunz, No Better Love 6 0

XM/Top 20 on 20

PD: Kane
XM 202-380-4000

TW	LW	Song
1	1	Kelii, Milkshake
2	2	OutKast, Hey Ya
3	3	Nickelback, Someday
4	4	No Doubt, It's My Life
5	5	Linkin Park, Numb
6	6	OutKast, Hey Ya
7	7	Jessica Simpson, With You
8	8	Eamon, F**k It
9	9	Baby Bash, Sugar Sugar
10	10	Simple Plan, Perfect
11	11	Beyonce, Me, Myself And I
12	12	Train, When I Look To The Sky
13	13	Chingy Feat. Ludacris, Hold On
14	14	Evanescence, My Immortal
15	15	Kylie Minogue, S...
16	16	3 Doors Down, Here Without You
17	17	Twista, Slow Jamz
18	18	Christina Aguilera, The Voice Within
19	19	Ying Yang Twins Feat. Salt Shaker
20	20	Fuel, Falls On Me

AA Sarah Connor, Bounce 17 0
AA Alicia Keys, You Don't Know My Name 17 0
AA Jc Chasez Feat. D1rt, Some Girls Dance W 11 0

XM/Nashville!

PD: Ray Knight
XM 202-380-4000

TW	LW	Song
1	1	Sara Evans, Perfect
2	2	Buddy Jewell, Sweet Southern Comfort
3	3	Craig Morgan, Every Friday Afternoon
4	4	Kellie Coffey, Texas Plates
5	5	Roxie Dean, Everyday Girl
6	6	Jimmy Wayne, I Love You This Much
7	7	Brad Paisley, Little Moments
8	8	Brad Paisley, Little Moments
9	9	Sony Isaac, No Regrets Yet
10	10	Lonestar, Walking In Memphis
11	11	Blue County, Good Little Girls
12	12	Toby Keith, American Soldier
13	13	Clint Black, Spend My Time
14	14	George Strait, Cowboys Like Us
15	15	Joe Nichols, Cool To Be A Fool
16	16	Tim McGraw, Watch The Wind Blow By
17	17	Dee Messina, W...
18	18	Martina McBride, In My Daughter's Eyes
19	19	Terri Clark, I Wanna Do It All
20	20	Shania Twain, She's Not Just A Pretty Face
21	21	Scotty Emerick, Can't Take You Anywhere
22	22	Kenny Chesney, There Goes My Life
23	23	Brooks & Dunn, You Can't Take The Honky Tonk
24	24	Trace Adkins, Hot Mama
25	25	Tracy Byrd, Drinkin' Bone
26	26	Chris Cagle, Chicks Dig It
27	27	Pat Green, Gay L...
28	28	Jimmy Otto, Days Of Our Lives
29	29	Kevin Denney, A Year At A Time
30	30	John Michael Montgomery, Letters From Home

AA John Michael Montgomery, Letters From Home 17 0

XM/Ethel

Co-PD: Rick Lambert
Co-PD: Scott Struber
XM 202-380-4000

TW	LW	Song
1	1	Crystal Method, Born Too Slow
2	2	Post Malone, Good For Me
3	3	Story Of The Year, Until The Day I Die
4	4	A.F.I., Silver And Gold
5	5	Courtney Love, Mono
6	6	Lostprophets, Last Train Home
7	7	Red Hot Chili Peppers, Fortune Faded
8	8	The Offspring, Hit That
9	9	Finger Eleven, One Thing
10	10	Gary Jules/Michael Am, Mad World
11	11	Brand New, Sic Transit Gloria, Glory Fades
12	12	Incubus, Megalomaniac
13	13	Colony, God Put A Smile Upon Your Face
14	14	Curse, Art Is Hard
15	15	Mando Diao, Sheepdog
16	16	Ima Robot, Dymotte
17	17	Strokes, Replia
18	18	Bright Eyes, Lover I Don't Have To Lie
19	19	Radiohead, A Punchline At A Wedding
20	20	Autolux, I Am The Highway
21	21	Die Antwoord, Live
22	22	Guns N' Roses, Sweet Young Thing
23	23	Jack Johnson, Taylor
24	24	Iggy Pop, Little Know It All
25	25	Distillers, Drain The Blood
26	26	System Of A Down, Chicks Dig It
27	27	Thrice, One Horse Town
28	28	Ryan Adams, So Alive
29	29	Grandaddy, Now It's On
30	30	A.F.I., Silver And Gold

AA A.F.I., Silver And Gold 23 5
AA Gary Jules/Michael Am, Mad World 21 0
AA Colony, God Put A Smile Upon Your Face 17 0

CMT

VP/Music & Talent Relations: Chris Parr
Viacom 615-335-8400

TW	LW	Song
1	1	Alan Jackson, Remember When
2	2	Shania Twain, She's Not Just A Pretty Face
3	3	Kenny Chesney, There Goes My Life
4	4	Brooks & Dunn, You Can't Take The Honky Tonk
5	5	Toby Keith, American Soldier
6	6	Red Hot Chili Peppers, Fortune Faded
7	7	Brad Paisley, Little Moments
8	8	Buddy Jewell, Sweet Southern Comfort
9	9	Sara Evans, Perfect
10	10	Billy Currington, I Got A Feeling
11	11	Trace Adkins, Hot Mama
12	12	Sheryl Crow, The First Cut Is The Deepest
13	13	Gary Allan, Songs About Rain
14	14	Jimmy Wayne, I Love You This Much
15	15	Joe Nichols, Cool To Be A Fool
16	16	Rose Krasnow, A Whole Statue, Everyone You Say Goodbye
17	17	Terri Clark, I Wanna Do It All
18	18	The Del McCoury Band, My Love Will Not Change
19	19	Clint Black, Spend My Time
20	20	Robt Stoppable & Rufus, The Naked Mole Rat
21	21	Dieks Bentley, My Last Name
22	22	Marty Stuart/Merle Haggard, Farmer's Blues
23	23	James Taylor & Alison Krauss, How's The World Treating You
24	24	Brian McComas, You're In My Head
25	25	Rodney Atkins, Honesty
26	26	Chris Cagle, Chicks Dig It
27	27	Rhonda Vincent, If Hearaches Had Wings
28	28	Rascal Flatts, I
29	29	Rosanne Cash, September When It Comes
30	30	Dixie Chicks, Sin Wagon (Live)

AA Billy Currington, I Got A Feeling 24 3
AA Emerson Drive, Last One Standing 7 0

Great American Country

PD: Jim Murphy
MD: Jennifer Page
Jones 303-792-3111

TW	LW	Song
1	1	Toby Keith, American Soldier
2	2	Alan Jackson, Remember When
3	3	Kenny Chesney, There Goes My Life
4	4	Story Of The Year, Until The Day I Die
5	5	Brand New, Sic Transit Gloria, Glory Fades
6	6	Roxie Dean, Everyday Girl
7	7	Brooks & Dunn, You Can't Take The Honky Tonk
8	8	Rodney Atkins, Honesty (Write Me A List)
9	9	Sara Evans, Perfect
10	10	Gary Allan, Songs About Rain
11	11	Chris Cagle, Chicks Dig It
12	12	Buddy Jewell, Sweet Southern Comfort
13	13	Blue County, Good Little Girls
14	14	Josh Turner, Long Black Train
15	15	Joe Nichols, Cool To Be A Fool
16	16	Dieks Bentley, My Last Name
17	17	Billy Ray Cyrus, Always Something
18	18	Dixie Chicks, Sin Wagon (Top Of The World Live)
19	19	James Taylor & Alison Krauss, How's The World Treating You
20	20	Keith Urban, Who Wouldn't I Wanna Be Me
21	21	Rhonda Vincent, If Hearaches Had Wings
22	22	Wynonna, Heaven Help Me
23	23	Brian McComas, You're In My Head
24	24	Clint Black, Spend My Time
25	25	Reba McEntire, I'm Gonna Take That Mountain
26	26	Emerson Drive, Last One Standing
27	27	Rushlow, I Can't Be Your Friend
28	28	Craig Morgan, Every Friday Afternoon
29	29	Montgomery Gentry, Hell Ya
30	30	Trace Adkins, Hot Mama

AA No Airplay Adds This Week

FUSE

Dir. Pgm: Janis Unterweiser
Rainbow-Media 212-324-3416

TW	LW	Song
1	1	Incubus, Megalomaniac
2	2	The Offspring, Hit That
3	3	Lostprophets, Last Train Home
4	4	Story Of The Year, Until The Day I Die
5	5	Brand New, Sic Transit Gloria, Glory Fades
6	6	Evanescence, My Immortal
7	7	A.F.I., Silver And Gold
8	8	Three Days Grace, I Hate) Everything About You
9	9	Red Hot Chili Peppers, Fortune Faded
10	10	Chevelle, Control
11	11	Switchfoot, Meant To Be
12	12	Smile Empty Soul, Wherever Kids
13	13	Intrap, Still Frame
14	14	Hoobastank, Out Of Control
15	15	Good Charlotte, Hold On
16	16	Staind, So Far Away
17	17	Simple Plan, Perfect
18	18	Finger Eleven, One Thing
19	19	Thrice, One Horse Town
20	20	Puddle Of Mudd, Away From Me
21	21	Jet, Are You Gonna Be My Girl
22	22	No Doubt, It's My Life
2		

JANUARY 30, 2004



BY ANTHONY COLOMBO, WADE JESSEN, PATRICK MCGOWAN & MINAL PATEL

FORMAT	NEW RELEASES WITH TOP 10 CALLOUT POTENTIAL	RECENTLY TESTED SONGS WITH TOP 10 CALLOUT POTENTIAL
MAINSTREAM TOP 40	<p>★ ROONEY I'm Shakin' GEFGEN 70.4</p>	<p>1 JET Are You Gonna Be My Girl EEG 88.0</p> <p>2 EVANESCENCE My Immortal WIND-UP 87.3</p> <p>3 THREE DAYS GRACE (I Hate) Everything About You JIVE 71.0</p> <p>4 THE OFFSPRING Hit That COLUMBIA 70.9</p> <p>5 BRITNEY SPEARS Toxic JIVE 68.9</p> <p>6 SWITCHFOOT Meant To Live COLUMBIA 67.9</p> <p>7 MAROON 5 This Love J/RMG 65.6</p> <p>8 HILARY DUFF Come Clean HOLLYWOOD 65.1</p>
RHYTHMIC TOP 40	<p>★ SLEEPY BROWN I Can't Wait INTERSCOPE 70.0</p> <p>★ KEYSHIA COLE Never GEFGEN 66.6</p>	<p>1 USHER Yeah ARISTA 84.9</p> <p>2 BEYONCE KNOWLES Me, Myself And I COLUMBIA 76.0</p> <p>3 MISSY ELLIOTT I'm Really Hot ELEKTRA/VEEG 74.8</p> <p>4 BLACK EYED PEAS Hey Mama INTERSCOPE 69.0</p> <p>5 ALICIA KEYS You Don't Know My Name J/RMG 65.0</p>
R&B/HIP-HOP	<p>★ SLEEPY BROWN I Can't Wait INTERSCOPE 85.8</p> <p>★ KEYSHIA COLE Never GEFGEN 75.8</p>	<p>1 USHER Yeah ARISTA 93.7</p> <p>2 BABYFACE The Loneliness ARISTA 82.7</p> <p>3 J-KWON Topsy ARISTA 81.5</p> <p>4 MISSY ELLIOTT I'm Really Hot ELEKTRA/VEEG 78.6</p> <p>5 MURPHY LEE Luv Me Baby UMRG 70.7</p>
ADULT TOP 40	NO NEW SONGS SHOWED TOP 10 CALLOUT POTENTIAL THIS WEEK	<p>1 EVANESCENCE My Immortal WIND UP 88.6</p> <p>2 OUTKAST Hey Ya ARISTA 86.6</p> <p>3 CHRISTINA AGUILERA The Voice Within RCA/RMG 75.5</p> <p>4 MICHAEL MCDONALD Ain't No Mountain High Enough UMRG 75.4</p> <p>5 JASON MRAZ You And I Both ELEKTRA/VEEG 72.0</p> <p>6 MAROON 5 This Love J/RMG 68.6</p> <p>7 JOHN MAYER Clarity COLUMBIA 68.2</p> <p>8 FEFE DOBSON Everything IDJMG 67.4</p> <p>9 BLUE OCTOBER Calling You UMRG 65.2</p>
MODERN ROCK	NO NEW SONGS SHOWED TOP 10 CALLOUT POTENTIAL THIS WEEK	<p>1 ZEBRAHEAD Rescue Me COLUMBIA 75.3</p> <p>2 YELLOWCARD Ocean Avenue CAPITOL 74.8</p> <p>3 DOORS DOWN Away From The Sun UMRG 71.4</p> <p>4 SEVENDUST Broken Down TVT 70.6</p> <p>5 FOUNTAINS OF WAYNE Mexican Wine S-CURVE/EMC 67.9</p> <p>6 THOUSAND FOOT CRUTCH Rawkfst TOOTH AND NAIL 67.2</p> <p>7 THE LIVING END Who's Gonna Save Us REPRISE 66.5</p>

Songs are blind tested online by Promosquad using multiple listens and a nationwide sample of carefully profiled music consumers. Songs are rated on a 1-5 scale; final results are based on weighted positives. Songs with a score of 65 or more are judged to have top 10 callout potential, although that benchmark number can fluctuate based on the strength of available music. New Releases are songs that have been recently serviced to or impacted at their respective formats; Recently Tested Songs are the songs tested during the past month with the highest score. For a complete list of current songs with Top 10 Callout Potential, see HitPredictor.com. © 2003, Promosquad is a trademark of Think Fast LLC.

Jackson Extends Record For Most No. 1s

Alan Jackson's "Remember When" (Arista Nashville) replaces Kenny Chesney's "There Goes My Life" (BNA) atop the country chart, solidifying Jackson's lead for most singles to reach the summit during the 14 years the chart has been based on Nielsen BDS data.

"Remember When" is Jackson's 22nd No. 1 single, besting George Strait's 20 BDS-era chart-toppers. Garth Brooks is in third place with 17 during this time span.

Since 1944, when Billboard began charting country singles, Jackson's tally of 22 places him at No. 10 on the all-time list of the most chart-toppers, displacing Buck Owens, Reba McEntire, Kenny Rogers and Willie Nelson—all of whom are tied at 21.

Elsewhere on the country chart, Chesney's consolation prize for losing his grip at No. 1 is Hot Shot Debut, Greatest Gainer and Most Airplay Adds honors for his duet with Uncle Kracker, "When the Sun Goes Down." The title arrives at No. 40, Chesney's highest debut to date. His previous non-seasonal high entry was No. 46 with "There Goes My Life," in the Oct. 17, 2003, issue.

Shedaisy also posts a career-high debut with "Passenger Seat" (Lyric Street), which enters the chart at No. 44. The trio's previous high debut was a No. 52 opener with "Get Over Yourself" in March 2002.

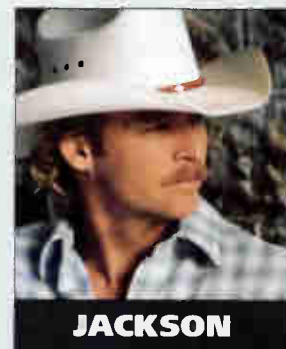

JACKSON

JONES OFF TO A FAST START AT TRIPLE-A

Norah Jones' "Sunrise" (Blue Note/EMC) moves 7-2 at triple-A in its second week on that chart. Jones' breakthrough track, "Don't Know Why," peaked at No. 5 in June 2002. In contrast to the speedy rise of "Sunrise," which is from her upcoming "Feels Like Home" album, "Don't Know Why" needed nearly four months from the time it first hit triple-A radio just to chart at the format. That, of course, was prior to her Grammy Awards sweep and the multi-platinum Recording Industry Assn. of America certifications.

Jones' move to pop radio with "Sunrise" is also swift this time around. The track debuts at modern AC and adult top 40 this issue, coming in at No. 30 and No. 36, respectively.

Counting Crows' "She Don't Want Nobody Near" (Geffen) returns to the top of the triple-A chart thanks to a spin increase of nearly 14%. "She Don't Want"—the group's fourth No. 1 at the format—originally topped the chart in the unpublished Jan. 2 issue.

Tesla makes its first appearance on an Airplay Monitor chart since 1996, as "Caught in a Dream" (Sanctuary) enters the heritage rock list at No. 23. Tesla had 18 hits on the mainstream rock chart between 1987 and 1996. The band's biggest hit, "Signs," peaked at No. 2 in January 1991.

USHER AND FRIENDS SAY 'YEAH'

"Yeah!" by Usher Featuring Lil Jon & Ludacris (Arista) climbs 8-2 on the rhythmic top 40 chart in its fifth week on the list. The last song to rise to the top two on that chart this quickly was 50 Cent's "In Da Club," which took five weeks to hit No. 1 in February 2003. The six-position climb for "Yeah!" is also the largest jump to either No. 1 or No. 2 since Janet Jackson rose 11-2 in the April 30, 1993, issue of Airplay Monitor, with "That's the Way Love Goes."

Maroon 5's "This Love" (Octone/J/RMG) earns Greatest Gainer and Most Airplay Adds stripes at adult top 40 for the second week in a row while also earning Airpower honors. In its second week, the track moves 27-19 and becomes the fastest climber on that chart since August 2003, when "Bigger Than My Body" by John Mayer jumped 29-16.

Bob Guiney looks to extend the 15 minutes of fame he accrued through "The Bachelor" on ABC-TV by making his first radio-chart appearance with "Girlfriend" (Wind-up). The track enters the adult top 40 chart at No. 40 and the modern AC list at No. 32.

OUTKAST MOVES TO THE TOP 10

"The Way You Move" by OutKast Featuring Sleepy Brown (Arista) moves into the top 10 of the adult R&B chart with an increase of 140 spins. The previous and only other rap act to take a single into that portion of the chart was Fugees Featuring Bounty Killer, which peaked with "Killing Me Softly" at No. 8 in the June 7, 1996, issue. "Killing Me Softly" spent 12 weeks at No. 1 on the rap chart.

PANEL CHANGE

WCHH Charlotte, N.C., has been removed from the R&B/hip-hop panel.



CHECK YOUR INBOX EVERY MONDAY!

AIRPLAY **Monitor**
HitPredictor
WEEKLY ALERT

Sign up FREE at <http://www.airplaymonitor.com/hitpredictor>

PANTERA'S DIMEBAG DARRELL AND VINNIE PAUL HAVE A NEW PLAN...

Pat Martin, KRXQ:
"It's kick-ass. We fully intend to move it up in rotation. This is a song that we're all about."

Valorie Knight, WGIR:
"Getting Top 5 phones on it."

MONITOR ACTIVE ROCK

35 - 31

MONITOR MAINSTREAM ROCK

40 - 34

Harvey Kojan, WNOR:
"Wow - real good!! The Pantera fans should eat it up."

Doug Podell, WRIF:
"Sounds really good. Playing in overnights."

Tim Sheridan, KRQC:
"#1 phones... shock!"

DAMAGEPLAN

SAVE ME THE FIRST SINGLE FROM THEIR DEBUT ALBUM
NEW FOUND POWER WWW.DAMAGEPLAN.COM

TOUR PLANS
COMING SOON!!!

PRODUCED BY VINNIE PAUL AND DIMEBAG DARRELL CG-PRODUCED BY STERLING WINFIELD AND PATRICK LACHMAN MANAGEMENT: PAUL BASSMAN FOR BASSMANAGEMENT

...DEVASTATION IS ON THE WAY

LEADING THE WAY...

89X WRZX KTBZ KCPX KCXX KEDJ KFMA WROX
WAAF KRQC WZOR KOMP KRZR WAQX WQBK KDJE
WJXQ KMRQ WKRL WHRL WRAX and many more!

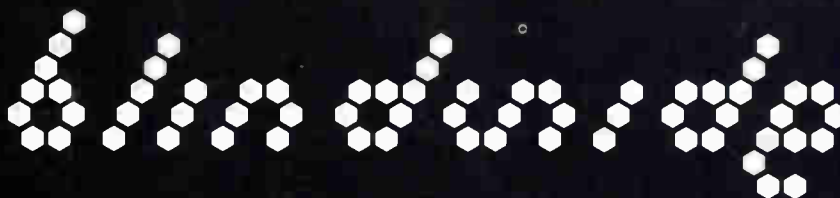
 ALL OF US

THE PREMIERE SINGLE AND VIDEO FROM THEIR HIGHLY ANTICIPATED NEW ALBUM
ABOUT A BURNING FIRE



DON'T MISS BLINDSIDE'S CONCERT SPECIAL "LIVE AT 110 DEGREES"
AIRING ON MUSIC CHOICE FEBRUARY 16 - 29

PRODUCED BY HOWARD BENSON MANAGEMENT: TIM M. COOK, TIM OTTLEY/COOK MANAGEMENT, LLC
MIXED BY: CHRIS LORD-ALGE WWW.BLINDSIDEONLINE.COM WWW.ELEKTRA.COM