

AIRPLAY Monitor

THIS WEEK IN MONITOR:

Steve Rivers Named Infinity
Senior VP Of Programming p. 3

B.J. Stone On His Switch
To Satellite p. 22

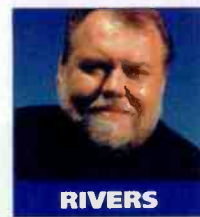

NOVEMBER 14, 2003

• We Listen To Radio •

VOLUME 11 • NO. 46 \$6.95

Radio Weighs In On The Year (So Far) In Music

■ by Bram Teitelman

With a solid crop of new music, some stories of successful artist development and the rise of several rock subgenres, most programmers say that 2003 was a good year for rock radio. But not everyone agrees.

"On the modern side, some boundaries were tested, and the format found a good friend in a female artist once again with Evanescence," modern WMFS (93X) Memphis PD Rob Cressman says. "That's one of the biggest records of the year—not just for the modern rock format but other [formats] as well. The landscape is much more broad as we come to the end of 2003 than 2002. Acts like Evanescence and OutKast were left-of-center enough to stand apart from the typical Linkin Park, Staind and Disturbed sound."

Active WCCC Hartford, Conn., APD/MD Mike Karolyi agrees. "The quality of rock music in 2003 was



KNIGHT

great. Audioslave put out one of the strongest rock CDs in a long time. Disturbed, A Perfect Circle, Staind and Linkin Park have all made great follow-up CDs featuring songs that this format will be playing for years to come. Shinedown and Revis are putting the focus back on good songs and great vocals as opposed to having a gimmick

Continued on page 41

CRB's Fall Forum Offers Snapshot Of The Industry

■ by Phyllis Stark

RCA Label Group chairman Joe Galante gave attendees at Country Radio Broadcasters' third annual Fall Forum a dose of harsh reality with a statistics-based presentation charting the declining fortunes of the record industry.

Citing Nielsen SoundScan figures, Galante said the industry sold 34 million country albums in the first 43 weeks of 1993 and just 24 million in the same period this year. With only nine weeks left of this year, he said, the country music industry would have to sell 17% more units than in the same time period last year just to stay level with 2002's sales.

The Fall Forum, titled "Follow the Money: An Economic Snapshot of Radio, Record Labels, Touring and Publishing," was held Nov. 4 in Nashville.

Explaining how the family-friendly country music genre competes with other mediums such as DVD, Galante said, "People don't have a country music budget, they have an entertainment budget." When a release like "Finding Nemo" sells well, Galante said, "we feel that effect."

Continued on page 33

The history of Country Music is
deeply rooted in tradition.

The distinguished list of artists represent
the legacy that has been created over the years
at the RCA Label Group.

FROM
EDDY TO ALAN
DOLLY TO MARTINA
WILLIE AND WAYLON TO BROOKS & DUNN



ALAN JACKSON
ENTERTAINER OF THE YEAR
MALE VOCALIST OF THE YEAR
VOCAL EVENT OF THE YEAR



MARTINA McBRIDE
FEMALE VOCALIST OF THE YEAR



BROOKS & DUNN
VOCAL DUO OF THE YEAR

CONGRATULATIONS ON
YOUR CMA AWARDS
THE LEGACY CONTINUES.



ARCSTA

BIA

RCA

©2003 BMG Music

**AN UNFORGETTABLE VOCAL PERFORMANCE...
FROM MUSIC'S HOTTEST NEW MULTI-PLATINUM STAR!**

kelly clarkson
the trouble with love is

**MOST ADDED
EVERYWHERE**

KIIS	KRBE
WAKS	KFMD
KZHT	KMXV
WTIC	WKFS
KHFI	KZZU
WFLZ	KQKQ
WMC	WSNX
Q100	WYCL
KRBV	WPST
WKSE	KKRD
WQZQ	WZKL
WKFS	KDND

loveactually

From the musical soundtrack of the year,
and Kelly's smash debut album Thankful.

www.kellyclarksonweb.com www.loveactually.com www.jrecords.com



Interest Growing For Pay-For-Play Probe

Momentum is growing in Washington, D.C., for a government inquiry into allegations of "pay for play," Billboard reports.

FCC commissioner **Jonathan Adelstein** called for a probe of pay-for-play practices on U.S. radio stations at a Nov. 5 Federal Communications Bar Assn. lunch. The commissioner also told communication lawyers in the audience that the practice "could come in the form of lunches or cocktail parties, where music companies must pay thousands of dollars just to talk with radio programmers from increasingly consolidated companies."

Adelstein's speech comes on the heels of a Nov. 3 letter from Sen. **John McCain**, R-Ariz., to FCC chairman **Michael Powell** in which McCain asked if current FCC payola rules need to be updated (*Airplay Monitor*, Nov. 7).

McCain, the chairman of the Senate Commerce Committee, held a hearing in April at which the payola issue was a major topic. Pay-for-play was also an issue at an Oct. 22 FCC town meeting in Charlotte, N.C. Local musicians complained it was impossible to garner hometown airplay.

"It has been 40 years since enactment of the payola statutes," Adelstein said. "It's time for the FCC to probe whether our rules adequately deter potentially new forms of payola."

\$203M CAN BUY A LOT OF HAPPY MEALS

Who listens to NPR? **Joan Kroc** did. The widow of McDonald's chairman **Ray Kroc** left the company \$200 million in her will. Kroc, who died Oct. 12, also left noncommercial **KPBS** San Diego \$5 million. The \$200 million is almost twice NPR's \$103 million annual operating budget.

BUSINESS & MANAGEMENT

Clear Channel has promoted **Jim Bell** from director of sales to VP/market manager for its Bakersfield, Calif., cluster. **John Richards** rejoins the company as VP/market manager for the Albany, Ga., cluster. He previously was PD at Citadel's country **KRST** Albuquerque, N.M. Also, **Lisa Ballance** is upped from director of sales to VP/market manager for the Alexandria, La., cluster, including country **KKRK**.

Syndicated morning host **Tom Joyner's** Reach Media names veteran ABC radio executive **Madelaine Lawrie-Goodrich** VP of affiliate relations. Joyner's company will assume full operation of

the "Tom Joyner Morning Show" from ABC in January 2004.

PROGRAMMING: RIVERS TO INFINITY

Veteran programmer **Steve Rivers** has been named senior VP of programming at Infinity Broadcasting, based in Los Angeles. He most recently was president/CEO of Power Media and has held senior programming posts at Radio Central, AMFM, Chancellor Media, Evergreen Media and Pyramid.

Clear Channel classic rock **WTRG** Raleigh, N.C., PD/afternoon driver **Steve Cannon** is the new OM at the company's Tallahassee, Fla., cluster, which includes country **WTNT**. Cannon, who starts Dec. 2, replaces **Kris Van Dyke**, who recently segued to CC's Chattanooga, Tenn., cluster (*Airplay Monitor*, Oct. 24).

Smooth jazz **KKSF** San Francisco PD **Steve Williams** exits. **Michael Erickson** is handling interim PD duties until a replacement can be hired. Former modern **WZTA** (Zeta) and classic rock **WBGG** Miami PD **Gregg Steele** joins Sirius as director of classic-based rock. He'll oversee eight satellite streams.

Premiere Radio Networks will no longer distribute top 40 **KIIS** (Kiss FM) Los Angeles veteran **Rick Dees'** syndicated morning show as of Dec. 31. Premiere will continue to offer Dees' weekly countdown, and XM Satellite Radio subscribers will still be able to hear the morning show



RIVERS

Smiling With Shania



Shania Twain hosted a meet-and-greet backstage at a recent show at Continental Airlines Arena in New Jersey. Pictured, from left, are country **WGGY** Wilkes-Barre, Pa., PD **Mike Krinik**, Twain, *Airplay Monitor* director of charts **Silvio Pietrolungo** and former *Monitor* account manager **Jeff Somerstein**.

as part of XM's **KIIS** simulcast.

Cheri Marquart is promoted to OM of Jones Radio Networks' new syndicated **Classic Hits** format. She most recently was APD/MD for Jones' **Rock Classics** and **Smooth Jazz** formats. The new format launches Dec. 8.

Archway country trimulcast **WNBR/WGPM/WZBR** (Eagle 94) New Bern, N.C., PD **Jeff Davis** adds those duties for mainstream top 40 simulcast **WRHT/WCBZ** (Hot 96 and 103.7) and is upped to OM for the cluster. He replaces **Jon Reilly**, who exits.

AC KEFM Omaha, Neb., PD **Steve Albertsen** joins country **KFGE** Lincoln, Neb., as PD/midday host. He replaces **Rob Kelley**.

Former **WUSX** Huntsville, Ala., PD **Ray Robicheaux** takes a similar position at Cumulus country sister **WPKR** Appleton, Wis. He replaces **Joel Dearing**, who exits.

Rhythmic top 40 **KOHT** (Hot 98.3) Tucson, Ariz., PD **R-Dub** adds a live weeknight version of his syndicated "Sunday Night Slow Jams" program for rhythmic top 40 sister **KZZP** (Kiss-FM) Phoenix. R-Dub will do the show via ISDN.

FORMATS: KSON HEADS NORTH

Jefferson-Pilot Communications is purchasing modern rock **KFSD** San Diego from **Art Astor's** North County Broadcasting for an undisclosed price. J-P has begun simulcasting its country **KSON** San Diego on **KFSD's** 92.1 FM frequency, strengthening **KSON's** reach in North County. The former **KFSD** listeners are being redirected to J-P's modern rock **KBZT** San Diego. The sale is expected to close early next year.

Magic Broadcasting's Spanish outlet **KWRP** Riverside/San Bernardino, Calif., segues to rhythmic top 40 as "Wild 96." The station is currently jockless. Consultant **Anthony Acampora** will oversee programming until a PD is named.

Modern **KKEG** (the Zone) Fayetteville, Ark., flips to mainstream rock as "the Keg."

Modern **KSYR** (Buzz) Shreveport, La., flips formats to Christmas music, leading up to its flip to AC. PD **Rod the Human Tripod** will still program the station and will retain his MD/afternoon duties at classic rock sister **KTAL**.

AC stations **WRSN** Raleigh, N.C., and **WNIC** Detroit have also joined the Christmas converts, as have Entercom's oldies **WBBF** Rochester, N.Y., and Beasley's adult standards **WJPT** Fort Myers, Fla.

PEOPLE: WKTU REACHES FOR SKYY

Rhythmic top 40 **WKTU** New York promotes programming/music coordinator **Sky Walker** to MD.

Former modern **WHFS** Washington, D.C., afternoon jock **Tim Virgin** returns to the station in the same capacity. He had left in April for a

slot at modern **AC WNEW** (Blink 102.7) New York that ended when the station flipped to AC in September.

AC WLHT (W-Lite) Grand Rapids, Mich., hires Detroit radio veteran **Kim Carson** for MD/midday duties.

Modern **WKQX** (Q101) Chicago marketing director **Ray Mena** exits to focus on Emmis Interactive.

Lots of changes in Detroit this week. Top 40 **WDRQ** morning co-host **Hugh Holesome** exits. Adult top 40 **WDVD** grabs former oldies **WLOL** (Classic Hits 100) Minneapolis morning host **Blaine Fowler** for similar duties. And adult R&B **WGPR** morning host **Maxine Michaels** exits.

Active **WYSP** Philadelphia assistant promotions director **Matt Ianni** exits for the same duties at top 40 **WHTZ** (Z100) New York. Account executive **Dianne Poole** replaces Ianni at **WYSP**. Also at **YSP**, Philadelphia Eagles announcer **Merrill Reese** signs a contract that will keep him at the station an additional five years.

Gospel **WPZE** (Praise 97.5) Atlanta morning host **Melissa Summers** exits to pursue missionary work.

Modern **WWRX** (FNX) Providence, R.I., hires former **WAAF** Boston night jock **Jay Ferrara** for mornings. Also at the station, afternoon co-host **Storm Zbel** exits for modern **WAVF** (96 Wave) Charleston, S.C. **Birdsey** will now hold down afternoons by himself.

Country **KVOO** Tulsa, Okla., morning co-host **Kevin Clay** will exit at year's end to handle wake-ups at classic rock **KKPT** (the Point) Little Rock, Ark. Send T&Rs to **KVOO** PD **Moon Mullins**.

Adult top 40 **WQPO** Harrisonburg, Va., middayer **Jesyca Forrest** heads south to co-host mornings with PD **Jeff Davis** at country **WGNE** Daytona Beach, Fla. She will be known as **Jesyca Dean** and will replace **Bobbie Lemieux**, who exits.

Rick Candea has joined the Houston Livestock Show & Rodeo as director of entertainment and event presentation. Candea previously spent 18 years at country **KILT** Houston.

Gavin Todd, who spent five years as part of the morning show at country **WUSN** (US99) Chicago as **Guitar Gavin**, joins top 40 **WAZY** Lafayette, Ind., for mornings, according to the Chicago Sun-Times.

Radio vet **L.A. Freeman** joins country **WKQB** Fayetteville, N.C., for mornings, where he is paired with **Tracy Taylor**. Meanwhile, across the hall at Cumulus adult top 40 **WQSN**, **Glenn Michaels** is tapped to handle middays during **Syndi Long's** maternity leave.

Radio pioneer **Edith Baker**, 78, died Nov. 1, according to the Houston Chronicle. Baker and her husband, **Roland Baker**, owned and operated **KRBE** Houston from the mid-1950s until the late '60s. They operated several other stations throughout the '70s before putting a Tejano format on **KQQK** in the '80s. The station served as a starting ground for many Hispanic jocks.

Top 40 Loses Nine Stations In October

RANK		The M Street FORMAT MONITOR	STATION COUNT			NET GAIN OR LOSS THIS MONTH
THIS MONTH	LAST MONTH		OCT. '03	SEPT. '03	OCT. '02	
1	1	COUNTRY	2078	2081	2129	-3
2	2	NEWS/TALK	1236	1231	1193	5
3	3	OLDIES	828	822	796	6
4	4	ADULT CONTEMPORARY	691	687	692	4
5	5	RELIGION (MUSIC)	684	684	696	0
6	6	CLASSIC ROCK/HITS	656	657	654	-1
7	7	SPANISH	646	641	621	5
8	8	TOP 40	500	509	489	-9
9	9	ADULT STANDARDS	485	490	527	-5
10	10	SPORTS	439	441	404	-2
11	11	ADULT TOP 40	419	417	395	2
12	12	SOFT AC/EASY LISTENING	340	343	365	-3
13	13	RELIGION (TALK)	337	342	340	-5
14	14	MAINSTREAM ROCK	273	275	275	-2
15	15	MISCELLANEOUS	204	204	196	0
16	16	R&B ADULT/OLDIES	190	189	192	1
17	17	MODERN ROCK	175	177	162	-2
18	18	R&B	161	160	189	1
19	19	TRIPLE-A	103	101	94	2
20	20	JAZZ	91	93	86	-2
21	21	MODERN AC	42	46	54	-4
22	22	CLASSICAL	32	33	32	-1
Total commercial operating stations			10610	10623	10581	
Stations off the air			117	118	108	

M Street Corp. is a Nashville-based provider of radio station information to the radio and music industries. Call 800-248-4242 for more information.



KDON's Martinez Strikes A Balance Among His Market's Three Cities

Dennis Martinez, PD of rhythmic top 40 KDON Monterey, Calif., is feeling pretty good these days, as he continues to enjoy sitting at No. 1 and serving an area with its share of challenges.

"It's funny, but we actually serve three cities that make up the metro, and each one has their own vibe," he says. "It can appear almost as a triple market in many ways.

"[KDON is] in Salinas, which is in the middle of the region," he explains. "Monterey is 20 minutes south, with Santa Cruz 20 minutes north. It's interesting that you'll go into Monterey and you'll find a very upscale, white-bread place that's fairly conservative. A few minutes on the road and you'll wind up with a totally different attitude in Santa Cruz. It's very eclectic. Whatever's the norm, they tend not to like it.

"I can play more underground hip-hop artists for them like Talib Kweli in the night show, and they'll love it. The artist could go into Santa Cruz and sell out a venue. The main reason lies in the fact that [the University of California at] Santa Cruz heavily influences that area. In order to really serve each city, you have to get out in the streets and touch everyone individually."

While KDON doesn't shy away from hip-hop, Martinez does strive to keep a balance. "Our demos fall 50% white, 48% Hispanic, 2% other. With that breakdown, we're still a hip-hop market, but you can't go on the air with [the slogan] 'the station where hip-hop and R&B lives.' You have to keep things balanced. More R&B is popping up for us lately. R. Kelly is really hot, and Ashanti's 'Rain on Me' is doing great.

I'm happy to see some good R&B starting to come back to the format.

"As for pop [titles], we'll play them only when it makes sense," Martinez says. "The last pop record that really worked for us was Justin Timberlake's 'Rock Your Body.' We're extremely rhythmic overall."

Among the things that influence the music on KDON, according to Martinez, are "videos, of course, and the Bay Area. San Jose/San Francisco is only an hour away. Even though people here act like it's such a long drive, they still visit often, so we pay attention to the area. Overall, I tend to stay inside California in terms of the stations I watch for musical trends."

With rhythmic stations more aggressive than in the past, Martinez feels competition can limit or fuel how fast his station can jump on records. "I can be as aggressive as I need to be. At one point it was a three-way battle between KDON, [Spanish] KEBV and [former rhythmic] KBTU. Recently, KBTU shifted to oldies, so it gave us more room to breathe, but you have to take every [competitor] in your market seriously."

In the rhythmic top 40 format, Martinez says, "you've got to be able to stick to the hits while identifying the new hits fast. Competition always lessens your opportunities to take chances. You really can't jump on records without awareness through video support and a street buzz. We continue to find records that make an impact. OutKast's 'Hey Ya!' is huge. Too Short's 'Spank That Monkey' is blowing up, and Jagged Edge's 'Walked Outta Heaven' is performing. I really feel good about the product for KDON right now."

As for local music, Martinez sees potential. "A few singers and bands are starting to gain attention, but most are pretty raw. I'm actually enjoying a couple of local-area reggae bands that are doing lots of gigs. All our local talent needs right now is some good production."

THE MADHOUSE

In addition to programming, Martinez hosts KDON's "Morning Madhouse."

"We keep it real, playing music for the kids and talking to the adults," he says. "Our goal is to keep our listeners up on what's happening and have a good time while sharing our lives. We're promotionally intensive as well, just coming off a morning-show singles cruise, and we recently had our 'Madhouse and Mischief' show featuring a performance from [Interscope artist] Mya."

Martinez has one rule for handling mornings and programming. "When I'm off the air, I switch into PD mode. I'll forget I'm doing mornings at times. I have to be able to maintain focus."

In addition to stops in Los Angeles, Fresno and Stockton, Calif., this is Martinez's second stint at KDON. "I was here in the mid-'90s as an air personality working with [then-PD] Michael Newman. I've been back five years now and spent three as PD."



KDON's 'Morning Madhouse': Martinez (left), Boy Toy Bobby and Sam Diggedy



3 P.M.

Chingy Featuring Ludacris & Snoop Dogg, "Holidae In"
Alicia Keys, "You Don't Know My Name"
The Notorious B.I.G., "One More Chance"
R. Kelly, "Ignition"
Murphy Lee Featuring Jermaine Dupri, "Wat Da Hook Gon Be"
Hi-Five, "I Like the Way (The Kissing Game)"
50 Cent, "In Da Club"
Wayne Wonder, "Perfect Proposal"
OutKast Featuring Sleepy Brown, "The Way You Move"
Next, "Too Close"
Youngbloodz Featuring Lil Jon, "Damn!"

Bad Girl Does Good



Rhythmic top 40 WKTU New York recently inducted Donna Summer, right, into its KTU Hall of Fame during the station's Intimate Evening With KTU concert. Summer is pictured with PD Jeff Z.

RADIO CONCERT MONITOR

DATE	STATION	EVENT	PROMOTIONS DIRECTOR
Dec. 2	KDHT Austin, Texas	Winter Meltdown	Jenny V
	APPEARING: Youngbloodz, Ying Yang Twins, David Banner, Rah Digga, Lil' Flip, Young Gunz, Bubba Sparxxx, Big Moe		
Dec. 2	KMXV Kansas City	A Very Diva Christmas	Neal Dunker
	APPEARING: Michelle Branch, Hilary Duff, Liz Phair, Mandy Moore, the Bangles, Fefe Dobson, Jessica Simpson, Stacie Orrico		
Dec. 3	KHKS Dallas	Jingle Ball	Greg Sherrell
	APPEARING: Simple Plan, Hilary Duff, Black Eyed Peas		
Dec. 4	KFMB-FM San Diego	Jingle Ball Eve	Champagne Luu
	APPEARING: Jewel		
Dec. 4	KRBE Houston	Jingle Jam	Lisa Brotamonte
	APPEARING: Black Eyed Peas, Hilary Duff, Thalia, Simple Plan, Sean Paul, Jessica Simpson, Nick Lachey		
Dec. 4	WBMX Boston	Holiday Hoedown	Anne-Marie Kennedy
	APPEARING: Gavin DeGraw, Howie Day, Guster, Sarah McLachlan		
Dec. 5	KFMB-FM San Diego	Jingle Ball	Champagne Luu
	APPEARING: Sarah McLachlan		
Dec. 5	KIIS Los Angeles	Jingle Ball	Amalia Sanchez
	APPEARING: Jennifer Lopez, Britney Spears, Fabolous, Thalia, Blaque, Simple Plan, Sean Paul, Hilary Duff, Kelly Clarkson		
Dec. 6	WTMX Chicago	Miracle on State St.	Dave Karwowski
	APPEARING: TBA		
Dec. 6	WZPL Indianapolis	Jingle Jam I	Tami Wellbaum
	APPEARING: Guster, Edwin McCain, more		
Dec. 7	KBKS Seattle	Jingle Ball	Mark Jones
	APPEARING: Michelle Branch, Black Eyed Peas, Simple Plan, Stacie Orrico, Sean Paul, Clay Aiken		
Dec. 8	KDWB Minneapolis	Jingle Ball	Kris Cegla
	APPEARING: Kelly Clarkson, Jason Mraz, Simple Plan, Hilary Duff, Maroon5		
Dec. 10	WZPL Indianapolis	Jingle Jam II	Tami Wellbaum
	APPEARING: Jason Mraz, Guster, Howie Day, more		
Dec. 11	KDMX Dallas	Holiday at the Hard Rock	Kelly Kemp
	APPEARING: TBA		
Dec. 11	WHTZ New York	Jingle Ball	Paul Miraldi
	APPEARING: Beyoncé, Matchbox Twenty, Sean Paul, 3 Doors Down, Jay-Z, Michelle Branch, Simple Plan, Kelly Clarkson, Jason Mraz, Hilary Duff, Jennifer Lopez, more		
Dec. 12	WIOQ Philadelphia	Jingle Ball	Lisa Acchione
	APPEARING: Hilary Duff, Simple Plan, Blaque, Sean Paul, Fabolous, Maroon5		
Dec. 12	WTIC Hartford, Conn.	All Star Christmas	Andi Sunseri
	APPEARING: TBA		

Let us monitor your event! Call Skip Dillard at 646-654-4688 or e-mail sdillard@airplaymonitor.com

'A STEPPINGSTONE'

Martinez points to several reasons for KDON's continued success. "You're not only looking at a name and heritage, but the jocks and PDs that have been here really cared about the station and wanted KDON to succeed and didn't mind working hard to keep us on top," he says. "Our jocks know just having the call letters on your résumé has always seemed to be a steppingstone to bigger and better things."

Indeed, Martinez has seen many KDON talents move on to larger markets, including the most recent move by afternoon host Karlie Hustle to morning co-host at rhythmic top 40 sister XHTZ (Jammin' Z90) San Diego. "We've hired talent from all over. I just want people who are hungry and willing to put in the hours to make it happen."

In addition to remaining No. 1, Martinez sees more opportunities for KDON. "We really want to continue to lead the community," he says. "[As a PD], you always want to strive for the time when you can put your station's name on an event or promotion and have people in your community say, 'Oh, KDON's involved. That's cool. I'm there.'"

Here Comes Trouble



Pink stops by WHTZ (Z100) New York. Pictured, from left, are Arista's David Dyer, Pink and MD Paul "Cubby" Bryant.

THIS WEEK	LAST WEEK	WKS. ON CHART	TITLE/IMPRINT/PROMOTION LABEL	ARTIST	DETECTIONS		AUDIENCE	
					TW	LW	MILLIONS	RANK
			★★★ NO. 1 ★★★					
1	1	15	HERE WITHOUT YOU REPUBLIC/UNIVERSAL/UMRG	3 DOORS DOWN	7792	7913	53.307	2
2	2	12	BABY BOY COLUMBIA	BEYONCE FEATURING SEAN PAUL	7659	7891	55.351	1
3	4	8	STACY'S MOM S-CURVE/EMC ★	FOUNTAINS OF WAYNE	5765	5484	32.577	8
4	5	12	HEADSTRONG WARNER BROS. ★	TRAPT	5650	5435	37.152	4
5	3	19	WHY DON'T YOU & I ARISTA	SANTANA FEATURING ALEX BAND OR CHAD KROEGER	5592	5750	37.003	5
6	8	6	HEY YA! ARISTA	OUTKAST	5560	4566	40.753	3
7	9	8	SUGA SUGA UNIVERSAL/UMRG	BABY BASH FEATURING FRANKIE J	5153	4517	35.676	6
8	7	17	HARDER TO BREATHE OCTONE//RMG	MAROON 5	4956	5206	35.451	7
9	6	21	SHAKE YA TAILFEATHER BAD BOY/UMRG	NELLY, P. DIDDY & MURPHY LEE	4834	5344	32.323	9
10	11	15	(THERE'S GOTTA BE) MORE TO LIFE FOREFRONT/MIRGIN ★	STACIE ORRICO	4551	4303	29.509	11
11	13	5	ME AGAINST THE MUSIC JIVE	BRITNEY SPEARS FEATURING MADONNA	4139	4001	25.338	14
12	10	18	CAN'T HOLD US DOWN RCA/RMG ★	CHRISTINA AGUILERA FEATURING LIL' KIM	4011	4484	31.057	10
13	12	25	WHERE IS THE LOVE? A&M/INTERSCOPE	BLACK EYED PEAS	3957	4119	27.526	12
14	14	10	GET LOW BME/TVT	LIL' JON & THE EAST SIDE BOYZ FEATURING YING YANG TWINS	3949	3894	25.200	15
15	17	3	IT'S MY LIFE INTERSCOPE	NO DOUBT	3565	2989	24.847	16
16	19	5	PERFECT LAVA ★	SIMPLE PLAN	3402	2744	26.643	13
			★★ AIRPOWER ★★					
17	16	10	WHY CAN'T I CAPITOL ★	LIZ PHAIR	3344	3063	17.413	20
18	18	9	BRIGHT LIGHTS ATLANTIC	MATCHBOX TWENTY	3162	2958	17.358	21
19	20	6	SOMEDAY ROADRUNNER/IDJMG	NICKELBACK	2984	2577	15.462	22
20	15	11	SO YESTERDAY BUENA VISTA/HOLLYWOOD	HILARY DUFF	2689	3374	17.648	18
21	22	5	BREATHE MAVERICK/WARNER BROS. ★	MICHELLE BRANCH	2664	2451	17.423	19
22	23	7	SO FAR AWAY FLIP/ELEKTRA/EEG	STAIN'D	2391	2272	12.339	26
23	21	16	INTO YOU DESERT STORM/ELEKTRA/EEG	FABOLOUS FEATURING TAMIA OR ASHANTI	2375	2473	19.649	17
24	25	6	DELIVERANCE BEAT CLUB/INTERSCOPE	BUBBA SPARXXX	2192	2010	9.880	30
25	35	2	INVISIBLE RCA/RMG ★	CLAY AIKEN	2176	1574	14.301	23
			★ GREATEST GAINER®/MOST AIRPLAY ADDS ★					
26	NEW		THE VOICE WITHIN RCA/RMG ★	CHRISTINA AGUILERA	2090	1066	13.767	24
27	37	3	STAND UP DISTURBING THE PEACE/DEF JAM SOUTH/IDJMG	LUDACRIS FEATURING SHAWNNA	2027	1468	12.122	28
28	30	4	TAKE ME AWAY ISLAND/IDJMG ★	FEFE DOBSON	2026	1852	7.767	39
29	27	25	CRAZY IN LOVE COLUMBIA	BEYONCE FEATURING JAY-Z	1921	1969	12.312	27
30	33	4	SHUT UP A&M/INTERSCOPE	BLACK EYED PEAS	1783	1747	7.683	-
31	28	19	RIGHT THURR DISTURBING THE PEACE/CAPITOL	CHINGY	1718	1969	9.181	33
32	24	11	BIGGER THAN MY BODY AWARE/COLUMBIA	JOHN MAYER	1665	2207	9.534	32
33	26	13	LOW RCA/RMG	KELLY CLARKSON	1664	1983	12.505	25
34	34	3	POWERLESS (SAY WHAT YOU WANT) DREAMWORKS	NELLY FURTADO	1661	1611	8.266	37
35	NEW		HOLIDAE IN DISTURBING THE PEACE/CAPITOL	CHINGY FEATURING LUDACRIS & SNOOP DOGG	1644	1166	9.055	35
36	32	15	P.I.M.P. SHADY/AFTERMATH/INTERSCOPE	50 CENT	1553	1810	8.717	36
37	29	14	MY LOVE IS LIKE... WO A&M/INTERSCOPE	MYA	1407	1952	9.112	34
38	39	2	ADDICTED INTERSCOPE ★	ENRIQUE IGLESIAS	1356	1176	8.007	38
39	38	18	SENORITA JIVE ★	JUSTIN TIMBERLAKE	1321	1427	10.745	29
40	36	16	THE BOYS OF SUMMER COLUMBIA ★	THE ATARIS	1209	1509	6.923	-

Songs ranked by number of detections. (▲) Songs showing an increase in detections over the previous week, regardless of chart movement. A song will also receive a bullet if its percentage loss in detections does not exceed the percentage of monitored station downtime for the format. A song that has been on the chart for more than 20 weeks will generally not receive a bullet, even if it registers an increase in detections. Airpower awarded to songs appearing in the top 20 on both the Airplay and Audience charts for the first time with increases in both detections and audience. Greatest Gainer awarded to the song with the largest increase in detections. Most Airplay Adds awarded to the song registering six or more detections at the most stations for the first time this week. A song with a gain in detections over the previous week is placed first if tied with a song with a decline over the same period. When tied songs are each gaining detections or each losing detections, the song being played on more stations is placed first. Songs below the top 20 become recurrenents and are removed from the chart after 26 weeks.

most airplay adds MAINSTREAM TOP 40

ARTIST	TITLE	DETECTIONS	NEW STATIONS
CHRISTINA AGUILERA	<i>The Voice Within</i> (RCA/RMG) ★	41	KHFI, KIIS, KKDM, KKMG, KKRZ, KMXV, KRQQ, KRUF, KSMB, WAEB, WAEV, WAPE, WAVY, WBBO, WDRQ, WEZB, WFBC, WFMF, WHKF, WJBO, WJIS, WKGS, WKRZ, WKXJ, WLAN, WLDI, WNCI, WNKS, WNOK, WPRO, WPXY, WOEN, WQZQ, WRHT, WSSX, WWCK, WWHT, WXLK, WYOY, WZYP
JESSICA SIMPSON	<i>With You</i> (Columbia) ★	21	KKMG, WAKZ, WBAM, WBZZ, WFLZ, WFMF, WHHY, WHOT, WJBO, WJUS, WKRZ, WLKT, WOEN, WQZQ, WRHT, WSTR, WWCK, WXLK, WXXX, WZYP
JASON MRAZ	<i>You And I Both</i> (Elektra/EEG)	21	KLAL, KZHT, KZZU, WABB, WAEV, WAEZ, WBBO, WFKS, WJBO, WKRZ, WLKT, WNKS, WNOK, WPRO, WPST, WRVV, WSSX, WSTW, WWSR, WXXX, WZEE
CHINGY FEAT. LUDACRIS & SNOOP DOGG	<i>Holidae In</i> (Disturbing The Peace/Capitol)	18	KKDM, KLAL, KMXV, WBBO, WBHT, WDI, WERO, WFBC, WFLZ, WGTZ, WIOQ, WJBO, WMEG, WNCI, WRHT, WXXB, WXXX, WYOY
CLAY AIKEN	<i>Invisible</i> (RCA/RMG) ★	10	KSJL, WAEZ, WDBT, WFHN, WFLZ, WNOK, WNTQ, WWSR, WWCK, WZNY

GREATEST GAINERS MAINSTREAM TOP 40

ARTIST	TITLE	INCREASE IN DETECTIONS
CHRISTINA AGUILERA	<i>The Voice Within</i> (RCA/RMG) ★	+1024
OUTKAST	<i>Hey Ya!</i> (Ar-sta)	+994
SIMPLE PLAN	<i>Perfect</i> (Lava) ★	+658
BABY BASH FEATURING FRANKIE J	<i>Suga Suga</i> (Universal/UMRG)	+636
CLAY AIKEN	<i>Invisible</i> (RCA/RMG) ★	+602

Monitor RECURRENTS MAINSTREAM TOP 40

RANK	TITLE	DETECTIONS
1	UNWELL MATCHBOX TWENTY (ATLANTIC)	1753
2	IN DA CLUB 50 CENT (SHADY/AFTERMATH/INTERSCOPE)	1715
3	THE REMEDY (I WON'T WORRY) JASON MRAZ (ELEKTRA/EEG)	1704
4	BRING ME TO LIFE EVANESCENCE FEAT. PAUL MCCOY (WIND-UP)	1567
5	ROCK YOUR BODY JUSTIN TIMBERLAKE (JIVE)	1468
6	IGNITION R. KELLY (JIVE)	1351
7	MISS INDEPENDENT KELLY CLARKSON (RCA/RMG)	1215
8	GET BUSY SEAN PAUL (VP/ATLANTIC)	981
9	WHEN I'M GONE 3 DOORS DOWN (REPUBLIC/UNIVERSAL/UMRG)	850

RANK	TITLE	DETECTIONS
10	ADDICTED SIMPLE PLAN (LAVA)	806
11	LOSE YOURSELF EMINEM (SHADY/INTERSCOPE)	674
12	HEAVEN DJ SAMMY & YANOU FEAT. DO (ROBBINS)	640
13	FIGHTER CHRISTINA AGUILERA (RCA/RMG)	630
14	GOTTA GET THRU THIS DANIEL BEDINGFIELD (ISLAND/IDJMG)	528
15	HOT IN HERRE NELLY (FO' REEL/UNIVERSAL/UMRG)	511
16	IN THE END LINKIN PARK (WARNER BROS.)	507
17	SING FOR THE MOMENT EMINEM (WEB/AFTERMATH/INTERSCOPE)	499
18	DON'T MESS WITH MY MAN NIVEA FEAT. BRIAN & BRANDON CASEY (JIVE)	496
19	I'M WITH YOU AVRIL LAVIGNE (ARISTA)	493
20	NO LETTING GO WAYNE WONDER (VP/ATLANTIC)	479

Recurrenents are titles that have appeared on the Mainstream Top 40 Airplay chart for 26 weeks and have dropped below the top 20.

BRITNEY SPEARS

ME AGAINST THE MUSIC

featuring **MADONNA** In The Zone In Stores Nov. 18th!

Madonna appears courtesy of Warner Bros. Records • Produced by Trivster for Redzone Entertainment • Co-Produced by Penelope Magnet for Redzone Entertainment • Video Mix by Marc "Spike" Stent • Mixed by Serban Ghenea Remix Produced by Rishl Rich • Video Directed by Paul Hunter
Management: Larry Rudolph for Reindeer Management, Ltd.
Management Representative: Dan Dymtrow



www.britney.com • www.britneyspears.com • www.jiverecords.com

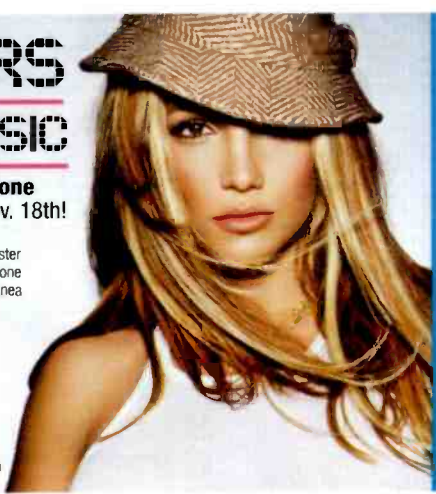

Monitor Mainstream Top 40: 13 - 11 only after 5 Weeks!

"It's a POWER for us and it's #3 in my RESEARCH this week. It came home in a BIG way. FULL-TIME POWER!" -Mike Danger/PD, WPXY/Rochester

TOP 10 RANKINGS! KIIS, KRBE, KRBV, WPRO, WKSE, WKSS, WPXY, WKGS, WBZZ, WXPB, KCHZ, WHOT, WQZQ, XHTO, WFKS, WMEG

TOP 5 PHONES! KIIS #1, Z100 #2, WXKS, Y100, WKGS, WAEB, WDCG, WXXX, KKDM, KKRZ, WLAN, WKSE, WHHY, WGTZ, WSSX, WWYL, WMGI, WKHQ

CHECK YOUR LOCAL LISTINGS TO WATCH THE #1 MOST WATCHED "BEHIND THE MUSIC" ON VH1 IN 3 YEARS!

Worldwide Tour Kicks Off In March!
ABC Special Airs November 17th!

#1 on MTV's TR!
#3 Carson Daly Most Requested!

FOR WEEK ENDING NOVEMBER 9, 2003

MAINSTREAM TOP 40

AIRPLAY Monitor

Songs ranked by number of detections. Playlists are listed in order of TSA weekly came, beginning with the highest-cumulating station. Cumes are updated twice yearly following the release of the spring and fall Arbitron surveys. The number of stations shown each week varies depending upon space.

Nielsens
Broadcast Data Systems

Airplay Adds (AA) denotes songs with 6 or more detections at station for first time this week.

MAINSTREAM TOP 40

AIRPLAY LEADERBOARD

THE STATIONS THAT BREAK THE HITS

#1

WKSS Hartford, CT
(PD/MD: Vaughn/Brooks)
Airplay Leader Designations: 13

#2	WBZZ, Pittsburgh, PA	7
(PD/MD: Clark/Kobe)		
#3	WKST, Pittsburgh, PA	7
(PD/MD: Anderson/Robitaille)		
#4	KIIS, Los Angeles, CA	6
(PD/MD: Ivey/Pilat)		
#5	WKHF, Harrisburg, PA	6
(PD: Jason Barsky)		

Refer to Impact! page for this week's Airplay Leaders and Airplay Leaderboard rules.

WHTZ New York
Sr. VP/Pgm: Tom Poleman
APD/MD: Sharon Dastur
MD: Paul Bryant
Clear Channel 201-209-6200

	TW	LW	
1	M.V.P. (Most Valuable Playas)	72	69
2	BeYonce Featuring Sean Paul Baby Boy	72	70
3	3 Doors Down Here Without You	72	71
4	Santana Featuring Alex Band Why Don't	70	75
5	Maroon's Harder To Breathe	67	75
6	OutKast Hey Ya!	52	34
7	Simple Plan Perfect	52	45
8	Christina Aguilera Featuring Can't Hold	52	53
9	Stacie Orrico (There's Gotta Be) More T	51	51
10	Fabulous Featuring Tamia Or Into You	51	51
11	Nelly, P. Diddy & Murphy Lee Shake Ya T	45	35
12	Justin Timberlake Rock Your Body	43	41
13	Brinley Spears Featuring Mad Me Against	41	42
14	Liz Phair Why Can't I	35	24
15	Jessica Simpson With You	34	28
16	Trapt Headstrong	34	41
17	Enrique Iglesias Addicted	30	23
18	Kelis Milkshake	30	23
19	Clay Aiken Invisible	29	25
20	matchbox twenty Bright Lights	27	26
21	Michelle Branch Breathe	24	24
22	Staind So Far Away	23	21
23	Jessica Simpson With You	23	24
24	Good Charlotte We Are	23	24
25	The Roc Project Featuring Ti Never (Pas	22	24
26	No Doubt It's My Life	22	24
27	Kelly Clarkson Low	21	12
28	Lasgo Alone	21	26
29	Christina Aguilera The Voice Within	20	17
30	Lil Jon & The East Side Boyz Get Low	20	19
31	Jason Mraz The Remedy (I Won't Worry)	20	22
32	The Allars The Boys Of Summer	20	22
33	Mya My Love Is Like... Wo	19	1
34	Black Eyed Peas Where Is The Love?	19	7
35	Michelle Branch Are You Happy Now?	19	21
36	Nickelback Someday	16	21
37	Enrique Iglesias Addicted	14	15
38	Justin Timberlake Rock Your Body	13	12
39	Good Charlotte We Are	13	12
40	Nelly Furtado Powerless (Say What You W	11	11
41	Hilary Duff So Yesterday	11	40
AA	Enrique Iglesias Addicted	14	1
AA	Jay-Z Change Clothes	10	4
AA	Tarralyn Ramsey Up Against All Odds	9	2

KIIS Los Angeles
PD: John Ivey
APD/MD: Marian Newsome
Clear Channel 818-845-1027

	TW	LW	
1	No Doubt It's My Life	82	76
2	BeYonce Featuring Sean Paul Baby Boy	78	80
3	Simple Plan Perfect	73	64
4	Stacie Orrico (There's Gotta Be) More T	71	70
5	OutKast Hey Ya!	69	50
6	Brinley Spears Featuring Mad Me Against	55	53
7	Black Eyed Peas Where Is The Love?	45	38
8	Michelle Branch Breathe	43	34
9	Baby Bash Featuring Frankie Suga Suga	40	29
10	Clay Aiken Invisible	39	23
11	Justin Timberlake Rock Your Body	39	12
12	Christina Aguilera Featuring Can't Hold	39	48
13	Fountains Of Wayne Stacy's Mom	31	24
14	Christina Aguilera The Voice Within	28	5
15	Ludacris Featuring Shawnna Stand Up	27	23
16	Black Eyed Peas Where Is The Love?	26	24
17	Nelly Furtado Powerless (Say What You W	25	25
18	Maroon's Harder To Breathe	25	25
19	Hilary Duff So Yesterday	24	24
20	matchbox twenty Bright Lights	23	23
21	Fabulous Featuring Tamia Or Into You	21	35
22	Kelly Clarkson Miss Independent	20	8
23	Sean Paul Get Busy	20	13
24	Kelis Milkshake	18	1
25	OutKast Featuring Sleepy Bro The Way Yo	18	1
26	Good Charlotte We Are	18	13
27	Kelly Clarkson Low	18	26
28	Missy Elliott Pass That Dutch	17	17
29	Simple Plan Addicted	17	20
30	Enrique Iglesias Addicted	17	21
31	Jessica Simpson With You	16	9
32	Fefe Dobson Take Me Away	16	15
33	Evenscence Featuring Paul M Bring Me T	15	32
34	Good Charlotte We Are	15	13
35	Clay Aiken Invisible	15	36
36	R. Kelly Ignition	15	17
37	Dashboard Confessional Hands Down	14	0
38	Dirty Vegas Gays Go By	14	14
39	Lil Jon & The East Side Boyz Get Low	14	10
40	Madonna Nothing Fails	13	10
AA	Christina Aguilera The Voice Within	28	5
AA	Kelis Milkshake	18	1
AA	OutKast Featuring Sleepy Bro The Way Yo	18	1

WIOQ Philadelphia
OM/PD: Todd Shannon
APD/MD: Marian Newsome
Clear Channel 610-667-8100

	TW	LW	
1	BeYonce Featuring Sean Paul Baby Boy	85	85
2	3 Doors Down Here Without You	81	75
3	Simple Plan Perfect	78	65
4	Nelly, P. Diddy & Murphy Lee Shake Ya T	75	73
5	OutKast Hey Ya!	67	53
6	Trapt Headstrong	64	37
7	Lil Jon & The East Side Boyz Get Low	64	37
8	Fabulous Featuring Tamia Or Into You	53	83
9	Christina Aguilera Featuring Can't Hold	52	76
10	No Doubt It's My Life	41	39
11	Maroon's Harder To Breathe	35	36
12	Hilary Duff So Yesterday	32	39
13	Pharrell Featuring Jay-Z Frontin'	32	20
14	Eamon F*ck It (I Don't Want You Back)	31	28
15	Lumidee Never Leave You - Uh Oh, Uh Oh	30	31
16	Fountains Of Wayne Stacy's Mom	30	33
17	Kelis Milkshake	28	27
18	BeYonce Featuring Jay-Z Crazy In Love	26	11
19	Black Eyed Peas Where Is The Love?	22	17
20	Baby Bash Featuring Frankie Suga Suga	22	17
21	Wayne Wonder No Letting Go	21	18
22	Stacie Orrico (There's Gotta Be) More T	21	20
23	50 Cent In Da Club	20	14
24	Jagged Edge Let's Get Married	19	21
25	Blu Cantrell Featuring Sean Paul Baby Boy	19	25
26	Christina Aguilera The Voice Within	19	16
27	The Roc Project Featuring Ti Never (Pas	18	18
28	Nivea Featuring Brian & Bran Don't Mess	18	14
29	Blaque I'm Good	18	17
30	Brinley Spears Featuring Mad Me Against	15	21
31	Sean Paul Get Busy	14	9
32	Fabulous Featuring Mike Shore Can't Let	14	11
33	Mya My Love Is Like... Wo	14	11
34	Tanto Metro & Devonte Everyone Falls In	14	13
35	Nickelback Someday	14	16
36	Ludacris Featuring Shawnna Stand Up	14	18
37	Simple Plan Addicted	14	24
38	Nick Lachey This I Swear	13	4
39	Eminem Sing For The Moment	12	9
40	Linkin Park Numb	12	13
AA	Nick Lachey This I Swear	13	4
AA	OutKast Featuring Sleepy Bro The Way Yo	11	2
AA	Chingy Featuring Ludacris & Hoidaie In	9	0

WKSC Chicago
PD: Rod Phillips
MD: Jeff "Smash" Murray
Clear Channel 312-255-5100

	TW	LW	
1	OutKast Hey Ya!	97	95
2	Lil Jon & The East Side Boyz Get Low	92	90
3	Baby Bash Featuring Frankie Suga Suga	91	99
4	Trapt Headstrong	88	92
5	Ludacris Featuring Shawnna Stand Up	82	93
6	M.V.P. (Most Valuable Playas) Roc Ya Bod	77	34
7	Chingy Featuring Ludacris & Hoidaie In	63	32
8	3 Doors Down Here Without You	63	86
9	BeYonce Featuring Sean Paul Baby Boy	53	96
10	Bluba Sparox Deliverance	52	47
11	Santana Featuring Alex Band Why Don't	47	38
12	Simple Plan Addicted	46	23
13	Black Eyed Peas Where Is The Love?	41	36
14	Maroon's Harder To Breathe	41	36
15	Christina Aguilera Featuring Can't Hold	39	42
16	No Doubt It's My Life	38	24
17	Sean Paul Get Busy	36	38
18	Nelly, P. Diddy & Murphy Lee Shake Ya T	36	43
19	Justin Timberlake Rock Your Body	31	30
20	Jessica Simpson With You	31	50
21	Christina Aguilera The Voice Within	28	11
22	matchbox twenty Unwell	27	54
23	Fabulous Featuring Tamia Or Into You	26	8
24	50 Cent In Da Club	26	19
25	Stacie Orrico (There's Gotta Be) More T	26	23
26	Liz Phair Why Can't I	22	27
27	Simple Plan Addicted	21	27
28	Justin Timberlake Rock Your Body	19	32
29	Jessica Simpson With You	18	21
30	DMX Partly Up (Up In Here)	18	21
31	3 Doors Down When I'm Gone	17	1
32	50 Cent P.I.M.P.	15	3
33	Missy "Misdemeanor" Elliott Work It	12	0
34	Snoop Dogg Featuring Pharrell Beautiful	11	9
35	Michelle Branch Breathe	11	11
36	Blaque I'm Good	11	11
37	Daniel Bedingfield Get Thru This	10	0
38	Blaque - 808	10	9
39	Frankie J Don't Wanna Try	10	29
40	DJ Sammy & Yanou Featuring D Heaven	9	0
AA	Nedesa Get It While It's Hot	6	0
AA	YoungBloodZ Featuring Lil' Jo Dama!	6	1
AA	Yung Gunz Can't Stop, Won't Stop	6	3

WKKS Boston
VP/Pgm: Jack McCartney
APD/MD: Kid David Corey
Clear Channel 781-396-1430

	TW	LW	
1	3 Doors Down Here Without You	85	82
2	Ol'edo White Flag	81	69
3	Maroon's Harder To Breathe	69	60
4	Christina Aguilera Featuring Can't Hold	66	49
5	Trapt Headstrong	59	66
6	Santana Featuring Alex Band Why Don't	57	53
7	matchbox twenty Bright Lights	56	65
8	Simple Plan Perfect	57	53
9	Nelly, P. Diddy & Murphy Lee Shake Ya T	51	65
10	Fefe Dobson Take Me Away	40	39
11	Christina Aguilera The Voice Within	37	35
12	BeYonce Featuring Sean Paul Baby Boy	37	44
13	matchbox twenty Bright Lights	36	41
14	Michelle Branch Breathe	35	24
15	Kelly Clarkson Low	35	24
16	Black Eyed Peas Where Is The Love?	33	41
17	Justin Timberlake Rock Your Body	23	4
18	OutKast Hey Ya!	22	15
19	Staind So Far Away	22	21
20	Baby Bash Featuring Frankie Suga Suga	22	23
21	Clay Aiken Invisible	22	24
22	Brinley Spears Featuring Mad Me Against	22	24
23	50 Cent In Da Club	20	18
24	Fountains Of Wayne Stacy's Mom	20	22
25	Michelle Branch Breathe	19	17
26	Liz Phair Why Can't I	19	20
27	No Doubt It's My Life	19	22
28	matchbox twenty Bright Lights	19	26
29	Michelle Branch Are You Happy Now?	18	18
30	Nelly Furtado Powerless (Say What You W	18	18
31	Nickelback Someday	18	19
32	Jon Jovi Wanted Dead Or Alive (2003)	17	0
33	Evenscence Featuring Paul M Bring Me T	17	16
34	Justin Timberlake Rock Your Body	17	17
35	Sean Paul Get Busy	17	21
36	David Corry Crazy	16	17
37	Christina Aguilera Featuring Dirty	15	16
38	Simple Plan Addicted	14	6
39	Jessica Simpson With You	14	9
40	DJ Sammy & Yanou Featuring D Heaven	14	14
AA	Jon Jovi Wanted Dead Or Alive (2003)	17	0
AA	Nick Lachey This I Swear	7	0
AA	Madonna Nothing Fails	7	5

KRBE Houston
PD: Tracy Austin
APD/MD: Leslie Basenberg-Whittle
Susquehanna 713-266-1000

	TW	LW	
1	3 Doors Down Here Without You	78	75
2	Santana Featuring Alex Band Why Don't	77	75
3	Maroon's Harder To Breathe	77	77
4	BeYonce Featuring Sean Paul Baby Boy	74	75
5	Baby Bash Featuring Frankie Suga Suga	68	72
6	Simple Plan Perfect	58	41
7	Brinley Spears Featuring Mad Me Against	54	50
8	Kelly Clarkson Low	51	72
9	Liz Phair Why Can't I	49	28
10	Hilary Duff So Yesterday	48	44
11	Trapt Headstrong	47	45
12	Stacie Orrico (There's Gotta Be) More T	42	34
13	Enrique Iglesias Addicted	42	40
14	OutKast Hey Ya!	40	34
15	Michelle Branch Breathe	40	39
16	No Doubt It's My Life	33	27
17	Dido White Flag	33	27
18	Nelly, P. Diddy & Murphy Lee Shake Ya T	30	24
19	matchbox twenty Bright Lights	30	30
20	Black Eyed Peas Where Is The Love?	25	18
21	Nick Lachey This I Swear	23	19
22	50 Cent In Da Club	23	22
23	Lil Jon & The East Side Boyz Get Low	21	19
24	BeYonce Featuring Jay-Z Crazy In Love	21	22
25	Baby Bash Featuring Frankie Suga Suga	20	13
26	Black Eyed Peas Shut Up	20	13
27	Busta Rhymes & Mariah Carey I Know W	20	20
28	Nickelback Someday	19	12
29	Liz Phair Why Can't I	19	18
30	Christina Aguilera The Voice Within	18	11
31	Bluba Sparox Deliverance	18	16
32	Sarah McLachlan Fable	17	14
33	Jessica Simpson With You	17	16
34	Ludacris Featuring Shawnna Stand Up	17	16
35	ThaLita I'm In Love	17	17
36	Fountains Of Wayne Stacy's Mom	17	17
37	Blaque I'm Good	16	13
38	Justin Timberlake Rock Your Body	16	23
39	Emminem Sing For The Moment	15	14
40	Daniel Bedingfield Gotta Get Thru This	15	20
41	50 Cent P.I.M.P.	15	20
AA	Josh Kelley Amazing	6	5

WKQI Detroit
OM: Dom "Domino" Theodore
APD: Buck Head
MD: Beau
Clear Channel 248-324-5800

	TW	LW	
1	BeYonce Featuring Sean Paul Baby Boy	80	78
2	Trapt Headstrong	78	68
3	OutKast Hey Ya!	78	80
4	Maroon's Harder To Breathe	75	73
5	Christina Aguilera Featuring Can't Hold	69	38
6	3 Doors Down Here Without You	55	71
7	Fabulous Featuring Tamia Or Into You	45	52
8	Baby Bash Featuring Frankie Suga Suga	44	54
9	OutKast Featuring Sleepy Bro The Way Yo	43	24
10	Lil Jon & The East Side Boyz Get Low	42	37
11	Fountains Of Wayne Stacy's Mom	42	41
12	Simple Plan Perfect	34	



Nielsen
Broadcast Data
Systems

The Global Standard for Music Information

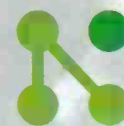

Nielsen
SoundScan

AAFES A.I.R. ABC Radio
 AFIM Airplay Monitor Magazine Alligator
 Alternative Dist. Alliance Amazon.com American
 Gramophone Amigo Broadcasting, LP Anderson Entertainment
 Angel/Bluenote Arbitron Arista Ark 21 Artemis ASCAP Astralwerks Backyard
 Broadcasting Bad Boy Bahakel Communications, Inc. Baker & Taylor Balboa Baldwin
 Broadcasting Co. Barger Broadcasting Co. Barnes & Noble Bedrock & Assoc. Beggars Banquet Best
 Buy Beyond Music Bick Broadcasting Co. Big Chief Bcstg Co. Billboard Magazine Black Crow
 Broadcasting, Inc. Black Market Blix Street Blockbuster BMG Canada BMG Distribution BMG U.S. Latin BMI
 Bohemia Bonneville International Corp. Broadcasting Partners, Inc. Bryan Broadcasting Buddha Bungalo Records
 Burlington Broadcasters, Inc. Canadian Music Network Capitol Nashville Capitol Records Caroline Carter Broadcast Corp
 Chandos Christian Music Group Christian Music Trade Association Citadel Communications Corp. Clancy-Mance
 Communications Classified Records Clear Channel Communications Clear Channel Entertainment Cleopatra CMH Cold Front
 Collectables Records Columbia Columbia/TriStar Home Video Concerts West Concord Media Group, Inc. Concrete Marketing Cornell
 Radio Guild, Inc. Costco Country Music Association Cox Radio, Inc. Crawford Broadcasting Co. Crista Ministries Cromwell Group, Inc.
 Cumulus Media, Inc. CURB Curb/MCA Los Angeles Curb/MCA Nashville Curb/Mercury Nash Curb/Universal Deep South Broadcasting, Inc.
 Def Jam/Def Soul DEP DISA Disney Stores Disney/Buena Vista DM Records Eagle Records/Vision Earache Edel America Records Elektra
 Entertainment EMI Canada EMI Latin EMI Music Distribution EMI Publishing Empire Broadcasting System, Inc. Entercom Entravision Epic Epitaph
 Essex Fantasy Fat Wreck Chords Fisher Broadcasting, Inc. Flinn Broadcasting Fonovisa Fort Myers Broadcasting Co. Fox Theater Free Lance-Star
 Publishing Galaxy Communications, LP Gillen Broadcasting Corp. Gospel/Christian Great Scott Broadcasting Greater Media Gresham
 Communications of Walterboro Groovilicious GRP Guaranty Broadcasting, Inc. Guerra-Enterprises Gusto H.O.L.A. Handleman Harris Publications Harry
 Fox Agency Hastings Hip-O Hispanic Broadcasting Corp. Holiday Broadcasting, Inc. Hollywood Records House of Blues Howard University Imagine
 Entertainment Infinity Broadcasting Corp. Inner City Broadcasting Corp. Interscope/Geffen/A&M Records Intersound/Solo Jam Island Def Jam Music J
 Records Jabar Communications, Inc. Jam Productions Janus Capitol Management Jarad Broadcasting Company, Inc. JC Penney JE Works Jeff McClusky and
 Associates Jefferson-Pilot Communications Jellybean Recordings Jive Jones Media Journal Broadcast Group Joy/Joey Records Karen Kinetic Rec Koch
 Entertainment Koch Records KSOP, Inc. KTEL/qwil Kung Fu Records KZIA, Inc. LA Times Lancom, Inc. Landspeed Lappin Communication, Inc.
 Laserlight/Delta Latino Lava Records LBJs Broadcasting Company, LP Lideres Lil Joe Lost Highway Loud Madacy Records/Excel Malaco/Muscle Shoals
 Mammoth Marathon Media Marlin Broadcasting, LLC Masters Matador MCA Records Nashville Mega Communications Mercury Broadcasting Company, Inc.
 Mercury Records Nashville Metal Blade Metropolitan Records Michael Perry Stephens Michele Millennium Radio Group, LLC Milwaukee Radio Alliance, LLC
 Mock & Roll Mondosphere Broadcasting Monroe County Broadcasting Company, Ltd. Moon Broadcasting Moonshine MTV Music Choice MusicCrunch
 Musicland Musicrama Mute NARAS Nassau Broadcasting Navarre NAXOS Nederlander Productions Nervous Records Nettwerk New Planet Radio, LLC
 New South Communications Inc. New York Times Nielsen Media Research Nitro Records Northsound Now Oglio Oh Boy On Top Communications
 Original Sound Rec Outside Palm Beach Broadcasting, LLC Pamplin Broadcasting, Inc. Pandisc Perry Broadcasting Company Peter Pan Industries
 Phoenix Media Group Platano Pollstar Prime Cuts Primitive/Rawkus Priority Professional Musicians Union Protel Provident Broadcasting Company
 Putumayo QC Communications, Inc. Q-Prime R.A.D. Radikal Radio 2000 Radio One Inc Razor & Tie RCA Label Group RCA Records RCA Victor Group
 Red Distribution Regent Communications, Inc. Rhino RIAA Right Stuff/Special Righteous Babe Riverside Broadcasting, Inc. RMM Roadrunner
 Robbins Ent. Roberts Communication, Inc. Rodven Rolling Stone Rounder Royce International Broadcasting Company Ryko Saga
 Communications, Inc. Sandusky Radio Sanctuary/CMC Scoop Marketing Select Service Broadcasting Corp. SESAC Shanachie Shrapnel Similar
 Sinclair Telecable, Inc. Sison Broadcasting, LLC Six Degrees SMC MG Solar Broadcasting Co. Sony Canada Sony Classical Sony Discos Sony
 Music Distribution SONY Music Entertainment Southwest Wholesale Spanish Broadcasting Systems Spitfire Records SST Streetbeat
 Strictly Rhythm Sub Pop Sugar Hill Summit American, Inc. Susquehanna Radio Corp. Syncom Radio Corp. Taang/Caroline Tama
 Group, LC Target Telarc The ADD Radio Group, Inc. The Atlantic Group The Gary Group The Verve Group Third Partner
 Broadcasting, Inc. Thump Time/Life Music Tommy Boy Touch & Go Tower Records Trans World Music Triad Broadcasting
 Company, LLC Trinity Records True North Turn Up The Music TVT Ultra United Concerts Universal Canada Universal
 Latino Universal Music Enterprises Universal Music Group Universal Music Video Dist Univision Music Urban Radio
 Broadcasting, LLC USA Today UTV V2 Value Music Concepts Vanguard-300 Varese Verve VH1 VI Music
 Victory Records Virgin Record Stores Virgin Records Vva Discos Volcano VP Records Walmart
 Warlock/Quality Warner Bros Warner Elektra Atlantic Corp Warner Music Group Warner-
 Chappell WB Canada WEA Latina Welk Music Group WGUL-FM, Inc. Warehouse Wilks
 Broadcasting, LLC Wind-up Ent. Word Wreckshop WWF-World Wrestling
 Federation Yeary Broadcasting, Inc. Youngstown Radio License, LLC
 Zimmer Broadcasting Company, Inc. Zoe
 Communications Zomba Group

INFORMATION THAT EMPOWERS THE MUSIC INDUSTRY

Services of Nielsen Entertainment

NEW YORK

1 North Lexington Ave., 14th Floor
White Plains, NY 10601
Tel: 914.684.5600
Fax: 914.684.5680

LOS ANGELES

5055 Wilshire Blvd., 7th Floor
Los Angeles, CA 90036
Tel: 323.525.2252
Fax: 323.525.2373

TORONTO

One Dundas St. West, Suite 2500
Toronto, Ontario
Canada M5G 1Z3
Tel: 416.979.4616
Fax: 416.979.4615

MIAMI

550 11th St., Suite 201
Miami Beach, FL 33139
Tel: 305.777.2371
Fax: 305.777.2372

BDSRadio

1 North Lexington Ave., 14th Floor
White Plains, NY 10601
Tel: 914.684.5579
Fax: 914.684.5680

BDSRadio Canada

1788 W. 5th Avenue, Suite 309
Vancouver, BC
Canada V6J 1P2
Tel: 604.736.4861
Fax: 604.736.7454

MAINSTREAM TOP 40 POWER PLAYLIS

FOR WEEK ENDING NOVEMBER 9, 2003



Songs ranked by number of detections. Playlists are listed in order of TSA weekly come, beginning with the highest-cumulating station. Cumus are updated twice yearly following the release of the spring and fall Arbitron surveys. The number of stations shown each week varies depending upon space.
 Airplay Adds (AA) denotes songs with 6 or more detections at station for first time this week.
 Nielsen Broadcast Data Systems

KBKS Seattle
 PD: Mike Preston
 MD: Marcus D.
 MC: Jerry Kelly
 Infinity 206-805-1061

KISS 106.1

	TW	LW
1 Beyonce Featuring Sean Paul Baby Boy	84	82
2 Simple Plan Perfect	77	77
3 3 Doors Down Here Without You	68	51
4 Stacie Orrico (There's Gotta Be) More T	67	79
5 Santana Featuring Alex Band Why Don't	66	38
6 Maroon5 Harder To Breathe	66	52
7 Baby Bash Featuring Frankie Suga Suga	59	73
8 Fountains Of Wayne Stacy's Mom	54	49
9 OutKast Hey Ya!	50	47
10 Trap! Headstrong	51	76
11 Nelly, P. Diddy & Murphy Lee Shake Ya T	49	48
12 Lil Jon & The East Side Boyz Get Low	47	44
13 Christina Aguilera Featuring Can't Hold	44	49
14 The Arons The Boys Of Summer	41	76
15 Clay Aiken Invisible	40	31
16 Kelly Clarkson Low	39	27
17 Black Eyed Peas Where Is The Love?	38	28
18 The All-American Rejects Swing, Swing	38	40
19 Dido White Flag	37	13
20 No Doubt It's My Life	35	20
21 Staind So Far Away	32	14
22 Michelle Branch Breathe	27	27
23 matchbox twenty Bright Lights	26	30
24 Wayne Wonder No Letting Go	25	25
25 Britney Spears Featuring Mad Me Against	24	22
26 R. Kelly Ignition	23	26
27 Black Eyed Peas Shut Up	24	27
28 50 Cent In Da Club	24	27
29 Liz Phair Why Can't I	22	15
30 Busta Rhymes Deliverance	22	15
31 Justin Timberlake Rock Your Body	20	22
32 Jessica Simpson With You	19	8
33 50 Cent P.I.M.P.	19	18
34 Nelly Furtado Powerless (Say What You W	18	17
35 Beyonce Featuring Jay-Z Crazy In Love	17	18
36 Sean Paul Get Busy	17	18
37 Nickelback Someday	17	15
38 Ludacris Featuring Shawnna Stand Up	15	3
39 Jason Mraz The Remedy (I Won't Worry)	15	20
40 Nick Lachey This I Swear	13	12
AA Ludacris Featuring Shawnna Stand Up	15	3
AA Evascence My Immortal	10	0

WNKS Charlotte
 PD: John Reynolds
 MD: Keli Reynolds
 Infinity 704-331-9510

KISS 95.1FM

	TW	LW
1 3 Doors Down Here Without You	67	61
2 Nelly, P. Diddy & Murphy Lee Shake Ya T	59	68
3 matchbox twenty Bright Lights	58	56
4 matchbox twenty Unwell	58	56
5 Josh Kelley Amazing	55	43
6 Beyonce Featuring Sean Paul Baby Boy	48	49
7 John Mayer Bigger Than My Body	44	44
8 Black Eyed Peas Where Is The Love?	44	51
9 No Doubt It's My Life	43	41
10 Santana Featuring Alex Band Why Don't	43	43
11 Tyrese How You Gonna Act Like That	41	42
12 MercyMe I Can Only Imagine	38	36
13 Hilary Duff So Yesterday	36	22
14 Nickelback Someday	35	24
15 Train Calling All Angels	34	37
16 O.A.R. Hey Girl	33	11
17 OutKast Hey Ya!	32	32
18 Christina Aguilera Featuring Can't Hold	31	34
19 Stacie Orrico (There's Gotta Be) More T	28	31
20 Jessica Simpson With You	27	23
21 Trap! Headstrong	27	30
22 Britney Spears Featuring Mad Me Against	25	23
23 Staind So Far Away	25	22
24 50 Cent In Da Club	24	24
25 R. Kelly Ignition	24	25
26 Beyonce Featuring Jay-Z Crazy In Love	23	20
27 Justin Timberlake Rock Your Body	22	24
28 Sean Paul Get Busy	22	27
29 Black Eyed Peas Shut Up	21	16
30 Seal Waiting For You	20	1
31 Baby Bash Featuring Frankie Suga Suga	20	1
32 Fountains Of Wayne Stacy's Mom	20	25
33 B2K & P. Diddy Pump Bump, Bump	18	17
34 Evascence Featuring Paul M Bring Me T	18	40
35 Liz Phair Why Can't I	17	13
36 Maroon5 Harder To Breathe	17	14
37 Jennifer Lopez Featuring Brian & Bran Don't Mess	15	15
38 Jennifer Lopez Featuring Sty Jemmy From	15	12
39 Toya I Do!	14	11
40 Linkin Park Numb	14	14
AA Baby Bash Featuring Frankie Suga Suga	20	1
AA Baranek Ladies Another Postcard (Chim	12	0
AA Lilix Tomorrow	10	0

KRBV Dallas
 PD: Dan Kieley
 APD: Alex Valentine
 MD: Bethany Parks
 Infinity 214-630-3011

WILD 100.5

	TW	LW
1 Nelly, P. Diddy & Murphy Lee Shake Ya T	96	76
2 Baby Bash Featuring Frankie Suga Suga	95	90
3 Trap! Headstrong	93	86
4 Saliva Rest In Pieces	88	86
5 Stacie Orrico (There's Gotta Be) More T	76	44
6 Christina Aguilera Featuring Can't Hold	52	45
7 Britney Spears Featuring Mad Me Against	49	47
8 Linkin Park Numb	48	32
9 OutKast Hey Ya!	48	37
10 Black Eyed Peas Shut Up	47	40
11 Christina Aguilera The Voice Within	44	31
12 Staind So Far Away	44	31
13 Beyonce Featuring Sean Paul Baby Boy	44	41
14 3 Doors Down Here Without You	43	46
15 No Doubt It's My Life	43	43
16 Nelly Furtado Powerless (Say What You W	39	38
17 Lilix Tomorrow	39	38
18 Fefe Dobson Take Me Away	39	38
19 Clay Aiken Invisible	38	45
20 matchbox twenty Bright Lights	36	52
21 Fountains Of Wayne Stacy's Mom	35	35
22 Michelle Branch Breathe	33	33
23 Big Brovaz Favourite Things	30	27
24 Staind So Far Away	29	27
25 Mya My Love Is Like... Wo	28	29
26 Sheryl Crow The First Cut Is The Deepest	27	21
27 Ludacris Featuring Shawnna Stand Up	27	28
28 Eamon F**k It (I Don't Want You Back)	26	28
29 Justin Timberlake Senorita	25	20
30 Liz Phair Why Can't I	25	24
31 Black Eyed Peas Where Is The Love?	20	1
32 Jc Chasez Blowin' Me Up (With Her Love)	23	19
33 Nickelback Someday	23	11
34 Coldplay Clocks	22	13
35 Lumidee Never Leave You - Uh Oh, Uh Oh	21	29
36 Fuel Falls On Me	20	23
37 Ginuwine Featuring Baby Heil Yeah	19	18
38 Good Charlotte Hold On	18	3
39 Madonna Nothing Fails	18	9
40 R. Kelly Ignition	18	20
AA Blue October Calling You	29	0
AA Sarah McLachlan Faller	11	3
AA Jc Chasez feat. Dnt Mgrtr Some Girls	7	0

KSLZ St. Louis
 DM: Mike Wheeler
 PD: Boomer
 MD: Taylor J.
 Clear Channel 314-692-5108

Z107.1

	TW	LW
1 Beyonce Featuring Sean Paul Baby Boy	88	86
2 Baby Bash Featuring Frankie Suga Suga	87	72
3 3 Doors Down Here Without You	87	90
4 OutKast Hey Ya!	86	73
5 Sara Lades	85	83
6 Maroon5 Harder To Breathe	85	85
7 Nelly, P. Diddy & Murphy Lee Shake Ya T	83	88
8 Busta Rhymes & Mariah Carey I Know Wha	81	87
9 Foundaions Of Wayne Stacy's Mom	47	47
10 Trap! Headstrong	46	47
11 Willa Ford Featuring May A Toast To Men	45	35
12 Chingy Right Thurr	45	31
13 Britney Spears Featuring Mad Me Against	44	50
14 No Doubt It's My Life	43	37
15 Michelle Branch Breathe	34	41
16 Lil Jon & The East Side Boyz Get Low	33	40
17 Justin Timberlake Rock Your Body	32	26
18 Stacie Orrico (There's Gotta Be) More T	31	26
19 Black Eyed Peas Where Is The Love?	31	31
20 Aaliyah Miss You	30	34
21 Chingy Right Thurr	28	52
22 Lil' Kim Featuring 50 Cent Magik Shik	27	27
23 50 Cent In Da Club	26	26
24 Enrique Iglesias Addicted	24	17
25 Nelly, P. Diddy & Murphy Lee Shake Ya T	24	25
26 Fefe Dobson Take Me Away	23	18
27 Beyonce Featuring Jay-Z Crazy In Love	21	23
28 Mya My Love Is Like... Wo	21	23
29 Murphy Lee Featuring Jermaine Wat Da Hoo	20	17
30 Sean Paul Get Busy	20	22
31 Ludacris Featuring Shawnna Stand Up	18	19
32 Eamon F**k It (I Don't Want You Back)	18	20
33 Fabolous Featuring Tamiia Or Intro You	17	17
34 Kiley Dean Who Will I Run To	14	12
35 Blu Cantrell Featuring Sean Breathe	14	28
36 Simple Plan Addicted	13	7
37 Simple Plan Perfect	13	7
38 Missy Elliott Pass That Dut'ch	12	10
39 Nickelback Someday	12	11
40 Blaque I'm Good	11	13
AA Clay Aiken Invisible	9	0
AA Linkin Park Numb	6	0

WKSS Hartford
 PD: Rick Vaughn
 MD: Jolo Brooks
 Clear Channel 860-723-6160

95.7

	TW	LW
1 Beyonce Featuring Sean Paul Baby Boy	88	87
2 3 Doors Down Here Without You	85	85
3 3 Doors Down Here Without You	85	86
4 Baby Bash Featuring Frankie Suga Suga	77	50
5 Simple Plan Perfect	76	55
6 Maroon5 Harder To Breathe	68	86
7 Fountains Of Wayne Stacy's Mom	49	49
8 OutKast Hey Ya!	48	44
9 Kelly Clarkson Low	48	48
10 Santana Featuring Alex Band Why Don't	46	53
11 Christina Aguilera Featuring Can't Hold	45	50
12 Liz Phair Why Can't I	43	47
13 Britney Spears Featuring Mad Me Against	41	30
14 Michelle Branch Breathe	39	31
15 Stacie Orrico (There's Gotta Be) More T	38	32
16 Lumidee Never Leave You - Uh Oh, Uh Oh	35	45
17 No Doubt It's My Life	31	28
18 Christina Aguilera The Voice Within	28	19
19 The Roc Project Featuring Ti Neve (Pas	28	19
20 Nelly, P. Diddy & Murphy Lee Shake Ya T	28	28
21 Nelly Featuring Justin Timberlake	27	24
22 Thalia Featuring Fat Joe I Want You	25	25
23 Eamon F**k It (I Don't Want You Back)	24	24
24 Black Eyed Peas Where Is The Love?	24	24
25 matchbox twenty Bright Lights	23	25
26 Sean Paul Get Busy	23	25
27 Fabolous Featuring Tamiia Or Intro You	23	27
28 Beyonce Featuring Jay-Z Crazy In Love	23	27
29 Christina Aguilera The Voice Within	22	10
30 Ludacris Featuring Shawnna Stand Up	18	9
31 Eminem Lose Yourself	16	17
32 Evascence Featuring Paul M Bring Me T	15	20
33 Busta Rhymes & Mariah Carey I Know Wha	14	18
34 50 Cent In Da Club	14	18
35 Nickelback Someday	13	1
36 Fefe Dobson Take Me Away	13	12
37 Enrique Iglesias Addicted	12	11
38 Busta Rhymes & Mariah Carey I Know Wha	12	12
39 Lasgo Something	11	10
40 Eminem Sing For The Moment	11	11
AA Nickelback Someday	13	1
AA Dido White Flag	7	0
AA Lilix Tomorrow	7	0

WNXI Columbus
 RVP/PD: Jimmy Steele
 APD/MD: Joe Kelly
 Clear Channel 614-430-9624

WNXI 91.5

	TW	LW
1 Beyonce Featuring Sean Paul Baby Boy	81	66
2 3 Doors Down Here Without You	76	61
3 Nelly, P. Diddy & Murphy Lee Shake Ya T	72	74
4 50 Cent In Da Club	66	29
5 Black Eyed Peas Where Is The Love?	66	64
6 Maroon5 Harder To Breathe	65	67
7 Fountains Of Wayne Stacy's Mom	50	50
8 OutKast Hey Ya!	39	30
9 Stacie Orrico (There's Gotta Be) More T	37	37
10 Trap! Headstrong	37	34
11 Liz Phair Why Can't I	36	27
12 Santana Featuring Alex Band Why Don't	34	33
13 Baby Bash Featuring Frankie Suga Suga	33	20
14 Nickelback Someday	33	31
15 Nelly Furtado Powerless (Say What You W	33	35
16 Live Heaven	32	14
17 Baranek Ladies Another Postcard (Chim	30	24
18 Lil Jon & The East Side Boyz Get Low	29	33
19 John Mayer Bigger Than My Body	29	33
20 Black Eyed Peas Shut Up	28	30
21 Fefe Dobson Take Me Away	25	14
22 Staind So Far Away	24	21
23 Britney Spears Featuring Mad Me Against	24	22
24 No Doubt It's My Life	23	19
25 Clay Aiken Invisible	22	19
26 matchbox twenty Bright Lights	22	23
27 Ludacris Featuring Shawnna Stand Up	19	16
28 O.A.R. Hey Girl	19	19
29 Evascence Featuring Paul M Bring Me T	19	15
30 Christina Aguilera Featuring Can't Hold	18	26
31 Jennifer Lopez Featuring J. Im Real	17	17
32 Eminem Sing For The Moment	17	17
33 Eminem Lose Yourself	16	14
34 Simple Plan Perfect	16	14
35 Nelly Furtado Powerless (Say What You W	15	14
36 R. Kelly Ignition	15	16
37 Avril Lavigne I'm With You	14	13
38 Beyonce Featuring Jay-Z Crazy In Love	14	18
39 Linkin Park In The End	13	19
40 Christina Aguilera Fighter	13	23
AA Christina Aguilera The Voice Within	7	4
AA Triumph The Insult Comic Dog I Keep	6	0
AA Chingy Featuring Ludacris & Holdaie In	6	1

KHTS San Diego
 Dir./FM Pgm: Jim Richards
 PD: Diana Laird
 APD/MD: Hitman Haze
 Clear Channel 619-291-9191

RADIO NOW 93.1

	TW	LW
1 Baby Bash Featuring Frankie Suga Suga	83	81
2 Fabolous Featuring Tamiia Or Intro You	81	64
3 Beyonce Featuring Sean Paul Baby Boy	81	64
4 Christina Aguilera Featuring Can't Hold	61	50
5 Lil Jon & The East Side Boyz Get Low	58	44
6 Pharrell Featuring Jay-Z Frontin'	57	32
7 Fountains Of Wayne Stacy's Mom	57	32
8 M.V.P. (Most Valuable Playas Roc Ya Bod	49	29
9 Black Eyed Peas Where Is The Love?	40	35
10 OutKast Hey Ya!	37	23
11 Nick Lachey This I Swear	35	21
12 Britney Spears Featuring Mad Me Against	35	27
13 No Doubt It's My Life	34	28
14 Jessica Simpson With You	33	17
15 Young Gunz Can't Stop, Won't Stop	30	40
16 Liz Phair Why Can't I	27	16
17 matchbox twenty Bright Lights	27	19
18 Santana Featuring Alex Band Why Don't	27	21
19 Lilix Tomorrow	26	18
20 Fefe Dobson Take Me Away	26	19
21 Lumidee Never Leave You - Uh Oh, Uh Oh	26	20
22 Blaque I'm Good	25	16
23 Nelly, P. Diddy & Murphy Lee Shake Ya T	24	17
24 Mya My Love Is Like... Wo	24	20
25 Enrique Iglesias Addicted	24	20
26 Tariqin Ramsey Up Against All Odds	22	13
27 Simple Plan Addicted	22	14
28 Busta Rhymes Deliverance	22	17
29 R. Kelly Ignition	22	18
30 Justin Timberlake Rock Your Body	21	13
31 Eamon F**k It (I Don't Want You Back)	21	14
32 Missy Elliott Pass That Dut'ch	20	15
33 Simple Plan Perfect	20	15
34 Black Eyed Peas Shut Up	20	15
35 Ludacris Featuring Shawnna Stand Up	20	15
36 50 Cent Featuring Nate Dogg 21 Question	19	12
37 Good Charlotte Hold On	18	37
38 Willa Ford Featuring May A Toast To Men	18	8
39 Nelly, P. Diddy & Murphy Lee Shake Ya T	18	13
40 Beyonce Me, Myself And I	18	14
AA Jay-Z Change Clothes	7	0

WNIO Indianapolis
 PD: Chris Edge
 OM: David Edgar
 MD: Doc Miller
 Emmis 317-236-9300

RADIO NOW 93.1

	TW	LW
1 Beyonce Featuring Sean Paul Baby Boy	83	80
2 Josh Kelley Amazing	82	91
3 Simple Plan Perfect	77	79
4 Nelly, P. Diddy & Murphy Lee Shake Ya T	73	79
5 Santana Featuring Alex Band Why Don't	70	69
6 Jason Mraz The Remedy (I Won't Worry)	69	80
7 3 Doors Down Here Without You	60	64
8 Lil Jon & The East Side Boyz Get Low	56	55
9 OutKast Hey Ya!	46	44
10 Baby Bash Featuring Frankie Suga Suga	45	64
11 Trap! Headstrong	45	64
12 Stacie Orrico (There's Gotta Be) More T	34	33
13 Britney Spears Featuring Mad Me Against	33	25
14 Staind So Far Away	32	28
15 Liz Phair Why Can't I	30	24
16 Hilary Duff So Yesterday	28	32
17 Pink Trouble	28	33
18 matchbox twenty Bright Lights	27	16
19 Baby Bash Featuring Frankie Suga Suga	24	22
20 Clay Aiken Invisible	22	18
21 No Doubt It's My Life	21	17
22 Dashboard Confessional Hands Down	21	27
23 Nickelback Someday	19	17
24 Michelle Branch Breathe	19	20
25 Good Charlotte Hold On	17	19
26 Willa Ford Featuring May A Toast To Men	17	12
27 Black Eyed Peas Where Is The Love?	16	13
28 R. Kelly Ignition	16	14
29 Live Heaven	16	10
30 50 Cent In Da Club	16	20
31 Chingy Right Thurr	15	16
32 Good Charlotte Hold On	14	13
33 Justin Timberlake Rock Your Body	14	16
34 Busta Rhymes Deliverance	14	15
35 O.A.R. Hey Girl	13	

MAINSTREAM TOP 40

AIRPLAY Monitor

Nielsen
Broadcast Data Systems

Songs ranked by number of detections. Playlists are listed in order of TSA weekly curve, beginning with the highest-cumulative station. Cumulative are updated twice weekly following the release of the spring and fall Arbitron surveys. The number of stations shown each week varies depending upon space.

Airplay Adds (AA) denotes songs with 6 or more detections at station for first time this week.

WPRO Providence
PD: Tony Bristol
MD: Dave Morris
Citadel 401-433-4200

WEZB New Orleans
OM/PD: John Roberts
MD: Steve G
Entercom 504-593-6376

KKRZ Portland
PD: Michael Hayes
MD: Maynard
Clear Channel 503-226-0100

WRWV Nashville
PD/MD: Rich Davis
Clear Channel 615-664-2400

KDND Sacramento
Stn. Mgr./PD: Steve Weed
APD: Heather Lee
MD: Christopher K.
Entercom 916-334-7777

KXXM San Antonio
PD: Jay Shannon
MD: Nadia Canales
Clear Channel 210-736-9700

	TW	LW	
1	Live Heaven	61	54
2	Santana Featuring Alex Band Why Don't	60	57
3	Black Eyed Peas Where Is The Love?	59	52
4	Hilary Duff So Yesterday	55	56
5	BeYonce Featuring Sean Paul Baby Boy	52	49
6	BeYonce Featuring Jay-Z Crazy In Love	46	46
7	Liz Phair Why Can't I	45	44
8	Lumidee Never Leave You - Uh Ohh, Uh Oh	45	40
9	Jay-Z Featuring Linkin Park Numb	42	38
10	Stacie Orrico (There's Gotta Be) More T	38	41
11	matchbox twenty Bright Lights	37	38
12	Fountains Of Wayne Stacy's Mom	37	38
13	3 Doors Down Here Without You	37	41
14	Black Eyed Peas Shut Up	36	41
15	Oido White Flag	35	38
16	Nickelback Someday	32	29
17	Enrique Iglesias Addicted	31	28
18	Baron's Harder To Breathe	31	28
19	Clay Aiken Invisible	29	19
20	Michelle Branch Breathe	27	23
21	Fuel Falls On Me	25	15
22	Fefe Dobson Take Me Away	25	22
23	Trapt Headstrong	25	22
24	John Mayer Bigger Than My Body	25	21
25	Bubba Sparoux Deliverance	23	25
26	OutKast Hey Ya!	23	25
27	No Doubt It's My Life	22	20
28	Dashboard Confessional Hands Down	21	11
29	Jessica Simpson With You	20	12
30	Nick Lachey This I Swear	20	18
31	Jason Mraz The Remedy (I Won't Worry)	20	19
32	Madonna Nothing Fails On Me	19	19
33	Staind So Far Away	18	16
34	matchbox twenty Unwell	18	21
35	Kiley Dean Who Will I Run To	17	17
36	Wayne Wonder No Letting Go	17	19
37	Ashanti Rock Wit U (Awww Baby)	16	20
38	Simple Plan Perfect	16	21
39	Jewel Intuition	16	20
40	Nelly Furtado Powerless (Say What You W	16	21
AA	Christina Aguilera The Voice Within	7	0
AA	Jason Mraz You And I Both	6	0

	TW	LW	
1	BeYonce Featuring Sean Paul Baby Boy	97	96
2	Young Guzz Can't Stop, Won't Stop	95	87
3	Chingy Featuring Ludacris & Holiday In	94	93
4	Big Tymers This Is How We Do	84	85
5	3 Doors Down Here Without You	64	65
6	Christina Aguilera Featuring Can't Hold	62	69
7	Hilary Duff So Yesterday	61	52
8	Trapt Headstrong	59	54
9	Ashanti Rain On Me	52	37
10	Baby Bash Featuring Frankie Suga Suga	52	37
11	OutKast Hey Ya!	51	30
12	Nelly, P. Diddy & Murphy Lee Shake Ya T	51	35
13	Kelly Clarkson Low	48	33
14	Fabulous Featuring Tamia Or Into You	47	49
15	Ludacris Featuring Shawnna Stand Up	47	49
16	Mya My Love Is Like...Wo	47	44
17	Lil Jon & The East Side Boyz Get Low	43	54
18	Nickelback Someday	43	54
19	Aminda Perez Angel	38	30
20	Chingy Right Thurr	37	37
21	Frankie J Don't Wanna Try	34	32
22	Clay Aiken Invisible	32	26
23	Stacie Orrico (There's Gotta Be) More T	31	34
24	Fountains Of Wayne Stacy's Mom	30	36
25	The All-American Rejects Time Stands St	30	36
26	R. Kelly Thoa Thing	28	27
27	Pharrell Featuring Jay-Z Frontin'	27	20
28	Bow Wow Featuring Baby Let's Get Down	24	27
29	Britney Spears Featuring Mad Me Against	22	27
30	Black Eyed Peas Shut Up	19	16
31	Santana Featuring Alex Band Why Don't	17	17
32	The Axis (There's Gotta Be) More T	17	17
33	Justin Timberlake Senorita	17	40
34	Michelle Branch Breathe	16	11
35	Linkin Park Numb	14	9
36	Christina Aguilera The Voice Within	13	0
37	Howie Degrave Follow Through	13	14
38	Where My Girls At?	13	14
39	Stacie Orrico Stuck	12	12
40	Blaque I'm Good	11	8
AA	Christina Aguilera The Voice Within	13	0
AA	No Doubt It's My Life	9	2
AA	Kiley Dean Who Will I Run To	7	0

	TW	LW	
1	Baby Bash Featuring Frankie Suga Suga	85	84
2	Fountains Of Wayne Stacy's Mom	82	73
3	Simple Plan Perfect	81	88
4	BeYonce Featuring Sean Paul Baby Boy	81	82
5	Lil Jon & The East Side Boyz Get Low	80	65
6	Stacie Orrico (There's Gotta Be) More T	64	31
7	Trapt Headstrong	57	77
8	Chingy Right Thurr	53	16
9	Frankie J Don't Wanna Try	49	73
10	OutKast Hey Ya!	48	41
11	Eamon F**k It (I Don't Want You Back)	48	59
12	Ludacris Featuring Shawnna Stand Up	46	36
13	50 Cent P.I.M.P.	42	38
14	Chingy Right Thurr	42	40
15	Christina Aguilera Featuring Can't Hold	41	35
16	Nelly, P. Diddy & Murphy Lee Shake Ya T	40	37
17	Fabulous Featuring Tamia Or Into You	40	39
18	OutKast Hey Ya!	39	29
19	Mya My Love Is Like...Wo	38	29
20	Bubba Sparoux Deliverance	35	22
21	Britney Spears Featuring Mad Me Against	24	23
22	Nelly, P. Diddy & Murphy Lee Shake Ya T	23	41
23	Black Eyed Peas Where Is The Love?	21	18
24	50 Cent In Da Club	21	20
25	50 Cent Featuring Nate Dogg 21 Question	20	25
26	Lil' Kim Featuring 50 Cent Magic S**k In	19	19
27	BeYonce Featuring Jay-Z Crazy In Love	19	22
28	Young Guzz Can't Stop, Won't Stop	19	22
29	YoungBloodZ Featuring Lil Jo Damm!	18	14
30	Britney Spears Featuring Ashanti Mesmerize	18	15
31	No Doubt It's My Life	18	19
32	Busta Rhymes & Mariah Carey I Know Who	18	21
33	3 Doors Down Here Without You	18	27
34	Ashanti Rock Wit U (Awww Baby)	17	18
35	Michelle Branch Breathe	17	20
36	Blaque I'm Good	16	8
37	Dashboard Confessional Hands Down	16	16
38	Nivea Featuring Brian & Bran Don't Mess	16	19
39	Maroon's Harder To Breathe	16	45
40	R. Kelly Ignition	15	15
AA	Big Tymers This Is How We Do	13	1
AA	MxPx Everything Sucks (When You're Gone)	6	1
AA	Missy Elliott Pass That Dutcht	6	2

	TW	LW	
1	3 Doors Down Here Without You	78	78
2	BeYonce Featuring Sean Paul Baby Boy	77	78
3	Black Eyed Peas Where Is The Love?	76	73
4	OutKast Hey Ya!	75	47
5	3 Doors Down Here Without You	71	70
6	Maroon's Harder To Breathe	71	75
7	Trapt Headstrong	69	58
8	Stacie Orrico (There's Gotta Be) More T	58	57
9	Santana Featuring Alex Band Why Don't	55	70
10	matchbox twenty Bright Lights	48	36
11	Britney Spears Featuring Mad Me Against	47	41
12	OutKast Hey Ya!	45	36
13	Simple Plan Perfect	40	40
14	Liz Phair Why Can't I	40	40
15	Nickelback Someday	39	21
16	Fefe Dobson Take Me Away	39	21
17	Clay Aiken Invisible	35	31
18	50 Cent In Da Club	33	31
19	50 Cent P.I.M.P.	33	31
20	Michelle Branch Are You Happy Now?	32	32
21	R. Kelly Ignition	32	33
22	Baby Bash Featuring Frankie Suga Suga	31	25
23	Eminem Sing For The Moment	31	29
24	Sean Paul Get Busy	31	34
25	Clay Aiken Invisible	30	21
26	Fountains Of Wayne Stacy's Mom	30	34
27	Kelly Clarkson Miss Independent	30	22
28	3 Doors Down Here Without You	27	0
29	Chingy Right Thurr	27	18
30	Evenscence Featuring Paul M Bring Me T	26	34
31	Missy "Midemeanor" Elliott Work It	25	24
32	matchbox twenty Unwell	25	29
33	Chingy Right Thurr	23	20
34	Ludacris Featuring Shawnna Stand Up	22	22
35	No Doubt It's My Life	22	25
36	Christina Aguilera The Voice Within	20	10
37	Michelle Branch Breathe	18	2
38	Josh Kelley Amazing	16	21
39	Uncle Kracker Featuring Dobi Drift Away	12	17
40	Hilary Duff So Yesterday	12	56
AA	Ludacris Featuring Shawnna Stand Up	22	2
AA	Michelle Branch Breathe	18	2
AA	Jason Mraz You And I Both	7	0

	TW	LW	
1	Fountains Of Wayne Stacy's Mom	81	76
2	Baby Bash Featuring Frankie Suga Suga	77	77
3	BeYonce Featuring Sean Paul Baby Boy	76	72
4	OutKast Hey Ya!	75	47
5	3 Doors Down Here Without You	73	75
6	Simple Plan Perfect	45	18
7	Staind So Far Away	45	37
8	Trapt Headstrong	44	42
9	Nickelback Someday	43	39
10	Stacie Orrico (There's Gotta Be) More T	42	40
11	Michelle Branch Breathe	42	40
12	Maroon's Harder To Breathe	41	41
13	Santana Featuring Alex Band Why Don't	41	76
14	matchbox twenty Bright Lights	40	40
15	Black Eyed Peas Where Is The Love?	39	39
16	Hilary Duff So Yesterday	34	21
17	Clay Aiken Invisible	33	33
18	Pink Trouble	32	32
19	Britney Spears Featuring Mad Me Against	32	33
20	Christina Aguilera The Voice Within	31	23
21	No Doubt It's My Life	30	28
22	Nelly Furtado Powerless (Say What You W	29	20
23	Black Eyed Peas Shut Up	27	28
24	Liz Phair Why Can't I	27	28
25	John Mayer Bigger Than My Body	22	17
26	Hilary Duff So Yesterday	22	21
27	The All-American Rejects Time Stands St	21	23
28	Jessica Simpson With You	20	6
29	Good Charlotte Girls And Boys	20	20
30	Christina Aguilera Featuring Can't Hold	20	22
31	Kelly Clarkson Miss Independent	19	21
32	Ashanti Rock Wit U (Awww Baby)	18	20
33	Evenscence Featuring Jay-Z Crazy In Love	18	18
34	Linkin Park Numb	15	14
35	Dashboard Confessional Hands Down	14	17
36	Evenscence My Immortal	13	0
37	Mya My Love Is Like...Wo	13	22
38	Good Charlotte Hold On	12	12
39	matchbox twenty Unwell	12	13
40	Daniel Bedingfield Gotta Get Thru This	11	10
AA	Evenscence My Immortal	13	0
AA	The All-American Rejects My Paper Heart	9	0
AA	Bubba Sparoux Deliverance	9	4

	TW	LW	
1	3 Doors Down Here Without You	88	84
2	Nickelback Someday	84	83
3	Didi White Flag	83	78
4	Santana Featuring Alex Band Why Don't	80	84
5	Staind So Far Away	78	54
6	OutKast Hey Ya!	78	52
7	No Doubt It's My Life	45	41
8	Trapt Headstrong	44	33
9	Black Eyed Peas Where Is The Love?	43	39
10	Jason Mraz The Remedy (I Won't Worry)	43	41
11	Liz Phair Why Can't I	43	41
12	Michelle Branch Breathe	42	44
13	Stacie Orrico (There's Gotta Be) More T	42	34
14	Michelle Branch Are You Happy Now?	41	29
15	matchbox twenty Bright Lights	41	30
16	Hilary Duff So Yesterday	40	40
17	Baby Bash Featuring Frankie Suga Suga	39	9
18	Maroon's Harder To Breathe	36	5
19	John Mayer Bigger Than My Body	34	31
20	Kelly Clarkson Low	34	41
21	Simple Plan Perfect	33	24
22	Linkin Park Somewhere I Belong	30	33
23	Linkin Park In The End	26	17
24	Fuel Highlights (In My Hands)	25	23
25	Enrique Iglesias Addicted	25	29
26	John Mayer Bigger Than My Body	25	43
27	matchbox twenty Unwell	25	33
28	Michelle Branch Breathe	25	18
29	The All-American Rejects Time Stands St	24	25
30	BeYonce Featuring Sean Paul Baby Boy	24	46
31	3 Doors Down Here Without You	23	12
32	Fountains Of Wayne Stacy's Mom	23	23
33	Enrique Iglesias Addicted	22	0
34	Nirvana Come As You Are	22	0
35	Blink-182 All The Small Things	22	18
36	Coldplay Yellow	22	21
37	Nickelback How You Remind Me	20	15
38	Default Wasting My Time	20	16
39	Puddle Of Mudd Bruy	20	18
40	Linkin Park Numb	20	22
AA	Enrique Iglesias Addicted	22	0

WFBC Greenville, SC
PD: Nikki Nite
APD/MD: Tias Schuster
Entercom 864-271-9200

WIXX Green Bay
OM: Dan Stone
PD: David Burns
Midwest 920-435-3771

WKZL Greensboro
PD: Jeff McHugh
APD: Terrie Knight
MD: Marcia Gan
Dick 336-274-8042

WSNX Grand Rapids
PD: Eric O'Brien
Clear Channel 616-459-1919

WIQG Saginaw
PD: Brent Carey
MD: Eric Chase
Citadel 989-776-2100

WVKS Toledo
OM: Bill Michaels
APD/MD: Mark Andrews
Clear Channel 419-244-8321

	TW	LW	
1	3 Doors Down Here Without You	81	80
2	Nickelback Someday	77	74
3	Santana Featuring Alex Band Why Don't	73	71
4	OutKast Hey Ya!	67	68
5	Britney Spears Featuring Mad Me Against	60	57
6	matchbox twenty Bright Lights	49	57
7	Nelly, P. Diddy & Murphy Lee Shake Ya T	48	41
8	Lil Jon & The East Side Boyz Get Low	47	40
9	Simple Plan Perfect	44	35
10	Jessica Simpson With You	43	29
11	Chingy Featuring Ludacris & Holiday In	42	42
12	Clay Aiken Invisible	39	38
13	Saliva Rest In Pieces	39	46
14	Nelly Furtado Powerless (Say What You W	38	42
15	No Doubt It's My Life	37	16
16	Stacie Orrico (There's Gotta Be) More T	35	21
17	Clay Aiken Invisible	34	16
18	Baby Bash Featuring Frankie Suga Suga	34	36
19	Michelle Branch Breathe	33	30
20	Jason Mraz The Remedy (I Won't Worry)	33	30
21	Staind So Far Away	32	32
22	The All-American Rejects Time Stands St	30	12
23	Christina Aguilera The Voice Within	29	3
24	50 Cent In Da Club	29	26
25	Fountains Of Wayne Stacy's Mom	29	51
26	Kelly Clarkson Low	28	53

MAINSTREAM TOP 40

FOR WEEK ENDING NOVEMBER 9, 2003

TOP 10 BOUND

Total Detections/Gain

BRITNEY SPEARS FEAT. MADONNA 4139/138
Me Against The Music (Jive)
 Total Stations: 118 Chart Move: 13-11
 H (6), M (85), L (27) Airplay Adds: 0

Station	W	Tu	W	Th	F	Sa	Su	Wk
New York	30	24	6	57				
Chicago	31	45	29	239				
Philadelphia	31	55	45	24				
Dallas	31	55	45	24				
Phoenix	31	55	45	24				
San Antonio	31	55	45	24				
Savannah	31	55	45	24				
Port My	31	55	45	24				
Waco, TX	31	55	45	24				
Dayton	31	55	45	24				

NO DOUBT

It's My Life (Interscope)

Total Stations: 118 Chart Move: 17-15
 H (2), M (78), L (38) Airplay Adds: 7

Station	W	Tu	W	Th	F	Sa	Su	Wk
New York	15	1	27					
Chicago	16	2	25	26				
Philadelphia	16	2	25	26				
Dallas	16	2	25	26				
Phoenix	16	2	25	26				
San Antonio	16	2	25	26				
Savannah	16	2	25	26				
Port My	16	2	25	26				
Waco, TX	16	2	25	26				
Dayton	16	2	25	26				

SIMPLE PLAN

Perfect (Lava)

Total Stations: 113 Chart Move: 19-16
 H (11), M (55), L (47) Airplay Adds: 3

Station	W	Tu	W	Th	F	Sa	Su	Wk
New York	50	1	48	71				
Chicago	52	11	22	124				
Philadelphia	52	11	22	124				
Dallas	52	11	22	124				
Phoenix	52	11	22	124				
San Antonio	52	11	22	124				
Savannah	52	11	22	124				
Port My	52	11	22	124				
Waco, TX	52	11	22	124				
Dayton	52	11	22	124				

AIRPOWER ROUND

Total Detections/Gain

NICKELBACK 2984/407
Someday (Roadrunner/IDJMG)
 Total Stations: 112 Chart Move: 20-19
 H (8), M (47), L (57) Airplay Adds: 7

Station	W	Tu	W	Th	F	Sa	Su	Wk
New York	16	2	17					
Chicago	16	2	17					
Philadelphia	16	2	17					
Dallas	16	2	17					
Phoenix	16	2	17					
San Antonio	16	2	17					
Savannah	16	2	17					
Port My	16	2	17					
Waco, TX	16	2	17					
Dayton	16	2	17					

MICHELLE BRANCH

Breathe (Maverick/Warner Bros.)

Total Stations: 115 Chart Move: 22-21
 H (0), M (52), L (63) Airplay Adds: 3

Station	W	Tu	W	Th	F	Sa	Su	Wk
New York	10	10	11	45				
Chicago	10	10	11	45				
Philadelphia	10	10	11	45				
Dallas	10	10	11	45				
Phoenix	10	10	11	45				
San Antonio	10	10	11	45				
Savannah	10	10	11	45				
Port My	10	10	11	45				
Waco, TX	10	10	11	45				
Dayton	10	10	11	45				

STAINED

So Far Away (Flip/Elektra/EEG)

Total Stations: 113 Chart Move: 23-22
 H (3), M (41), L (69) Airplay Adds: 2

Station	W	Tu	W	Th	F	Sa	Su	Wk
New York	23	21	24	96				
Chicago	23	21	24	96				
Philadelphia	23	21	24	96				
Dallas	23	21	24	96				
Phoenix	23	21	24	96				
San Antonio	23	21	24	96				
Savannah	23	21	24	96				
Port My	23	21	24	96				
Waco, TX	23	21	24	96				
Dayton	23	21	24	96				

AIRPOWER ROUND

Total Detections/Gain

BUBBA SPARXXX 2192/182
Deliverance (Beat Club/Interscope)
 Total Stations: 112 Chart Move: 25-24
 H (4), M (30), L (78) Airplay Adds: 6

Station	W	Tu	W	Th	F	Sa	Su	Wk
New York	14	15	19	139				
Chicago	14	15	19	139				
Philadelphia	14	15	19	139				
Dallas	14	15	19	139				
Phoenix	14	15	19	139				
San Antonio	14	15	19	139				
Savannah	14	15	19	139				
Port My	14	15	19	139				
Waco, TX	14	15	19	139				
Dayton	14	15	19	139				

CLAY AIKEN

Invisible (RCA/RMG)

Total Stations: 110 Chart Move: 35-25
 H (1), M (38), L (71) Airplay Adds: 10

Station	W	Tu	W	Th	F	Sa	Su	Wk
New York	11	1	16					
Chicago	11	1	16					
Philadelphia	11	1	16					
Dallas	11	1	16					
Phoenix	11	1	16					
San Antonio	11	1	16					
Savannah	11	1	16					
Port My	11	1	16					
Waco, TX	11	1	16					
Dayton	11	1	16					

CHRISTINA AGUILERA

The Voice Within (RCA/RMG)

Total Stations: 116 Chart Move: Debut 26
 H (0), M (28), L (88) Airplay Adds: 41

Station	W	Tu	W	Th	F	Sa	Su	Wk
New York	10	11	5	30				
Chicago	10	11	5	30				
Philadelphia	10	11	5	30				
Dallas	10	11	5	30				
Phoenix	10	11	5	30				
San Antonio	10	11	5	30				
Savannah	10	11	5	30				
Port My	10	11	5	30				
Waco, TX	10	11	5	30				
Dayton	10	11	5	30				

AIRPOWER ROUND

Total Detections/Gain

LUDACRIS FEATURING SHAWNA 2027/559
Stand Up (Disturbing Tha Peace/Def Jam South/IDJMG)
 Total Stations: 113 Chart Move: 37-27
 H (7), M (18), L (88) Airplay Adds: 7

Station	W	Tu	W	Th	F	Sa	Su	Wk
New York	22	21	20	199				
Chicago	22	21	20	199				
Philadelphia	22	21	20	199				
Dallas	22	21	20	199				
Phoenix	22	21	20	199				
San Antonio	22	21	20	199				
Savannah	22	21	20	199				
Port My	22	21	20	199				
Waco, TX	22	21	20	199				
Dayton	22	21	20	199				

FEFE DOBSON

Take Me Away (Island/IDJMG)

Total Stations: 113 Chart Move: 30-28
 H (1), M (28), L (84) Airplay Adds: 3

Station	W	Tu	W	Th	F	Sa	Su	Wk
New York	10	11	15	57				
Chicago	10	11	15	57				
Philadelphia	10	11	15	57				
Dallas	10	11	15	57				
Phoenix	10	11	15	57				
San Antonio	10	11	15	57				
Savannah	10	11	15	57				
Port My	10	11	15	57				
Waco, TX	10	11	15	57				
Dayton	10	11	15	57				

BLACK EYED PEAS

Shut Up (A&M/Interscope)

Total Stations: 113 Chart Move: 33-30
 H (2), M (22), L (89) Airplay Adds: 3

Station	W	Tu	W	Th	F	Sa	Su	Wk
New York	3	3	1	2				
Chicago	3	3	1	2				
Philadelphia	3	3	1	2				
Dallas	3	3	1	2				
Phoenix	3	3	1	2				
San Antonio	3	3	1	2				
Savannah	3	3	1	2				
Port My	3	3	1	2				
Waco, TX	3	3	1	2				
Dayton	3	3	1	2				

H=Heavy (55+ Detections), M=Medium (25-54), L=Light (Under 25). Airpower awarded to songs appearing in the top 20 on both the Airplay and Audience charts for the first time with increases in both detections and audience. ★ Initial impact: songs appearing on this page for the first time in summary form. Airplay Adds are songs with 6 or more detections at new stations this week. The Airplay Leaderboard ranks taste-maker stations that have been the most successful in identifying future hit songs as measured by the amount of AIRPOWER titles for which they were Airplay Leaders. Refer to each format's Power Playlists page to see this week's Airplay Leaders. ☆ Indicates little earned HiPredictor status in research data provided by Promosquad.

MAINSTREAM TOP 40

FOR WEEK ENDING NOVEMBER 9, 2003



Songs posting gains in detections or with a percentage loss in detections equal to or better than the monitored downtime percentage in the format. Songs listed in order of detections. *Indicates station experienced between 24 and 56 hours of monitored downtime during the chart week.

Table with columns for station, song, and detections. Includes stations like KMYM, WPMY, WYCI, etc.

Table with columns for station, song, and detections. Includes stations like WYCI, WYCI, WYCI, etc.

Table with columns for station, song, and detections. Includes stations like WYCI, WYCI, WYCI, etc.

Table with columns for station, song, and detections. Includes stations like WYCI, WYCI, WYCI, etc.

Table with columns for station, song, and detections. Includes stations like WYCI, WYCI, WYCI, etc.

NELLY FURTADO 1661/50

Powerless (Say What You Want) (DreamWorks)

Chart Bound table for Nelly Furtado's 'Powerless'. Columns: Station, Detections, Gain. Includes stations like MTV, WYCI, WYCI, etc.

CHART BOUND

Total Detections/Gain

Chart Bound table listing various songs and their chart performance. Includes 'FUEL Falls On Me', 'DASHBOARD CONFESSIONAL Hands Down', etc.

GOOD CHARLOTTE 638/116

Hold On (Daylight/Epic)

Chart Bound table for Good Charlotte's 'Hold On'. Columns: Station, Detections, Gain. Includes stations like WYCI, WYCI, WYCI, etc.

SEAL 245/26

Waiting For You (Warner Bros.)

Chart Bound table for Seal's 'Waiting For You'. Columns: Station, Detections, Gain. Includes stations like WYCI, WYCI, WYCI, etc.

LASGO 92/9

Alone (Robbins)

Chart Bound table for Lasgo's 'Alone'. Columns: Station, Detections, Gain. Includes stations like WYCI, WYCI, WYCI, etc.

CHINGY FEAT. LUDACRIS & SNOOP DOGG 1644/478

Hollidae In (Disturbing Tha Peace/Capitol)

Chart Bound table for Chingy's 'Hollidae In'. Columns: Station, Detections, Gain. Includes stations like MTV, WYCI, WYCI, etc.

FUEL 1188/255

Falls On Me (Epic)

Chart Bound table for Fuel's 'Falls On Me'. Columns: Station, Detections, Gain. Includes stations like WYCI, WYCI, WYCI, etc.

SEAL 245/26

Waiting For You (Warner Bros.)

Chart Bound table for Seal's 'Waiting For You'. Columns: Station, Detections, Gain. Includes stations like WYCI, WYCI, WYCI, etc.

MADONNA 211/66

Nothing Fails (Maverick/Warner Bros.)

Chart Bound table for Madonna's 'Nothing Fails'. Columns: Station, Detections, Gain. Includes stations like WYCI, WYCI, WYCI, etc.

★ PINK 80/80

God Is A DJ (Arista)

Chart Bound table for Pink's 'God Is A DJ'. Columns: Station, Detections, Gain. Includes stations like WYCI, WYCI, WYCI, etc.

ENRIQUE IGLESIAS 1356/180

Addicted (Interscope) ☆

Chart Bound table for Enrique Iglesias' 'Addicted'. Columns: Station, Detections, Gain. Includes stations like MTV, WYCI, WYCI, etc.

YOUNGBLOODZ FEATURING LIL JON 586/59

Damn! (So So Def/Arista)

Chart Bound table for Youngbloodz's 'Damn!'. Columns: Station, Detections, Gain. Includes stations like WYCI, WYCI, WYCI, etc.

SEAL 245/26

Waiting For You (Warner Bros.)

Chart Bound table for Seal's 'Waiting For You'. Columns: Station, Detections, Gain. Includes stations like WYCI, WYCI, WYCI, etc.

★ JAY-Z 168/126

Change Clothes (Roc-A-Fella/Def Jam/IDJMG)

Chart Bound table for Jay-Z's 'Change Clothes'. Columns: Station, Detections, Gain. Includes stations like WYCI, WYCI, WYCI, etc.

★ THE ALL-AMERICAN REJECTS 77/45

My Paper Heart (Doghouse/DreamWorks)

Chart Bound table for The All-American Rejects' 'My Paper Heart'. Columns: Station, Detections, Gain. Includes stations like WYCI, WYCI, WYCI, etc.

H=Heavy (55+ Detections), M=Medium (25-54), L=Light (Under 25). Airpower awarded to songs appearing in the top 20 on both the Airplay and Audience charts for the first time with increases in both detections and audience. ☆ Initial Impact: songs appearing on this page for the first time in summary form. Airplay Adds are songs with 6 or more detections at new stations this week. The Airplay Leaderboard ranks taste-maker stations that have been the most successful in identifying future hit songs as measured by the amount of AIRPOWER titles for which they were Airplay Leaders. Refer to each format's Power Playlists page to see this week's Airplay Leaders. ☆ Indicates title earned HiPredictor status in research data provided by Promosquad.

Nielsen Broadcast Data Systems

Compiled from a national sample of data supplied by Nielsen Broadcast Data Systems to Airplay Monitor. 87 adult top 40 stations are electronically monitored 24 hours a day, 7 days a week. © 2003 VNU Business Media, Inc. All rights reserved.

Indicates title earned HitPredictor status in research; data provided by Promosquad.

ADULT TOP 40

Table with columns: THIS WEEK, LAST WEEK, WKS. ON CHART, TITLE/IMPRINT/PROMOTION LABEL, ARTIST, DETECTIONS TW, LW, MILLIONS, RANK. Includes No. 1 and Greatest Gainer/Most Airplay Adds sections.

most airplay adds ADULT TOP 40

- NEW STATIONS: NO DOUBT, COUNTING CROWS, COLDPLAY, TRAIN, NELLY FURTADO. Includes station lists and detection statistics.

GREATEST GAINERS ADULT TOP 40

- NO DOUBT, SHERYL CROW, TRAIN, SARAH MCLACHLAN, 3 DOORS DOWN. Includes detection increases.

AIRPLAY Monitor RECURRENENTS ADULT TOP 40

Table with columns: RANK, TITLE, ARTIST, DETECTIONS TW, LW. Lists recurring songs like 'Complicated' and 'I'm With You'.

Songs ranked by number of detections... Songs showing an increase in detections over the previous week...

Recurrenents are titles that have appeared on the Adult Top 40 Airplay chart for 26 weeks and have dropped below the top 15.

AIRPLAY Monitor ADULT TOP 40 PANEL 87 STATIONS. List of 87 radio stations across various cities including Akron, Dallas, Denver, Detroit, etc.



Songs ranked by number of detections. Playlists are listed in order of TSA weekly cumes, beginning with the highest-cuming station. Cumes are updated twice yearly following the release of the spring and fall Arbitron surveys. The number of stations shown each week varies depending upon space. *Indicates station reports to both Adult Top 40 and Modern AC.

Airplay Adds (AA) denotes songs with 6 or more detections at station for first time this week.

AIRPLAY LEADERBOARD

THE STATIONS THAT BREAK THE HITS

#1 today's best music

KYSR Los Angeles (PD/MD: Ivey/Patyk)

Airplay Leader Designations: 6

#2 **KMXB, Las Vegas, NV** (PD: Charese Fruge) 5

#3 **WTMX, Chicago, IL** (PD: Mary Ellen Kachinske) 4

#4 **KRSR, Portland, OR** (PD/MD: Persigehl/Stewart) 4

#5 **KALC, Denver, CO** (PD/MD: Harris/Kozeman) 3

Refer to Impact page for this week's Airplay Leaders and Airplay Leaderboard rules.

WPLJ New York*
VP/Pgm: Tom Cuddy
PD: Scott Shannon
MD: Tony Mascaro
ABC/Disney 212-613-8900

TW	LW		
1	46	40	John Mayer Bigger Than My Body
2	43	42	3 Doors Down Here Without You
3	42	45	Santana Featuring Alex Band Why Don't
4	42	45	Dido White Flag
5	40	28	Sheryl Crow The First Cut Is The Deepest
6	39	39	matchbox twenty Unwell
7	39	40	matchbox twenty Bright Lights
8	37	24	Uncle Kracker Featuring Dobi Drift Away
9	26	29	Barenaked Ladies Another Postcard (Chim
10	26	24	Train Calling All Angels
11	27	17	Fountains of Wayne Stacy's Mom
12	27	19	Counting Crows Featuring Van Big Yellow
13	27	28	Live Heavens
14	27	29	Jason Mraz The Remedy (I Won't Worry)
15	25	25	Sarah McLachlan Fallen
16	25	25	3 Doors Down When I'm Gone
17	15	15	Evanescence Featuring Paul M Bring Me T
18	15	19	Simply Red Sunrise
19	18	20	Seal Waiting For You
20	17	13	Train When I Look To The Sky
21	17	14	No Doubt It's My Life
22	17	15	Coldplay Clocks
23	17	16	Jimmy Eat World The Middle
24	17	17	Dave Matthews Save Me
25	16	14	Nelly Furtado Powerless (Say What You W
26	16	15	matchbox twenty Unwell
27	16	15	Train When I Look To The Sky
28	16	14	Simply Red Sunrise
29	15	19	Jason Mraz You And I Both
30	15	26	Uncle Kracker Featuring Dobi Drift Away
31	14	7	Kelly Clarkson Miss Independent
AA	9	0	Counting Crows She Don't Want Nobody Ne

KYSR Los Angeles*
PD: John Ivey
APD/MD: Chris Patyk
AMD: Skip Kelly
Clear Channel 818-955-7000

TW	LW		
1	54	15	Five For Fighting 100 Years
2	43	42	No Doubt It's My Life
3	42	25	Liz Phair Why Can't I
4	41	27	Sarah McLachlan Fallen
5	41	39	Dido White Flag
6	41	39	matchbox twenty Bright Lights
7	41	40	John Mayer Bigger Than My Body
8	38	41	Santana Featuring Alex Band Why Don't
9	38	29	Sheryl Crow The First Cut Is The Deepest
10	25	17	Train When I Look To The Sky
11	24	19	Jason Mraz The Remedy (I Won't Worry)
12	24	20	Uncle Kracker Featuring Dobi Drift Away
13	24	14	Evanescence Featuring Paul M Bring Me T
14	23	19	3 Doors Down Here Without You
15	23	19	Jason Mraz You And I Both
16	20	30	Seal Waiting For You
17	19	13	Coldplay Clocks
18	19	17	Nelly Furtado Powerless (Say What You W
19	19	12	Michelle Branch Breathe
20	19	12	matchbox twenty Unwell
21	18	24	No Doubt It's My Life
22	18	24	Jimmy Eat World The Middle
23	18	17	David Matthews Save Me
24	18	17	Nelly Furtado Powerless (Say What You W
25	18	11	Default Wasting My Time
26	18	11	Barenaked Ladies Another Postcard (Chim
27	18	11	Norah Jones Don't Know Why
28	18	11	Counting Crows She Don't Want Nobody Ne
29	18	11	Lifehouse Hanging By A Moment
30	18	11	Counting Crows Featuring Van Big Yellow
AA	10	5	Coldplay Moses

WTMX Chicago*
OM/PD: Mary Ellen Kachinske
Bonneville 312-946-1019

TW	LW		
1	45	44	Santana Featuring Alex Band Why Don't
2	45	46	John Mayer Bigger Than My Body
3	44	43	Sarah McLachlan Fallen
4	43	43	matchbox twenty Bright Lights
5	43	41	3 Doors Down Here Without You
6	42	45	Vertical Horizon I'm Still Here
7	41	41	Barenaked Ladies Another Postcard (Chim
8	41	41	Guster Amsterdam (Gonna Write You A Let
9	41	41	Howie Day Perfect Time Of Day
10	40	44	Lifehouse Take Me Away
11	38	28	Dave Matthews Save Me
12	32	32	Liz Phair Why Can't I
13	28	24	Dakota Goo (The God A Lot To Learn)
14	26	26	Sensefield I Refuse
15	26	26	Josh Kelley Amazing
16	26	20	Maroon 5 Harder To Breathe
17	22	20	Jason Mraz You And I Both
18	22	19	Nelly Furtado Powerless (Say What You W
19	22	19	Nelly Furtado Powerless (Say What You W
20	22	19	Gavin Degraw Follow Through
21	22	22	Live Heavens
22	19	19	The Thorns Blue
23	19	16	Evanescence Featuring Paul M Bring Me T
24	18	17	Eye Behind My Eye (When I See You)
25	18	17	Nickelback Someday
26	17	16	Jason Mraz The Remedy (I Won't Worry)
27	17	17	3 Doors Down When I'm Gone
28	17	17	Default Wasting My Time
29	15	22	Train When I Look To The Sky
30	15	16	Goo Go Dolls Sympathy
AA	12	1	No Airplay Adds This Week

WBMX Boston*
PD: Greg Strassell
APD/MD: Mike Mullaney
AMD: Erin O'Malley
Infinity 617-779-2000

TW	LW		
1	51	42	Dido White Flag
2	50	51	3 Doors Down Here Without You
3	47	47	matchbox twenty Unwell
4	40	40	Train Calling All Angels
5	37	36	Evanescence Featuring Paul M Bring Me T
6	36	36	matchbox twenty Bright Lights
7	35	39	No Doubt It's My Life
8	34	31	Coldplay Clocks
9	34	31	John Mayer Bigger Than My Body
10	30	39	Santana Featuring Alex Band Why Don't
11	29	31	Barenaked Ladies Another Postcard (Chim
12	27	16	Sheryl Crow The First Cut Is The Deepest
13	27	30	Sarah McLachlan Fallen
14	27	39	Jason Mraz The Remedy (I Won't Worry)
15	26	19	Bevonce Featuring Jay-Z Crazy In Love
16	25	28	Live Heavens
17	25	25	Michelle Branch Are You Happy Now?
18	25	25	Nelly Furtado Powerless (Say What You W
19	25	16	Lifehouse Hanging By A Moment
20	16	8	Nickelback Someday
21	16	19	Howie Day Perfect Time Of Day
22	15	16	Uncle Kracker Featuring Dobi Drift Away
23	15	16	Train When I Look To The Sky
24	15	17	Counting Crows Featuring Van Big Yellow
25	15	14	Dirty Vegas Days Go By
26	14	17	Dave Matthews Save Me
27	14	17	Vanessa Carlton A Thousand Miles
28	13	10	3 Doors Down When I'm Gone
29	13	13	Jack Johnson Flamingo
30	13	13	Dave Matthews Save Me
31	13	13	Five For Fighting 100 Years
AA	12	1	Five For Fighting 100 Years
AA	10	5	Dave Matthews Save Me
AA	6	4	Jack Johnson Flamingo

WRQX Washington, DC
OM/PD: Kenny King
MD: Carol Parker
ABC/Disney 202-686-3100

TW	LW		
1	45	26	Dido White Flag
2	42	42	Train Calling All Angels
3	40	45	matchbox twenty Unwell
4	30	40	3 Doors Down When I'm Gone
5	37	36	Coldplay Clocks
6	36	36	Santana Featuring Alex Band Why Don't
7	36	39	Jason Mraz The Remedy (I Won't Worry)
8	31	31	Live Heavens
9	29	39	Counting Crows Featuring Van Big Yellow
10	29	24	Josh Kelley Amazing
11	29	24	Sarah McLachlan Fallen
12	29	24	John Mayer Bigger Than My Body
13	26	27	Michelle Branch Are You Happy Now?
14	26	22	Sheryl Crow The First Cut Is The Deepest
15	26	19	Liz Phair Why Can't I
16	25	28	3 Doors Down Here Without You
17	25	28	Lifehouse Hanging By A Moment
18	25	15	Jimmy Eat World The Middle
19	25	17	matchbox twenty Bright Lights
20	25	17	Uncle Kracker Featuring Dobi Drift Away
21	25	15	No Doubt Featuring Lady Saw Underneath
22	25	14	Enya Only Time
23	25	14	Five For Fighting Superman (It's Not Ea
24	25	15	Avril Lavigne Complicated
25	25	14	Jewel Standing Still
26	25	14	Vanessa Carlton A Thousand Miles
27	25	13	Nickelback Someday
28	25	13	Maximova Don't Let Me Be Misunder
29	25	13	John Mayer Your Body Is A Wonderland
30	25	13	The Calling Wherever You Will Go
AA	13	0	Nickelback Someday

KIOI San Francisco
OM/PD: Michael Martin
APD/MD: James Baker
Clear Channel 415-538-1013

TW	LW		
1	47	51	Dido White Flag
2	47	51	Uncle Kracker Featuring Dobi Drift Away
3	46	49	Santana Featuring Rob Thomas Smooth
4	45	51	Nickelback How You Remind Me
5	42	25	Lee Ann Womack I Hope You Dance
6	42	28	Clay Aiken Invisible
7	42	28	matchbox twenty Unwell
8	32	27	Enrique Iglesias Adictio
9	30	26	Simply Red Sunrise
10	28	28	Sheryl Crow The First Cut Is The Deepest
11	27	16	Sheryl Crow Soak Up The Sun
12	26	0	Christina Aguilera The Voice Within
13	26	17	The Calling Wherever You Will Go
14	26	17	PinK Get The Party Started
15	26	25	Train Drops Of Jupiter (Tell Me)
16	26	27	Kid Rock Featuring Sheryl Cr Picture
17	24	0	Five For Fighting 100 Years
18	24	13	Vanessa Carlton A Thousand Miles
19	24	13	Train Calling All Angels
20	24	13	Evanescence Featuring Paul M Bring Me T
21	24	13	Michelle Branch Are You Happy Now?
22	24	13	Falch Hill Breathe
23	24	13	Shania Twain You're Still The One
24	24	13	Justin Timberlake Rock Your Body
25	24	13	Counting Crows Featuring Van Big Yellow
26	24	13	Jennifer Lopez Love Don't Cost A Thing
27	24	13	Avril Lavigne Complicated
28	24	13	Shania Twain Man I Feel Like A Woman!
29	24	13	Norah Jones Don't Know Why
30	24	13	Prince & The New Power Generation
AA	26	0	Christina Aguilera The Voice Within
AA	24	0	Five For Fighting 100 Years

WWZZ Washington, DC*
PD: Mike Edwards
APD/MD: Sean Sellers
Bonneville 703-522-1041

TW	LW		
1	53	52	3 Doors Down Here Without You
2	52	57	John Mayer Bigger Than My Body
3	52	57	Dido White Flag
4	51	51	matchbox twenty Bright Lights
5	51	51	Santana Featuring Alex Band Why Don't
6	33	33	Liz Phair Why Can't I
7	33	31	Live Heavens
8	34	34	Maroon 5 Harder To Breathe
9	31	31	Santana Featuring Alex Band Why Don't
10	33	32	Jason Mraz The Remedy (I Won't Worry)
11	33	30	Michelle Branch Are You Happy Now?
12	33	33	Evanescence Featuring Paul M Bring Me T
13	31	30	Sheryl Crow The First Cut Is The Deepest
14	27	27	Barenaked Ladies Another Postcard (Chim
15	28	45	matchbox twenty Unwell
16	27	29	Train Calling All Angels
17	27	29	Vertical Horizon I'm Still Here
18	24	18	Stand So Far Away
19	23	18	Nickelback Someday
20	22	20	Michelle Branch Breathe
21	22	20	Dave Matthews Save Me
22	20	6	No Doubt It's My Life
23	19	23	Josh Kelley Amazing
24	16	0	Seal Waiting For You
25	16	0	Three Days Grace Crystal Baller
26	13	4	Saliva Live In Pieces
27	13	4	Eve 6 Here's To The Night
28	12	12	Puddle Of Mudd Bruise
29	12	12	Vanessa Carlton A Thousand Miles
30	12	13	Sugar Ray When It's Over
AA	16	0	Christina Aguilera The Voice Within
AA	16	0	Five For Fighting 100 Years

KLLC San Francisco*
PD: John Peake
MD: Derek Madden
Infinity 415-765-4000

TW	LW		
1	40	41	Coldplay Clocks
2	38	40	Dido White Flag
3	38	41	Sarah McLachlan Fallen
4	37	39	Train Calling All Angels
5	35	31	Jason Mraz The Remedy (I Won't Worry)
6	31	14	Liz Phair Why Can't I
7	30	23	matchbox twenty Bright Lights
8	28	28	Jack Johnson Wandering
9	28	28	Santana Featuring Alex Band Why Don't
10	27	26	John Mayer Bigger Than My Body
11	26	20	Maroon 5 Harder To Breathe
12	26	22	Nelly Furtado Powerless (Say What You W
13	25	22	Howie Day Perfect Time Of Day
14	24	22	Coldplay The Scientist
15	24	23	Matt Nathanson Love
16	24	23	Sheryl Crow The First Cut Is The Deepest
17	24	23	3 Doors Down Here Without You
18	23	29	Seal Waiting For You
19	23	29	Katy Rose Overdrive
20	21	16	Josh Kelley Amazing
21	21	19	Barenaked Ladies Another Postcard (Chim
22	21	21	No Doubt It's My Life
23	21	19	Uncle Kracker Featuring Dobi Drift Away
24	21	16	Train Calling All Angels
25	21	16	Jason Mraz The Remedy (I Won't Worry)
26	21	15	Train When I Look To The Sky
27	21	15	Sing Sing Your Love
28	21	15	Christina Aguilera Beautiful
29	21	15	Counting Crows Featuring Van Big Yellow
30	21	14	John Mayer Why Georgia
AA	13	5	Jason Mraz You And I Both

WDVD Detroit*
PD: Greg Ausham
MD: Ann Delisi
ABC/Disney 313-871-3030

TW	LW		
1	61	59	Live Heavens
2	60	60	Dido White Flag
3	59	58	matchbox twenty Bright Lights
4	59	29	Nickelback Someday
5	57	57	3 Doors Down Here Without You
6	57	30	Liz Phair Why Can't I
7	56	28	Josh Kelley Amazing
8	56	28	Seal Waiting For You
9	56	28	Barenaked Ladies Another Postcard (Chim
10	56	28	Nelly Furtado Powerless (Say What You W
11	56	28	John Mayer Bigger Than My Body
12	56	28	Sarah McLachlan Fallen
13	56	28	Sheryl Crow The First Cut Is The Deepest
14	56	28	Train Calling All Angels
15	56	28	Sheryl Crow The First Cut Is The Deepest
16	56	28	No Doubt It's My Life
17	56	28	Vertical Horizon I'm Still Here
18	56	28	John Mayer Your Body Is A Wonderland
19	56	28	Counting Crows Featuring Van Big Yellow
20	56	28	Jason Mraz The Remedy (I Won't Worry)
21	56	28	Jimmy Eat World The Middle
22	56	28	The Calling Wherever You Will Go
23	56	28	Goo Go Dolls Sympathy
24	56	28	Vanessa Carlton A Thousand Miles
25	56	28	Evanescence Featuring Paul M Bring Me T
26	56	28	Uncle Kracker In A Little While
27	56	28	3 Doors Down When I'm Gone
28	56	28	Nickelback How You Remind Me
29	56	28	Pink Just Like A Pill
30	56	28	PinK Get The Party Started
AA	25	0	No Doubt It's My Life

KSTP Minneapolis
PD: Leighton Peck
MD: Jill Roen
Hubbard 651-642-4141

TW	LW		
1	45	46	3 Doors Down Here Without You
2	44	42	Sheryl Crow The First Cut Is The Deepest
3	43	43	matchbox twenty Unwell
4	42	45	Santana Featuring Alex Band Why Don't
5	37	34	Train Calling All Angels
6	34	34	Liz Phair Why Can't I
7	34	34	Train When I Look To The Sky
8	34	34	Live Heavens
9	34	34	Sarah McLachlan Fallen
10	28	35	Dido White Flag
11	28	26	Jason Mraz The Remedy (I

Airplay Adds (AA) denotes songs with 6 or more detections at station for first time this week.

POWER RAY PLAYISTS

Station: WVMX Cleveland. PD: Dave Popovich. MD: Jay Hudson. Clear Channel 216-520-2600. List of songs and chart positions.

Station: WKTI Milwaukee. OM: Rick Belcher. PD/MD: Bob Walker. Journal 414-967-5330. List of songs and chart positions.

Station: KFMB San Diego*. GM: Tracy Johnson. APD/MD: Jen Sewell. Midwest TV 858-292-7600. List of songs and chart positions.

Station: WMYX Milwaukee. OM: Bran Kelly. PD: Tom Gjerdum. APD: Mark Richards. Entercom 414-529-1250. List of songs and chart positions.

Station: KYKY St. Louis. VP/Pgm: Smokey Rivers. MD: Greg Hewitt. Infinity 314-531-0000. List of songs and chart positions.

Station: WSNE Providence. PD: Steve Peck. MD: Gary Trust. Clear Channel 401-438-9300. List of songs and chart positions.

Station: WBNS Columbus, OH*. PD: Jeff Ballentine. MD: Robin Cole. Radio Ohio 614-460-3850. List of songs and chart positions.

Station: KQMB Salt Lake City*. PD: Mike Nelson. APD/MD: Justin Riley. Simmons 801-524-2600. List of songs and chart positions.

Station: WZPT Pittsburgh. VP/Pgm: Keith Clark. APD: Jonny Hartwell. MD: Scott Alexander. Infinity 412-920-9400. List of songs and chart positions.

Station: WKRQ Cincinnati. PD: Tommy Frank. APD: Grover Collins. MD: Brian Douglas. Infinity 513-699-5102. List of songs and chart positions.

Station: WLNK Charlotte*. PD: Neal Sharpe. APD/MD: Derek James. Jefferson Pilot 704-374-3500. List of songs and chart positions.

Station: KZZO Sacramento*. PD: Mr. Ed Lambert. APD/MD: Todd Violette. Infinity 916-923-6800. List of songs and chart positions.

Compiled from a national sample of data supplied by Broadcast Data Systems to Top 40 Airplay Monitor 44 modern AC stations electronically monitored 24 hours a day, 7 days a week. © 2003 VNU Business Media, Inc. All rights reserved.

Main chart table with columns: THIS WEEK, LAST WEEK, WKS. ON CHART, TITLE/IMPRINT/PROMOTION LABEL, ARTIST, TW, LW, MILLIONS, RANK. Includes No. 1, Greatest Gainer, and Airpower stars.

Songs ranked by number of detections. Songs showing an increase in detections over the previous week, regardless of chart movement. A song will also receive a bullet if its percentage loss in detections does not exceed the percentage of monitored station downtime for the format.

GREATEST GAINERS MODERN AC

- NO DOUBT • It's My Life (Interscope) +223
TRAIN • When I Look To The Sky (Columbia) +135
NICKELBACK • Someday (Roadrunner/IDJMG) +126
SHERYL CROW • The First Cut Is The Deepest (A&M/Interscope) +119
SARAH MCLACHLAN • Fallen (Arista) +118

ADULT TOP 40

IMPACT!



Nielsen Broadcast Data Systems

Songs posting gains in detections or with a percentage loss in detections equal to or better than the monitored downline percentage in the format. Songs listed in order of detections.

*Indicates station experienced between 24 and 35 hours of monitored downtime during the chart week.

TOP 10 BOUND

Total Detections/Gain

BARENAKED LADIES 1796/139 Another Postcard (Chimps) (Reprise)

Total Stations: 78 Chart Move: 14-12 H (23), M (36), L (19) Airplay Adds: 0

Table with columns for station, song, and detections/gain. Includes stations like WHI, WFLJ, KYSR, etc.

Table with columns for station, song, and detections/gain. Includes stations like WKRC, WJZZ, WYZZ, etc.

AIRPOWER logo with stars and 'Total Detections/Gain' text.

TRAIN 1281/234 When I Look To The Sky (Columbia) ☆

AIRPLAY LEADER (FIRST STATION TO 150 PLAYS) KMXB • Las Vegas, NV PD: Charese Fruge Date: 11/02/03

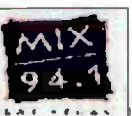

Total Stations: 73 Chart Move: 20-18 H (9), M (41), L (23) Airplay Adds: 6

Table with columns for station, song, and detections/gain. Includes stations like WHI, WFLJ, KYSR, etc.

NO DOUBT 1657/446 It's My Life (Interscope) ☆

Total Stations: 76 Chart Move: 17-15 H (16), M (41), L (19) Airplay Adds: 11

Table with columns for station, song, and detections/gain. Includes stations like WHI, WFLJ, KYSR, etc.

NELLY FURTADO 1204/163 Powerless (Say What You Want) (DreamWorks)

AIRPLAY LEADER (FIRST STATION TO 150 PLAYS) WKZN • New Orleans, LA PD: John Roberts MD: Stevie G Date: 11/09/03



Total Stations: 66 Chart Move: 21-19 H (7), M (34), L (25) Airplay Adds: 6

Table with columns for station, song, and detections/gain. Includes stations like WHI, WFLJ, KYSR, etc.

NICKELBACK 1599/172 Someday (Roadrunner/IDJMG) ☆

Total Stations: 75 Chart Move: 16-16 H (15), M (38), L (22) Airplay Adds: 3

Table with columns for station, song, and detections/gain. Includes stations like WHI, WFLJ, KYSR, etc.

MICHELLE BRANCH 1286/153 Breathe (Maverick/Warner Bros.) ☆

Total Stations: 73 Chart Move: 18-17 H (8), M (38), L (27) Airplay Adds: 4

Table with columns for station, song, and detections/gain. Includes stations like WHI, WFLJ, KYSR, etc.

JASON MRAZ 709/59 You And I Both (Elektra/EEG) ☆

Total Stations: 48 Chart Move: 26-24 Heavy (2) KAMX, WPTF Medium (21), Light (25) Airplay Adds: 5 KLLC, KSII, WLNK, WRVE, WZAT

HOWIE DAY 640/9 Perfect Time Of Day (Epic) ☆

Total Stations: 42 Chart Move: 27-25 Heavy (1) WTMX Medium (22), Light (19) Airplay Adds: 1 WSNE

SALIVA 528/34 Rest In Pieces (Island/IDJMG) ☆

Total Stations: 25 Chart Move: 29-27 Heavy (9) KPEK, KRSK, WBNS, WKDD, WKZN, WMC, WMWX, WPTF, WVRV Medium (5), Light (11)

COUNTING CROWS 420/111 She Don't Want Nobody Near (Geffen)

Total Stations: 37 Chart Move: 38-29 Heavy (0) Medium (9), Light (28) Airplay Adds: 10 KFMB, KLLY, KPLZ, KQMB, WJLK, WKDD, WOMX, WPLJ, WRVE, WVRV

FUEL 393/70 Falls On Me (Epic) ☆

Total Stations: 25 Chart Move: 36-30 Heavy (3) WMBZ, WRFY, WXMA Medium (6), Light (16) Airplay Adds: 4 KKPX, WMC, WTIC, WZPL

MERCYME 391/16 I Can Only Imagine (INO/Curb)

Total Stations: 24 Chart Move: 34-31 Heavy (3) KYIS, WMC, WMYX Medium (8), Light (13)

DAVE MATTHEWS 378/90 Save Me (RCA/RMG)

Total Stations: 31 Chart Move: Debut 32 Heavy (1) WTMX Medium (9), Light (25) Airplay Adds: 5 KFMB, KYIS, WBMX, WENS, WMC

STACIE ORRICO 352/42 (There's Gotta Be) More To Life (Forefront/Virgin) ☆

Total Stations: 25 Chart Move: 37-34 Heavy (4) KIZS, KSII, WTSS, WZPL Medium (9), Light (12) Airplay Adds: 1 KVVU

MEAT LOAF FEAT. PATTI RUSSO 312/8 Couldn't Have Said It Better (Sanctuary) ☆

Total Stations: 26 Chart Move: 39-36 Heavy (2) KSTZ, WTSS Medium (3), Light (21)

BEN HARPER 250/51 Diamonds On The Inside (Virgin)

Total Stations: 24 Chart Move: Debut 39 Heavy (0) Medium (4), Light (20) Airplay Adds: 3 KVVU, WINK, WRFY

CHART BOUND

Total Detections/Gain

BLACK EYED PEAS 219/29 Where Is The Love? (A&M/Interscope)

Total Stations: 8 Chart Move: 23-21 Heavy (3) WKDD, WMWX, WZPL Medium (3), Light (2) Airplay Adds: 1 KLLY

AIRPOWER BOUND logo with stars and 'Total Detections/Gain' text.

SEAL 912/38 Waiting For You (Warner Bros.) ☆

Total Stations: 54 Chart Move: 23-21 Heavy (3) KFMB, KLLY, WTSS Medium (32), Light (19) Airplay Adds: 1 WZZZ

FIVE FOR FIGHTING 218/144 100 Years (Columbia)

Total Stations: 26 Chart Move: 26-24 Heavy (2) KMXB, KYSR Medium (3), Light (21) Airplay Adds: 4 KBBY, KIOI, KZZO, WBMX

SUGAR RAY 201/13 Chasing You Around (Atlantic)

Total Stations: 17 Chart Move: 27-25 Heavy (0) Medium (7), Light (10) Airplay Adds: 1 KKPX

CLAY AIKEN 198/77 Invisible (RCA/RMG)

Total Stations: 14 Chart Move: 29-27 Heavy (2) KIOI, WMC Medium (4), Light (8) Airplay Adds: 3 KIMN, KSTZ, WWWW

TRAPT 186/15 Headstrong (Warner Bros.)

Total Stations: 11 Chart Move: 38-29 Heavy (3) KZZO, WKZN, WZPL Medium (2), Light (6)

EVANESCENCE 167/69 My Immortal (Wind-up) ☆

Total Stations: 16 Chart Move: 36-30 Heavy (2) KALC, KALZ Medium (3), Light (11) Airplay Adds: 4 KPEK, KQMB, KVVU, WKSZ

COLDPLAY 115/82 Moses (Capitol)

Total Stations: 19 Chart Move: 34-31 Heavy (0) Medium (1), Light (18) Airplay Adds: 9 KALZ, KKPX, KLLY, KQIS, KVVU, KYSR, WINK, WMBZ, WRFY

MADONNA 84/23 Nothing Falls (Maverick/Warner Bros.)

Total Stations: 10 Chart Move: 37-34 Heavy (0) Medium (1), Light (9) Airplay Adds: 2 KKPX, KLLY

THE THORNS 79/2 Blue (Aware/Columbia)

Total Stations: 7 Chart Move: 37-34 Heavy (0) Medium (2), Light (5)

O.A.R. 73/13 Hey Girl (Everfine/Lava)

Total Stations: 6 Chart Move: 39-36 Heavy (2) WKSZ, WWWW Medium (0), Light (4)

BLUE OCTOBER 72/12 Calling You (Brando/Universal/UMRG)

Total Stations: 6 Chart Move: 39-36 Heavy (0) Medium (3), Light (3)

BEYONCE FEAT. SEAN PAUL 66/23 Baby Boy (Columbia)

Total Stations: 3 Chart Move: 39-36 Heavy (1) WMWX Medium (1), Light (1) Airplay Adds: 1 WZPL

CONTACT 62/7 Working Girl (3:33)

Total Stations: 7 Chart Move: 39-36 Heavy (0) Medium (1), Light (6) Airplay Adds: 1 KLLY

OUTKAST 54/13 Hey Ya! (Arista)

Total Stations: 4 Chart Move: 39-36 Heavy (1) WZPL Medium (1), Light (2)

JACK JOHNSON 50/2 Wasting Time (Jack Johnson/Universal/UMRG)

Total Stations: 2 Chart Move: 39-36 Heavy (0) Medium (2), Light (0)

THE SYRUPS 46/6 Wake Up Laura (Beck)

Total Stations: 5 Chart Move: 39-36 Heavy (0) Medium (1), Light (4)

THE ROC PROJECT FEAT. TINA ARENA 46/0 Never (Past Tense) (Tommy Boy Silver Label/Tommy Boy)

Total Stations: 2 Chart Move: 39-36 Heavy (1) WLIR Medium (0), Light (1)

MASHA 43/5 Broken Hearted (Paroli)

Total Stations: 5 Chart Move: 39-36 Heavy (0) Medium (0), Light (5) Airplay Adds: 1 KKPX

HILARY DUFF 41/0 So Yesterday (Buena Vista/Hollywood)

Total Stations: 6 Chart Move: 39-36 Heavy (0) Medium (1), Light (5)

WAYNE WONDER 37/3 No Letting Go (VP/Atlantic)

Total Stations: 3 Chart Move: 39-36 Heavy (0) Medium (1), Light (2)

ENRIQUE IGLESIAS 34/5 Addicted (Interscope)

Total Stations: 3 Chart Move: 39-36 Heavy (1) KIOI Medium (0), Light (2)

JACK JOHNSON 33/28 Taylor (Jack Johnson/Universal/UMRG)

Total Stations: 7 Chart Move: 39-36 Heavy (0) Medium (0), Light (7) Airplay Adds: 2 KPEK, WBMX

JOHN GREGORY 33/18 Ride Of Your Life (Atlantic)

Total Stations: 5 Chart Move: 39-36 Heavy (0) Medium (0), Light (5) Airplay Adds: 1 KVVU

SIMPLE PLAN 31/4 Perfect (Lava) ☆

Total Stations: 3 Chart Move: 39-36 Heavy (0) Medium (1), Light (2)

CHRISTINA AGUILERA 30/28 The Voice Within (RCA/RMG)

Total Stations: 5 Chart Move: 39-36 Heavy (0) Medium (1), Light (4) Airplay Adds: 1 KIOI

HOLLY PALMER 28/6 Just So You Know (Warner Bros.)

Total Stations: 2 Chart Move: 39-36 Heavy (0) Medium (1), Light (1)

NICKEL CREEK 26/4 Smoothie Song (Sugar Hill)

Total Stations: 1 Chart Move: 39-36 Heavy (0) Medium (1), Light (0)

H=Heavy (30+ Detections), M=Medium (15-29), L=Light (Under 15). Airpower awarded to songs appearing in the top 20 on both the Airplay and Audience charts for the first time with increases in both detections and audience. Initial impact: songs appearing on this page for the first time in summary form. Airplay Adds are songs with 6 or more detections in all new stations this week. The Airplay Leaderboard ranks taste-maker stations that have been the most successful in identifying future hit songs as measured by the amount of AIRPOWER titles for which they were Airplay Leaders. Refer to each format's Power Play/Lists page to see this week's Airplay Leaders. ☆ Indicates title earned HitPredictor status in research data provided by Promosquad.

THIS WEEK	LAST WEEK	WKS. ON CHART	TITLE/IMPRINT/PROMOTION LABEL	ARTIST	DETECTIONS		AUDIENCE	
					TW	LW	MILLIONS	RANK
			★ ★ ★ No. 1 ★ ★ ★					
1	2	36	DRIFT AWAY LAVA 24 weeks at No. 1	UNCLE KRACKER FEATURING DOBIE GRAY	1774	1791	17.674	1
2	1	29	FOREVER AND FOR ALWAYS MERCURY/IDJMG	SHANIA TWAIN	1734	1890	16.794	3
3	3	27	UNWELL ATLANTIC	MATCHBOX TWENTY	1644	1692	17.631	2
			★ GREATEST GAINER® ★					
(4)	4	19	CALLING ALL ANGELS COLUMBIA	TRAIN	1628	1440	14.362	4
5	5	16	SUNRISE SIMPLYRED.COM/RED INK	SIMPLY RED	1265	1309	10.553	6
6	6	28	BIG YELLOW TAXI GEFEN/INTERSCOPE	COUNTING CROWS FEATURING VANESSA CARLTON	1220	1283	12.667	5
7	7	30	HAVE YOU EVER BEEN IN LOVE EPIC	CELINE DION	1140	1252	9.141	9
8	8	27	I CAN ONLY IMAGINE INO/CURB	MERCYME	1129	1225	6.722	17
9	9	23	DANCE WITH MY FATHER J/RMG	LUTHER VANDROSS	1123	1167	9.514	8
10	10	9	LOOK THROUGH MY EYES WALT DISNEY/HOLLYWOOD	PHIL COLLINS	1107	1139	7.251	15
11	11	32	IF YOU'RE NOT THE ONE ISLAND/IDJMG	DANIEL BEDINGFIELD	932	1031	8.082	11
12	13	59	THE GAME OF LOVE ARISTA	SANTANA FEATURING MICHELLE BRANCH	811	885	8.346	10
13	15	60	CAN'T STOP LOVING YOU ATLANTIC	PHIL COLLINS	802	748	7.444	13
14	12	25	HOLE IN THE WORLD ERC/33RD STREET	EAGLES	786	909	6.156	18
15	14	65	DON'T KNOW WHY BLUE NOTE/VIRGIN	NORAH JONES	710	882	7.272	14
(16)	17	15	PEACE (WHERE THE HEART IS) WINDHAM HILU/A&M	JIM BRICKMAN FEATURING COLLIN RAYE	691	636	3.160	25
(17)	16	4	YOU RAISE ME UP 143/REPRISE	JOSH GROBAN	687	650	3.657	22
			★ ★ AIRPOWER/MOST AIRPLAY ADDS ★ ★					
(18)	21	5	INVISIBLE RCA/RMG	CLAY AIKEN	631	484	6.973	16
(19)	19	6	THE FIRST CUT IS THE DEEPEST A&M/INTERSCOPE	SHERYL CROW	626	542	7.530	12
(20)	20	6	STAND BY YOUR SIDE EPIC	CELINE DION	602	536	3.382	24
(21)	18	11	WHITE FLAG ARISTA	DIDO	586	547	9.798	7
(22)	24	7	FALLEN ARISTA	SARAH MCLACHLAN	436	390	4.420	21
(23)	25	4	TINY DANCER CURB	TIM MCGRAW	392	379	1.466	30
24	22	9	WHEN I FALL IN LOVE PMG	MICHAEL BOLTON	391	457	1.519	28
25	23	10	WAITING FOR YOU WARNER BROS.	SEAL	384	390	4.431	20
(26)	26	3	AIN'T NO MOUNTAIN HIGH ENOUGH MOTOWN/UMRG	MICHAEL MCDONALD	343	303	3.006	26
(27)	28	4	GETAWAY CAR U-WATCH	DARYL HALL JOHN OATES	302	290	1.031	-
(28)	27	3	BEWITCHED, BOTHERED & BEWILDERED J/RMG	ROD STEWART & CHER	291	291	3.557	23
(29)	NEW ▶		WHY DON'T YOU & I ARISTA	SANTANA FEATURING ALEX BAND OR CHAD KROEGER	261	207	5.131	19
30	29	15	WITH THIS RING ALL THE BEST!	KENNY LOGGINS	211	281	1.508	29

Songs ranked by number of detections. () Songs showing an increase in detections over the previous week, regardless of chart movement. A song will also receive a bullet if its percentage loss in detections does not exceed the percentage of monitored station downtime for the format. A song that has been on the chart for more than 20 weeks will generally not receive a bullet, even if it registers an increase in detections. Airpower awarded to songs appearing in the top 20 on both the Airplay and Audience charts for the first time with increases in both detections and audience. Greatest Gainer awarded to the song with the largest increase in detections. Most Airplay Adds awarded to the song registering six or more detections at the most stations for the first time this week. A song with a gain in detections over the previous week is placed first if tied with a song with a decline over the same period. When tied songs are each gaining detections or each losing detections, the song being played on more stations is placed first. Songs below the top 15 become recurrenents and are removed from the chart after 26 weeks.

most airplay adds ADULT CONTEMPORARY

NEW STATIONS

- CLAY AIKEN** *Invisible (RCA/RMG)* **12**
KEZK, KGBY, KISC, KMXZ, KMZQ, KSFI, KSSK, KTDY, KTSM, KWAV, WASH, WOOD
Total Stations With Six Or More Detections: 48
TOTAL DETECTIONS BY DAYPART: 6-10 14%, 10-3 22%, 3-7 16%, 7-12 11%, 12-6A 36%
- JOSH GROBAN** *You Raise Me Up (143/Reprise)* **8**
KMGA, KRBB, WAHR, WARM, WHOM, WMYL, WRRM, WYAF
Total Stations With Six Or More Detections: 52
TOTAL DETECTIONS BY DAYPART: 6-10 8%, 10-3 14%, 3-7 12%, 7-12 28%, 12-6A 38%
- CHRISTINA AGUILERA** *The Voice Within (RCA/RMG)* **8**
KISC, KKLT, KTSM, KXLY, WDOK, WHUD, WLTJ, WTCB
Total Stations With Six Or More Detections: 11
TOTAL DETECTIONS BY DAYPART: 6-10 4%, 10-3 8%, 3-7 8%, 7-12 15%, 12-6A 66%
- TIM MCGRAW** *Tiny Dancer (Curb)* **6**
KKCW, KSSK, KTSM, WJBR, WMGF, WTCB
Total Stations With Six Or More Detections: 34
TOTAL DETECTIONS BY DAYPART: 6-10 9%, 10-3 14%, 3-7 10%, 7-12 10%, 12-6A 58%
- MICHAEL MCDONALD** *Ain't No Mountain High Enough (Motown/UMRG)* **6**
KMMJ, WJBR, WLHT, WLTE, WMGS, WRCH
Total Stations With Six Or More Detections: 30
TOTAL DETECTIONS BY DAYPART: 6-10 11%, 10-3 17%, 3-7 16%, 7-12 8%, 12-6A 48%

GREATEST GAINERS® ADULT CONTEMPORARY

- TRAIN** • *Calling All Angels (Columbia)* **+188**
WMXC +14, KMGA +11, KKCW +10, WSLQ +8, KRBB +8, WMGS +7, KGBX +7, KVIL +7, WOBN +6, WYJB +6
- CLAY AIKEN** • *Invisible (RCA/RMG)* **+147**
KGBY +21, KISC +14, KSFI +13, KMZQ +11, KTDY +11, KBEE +9, WOOD +9, WASH +8, KTSM +8, KEZK +8
- SHERYL CROW** • *The First Cut Is The Deepest (A&M/Interscope)* **+84**
KVIL +17, KGBY +14, WMGS +10, WRRM +8, KTDY +5, KXLY +5, WMJX +4, WMGC +4, WLTV +3, WLHT +3
- CELINE DION** • *Stand By Your Side (Epic)* **+66**
KKCW +19, KMMJ +12, KKLT +10, WTPJ +7, KVIL +5, KISC +5, KBEE +4, WYJB +3, WDOK +3, WRCH +3
- CHRISTINA AGUILERA** • *The Voice Within (RCA/RMG)* **+65**
KKLT +12, WDOK +9, WHUD +8, KTSM +6, KISC +5, KJDL +5, WSUJ +4, KOSI +4, KXLY +2, WRCH +2

Monitor. RECURRENENTS ADULT CONTEMPORARY

RANK	TITLE	ARTIST (IMPRINT/PROMOTION LABEL)	DETECTIONS	TW	LW
1	A THOUSAND MILES	VANESSA CARLTON (A&M/INTERSCOPE)	721	784	
2	I HOPE YOU DANCE	LEE ANN WOMACK (MCA NASHVILLE/UNIVERSAL/UMRG)	710	698	
3	HERO	ENRIQUE IGLESIAS (INTERSCOPE)	708	781	
4	SOAK UP THE SUN	SHERYL CROW (A&M/INTERSCOPE)	707	714	
5	THANK YOU	DIDO (ARISTA)	693	734	
6	BEAUTIFUL	CHRISTINA AGUILERA (RCA/RMG)	693	774	
7	SUPERMAN	FIVE FOR FIGHTING (AWARE/COLUMBIA)	682	686	
8	IF YOU'RE GONE	MATCHBOX TWENTY (LAVA/ATLANTIC)	612	594	
9	I'M ALREADY THERE	LONESTAR (BNA)	611	734	

RANK	TITLE	ARTIST (IMPRINT/PROMOTION LABEL)	DETECTIONS	TW	LW
10	DROPS OF JUPITER (TELL ME)	TRAIN (COLUMBIA)	563	616	
11	BREATHE	FAITH HILL (WARNER BROS.)	550	511	
12	AMAZED	LONESTAR (BNA)	548	547	
13	TRULY MADLY DEEPLY	SAVAGE GARDEN (COLUMBIA)	521	471	
14	SOMETHING TO TALK ABOUT	BONNIE RAITT (CAPITOL)	520	491	
15	EVERY BREATH YOU TAKE	THE POLICE (A&M/INTERSCOPE)	515	492	
16	I KNEW I LOVED YOU	SAVAGE GARDEN (COLUMBIA)	511	455	
17	WHEREVER YOU WILL GO	THE CALLING (RCA/RMG)	502	506	
18	A MOMENT LIKE THIS	KELLY CLARKSON (RCA/RMG)	496	421	
19	CRY	FAITH HILL (WARNER BROS.)	496	505	
20	COMPLICATED	AVRIL LAVIGNE (ARISTA)	490	506	

Recurrenents are titles that have appeared on the Adult Contemporary Airplay chart for 26 weeks and have dropped below the top 15.

AIRPLAY
Monitor

ADULT CONTEMPORARY Hit Predictor



ADULT CONTEMPORARY

FOR WEEK ENDING NOVEMBER 9, 2003



Nielsen Broadcast Data Systems

Songs ranked by number of detections. Playlists are listed in order of TSA weekly cumes, beginning with the highest-cuming station. Cumes are updated twice yearly following the release of the spring and fall Arbitron surveys. The number of stations shown each week varies depending upon space.
Airplay Add (AA) denotes songs with 6 or more detections at station for first time this week.

AIRPLAY LEADERBOARD

THE STATIONS THAT BREAK THE HITS

#1	LiteRock 98.7	
KKLT Phoenix, AZ (PD: Joel Grey)	Airplay Leader Designations: 7	
#2	WLTW, New York, NY (PD: Jim Ryan)	6
#3	CIDR, Detroit, MI (PD: Wendy Duff)	3
#4	KVLY, McAllen, Texas (PD/MD: Duran/Lopez)	3
#5	WHOM, Portland, ME (PD: Tim Moore)	2

Refer to Impact page for this week's Airplay Leaders and Airplay Leaderboard rules.

WLTW New York

VP/Pgm: Jim Ryan
APD: Bridget Sullivan
MC: Morgan Prue
Clear Channel 212-603-4600

106.7 Litefm

TW	LW	1	2	3	4	5	6	7	8	9	10	11	12	13	14	15	16	17	18	19	20																																																												
		1	Dido White Flag	26	18	2	matchbox twenty Unwell	26	26	3	Uncle Kracker Featuring Dobi Drift Away	26	27	4	Shania Twain Forever And For Always	26	27	5	Simply Red Sunrise	26	27	6	Counting Crows Featuring Van Big Yellow	21	23	7	Simply Red Sunrise	21	23	8	Train Calling All Angels	20	20	9	Santana Featuring Alex Band Why Don't	19	18	10	Sheryl Crow The First Cut Is The Deepest	18	15	11	Clay Aiken Invisible	18	16	12	Sarah McLachlan Fallen	15	13	13	Rod Stewart & Cher Bewitched, Bothered	14	14	14	Gloria Gaynor I Will Survive	12	11	15	Marvin Gaye I Heard It Through The Grape	12	11	16	Barry White You're The First, The Last, The	12	11	17	Foundations Build Me Up Buttercup	11	11	18	Ch-Lites Oh Girl	11	11	19	Barry White Can't Get Enough Of Your Love	11	11	20	Bonny Summer Last Dance	11	11

KOST Los Angeles

Dir/Pgm: Jhani Kaye
PD/MD: Stella Schwartz
Clear Channel 818-546-1043

KOST 103.5 FM

TW	LW	1	2	3	4	5	6	7	8	9	10	11	12	13	14	15	16	17	18	19	20																																																												
		1	Shania Twain Forever And For Always	17	17	2	Luther Vandross Dance With My Father	17	17	3	Luther Vandross Duet With Be The Closer	16	15	4	Simply Red Sunrise	15	16	5	Kenny Loggins With This Ring	14	16	6	Uncle Kracker Featuring Dobi Drift Away	12	10	7	DI Sammy & Yanou Featuring Dobi Drift Away	11	9	8	Daniel Bedingfield If You're Not The One	11	12	9	Santana Featuring Alex Band Why Don't	10	11	10	Brian McKnight Back At One	10	10	11	Nelly Furtado I'm Like A Bird	10	10	12	Faith Hill There You'll Be	10	9	13	Christina Aguilera Beautiful	10	11	14	Taylor Dayne I'll Always Love You	9	6	15	Savage Garden I Knew I Loved You	9	6	16	Barry White You're The First, The Last, The	9	7	17	Phil Collins Look Through My Eyes	9	7	18	Enrique Iglesias Here	9	7	19	Backstreet Boys I Want It That Way	9	8	20	Norah Jones Don't Know Why	9	9

KBIG Los Angeles

Dir/Pgm: Jhani Kaye
APD/MD: Robert Archer
Clear Channel 818-546-1043

K-BIG 102.5

TW	LW	1	2	3	4	5	6	7	8	9	10	11	12	13	14	15	16	17	18	19	20																																																												
		1	Daniel Bedingfield If You're Not The One	27	27	2	Luther Vandross Dance With My Father	26	24	3	Dido White Flag	24	22	4	Stacie Orrico There's Gotta Be More To	22	24	5	matchbox twenty Unwell	22	23	6	Simply Red Sunrise	17	28	7	Clay Aiken Invisible	15	11	8	Seal Waiting For You	13	14	9	Counting Crows Featuring Van Big Yellow	11	12	10	Dino Don Covato	10	9	11	Acid Base Don't Turn Around	10	9	12	John Mayer Your Body Is A Wonderland	10	22	13	Nelly Furtado Powerless (Say What You W	9	1	14	U2 Rattle And Hum	9	6	15	Jennifer Lopez Where's The Love	9	7	16	Shakira Hips Don't Lie	9	7	17	Enrique Iglesias Hero	9	8	18	Kelly Clarkson Miss Independent	9	8	19	Enrique Iglesias Escape	9	9	20	Christina Aguilera Liza	9	9

WBEB Philadelphia

PD/MD: Chris Conley
WEAZ Radio 610-667-8400

B-101

TW	LW	1	2	3	4	5	6	7	8	9	10	11	12	13	14	15	16	17	18	19	20																																																												
		1	matchbox twenty Unwell	27	27	2	Santana Featuring Alex Band Why Don't	26	25	3	Train Calling All Angels	25	23	4	Shania Twain Forever And For Always	25	23	5	Uncle Kracker Featuring Dobi Drift Away	25	27	6	Michael McDonald Ain't No Mountain High	21	25	7	Counting Crows Featuring Van Big Yellow	18	15	8	Enrique Iglesias Hero	13	13	9	Christina Aguilera Beautiful	13	13	10	Jim Brickman Featuring Colli Peace (Whe	13	13	11	Lee Ann Womack I Hope You Dance	13	14	12	Sheryl Crow The First Cut Is The Deepest	13	14	13	Dyami Lauper Girls Just Want To Have Fu	12	6	14	Sheryl Crow Soak Up The Sun	12	8	15	Wilson Phillips Hold On	12	9	16	Santana Featuring Alex Band Why Don't	12	9	17	Uncle Kracker Follow Me	11	12	18	LeAnn Rimes I Need You	11	11	19	Faith Hill Cry	11	11	20	Bonnie Raitt I Can't Make You Love Me	10	4

WLT Chicago

RVP/Pgm: Bob Kaake
Clear Channel 312-329-9002

93.9 WLT

TW	LW	1	2	3	4	5	6	7	8	9	10	11	12	13	14	15	16	17	18	19	20																																																												
		1	Train Calling All Angels	30	27	2	Dido White Flag	26	26	3	matchbox twenty Unwell	26	26	4	Sheryl Crow The First Cut Is The Deepest	26	27	5	Uncle Kracker Featuring Dobi Drift Away	26	27	6	Celine Dion Have You Ever Been In Love	16	16	7	Counting Crows Featuring Van Big Yellow	14	14	8	Lee Ann Womack I Hope You Dance	14	14	9	Dido White Flag	13	13	10	Luther Vandross Dance With My Father	12	11	11	Christina Aguilera Beautiful	12	13	12	Enrique Iglesias Hero	12	14	13	Kelly Clarkson A Moment Like This	11	9	14	Santana Featuring Alex Band Why Don't	11	9	15	Shania Twain Forever And For Always	11	9	16	Counting Crows Featuring Van Big Yellow	11	10	17	Faith Hill Breathe	10	13	18	John Mellencamp Small Town	9	6	19	Fleetwood Mac Gypsy	9	6	20	The Cars Drive	9	7

WMJX Boston

VP/Pgm: Don Kelley
APD: Candy O'Terry
MD: Mark Laurence
Greater Media 617-822-9600

MAGIC 106.7

TW	LW	1	2	3	4	5	6	7	8	9	10	11	12	13	14	15	16	17	18	19	20																																																												
		1	Luther Vandross Dance With My Father	26	23	2	Dido White Flag	25	26	3	Sheryl Crow The First Cut Is The Deepest	22	18	4	Uncle Kracker Featuring Dobi Drift Away	20	20	5	matchbox twenty Unwell	19	20	6	Counting Crows Featuring Van Big Yellow	19	20	7	Michael McDonald Ain't No Mountain High	15	12	8	Norah Jones Don't Know Why	15	26	9	Celine Dion Have You Ever Been In Love	14	17	10	Peter Gabriel In Your Eyes (Theme From	13	12	11	Bonnie Raitt Nick Of Time	12	6	12	Bryan Adams Everything I Do I Do It For	12	10	13	Vanessa Carlton A Thousand Miles	12	11	14	Five For Fighting Superman (It's Not Ea	12	12	15	R.E.M. Everybody Hurts	12	12	16	Alicia Keys Fallin'	11	8	17	The Bangles Eternal Flame	11	9	18	Faith Hill Cry	11	9	19	Huey Lewis & Gwyneth Paltrow Cruisin'	11	10	20	Chicago Will You Still Love Me?	11	11

WNIC Detroit

RVP/Pgm: Darren Davis
Clear Channel 248-324-5800

100.3 WNIC

TW	LW	1	2	3	4	5	6	7	8	9	10	11	12	13	14	15	16	17	18	19	20																																																												
		1	Shania Twain Forever And For Always	16	23	2	Luther Vandross Dance With My Father	16	23	3	The Calling Wherever You Will Go	14	20	4	Michael McDonald Ain't No Mountain High	13	22	5	matchbox twenty Unwell	12	12	6	Bobby Helms Jingle Bell Rock	12	0	7	John Lennon HAPPY X-MAS (WAR IS OVER)	12	0	8	John Lennon HAPPY X-MAS (WAR IS OVER)	12	0	9	Wham! Last Christmas	11	0	10	Gene Autry Here Comes Santa Claus (Down	10	0	11	Burl Ives Holly Holy Christmas	10	0	12	Kenby G Have Yourself A Merry Little Ch	10	0	13	Bing Crosby White Christmas	10	0	14	David Foster Carol Of The Bells (Instru	10	0	15	Carpenters Sleigh Ride	10	0	16	Vanessa Williams I'll Be Home For Chris	10	0	17	Band Aid Do They Know It's Christmas?	10	0	18	Uncle Kracker Follow Me	10	0	19	Ronettes Frosty The Snowman	9	0	20	Harry Connick, Jr. Let It Snow! Let It	9	0

WASH Washington, DC

PD: Bill Hess
Clear Channel 301-984-9710

97.1 WASH

TW	LW	1	2	3	4	5	6	7	8	9	10	11	12	13	14	15	16	17	18	19	20																																																												
		1	Phil Collins Can't Stop Loving You	25	21	2	Uncle Kracker Featuring Dobi Drift Away	25	27	3	Daniel Bedingfield If You're Not The One	23	22	4	Shania Twain Forever And For Always	23	23	5	The Calling Wherever You Will Go	23	24	6	Michael McDonald Ain't No Mountain High	21	21	7	Kelly Clarkson A Moment Like This	19	18	8	Eagles Hole In The World	18	20	9	Celine Dion Have You Ever Been In Love	18	20	10	Luther Vandross Dance With My Father	18	16	11	matchbox twenty Unwell	16	17	12	Josh Groban You Raise Me Up	16	18	13	Celine Dion Because You Loved Me	14	10	14	Barry White You're The First, The Last, The	14	10	15	Natalie Cole This Will Be (An Everlasti	13	10	16	Counting Crows Featuring Van Big Yellow	13	11	17	Lonestar I'm Already There	13	11	18	Elton John Your Song	12	9	19	Ronettes Frosty The Snowman	12	9	20	Rod Stewart Have I Told You Lately	12	9

WLTM Atlanta

OM: Louis Kaplan
APD: Steve Goss
Clear Channel 404-367-0640

94.9 WLTM

TW	LW	1	2	3	4	5	6	7	8	9	10	11	12	13	14	15	16	17	18	19	20																																																												
		1	Luther Vandross Dance With My Father	18	22	2	Phil Collins Can't Stop Loving You	17	17	3	Eagles Hole In The World	17	19	4	MercyMe I Can Only Imagine	17	22	5	Shania Twain Forever And For Always	17	23	6	Uncle Kracker Featuring Dobi Drift Away	16	22	7	matchbox twenty Unwell	14	19	8	Lee Ann Womack I Hope You Dance	13	12	9	Huey Lewis & Gwyneth Paltrow Cruisin'	13	12	10	Lonestar I'm Already There	13	17	11	Celine Dion Have You Ever Been In Love	13	19	12	LeAnn Rimes I Need You	12	12	13	Five For Fighting Superman (It's Not Ea	11	10	14	Savage Garden Truly Madly Deeply	11	12	15	Sarah McLachlan Fallen	11	12	16	Huey Lewis & Gwyneth Paltrow Cruisin'	11	15	17	Christina Aguilera Beautiful	11	15	18	Enrique Iglesias Hero	11	15	19	Eaya Only Time	10	8	20	Kelly Clarkson A Moment Like This	10	10

WMGJ Detroit

OM: Bill Fries
PD: Jim Harper
MD: Jon Ray
Greater Media 248-414-5600

103.7 WMGJ

TW	LW	1	2	3	4	5	6	7	8	9	10	11	12	13	14	15	16	17	18	19	20																																																												
		1	Dido White Flag	19	18	2	Sheryl Crow The First Cut Is The Deepest	17	13	3	matchbox twenty Unwell	17	16	4	Shania Twain Forever And For Always	17	16	5	Counting Crows Featuring Van Big Yellow	16	16	6	Phil Collins Look Through My Eyes	15	15	7	Sheryl Crow The First Cut Is The Deepest	14	0	8	Christina Aguilera Beautiful	14	0	9	Santana Featuring Alex Band Why Don't	13	15	10	Jim Brickman Featuring Colli Peace (Whe	13	16	11	Michael Bolton When I Fall In Love	13	16	12	Celine Dion Have You Ever Been In Love	13	17	13	Celine Dion Stand By Your Side	13	17	14	Counting Crows Featuring Van Big Yellow	14	13	15	Daryl Hall John Dates Getaway Car	12	12	16	Seal Waiting For You	11	11	17	Rod Stewart & Cher Bewitched, Bothered	11	11	18	Savage Garden Truly Madly Deeply	10	7	19	REO Speedwagon Can't Fight This Feeling	10	8	20	Enrique Iglesias Hero	10	0

WALK Long Island

PD: Rob Miller
Clear Channel 631-475-5200

WALK 97.3

TW	LW	1	2	3	4	5	6	7	8	9	10	11	12	13	14	15	16	17	18	19	20																																																												
		1	Clay Aiken Invisible	25	24	2	Shania Twain Forever And For Always	25	24	3	matchbox twenty Unwell	24	24	4	Uncle Kracker Featuring Dobi Drift Away	24	24	5	Sheryl Crow The First Cut Is The Deepest	24	25	6	Train Calling All Angels	23	23	7	Dido White Flag	23	23	8	MercyMe I Can Only Imagine	21	19	9	Sarah McLachlan Fallen	21	20	10	Santana Featuring Alex Band Why Don't	21	21	11	Phil Collins Look Through My Eyes	20	21	12	Simply Red Sunrise	19	17	13	Rod Stewart & Cher Bewitched, Bothered	15	13	14	Josh Groban You Raise Me Up	15	13	15	Faith Hill Cry	11	9	16	Gloria Gaynor I Will Survive	10	7	17	Lonestar I'm Already There	10	8	18	Luther Vandross Dance With My Father	10	10	19	Daniel Bedingfield If You're Not The On	10	10	20	Phil Collins Can't Stop Loving You	10	10

WLTE Minneapolis

PD/MD: Gary Nolan
Infinity 612-339-1029

WLTE 106.7

TW	LW	1	2	3	4	5	6	7	8	9	10	11	12	13	14	15	16	17	18	19	20																																																												
		1	Uncle Kracker Featuring Dobi Drift Away	16	15	2	Shania Twain Forever And For Always	16	16	3	Phil Collins Can't Stop Loving You	14	15	4	matchbox twenty Unwell	13	12	5	Counting Crows Featuring Van Big Yellow	13	12	6	Counting Crows Featuring Van Big Yellow	13	16	7	Daniel Bedingfield If You're Not The On	12	12	8	Ozize Chickies Landside	12	12	9	Ariell Lavigne Complicated	12	12	10	Enrique Iglesias Hero	12	15	11	The Police Every Breath You Take	11	7	12	Kelly Clarkson A Moment Like This	11	11	13	Eaya Only Time	11	12	14	Simply Red Sunrise	11	12	15	Santana Featuring Alex Band Why Don't	11	13	16	Lee Ann Womack I Hope You Dance	11	13	17	Faith Hill Cry	11	13	18	Train Calling All Angels	11	14	19	Sheryl Crow The First Cut Is The Deepest	11	13	20	Michael McDonald Ain't No Mountain High	10	1

WMGF Orlando

PD: Ken Payne
APD: Brenda Matthews
MD: Miles Chnsinger
Clear Channel 407-916-7790

MAGIC 102.7

TW	LW	1	2	3	4	5	6	7	8	9	10	11	12	13	14	15	16	17	18	19	20																																																												
		1	Celine Dion Have You Ever Been In Love	21	22	2	Shania Twain Forever And For Always	20	19	3	Luther Vandross Dance With My Father	20	19	4	Phil Collins Look Through My Eyes	20	21	5	Jim Brickman Featuring Colli Peace (Whe	19	17	6	Uncle Kracker Featuring Dobi Drift Away	19	18	7	Daniel Bedingfield If You're Not The On	18	20	8	Eagles Hole In The World	17	17	9	MercyMe I Can Only Imagine	16	18	10	Vanessa Carlton A Thousand Miles	16	10	11	Lonestar Amazed	12	11	12	Phil Collins Can't Stop Loving You	11	12	13	Eric Clapton Tears In Heaven	6	6	14	Lee Ann Womack I Hope You Dance	10	9	15	Celine Dion Stand By Your Side	10	9	16	Josh Groban You Raise Me Up	10	10	17	Enrique Iglesias Hero	10	12	18	Simply Red Sunrise	10	12	19	Phil Collins You're In My Heart	9	4	20	Savage Garden I Knew I Loved You	9	5

WDOK Cleveland

IMPACT!

AIRPLAY Monitor Nielsen Broadcast Data Systems

Songs posting gains in detections or with a percentage loss in detections equal to or better than the monitored percentage...

TOP 10 BOUND

Total Detections/Gain

JIM BRICKMAN FEAT. COLLIN RAYE 691/55 Peace (Where The Heart Is) (Windham Hill/AAL)

Total Stations: 78 Chart Move: 17-16 H (1), M (11), L (66) Airplay Adds: 1

Table with columns for station, rank, and detections for the Top 10 Bound chart.

SHERYL CROW 626/84 The First Cut Is The Deepest (A&M/Interscope)

Total Stations: 68 Chart Move: 19-19 H (8), M (12), L (48) Airplay Adds: 5

Table with columns for station, rank, and detections for Sheryl Crow's chart.

DIDO 586/39 White Flag (Arista)

Total Stations: 50 Chart Move: 18-21 H (10), M (10), L (30) Airplay Adds: 1

Table with columns for station, rank, and detections for Dido's chart.

AIRPOWER

Total Detections/Gain

CLAY AIKEN 631/147 Invisible (RCA/RMG)

Total Stations: 21 Chart Move: Debut 29 H (1), M (1), L (19) Airplay Adds: 1

Table with columns for station, rank, and detections for Clay Aiken's chart.

CHRYSTINA AGUILERA 116/65 The Voice Within (RCA/RMG)

Total Stations: 21 Chart Move: 1-1 H (1), M (1), L (19) Airplay Adds: 1

Table with columns for station, rank, and detections for Christina Aguilera's chart.

AIRPLAY LEADER

(FIRST STATION TO 100 PLAYS)

WRAL - Raleigh, NC

PD: Joe Wade Formicola

MD: Jim Kelly

Date: 10/19/03



Total Stations: 62 Chart Move: 21-18 H (5), M (8), L (49) Airplay Adds: 12

Table with columns for station, rank, and detections for the Airplay Leader chart.

AIRPOWER BOUND

Total Detections/Gain

JOSH GROBAN 687/37 You Raise Me Up (143/Reprise)

Total Stations: 76 Chart Move: 16-17 Heavy (2), KOSI, WHUD Medium (16), Light (58) Airplay Adds: 8

CELINE DION 602/66 Stand By Your Side (Epic)

Total Stations: 71 Chart Move: 20-20 Heavy (3), KOSI, WRVR, WYJB Medium (12), Light (56) Airplay Adds: 3

SARAH MCLACHLAN 436/46 Fallen (Arista)

Total Stations: 75 Chart Move: 24-22 Heavy (4), CIDR, KKLT, KOSI, WALK Medium (9), Light (62) Airplay Adds: 1

TIM MCGRAW 392/13 Tiny Dancer (Curb)

Total Stations: 58 Chart Move: 25-23 Heavy (0) Medium (7), Light (51) Airplay Adds: 6

MICHAEL McDONALD 343/40 Ain't No Mountain High Enough (Motown/UMRG)

Total Stations: 40 Chart Move: 26-26 Heavy (2), KRBB, WBEB Medium (5), Light (33) Airplay Adds: 6

DARYL HALL JOHN OATES 302/12 Getaway Car (U-Watch)

Total Stations: 43 Chart Move: 28-27 Heavy (0) Medium (3), Light (40) Airplay Adds: 4

ROD STEWART & CHER 291/0 Bewitched, Bothered & Bewildered (J/RMG)

Total Stations: 41 Chart Move: 27-28 Heavy (0) Medium (3), Light (38) Airplay Adds: 4

SANTANA FEAT. ALEX BAND OR CHAD KROEGER 261/54 Why Don't You & I (Arista)

Total Stations: 32 Chart Move: Debut 29 Heavy (4), WALK, WBEB, WMGS, WMTX Medium (7), Light (21) Airplay Adds: 4

BURKE RONEY 199/7 Let It All Come Down (R World)

Total Stations: 20 Chart Move: 1-1 H (1), M (1), L (19) Airplay Adds: 1

CHRISTINA AGUILERA 116/65 The Voice Within (RCA/RMG)

Total Stations: 21 Chart Move: 1-1 H (1), M (1), L (19) Airplay Adds: 1

Table with columns for station, rank, and detections for the Airpower Bound charts.

Table with columns for station, rank, and detections for the Airpower Bound charts.

Table with columns for station, rank, and detections for the Airpower Bound charts.

Table with columns for station, rank, and detections for the Airpower Bound charts.

Table with columns for station, rank, and detections for the Airpower Bound charts.

Table with columns for station, rank, and detections for the Airpower Bound charts.

Table with columns for station, rank, and detections for the Airpower Bound charts.

Table with columns for station, rank, and detections for the Airpower Bound charts.

Table with columns for station, rank, and detections for the Airpower Bound charts.

Table with columns for station, rank, and detections for the Airpower Bound charts.

Table with columns for station, rank, and detections for the Airpower Bound charts.

Table with columns for station, rank, and detections for the Airpower Bound charts.

Table with columns for station, rank, and detections for the Airpower Bound charts.

Table with columns for station, rank, and detections for the Airpower Bound charts.

Table with columns for station, rank, and detections for the Airpower Bound charts.

Table with columns for station, rank, and detections for the Airpower Bound charts.

Table with columns for station, rank, and detections for the Airpower Bound charts.

Table with columns for station, rank, and detections for the Airpower Bound charts.

Table with columns for station, rank, and detections for the Airpower Bound charts.

Monitor DANCE

Compiled from a national sample of data supplied by Broadcast Data Systems to Top 40 Airplay Monitor. Dance stations are electronically monitored 24 hours a day, 7 days a week.

FOR WEEK ENDING NOVEMBER 9, 2003

Main chart table for Dance with columns for rank, title, artist, and audience.

Songs ranked by number of detections. Songs showing an increase in detections over the previous week...

DANCE POWER PLAYISTS

Power Playlists section with columns for station, rank, title, and artist.



Compiled from a national sample of data supplied by Nielsen Broadcast Data Systems to Airplay Monitor. 58 rhythmic top 40 stations are electronically monitored 24 hours a day, 7 days a week. © 2003 VNU Business Media, Inc. All rights reserved.
 ★ indicates title earned HitPredictor status in research data provided by Promosquad.

THIS WEEK	LAST WEEK	WKS ON CHART	TITLE/IMPRINT/PROMOTION LABEL	ARTIST	DETECTIONS		AUDIENCE	
					TW	LW	MILLIONS	RANK
			★ ★ ★ No. 1 ★ ★ ★					
1	2	10	STAND UP <small>DISTURBING THA PEACE/DEF JAM SOUTH/IDJMG</small>	LUDACRIS FEATURING SHAWNNA	4113	3766	30.707	1
2	1	12	HOLIDAE IN <small>DISTURBING THA PEACE/CAPITOL</small>	CHINGY FEATURING LUDACRIS & SNOOP DOGG	3873	4042	27.333	3
3	3	15	BABY BOY <small>COLUMBIA</small>	BEYONCE FEATURING SEAN PAUL	3447	3669	29.286	2
4	4	22	GET LOW <small>BME/TVT</small>	LIL JON & THE EAST SIDE BOYZ FEATURING YING YANG TWINS	3302	3461	24.014	5
5	5	23	SUGA SUGA <small>UNIVERSAL/UMRG</small>	BABY BASH FEATURING FRANKIE J	3191	3320	27.180	4
6	6	13	DAMN! <small>SO SO DEF/ARISTA</small>	YOUNGBLOODZ FEATURING LIL JON	3154	3212	22.653	6
7	7	10	THE WAY YOU MOVE <small>ARISTA</small>	OUTKAST FEATURING SLEEPY BROWN	2802	2649	17.539	8
			★ GREATEST GAINER ★					
8	10	5	HEY YA! <small>ARISTA</small>	OUTKAST	2511	1853	18.420	7
9	11	12	WAT DA HOOK GON BE <small>FO REEL/UNIVERSAL/UMRG</small>	MURPHY LEE FEATURING JERMAINE DUPRI	2046	1798	14.285	9
10	8	6	PASS THAT DUTCH <small>THE GOLD MIND/ELEKTRA/VEG</small>	MISSY ELLIOTT	1973	1920	10.793	14
11	13	11	RAIN ON ME <small>MURDER INC./DEF JAM/IDJMG</small>	ASHANTI	1836	1704	9.327	18
12	9	23	SHAKE YA TAILFEATHER <small>BAD BOY/UMRG</small>	NELLY, P. DIDDY & MURPHY LEE	1783	1906	12.339	13
13	19	4	MILKSHAKE <small>STAR TRAK/ARISTA</small>	KELIS	1665	1187	12.529	12
14	12	18	CAN'T STOP, WON'T STOP <small>ROC-A-FELLA/DEF JAM/IDJMG</small>	YOUNG GUNZ	1661	1794	14.072	10
15	14	27	RIGHT THURR <small>DISTURBING THA PEACE/CAPITOL</small>	CHINGY	1596	1615	13.382	11
16	15	7	PARTY TO DAMASCUS <small>YCLEF/JRMG</small>	WYCLEF JEAN FEATURING MISSY ELLIOTT	1506	1445	8.247	21
17	18	5	RUNNIN (DYING TO LIVE) <small>AMARU/INTERSCOPE</small>	TUPAC FEATURING THE NOTORIOUS B.I.G.	1455	1355	8.897	19
			★ ★ AIRPOWER ★ ★					
18	21	4	WALKED OUTTA HEAVEN <small>COLUMBIA</small>	JAGGED EDGE	1447	1172	9.631	16
			★ ★ AIRPOWER ★ ★					
19	23	3	STUNT 101 <small>G-UNIT/SHADY/INTERSCOPE</small>	G-UNIT	1390	997	9.595	17
20	16	22	P.I.M.P. <small>SHADY/AFTERMATH/INTERSCOPE</small>	50 CENT	1302	1367	10.395	15
21	17	12	IF I CAN'T <small>SHADY/AFTERMATH/INTERSCOPE</small>	50 CENT	1248	1361	8.661	20
22	22	4	IZ U <small>FO REEL/UNIVERSAL/UMRG</small>	NELLY	1163	1165	5.148	27
23	20	21	FRONTIN' <small>STAR TRAK/ARISTA</small>	PHARRELL FEATURING JAY-Z	1068	1182	6.374	25
24	25	8	FLY <small>D.P.G.</small>		213	989	6.915	22
25	24	6	HOT & WET <small>BAD BOY/DEF SOUL/IDJMG</small>	112 FEATURING LUDACRIS	974	939	4.711	31
26	36	2	FALLEN <small>A&M/INTERSCOPE</small>	MYA	896	607	4.593	32
27	28	26	WHERE IS THE LOVE? <small>A&M/INTERSCOPE</small>	BLACK EYED PEAS	843	830	4.483	33
28	31	2	CLAP BACK <small>MURDER INC./DEF JAM/IDJMG</small>	JA RULE	835	690	3.909	39
29	26	25	CRAZY IN LOVE <small>COLUMBIA</small>	BEYONCE FEATURING JAY-Z	831	872	6.392	24
30	39	2	GANGSTA NATIONS <small>HOO-BANGIN/CAPITOL</small>	WESTSIDE CONNECTION FEATURING NATE DOGG	809	602	4.739	30
31	NEW		STEP IN THE NAME OF LOVE <small>JIVE</small>	R. KELLY	780	540	6.189	26
32	37	2	MY BABY <small>COLUMBIA</small>	BOW WOW FEATURING JAGGED EDGE	764	603	3.529	-
33	33	2	NAGGIN <small>COLLIPARK/TVT</small>	YING YANG TWINS	763	671	6.912	23
34	38	2	HOTEL <small>FULL SURFACE/JRMG</small>	CASSIDY FEATURING R. KELLY	699	602	2.474	-
35	27	6	I'M GOOD <small>ELEKTRA/VEG</small>	BLAQUE	692	830	1.793	-
36	NEW		GIGOLO <small>NICK/JIVE</small>	NICK CANNON FEATURING R. KELLY	643	490	3.260	-
37	29	16	DELIVERANCE <small>BEAT CLUB/INTERSCOPE</small>	BUBBA SPARXXX	632	804	4.111	37
38	32	24	NEVER LEAVE YOU - UH OOH, UH OOOH! <small>UNIVERSAL/UMRG</small>	LUMIDEE	624	681	4.252	34
39	35	13	CRAZY FOR YOU <small>LATIUM/CATALYST</small>	GEMINI FEATURING MC MAGIC	620	608	3.664	-
			★ MOST AIRPLAY ADDS ★					
40	NEW		CHANGE CLOTHES <small>ROC-A-FELLA/DEF JAM/IDJMG</small>	JAY-Z	602	294	4.755	29

Songs ranked by number of detections. ○ Songs showing an increase in detections over the previous week, regardless of chart movement. A song will also receive a bullet if its percentage loss in detections does not exceed the percentage of monitored station downtime for the format. A song that has been on the chart for more than 20 weeks will generally not receive a bullet, even if it registers an increase in detections. Airpower awarded to songs appearing in the top 20 on both the Airplay and Audience charts for the first time with increases in both detections and audience. Greatest Gainer awarded to the song with the largest increase in detections. Most Airplay Adds awarded to the song registering six or more detections at the most stations for the first time this week. A song with a gain in detections over the previous week is placed first if tied with a song with a decline over the same period. When tied songs are each gaining detections or each losing detections, the song being played on more stations is placed first. Songs below the top 20 become recurrenents and are removed from the chart after 26 weeks.

most airplay adds

RHYTHMIC TOP 40

NEW STATIONS

JAY-Z *Change Clothes* (Roc-A-Fella/Def Jam/IDJMG) 14
 KBBT, KCAQ, KDHT, KIKI, KOHT, KJUU, KXJM, KZZP, WBLO, WBTT, WLLD, WLYD, WRED, WXIS
Total Stations With Six Or More Detections: 24
TOTAL DETECTIONS BY DAYPART: 6-10 9%, 10-3 18%, 3-7 19%, 7-12 28%, 12-6A 26%

MYA *Fallen* (A&M/Interscope) ☆ 13
 KDDB, KLUU, KQBT, KSPW, KXME, KZFM, WBLO, WKPO, WLLD, WNVZ, WRVZ, WWKL, XHTZ
Total Stations With Six Or More Detections: 36
TOTAL DETECTIONS BY DAYPART: 6-10 10%, 10-3 19%, 3-7 17%, 7-12 22%, 12-6A 32%

RYAN DUARTE *You* (Marque/Casablanca/UMRG) 12
 KDGS, KDON, KGGI, KLUU, KSPW, KJBE, KYLZ, KZFM, WJMN, WRED, WRVZ, WXIS
Total Stations With Six Or More Detections: 21
TOTAL DETECTIONS BY DAYPART: 6-10 11%, 10-3 19%, 3-7 14%, 7-12 17%, 12-6A 39%

KELIS *Milkshake* (Star Trak/Arista) 10
 KDON, KIKI, KKSS, KKWV, KOHT, KGCH, KQKS, KJBE, KYLZ, WBTS
Total Stations With Six Or More Detections: 48
TOTAL DETECTIONS BY DAYPART: 6-10 10%, 10-3 19%, 3-7 17%, 7-12 25%, 12-6A 29%

OBIE TRICE FEATURING NATE DOGG *The Set Up* (Shady/Interscope) 8
 KBOS, KDGS, KKSS, KXXX, KPFR, KXJM, WJMN, WRED
Total Stations With Six Or More Detections: 9
TOTAL DETECTIONS BY DAYPART: 6-10 10%, 10-3 9%, 3-7 16%, 7-12 37%, 12-6A 28%

GREATEST GAINERS RHYTHMIC TOP 40

INCREASE IN DETECTIONS

OUTKAST • *Hey Ya!* (Arista) +658
 KGGI +50, KHTE +47, KGCH +42, KEST +39, WBBM +39, KISV +38, WLLD +36, KJBE +33, WPYO +31, KSFM +30

KELIS • *Milkshake* (Star Trak/Arista) +478
 KKWV +45, KXJM +33, WHZT +30, WRED +27, KQBT +24, KJBE +22, WBTS +22, KIKI +20, KQKS +20, KDON +19

G-UNIT • *Stunt 101* (3-Unit/Shady/Interscope) +393
 WRED +33, WKPO +23, WXIS +22, KWVL +20, KQBT +19, KBOS +18, KLUU +18, KYLZ +17, WWKL +15, KZZP +15

LUDACRIS FEATURING SHAWNNA • *Stand Up* (Disturbing Tha Peace/Def Jam South/IDJMG) +347
 KSPW +41, KTTB +34, WHZT +30, WPOW +26, WBBM +23, KYWL +22, KOHT +21, KKWV +20, XHTZ +18, WBLO +18

JAY-Z • *Change Clothes* (Roc-A-Fella/Def Jam/IDJMG) +308
 WXIS +29, WBBM +26, KDHT +26, KXJM +25, WBLO +23, WLYD +20, KSEQ +19, WWKX +18, WRED +16, KJBE +12

Monitor RECURRENTS RHYTHMIC TOP 40

RANK	TITLE	ARTIST (IMPRINT/PROMOTION LABEL)	DETECTIONS TW	LW
1	INTO YOU	FABOLOUS (DESERT STORM/ELEKTRA/VEG)	1044	1111
2	IN DA CLUB	50 CENT (SHADY/AFTERMATH/INTERSCOPE)	859	798
3	MAGIC STICK	LIL' KIM FEAT. 50 CENT (QUEEN BEE/ATLANTIC)	844	929
4	CAN'T LET YOU GO	FABOLOUS (DESERT STORM/ELEKTRA/VEG)	605	569
5	GET BUSY	SEAN PAUL (VP/ATLANTIC)	582	608
6	IGNITION	R. KELLY (JIVE)	571	595
7	ROCK WIT U	ASHANTI (MURDER INC./DEF JAM/IDJMG)	536	608
8	21 QUESTIONS	50 CENT FEAT. NATE DOGG (SHADY/AFTERMATH/INTERSCOPE)	520	496
9	I KNOW WHAT YOU WANT	BUSTA RHYMES & MARIAH CAREY (JMC/VARCO/RMG/IDJMG)	395	380

RANK	TITLE	ARTIST (IMPRINT/PROMOTION LABEL)	DETECTIONS TW	LW
10	ROCK YOUR BODY	JUSTIN TIMBERLAKE (JIVE)	370	402
11	MISS YOU	AALIYAH (BLACKGROUND/UNIVERSAL/UMRG)	339	337
12	NO LETTING GO	WAYNE WONDER (VP/ATLANTIC)	314	292
13	LOSE YOURSELF	EMINEM (SHADY/INTERSCOPE)	307	307
14	WORK IT	MISSY "MISDEMEANOR" ELLIOTT (THE GOLD MIND/ELEKTRA/VEG)	295	262
15	BEAUTIFUL	SNOOP DOGG (DOGGYSTYLE/PRIORITY/CAPITOL)	286	296
16	HOT IN HERRE	NELLY (FO REEL/UNIVERSAL/UMRG)	276	265
17	LIKE A PIMP	DAVID BANNER FEAT. LIL' FLIP (SRC/UNIVERSAL/UMRG)	265	264
18	HELL YEAH	GINUNWE FEAT. BABY (EPIC)	230	230
19	ALL I HAVE	JENNIFER LOPEZ FEAT. LL COOL J (EPIC)	230	233
20	HEY MA	CAM'RON (ROC-A-FELLA/DEF JAM/IDJMG)	213	196

Recurrents are titles that have appeared on the Rhythmic Top 40 Airplay chart for 26 weeks and have dropped below the top 20.



NICK CANNON "Gigolo"

New This Week: WJHM WPYD KBBT XHTO

Monitor Rhythmic Top 40: Debut 36 [+153] Monitor R&B/Hip-Hop: 38 - 30 [+211]

R&R Rhythm Chart: 42* - 34* [+221]

Top 10 Research at WPGC! Huge Phones: WPGC KLUC KZZP WWKX KYLZ KDHT

Great Rotations! KUBE 51x KZZP 23x KXJM 25x WJHM 34x WWKX 25x KKXX 49x

KYLZ 44x KLUC 44x KKSS 47x KVEG 31x KWID 39x KBTQ 37x

3ET 21x a week!

POWER PLAYLISTS



Songs ranked by number of detections. Playlists are listed in order of TSA weekly cume, beginning with the highest-cuming station. Cumes are updated twice yearly following the release of the spring and fall Arbitron surveys. The number of stations shown each week varies depending upon space.

AIRPLAY LEADERBOARD

THE STATIONS THAT BREAK THE HITS

#1 WPOW Miami, FL (PD/MD: Curry/Mix) Airplay Leader Designations: 11

#2 WWKX, Providence, RI (MD: Marie Cristal) 10

#3 WLDD, Tampa, FL (PD/MD: Orlando/Beata) 9

#4 WBBM, Chicago, IL (PD/MD: Cavanah/Bradley) 9

#5 KSEQ, Fresno, CA (PD/MD: Del Rio/Felix) 6

Refer to Impact! page for this week's Airplay Leaders and Airplay Leaderboard rules.

WBBM Chicago PD: Todd Cavanah MD: Erik Bradley Infinity 312-944-6000

Table with 2 columns: Rank and Song/Artist. Top songs include YoungBloodZ, Young Gunz, Baby Bash, Beyonce, Ludacris, etc.

WJMN Boston PD: Jack McCartney APD: Dennis O'Heron MD: Chris Tyler Clear Channel 781-663-2500

Table with 2 columns: Rank and Song/Artist. Top songs include Lil Jon & The East Side, Ludacris, Young Gunz, etc.

KYLD San Francisco OM: Michael Martin MD: "Jazzy" Jim Archer Clear Channel 415-356-0949

Table with 2 columns: Rank and Song/Artist. Top songs include Ludacris, YoungBloodZ, Young Gunz, etc.

WPOW Miami PD: Kid Curry APD: Tony The Tiger MD: Eddie Mix Beasley 305-653-6796

Table with 2 columns: Rank and Song/Artist. Top songs include Chingy, Ludacris, Young Bloodz, etc.

WBTS Atlanta PD: Sean Phillips APD/MD: Maverick Cox 404-897-7500

Table with 2 columns: Rank and Song/Artist. Top songs include Beyonce, Ludacris, Young Bloodz, etc.

KUBE Seattle OM: Shellie Hart PD: Eric Powers MD: Karen Wild Clear Channel 206-285-2295

Table with 2 columns: Rank and Song/Artist. Top songs include OutKast, Baby Bash, Lil Jon, etc.

KGGI Riverside PD: Jesse Duran MD: Robert "O.D.M." Gutierrez Clear Channel 909-684-1991

Table with 2 columns: Rank and Song/Artist. Top songs include Baby Bash, Ludacris, Young Bloodz, etc.

KFSM Sacramento PD: Byron Kennedy MD: Tony Tecate Infinity 916-920-1025

Table with 2 columns: Rank and Song/Artist. Top songs include Murph Lee, Ludacris, Young Bloodz, etc.

WLDD Tampa PD: Orlando APD: Scantman MD: Beata Infinity 727-568-9870

Table with 2 columns: Rank and Song/Artist. Top songs include YoungBloodZ, Ludacris, Young Gunz, etc.

KQKS Denver PD: Cat Collins MD: John E. Kage Jefferson-Pilot 303-321-0950

Table with 2 columns: Rank and Song/Artist. Top songs include Ludacris, Lil Jon, Baby Bash, etc.

KZZP Phoenix PD: Mark Medina APD/MD: Corina MD: Chino Clear Channel 602-279-5577

Table with 2 columns: Rank and Song/Artist. Top songs include Ludacris, Young Bloodz, Young Gunz, etc.

XHTZ San Diego PD: Diana Laird APD: Sonny Loco MD: Pablo Sato Clear Channel 619-575-9090

Table with 2 columns: Rank and Song/Artist. Top songs include YoungBloodZ, Ludacris, Young Gunz, etc.

KTTB Minneapolis PD: Dusty Hayes APD/MD: Zennie K Radio One 952-842-7200

Table with 2 columns: Rank and Song/Artist. Top songs include Beyonce, Ludacris, Young Bloodz, etc.

KBBT San Antonio PD: JD Gonzalez MD: Romeo Univision 210-829-1075

Table with 2 columns: Rank and Song/Artist. Top songs include Ludacris, Young Bloodz, Young Gunz, etc.

KXJM Portland, OR VP/Pgm: Mark Adams MD: Alexa Rose City 503-243-7595

Table with 2 columns: Rank and Song/Artist. Top songs include Ludacris, Young Bloodz, Young Gunz, etc.

KCHZ Kansas City PD: Dave Johnson APD: Eric Tadda MD: Megan Ireland Cumulus 816-356-2400

Table with 2 columns: Rank and Song/Artist. Top songs include Baby Bash, Ludacris, Young Bloodz, etc.

WNVZ Norfolk PD: Don London APD/MD: Jay West Entercom 757-497-2000

Table with 2 columns: Rank and Song/Artist. Top songs include Chingy, Ludacris, Young Bloodz, etc.

RHYTHMIC TOP 40

IMPACT! AIRPLAY Monitor Nielsen Broadcast Data Systems

Songs posting gains in detections or with a percentage loss in detections equal to or better than the monitored downtime percentage in the format. Songs listed in order of detections.

TOP 10 BOUND

ASHANTI 1836/132 Rain On Me (Murder Inc./Def Jam/IDJMG)

Table with columns: STATION, LW, 2W, 3W, ID, 1W. Lists stations and their performance for Ashanti's song.

KELIS 1665/478 Milkshake (Star Trak/Arista)

Table with columns: STATION, LW, 2W, 3W, ID, 1W. Lists stations and their performance for Kelis's song.

WYCLEF JEAN FEAT. MISSY ELLIOTT 1506/61 Party To Damascus (Yclef/JRMG)

Table with columns: STATION, LW, 2W, 3W, ID, 1W. Lists stations and their performance for Wyclef Jean's song.

TUPAC FEAT. THE NOTORIOUS B.I.G. 1455/100 Runnin' (Dying To Live) (Amaru/Interscope)

Table with columns: STATION, LW, 2W, 3W, ID, 1W. Lists stations and their performance for Tupac's song.

AIRPOWER

JAGGED EDGE 1447/275 Walked Outta Heaven (Columbia)

Table with columns: STATION, LW, 2W, 3W, ID, 1W. Lists stations and their performance for Jagged Edge's song.

AIRPLAY LEADER

WWXX • Providence, RI MD: Marie Cristal Date: 9/21/03

Total Stations: 49 Chart Move: 21-18

Table with columns: STATION, LW, 2W, 3W, ID, 1W. Lists stations and their performance for the Airplay Leader.

G-UNIT 1390/393

Stunt 101 (G-Unit/Shady/Interscope)

AIRPLAY LEADER

WWXX • Providence, RI MD: Marie Cristal Date: 10/26/03

Also: WLYD • Green Bay, WI; WJMN • Boston, MA; CKEY • Buffalo, NY

Total Stations: 52 Chart Move: 23-19

Table with columns: STATION, LW, 2W, 3W, ID, 1W. Lists stations and their performance for G-Unit's song.

AIRPOWER BOUND

213 Fly (D.P.G.) 989/72

Total Stations: 26 Chart Move: 25-24

112 FEATURING LUDACRIS 974/35 Hot & Wet (Bad Boy/Def Soul/IDJMG)

Total Stations: 46 Chart Move: 24-25

MYA 896/289 Fallen (A&M/Interscope)

Total Stations: 50 Chart Move: 36-26

JA RULE 835/145 Clap Back (Murder Inc./Def Jam/IDJMG)

Total Stations: 46 Chart Move: 31-28

R. KELLY 780/240 Step In The Name Of Love (Jive)

Total Stations: 45 Chart Move: Debut 31

HOT 106 FM logo

HOT 106 FM logo

BOW WOW FEAT. JAGGED EDGE 764/161 My Baby (Columbia)

Total Stations: 38 Chart Move: 37-32

YING YANG TWINS 763/92 Naggin' (ColliPark/TVT)

Total Stations: 27 Chart Move: 33-33

CASSIDY FEATURING R. KELLY 699/97 Hotel (Full Surface/JRMG)

Total Stations: 47 Chart Move: 38-34

NICK CANNON FEATURING R. KELLY 643/153 Gigolo (Nick/Jive)

Total Stations: 37 Chart Move: Debut 36

JAY-Z 602/308 Change Clothes (Roc-A-Fella/Def Jam/IDJMG)

Total Stations: 43 Chart Move: Debut 40

GEMINI FEATURING MC MAGIC 620/12 Crazy For You (Latium/Catalyst)

Total Stations: 23 Chart Move: 35-39

BEYONCE 585/137 Me, Myself And I (Columbia)

Total Stations: 41 Chart Move: 35-38

WAYNE WONDER 580/125 Perfect Proposal (VP/Antiatic)

Total Stations: 25 Chart Move: 41-39

SEAN PAUL FEATURING SASHA 536/142 I'm Still In Love With You (VP/Antiatic)

Total Stations: 35 Chart Move: 39-38

BABY BASH 506/96 Shorty Doowop (Universal/UMRG)

Total Stations: 26 Chart Move: 42-41

BRITNEY SPEARS FEAT. MADONNA 497/4 Me Against The Music (Jive)

Total Stations: 26 Chart Move: 42-41

RYAN DUARTE 454/217 You (Marque/Casablanca/UMRG)

Total Stations: 32 Chart Move: 42-41

TOO SHORT FEAT. LIL' JON & THE EAST SIDE BOYZ 396/49 Shake That Monkey (Short/Jive)

Total Stations: 14 Chart Move: 42-41

EAMON 350/21 F**k It (I Don't Want You Back) (Jive)

Total Stations: 12 Chart Move: 42-41

P. DIDDY, LENNY KRAWITZ, PHARRELL WILLIAMS & LOON 298/44 Show Me Your Soul (Bad Boy/UMRG)

Total Stations: 28 Chart Move: 42-41

YING YANG TWINS 268/60 Salt Shaker (ColliPark/TVT)

Total Stations: 37 Chart Move: 42-41

JS 267/11 Love Angel (DreamWorks)

Total Stations: 24 Chart Move: 42-41

WARREN G FEAT. KRS-ONE & LIL' AL 243/25 Let's Go (The Movement) (Strange/MSC)

Total Stations: 27 Chart Move: 42-41

AVANT 230/80 Read Your Mind (Geffen)

Total Stations: 24 Chart Move: 42-41

TIMBALAND & MAGOO 190/25 Indian Flute (Blackground/Universal/UMRG)

Total Stations: 27 Chart Move: 42-41

NO DOUBT 155/48 It's My Life (Interscope)

Total Stations: 7 Chart Move: 42-41

CNN, WAYNE WONDER & LEXXUS 147/21 Anything Goes (Red Star/Def Jamaica/IDJMG)

Total Stations: 19 Chart Move: 42-41

KNOC-TURN'AL FEAT. SNOOP DOGG 146/41 The Way I Am (Desert Storm/Elektra/EEG)

Total Stations: 20 Chart Move: 42-41

DMX 140/6 Where The Hood At? (Ruff Ryders/Def Jam/IDJMG)

Total Stations: 26 Chart Move: 42-41

IYI QUEEN 138/2 Yo Quiero Bailar (Diamond)

Total Stations: 2 Chart Move: 42-41

KANYE WEST 128/65 Through The Wire (Roc-A-Fella/Def Jam/IDJMG)

Total Stations: 14 Chart Move: 42-41

TRILLVILLE 125/12 Neva Eva (BME/Reprise/Warner Bros.)

Total Stations: 11 Chart Move: 42-41

BEYONCE FEAT. P. DIDDY OR GHOSTFACE KILLAH 123/15 Summertime (Music World/Columbia)

Total Stations: 6 Chart Move: 42-41

3 DOORS DOWN 98/14 Here Without You (Republic/Universal/UMRG)

Total Stations: 3 Chart Move: 42-41

NICK LACHEY 98/0 This I Swear (Universal/UMRG)

Total Stations: 2 Chart Move: 42-41

ALICIA KEYS 97/26 You Don't Know My Name (JRMG)

Total Stations: 12 Chart Move: 42-41

LIL' KIM FEATURING TWISTA 95/24 Thug Luv (Queen Bee/Atlantic)

Total Stations: 7 Chart Move: 42-41

THE ROC PROJECT FEAT. TINA ARENA 92/3 Never (Past Tense) (Tommy Boy Silver Label/Tommy Boy)

Total Stations: 7 Chart Move: 42-41

STACIE ORRICO 86/13 There's Gotta Be More To Life (Forefront/Virgin)

Total Stations: 3 Chart Move: 42-41

WILLA FORD FEATURING MAY 74/50 A Toast To Men (F**k The Men) (Lava)

Total Stations: 8 Chart Move: 42-41

THE NOTORIOUS B.I.G. & 50 CENT 73/21 Realest N**ggas (Bad Boy/UMRG)

Total Stations: 21 Chart Move: 42-41

MARQUES HOUSTON FEAT. JERMIINE 'JD' DUPRI 68/34 Pop That Booty (T.U.G./Elektra/EEG)

Total Stations: 15 Chart Move: 42-41

TLC FEATURING LIL' JON 65/41 Come Get Some (Arista)

Total Stations: 11 Chart Move: 42-41

YING YANG TWINS 63/11 Georgia Dome (Get Low Sequel) (ColliPark/TVT)

Total Stations: 20 Chart Move: 42-41

WARREN G FEATURING NATE DOGG 57/5 What U Wanna Do (Strange/MSC)

Total Stations: 2 Chart Move: 42-41

MUSIQ 55/20 Fortnight (Def Soul/IDJMG)

Total Stations: 6 Chart Move: 42-41

MILKY 54/0 Just The Way You Are (Robbins)

Total Stations: 8 Chart Move: 42-41

H=Heavy (55+ Detections), M=Medium (25-54), L=Light (Under 25). Airpower awarded to songs appearing in the top 20 on both the Airplay and Audience charts for the first time with increases in both detections and audience.



The Sky's The Limit For Sirius' Director Of R&B Programming B.J. Stone

When veteran R&B personality B.J. Stone left terrestrial radio for a job at satcaster Sirius, he never looked back.

"I didn't feel bad about leaving traditional radio," says Stone, who was recently promoted to director of R&B programming at Sirius. "It was changing from what I'd known. Commercial loads, along with hearing the same thing from market to market, had me more than ready for something new. I remember fighting 12 commercial units an hour. Now, PDs are dealing with 18, and that's the norm. Now I'm programming [channels] with no commercials, and that alone is so refreshing. And the chance to be heard around the U.S. has been exciting for me from the start."

In terrestrial radio, he says, "the bottom line has consumed the creativity and innovation. I remember when we could try a show, promotion or concept and if it didn't work you tried something else. Today, you've got people losing their jobs in this business because a simple campaign, promotion or format didn't make money. Radio is not only a business. It was also meant to be a vehicle for creativity and fun. That's what's missing."

"I've also realized how much you missed no longer knowing your station's owner [in traditional radio]," he continues. "I even knew the [owner's] family at some of the stations where I've worked. Now you can be [in New York] and someone's dictating programming to you from the Midwest."

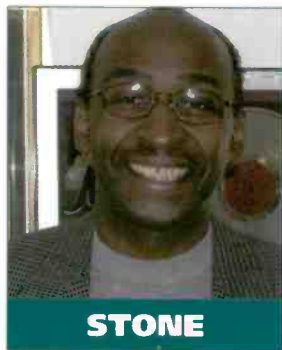

STONE

NEW RESPONSIBILITIES

Stone says the biggest plus of his promotion from program manager at Sirius will be the ability to develop new programming.

"I'll still continue to program one of our R&B channels, and I'm still doing mornings," he says. "I enjoy being on the air, but I may have to give that up as I get more involved. Under the direction of our VP of programming Steve Blatter, I'll be working with our program managers to better target our audiences through music selection and rotations, and I look forward to doing more audience research."

Stone is quick to dismiss the myth of satellite radio being free-form. "We're not just throwing in anything. Our listeners want great music along with content, and research plays a part in delivering it. While we provide a wider variety and passion for our music product than [terrestrial] radio, quality is still most important in all our music decisions, and research continues to play a part in that at Sirius."

One of Stone's goals since arriving at Sirius is identifying talent. "Listeners pay for our service because they're passionate about music, and I believe in presenting our music with people who share that same passion. [For] our Heart & Soul and Slow Jams channels, we've been able to find a who's who of personalities in radio and entertainment."

"Our jocks include James 'D Train' Williams, the popular '80s artist who has now become a great radio personality; Sergio Dean of [R&B] WBLS New York fame; Tanya Simpson from [adult R&B] WRKS New York; Deja from [R&B] WWPR [Power 105] New York; market veteran Maria Vaughn Dickerson; [and] former WRKS personality Chris Welch. [They] are some of the great talents we have on hand."

"I'm also really proud of my program manager, Tonya Byrd Wilson," he continues. "I brought her in from Radio One's R&B WPHI in Philadelphia shortly after I arrived here. In just over a year she went from a coordinator to program manager."

She has worked in major markets and is a great example of the quality of people we've been able to attract from radio."

In addition to the talent he works with, Stone is excited about some of the features Sirius has been able to program on its R&B channels in recent months. "Our most meaningful to date was our spotlight on the career of Luther Vandross," he says. "I interviewed Luther live for the program just eight days before his stroke. We were the last public interview he gave. It was a wonderful experience. We presented a copy of the show to Luther's people so he can hear the entire program as he recovers."

Stone continues, "J.T. Taylor, formerly of Kool & the Gang, also hosts a weekly new-talent spotlight. He has been able to expose artists like Rhian Benson and Vivian Green months before they were heard on [terrestrial] radio. Artists are always grateful for a chance to debut their work. Taylor will go into their albums and give deserving new artists a chance to get attention before anyone else takes interest."

"On Halloween we had funk legend George Clinton as a guest DJ from 9 p.m. to midnight," he adds. "George played his music and celebrated Halloween evening as only he could."

"In the future, we look forward to more live performances here in our recording studios on site, in addition to other innovative programming features."

RETURNING HOME

Stone, a New York native, worked hard in his career to eventually return to radio in his hometown. That career included stops at R&B WILD Boston and former R&B station WNJR Newark, N.J., where he worked in various roles, including PD at both stations.

When Stone became producer of musical duo Ashford & Simpson's afternoon show on adult R&B WRKS (98.7 Kiss) New York, he was happy to finally be home. "They were fun to work with, and the money was good. It was very personality-oriented, and we even had a say in the music during the show," he says. "I was content there, but I missed programming. I had entertained a few offers to relocate to other stations to be a PD, but I didn't want to leave New York again."

That's why Stone was excited when an opportunity to return to programming came from a then-unlikely source, a satellite radio company.

"I had read up on the technology and knew many jocks who were trying to land an on-air spot [there]," he says. "I was approached about programming a channel, and in the interview I couldn't believe what I was hearing. The Sirius VPs were looking for PDs who wanted to create stations with all the tools that would be needed to get the job done right. I was sold on Sirius that day and began getting programming together for two of our channels, Heart & Soul and Slow Jams."

With the overall growth of both satellite radio services—Sirius and competitor XM—Stone sees a bright future. "No one believed you would one day pay more for water than a Coke," he says. "We believe people will pay for choice. Radio as we've known it certainly won't go away, but I think everyone will have satellite radio sometime in the future."

"If you're living in New York, of course you'll turn on [news] WINS to get your traffic reports on the way to work," he continues. "You'll turn on local radio to find out what's happening in your area. But, if you like blues, you're coming back to us. You may feel like taking hip-hop music along on a four-hour drive from New York to Boston, and we'll go all the way with you. On the

RADIO CONCERT MONITOR

DATE	STATION	EVENT	PROMOTIONS DIRECTOR
Nov. 18	WWPR New York <i>APPEARING:</i> Kelis, 112	Live From Webster Hall	Darren Phifer
Nov. 21	WZMX Hartford, Conn. <i>APPEARING:</i> Jay-Z, Roc-a-Fella Family, Chingy, Kelis, Jagged Edge, TOK, Elephant Man	Hot Jam 3	Jason Ricketts
Nov. 26	KMEL San Francisco <i>APPEARING:</i> B2K, Marques Houston, Bow Wow	Gobble Gizzle	Stacy Cunningham
Dec. 6	WDAS Philadelphia <i>APPEARING:</i> Will Downing, Gerald Levert	Christmas Concert	Renie Hale
Dec. 15	WBLS New York <i>APPEARING:</i> TBA	Party With a Purpose	Bobrie Jefferson
Dec. 19	WGCI Chicago <i>APPEARING:</i> Beyoncé, Bow Wow, Nick Cannon, Monica, Murphy Lee, St. Lunatics, Kanye West, Twista, more	Big Jam 4	Angela Fleming
Dec. 19	WMIB Miami <i>APPEARING:</i> TBA	Holiday Ho Ho Ho Down	Lori Hall

Let us monitor your event! Call Skip Dillard at 646-654-4688 or e-mail sdillard@airplaymonitor.com

It's The Shoes!



R&B WPHI (the Beat) Philadelphia drew thousands of listeners for the launch of the new 50 Cent and Allen Iverson Reebok sneakers. The launch occurred at Reebok's only retail outlet in Philadelphia. Pictured in the top photo are Iverson, left, and 50 Cent, who signed autographs for WPHI listeners and displayed their new shoes.

return trip you may switch on [R&B WQHT] Hot 97 when you can pick up the signal. But if you like slow jams in the middle of the day, we're here. It's about choice, and people who have Sirius are telling us they just can't do without it."

Stone adds, "Our marketing department is also working to increase awareness of Sirius in the

African-American community. Early on, everything was pretty general, but now you'll see more direct marketing campaigns. This is a product we want everyone to be aware of, and I'm doing my part to gain not only passion from our listeners but from record companies who are starting to see more opportunities to expose their artists."

BOO YAA TRIBE

WEST KOASTA NOSTRA

**BOO YAA TRIBE WOULD LIKE TO THANK
EVERYONE IN RADIOLAND FOR PLAYING
CUTS FROM THEIR NEW ALBUM
WEST KOASTA NOSTRA**

**WE WORKED HARD TO PUT TOGETHER THIS RECORD
AND BRING IN SOME VERY SPECIAL GUESTS.**

**WE LOOK FORWARD TO YOUR CONTINUED
SUPPORT - WE DO APPRECIATE IT!**

Coast II Coast Alan & Lygia Lott 561.736.1593

"911 WITH EMINEM IS A CERTAIN SMASH HIT" POWER 106FM LOS ANGELES

**GREAT EARLY SALES OF THE NEW ALBUM WITH LIMITED EDITION DVD
FEATURING: MACK10, WC, KURUPT, B-REAL, EMINEM**

**CHECK IT OUT AT WWW.BOOYAATRIBE.NET
ALL TRACKS PRODUCED BY BATTLECAT
EXCEPT "911" PRODUCED BY EMINEM**

SARINJAY
www.sarinjay.com

OGLO RECORDS
SALES AND DISTRIBUTION

**PARENTAL
ADVISORY
EXPLICIT CONTENT**

THIS WEEK	LAST WEEK	WKS. ON CHART	TITLE/IMPRINT/PROMOTION LABEL	ARTIST	DETECTIONS		AUDIENCE		
					TW	LW	MILLIONS	RANK	
			★ ★ ★ No. 1 ★ ★ ★						
(1)	1	12	STAND UP <i>(DISTURBING THE PEACE/DEF JAM/SOUTH/BMG)</i> ☆ 3 weeks at No. 1	LUDACRIS FEATURING SHAWNNA	5401	5404	77.617	1	
(2)	2	11	HOLIDAE IN <i>(DISTURBING THE PEACE/CAPITOL)</i> ☆	CHINGY FEATURING LUDACRIS & SNOOP DOGG	4947	4827	63.414	3	
(3)	5	10	THE WAY YOU MOVE	ARISTA OUTKAST FEATURING SLEEPY BROWN	4629	4314	51.441	6	
(4)	6	13	WALKED OUTTA HEAVEN	COLUMBIA/SUM ☆	JAGGED EDGE	4545	4245	56.785	4
5	3	19	DAMN! <i>(SO SO DEF/ARISTA)</i>	YOUNGBLOODZ FEATURING LIL JON	4311	4448	64.130	2	
6	4	13	RAIN ON ME	MURDER INC./DEF JAM/IDJMG ☆	ASHANTI	3905	4385	50.107	7
(7)	8	11	STEP IN THE NAME OF LOVE	JIVE	R. KELLY	3896	3652	52.864	5
8	7	15	BABY BOY	COLUMBIA/SUM	BEYONCE FEATURING SEAN PAUL	3586	4224	48.421	8
(9)	9	11	READ YOUR MIND	GEFFEN	AVANT	3083	2751	30.346	12
(10)	10	11	WAT DA HOOK GON BE	FO' REEL/UNIVERSAL/UMRG	MURPHY LEE FEATURING JERMAINE DUPRI	2941	2721	32.683	10
(11)	17	4	STUNT 101	G-UNIT/SHADY/INTERSCOPE	G-UNIT	2621	2054	35.996	9
(12)	11	6	RUNNIN' (DYING TO LIVE)	AMARU/INTERSCOPE ☆	TUPAC FEATURING THE NOTORIOUS B.I.G.	2606	2353	29.216	14
(13)	13	8	BAD BOY THIS BAD BOY THAT	BAD BOY/UMRG	BAD BOY'S DA BAND	2296	2263	23.962	18
(14)	15	5	CLAP BACK	MURDER INC./DEF JAM/IDJMG ☆	JA RULE	2292	2194	25.997	16
15	12	30	GET LOW	BME/TVT	LIL JON & THE EAST SIDE BOYZ FEATURING YING YANG TWINS	2178	2352	31.900	11
16	16	6	PASS THAT DUTCH	THE GOLD MIND/ELEKTRA/VEEG	MISSY ELLIOTT	2122	2149	21.986	21
17	14	14	CLUBBIN'	TU G./ELEKTRA/VEEG ☆	MARQUES HOUSTON FEATURING JOE BUDDEN & PIED PIPER	2059	2271	29.854	13
(18)	30	2	★ ★ AIRPOWER/GREATEST GAINER/MOST AIRPLAY ADDS ★ ★						
			CHANGE CLOTHES	ROC-A-FELLA/DEF JAM/IDJMG	JAY-Z	1810	1144	28.739	15
(19)	27	2	★ ★ AIRPOWER ★ ★						
			YOU DON'T KNOW MY NAME	J/RMG ☆	ALICIA KEYS	1770	1228	24.155	17
(20)	25	5	★ ★ AIRPOWER ★ ★						
			MILKSHAKE	STAR TRAK/ARISTA	KELIS	1651	1441	23.554	20
(21)	21	10	KNOCK KNOCK	J/RMG	MONICA	1647	1624	15.644	24
22	18	18	THOIA THOING	JIVE ☆	R. KELLY	1512	1876	23.942	19
23	23	6	HOT & WET	BAD BOY/DEF SOUL/IDJMG	112 FEATURING LUDACRIS	1511	1572	13.225	30
(24)	26	7	LOVE YOU MORE	EPIC/SUM	GINUWINE	1500	1390	14.073	29
25	20	21	CAN'T STOP, WON'T STOP	ROC-A-FELLA/DEF JAM/IDJMG	YOUNG GUNZ	1466	1773	16.881	23
(26)	39	2	FORTHENIGHT	DEF SOUL/IDJMG	MUSIQ	1356	972	14.413	26
(27)	36	2	ME, MYSELF AND I	COLUMBIA/SUM	BEYONCE	1311	1033	14.142	28
28	22	23	FRONTIN'	STAR TRAK/ARISTA	PHARRELL FEATURING JAY-Z	1303	1597	16.961	22
29	24	22	SHAKE YA TAILFEATHER	BAD BOY/UMRG	NELLY, P. DIDDY & MURPHY LEE	1293	1505	11.841	31
(30)	38	3	GIGOLO	NICK/JIVE	NICK CANNON FEATURING R. KELLY	1214	1003	10.124	38
(31)	29	3	IZ U	FO' REEL/UNIVERSAL/UMRG ☆	NELLY	1201	1176	8.681	-
(32)	34	3	MY BABY	COLUMBIA/SUM	BOW WOW FEATURING JAGGED EDGE	1195	1045	11.554	33
33	28	4	DOWN FOR ME	BAD BOY/UMRG	LOON FEATURING MARIO WINANS	1187	1204	15.234	25
(34)	33	5	MORE & MORE	JIVE	JOE	1126	1088	10.192	37
(35)	35	7	PARTY TO DAMASCUS	YCLEF/J/RMG ☆	WYCLEF JEAN FEATURING MISSY ELLIOTT	1034	1031	14.212	27
36	31	23	INTO YOU	DESERT STORM/ELEKTRA/VEEG	FABOLOUS FEATURING TAMIA OR ASHANTI	892	1156	10.057	39
(37)	NEW		BE EASY	GRAND HUSTLE/ATLANTIC	T.I.	880	821	6.855	-
(38)	NEW		FALLEN	A&M/INTERSCOPE ☆	MYA	870	630	8.743	-
(39)	NEW		GET IT ON THE FLOOR	RUFF RYDERS/DEF JAM/IDJMG ☆	DMX FEATURING SWIZZ BEATZ	826	811	6.482	-
40	37	26	P.I.M.P.	SHADY/AFTERMATH/INTERSCOPE	50 CENT	803	1007	10.699	35

Songs ranked by number of detections. (★) Songs showing an increase in detections over the previous week, regardless of chart movement. A song will also receive a bullet if its percentage loss in detections does not exceed the percentage of monitored station downtime for the format. A song that has been on the chart for more than 20 weeks will generally not receive a bullet, even if it registers an increase in detections. Airpower awarded to songs appearing in the top 20 on both the Airplay and Audience charts for the first time with increases in both detections and audience. Greatest Gainer awarded to the song with the largest increase in detections. Most Airplay Adds awarded to the song registering six or more detections at the most stations for the first time this week. A song with a gain in detections over the previous week is placed first if tied with a song with a decline over the same period. When tied songs are each gaining detections or each losing detections, the song being played on more stations is placed first. Songs below the top 20 become recurrenents and are removed from the chart after 26 weeks.

most airplay adds R&B/HIP-HOP

NEW STATIONS

JAY-Z <i>Change Clothes (Roc-A-Fella/Def Jam/IDJMG)</i> KBFB, KBMB, KBT, KJMM, KKDA, KPTY, KWID, WAJZ, WBHJ, WBTF, WFXE, WHTA, WJKS, WJUC, WOOL, WQSL, WSSP, WZFX, WZHT	19
Total Stations With Six Or More Detections: 67 TOTAL DETECTIONS BY DAYPART: 6-10 8%, 10-3 21%, 3-7 21%, 7-12 25%, 12-6A 25%	
MYA <i>Fallen (A&M/Interscope) ☆</i> KMJJ, KPRS, KVEG, WAJZ, WAMO, WCHH, WERQ, WFUN, WHHH, WHXT, WIZF, WJHM, WJKS, WJNH, WKYS, WNPL, WPEG, WPRW, WQUE	19
Total Stations With Six Or More Detections: 52 TOTAL DETECTIONS BY DAYPART: 6-10 9%, 10-3 23%, 3-7 18%, 7-12 18%, 12-6A 31%	
CEE-LO <i>I'll Be Around (Arista)</i> KIPR, KMJJ, KVSP, KXHT, WBTJ, WEMX, WFUN, WHRK, WHTA, WJKS, WJLB, WJMI, WTLZ, WWBZ, WWWV, WZFX	16
Total Stations With Six Or More Detections: 31 TOTAL DETECTIONS BY DAYPART: 6-10 6%, 10-3 14%, 3-7 21%, 7-12 30%, 12-6A 29%	
BRAVEHEARTS FEAT. NAS & LIL JON <i>Quick To Back Down (Ill Will/Columbia/SUM)</i> KJMM, WAJZ, WAMO, WEMX, WHRK, WJKS, WJLB, WJMI, WKYS, WPRW, WQHT, WQOK, WSSP	13
Total Stations With Six Or More Detections: 25 TOTAL DETECTIONS BY DAYPART: 6-10 6%, 10-3 10%, 3-7 18%, 7-12 33%, 12-6A 33%	
KANYE WEST <i>Through The Wire (Roc-A-Fella/Def Jam/IDJMG)</i> KBMB, KIPR, KNOU, KPRS, WCKX, WEUP, WJKS, WJTT, WPEG, WPRW, WRJH, WWWZ, WZFX	13
Total Stations With Six Or More Detections: 32 TOTAL DETECTIONS BY DAYPART: 6-10 8%, 10-3 16%, 3-7 22%, 7-12 27%, 12-6A 27%	

GREATEST GAINERS R&B/HIP-HOP

ARTIST • Title (Imprint/Promotion Label)	INCREASE IN DETECTIONS
JAY-Z • <i>Change Clothes (Roc-A-Fella/Def Jam/IDJMG)</i> KKDA +43, KVEG +34, WQSL +33, KBMB +31, WMBX +28, WSSP +27, WRJH +25, WZHT +22, WQOK +21, WQUE +16	+666
G-UNIT • <i>Stunt 101 (G-Unit/Shady/Interscope)</i> KKDA +33, WJNH +22, WIZF +20, WFUN +20, WZMX +19, WHXT +19, KPTY +18, WNPL +18, WCDX +18, WHHH +18	+567
ALICIA KEYS • <i>You Don't Know My Name (J/RMG) ☆</i> WEMX +34, WERQ +28, KKDA +24, WFXE +23, WNPL +22, WSSP +21, WUOL +17, KBFB +17, WQUE +17, WZMX +15	+542
MUSIQ • <i>Forthenight (Def Soul/IDJMG)</i> WGZB +22, KBMB +21, WBOT +20, KKBT +18, WCKX +17, WCHH +16, WWWZ +15, WBLX +14, WJMZ +14, WDHT +13	+384
AVANT • <i>Read Your Mind (Geffen)</i> KRRO +22, WNPL +22, WEMX +21, WWBZ +21, WAJZ +21, WIZF +19, WENZ +19, KNOU +18, WMIB +18, WCKX +17	+332

Monitor RECURRENTS R&B/HIP-HOP

RANK	TITLE	ARTIST (IMPRINT/PROMOTION LABEL)	DETECTIONS TW	LW
10	BEAUTIFUL	SNOOP DOGG (DOGGYSTYLE/PRIORITY/CAPITOL)	365	415
11	PUT THAT WOMAN FIRST	JAHEIM (DIVINE MILL/WARNER BROS.)	344	394
12	MISS YOU	AALIYAH (BLACKGROUND/UNIVERSAL/UMRG)	307	286
13	EXCUSE ME MISS	JAY-Z (ROC-A-FELLA/DEF JAM/IDJMG)	296	319
14	IGNITION	R. KELLY (JIVE)	283	285
15	HOW YOU GONNA ACT LIKE THAT	TYRESE (J/RMG)	282	286
16	WORK IT	MISSY "MISDEMEANOR" ELLIOTT (THE GOLD MIND/ELEKTRA/VEEG)	258	247
17	ROCK WIT U (AWWW BABY)	ASHANTI (MURDER INC./DEF JAM/IDJMG)	254	280
18	LOVE OF MY LIFE (AN ODE TO HIP HOP)	ERYKAH BADU FEAT. COMMON (FOX/GEFFEN)	239	240
19	GIMME THE LIGHT	SEAN PAUL (VP/ATLANTIC)	231	245
20	WANKSTA	50 CENT (G-UNIT/SHADY/INTERSCOPE)	220	228

Recurrenents are titles that have appeared on the R&B/Hip-Hop Airplay chart for 26 weeks and have dropped below the top 20.



AIRPLAY Monitor R&B HitPredictor WEEKLY ALERT

CHECK YOUR E-MAIL INBOX EVERY MONDAY

Make sure HitPredictor has all your releases for testing:
newreleases@hitpredictor.com

For advertising information, contact: **JOHNNA JOHNSON** Phone: 646.654.4707 Fax: 646.654.4797 **jjohnson@airplaymonitor.com**

Almost
100K
Scanned in
First Week!!!

USA Today:
★★★★1/2

Rolling Stone:
★★★★

Levert's 11-week run
to the top is
the fastest since
March 23, 2002

Monitor Adult R&B:
① - ①

R&B Mediabase
Urban AC:
*1 - *1

Total Spins:
1,387 / +90

Total Audience:
13 Million

Thanks
for making
Gerald #1
three weeks
in a row!!!

Impacting at Mainstream **NOW!**

GERALD LEVERT

U Got That Love (Call It A Night)

The premiere single from his new album

STROKE OF GENIUS

Produced by: Gerald Levert & Edwin "Tony" Nicholas

Management: Leonard Brooks for LB Management

www.gerald-levert.com



On EMI's compact discs. ©2003 EMI Music Entertainment Group Inc., Warner Music Group, A Time Warner Company.

POWERPLAYS



Songs ranked by number of detections. Playlists are listed in order of TSA weekly cume, beginning with the highest-cuming station. Cumes are updated twice yearly following the release of the spring and fall Arbitron surveys. The number of stations shown each week varies depending upon space.

AIRPLAY LEADERBOARD

THE STATIONS THAT BREAK THE HITS

#1 WZMX Hartford, CT (PD/MD: DJ Buck/Simpson) Airplay Leader Designations: 16

- #2 WJNH, Baton Rouge, LA (PD: Randy Chase) 14
#3 WQHT, New York, NY (PD/MD: Claherty/E-Bro) 12
#4 WBHH, Norfolk, VA (PD: Heart Attack) 9
#5 WWBZ, Charleston, SC (PD: Cliff Fletcher) 6

Refer to Impact! page for this week's Airplay Leaders and Airplay Leaderboard rules.

WGCI Chicago OM: Elroy R.C. Smith APD/MD: Tiffany Green Clear Channel 312-540-2000

Table with 2 columns: Song/Artist and Rank. Top entries include 'Murphy Lee Featuring Jermain Wat Da Hood' at rank 1, 'Jagged Edge Walked Outta Heaven' at rank 2, and 'Twista Featuring Kanye West - Slow Jamz' at rank 3.

KBXX Houston PD: Tom Calococci MD: Carmen Contreras Radio One 713-623-2108

Table with 2 columns: Song/Artist and Rank. Top entries include 'Chingy Featuring Ludacris & Hoidae In' at rank 1, 'YoungBloodZ Featuring Lil Jon & The East Side Boyz Get Low' at rank 2, and 'The Isley Brothers Featuring Busted' at rank 3.

WQHT New York VP/Pgm: Tracy Claherty MD: E-Bro Emmis 212-229-9797

Table with 2 columns: Song/Artist and Rank. Top entries include 'Ludacris Featuring Shawnna Stand Up' at rank 1, 'R. Kelly Thoa Thang' at rank 2, and 'Ashanti Rain On Me' at rank 3.

WPGC Washington, DC VP/Pgm: Jay Stevens OM: Reggie Rouse MD: Sarah O'Connor Infinity 301-918-0955

Table with 2 columns: Song/Artist and Rank. Top entries include 'OutKast Featuring Sleepy Bro The Way Yo' at rank 1, 'Jagged Edge Walked Outta Heaven' at rank 2, and 'Twista Featuring Kanye West - Slow Jamz' at rank 3.

KKDA Dallas PD: Skip Cheatham Service 972-263-9911

Table with 2 columns: Song/Artist and Rank. Top entries include 'Chingy Featuring Ludacris & Hoidae In' at rank 1, 'R. Kelly Step In The Name Of Love' at rank 2, and 'Jagged Edge Walked Outta Heaven' at rank 3.

KPWR Los Angeles Dir/Pgm: Damien Young APD/MD: E-man Emmis 818-953-4200

Table with 2 columns: Song/Artist and Rank. Top entries include 'Ludacris Featuring Shawnna Stand Up' at rank 1, 'Westside Connection Featurin Gangsta Na' at rank 2, and 'YoungBloodZ Featuring Lil Jon & The East Side Boyz Get Low' at rank 3.

WVEE Atlanta PD: Tony Brown APD/MD: Tasha Love Infinity 404-898-8900

Table with 2 columns: Song/Artist and Rank. Top entries include 'OutKast Featuring Sleepy Bro The Way Yo' at rank 1, 'Jagged Edge Walked Outta Heaven' at rank 2, and 'Ashanti Rain On Me' at rank 3.

WPWX Chicago PD: Jay Alan MD: Barbara McDowell Crawford 773-734-4455

Table with 2 columns: Song/Artist and Rank. Top entries include 'Ludacris Featuring Shawnna Stand Up' at rank 1, 'Twista Featuring Kanye West - Slow Jamz' at rank 2, and 'Chingy Featuring Ludacris & Hoidae In' at rank 3.

WWPR New York PD: Michael Saunders MD: Mara Melendez Clear Channel 212-704-1051

Table with 2 columns: Song/Artist and Rank. Top entries include 'Jagged Edge Walked Outta Heaven' at rank 1, 'Ludacris Featuring Shawnna Stand Up' at rank 2, and 'YoungBloodZ Featuring Lil Jon & The East Side Boyz Get Low' at rank 3.

WUSL Philadelphia Dir/Pgm: Thea Mitchem APD/MD: Coka-Lani Clear Channel 215-483-8900

Table with 2 columns: Song/Artist and Rank. Top entries include 'R. Kelly Step In The Name Of Love' at rank 1, 'Bad Boy's Da Band Bad Boy This Bad Boy' at rank 2, and 'Kelis Milkshake' at rank 3.

WJLB Detroit PD: K.J. Holiday APD/MD: Kris Kelly Clear Channel 313-965-2000

Table with 2 columns: Song/Artist and Rank. Top entries include 'Avant Read Your Mind' at rank 1, 'Jagged Edge Walked Outta Heaven' at rank 2, and 'YoungBloodZ Featuring Lil Jon & The East Side Boyz Get Low' at rank 3.

KKBT Los Angeles PD: Robert Scorpio Radio One 323-634-1800

Table with 2 columns: Song/Artist and Rank. Top entries include 'Ludacris Featuring Shawnna Stand Up' at rank 1, 'YoungBloodZ Featuring Lil Jon & The East Side Boyz Get Low' at rank 2, and 'Chingy Featuring Ludacris & Hoidae In' at rank 3.

WKYS Washington, DC PD: Darryl Huckaby MD: DJ Iran Radio One 301-306-1111

Table with 2 columns: Song/Artist and Rank. Top entries include 'Ludacris Featuring Shawnna Stand Up' at rank 1, 'R. Kelly Step In The Name Of Love' at rank 2, and 'YoungBloodZ Featuring Lil Jon & The East Side Boyz Get Low' at rank 3.

WEDR Miami PD/MD: Cedric Hollywood AMD: Shelby Ruslin Cox 305-623-7711

Table with 2 columns: Song/Artist and Rank. Top entries include 'Ludacris Featuring Shawnna Stand Up' at rank 1, 'Chingy Featuring Ludacris & Hoidae In' at rank 2, and 'YoungBloodZ Featuring Lil Jon & The East Side Boyz Get Low' at rank 3.

WBLS New York PD: Vinny Brown MD: Deneen Womack Inner City 212-447-1000

Table with 2 columns: Song/Artist and Rank. Top entries include 'R. Kelly Step In The Name Of Love' at rank 1, 'Ashanti Rain On Me' at rank 2, and 'YoungBloodZ Featuring Lil Jon & The East Side Boyz Get Low' at rank 3.

KMEL San Francisco OM: Michael Martin APD/MD: 'Jazzy' Jim Archer Clear Channel 415-538-1061

Table with 2 columns: Song/Artist and Rank. Top entries include 'YoungBloodZ Featuring Lil Jon & The East Side Boyz Get Low' at rank 1, 'R. Kelly Step In The Name Of Love' at rank 2, and 'OutKast Featuring Sleepy Bro The Way Yo' at rank 3.

KBFB Dallas PD: John Candelaria MD: Big Bink Radio One 972-331-5400

Table with 2 columns: Song/Artist and Rank. Top entries include 'Ludacris Featuring Shawnna Stand Up' at rank 1, 'Chingy Featuring Ludacris & Hoidae In' at rank 2, and 'YoungBloodZ Featuring Lil Jon & The East Side Boyz Get Low' at rank 3.

R&B/HIP-HOP

POWER PLAYLIST

FOR WEEK ENDING NOVEMBER 9, 2003



Songs ranked by number of detections. Playlists are listed in order of TSA weekly cume, beginning with the highest-cuming station. Cumes are updated twice yearly following the release of the spring and fall Arbitron surveys. The number of stations shown each week varies depending upon space.
 Airplay Adds (AA) denotes songs with 6 or more detections at station for first time this week.

KPTY Houston

PD: Marco Arias
 Univision 713-407-1415

1	Ludacris Featuring Shawnna Stand Up	99 93
2	YoungBloodZ Featuring Lil Jo Dammi	97 93
3	Chingy Featuring Ludacris & Holidia In	96 94
4	YoungBloodZ Featuring Lil Jo Dammi	94 95
5	Lil Jon & The East Side Boyz Get Low	92 95
6	OutKast Featuring Sleepy Bro The Way Yo	46 47
7	Lucifer Featuring Ludacris & Holidia In	46 48
8	G-Unit Stunt 101	45 27
9	Murphy Lee Featuring Jermain Wat Da Hoo	44 48
10	Ashtari Rain On Me	37 46
11	Choppa Featuring Master P Choppa Style	36 35
12	50 Cent In Da Club	34 27
13	Young Gunz Can't Stop, Won't Stop	34 36
14	Ying Yang Twins Naggin	32 41
15	Chingy Right Thurr	31 29
16	50 Cent P.I.M.P.	30 25
17	Nelly, P. Diddy & Murphy Lee Shake Ya T	30 28
18	Master P Them Jeans	29 11
19	50 Cent Featuring Nate Dogg 21 Question	28 26
20	David Banner Featuring Lil' Like A Pim	28 27
21	Lil' Kim Featuring 50 Cent Magic Stick	28 30
22	Bone Crusher Featuring Kille Never Scar	27 27
23	Jawwini Featuring Eminem Fr Back That	26 25
24	Busta Rhymes & Mariah Carey I Know Who	26 29
25	Ja Rule Clap Back	25 13
26	R. Kelly Ignition	23 23
27	Pharrell Featuring Jay-Z Frontin'	22 27
28	Missy Elliott Pass That Dutch	19 8
29	R. Kelly Thoa Thang	18 29
30	Big West Just A Dog	15 13
31	OutKast Hey Ya!	12 0
32	Wyclef Jean Featuring Missy Party To D	12 7
33	Bravehearts Featuring Nas & Quick To B	11 14
34	R. Kelly Step In The Name Of Love	10 10
35	50 Cent Wanksta	9 6
36	Eminem Featuring Dido Stan	8 4
37	Jay-Z Change Clothes	7 1
38	Dr. Dre Featuring Eminem Forget About D	7 3
39	Master P Featuring Weebie & Rock It	7 5
40	DMX Party Up (Up In Here)	7 6

WDTJ Detroit

PD: Charles "Spudd" Spence
 Radio One 313-259-2000

1	YoungBloodZ Featuring Lil Jo Dammi	79 74
2 <td>Ludacris Featuring Shawnna Stand Up</td> <td>79 75</td>	Ludacris Featuring Shawnna Stand Up	79 75
3 <td>OutKast Featuring Sleepy Bro The Way Yo</td> <td>78 65</td>	OutKast Featuring Sleepy Bro The Way Yo	78 65
4 <td>Murphy Lee Featuring Jermain Wat Da Hoo</td> <td>70 51</td>	Murphy Lee Featuring Jermain Wat Da Hoo	70 51
5 <td>Bad Boy's Da Band Bad Boy This Bad Boy</td> <td>70 55</td>	Bad Boy's Da Band Bad Boy This Bad Boy	70 55
6 <td>Chingy Featuring Ludacris & Holidia In</td> <td>70 71</td>	Chingy Featuring Ludacris & Holidia In	70 71
7 <td>Avant Read Your Mind</td> <td>66 69</td>	Avant Read Your Mind	66 69
8	G-Unit Stunt 101	43 37
9	R. Kelly Step In The Name Of Love	38 37
10	Jagged Edge Walked Outta Heaven	38 56
11	Missy Elliott Pass That Dutch	34 25
12	Ashtari Rain On Me	34 62
13	Loon Featuring Mario Winans Down For Me	33 33
14	Marques Houston Featuring Jo Clubbin	32 34
15	Monica Knock Knock	27 33
16	Tupac Featuring The Notorious Runnin (Dy)	26 22
17	Ja Rule Clap Back	25 14
18	Lil Jon & The East Side Boyz Get Low	23 22
19	Pharrell Featuring Jay-Z Frontin'	23 26
20	Beyonce Featuring Sean Paul Baby Boy	23 31
21	Jay-Z Change Clothes	22 16
22	Beyonce Me, Myself And I	22 19
23	Young Gunz Can't Stop, Won't Stop	22 27
24	Musiq Fortnight	20 25
25	R. Kelly Thoa Thang	19 14
26	Nelly Iz U	18 13
27	Wyclef Jean Featuring Missy Party To D	18 20
28	Fabulous Featuring Tamia Or Into You	17 12
29	Chingy Right Thurr	17 19
30	T.I.'s	17 22
31	112 Featuring Ludacris Hot & Wet	17 27
32	Alicia Keys You Don't Know My Name	16 9
33	Bone Crusher Featuring Kille Never Scar	16 11
34	Obie Trice Featuring Nate Do The Set Up	16 14
35	702 I Still Love You	13 17
36	Nelly, P. Diddy & Murphy Lee Shake Ya T	13 19
37	Bow Wow Featuring Jagged Edg My Baby	12 17
38	Kem Love Calls	11 4
39	Asiiah Come Over	11 11
40	Timbaland & Magoo Featuring Indian Flu	10 8

WPHI Philadelphia

PD: Colby Colb
 APD/MD: Raphael George
 Radio One 215-884-9400

1	Bad Boy's Da Band Bad Boy This Bad Boy	64 62
2 <td>Ludacris Featuring Shawnna Stand Up</td> <td>62 63</td>	Ludacris Featuring Shawnna Stand Up	62 63
3 <td>Lil Jon & The East Side Boyz Get Low</td> <td>56 48</td>	Lil Jon & The East Side Boyz Get Low	56 48
4 <td>Murphy Lee Featuring Jermain Wat Da Hoo</td> <td>53 51</td>	Murphy Lee Featuring Jermain Wat Da Hoo	53 51
5 <td>Bad Boy's Da Band Bad Boy This Bad Boy</td> <td>53 56</td>	Bad Boy's Da Band Bad Boy This Bad Boy	53 56
6 <td>R. Kelly Step In The Name Of Love</td> <td>49 34</td>	R. Kelly Step In The Name Of Love	49 34
7 <td>Jagged Edge Walked Outta Heaven</td> <td>49 41</td>	Jagged Edge Walked Outta Heaven	49 41
8 <td>Chingy Featuring Ludacris & Holidia In</td> <td>43 33</td>	Chingy Featuring Ludacris & Holidia In	43 33
9 <td>R. Kelly Step In The Name Of Love</td> <td>43 47</td>	R. Kelly Step In The Name Of Love	43 47
10	Musiq Fortnight	42 42
11	Asiiah Come Over	40 46
12	R. Kelly I'll Never Leave	39 31
13	Beyonce Featuring Sean Paul Baby Boy	39 35
14	Alicia Keys You Don't Know My Name	38 26
15	OutKast Featuring Sleepy Bro The Way Yo	38 44
16	G-Unit Stunt 101	34 33
17	Ashtari Rain On Me	32 47
18	R. Kelly Thoa Thang	28 31
19	Avant Read Your Mind	25 23
20	Ja Rule Clap Back	23 24
21	Joe Budden Pump It Up	19 11
22	112 Featuring Ludacris Hot & Wet	19 25
23	Marques Houston Featuring Jo Clubbin	17 17
24	Missy Elliott Pass That Dutch	17 24
25	Ginuwine Love You More	15 10
26	Loon Featuring Mario Winans Down For Me	15 22
27	Freeway Featuring Poodi Crak Plissade	14 11
28	Chingy Right Thurr	14 14
29	Monica Knock Knock	14 14
30	Cassidy Featuring R. Kelly Hotel	14 17
31	Alicia Keys You Don't Know My Name	13 20
32	Young Gunz No Better Love	11 0
33	Sean Paul Like Glue	11 10
34	Ja Rule Clap Back	11 10
35	IS Love Angel	11 10
36	Beyonce Me, Myself And I	11 10
37	Jay-Z La-La-La (Excuse Me Again)	11 19
38	50 Cent In Da Club	10 8
39	Bow Wow Featuring Jagged Edg My Baby	10 12
40	Floetry Featuring Mos Def wannaBeHUR	9 9

WMIB Miami

PD: Dion Summers
 Clear Channel 954-862-2000

1	Ludacris Featuring Shawnna Stand Up	83 80
2 <td>Chingy Featuring Ludacris & Holidia In</td> <td>82 70</td>	Chingy Featuring Ludacris & Holidia In	82 70
3 <td>YoungBloodZ Featuring Lil Jo Dammi</td> <td>82 79</td>	YoungBloodZ Featuring Lil Jo Dammi	82 79
4	OutKast Featuring Sleepy Bro The Way Yo	81 81
5	50 Cent What Up Gangsta	76 49
6	Lil Jon & The East Side Boyz Get Low	75 38
7	Sean Paul Like Glue	73 31
8	Jay-Z Change Clothes	58 48
9	Tupac Featuring The Notorious Runnin (Dy)	54 47
10	Marques Houston Featuring Jo Clubbin	47 44
11	Ashtari Rain On Me	46 43
12	Kanye West Through The Wire	41 36
13	Ginuwine Love You More	39 31
14	Missy Elliott Pass That Dutch	38 63
15	Beyonce Featuring Sean Paul Baby Boy	37 19
16	Avant Read Your Mind	36 32
17	Chingy Right Thurr	36 53
18	Aaliyah Come Over	35 34
19	Bad Boy's Da Band Bad Boy This Bad Boy	35 34
20	Jagged Edge Walked Outta Heaven	35 45
21	Loon Featuring Mario Winans Down For Me	32 28
22	G-Unit Stunt 101	32 31
23	T.I. Be Easy	30 27
24	Murphy Lee Featuring Jermain Wat Da Hoo	29 28
25	Ja Rule Clap Back	29 32
26	DMX Featuring Swizz Beatz Get It On The	28 24
27	Thug Mansion	28 25
28	50 Cent P.I.M.P.	23 13
29	David Banner Featuring Lil' Like A Pim	22 18
30	Sean Paul Get Busy	21 20
31	Bone Crusher Featuring Kille Never Scar	20 14
32	The Notorious B.I.G. & 50 Cent Realast N*	19 11
33	2Pac Featuring Trick Daddy Still Ballin'	17 8
34	Trick Daddy Featuring Ce-Lo In Da Mind	15 18
35	Ja Rule Clap Back	14 9
36	Aaliyah Miss You	13 9
37	Tyrese How You Gonna Act Like That	12 13
38	Wyclef Jean Featuring Missy Party To D	6 2
39	Busta Rhymes & Mariah Carey I Know Who	6 8
40	Big Tymers This Is How We Do	6 2

WZMX Hartford

PD: DJ Buck
 MD: David Simpson
 Infinity 860-677-6700

1	G-Unit Stunt 101	68 49
2 <td>Beyonce Featuring Sean Paul Baby Boy</td> <td>62 64</td>	Beyonce Featuring Sean Paul Baby Boy	62 64
3 <td>Beyonce Featuring Sean Paul Baby Boy</td> <td>59 63</td>	Beyonce Featuring Sean Paul Baby Boy	59 63
4 <td>R. Kelly Step In The Name Of Love</td> <td>56 52</td>	R. Kelly Step In The Name Of Love	56 52
5 <td>Jagged Edge Walked Outta Heaven</td> <td>56 52</td>	Jagged Edge Walked Outta Heaven	56 52
6 <td>Ludacris Featuring Shawnna Stand Up</td> <td>55 57</td>	Ludacris Featuring Shawnna Stand Up	55 57
7 <td>Kelis Milkshake</td> <td>52 57</td>	Kelis Milkshake	52 57
8 <td>Marques Houston Featuring Jo Clubbin</td> <td>52 62</td>	Marques Houston Featuring Jo Clubbin	52 62
9 <td>Jay-Z Change Clothes</td> <td>46 45</td>	Jay-Z Change Clothes	46 45
10	Tupac Featuring The Notorious Runnin (Dy)	46 45
11	Ashtari Rain On Me	45 45
12	Kanye West Through The Wire	42 51
13	Ginuwine Love You More	39 16
14	Missy Elliott Pass That Dutch	39 51
15	Alicia Keys You Don't Know My Name	38 18
16	Bow Wow Featuring Jagged Edg My Baby	33 18
17	YoungBloodZ Featuring Lil Jo Dammi	29 30
18	Elephant Man Pon De River, Pon De Bank	29 43
19	Young Gunz Can't Stop, Won't Stop	29 43
20	Ja Rule Clap Back	25 22
21	Jahiem Backlight	23 27
22	Sean Paul Featuring Sasha I'm Still In	22 13
23	Beyonce Featuring P. Diddy 50 Cent Summer	22 43
24	Beyonce Me, Myself And I	19 11
25	Lil Jon & The East Side Boyz Get Low	18 35
26	Fabulous Featuring Tamia Or Into You	15 11
27	Missy Elliott Pass That Dutch	14 7
28	Chingy Featuring Ludacris & Holidia In	14 19
29	Murphy Lee Featuring Jermain Wat Da Hoo	12 5
30	Fabulous Think Ya'll Knew	12 6
31	R. Kelly Thoa Thang	12 38
32	R. Kelly Step In The Name Of Love	11 6
33	Chingy Right Thurr	11 11
34	Cam'ron Featuring Jazzy Samt Oh Boy	11 11
35	Nelly, P. Diddy & Murphy Lee Shake Ya T	10 5
36	DMX Featuring Swizz Beatz Get It On The	10 12
37	Westside Connection Featuring Gangsta Na	9 7
38	50 Cent In Da Club	9 8
39	Busta Rhymes & Mariah Carey I Know Who	9 9
40	Lumidee Never Leave You - Uh Oh, Uh Oh	9 10

WJHM Orlando

PD: Stevie DeMamo
 APD: Keith Memoly
 MD: Jay Love
 Infinity 407-919-1000

1	Kelis Milkshake	62 72
2 <td>OutKast Featuring Sleepy Bro The Way Yo</td> <td>66 71</td>	OutKast Featuring Sleepy Bro The Way Yo	66 71
3 <td>Beyonce Featuring Sean Paul Baby Boy</td> <td>61 62</td>	Beyonce Featuring Sean Paul Baby Boy	61 62
4 <td>R. Kelly Step In The Name Of Love</td> <td>56 65</td>	R. Kelly Step In The Name Of Love	56 65
5 <td>Jagged Edge Walked Outta Heaven</td> <td>51 44</td>	Jagged Edge Walked Outta Heaven	51 44
6 <td>Chingy Featuring Ludacris & Holidia In</td> <td>46 47</td>	Chingy Featuring Ludacris & Holidia In	46 47
7 <td>Luther Vandross Dance With My Father</td> <td>44 40</td>	Luther Vandross Dance With My Father	44 40
8 <td>Ludacris Featuring Shawnna Stand Up</td> <td>43 67</td>	Ludacris Featuring Shawnna Stand Up	43 67
9	Young Gunz Can't Stop, Won't Stop	42 28
10	Ashtari Rain On Me	41 25
11	G-Unit Stunt 101	41 38
12	OutKast Hey Ya!	40 11
13	Cassidy Featuring R. Kelly Hotel	39 35
14	Chingy Right Thurr	38 44
15	Floetry Getting Late	37 43
16	Jay-Z Change Clothes	36 32
17	Ying Yang Twins Naggin	32 32
18	YoungBloodZ Featuring Lil Jo Dammi	32 29
19	Fabulous Featuring Tamia Or Into You	31 36
20	Sean Paul Like Glue	30 31
21	Beyonce Featuring Jay-Z Crazy In Love	29 29
22	Pharrell Featuring Jay-Z Frontin'	28 27
23	Lil Jon & The East Side Boyz Get Low	28 38
24	R. Kelly Thoa Thang	26 31
25	Musiq Fortnight	26 29
26	50 Cent P.I.M.P.	23 27
27	Missy Elliott Pass That Dutch	21 24
28	Alicia Keys You Don't Know My Name	20 6
29	Jahiem Put That Woman First	19 21
30	YoungBloodZ Featuring Lil Jo Dammi	19 44
31	50 Cent P.I.M.P.	16 14
32	Bow Wow Featuring Jagged Edg My Baby	15 12
33	Cam'ron Featuring Jazzy Samt Oh Boy	15 12
34	P. Diddy, Nelly, Kravitz, Pha Show Me Yo	12 8
35	Avant Read Your Mind	12 13
36	Murphy Lee Featuring Jermain Wat Da Hoo	9 3
37	50 Cent In Da Club	8 6
38	Ja Rule Clap Back	8 2
39	Mya Fallen	7 8
40	Jay-Z What More Can I Say	6 0

WHTA Atlanta

PD: Jerry Smokin' B
 APD: Dimitrius Stevens
 MD: Ramona DeBreaux
 Radio One 404-765-9750

1	OutKast Featuring Sleepy Bro The Way Yo	66 59
2 <td>Ludacris Featuring Shawnna Stand Up</td> <td>66 68</td>	Ludacris Featuring Shawnna Stand Up	66 68
3 <td>OutKast Hey Ya!</td> <td>64 55</td>	OutKast Hey Ya!	64 55
4 <td>Marques Houston Featuring Jo Clubbin</td> <td>64 55</td>	Marques Houston Featuring Jo Clubbin	64 55
5 <td>T.I. Be Easy</td> <td>60 54</td>	T.I. Be Easy	60 54
6 <td>T.I.'s</td> <td>59 55</td>	T.I.'s	59 55
7 <td>Murphy Lee Featuring Jermain Wat Da Hoo</td> <td>48 48</td>	Murphy Lee Featuring Jermain Wat Da Hoo	48 48
8 <td>Ying Yang Twins Naggin</td> <td>47 49</td>	Ying Yang Twins Naggin	47 49
9 <td>David Banner Featuring Lil' Like A Pim</td> <td>46 40</td>	David Banner Featuring Lil' Like A Pim	46 40
10	Ashtari Rain On Me	43 42
11	Pharrell Featuring Jay-Z Frontin'	39 37
12	Beyonce Featuring Sean Paul Baby Boy	38 48
13	G-Unit Stunt 101	36 23
14	Trillville Neva Eva	35 32
15	YoungBloodZ Featuring Lil Jo Dammi	33 34
16	R. Kelly Thoa Thang	33 34
17	Tupac Featuring The Notorious Runnin (Dy)	29 31
18	Missy Elliott Pass That Dutch	28 34
19	Ja Rule Clap Back	28 38
20	Monica Get It On	26 21
21	Big Tymers This Is How We Do	26 30
22	Bad Boy's Da Band Bad Boy This Bad Boy	25 19
23	DMX Featuring Swizz Beatz Get It On The	24 25
24	Young Gunz Can't Stop, Won't Stop	23 33
25	112 Featuring Ludacris Hot & Wet	22 19
26	Nelly Iz U	21 13
27	Lil' Scrappy Head Bussa	20 21
28	Lil Jon & The East Side Boyz Get Low	20 17
29	T.I. Rubber Band Man	19 20
30	Chingy Featuring Ludacris & Holidia In	19 30
31	David Banner Featuring Lil' Like A Pim	19 31
32	OSGB Down South Georgia Boys OSGB	18 20
33	Cee-Lo I'll Be Around	18 16
34	Big Gipp Steppin' Out	15 16
35	A-dam-shame Don't Play Dat	14 12
36	TLC Featuring Lil Jon Come Get Some	12 0
37	Lil' Kim Featuring 50 Cent Magic Stick	12 8
38	Beyonce Featuring Jay-Z Crazy In Love	12 15
39	Jay-Z Change Clothes	11 3
40	LL Cool J Love U Better	11 8

WERQ Baltimore

PD: Victor Starr
 MD: Neke Howse
 Radio One 410-332-8200

1	Ludacris Featuring Shawnna Stand Up	61 57
2 <td>R. Kelly Step In The Name Of Love</td> <td>61 62</td>	R. Kelly Step In The Name Of Love	61 62
3 <td>Alicia Keys You Don't Know My Name</td> <td>60 32</td>	Alicia Keys You Don't Know My Name	60 32
4 <td>Missy Elliott Pass That Dutch</td> <td>58 5</td>	Missy Elliott Pass That Dutch	58 5

Airplay Adds (A) denotes songs with 6 or more detections at station for first time this week.

POWER PLAYLISTS

KPRS Kansas City OM: Andre Carson PD: Myron D. Carter 816-763-2040



KATZ St. Louis VP Operations/PD: Chuck Atkins APD: Dwight Stone Clear Channel 314-692-5108



KBMB Sacramento Interim PD: J.R. Johnson Diamond 916-440-9500



Table with columns: RANK, THIS WEEK, LAST WEEK, WKS. ON CHART, TITLE/IMPR/PROMOTION LABEL, ARTIST, TW, LW, MILLIONS, RANK. Includes songs like 'Avant Read Your Mind', 'Jagged Edge Walked Outta Heaven'.

Table with columns: RANK, THIS WEEK, LAST WEEK, WKS. ON CHART, TITLE/IMPR/PROMOTION LABEL, ARTIST, TW, LW, MILLIONS, RANK. Includes songs like 'YoungBloodZ Featuring Lil Jo Damm!', 'Murphy Lee Featuring Jermaine Wat Da Hoo'.

Table with columns: RANK, THIS WEEK, LAST WEEK, WKS. ON CHART, TITLE/IMPR/PROMOTION LABEL, ARTIST, TW, LW, MILLIONS, RANK. Includes songs like 'R. Kelly Step In The Name Of Love', 'YoungBloodZ Featuring Lil Jo Damm!'.

WMBX West Palm Beach, Fla. PD: Mark McCray MD: DJ X-Cel Infinity 561-686-9505



WCKX Columbus PD: Paul Strong MD: Warren Stevens APD: Theresa Terry Radio One 614-487-1444



WKKV Milwaukee PD: Doc Love Clear Channel 414-321-1007



Table with columns: RANK, THIS WEEK, LAST WEEK, WKS. ON CHART, TITLE/IMPR/PROMOTION LABEL, ARTIST, TW, LW, MILLIONS, RANK. Includes songs like 'Kelis Milkshake', 'Jagged Edge Walked Outta Heaven'.

Table with columns: RANK, THIS WEEK, LAST WEEK, WKS. ON CHART, TITLE/IMPR/PROMOTION LABEL, ARTIST, TW, LW, MILLIONS, RANK. Includes songs like 'Chingy Featuring Ludacris & Holidai In', 'Avant Read Your Mind'.

Table with columns: RANK, THIS WEEK, LAST WEEK, WKS. ON CHART, TITLE/IMPR/PROMOTION LABEL, ARTIST, TW, LW, MILLIONS, RANK. Includes songs like 'Jagged Edge Walked Outta Heaven', 'The Isley Brothers Featuring Busted'.

WZFX Fayetteville PD: Jeff Anderson APD: Mike Tech MD: Taylor Morgan Beasley 910-486-4991



WFUN St. Louis PD: Craig Blac Radio One 314-989-9550



WBHJ Birmingham OM: Jay Dixon PD: Mickey Johnson APD/MD: Mary K Cox 205-322-2987



Table with columns: RANK, THIS WEEK, LAST WEEK, WKS. ON CHART, TITLE/IMPR/PROMOTION LABEL, ARTIST, TW, LW, MILLIONS, RANK. Includes songs like 'YoungBloodZ Featuring Lil Jo Damm!', 'Murphy Lee Featuring Jermaine Wat Da Hoo'.

Table with columns: RANK, THIS WEEK, LAST WEEK, WKS. ON CHART, TITLE/IMPR/PROMOTION LABEL, ARTIST, TW, LW, MILLIONS, RANK. Includes songs like 'Chingy Featuring Ludacris & Holidai In', 'Murphy Lee Featuring Jermaine Wat Da Hoo'.

Table with columns: RANK, THIS WEEK, LAST WEEK, WKS. ON CHART, TITLE/IMPR/PROMOTION LABEL, ARTIST, TW, LW, MILLIONS, RANK. Includes songs like 'YoungBloodZ Featuring Lil Jo Damm!', 'Chingy Right Thurr'.

Compiled from a national sample of data supplied by Broadcast Data Systems to Airplay Monitor. 96 R&B/Hip-Hop and 58 Rhythmic Top 40 stations are electronically monitored 24 hours a day, 7 days a week. © 2003 VNU Business Media, Inc. All rights reserved.

Nielsen Broadcast Data Systems

FOR WEEK ENDING NOVEMBER 9, 2003

Main chart table with columns: RANK, THIS WEEK, LAST WEEK, WKS. ON CHART, TITLE/IMPR/PROMOTION LABEL, ARTIST, TW, LW, MILLIONS, RANK. Includes songs like 'STAND UP', 'HOLIDAI IN', 'DAMN!', 'THE WAY YOU MOVE'.

Songs ranked by number of detections. Songs showing an increase in detections over the previous week, regardless of chart movement. A song will also receive a bullet if its percentage loss in detections does not exceed the percentage of monitored station downtime for the format.

GREATEST GAINERS RAP INCREASE IN DETECTIONS. Includes sections for JAY-Z • Change Clothes (+974), G-UNIT • Stunt 101 (+960), OUTKAST FEATURING SLEEPY BROWN • The Way You Move (+468), MURPHY LEE FEAT. JERMAINE DUPRI • Wat Da Hook Gon Be (+468), NICK CANNON FEATURING R. KELLY • Gigolo (+364).

R&B/HIP-HOP

IMPACT!

AIRPLAY Monitor

Songs posting gains in detections or with a percentage loss in detections equal to or better than the monitored downtime percentage in the format. Songs listed in order of detections.

TOP 10 BOUND

Total Detections/Gain 2621/567 Stunt 101 (G-Unit/Shady/Interscope)

Total Stations: 92 Chart Move: 17-11 H (12), M (43), L (37) Airplay Adds: 4

Table with columns for station, song title, and various metrics (TW, LW, ZM, ID).

TUPAC FEAT. THE NOTORIOUS B.I.G.

Runnin' (Dying To Live) (Amaru/Interscope) Total Stations: 93 Chart Move: 11-12 H (12), M (44), L (37) Airplay Adds: 1

Table with columns for station, song title, and various metrics (TW, LW, ZM, ID).

BAD BOYS DA BAND

Bad Boy This Bad Boy That (Bad Boy/UMRG) Total Stations: 92 Chart Move: 13-13 H (12), M (36), L (44) Airplay Adds: 1

Table with columns for station, song title, and various metrics (TW, LW, ZM, ID).

JA RULE

Clap Back (Murder Inc./Def Jam/IDJMG) Total Stations: 95 Chart Move: 15-14 H (7), M (41), L (47) Airplay Adds: 2

Table with columns for station, song title, and various metrics (TW, LW, ZM, ID).

KELIS

1651/210 Milkshake (Star Trak/Arista)

AIRPLAY LEADER

(FIRST STATION TO 150 PLAYS) WZMX • Hartford, CT PD: DJ Buck MD: David Simpson Date: 09/07/03 Also: WQHT • New York, NY

Total Stations: 77 Chart Move: 25-20 H (10), M (21), L (46) Airplay Adds: 5

Table with columns for station, song title, and various metrics (TW, LW, ZM, ID).

JAY-Z

1810/666 Change Clothes (Roc-A-Fella/Def Jam/IDJMG)

AIRPLAY LEADER

(FIRST STATION TO 150 PLAYS) WMIB • Miami, FL PD: Dion Summers Date: 11/09/03

Total Stations: 89 Chart Move: 30-18 H (10), M (24), L (55) Airplay Adds: 19

Table with columns for station, song title, and various metrics (TW, LW, ZM, ID).

ALICIA KEYS

1770/542 You Don't Know My Name (JRMG) NO AIRPLAY LEADER

Total Stations: 79 Chart Move: 27-19 H (7), M (26), L (46) Airplay Adds: 11

Table with columns for station, song title, and various metrics (TW, LW, ZM, ID).

KELIS

1651/210 Milkshake (Star Trak/Arista)

AIRPLAY LEADER

(FIRST STATION TO 150 PLAYS) WZMX • Hartford, CT PD: DJ Buck MD: David Simpson Date: 09/07/03 Also: WQHT • New York, NY

Total Stations: 77 Chart Move: 25-20 H (10), M (21), L (46) Airplay Adds: 5

Table with columns for station, song title, and various metrics (TW, LW, ZM, ID).

MONICA

1647/23 Knock Knock (JRMG)

Total Stations: 77 Chart Move: 21-21 H (5), M (23), L (49) Airplay Adds: 2

Table with columns for station, song title, and various metrics (TW, LW, ZM, ID).

GINUWINE

1500/110 Love You More (Epic/SUM)

Total Stations: 74 Chart Move: 26-24 H (4), M (22), L (48) Airplay Adds: 1

Table with columns for station, song title, and various metrics (TW, LW, ZM, ID).

MUSIQ

1356/384 Fortnight (Def Soul/IDJMG)

Total Stations: 77 Chart Move: 39-26 H (0), M (17), L (60) Airplay Adds: 11

Table with columns for station, song title, and various metrics (TW, LW, ZM, ID).

BEYONCE

1311/278 My, Myself And I (Columbia/SUM)

Total Stations: 78 Chart Move: 36-27 H (0), M (20), L (58) Airplay Adds: 7

Table with columns for station, song title, and various metrics (TW, LW, ZM, ID).

NICK CANNON FEATURING R. KELLY

1214/211 Gigolo (Nick/Jive)

Total Stations: 76 Chart Move: 38-30 H (1), M (16), L (59) Airplay Adds: 3

Table with columns for station, song title, and various metrics (TW, LW, ZM, ID).

NELLY

1201/25 Iz U (Fo' Reel/Universal/UMRG)

Total Stations: 75 Chart Move: 29-31 H (0), M (15), L (60) Airplay Adds: 4

Table with columns for station, song title, and various metrics (TW, LW, ZM, ID).

BOW WOW FEAT. JAGGED EDGE

1195/150 My Baby (Columbia/SUM)

Total Stations: 73 Chart Move: 34-32 H (2), M (15), L (56) Airplay Adds: 5

Table with columns for station, song title, and various metrics (TW, LW, ZM, ID).

JOE

1126/38 More & More (Jive)

Total Stations: 66 Chart Move: 33-34 H (1), M (15), L (50) Airplay Adds: 1

Table with columns for station, song title, and various metrics (TW, LW, ZM, ID).

Wyclef JEAN FEAT. MISSY ELLIOTT

1034/3 Party To Damascus (Yclef/JRMG)

Total Stations: 85 Chart Move: 35-35 H (0), M (10), L (75) Airplay Adds: 0

Table with columns for station, song title, and various metrics (TW, LW, ZM, ID).

H=Heavy (45+ Detections), M=Medium (25-44), L=Light (Under 25). Airpower awarded to songs appearing in the top 20 on both the Airplay and Audience charts for the first time with increases in both detections and audience.

IMPACT!



Nielsen Broadcast Data Systems

Songs posting gains in detections or with a percentage loss in detections equal to or better than the monitored downtime percentage in the format. Songs listed in order of detections. *Indicates station experienced between 24 and 36 hours of monitored downtime during the chart week.

T.I. 880/59 Be Easy (Grand Hustle/Atlantic)

Total Stations: 64 Chart Move: Debut 37 H (2), M (8), L (54) Airplay Adds: 2

Table with columns: City, Station, and numerical data for T.I. 'Be Easy'.

MYA 870/240 Fallen (A&M/Interscope)

Total Stations: 77 Chart Move: Debut 38 H (1), M (5), L (71) Airplay Adds: 19

Table with columns: City, Station, and numerical data for MYA 'Fallen'.

DMX FEATURING SWIZZ BEATZ 826/15 Get It On The Floor (Ruff Ryders/Def Jam/IDJMG)

Total Stations: 79 Chart Move: Debut 39 H (0), M (7), L (72) Airplay Adds: 6

Table with columns: City, Station, and numerical data for DMX 'Get It On The Floor'.

TRILLVILLE 771/110 Neva Eva (BME/Reprise/Warner Bros.)

Total Stations: 53 Heavy (3) KXHT, WHRK, WNPL Medium (8), Light (42) Airplay Adds: 6 KBFB, KIPR, KKDA, WBHJ, WGZB, WSSP

Table with columns: City, Station, and numerical data for Trillville 'Neva Eva'.

OUTKAST 696/219 Hey Ya! (Arista)

Total Stations: 43 Heavy (4) KVEG, WEUP, WHTA, WMBX Medium (8), Light (31) Airplay Adds: 5 KPTY, KXHT, WJLB, WPEG, WPGC

Table with columns: City, Station, and numerical data for Outkast 'Hey Ya!'.

CASSIDY FEATURING R. KELLY 625/25 Hotel (Full Surface/JRMG)

Total Stations: 65 Heavy (1) WMBX Medium (7), Light (57) Airplay Adds: 2 WKKV, WQBT

Table with columns: City, Station, and numerical data for Cassidy 'Hotel'.

CEE-LO 493/177 I'll Be Around (Arista)

Total Stations: 73 Heavy (0) Medium (2), Light (71) Airplay Adds: 16 KIPR, KMJJ, KVSP, KXHT, WBTJ, WEMX, WFUN, WHRK, WHTA, WJKB, WJLB, WJMI, WTLZ, WWBZ, WWHV, WZFX

Table with columns: City, Station, and numerical data for Cee-Lo 'I'll Be Around'.

T.I. 364/114 Rubber Band Man (Grand Hustle/Atlantic)

Total Stations: 29 Heavy (1) WZHT Medium (7), Light (21) Airplay Adds: 2 KKDA, WJMH

Table with columns: City, Station, and numerical data for T.I. 'Rubber Band Man'.

BABY BASH FEAT. FRANKIE J 337/12 Suga Suga (Universal/UMRG)

Total Stations: 15 Heavy (3) KKFR, KWID, WJNH Medium (2), Light (10)

Table with columns: City, Station, and numerical data for Baby Bash 'Suga Suga'.

LIL SCRAPPY 267/19 Head Bussa (BME/Reprise/Warner Bros.)

Total Stations: 45 Heavy (1) KXHT Medium (2), Light (42) Airplay Adds: 1 WEUP

Table with columns: City, Station, and numerical data for Lil Scrappy 'Head Bussa'.

PETEY PABLO 201/61 Freestyle (Jive)

Total Stations: 49 Heavy (0) Medium (1), Light (48) Airplay Adds: 6 KBTT, KIPR, WBHH, WHXT, WJMI, WWWZ

Table with columns: City, Station, and numerical data for Petey Pablo 'Freestyle'.

SNOPP DOGG & MARVIN GAYE 138/69 Dance With Me (Vybe Squad/In The Paint/Koch)

Total Stations: 30 Heavy (0) Medium (0), Light (30) Airplay Adds: 6 KNDA, WAJZ, WBHH, WJKB, WJMI, WOWI

Table with columns: City, Station, and numerical data for Snopp Dogg & Marvin Gaye 'Dance With Me'.

JUVENILE 135/135 In My Life (Cash Money/Universal/UMRG)

Total Stations: 39 Heavy (0) Medium (0), Light (39) Airplay Adds: 7 KNOU, KRRO, WBHH, WBLX, WEMX, WFXE, WNPL

Table with columns: City, Station, and numerical data for Juvenile 'In My Life'.

JAE MILLZ 117/9 No No No (Rude Boy Get Up) (Wanna Blow/Warner Bros.)

Total Stations: 31 Heavy (0) Medium (0), Light (31) Airplay Adds: 1 WJMI

Table with columns: City, Station, and numerical data for Jae Millz 'No No No'.

NATIVE FEATURING DAVID BANNER 95/34 Put It Down (Blackground/Universal/UMRG)

Total Stations: 24 Heavy (0) Medium (0), Light (24) Airplay Adds: 3 KBTT, KDKS, KRRO

Table with columns: City, Station, and numerical data for Native 'Put It Down'.

JAY-Z 84/34 Public Service Announcement (Interlude) (Roc-A-Fella/Def Jam/IDJMG)

Total Stations: 25 Heavy (0) Medium (0), Light (25) Airplay Adds: 2 WBHH, WCHH

Table with columns: City, Station, and numerical data for Jay-Z 'Public Service Announcement'.

TARRALYN RAMSEY 75/29 Up Against All Odds (Casablanca/UMRG)

Total Stations: 12 Heavy (0) Medium (0), Light (12) Airplay Adds: 4 KDKS, WBLX, WSCI, WTLZ

Table with columns: City, Station, and numerical data for Tarralyn Ramsey 'Up Against All Odds'.

MAGIC 66/35 Knock It Down (In The Paint/Koch)

Total Stations: 7 Heavy (0) Medium (0), Light (7) Airplay Adds: 1 WQUE

Table with columns: City, Station, and numerical data for Magic 'Knock It Down'.

GEMINI FEATURING MC MAGIC 56/22 Crazy For You (Latium/Catalyst)

Total Stations: 4 Heavy (0) Medium (1), Light (3) Airplay Adds: 3 WJTT, WZHT, WZMX

Table with columns: City, Station, and numerical data for Gemini 'Crazy For You'.

JUNIOR VARSITY 81/20 Shorty (Mad Hype)

Total Stations: 11 Heavy (0) Medium (0), Light (11) Airplay Adds: 2 WJTT, WWWZ

Table with columns: City, Station, and numerical data for Junior Varsity 'Shorty'.

H-Heavy (45+ Detections), M=Medium (25-44), L=Light (Under 25). Airpower awarded to songs appearing in the top 20 on both the Airplay and Audience charts for the first time with increases in both detections and audience. *Initial impact: songs appearing on this page for the first time in summary form. Airplay Adds are songs with 6 or more detections at new stations this week. The Airplay Leaderboard ranks taste-maker stations that have been the most successful in identifying future hit songs as measured by the amount of AIRPOWER titles for which they were Airplay Leaders. Refer to each format's Power Playlists page to see this week's Airplay Leaders.

THIS WEEK	LAST WEEK	WKS. ON CHART	TITLE/IMPRINT/PROMOTION LABEL	ARTIST	DETECTIONS		AUDIENCE	
					TW	LW	MILLIONS	RANK
★ ★ ★ NO. 1 ★ ★ ★								
1	1	13	U GOT THAT LOVE (CALL IT A NIGHT) ELEKTRA/EEG 3 weeks at No. 1	GERALD LEVERT	1110	1051	11.688	2
2	2	37	STEP IN THE NAME OF LOVE JIVE	R. KELLY	980	968	11.958	1
3	4	43	LOVE CALLS KEMISTRY/MOTOWN/UMRG	KEM	891	783	11.250	3
4	3	28	DANCE WITH MY FATHER J/RMG	LUTHER VANDROSS	815	829	9.573	4
5	7	20	FIND A WAY VIRGIN	DWELE	765	704	9.242	5
6	6	8	WONDERFUL ARISTA	ARETHA FRANKLIN	739	715	7.528	7
7	5	39	I WISH I WASN'T RCA/RMG	HEATHER HEADLEY	708	732	6.928	9
8	9	32	I NEED YOU NOW EMI GOSPEL	SMOKIE NORFUL	664	608	7.545	6
9	10	10	MORE & MORE JIVE	JOE	618	584	7.361	8
10	13	16	COMIN' FROM WHERE I'M FROM SO SO DEF/ARISTA	ANTHONY HAMILTON	589	534	4.054	16
11	8	28	OFFICIALLY MISSING YOU ELEKTRA/EEG	TAMIA	574	605	4.685	14
12	11	27	CRAZY CAPITOL	JAVIER	536	574	5.408	10
13	14	9	A MILLION WAYS GRP/VERVE	WILL DOWNING	486	495	4.043	17
14	16	4	ONE MORE CHANCE EPIC/SUM	MICHAEL JACKSON	485	435	4.772	13
15	12	19	SAY HOW I FEEL DKG	RHIAN BENSON	481	569	3.470	19
★ ★ AIRPOWER ★ ★								
16	18	12	BACKTIGHT DIVINE MILL/WARNER BROS.	JAHEIM	438	432	3.181	20
17	15	38	PUT THAT WOMAN FIRST DIVINE MILL/WARNER BROS.	JAHEIM	431	443	4.637	15
18	21	8	RAIN ON ME MURDER INC./DEF JAM/IDJMG	ASHANTI	402	364	5.346	12
★ ★ AIRPOWER ★ ★								
19	27	3	YOU DON'T KNOW MY NAME J/RMG	ALICIA KEYS	386	283	5.405	11
20	17	37	FAR AWAY HIDDEN BEACH/EPIC/SUM	KINDRED THE FAMILY SOUL	381	433	4.021	18
21	22	9	READ YOUR MIND GEFEN	AVANT	375	344	3.165	21
22	20	24	SUPERSTAR J/RMG	RUBEN STUDDARD	350	365	3.056	22
23	24	5	BACK IN THE DAY (PUFF) MOTOWN/UMRG	ERYKAH BADU	348	308	2.477	27
24	19	14	GETTING LATE SOLJAZ/DREAMWORKS	FLOETRY	340	372	2.507	26
25	23	18	BUSTED DREAMWORKS THE ISLEY BROTHERS FEATURING RONALD ISLEY & JS		337	327	2.949	23
26	26	18	KEEP ON PUSHIN' HOLLYWOOD	CALVIN RICHARDSON	297	300	2.011	30
27	31	2	FORTHENIGHT DEF SOUL/IDJMG	MUSIQ	261	165	2.610	24
28	25	13	WHAT IS LOVE? COLUMBIA/SUM	VIVIAN GREEN	239	308	1.888	32
★ GREATEST GAINER®/MOST AIRPLAY ADDS ★								
29	NEW		THINK ABOUT YOU J/RMG	LUTHER VANDROSS	219	77	1.895	31
30	28	17	TURN OUT THE STARS LOVE LEE	THE MANHATTANS	175	196	0.994	40
31	30	7	HOLD ME KALIMBA	EARTH, WIND & FIRE	165	170	0.739	-
32	29	6	CAN'T LET HIM GO PRANA/J & M	STEPHANIE MILLS	165	171	1.799	33
33	32	4	MATTER OF TIME MOTOWN/UMRG	KEM	158	159	0.840	-
34	35	25	SO GONE J/RMG	MONICA	134	120	2.066	29
35	40	21	THE CLOSER I GET TO YOU J/COLUMBIA/RMG/SUM	LUTHER VANDROSS DUET WITH BEYONCE KNOWLES	117	101	1.425	36
36	33	14	MOCHA SOUL BIG3	IMPROMPT2	116	126	0.540	-
37	34	9	HEARD MY CRY NAS/MUSIC ONE	JEFF MAJORS	107	117	1.183	39
38	36	3	NATURAL THING EMPIRE MUSICWERKS	FREDDIE JACKSON	105	108	0.490	-
39	38	2	WALKED OUTTA HEAVEN COLUMBIA/SUM	JAGGED EDGE	105	106	1.542	35
40	39	14	CLOSER SKYBLAZE/ABB	GOAPELE	98	105	1.203	38

Songs ranked by number of detections. ○ Songs showing an increase in detections over the previous week, regardless of chart movement. A song will also receive a bullet if its percentage loss in detections does not exceed the percentage of monitored station downtime for the format. A song that has been on the chart for more than 20 weeks will generally not receive a bullet, even if it registers an increase in detections. Airpower awarded to songs appearing in the top 20 on both the Airplay and Audience charts for the first time with increases in both detections and audience. Greatest Gainer awarded to the song with the largest increase in detections. Most Airplay Adds awarded to the song registering six or more detections at the most stations for the first time this week. A song with a gain in detections over the previous week is placed first if tied with a song with a decline over the same period. When tied songs are each gaining detections or each losing detections, the song being played on more stations is placed first. Songs below the top 20 become recurrenents and are removed from the chart after 26 weeks.

most airplay adds ADULT R&B

NEW STATIONS**LUTHER VANDROSS** *Think About You (J/RMG)* **9**

KJMS, KMJK, KOKY, WFXC, WLWH, WMMJ, WTLK, WVKL, WYLD

Total Stations With Six Or More Detections: 15

TOTAL DETECTIONS BY DAYPART: 6-10 19%, 10-3 18%, 3-7 12%, 7-12 24%, 12-6A 27%

MUSIQ *Forthenight (Def Soul/IDJMG)* **8**

KMJK, KOKY, WFXC, WLWH, WMMJ, WQQK, WRNB, WSVY

Total Stations With Six Or More Detections: 22

TOTAL DETECTIONS BY DAYPART: 6-10 3%, 10-3 29%, 3-7 22%, 7-12 10%, 12-6A 36%

ALICIA KEYS *You Don't Know My Name (J/RMG)* **5**

KJLH, WKXI, WLWH, WRKS, WVAZ

Total Stations With Six Or More Detections: 20

TOTAL DETECTIONS BY DAYPART: 6-10 5%, 10-3 24%, 3-7 21%, 7-12 21%, 12-6A 30%

KEM *Matter Of Time (Motown/UMRG)* **4**

KBLX, WFXC, WMXD, WQQK

Total Stations With Six Or More Detections: 15

TOTAL DETECTIONS BY DAYPART: 6-10 4%, 10-3 13%, 3-7 13%, 7-12 27%, 12-6A 42%

JEFFREY OSBORNE *Caller Id (Jay Oz/Koch)* **4**

KOKY, WHUR, WLWH, WPHR

Total Stations With Six Or More Detections: 5

TOTAL DETECTIONS BY DAYPART: 6-10 2%, 10-3 13%, 3-7 11%, 7-12 19%, 12-6A 56%

GREATEST GAINERS ADULT R&B

INCREASE IN DETECTIONS**LUTHER VANDROSS** • *Think About You (J/RMG)* **+142**

WGPR +13, WCFB +12, WTLK +11, KMJK +9, WFXC +8, WLWH +7, WVKL +7, KJMS +6, KOKY +6, WMMJ +6

ALICIA KEYS • *You Don't Know My Name (J/RMG)* **+103**

KJLH +19, WHQT +15, KMJM +11, WDAS +11, WQQK +10, WVBE +7, WMGL +7, WVAZ +7, WRKS +6, WLWH +6

MUSIQ • *Forthenight (Def Soul/IDJMG)* **+96**

WSVY +15, WHQT +12, KMJK +7, WZZZ +6, WMGL +6, WRNB +6, KOKY +6, WZAK +5, WMMJ +5, WLWH +4

DWELE • *Find A Way (Virgin)* **+61**

WQMG +13, KJLH +10, WJMR +8, WWIN +5, WMGL +5, WMXD +5, WYLD +5, KMJM +5, WIMX +4, KHHT +4

GERALD LEVERT • *U Got That Love (Call It A Night) (Elektra/EEG)* **+59**

WSVY +17, WMXD +14, WDDM +7, WDAS +7, WYLD +6, KBLX +5, WVBE +4, WQMG +4, KOKY +3, KMJK +3

Monitor. RECURRENENTS ADULT R&B

RANK	TITLE ARTIST (IMPRINT/PROMOTION LABEL)	DETECTIONS	
		TW	LW
1	I'LL NEVER LEAVE R. KELLY (JIVE)	317	317
2	SHOULDA, WOULD, COULDA BRIAN MCKNIGHT (MOTOWN/UMRG)	303	354
3	SAY YES FLOETRY (SOLJAZ/DREAMWORKS)	238	283
4	TAKE YOU OUT LUTHER VANDROSS (J/RMG)	219	251
5	EMOTIONAL ROLLERCOASTER VIVIAN GREEN (COLUMBIA/SUM)	211	219
6	HOW YOU GONNA ACT LIKE THAT TYRESE (J/RMG)	211	219
7	FUNNY GERALD LEVERT (ELEKTRA/EEG)	195	215
8	GUESS WHAT SYLEENA JOHNSON (JIVE)	184	204
9	FABULOUS JAHEIM FEAT. THA RAYNE (DIVINE MILL/WARNER BROS.)	169	178

RANK	TITLE ARTIST (IMPRINT/PROMOTION LABEL)	DETECTIONS	
		TW	LW
10	THE BATTLE IS THE LORD'S YOLANDA ADAMS (VERTITY/JIVE)	164	144
11	LIFETIME MAXWELL (COLUMBIA/SUM)	164	175
12	LOVE OF MY LIFE (AN ODE TO HIP HOP) ERYKAH BADU FEAT. COMMON (FOX/GEFFEN)	160	169
13	WHAT WOULD YOU DO? THE ISLEY BROTHERS (DREAMWORKS)	159	184
14	DONTCHANGE MUSIQ (DEF SOUL/IDJMG)	152	160
15	SEXUAL HEALING MARVIN GAYE (COLUMBIA/SUM)	136	145
16	SOMEONE TO LOVE YOU RUFF ENDZ (EPIC/SUM)	132	125
17	I'D RATHER LUTHER VANDROSS (J/RMG)	125	132
18	LET'S GET IT ON MARVIN GAYE (TAMLA/MOTOWN/UMRG)	124	99
19	MADE TO LOVE YA GERALD LEVERT (ELEKTRA/EEG)	124	125
20	ONE OF THOSE DAYS WHITNEY HOUSTON (ARISTA)	123	137

Recurrenents are titles that have appeared on the Adult R&B Airplay chart for 26 weeks and have dropped below the top 20.

**THE NEXT MAJOR CLASSIC
FROM THE GREATEST
MALE VOICE OF OUR TIME!**

LUTHER VANDROSS THINK ABOUT YOU

His powerhouse new single
from the critically acclaimed,
platinum plus, smash album
DANCE WITH MY FATHER



**MAJOR SPINS
AT MAINSTREAM & ADULT**

KPRS WBLX WAMO
WIKS WHQT KIPR
WDKX WBLX WMMJ
KJLH WEAS KMJK
WDAS KMJK just to name a few!

**ON
YOUR
DESK
NOW**

www.luthervandross.com www.jrecords.com



ADULT R&B Monitor Nielsen Broadcast Data Systems AIRPLAY LEADERBOARD THE STATIONS THAT BREAK THE HITS

POWER PLAYS WRKS New York OM: John Mullen PD: Toya Beasley MC: Julie Gustines Emmis 212-242-9870

WHQT Miami, FL (PD/MD: Brown/Vaughn) Airplay Leader Designations: 13

WHUR Washington, DC PD/MD: David A. Dickinson Howard Univ. 202-806-3500

WDAS Philadelphia VP/GM/PO: Joe Tamburro Dir/Pgm: Thea Mitchem APD/MD: Jo Ann Gamble Clear Channel 610-617-8500

WMMJ Washington, DC PD: Kathy Brown MD: Mike Chase Radio One 301-306-1111

KJLH Los Angeles PD/MD: Aundrae Russell TAXI 310-330-2200

KMJQ Houston PD: Carl Conner MD: Sam Choice Radio One 713-623-2108

WMXD Detroit PD: Jamillah Muhammad Clear Channel 313-965-2000

WHQT Miami PD: Derrick Brown APD/MD: Karen Vaughn Cox 954-584-7117

KBLX San Francisco PD: Kevin Brown Inner City 415-284-1029

WWIN Baltimore PD: Tim Watts MD: Keith Fisher Radio One 410-332-8200

WYLD New Orleans OM: Caria Boatner PD/MD: AJ Appleberry Clear Channel 504-827-6000

WZAK Cleveland OM: Kim Johnson MD: Bobby Rush Radio One 216-579-1111

WFXC Raleigh OM: Cy Young APD/MD: Jodi Berry Radio One 919-848-9736

KRWP Houston PD/MD: Maurice Devoe Cumulus 713-300-3500

WQMG Greensboro PD: Alvin Stowe Entercom 336-605-5200

IMPACT! TOP 10 BOUND

AIRPLAY Monitor Nielsen Broadcast Data Systems Songs peaking gains in detections or with a percentage loss in detections equal to or better than the monitored downtime percentage in the format. Songs listed in order of detections.

MICHAEL JACKSON One More Chance (Epic/SUM) Total Stations: 32 Chart Move: 16-14

MUSIQ 261/96 Forthnight (Def Soul/IDJMG) Total Stations: 28 Chart Move: 31-27

AIRPOWER CHART BOUND Total Detections/Gain

VAN HUNT Seconds Of Pleasure (Capitol) 88/8 Total Stations: 13 Chart Move: Debut 29

JAHEIM Backlight (Divine Mill/Warner Bros.) 438/6

AL GREEN I Can't Stop (Blue Note/EMC) 84/6 Total Stations: 15 Chart Move: 11-7

AIRPLAY LEADER (FIRST STATION TO 100 PLAYS) WGPR - Detroit, MI PD: Rosetta Hines MD: Lucia Harvin Date: 09/21/03

★ JS Love Angel (DreamWorks) 69/17 Total Stations: 5 Chart Move: 11-9

AIRPOWER BOUND Total Detections/Gain

★ R. KELLY Touched A Dream (Jive) 63/8 Total Stations: 4 Chart Move: 1-1



Simmons' KEGA Joins A Crowded Country Market In Salt Lake City

by Ken Tucker

When Simmons Media recently signed on KEGA (the Eagle) Salt Lake City, it became the sixth country station and fourth country FM in the market.

The Eagle joins Citadel's KUBL and KBEE-AM (the Coyote), Clear Channel's KKAT and locally owned KSOP-AM and FM. Simmons VP of programming/market OM Alan Hague is KEGA's PD, duties he also holds for AC sister KSFI.

So why would Simmons launch another country station in an already crowded market?

"The obvious answer is because we felt we could come into the market and do well," Hague

says. "We have done extensive research to back that up, [with the research] indicating that there is an opportunity for another station to come in." He adds, however, "I certainly wouldn't say that it

wouldn't be at the expense of one or two of the [other country] stations. There's a large amount of country listening in the market, and there seems to be a portion of the country audience that is available here that's maybe not being served."

Hague is not concerned about naysayers who question the decision to launch another country station. "A lot of people thought that we were crazy to enter a market with three other hot ACs [with that format] about five or six years ago, and now there is basically one [Simmons' KQMB]," he says. "[Stations] have left the

format to go AC or [have] backed away from hot AC. We've been able to become a dominant player there. So that certainly is our goal [with KEGA]."

Hague, who has been in the Salt Lake City radio market since 1967 as a jock, PD and GM, says country is a strong performer there. "It has varied in any book from 11 to 14 [ratings] points depending upon how well each of the stations do. That's a fairly large percentage when you put

it up against other large markets. The only other market that has a larger amount of country listening is Kansas City."

The station is running commercial-free and jock-less, but Hague says that "by mid-November we will have a lineup on the air." Former WSSL Greenville, S.C., afternoon driver Paul Koffy has already been hired for mornings, and a team will be built around him.

While the Eagle's music mix is still being tweaked, Hague says "it will be a current-based radio station, very much the same as KUBL." The station will also play "a balance of recent gold. We're not going to go back too far."

Hague believes that KEGA's recently built transmitter site gives it an advantage. "Most of the antenna sites for Salt Lake are on what we call Farnsworth Peak, and that's 9,300 feet above sea level," he explains. "This antenna is on Humpy Peak, and that's about 11,000 feet above sea level.

The difference between it and the Farnsworth signals is that it covers not only the Salt Lake valley but also all of the mountain communities because of its height and the fact that it's up in the mountains."

The station currently is giving away tickets every hour to Shania Twain's Dec. 2 concert in Salt Lake City. "We're doing a lot of street marketing on a daily basis," Hague says. As for other station marketing, "there's quite a media blitz out there, and that will continue. We're using transit, we're using billboards and we have some plans for some other entries

into the market with major media. It's all going up here pretty quick.

"Our whole philosophy would be to be a big radio station, a loud radio station and a fun radio station," he says. "We're going to give everything we've got. We've got promotions plans, contesting planned, a great staff that we're going to put in place and we're going to compete in the format."



HAGUE

101'S 10 A.M.

Keith Urban, "Who Wouldn't Wanna Be Me"
Shedaisy, "I Will . . . But"
Brooks & Dunn, "Red Dirt Road"
Clint Black, "Desperado"
Scotty Emerick With Toby Keith, "I Can't Take You Anywhere"
Garth Brooks, "Rodeo"
Tim McGraw, "Real Good Man"
Terri Clark, "I Just Wanna Be Mad"
Aaron Tippin, "Where the Stars and Stripes and the Eagle Fly"
Toby Keith, "I Love This Bar"
Jo Dee Messina, "Heads Carolina, Tails California"
Chris Cagle, "What a Beautiful Day"
Tracy Byrd, "I'm From the Country"
Martina McBride, "This One's for the Girls"
Alan Jackson, "Drive (For Daddy Gene)"
Dierks Bentley, "What Was I Thinkin' "

ON THE ROW

Kix Brooks Elected CMA President

Kix Brooks of Brooks & Dunn has been elected president of the Country Music Assn. (CMA) board of directors, marking the first time an artist has held that post since Tex Ritter in 1965. Brooks succeeds Charlie Anderson of Anderson Merchandisers, who rises to chairman of the board. The president-elect for 2005 is Victor Sansone of ABC Radio in Atlanta. The secretary/treasurer for 2004 is former Warner/Chappell executive VP/GM Tim Wiperman. Clear Channel's Mark Mays was elected to the board.

The CMA also announced that Dixie Chicks are the winners of this year's International Artist Achievement Award, which recognizes the accomplishments of artists in contributing to the awareness and development of country music outside North America. The international talent buyer/promoter of the year award was given to Judy Seale, president/CEO of Judy Seale International. Seale produces international tours and is the talent coordinator for numerous festivals in Europe and Asia.

In other news, Randy Travis' "Three Wooden Crosses" was named song of the year, and the country veteran was honored with the award for mainstream artist of the year at the ninth annual Christian Country Music Assn. Awards, held Nov. 6 at Nashville's Ryman Auditorium. Dream-

Works artist Darryl Worley won the video of the year category for his patriotic anthem "Have You Forgotten?" WTVY Dothan, Ala., was named radio station of the year, and WTVY's Fred Bacher won in the radio personality category.

Kim Buie joins Lost Highway Records as VP of A&R. She previously was with Palm Pictures, where she was head of A&R and West Coast operations. Her background also includes senior A&R positions at Capitol and Island.

CMT has hired Wayne Isaak as its executive consultant of music and talent. Isaak is head of Isaak Entertainment, which specializes in music TV production and artist management. He previously was executive VP of talent and music programming at VHI.

Darius Rucker of Hootie & the Blowfish recently joined Trick Pony in the studio. He shares lead vocals with the group's Keith Burns on "Sad City" for its next album.

Tim McGraw has filmed a commercial for the National Football League. The clip, which includes a music bed of McGraw's "Real Good Man," is airing nationwide this season.

Asylum/Curb act Cowboy Crush has signed with Buddy Lee Attractions for booking.

Gary Allan hosts a three-hour, syndicated Thanksgiving special for the Marketing Group titled "Hometown Country Holidays Kick-Off."

CRB's Fall Forum Offers Snapshot Of The Industry

Continued from page 1

Galante also encouraged the record industry to slow down its release schedule in all genres. "As an industry, we haven't practiced birth control," he said. "We don't know when to stop."

The slower speed at which radio is playing records (reflected on slower radio charts in trade publications) is having an unexpected effect on all aspects of the industry, including touring. Galante said artists are reluctant to play the same market two years in a row when the only difference in their careers in that year is one single.

Former Warner/Chappell Music executive VP/GM Tim Wiperman said the radio chart speed "cuts in half the number of songwriters I can support. What it has done is decimate the number of people being supported by the publishing industry. It's down by half."

Clear Channel Entertainment president Brian O'Connell painted a rosier picture of the touring industry than Galante.

Compared with the doom and gloom hovering over the rest of the music industry, O'Connell said, "the touring business is rocking right now. We're having a killer year in country music. Why? Because we're being creative."

Among the examples of that creativity he cited was selling \$1,000 front-row seats for the Alabama farewell tour, a controversial move that he claims proved to be very successful. He also cited the spectacle of the Brooks & Dunn Neon Circus and Wild West tour, complete with its "bunch of midgets and a goat that blows up balloons."

O'Connell said more country music tickets have been sold this year than in the last five years. Artists and their managers are increasingly understanding that with record sales off, they have to build their fan base the old-fashioned way, through touring. O'Connell added, "We have to go play Rascal Flatts in Cedar Bluff, Iowa." He also described his job as "kind of like

being a bookie," explaining that he gambles on how much it will cost to promote a show versus how much it will earn.

Clear Channel regional VP Mick Anselmo provided the panel's radio industry perspective, warning that as a result of consolidation, "we stand the chance of losing the champions of country radio."

"Country needs to stay relevant [since] very few companies can afford to operate formats that fall out of favor with the listening public for extended periods of time," said Anselmo, who oversees CC stations in Minnesota and the Dakotas.

Because of big radio companies' cluster strategy, he said, "some markets no longer chase 18-34 with their country property, instead leaving [that demo] for their top 40 or hot AC." That's not the case in Minneapolis, where Clear Channel employs what Anselmo called a "wall of women" concept with most of the cluster stations targeting a different female demo cell.

In The Spirit



Two fans of KZLA Los Angeles show off their enthusiasm for the station at its recent Country Bash concert.

RADIO CONCERT MONITOR

DATE	STATION	EVENT	PROMOTIONS DIRECTOR
Nov. 19	WBEE Rochester, N.Y.	Concert for Families	Christine Neenan
	APPEARING: Blue County, Billy Currington, Amy Dalley, Tracy Lawrence, Deric Ruttan, Josh Turner		
Dec. 5	WMIL Milwaukee	Second Annual Toys for Tots Ball	Paul Heling
	APPEARING: Billy Dean		
Dec. 10	WYCD Detroit	Seventh Annual Christmas Show	Lauri Brooks
	APPEARING: L'Anse Cruese High School Choir, Rushlow, Wynonna		
Dec. 11	WGNA Albany, N.Y.	30th Birthday Celebration	Dick Stark
	APPEARING: Amy Grant, Vince Gill		
Dec. 14	KPLX Dallas	Wolf 12 Man (And One Woman) Jam	Marci Parrish
	APPEARING: Jason Boland, Tracy Byrd, Cody Canada, Terri Clark, Deryll Dodd, Scotty Emerick, Kevin Fowler, Pat Green, Chris Knight, Tracy Lawrence, Brian McComas, Rick Trevino, Aaron Watson		

Let us monitor your event! Call Phyllis Stark at 615-321-4284 or e-mail pstark@airplaymonitor.com

THIS WEEK	LAST WEEK	WKS. ON CHART	TITLE/IMPRINT/PROMOTION LABEL	ARTIST	DETECTIONS		AUDIENCE	
					TW	LW	MILLIONS	RANK
(1)	1	13	★★★ NO. 1 ★★★ I LOVE THIS BAR DREAMWORKS 2 weeks at No. 1	TOBY KEITH	5402	5110	40.295	1
(2)	3	20	I MELT LYRIC STREET	RASCAL FLATTS	4750	4695	34.021	3
(3)	2	25	WHO WOULDN'T WANNA BE ME CAPITOL	KEITH URBAN	4614	5034	35.561	2
(4)	4	26	WAVE ON WAVE REPUBLIC/UNIVERSAL SOUTH	PAT GREEN	4203	4153	29.172	4
(5)	7	16	COWBOYS LIKE US MCA NASHVILLE	GEORGE STRAIT	3882	3780	26.643	6
(6)	5	22	TOUGH LITTLE BOYS MCA NASHVILLE	GARY ALLAN	3500	3990	26.803	5
(7)	10	18	HELL YEAH COLUMBIA	MONTGOMERY GENTRY	3463	3126	23.081	10
(8)	8	22	CHICKS DIG IT CAPITOL	CHRIS CAGLE	3383	3228	21.578	12
(9)	15	5	★ GREATEST GAINER ★ THERE GOES MY LIFE BNA	KENNY CHESNEY	3138	2635	23.660	9
(10)	14	10	YOU CANT TAKE THE HONKY TONK OUT OF THE GIRL ARISTA NASHVILLE	BROOKS & DUNN	3056	2755	22.304	11
(11)	12	23	ITS FIVE O'CLOCK SOMEWHERE ARISTA NASHVILLE	ALAN JACKSON & JIMMY BUFFETT	2961	2914	26.594	7
(12)	11	32	WHAT WAS I THINKIN' CAPITOL	DIERKS BENTLEY	2869	2917	24.842	8
(13)	13	15	WALKING IN MEMPHIS BNA	LONESTAR	2865	2779	20.787	13
(14)	9	30	WALK A LITTLE STRAIGHTER MERCURY	BILLY CURRINGTON	2754	3219	16.679	16
(15)	6	23	THIS ONE'S FOR THE GIRLS RCA	MARTINA MCBRIDE	2630	3816	20.192	14
(16)	17	23	HONESTY (WRITE ME A LIST) CURB	RODNEY ATKINS	2567	2542	17.338	15
(17)	20	16	DRINKIN' BONE RCA	TRACY BYRD	2561	2460	16.529	17
(18)	18	29	I CANT BE YOUR FRIEND LYRIC STREET	RUSHLOW	2491	2525	15.944	18
(19)	19	13	I'M GONNA TAKE THAT MOUNTAIN MCA NASHVILLE	REBA MCENTIRE	2413	2505	14.026	23
(20)	21	24	★ AIRPOWER ★ STREETS OF HEAVEN BROKEN BOW	SHERRIE AUSTIN	2363	2333	14.542	19
(21)	22	17	WRINKLES ARISTA NASHVILLE	DIAMOND RIO	2278	2220	14.101	21
(22)	23	18	I WISH CURB	JO DEE MESSINA	2044	1967	14.089	22
(23)	26	7	SHE'S NOT JUST A PRETTY FACE MERCURY	SHANIA TWAIN	1916	1598	14.172	20
(24)	24	14	I WANNA DO IT ALL MERCURY	TERRI CLARK	1846	1639	12.512	24
(25)	25	12	LITTLE MOMENTS ARISTA NASHVILLE	BRAD PAISLEY	1718	1631	11.517	25
(26)	28	18	I CANT TAKE YOU ANYWHERE DREAMWORKS	SCOTTY EMERICK WITH TOBY KEITH	1511	1439	9.233	27
(27)	29	26	LONG BLACK TRAIN MCA NASHVILLE	JOSH TURNER	1422	1323	8.248	31
(28)	33	4	WATCH THE WIND BLOW BY CURB	TIM MCGRAW	1407	943	10.644	26
(29)	30	14	I LOVE YOU THIS MUCH DREAMWORKS	JIMMY WAYNE	1367	1301	8.813	29
(30)	27	20	PLAYBOYS OF THE SOUTHWESTERN WORLD WARNER BROS./WRN	BLAKE SHELTON	1318	1500	8.006	33
(31)	31	9	HOT MAMA CAPITOL	TRACE ADKINS	1310	1216	8.027	32
(32)	35	3	★ MOST AIRPLAY ADDS ★ REMEMBER WHEN ARISTA NASHVILLE	ALAN JACKSON	1297	875	9.006	28
(33)	32	10	PERFECT RCA	SARA EVANS	1163	1112	8.443	30
(34)	34	15	EVERY FRIDAY AFTERNOON BROKEN BOW	CRAIG MORGAN	952	912	6.059	34
(35)	40	4	SPEND MY TIME EQUITY	CLINT BLACK	894	658	5.074	36
(36)	38	4	SWEET SOUTHERN COMFORT COLUMBIA	BUDDY JEWELL	835	705	4.329	38
(37)	37	6	GOOD LITTLE GIRLS ASYLUM-CURB	BLUE COUNTY	808	754	4.958	37
(38)	39	9	COOL TO BE A FOOL UNIVERSAL SOUTH	JOE NICHOLS	770	687	5.916	35
(39)	36	15	RUN, RUN, RUN ARISTA NASHVILLE	RYAN TYLER	718	805	3.779	40
(40)	42	7	TEXAS PLATES BNA	KELLIE COFFEY	661	552	3.880	39
(41)	41	11	HEAVEN HELP ME ASYLUM-CURB	WYNONNA	619	617	3.297	42
(42)	44	5	MY LAST NAME CAPITOL	DIERKS BENTLEY	521	426	3.078	43
(43)	43	8	YOU'RE IN MY HEAD LYRIC STREET	BRIAN MCCOMAS	508	460	2.503	45
(44)	46	8	DAYS OF OUR LIVES MERCURY	JAMES OTTO	389	381	1.549	50
(45)	48	7	YOUNG MAN'S TOWN MCA NASHVILLE	VINCE GILL	376	353	2.072	46
(46)	50	4	PAINT ME A BIRMINGHAM DREAMWORKS	TRACY LAWRENCE	326	285	2.051	47
(47)	49	6	A YEAR AT A TIME LYRIC STREET	KEVIN DENNEY	319	310	1.152	55
(48)	51	4	THE FIRST CUT IS THE DEEPEST A&M/MERCURY	SHERYL CROW	308	284	3.047	44
(49)	53	6	HANDPRINTS ON THE WALL DREAMCATCHER	KENNY ROGERS	295	265	1.355	51
(50)	45	12	I THINK YOU'RE BEAUTIFUL CURB	AMY DALLEY	261	385	1.308	52
(51)	NEW		★★ HOT SHOT DEBUT ★★ SONGS ABOUT RAIN MCA NASHVILLE	GARY ALLAN	245	41	1.814	49
(52)	52	3	ON YOUR WAY HOME EPIC/EMN	PATTY LOVELESS	242	277	0.890	57
(53)	NEW		AMERICAN SOLDIER DREAMWORKS	TOBY KEITH	231	0	3.304	41
(54)	NEW		IN MY DAUGHTER'S EYES RCA	MARTINA MCBRIDE	225	14	1.953	48
(55)	54	4	I NEED A VACATION MCA NASHVILLE	REBECCA LYNN HOWARD	225	210	0.741	59

most airplay adds

ALAN JACKSON *Remember When (Arista Nashville)* **NEW STATIONS 32**

KDRK, KFRG, KHAY, KHKI, KIIM, KKCS, KMDL, KMLE, KRMD, KRST, KSKS, KWJJ, WCAT, WDAF, WDSY, WESC, WFRE, WIRK, WJCL, WKDF, WKLB, WLWI, WMUS, WNCY, WOGK, WOKO, WPCV, WQYK, WUBE, WWQM, WXTU, WYUU
Total Stations With Six Or More Detections: 80
TOTAL DETECTIONS BY DAYPART: 6-10 10%, 10-3 24%, 3-7 19%, 7-12 22%, 12-6A 25%

TIM MCGRAW *Watch The Wind Blow By (Curb)* **19**

KASE, KIIM, KTST, KZLA, WBCT, WCOS, WESC, WIL, WMIL, WMUS, WNKI, WOGI, WOGK, WSIX, WUBE, WUSJ, WWOM, WXBM, WXTU
Total Stations With Six Or More Detections: 87
TOTAL DETECTIONS BY DAYPART: 6-10 12%, 10-3 24%, 3-7 19%, 7-12 22%, 12-6A 24%

BUDDY JEWELL *Sweet Southern Comfort (Columbia)* **13**

KATM, KHAY, KHKI, KKKC, KWIK, WKCN, WLWI, WQYK, WSOC, WSSL, WSTH, WYUU, WYYD
Total Stations With Six Or More Detections: 61
TOTAL DETECTIONS BY DAYPART: 6-10 7%, 10-3 20%, 3-7 14%, 7-12 26%, 12-6A 33%

SHANIA TWAIN *She's Not Just A Pretty Face (Mercury)* **12**

KCCY, KHEY, KSSN, KTEX, KWNR, KYGO, WFRE, WJCL, WKKO, WKXC, WMUS, WSM
Total Stations With Six Or More Detections: 108
TOTAL DETECTIONS BY DAYPART: 6-10 12%, 10-3 21%, 3-7 16%, 7-12 25%, 12-6A 26%

CLINT BLACK *Spend My Time (Equity)* **12**

KAJA, KBQI, KMDL, KPLX, WEZL, WKDF, WPOC, WQBE, WRNS, WSM, WUSN, WXBO
Total Stations With Six Or More Detections: 61
TOTAL DETECTIONS BY DAYPART: 6-10 9%, 10-3 17%, 3-7 12%, 7-12 23%, 12-6A 39%

GREATEST GAINERS COUNTRY

KENNY CHESNEY • *There Goes My Life (BNA)* **INCREASE IN DETECTIONS +503**

WYPY +42, WMUS +19, WSLC +16, WOGK +16, WDSY +15, WCAT +14, KTTS +12, WYYD +12, WGGY +12, KXXY +12

TIM MCGRAW • *Watch The Wind Blow By (Curb)* **+464**

WESC +19, KXKT +16, WBCT +16, WWQM +15, WIL +14, KZLA +13, WSLC +12, WWKA +12, WOGK +12, WCOS +11

ALAN JACKSON • *Remember When (Arista Nashville)* **+422**

WWOM +20, KMLE +16, KMDL +16, WMUS +15, WYYD +14, WESC +14, WOGK +13, WSLC +12, KSOP +12, WOGI +12

MONTGOMERY GENTRY • *Hell Yeah (Columbia)* **+337**

KTEX +22, KRST +20, KTST +16, WMZO +16, WFRE +13, WKDF +13, WMUS +12, WOGI +11, WUSJ +11, WGNA +11

SHANIA TWAIN • *She's Not Just A Pretty Face (Mercury)* **+318**

WWKA +19, KWJJ +12, KMLE +11, WIL +11, WGNE +10, WPOC +10, KNCI +9, KILT +8, WMZO +8, WYUU +8

Monitor RECURRENTS COUNTRY

RANK	TITLE	ARTIST	DETECTIONS	TW	LW
1	REAL GOOD MAN	TIM MCGRAW (CURB)	2266	2556	
2	RED DIRT ROAD	BROOKS & DUNN (ARISTA NASHVILLE)	1853	2094	
3	HELP POUR OUT THE RAIN (LACEY'S SONG)	BUDDY JEWELL (COLUMBIA)	1796	2120	
4	MY FRONT PORCH LOOKING IN	LONESTAR (BNA)	1726	1766	
5	NO SHOES, NO SHIRT, NO PROBLEMS	KENNY CHESNEY (BNA)	1720	1788	
6	BEER FOR MY HORSES	TOBY KEITH DUET WITH WILLIE NELSON (DREAMWORKS)	1601	1703	
7	CELEBRITY	BRAD PAISLEY (ARISTA NASHVILLE)	1337	1363	
8	BROKENHEARTSVILLE	JOE NICHOLS (UNIVERSAL SOUTH)	1114	1103	
9	FOREVER AND FOR ALWAYS	SHANIA TWAIN (MERCURY)	1088	1325	

Recurrents are titles that have appeared on the Country Airplay chart for 20 weeks and have dropped below the top 20.

THIS WEEK	LAST WEEK	WKS. ON CHART	TITLE/IMPRINT/PROMOTION LABEL	ARTIST	TW	LW	MILLIONS	RANK
(56)	55	9	I'M IN LOVE WITH YOU VIEW 2/H2E	BILLY DEAN	215	200	1.205	54
(57)	47	18	AND THE CROWD GOES WILD MERCURY	MARK WILLS	175	375	1.251	53
(58)	NEW		I WILL HOLD MY GROUND DREAMWORKS	DARRYL WORLEY	129	58	0.377	-
(59)	58	2	THAT'S A WOMAN MERCURY	MARK WILLS	103	97	0.527	-
(60)	NEW		EVERYDAY GIRL DREAMWORKS	ROXIE DEAN	99	40	0.183	-

Songs ranked by number of detections. Songs showing an increase in detections over the previous week, regardless of chart movement. A song will also receive a bullet if its percentage loss in detections does not exceed the percentage of monitored station downtime for the format. Airpower awarded to songs appearing in the top 20 on both the Airplay and Audience charts for the first time with increases in both detections and audience. Greatest Gainer awarded to the song with the largest increase in detections. Most Airplay Adds awarded to the song registering six or more detections at the most stations for the first time this week. A song with a gain in detections over the previous week is placed first if tied with a song with a decline over the same period. When tied songs are each gaining detections or each losing detections, the song being played on more stations is placed first. Songs below the top 20 become recurrents and are removed from the chart after 20 weeks.



COUNTRY MUSIC IS DEAD

Winner of Three 2003 CMA Awards

Album Of The Year

Single Of The Year

Music Video Of The Year

Johnny Cash *American IV: The Man Comes Around*

Produced by Rick Rubin

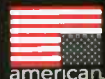

LOST HIGHWAY



COUNTRY PULLS FOR WEEK ENDING NOVEMBER 9, 2003

AIRPLAY MONITOR
 Nielsen Broadcast Data Systems

TSA weekly came, beginning with the highest-cumming station. Cumes are updated twice yearly following the release of the spring and fall Arbitron surveys. The number of stations shown each week varies depending upon space.
Airplay Adds (AA) denotes songs with 6 or more detections at station for first time this week.

AIRPLAY LEADERBOARD

THE STATIONS THAT BREAK THE HITS

#	Station	PD/MD
#1	KMLE Phoenix, AZ	PD/MD: McCarthy/Collins
#2	KTTS, Springfield, MO	PD: Brad Hansen
#3	KCCY, Colorado Springs, CO	PD/MD: Daily/Hart
#4	KPLX, Dallas, TX	PD/MD: Williams/Alan
#5	WGGY, Wilkes-Barre, PA	PD/MD: Krink/Gordon

Refer to Impact! page for this week's Airplay Leaders and Airplay Leaderboard rules.

KZLA Los Angeles
 OM: R.J. Curtis
 APD/MD: Tonya Campos
 Emmis 323-882-8000

COUNTRY 93.9 KZLA

TW LW	Song	Detections
1	Toby Keith I Love This Bar	46 48
2	Pat Green Wave On Wave	43 39
3	Keith Urban Who Wouldn't Wanna Be Me	39 43
4	Lonestar Walking In Memphis	37 44
5	Jo Dee Messina I Wish	36 27
6	Brad Paisley Little Moments	34 36
7	Kenny Chesney No Shoes, No Shirt, No Pr	33 33
8	Rascal Flatts I Melt	32 33
9	Brooks & Dunn You Can't Take The Honky	31 31
10	Alan Jackson & Jimmy Buffett It's Five	30 38
11	Rascal Flatts I Melt	29 14
12	Dierks Bentley What Was I Thinkin'	19 15
13	Kenny Chesney With Kid Rock Luchembach	18 16
14	Sara Evans Perfect	18 22
15	Rodney Atkins Honesty (Write Me A List)	17 12
16	The Mavericks Shine Your Light	16 16
17	Blake Shelton Playboys Of The Southwest	15 9
18	Kenny Chesney There Goes My Life	15 8
19	Tim McGraw Real Good Man	15 9
20	Scotty Emerick With Toby Kei I Can't Ta	15 16
21	Brad Paisley Little Moments	14 14
22	Tim McGraw Watch The Wind Blow By	13 10
23	Montgomery Gentry Hell Yeah	13 10
24	Keith Urban Who Wouldn't Wanna Be Me	12 24
25	Reba McEntire I'm Gonna Take That Mount	13 20
26	Martina McBride This One's For The Girl	13 29
27	Joe De Messina I Wish	12 10
28	Terrill Clark I Wanna Do It All	12 13
29	Mark Willis I'm Somethin'	12 19
30	Blue County Good Little Girls	11 5

AA Blue County Good Little Girls
 AA Blue County Good Little Girls
 AA Clint Black Spend My Time

KPLX Dallas
 PD: Paul Williams
 APD: Smokey Rivers
 MD: Cody Alan
 Susquehanna 214-526-2400

99.5 the wolf

TW LW	Song	Detections
1	Montgomery Gentry Hell Yeah	54 52
2	Kenny Chesney There Goes My Life	54 55
3	Toby Keith I Love This Bar	44 57
4	Sheryl Crow The First Cut Is The Deepest	40 0
5	Tracy Byrd Drunkin' Bone	35 35
6	Rascal Flatts I Melt	32 32
7	Joe Nichols Cool To Be A Fool	32 33
8	Brooks & Dunn You Can't Take The Honky	31 19
9	Sheryl Crow The First Cut Is The Deepest	31 11
10	Tim McGraw Watch The Wind Blow By	30 34
11	Gary Allan Lough Little Boys	28 7
12	Gary Allan Lough Little Boys	28 7
13	Scotty Emerick With Toby Kei I Can't Ta	28 27
14	Keith Urban Who Wouldn't Wanna Be Me	27 20
15	Sara Evans Perfect	26 23
16	Alan Jackson & Jimmy Buffett It's Five	26 26
17	Gary Allan Lough Little Boys	26 27
18	Ryan Tyler Run Run Run	26 30
19	Brian Combs You're In My Head	25 23
20	Cross Canadian Ragweed Constantly	25 23
21	Shania Twain She's Not Just A Pretty Fa	22 22
22	Pat Green Wave On Wave	21 29
23	Pat Green Wave On Wave	20 23
24	Reba McEntire I'm Gonna Take That Mount	19 28
25	Lonestar My Front Porch Looking In	19 28
26	Brooks & Dunn Red Dirt Road	17 14
27	Brian Combs 99.9% Sure I've Never Be	17 14
28	Dierks Bentley What Was I Thinkin'	16 16
29	Rodney Atkins Honesty (Write Me A List)	16 17
30	Jimmy Wayne I Love You This Much	15 10

AA Toby Keith American Soldier
 AA Rodney Atkins Honesty (Write Me A List)
 AA Clint Black Spend My Time

WUSN Chicago
 OM: Tom Rivers
 APD/MD: Evan Kraft
 Infinity 312-649-0099

US 95.5

TW LW	Song	Detections
1	Toby Keith I Love This Bar	48 43
2	Alan Jackson & Jimmy Buffett It's Five	41 42
3	Martina McBride This One's For The Girl	41 45
4	Rascal Flatts I Melt	40 27
5	Brooks & Dunn Red Dirt Road	39 39
6	Keith Urban Who Wouldn't Wanna Be Me	39 41
7	Tim McGraw Real Good Man	38 41
8	Brooks & Dunn You Can't Take The Honky	24 22
9	Pat Green Wave On Wave	23 19
10	Montgomery Gentry Hell Yeah	23 19
11	Shania Twain She's Not Just A Pretty Fa	23 19
12	Reba McEntire I'm Gonna Take That Mount	23 19
13	Rushlow I Can't Be Your Friend	22 20
14	Kenny Chesney There Goes My Life	22 23
15	Gary Allan Lough Little Boys	22 36
16	George Strait Cowboys Like Us	21 20
17	Sara Evans Perfect	21 20
18	Chris Cagle Checks Dig It	20 22
19	Billy Currington Walk A Little Straight	19 18
20	Lonestar My Front Porch Looking In	19 20
21	Tracy Byrd Ten Rounds With Jose Cuev	17 13
22	Kenny Chesney Dig It	16 14
23	Lonestar My Front Porch Looking In	16 15
24	Sheryl Crow The First Cut Is The Deepest	15 8
25	Tracy Byrd Drunkin' Bone	15 11
26	Trace Adkins Hot Mama	13 11
27	Brian Combs 99.9% Sure I've Never Be	13 16
28	Shania Twain She's Not Just A Pretty Fa	13 17
29	Rodney Atkins Honesty (Write Me A List)	12 10
30	Diamond Rio Wrinkles	12 11

AA Clint Black Spend My Time

KSCS Dallas
 OM: Ted Stecker
 APD/MD: Chris Huff
 ABC/Disney 817-695-0800

95.3 KSCS

TW LW	Song	Detections
1	Joe Nichols Cool To Be A Fool	38 24
2	Kellie Coffey Texas Plates	36 22
3	Gary Allan Lough Little Boys	36 37
4	Kenny Chesney There Goes My Life	35 26
5	Pat Green Wave On Wave	35 34
6	Toby Keith I Love This Bar	35 35
7	George Strait Cowboys Like Us	35 36
8	Alan Jackson & Jimmy Buffett It's Five	23 22
9	Trace Adkins Then They Do	23 19
10	Buddy Jewell Help Pour Out The Rain (La	21 21
11	Dierks Bentley What Was I Thinkin'	21 22
12	Tim McGraw Real Good Man	21 23
13	Martina McBride This One's For The Girl	21 31
14	Alan Jackson Remember When	19 18
15	Reba McEntire I'm Gonna Take That Mount	19 15
16	Scotty Emerick With Toby Kei I Can't Ta	19 17
17	Terrill Clark I Wanna Do It All	19 18
18	Lonestar Walking In Memphis	18 17
19	Brooks & Dunn You Can't Take The Honky	18 18
20	Rushlow I Can't Be Your Friend	17 20
21	Clay Walker A Few Questions	17 21
22	Keith Urban Who Wouldn't Wanna Be Me	16 18
23	Pat Green Wave On Wave	15 13
24	Ryan Tyler Run Run Run	15 13
25	Montgomery Gentry Hell Yeah	11 4
26	Toby Keith American Soldier	11 4
27	Trace Adkins Hot Mama	9 8
28	Chris Cagle Checks Dig It	9 11

AA Toby Keith American Soldier
 AA Rodney Atkins Honesty (Write Me A List)
 AA Diamond Rio Wrinkles

WMZQ Washington, DC
 VP/Pgm: Jeff Wyatt
 APD/MD: Jon Anthony
 Clear Channel 301-231-8231

93.7 WMZQ

TW LW	Song	Detections
1	Toby Keith I Love This Bar	61 57
2	Keith Urban Who Wouldn't Wanna Be Me	58 59
3	Martina McBride This One's For The Girl	52 55
4	Dierks Bentley What Was I Thinkin'	49 51
5	Billy Currington Walk A Little Straight	34 34
6	Pat Green Wave On Wave	31 37
7	Kenny Chesney There Goes My Life	28 25
8	Alan Jackson & Jimmy Buffett It's Five	26 21
9	Brooks & Dunn You Can't Take The Honky	26 25
10	Gary Allan Lough Little Boys	25 24
11	George Strait Cowboys Like Us	25 24
12	Reba McEntire I'm Gonna Take That Mount	24 23
13	Rascal Flatts I Melt	24 26
14	Brooks & Dunn Red Dirt Road	24 29
15	Buddy Jewell Help Pour Out The Rain (La	24 31
16	Montgomery Gentry Hell Yeah	23 17
17	Shania Twain She's Not Just A Pretty Fa	23 15
18	Sara Evans Perfect	23 17
19	Alan Jackson & Jimmy Buffett It's Five	23 25
20	Shania Twain She's Not Just A Pretty Fa	21 20
21	Joe Nichols Cool To Be A Fool	21 20
22	Terrill Clark I Wanna Do It All	19 21
23	Chris Cagle Checks Dig It	16 16
24	Kenny Chesney No Shoes, No Shirt, No Pr	15 14
25	Rascal Flatts I Melt	15 15
26	Toby Keith Who Would You Be A Daddy?	15 13
27	Jo Dee Messina I Wish	15 27
28	Pat Green Wave On Wave	14 13
29	Toby Keith Duet With Willie Beer For M	14 17
30	Brad Paisley Celebrity	13 12

AA Tracy Byrd Drunkin' Bone
 AA Josh Turner Long Black Train

WKHX Atlanta
 OM: Mark Richards
 MD: Johnny Gray
 ABC/Disney 770-955-0101

Kicks

TW LW	Song	Detections
1	Toby Keith I Love This Bar	41 41
2	George Strait Cowboys Like Us	42 43
3	Montgomery Gentry Hell Yeah	41 36
4	Keith Urban Who Wouldn't Wanna Be Me	41 43
5	Rascal Flatts I Melt	37 44
6	Lonestar Walking In Memphis	34 35
7	Chris Cagle Checks Dig It	34 36
8	Rushlow I Can't Be Your Friend	33 31
9	Kenny Chesney There Goes My Life	29 22
10	Brooks & Dunn You Can't Take The Honky	29 25
11	Tracy Byrd Drunkin' Bone	28 26
12	Dierks Bentley What Was I Thinkin'	28 26
13	Trace Adkins Hot Mama	25 21
14	Shania Twain She's Not Just A Pretty Fa	25 21
15	Pat Green Wave On Wave	24 26
16	Alan Jackson & Jimmy Buffett It's Five	22 21
17	Martina McBride This One's For The Girl	22 21
18	Kenny Chesney No Shoes, No Shirt, No Pr	20 18
19	Tim McGraw Real Good Man	20 19
20	Terrill Clark I Wanna Do It All	19 11
21	Brooks & Dunn Red Dirt Road	18 19
22	Diamond Rio Wrinkles	18 20
23	Reba McEntire I'm Gonna Take That Mount	17 26
24	Diamond Rio Wrinkles	16 18
25	Buddy Jewell Help Pour Out The Rain (La	16 19
26	Tim McGraw Watch The Wind Blow By	15 10
27	Rascal Flatts I Melt	15 10
28	Toby Keith Duet With Willie Beer For M	15 16
29	Rodney Atkins Honesty (Write Me A List)	15 19
30	Brian Combs 99.9% Sure I've Never Be	14 14

AA No Airplay Adds This Week

WXTP Philadelphia
 PD: Bob McKay
 APD/MD: Cadillac Jack
 Beasley 610-667-9000

92.5 XTP

TW LW	Song	Detections
1	Toby Keith I Love This Bar	44 40
2	Pat Green Wave On Wave	42 43
3	Rascal Flatts I Melt	40 38
4	Keith Urban Who Wouldn't Wanna Be Me	38 38
5	George Strait Cowboys Like Us	38 38
6	Brooks & Dunn You Can't Take The Honky	36 29
7	Lonestar My Front Porch Looking In	35 32
8	Chris Cagle Checks Dig It	29 20
9	Billy Currington Walk A Little Straight	27 34
10	Montgomery Gentry Hell Yeah	26 21
11	Kenny Chesney There Goes My Life	25 16
12	Diamond Rio Wrinkles	24 19
13	Rodney Atkins Honesty (Write Me A List)	22 18
14	Jo Dee Messina I Wish	20 20
15	Reba McEntire I'm Gonna Take That Mount	20 28
16	Shania Twain She's Not Just A Pretty Fa	19 14
17	Rushlow I Can't Be Your Friend	17 15
18	Sherrie Austin Streets Of Heaven	18 21
19	Scotty Emerick With Toby Kei I Can't Ta	17 18
20	Terrill Clark I Wanna Do It All	17 19
21	Martina McBride This One's For The Girl	14 27
22	Alan Jackson & Jimmy Buffett It's Five	12 10
23	Dierks Bentley What Was I Thinkin'	13 10
24	Kenny Chesney No Shoes, No Shirt, No Pr	12 9
25	Brad Paisley Celebrity	11 9
26	Clint Black Spend My Time	11 10
27	Alan Jackson Remember When	10 10
28	Tim McGraw Watch The Wind Blow By	10 7
29	Sara Evans Perfect	10 8
30	Tracy Byrd Drunkin' Bone	10 8

AA Alan Jackson Remember When
 AA Tim McGraw Watch The Wind Blow By

KMPS Seattle
 OM/PA: Becky Brenner
 MD: Tony Thomas
 Infinity 206-805-0941

94.1 KMP5

TW LW	Song	Detections
1	Toby Keith I Love This Bar	47 45
2	Rascal Flatts I Melt	43 44
3	Rodney Atkins Honesty (Write Me A List)	40 39
4	Lonestar Walking In Memphis	40 42
5	Jo Dee Messina I Wish	38 32
6	Kenny Chesney There Goes My Life	37 34
7	Diamond Rio Wrinkles	36 30
8	George Strait Cowboys Like Us	36 27
9	Pat Green Wave On Wave	25 25
10	Brooks & Dunn You Can't Take The Honky	22 22
11	Billy Currington Walk A Little Straight	22 26
12	Reba McEntire I'm Gonna Take That Mount	22 28
13	Keith Urban Who Wouldn't Wanna Be Me	17 16
14	Alan Jackson Remember When	21 18
15	Montgomery Gentry Hell Yeah	21 22
16	Josh Turner Long Black Train	21 25
17	Gary Allan Lough Little Boys	20 22
18	Dierks Bentley My Last Name	17 16
19	Joe Nichols Cool To Be A Fool	17 19
20	Terrill Clark I Wanna Do It All	17 19
21	Martina McBride This One's For The Girl	16 16
22	Alan Jackson & Jimmy Buffett It's Five	16 23
23	Wynonna Heaven Help Me	15 17
24	Blue County Good Little Girls	16 19
25	Craig Morgan Every Friday Afternoon	16 19
26	Lonestar My Front Porch Looking In	15 12
27	Tim McGraw Watch The Wind Blow By	15 13
28	Trace Adkins Hot Mama	15 13
29	Buddy Jewell Help Pour Out The Rain (La	15 17
30	Brad Paisley Little Moments	14 17

AA No Airplay Adds This Week

KEYE Minneapolis
 VP/Pgm: Gregg Swedberg
 APD/MD: Travis Moon
 Clear Channel 952-417-3000

K102

TW LW	Song	Detections
1	Toby Keith I Love This Bar	42 43
2	Rodney Atkins Honesty (Write Me A List)	43 43
3	Keith Urban Who Wouldn't Wanna Be Me	42 44
4	Sherrie Austin Streets Of Heaven	41 38
5	Montgomery Gentry Hell Yeah	40 41
6	Jimmy Wayne I Love You This Much	37 27
7	Kenny Chesney There Goes My Life	37 42
8	Kenny Chesney There Goes My Life	37 42
9	Terrill Clark I Wanna Do It All	27 24
10	Brooks & Dunn You Can't Take The Honky	24 17
11	Rascal Flatts I Melt	24 25
12	Billy Currington Walk A Little Straight	23 22
13	George Strait Cowboys Like Us	23 24
14	Gary Allan Lough Little Boys	23 25
15	Jo Dee Messina I Wish	22 18
16	Josh Turner Long Black Train	22 22
17	Dierks Bentley My Last Name	22 22
18	Tracy Byrd Drunkin' Bone	22 25
19	Pat Green Wave On Wave	22 25
20	Tracy Byrd Drunkin' Bone	22 25
21	Alan Jackson & Jimmy Buffett It's Five	20 17
22	Brooks & Dunn Red Dirt Road	20 17
23	Dierks Bentley What Was I Thinkin'	20 23
24	Wynonna Heaven Help Me	20 23
25	Tim McGraw Real Good Man	20 23
26	Lonestar Walking In Memphis	18 18
27	Shania Twain She's Not Just A Pretty Fa	17 16
28	Kellie Coffey Texas Plates	16 17
29	Trace Adkins Hot Mama	15 16
30	Blake Shelton Playboys Of The Southwest	15 23

AA Gary Allan Lough Little Boys
 AA Carolyn Dawn Johnson Simple Life

WYCD Detroit
 PD: Mac Daniels
 APD/MD: Ron Chatman
 Infinity 248-799-0600

99.5 WYCD

TW LW	Song	Detections
1	Toby Keith I Love This Bar	47 46
2	Dierks Bentley What Was I Thinkin'	47 46
3	Lonestar Walking In Memphis	46 43
4	Keith Urban Who Wouldn't Wanna Be Me	46 47
5	Rascal Flatts I Melt	45 43
6	Gary Allan Lough Little Boys	45 45
7	Brooks & Dunn Red Dirt Road	40 44
8	Pat Green Wave On Wave	39 36
9	George Strait Cowboys Like Us	37 37
10	Buddy Jewell Help Pour Out The Rain (La	23 23
11	George Strait Cowboys Like Us	22 15
12	Kenny Chesney No Shoes, No Shirt, No Pr	22 18
13	Tim McGraw Real Good Man	22 20
14	Alan Jackson & Jimmy Buffett It's Five	22 20
15	Toby Keith Duet With Willie Beer For M	22 25
16	Tim McGraw Watch The Wind Blow By	21 17
17	Reba McEntire I'm Gonna Take That Mount	21 17
18	Sherrie Austin Streets Of Heaven	21 18
19	Rodney Atkins Honesty (Write Me A List)	21 18
20	Billy Currington Walk A Little Straight	19 17
21	Chris Cagle Checks Dig It	11 10
22	Wynonna One Of Those Days	11 10
23	Kenny Chesney The Good Stuff	10 8
24	Emerson Drive Fall Into Me	10 8
25	Dixie Chicks Live On Spaces	10 9
26	Jo Dee Messina I Wish	10 14
27	Faith Hill I'm A Survivor	9 8
28	Patty Loveless On Your Way Home	9 8

THE ULTIMATE BACKSTAGE PASS

CELEBRATE with TOP COUNTRY MUSIC STARS for 5 DAYS & NIGHTS at an EXCLUSIVE CELEBRITY SKI EVENT in fabulous Mt. CRESTED BUTTE, COLORADO.



COUNTRY IN THE ROCKIES

A Music Industry Sponsored Fundraiser for Cancer Research

JAN 27-FEB 1, 2004

10th ANNIVERSARY CELEBRATION

Featured Artists at Country in the Rockies 2003



LONESTAR

ANDY GRIGGS

BROOKS & DUNN

JO DEE MESSINA

ROBERT EARL
KEEN

TRICK PONY

THE STARS

Top Country Music Artists and Songwriters give their time and talent to this worthy cause year after year. You can expect "the best of the best" for this very special 10th anniversary year... and, as usual, "surprise" guests!

THE ACTIVITIES

- Private concerts
- Informal guitar pulls
- Celebrity bartending event & ski races
- Skiing...snowmobiling...dogsledding
- Snowshoeing...cross-country skiing
- Horseback riding

RESERVE YOUR PLACE TODAY!

For reservations and information
Call: Joyce Johnson 615 401-2818 Email: jjohnscn@bmi.com
or visit www.citr.org



All proceeds benefit the Frances Williams Preston Laboratories
A division of the T.J. Martell Foundation at the Vanderbilt Ingram Cancer Center

Sponsored By:

American Airlines
COACH HAS MORE CLASS

BMI

Club Med

COWBOYS & INDIANS
MAGAZINE

JACK DANIEL'S

Monte Nielsen Broadcast Data Systems Airplay Adds (AA) denotes songs with 6 or more detections at station for first time this week.

KMLE Phoenix PD: Jay McCarthey APD/MD: Dave Collins Infinity 602-258-8181. Playlist table with columns for rank, song title, and time.

WSOC Charlotte OM/PP: Jeff Roper APD/MD: Rick McCracken Infinity 704-522-1103. Playlist table with columns for rank, song title, and time.

WWKA Orlando PD: Len Shackelford MD: Shadow Stevens Cox 407-298-9292. Playlist table with columns for rank, song title, and time.

WKIS Miami PD: Bob Barnett MD: Darlene Evans Beasley 305-654-1700. Playlist table with columns for rank, song title, and time.

WOGI Pittsburg VP/Pgm: Frank Bell PD: Mark Lindow Keymark Communications 412-279-5400. Playlist table with columns for rank, song title, and time.

WAMZ Louisville VP/Pgm: Kelly Carls PD/MD: Coyote Calhoun Clear Channel 502-582-7840. Playlist table with columns for rank, song title, and time.

WUSY Chattanooga VP Pgm: Clay Hunnicutt OM: Kris Van Dyke MD: Bill Poindexter Clear Channel 423-892-3333. Playlist table with columns for rank, song title, and time.

KWJL Portland, OR PD: Mike Moore MD: Craig Lockwood Fisher 503-228-4393. Playlist table with columns for rank, song title, and time.

WBCT Grand Rapids OM: Doug Montgomery MD: Dave Taft Clear Channel 616-459-1919. Playlist table with columns for rank, song title, and time.

WSSL Greenville OM/PP: Scott Johnson APD/MD: Kix Layton Clear Channel 864-242-1005. Playlist table with columns for rank, song title, and time.

WDVY Hartford PD: Justin Case MD: Jay Thomas Clear Channel 860-723-6000. Playlist table with columns for rank, song title, and time.

WESC Greenville OM/PP: Scott Johnson MD: John Landrum Clear Channel 864-242-4660. Playlist table with columns for rank, song title, and time.

WMIL Milwaukee OM/PP: Kerry Wolfe MD: Mitch Morgan Clear Channel 414-545-8900. Playlist table with columns for rank, song title, and time.

KUPL Portland, OR PD: Cary Rolfe MD: Rick Taylor Infinity 503-223-0300. Playlist table with columns for rank, song title, and time.

WCTK Providence PD: Rick Everett MD: Sam Stevens Hall 401-467-4366. Playlist table with columns for rank, song title, and time.

KSON San Diego OM: John Dimick APD/MD: Greg Frey Jefferson Pilot 619-291-9797. Playlist table with columns for rank, song title, and time.

WGNA Albany, NY PD: Buzz Brindle MD: Bill Earley Regent 518-782-1474. Playlist table with columns for rank, song title, and time.

KUBL Salt Lake City OM: Ed Hill MD: Pat Garrett Citadel 801-485-6700. Playlist table with columns for rank, song title, and time.

KASE Austin VP/Pgm: Jason Kane APD: Bob Pickett Clear Channel 512-495-1300. Playlist table with columns for rank, song title, and time.

KBEQ Kansas City PD: Mike Kennedy MD: T.J. McEntire Infinity 816-531-2535. Playlist table with columns for rank, song title, and time.

WUBE Cincinnati OM: Tim Closson APD: Kathy O'Connor MD: Duke Hamilton Infinity 513-699-5105. Playlist table with columns for rank, song title, and time.

KAJA San Antonio OM: Alan Furst PD: Clayton Allen Clear Channel 210-736-9700. Playlist table with columns for rank, song title, and time.

WNOE New Orleans OM: Jim Owen APD/MD: Casey Carter Clear Channel 504-679-7300. Playlist table with columns for rank, song title, and time.

WYRK Buffalo PD: John Paul APD/MD: Wendy Lynn Infinity 716-852-7444. Playlist table with columns for rank, song title, and time.

TOP 10 BOUND

LONESTAR 2865/86

Walking In Memphis (BNA) Total Stations: 127 Chart Move: 13-13 H (4), M (44), L (79) Airplay Adds: 0

Table with columns for station, week 1, 2, 3, 4, 5, 6, 7, 8, 9, 10, 11, 12, 13, 14, 15, 16, 17, 18, 19, 20, 21, 22, 23, 24, 25, 26, 27, 28, 29, 30, 31, 32, 33, 34, 35, 36, 37, 38, 39, 40, 41, 42, 43, 44, 45, 46, 47, 48, 49, 50, 51, 52. Includes stations like KMTZ, KZLA, KLVY, etc.

RODNEY ATKINS 2567/25

Honesty (Write Me A List) (Curb) Total Stations: 128 Chart Move: 17-16 H (1), M (28), L (99) Airplay Adds: 1

Table with columns for station, week 1, 2, 3, 4, 5, 6, 7, 8, 9, 10, 11, 12, 13, 14, 15, 16, 17, 18, 19, 20, 21, 22, 23, 24, 25, 26, 27, 28, 29, 30, 31, 32, 33, 34, 35, 36, 37, 38, 39, 40, 41, 42, 43, 44, 45, 46, 47, 48, 49, 50, 51, 52. Includes stations like KMTZ, KZLA, KLVY, etc.

TRACY BYRD 2561/101

Drinkin' Bone (RCA) Total Stations: 128 Chart Move: 20-17 H (0), M (38), L (90) Airplay Adds: 2

Table with columns for station, week 1, 2, 3, 4, 5, 6, 7, 8, 9, 10, 11, 12, 13, 14, 15, 16, 17, 18, 19, 20, 21, 22, 23, 24, 25, 26, 27, 28, 29, 30, 31, 32, 33, 34, 35, 36, 37, 38, 39, 40, 41, 42, 43, 44, 45, 46, 47, 48, 49, 50, 51, 52. Includes stations like KMTZ, KZLA, KLVY, etc.

Table with columns for station, week 1, 2, 3, 4, 5, 6, 7, 8, 9, 10, 11, 12, 13, 14, 15, 16, 17, 18, 19, 20, 21, 22, 23, 24, 25, 26, 27, 28, 29, 30, 31, 32, 33, 34, 35, 36, 37, 38, 39, 40, 41, 42, 43, 44, 45, 46, 47, 48, 49, 50, 51, 52. Includes stations like KMTZ, KZLA, KLVY, etc.

AIRPOWER

SHERRIE AUSTIN 2363/30

Streets Of Heaven (Broken Bow) Total Stations: 126 Chart Move: 21-20 H (1), M (31), L (94) Airplay Adds: 0

AIRPLAY LEADER

(FIRST STATION TO 150 PLAYS) KMLE - Phoenix, AZ PD: Jay McCarthy MD: Dave Collins Date: 06/29/03

AIRPOWER BOUND

Total Stations: 126 Chart Move: 22-21 H (0), M (27), L (99) Airplay Adds: 1

Table with columns for station, week 1, 2, 3, 4, 5, 6, 7, 8, 9, 10, 11, 12, 13, 14, 15, 16, 17, 18, 19, 20, 21, 22, 23, 24, 25, 26, 27, 28, 29, 30, 31, 32, 33, 34, 35, 36, 37, 38, 39, 40, 41, 42, 43, 44, 45, 46, 47, 48, 49, 50, 51, 52. Includes stations like KMTZ, KZLA, KLVY, etc.

DIAMOND RIO 2278/58

Drinkles (Arista Nashville) Total Stations: 126 Chart Move: 22-21 H (0), M (27), L (99) Airplay Adds: 1

Table with columns for station, week 1, 2, 3, 4, 5, 6, 7, 8, 9, 10, 11, 12, 13, 14, 15, 16, 17, 18, 19, 20, 21, 22, 23, 24, 25, 26, 27, 28, 29, 30, 31, 32, 33, 34, 35, 36, 37, 38, 39, 40, 41, 42, 43, 44, 45, 46, 47, 48, 49, 50, 51, 52. Includes stations like KMTZ, KZLA, KLVY, etc.

Table with columns for station, week 1, 2, 3, 4, 5, 6, 7, 8, 9, 10, 11, 12, 13, 14, 15, 16, 17, 18, 19, 20, 21, 22, 23, 24, 25, 26, 27, 28, 29, 30, 31, 32, 33, 34, 35, 36, 37, 38, 39, 40, 41, 42, 43, 44, 45, 46, 47, 48, 49, 50, 51, 52. Includes stations like KMTZ, KZLA, KLVY, etc.

JO DEE MESSINA 2044/77

I Wish (Curb) Total Stations: 126 Chart Move: 23-22 H (0), M (20), L (106) Airplay Adds: 3

Table with columns for station, week 1, 2, 3, 4, 5, 6, 7, 8, 9, 10, 11, 12, 13, 14, 15, 16, 17, 18, 19, 20, 21, 22, 23, 24, 25, 26, 27, 28, 29, 30, 31, 32, 33, 34, 35, 36, 37, 38, 39, 40, 41, 42, 43, 44, 45, 46, 47, 48, 49, 50, 51, 52. Includes stations like KMTZ, KZLA, KLVY, etc.

SHANIA TWAIN 1916/318

She's Not Just A Pretty Face (Mercury) Total Stations: 127 Chart Move: 26-23 H (1), M (14), L (112) Airplay Adds: 12

Table with columns for station, week 1, 2, 3, 4, 5, 6, 7, 8, 9, 10, 11, 12, 13, 14, 15, 16, 17, 18, 19, 20, 21, 22, 23, 24, 25, 26, 27, 28, 29, 30, 31, 32, 33, 34, 35, 36, 37, 38, 39, 40, 41, 42, 43, 44, 45, 46, 47, 48, 49, 50, 51, 52. Includes stations like KMTZ, KZLA, KLVY, etc.

TERRI CLARK 1846/207

I Wanna Do It All (Mercury) Total Stations: 127 Chart Move: 24-24 H (0), M (19), L (108) Airplay Adds: 8

Table with columns for station, week 1, 2, 3, 4, 5, 6, 7, 8, 9, 10, 11, 12, 13, 14, 15, 16, 17, 18, 19, 20, 21, 22, 23, 24, 25, 26, 27, 28, 29, 30, 31, 32, 33, 34, 35, 36, 37, 38, 39, 40, 41, 42, 43, 44, 45, 46, 47, 48, 49, 50, 51, 52. Includes stations like KMTZ, KZLA, KLVY, etc.

Table with columns for station, week 1, 2, 3, 4, 5, 6, 7, 8, 9, 10, 11, 12, 13, 14, 15, 16, 17, 18, 19, 20, 21, 22, 23, 24, 25, 26, 27, 28, 29, 30, 31, 32, 33, 34, 35, 36, 37, 38, 39, 40, 41, 42, 43, 44, 45, 46, 47, 48, 49, 50, 51, 52. Includes stations like KMTZ, KZLA, KLVY, etc.

BRAD PAISLEY 1718/87

Little Moments (Arista Nashville) Total Stations: 126 Chart Move: 25-25 H (1), M (12), L (113) Airplay Adds: 5

Table with columns for station, week 1, 2, 3, 4, 5, 6, 7, 8, 9, 10, 11, 12, 13, 14, 15, 16, 17, 18, 19, 20, 21, 22, 23, 24, 25, 26, 27, 28, 29, 30, 31, 32, 33, 34, 35, 36, 37, 38, 39, 40, 41, 42, 43, 44, 45, 46, 47, 48, 49, 50, 51, 52. Includes stations like KMTZ, KZLA, KLVY, etc.

SCOTTY EMERICK WITH TOBY KEITH 1511/72

I Can't Take You Anywhere (DreamWorks) Total Stations: 124 Chart Move: 28-26 H (0), M (12), L (112) Airplay Adds: 5

Table with columns for station, week 1, 2, 3, 4, 5, 6, 7, 8, 9, 10, 11, 12, 13, 14, 15, 16, 17, 18, 19, 20, 21, 22, 23, 24, 25, 26, 27, 28, 29, 30, 31, 32, 33, 34, 35, 36, 37, 38, 39, 40, 41, 42, 43, 44, 45, 46, 47, 48, 49, 50, 51, 52. Includes stations like KMTZ, KZLA, KLVY, etc.

JOSH TURNER 1422/99

Long Black Train (MCA Nashville) Total Stations: 125 Chart Move: 29-27 H (0), M (12), L (113) Airplay Adds: 3

Table with columns for station, week 1, 2, 3, 4, 5, 6, 7, 8, 9, 10, 11, 12, 13, 14, 15, 16, 17, 18, 19, 20, 21, 22, 23, 24, 25, 26, 27, 28, 29, 30, 31, 32, 33, 34, 35, 36, 37, 38, 39, 40, 41, 42, 43, 44, 45, 46, 47, 48, 49, 50, 51, 52. Includes stations like KMTZ, KZLA, KLVY, etc.

Table with columns for station, week 1, 2, 3, 4, 5, 6, 7, 8, 9, 10, 11, 12, 13, 14, 15, 16, 17, 18, 19, 20, 21, 22, 23, 24, 25, 26, 27, 28, 29, 30, 31, 32, 33, 34, 35, 36, 37, 38, 39, 40, 41, 42, 43, 44, 45, 46, 47, 48, 49, 50, 51, 52. Includes stations like KMTZ, KZLA, KLVY, etc.

TIM MCGRAW 1407/464

Watch The Wind Blow By (Curb) Total Stations: 117 Chart Move: 33-28 H (0), M (10), L (107) Airplay Adds: 19

Table with columns for station, week 1, 2, 3, 4, 5, 6, 7, 8, 9, 10, 11, 12, 13, 14, 15, 16, 17, 18, 19, 20, 21, 22, 23, 24, 25, 26, 27, 28, 29, 30, 31, 32, 33, 34, 35, 36, 37, 38, 39, 40, 41, 42, 43, 44, 45, 46, 47, 48, 49, 50, 51, 52. Includes stations like KMTZ, KZLA, KLVY, etc.

JIMMY WAYNE 1367/66

I Love You This Much (DreamWorks) Total Stations: 125 Chart Move: 30-29 H (0), M (6), L (119) Airplay Adds: 1

Table with columns for station, week 1, 2, 3, 4, 5, 6, 7, 8, 9, 10, 11, 12, 13, 14, 15, 16, 17, 18, 19, 20, 21, 22, 23, 24, 25, 26, 27, 28, 29, 30, 31, 32, 33, 34, 35, 36, 37, 38, 39, 40, 41, 42, 43, 44, 45, 46, 47, 48, 49, 50, 51, 52. Includes stations like KMTZ, KZLA, KLVY, etc.

H=Heavy (45+ Detections), M=Medium (25-44), L=Light (Under 25). Airpower awarded to songs appearing in the top 20 on both the Airplay and Audience charts for the first time with increases in both detections and audience. * Inital Impact: songs appearing on this page for the first time in summary form. Airplay Adds are songs with 6 or more detections at new stations this week. The Airplay Leaderboard ranks taste-maker stations that have been the most successful in identifying future hit songs as measured by the amount of AIRPOWER titles for which they were Airplay Leaders. Refer to each format's Power Playlists page to see this week's Airplay Leaders.

IMPACT!

AIRPLAY
Monitor

Nielsen
Broadcast Data
Systems

Songs posting gains in detections or with a percentage loss in detections equal to or better than the monitored downtime percentage in the format. Songs listed in order of detections.

*Indicates station experienced between 24 and 56 hours of monitored downtime during the chart week.

TOP 30 BOUND

Total Detections/Gain

TRACE ADKINS 1310/94
Hot Mama (Capitol)

Total Stations: 118 Chart Move: 31-31
Heavy (0)
Medium (12), Light (106)
Airplay Adds: 5 KRTY, WEZL, WMIL, WROO, WYYD

ALAN JACKSON 1297/422
Remember When (Arista Nashville)

Total Stations: 97 Chart Move: 35-32
Heavy (1) KILT
Medium (8), Light (88)
Airplay Adds: 32 KDRK, KFRG, KHAY, KHKI, KIIM, KKCS, KMDL, KMLE, KRMD, KRST, KSKS, KWJJ, WCAT, WDAF, WDSY, WESC, WFRE, WIRK, WJCL, WKDF, WKLB, WLWI, WMUS, WNCY, WOGK, WOKQ, WPCV, WQYK, WUBE, WWQM, WXTU, WYUU

SARA EVANS 1163/51
Perfect (RCA)

Total Stations: 123 Chart Move: 32-33
Heavy (0)
Medium (3), Light (120)
Airplay Adds: 5 KUPL, WKKO, WLWI, WOKO, WSIX

CRAIG MORGAN 952/40
Every Friday Afternoon (Broken Bow)

Total Stations: 117 Chart Move: 34-34
Heavy (0)
Medium (4), Light (113)
Airplay Adds: 2 WIL, WMIL

CLINT BLACK 894/236
Spend My Time (Equity)

Total Stations: 109 Chart Move: 40-35
Heavy (0)
Medium (1), Light (108)
Airplay Adds: 12 KAJA, KBOI, KMDL, KPLX, WEZL, WKDF, WPOC, WQBE, WRNS, WSM, WUSN, WXBQ

BUDDY JEWELL 835/130
Sweet Southern Comfort (Columbia)

Total Stations: 95 Chart Move: 38-36
Heavy (0)
Medium (1), Light (94)
Airplay Adds: 13 KATM, KHAY, KHKI, KXKC, WIVK, WKCN, WLWI, WQYK, WSOC, WSSL, WSTH, WYUU, WYYD

BLUE COUNTY 808/54
Good Little Girls (Asylum-Curb)

Total Stations: 102 Chart Move: 37-37
Heavy (1) KHKI
Medium (2), Light (99)
Airplay Adds: 4 KBEQ, KZLA, WMUS, WQYK

JOE NICHOLS 770/83
Cool To Be A Fool (Universal South)

Total Stations: 103 Chart Move: 39-38
Heavy (0)
Medium (3), Light (100)
Airplay Adds: 4 KXXY, WOGI, WWKA, WYPY

KELLIE COFFEY 661/109
Texas Plates (BNA)

Total Stations: 100 Chart Move: 42-40
Heavy (0)
Medium (3), Light (97)
Airplay Adds: 4 KHKI, KSKS, KWNR, WBEE

WYNONNA 619/2
Heaven Help Me (Asylum-Curb)

Total Stations: 107 Chart Move: 41-41
Heavy (0)
Medium (0), Light (107)
Airplay Adds: 2 KRST, WMUS

DIERKS BENTLEY 521/95
My Last Name (Capitol)

Total Stations: 71 Chart Move: 44-42
Heavy (1) KHKI
Medium (0), Light (70)
Airplay Adds: 6 KDRK, KRTY, KRYS, KUPL, WKXC, WNCY

BRIAN MCCOMAS 508/48
You're In My Head (Lyric Street)

Total Stations: 62 Chart Move: 43-43
Heavy (0)
Medium (2), Light (60)
Airplay Adds: 3 KFDI, KVOO, WRNS

JAMES OTTO 389/8
Days Of Our Lives (Mercury)

Total Stations: 50 Chart Move: 46-44
Heavy (0)
Medium (2), Light (48)
Airplay Adds: 1 KFRG

VINCE GILL 376/23
Young Man's Town (MCA Nashville)

Total Stations: 81 Chart Move: 48-45
Heavy (0)
Medium (0), Light (81)

TRACY LAWRENCE 326/41
Paint Me A Birmingham (DreamWorks)

Total Stations: 42 Chart Move: 50-46
Heavy (0)
Medium (0), Light (42)
Airplay Adds: 4 KFRG, WKDF, WSTH, WUBE

KEVIN DENNEY 319/9
A Year At A Time (Lyric Street)

Total Stations: 42 Chart Move: 49-47
Heavy (0)
Medium (0), Light (42)
Airplay Adds: 3 KHKI, WBEE, WNKT

SHERYL CROW 308/24
The First Cut Is The Deepest (A&M/Mercury)

Total Stations: 47 Chart Move: 51-48
Heavy (0)
Medium (4), Light (43)
Airplay Adds: 3 WGKX, WIRK, WKCN

KENNY ROGERS 295/30
Handprints On The Wall (Dreamcatcher)

Total Stations: 41 Chart Move: 53-49
Heavy (0)
Medium (1), Light (40)
Airplay Adds: 2 KHKI, WCTK

GARY ALLAN 245/204
Songs About Rain (MCA Nashville)

Total Stations: 78 Chart Move: Debut 51
Heavy (0)
Medium (1), Light (77)
Airplay Adds: 8 KEEY, KFTX, KPLX, KSOP, KUPL, WCOL, WIRK, WUBE

★ TOBY KEITH 231/231
American Soldier (DreamWorks)

Total Stations: 58 Chart Move: Debut 53
Heavy (0)
Medium (1), Light (57)
Airplay Adds: 10 KCCY, KKCS, KPLX, KSCS, KXKC, KZLA, WBCT, WUBE, WUSY, WWGR

★ MARTINA MCBRIDE 225/211
In My Daughter's Eyes (RCA)

Total Stations: 84 Chart Move: Debut 54
Heavy (0)
Medium (0), Light (84)
Airplay Adds: 10 KCCY, KKCS, KMLE, KSKS, KSOP, KXKC, WFLS, WKLB, WPOC, WUBE

REBECCA LYNN HOWARD 225/15
I Need A Vacation (MCA Nashville)

Total Stations: 32 Chart Move: 54-55
Heavy (0)
Medium (0), Light (32)
Airplay Adds: 3 WBEE, WIVK, WRNS

BILLY DEAN 215/15
I'm In Love With You (View 2/H2E)

Total Stations: 32 Chart Move: 55-56
Heavy (0)
Medium (1), Light (31)
Airplay Adds: 1 KFTX

DARRYL WORLEY 129/71
I Will Hold My Ground (DreamWorks)

Total Stations: 59 Chart Move: Debut 58
Heavy (0)
Medium (0), Light (59)
Airplay Adds: 5 KUZZ, WFLS, WGNE, WXBM, WYPY

MARK WILLS 103/6
That's A Woman (Mercury)

Total Stations: 39 Chart Move: 58-59
Heavy (0)
Medium (0), Light (39)
Airplay Adds: 4 KATM, KCCY, KXKC, WGNE

ROXIE DEAN 99/59
Everyday Girl (DreamWorks)

Total Stations: 73 Chart Move: Debut 60
Heavy (0)
Medium (0), Light (73)

CHART BOUND

Total Detections/Gain

CAROLYN DAWN JOHNSON 90/37
Simple Life (Arista Nashville)

Total Stations: 26
Heavy (0)
Medium (0), Light (26)
Airplay Adds: 3 KEEY, KSOP, WGGY

SAWYER BROWN 85/34
I'll Be Around (Lyric Street)

Total Stations: 35
Heavy (0)
Medium (0), Light (35)

SONYA ISAACS 81/10
No Regrets Yet (Lyric Street)

Total Stations: 11
Heavy (0)
Medium (1), Light (10)

GEORGE STRAIT 72/72
Honk If You Honky Tonk (MCA Nashville)

Total Stations: 49
Heavy (0)
Medium (0), Light (49)
Airplay Adds: 2 KPLX, WUSY

KEN MELLONS 63/6
Paint Me A Birmingham (Home)

Total Stations: 8
Heavy (0)
Medium (1), Light (7)

★ SIXWIRE 57/57
Mr. Lonely Nights (Refugee)

Total Stations: 29
Heavy (0)
Medium (0), Light (29)

★ MARTY STUART AND HIS FABULOUS SUPERLATIVES 51/33
Too Much Month (At The End Of The Money) (Columbia)

Total Stations: 38
Heavy (0)
Medium (0), Light (38)
Airplay Adds: 2 KDRK, KFTX

★ TOBY KEITH 50/50
Sweet (DreamWorks)

Total Stations: 38
Heavy (0)
Medium (0), Light (38)

★ TOBY KEITH 47/47
Don't Leave, I Think I Love You (DreamWorks)

Total Stations: 38
Heavy (0)
Medium (0), Light (38)

★ TOBY KEITH 47/47
Whiskey Girl (DreamWorks)

Total Stations: 36
Heavy (0)
Medium (0), Light (36)

KENNY CHESNEY WITH KID ROCK 39/0
Luckenbach, Texas (Back To The Basics Of Love) (RCA)

Total Stations: 6
Heavy (0)
Medium (0), Light (6)

★ TOBY KEITH 38/38
Nights I Can't Remember, Friends I'll Never Forget (DreamWorks)

Total Stations: 32
Heavy (0)
Medium (0), Light (32)

JOSH KELLEY 37/0
Amazing (Hollywood)

Total Stations: 2
Heavy (0)
Medium (1), Light (1)

★ TOBY KEITH 34/30
The Tallban (DreamWorks)

Total Stations: 18
Heavy (0)
Medium (0), Light (18)

POVERTYNECK HILLBILLIES 32/0
Mr. Right Now (No Label)

Total Stations: 2
Heavy (0)
Medium (1), Light (1)

DARRYL WORLEY 32/0
I Need A Breather (DreamWorks)

Total Stations: 2
Heavy (0)
Medium (0), Light (2)

MERCYME 30/0
I Can Only Imagine (INO/Curb)

Total Stations: 2
Heavy (0)
Medium (1), Light (1)

★ LEANN RIMES 28/7
This Love (Asylum-Curb)

Total Stations: 20
Heavy (0)
Medium (0), Light (20)

UNCLE KRACKER FEATURING DOBIE GRAY 28/7
Drift Away (Lava)

Total Stations: 2
Heavy (0)
Medium (1), Light (1)

H=Heavy (45+ Detections), M=Medium (25-44), L=Light (Under 25). Airpower awarded to songs appearing in the top 20 on both the Airplay and Audience charts for the first time with increases in both detections and audience. ★ Initial Impact: songs appearing on this page for the first time in summary form. Airplay Adds are songs with 6 or more detections at new stations this week. The Airplay Leaderboard ranks taste-maker stations that have been the most successful in identifying future hit songs as measured by the amount of AIRPOWER titles for which they were Airplay Leaders. Refer to each format's Power Playlists page to see this week's Airplay Leaders.



Radio Weighs In On The Year (So Far) In Music

Continued from page 1

that gets you on the air."

Karolyi even claims that the strong music available for his format played a part in competitor WMRQ's switch from modern to R&B last month. "In addition to the airstaff and our promotions, it was the music we played that put our modern competitor out of the rock business," he says. "With all that, it would be tough to convince me that 2003 was not a good year for rock."

On the heritage rock side, however, WZZO Allentown, Pa., PD Robin Lee doesn't need any convincing that it wasn't a good year. "There was too much yelling and discord this year," she says. "The music was recorded poorly. There's stuff coming out with the guitars so distorted that you can't even tell it's a guitar anymore. You get all these records that sound the same, and I could loop eight of them together and defy [Nielsen] BDS to tell them apart."

BETTER THAN LAST YEAR?

When comparing the first 44 weeks of this year with all of 2002, programmers were divided over which year had better music. With the cross-format success of the White Stripes' "Seven Nation Army," the top five sales of the Strokes' "Room on Fire" and the rising success of acts like Jet, the garage sound seems to have transformed from a trend into an accepted texture at rock radio. "The transition was realized," according to Cressman. "Some walls fell, and there was just a more eclectic feel to the music that was exposed on the radio."

And while the White Stripes had their first No. 1 modern hit with "Seven Nation Army," perhaps just as significantly, the song gave the group its first active rock hit as well. "The White Stripes [were] a refreshing break at this format," active WGIR Manchester, N.H., PD Valorie Knight says. "It stood out, it did get good reaction and there was definitely some passion for it."

Modern WWRX (FNX Radio Network) Providence, R.I., PD Kevin Mays thinks that the music hasn't changed, but radio's attitude toward it has. "I'm not perceiving a big difference," he says. "It seems like they're releasing a lot of the same stuff that they were releasing last year on the label side, but radio seems a little more open to it than we were a year ago."

"One thing that drove me crazy this year was these emo/punk bands," Mays continues. "There were 15 of them, and the labels worked them all the same way. They've got this great fan base, and we went to their show the other night... and I could finish the sentence for them: 'And all the kids were singing along, and they knew all the words.' That's a sound that, for me, got really fatiguing this year. Dashboard Confessional was really the only band that rose above that. There was this pack of bands that all have big fan bases, sold some records, sell out their shows and all the fans know the songs, but they don't get played on the radio."

Knight says that overall, 2003 "has been pretty weak. I'm not seeing a lot of passion for any new artists. It has mostly been the same artists that have been at the top of the playlist for the year. I didn't see any major new artists break out this year. You can see that on the SoundScan, too. In the Boston area, if there's a couple of rock bands in the top 20, that's a good week." And Lee agrees that the year has lacked in original music, saying that "in 2003, they found a formula and decided to exploit it."

Modern KITS (Live 105) San Francisco PD Sean Demery says there isn't any noticeable change from this year to last. "People bitch and moan about how music isn't as good as it used to be, but at the end of the year, the ratio of songs that were hits is about the same as it has been every year that I've been doing this since '76," he says. "I've heard the same complaint every year—that the music sucks overall. I think the malaise that everyone is feeling has less to do with the music and more to do with feeling on edge because no one feels secure in their job or the movement that they're part of."

Demery says another problem with rock in 2003 is that the format has lost its sex appeal. "If you've looked at the country music channel, a Kenny Chesney video has got more sex appeal than our whole format put together," he says. "If you want to know what's wrong with our business, it's that we went screaming into 1992, went to Seattle, put on flannel shirts and never took them off. Everyone's still depressed and mentally imbalanced. There's no love songs or good-looking girls with cleavage. To think highbrow and say that the music's going to carry it—you're full of shit."

DIGGING FOR GOLD

Increased reliance on gold and recurrenents can be a barometer of less-than-stellar currents. Mays found himself dipping into WWRX's library in 2003. "I found that as we were working our way into the fourth quarter, I was having to boost my recurrenents and gold for a lack of big superstar hits," he says. "There's a lot out there, but not a lot of quality. I've found myself going back to stuff like Queens of the Stone Age's 'No One Knows' because it's a huge song."

Karolyi says, "I wouldn't say that WCCC is relying heavier on gold this year. I would say that we simply structured the playlist to appear to be heavier on gold. Most new songs only get night exposure until our audience dictates the song deserves a better rotation. In years past, I would say we were more likely to play something new in all dayparts. The numbers are the same, but the times are different."

New music has been a large part of KITS' playlist, and Demery says that for the majority of the year, the ratio was 80/20 new music to old. But recently, he scaled back to 60/40. "It's time," he says. "When people get into holidays, they become even less observant than they are the other time of the year. They've got other shit on their mind."

And even though as a heritage station WZZO already leans on gold, Lee said that she did so even more this year. "I found myself listening to triple-A material, because I didn't play any yelling or any rap. And the moment you take those two elements away in today's rock, there's not a lot left."

That being said, there was still music that did break through this year. Cressman names Evanescence, Shinedown and Linkin Park, saying, "The standbys were still there, as the meat and potatoes of the format. Seether was another band we've had a great run with as far as artist development and being able to get ahead of the curve and go deeper with the album."

Karolyi cites Shinedown as a breakthrough artist. "It all started with an acoustic performance of 'Fly From the Inside' and '45,'" he says. "That version of 'Fly From the Inside' became WCCC's most-requested song of the summer. The band has played Hartford three times since that recording, and with each return more people have come out to see Shinedown. CD sales are strong

'The Red' Zone



Currently on a headlining tour, Chevelle stopped by hometown station modern WZZN (the Zone) Chicago to play in the studio. The group's tour concludes in December in Chicago. Pictured, from left, are Chevelle's Sam Loeffler, WZZN's Jill Egan and Brooke Hunter, the band's Joe Loeffler and Pete Loeffler and the station's Brian the Whipping Boy.

RADIO CONCERT MONITOR

DATE	STATION	EVENT	PROMOTIONS DIRECTOR
Nov. 15	WHTG Monmouth, N.J.	Third Anniversary	Jacquie Goss
	APPEARING: Third Eye Blind		
Nov. 22	KCRW Santa Monica, Calif.	Sounds Eclectic Evening	Debbie Adler
	APPEARING: Beck, Cut Chemist, Felix Da Housecat, Jem, Gary Jules, Jurassic Five, Liz Phair, the Polyphonic Spree, Damien Rice		
Nov. 26	WCPR Biloxi, Miss.	Not So Silent Night	Mitch Cry
	APPEARING: Shinebox, 3 Doors Down, 12 Stones		
Nov. 28	WBRU Providence, R.I.	Cheap Date	Lindsey Herr
	APPEARING: Three Days Grace		
Nov. 28	WHTG Mor mouth, N.J.	Foodstock	Jacquie Goss
	APPEARING: 311, Alien Ant Farm		
Nov. 28	WMFS Memphis	93X-Mas	Baker Yates
	APPEARING: Chevelle, Ill Nino		
Nov. 29	WBOS Boston	Thanksgiving Music Feast	Adam Klein
	APPEARING: Stereophonics		
Nov. 29	WPLY Philadelphia	FEASTival	Dan Fein
	APPEARING: Dashboard Confessional, Jet, the Offspring, Smile Empty Soul, 311		
Nov. 30	WXTM Cleveland	Nitemare Before Xmas	Stacie DeBenedictis
	APPEARING: Adema, the Crystal Method, Ill Niño, Korn, the Offspring, Story of the Year		
Dec. 1	CIMX Detroit	The Night 89X Stole Christmas VI	Cal Cagno
	APPEARING: 311, Barenaked Ladies, Dashboard Confessional, Hot Hot Heat, Rancid, Switchfoot		
Dec. 5-6	WXRK New York	Claus-Fest	Marie Rodrigues
	APPEARING: Blink-182, Brand New, Chevelle, Linkin Park, the Offspring, P.O.D., Puddle of Mudd, Staind, 311		
Dec. 6	WKQX Chicago	Twisted 10	Mike Englebrecht
	APPEARING: AFI, Dashboard Confessional, Jane's Addiction, Korn, 311		

Let us monitor your event! Call Bram Teitelman at 646-654-4727 or e-mail bteitelman@airplaymonitor.com

as well, with nearly 200 pieces sold in Hartford this past week. There is no question that Shinedown is a WCCC band in Connecticut."

Mays names Three Days Grace, Smile Empty Soul and Trapt as new acts that have performed well this year. Knight also had success with Trapt and says that while the band didn't break nationally, Ra has done well for WGIR. Both Lee and Mays name Jet as another band that worked well for their stations, while Demery names the Transplants.

When asked about rock radio's last "golden age," programmers almost unanimously cited the early-'90s grunge period. "Think of all the records

that came out and how well they did," Mays says. "You had Nirvana, Green Day and Pearl Jam. Bush and No Doubt came out in 1995. That window of time was huge for modern radio."

Lee says, "We haven't had a defined sound since then, and we wouldn't, because I don't ever remember kids' taste in music being so diverse."

Knight and Demery have a different opinion, pointing to the late '90s as the last golden age. Knight says, "Around the time that Disturbed, Godsmack, Deftones and Mudvayne came out, I remember hearing those records and thinking that it was a step up from what we had had. Since then, it has really just been building on those bands."

THIS WEEK	LAST WEEK	WKS. ON CHART	TITLE/IMPRINT/PROMOTION LABEL	ARTIST	DETECTIONS		AUDIENCE	
					TW	LW	MILLIONS	RANK
			★ ★ ★ No. 1 ★ ★ ★					
1	3	8	NUMB WARNER BROS. ☆	LINKIN PARK	2711	2479	15.700	1
2	1	22	SO FAR AWAY FLIP/ELEKTRA/EEG	STAIND	2671	2775	15.195	2
3	5	6	FEELING THIS GEFLEN	BLINK-182	2607	2375	15.061	3
4	4	19	STILL FRAME WARNER BROS. ☆	TRAPT	2545	2448	12.530	6
5	6	19	(I HATE) EVERYTHING ABOUT YOU JIVE ☆	THREE DAYS GRACE	2471	2304	12.091	7
6	2	15	WEAK AND POWERLESS VIRGIN ☆	A PERFECT CIRCLE	2470	2740	12.607	5
7	7	5	AWAY FROM ME FLAWLESS/GEFFEN	PUDDLE OF MUDD	2151	2049	11.285	8
8	9	15	THE HARDEST BUTTON TO BUTTON THIRD MAN/V2 ☆	THE WHITE STRIPES	1997	2009	9.892	11
9	8	28	FAINT WARNER BROS. ☆	LINKIN PARK	1966	2013	13.037	4
10	11	16	MEANT TO LIVE RED INK/COLUMBIA	SWITCHFOOT	1941	1843	8.219	17
11	12	11	ARE YOU GONNA BE MY GIRL ELEKTRA/EEG	JET	1886	1767	9.670	12
			★ ★ AIRPOWER ★ ★					
12	27	2	HIT THAT COLUMBIA ☆	THE OFFSPRING	1779	1065	10.551	9
13	13	7	WILL YOU ATLANTIC ☆	P.O.D.	1725	1724	7.707	18
14	10	15	SOMEDAY ROADRUNNER/IDJMG ☆	NICKELBACK	1670	1864	8.335	16
15	15	9	12:51 RCA/RMG ☆	THE STROKES	1604	1460	8.753	15
16	14	22	SHOW ME HOW TO LIVE INTERSCOPE/EPIC ☆	AUDIOSLAVE	1545	1562	10.430	10
17	17	4	OUT OF CONTROL ISLAND/IDJMG	HOOBASTANK	1509	1365	6.225	23
			★ ★ AIRPOWER ★ ★					
18	22	5	RIGHT NOW IMMORTAL/EPIC	KORN	1334	1154	7.210	20
19	18	38	SEVEN NATION ARMY THIRD MAN/V2	THE WHITE STRIPES	1323	1298	9.087	14
20	19	3	ALL IN THE SUIT THAT YOU WEAR ATLANTIC	STONE TEMPLE PILOTS	1292	1184	6.085	24
			★ GREATEST GAINER®/MOST AIRPLAY ADDS ★					
21	NEW		FORTUNE FADED WARNER BROS.	RED HOT CHILI PEPPERS	1260	506	7.551	19
22	26	6	I AM THE HIGHWAY INTERSCOPE/EPIC ☆	AUDIOSLAVE	1252	1076	6.481	21
23	25	6	HEY YA! ARISTA	OUTKAST	1210	1081	9.245	13
24	16	22	GOING UNDER WIND-UP ☆	EVANESCENCE	1188	1387	6.360	22
25	21	10	SUFFOCATE FLIP/GEFFEN/INTERSCOPE	COLD	1144	1180	3.400	33
26	28	7	CLOSURE EPIC ☆	CHEVELLE	1121	1038	5.056	26
27	20	19	SERENITY REPUBLIC/UNIVERSAL/UMRG	GODSMACK	1026	1184	4.171	31
28	24	13	HERE WITHOUT YOU REPUBLIC/UNIVERSAL/UMRG	3 DOORS DOWN	977	1097	4.429	30
29	23	18	HANDS DOWN VAGRANT/INTERSCOPE ☆	DASHBOARD CONFESSIONAL	914	1106	4.641	29
30	33	3	MOSES CAPITOL	COLDPLAY	900	797	5.479	25
31	31	6	SIGNALS OVER THE AIR ISLAND/IDJMG	THURSDAY	852	911	2.606	37
32	29	16	FALLS ON ME EPIC	FUEL	810	989	4.807	28
33	35	4	THE SADDEST SONG COLUMBIA ☆	THE ATARIS	798	736	2.097	-
34	32	10	ENEMY TVT	SEVENDUST	758	817	2.279	-
35	30	12	WAY AWAY CAPITOL	YELLOWCARD	727	929	2.435	38
36	37	4	UNTIL THE DAY I DIE MAVERICK/REPRISE	STORY OF THE YEAR	691	634	2.226	-
37	39	3	SPACE DRIVE-THRU/GEFFEN ☆	SOMETHING CORPORATE	636	609	1.774	-
38	36	20	LIBERATE REPRISE	DISTURBED	620	709	2.222	-
39	NEW		DRAIN THE BLOOD HELLCAT/SIRE/REPRISE	THE DISTILLERS	562	441	2.663	36
40	NEW		BEYOND THE GRAY SKY VOLCANO/JIVE ☆		311	557	1.976	-

Songs ranked by number of detections. (○) Songs showing an increase in detections over the previous week, regardless of chart movement. A song will also receive a bullet if its percentage loss in detections does not exceed the percentage of monitored station downtime for the format. A song that has been on the chart for more than 20 weeks will generally not receive a bullet, even if it registers an increase in detections. Airpower awarded to songs appearing in the top 20 on both the Airplay and Audience charts for the first time with increases in both detections and audience. Greatest Gainer awarded to the song with the largest increase in detections. Most Airplay Adds awarded to the song registering six or more detections at the most stations for the first time this week. A song with a gain in detections over the previous week is placed first if tied with a song with a decline over the same period. When tied songs are each gaining detections or each losing detections, the song being played on more stations is placed first. Songs below the top 20 become recurrents and are removed from the chart after 26 weeks.

most airplay adds

MODERN ROCK

NEW STATIONS

RED HOT CHILI PEPPERS *Fortune Faded* (Warner Bros.) **45**

CIMX, KCPX, KCXX, KDGE, KEDJ, KFSD, KITS, KLEC, KMBY, KMYZ, KNRK, KPNT, KSYR, KTCL, KTZO, KWOD, KXTE, KZON, WARQ, WBCN, WBSX, WBTZ, WBUZ, WCYY, WDYL, WEND, WEQX, WFNX, WFXH, WGRD, WKRL, WLUM, WOCL, WOXY, WPBZ, WRAX, WROX, WRWK, WRZK, WSUN, WWCD, WWDC, WXEG, WXNR, XTRA

Total Stations With Six Or More Detections: 69
TOTAL DETECTIONS BY DAYPART: 6-10 8%, 10-3 21%, 3-7 17%, 7-12 22%, 12-6A 32%

THE OFFSPRING *Hit That* (Columbia) ☆ **35**

CIMX, KCXX, KDGE, KEDJ, KFTE, KHRO, KKND, KNXX, KORA, KROX, KSYR, KZON, WARQ, WAVF, WBTZ, WBUZ, WEND, WEQX, WFNX, WGRD, WHTG, WKRL, WLRN, WMFS, WNFZ, WOCL, WPBZ, WPLA, WRWK, WRZK, WSUN, WWCD, WXEG, WZNE, WZZN

Total Stations With Six Or More Detections: 85
TOTAL DETECTIONS BY DAYPART: 6-10 8%, 10-3 19%, 3-7 17%, 7-12 26%, 12-6A 30%

STAIND *How About You* (Flip/Elektra/EEG) **22**

KCPX, KDGE, KEDJ, KJEE, KKND, WBSX, WBTZ, WBUZ, WEDG, WGRD, WHFS, WHRL, WJRR, WKRL, WLUM, WOCL, WPBZ, WROX, WWRX, WXRK, WZNE

Total Stations With Six Or More Detections: 35
TOTAL DETECTIONS BY DAYPART: 6-10 6%, 10-3 18%, 3-7 15%, 7-12 24%, 12-6A 36%

NICKELBACK *Figured You Out* (Roadrunner/IDJMG) ☆ **15**

KCPX, KDGE, KFTE, KKND, KLEC, KSYR, KTEG, KZON, WBUZ, WCYY, WEDG, WGRD, WRAX, WXTM, WZZN

Total Stations With Six Or More Detections: 25
TOTAL DETECTIONS BY DAYPART: 6-10 7%, 10-3 15%, 3-7 15%, 7-12 29%, 12-6A 33%

SMILE EMPTY SOUL *Nowhere Kids* (ThroBack/Lava) ☆ **11**

KCPX, KORA, KSYR, WARQ, WBSX, WCYY, WFXH, WLRN, WLUM, WROX, WZNE

Total Stations With Six Or More Detections: 41
TOTAL DETECTIONS BY DAYPART: 6-10 4%, 10-3 9%, 3-7 12%, 7-12 26%, 12-6A 49%

GREATEST GAINERS MODERN ROCK

INCREASE IN DETECTIONS

RED HOT CHILI PEPPERS • *Fortune Faded* (Warner Bros.) **+754**

KTCL +33, KDGE +26, KPNT +25, WXNR +24, WROX +22, KZON +21, KFSD +20, WLUM +18, WARQ +18, WSUN +18

THE OFFSPRING • *Hit That* (Columbia) ☆ **+714**

KJEE +23, KITS +23, KUCC +22, KHBZ +22, WARQ +22, WROX +21, WSUN +21, KROX +21, WRWK +19, WCYY +17

STAIND • *How About You* (Flip/Elektra/EEG) **+254**

KDGE +17, WCYY +17, WEDG +16, WWRX +16, WHRL +14, WBTZ +11, KXTE +10, KKND +10, WXRK +10, KCPX +9

LINKIN PARK • *Numb* (Warner Bros.) ☆ **+232**

WJBX +30, WDYL +25, KNXX +24, KDGE +24, WZTA +18, WAQZ +18, KFTE +16, KWOD +16, WGRD +14, WJRR +14

BLINK-182 • *Feeling This* (Geffen) **+232**

WLRN +21, KDGE +19, WDYL +19, KUCC +17, KLEC +17, KHBZ +11, KJEE +11, KMBY +10, WZTA +10, WGRD +10

Monitor RECURRENTS MODERN ROCK

RANK	TITLE ARTIST (IMPRINT/PROMOTION LABEL)	DETECTIONS	
		TW	LW
1	HEADSTRONG TRAPT (WARNER BROS.)	1163	1146
2	SEND THE PAIN BELOW CHEVELLE (EPIC)	1032	1008
3	LIKE A STONE AUDIOSLAVE (INTERSCOPE/EPIC)	940	934
4	BOTTOM OF A BOTTLE SMILE EMPTY SOUL (THROBACK/LAVA)	895	1014
5	NO ONE KNOWS QUEENS OF THE STONE AGE (INTERSCOPE)	877	872
6	ALL MY LIFE FOO FIGHTERS (ROSWELL/RCA/RMG)	863	893
7	TIMES LIKE THESE FOO FIGHTERS (ROSWELL/RCA/RMG)	829	803
8	CAN'T STOP RED HOT CHILI PEPPERS (WARNER BROS.)	771	769
9	THE RED CHEVELLE (EPIC)	637	644

Recurrents are titles that have appeared on the Modern Rock Airplay chart for 26 weeks and have dropped below the top 20.

RANK	TITLE ARTIST (IMPRINT/PROMOTION LABEL)	DETECTIONS	TW	LW
10	STUPID GIRL COLD (FLIP/GEFFEN/INTERSCOPE)	587	583	
11	FINE AGAIN SEETHER (WIND-UP)	585	590	
12	SOMEWHERE I BELONG LINKIN PARK (WARNER BROS.)	560	587	
13	BRING ME TO LIFE EVANESCENCE FEAT. PAUL MCCOY (WIND-UP)	530	575	
14	AERIALS SYSTEM OF A DOWN (AMERICAN/COLUMBIA)	524	515	
15	LAST RESORT PAPA ROACH (DREAMWORKS)	477	469	
16	CLOCKS COLDPLAY (CAPITOL)	465	445	
17	JUST BECAUSE JANE'S ADDICTION (CAPITOL)	465	487	
18	BRAIN STEW/JADE GREEN DAY (REPRISE)	457	418	
19	WHEN I'M GONE 3 DOORS DOWN (REPUBLIC/UNIVERSAL/UMRG)	451	468	
20	SMELLS LIKE TEEN SPIRIT! NIRVANA (DGC/INTERSCOPE)	439	415	

Monitor MODERN ROCK PANEL

90 STATIONS

Albany, N.Y.	WEQX	Cleveland	WXTM	Las Vegas	KXTE	Phoenix	KEDJ	San Francisco	KCNL
Albuquerque, N.M.	WHRL	Columbia, S.C.	WARQ	Little Rock, Ark.	KLEC	Pittsburgh	KZON	Santa Barbara, Calif.	KITS
Atlanta	KTEG	Columbus, Ohio	WVCD	Los Angeles	KROQ	Portland, Maine	WXDX	Savannah, Ga.	KJEE
Austin, Texas	KTZO	Dallas	KDGE	Louisville, Ky.	WLRN	Portland, Ore.	WCYY	Seattle	WFXH
Baton Rouge, La.	KNXX	Dayton, Ohio	WXEG	Memphis	WMFS	Providence, R.I.	KNRK	Shreveport, La.	KNDD
Birmingham	KROX	Denver	KTCL	Miami	WZTA	Richmond, Va.	WBRU	Springfield, Mo.	KSYR
Boston	KNXX	Detroit	CIMX	Milwaukee	WLUM	Riverside, Calif.	WWRX	Syracuse, N.Y.	KQRA
Buffalo, N.Y.	WRAX	El Paso, Texas	KHRO	Monmouth/Ocean, N.J.	WHTG	Rochester, N.Y.	WDYL	Tampa, Fla.	WKRL
Burlington, Vt.	WBCN	Fresno, Calif.	KFRR	Monterey, Calif	KMBY	Rochester, N.Y.	WRXL	Tucson, Ariz.	WSUN
Charlotte, S.C.	WFNX	Ft. Myers, Fla.	WJBX	Nashville	WBUZ	Sacramento, Calif.	KCXX	Tulsa, Okla.	WRWK
Charlotte, N.C.	WEDG	Grand Rapids, Mich.	WGRD	New Bern, N.C.	WXNR	St. Louis	WZNE	Washington, D.C.	KFMA
Chicago	WBTZ	Honolulu	KUCD	New Orleans	KKND	Salt Lake City	KWOD	West Palm Beach, Fla.	KMYZ
Cincinnati	WAVF	Houston	KTBB	New York	WXRK	San Diego	KPNT	Wilkes-Barre, Pa.	WFHS
	WEND	Indianapolis	WRZX	Norfolk, Va.	WROX		KCPX		WWDC
	WKQX	Jacksonville, Fla.	WPLA	Oklahoma, City	KHBZ		KENZ		WPBZ
	WZZN	Johnson City, Tenn.	WRZK	Orlando, Fla.	WJRR		KXRK		WBSX
	WAQZ	Kansas City	KRBZ	Philadelphia	WOCL		KBZT		
	WOXY	Knoxville, Tenn.	WNFZ		WPLY		KFSD		
		Lafayette, La.	KFTE				XETRA		

MODERN ROCK

AIRPLAY MONITOR

FOR WEEK ENDING NOVEMBER 9, 2003

AIRPLAY MONITOR
 Nielsen Broadcast Data Systems
 Songs ranked by number of detections. Playlists are listed in order of TSA weekly cumes, beginning with the highest-cuming station. Cumes are updated twice yearly following the release of the spring and fall Arbitron surveys. The number of stations shown each week varies depending upon dates.
 Airplay Adds (AA) denote songs with 6 or more detections at station for first time this week.

AIRPLAY LEADERBOARD

THE STATIONS THAT BREAK THE HITS

#1	KFSD San Diego, CA (PD/MD: Dewitt/Pritchard) Airplay Leader Designations: 10	6
#2	KROQ, Los Angeles, CA (PD: Kevin Weatherly)	6
#3	KCPX, Salt Lake City (PD: Ian McCain)	5
#4	KITS, San Francisco, CA (PD/MD: Demery/Axelsen)	5
#5	WZZN, Chicago, IL (PD/MD: Gambale/VanOsdol)	4

Refer to Impact! page for this week's Airplay Leaders and Airplay Leaderboard rules.

KROQ Los Angeles
 Sr. VP/Pgm: Kevin Weatherly
 APD: Gene Sandblom
 Infinity 323-930-1067

	TW	LW	
1	Foo Fighters Darling Nikki	37	40
2	No Doubt It's My Life	36	37
3	The Strokes 12.51	35	37
4	The White Stripes Seven Nation Army	29	31
5	OutKast Hey Ya!	29	39
6	The Offspring Hit That	29	39
7	Blink-182 Feeling This	27	36
8	Audioslave Show Me How To Live	25	23
9	Linkin Park Numb	24	25
10	Linkin Park Numb	24	25
11	Let Are You Gonna Be My Girl	23	22
12	Queens Of The Stone Age Go With The Flo	21	21
13	AFI Silver And Gold	21	23
14	Korn Right Now	20	18
15	Queens Of The Stone Age No One Knows	20	26
16	A Perfect Circle Weak And Powerless	19	21
17	Coldplay Moses	18	14
18	Hot Hot Heat Talk To Me, Dance With Me	17	16
19	The Distillers Drain The Blood	16	12
20	System Of A Down Aerials	16	15
21	The White Stripes The Hardest Button To	15	14
22	Coldplay Clocks	15	14
23	Pennywise Alien	15	15
24	Radiohead There There	15	16
25	Audioslave Like A Stone	15	22
26	Staind So Far Away	14	18
27	Pennywise Yesterday	14	16
28	Red Hot Chili Peppers Universally Speak	14	16
29	Red Hot Chili Peppers Can't Stop	13	16
30	Thrice Stare At The Sun	13	6

AA Taking Back Sunday Cute Without The "E"
 AA Atmosphere Trying To Find A Balance
 AA Jack Johnson Taylor

WXRK New York
 OM: Robert Cross
 MD: Mike Peer
 Infinity 212-314-9230

	TW	LW	
1	Linkin Park Faint	41	37
2	OutKast Hey Ya!	41	42
3	Staind So Far Away	40	38
4	Linkin Park Numb	38	39
5	Evanesence Going Under	34	24
6	Chevelle Closure	33	24
7	Audioslave Show Me How To Live	32	27
8	The Darkness I Believe In A Thing Called	30	29
9	The Offspring Hit That	29	26
10	Foo Fighters Darling Nikki	29	34
11	Blink-182 Feeling This	28	25
12	Queens Of The Stone Age Go With The Flo	28	38
13	The White Stripes The Hardest Button To	27	27
14	AFI Silver And Gold	25	24
15	Let Are You Gonna Be My Girl	25	33
16	Red Hot Chili Peppers Fortune Faded	24	21
17	Foo Fighters Times Like These	24	27
18	Trapt Still Frame	24	25
19	The Strokes 12.51	23	18
20	Puddle Of Mudd Away From Me	23	24
21	The White Stripes The Hardest Button To	22	18
22	Three Days Grace (I Hate) Everything Ab	21	21
23	A Perfect Circle Weak And Powerless	21	25
24	Korn Right Now	21	26
25	Queens Of The Stone Age No One Knows	21	26
26	The White Stripes Seven Nation Army	20	18
27	Nirvana You Know You're Right	18	16
28	Red Hot Chili Peppers Can't Stop	17	12
29	Green Day Brain Stew/Jaded	17	12
30	Coldplay Moses	16	13
31	Hoobastank Out Of Control	16	15

AA Staind How About You
 AA Atmosphere Trying To Find A Balance

WKQX Chicago
 PD: Mike Stern
 APD/MD: Mary Shuminas
 Emmis 312-527-8348

	TW	LW	
1	Blink-182 Feeling This	51	47
2	Staind So Far Away	47	43
3	Korn Right Now	46	37
4	Dashboard Confessional Hands Down	43	18
5	The White Stripes The Hardest Button To	36	40
6	Linkin Park Faint	35	15
7	OutKast Hey Ya!	32	29
8	Foo Fighters Darling Nikki	31	26
9	The Offspring Hit That	29	22
10	Puddle Of Mudd Away From Me	28	24
11	Hoobastank Out Of Control	28	21
12	A Perfect Circle Weak And Powerless	25	21
13	Linkin Park Numb	24	31
14	Audioslave I Am The Highway	22	21
15	Coldplay Moses	21	18
16	Red Hot Chili Peppers Fortune Faded	20	11
17	AFI Silver And Gold	19	14
18	311 Beyond The Gray Sky	19	14
19	Let Are You Gonna Be My Girl	19	19
20	The Strokes 12.51	18	17
21	P.D. Will You	18	17
22	A Perfect Circle The Outsider	18	20
23	Three Days Grace (I Hate) Everything Ab	17	13
24	Staind How About You	16	15
25	Smile Empty Soul Bottom Of A Bottle	15	20
26	Triumph The Insult Comic Dog I Keep	15	7
27	Red Hot Chili Peppers Can't Stop	15	7
28	Trapt Still Frame	15	7
29	Jane's Addiction Just Because	14	14
30	System Of A Down Aerials	13	10

AA Triumph The Insult Comic Dog I Keep

WZZN Chicago
 PD: Bill Gambie
 APD: Steve Levy
 MD: James VanOsdol
 ABC 312-984-9923

	TW	LW	
1	Anthrax Safe Home	53	39
2	Stone Temple Pilots All In The Suit Tha	52	31
3	Rob Zombie Two Lane Blacktop	46	30
4	Y Shape Mind Blaster	43	30
5	A Perfect Circle Weak And Powerless	39	51
6	Staind So Far Away	37	36
7	Trapt Still Frame	35	35
8	Korn Right Now	34	30
9	Linkin Park Faint	32	32
10	Audioslave Show Me How To Live	29	24
11	Puddle Of Mudd Away From Me	29	28
12	Chevelle Send The Pain Below	28	14
13	P.D. Will You	28	27
14	Godsmack Serenity	27	26
15	Queens Of The Stone Age Millionaire	25	34
16	Cold Sulfate	24	42
17	Static-X The Only	19	15
18	Pearl Jam Alive	18	9
19	Metallica Enter Sandman	16	9
20	Alice In Chains Man In The Box	16	14
21	Ill Nino How Can I Live	16	15
22	Disturbed Stupify	15	14
23	Nirvana Smells Like Teen Spirit	15	17
24	Metallica One	14	10
25	The Smashing Pumpkins Bullet With Butte	14	10
26	Marilyn Manson The Beautiful People	14	11
27	Rage Against The Machine Killing In The	14	12
28	The Offspring Gotta Get Away	13	10
29	Audioslave I Am The Highway	13	11
30	Pearl Jam Even Flow	13	12

AA Nickelback Figured You Out
 AA The Offspring Hit That

WWDC Washington, DC
 OM: Joe Bevilacqua
 MD: Donielle Flynn
 Clear Channel 301-587-7100

	TW	LW	
1	Staind So Far Away	40	36
2	Linkin Park Faint	40	40
3	Evanesence Going Under	35	40
4	Puddle Of Mudd Away From Me	32	27
5	The White Stripes The Hardest Button To	29	25
6	Blink-182 Feeling This	29	27
7	Foo Fighters Times Like These	26	27
8	Coldplay Clocks	25	23
9	Three Days Grace (I Hate) Everything Ab	24	17
10	Trapt Headstrong	24	19
11	Linkin Park Numb	24	23
12	System Of A Down Aerials	23	19
13	Audioslave Like A Stone	21	15
14	Godsmack Serenity	20	16
15	Chevelle The Red	19	18
16	The White Stripes Seven Nation Army	19	19
17	Hoobastank Out Of Control	19	19
18	Queens Of The Stone Age No One Knows	18	16
19	Disturbed Prayer	18	15
20	Chevelle Send The Pain Below	18	18
21	Foo Fighters All My Life	18	17
22	Dashboard Confessional Hands Down	17	14
23	Seether Fine Angel	17	15
24	Red Hot Chili Peppers Can't Stop	17	14
25	System Of A Down Toxicity	16	15
26	Something Corporate Space	16	20
27	The Offspring Hit That	16	22
28	Smile Empty Soul Bottom Of A Bottle	15	27
29	Chevelle Closure	15	13
30	Jimmy Eat World A Praise Chorus	15	18

AA Default Taking My Life Away
 AA Red Hot Chili Peppers Fortune Faded

KDGE Dallas
 PD: Duane Doherty
 APD/MD: Alan Ayo
 Clear Channel 972-770-7777

	TW	LW	
1	Fuel Falls On Me	53	55
2	Nickelback Someday	52	56
3	Linkin Park Numb	51	27
4	Blink-182 Feeling This	51	32
5	OutKast Hey Ya!	48	34
6	Switchfoot Meant To Live	32	26
7	Dashboard Confessional Hands Down	32	31
8	Coldplay God Put A Smile Upon Your Face	32	32
9	Burden Brothers Beautiful Day	32	33
10	Default Taking My Life Away	31	24
11	Three Days Grace (I Hate) Everything Ab	31	30
12	Red Hot Chili Peppers Fortune Faded	30	12
13	Fountains Of Wayne Stacy's Mom	27	13
14	The White Stripes The Hardest Button To	27	13
15	Evanesence My Immortal	21	4
16	Puddle Of Mudd Away From Me	21	9
17	3 Doors Down Here Without You	21	55
18	P.D. Will You	20	17
19	Nickelback Figured You Out	20	18
20	Staind How About You	18	1
21	Socialbuds Down	18	20
22	Blue October Calling You	18	22
23	The Offspring Hit That	16	1
24	The White Stripes Seven Nation Army	16	16
25	Foo Fighters Times Like These	16	21
26	Eye 6 Think I'm Crazy	16	21
27	Red Hot Chili Peppers By The Way	15	17
28	Coldplay The Scientist	14	14
29	Red Hot Chili Peppers Can't Stop	14	16
30	The O'Jays Love Train	14	20

AA Red Hot Chili Peppers Fortune Faded
 AA Evanesence My Immortal
 AA Nickelback Figured You Out

WHFS Washington, DC
 PD: Lisa Worden
 APD: Bob Waugh
 MD: Pat Ferrise
 Infinity 301-306-0991

	TW	LW	
1	Blink-182 Feeling This	35	43
2	Korn Right Now	31	18
3	Linkin Park Faint	28	24
4	The White Stripes Seven Nation Army	27	31
5	A Perfect Circle Weak And Powerless	27	36
6	OutKast Hey Ya!	25	38
7	Foo Fighters Darling Nikki	24	25
8	The Offspring Hit That	22	30
9	Let Are You Gonna Be My Girl	22	35
10	Trapt Headstrong	22	26
11	The White Stripes The Hardest Button To	20	23
12	The Strokes 12.51	19	15
13	Staind So Far Away	19	21
14	Trapt Still Frame	18	18
15	Audioslave Like A Stone	17	15
16	Linkin Park Numb	17	17
17	Queens Of The Stone Age No One Knows	17	22
18	P.D. Will You	16	17
19	Queens Of The Stone Age Go With The Flo	16	24
20	No Doubt It's My Life	15	2
21	Audioslave I Am The Highway	15	18
22	Chevelle Send The Pain Below	15	19
23	Foo Fighters All My Life	14	12
24	Chevelle Closure	13	13
25	Audioslave Show Me How To Live	13	18
26	AFI Silver And Gold	12	8
27	Linkin Park Somewhere I Belong	12	13
28	Chevelle The Red	12	14
29	Coldplay Clocks	12	15
30	Red Hot Chili Peppers Can't Stop	12	17

AA Staind How About You
 AA Network Roshambo

KITS San Francisco
 PD: Sean Demery
 APD/MD: Aaron Axelsen
 Infinity 415-402-6700

	TW	LW	
1	Linkin Park Numb	48	49
2	The Strokes 12.51	48	52
3	Blink-182 Feeling This	48	52
4	Fountains Of Wayne Stacy's Mom	43	47
5	A Perfect Circle Weak And Powerless	41	47
6	OutKast Hey Ya!	38	41
7	Foo Fighters Darling Nikki	32	39
8	The Offspring Hit That	29	35
9	Let Are You Gonna Be My Girl	28	26
10	Audioslave Show Me How To Live	26	19
11	Audioslave Show Me How To Live	26	19
12	Black Rebel Motorcycle Club Stop	24	26
13	Jane's Addiction Just Because	23	25
14	Rancid Fall Back Down	22	13
15	Trapt Still Frame	21	21
16	Hot Hot Heat Talk To Me, Dance With Me	21	21
17	Evanesence Going Under	21	22
18	Radiohead Go To Sleep	21	25
19	The White Stripes The Hardest Button To	20	25
20	AFI Silver And Gold	20	22
21	The Distillers Drain The Blood	19	11
22	Hot Hot Heat Bandages	19	14
23	Something Corporate Space	19	17
24	Thursday Signals Over The Air	19	19
25	Yellowcard Way Away	19	15
26	Iggy Pop Little King All	19	21
27	The Roots Featuring Q-Tip The Seed (I	18	15
28	Radiohead There There	18	18
29	The Raveonettes That Great Love Sound	18	19
30	Audioslave Like A Stone	18	21

AA Red Hot Chili Peppers Fortune Faded
 AA Network Roshambo

WBCN Boston
 VP/Pgm: Oedipus
 APD/MD: Steven Strick
 AMD: Josh Aarons
 Infinity 617-266-1111

	TW	LW	
1	OutKast Hey Ya!	32	31
2	Blink-182 Feeling This	32	31
3	A Perfect Circle Weak And Powerless	32	34
4	Linkin Park Numb	30	33
5	Switchfoot Meant To Live	28	22
6	The White Stripes The Hardest Button To	25	30
7	Coldplay Clocks	25	31
8	The Offspring Hit That	21	14
9	Travis R-Offender	19	19
10	The Darkness I Believe In A Thing Called	19	19
11	Puddle Of Mudd Away From Me	19	12
12	Red Hot Chili Peppers Fortune Faded	19	21
13	The Strokes 12.51	15	14
14	P.D. Will You	15	14
15	R.E.M. Bar You	15	16
16	Black Rebel Motorcycle Club Stop	15	14
17	Three Days Grace (I Hate) Everything Ab	15	14
18	Brand New The Quiet Things That No One	14	14
19	Let Are You Gonna Be My Girl	14	14
20	Audioslave Like A Stone	14	31
21	Rancid Red Hot Moon	13	10
22	Ryan Adams So Alive	13	12
23	Trapt Still Frame	12	3
24	No Doubt It's My Life	12	24
25	Yellowcard Way Away	10	15
26	Kings Of Leon Mysteria Chambers	10	16
27	Puddle Of Mudd Control	9	6
28	Trapt Headstrong	9	11
29	Something Corporate Space	9	15
30	The White Stripes Dead Leaves And The D	8	6

AA Red Hot Chili Peppers Fortune Faded
 AA Trapt Still Frame

WNNX Atlanta
 Dir/Pgm: Leslie Fram
 PD: Chris Williams
 Jay Harren
 Susquehanna 404-266-0997

	TW	LW	
1	OutKast Hey Ya!	46	43
2	Evanesence Going Under	44	42
3	Linkin Park Numb	44	42
4	Trapt Still Frame	44	43
5	3 Doors Down Here Without You	42	41
6	Staind So Far Away	42	41
7	Red Hot Chili Peppers Fortune Faded	37	37
8	The White Stripes The Hardest Button		

TOP 10 BOUND

Total Detections/Gain	
Station	Rank
JET	1886/119
Are You Gonna Be My Girl (Elektra/EEG)	
Total Stations: 82	Chart Move: 12-11
H (18), M (43), L (21)	Airplay Adds: 0

Station	Rank	Weeks	Detections
MTV	1	29	28
WXRK	2	29	28
KROQ	3	29	28
WXLN	4	29	28
WZZN	5	29	28
WZLX	6	29	28
WZLW	7	29	28
WZLH	8	29	28
WZLJ	9	29	28
WZLQ	10	29	28

Total Stations: 87 Chart Move: 27-12

Station	Rank	Weeks	Detections
MTV	1	29	28
WXRK	2	29	28
KROQ	3	29	28
WXLN	4	29	28
WZZN	5	29	28
WZLX	6	29	28
WZLW	7	29	28
WZLH	8	29	28
WZLJ	9	29	28
WZLQ	10	29	28

Chart Move: 27-12 Airplay Adds: 35

Station	Rank	Weeks	Detections
MTV	1	29	28
WXRK	2	29	28
KROQ	3	29	28
WXLN	4	29	28
WZZN	5	29	28
WZLX	6	29	28
WZLW	7	29	28
WZLH	8	29	28
WZLJ	9	29	28
WZLQ	10	29	28

CHEVELLE 1121/83

Total Stations: 67 Chart Move: 28-26	
Station	Rank
MTV	1
WXRK	2
KROQ	3
WXLN	4
WZZN	5
WZLX	6
WZLW	7
WZLH	8
WZLJ	9
WZLQ	10

SOMETHING CORPORATE 636/27

Total Stations: 48 Chart Move: 39-37	
Station	Rank
MTV	1
WXRK	2
KROQ	3
WXLN	4
WZZN	5
WZLX	6
WZLW	7
WZLH	8
WZLJ	9
WZLQ	10

P.O.D. 1725/1

Total Stations: 79 Chart Move: 13-13	
Station	Rank
MTV	1
WXRK	2
KROQ	3
WXLN	4
WZZN	5
WZLX	6
WZLW	7
WZLH	8
WZLJ	9
WZLQ	10

KORN 1334/180

Total Stations: 71 Chart Move: 22-18	
Station	Rank
MTV	1
WXRK	2
KROQ	3
WXLN	4
WZZN	5
WZLX	6
WZLW	7
WZLH	8
WZLJ	9
WZLQ	10

RED HOT CHILI PEPPERS 1260/754

Total Stations: 75 Chart Move: Debut 21	
Station	Rank
MTV	1
WXRK	2
KROQ	3
WXLN	4
WZZN	5
WZLX	6
WZLW	7
WZLH	8
WZLJ	9
WZLQ	10

COLDPLAY 900/103

Total Stations: 68 Chart Move: 33-30	
Station	Rank
MTV	1
WXRK	2
KROQ	3
WXLN	4
WZZN	5
WZLX	6
WZLW	7
WZLH	8
WZLJ	9
WZLQ	10

THE DISTILLERS 562/121

Total Stations: 59 Chart Move: Debut 39	
Station	Rank
MTV	1
WXRK	2
KROQ	3
WXLN	4
WZZN	5
WZLX	6
WZLW	7
WZLH	8
WZLJ	9
WZLQ	10

THE STROKES 1604/144

Total Stations: 74 Chart Move: 15-15	
Station	Rank
MTV	1
WXRK	2
KROQ	3
WXLN	4
WZZN	5
WZLX	6
WZLW	7
WZLH	8
WZLJ	9
WZLQ	10

AIRPOWER BOUND

Total Detections/Gain

Total Stations: 77 Chart Move: 17-17	
Station	Rank
MTV	1
WXRK	2
KROQ	3
WXLN	4
WZZN	5
WZLX	6
WZLW	7
WZLH	8
WZLJ	9
WZLQ	10

AUDIOSLAVE 1252/176

Total Stations: 72 Chart Move: 26-22	
Station	Rank
MTV	1
WXRK	2
KROQ	3
WXLN	4
WZZN	5
WZLX	6
WZLW	7
WZLH	8
WZLJ	9
WZLQ	10

THE ATARIS 798/62

Total Stations: 73 Chart Move: 35-33	
Station	Rank
MTV	1
WXRK	2
KROQ	3
WXLN	4
WZZN	5
WZLX	6
WZLW	7
WZLH	8
WZLJ	9
WZLQ	10

311 557/124

Total Stations: 48 Chart Move: Debut 40	
Station	Rank
MTV	1
WXRK	2
KROQ	3
WXLN	4
WZZN	5
WZLX	6
WZLW	7
WZLH	8
WZLJ	9
WZLQ	10

AIRPOWER

Total Detections/Gain

THE OFFSPRING 1779/714

Total Stations: 71 Chart Move: 19-20	
Station	Rank
MTV	1
WXRK	2
KROQ	3
WXLN	4
WZZN	5
WZLX	6
WZLW	7
WZLH	8
WZLJ	9
WZLQ	10

STONE TEMPLE PILOTS 1292/108

Total Stations: 71 Chart Move: 19-20	
Station	Rank
MTV	1
WXRK	2
KROQ	3
WXLN	4
WZZN	5
WZLX	6
WZLW	7
WZLH	8
WZLJ	9
WZLQ	10

OUTKAST 1210/129

Total Stations: 59 Chart Move: 25-23	
Station	Rank
MTV	1
WXRK	2
KROQ	3
WXLN	4
WZZN	5
WZLX	6
WZLW	7
WZLH	8
WZLJ	9
WZLQ	10

STORY OF THE YEAR 691/57

Total Stations: 50 Chart Move: 37-36	
Station	Rank
MTV	1
WXRK	2
KROQ	3
WXLN	4
WZZN	5
WZLX	6
WZLW	7
WZLH	8
WZLJ	9
WZLQ	10

See Nickelback
performing live this week on
MTV's Hard Rock Live Series
11/12 8:00pm
11/15 7:30pm

See Nickelback
perform at halftime on
Monday Night Football on
"Monday Night at the Mic"
11/17

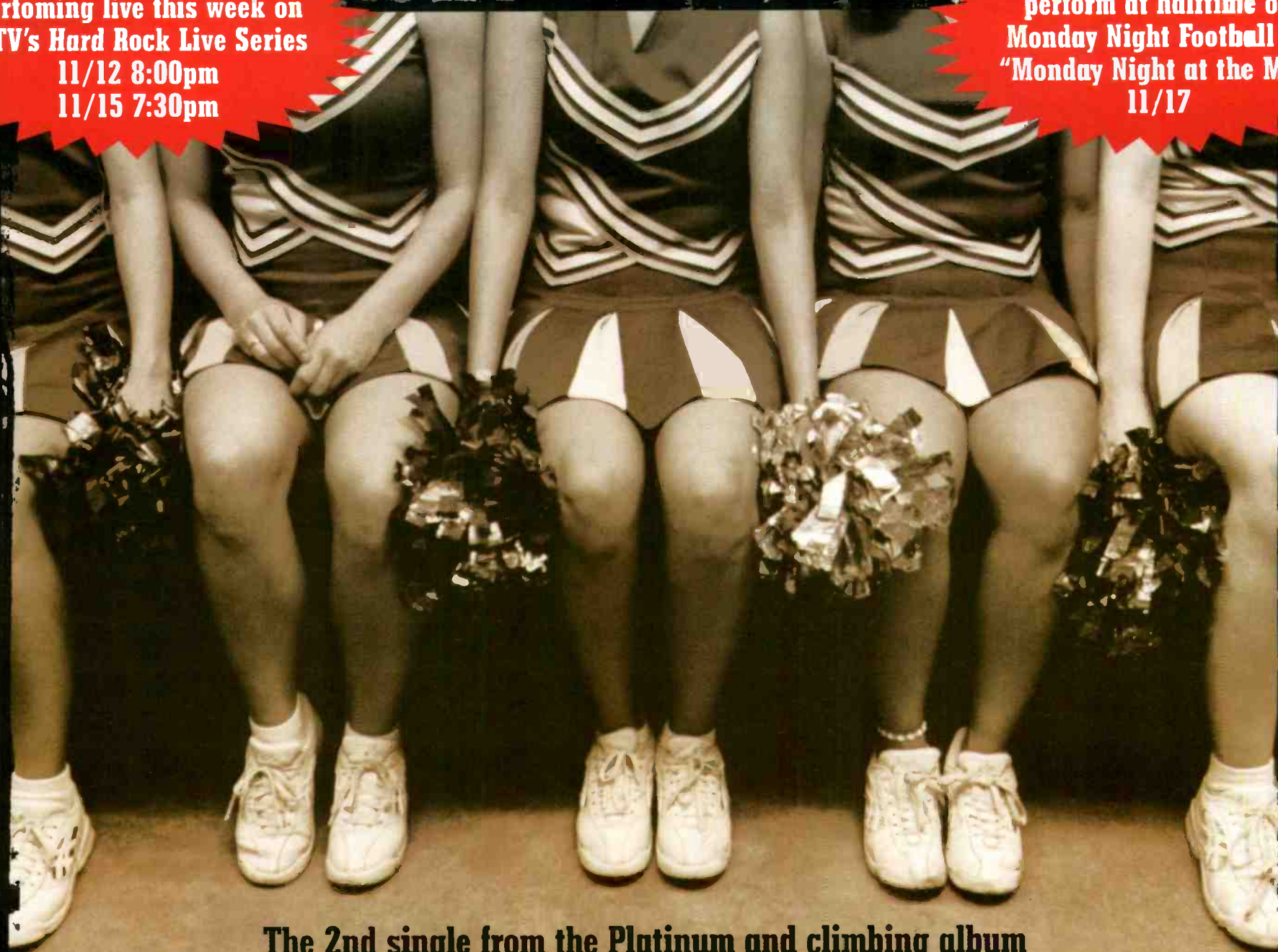

The 2nd single from the Platinum and climbing album
'The Long Road'

NICKELBACK

FIGURED YOU OUT

Early Indicators of its Hit Potential Include:

- Over 125 Rock and Alternative Stations On
● Immediate Phones!
- #1 Greatest Gainer at Mainstream, Active
and Heritage Rock
- #6 Most Increased at Alternative
- Already a Live Concert Highlight on Tour

Produced by Nickelback and Joey Moi
Engineered by Joey Moi
Mixed by Randy Staub
Management: Bryan Coleman for Union Entertainment Group

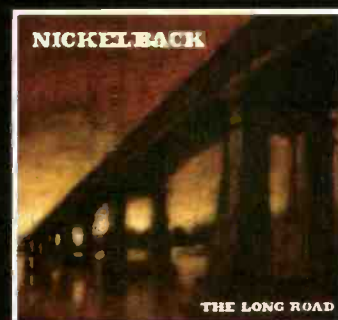

 www.nickelback.com • www.roadrunnerrecords.com

© 2003 Roadrunner Records, Inc.

THE NEW ALBUM **THE LONG ROAD**
IN STORES NOW

IMPACT! AIRPLAY Monitor Nielsen Broadcast Data Systems

Songs posting gains in detections or with a percentage loss in detections equal to or better than the monitored downtime percentage in the format. Songs listed in order of detections. *Indicates station experienced between 24 and 56 hours of monitored downtime during the chart week.

CHART BOUND

- FOO FIGHTERS 548/110 Darling Nikki (Roswell/RCA/RMG)
Total Stations: 60
Heavy (4) KRZB, KROQ, WKQX, WROX
Medium (9), Light (47)
Airplay Adds: 5 KFRR, KJEE, KMBY, WFNX, WSUN

- STAINED 459/254 How About You (Flip/Elektra/EEG)
Total Stations: 49
Heavy (0)
Medium (11), Light (38)
Airplay Adds: 22 KCPX, KDGE, KEDJ, KJEE, KKND, WBSX, WBTZ, WBUZ, WCYY, WEDG, WGRD, WHFS, WHRL, WJRR, WKRL, WLUM, WOCL, WPBZ, WROX, WWRX, WXRK, WZNE

- THE DARKNESS 291/39 I Believe In A Thing Called Love (Atlantic)
Total Stations: 36
Heavy (2) WFNX, WXRK
Medium (5), Light (29)
Airplay Adds: 4 WCYY, WPBZ, WRAX, WZNE

- SHINEDOWN 129/6 45 (Atlantic)
Total Stations: 18
Heavy (0)
Medium (3), Light (15)
Airplay Adds: 1 WFNZ

- THE FRUIT BATS 85/9 Slipping Through The Sensors (Sub Pop)
Total Stations: 38
Heavy (0)
Medium (0), Light (38)
Airplay Adds: 2 WEND, WPLA

H=Heavy (30+ Detections), M=Medium (15-29), L=Light (Under 15). Airpower awarded to songs appearing in the top 20 on both the Airplay and Audience charts for the first time with increases in both detections and audience. Initial Impact: songs appearing on this page for the first time in summary form. Airplay Adds are songs with 6 or more detections at new stations this week. The Airplay Leaderboard ranks taste-maker stations that have been the most successful in identifying future hit songs as measured by the amount of AIRPOWER titles for which they were Airplay Leaders. Refer to each format's Power Playlists page to see this week's Airplay Leaders. ☆ indicates title earned HitPredictor status in research data provided by Promosquad.

POWER PLAYLISTS AIRPLAY Monitor Nielsen Broadcast Data Systems

Songs ranked by number of detections. Playlists are listed in order of TSA weekly cume, beginning with the highest-cuming station. Cumes are updated twice yearly following the release of the spring and fall Arbitron surveys. The number of stations shown each week varies depending upon space. Airplay Adds (AA) denotes songs with 6 or more detections at station for first time this week.

WXTM Cleveland PD: Kim Monroe APD: Dom Nardella MD: Pete Schiecke Infinity 216-861-0100

WRXZ Indianapolis PD: Scott Jameson MD: Michael Young Clear Channel 317-257-7565

KEDJ Phoenix PD: Nancy Stevens APD: Dead Air Dave MD: Robin Nash Westwood 480-423-9255

KCXX Riverside/San Bernardino OM: Kelli Clukey APD/MD: Daryl James All Pro 909-384-1039

WSUN Tampa OM: Chuck Beck PD: Shark APD: Pat Largo Cox 727-577-7131

KXTE Las Vegas PD: Dave Wellington APD/MD: Chris Ripley Infinity 702-889-7500

KXKR Salt Lake City PD: Todd Nuke 'Em APD/MD: Arlie Furkin Simmons 801-524-2600

WEND Charlotte OM/MD: Jack Daniel APD/MD: Kristen Honeycutt Mercury 704-338-9600

WBRU Providence PD: Seth Resler MD: Andy Yen Brown 401-272-9550

KCNL San Francisco OM: Brian Thomas SM/MD: John Allers Clear Channel 408-453-5400

KBZT San Diego OM: John Dimick PD: Garrett Michaels APD/MD: Mike Halloran Jefferson Pilot 619-297-9595

KNRK Portland, OR SM/MD: Mark Hamilton APD: Jaime Cooley Entercom 503-223-1441



Nielsen Broadcast Data Systems

Songs posting gains in detections or with a percentage loss in detections equal to or better than the monitored downtime percentage in the format. Songs listed in order of detections. *Indicates station experienced between 24 and 56 hours of monitored downtime during the chart week.

TOP 10 BOUND

Total Detections/Gain

THREE DAYS GRACE 954/114 (I Hate) Everything About You (Jive)

Table with columns: City, Station, Detections, Gain, and Song Title. Includes stations like MTV, KJZZ, and WFLX.

AIRPOWER BOUND

Total Detections/Gain

CHEVELLE 739/56 Closure (Epic)

Table with columns: City, Station, Detections, Gain, and Song Title. Includes stations like Chicago, San Fran, and Dallas.

NICKELBACK 590/331 Figured You Out (Roadrunner/IDJMG)

Total Stations: 41 Chart Move: 35-25

Table with columns: City, Station, Detections, Gain, and Song Title. Includes stations like Chicago, San Fran, and Dallas.

JET 332/73 Are You Gonna Be My Girl (Elektra/EEG)

Total Stations: 34 Chart Move: 36-33

Table with columns: City, Station, Detections, Gain, and Song Title. Includes stations like Chicago, San Fran, and Dallas.

40 BELOW SUMMER 149/4 Self Medicate (Razor & Tie)

Total Stations: 18 Chart Move: 16-11

Table with columns: City, Station, Detections, Gain, and Song Title. Includes stations like Chicago, San Fran, and Dallas.

P.O.D. 944/103 Will You (Atlantic)

Total Stations: 53 Chart Move: 15-12

Table with columns: City, Station, Detections, Gain, and Song Title. Includes stations like Chicago, San Fran, and Dallas.

STATIC-X 728/18 The Only (Warner Bros.)

Total Stations: 50 Chart Move: 21-20

Table with columns: City, Station, Detections, Gain, and Song Title. Includes stations like Chicago, San Fran, and Dallas.

RED HOT CHILI PEPPERS 459/287 Fortune Faded (Warner Bros.)

Total Stations: 35 Chart Move: Debut 27

Table with columns: City, Station, Detections, Gain, and Song Title. Includes stations like Chicago, San Fran, and Dallas.

MEMENTO 272/13 Saviour (Columbia)

Total Stations: 29 Chart Move: 37-36

Table with columns: City, Station, Detections, Gain, and Song Title. Includes stations like Chicago, San Fran, and Dallas.

LACUNA COIL 110/7 Heaven's A Lie (Century Media)

Total Stations: 13 Chart Move: 11-11

Table with columns: City, Station, Detections, Gain, and Song Title. Includes stations like Chicago, San Fran, and Dallas.

KORN 937/116 Right Now (Immortal/Epic)

Total Stations: 51 Chart Move: 17-13

Table with columns: City, Station, Detections, Gain, and Song Title. Includes stations like Chicago, San Fran, and Dallas.

HOOBASTANK 648/61 Out Of Control (Island/IDJMG)

Total Stations: 46 Chart Move: 24-22

Table with columns: City, Station, Detections, Gain, and Song Title. Includes stations like Chicago, San Fran, and Dallas.

STAINED 387/228 How About You (Flip/Elektra/EEG)

Total Stations: 44 Chart Move: Debut 29

Table with columns: City, Station, Detections, Gain, and Song Title. Includes stations like Chicago, San Fran, and Dallas.

SMILE EMTY SOUL 257/69 Nowhere Kids (Throback/Lava)

Total Stations: 33 Chart Move: Debut 37

Table with columns: City, Station, Detections, Gain, and Song Title. Includes stations like Chicago, San Fran, and Dallas.

SWITCHFOOT 75/1 Meant To Live (Red Ink/Columbia)

Total Stations: 14 Chart Move: 14-14

Table with columns: City, Station, Detections, Gain, and Song Title. Includes stations like Chicago, San Fran, and Dallas.

AIRPOWER

Total Detections/Gain

AUDIOSLAVE 769/64 I Am The Highway (Interscope/Epic)

Table with columns: City, Station, Detections, Gain, and Song Title. Includes stations like Chicago, San Fran, and Dallas.

THE OFFSPRING 647/321 Hit That (Columbia)

Total Stations: 47 Chart Move: 31-23

Table with columns: City, Station, Detections, Gain, and Song Title. Includes stations like Chicago, San Fran, and Dallas.

DEFAULT 386/29 Taking My Life Away (TVT)

Total Stations: 30 Chart Move: 29-30

Table with columns: City, Station, Detections, Gain, and Song Title. Includes stations like Chicago, San Fran, and Dallas.

SKRAPE 219/17 Summer Song (RCA/RMG)

Total Stations: 29 Chart Move: Debut 40

Table with columns: City, Station, Detections, Gain, and Song Title. Includes stations like Chicago, San Fran, and Dallas.

DOPE 64/0 I Am (Recon/Artemis)

Total Stations: 15 Chart Move: 15-15

Table with columns: City, Station, Detections, Gain, and Song Title. Includes stations like Chicago, San Fran, and Dallas.

AIRPLAY LEADER

(FIRST STATION TO 100 PLAYS)

WTKX - Pensacola, FL PD: Joel Sampson MD: Mark "The Shark" Dyba Date: 09/07/03

Table with columns: City, Station, Detections, Gain, and Song Title. Includes stations like Chicago, San Fran, and Dallas.

LIMP BIZKIT 599/90 Behind Blue Eyes (Flip/Interscope)

Total Stations: 34 Chart Move: 25-24

Table with columns: City, Station, Detections, Gain, and Song Title. Includes stations like Chicago, San Fran, and Dallas.

SHINEDOWN 335/52 45 (Atlantic)

Total Stations: 31 Chart Move: 32-32

Table with columns: City, Station, Detections, Gain, and Song Title. Includes stations like Chicago, San Fran, and Dallas.

CHART BOUND

Total Detections/Gain

KID ROCK 205/10 Feel Like Makin Love (Atlantic)

Total Stations: 22 Chart Move: 22-22

Table with columns: City, Station, Detections, Gain, and Song Title. Includes stations like Chicago, San Fran, and Dallas.

THE DARKNESS 60/8 I Believe In A Thing Called Love (Atlantic)

Total Stations: 11 Chart Move: 11-11

Table with columns: City, Station, Detections, Gain, and Song Title. Includes stations like Chicago, San Fran, and Dallas.

LINKIN PARK 50/0 Lying From You (Warner Bros.)

Total Stations: 1 Chart Move: 1-1

Table with columns: City, Station, Detections, Gain, and Song Title. Includes stations like Chicago, San Fran, and Dallas.

H=Heavy (21+ Detections), M=Medium (14-20), L=Light (Under 14). Airpower awarded to songs appearing in the top 20 on both the Airplay and Audience charts for the first time with increases in both detections and audience. *Initial impact: songs appearing on this page for the first time in summary form. Airplay Adds are songs with 6 or more detections at new stations this week. The Airplay Leaderboard ranks taste-maker stations that have been the most successful in identifying future hit songs as measured by the amount of AIRPOWER titles for which they were Airplay Leaders. Refer to each format's Power Playlists page to see this week's Airplay Leaders.

HERITAGE ROCK

Songs posting gains in detections or with a percentage loss in detections equal to or better than the monitored downtime percentage in the format. Songs listed in order of detections.

Main chart table with columns: THIS WEEK, LAST WEEK, WKS. ON CHART, TITLE/IMPRINT/PROMOTION LABEL, ARTIST, DETECTIONS (TW, LW), AUDIENCE (MILLIONS, RANK). Includes songs like 'SO FAR AWAY', 'SOMEDAY', 'HERE WITHOUT YOU', etc.

TRIPLE-A chart table with columns: THIS WEEK, LAST WEEK, WKS. ON CHART, TITLE/IMPRINT/PROMOTION LABEL, ARTIST, DETECTIONS (TW, LW), AUDIENCE (MILLIONS, RANK). Includes songs like 'RED LIGHT', 'BAD DAY', 'BIGGER THAN MY BODY', etc.

TOP 10 BOUND

TRAPT Still Frame (Warner Bros.)

Station data for TRAPT, listing stations like MTW, WAKO, KLOS, etc., with columns for TW, LW, and ID.

AUDIOSLAVE I Am The Highway (Interscope/Epic)

Station data for AUDIOSLAVE, listing stations like MTW, WAKO, KLOS, etc., with columns for TW, LW, and ID.

AIRPOWER

NICKELBACK Figured You Out (Roadrunner/IDJMG)

Station data for NICKELBACK, listing stations like MTW, WAKO, KLOS, etc., with columns for TW, LW, and ID.

AIRPOWER BOUND

DEFAULT Taking My Life Away (TVT)

Station data for DEFAULT, listing stations like KLAQ, KOQJ, KTUX, etc., with columns for TW, LW, and ID.

SEVENDUST Enemy (TVT)

Station data for SEVENDUST, listing stations like WKBK, KLOS, etc., with columns for TW, LW, and ID.

THREE DAYS GRACE (I Hate) Everything About You (Jive)

Station data for THREE DAYS GRACE, listing stations like KLAQ, KOQJ, WAQX, etc., with columns for TW, LW, and ID.

H=Heavy (18+ Detections), M=Medium (12-17), L=Light (Under 12). Airpower awarded to songs appearing in the top 20 on both the Airplay and Audience charts for the first time with increases in both detections and audience.

GREATEST GAINERS HERITAGE ROCK

Table listing greatest gainers: NICKELBACK (+122), PUDDLE OF MUDD (+79), RED HOT CHILI PEPPERS (+65), STAINED (+55), TRAPT (+50).



MAINSTREAM TOP 40

Detections	
WFLY Albany, N.Y. Missy Elliott Pass That Outch	13
Tarralyn Ramsey Up Against All Odds	9
Lil'X Tomorrow	8
Kiley Dean Who Will I Run To	8
Sarah McLachlan Fallen	7
Willia Ford Featuring May A Toast To	7
WAEB Allentown, Pa. Christina Aguilera The Voice Within	13
Fefe Dobson Take Me Away	9
WSTR Atlanta Jessica Simpson With You	9
Seal Waiting For You	7
WWOQ Atlanta JC Chasez Feat. DIRT McGI Some Girl	17
O.A.R. Hey Girl	7
The Ben Sisters I Was Only (Sevente	8
Dashboard Confessional Hands Down	7
Blaque I'm Good	6
Fuel Falls On Me	6
WAYV Atlantic City, N.J. Christina Aguilera The Voice Within	9
WZNY Augusta, Ga. Clay Aiken Invisible	7
Black Eyed Peas Shut Up	6
KHFI Austin, Texas Dido White Flag	30
Stained So Far Away	10
Christina Aguilera The Voice Within	7
Fuel Falls On Me	7
WFME Baton Rouge, La. Christina Aguilera The Voice Within	12
Dashboard Confessional Hands Down	12
Jessica Simpson With You	7
Kiley Dean Who Will I Run To	6
WQEN Birmingham, Ala. Christina Aguilera The Voice Within	22
Linkin Park Numb	15
Willia Ford Featuring May A Toast To	14
Limp Bizkit Behind Blue Eyes	14
Sean Paul Featuring Sasha I'm Still	11
Dashboard Confessional Hands Down	10
Jessica Simpson With You	9
WXKS Boston Bon Jovi Wanted Dead Or Alive (2003	17
Nick Lachey This I Swear	7
Madonna Nothing Falls	7
WKSE Buffalo, N.Y. Nickelback Someday	15
Blink-182 Feeling This	15
Tupac Featuring The Notor Runnin (D	13
Willia Ford Featuring May A Toast To	13
Simple Plan I'm Just A Kid	8
Kiley Dean Who Will I Run To	8
Mya Fallen	6
WXXX Burlington, Vt. Chingy Featuring Ludacris Holiday I	12
Tarralyn Ramsey Up Against All Odds	12
Jason Mraz You And I Both	7
Limp Bizkit Featuring Sno Red Light	7
The All-American Rejects My Paper H	7
Kelis Milkshake	6
Eamon F**k It (I Don't Want You Bac	6
Jessica Simpson With You	6
WCIL Carbondale Dashboard Confessional Hands Down	14
Evanescence My Immortal	12
Madonna Nothing Falls	9
Nick Lachey This I Swear	9
Thalita Baby, I'm In Love	6
WSSX Charleston, S.C. Ludacris Featuring Shawn Stand Up	15
Christina Aguilera The Voice Within	15
Limp Bizkit Behind Blue Eyes	6
Jason Mraz You And I Both	6
WVSR Charleston, W.Va. Clay Aiken Invisible	18
Jason Mraz You And I Both	6
WNKS Charlotte, N.C. Baby Bash Featuring Frank Suga Suga	20
Barenaked Ladies Another Postcard (12)
Lil'X Tomorrow	10
Christina Aguilera The Voice Within	10
Jason Mraz You And I Both	6
WKXJ Chattanooga Christina Aguilera The Voice Within	14
WKSC Chicago Nedesa Get It While It's Hot	6
YoungBloodZ Featuring Lil' Darn!l	6
Young Gunz Can't Stop, Won't Stop	6
WKFS Cincinnati Jay-Z Change Clothes	12
Enrique Iglesias Addicted	7
WAKS Cleveland Beyonce Me, Myself And I	19
Nedesa Get It While It's Hot	19
Willia Ford Featuring May A Toast To	18
Jay-Z Change Clothes	14
Enrique Iglesias Addicted	7
KKMG Colorado Springs YoungBloodZ Featuring Lil' Darn!l	26
Willia Ford Featuring May A Toast To	21
Liz Phair Why Can't I	21
Jessica Simpson With You	21
Christina Aguilera The Voice Within	11
Clay Aiken Invisible	11
WCGQ Columbus, Ga. Nedesa Get It While It's Hot	7
Tarralyn Ramsey Up Against All Odds	7
MxPx Everything Sucks (When You're	6

WNCI Columbus, Ohio Christina Aguilera The Voice Within	7
Triumph The Insult Comic I Keep	6
Chingy Featuring Ludacris Holiday I	6
Bubba Sparxxx Deliverance	6
KRBV Dallas Blue October Calling You	29
Sarah McLachlan Fallen	11
JC Chasez Feat. DIRT McGI Some Girl	7
WDJX Louisville, Ky. Liz Phair Why Can't I	25
Chingy Featuring Ludacris Holiday I	9
WZEE Madison, Wis. Eamon F**k It (I Don't Want You Bac	8
Jason Mraz You And I Both	6
KBFM McAllen, Texas D.A.R. Hey Girl	14
WHYI Miami Natural What If	12
JC Chasez Feat. DIRT McGI Some Girl	10
Tarralyn Ramsey Up Against All Odds	6
WXSS Milwaukee Kelly Clarkson The Trouble With Lov	16
Murphy Lee Featuring Jerm Wat Da Ho	16
Fuel Falls On Me	7
Kiley Dean Who Will I Run To	7
WABB Mobile, Ala. Josh Kelley Amazing	9
Jason Mraz You And I Both	8
WBBO Monmouth/Ocean Jason Mraz You And I Both	22
Nedesa Get It While It's Hot	17
Christina Aguilera The Voice Within	16
Chingy Featuring Ludacris Holiday I	11
Triumph The Insult Comic I Keep	6
Baby Bash Featuring Frank Suga Suga	6
WBAM Montgomery, Ala. Sean Paul Featuring Sasha I'm Still	22
The All-American Rejects My Paper H	18
Jessica Simpson With You	9
Darkness Believe In A Thing Calle	8
WHHY Montgomery, Ala. Jessica Simpson With You	8
WQZQ Nashville Jessica Simpson With You	15
Jay-Z Change Clothes	8
Christina Aguilera The Voice Within	6
WRVV Nashville Ludacris Featuring Shawn Stand Up	22
Michelle Branch Breathe	18
Jason Mraz You And I Both	7
WERO New Bern, N.C. Chingy Featuring Ludacris Holiday I	7
WRHT New Bern, N.C. Linkin Park Numb	12
Good Charlotte Hold On	10
Justin Timberlake I'm Lovin It	8
Eamon F**k It (I Don't Want You Bac	7
Nedesa Get It While It's Hot	7
Christina Aguilera The Voice Within	7
Tarralyn Ramsey Up Against All Odds	7
Chingy Featuring Ludacris Holiday I	7
Jessica Simpson With You	6
MxPx Everything Sucks (When You're	6
Willia Ford Featuring May A Toast To	6
WKCI New Haven Blaque I'm Good	9
Linkin Park Numb	9
Ludacris Featuring Shawn Stand Up	9
Enrique Iglesias Addicted	7
WEZB New Orleans Christina Aguilera The Voice Within	13
No Doubt It's My Life	9
Kiley Dean Who Will I Run To	7
Fuel Falls On Me	7
WHYZ New York Chingy Featuring Ludacris Holiday I	8
Christina Aguilera The Voice Within	8
Jay-Z Change Clothes	8
Tarralyn Ramsey Up Against All Odds	9
KQKQ Omaha, Neb. matchbox twenty Bright Lights	11
Nickelback Someday	7
WXXL Orlando, Fla. Jessica Simpson With You	14
WIOQ Philadelphia Nick Lachey This I Swear	13
OutKast Featuring Sleepy The Way Y	11
Chingy Featuring Ludacris Holiday I	9
WBZZ Pittsburgh Nick Lachey This I Swear	17
Jessica Simpson With You	17
OutKast Featuring Sleepy The Way Y	10
WKST Pittsburgh TLC Featuring Lil' Jon Come Get Some	20
WJBO Portland, Maine Jason Mraz You And I Both	15
Chingy Featuring Ludacris Holiday I	12
Christina Aguilera The Voice Within	11
Willia Ford Featuring May A Toast To	7
Jessica Simpson With You	7
KKRZ Portland, Ore. Big Tymers This Is How We Do	13
MxPx Everything Sucks (When You're	6
Missy Elliott Pass That Outch	6
Christina Aguilera The Voice Within	6
WFHN Providence, R.I. Clay Aiken Invisible	17
YoungBloodZ Featuring Lil' Darn!l	13
Kelis Milkshake	10
Tarralyn Ramsey Up Against All Odds	10
OutKast Featuring Sleepy The Way Y	6
WPRO Providence, R.I. Christina Aguilera The Voice Within	7
Jason Mraz You And I Both	6
KLAL Little Rock, Ark. Chingy Featuring Ludacris Holiday I	14
Willia Ford Featuring May A Toast To	8
Jason Mraz You And I Both	7
Linkin Park Numb	6
WBLI Long Island, N.Y. Kelis Milkshake	10
Nickelback Someday	9

KIIS Los Angeles Christina Aguilera The Voice Within	28
Kelis Milkshake	18
OutKast Featuring Sleepy The Way Y	18
Dashboard Confessional Hands Down	14
JC Chasez Feat. DIRT McGI Some Girl	11
Pink God Is A DJ	7
WDJX Louisville, Ky. Liz Phair Why Can't I	25
Chingy Featuring Ludacris Holiday I	9
WZEE Madison, Wis. Eamon F**k It (I Don't Want You Bac	8
Jason Mraz You And I Both	6
KBFM McAllen, Texas D.A.R. Hey Girl	14
WHYI Miami Natural What If	12
JC Chasez Feat. DIRT McGI Some Girl	10
Tarralyn Ramsey Up Against All Odds	6
WXSS Milwaukee Kelly Clarkson The Trouble With Lov	16
Murphy Lee Featuring Jerm Wat Da Ho	16
Fuel Falls On Me	7
Kiley Dean Who Will I Run To	7
WABB Mobile, Ala. Josh Kelley Amazing	9
Jason Mraz You And I Both	8
WBBO Monmouth/Ocean Jason Mraz You And I Both	22
Nedesa Get It While It's Hot	17
Christina Aguilera The Voice Within	16
Chingy Featuring Ludacris Holiday I	11
Triumph The Insult Comic I Keep	6
Baby Bash Featuring Frank Suga Suga	6
WBAM Montgomery, Ala. Sean Paul Featuring Sasha I'm Still	22
The All-American Rejects My Paper H	18
Jessica Simpson With You	9
Darkness Believe In A Thing Calle	8
WHHY Montgomery, Ala. Jessica Simpson With You	8
WQZQ Nashville Jessica Simpson With You	15
Jay-Z Change Clothes	8
Christina Aguilera The Voice Within	6
WRVV Nashville Ludacris Featuring Shawn Stand Up	22
Michelle Branch Breathe	18
Jason Mraz You And I Both	7
WERO New Bern, N.C. Chingy Featuring Ludacris Holiday I	7
WRHT New Bern, N.C. Linkin Park Numb	12
Good Charlotte Hold On	10
Justin Timberlake I'm Lovin It	8
Eamon F**k It (I Don't Want You Bac	7
Nedesa Get It While It's Hot	7
Christina Aguilera The Voice Within	7
Tarralyn Ramsey Up Against All Odds	7
Chingy Featuring Ludacris Holiday I	7
Jessica Simpson With You	6
MxPx Everything Sucks (When You're	6
Willia Ford Featuring May A Toast To	6
WKCI New Haven Blaque I'm Good	9
Linkin Park Numb	9
Ludacris Featuring Shawn Stand Up	9
Enrique Iglesias Addicted	7
WEZB New Orleans Christina Aguilera The Voice Within	13
No Doubt It's My Life	9
Kiley Dean Who Will I Run To	7
Fuel Falls On Me	7
WHYZ New York Chingy Featuring Ludacris Holiday I	8
Christina Aguilera The Voice Within	8
Jay-Z Change Clothes	8
Tarralyn Ramsey Up Against All Odds	9
KQKQ Omaha, Neb. matchbox twenty Bright Lights	11
Nickelback Someday	7
WXXL Orlando, Fla. Jessica Simpson With You	14
WIOQ Philadelphia Nick Lachey This I Swear	13
OutKast Featuring Sleepy The Way Y	11
Chingy Featuring Ludacris Holiday I	9
WBZZ Pittsburgh Nick Lachey This I Swear	17
Jessica Simpson With You	17
OutKast Featuring Sleepy The Way Y	10
WKST Pittsburgh TLC Featuring Lil' Jon Come Get Some	20
WJBO Portland, Maine Jason Mraz You And I Both	15
Chingy Featuring Ludacris Holiday I	12
Christina Aguilera The Voice Within	11
Willia Ford Featuring May A Toast To	7
Jessica Simpson With You	7
KKRZ Portland, Ore. Big Tymers This Is How We Do	13
MxPx Everything Sucks (When You're	6
Missy Elliott Pass That Outch	6
Christina Aguilera The Voice Within	6
WFHN Providence, R.I. Clay Aiken Invisible	17
YoungBloodZ Featuring Lil' Darn!l	13
Kelis Milkshake	10
Tarralyn Ramsey Up Against All Odds	10
OutKast Featuring Sleepy The Way Y	6
WPRO Providence, R.I. Christina Aguilera The Voice Within	7
Jason Mraz You And I Both	6
KLAL Little Rock, Ark. Chingy Featuring Ludacris Holiday I	14
Willia Ford Featuring May A Toast To	8
Jason Mraz You And I Both	7
Linkin Park Numb	6
WBLI Long Island, N.Y. Kelis Milkshake	10
Nickelback Someday	9

WRVQ Richmond, Va. Nelly Furtado Powerless (Say What Y	11
Ludacris Featuring Shawn Stand Up	8
WJJS Roanoke, Va. Christina Aguilera The Voice Within	12
Jessica Simpson With You	9
Madonna Nothing Falls	9
Nick Lachey This I Swear	6
Linkin Park Numb	7
WXLK Roanoke, Va. Christina Aguilera The Voice Within	24
Nedesa Get It While It's Hot	9
Jessica Simpson With You	8
Beyonce Me, Myself And I	6
WKGS Rochester, N.Y. Kelis Milkshake	13
Michelle Branch Breathe	9
Christina Aguilera The Voice Within	8
No Doubt It's My Life	6
WPXY Rochester, N.Y. Barenaked Ladies Another Postcard (12
Kelis Milkshake	10
Christina Aguilera The Voice Within	10
Willia Ford Featuring May A Toast To	8
Dashboard Confessional Hands Down	7
Nedesa Get It While It's Hot	7
Sheryl Crow The First Cut Is The De	6
KDNO Sacramento Evanescence My Immortal	13
The All-American Rejects My Paper H	9
Bubba Sparxxx Deliverance	9
Kiley Dean Who Will I Run To	7
WIOG Saginaw, Mich. Linkin Park Numb	26
OutKast Featuring Sleepy The Way Y	26
Enrique Iglesias Addicted	10
Young Gunz Can't Stop, Won't Stop	7
KZHT Salt Lake City Sarah McLachlan Fallen	9
Jason Mraz You And I Both	6
KXXM San Antonio Enrique Iglesias Addicted	22
KHTS San Diego Jay-Z Change Clothes	7
WMEG San Juan No Doubt It's My Life	15
Chingy Featuring Ludacris Holiday I	12
WAEV Savannah, Ga. Christina Aguilera The Voice Within	9
Jason Mraz You And I Both	8
O.A.R. Hey Girl	8
Ludacris Featuring Shawn Stand Up	6
KBKS Seattle Ludacris Featuring Shawn Stand Up	10
Evanescence My Immortal	10
KRUF Shreveport, La. Limp Bizkit Behind Blue Eyes	13
Christina Aguilera The Voice Within	12
Dashboard Confessional Hands Down	6
KZZU Spokane, Wash. Limp Bizkit Behind Blue Eyes	22
Pink God Is A DJ	9
Jason Mraz You And I Both	8
KSJZ St. Louis Clay Aiken Invisible	9
Linkin Park Numb	6
WNTQ Syracuse, N.Y. Clay Aiken Invisible	7
Tarralyn Ramsey Up Against All Odds	7
WWHT Syracuse, N.Y. Jay-Z Change Clothes	24
No Doubt It's My Life	15
Christina Aguilera The Voice Within	13
112 Featuring Ludacris Hot & Wet	8
Bad Boy's Da Band Bad Boyz This Bad	6
WFLZ Tampa, Fla. Stained So Far Away	12
OutKast Featuring Sleepy The Way Y	9
Jessica Simpson With You	9
Clay Aiken Invisible	6
DMX Where The Hood At?	6
Chingy Featuring Ludacris Holiday I	6
WFKS Toledo, Ohio matchbox twenty Bright Lights	14
Simple Plan Perfect	13
WPST Trenton, N.J. Jason Mraz You And I Both	10
KRQQ Tucson, Ariz. Good Charlotte Hold On	13
Christina Aguilera The Voice Within	8
WHHT Washington, D.C. Baby Bash Featuring Frank Suga Suga	15
Kelis Milkshake	13
WLDI West Palm Beach Christina Aguilera The Voice Within	9
WXPX Westchester, NY Dido White Flag	22
Jay-Z Change Clothes	22
Boo Yaa Tribe Featuring E 911	12
G-Unit Shut 101	7
OutKast Featuring Sleepy The Way Y	7
KKRD Wichita, Kan. Christina Aguilera The Voice Within	21
Eamon F**k It (I Don't Want You Bac	9
Josh Kelley Amazing	8
Good Charlotte Hold On	8
WBHT Wilkes-Barre, Pa. Michelle Branch Breathe	11
Nelly Furtado Powerless (Say What Y	11
Chingy Featuring Ludacris Holiday I	8
Nedesa Get It While It's Hot	7

WKRZ Wilkes-Barre, Pa. Christina Aguilera The Voice Within	12
Jason Mraz You And I Both	11
Jessica Simpson With You	11
Bubba Sparxxx Deliverance	8
WSTW Wilmington, Del. Jason Mraz You And I Both	14
Lil'X Tomorrow	12
Limp Bizkit Behind Blue Eyes	11
WYCR York, Pa. Madonna Nothing Falls	7
WAKZ Youngstown Jessica Simpson With You	10
Wyclef Jean Featuring Mis Party To	10
Liz Phair Why Can't I	9
Jay-Z Change Clothes	8
Beyonce Me, Myself And I	8
WHOT Youngstown Dashboard Confessional Hands Down	8
Jessica Simpson With You	6
NO AIRPLAY ADDS THIS WEEK: KXKS Dallas • WXXX Green Bay, Wis. • WNOU Indianapolis • KDWB Minneapolis • KJYO Oklahoma City • KHMT Tulsa, Okla.	
ADULT TOP 40	
WKDD Akron, Ohio Sheryl Crow The First Cut Is The De	12
Train When I Look To The Sky	11
Counting Crows She Don't Want Nobod	10
WRVE Albany, N.Y. Counting Crows She Don't Want Nobod	7
Jason Mraz You And I Both	7
KPEK Albuquerque Evanescence My Immortal	13
Jack Johnson Yesterday	7
KLLY Bakersfield, Calif. Coldplay Moses	6
Contact Working Girl	6
Madonna Nothing Falls	6
Counting Crows She Don't Want Nobod	6
WMMX Baltimore Nelly Furtado Powerless (Say What Y	9
WBMX Boston Five For Fighting 100 Years	12
Dave Matthews Save Me	10
Jack Johnson Yesterday	6
WEZF Burlington, Vt. Tim McGraw Tiny Dancer	14
WLNK Charlotte, N.C. Jason Mraz You And I Both	14
WMVX Cleveland Train When I Look To The Sky	8
KVUU Colorado Springs Stacie Orrico (There's Gotta Be) Me	15
Evanescence My Immortal	10
Coldplay Moses	9
John Gregory Ride Of Your Life	9
Ben Harper Diamonds On The Inside	9
WBNS Columbus, Ohio Nickelback Someday	9
KKPN Corpus Christi Fuel Falls On Me	12
Madonna Nothing Falls	9
Coldplay Moses	7
Sugar Ray Chasing You Around	7
The Ben Sisters I Was Only (Sevente	7
Masha Brown Hearted	7
KIMN Denver Michelle Branch Breathe	17
Clay Aiken Invisible	13
Clay Aiken Invisible	13
Dido White Flag	12
KSTZ Des Moines, Iowa Fountains Of Wayne Stacy's Mom	22
Clay Aiken Invisible	21
WDVD Detroit No Doubt It's My Life	25
KSII El Paso, Texas Jason Mraz You And I Both	10
WINK Fort Myers, Fla. Ben Harper Diamonds On The Inside	7
Coldplay Moses	7
KALZ Fresno, Calif. Coldplay Moses	13
Foo Fighters All My Life	7
WKSZ Green Bay, Wis. Evanescence My Immortal	18
WQLH Green Bay, Wis. No Doubt It's My Life	8
WTIC Hartford, Conn. No Doubt It's My Life	10
Fuel Falls On Me	7
KHMV Houston Michelle Branch Breathe	14
No Doubt It's My Life	6
WENS Indianapolis Nelly Furtado Powerless (Say What Y	12
Dave Matthews Save Me	12
WZPL Indianapolis Beyonce Featuring Sean Pa Baby Boy	29
Fuel Falls On Me	12
KFME Kansas City Michelle Branch Breathe	19
Nelly Furtado Powerless (Say What Y	15
Train When I Look To The Sky	14
Fountains Of Wayne Stacy's Mom	6
KQIS Lafayette, La. Coldplay Moses	6
KYSR Los Angeles Coldplay Moses	10

WXMA Louisville, Ky. No Doubt It's My Life	13
WMBZ Memphis Coldplay Moses	16
Sarah McLachlan Fallen	16
WMC Memphis Fuel Falls On Me	11
Dave Matthews Save Me	8
WKTI Milwaukee No Doubt It's My Life	14
WMYX Milwaukee Michelle Branch Breathe	20
KSTP Minneapolis Clay Aiken Invisible	22
WJLK Monmouth/Ocean Stained So Far Away	9
Counting Crows She Don't Want Nobod	7
WPLJ New York Counting Crows She Don't Want Nobod	9
WPTE Norfolk, Va. Nelly Furtado Powerless (Say What Y	14
KYIS Oklahoma City Black Eyed Peas Where Is The Love?	21
Dave Matthews Save Me	12
Train When I Look To The Sky	12
KSRZ Omaha, Neb. Nelly Furtado Powerless (Say What Y	9
Nickelback Someday	9
WOMX Orlando, Fla.</	

Table listing radio stations and their top 25 songs, including WBBM Chicago, KZFM Corpus Christi, KPXX El Paso, Texas, etc.

Table listing radio stations and their top 25 songs, including KQCH Omaha, Neb., WPYO Orlando, Fla., KCAQ Oxnard, Calif., etc.

Table listing radio stations and their top 25 songs, including WEMX Baton Rouge, La., WJLB Detroit, WMBW Miami, etc.

Table listing radio stations and their top 25 songs, including WJLB Detroit, WMBW Miami, WTLZ Saginaw, Mich., etc.

Table listing radio stations and their top 25 songs, including WTLZ Saginaw, Mich., KMJQ Houston, KASE Austin, Texas, etc.

Table listing radio stations and their top 25 songs, including KASE Austin, Texas, KUZZ Bakersfield, Calif., WPOC Baltimore, etc.

Table listing radio stations and their top 25 songs, including WPOC Baltimore, WYPY Baton Rouge, La., WKLB Boston, etc.

Table listing radio stations and their top 25 songs, including WKLB Boston, WOKO Burlington, Vt., WEZL Charleston, S.C., etc.

R&B/HIP-HOP

Table listing R&B/HIP-HOP stations and their top 25 songs, including WJAZ Albany, N.Y., KBTQ McAllen, Texas, etc.

NO AIRPLAY ADDS THIS WEEK:

Table listing stations with no new airplay adds, including WVEE Atlanta, WUBT Nashville, WWSL Philadelphia, etc.

ADULT R&B

Table listing Adult R&B stations and their top 25 songs, including WWIN Baltimore, WJMG Charlotte, N.C., etc.

NO AIRPLAY ADDS THIS WEEK:

Table listing stations with no new airplay adds, including KQXL Baton Rouge, La., WBBK Birmingham, Ala., etc.

COUNTRY

Table listing Country stations and their top 25 songs, including WQMX Akron, Ohio, WGNV Albany, N.Y., etc.

Table of radio stations and their top songs, including WSSJ Greenville, S.C., WCAT Harrisburg, Pa., WRBT Harrisburg, Pa., etc.

Table of radio stations and their top songs, including KMLX Phoenix, KNIX Phoenix, WDSY Pittsburgh, etc.

Table of radio stations and their top songs, including WEOX Albany, N.Y., KHRO El Paso, Texas, WJWB Fort Myers, Fla., etc.

Table of radio stations and their top songs, including CIMX Detroit, WOCL Orlando, Fla., WKRL Syracuse, N.Y., etc.

Table of radio stations and their top songs, including WCCO Hartford, Conn., KHTQ Spokane, Wash., KZRQ Springfield, Mo., etc.

Table of radio stations and their top songs, including WONE Akron, Ohio, KLBK Austin, Texas, KJZZ Lexington, Ky., etc.

Table of radio stations and their top songs, including KLAQ El Paso, Texas, WVBZ Greensboro, N.C., KLOL Houston, etc.

Table of radio stations and their top songs, including WFBQ Indianapolis, KLOS Los Angeles, KRFC McAllen, Texas, etc.

Table of radio stations and their top songs, including WDBB Raleigh, N.C., WROV Roanoke, Va., KID Rock, etc.

AUDIO NETWORKS

Radio Disney
VP/Pgm: Robin Jones
APD/MD: Don Crabtree
ABC Radio 972-991-9200

Jones/U.S. Country
PD/MD: Penny Mitchell
Jones 303-784-8700

Jones/Adult Hit Radio
PD/MD: Jon Holiday
Jones Radio 303-784-8766

TW	LW	1	2	3	4	5	6	7	8	9	10	11	12	13	14	15	16	17	18	19	20	21	22	23	24	25	26	27	28	29	30																																		
77	76	1	Cheetah Girls, Cinderella	2	Hilary Duff, So Yesterday	3	Lindsay Lohan, Ultimate	4	Hilary Duff, Why Not	5	Lizzie McGuire, What Dreams Are Made Of	6	Jump 5, Do Ya	7	Smash Mouth, All Star	8	Kelly Clarkson, Miss Independent	9	Baha Men, Who Let The Dogs Out	10	D-Tent Boys, Dig It	11	All-American Rejects, Swing Swing	12	Avril Lavigne, Skater Boy	13	Arvi Lavigne, Complicated	14	Steve Brock, All For Love	15	Hampton & The Hampster, The Hampsterdance	16	Little, What I Like About You	17	Reba McEntire, I'm Gonna Take That Mountain	18	Michelle Branch, Are You Happy Now	19	Jump 5, We Are Family	20	Aaron Carter, I Wanna Dance	21	Jimmy Eat World, The Middle	22	Sheryl Crow, The First Cut Is The Deepest	23	N Sync, Bye Bye Bye	24	Briny Spears, Oops!... I Did It Again	25	N Sync, It's Gonna Be Me	26	Trapt, Headstrong	27	Hayson S, Harder To Breathe	28	Pinck, Get The Party Started	29	Barenaked Ladies, One Week	30	Stacie Orrico, (There's Gotta Be) More To Life	31	Philly Collins, On My Way	32	Ron Stoppable & Rufus, The Naked Mole Ra

TW	LW	1 <td>2</td> <td>3</td> <td>4</td> <td>5</td> <td>6</td> <td>7</td> <td>8</td> <td>9</td> <td>10</td> <td>11</td> <td>12</td> <td>13</td> <td>14</td> <td>15</td> <td>16</td> <td>17</td> <td>18</td> <td>19</td> <td>20</td> <td>21</td> <td>22</td> <td>23</td> <td>24</td> <td>25</td> <td>26</td> <td>27</td> <td>28</td> <td>29</td> <td>30</td>	2	3	4	5	6	7	8	9	10	11	12	13	14	15	16	17	18	19	20	21	22	23	24	25	26	27	28	29	30																																				
28	27	1	Pat Green, Wave On Wave	2	Keith Urban, Who Wouldn't Wanna Be Me	3	Chris Cagle, Chicks Dig It	4	George Strait, Cowboys Like Us	5	Billy Currington, Walk A Little Straighter	6	Montgomery Gentry, Hell Yeah	7	Rascal Flatts, I Met	8	Toby Keith, I Love This Bar	9	Toby Keith, American Soldier	10	Tracy Byrd, Drinkin' Bone	11	Alan Jackson & Jimmy, It's Five O'Clock	12	Reba McEntire, I'm Gonna Take That Mountain	13	Joe Nichols, Cool To Be A Fool	14	Trace Adkins, Hot Mama	15	Brooks & Dunn, You Can't Take The Honky Tonk	16	Randy Travis, When Love Takes Over	17	Randy Travis, Three Wooden Crosses	18	Mark Willis, I'm Somethin'	19	Brad Paisley, Little Moments	20	Gary Allan, Tough Little Boys	21	Craig Morgan, Every Friday Afternoon	22	Sheryl Crow, The First Cut Is The Deepest	23	Joe De Maestri, I Wish	24	Lonestar, Walking In Memphis	25	Billie Dean, I'm In Love With You	26	Patty Loveless, On Your Way Home	27	Rodney Atkins, Honesty	28	Randy Travis, Three Wooden Crosses	29	Kenny Chesney, No Shoes, No Shirt, No Problems	30	Tracy Byrd, Ten Rounds With Jose Cuervo	31	Marina McBride, This One's For The Girls	32	Toby Keith, American Soldier	33	Patty Loveless, On Your Way Home

TW	LW	1 <td>2</td> <td>3</td> <td>4</td> <td>5</td> <td>6</td> <td>7</td> <td>8</td> <td>9</td> <td>10</td> <td>11</td> <td>12</td> <td>13</td> <td>14</td> <td>15</td> <td>16</td> <td>17</td> <td>18</td> <td>19</td> <td>20</td> <td>21</td> <td>22</td> <td>23</td> <td>24</td> <td>25</td> <td>26</td> <td>27</td> <td>28</td> <td>29</td> <td>30</td>	2	3	4	5	6	7	8	9	10	11	12	13	14	15	16	17	18	19	20	21	22	23	24	25	26	27	28	29	30																																		
45	43	1	3 Doors Down, Here Without You	2	Santana Feat. Alex Ba, Why Don't You & I	3	Jason Mraz, The Remedy (I Won't Worry)	4	Matchbox Twenty, Bright Lights	5	Train, Calling All Angels	6	John Mayer, Bigger Than My Body	7	No Doubt, It's My Life	8	Chingy, Holdin' In	9	Josh Kelley, Amazing	10	Fountains Of Wayne, Stacy's Mom	11	Maroon 5, Harder To Breathe	12	Staind, It's My Life	13	Atari, The Boys Of Summer	14	Didi, White Flag	15	Rebecca, Baby Boy	16	The Strokes, 12.51	17	Pat Green, Wave On Wave	18	Puddle Of Mudd, Away From Me	19	Fefe Dobson, Take Me Away	20	Howie Day, Perfect Time Of Day	21	Michelle Branch, Breathe	22	Pat Green, Wave On Wave	23	Pat Green, Wave On Wave	24	Pat Green, Wave On Wave	25	Pat Green, Wave On Wave	26	Pat Green, Wave On Wave	27	Pat Green, Wave On Wave	28	Pat Green, Wave On Wave	29	Pat Green, Wave On Wave	30	Pat Green, Wave On Wave	31	Pat Green, Wave On Wave	32	Pat Green, Wave On Wave

VIDEO CHANNELS

MTV
Exec. VP/Music: Tom Calderone
Sr. VP: Michele Dix
VP/Music & Talent: Eli Cola
Viacom 212-258-8000

VH1
Exec. VP/Talent & Music: Rick Krim
Sr. VP: Michele Dix
VP/Music & Talent: Bruce Giller
Viacom 212-258-7800

BET
VP/Music Prog: Stephen Hill
MD: Kelly G
Viacom 212-975-4055

TW	LW	1 <td>2</td> <td>3</td> <td>4</td> <td>5</td> <td>6</td> <td>7</td> <td>8</td> <td>9</td> <td>10</td> <td>11</td> <td>12</td> <td>13</td> <td>14</td> <td>15</td> <td>16</td> <td>17</td> <td>18</td> <td>19</td> <td>20</td> <td>21</td> <td>22</td> <td>23</td> <td>24</td> <td>25</td> <td>26</td> <td>27</td> <td>28</td> <td>29</td> <td>30</td>	2	3	4	5	6	7	8	9	10	11	12	13	14	15	16	17	18	19	20	21	22	23	24	25	26	27	28	29	30																														
26	25	1	Gu-Kast, Hey Ya	2	G-Unit, Shunt 101	3	P.O.D., Will You	4	Britney Spears, Me Against The Music	5	Blink-182, Feeling This	6	Ludacris, Stand Up	7	No Doubt, It's My Life	8	Chingy, Holdin' In	9	Josh Kelley, Amazing	10	Linkin Park, Numb	11	Tupac, Runnin' (Dying To Live)	12	Clay Aiken, Invisible	13	R. Kelly, Step In The Name Of Love	14	Christina Aguilera, The Voice Within	15	Didi, White Flag	16	Rebecca, Baby Boy	17	The Strokes, 12.51	18	Pat Green, Wave On Wave	19	Puddle Of Mudd, Away From Me	20	Fefe Dobson, Take Me Away	21	Howie Day, Perfect Time Of Day	22	Michelle Branch, Breathe	23	Pat Green, Wave On Wave	24	Pat Green, Wave On Wave	25	Pat Green, Wave On Wave	26	Pat Green, Wave On Wave	27	Pat Green, Wave On Wave	28	Pat Green, Wave On Wave	29	Pat Green, Wave On Wave	30	Pat Green, Wave On Wave

TW	LW	1 <td>2</td> <td>3</td> <td>4</td> <td>5</td> <td>6</td> <td>7</td> <td>8</td> <td>9</td> <td>10</td> <td>11</td> <td>12</td> <td>13</td> <td>14</td> <td>15</td> <td>16</td> <td>17</td> <td>18</td> <td>19</td> <td>20</td> <td>21</td> <td>22</td> <td>23</td> <td>24</td> <td>25</td> <td>26</td> <td>27</td> <td>28</td> <td>29</td> <td>30</td>	2	3	4	5	6	7	8	9	10	11	12	13	14	15	16	17	18	19	20	21	22	23	24	25	26	27	28	29	30																														
22	21	1	Fountains Of Wayne, Stacy's Mom	2	3 Doors Down, Here Without You	3	Rebecca, Baby Boy	4	Didi, White Flag	5	OutKast, Hey Ya	6	No Doubt, It's My Life	7	Britney Spears, Me Against The Music	8	Sarah McLachlan, Fallen	9	Seal, Wasting For You	10	Linkin Park, Numb	11	Pat Green, Wave On Wave	12	Clay Aiken, Invisible	13	R. Kelly, Step In The Name Of Love	14	Christina Aguilera, The Voice Within	15	Didi, White Flag	16	Rebecca, Baby Boy	17	The Strokes, 12.51	18	Pat Green, Wave On Wave	19	Puddle Of Mudd, Away From Me	20	Fefe Dobson, Take Me Away	21	Howie Day, Perfect Time Of Day	22	Michelle Branch, Breathe	23	Pat Green, Wave On Wave	24	Pat Green, Wave On Wave	25	Pat Green, Wave On Wave	26	Pat Green, Wave On Wave	27	Pat Green, Wave On Wave	28	Pat Green, Wave On Wave	29	Pat Green, Wave On Wave	30	Pat Green, Wave On Wave

TW	LW	1 <td>2</td> <td>3</td> <td>4</td> <td>5</td> <td>6</td> <td>7</td> <td>8</td> <td>9</td> <td>10</td> <td>11</td> <td>12</td> <td>13</td> <td>14</td> <td>15</td> <td>16</td> <td>17</td> <td>18</td> <td>19</td> <td>20</td> <td>21</td> <td>22</td> <td>23</td> <td>24</td> <td>25</td> <td>26</td> <td>27</td> <td>28</td> <td>29</td> <td>30</td>	2	3	4	5	6	7	8	9	10	11	12	13	14	15	16	17	18	19	20	21	22	23	24	25	26	27	28	29	30																														
29	28	1	G-Unit, Shunt 101	2	Ja Rule, Clay Bank	3	Ludacris, Stand Up	4	Bob Wom, My Baby	5	Rah Digga, Party & Bullsh*t 2003	6	Chingy, Holdin' In	7	Ashanti, Run On Me	8	Monica, Knock Knock	9	Marques Houston, Clubbin'	10	Nick Cannon, Gogo	11	Lil Jon & The East Side Boyz, Get Low	12	Big Tymers, Gangsta Girl	13	Leon, Down For Me	14	Joe, More & More	15	OutKast, The Way You Move	16	R. Kelly, Step In The Name Of Love	17	YoungBloodZ, Damn!	18	Jagged Edge, Walked Outta Heaven	19	Avant, Read Your Mind	20	Ray J, I'm A Gangsta	21	Wyclef Jean, Party To Damascus	22	Elephant Man, Run De River, Run De Bank	23	Nelly, P Diddy & Murphy Lee, Shake Ya Tailfeather	24	BKZ, What A Girl Wants	25	Young Gunz, Can't Stop, Won't Stop	26	Murphy Lee, Wait Da Hook On Be	27	Philly Collins, On My Way	28	Pharrill, Frontin'	29	Tupac, Runnin'	30	Bad Boy's Da Band, Bad Boy This Bad Boy That

XM/Top 20 on 20
PD: Kane
XM 202-380-4000

XM/Nashville!
PD: Ray Knight
XM 202-380-4000

XM/Ethel
Co-PD: Rick Lambert
Co-PD: Scott Struber
XM 202-380-4000

TW	LW	1 <td>2</td> <td>3</td> <td>4</td> <td>5</td> <td>6</td> <td>7</td> <td>8</td> <td>9</td> <td>10</td> <td>11</td> <td>12</td> <td>13</td> <td>14</td> <td>15</td> <td>16</td> <td>17</td> <td>18</td> <td>19</td> <td>20</td> <td>21</td> <td>22</td> <td>23</td> <td>24</td> <td>25</td> <td>26</td> <td>27</td> <td>28</td> <td>29</td> <td>30</td>	2	3	4	5	6	7	8	9	10	11	12	13	14	15	16	17	18	19	20	21	22	23	24	25	26	27	28	29	30																														
55	54	1	Fountains Of Wayne, Stacy's Mom	2	Rebecca, Baby Boy	3	YoungBloodZ, Damn	4	Lil Jon & The East Si, Get Low	5	OutKast, Hey Ya	6	Trapt, Headstrong	7	Ludacris, Stand Up	8	Baby Bash, Suga Suga	9	Briny Spears Feat. Me Against The Music	10	Santana Feat. Alex Ba, Why Don't You & I	11	3 Doors Down, Here Without You	12	Hayson S, Harder To Breathe	13	Matchbox Twenty, Bright Lights	14	Simple Plan, Perfect	15	Stacie Orrico, (There's Gotta Be) More To Life	16	Bubba Sparzo, Deliverance	17	Nelly, P Diddy & Murphy Lee, Shake Ya Tailfeather	18	Lamon, F**k It	19	Mya, My Love Is Like... Wo	20	Black Eye Peas, Where Is The Love	21	Christina Aguilera, Can't Hold Us Down	22	Felicia Knight, I'm A Gangsta	23	Chingy, Right Thurr	24	Michelle Branch, Breathe	25	Nickelback, Someday	26	Hilary Duff, So Yesterday	27	Felicia Knight, I'm A Gangsta	28	Fabulous Feat. Tania, Into You	29	50 Cent, P.I.M.P.	30	Nelly Furtado, Powerless (Say What You Want)

TW	LW	1 <td>2</td> <td>3</td> <td>4</td> <td>5</td> <td>6</td> <td>7</td> <td>8</td> <td>9</td> <td>10</td> <td>11</td> <td>12</td> <td>13</td> <td>14</td> <td>15</td> <td>16</td> <td>17</td> <td>18</td> <td>19</td> <td>20</td> <td>21</td> <td>22</td> <td>23</td> <td>24</td> <td>25</td> <td>26</td> <td>27</td> <td>28</td> <td>29</td> <td>30</td>	2	3	4	5	6	7	8	9	10	11	12	13	14	15	16	17	18	19	20	21	22	23	24	25	26	27	28	29	30																														
32	31	1	Pat Green, Wave On Wave	2	Billy Currington, Walk A Little Straighter	3	Chris Cagle, Chicks Dig It	4	Martina McBride, This One's For The Girls	5	George Strait, Cowboys Like Us	6	Toby Keith, I Love This Bar	7	Rascal Flatts, I Met	8	Montgomery Gentry, Hell Yeah	9	Brooks & Dunn, You Can't Take The Honky Tonk	10	Gary Allan, Tough Little Boys	11	Sherrie Austin, Streets Of Heaven	12	Jo Dee Messina, I Wish	13	Diamond Rio, Wrinkles	14	Terri Clark, I Wanna Do It All	15	Reba McEntire, I'm Gonna Take That Mountain	16	Lonestar, Walking In Memphis	17	Kenny Chesney, No Shoes, No Shirt, No Problems	18	Blake Shelton, Playboys Of The Southwestern World	19	Amy Daley, I Think You're Beautiful	20	Shania Twain, She's Not Just A Pretty Face	21	Jimmy Wayne, I Love You This Much	22	Brad Paisley, Little Moments	23	Scotty Emerick, I Can't Take You Anywhere	24	Josh Turner, Long Black Train	25	Tracy Byrd, Drinkin' Bone	26	Keith Urban, Who Wouldn't Wanna Be Me	27	Randall, Here They Come	28	Rushlow, I Can't Be Your Friend	29	Sara Evans, Perfect	30	Ryan Tyler, Run, Run, Run

TW	LW	1 <td>2</td> <td>3</td> <td>4</td> <td>5</td> <td>6</td> <td>7</td> <td>8</td> <td>9</td> <td>10</td> <td>11</td> <td>12</td> <td>13</td> <td>14</td> <td>15</td> <td>16</td> <td>17</td> <td>18</td> <td>19</td> <td>20</td> <td>21</td> <td>22</td> <td>23</td> <td>24</td> <td>25</td> <td>26</td> <td>27</td> <td>28</td> <td>29</td> <td>30</td>	2	3	4	5	6	7	8	9	10	11	12	13	14	15	16	17	18	19	20	21	22	23	24	25	26	27	28	29	30																														
21	20	1	Blue October, Calling You	2	Dashboard Confessional, Hands Down	3	Black Rebel Motorcycl, Stop	4	O.A.R., Hey Girl	5	Ima Robot, Dyonomie	6	Jet, Are You Gonna Be My Girl	7	Rascal Flatts, I Met	8	Strokes, 12.51	9	R.E.M., Bad Day	10	Motion City Soundtrack, The Future Freaks Me Out	11	Rancid, Fall Back Down	12	Qwest, Amsterdam	13	Paloalto, Breathe In	14	Liz Phair, Why Can't I	15	Howie Day, Perfect Time Of Day	16	311, Beyond The Gray Sky	17	Clint Black, Spend My Time	18	Trace Adkins, Hot Mama	19	Nickel Creek, Smoothie Song	20	Marty Stuart/Merle Haggard, Farmer's Blues	21	Brad Paisley, Little Moments	22	Scotty Emerick, I Can't Take You Anywhere	23	Sara Evans, Perfect	24	Alan Jackson & Jimmy Buffett, It's Five O'Clock	25	Jane's Addiction, True Nature	26	Hot Chili Peppers, Fortune Faded	27	Hot Chili Peppers, Fortune Faded	28	Hot Chili Peppers, Fortune Faded	29	Guster, Homecoming King	30	Iggy Pop, Little Know It All

CMT
VP/Music & Talent Relations: Chris Parr
Viacom 615-335-8400

Great American Country
PD: Jim Murphy
MD: Jennifer Page
Jones 303-792-3111

FUSE
Dir. Pgm: Janis Unterweiser
Rainbow Music 212-324-3416

TW	LW	1 <td>2</td> <td>3</td> <td>4</td> <td>5</td> <td>6</td> <td>7</td> <td>8</td> <td>9</td> <td>10</td> <td>11</td> <td>12</td> <td>13</td> <td>14</td> <td>15</td> <td>16</td> <td>17</td> <td>18</td> <td>19</td> <td>20</td> <td>21</td> <td>22</td> <td>23</td> <td>24</td> <td>25</td> <td>26</td> <td>27</td> <td>28</td> <td>29</td> <td>30</td>	2	3	4	5	6	7	8	9	10	11	12	13	14	15	16	17	18	19	20	21	22	23	24	25	26	27	28	29	30																														
29	28	1	Toby Keith, I Love This Bar	2	Clint Black, Spend My Time	3	Keith Urban, Who Wouldn't Wanna Be Me	4	Brooks & Dunn, You Can't Take The Honky Tonk	5	Rascal Flatts, I Met	6	Billy Currington, Walk A Little Straighter	7	Reba McEntire, I'm Gonna Take That Mountain	8	Gary Allan, Tough Little Boys	9	Shania Twain, She's Not Just A Pretty Face	10	Montgomery Gentry, Hell Yeah	11	Josh Turner, Long Black Train	12	Martina McBride, This One's For The Girls	13	Christina Aguilera, The Voice Within	14	Rodney Crowell, Earthbound	15	Robin Eila & The CC String Band, Man Over	16	Martina McBride, This One's For The Girls	17	Clint Black, Spend My Time	18	Trace Adkins, Hot Mama	19	Rodney Atkins, Honesty (Write Me A List)	20	Jimmy Wayne, I Love You This Much	21	Dirkie Bentley, My Last Name	22	Scotty Emerick, I Can't Take You	23	Cross Canadian Ragweed, Constantly	24	Toby Keith With Willie Nelson, Beer For My Horses	25	Alan Jackson & Jimmy Buffett, It's Five O'Clock	26	Brian McCombs, You're In My Head	27	Philly Collins, On My Way	28	Billy Ray Cyrus, Back To Memphis	29	Craig Morgan, Every Friday Afternoon	30	Brooks & Dunn, Red Dirt Road

TW	LW	1 <td>2</td> <td>3</td> <td>4</td> <td>5</td> <td>6</td> <td>7</td> <td>8</td> <td>9</td> <td>10</td> <td>11</td> <td>12</td> <td>13</td> <td>14</td> <td>15</td> <td>16</td> <td>17</td> <td>18</td> <td>19</td> <td>20</td> <td>21</td> <td>22</td> <td>23</td> <td>24</td> <td>25</td> <td>26</td> <td>27</td> <td>28</td> <td>29</td> <td>30</td>	2	3	4	5	6	7	8	9	10	11	12	13	14	15	16	17	18	19	20	21	22	23	24	25	26	27	28	29	30																														
35	34	1	Toby Keith, I Love This Bar	2	Brooks & Dunn, You Can't Take The Honky Tonk	3	Keith Urban, Who Wouldn't Wanna Be Me	4	Montgomery Gentry, Hell Yeah	5	Chris Cagle, Chicks Dig It	6	Pat Green, Wave On Wave	7	Reba McEntire, I'm Gonna Take That Mountain	8	Gary Allan, Tough Little Boys	9	Shania Twain, She's Not Just A Pretty Face	10	Sherrie Austin, Streets Of Heaven	11	Josh Turner, Long Black Train	12	Martina McBride, This One's For The Girls	13	Sara Evans, Perfect	14	Rodney Crowell, Earthbound	15	Robin Eila & The CC String Band, Man Over	16	Martina McBride, This One's For The Girls	17	Clint Black, Spend My Time	18	Trace Adkins, Hot Mama	19	Rodney Atkins, Honesty (Write Me A List)	20	Jimmy Wayne, I Love You This Much	21	Dirkie Bentley, My Last Name	22	Scotty Emerick, I Can't Take You	23	Cross Canadian Ragweed, Constantly	24	Toby Keith With Willie Nelson, Beer For My Horses	25	Alan Jackson & Jimmy Buffett, It's Five O'Clock	26	Brian McCombs, You're In My Head	27	Philly Collins, On My Way	28	Billy Ray Cyrus, Back To Memphis	29	Craig Morgan, Every Friday Afternoon	30	Brooks & Dunn, Red Dirt Road

TW	LW	1 <td>2</td> <td>3</td> <td>4</td> <td>5</td> <td>6</td> <td>7</td> <td>8</td> <td>9</td> <td>10</td> <td>11</td> <td>12</td> <td>13</td> <td>14</td> <td>15</td> <td>16</td> <td>17</td> <td>18</td> <td>19</td> <td>20</td> <td>21</td> <td>22</td> <td>23</td> <td>24</td> <td>25</td> <td>26</td> <td>27</td> <td>28</td> <td>29</td> <td>30</td>	2	3	4	5	6	7	8	9	10	11	12	13	14	15	16	17	18	19	20	21	22	23	24	25	26	27	28	29	30																														
29	28	1	Switchfoot, Meant To Live	2	Hoobastank, Out Of Control	3	Evanescence, Going Under	4	Three Days Grace, (I Hate) Everything About You	5	Dashboard Confessional, Hands Down	6	The Strokes, 12.51	7	Linkin Park, Numb	8	The White Stripes, The Hardest Button To Button	9	Billy Currington, Walk A Little Straighter	10	Fountains Of Wayne, Stacy's Mom	11	3 Doors Down, Here Without You	12	A Perfect Circle, Weak And Powerless	13	Jet, Are You Gonna Be My Girl	14	Rancid, Fall Back Down	15	Simple Plan, Perfect	16	Nickelback, Someday	17	Clint Black, Spend My Time	18	The All-American Rejects, True Stands Still	19	Godsmack, Serenity	20	Fuel, Falls On Me	21	Five Finger L.P., Bottom Of A Bottle	22	Rah Digga, Party & Bullsh*t 2003	23	Shania Twain, She's Not Just A Pretty Face	24	Jane's Addiction, True Nature	25	Brand New, The Quiet Things That No One Ever Knows	26	Something Corporate, Space	27	Stacy Orrico, (There's Gotta Be) More To Life	28	Philly Collins, On My Way	29	St.U.N., Annihilation Of The Generations	30	OutKast, Hey Ya

The Pulse
PD: Haneen Arafat
Sirius 212-584-5100

Hot Jamz
PD: Geronimo
Sirius 212-584-5100

Alt Nation
PD: Rich McLaughlin
Sirius 212-584-5100

TW	LW	1 <td>2</td> <td>3</td> <td>4</td> <td>5</td> <td>6</td> <td>7</td> <td>8</td> <td>9</td> <td>10</td> <td>11</td> <td>12</td> <td>13</td> <td>14</td> <td>15</td> <td>16</td> <td>17</td> <td>18</td> <td>19</td> <td>20</td> <td>21</td> <td>22</td> <td>23</td> <td>24</td> <td>25</td> <td>26</td> <td>27</td> <td>28</td> <td>29</td> <td>30</td>	2	3	4	5	6	7	8	9	10	11	12	13	14	15	16	17	18	19	20	21	22	23	24	25	26	27	28	29	30										
49	48	1	Live, Heaven	2	John Mayer, Bigger Than My Body	3	Matchbox Twenty, Bright Lights	4	Didi, White Flag	5	Santana Feat. Alex Ba, Why Don't You & I	6	Train, Calling All Angels	7	3 Doors Down, Here Without You	8	Sarah McLachlan, Fallen	9	Nelly Furtado, Powerless (Say What You Want)	10	Sting, Send Your Love	11	Barenaked Ladies, Another Postcard (Chimps)	12	Liz Phair, Why Can't I	13	Vertical Horizon, I'm Still Here	14	Seal, Wasting For You	15	Sheryl Crow, The First Cut Is The Deepest	16	Michelle Branch, Breathe	17	No Doubt, It's My Life	18	Uncle Kracker, Drift Away	19	U2, Beautiful Day	20	Five For Fighting, Superman</



BY ANTHONY COLOMBO, WADE JESSEN, PATRICK MCGOWAN & MINAL PATEL

FORMAT	NEW RELEASES WITH TOP 10 CALLOUT POTENTIAL	RECENTLY TESTED SONGS WITH TOP 10 CALLOUT POTENTIAL
MAINSTREAM TOP 40	☆ EVANESCENCE My Immortal WIND UP 87.3	1 LINKIN PARK Numb WARNER BROS 88.3 2 DASHBOARD CONFESSIONAL Hands Down INTERSCOPE 80.0 3 MICHELLE BRANCH Breathe WARNER BROS 79.5 4 CHRISTINA AGUILERA The Voice Within RCA/RMG 79.3 5 COLDPLAY Clocks CAPITOL 76.0 6 LIZ PHAIR Why Can't I CAPITOL 74.2 7 NICK LACHEY This I Swear UMRG 72.0
		1 ASHANTI Rain On Me IDJMG 76.2 2 BEYONCE KNOWLES Me, Myself And I COLUMBIA 76.0 3 MYA Fallen INTERSCOPE 75.4 4 R KELLY Step In The Name Of Love (Remix) JIVE 73.8 5 NELLY Iz U UMRG 72.7 6 SEAN PAUL I'm Still In Love With You VP/ATLANTIC 68.0 7 WYCLEF JEAN Party To Damascus J/RMG 68.0
RHYTHMIC TOP 40	☆ ALICIA KEYS You Don't Know My Name J/RMG 65.0	1 MYA Fallen INTERSCOPE 93.3 2 NELLY Iz U UMRG 93.1 3 TIMBALAND & MAGOO Indian Flute UMRG 77.7 4 BRIAN MCKNIGHT Backseat UMRG 75.2 5 LIL' KIM Thug Luv ATLANTIC 73.6 6 TUPAC Runnin INTERSCOPE 72.3 7 WYCLEF JEAN Party To Damascus J/RMG 71.5
R&B/HIP-HOP	☆ RYAN DUARTE You UMRG 71.0 ☆ ALICIA KEYS You Don't Know My Name J/RMG 66.4	1 CHRISTINA AGUILERA The Voice Within RCA/RMG 75.5 2 MICHAEL MCDONALD Ain't No Mountain High Enough UMRG 75.4 3 STACIE ORRICO (There's Gotta Be) More To Life VIRGIN 72.6 4 HOWIE DAY Perfect Time Of The Day EPIC 72.3 5 JASON MRAZ You And I Both ELEKTRA/EEG 72.0 6 TRAIN When I Look To The Sky COLUMBIA 68.8 7 GUSTER Careful REPRISE 65.7
ADULT TOP 40	☆ EVANESCENCE My Immortal WIND UP 88.6 ☆ FLEETWOOD MAC Thrown Down REPRISE 73.7 ☆ SIMPLE PLAN Perfect LAVA 70.0	1 REVIS Seven EPIC 85.4 2 AUDIOSLAVE I Am The Highway EPIC 79.4 3 CHEVELLE Closure EPIC 75.0 4 KID ROCK Feel Like Making Love ATLANTIC 68.0 5 NICKELBACK Figured You Out ROADRUNNER/IDJMG 67.4 6 SMILE EMPTY SOUL Nowhere Kids LAVA 66.4 7 THE OFFSPRING Hit That COLUMBIA 66.0
MODERN ROCK	NO NEW SONGS SHOWED TOP 10 CALLOUT POTENTIAL THIS WEEK	

Songs are blind tested online by Promosquad using multiple listens and a nationwide sample of carefully profiled music consumers. Songs are rated on a 1-5 scale; final results are based on weighted positives. Songs with a score of 65 or more are judged to have top 10 callout potential, although that benchmark number can fluctuate based on the strength of available music. New Releases are songs that have been recently serviced to or impacted at their respective formats; Recently Tested Songs are the songs tested during the past month with the highest score. For a complete list of current songs with Top 10 Callout Potential, see HitPredictor.com. © 2003, Promosquad is a trademark of Think Fast LLC.

A Third Modern No. 1 For Linkin Park

Linkin Park becomes the first act to post three No. 1 songs in one year at modern rock as "Numb" (Warner Bros.) climbs 3-1. The track is the third consecutive chart-topper from the album "Metemora," following "Somewhere I Belong" (five weeks in April/May) and "Faint" (six weeks in August/September).

Only one other act in the history of the chart has had three consecutive No. 1s from the same album. In 1991-92, U2 hit the top with "The Fly," "Mysterious Ways" and "One" from the album "Achtung Baby."

"Numb" is the fifth No. 1 of 2003 for Warner Bros., which ties its own modern rock record for most No. 1s in a calendar year set in 1989. It also tops the *Airplay Monitor*-era mark of four set by Geffen in 1994 and matched by Reprise the following year.



LINKIN PARK

THE EIGHTH HIT IS THE DEEPEST

Sheryl Crow's "The First Cut Is the Deepest" (Interscope) moves into the top 10 on the adult top 40 chart, climbing 11-9. This is Crow's eighth top 10 at the format, which separates her from a tie with Jewel to rank No. 1 among female artists. Crow now ties Goo Goo Dolls at No. 2 overall in number of top 10 hits at the format, trailing only Matchbox Twenty, which has scored 10 top 10s.

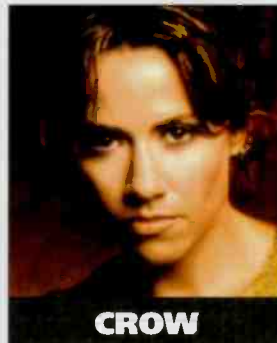

CROW

Crow's tally does not take into account what is arguably her biggest hit, "All I Wanna Do," which predates the adult top 40 chart, which started in 1996. That song spent eight weeks at No. 1 on the AC chart in 1994, when that format included many of the stations that would migrate to the adult top 40 chart.

Uncle Kracker Featuring Dobie Gray's "Drift Away" (Lava) reclaims the top spot on the AC chart from Shania Twain's "Forever and for Always" after a one-week respite. "Drift Away" is already the longest-running No. 1 of all time at the format, extending its mark to 24 weeks. It is the second song this year to return to No. 1 after

abdication the throne. "The Game of Love" by Santana Featuring Michelle Branch did the same in May, one month after it had originally topped the chart.

A TRIPLE PLAY FOR JAY-Z

Though not unheard of, it is relatively infrequent that a title earns Greatest Gainer, Airpower and Most Airplay Adds designations in the same week. However, Jay-Z sets a new precedent with his "Change Clothes" (IDJMG), which earns all three honors on two *Monitor* charts—R&B/hip-hop and rap—in the same week. Only one other song, Jay-Z's "Anything," has nabbed all three distinctions on both charts, but that track did so in different weeks (Feb. 26 and March 4, 2000).

CHESNEY'S 'LIFE' GOES TOP 10

Kenny Chesney's "There Goes My Life" (BNA) takes the Greatest Gainer cup on the country chart and rises 15-9. The track is the third title so far this year to reach the top 10 in five weeks or less, following Darryl Worley's "Have You Forgotten?" (three weeks) and Alan Jackson & Jimmy Buffett's "It's Five O'Clock Somewhere" (four weeks). Only two songs did so during the entire year in 2002.

NEW TO NO. 1

Jonny Lang earns his first *Monitor* No. 1 in exactly five years and his first chart-topper at triple-A, as "Red Light" (A&M/Interscope) moves 3-1. Lang topped the heritage rock chart in the Nov. 13, 1998, issue with "Still Rainin'."

Deborah Cox moves to the head of the dance chart with her uptempo remake of Phil Collins' "Something Happened on the Way to Heaven" (J/RMG), while Ludacris garners his first No. 1 at rhythmic top 40 as a lead artist on "Stand Up," which features Shawna (IDJMG). Ludacris knocks himself out of the top slot, as he is one of the featured artists on Chingy's "Holiday In."

PANEL CHANGES

Due to special programming commemorating its 35th anniversary this month, KINK Portland, Ore., will be temporarily removed from the triple-A panel. KCJZ San Antonio has been removed from the dance panel, while KSOC Dallas is taken off the adult R&B panel.

AIRPLAY MONITOR
Monitor
HitPredictor
WEEKLY ALERT

CHECK YOUR E-MAIL INBOX EVERY MONDAY

Now available in:

TOP 40/ROCK & R&B

NOT RECEIVING IT? HERE'S WHERE TO GET IT!

SUBSCRIBE TO EITHER OR BOTH E-MAILS FREE at: <http://www.airplaymonitor.com/hitpredictor>

Congratulations Shania! "Forever and For Always"

#1 Adult
Contemporary
Single



Shania Twain UP!

UP!
Over 9 million
sales worldwide



All new  **NBC TV Special** (Nov 26th)

The Oprah Winfrey Show

CMA Awards

Billboard Awards

CBS 48 Hours

VH1 Big in 2003 Awards

Sold out **UP! Tour** continues through late Dec



**UP! LIVE IN
CHICAGO DVD**

Featuring 22 Hits
Performed Live,

In Stores
Nov 18th

WALKER
MUSIC
RECORDS

www.shaniatwain.com