

# AIRPLAY Monitor

## Merger Mania

How will the Sony-BMG merger affect your station? We talked to programmers who came up with a string of different answers. **p. 37**

**SONY**  
**BMG**

AUGUST 6, 2004

• We Listen To Radio •

VOLUME 12 • NO. 32 \$6.99

## Hip-Hop Heaven



99 Jamz in Miami has found the formula to success—four times in a row. PD Cedric Hollywood

reveals his secrets. **p. 21**

## Is It Working?

Welcome to the biggest small town in America—it's a show that claims to be pro-America, pro-family, pro-police and pro-children. Meet the team behind it. **p. 31**

## Full Marx

Star of the '80s and '90s, Richard Marx is back . . . and he has escaped from soft rock purgatory. So who is playing him? **p. 3**



## Riding The Wave

It's the little station that could . . . and did. Howard Stern has helped deliver WCCC its best ratings book in history. **p. 37**

# TERRI CLARK

## GREATEST HITS

1994-2004

*In Stores Now!*

FEATURING THE SINGLE:

**"Girls Lie Too"**

Billboard #7 +221

R&R #8 +211

**MERCURY RISING!**



A UNIVERSAL MUSIC COMPANY

www.marxrecords.com  
www.terriclark.com  
Management: Clarence Spaulding  
© 2004 Mercury Records, a Division of UMG Recordings, Inc.



## Industry Lobbies FCC Over Digital Radio

Recording artists' groups are calling on the FCC for protection as digital audio broadcasting (DAB) emerges in the radio marketplace.

The American Federation of Television and Radio Artists, the American Federation of Musicians, the Future of Music Coalition, the National Academy of Recording Arts and Sciences and the Recording Artists' Coalition collectively filed reply comments Aug. 2 with the FCC in light of its examination of radio's transition from analog to digital.

While the groups acknowledged the potential for "increased access to the airwaves, greater musical diversity and more localism," they voiced concern over the medium's ability to allow listeners to "rewind, buffer and record radio broadcasts and songs."

These digital options, they say, will undermine existing revenue from CD sales as well as emerging Internet-based digital-music services.

As a result, the groups asked the FCC to create a "technological and regulatory framework that will ensure that recording artists, songwriters and copyright owners are fairly compensated in the future."

"The Recording Artists' Coalition looks forward to a digital future that will allow for greater access to the radio for musicians and more choices for music fans," RAC national director **Rebecca Greenberg** said in a statement. — *Scott Banerjee*

### BUSINESS & MANAGEMENT

XM Satellite Radio has formed a multiyear strategic marketing alliance with coffee company Starbucks. Under the terms of the agreement, XM will launch a channel featuring music from Starbucks' record label, Hear Music, this fall.

Starting next year, the "Starbucks Hear Music" channel will be heard in more than 4,000 Starbucks locations nationwide.

"XM's presence at Starbucks locations will greatly accelerate awareness of our popular satellite radio service," XM president/CEO **Hugh Panero** said in a statement. "This is an exciting marketing alliance matching Starbucks—one of the world's best-known and respected brands with a huge and loyal customer base—with XM Radio, one of the hottest entertainment products to launch in the last 20 years. The Starbucks customer and the XM customer share similar lifestyles and music passions, and it is only natural that they share a latte and listen to music together."

Hear Music, acquired by Starbucks in 1999, has released almost 100 CD compilations featuring new music and catalog selections. Among their most popular releases are the Artist's Choice series, featuring compilations of music chosen by musicians ranging from **Johnny Cash** to **Sheryl Crow**. The company will program the "Starbucks Hear Music" channel.

The more popular of the two satellite broadcasters, XM has more than 2.1 million subscribers.

In other news, Sirius Satellite Radio names **Doug Kaplan** senior VP of business affairs and business development, entertainment and sports. He previously was VP of business affairs. Also, surfer **Kelly Slater** has announced that he will

host a show for the satcaster. "Kelly Slater's Radio K-OS" will be heard on Sirius Faction starting Aug. 22. It will feature music from such artists as **G. Love** and **Jack Johnson**, and Slater will interview musicians and surfers. Slater is the second athlete to host a show on Faction, joining skateboarder **Tony Hawk**.

Look for Sirius to announce at its Aug. 5 Nashville launch party that it has hired veteran Nashville music industry figure **Charlie Monk** for on-air work. Monk, a music publishing executive, most recently hosted mornings at Citadel's sports/talk **WGFX** (the Zone) Nashville.

Additionally, the Beer Radio Network will join the Sirius lineup with a weekly three-hour show on Sirius Talk Central. The show will cover, of course, all aspects of beer.

**Brian Purdy** is named senior VP/GM of Infinity/Dallas. He previously was VP/GM of the company's **KLLI/KJKK** Dallas and adds oversight duties for four additional stations and three networks.

### PROGRAMMING: AIR AMERICA'S LOSS

Twenty-five-year radio veteran **Dave Logan** is named PD of oldies **WCBS-FM** New York. He was most recently executive VP of programming at Air America Radio, the syndicated liberal talk radio network. Logan was also instrumental in launching XM Satellite Radio and has worked at SW Networks and as PD of **WLUP** Chicago and **WNEW** New York.

**WMWX** (Mix 95.7) Philadelphia brings in **Mike Sommers** as PD. He joins from Delmarva Broadcasting, where he served as marketing operations manager.

At country **WSM-FM** Nashville PD **Lee Logan**

## Monitor Expands Editorial Team

*Airplay Monitor* is expanding its editorial coverage with three new hirings.

Veteran radio industry journalist **Paul Heine** will join *Monitor* later this month as director of news, music and programming.

Heine brings more than two decades of radio experience and will be a key player in the rollout of the new, expanded *Monitor* in the fall.

Heine previously worked at **FMQB**, where he was involved in every facet of that radio publication's online and print presence. Heine began his career as a radio programmer in upstate New York and has come to know the business inside and out. He will work



HEINE

closely with radio programmers and record labels, as well as *Monitor* partner Nielsen Broadcast Data Systems.

Also joining the magazine this month is **Dan Cox** as business editor. Cox has covered the entertainment industry for many years, and his new position will play an integral role as *Monitor* courts a much broader audience and covers every aspect of the industry.

Cox has worked for such media outlets as **Variety**, **Reuters** and the **New York Post**. He also has just completed a documentary on **Arnold Schwarzenegger**.

**Katie Hasty** joins *Monitor* as its first online editor. Hasty has already begun working behind the scenes to help prepare for the launch of *Monitor's* Web site, which will be unveiled in the coming weeks.

A graduate of the **Medill School of Journalism** at **Northwestern University**, Hasty has been involved in multiple site rollouts and has a close affinity with the world of radio.

and afternoon co-host **Jamie Matteson** (aka **Eva Knight**) are out. Logan can be reached at 615-972-2900 or [leelogan@ix.netcom.com](mailto:leelogan@ix.netcom.com).

Modern **KXTE** (Xtreme Radio) Las Vegas **APD/MD**/afternoon jock **Chris Ripley** adds PD stripes. He'll relinquish afternoons to concentrate on his new duties.

Modern **KEDJ** (Edge 103.9) Phoenix is currently running jockless and asking for listener input as to whether they should remain modern. Owner/GM **Scott Fey** is asking listeners to call on his private line to give their input. There's also an online poll. PD **Young Marc** says that reaction has been positive. None of the staff has exited.

**Triad/Biloxi, Miss., OM Jay Taylor** is named regional director of operations for the company, with added responsibility for the company's **Tallahassee, Fla.,** cluster, which includes country **WAIB**. Tallahassee **OM Jeff Horn** exits.

### PEOPLE: MANCOW MACHINATIONS

The attorney for Chicago decency advocate **David Edward Smith** claims that modern **WKQX** (Q101) Chicago morning host **Erich "Mancow" Muller** has dropped his \$3 million suit against Smith. Muller's suit, filed in March, charged Smith and his Citizens for Community Values group with business interference and filing "spurious complaints" that are "repetitive, malicious, untrue and designed merely for the purpose of harassment." Smith had filed 66 complaints against Muller, who dropped the suit six weeks after a federal judge said Muller's suit was "frivolous" and "insubstantial."

**Ryan Seacrest's** TV talk show, "On-Air With Ryan Seacrest," has been canceled after seven months. The final installment will air Sept. 17. He will maintain his place at the mic as morning man for **KIIS-FM** Los Angeles and host of "American Top 40."

**R&B WBHJ** (95.7) Birmingham, Ala., **APD/MD Mary K.** relinquishes her MD duties to mix-show coordinator/night jock **Lil' Homie**.

**Howard Stern** continues to regain affiliates in the six markets from which Clear Channel dropped him, with sports/talk **WQAM** Miami the latest to add Stern. His show had been heard in Miami on classic rock **WBGG**.

Longtime country **WSIX** (the Big 98) Nashville morning man **Gerry House** inks a new contract with the station he first joined in 1976. After an initial nine-year run at the station, House left for two years, then returned to the Big 98 in 1987.

Heritage rock **WKLS** (96 Rock) Atlanta names 13-year heritage **WEBN** Cincinnati veteran **Michael "Dolphin" Walter** to middays. Walter replaces "Southside" **Steve Rickman** and **Tim Rhodes**, who move to nights. **Dick & Justice** exit.

Syndicated morning duo **John Boy & Billy** jump from oldies **WTRG** Raleigh, N.C., to crosstown mainstream rock **WBBB**. The station had been without a morning team since April.

Former country **KIIM** Tucson, Ariz., **MD John Collins** joins **Red Rock Communications'**

**Flagstaff, Ariz.,** trio as **APD** for country **KSED** (Kolt Country), oldies **KWMX** (Cool) and modern rock **KFLX** (the Eagle). Collins also handles mornings on Cool and middays on Kolt. Radio vet **Bobby Corona** joins **KSED** for afternoons.

**Joe Causi** is named weekend jock for **WNEW** (Mix 102.7) New York. The appointment comes a week after **Frankie Blue** was hired as PD. Causi previously worked at top 40 **WKTU** New York. He also hosts "The Strobe" for Sirius.

**Andy Alvarado** is named imaging director at classic rock **KGB** and oldies **XOCL** San Diego.

**Robert "Jake" Ehrman** adds voice tracked night show duties at country **KZSN** Wichita, Kan. He is the producer for afternoon driver **Valentine** at **KIIS-FM** Los Angeles. Ehrman is known as "Jake in the Night Time" on **KZSN**.

Country **KZKX** Lincoln, Neb., afternoon driver **Ritch Cassidy** is now voice-tracking nights at country sister **KHUS** Omaha, Neb.

Adult **R&B WMXD** (Mix 92.3) Detroit **PD Jamillah Muhammad** will be honored at the 15th annual Midwest Radio & Music Conference in Detroit. Muhammad is slated to receive the Radio Icon Award Aug. 7.

Chicago Sun-Times editorial columnist **Mary Mitchell** launches a public-affairs talk show on adult **R&B WSRB** (Soul 106.3) Chicago. The show will be simulcast on sister stations **R&B WPWX** (Power 92.3) and gospel **WYCA**. She will also serve as public affairs director for all three Crawford Broadcasting stations.

### OBITUARIES

**Mike Lynch**, the co-founder of the Great Empire Broadcasting chain with his partner, the late **Mike Oatman**, died July 29 in Houston after a long battle with leukemia, according to the **Wichita Eagle**. He was 74. Lynch and Oatman built Great Empire into a chain of 15 stations in six states. They sold the company to **Journal Broadcasting** in 1998. Lynch was the first inductee into **Country Radio Broadcasters' Country Radio Hall of Fame**.

Veteran radio manager/programmer **Bill Ward**, 65, was found dead in his **Sherman Oaks, Calif.,** home from an apparent heart attack, according to the Web site [laradio.com](http://laradio.com). His career got on a fast track when he joined country **KLAC** Los Angeles as PD and was promoted to GM. In 1979 he was upped to executive VP of parent **Metromedia** and moved to New York. A year later, he was named president. In 1982 he returned to L.A. as president of **Golden West Broadcasters**. He bought **KUTE** from the company, later changing it to **KSCA**, the market's first triple-A station. Ward retired in 1997.

Missouri radio legend **Roy Queen**, 91, died July 31, according to the **St. Louis Post-Dispatch**. Queen first joined **KMOX** St. Louis as a singer in 1929. In 1957 he moved to **KWRE** in nearby **Warrenton, Mo.,** where he spent 25 years until his retirement in 2002. He is a member of the **St. Louis Radio Hall of Fame**.

## Johnboy's In The Passenger Seat



**SheDaisy** caught up with **WCOL** Columbus, Ohio, PD **Johnboy Crenshaw** and his daughter, **Courtney**, backstage at the station's recent **Country Jam** show. **Tracy Lawrence**, **Andy Griggs**, **Joe Nichols** and the **Jenkins** also played the sold-out show. Pictured in the back row are **SheDaisy's** **Kristyn**, **Kelsi** and **Kassidy Osborn**. (Photo: **WCOL**)



## Richard Marx: Far From 'Gone'

When Richard Marx first heard his current single on the radio, it wasn't so much the song itself that psyched him. It's what the DJ said afterward.

"He says, 'That was "When You're Gone" by Richard Marx. Now, here's Nickelback with "Feelin' Way Too Damn Good."'

"Do you get that?" the singer/songwriter recounts. "Nickelback followed my song—not Bette Midler's 'Wind Beneath My Wings.'"

It's true, Marx had been condemned to soft rock purgatory for the better part of a decade, despite his 1987 debut as a pop/rocker with such hits as "Don't Mean Nothing" and "Satisfied."

But he was typecast in the early 1990s by sweeping ballads like "Hold On to the Nights" and "Now and Forever."

Now, with "When You're Gone" comfortably lodged in the top 25 at adult top 40 radio and breaking at modern AC, Marx is re-establishing that middle ground.

He adds fuel to the fire with the release of his eighth album, "My Own Best Enemy," out Aug. 10 on Manhattan/EMI in the United States. Release in Japan, Hong Kong and the United Kingdom will follow in September.

### GUITARS

The 12-song disc was recorded in Nashville, Chicago and Los Angeles and produced by Marx and David Cole. It contains more guitars than keyboards, with a musical melange of confessional songs that have more hooks than a fishing boat, and shows the musician as a master of his craft.

In addition to "When You're Gone," which features a scorching guitar solo from Keith Urban, standout performances include "Nothin' Left to Say," a gritty rocker about a hamstring love affair; the optimistic pop frolic "Love Goes On"; and the diamond-dipped ballad "Ready to Fly"—the likely second single—which poetically illustrates the potential within.

"I didn't want my last chapter to be the guy who sits at the piano and sings love songs," Marx says. "This album covers the full range of my influences," from country, soul and rock to pop.

Agreed, according to

James Baker, APD/MD of adult top 40 KIOI (Star 101.3) San Francisco: "We're glad to have Richard back on the format with new songs. The first single has hook, tempo, and it completely stands out on the air."

Baker adds that songs like "Ready to Fly" have the potential to introduce Marx to a new generation of listeners. "That song is such a stand-out, reminiscent of 'Right Here Waiting,' and could expose him to a whole new audience that might not have been around in 1989. It's mass appeal and at the same time, signature Richard Marx."

### REUNITED

Marx was signed to Manhattan/EMI last year by Bruce Lundvall, president/CEO of EMI Jazz & Classics (of which Manhattan Records is an imprint), when the artist was left in no-man's land by every label he approached.

"I got rejected by everybody; no one would touch me," Marx says. "Bruce goes by what he thinks is good and of musical value. He cares about serving the vision of his artists, which is so hard to find."

In fact, Lundvall originally signed Marx to EMI/Manhattan in the '80s, and they remained in touch after Marx moved to Capitol in 1991.

"It has been a joy," Lundvall says of the reunion. "Richard is working his ass off, singing and writing and looking better than he ever has."

"He is also seeing radio stations, retailers, meeting with everybody. He is right at the center, doing everything necessary. So many artists could learn a lot from him."

Marx also brings to the table the experience of working as a producer and songwriter for the past several years for a stupefying range of acts, from 'N Sync and Barbra Streisand to Josh Groban, Vince Gill, Chris Botti and Hugh Jackman.

He also co-wrote "Dance With My Father" with Luther Vandross. The sentimental testimonial won the 2004 Grammy Award for song of the year.

"I've had so much fun the past six or seven years," he says—though the Grammy win was bittersweet at best, following Vandross' stroke in April 2003.



## Marx Across The Dial

Among his 22 charted singles, Richard Marx has scored three No. 1s on The Billboard Hot 100, four No. 1 AC hits, a No. 1 at mainstream rock—and even a top 75 rank on the R&B singles chart.

As well, his 1989 sophomore album, "Repeat Offender," hit No. 1 on The Billboard 200. In total, he has sold 23 million albums, according to Manhattan/EMI.

Here are top 10 highlights of his cross-format radio success:

1987: "Don't Mean Nothing"—No. 3 Hot 100, No. 1 rock; "Should've Known Better"—No. 3 Hot 100, No. 7 rock

1988: "Endless Summer Nights"—No. 2 Hot 100, No. 2 AC; "Hold On to the Nights"—No. 1 Hot 100, No. 3 AC

1989: "Satisfied"—No. 1 Hot 100, No. 5 rock; "Right Here Waiting"—No. 1 Hot 100, No. 1 AC; "Angelia"—No. 4 Hot 100, No. 2 AC

1990: "Children of the Night"—No. 6 AC

1991: "Keep Coming Back" (with background vocals from Luther Vandross)—No. 1 AC, No. 71 R&B

1992: "Hazard"—No. 2 Hot 100, No. 1 AC; "Take This Heart"—No. 4 AC; "Chains Around My Heart"—No. 9 AC

1994: "Now and Forever"—No. 7 Hot 100, No. 1 AC; "The Way She Loves Me"—No. 3 AC

1997: "Until I Find You Again"—No. 3 AC; "At the Beginning" (duet with Donna Lewis)—No. 2 AC

## Say You, Say Cheese!



Lionel Richie visited Toronto for a live performance at AC CHFI and a morning-show interview with hosts Jay & Billie. Pictured, from left, are Jay, Billie and Richie. (Photo: CHFI)

"As a songwriter, that's the pinnacle, but I couldn't really celebrate. I went back to the hotel, picked up a pizza and went to bed. If Luther had been there, it would have been one hell of a party and we would have stayed out until 5 in the morning. Instead, I just felt sad, kind of ripped off emotionally."

### LESSONS LEARNED

Marx has also endured his share of lessons in a business that doesn't always deal a fair hand. After his last project for Capitol failed to strike gold, he decided to release an album in 2000 independently, with good friend and music veteran Bobby Colomby.

"Our mantra was, 'We can't screw this up more than any other record company'—but then we did," Marx says with a laugh.

Problems with distribution left the record with almost no presence at retail. "We set up a show for about 2,000 outside of Cleveland," he says. "The next morning I called retailers around town and found that out of five stores, there were two CDs. That was all they ever had. So if half of our audience was curious about the new CD, 998 of them were turned away."

"It was a hard lesson learned," Marx adds. "I thought my Superman cape looked really good on me, when the truth is, it was just a towel with a bobby pin. It was a disaster, with not even a blip on the radio."

### CRYSTAL CLEAR

But while Marx admits there are benefits to the major label machine, he has never been hesitant to share choice comments about the way the record business has evolved.

"After doing this for 17 years, one thing that is so crystal clear to me is how little control I have about what happens. As much as one might think, 'I'm tight with the head of promotion, the publicity department is crazy about me,' it's bullshit."

"Even if you get lucky and the record company functions well, only so much that happens is anything but scientific," he says. "I do still get very passionate about my projects, but I know that passion has to be about the work. The album has to be successful to you before it comes out—and then you just have to step back."

Watching artists he has worked with fail to ignite is also frustrating for Marx: "The demise

of artist development is the hardest thing for me to swallow. If you don't nail it in the first weekend, you're toast. There's no sense of nurturing a career."

An exception, he says, is Columbia Records, where his belief in president Don Jenner has led to a newly signed pact to develop talent for the label.

"There's a sense of old-school artist development at Columbia, where everything doesn't have to be an overnight sensation," he says.

### ONE FLAVOR AT A TIME

Regarding radio, Marx also has witnessed a drain on creativity and tenacity.

"Everybody has said everything that needs to be said about Clear Channel. They're like any other humongous corporation—it's like waiting for Godzilla to take over New York," he says.

In addition, "it's sad to see the demise of multi-format music. As a fan, it's so hard to find radio stations to listen to, because of the lack of variety being played."

"When I was a kid, there was the excitement of hearing the new Eagles song, followed by the new Earth, Wind & Fire. My first single got played on rock stations and pop stations. Those days are gone—very few songs these days don't end up isolated, and that's not fair."

Still, Marx is pleased to be an active player again, as he eagerly promotes the new album. So far, segments are booked with Larry King, "Access Hollywood," CNN, E!, "The Ellen DeGeneres Show," CMT, "Live With Regis and Kelly" and "The View," with more to come.

He has also put together a new band (anchored by Vertical Horizon's Matt Scannell on guitar) and is touring this summer at radio, casinos and fairs, with hopes of launching a more substantial tour later in the year.

"In the past, there has always been so much pressure about carrying a show and promoting a record," Marx says. "I'm now so keenly aware that I have everything to prove and nothing to lose."

"Even if the record is really successful, it's not going to change my future as a producer; if it means recording another record, great. But I'm just having fun playing and giving Botox injections to the older songs. There's no downer, it's just really a blast."

# MAINSTREAM TOP 40

Nielsen Broadcast Data Systems

Compiled from a national sample of data supplied by Nielsen Broadcast Data Systems to Airplay Monitor: 115 mainstream top 40 stations are electronically monitored 24 hours a day, 7 days a week. © 2004 VNU Business Media, Inc. All rights reserved.  
 ☆ indicates title earned HiPredictor status in research data provided by Promosquad.

MAINSTREAM TOP 40

THIS WEEK	LAST WEEK	WKS. ON CHART	TITLE/IMPRINT/PROMOTION LABEL	ARTIST	DETECTIONS		AUDIENCE	
					TW	LW	MILLIONS	RANK
			★ ★ ★ NO. 1 ★ ★ ★					
1	1	15	LEAVE (GET OUT) ☆ DA FAMILY/LACKGROUND/UMRG	4 weeks at No. 1 JOJO	8397	8447	58.953	1
2	3	10	PIECES OF ME GEFEN ☆	ASHLEE SIMPSON	6624	6049	46.221	2
3	2	15	DIP IT LOW ISLAND/IDJMG	CHRISTINA MILIAN	6371	6250	45.690	4
4	5	9	TURN ME ON ATLANTIC	KEVIN LYTTLE FEATURING SPRAGGA BENZ	6075	5837	45.694	3
5	4	22	THE REASON ☆ 3 ISLAND/IDJMG ☆	HOOBASTANK	5674	6032	41.105	6
6	9	8	MOVE YA BODY NEXT PLATEAU/UNIVERSAL/UMRG	NINA SKY FEATURING JABBA	5494	5046	41.168	5
7	8	11	CONFESSIONS PART II ☆ LAFACE/ZOMBA ☆	USHER	5274	5237	33.125	7
8	7	24	MEANT TO LIVE ☆ 2 RED INK/COLUMBIA ☆	SWITCHFOOT	4983	5296	32.889	8
9	6	18	BURN ☆ 2 LAFACE/ZOMBA ☆	USHER	4526	5386	27.546	11
10	13	11	IF I AIN'T GOT YOU ☆ J/RMG	ALICIA KEYS	4236	3778	27.041	12
11	12	6	SHE WILL BE LOVED OCTONE/J/RMG ☆	MAROON5	4115	3781	29.721	9
12	11	14	HEAVEN ☆ OR/EPIC ☆	LOS LONELY BOYS	3935	3928	20.917	18
13	16	6	MY HAPPY ENDING RCA/RMG ☆	AVRIL LAVIGNE	3928	3366	25.975	13
14	10	14	EVERYTIME JIVE/ZOMBA ☆	BRITNEY SPEARS	3825	4813	28.303	10
15	15	7	HOW COME SHADY/INTERSCOPE	D12	3778	3633	23.854	14
16	18	6	SLOW MOTION ☆ CASH MONEY/UMRG	JUVENILE FEATURING SOULJA SLIM	3668	3331	21.474	17
17	14	28	YEAH! ☆ 4 LAFACE/ZOMBA	USHER FEATURING LIL JON & LUDACRIS	3477	3776	22.646	15
			★ ★ AIRPOWER ★ ★					
18	21	6	LET'S GET IT STARTED A&M/INTERSCOPE ☆	BLACK EYED PEAS	3425	2908	22.546	16
			★ ★ AIRPOWER/GREATEST GAINER ★ ★					
19	25	3	MY PLACE DERRTY/FO' REEL/UMRG ☆	NELLY FEATURING JAHEIM	3198	2422	19.093	20
20	17	27	THIS LOVE ☆ 3 OCTONE/J/RMG ☆	MAROON5	2992	3338	19.888	19
21	31	4	I LIKE THAT CAPITOL	HOUSTON FEATURING CHINGY, NATE DOGG & I-20	2628	1951	14.503	25
22	19	19	NAUGHTY GIRL ☆ 2 COLUMBIA	BEYONCE	2623	3013	15.674	22
23	20	19	I DON'T WANNA KNOW ☆ 2 BAD BOY/UMRG	MARIO WINANS FEATURING ENYA & P DIDDY	2596	2992	12.989	29
24	27	7	ONE THING ☆ WIND-UP ☆	FINGER ELEVEN	2542	2296	13.461	28
25	26	8	FEELIN' WAY TOO DAMN GOOD ROADRUNNER/IDJMG	NICKELBACK	2478	2389	10.147	31
26	23	12	FREEK-A-LEEK ☆ 2 JIVE/ZOMBA	PETEY PABLO	2475	2735	15.869	21
27	30	5	ON THE WAY DOWN E.V.L.A./ATLANTIC ☆	RYAN CABRERA	2350	1966	14.780	23
28	24	17	OCEAN AVENUE CAPITOL ☆	YELLOWCARD	2026	2624	13.562	27
29	38	2	SUNSHINE SUCKA FREE/COLUMBIA	LIL' FLIP FEATURING LEA	1932	1329	10.895	30
30	22	15	SCANDALOUS 456/REPRISE	MIS-TEEQ	1932	2736	9.853	34
31	37	2	OUTRAGEOUS JIVE/ZOMBA	BRITNEY SPEARS	1929	1335	9.860	32
32	34	22	DON'T TELL ME ☆ ARISTA/RMG	AVRIL LAVIGNE	1827	1826	13.967	26
33	33	23	TIPSY ☆ 2 SO SO DEF/ZOMBA	J-KWON	1767	1888	8.975	35
34	32	25	HEY MAMA ☆ A&M/INTERSCOPE	BLACK EYED PEAS	1749	1918	14.648	24
35	36	3	ON FIRE G-UNIT/INTERSCOPE	LLOYD BANKS	1698	1394	8.487	36
36	28	18	ROSES ☆ LAFACE/ZOMBA	OUTKAST	1524	2188	7.824	37
37	40	4	ACCIDENTALLY IN LOVE DREAMWORKS/GEFFEN ☆	COUNTING CROWS	1297	1163	5.661	-
38	NEW		BREAKING THE HABIT WARNER BROS. ☆	LINKIN PARK	1251	882	9.856	33
39	35	10	ECHO WARNER BROS. ☆	TRAPT	1223	1612	5.646	-
40	RE-ENTRY		SLIDE ALONG SIDE MAVERICK/WARNER BROS. ☆	SHIFTY	1186	1128	3.337	-

Songs ranked by number of detections. ○ Songs showing an increase in detections over the previous week, regardless of chart movement. A song will also receive a bullet if its percentage loss in detections does not exceed the percentage of monitored station downtime for the format. A song that has been on the chart for more than 20 weeks will generally not receive a bullet, even if it registers an increase in detections. Airpower awarded to songs appearing in the top 20 on both the Airplay and Audience charts for the first time with increases in both detections and audience. Greatest Gainer awarded to the song with the largest increase in detections. Most Airplay Adds awarded to the song registering six or more detections at the most stations for the first time this week. A song with a gain in detections over the previous week is placed first if tied with a song with a decline over the same period. When tied songs are each gaining detections or each losing detections, the song being played on more stations is placed first. Songs below the top 20 become recurrents and are removed from the chart after 26 weeks. ☆ Nielsen BDS certification for airplay of 100,000 detections on all monitored stations, including satellite and national networks, across the U.S. and Canada. Numeral following symbol indicates multiple level of 100,000 detections.

## most airplay adds MAINSTREAM TOP 40

NEW STATIONS	
<b>BOWLING FOR SOUP 1985 (Silvertone/Jive/Zomba) ☆</b>	<b>24</b>
KDND, KELZ, KHTS, KLAL, KMXX, WAVY, WBFA, WCGQ, WERO, WKSS, WLAN, WLKT, WXPY, WRHT, WRVQ, WSSX, WSTR, WWCK, WXXB, WKKS, WYOY, WZEE, WZNY, WZYP	
Total Stations With Six Or More Detections: 42 TOTAL DETECTIONS BY DAYPART: 6-10 6%, 10-3 17%, 3-7 17%, 7-12 28%, 12-6A 34%	
<b>SWITCHFOOT Dare You To Move (Columbia) ☆</b>	<b>23</b>
KHFI, KLAL, WAKS, WBFA, WBLI, WFMF, WGTZ, WHYI, WJBO, WKCI, WKSE, WKSS, WLKT, WNCI, WNOU, WPRO, WRVW, WSSX, WSTR, WXXB, WXLK, WXXX, WYOY	
Total Stations With Six Or More Detections: 36 TOTAL DETECTIONS BY DAYPART: 6-10 8%, 10-3 17%, 3-7 17%, 7-12 21%, 12-6A 38%	
<b>DASHBOARD CONFESSIONAL Vindicated (Vagrant/Interscope) ☆</b>	<b>19</b>
KCHZ, KKM, WABB, WAEB, WBFA, WCGQ, WCIL, WDKF, WFLY, WFMF, WGTZ, WHHY, WKFS, WKSE, WKZL, WNTQ, WXPY, WSSX, WZYP	
Total Stations With Six Or More Detections: 48 TOTAL DETECTIONS BY DAYPART: 6-10 6%, 10-3 11%, 3-7 13%, 7-12 22%, 12-6A 49%	
<b>SKYE SWEETNAM Tangled Up In Me (Capitol) ☆</b>	<b>18</b>
KLAL, KRQO, KSMB, WAVY, WBFA, WCIL, WDKF, WJBO, WKAZ, WKSE, WKXJ, WKZL, WOEN, WRVQ, WSTW, WXXX, WYCR, WZKF	
Total Stations With Six Or More Detections: 25 TOTAL DETECTIONS BY DAYPART: 6-10 8%, 10-3 11%, 3-7 11%, 7-12 21%, 12-6A 49%	
<b>KELLY CLARKSON Breakaway (Walt Disney/Hollywood) ☆</b>	<b>16</b>
KJYO, KRUF, WABB, WCGQ, WDJX, WEZB, WFLY, WIOG, WKSS, WLAN, WLKT, WQZO, WRHT, WSTW, WXXX, WZEE	
Total Stations With Six Or More Detections: 51 TOTAL DETECTIONS BY DAYPART: 6-10 6%, 10-3 20%, 3-7 16%, 7-12 18%, 12-6A 41%	

## GREATEST GAINERS MAINSTREAM TOP 40

INCREASE IN DETECTIONS	
<b>NELLY FEATURING JAHEIM • My Place (Derrty/Fo' Reel/UMRG) ☆</b>	<b>+776</b>
KELZ +37, WFBC +29, KKDM +28, WKFS +25, WQZO +23, KHTT +21, WWHT +21, WNOK +21, WWCK +20, KKRZ +20	
<b>HOUSTON FEATURING CHINGY, NATE DOGG &amp; I-20 • I Like That (Capitol)</b>	<b>+677</b>
WHKF +47, WZKF +37, KFMD +28, WBFA +23, WKQI +22, WRVW +22, WZEE +21, WWHT +20, KHKS +17, KDWB +17	
<b>LIL' FLIP FEATURING LEA • Sunshine (Sucka Free/Columbia)</b>	<b>+603</b>
KHTT +55, WSNX +48, WABB +27, KDWB +24, WKSC +24, KWYE +23, WNOU +22, WWHT +21, KFMD +19, WLKT +19	
<b>BRITNEY SPEARS • Outrageous (Jive/Zomba)</b>	<b>+594</b>
WXSS +29, WLKT +27, KSPW +25, WFBC +23, KXXM +22, WRHT +21, WSTR +20, KKDM +19, WRVW +19, WNOK +19	
<b>ASHLEE SIMPSON • Pieces Of Me (Geffen) ☆</b>	<b>+575</b>
WBHT +47, WFKS +33, KIIS +28, WABB +27, KCHZ +27, KWYE +26, KDND +25, WAKS +24, WRVW +24, WEZB +23	

## Monitor RECURRENTS MAINSTREAM TOP 40

RANK	TITLE	ARTIST	DETECTIONS TW	DETECTIONS LW
1	WITH YOU	JENNIFER SIMPSON (COLUMBIA)	1678	1642
2	MY IMMORTAL	EVANESCENCE (WIND-UP)	1540	1770
3	THE WAY YOU MOVE	3 DOORS DOWN (LAFACE/ZOMBA)	1402	1374
4	SOMEDAY	NICKELBACK (ROADRUNNER/IDJMG)	1387	1424
5	NUMB	LINKIN PARK (WARNER BROS.)	1187	1335
6	HERE WITHOUT YOU	3 DOORS DOWN (REPUBLIC/UNIVERSAL/UMRG)	1143	1295
7	TOXIC	BRITNEY SPEARS (JIVE/ZOMBA)	1110	1163
8	HEY YA!	4 LAFACE/ZOMBA	1051	1104
9	HEADSTRONG	TRAPT (WARNER BROS.)	961	1006

RANK	TITLE	ARTIST	DETECTIONS TW	DETECTIONS LW
10	IN DA CLUB	50 CENT (SHADY/AFTERMATH/INTERSCOPE)	931	1005
11	GET LOW	LIL JON & THE EAST SIDE BOYZ (BME/TVT)	823	914
12	HARDER TO BREATHE	MAROON5 (OCTONE/J/RMG)	821	841
13	CRAZY IN LOVE	BEYONCE FEAT. JAY-Z (COLUMBIA)	731	688
14	BRING ME TO LIFE	EVANESCENCE FEAT. PAUL MCCOY (WIND-UP)	715	801
15	PERFECT	SIMPLE PLAN (LAVA)	692	725
16	WHERE IS THE LOVE?	BLACK EYED PEAS (A&M/INTERSCOPE)	682	658
17	ROCK YOUR BODY	JUSTIN TIMBERLAKE (JIVE/ZOMBA)	650	658
18	IGNITION	R. KELLY (JIVE/ZOMBA)	629	602
19	SUGA SUGA	BABY BASH FEAT. FRANKIE J (UNIVERSAL/UMRG)	610	634
20	SHAKE YA TAILFEATHER	NELLY, P. DIDDY & MURPHY LEE (BAD BOY/UMRG)	574	533

Recurrents are titles that have appeared on the Mainstream Top 40 Airplay chart for 26 weeks and have dropped below the top 20.

## AIRPLAY Monitor MAINSTREAM TOP 40 PANEL

115 STATIONS

Albany, N.Y.	WFLY	Cleveland	WAKS	Greenville, S.C.	WFBC	Madison, Wis.	WZEE	Pittsburgh	WKST	Seattle	KBKS
Allentown, Pa.	WKKF	Colorado Springs, Colo.	KKMG	Harrisburg, Pa.	WHKF	Miami	WHYI	Portland, Maine	WJBQ	Shreveport, La.	KRUF
Atlanta	WAEB	Columbia, S.C.	WNOK	Hartford, Conn.	WKSS	Milwaukee	WXSS	Portland, Ore.	KKRZ	Spokane, Wash.	KZZU
	WSTR	Columbus, Ga.	WBFA	Houston	KRBE	Minneapolis	KDWB	Providence, R.I.	WPRO	Springfield, Mo.	KSPW
	WWWVQ		WCGQ	Huntsville, Ala.	WZYP	Mobile, Ala.	WABB	Raleigh, N.C.	WDCC	Syracuse, N.Y.	WNJQ
Atlantic City, N.J.	WAVY	Columbus, Ohio	WNCI	Indianapolis	WNOU		WYOK	Richmond, Va.	WRVQ		WWHT
Augusta, Ga.	WZNY	Dallas	WKHS	Jackson, Miss.	WYOY	Monmouth/Ocean, N.J.	WBBO	Roanoke, Va.	WJJS	Tampa, Fla.	WFLZ
Austin, Texas	KHFI	Dayton, Ohio	WDKF	Jacksonville, Fla.	WAPE	Montgomery, Ala.	WVPE		WHHY	Toledo, Ohio	WKKS
Baton Rouge, La.	WFMF		WGTZ		WFKS	Nashville	KCHZ		WQZQ	Trenton, N.J.	WPST
Birmingham, Ala.	WQEN	Denver	KFMD	Kansas City	KCHZ		WRVW		WRVW	Tucson, Ariz.	KRQQ
Boston	WKXS	Des Moines, Iowa	KKDM		KMXV	New Bedford, Mass.	WFHN	Sacramento, Calif.	KDND	Tulsa, Okla.	KHTT
Buffalo, N.Y.	WKSE	Detroit	WDRO	Knoxville, Tenn.	WWST	New Bern, N.C.	WERO	Saginaw, Mich.	WIOG	Washington, D.C.	WIHT
Burlington, Vt.	WXXX		WKQI	Lafayette, La.	KSMB		WRHT	St. Louis	KSLZ	West Palm Beach, Fla.	WLDI
Carbondale, Ill.	WCIL	Flint, Mich.	WWCK	Lancaster, Pa.	WLAN		WKCI	Salt Lake City	KZHT	Wilkes-Barre, Pa.	WBHT
Charleston, S.C.	WSSX	Ft. Myers, Fla.	WXXB	Lexington, Ky.	WLKT	New Haven, Conn.	WVPE	San Antonio, Texas	KELZ		WKRZ
Charlotte, N.C.	WNKS	Fresno, Calif.	KWYE	Little Rock, Ark.	KLAL	New Orleans	WHTZ		KJYO	Wilmington, Del.	WSTW
Charlotte, N.C.	WKXJ	Grand Rapids, Mich.	WSNX	Long Island, N.Y.	WBLI	New York	KJYO		WXXL	York, Pa.	WYCR
Chattanooga, Tenn.	WKSC	Green Bay, Wis.	WIXX	Los Angeles	KIIS	Oklahoma City	WXXL		WIOQ	Youngstown, Ohio	WAKZ
Chicago	WKFS	Greensboro, N.C.	WKZL	Louisville, Ky.	WZJX	Philadelphia	WIOQ				WHOT



POWER PLAYLIST MAINSTREAM TOP 40



Songs ranked by number of detections. Playlists are listed in order of TSA weekly cume, beginning with the highest-cuming station. Cumes are updated twice yearly following the release of the spring and fall Arbitron surveys. The number of stations shown each week varies depending upon space.

WBLI Long Island PD: J.J. Rice APD: Al Levine MD: L.J. Cox 631-669-9254



WNCI Columbus RVP/PD: Jimmy Steele APD/MD: Joe Kelly Clear Channel 614-430-9624



KHTS San Diego Dir./FM Pgm: Jim Richards PD: Diana Laird APD/MD: Hitman Haze Clear Channel 858-292-2000



WKSS Hartford PD: Rick Vaughn MD: Jolo Brooks Clear Channel 860-723-6160



KSJZ St. Louis OM: Mike Wheeler PD: Boomer MD: Taylor J. Clear Channel 314-692-5108



WNOU Indianapolis OM: David Edgar PD: Chris Edge MD: Dylan Emmis 317-236-9300



Table with 2 columns: Rank and Song Title. Top songs include Hoobastank The Reason, Nina Sky Featuring Jabba Move Ya Body, and Kevin Lyttle Featuring Sprag Turm Me On.

Table with 2 columns: Rank and Song Title. Top songs include Switchfoot Meant To Live, Usher Burn, and Jolo Leave (Get Out).

Table with 2 columns: Rank and Song Title. Top songs include Switchfoot Meant To Live, Jolo Leave (Get Out), and Nina Sky Featuring Jabba Move Ya Body.

Table with 2 columns: Rank and Song Title. Top songs include Jolo Leave (Get Out), Ashlee Simpson Pieces Of Me, and Maroon 5 She Will Be Loved.

Table with 2 columns: Rank and Song Title. Top songs include Nina Sky Featuring Jabba Move Ya Body, Christina Milian Dip It Low, and Jolo Leave (Get Out).

Table with 2 columns: Rank and Song Title. Top songs include 3 Doors Down Away From The Sun, Kanye West Featuring Syleena All Falls, and Usher Confessions Part I.

WKST Pittsburgh PD: Mark Anderson Clear Channel 412-937-1441



WXFL Orlando OM/PD: Adam Cook APD/MD: Pete DeGraaff Clear Channel 407-916-7800



WDCG Raleigh OM: Jon Robbins PD: Rick Schmidt APD/MD: Chase Clear Channel 919-871-1051



WPRO Providence PD: Tony Bristol MD: Davey Morris Citadel 401-433-4200



WKFS Cincinnati OM/PD: Tommy BoDean MD: Carson Clear Channel 513-763-6499



WWTW Atlanta VP/Pgm: Leslie Fram OM/PD: Dylan Sprague MD: Jeff Miles Susquehanna 404-497-4700



Table with 2 columns: Rank and Song Title. Top songs include Juvenile Featuring Souja Si Slow Mobo, Jolo Leave (Get Out), and Nina Sky Featuring Jabba Move Ya Body.

Table with 2 columns: Rank and Song Title. Top songs include Jolo Leave (Get Out), Hoobastank The Reason, and Switchfoot Meant To Live.

Table with 2 columns: Rank and Song Title. Top songs include Jolo Leave (Get Out), Mis-Teq Scandalous, and Usher Burn.

Table with 2 columns: Rank and Song Title. Top songs include Nickelback Feelin' Way Too Damn Good, Los Lonely Boys Heaven, and Yellowcard Ocean Avenue.

Table with 2 columns: Rank and Song Title. Top songs include Juvenile Featuring Souja Si Slow Mobo, Petey Pablo Free-A-Leek, and Usher Burn.

Table with 2 columns: Rank and Song Title. Top songs include Jolo Leave (Get Out), Hoobastank The Reason, and Ashlee Simpson Pieces Of Me.

KKRZ Portland PD: Brian Bridgman APD: Kobe Austin MD: Maynard Clear Channel 503-226-0100



WRWW Nashville PD: Rich Davis MD: Tommy Butler Clear Channel 615-664-2400



KXXM San Antonio PD: Jay Shannon MD: Tony Cortez Clear Channel 210-736-9700



WXSS Milwaukee OM: Brian Kelly APD/MD: PJ Entercorn 414-529-1250



KDND Sacramento Str. Mgr./PD: Steve Weed APD: Heather Lee MD: Christopher K. Entercorn 916-334-7777



KFMD Denver PD: Jim Lawson MD: Gerry Dixon Clear Channel 303-713-8000



Table with 2 columns: Rank and Song Title. Top songs include Jolo Leave (Get Out), Usher Confessions Part II, and Britney Spears Everyday.

Table with 2 columns: Rank and Song Title. Top songs include Christina Milian Dip It Low, Jolo Leave (Get Out), and Alicia Keys I Am I Got You.

Table with 2 columns: Rank and Song Title. Top songs include Avril Lavigne My Happy Ending, Switchfoot Meant To Live, and Jolo Leave (Get Out).

Table with 2 columns: Rank and Song Title. Top songs include Jolo Leave (Get Out), Black Eyed Peas Let's Get It Started, and Nina Sky Featuring Jabba Move Ya Body.

Table with 2 columns: Rank and Song Title. Top songs include Jolo Leave (Get Out), Ashlee Simpson Pieces Of Me, and Yellowcard Ocean Avenue.

Table with 2 columns: Rank and Song Title. Top songs include Nina Sky Featuring Jabba Move Ya Body, Juvenile Featuring Souja Si Slow Mobo, and Christina Milian Dip It Low.

MAINSTREAM TOP 40

LOW PLAYLISTS



Songs ranked by number of detections. Playlists are listed in order of TSA weekly count, beginning with the highest-counting station. Curves are updated twice weekly following the release of the spring and fall Arbitron surveys. The number of stations shown each week varies depending upon space.

Nielsen Broadcast Data Systems

denotes songs with 6 or more detections at station for first time this week.

WFBC Greenville, SC PD: Nikki Nite APD/MD: Tias Schuster Entercom 864-271-9200. Playlist for B93.7 station.

KMXV Kansas City PD: Chris Taylor APD: Panch MD: Holly Clark Infinity 816-756-5698. Playlist for Mix 93.3 station.

WMEG San Juan MD: Ileana Garcia SBS 787-622-9700. Playlist for Mega 106.9 FM station.

WKZL Greensboro PD: Jeff McHugh APD: Terrie Knight MD: Marcia Gan Dick 336-274-8042. Playlist for 104.5 FM station.

WSNX Grand Rapids PD: Eric O'Brien Clear Channel 616-459-1919. Playlist for 104.5 FM station.

WEZB New Orleans OM/PA: Mike Kaplan APD: Charlie Scott MD: Steve G Entercom 504-593-6376. Playlist for B-97.7 FM station.

AA Nelly Featuring Jaheim My Place 32 3

AA Modest Mouse Float On 17 0

AA Linkin Park Breaking The Habit 15 5

KJYO Oklahoma City PD: Mike McCoy Clear Channel 405-840-5271. Playlist for 103.5 FM station.

WKRZ Wilkes-Barre MD: Kelly K Entercom 570-883-9850. Playlist for KRZ 98.5 FM station.

WKSE Buffalo PD: Dave Universal MD: Brian B. Wilde Entercom 716-843-0600. Playlist for K98.5 FM station.

WIOG Saginaw PD: Brent Carey MD: Eric Chase Citadel 989-776-2100. Playlist for 104.5 FM station.

KCHZ Kansas City PD: Dave Johnson MD: Megan Ireland Cumulus 816-356-2400. Playlist for 103.5 FM station.

WWST Knoxville Dir Pmgr: Rich Bailey MD: Scott Bohannon Journal 865-693-1020. Playlist for 102.1 FM station.

WGTZ Dayton OM: J.D. Kunes MD: Scott Sharp Radio One 937-294-5858. Playlist for 93.7 FM station.

WSTW Wilmington, DE PD: John Wilson Assoc. PD/MD: Mike Rossi Delmarva 302-478-2700. Playlist for 93.7 FM station.

WLDI West Palm Beach PD: Chris Marino APD/MD: Dave Vayda Clear Channel 561-616-6600. Playlist for WILD 95.5 FM station.

WVKS Toledo OM: Bill Michaels APD/MD: Mark Andrews Clear Channel 419-244-8321. Playlist for 92.5 FM station.

WKCI New Haven PD: Chaz Kelly MD: Kerry Collins Clear Channel 203-248-8814. Playlist for 92.5 FM station.

WIXX Green Bay OM: Dan Stone PD: David Burns Midwest 920-435-3771. Playlist for WIXX 101 FM station.

IMPACT! AIRPLAY Monitor Nielsen Broadcast Data Systems

Songs posting gains in detections or with a percentage loss in detections equal to or better than the monitored downtime percentage in the format. Songs listed in order of detections. \*Indicates station experienced between 24 and 56 hours of monitored downtime during the chart week.

TOP 10 BOUND

MAROONS 4115/334 She Will Be Loved (Octone/JRMG) Total Stations: 114 Chart Move: 12-11 H (7), M (88), L (19) Airplay Adds: 0

Table with columns: Station, LW, WK, ZN, ID, and song details for Maroons.

D12 3778/145 How Come (Shady/Interscope) Total Stations: 111 Chart Move: 15-15 H (15), M (54), L (42) Airplay Adds: 0

Table with columns: Station, LW, WK, ZN, ID, and song details for D12.

NELLY FEATURING JAHHEIM 3198/776 My Place (Derry/Fo' Reel/UMRG)

AIRPLAY LEADER (FIRST STATION TO 150 PLAYS) KZZU - Spokane, WA PD: Casey Christopher Date: 08/01/04 Also: KHHT - Tulsa, OK; WKST - Pittsburgh, PA; KSLZ - St. Louis, MO

LOS LONELY BOYS 3935/7 Heaven (Or/Epic) Total Stations: 112 Chart Move: 11-12 H (23), M (53), L (36) Airplay Adds: 2

Table with columns: Station, LW, WK, ZN, ID, and song details for Los Lonely Boys.

JUVENILE FEATURING SOULJA SLIM 3668/337 Slow Motion (Cash Money/UMRG) Total Stations: 109 Chart Move: 18-16 H (24), M (34), L (51) Airplay Adds: 6

Table with columns: Station, LW, WK, ZN, ID, and song details for Juvenile.

Total Stations: 110 Chart Move: 25-19 H (3), M (67), L (40) Airplay Adds: 6

Table with columns: Station, LW, WK, ZN, ID, and song details for Total Stations: 110.

FINGER ELEVEN 2542/246 One Thing (Wind-up) Total Stations: 104 Chart Move: 27-24 H (11), M (36), L (57) Airplay Adds: 4

Table with columns: Station, LW, WK, ZN, ID, and song details for Finger Eleven.

LIL' FLIP FEATURING LEA 1932/603 Sunshine (Sucka Free/Columbia) Total Stations: 95 Chart Move: 38-29 H (7), M (19), L (69) Airplay Adds: 12

Table with columns: Station, LW, WK, ZN, ID, and song details for Lil' Flip.

AVRIL LAVIGNE 3928/562 My Happy Ending (RCA/RMG) Total Stations: 111 Chart Move: 16-13 H (8), M (77), L (26) Airplay Adds: 2

Table with columns: Station, LW, WK, ZN, ID, and song details for Avril Lavigne.

BLACK EYED PEAS 3425/517 Let's Get It Started (A&M/Interscope) AIRPLAY LEADER (FIRST STATION TO 150 PLAYS) KIIS - Los Angeles, CA PD: John Ivey MD: Julie Pilat Date: 06/20/04

Table with columns: Station, LW, WK, ZN, ID, and song details for Black Eyed Peas.

HOUSTON FEAT. CHINGY, NATE DOGG & I-20 2628/677 I Like That (Capitol) Total Stations: 108 Chart Move: 31-21 H (8), M (35), L (65) Airplay Adds: 13

Table with columns: Station, LW, WK, ZN, ID, and song details for Houston.

NICKELBACK 2478/89 Feelin' Way Too Damn Good (Roadrunner/IDJMG) Total Stations: 111 Chart Move: 26-25 H (5), M (38), L (68) Airplay Adds: 0

Table with columns: Station, LW, WK, ZN, ID, and song details for Nickelback.

BRITNEY SPEARS 1929/594 Outrageous (Jive/Zomba) Total Stations: 106 Chart Move: 37-31 H (0), M (35), L (71) Airplay Adds: 10

Table with columns: Station, LW, WK, ZN, ID, and song details for Britney Spears.

RYAN CABRERA 2350/384 On The Way Down (E.V.L.A./Atlantic) Total Stations: 111 Chart Move: 30-27 H (3), M (39), L (69) Airplay Adds: 3

Table with columns: Station, LW, WK, ZN, ID, and song details for Ryan Cabrera.

LLOYD BANKS 1698/304 On Fire (G-unit/Interscope) Total Stations: 108 Chart Move: 36-35 H (3), M (24), L (81) Airplay Adds: 7

Table with columns: Station, LW, WK, ZN, ID, and song details for Lloyd Banks.

H=Heavy (55+ Detections), M=Medium (25-54), L=Light (Under 25). Airpower awarded to songs appearing in the top 20 on both the Airplay and Audience charts for the first time with increases in both detections and audience. \* Initial impact: songs appearing on this page for the first time in summary form. Airplay Adds are songs with 6 or more detections at new stations this week. The Airplay Leaderboard ranks taste-maker stations that have been the most successful in identifying future hit songs as measured by the amount of AIRPOWER titles for which they were Airplay Leaders. Refer to each format's Power Playlists page to see this week's Airplay Leaders. ☆ indicates title earned HitPredictor status in research data provided by Promosquad.



IMPACT!



Nielsen Broadcast Data Systems

Songs posting gains in detections or with a percentage loss in detections equal to or better than the monitored downtime percentage in the format. Songs listed in order of detections.

\*Indicates station experienced between 24 and 56 hours of monitored downtime during the chart week.

Table with columns for station, song, and detections. Includes stations like WBBQ, WJZZ, WJZZ, etc.

Table with columns for station, song, and detections. Includes stations like Buffalo, WBBQ, WJZZ, etc.

Table with columns for station, song, and detections. Includes stations like Buffalo, WBBQ, WJZZ, etc.

Table with columns for station, song, and detections. Includes stations like Buffalo, WBBQ, WJZZ, etc.

Table with columns for station, song, and detections. Includes stations like Buffalo, WBBQ, WJZZ, etc.

COUNTING CROWS 1297/134

Accidentally In Love (DreamWorks/Geffen) ☆

Total Stations: 96 Chart Move: 40-37 H (3), M (16), L (77) Airplay Adds: 6

Table with columns for station, song, and detections. Includes stations like New York, WJZZ, WJZZ, etc.

LINKIN PARK 1251/369

Breaking The Habit (Warner Bros.) ☆

Total Stations: 79 Chart Move: Debut 38 H (0), M (19), L (60) Airplay Adds: 10

Table with columns for station, song, and detections. Includes stations like New York, WJZZ, WJZZ, etc.

SHIFTY 1186/58

Slide Along Side (Maverick/Warner Bros.) ☆

Total Stations: 92 Chart Move: Re-Entry 40 H (0), M (17), L (75) Airplay Adds: 1

Table with columns for station, song, and detections. Includes stations like New York, WJZZ, WJZZ, etc.

CHART BOUND

Total Detections/Gain

3 DOORS DOWN 1051/55

Away From The Sun (Republic/Universal/UMRG) ☆

Total Stations: 79 Heavy (6) KMXV, KXXM, WAVY, WNOU, WQEN, WSSX Medium (11), Light (62)

MODEST MOUSE 992/196

Float On (Epic)

Total Stations: 63 Heavy (0) Medium (7), Light (56) Airplay Adds: 12 KRBE, KWYE, KXXM, WAKZ, WDCG, WDJX, WDKF, WFBC, WFLY, WKSE, WPKY, WYOK

KIMBERLEY LOCKE 983/76

Wrong (Curb/Reprise)

Total Stations: 76 Heavy (0) Medium (10), Light (66) Airplay Adds: 5 WAKS, WAPE, WNKS, WYOY, WZNY

KELLY CLARKSON 967/407

Breakaway (Walt Disney/Hollywood) ☆

Total Stations: 65 Heavy (0) Medium (14), Light (51) Airplay Adds: 16 KJYO, KRUF, WABB, WCGQ, WDJX, WEZB, WFLY, WIOG, WKSS, WLAN, WLKT, WQZQ, WRHT, WSTW, WXXX, WZEE

BOWLING FOR SOUP 792/496

1985 (Silvertone/Jive/Zomba) ☆

Total Stations: 82 Heavy (0) Medium (11), Light (71) Airplay Adds: 24 KDND, KELZ, KHTS, KLAL, KMXV, WAVY, WBF, WCGQ, WERO, WKSS, WLAN, WLKT, WPKY, WRHT, WRVQ, WSSX, WSTR, WWCK, WXXB, WXXS, WYOY, WZEE, WZNY, WZYP

DASHBOARD CONFESSIONAL 784/281

Vindicated (Vagrant/Interscope) ☆

Total Stations: 57 Heavy (1) KZZU Medium (5), Light (51) Airplay Adds: 19 KCHZ, KKMG, WABB, WAEB, WBFA, WCGQ, WCIL, WDKF, WFLY, WFMF, WGTZ, WHHY, WKFS, WKSE, WKZL, WNTQ, WPKY, WSSX, WZYP

LLOYD FEATURING ASHANTI 747/161

Southside (The Inc./Def Jam/IDJMG)

Total Stations: 34 Heavy (0) Medium (14), Light (20) Airplay Adds: 5 KHTS, KIIS, KSLZ, WABB, WFLY

CIARA FEATURING PETEY PABLO 732/204

Goodies (Sho'nuff/LaFace/Zomba)

Total Stations: 58 Heavy (0) Medium (11), Light (47) Airplay Adds: 3 KFMD, WAKS, WDRQ

TERROR SQUAD 672/254

Lean Back (SRC/Universal/UMRG)

Total Stations: 63 Heavy (2) WIOQ, WKST Medium (6), Light (55) Airplay Adds: 14 KDWB, KFMD, KHTS, KHTT, KIIS, KZZU, WABB, WCIL, WFNH, WFLY, WHKF, WIOG, WKKF, WXXX

SWITCHFOOT 582/310

Dare You To Move (Columbia) ☆

Total Stations: 51 Heavy (0) Medium (5), Light (46) Airplay Adds: 23 KHFI, KLAL, WAKS, WBFA, WBLI, WFMF, WGTZ, WHYY, WJBO, WKCI, WKSE, WKSS, WLKT, WNCL, WNOU, WPRO, WRVW, WSSX, WSTR, WXXB, WXLK, WXXX, WYOY

FRANZ FERDINAND 563/128

Take Me Out (Domino/Epic) ☆

Total Stations: 45 Heavy (0) Medium (3), Light (42) Airplay Adds: 10 KBKS, KKDM, KRQQ, WHTZ, WKCI, WKRZ, WNKS, WNOU, WXXS, WZEE

YING YANG TWINS FEAT. TRICK DADDY 563/42

Whats Happn! (Columbia/TVT)

Total Stations: 41 Heavy (1) WEZB Medium (4), Light (36) Airplay Adds: 1 WXXX

SEETHER FEATURING AMY LEE 452/63

Broken (Wind-up) ☆

Total Stations: 26 Heavy (2) KLAL, KRUF Medium (6), Light (18)

CASSIDY FEATURING R. KELLY 444/2

Hotel (Full Surface/JRMG)

Total Stations: 57 Heavy (0) Medium (4), Light (53)

ANGEL 441/95

Just The Way I Am (Midas)

Total Stations: 46 Heavy (0) Medium (3), Light (43) Airplay Adds: 6 KDND, KFMD, WCIL, WEZB, WKSE, WXXX

JC CHASEZ 441/35

Build My World (Jive/Zomba)

Total Stations: 45 Heavy (0) Medium (1), Light (44) Airplay Adds: 3 KCHZ, WHHY, WXXB

PITBULL FEATURING LIL JON 408/13

Culo (TVT)

Total Stations: 36 Heavy (0) Medium (5), Light (31) Airplay Adds: 1 WHTZ

NITTY 406/222

Nasty Girl (Sixty3/Universal/UMRG)

Total Stations: 25 Heavy (1) WKGS Medium (5), Light (19) Airplay Adds: 8 KMXV, WDKF, WFLZ, WKFS, WKCI, WKST, WMFG, WZKF

BROOKE HOGAN 380/11

Everything To Me (Trans Continental)

Total Stations: 27 Heavy (0) Medium (2), Light (25) Airplay Adds: 2 WAVY, WDJX

TOBY LIGHTMAN 369/188

Real Love (Lava)

Total Stations: 37 Heavy (0) Medium (2), Light (35) Airplay Adds: 15 KHTT, KJYO, WCGQ, WCIL, WDCG, WERO, WEZB, WKCI, WKFS, WKSS, WLKT, WNOU, WPKY, WRHT, WRVQ

SKYE SWEETNAM 348/255

Tangled Up In Me (Capitol) ☆

Total Stations: 38 Heavy (0) Medium (2), Light (36) Airplay Adds: 18 KLAL, KRQQ, KSMB, WAVY, WBFA, WCIL, WDKF, WJBO, WKRZ, WKSE, WXXJ, WKZL, WQEN, WRVQ, WSTW, WXXX, WYCR, WZKF

KANYE WEST 333/40

Jesus Walks (Roc-A-Fella/Def Jam/IDJMG)

Total Stations: 39 Heavy (0) Medium (4), Light (35) Airplay Adds: 5 KZZU, WDKF, WLKT, WVKX, WXXX

311 274/0

Love Song (Maverick/Volcano/Zomba) ☆

Total Stations: 18 Heavy (1) KXXM Medium (3), Light (14)

THE CALLING 221/2

Our Lives (RCA/RMG)

Total Stations: 29 Heavy (0) Medium (4), Light (25)

TRAIN 211/43

Ordinary (Columbia)

Total Stations: 12 Heavy (0) Medium (4), Light (8)

STORY OF THE YEAR 177/76

Anthem Of Our Dying Day (Maverick/Reprise) ☆

Total Stations: 20 Heavy (0) Medium (1), Light (19) Airplay Adds: 6 KJYO, WJBO, WPRO, WPKY, WYCR, WYOY

J-KWON FEATURING SADIYYAH 159/27

You & Me (So So Def/Zomba)

Total Stations: 13 Heavy (1) WKGS Medium (1), Light (11)

FRICKIN' A 134/24

Trend (Alert/Q & W)

Total Stations: 15 Heavy (0) Medium (0), Light (15)

ASHLEE SIMPSON 122/80

Shadow (Geffen)

Total Stations: 10 Heavy (0) Medium (2), Light (8) Airplay Adds: 1 WPKY

BROOKS BUFORD 118/28

Aim Ta Pleeze (So So Def/Zomba)

Total Stations: 13 Heavy (0) Medium (0), Light (13) Airplay Adds: 2 WKKF, WRHT

KENNY CHESNEY & UNCLE KRACKER 116/9

When The Sun Goes Down (BNA)

Total Stations: 8 Heavy (0) Medium (1), Light (7) Airplay Adds: 1 WNTQ

AKON FEATURING STYLES P. 92/35

Locked Up (SRC/Universal/UMRG)

Total Stations: 9 Heavy (0) Medium (1), Light (8) Airplay Adds: 1 WKSE

PETEY PABLO & RASHEEDA 88/33

Vibrate (Jive/Zomba)

Total Stations: 17 Heavy (0) Medium (1), Light (16)

LL COOL J 84/40

Headsprung (Def Jam/IDJMG)

Total Stations: 24 Heavy (0) Medium (0), Light (24) Airplay Adds: 1 WJJS

BIG GEM FEATURING MC MAGIC 83/5

Crazy For You (Universal/UMRG)

Total Stations: 2 Heavy (1) KHTT Medium (0), Light (1)

NEW FOUND GLORY 82/11

All Downhill From Here (Drive-thru/Geffen)

Total Stations: 4 Heavy (0) Medium (1), Light (3)

MOTORCYCLE 75/2

As The Rush Comes (Ultra)

Total Stations: 17 Heavy (0) Medium (1), Light (16)

THE KILLERS 67/36

Somebody Told Me (Island/IDJMG)

Total Stations: 4 Heavy (0) Medium (1), Light (3) Airplay Adds: 1 WKZL

CLAY AIKEN 62/56

I Will Carry You (RCA/RMG)

Total Stations: 13 Heavy (0) Medium (0), Light (13) Airplay Adds: 5 WAEV, WAVY, WCGQ, WKGS, WXXX

H=Heavy (55+ Detections), M=Medium (25-54), L=Light (Under 25). Airpower awarded to songs appearing in the top 20 on both the Airplay and Audience charts for the first time with increases in both detections and audience. ☆ Initial impact: songs appearing on this page for the first time in summary form. Airplay Adds are songs with 6 or more detections at new stations this week. The Airplay Leaderboard ranks taste-maker stations that have been the most successful in identifying future hit songs as measured by the amount of AIRPOWER titles for which they were Airplay Leaders. Refer to each format's Power Playlists page to see this week's Airplay Leaders. ☆ Indicates title earned HitPredictor status in research data provided by Promosquad.

MAINSTREAM TOP 40



POWER PLAYLISTS



Songs ranked by number of detections. Playlists are listed in order of TSA weekly cume, beginning with the highest-cuming station. Cumes are updated twice yearly following the release of the spring and fall Arbitron surveys. The number of stations shown each week varies depending upon space. \*Indicates station reports to both Adult Top 40 and Modern AC.

WPLJ New York\*
VP/Pgm: Tom Cuddy
PD: Scott Shannon
MD: Tony Mascaro
ABC/Disney 212-613-8900
List of songs and ratings for WPLJ.

KYSR Los Angeles\*
OM: John Ivey
PD: Angela Perelli
APD/MD: Chris Patyk
Clear Channel 818-559-2252
List of songs and ratings for KYSR.

WTM Chicago\*
OM/PD: Mary Ellen Kachinske
Bonneville 312-946-1019
List of songs and ratings for WTM.

WBMS Boston\*
OM/PD: Jon Zellner
APD/MD: Mike Mullaney
Infinity 617-719-2000
List of songs and ratings for WBMS.

WRQX Washington, DC
OM/PD: Kenny King
MD: Carol Parker
ABC/Disney 202-686-3100
List of songs and ratings for WRQX.

KIOL San Francisco
OM/PD: Michael Martin
APD/MD: James Baker
Clear Channel 415-538-1013
List of songs and ratings for KIOL.

KLLC San Francisco\*
PD: John Peake
APD/MD: Jayn
Infinity 415-765-4000
List of songs and ratings for KLLC.

WWZZ Washington, DC\*
PD: Sammy Simpson
APD/MD: Sean Sellers
Bonneville 202-895-5000
List of songs and ratings for WWZZ.

KHMX Houston
PD: Buddy Scott
APD/MD: Rick D'Bryan
Clear Channel 713-830-8000
List of songs and ratings for KHMX.

KSTP Minneapolis
PD: Leighton Peck
APD/MD: Jill Roen
Hubbard 651-642-4141
List of songs and ratings for KSTP.

KDMX Dallas\*
PD: Pat McMahon
APD/MD: Lisa Thomas
Clear Channel 972-991-1029
List of songs and ratings for KDMX.

WDW Detroit\*
PD: Greg Ashum
MD: Ann Delisi
ABC/Disney 313-871-3030
List of songs and ratings for WDW.

WMWX Philadelphia
PD: Mike Sommers
APD/MD: Joe Proke
Greater Media 610-771-0957
List of songs and ratings for WMWX.

KMXP Phoenix
PD: Ron Price
MD: Trent Edwards
Clear Channel 602-279-5577
List of songs and ratings for KMXP.

WMMX Baltimore
PD: Steve Monz
MD: Trent Edwards
Infinity 410-825-5400
List of songs and ratings for WMMX.

WTIC Hartford\*
DM: Steve Sathany
APD/MD: Jeanine Jersey
Infinity 860-677-6700
List of songs and ratings for WTIC.

KMYI San Diego
PD: Duncan Payton
APD/MD: Mel McKay
Clear Channel 858-292-2000
List of songs and ratings for KMYI.

WWRV St. Louis\*
PD: Marty Linck
MD: Jill Devine
Bonneville 314-231-3699
List of songs and ratings for WWRV.

KYKY St. Louis
Interim PD: Mark Edwards
MD: Greg Hewitt
Infinity 314-531-0000
List of songs and ratings for KYKY.

KPLZ Seattle
OM: Rob Dunlop
PD: Kent Phillips
MD: Alisa Hashimoto
Fisher 206-404-4000
List of songs and ratings for KPLZ.

KALC Denver\*
PD: BJ Harris
APD/MD: Kozman
Entercom 303-967-2700
List of songs and ratings for KALC.

WOMX Orlando
PD: Jeff Cushman
MD: Laura Francis
Infinity 407-919-1000
List of songs and ratings for WOMX.

KFMB San Diego\*
GM: Tracy Johnson
Midwest TV 858-292-7600
List of songs and ratings for KFMB.

WQAL Cleveland
OM: Allan Fee
MD: Rebecca Wilde
Infinity 216-696-0123
List of songs and ratings for WQAL.

**ADULT TOP 40**

FOR WEEK ENDING AUGUST 1, 2004

denotes songs with 6 or more detections at station for first time this week.



Nielsen Broadcast Data Systems

# WORLDWIDE HITS

**WKTI Milwaukee**  
 OM: Rick Belcher  
 PD/MD: Bob Walker  
 Jefferson Pilot 414-967-5330

**94.5 WKTI**

TW	LW	1	2	3	4	5	6	7	8	9	10	11	12	13	14	15	16	17	18	19	20	21	22	23	24	25	26	27	28	29	30	
		1	2	3	4	5	6	7	8	9	10	11	12	13	14	15	16	17	18	19	20	21	22	23	24	25	26	27	28	29	30	
		Evanesence My Immortal	Martina McBride This One's For The Girl	Sarah McLachlan Fallen	Hoobastank The Reason	3 Doors Down Here Without You	Sheryl Crow Light In Your Eyes	The Calling Our Lives	Finger Eleven One Thing	Counting Crows Accidentally In Love	Alanis Morissette Everything	MercyMe Here With Me	Los Lonely Boys Heaven	Richard Marx When You're Gone	Bodeans If It Makes You	311 Love Song	Maroon 5 This Love	Maroon 5 She Will Be Loved	Sarah McLachlan Stupid	Nickelback Someday	Santana Featuring Alex Band Why Don't	OutKast Hey Ya!	Dido White Flag	Jason Mraz The Remedy (I Won't Worry)	Fountains of Wayne Stacy's Mom	Liz Phair Why Can't I?	No Doubt It's My Life	matchbox twenty Bright Lights	Josh Kelley Amazing	Kimberly Locke 8th Wonder	Sheryl Crow The First Cut Is The Deepest	AA Maroon 5 She Will Be Loved

**WSNE Providence**  
 PD: Steve Peck  
 MD: Gary Trust  
 Clear Channel 401-438-9300

**Coast 93.3**

TW	LW	1	2	3	4	5	6	7	8	9	10	11	12	13	14	15	16	17	18	19	20	21	22	23	24	25	26	27	28	29	30			
		1	2	3	4	5	6	7	8	9	10	11	12	13	14	15	16	17	18	19	20	21	22	23	24	25	26	27	28	29	30			
		Los Lonely Boys Heaven	Hoobastank The Reason	Maroon 5 This Love	Five For Fighting 100 Years	3 Doors Down Here Without You	Sheryl Crow Light In Your Eyes	Avril Lavigne Don't Tell Me	Seal Love's Divine	3 Doors Down Here Without You	Alanis Morissette Everything	Briny Spears Evertime	Train Calling All Angels	Sheryl Crow The First Cut Is The Deepest	Dido White Flag	Sarah McLachlan Fallen	Pat McGee Band Beautiful Ways (Radar)	Evanesence My Immortal	matchbox twenty Unwell	Uncle Kracker Featuring Dobi Drift Away	Maroon 5 She Will Be Loved	matchbox twenty Bright Lights	Richard Marx When You're Gone	Santana Featuring Alex Band Why Don't	Sarah McLachlan World On Fire	U2 Beautiful Day	John Mayer No Such Thing	The Calling Wherever You Will Go	Lee Pridgen Why Can't I?	Norah Jones Don't Know Why	Kelly Clarkson Breakaway	AA Sarah McLachlan World On Fire	AA Kelly Clarkson Breakaway	AA Tears For Fears Call Me Mellow

**WKQR Cincinnati**  
 PD: Patti Marshall  
 APD: Grover Collins  
 MD: Brian Douglas  
 Infinity 513-699-5102

**Q102**

TW	LW	1	2	3	4	5	6	7	8	9	10	11	12	13	14	15	16	17	18	19	20	21	22	23	24	25	26	27	28	29	30
		1	2	3	4	5	6	7	8	9	10	11	12	13	14	15	16	17	18	19	20	21	22	23	24	25	26	27	28	29	30
		Hoobastank The Reason	Switchfoot Meant To Live	Usher Featuring Lil Jon & Lu Yeh	3 Doors Down Here Without You	Maroon 5 This Love	Sheryl Crow Light In Your Eyes	Ashlee Simpson Pieces Of Me	Jolo Leave (Get Out)	Los Lonely Boys Heaven	Counting Crows Accidentally In Love	Let Are You Gonna Be My Girl	Gavin Degraw I Don't Want To Be	No Doubt It's My Life	Train Ordinary	Mario Winans Featuring Enya I Don't Wa	Jessica Simpson With You	Lionel Richie Jump	Santana Featuring Alex Band Why Don't	Evanesence My Immortal	OutKast Roses	Blink-182 I Miss You	Ingram Hill Will I Ever Make It Home	Nickelback Someday	Maroon 5 She Will Be Loved	Toby Lightman Real Love	Nickelback Feelin' Way Too Damn Good	OutKast Featuring Sleepy Bro The Way Yo	Finger Eleven One Thing	The Calling Our Lives	AA No Airplay Adds This Week

**WLNK Charlotte\***  
 PD: Neal Sharpe  
 APD/MD: Derek James  
 Jefferson Pilot 704-374-3500

**107.9 LNK**

TW	LW	1	2	3	4	5	6	7	8	9	10	11	12	13	14	15	16	17	18	19	20	21	22	23	24	25	26	27	28	29	30		
		1	2	3	4	5	6	7	8	9	10	11	12	13	14	15	16	17	18	19	20	21	22	23	24	25	26	27	28	29	30		
		Maroon 5 This Love	Los Lonely Boys Heaven	Counting Crows Accidentally In Love	Hoobastank The Reason	3 Doors Down Here Without You	Kenny Chesney & Uncle Kracker When The S	Santana Featuring Alex Band Why Don't	Maroon 5 She Will Be Loved	3 Doors Down Here Without You	Switchfoot Meant To Live	matchbox twenty Bright Lights	Nickelback Someday	matchbox twenty Unwell	Five For Fighting 100 Years	Finger Eleven One Thing	Train Ordinary	Sarah McLachlan Fallen	Nickelback Feelin' Way Too Damn Good	Sheryl Crow Light In Your Eyes	311 Love Song	Sheryl Crow Sink Up The Sun	Santana Featuring Michelle B The Game O	Sarah McLachlan World On Fire	The Calling Our Lives	Josh Kelley Amazing	No Doubt It's My Life	No Doubt In My Veins	John Mayer Why Georgia	Sheryl Crow The First Cut Is The Deepest	Pink Don't Let Me Get Me	AA Sarah McLachlan World On Fire	AA Gavin Degraw I Don't Want To Be

**WBNS Columbus, OH\***  
 PD: Jeff Ballentine  
 Radio Ohio 614-460-3850

**97.1**

TW	LW	1	2	3	4	5	6	7	8	9	10	11	12	13	14	15	16	17	18	19	20	21	22	23	24	25	26	27	28	29	30		
		1	2	3	4	5	6	7	8	9	10	11	12	13	14	15	16	17	18	19	20	21	22	23	24	25	26	27	28	29	30		
		Los Lonely Boys Heaven	Maroon 5 This Love	Counting Crows Accidentally In Love	Five For Fighting 100 Years	Hoobastank The Reason	Train Ordinary	Nickelback Feelin' Way Too Damn Good	311 Love Song	Evanesence My Immortal	Fuel Falls On Me	Counting Crows Accidentally In Love	Norah Jones Sunrise	Maroon 5 She Will Be Loved	Sarah McLachlan Stupid	Keri Noble Talk To Me	Guster Careful	The Calling Our Lives	Sheryl Crow Light In Your Eyes	Dido Don't Leave Home	Coldplay Clocks	Switchfoot Meant To Live	John Mayer Your Body Is A Wonderland	Santana Featuring Alex Band Why Don't	Barenaked Ladies Princh Me	Goo Goo Dolls Slide	No Doubt Featuring Lady Saw Underneath	No Doubt In My Veins	Barenaked Ladies One Week	3 Doors Down Here Without You	Jimmy Eat World The Middle	AA Karl Noble Talk To Me	AA Avion Seven Days Without You

**WMYX Milwaukee**  
 PD: Brian Kelly  
 PD: Tom Gjerdrum  
 APD: Mark Richards  
 Entercom 414-529-1250

**99.9 WMYX**

TW	LW	1	2	3	4	5	6	7	8	9	10	11	12	13	14	15	16	17	18	19	20	21	22	23	24	25	26	27	28	29	30		
		1	2	3	4	5	6	7	8	9	10	11	12	13	14	15	16	17	18	19	20	21	22	23	24	25	26	27	28	29	30		
		Alanis Morissette Everything	Hoobastank The Reason	Los Lonely Boys Heaven	Maroon 5 This Love	Evanesence My Immortal	Counting Crows Accidentally In Love	Finger Eleven One Thing	Live Heaven	Nickelback Someday	Five For Fighting 100 Years	3 Doors Down Here Without You	Uncle Kracker Rescue	Sarah McLachlan Stupid	Gavin Degraw Don't Want To Be	matchbox twenty Unwell	Lifeline Hanging By A Moment	Coldplay Clocks	Josh Kelley Amazing	Sheryl Crow Light In Your Eyes	Dido Don't Leave Home	2001 matchbox twenty Bright Lights	Train When Love Takes Over	Pat McGee Band Beautiful Ways (Radar)	Nickelback How You Remind Me	Santana Featuring Alex Band Why Don't	3 Doors Down Here Without You	Maroon 5 She Will Be Loved	Switchfoot Meant To Live	Train Ordinary	Jason Mraz Curbside Prophet	Evanesence Featuring Paul M Brng Me T	Ashlee Simpson Pieces Of Me

**KRSK Portland\***  
 PD: Dan Persigehl  
 APD: Lisa Adams  
 MD: Sheryl Stewart  
 Entercom 503-223-1441

**105.1 BLIZZ**

TW	LW	1	2	3	4	5	6	7	8	9	10	11	12	13	14	15	16	17	18	19	20	21	22	23	24	25	26	27	28	29	30		
		1	2	3	4	5	6	7	8	9	10	11	12	13	14	15	16	17	18	19	20	21	22	23	24	25	26	27	28	29	30		
		Avril Lavigne Don't Tell Me	Hoobastank The Reason	Maroon 5 This Love	Switchfoot Meant To Live	Nickelback Someday	The Calling Our Lives	Gavin Degraw I Don't Want To Be	Bowling For Soup 1985	Counting Crows Accidentally In Love	Los Lonely Boys Heaven	Train Ordinary	Maroon 5 She Will Be Loved	Alanis Morissette Everything	Blink-182 I Miss You	Howie Day Goodies	Let Are You Gonna Be My Girl	Jem They	Finger Eleven One Thing	matchbox twenty Bright Lights	Jimmy Eat World The Middle	Yellowcard Ocean Avenue	Evanesence Featuring Paul M Brng Me T	Sarah McLachlan Fallen	3 Doors Down Here Without You	Dido White Flag	Jason Mraz The Remedy (I Won't Worry)	Live Heaven	Evanesence My Immortal	3 Doors Down Here Without You	Default All She Wrote	AA Ashlee Simpson Pieces Of Me	AA Modest Mouse Float On

**WMVX Cleveland**  
 PD: Dave Popovich  
 MD: Jay Hudson  
 Clear Channel 216-520-2600

**Mix 106.5**

TW	LW	1	2	3	4	5	6	7	8	9	10	11	12	13	14	15	16	17	18	19	20	21	22	23	24	25	26	27	28	29	30			
		1	2	3	4	5	6	7	8	9	10	11	12	13	14	15	16	17	18	19	20	21	22	23	24	25	26	27	28	29	30			
		Nickelback Someday	Maroon 5 This Love	Los Lonely Boys Heaven	Counting Crows Accidentally In Love	Hoobastank The Reason	3 Doors Down Here Without You	matchbox twenty Bright Lights	Switchfoot Meant To Live	Alanis Morissette Everything	Santana Featuring Alex Band Why Don't	Sheryl Crow Light In Your Eyes	matchbox twenty Unwell	311 Love Song	Evanesence Featuring Paul M Brng Me T	Evanesence My Immortal	Nickelback How You Remind Me	3 Doors Down Here Without You	Gavin Degraw I Don't Want To Be	Uncle Kracker Rescue	The Calling Our Lives	Barenaked Ladies One Week	Spin Doctors Two Princes	Smash Mouth I'm A Believer	Train Ordinary	Sheryl Crow The First Cut Is The Deepest	Vanessa Carlton A Thousand Miles	Nickelback How You Remind Me	Aerosmith Jaded	No Doubt Hell A Good	Lenny Kravitz American Woman	Nickelback Feelin' Way Too Damn Good	The Calling Wherever You Will Go	AA No Airplay Adds This Week

**WZPT Pittsburgh**  
 VP/MD: Keith Clark  
 APD: Jonny Hartwell  
 MD: Scott Alexander  
 Infinity 412-920-9400

**Slat 100.7**

TW	LW	1	2	3	4	5	6	7	8	9	10	11	12	13	14	15	16	17	18	19	20	21	22	23	24	25	26	27	28	29	30
		1	2	3	4	5	6	7	8	9	10	11	12	13	14	15	16	17	18	19	20	21	22	23	24	25	26	27	28	29	30
		Hoobastank The Reason	Switchfoot Meant To Live	Maroon 5 This Love	No Doubt It's My Life	Nickelback Someday	Los Lonely Boys Heaven	Kelly Clarkson Miss Independent	Christina Aguilera Fighter	3 Doors Down Here Without You	311 Love Song	Finger Eleven One Thing	Evanesence My Immortal	Train Calling All Angels	Santana Featuring Alex Band Why Don't	Staind So Far Away	matchbox twenty Bright Lights	Sheryl Crow The First Cut Is The Deepest	matchbox twenty Unwell	Coldplay Clocks	3 Doors Down Here Without You	Kenny Chesney & Uncle Kracker When The S	Counting Crows Accidentally In Love	Train Ordinary	Predators Brass In Pocket (I'm Special	Maroon 5 She Will Be Loved	Sheryl Crow Light In Your Eyes	Alanis Morissette Everything	Tears For Fears Everywhere You Want To Rule	Police Don't Stand So Close To Me	AA No Airplay Adds This Week

**WTSS Buffalo**  
 OM/PD: Sue O'Neill  
 MD: Rob Lucas  
 Entercom 716-843-0600

**STAR 102.5**

TW	LW	1	2	3	4	5	6	7	8	9	10	11	12	13	14	15	16	17	18	19	20	21	22	23	24	25	26	27	28	29	30			
		1	2	3	4	5	6	7	8	9	10	11	12	13	14	15	16	17	18	19	20	21	22	23	24	25	26	27	28	29	30			
		The Calling Our Lives	Hoobastank The Reason	Maroon 5 This Love	Los Lonely Boys Heaven	Counting Crows Accidentally In Love	Hilary Duff Come Clean	Richard Marx When You're Gone	Avion Seven Days Without You	Scissor Sisters Take Your Mama	MercyMe Here With Me	Tamara Gray Raindrops Will Fall	Martina McBride This One's For The Girl	Sheryl Crow Light In Your Eyes	Melissa Etheridge This Moment	Toby Lightman Real Love	Universal Home Wastin' It You	Five For Fighting The Devil In The Wish	Bonnie McKee Someday	Shania Twain I'm Only Human I'm Bre	John Mayer Kick Start My Heart	Gavin Degraw I Don't Want To Be	Kelly Clarkson Breakaway	Maroon 5 She Will Be Loved	matchbox twenty Bright Lights	Josh Kelley Amazing	Jason Mraz The Remedy (I Won't Worry)	Jewel Intuition	Kimberly Locke 8th Wonder	Nichelle Branch Beatche	Evanesence My Immortal	AA Sarah McLachlan World On Fire	AA Ricky Flenoy I'm Easy (On Your Own)	AA Diana Anaid Last Thing

**KIMN Denver**  
 PD: Ron Hamell  
 APD/MD: Michael Gifford  
 Infinity 303-832-5665

**Mix 106.5**

TW	LW	1	2	3	4	5	6	7	8	9	10	11	12	13	14	15	16	17	18	19	20	21	22	23	24	25	26	27	28	29	30	
		1	2	3	4	5	6	7	8	9	10	11	12	13	14	15	16	17	18	19	20	21	22	23	24	25	26	27	28	29	30	
		Maroon 5 This Love	Hoobastank The Reason	Los Lonely Boys Heaven	Switchfoot Meant To Live	Counting Crows Accidentally In Love	Kenny Chesney & Uncle Kracker When The S	3 Doors Down Here Without You	Train Ordinary	MercyMe Here With Me	Sarah McLachlan World On Fire	Bowling For Soup 1985	Santana Featuring Alex Band Why Don't	matchbox twenty Unwell	Sheryl Crow Light In Your Eyes	No Doubt It's My Life	Train Calling All Angels	Vanessa Carlton A Thousand Miles	Evanesence My Immortal	Jewel Standing Odl	3 Doors Down Here Without You	matchbox twenty Bright Lights	Train Drops Di Uptier (Tief Me)	Five For Fighting Superman (It's Not Ea	Dido Thank You	Avril Lavigne Complicated	The Calling Wherever You Will Go	No Doubt Hell A Good	No Doubt Featuring Lady Saw Underneath	Ashlee Simpson Pieces Of Me	Sheryl Crow The First Cut Is The Deepest	AA No Airplay Adds This Week

**KQMB Salt Lake City\***  
 PD: Mike Nelson  
 APD/MD: Justin Riley  
 Bonneville 801-575-7601

**STAR 102.7 FM**

TW	LW	1	2	3	4	5	6	7	8	9	10	11	12	13	14	15	16	17	18	19	20	21	22	23	24	25	26	27	28	29	30		
		1	2	3	4	5	6	7	8	9	10	11	12	13	14	15	16	17	18	19	20	21	22	23	24	25	26	27	28	29	30		
		Blink-182 I Miss You	Hoobastank The Reason	311 Love Song	Counting Crows Accidentally In Love	Finger Eleven One Thing	Maroon 5 This Love	Los Lonely Boys Heaven	Sheryl Crow Light In Your Eyes	Five For Fighting 100 Years	Gavin Degraw I Don't Want To Be	Switchfoot Meant To Live	Nickelback Someday	Yellowcard Ocean Avenue	Fuel Falls On Me	3 Doors Down Here Without You	Evanesence My Immortal	Train Ordinary	Maroon 5 She Will Be Loved	Saether Featuring Amy Lee Broken	Avril Lavigne My Happy Ending	Avion Seven Days Without You	The Calling Our Lives	Nickelback Feelin' Way Too Damn Good	Sarah McLachlan World On Fire	Jason Mraz The Remedy (I Won't Worry)	Evanesence Featuring Paul M Brng Me T	No Doubt It's My Life	OutKast Hey Ya!	Ashlee Simpson Complicated	Alanis Morissette Everything	AA Avril Lavigne My Happy Ending	AA Ingram Hill Will I Ever Make It Home

**AIRPLAY Monitor MODERN AC**

Compiled from a national sample of data supplied by Broadcast Data Systems to Top 40 Airplay Monitor. 44 modern AC stations are electronically monitored 24 hours a day, 7 days a week. © 2004 VNU Business Media, Inc. All rights reserved.

Nielsen Broadcast Data Systems

FOR WEEK ENDING AUGUST 1, 2004

THIS WEEK	LAST WEEK	WKS. ON CHART	TITLE/IMPRINT/PROMOTION LABEL	ARTIST	DETECTIONS		AUDIENCE	
					TW	LW	MILLIONS	RANK
			<b>★★★ NO. 1 ★★★</b>					
		27	THE REASON <b>3</b> ISLANDIA/REPRISE 10 weeks at No. 1	HOOBASTANK	1888	1999	13.623	1
2		20	HEAVEN <b>2</b> OR/EPIC	LOS LONELY BOYS	1607	1582	11.899	2
3	4	13	ACCIDENTALLY IN LOVE DREAMWORKS/GEFFEN	COUNTING CROWS	1596	1517	11.322	3
4	3	30	THIS LOVE <b>3</b> OCTONE/JRMG	MARON5	1514	1581	11.208	4
5	5	24	MEANT TO LIVE <b>2</b> RED INK/COLUMBIA	SWITCHFOOT	1285	1333	8.455	5
6	6	22	LOVE SONG MAVERICK/VOLCANO/ZOMBA	311	1198			

IMPACT!



Songs posting gains in detections or with a percentage loss in detections equal to or better than the monitored downtime percentage in the format. Songs listed in order of detections. \*Indicates station experienced between 24 and 58 hours of monitored downtime during the chart week.

TOP 10 BOUND

Total Detections/Gain

GAVIN DEGRAV 1837/82 I Don't Want To Be (J/RMG) Chart Move: 11-11 H (28), M (7), L (23) Airplay Adds: 2

Table with columns for station, rank, and gain for Gavin Degraw's song across various markets.

TRAIN 1714/65 Ordinary (Columbia) Chart Move: 15-14 H (22), M (3), L (17) Airplay Adds: 1

Table with columns for station, rank, and gain for Train's song across various markets.

NICKELBACK 1220/73 Feelin' Way Too Damn Good (Roadrunner/IDJMG) Chart Move: 19-17 H (11), M (30), L (24) Airplay Adds: 1

Table with columns for station, rank, and gain for Nickelback's song across various markets.

JET 812/45 Are You Gonna Be My Girl (Elektra/Atlantic) Chart Move: 21-20 H (11), M (14), L (10) Airplay Adds: 0

Table with columns for station, rank, and gain for Jet's song across various markets.

Table with columns for station, rank, and gain for Ashlee Simpson's song across various markets.

ASHLEE SIMPSON 462/203 Pieces Of Me (Geffen) Chart Move: Debut 30 Heavy (5) KIZS, WBMX, WKQR, WKSZ, WZAT Medium (13), Light (1) Airplay Adds: 11 KFMB, KKPN, KRSK, KSTP, KZZO, WMBZ, WMYX, WPLJ, WTIC, WWSR, WWWW



NO SONGS QUALIFIED FOR AIRPOWER THIS WEEK



Total Detections/Gain

AVION 692/111 Seven Days Without You (Console) Chart Move: 24-22 Heavy (7) KIZS, KMXB, KPEK, KSII, KYKY, WKSZ, WTSS Medium (15), Light (15) Airplay Adds: 2 WBNS, WPTF

Table with columns for station, rank, and gain for Avion's song across various markets.

RICHARD MARX 684/56 When You're Gone (Manhattan/EMC) Chart Move: 22-23 Heavy (2) KLLY, WTSS Medium (18), Light (31)

Table with columns for station, rank, and gain for Richard Marx's song across various markets.

AVRIL LAVIGNE 582/273 My Happy Ending (RCA/RMG) Chart Move: 31-25 Heavy (4) KFMB, WKZN, WOZN, WZAT Medium (14), Light (17) Airplay Adds: 16 KALC, KCDA, KEZR, KFBZ, KKPN, KLTG, KMXB, KPEK, KQMB, KSII, KYKY, WCDA, WRFY, WRQQ, WTIC, WXMA

Table with columns for station, rank, and gain for Avril Lavigne's song across various markets.

SARAH MCLACHLAN 561/229 World On Fire (Arista/RMG) Chart Move: 30-26 Heavy (2) KMXB, KPEK Medium (16), Light (21) Airplay Adds: 15 KFMB, KPLZ, KQIS, WCDA, WJLK, WLNK, WPLJ, WRMF, WRQQ, WSNE, WTIC, WTSS, WVRV, WWWW, WXMA

Table with columns for station, rank, and gain for Sarah McLachlan's song across various markets.

YELLOWCARD 548/78 Ocean Avenue (Capitol) Chart Move: 27-27 Heavy (6) KALC, KIZS, KMXB, KQKQ, KQMB, WCDA Medium (13), Light (13) Airplay Adds: 2 KFBZ, KLLY

Table with columns for station, rank, and gain for Yellowcard's song across various markets.

JESSICA SIMPSON 329/36 With You (Columbia) Chart Move: 33-34 Heavy (5) KFBZ, KIZS, KMXB, WKDD, WKQR Medium (3), Light (15)

SEETHER FEATURING AMY LEE 317/26 Broken (Wind-up) Chart Move: 34-35 Heavy (2) KIZS, WOZN Medium (9), Light (8) Airplay Adds: 3 KLTG, KQIS, WRFY

HOWIE DAY 316/61 Collide (Epic) Chart Move: Debut 36 Heavy (2) KLZR, KPEK Medium (7), Light (11)

PAT MCGEE BAND 314/31 Beautiful Ways (Radar) (Warner Bros.) Chart Move: 35-37 Heavy (3) KSTZ, WTMX, WWZZ Medium (7), Light (8)

MARTINA MCBRIDE 310/15 This One's For The Girls (RCA Nashville) Chart Move: 32-38 Heavy (7) KAMX, KURB, KYIS, WKTI, WMC, WRMF, WTSS Medium (2), Light (11)

TOBY LIGHTMAN 273/4 Real Love (Lava) Chart Move: 38-39 Heavy (1) WTSS Medium (8), Light (13) Airplay Adds: 1 KSTZ

DEFAULT 270/10 All She Wrote (TVT) Chart Move: 40-40 Heavy (1) WJLK Medium (10), Light (5)

SCISSOR SISTERS 597/15 Take Your Mama (Universal/UMRG) Chart Move: 23-24 Heavy (5) KALZ, WCDA, WTMX, WTSS, WWZZ Medium (13), Light (24) Airplay Adds: 1 WWSR

TOBY LIGHTMAN 273/4 Real Love (Lava) Chart Move: 38-39 Heavy (1) WTSS Medium (8), Light (13) Airplay Adds: 1 KSTZ

DEFUALT 270/10 All She Wrote (TVT) Chart Move: 40-40 Heavy (1) WJLK Medium (10), Light (5)

MERCYME 254/7 Here With Me (INO/Curb) Chart Move: 11 Heavy (4) KLLY, WMC, WOMX, WTSS Medium (3), Light (4)

JENNIFER MARKS 253/26 Live (Bardic) Chart Move: 28 Heavy (0) Medium (7), Light (21) Airplay Adds: 4 KYKY, WKZN, WMC, WSNE

KELLY CLARKSON 249/74 Breakaway (Walt Disney/Hollywood) Chart Move: 36-28 Heavy (6) KALC, KFMB, KLZR, KRSK, KYIS, WKZN Medium (7), Light (13) Airplay Adds: 5 KSTP, WBMX, WKSZ, WRMF, WSNE

RYAN CABRERA 243/32 On The Way Down (E.V.L.A./Atlantic) Chart Move: 19 Heavy (1) KYKY Medium (5), Light (13) Airplay Adds: 1 WOZN

THIRD DAY 226/8 I Believe (Essential) Total Stations: 22 Heavy (0) Medium (5), Light (17)

FIVE FOR FIGHTING 214/144 The Devil In The Wishing Well (Aware/Columbia) Total Stations: 22 Heavy (1) KMXB Medium (3), Light (18) Airplay Adds: 13 KALZ, KBBY, KCDA, KKPN, KLLC, KLLY, KLTG, KPEK, KPLZ, WINK, WJLK, WOMX, WXXM

EDWIN MCCAIN FEAT. MAIA SHARP 209/18 Say Anything (DRT) Total Stations: 15 Heavy (1) WOZN Medium (4), Light (10) Airplay Adds: 1 WKSZ

BONNIE MCKEE 208/19 Somebody (Reprise) Total Stations: 23 Heavy (0) Medium (4), Light (19) Airplay Adds: 1 KSRZ

DIANA ANAID 204/35 Last Thing (Five Crowns) Total Stations: 18 Heavy (1) WKZN Medium (3), Light (14) Airplay Adds: 4 KIZS, WOZN, WRFY, WTSS

USHER 177/5 Burn (LaFace/Zomba) Total Stations: 7 Heavy (2) KIZS, WQAL Medium (1), Light (4)

JOJO 156/13 Leave (Get Out) (Da Family/Background/UMRG) Total Stations: 7 Heavy (2) WKQR, WZAT Medium (3), Light (2)

JEM 141/28 They (ATO) Total Stations: 10 Heavy (0) Medium (5), Light (5) Airplay Adds: 3 KALC, KMXB, KPLZ

INGRAM HILL 131/55 Will I Ever Make It Home (Traveler) Total Stations: 14 Heavy (0) Medium (4), Light (10) Airplay Adds: 3 KQMB, WJLK, WZPL

LENNY KRAVITZ 130/93 California (Virgin) Total Stations: 17 Heavy (0) Medium (1), Light (16) Airplay Adds: 8 KALC, KFBZ, KFMB, KLLY, KLTG, KPEK, KSII, WJLK

THE KILLERS 122/46 Somebody Told Me (Island/IDJMG) Total Stations: 10 Heavy (1) KMXB Medium (2), Light (7) Airplay Adds: 1 KZZO

MODEST MOUSE 118/36 Float On (Epic) Total Stations: 9 Heavy (0) Medium (4), Light (5) Airplay Adds: 1 KRSK

TEARS FOR FEARS 104/47 Call Me Mellow (Arista/RMG) Total Stations: 16 Heavy (0) Medium (1), Light (15) Airplay Adds: 6 KDMX, KQIS, WCDA, WMC, WRFY, WSNE

LINKIN PARK 89/29 Breaking The Habit (Warner Bros.) Total Stations: 8 Heavy (1) KFMB Medium (2), Light (5)

JOHN MAYER 84/44 Daughters (Aware/Columbia) Total Stations: 2 Heavy (2) KMXB, KZZO Medium (0), Light (0)

MATT NATHANSON 66/24 I Saw (Universal/UMRG) Total Stations: 8 Heavy (0) Medium (0), Light (8) Airplay Adds: 3 WCDA, WRFY, WXXM

LIONEL RICHIE 62/1 Just For You (Island/IDJMG) Total Stations: 4 Heavy (1) WRMF Medium (1), Light (2)

KERI NOBLE 50/22 Talk To Me (Manhattan/EMC) Total Stations: 2 Heavy (0) Medium (2), Light (0) Airplay Adds: 1 WBNS

FRANZ FERDINAND 47/3 Take Me Out (Domino/Epic) Total Stations: 4 Heavy (0) Medium (2), Light (2)

JESSICA SIMPSON 44/9 Angels (Columbia) Total Stations: 7 Heavy (0) Medium (2), Light (5)

SISTER HAZEL 36/34 Just What I Needed (Sixthman) Total Stations: 4 Heavy (0) Medium (0), Light (4) Airplay Adds: 3 KLTG, WVRV, WZPL

TAMYRA GRAY 34/8 Raindrops Will Fall (19) Total Stations: 1 Heavy (1) WTSS Medium (0), Light (0)

KEITH URBAN 34/4 You'll Think Of Me (Capitol) Total Stations: 1 Heavy (1) KIOI Medium (0), Light (0)

GRAHAM COLTON BAND 26/2 Don't Give Up On Me (GC/Strummer/UMRG) Total Stations: 2 Heavy (0) Medium (1), Light (1)

H=Heavy (30+ Detections), M=Medium (15-29), L=Light (Under 15). Airpower awarded to songs appearing in the top 20 on both the Airplay and Audience charts for the first time with increases in both detections and audience. \* Initial impact: songs appearing on this page for the first time in summary form. Airplay Adds are songs with 6 or more detections at new stations this week. The Airplay Leaderboard ranks taste-maker stations that have been the most successful in identifying future hit songs as measured by the amount of AIRPOWER titles for which they were Airplay Leaders. Refer to each format's Power Playlists page to see this week's Airplay Leaders. ☆ indicates title earned HitPredictor status in research data provided by Promosquad.

THIS WEEK	LAST WEEK	WKS. ON CHART	TITLE/IMPRINT/PROMOTION LABEL	ARTIST	DETECTIONS		AUDIENCE	
					TW	LW	MILLIONS	RANK
			★ ★ ★ No. 1 ★ ★ ★					
1	1	29	THIS ONE'S FOR THE GIRLS <b>N</b> MONROVILLE 4 WEEKS AT NO. 1	MARTINA MCGRIFF	1599	1640	13.887	1
2	2	33	100 YEARS <b>N</b> AWARE/COLUMBIA	FIVE FOR FIGHTING	1547	1541	13.184	2
3	3	49	WHITE FLAG <b>N</b> 2 ARISTA/RMG	DIDO	1477	1509	12.921	3
4	4	44	THE FIRST CUT IS THE DEEPEST <b>N</b> 3 A&M/INTERSCOPE	SHERYL CROW	1440	1407	12.037	6
5	6	41	AIN'T NO MOUNTAIN HIGH ENOUGH MOTOWN/UMRG	MICHAEL McDONALD	1338	1269	12.398	5
6	5	27	LOVE'S DIVINE WARNER BROS.	SEAL	1330	1334	10.707	7
7	8	17	THIS LOVE <b>N</b> 3 OCTONE/JRMG	MAROON5	1203	1145	12.873	4
8	7	22	JUST FOR YOU ISLAND/IDJMG	LIONEL RICHIE	1167	1210	8.930	10
9	10	74	DRIFT AWAY <b>N</b> 4 LAVA	UNCLE KRACKER FEATURING DOBIE GRAY	1081	1108	10.171	8
10	9	57	CALLING ALL ANGELS <b>N</b> 3 COLUMBIA	TRAIN	1076	1132	8.654	11
11	12	42	YOU RAISE ME UP 143/REPRISE	JOSH GROBAN	1032	978	8.513	12
12	11	67	FOREVER AND FOR ALWAYS <b>N</b> 2 MERCURY/IDJMG	SHANIA TWAIN	971	1013	8.001	14
13	13	65	UNWELL <b>N</b> 5 ATLANTIC	MATCHBOX TWENTY	943	956	9.793	9
14	17	18	8TH WORLD WONDER CURB	KIMBERLEY LOCKE	816	771	4.735	19
15	14	32	HERE WITHOUT YOU <b>N</b> 4 REPUBLIC/UNIVERSAL/UMRG	3 DOORS DOWN	802	838	8.250	13
16	15	19	SUMMER BREEZE WARNER BROS.	SEALS AND CROFTS	800	807	7.878	15
17	19	14	HERE WITH ME INO/CURB	MERCYME	639	640	2.903	23
18	16	9	YOU AND I EPIC	CELINE DION	622	778	5.490	18
			★ MOST AIRPLAY ADDS ★					
19	20	8	HEAVEN <b>N</b> 2 OR/EPIC	LOS LONELY BOYS	601	542	7.654	16
20	18	15	GO YOUR OWN WAY COLUMBIA	WILSON PHILLIPS	580	658	3.489	21
21	22	11	YOU'LL THINK OF ME <b>N</b> 2 CAPITOL	KEITH URBAN	519	477	4.422	20
22	24	16	MY IMMORTAL <b>N</b> 2 WIND-UP	EVANESCENCE	450	436	6.549	17
23	25	7	LAST THING ON MY MIND CURB	LEANN RIMES & RONAN KEATING	417	387	1.592	-
24	21	12	TIL I SEE YOU AGAIN WINDHAM HILL/RCA VICTOR	JIM BRICKMAN	396	497	1.806	27
25	23	23	BUY ME A ROSE JRMG	LUTHER VANDROSS	352	445	3.114	22
26	27	6	THE REASON <b>N</b> 3 ISLAND/IDJMG	HOOBASTANK	254	242	2.077	25
			★ GREATEST GAINER ★					
27	NEW		I BELIEVE JRMG	FANTASIA	235	148	1.034	-
28	26	19	IT ONLY HURTS WHEN I'M BREATHING MERCURY/IDJMG	SHANIA TWAIN	202	320	1.650	30
29	28	4	BEAUTIFUL YOU GOWER/RED INK	RICK SPRINGFIELD	197	191	0.552	-
30	NEW		REMEMBER WHEN IT RAINED 143/REPRISE	JOSH GROBAN	181	139	0.858	-

Songs ranked by number of detections. Songs showing an increase in detections over the previous week, regardless of chart movement. A song will also receive a bullet if its percentage loss in detections does not exceed the percentage of monitored stations on the chart for more than 20 weeks will generally not receive a bullet, even if it registers an increase in detections. Airpower awarded to songs appearing in the top 20 on both the Airplay and Audience charts for the first time with increases in both detections and audience. Greatest Gainer awarded to the song with the largest increase in detections. Most Airplay Adds awarded to the song registering six or more detections at the most stations for the first time this week. A song with a gain in detections over the previous week is placed first if tied with a song with a decline over the same period. When tied songs are each gaining detections or each losing detections, the song being played on more stations is placed first. Songs below the top 15 become recurrent and are removed from the chart after 26 weeks. Nielsen BDS certification for airplay of 100,000 detections on all monitored stations, including satellite and national networks, across the U.S. and Canada. Numeral following symbol indicates multiple level of 100,000 detections.

## most airplay adds ADULT CONTEMPORARY

**NEW STATIONS**

**LOS LONELY BOYS** *Heaven (Or/Epic)* ☆ **6**  
 KRBB, WLTO, WMXC, WNIC, WRVR, WSLQ  
 Total Stations With Six Or More Detections: 40  
 TOTAL DETECTIONS BY DAYPART: 6-10 16%, 10-3 26%, 3-7 21%, 7-12 7%, 12-6A 30%

**JOSH GROBAN** *Remember When It Rained (143/Reprise)* ☆ **6**  
 KRWM, KTDY, WHOM, WOBN, WTPJ, WWLI  
 Total Stations With Six Or More Detections: 14  
 TOTAL DETECTIONS BY DAYPART: 6-10 9%, 10-3 18%, 3-7 9%, 7-12 11%, 12-6A 53%

**FANTASIA** *I Believe (JRMG)* **5**  
 KVLY, WHUD, WLTJ, WSHH, WSUY  
 Total Stations With Six Or More Detections: 19  
 TOTAL DETECTIONS BY DAYPART: 6-10 6%, 10-3 11%, 3-7 7%, 7-12 26%, 12-6A 51%

**MAROON5** *This Love (Octone/JRMG)* ☆ **3**  
 KUDL, KVIL, WLMG  
 Total Stations With Six Or More Detections: 67  
 TOTAL DETECTIONS BY DAYPART: 6-10 19%, 10-3 25%, 3-7 21%, 7-12 6%, 12-6A 30%

**LEANN RIMES & RONAN KEATING** *Last Thing On My Mind (Curb)* **3**  
 KEFM, KRWM, WMGF  
 Total Stations With Six Or More Detections: 39  
 TOTAL DETECTIONS BY DAYPART: 6-10 11%, 10-3 12%, 3-7 11%, 7-12 11%, 12-6A 55%

## GREATEST GAINERS ADULT CONTEMPORARY

**INCREASE IN DETECTIONS**

**FANTASIA** • *I Believe (JRMG)* **+87**  
 WHUD +14, WLTJ +7, KWAV +6, WRRM +5, WSHH +4, KOSI +4, WRAL +3, KVLY +3, KTDY +3, WSUY +3

**LOS LONELY BOYS** • *Heaven (Or/Epic)* ☆ **+59**  
 WRVR +15, KRBB +9, WTCB +7, WNIC +7, WMXC +7, WLTO +6, WSLQ +6, KOSI +4, KVLY +3, WHUD +3

**MAROON5** • *This Love (Octone/JRMG)* ☆ **+58**  
 KVIL +13, WLMG +12, WTCB +9, KUDL +7, WRVR +5, WLTW +5, WMXC +5, KGBY +3, WVAF +3, WLEV +3

**KIMBERLEY LOCKE** • *8th World Wonder (Curb)* **+45**  
 KSFI +15, WLTO +9, WTPJ +8, WRAL +7, KEFM +5, KMGA +5, WWDE +5, WAHR +4, WJBR +4, WRVR +3

**KEITH URBAN** • *You'll Think Of Me (Capitol)* ☆ **+42**  
 WTCB +7, KRWM +6, WLTW +4, KUDL +4, WHUD +3, WMXC +3, WWLI +3, KKMJ +3, KEZK +3, KYMX +3

**HitPredictor** DATA PROVIDED BY **promosquad**

**NEW RELEASES WITH TOP 10 CALLOUT POTENTIAL**

**ADULT CONTEMPORARY** ★ **JOSH GROBAN** *Remember When It Rained REPRISE* **71.5**

**RECENTLY TESTED SONGS WITH TOP 10 CALLOUT POTENTIAL**

- KEITH URBAN *You'll Think Of Me* CAPITOL **99.7**
- THE CORRS *Summer Sunshine* ATLANTIC **91.3**
- EVANESCENCE *My Immortal* WIND-UP **78.8**
- DIANA KRALL *Narrow Daylight* VERVE **76.4**
- SHERYL CROW *Light In Your Eyes* INTERSCOPE **75.8**
- COUNTING CROWS *Accidentally In Love* INTERSCOPE **74.4**
- LOS LONELY BOYS *Heaven* EPIC **70.6**

See legend on HitPredictor page.

**AIRPLAY Monitor RECURRENTS ADULT CONTEMPORARY**

RANK	TITLE	DETECTIONS	TW	LW
1	I HOPE YOU DANCE <b>N</b> 6 LEE ANN WILSON/MCA WASHVILLE/UNIVERSAL/UMRG	760	666	
2	DANCE WITH MY FATHER <b>N</b> 2 LUTHER VANDROSS (JRMG)	702	666	
3	THE GAME OF LOVE <b>N</b> 4 SANTANA FEAT. MICHELLE BRANCH (ARISTA/RMG)	699	714	
4	BIG YELLOW TAXI <b>N</b> 2 COUNTING CROWS FEAT. VANESSA CARLTON (GEFFEN/INTERSCOPE)	685	650	
5	SMOOTH <b>N</b> 9 SANTANA FEAT. ROB THOMAS (ARISTA)	655	516	
6	BREATHE <b>N</b> 8 FAITH HILL (WARNER BROS.)	652	543	
7	A THOUSAND MILES <b>N</b> 5 VANESSA CARLTON (A&M/INTERSCOPE)	652	559	
8	I'M ALREADY THERE <b>N</b> 4 LONESTAR (BNA)	606	583	
9	SOAK UP THE SUN <b>N</b> 4 SHERYL CROW (A&M/INTERSCOPE)	590	626	

Recurrents are titles that have appeared on the Adult Contemporary Airplay chart for 26 weeks and have dropped below the top 15.

RANK	TITLE	DETECTIONS	TW	LW
10	THANK YOU <b>N</b> 6 DIDO (ARISTA/RMG)	588	598	
11	HERO <b>N</b> 5 ENRIQUE IGLESIAS (INTERSCOPE)	573	436	
12	DROPS OF JUPITER (TELL ME) <b>N</b> 7 TRAIN (COLUMBIA)	567	547	
13	SOMETHING TO TALK ABOUT <b>N</b> 3 BONNIE RAITT (CAPITOL)	558	523	
14	EVERY BREATH YOU TAKE <b>N</b> 4 THE POLICE (A&M/INTERSCOPE)	542	464	
15	HAVE I TOLD YOU LATELY <b>N</b> 2 ROD STEWART (WARNER BROS.)	535	482	
16	I NEED YOU <b>N</b> 4 LEANN RIMES (SPARROW/CAPITOL/CURB)	523	485	
17	CAN'T STOP LOVING YOU <b>N</b> 3 PHIL COLLINS (ATLANTIC)	522	516	
18	BEAUTIFUL <b>N</b> 3 CHRISTINA AGUILERA (RCA/RMG)	516	518	
19	I WILL REMEMBER YOU <b>N</b> 5 SARAH McLACHLAN (ARISTA)	500	474	
20	FOLLOW ME <b>N</b> 5 UNCLE KRACKER (TOP DOG/LAVA/ATLANTIC)	498	498	

**QUESTIONS?** IF YOU HAVE ANY QUESTIONS ABOUT **AIRPLAY Monitor** WE'VE GOT THE ANSWERS:

**SCOTT McKENZIE**  
Editor-in-Chief  
Phone: 646-654-4642  
Fax: 646-654-4612  
smckenzie@airplaymonitor.com

**CHUCK TAYLOR**  
Top 40/AC Mgr. Editor  
Phone: 646-654-4729  
Fax: 646-654-4799  
ctaylor@airplaymonitor.com

**PATRICK McGOWAN**  
AC/Adult Chart Manager  
Phone: 323-954-3204  
Fax: 323-525-2394  
pmcgowan@airplaymonitor.com

**SILVIO PIETROLUONGO**  
Director of Charts  
Phone: 646-654-4624  
Fax: 646-654-4671  
silvio@airplaymonitor.com

**PETER WEINSTOCK**  
Account Manager  
Phone: 646-654-4710  
Fax: 646-654-4799  
pweinstock@airplaymonitor.com

**MICHAEL ELLIS**  
Acting Publisher  
Phone: 646-654-4622  
Fax: 646-654-4799  
mellis@airplaymonitor.com

# ADULT CONTEMPORARY

## LOWE PLAYLISTS

FOR WEEK ENDING AUGUST 1, 2004



Nielsen Broadcast Data Systems

Songs ranked by number of detections. Playlists are listed in order of TSA weekly cume, beginning with the highest-cuming station. Cumes are updated twice yearly following the release of the spring and fall Arbitron surveys. The number of stations shown each week varies depending upon space.

denotes songs with 6 or more detections at station for first time this week.

**WLTW New York**  
VP/Pgm: Jim Ryan  
APD: Bridget Sullivan  
MC: Morgan Prue  
Clear Channel 212-603-4600

**106.7 Litefm**

TW LW	1	2	3	4	5	6	7	8	9	10	11	12	13	14	15	16	17	18	19	20																				
	Martina McBride This One's For The Girl	24 23	Evansence My Immortal	24 24	Five For Fighting 100 Years	20 24	Celine Dion You're In My Heart	19 17	Seal Love's Divine	19 23	Maroon 5 This Love	18 13	Los Lonely Boys Heaven	18 17	Michael McDonald Ain't No Mountain High	18 17	3 Doors Down Here Without You	18 18	Lionel Richie Just For You	17 17	Kelly Clarkson Breakaway	16 10	Alicia Keys If I Ain't Got You	16 15	Bonnie McKee Somebody	15 16	Keith Urban I'll Think Of Me	14 10	Seal Get It Together	13 8	Seals And Crofts Summer Breeze	12 11	Cherrie Older Than My Years	11 14	Heatwave Always And Forever	10 5	Daniel Bedingfield If You're Not The One	10 8	Josh Groban You Raise Me Up	10 11
AA	Bruc Hornsby Gonna Be Some Changes Mad	6 1																																						

**KOST Los Angeles**  
Dir/Pgm: Jhani Kaye  
PD/MD: Stella Schwartz  
Clear Channel 818-546-1043

**KOST 103.5FM**

TW LW	1	2	3	4	5	6	7	8	9	10	11	12	13	14	15	16	17	18	19	20																				
	Wilson Phillips Go Your Own Way	17 17	Lionel Richie Just For You	22 22	Josh Groban You Raise Me Up	22 23	Clay Aiken Somewhere	16 16	Seals And Crofts Summer Breeze	16 17	Celine Dion A New Day Has Come	12 9	Backstreet Boys Show Me The Meaning Of	10 8	Nelly Furtado I'm Like A Bird	10 8	Dido White Flag	9 6	Britney Spears Sometimes	9 6	Celine Dion That's The Way It Is	9 5	Enrique Iglesias Hero	9 6	Fleetwood Mac Dreams	9 6	Sarah McLachlan I Will Remember You (Li	9 7	Maroon 5 This Love	9 8	matchbox twenty If You're Gone	9 7	Brian McKnight Back At One	9 8	Faith Hill The Way You Love Me	9 9	N Sync This I Promise You	9 9	Lonestar Amazed	9 10
AA	No Airplay Adds This Week																																							

**KBIG Los Angeles**  
Dir/Pgm: Jhani Kaye  
OM/MD: Dave Deneas  
APD/MD: Robert Archer  
Clear Channel 818-546-1043

**K-big 104.3**

TW LW	1	2	3	4	5	6	7	8	9	10	11	12	13	14	15	16	17	18	19	20																				
	Maroon 5 This Love	26 24	Martina McBride This One's For The Girl	22 22	Kimberley Locke 8th World Wonder	23 23	Seals And Crofts Summer Breeze	22 20	Counting Crows Accidentally In Love	19 22	Seal Love's Divine	12 24	PM, Down Set Adrift On Memory Bliss	10 9	Luther Vandross Duet With Be The Closer	10 11	Faith Hill This Kiss	9 6	Macy Gray I Try	9 6	Gloria Estefan Everlasting Love	9 7	LeAnn Rimes I Need You	9 7	OutKast Hey Ya!	9 7	Alicia Keys Fallin'	9 7	K.W.S. Please Don't Go	9 8	Madonna Music	9 8	Evan And Jaron Crazy For This Girl	9 9	Donna Lewis I Love You Always Forever	9 9	The Corrs Summer Sunshine	9 11	Uncle Kracker Rescue	8 10
AA	Seal Get It Together	6 0	Richard Marx When You're Gone	6 0																																				

**WBEB Philadelphia**  
PD/MD: Chris Conley  
WEA Radio 610-667-8400

**101**

TW LW	1	2	3	4	5	6	7	8	9	10	11	12	13	14	15	16	17	18	19	20																				
	Dido White Flag	21 19	Maroon 5 This Love	21 20	Sheryl Crow The First Cut Is The Deepest	20 19	3 Doors Down Here Without You	19 20	Counting Crows Featuring Van Big Yellow	19 21	Shania Twain I'm Daily Hurts When I'm Bre	19 21	Jessica Simpson With You	17 19	Luther Vandross Duet With Be The Closer	17 16	Uncle Kracker Featuring Dobi Drift Away	11 10	Five For Fighting Superman (It's Not Ea	11 11	Alicia Keys Fallin'	10 8	LeAnn Rimes & Ronan Keating Last Thing	10 9	John Mayer Your Body Is A Wonderlan	10 12	Vanessa Carlton A Thousand Miles	10 11	LeAnn Rimes I Hope You Dance	10 9	Stevie Wonder You Are The Sunshine Of M	9 4	Cyndi Lauper Time After Time	9 6	Sophie B. Hawkins All I Lay Me Down	9 7	The Corrs Summer Sunshine	9 8	Train Calling All Angels	9 8
AA	No Airplay Adds This Week																																							

**WLIT Chicago**  
RVP/Pgm: Bob Kaake  
Clear Channel 312-329-9002

**93.9 WLIT**

TW LW	1	2	3	4	5	6	7	8	9	10	11	12	13	14	15	16	17	18	19	20																						
	Five For Fighting 100 Years	30 29	Maroon 5 This Love	26 26	Evansence My Immortal	25 25	Los Lonely Boys Heaven	25 17	Martina McBride This One's For The Girl	19 20	Michael McDonald Ain't No Mountain High	14 13	Dido White Flag	14 14	John Mayer Your Body Is A Wonderlan	13 11	Liz Phair Why Can't I?	13 12	Train Calling All Angels	13 14	Uncle Kracker Featuring Dobi Drift Away	12 13	Sheryl Crow The First Cut Is The Deepest	12 14	Lionel Richie Just For You	11 8	Christina Aguilera Beautiful	11 9	Rod Stewart Forever Young	10 8	Celine Dion Have You Ever Been In Love	10 8	Chicago Hard To Say I'm Sorry	10 9	Avril Lavigne Complicated	10 9	Santana Featuring Michelle B The Game O	9 6	Lee Ann Womack I Hope You Dance	9 6	Dido Thank You	9 7
AA	No Airplay Adds This Week																																									

**WMJX Boston**  
VP/Pgm: Don Kelley  
APD: Candy O'Leary  
MD: Mark Lawrence  
Greater Media 617-822-9600

**MAGIC 106.7**

TW LW	1	2	3	4	5	6	7	8	9	10	11	12	13	14	15	16	17	18	19	20																				
	Dido White Flag	26 26	3 Doors Down Here Without You	25 25	Evansence My Immortal	21 20	Los Lonely Boys Heaven	19 20	Michael McDonald Ain't No Mountain High	19 17	matchbox twenty Unwell	19 20	John Mayer Your Body Is A Wonderlan	13 11	Lionel Richie Just For You	12 11	Antia Baker Sweet Love	12 6	50 Cent Get Money	12 7	Aerosmith I Don't Want To Miss A Thing	12 9	Five For Fighting 100 Years	12 10	Peter Gabriel In Your Eyes Theme From	12 11	Wilson Phillips Go Your Own Way	12 11	Bryan Adams Everything I Do I Do It F	12 12	Josha Madison Beautiful In My Eyes	12 13	Bette Midler Underneath My Wings	11 7	Josh Groban Where You Are	11 8	Kelly Clarkson A Moment Like This	11 9	Sheryl Crow The First Cut Is The Deepest	11 10
AA	No Airplay Adds This Week																																							

**WNIC Detroit**  
RVP/Pgm: Darren Davis  
Clear Channel 248-324-5800

**103.7 WNIC**

TW LW	1	2	3	4	5	6	7	8	9	10	11	12	13	14	15	16	17	18	19	20																				
	3 Doors Down Here Without You	24 14	Seals And Crofts Summer Breeze	24 15	Luther Vandross Dance With My Father	23 22	matchbox twenty Unwell	20 19	Michael McDonald Ain't No Mountain High	20 20	Van Morrison Brown Eyed Girl	12 14	Sheryl Crow The First Cut Is The Deepest	11 7	Los Lonely Boys Heaven	10 3	Lee Ann Womack I Hope You Dance	10 7	Keith Urban You'll Think Of Me	10 8	Earth, Wind & Fire September	10 8	Marc Anthony You Sang To Me	10 9	James Taylor You Smiling Face	10 9	Sheryl Crow The First Cut Is The Deepest	10 10	Dido White Flag	10 12	Lionel Richie Just For You	9 4	Diamond Rio One More Day	9 4	Stevie Nicks With Don Henley Leather An	9 5	Christina Aguilera Beautiful	9 5	Seal Love's Divine	9 6
AA	Los Lonely Boys Heaven	10 3	Lionel Richie Just For You	9 4																																				

**WASH Washington, DC**  
PD: Bill Hess  
Clear Channel 301-984-9710

**97.1 WASH-FM**

TW LW	1	2	3	4	5	6	7	8	9	10	11	12	13	14	15	16	17	18	19	20																						
	Josh Groban You Raise Me Up	22 20	Uncle Kracker Featuring Dobi Drift Away	22 21	Shania Twain Forever And For Always	22 22	Michael McDonald Ain't No Mountain High	19 19	matchbox twenty Unwell	18 15	Luther Vandross Dance With My Father	16 15	Santana Featuring Michelle B The Game O	16 15	Sheryl Crow The First Cut Is The Deepest	15 15	Gloria Estefan In The World	13 9	Simply Red You Make Me Feel Brand New	13 11	Shania Twain You're Still The One	13 11	Sheryl Crow Soak Up The Sun	13 11	Celine Dion Have You Ever Been In Love	13 11	Lee Ann Womack I Hope You Dance	13 12	Marc Anthony You Sang To Me	13 14	Michael McDonald I Heard It Through The	13 15	Gloria Gaynor I Will Survive	12 5	The Police Every Breath You Take	12 8	Phil Collins You'll Be In My Heart	12 10	Vanessa Carlton A Thousand Miles	12 13	LeAnn Rimes How Do I Love	11 7
AA	No Airplay Adds This Week																																									

**WLTM Atlanta**  
OM: Louis Kaplan  
APD: Steve Goss  
Clear Channel 404-367-0640

**94.9 Litefm**

TW LW	1	2	3	4	5	6	7	8	9	10	11	12	13	14	15	16	17	18	19	20																						
	Josh Groban You Raise Me Up	23 20	Five For Fighting 100 Years	23 22	Martina McBride This One's For The Girl	22 24	Uncle Kracker Featuring Dobi Drift Away	20 22	matchbox twenty Unwell	18 15	Luther Vandross Dance With My Father	18 15	Lonestar I'm Already There	18 16	Shania Twain Forever And For Always	18 17	Mercury Me I Can Only Imagine	17 16	Faith Hill Breathe	16 13	Lee Ann Womack I Hope You Dance	16 15	Dido White Flag	16 17	Celine Dion That's The Way It Is	16 17	Dido Thank You	16 13	Sheryl Crow The First Cut Is The Deepest	15 19	Santana Featuring Rob Thomas Smooth	14 11	Celine Dion That's The Way It Is	14 12	LeAnn Rimes I Need You	13 10	Vanessa Carlton A Thousand Miles	13 11	Celine Dion A New Day Has Come	13 10	Seal Love's Divine	13 12
AA	No Airplay Adds This Week																																									

**KVIL Dallas**  
VP/Pgm: Kurt Johnson  
Infinity 214-691-1037

**103.7 KVIL**

TW LW	1	2	3	4	5	6	7	8	9	10	11	12	13	14	15	16	17	18	19	20																						
	Michael McDonald Ain't No Mountain High	19 18	Sheryl Crow The First Cut Is The Deepest	18 18	Seals And Crofts Summer Breeze	18 20	Seal Love's Divine	17 18	Lionel Richie Just For You	15 11	Mercy Me Here With Me	15 14	Martina McBride This One's For The Girl	15 14	Counting Crows Featuring Van Big Yellow	15 15	Santana Featuring Alex Band Why Don't	15 15	Keith Urban I'll Think Of Me	15 15	Train Calling All Angels	14 10	Dido White Flag	14 12	Five For Fighting 100 Years	14 14	Maroon 5 This Love	13 0	Uncle Kracker Featuring Dobi Drift Away	13 10	LeAnn Rimes & Ronan Keating Last Thing	13 10	Josh Groban You Raise Me Up	12 9	Marc Anthony I Need To Know	12 10	Luther Vandross Buy Me A Rose	12 13	Vanessa Carlton A Thousand Miles	11 9	Kimberley Locke 8th World Wonder	11 9
AA	No Airplay Adds This Week																																									

**KEZK St. Louis**  
PD: Mark Edwards  
APD: Bob London  
Infinity 314-531-0000

**KEZK 102.5**

TW LW	1	2	3	4	5	6	7	8	9	10	11	12	13	14	15	16	17	18	19	20																				
	Sheryl Crow The First Cut Is The Deepest	17 12	Martina McBride This One's For The Girl	17 16	Train Calling All Angels	16 15	Michael McDonald Ain't No Mountain High	14 12	Dido White Flag	14 15	Shania Twain Forever And For Always	14 15	Celine Dion Have You Ever Been In Love	13 13	Counting Crows Featuring Van Big Yellow	12 13	Kelly Clarkson A Moment Like This	11 8	Lee Ann Womack I Hope You Dance	11 8	Lonestar Amazed	11 9	John Mayer Your Body Is A Wonderlan	11 10	Maroon 5 This Love	11 11	Uncle Kracker Featuring Dobi Drift Away	11 13	Phil Collins Can't Stop Loving You	10 7	Sheryl Crow Soak Up The Sun	10 7	Rod Stewart Have I Told You Lately	10 8	Vanessa Carlton A Thousand Miles	10 9	Santana Featuring Alex Band Why Don't	10 10	Phil Collins Look Through My Eyes	10 10
AA	No Airplay Adds This Week																																							

**WMGC Detroit**  
PD: Jim Harper  
MD: Jon Ray  
Greater Media 248-414-5600

**Magic 106.7**

TW LW	1	2	3	4	5	6	7	8	9	10	11	12	13	14	15	16	17	18	19	20																		
	Sheryl Crow The First Cut Is The Deepest	27 22	Five For Fighting 100 Years	27 26	Evansence My Immortal	26 25	Maroon 5 This Love	22 23	Martina McBride This One's For The Girl	20 6	Train Calling All Angels	18 10	Sheryl Crow The First Cut Is The Deepest	18 13	Seal Love's Divine	14 14	Hoobastank The Reason	12 9	Los Lonely Boys Heaven	12 9	Kimberley Locke 8th World Wonder	11 10	Luther Vandross Buy Me A Rose	10 7	Eya Only Time	10 7	Seals And Crofts Summer Breeze	10 8	Christina Aguilera Beautiful	10 8	John Mayer Your Body Is A Wonderlan	10 8	Bonnie Raitt In Your Eyes	10 11	Shanie Nyeer Little Eclipse Of The Heart	9 5	Marc Anthony I Need To Know	9 6
AA	No Airplay Adds This Week																																					

**WMGF Orlando**  
PD: Ken Payne  
APD: Brenda Matthews  
MD: Miles Christinger  
Clear Channel 407-916-7790

**MAGIC 106.7**

TW LW	1	2	3	4	5	6	7	8	9	10	11	12	13	14	15	16	17	18	19	20																				
	Martina McBride This One's For The Girl	22 22	Lionel Richie Just For You	20 16	Wilson Phillips Go Your Own Way	19 17	Five For Fighting 100 Years	17 13	Michael McDonald Ain't No Mountain High	17 18	Seal Love's Divine	17 19	Celine Dion You And I	16 15	Jim Brickman Till I See You Again	16 18	Uncle Kracker Featuring Dobi Drift Away	15 17	Lee Ann Womack I Hope You Dance	12 10	Faith Hill Breathe	11 8	Savage Garden I Knew I Loved You	11 9	Josh Groban You Raise Me Up	11 11	Ben E. King Stand By Me	10 8	Shania Twain Forever And For Always	10 11	James Taylor You're So Close A Friend	9 5	Michael Bolton When A Man Loves A Woman	9 7	Daryl Hall John Oates You've Lost That	9 7	Mariah Carey I'll Be There	9 8	Rod Stewart Have I Told You Lately	9 8
AA	LeAnn Rimes & Ronan Keating Last Thing	6 1																																						

**WALK Long Island**  
PD: Rob Miller  
Clear Channel 631-475-5200

**WALK 97.3**

TW LW	1	2	3	4	5	6	7	8	9	10	11	12	13	14	15	16	17	18	19	20																				
	Hoobastank The Reason	25 23	Seal Love's Divine	25 24	Maroon 5 This Love	23 23	Michael McDonald Ain't No Mountain High	23 23	Five For Fighting 100 Years	23 25	Martina McBride This One's For The Girl	22 22	Los Lonely Boys Heaven	20 18	Celine Dion You And I	20 18	Evansence My Immortal	17 18	Train Calling All Angels	17 18	Santana Featuring Alex Band Why Don't	17 24	Josh Kelley Amazing	16 16	Shania Twain Forever And For Always	12 11	Counting Crows Accidentally In Love	12 12	Josh Groban You Raise Me Up	12 13	Seals And Crofts Summer Breeze	12 10	Train Calling All Angels	11 11	Dido White Flag	11 11	matchbox twenty Unwell	11 12	Clay Aiken Invisible	10 9
AA	Maroon 5 She Will Be Loved	8 4																																						

**KESZ Phoenix**  
PD: Shaun Hill  
APD/MD: Craig Jackson  
Clear Channel 480-966-6236

**99.9 KEZ**

TW LW	1	2	3	4	5	6	7	8	9	10	11	12	13	14	15	16	17	18	19	20																				
	Seal Love's Divine	23 20	Sheryl Crow The First Cut Is The Deepest	23 20	Dido White Flag	20 18	Maroon 5 This Love	20 20	Lionel Richie Just For You	19 18	Martina McBride This One's For The Girl	19 21	Wilson Phillips Go Your Own Way	16 20	Josh Groban You Raise Me Up	13 11	Enrique Iglesias Hero	12 10	Michael McDonald Ain't No Mountain High	11 7	Enrique Iglesias Hero	11 8	Celine Dion You And I	11 8	Shania Twain Forever And For Always	10 6	Shania Twain Forever And For Always	10 8	Mike & The Mechanics The Loving Arms	9 9	Vanessa Carlton A Thousand Miles	9 4	Santana Featuring Rob Thomas Smooth	9 6	The Cars Drive	9 7	Chicago Hard To Say I'm Sorry	9 7	Five For Fighting Superman (It's Not Ea	9 7
AA	The Corrs Summer Sunshine	7 1																																						

**WLTE Minneapolis**  
PD: Phil Wilson  
Infinity 612-339-1029

**WLTE 104.5**

TW LW	1	2	3	4	5	6	7	8	9	10	11	12	13	14	15	16	17	18	19	20																				
	Sheryl Crow The First Cut Is The Deepest	21 23	Michael McDonald Ain't No Mountain High	20 19	Shania Twain Forever And For Always	19 19	Josh Groban You Raise Me Up	18 14	Seal Love's Divine	18 21	matchbox twenty Unwell	16 15	Counting Crows Featuring Van Big Yellow	16 18	Luther Vandross Dance With My Father	12 7	Enrique Iglesias Hero	12 8	Gloria Estefan It's Too Late	11 8	Faith Hill Breathe	11 9	Lonestar I'm Already There	11 10	Five For Fighting 100 Years	10 7	Santana Featuring Michelle B The Game O	10 8	Rod Stewart Have I Told You Lately	10 8	Vanessa Carlton A Thousand Miles	10 9	Michael Bolton When A Man Loves A Woman	10 9	Phil Collins Can't Stop Loving You	10 11	Bryan Adams (Everything I Do) I Do It F	10 11	Lonestar Amazed	10 12
AA	No Airplay Adds This Week																																							

**WDOK Cleveland**  
PD: Scott Miller  
MD: Ted Kowalski  
Infinity 216-696-0123

**SoftRock 102.5**

TW LW	1	2	3	4	5	6	7	8	9	10	11	12	13	14	15	16	17	18	19	20							
	Train Calling All Angels	20 16	Sheryl Crow The First Cut Is The Deepest	20 17	Uncle Kracker Featuring Dobi Drift Away	18 16	Maroon 5 This Love	17 16	3 Doors Down Here Without You	17 18	matchbox twenty Unwell	17 19	Shania Twain Forever And For Always	16 17	matchbox twenty Unwell	16 13	Martina McBride This One's For The Girl	15 12	Lionel Richie Just For You	15 9	Los Lonely Boys Heaven	9 8	Michael McDonald Ain't No Mountain High	9 9	Sheryl Crow 8th World Wonder	9 10	Cherrie

# ADULT CONTEMPORARY IMPACT!

**AIRPLAY Monitor** Nielsen Broadcast Data Systems

Songs posting gains in detections or with a percentage loss in detections equal to or better than the monitored downtime percentage in the format. Songs listed in order of detections.

\*Indicates station experienced between 24 and 36 hours of monitored downtime during the chart week.

# ADULT CONTEMPORARY DANCE

**AIRPLAY Monitor** Nielsen Broadcast Data Systems

Compiled from a national sample of data supplied by Broadcast Data Systems to Top 40 Airplay Monitor. 9 dance stations are electronically monitored 24 hours a day, 7 days a week. © 2004 VNU Business Media, Inc. All rights reserved.

FOR WEEK ENDING AUGUST 1, 2004

DANCE

## TOP 10 BOUND

Total Detections/Gain

**KIMBERLEY LOCKE** 816/45  
*8th World Wonder (Curb)*  
 Total Stations: 73  
 H (8), M (16), L (49)  
 Chart Move: 17-14  
 Airplay Adds: 2

City	Station	TW	LW	2W	ID
New York	WHTL				400
L.A.	KRCL	23	23	23	1
Chicago	WLIT				228
Phila.	WBEB				28
Dallas	KVLV	11	8	15	1
Detroit	WJLB				11
Boston	WJZZ	11	11	11	11
Wash. DC	WJZZ	24	24	17	155
Atlanta	WJZZ	12	12	12	14
Seattle	KIRW	4	4	4	1
Phoenix	KEEZ	4	4	4	4
Minn.	KLVE	5	5	5	5
Long Isl.	WJZZ	2	2	2	2
St. Louis	WJZZ	5	5	5	5
Tampa	WTWT	17	17	17	17
Pitts.	WVTV	12	12	12	12
Denver	KSCB	12	12	12	148
Cleav.	WVTV	23	23	23	138
Cincin.	KSCB	12	12	12	148
Secram.	KSCB	12	12	12	148
Kan. City	KSCB	23	23	23	23
Milwauk.	WJZZ	23	23	23	23
Norfolk	WJZZ	23	23	23	23
Portland	WJZZ	23	23	23	23
Provid.	WJZZ	23	23	23	23
Colum. OH	WJZZ	15	15	15	15
Indian.	WJZZ	15	15	15	15
Orlando	WJZZ	10	10	10	10
New Or.	WJZZ	10	10	10	10
Greensb.	WJZZ	10	10	10	10
Hartford	WJZZ	10	10	10	10
Memphis	WJZZ	10	10	10	10
San Jose	WJZZ	10	10	10	10
Ral./Dur.	WJZZ	10	10	10	10

**LOS LONELY BOYS** 601/59  
*Heaven (Or/Epic)*  
 Total Stations: 51  
 H (6), M (13), L (32)  
 Chart Move: 20-19  
 Airplay Adds: 6

City	Station	TW	LW	2W	ID
New York	WHTL	18	18	18	220
L.A.	KLVE	18	18	18	1
Chicago	WVTV	25	25	25	93
Phila.	WBEB	25	25	25	93
Dallas	KVLV	12	12	12	14
Detroit	WJLB	12	12	12	14
Boston	WJZZ	12	12	12	41
Wash. DC	WJZZ	12	12	12	41
Atlanta	WJZZ	12	12	12	41
Seattle	KIRW	12	12	12	41
Phoenix	KEEZ	12	12	12	41
Minn.	KLVE	12	12	12	41
Long Isl.	WJZZ	12	12	12	41
St. Louis	WJZZ	12	12	12	41
Tampa	WTWT	12	12	12	41
Pitts.	WVTV	12	12	12	41
Denver	KSCB	12	12	12	41
Cleav.	WVTV	12	12	12	41
Cincin.	KSCB	12	12	12	41
Secram.	KSCB	12	12	12	41
Kan. City	KSCB	12	12	12	41
Milwauk.	WJZZ	12	12	12	41
Norfolk	WJZZ	12	12	12	41
Portland	WJZZ	12	12	12	41
Provid.	WJZZ	12	12	12	41
Colum. OH	WJZZ	12	12	12	41
Indian.	WJZZ	12	12	12	41
Orlando	WJZZ	12	12	12	41
New Or.	WJZZ	12	12	12	41
Greensb.	WJZZ	12	12	12	41
Hartford	WJZZ	12	12	12	41
Memphis	WJZZ	12	12	12	41
San Jose	WJZZ	12	12	12	41
Ral./Dur.	WJZZ	12	12	12	41

## AIRPOWER

NO SONGS QUALIFIED FOR AIRPOWER THIS WEEK

## AIRPOWER BOUND

Total Detections/Gain

**MERCYME** 639/-1  
*Here With Me (INO/Curb)*  
 Total Stations: 70  
 Heavy (2), KSRK, WRVR  
 Medium (15), Light (53)  
 Chart Move: 19-17

**KEITH URBAN** 519/42  
*You'll Think Of Me (Capitol)*  
 Total Stations: 64  
 Heavy (1), WTCB  
 Medium (9), Light (54)  
 Airplay Adds: 1 KYMX

**EVANESCENCE** 450/14  
*My Immortal (Wind-up)*  
 Total Stations: 38  
 Heavy (6), CIDR, KSRK, WLIT, WLTW, WMGC, WRAL  
 Medium (11), Light (21)  
 Airplay Adds: 1 KSOE

**LEANN RIMES & RONAN KEATING** 417/30  
*Last Thing On My Mind (Curb)*  
 Total Stations: 63  
 Heavy (1), KSRK  
 Medium (4), Light (58)  
 Airplay Adds: 3 KEFM, KRWM, WMGF

**CLAY AIKEN** 42/41  
*I Will Carry You (RCA/RMG)*  
 Total Stations: 12  
 Heavy (0)  
 Medium (0), Light (12)  
 Airplay Adds: 2 WRAL, WTVR

**BRUCE HORNSBY** 41/39  
*Gonna Be Some Changes Made (Columbia)*  
 Total Stations: 6  
 Heavy (0)  
 Medium (1), Light (5)  
 Airplay Adds: 3 WLTW, WMGN, WTPH

**STEVEN CURTIS CHAPMAN** 37/37  
*Go Where With You (Sparrow)*  
 Total Stations: 35  
 Heavy (0)  
 Medium (0), Light (35)  
 Airplay Adds: 2 WALK, WTPH

**MAROONS** 37/18  
*She Will Be Loved (Octone/J/RMG)*  
 Total Stations: 9  
 Heavy (0)  
 Medium (1), Light (8)  
 Airplay Adds: 2 WALK, WTPH

**HOOBASTANK** 254/12  
*The Reason (Island/DJMG)*  
 Total Stations: 19  
 Heavy (5), CIDR, KLSY, KVLV, WALK, WMGS  
 Medium (4), Light (10)  
 Airplay Adds: 1 WAHR

**FANTASIA** 235/87  
*I Believe (J/RMG)*  
 Total Stations: 64  
 Heavy (0)  
 Medium (1), Light (63)  
 Airplay Adds: 5 KVLV, WHUD, WLTJ, WSHH, WSVU

**RICK SPRINGFIELD** 197/6  
*Beautiful You (Gomer/Red Ink)*  
 Total Stations: 32  
 Heavy (0)  
 Medium (1), Light (31)  
 Chart Move: 28-29

**JOSH GROBAN** 181/42  
*Remember When It Rained (143/Reprise)*  
 Total Stations: 34  
 Heavy (0)  
 Medium (1), Light (33)  
 Airplay Adds: 6 KRWM, KTDY, WHOM, WOBM, WTPH, WWLJ

## CHART BOUND

Total Detections/Gain

**THE CORRS** 181/19  
*Summer Sunshine (Atlantic)*  
 Total Stations: 31  
 Heavy (0)  
 Medium (1), Light (30)  
 Airplay Adds: 1 KESZ

**CHERIE** 180/32  
*Older Than My Years (Lava)*  
 Total Stations: 30  
 Heavy (0)  
 Medium (1), Light (29)  
 Airplay Adds: 3 KSOE, WRCH, WYJB

**COUNTING CROWS** 179/23  
*Accidentally In Love (DreamWorks/Geffen)*  
 Total Stations: 12  
 Heavy (1), KVLV  
 Medium (6), Light (5)

**JAMIE CULLUM** 144/11  
*All At Sea (Verve/Universal/UMRG)*  
 Total Stations: 25  
 Heavy (0)  
 Medium (1), Light (24)

**JESSICA SIMPSON** 131/18  
*Angels (Columbia)*  
 Total Stations: 22  
 Heavy (0)  
 Medium (0), Light (22)  
 Airplay Adds: 3 KRWM, KSOE, WLHT

**DIANA KRALL** 105/3  
*Narrow Daylight (Verve)*  
 Total Stations: 19  
 Heavy (0)  
 Medium (1), Light (18)

**ALICIA KEYS** 80/6  
*If I Ain't Got You (J/RMG)*  
 Total Stations: 5  
 Heavy (1), KVLV  
 Medium (2), Light (2)

**BOYZ II MEN** 60/2  
*Sara Smile (MSM/Koch)*  
 Total Stations: 12  
 Heavy (0)  
 Medium (0), Light (12)

**MARTINA MCBRIDE** 57/0  
*In My Daughter's Eyes (RCA Nashville)*  
 Total Stations: 52  
 Heavy (0)  
 Medium (0), Light (52)

**3 DOORS DOWN** 43/5  
*Away From The Sun (Republic/Universal/UMRG)*  
 Total Stations: 5  
 Heavy (0)  
 Medium (1), Light (4)  
 Airplay Adds: 1 KLSY

**CLAY AIKEN** 42/41  
*I Will Carry You (RCA/RMG)*  
 Total Stations: 12  
 Heavy (0)  
 Medium (0), Light (12)  
 Airplay Adds: 2 WRAL, WTVR

**BRUCE HORNSBY** 41/39  
*Gonna Be Some Changes Made (Columbia)*  
 Total Stations: 6  
 Heavy (0)  
 Medium (1), Light (5)  
 Airplay Adds: 3 WLTW, WMGN, WTPH

**STEVEN CURTIS CHAPMAN** 37/37  
*Go Where With You (Sparrow)*  
 Total Stations: 35  
 Heavy (0)  
 Medium (0), Light (35)  
 Airplay Adds: 2 WALK, WTPH

**MAROONS** 37/18  
*She Will Be Loved (Octone/J/RMG)*  
 Total Stations: 9  
 Heavy (0)  
 Medium (1), Light (8)  
 Airplay Adds: 2 WALK, WTPH

**BRUCE HORNSBY** 41/39  
*Gonna Be Some Changes Made (Columbia)*  
 Total Stations: 6  
 Heavy (0)  
 Medium (1), Light (5)  
 Airplay Adds: 3 WLTW, WMGN, WTPH

**STEVEN CURTIS CHAPMAN** 37/37  
*Go Where With You (Sparrow)*  
 Total Stations: 35  
 Heavy (0)  
 Medium (0), Light (35)  
 Airplay Adds: 2 WALK, WTPH

**MAROONS** 37/18  
*She Will Be Loved (Octone/J/RMG)*  
 Total Stations: 9  
 Heavy (0)  
 Medium (1), Light (8)  
 Airplay Adds: 2 WALK, WTPH

THIS WEEK	LAST WEEK	WKS. ON CHART	TITLE/IMPRINT/PROMOTION LABEL	ARTIST	DETECTIONS	
					TW	LW
1	1	6	MOVE YA BODY NEXT PLATEAU/UNIVERSALUMRG	NINA SKY FEATURING JABBA	317	310
2	2	5	TURN ME ON ATLANTIC	KEVIN LYTTLE FEATURING SPRAGGA BENZ	282	298
3	3	8	IF I CLOSE MY EYES ROBBINS	REINA	269	272
4	5	7	EVERYTIME JIVE/ZOMBA	BRITNEY SPEARS	239	257
5	6	35	AS THE RUSH COMES ULTRA	MOTORCYCLE	225	244
6	4	11	AMAZING AEGEAN/EPIC	GEORGE MICHAEL	225	262
7	7	4	SCANDALOUS 456/REPRISE	MIS-TEEQ	218	219
8	9	8	EX EX GIRLFRIEND ROBBINS	DND FEATURING ANGIE IRONS	189	186
9	8	20	DIP IT LOW ISLAND/DJMG	CHRISTINA MILIAN	189	194
10	10	12	ILLUSION BENZ STREET/ZYX/WAOKO	BENASSI BROS. FEATURING SANDY	157	172
<b>GREATEST GAINER</b>						
11	NEW		I LIKE IT YOSHITOSH/DEEP DISH	NARCOTIC THRUST	156	92
12	14	3	MAKE YOUR MOVE TOMMY BOY SILVER LABEL/TOMMY BOY	DAVE ARMSTRONG	151	147
13	19	20	BEAUTIFUL THINGS ROBBINS	ANDAIN	141	119
14	16	20	STRAIGHT AHEAD KING BRAIN/ARTEMIS	TUBE & BERGER FEATURING CHRISSE HYNDE	139	135
15	12	14	NAUGHTY GIRL 2 COLUMBIA	BEYONCE	138	158
16	NEW		LOLA'S THEME YOU/ULTRA	SHAPE: UK	133	85
17	15	14	WHITE FLAG 2 ARISTA/RMG	DIDO	133	144
18	13	9	LET'S GET IT RIGHT ROBBINS	KRYSTAL K	133	152
19	11	7	WHERE ARE YOU NOW? ROBBINS	IAN VAN DAHL	131	160
20	RE-ENTRY		DA HYPE NETWORK	JUNIOR JACK FEATURING ROBERT SMITH	129	101
21	NEW		CHERISH THE DAY BIG3	PLUMMET	122	94
22	17	19	BURNED WITH DESIRE ULTRA	ARMIN VAN BUUREN FEATURING JUSTINE SUISSA	121	131
23	25	2	SATELLITE ULTRA	OCEANLAB	117	103
24	RE-ENTRY		SANCTUARY TOMMY BOY SILVER LABEL/TOMMY BOY	ORIGENE	108	103
25	20	12	LOVE COMES AGAIN BLACK HOLE/NETWORK	TIESTO FEATURING BT	107	116

Songs ranked by number of detections. ( ) Songs showing an increase in detections over the previous week, regardless of chart movement. A song will also receive a bullet if its percentage loss in detections does not exceed the percentage of monitored station downtime for the format. A song that has been on the chart for more than 20 weeks will generally not receive a bullet, even if it registers an increase in detections. Greatest Gainer awarded to the song with the largest increase in detections. Most Airplay Adds awarded to the song registering six or more detections at the most stations for the first time this week. A song with a gain in detections over the previous week is placed first if tied with a song with a decline over the same period. When tied songs are each gaining detections or each losing detections, the song being played on more stations is placed first. Songs below the top 15 become re-entries and are removed from the chart after 26 weeks. Nielsen BDS certification for airplay of 100,000 detections on all monitored stations, including satellite and national networks, across the U.S. and Canada. Numerical following symbol indicates multiple level of 100,000 detections.

## DANCE POWER PLAYLISTS

**WKTL New York**  
 PD: Jeff Z  
 APD: Mike Opelka  
 MD: Skyy  
 Clear Channel 201-420-3700

TW	LW	Song	Detections
1	1	Mario Winans Featuring Enya I Don't Wa	38 48
2	2	Kevin Lyttle Featuring Sprag Turn Me On	37 54
3	3	Nina Sky Featuring Jabba Move Ya Body	36 54
4	4	DJ Tiesto Traffic	32 38
5	5	Enrique Iglesias Featuring K Not In Lov	31 42
6	6	Deborah Cox Easy As Life	30 34
7	7	Mynt Featuring Kim Sozzi How Did You Kn	24 32
8	8	George Michael Amazing	20 27
9	9	The Roc Project Featuring Ti Deja Vu U	20 30
10	10	Luther Vandross Dance With My Father	18 19
11	11	Mis-Teeq Scandalous	18 23
12	12	Motorcycle As The Rush Comes	18 30
13	13	Narcotic Thrust I Like It	17 17
14	14	Luther Vandross If I Didn't Know Better	17 22
15	15	Alicia Keys If I Ain't Got You	17 24
16	16	Reina If I Close My Eyes	16 26
17	17	Tina Ann In My Dreams	16 16
18	18	Andain Beautiful Things	12 8
19	19	Lucas Prata Never Be Alone	12 15
20	20	Beyonce Naughty Girl	11 25
21	21	Despina Vandi Opa Opa	10 11
22	22	M.V.E. (Most Valuable) Playas Roc Ya Bod	10 12
23	23	Celia Cruz Rey Y Lora	10 18
24	24	Outkast Featuring Sleepy Bro The Way Yo	8 8
25	25	Whitney Houston I'm Not Right But R's	8 9
26	26	Melanie C I Turn To You	8 9
27	27	Madonna Into The Groove	8 8
28	28	S.D.S. Band Like Your Time (Do It Right)	8 3
29	29	Black Box Everybody Everybody	8 3
30	30	K.C. & The Sunshine Band Get Down Tonig	8 3

**WPYM Miami**  
 PD/MD: Phil Michaels  
 Cox 305-444-4404

TW	LW	Song	Detections
1	1	Britney Spears Everytime	56 62
2	2	Motorcycle As The Rush Comes	61 69
3	3	Dido White Flag	60 69
4	4	DJ Tiesto Traffic	58 39
5	5	Laura Vanevor You Are (I Feel Love)	50 66
6	6	Nina Sky Featuring Jabba Move Ya Body	48 41
7	7		



UNITING THE DANCE MUSIC COMMUNITY FOR 11 YEARS - DON'T MISS THE MOST IMPORTANT EVENT OF THE YEAR!



REGISTER  
NOW  
AND SAVE!

# CONNECT WITH MINDS IN MOTION

SEPTEMBER 20-22, 2004

## Billboard® DMS2004 DANCE MUSIC SUMMIT

Join Billboard and our dance & electronic music expert, Michael Paoletta, as we examine the industry's most timely, relevant and controversial topics in dance music today.

Get face to face with an international assembly of who's who in dance & electronic music, including . . .

- DJs
- REMIXERS
- ARTISTS
- PRODUCERS
- PROMOTERS
- MANAGERS
- RECORD LABEL EXECS
- DISTRIBUTORS
- MANUFACTURERS
- PROGRAM DIRECTORS
- INTERNET PIONEERS
- BOOKING AGENTS
- PUBLISHERS
- PRODUCTION COMPANIES
- PRESS
- CLUB & VENUE OWNERS
- FESTIVAL PRODUCERS
- ATTORNEYS



UNION SQUARE BALLROOM • NYC

The BILLBOARD DANCE MUSIC SUMMIT is a valuable networking opportunity, with the Big Apple as the backdrop. Michael Paoletta and company have created an intimate forum to discuss the pressing issues facing dance music today. It's more constructive than the Winter Music Conference.

People attend the Billboard Summit to conduct business— it's about the state of the dance music industry.

JASON BENTLEY  
KCRW/KROQ, LOS ANGELES



- ▶ LEARN FROM INDUSTRY EXPERTS
- ▶ PARTICIPATE IN PROVOCATIVE PANELS
- ▶ INDULGE IN NIGHTLY PARTIES
- ▶ NETWORK WITH INDUSTRY LEADERS
- ▶ VIP ACCESS TO THE HOTTEST NYC CLUBS
- ▶ HEAR THE LATEST DANCE MUSIC LIVE

VISIT [WWW.BILLBOARDEVENTS.COM](http://WWW.BILLBOARDEVENTS.COM) OR CALL 646.654.4660

FOR REGISTRATION, PANEL TOPICS, PARTICIPANTS, SPONSORSHIPS & MORE!

NEARBY HOTEL: THE GRAMERCY PARK HOTEL 212.475.4320 • ROOM RATE: \$225 RESERVE BY AUGUST 6

BMI



UNION SQUARE  
BALLROOM

THIS WEEK	LAST WEEK	WKS. ON CHART	TITLE/IMPRINT/PROMOTION LABEL	ARTIST	DETECTIONS		AUDIENCE	
					TW	LW	MILLIONS	RANK
			<b>*** NO. 1 ***</b>					
1	1	14	SLOW MOTION <b>★</b> SUGKA FREE/COLUMBIA/SUM	JUVENILE FEATURING SOULIA SLIM	4385	4592	35.449	1
(2)	2	10	SUNSHINE <b>★</b> SUCKA FREE/COLUMBIA/SUM	LIL' FLIP FEATURING LEA	4279	3924	30.422	2
(3)	5	8	GOODIES <b>★</b> SHO'NUFF/LAFACE/ZOMBA	CIARA FEATURING PETEY PABLO	3783	3375	29.016	3
(4)	3	11	I LIKE THAT <b>★</b> CAPITOL	HOUSTON FEATURING CHINGY, NAIE DOGG & I-20	3637	3520	25.063	5
			<b>★ GREATEST GAINER ★</b>					
(5)	7	6	LEAN BACK <b>★</b> SRC/UNIVERSAL/UMRG	TERROR SQUAD	3440	2913	26.999	4
(6)	6	17	MOVE YA BODY <b>★</b> NEXT PLATEAU/UNIVERSAL/UMRG	NINA SKY FEATURING JABBA	3139	3127	24.894	6
7	4	16	CONFESSIONS PART II <b>★</b> LAFACE/ZOMBA	USHER	3034	3478	22.022	8
(8)	11	13	TURN ME ON <b>★</b> ATLANTIC	KEVIN LYTTLE FEATURING SPRAGGA BENZ	2425	2264	22.276	7
9	8	12	ON FIRE <b>★</b> G-UNIT/INTERSCOPE	LLOYD BANKS	2380	2819	13.644	15
(10)	10	13	SOUTHSIDE <b>★</b> THE INC./DEF JAM/IDJMG	LLOYD FEATURING ASHANTI	2360	2300	18.008	9
11	9	16	WHATS HAPPENIN! <b>★</b> COLLIPARK/TVT	YING YANG TWINS FEATURING TRICK DADDY	2272	2525	14.696	13
(12)	14	3	MY PLACE <b>★</b> DERRY/FO' REEL/UMRG	NELLY FEATURING JAHEIM	2183	1884	15.035	12
13	12	8	HOW COME <b>★</b> SHADY/INTERSCOPE	D12	2089	2187	13.359	16
(14)	17	19	DIP IT LOW <b>★</b> ISLAND/IDJMG	CHRISTINA MILIAN	1983	1758	15.189	11
15	13	33	FREEK-A-LEEK <b>★</b> JIVE/ZOMBA	PETEY PABLO	1944	2162	17.678	10
16	16	19	IF I AIN'T GOT YOU <b>★</b> JRMG	ALICIA KEYS	1602	1780	12.025	19
17	18	11	JESUS WALKS <b>★</b> ROC-A-FELLA/DEF JAM/IDJMG	KANYE WEST	1594	1695	9.675	21
18	19	32	YEAH! <b>★</b> LAFACE/ZOMBA	USHER FEATURING LIL JON & LUDACRIS	1545	1562	14.670	14
19	15	23	BURN <b>★</b> LAFACE/ZOMBA	USHER	1422	1804	13.256	17
20	20	19	CULO <b>★</b> TVT	PITBULL FEATURING LIL JON	1339	1490	12.290	18
(21)	21	6	SO SEXY <b>★</b> ATLANTIC	TWISTA FEATURING R. KELLY	1173	1168	6.637	24
(22)	24	4	LET ME IN <b>★</b> G-UNIT/INTERSCOPE	YOUNG BUCK	1155	1000	6.060	25
(23)	28	4	HEADSPRUNG <b>★</b> DEF JAM/IDJMG	LL COOL J	1118	888	5.399	29
(24)	27	9	LOCKED UP <b>★</b> SRC/UNIVERSAL/UMRG	AKON FEATURING STYLES P.	1065	939	9.739	20
(25)	30	5	U SHOULD'VE KNOWN BETTER <b>★</b> JRMG	MONICA	981	748	5.783	27
26	22	16	FREAKS <b>★</b> UNIVERSAL/UMRG	PLAY-N-SKILLZ FEATURING KRAYZIE BONE & ADINA HOWARD	979	1149	7.701	22
27	25	22	OVERNIGHT CELEBRITY <b>★</b> ATLANTIC	TWISTA	937	989	7.104	23
(28)	32	4	BACK UP <b>★</b> TVT	PITBULL	906	723	4.047	33
(29)	33	4	LET'S GET AWAY <b>★</b> GRAND HUSTLE/ATLANTIC	T.I.	869	720	3.804	34
(30)	31	19	LEAVE (GET OUT) <b>★</b> DA FAMILY/BLACKGROUND/UMRG	JOJO	823	734	5.911	26
(31)	34	2	WHY? <b>★</b> RUFF RYDERS/INTERSCOPE	JADAKISS FEATURING ANTHONY HAMILTON	822	706	4.240	32
32	26	20	SO FLY <b>★</b> NASTYBOY/UPSTAIRS	NB RIDAZ FEATURING GEMINI	813	962	5.752	28
(33)	39	2	YOU & ME <b>★</b> SO SO DEF/ZOMBA	J-KWON FEATURING SADIYYAH	697	458	3.167	38
34	29	21	NAUGHTY GIRL <b>★</b> COLUMBIA/SUM	BEYONCE	693	784	4.289	31
(35)	37	3	VIBRATE <b>★</b> JIVE/ZOMBA	PETEY PABLO & RASHFEDA	659	640	2.479	-
36	35	23	ROSES <b>★</b> LAFACE/ZOMBA	OUTKAST	652	681	4.845	30
(37)	<b>NEW</b>		LET'S GET IT STARTED <b>★</b> A&M/INTERSCOPE	BLACK EYED PEAS	604	440	3.786	35
38	36	11	WELCOME BACK <b>★</b> BAD BOY/FO' REEL/UMRG	MASE	487	663	2.407	-
(39)	<b>NEW</b>		DEDICATE <b>★</b> POWERHOUSE/VIRGIN	AMANDA PEREZ	474	343	1.914	-
(40)	<b>NEW</b>		SELFISH <b>★</b> BARAK/CAPITOL	SLUM VILLAGE FEATURING KANYE WEST & JOHN LEGEND	473	448	1.896	-

Songs ranked by number of detections. ( ) Songs showing an increase in detections over the previous week, regardless of chart movement. A song will also receive a bullet if its percentage loss in detections does not exceed the percentage of monitored station downtime for the format. A song that has been on the chart for more than 20 weeks will generally not receive a bullet, even if it registers an increase in detections. Airpower awarded to songs appearing in the top 20 on both the Airplay and Audience charts for the first time with increases in both detections and audience. Greatest Gainer awarded to the song with the largest increase in detections. Most Airplay Adds awarded to the song registering six or more detections at the most stations for the first time this week. A song with a gain in detections over the previous week is placed first if tied with a song with a decline over the same period. When tied songs are each gaining detections or each losing detections, the song being played on more stations is placed first. Songs below the top 20 become recurrents and are removed from the chart after 26 weeks. \* Nielsen BDS certification for airplay of 100,000 detections on all monitored stations, including satellite and national networks, across the U.S. and Canada. Numerical following symbol indicates multiple level of 100,000 detections.

## most airplay adds RHYTHMIC TOP 40

### NEW STATIONS

- 213 Groupie Luv (TVT)** 9  
CKEY, KXXX, KOHT, KPTY, KYZL, KYWL, WBTT, WKPO, WLYD  
Total Stations With Six Or More Detections: 23  
TOTAL DETECTIONS BY DAYPART: 6-10 **5%**, 10-3 **14%**, 3-7 **13%**, 7-12 **24%**, 12-6A **43%**
- AMANDA PEREZ Dedicate (Powerhouse/Virgin)** 8  
CKEY, KBTO, KCAO, KDHT, KPTY, KYWL, WLYD, WRED  
Total Stations With Six Or More Detections: 26  
TOTAL DETECTIONS BY DAYPART: 6-10 **6%**, 10-3 **15%**, 3-7 **14%**, 7-12 **19%**, 12-6A **47%**
- SILKK DA SHOCKER FEATURING MASTER P We Like Them Girls (New No Limit/Koch)** 8  
KBFM, KBOS, KCAO, KYZL, KZFM, WPOW, WRED, WRVZ  
Total Stations With Six Or More Detections: 11  
TOTAL DETECTIONS BY DAYPART: 6-10 **2%**, 10-3 **7%**, 3-7 **18%**, 7-12 **33%**, 12-6A **40%**
- NEW EDITION Hot 2Nite (Bad Boy/UMRG)** 8  
KBFM, KDON, KZFM, WBBM, WRED, WWKX, WYIL, XHTZ  
Total Stations With Six Or More Detections: 8  
TOTAL DETECTIONS BY DAYPART: 6-10 **11%**, 10-3 **15%**, 3-7 **11%**, 7-12 **9%**, 12-6A **53%**
- SHAWNNA FEATURING LUDACRIS Shake That Sh\*\* (Disturbing Tha Peace/Def Jam South/IDJMG) ★** 7  
KCAO, KHTE, KUJU, KXME, KYLD, WBTT, WPOW  
Total Stations With Six Or More Detections: 24  
TOTAL DETECTIONS BY DAYPART: 6-10 **5%**, 10-3 **10%**, 3-7 **17%**, 7-12 **19%**, 12-6A **49%**

## GREATEST GAINERS RHYTHMIC TOP 40

### INCREASE IN DETECTIONS

- TERROR SQUAD • Lean Back (SRC/Universal/UMRG)** +527  
KSEQ +47, WGBT +36, WJMN +35, KBTO +32, CKEY +29, WYIL +28, KTBB +27, KIKI +26, KXXX +25, KZFM +24
- CIARA FEATURING PETEY PABLO • Goodies (Sho'nuff/LaFace/Zomba)** +408  
WKPO +44, WLYD +29, KPTY +28, KHTE +24, KISV +23, WNVZ +23, KUJU +21, KBFM +20, WWKL +19, CKEY +18
- LIL' FLIP FEATURING LEA • Sunshine (Sucka Free/Columbia/SUM)** +355  
WHZT +35, WNVZ +35, WJMN +34, KXME +29, WLLD +29, KLUC +25, WRED +19, KQWD +16, WBTT +14, CKEY +13
- NELLY FEATURING JAHEIM • My Place (Derry/Fo' Reel/UMRG) ★** +299  
WHZT +31, KQKS +25, KXXX +23, KTBB +21, WRED +19, KKSS +19, WRVZ +18, WBBM +18, KSEQ +18, KYLD +15
- J-KWON FEATURING SADIYYAH • You & Me (So So Def/Zomba)** +239  
KDDB +32, XHTO +22, KBFM +17, WKPO +17, CKEY +13, WLYD +12, KDON +11, KDGS +11, KZFM +11, KOHT +11

## Monitor RECURRENTS RHYTHMIC TOP 40

RANK	TITLE ARTIST	DETECTIONS	
		TW	LW
1	TIPSY <b>★</b> 2 J-KWON (SO SO DEF/ZOMBA)	988	1096
2	I DON'T WANNA KNOW <b>★</b> 2 MARIO MINANS FEAT. ENYA & P. DIDDY (BAD BOY/UMRG)	887	1014
3	GET LOW <b>★</b> 3 LIL JON & THE EAST SIDE BOYZ (BME/TVT)	739	731
4	SALT SHAKER <b>★</b> YING YANG TWINS (COLLIPARK/TVT)	694	656
5	IN DA CLUB <b>★</b> 4 50 CENT (SHADY/AFTERMATH/INTERSCOPE)	541	547
6	DIRT OFF YOUR SHOULDER <b>★</b> JAY-Z (ROC-A-FELLA/DEF JAM/IDJMG)	470	567
7	RIGHT THURR <b>★</b> 3 CHINGY (DISTURBING THA PEACE/CAPITOL)	433	420
8	ONE CALL AWAY <b>★</b> 2 CHINGY FEAT. J. WEAV (DISTURBING THA PEACE/CAPITOL)	418	477
9	SLOW JAMZ <b>★</b> 2 TWISTA FEAT. KANYE WEST & JAMIE FOXX (ATLANTIC)	415	415

RANK	TITLE ARTIST	DETECTIONS	
		TW	LW
10	DAMN! <b>★</b> 2 YOUNGBLOODZ FEAT. LIL JON (SO SO DEF/ZOMBA)	384	372
11	STAND UP <b>★</b> 2 LUDACRIS (DISTURBING THA PEACE/DEF JAM SOUTH/IDJMG)	382	374
12	THE WAY YOU MOVE <b>★</b> 3 OUTKAST FEAT. SLEEPY BROWN (LAFACE/ZOMBA)	380	386
13	SUGA SUGA <b>★</b> 2 BABY BASH FEAT. FRANKIE J (UNIVERSAL/UMRG)	321	369
14	GET BUSY <b>★</b> 3 SEAN PAUL (VP/ATLANTIC)	314	307
15	BABY BOY <b>★</b> 3 BEYONCE FEAT. SEAN PAUL (COLUMBIA)	294	282
16	CRAZY IN LOVE <b>★</b> 3 BEYONCE FEAT. JAY-Z (COLUMBIA/SUM)	276	266
17	P.I.M.P. <b>★</b> 2 50 CENT (SHADY/AFTERMATH/INTERSCOPE)	252	240
18	HOTEL <b>★</b> CASSIDY FEAT. R. KELLY (FULL SURFACE/JRMG)	250	289
19	IGNITION <b>★</b> 4 R. KELLY (JIVE/ZOMBA)	228	217
20	MAGIC STICK <b>★</b> 2 LIL' KIM FEAT. 50 CENT (QUEEN BEE/ATLANTIC)	218	210

Recurrents are titles that have appeared on the Rhythmic Top 40 Airplay chart for 26 weeks and have dropped below the top 20.

## Monitor RHYTHMIC TOP 40 PANEL

60 STATIONS

- |  |  |   |  |
|--|--|---|--|
| Albuquerque, N.M. KKSS<br>KYLZ               | Fresno, Calif. KBOS<br>KSEQ                    | Little Rock, Ark. KHTe<br>WKPO            | Phoenix KZZP<br>WRED   |
| Atlanta WBTS<br>Austin, Texas KDHT           | Ft. Myers, Fla. WBTT<br>Green Bay, Wis. WLYD   | Madison, Wis. KBFM<br>McAllen, Texas KBTQ | Portland, Maine. WRED<br>Portland, Ore. KXJM                                 |
| Bakersfield, Calif. KISV<br>KKXX             | Greensboro, N.C. WGBT<br>Greenville, S.C. WHZT | Miami WPOW<br>Minneapolis KTTB            | Providence, R.I. WWKX<br>Riverside, Calif. KGGI                              |
| Boston WJMN<br>WQSX                          | Harrisburg, Pa. WWKL<br>Honolulu KDDB          | Monterey, Calif. KDON<br>New Orleans KSTE | Sacramento, Calif. KSFM<br>Salt Lake City KUUU                               |
| Buffalo, N.Y. CKEY<br>Charleston, W.Va. WRVZ | Houston KXME<br>Johnson City, Tenn. KPTY       | New York WKTU<br>Norfolk, Va. WNVZ        | San Antonio, Texas KBBT<br>San Diego XHTZ                                    |
| Chicago WBBM<br>Corpus Christi, Texas KZFM   | Knoxville, Tenn. WXIS<br>KNOX, Tenn. WKHT      | Oklahoma City WYIL<br>Omaha, Neb. KLUC    | Seattle KYLD<br>Spokane, Wash. KUBE  |
| Denver KQKS<br>El Paso, Texas KPRR<br>XHTO   | Las Vegas KLUC                                 | Orlando, Fla. WPYO<br>Oxnard, Calif. KCAQ | Seattle KYLD<br>Tampa, Fla. WLLD<br>Tucson, Ariz. KOHT<br>Wichita, Kan. KDGS |

## Monitor DANCE

9 STATIONS

- |                    |                 |
|--------------------|-----------------|
| Boston WQSX        | Dallas KKDL     |
| Miami WPYM         | New York WKTU   |
| Phoenix KNRJ       | Seattle KNHC    |
| Music Choice DANCE | Sirius THE BEAT |
| XM BPM             |                 |

# POWER PLAYISTS

FOR WEEK ENDING AUGUST 1, 2004



Songs ranked by number of detections. Playlists are listed in order of TSA weekly cume, beginning with the highest-cuming station. Cumes are updated twice yearly following the release of the spring and fall Arbitron surveys. The number of stations shown each week varies depending upon space.

Nielsen Broadcast Data Systems

denotes songs with 6 or more detections at station for first time this week.

**WBBM Chicago**  
PD: Todd Cavanaugh  
MD: Erik Bradley  
Infinity 312-944-6000

	TW	LW
1 Houston Featuring Chingy, Na I Like Tha	98	90
2 Juvenile Featuring Soulja Si Slow Mobo	98	104
3 Petey Pablo Freek-A-Leek	93	110
4 Christina Milian Dip It Low	87	53
5 Nelly Featuring Jaheim My Place	81	78
6 Usher Featuring Lil Jon & Lu Yeah!	81	78
7 Ciara Featuring Petey Pablo Goodies	58	92
8 Lil' Flip Featuring Lea Sunshine	57	52
9 Jolo Leave (Get Out)	53	57
10 Nina Sky Featuring Jabba Move Ya Body	50	66
11 Nelly Featuring Jaheim My Place	49	31
12 Usher Burn	47	55
13 Black Eyed Peas Let's Get It Started	42	1
14 D12 How Come	41	36
15 Usher Featuring Lil Jon & Lu Yeah!	40	54
16 Twista Featuring R. Kelly So Seazy	39	7
17 Usher Confessions Part II	39	24
18 Kanye West Featuring Ludacris Shake That S	37	15
19 Twista Featuring Franky Suga Suga	36	59
20 Terror Squad Lean Back	36	59
21 Monica U Should've Known Better	31	0
22 Brandy Who Is She 2 You?	29	2
23 New Edition Hot 2Nite	22	0
24 Kanye West Jesus Walks	20	64
25 Shawnna Featuring Ludacris Shake That S	19	64
26 Baby Featuring Franky Suga Suga	18	25
27 D.O.A. Gangster Prayer	18	12
28 50 Cent In Da Club	15	14
29 Lil Jon & The East Side Boyz Get Low	14	12
30 J-Kwon Featuring Sadiyyah You & Me	14	24
31 OutKast Roses	12	16
32 Mario Winans Featuring Enya I Don't Wa	12	34
33 Beenie Man Featuring Ms. Thi Dude	11	0
34 J-Kwon Tippy	11	10
35 Or-Dre Featuring Snoop Dogg The Next E	11	13
36 Mase Welcome Back	10	0
37 Ludacris Featuring Shawnna What's Your	10	7
38 Petey Pablo & Rasheeda Vibrate	9	7
39 Christina Milian Wee Bude Whatever U	9	10
40 Chingy Featuring J. Weav One Call Away	8	14
AA Black Eyed Peas Let's Get It Started	42	1
AA Monica U Should've Known Better	31	0
AA New Edition Hot 2Nite	22	0

**WJMN Boston**  
PD: Jack McCartney  
APD: Dennis O'Heron  
MD: Chris Tyler  
Clear Channel 781-663-2500

	TW	LW
1 Terror Squad Lean Back	99	64
2 Juvenile Featuring Soulja Si Slow Mobo	97	98
3 Lil' Flip Featuring Lea Sunshine	85	61
4 Pitbull Featuring Lil Jon Culo	85	84
5 Kevin Lyttle Featuring Sprag Turm Me On	85	93
6 D12 How Come	58	54
7 Lloyd Banks On Fire	56	55
8 Cassidy Featuring Mashonda Get No Bette	56	84
9 Usher Confessions Part II	52	55
10 Ciara Featuring Petey Pablo Goodies	51	39
11 Petey Pablo Freek-A-Leek	51	35
12 Houston Featuring Chingy, Na I Like Tha	50	38
13 Christina Milian Dip It Low	50	82
14 Lloyd Featuring Ashanti Southside	47	42
15 Kanye West Jesus Walks	44	60
16 Nelly Featuring Jaheim My Place	39	31
17 JadaKiss Featuring Anthony H Why!	33	30
18 Monica U Should've Known Better	30	13
19 Young Love Let Me In	28	21
20 Brandy Who Is She 2 You?	22	20
21 Usher Featuring Lil Jon & Lu Yeah!	22	20
22 Fabolous Featuring Mike Sor-Cant Let	20	19
23 Usher U Got It Bad	19	18
24 Fabolous Featuring Tamia Dr Into You	19	19
25 LL Cool J Headsprung	18	12
26 Jay-Z & The East Side Boyz Get Low	18	6
27 Ginuwine Differences	17	27
28 Eminem Cleanin' Out My Closet	17	18
29 Sean Paul Gimme The Light	15	11
30 Mase Welcome Back	14	1
31 50 Cent I Am I Can't	13	7
32 Shawnna Featuring Ludacris Shake That S	13	9
33 Twista Featuring R. Kelly So Seazy	13	14
34 Twista Featuring The Notorious B.I.M. Wee Bude Whatever U	12	4
35 Chingy Featuring J. Weav One Call Away	12	10
36 Fabolous Featuring P. Diddy Trade It A	12	11
37 Fabolous Featuring Nate Oggz Can't Demy	12	11
38 Allen Anthony You	12	12
39 J-Kwon Featuring Sadiyyah You & Me	12	12
40 Fat Joe Featuring Ashanti What's Luv!	12	14
AA No Airplay Adds This Week		

**KYLD San Francisco**  
OM: Michael Martin  
MD: "Jazzy" Jim Archer  
Clear Channel 415-356-0949

	TW	LW
1 Ciara Featuring Petey Pablo Goodies	80	78
2 Terror Squad Lean Back	72	61
3 Pitbull Featuring Lil Jon Culo	71	65
4 Nina Sky Featuring Jabba Move Ya Body	67	67
5 Houston Featuring Chingy, Na I Like Tha	65	48
6 Juvenile Featuring Soulja Si Slow Mobo	64	68
7 Lil' Flip Featuring Lea Sunshine	63	64
8 Mase Featuring P. Diddy Breathe, Stretc	53	32
9 Nelly Featuring Jaheim My Place	40	39
10 Lloyd Featuring Ashanti Southside	39	38
11 Usher Confessions Part II	38	43
12 Ying Yang Twins Featuring Tr Whats Happ	38	43
13 Usher Confessions Part I	37	36
14 Christina Milian Dip It Low	37	34
15 Play-N-Skillz Featuring Kray Fresh	37	35
16 Nelly Featuring Jaheim My Place	36	17
17 NB Ridaz Featuring Gemini So Fly	33	34
18 Ying Yang Twins Featuring Lil' Jon & Lu Yeah!	32	22
19 Young Love Let Me In	28	28
20 Amanda Perez I Play	25	20
21 Usher Featuring Lil Jon & Lu Yeah!	25	21
22 Usher Featuring Lil Jon & Lu Yeah!	24	27
23 E-Ski I'm In	22	18
24 Alicia Keys If I Ain't Got You	20	21
25 Petey Pablo Freek-A-Leek	20	25
26 Jay-Z & The East Side Boyz Get Low	19	6
27 Slick D Shocker Featuring M We Like Th	19	12
28 Young Buck Let Me In	19	17
29 Sean Paul Featuring Sasha I'm Still In	18	24
30 Mase Welcome Back	17	16
31 Pitbull Back Up	16	27
32 Jolo Leave (Get Out)	14	18
33 Kanye West Jesus Walks	13	2
34 Team In The Middle	13	4
35 Dr. Dre Featuring Snoop Dogg The Next E	13	11
36 Petey Pablo & Rasheeda Vibrate	13	17
37 Ludacris Featuring Shawnna Stand Up	10	7
38 Frontline Uh Huh!	10	11
39 Too Short Featuring Sasha I'm Still In	10	12
40 50 Cent I Am I Can't	9	5
AA Team In The Middle	13	4
AA Shawnna Featuring Ludacris Shake That S	8	4
AA Slum Village Featuring Kanye Sefish	7	2

**WPOW Miami**  
PD: Kid Curry  
APD: Tony The Tiger  
MD: Eddie Mx  
Beasley 305-653-6796

	TW	LW
1 Akon Featuring Styles P. Locked Up	93	43
2 Ciara Featuring Petey Pablo Goodies	91	47
3 Lil' Flip Featuring Lea Sunshine	89	47
4 Terror Squad Lean Back	90	47
5 Mr. Vegas I Am	86	90
6 Lloyd Featuring Ashanti Southside	78	80
7 Yonnie In Da Club	77	35
8 Nina Sky Featuring Jabba Move Ya Body	72	92
9 Juvenile Featuring Soulja Si Slow Mobo	62	61
10 Kevin Lyttle Featuring Sprag Turm Me On	60	57
11 Usher Confessions Part II	54	57
12 Play-N-Skillz Featuring Kray Fresh	49	52
13 Usher Burn	46	54
14 Pitbull Featuring Lil Jon Culo	46	57
15 Ying Yang Twins Featuring Tr Whats Happ	45	70
16 Mr. Vegas Pull Up	43	50
17 Usher Featuring Lil Jon & Lu Yeah!	35	32
18 Twista Featuring R. Kelly So Seazy	34	34
19 Young Love Let Me In	33	34
20 J-Kwon Tippy	32	33
21 Usher Confessions Part II	29	32
22 Chingy Featuring J. Weav One Call Away	24	27
23 Mr. Easy Pull Up	23	3
24 Mario Winans Featuring Enya I Don't Wa	22	18
25 Twista Featuring R. Kelly So Seazy	22	26
26 Christina Milian Dip It Low	21	4
27 Ludu Home Tonight	17	21
28 Baby Bash Featuring Franky Suga Suga	16	23
29 JadaKiss Featuring Anthony H Why!	15	6
30 50 Cent In Da Club	15	13
31 Pitbull Back Up	15	18
32 LL Cool J Headsprung	14	12
33 Kanye West Jesus Walks	13	2
34 Team In The Middle	13	4
35 Jim Jones Featuring Cam'ron Certified G	13	17
36 T.I. Let's Get Away	12	5
37 Baby Bash Featuring The Uff! Menage A T	10	5
38 The Notorious B.I.G. Hypnotize	9	5
39 Sean Paul Featuring Sasha I'm Still In	9	10
40 Sanchez Feat. Diana King Your Postion	9	10
AA Mr. Easy Pull Up	23	3
AA Christina Milian Dip It Low	21	2
AA D.O.A. Gangster Prayer	7	0

**WBTS Atlanta**  
PD: Cagle  
APD/MD: Maverick  
Cox 404-897-7500

	TW	LW
1 Juvenile Featuring Soulja Si Slow Mobo	94	97
2 Usher Featuring Lil Jon & Lu Yeah!	94	87
3 Petey Pablo Freek-A-Leek	93	86
4 Houston Featuring Chingy, Na I Like Tha	82	52
5 Jessica Simpson Wee Bude Whatever U	75	79
6 Usher Burn	67	65
7 Ying Yang Twins Featuring Tr Whats Happ	68	59
8 Kevin Lyttle Featuring Sprag Turm Me On	64	74
9 Mario Winans Featuring Enya I Don't Wa	64	74
10 Usher Burn	60	62
11 Twista Overnight Celebrity	60	49
12 Lloyd Banks On Fire	52	53
13 Nina Sky Featuring Jabba Move Ya Body	46	12
14 Terror Squad Lean Back	45	29
15 Ciara Featuring Petey Pablo Goodies	44	27
16 Beyonce Naughty Girl	38	63
17 J-Kwon Tippy	36	32
18 Britney Spears Toxic	31	33
19 OutKast Roses	30	25
20 Baby Bash Featuring Franky Suga Suga	30	31
21 OutKast Roses	29	31
22 YoungBloodZ Featuring Lil' Jon Damm!	29	32
23 Lil' Flip Featuring Lea Sunshine	28	19
24 Ying Yang Twins Featuring Lil' Jon & Lu Yeah!	28	28
25 Ludacris Featuring Shawnna Stand Up	27	29
26 Shawnna Featuring Ludacris Shake That S	26	9
27 Usher Confessions Part II	26	43
28 Jessica Simpson With You	25	23
29 50 Cent In Da Club	22	23
30 Daniel Bedingfield Gotta Get Thru This	21	20
31 50 Cent I Am I Can't	21	21
32 Ric-A-Che Featuring Darja Coo-Coo Chee	21	64
33 R. Kelly Ignition	21	19
34 Happy Roots Awawaw	20	22
35 Bubba Sparxxx I Gity	20	24
36 Chingy Right Thurr	20	31
37 Lil Jon & The East Side Boyz Get Low	19	15
38 Beyonce Featuring Sean Paul Baby Boy	19	18
39 50 Cent Featuring Nate Oggz 21 Quesbon	19	17
40 Beyonce Featuring Jay-Z Crazy In Love	19	18
AA Nitty Nasty Girl	6	4

**KPTY Houston**  
PD/MD: Marco Arias  
Univision 713-407-1415

	TW	LW
1 Ciara Featuring Petey Pablo Goodies	90	62
2 Akon Featuring Styles P. Locked Up	85	65
3 Juvenile Featuring Soulja Si Slow Mobo	84	82
4 Lil' Flip Featuring Lea Sunshine	83	87
5 Houston Featuring Chingy, Na I Like Tha	76	76
6 Usher Confessions Part II	76	77
7 Usher Burn	61	78
8 Terror Squad Lean Back	54	52
9 Nina Sky Featuring Jabba Move Ya Body	53	45
10 Ying Yang Twins Featuring Tr Whats Happ	45	47
11 Lil' Flip Featuring Lea Sunshine	43	41
12 Nelly Featuring Jaheim My Place	43	42
13 Petey Pablo Freek-A-Leek	40	32
14 NB Ridaz Featuring Gemini So Fly	37	33
15 J-Kwon Tippy	36	33
16 Juvenile, Wacko & Skip Nola Clap	35	32
17 Ying Yang Twins Featuring Lil' Jon & Lu Yeah!	33	30
18 Slick D Shocker Featuring M We Like Th	33	30
19 Houston Featuring Chingy, Na I Like Tha	32	34
20 Alicia Keys If I Ain't Got You	31	31
21 Kanye West Jesus Walks	30	33
22 Pitbull Back Up	28	25
23 Usher Featuring Lil Jon & Lu Yeah!	28	27
24 Too Short Featuring Gemini So Fly	27	27
25 Play-N-Skillz Featuring Kray Fresh	25	25
26 Big Tymers Featuring Slimm Stimu Tuff	25	24
27 50 Cent In Da Club	25	24
28 Lil' Flip Game Over (Flip)	24	27
29 Z-Ro I Hate U	23	23
30 Mario Winans Featuring Enya I Don't Wa	23	29
31 Amanda Perez I Play	22	22
32 Monica U Should've Known Better	21	28
33 Slick D Shocker Featuring M We Like Th	21	28
34 LL Cool J Headsprung	17	13
35 Choppa Featuring Master P Choppa Shyte	12	8
36 YoungBloodZ Featuring Lil' Jon Damm!	12	11
37 Jay-Z 50 Problems	11	0
38 JadaKiss Featuring Anthony H Why!	11	11
39 Lloyd Banks On Fire	11	68
40 Nelly (Remvotion)	10	6
AA Amanda Perez Dedicate	6	1
AA 213 Groupie Luv	6	2

**KGCI Riverside**  
PD: Jesse Duran  
MD: Robert "O.D.M." Gutierrez  
Clear Channel 909-684-1991

	TW	LW
1 Lil' Flip Featuring Lea Sunshine	85	74
2 Alicia Keys If I Ain't Got You	69	85
3 Usher Confessions Part II	66	46
4 Ciara Featuring Petey Pablo Goodies	57	51
5 Houston Featuring Chingy, Na I Like Tha	44	57
6 Petey Pablo Freek-A-Leek	42	41
7 NB Ridaz Featuring Gemini So Fly	41	18
8 Christina Milian Dip It Low	36	49
9 Juvenile Featuring Soulja Si Slow Mobo	35	49
10 Play-N-Skillz Featuring Kray Fresh	34	52
11 Lloyd Featuring Ashanti Southside	29	26
12 Avant Read Your Mind	29	32
13 Usher Burn	26	11
14 Nina Sky Featuring Jabba Move Ya Body	26	14
15 D12 How Come	23	19
16 Pitbull Back Up	22	32
17 Usher Featuring Lil Jon & Lu Yeah!	20	41
18 Lloyd Banks On Fire	16	12
19 Nelly Featuring Jaheim My Place	16	15
20 Hoobastank The Reason	16	37
21 J-Kwon Tippy	15	9
22 Monica U Should've Known Better	15	9
23 Ying Yang Twins Featuring Lil' Jon & Lu Yeah!	13	23
24 Beyonce Naughty Girl	13	15
25 Terror Squad Lean Back	13	16
26 Kanye West Jesus Walks	12	1
27 213 Groupie Luv	12	6
28 Sean Paul Get Busy	12	10
29 Twista Featuring R. Kelly So Seazy	10	3
30 Lil' Kim Featuring S.O.C. Cent Magz Sock	10	3
31 The Notorious B.I.G. Hypnotize	10	4
32 50 Cent In Da Club	10	8
33 Kevin Lyttle Featuring Sprag Turm Me On	10	8
34 Jolo Leave (Get Out)	10	18
35 Beyonce Featuring Sean Paul Baby Boy	9	6
36 Pharrell Featuring Jay-Z Frontin	9	6
37 Beyonce Me Myself And I	9	7
38 Lil Jon & The East Side Boyz Get Low	9	9
39 J-Kwon Featuring Sadiyyah You & Me	9	11
40 Ashanti Foolish	8	4
AA LL Cool J Headsprung	6	3

**KUBE Seattle**  
OM: Shellie Hart  
PD: Eric Powers  
MD: Karen Wild  
Clear Channel 206-285-2295

	TW	LW
1 Juvenile Featuring Soulja Si Slow Mobo	100	98
2 Ciara Featuring Petey Pablo Goodies	97	96
3 Lil' Flip Featuring Lea Sunshine	93	86
4 Pitbull Featuring Lil Jon Culo	92	53
5 Alicia Keys If I Ain't Got You	89	85
6 Nina Sky Featuring Jabba Move Ya Body	89	87
7 Christina Milian Dip It Low	87	14
8 Ying Yang Twins Featuring Tr Whats Happ	60	58
9 Usher Featuring Lil Jon & Lu Yeah!	59	41
10 Nelly Featuring Jaheim My Place	59	58
11 Christina Milian Dip It Low	58	56
12 Lloyd Featuring Ashanti Southside	57	54
13 Lloyd Featuring Ashanti Southside	57	58
14 Ying Yang Twins Featuring Lil' Jon & Lu Yeah!	44	23
15 Terror Squad Lean Back	38	35
16 Lloyd Banks On Fire	37	37
17 Kanye West Jesus Walks	36	36
18 Petey Pablo Freek-A-Leek	34	42
19 Usher Confessions Part II	33	33
20 Usher Burn	30	35
21 Twista Featuring R. Kelly So Seazy	23	21
22 Jay-Z & The East Side Boyz Get Low	18	13
23 Chingy Right Thurr	12	13
24 Method Man & Redman Da Rockwilder	10	6
25 Beyonce Naughty Girl	10	6
26 Ashanti Turn It Up	10	9
27 213 Groupie Luv	10	9
28 J-Kwon Tippy	10	13
29 Pitbull Back Up	8	0
30 Twista Overnight Celebrity	7	7
31 Nelly In The Herd	7	7
32 Aaliyah Rock The Boat	7	13
33 T.I. Let's Get Away	8	11
34 Young Guzz Can't Stop, Won't Stop	7	6
35 50 Cent In Da Club	7	6
36 Chingy Featuring J. Weav One Call Away	7	6
37 Beyonce Me Myself And I	7	7
38 2Pac I Get That	7	8
39 Jagged Edge Let's Get Married	6	5
40 Slum Village Featuring Kanye Sefish	6	5
AA Pitbull Back Up	8	0
AA Slum Village Featuring Kanye Sefish	6	5

**KSFM Sacramento**  
PD: Byron Kennedy  
MD: Tony Tecate  
Infinity 916-920-1025

	TW	LW
1 Ciara Featuring Petey Pablo Goodies	93	76
2 Lil' Flip Featuring Lea Sunshine	90	89
3 Juvenile Featuring Soulja Si Slow Mobo	89	87
4 Houston Featuring Chingy, Na I Like Tha	87	83
5 Play-N-Skillz Featuring Kray Fresh	67	42
6 Twista Overnight Celebrity	66	30
7 Christina Milian Dip It Low	65	48
8 Terror Squad Lean Back	50	

RHYTHMIC TOP 40

IMPACT

TOP 10 BOUND

NELLY FEATURING JAHEIM 2183/299 My Place (Derrty/Fo' Reel/UMRG) ☆

Table with columns: Station, LW, 2W, 3W, ID, and data for Nelly's song across various stations.

CHRISTINA MILIAN 1983/225 Dip It Low (Island/IDJMG) ☆

Table with columns: Station, LW, 2W, 3W, ID, and data for Christina Milian's song.

AIRPOWER

NO SONGS QUALIFIED FOR AIRPOWER THIS WEEK

AIRPOWER BOUND

TWISTA FEATURING R. KELLY 1173/5 So Sexy (Atlantic) ☆

Table with columns: Station, LW, 2W, 3W, ID, and data for Twista's song.

YOUNG BUICK 1155/155 Let Me In (G-Unit/Interscope)

Table with columns: Station, LW, 2W, 3W, ID, and data for Young Buick's song.

LL COOL J 1118/230 Headsprung (Def Jam/IDJMG)

Table with columns: Station, LW, 2W, 3W, ID, and data for LL Cool J's song.

AKON FEATURING STYLES P. 1065/126 Locked Up (SRC/Universal/UMRG)

Table with columns: Station, LW, 2W, 3W, ID, and data for Akon's song.

MONICA 981/233 U Should've Known Better (J/RMG) ☆

Table with columns: Station, LW, 2W, 3W, ID, and data for Monica's song.

PITBULL 906/183 Back Up (TVT)

Table with columns: Station, LW, 2W, 3W, ID, and data for Pitbull's song.

T.I. 869/149 Let's Get Away (Grand Hustle/Atlantic)

Table with columns: Station, LW, 2W, 3W, ID, and data for T.I.'s song.

JOJO 823/89 Leave (Get Out) (Da Family/Background/UMRG) ☆

Table with columns: Station, LW, 2W, 3W, ID, and data for Jojo's song.

JADAKISS FEAT. ANTHONY HAMILTON 822/116 Why! (Ruff Ryders/Interscope) ☆

Table with columns: Station, LW, 2W, 3W, ID, and data for Jadakiss's song.

J-KWON FEATURING SADIYYAH 697/239 You & Me (So So Def/Zomba)

Table with columns: Station, LW, 2W, 3W, ID, and data for J-Kwon's song.

PETEY PABLO & RASHEEDA 659/19 Vibrate (Jive/Zomba)

Table with columns: Station, LW, 2W, 3W, ID, and data for Petey Pablo & Rasheeda's song.

BLACK EYED PEAS 604/164 Let's Get It Started (A&M/Interscope) ☆

Table with columns: Station, LW, 2W, 3W, ID, and data for Black Eyed Peas' song.

AMANDA PEREZ 474/131 Dedicate (Powerhouse/Virgin)

Table with columns: Station, LW, 2W, 3W, ID, and data for Amanda Perez's song.

SLUM VILLAGE 473/25 Selfish (Barak/Capitol)

Table with columns: Station, LW, 2W, 3W, ID, and data for Slum Village's song.

CHART BOUND

FRANKIE J FEATURING PAUL WALL 426/60 On The Floor (Columbia/SUM)

Table with columns: Station, LW, 2W, 3W, ID, and data for Frankie J's song.

213 399/121 Groupie Luv (TVT)

Table with columns: Station, LW, 2W, 3W, ID, and data for 213's song.

SHAWNNA FEATURING LUDACRIS 396/93 Shake That Sh\*\* (Disturbing The Peace/Def Jam South/IDJMG) ☆

Table with columns: Station, LW, 2W, 3W, ID, and data for Shawnna's song.

LIL EDDIE FEATURING MARIO WINANS 174/54 I Don't Think I Ever (Yellow City/Big3)

Table with columns: Station, LW, 2W, 3W, ID, and data for Lil Eddie's song.

YONNIE 167/27 In Da Club (Merc)

Table with columns: Station, LW, 2W, 3W, ID, and data for Yonnie's song.

Z-RO 154/17 I Hate U (J Prince/Rap-A-Lot 4 Life)

Table with columns: Station, LW, 2W, 3W, ID, and data for Z-Ro's song.

MASE FEATURING P. DIDDY 153/93 Breathe, Stretch, Shake (Bad Boy/Fo' Reel/UMRG)

Table with columns: Station, LW, 2W, 3W, ID, and data for Mase's song.

NB RIDAZ 139/52 Pretty Girl (NastyBoy/Upstairs)

Table with columns: Station, LW, 2W, 3W, ID, and data for NB Ridaz's song.

SONGS POSTING GAINS IN DETECTIONS OR WITH A PERCENTAGE LOSS IN DETECTIONS EQUAL TO OR GREATER THAN THE MONITORED DOWNTIME PERCENTAGE IN THE FORMAT. SONGS LISTED IN ORDER OF DETECTIONS.



Nielsen Broadcast Data Systems

\*Indicates station experienced between 24 and 56 hours of monitored downtime during the chart week.

H=Heavy (55+ Detections), M=Medium (25-54), L=Light (Under 25). Airpower awarded to songs appearing in the top 20 on both the Airplay and Audience charts for the first time with increases in both detections and audience. ☆ Initial impact: songs appearing on this page for the first time in summary form. Airplay adds are songs with 6 or more detections at all stations this week. The Airplay Leaderboard ranks taste-maker stations that have been the most successful in identifying future hit songs as measured by the amount of AIRPOWER titles for which they were Airplay Leaders. Refer to each format's Power Playlists page to see this week's Airplay Leaders. ☆ indicates title earned HitPredictor status in research data provided by Promosquad.



## 99 Jamz Takes It To No. 1 Again

Every programmer strives to maintain consistency—particularly when your station is the top-rated R&B/hip-hop outlet in the market. At WEDR (99 Jamz) Miami, PD Cedric Hollywood seems to have found the key.

The Cox Radio station rose 4.7-5.5 12-plus in the most recent Arbitron book—making it the top-rated R&B/hip-hop station in the market for the fourth time in as many books. Overall the station comes in at No. 2, behind AC WLYF (101.5 Lite).

Hollywood attributes much of the station's continued success to his active airstaff.

"We have a great airstaff that is both out in the community and in the clubs," he says. "Our night jock K Fox has a TV show called 'The Roof' [on cable network Mun2], and one of our mixers, DJ Suicide, is on there as well. When the NBA decided the Miami Heat could have a live DJ play during games, they turned to our own DJ Irie. He has been doing that for three years now, so he is very visible. Being in front of 16,000 people, especially with [Shaquille O'Neal] being here now, it will make him even bigger. He is also in the hottest clubs in town. All of my jocks are really out and about."

"Also, we have made gradual changes rather than drastic changes," he adds. "We have gradually improved the radio station every few months since I have been here."

### PEOPLE WATCHING

Hollywood, who has been with the station 6 1/2 years, has quickly come to understand the diverse tastes of the region.

"There are a variety of people down here, so it is difficult to know what everyone will like," he says. "One way to find out is to actually watch them. What I do and what I encourage my jocks to do, when they are not working or playing in a club, is to just go to all the clubs and hang out."

"Miami is known for its club activity, and the clubs lean different ways. Some play a little bit more reggae, some give you more of a Latin flavor and some of them are more purely hip-hop. We try to hit all the hot clubs in town and just watch what people like and then reflect that on-air."

To that end, Hollywood says he programs the station by listening to his mixers.

"I sit down with my mixers because they are in the clubs and they tend to get new music first," he says. "Record companies are very smart. They will send a new release to all the mixers down here before they will to radio stations, because these clubs heat up so many songs. If they get hot in the clubs, we'll get requests for them and automatically start playing the songs."

### TIME FOR A CHANGE

For several years WEDR was the only R&B/hip-hop station in the market, but when Clear Chan-

nel launched crosstown rival WMIB (103.5 the Beat), Hollywood knew his station would have to make some changes.

"The station had been a full-service radio station for a long time, and we had to decide whether we were going to continue to do that or narrow our [target] demographic," he says. "We decided to make it a younger station, because we have an adult R&B station, [WHQT] Hot 105, and both of the stations were leaning a little older."

"The idea was to lean our station a little bit younger and play offense rather than defense. So before they launched, three months prior to that, we refocused the station in our imaging as well as our music."

"That is when we decided to make it a hip-hop and R&B station," he adds. "Prior to that it was what I would call an R&B and hip-hop station. It was an R&B station that played the hottest hip-hop that we thought would fit into the format."

### LET'S GET FESTIVE

Targeting two demographics—18-34 and 18-49—WEDR has continued to succeed due in part to its community-focused promotions.

"We have the luxury of being the 'community station,'" Hollywood says. "Often times, that's the adult R&B in town. In this city, it's 99 Jamz. We do the usual promotions, but we also do a lot of festivals, which attract large amounts of people. We're the host station for all the festivals, so we're always pushing a festival. [As a result], we're always in front of 60,000 to 70,000 people on a stage, and that's tremendous promotion for the station."

According to Hollywood, the station's next festival is dedicated to former WEDR on-air personality/mixer/artist Uncle Al, who died in 2001.

As for the future success of WEDR, Hollywood knows he has to do more than keep the status quo.

"The station is constantly evolving—slowly," he says. "People can always adjust to change as long as they don't feel it. So we continue to get better and better."

"We just lost our morning show [host], Rick Party, who is now at WBLS in New York," Hollywood adds. "That gave us an opportunity to think about how we wanted to proceed."

"The most consistent show we had was our night show, so it became the night show vs. everyone else out there who wanted the job. And we had some of the top personalities in the country trying to get the gig, because everyone wants to live in Miami. Consequently, we decided the night show should get it, because [it is] popular in the community. We anticipate that taking us to the next level."



HOLLYWOOD



## Satellite Radio Round-Up



An increasing number of acts and labels are reaching out to satellite radio outlets. Several artists, including G-Unit/Interscope's Lloyd Banks and Def Jam's LL Cool J, have made the rounds at Sirius and XM. Pictured above, from left, are G-Unit's Tony Yayo and Banks at Sirius. Below, from left, are XM Raw channel PD Leo G, LL Cool J and Def Jam mid-Atlantic regional promotions representative Frank Johnson at XM. (Photos: Sirius, Def Jam)



## Lloyd's Power Moves



The Inc/Def Jam newcomer Lloyd is making a name for himself with his debut single, "Southside," which features Ashanti. The singer visited WUSL (Power 99) Philadelphia's Dream Team morning show during a recent promo tour to promote new single "Hey Young Girl." Pictured, from left, are Def Jam mid-Atlantic regional promotions representative Frank Johnson, the Dream Team's Golden Girl, Lloyd, the show's S-Dot and Q Deezy and Def Jam street team representative C-Note. (Photo: Def Jam)

## RADIO CONCERT MONITOR

DATE	STATION	EVENT	PROMOTIONS DIRECTOR
Aug. 6	KHYL Sacramento, Calif.	Freestyle Summer Explosion	Sonia Jackson
		APPEARING: Stevie B, Lisa Lisa & Cult Jam, Debbie Deb, the Cover Girls, Johnny O, Cynthia, Sugar Hill Gang With Scorpio, Vaughn Mason & Crew, Brick, Gioia of Exposé	
Aug. 8	KMEL San Francisco	Summer Jam	Stacy Cunningham
		APPEARING: LL Cool J, Boyz II Men, En Vogue, Lil' Flip, Houston, Ciara, Too Short, E-40, Silk	

Let us monitor your event! Call Rashaun Hall at 646-654-4679 or e-mail rhall@airplaymonitor.com

THIS WEEK	LAST WEEK	WKS. ON CHART	TITLE/IMPRINT/PROMOTION LABEL	ARTIST	DETECTIONS		AUDIENCE		
					TW	LW	MILLIONS	RANK	
			★ ★ ★ No. 1 ★ ★ ★						
1	2	8	LEAN BACK SRC/UNIVERSAL/UMRG	TERROR SQUAD	5364	4808	74.925	1	
2	1	20	SLOW MOTION CASH MONEY/UMRG	JUVENILE FEATURING SOULJA SLIM	4567	4910	56.880	3	
3	3	15	JESUS WALKS ROC-A-FELLA/DEF JAM/IDJMG	KANYE WEST	4275	4399	58.263	2	
4	8	9	SUNSHINE SUCKA FREE/COLUMBIA/SUM	LIL' FLIP FEATURING LEA	3879	3339	45.415	6	
5	4	16	CONFESSIONS PART II LAFACE/ZOMBA	USHER	3685	4167	47.241	4	
6	7	10	DIARY J/UMRG	ALICIA KEYS FEATURING TONY! TONI! TONE!	3628	3436	45.382	7	
7	9	8	SO SEXY ATLANTIC	TWISTA FEATURING R. KELLY	3328	3041	35.816	10	
8	5	16	U SHOULD'VE KNOWN BETTER J/UMRG	MONICA	3284	3641	40.359	8	
9	11	6	WHY? RUFF RYDERS/INTERSCOPE	JADAKISS FEATURING ANTHONY HAMILTON	3282	2699	46.178	5	
			★ GREATEST GAINER ★						
10	12	5	GOODIES SHO'NUFF/LAFACE/ZOMBA	CIARA FEATURING PETEY PABLO	3214	2528	35.802	11	
11	6	13	ON FIRE G-UNIT/INTERSCOPE	LLOYD BANKS	3041	3635	38.532	9	
12	15	5	HEADSPRUNG DEF JAM/IDJMG	LL COOL J	2773	2334	29.264	12	
13	14	6	LET ME IN G-UNIT/INTERSCOPE	YOUNG BUCK	2631	2423	25.476	17	
14	17	3	MY PLACE DERRY'FO' REEL/UMRG	NELLY FEATURING JAHEIM	2599	2144	27.892	15	
15	10	13	SOUTHSIDE THE INC./DEF JAM/IDJMG	LLOYD FEATURING ASHANTI	2576	2805	26.818	16	
			★ ★ AIRPOWER ★ ★						
16	20	7	LET'S GET AWAY GRAND HUSTLE/ATLANTIC	T.I.	2377	2017	21.268	19	
17	16	10	I LIKE THAT CAPITOL	HOUSTON FEATURING CHINGY, NATE DOGG & I-20	2369	2308	25.406	18	
18	13	24	IF I AIN'T GOT YOU J/UMRG	ALICIA KEYS	2196	2488	28.969	13	
19	19	9	NO PROBLEM BME/REPRISE WARNER BROS.	LIL SCRAPPY	2096	2017	19.544	22	
			★ ★ AIRPOWER ★ ★						
20	26	4	LOCKED UP SRC/UNIVERSAL/UMRG	ANDY FEATURING STYLES P	1744	1515	28.517	14	
21	22	12	SELFISH BARAK/CAPITOL	SLUM VILLAGE FEATURING KANYE WEST & JOHN LEGEND	1719	1792	19.505	23	
22	18	12	WHATS HAPPNIN! COLLUPARK/TVT	YING YANG TWINS FEATURING TRICK DADDY	1682	2023	16.618	25	
23	21	22	BURN 2 LAFACE/ZOMBA	USHER	1500	1872	19.923	21	
24	25	14	MOVE YA BODY NEXT PLATEAU/UNIVERSAL/UMRG	NINA SKY FEATURING JABBA	1418	1661	13.115	29	
25	24	23	OVERNIGHT CELEBRITY ATLANTIC	TWISTA	1316	1696	16.376	26	
26	23	11	WELCOME BACK BAD BOY/FO' REEL/UMRG	MASE	1271	1749	12.265	30	
27	27	4	U SAVED ME JIVE/ZOMBA	R. KELLY	1245	1294	15.109	27	
28	30	2	DIP IT LOW ISLAND/IDJMG	CHRISTINA MILIAN	1187	1014	20.997	20	
29	37	3	NOLIA CLAP UTP/ATLANTIC	JUVENILE, WACKO & SKIP	1070	839	9.921	32	
30	28	8	BRING IT BACK CASH MONEY/UMRG	LIL WAYNE FEATURING MANNIE FRESH	1039	1213	7.643	-	
31	36	2	TURN ME ON ATLANTIC	KEVIN LYTTLE FEATURING SPRAGGA BENZ	1005	847	19.461	24	
32	31	5	KNUCK IF YOU BUCK BME/REPRISE WARNER BROS.	CRIME MOB FEATURING LIL SCRAPPY	959	966	6.877	-	
33	NEW		STORM VIRGIN	LENNY KRAVITZ FEATURING JAY-Z	941	756	7.527	-	
34	NEW		CHARLENE SO SO DEF/ZOMBA	ANTHONY HAMILTON	919	687	8.079	39	
35	29	17	YOU DON'T WANT DRAMA BAD BOY/UMRG	8BALL & MJG FEATURING P. DIDDY	917	1119	11.069	31	
36	35	12	GOT IT TWISTED INFAMOUS/JIVE/ZOMBA	MOBB DEEP	878	879	14.585	28	
37	38	2	GOLDEN HIDDEN BEACH/EPIC/SUM	JILL SCOTT	810	828	6.993	-	
38	33	23	ALL FALLS DOWN ROC-A-FELLA/DEF JAM/IDJMG	KANYE WEST FEATURING SYLEENA JOHNSON	808	884	9.755	33	
39	NEW		COMPTON VIRGIN	GUERRILLA BLACK FEATURING BEENIE MAN	796	542	6.011	-	
40	NEW		SHAKE THAT SH** DISTURBING THA PEACE/DEF JAM SOUTH/IDJMG	SHAWNNA FEATURING LUDACRIS	781	549	9.532	34	

Songs ranked by number of detections. Songs showing an increase in detections over the previous week, regardless of chart movement. A song will also receive a bullet if its percentage loss in detections does not exceed the percentage of monitored station downtime for the format. A song that has been on the chart for more than 20 weeks will generally not receive a bullet, even if it registers an increase in detections. Airpower awarded to songs appearing in the top 20 on both the Airplay and Audience charts for the first time with increases in both detections and audience. Greatest Gainer awarded to the song with the largest increase in detections. Most Airplay Adds awarded to the song registering six or more detections at the most stations for the first time this week. A song with a gain in detections over the previous week is placed first if tied with a song with a decline over the same period. When tied songs are each gaining detections or each losing detections, the song being played on more stations is placed first. Songs below the top 20 become recurrents and are removed from the chart after 26 weeks. \*\* Nielsen BDS certification for airplay of 100,000 detections on all monitored stations, including satellite and national networks, across the U.S. and Canada. Numerical following symbol indicates multiple level of 100,000 detections.

## most airplay adds R&B/HIP-HOP

### NEW STATIONS

- BRANDY** *Who Is She 2 You?* (Atlantic) ★ **20**  
KIPR, KMJJ, KNDA, KPFS, KVEG, WBLK, WDKX, WEAS, WEUP, WFXE, WHHH, WHXT, WIZF, WJBT, WJKS, WJMI, WKYS, WPGC, WQSL, WTLZ  
Total Stations With Six Or More Detections: 32  
TOTAL DETECTIONS BY DAYPART: 6-10 7%, 10-3 22%, 3-7 21%, 7-12 14%, 12-6A 37%
- SHAWNNA FEATURING LUDACRIS** *Shake That Sh\*\* (Disturbing Tha Peace/Def Jam South/IDJMG)* ★ **18**  
KBXX, KDRB, KIPR, KMJJ, WAJZ, WBLX, WBTB, WDKX, WERQ, WIZF, WJBT, WJLB, WJTT, WKYS, WNPL, WPEG, WWPB, WWWZ  
Total Stations With Six Or More Detections: 45  
TOTAL DETECTIONS BY DAYPART: 6-10 6%, 10-3 15%, 3-7 20%, 7-12 24%, 12-6A 35%
- SILKK DA SHOCKER FEAT. MASTER P** *We Like Them Girls (New No Limit/Koch)* **18**  
KBFB, KBTT, KBXX, KDKS, KJMM, KKBK, KMJJ, KNOU, KWID, WAMO, WEMX, WFXE, WHRK, WHTA, WJBT, WJKS, WNPL, WZFX  
Total Stations With Six Or More Detections: 26  
TOTAL DETECTIONS BY DAYPART: 6-10 5%, 10-3 12%, 3-7 18%, 7-12 29%, 12-6A 37%
- GUERRILLA BLACK FEATURING BEENIE MAN** *Compton (Virgin)* **11**  
KNDA, WAMO, WBLX, WCDX, WDHT, WEAS, WENZ, WEUP, WJKS, WKYS, WOOL  
Total Stations With Six Or More Detections: 45  
TOTAL DETECTIONS BY DAYPART: 6-10 6%, 10-3 12%, 3-7 17%, 7-12 24%, 12-6A 41%
- DEM FRANCHIZE BOYZ** *White Tee's (Tight 2 Def/Universal/UMRG)* **10**  
KJMM, KNDA, WAMO, WBLK, WHHH, WJBT, WJUC, WWBZ, WWHV, WWWZ  
Total Stations With Six Or More Detections: 25  
TOTAL DETECTIONS BY DAYPART: 6-10 4%, 10-3 15%, 3-7 20%, 7-12 33%, 12-6A 28%

## GREATEST GAINERS R&B/HIP-HOP

### INCREASE IN DETECTIONS

- CIARA FEATURING PETEY PABLO** • *Goodies (Sho'nuff/LaFace/Zomba)* **+686**  
KWID +43, WJBT +41, KKFR +38, WBHJ +36, KPWR +27, WMIB +27, KDRB +25, WJMH +25, WPRW +23, WEUP +21
- JADAKISS FEATURING ANTHONY HAMILTON** • *Why? (Ruff Ryders/Interscope)* ★ **+583**  
WPHI +34, WJLB +31, WCXK +25, KNOU +24, WJKS +24, WZFX +24, WUSL +21, WERQ +21, WMBX +19, WJUC +19
- TERROR SQUAD** • *Lean Back (SRC/Universal/UMRG)* ★ **+556**  
WCXK +44, KATZ +34, WFXA +30, WIZF +29, KDRB +27, WBTP +27, KKFR +24, WFUN +22, WGBZ +21, KBXX +21
- LIL' FLIP FEATURING LEA** • *Sunshine (Sucka Free/Columbia/SUM)* ★ **+540**  
WMIB +40, WJBT +33, WGGI +28, KXHT +28, KNDA +26, WUBT +25, WFXA +24, KPWR +23, WBTJ +21, WDHT +21
- NELLY FEATURING JAHEIM** • *My Place (Derry/Fo' Reel/UMRG)* ★ **+455**  
WNPL +41, WBHJ +22, KNDA +21, WJBT +21, WJMH +20, WMIB +19, KDKS +18, WBLX +17, WJKS +15, KIPR +14

## AIRPLAY Monitor RECURRENTS R&B/HIP-HOP

RANK	TITLE ARTIST	DETECTIONS TW	LW
1	FREEK-A-LEEK 2 PETEY PABLO (JIVE/ZOMBA)	1403	1629
2	YEAH! 4 USHER FEAT. LIL JON & LUDACRIS (LAFACE/ZOMBA)	1124	1157
3	TIPSY 2 J-KWON (SO SO DEF/ZOMBA)	765	925
4	SALT SHAKER 2 YING YANG TWINS (COLLIPARK/TVT)	660	667
5	SPLASH WATERFALLS 2 LUDACRIS (DISTURBING THA PEACE/DEF JAM SOUTH/IDJMG)	584	582
6	DAMN! 2 YOUNGBLOODZ FEAT. LIL JON (SO SO DEF/ZOMBA)	540	574
7	THE WAY YOU MOVE 3 OUTKAST FEAT. SLEEPY BROWN (LAFACE/ZOMBA)	476	519
8	GET LOW 3 LIL JON & THE EAST SIDE BOYZ (BME/TVT)	434	464
9	IN DA CLUB 4 50 CENT (SHADY/AFTERMATH/INTERSCOPE)	374	410

RANK	TITLE ARTIST	DETECTIONS TW	LW
10	STEP IN THE NAME OF LOVE 2 R. KELLY (JIVE/ZOMBA)	367	398
11	YOU DON'T KNOW MY NAME 2 ALICIA KEYS (J/UMRG)	354	359
12	RIGHT THURR 3 CHINGY (DISTURBING THA PEACE/CAPITOL)	334	335
13	SLOW JAMZ 2 TWISTA FEAT. KANYE WEST & JAMIE FOXX (ATLANTIC)	328	335
14	HOTEL 2 CASSIDY FEAT. R. KELLY (FULL SURFACE/J/UMRG)	306	340
15	READ YOUR MIND 2 AVANT (MAGIK/JOHNSON/GEFFEN/INTERSCOPE)	299	303
16	RUBBER BAND MAN T.I. (GRAND HUSTLE/ATLANTIC)	299	349
17	BABY BOY 3 BEYONCE FEAT. SEAN PAUL (COLUMBIA/SUM)	295	267
18	WALKED OUTTA HEAVEN 2 JAGGED EDGE (COLUMBIA/SUM)	272	263
19	ME, MYSELF AND I 2 BEYONCE (COLUMBIA/SUM)	263	271
20	STAND UP 2 LUDACRIS (DISTURBING THA PEACE/DEF JAM SOUTH/IDJMG)	258	267

Recurrents are titles that have appeared on the R&B/Hip-Hop Airplay chart for 26 weeks and have dropped below the top 20.

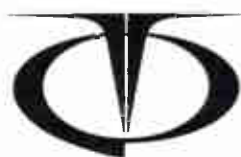
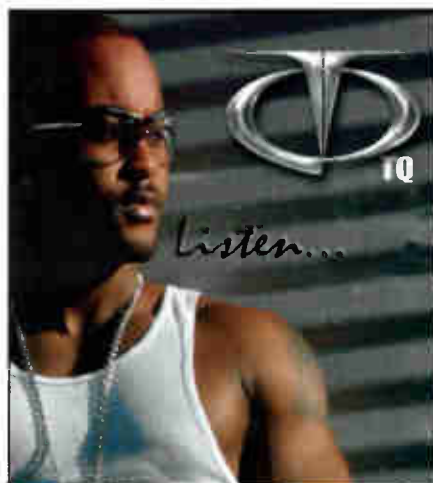

**TQ** on your desk *now!*

## "RIGHT ON"

The first single from the new CD

"Listen..." in stores 8/31/04

TQ Blowing Up In These Markets: KBTT, WFXA, WWBZ, KJLH, WXST, KKFR, KKBK, WPWX, KVSP, KJMM, WJKS, WJUC, KJMZ, WKKV, WJMI, KDKS, KBLR, WTMG, KRRQ, WBUV, WJZD

THESE STATIONS ARE "RIGHT ON" THIS HOT TRACK... AND MANY MORE COMING ON BOARD EACH DAY!

For more information: Joan Scott (909) 396-1310 email: thehubmusic3@mac.com



www.thubpoetry.com

# Brandy

WHO IS SHE 2 U?

THE NEXT SINGLE AND VIDEO  
FROM HER NEW ALBUM AFRODISIAC

ON YOUR DESK NOW

625 PLAYS +424

ON AT:

- WKYS (Washington, DC)
- WBLS (New York, NY)
- WBOT (Boston, MA)
- WPHI (Philadelphia, PA)
- WPGC (Washington, DC)
- WPEG (Charlotte, NC)
- WQSL (Greenville, SC)
- WJBT (Jacksonville, FL)
- WPRW (Augusta, GA)
- WJLB (Detroit, MI)
- WAMO (Pittsburgh, PA)
- WPWX (Chicago, IL)
- WHHH (Indianapolis, IN)
- WNPL (Nashville, TN)



"THE YEAR'S JUICIEST LISTEN." —PEOPLE



—USA TODAY



—NEW YORK POST

A- —ENTERTAINMENT WEEKLY

PRODUCED BY TIMBALAND FOR TIMBALAND PRODUCTIONS, INC.  
MANAGEMENT: SONJA NORWOOD

WWW.FOREVERBRANDY.COM

WWW.ATLANTIC-STREET.COM

© 2004 ATLANTIC RECORDING CORPORATION, A WARNER MUSIC GROUP COMPANY







R&B/HIP HOP

FOR WEEK ENDING AUGUST 1, 2004

POWER PLAYLISTS



Songs ranked by number of detections. Playlists are listed in order of TSA weekly cumes, beginning with the highest-cuming station. Cumes are updated twice yearly following the release of the spring and fall Arbitron surveys. The number of stations shown each week varies depending on space. denotes songs with 6 or more detections at station for first time this week.

WMIB Miami PD: Dion Summers MD: Damella Dunham Clear Channel 954-862-2000

Table with 2 columns: Rank and Song Title. Songs include Terror Squad Lean Back, Ying Yang Twins Featuring Tr Whats Happ, Kanye West Jesus Walks, etc.

WPHI Philadelphia PD: Colby Colb Radio One 215-884-9400

Table with 2 columns: Rank and Song Title. Songs include Terror Squad Lean Back, Ying Yang Twins Featuring Tr Whats Happ, Kanye West Jesus Walks, etc.

WHTA Atlanta PD: Jerry Smokin' H APD: Dimitris Stevens MD: Ramona DeBreaux Radio One 404-765-9750

Table with 2 columns: Rank and Song Title. Songs include Terror Squad Lean Back, T.I. Let's Get Away, 8Ball & MiG Featuring P. Did You Don't, etc.

WERQ Baltimore PD: Victor Starr MD: Neke Howse Radio One 410-332-8200

Table with 2 columns: Rank and Song Title. Songs include Terror Squad Lean Back, Monica U Should've Known Better, Alicia Keys Featuring Tony! Diary, etc.

WJHM Orlando PD: Stevie DeMann APD: Keith Memoly MD: Jay Love Infinity 407-919-1000

Table with 2 columns: Rank and Song Title. Songs include Juvenile Featuring Souja Si Slow Mobo, Tom G City Boy With It, Nelly Featuring Jaheim My Place, etc.

WZMX Hartford PD: DJ Buck MD: David Simpson Infinity 860-677-6700

Table with 2 columns: Rank and Song Title. Songs include Terror Squad Lean Back, Jadakiss Featuring Anthony H Why!, N.O.R.E., GemStar, Big Mato, Oye Mi Can, etc.

KKFR Phoenix PD: Bruce St. James MD: Joey Boy MD: J Philia Emmis 602-274-6200

Table with 2 columns: Rank and Song Title. Songs include Nina Sky Featuring Jabba Move Ya Body, Houston Featuring Chingy, Na I Like Tha, Lil' Flip Featuring Lea Sunshine, etc.

WJMH Greensboro OM/PD: Brian Douglas MD: Tap Money Entercom 336-605-5200

Table with 2 columns: Rank and Song Title. Songs include Terror Squad Lean Back, Crime Mob Featuring Lil' Scra Knuck It Y, Jadakiss Featuring Tony! Diary, etc.

WQVE New Orleans OM: Carla Boatner PD/MD: Uptown Angela Clear Channel 504-679-7300

Table with 2 columns: Rank and Song Title. Songs include Terror Squad Lean Back, Juvenile, Wacko & Skip Nola Clap, etc.

WQOK Raleigh OM: Cy Young MD: Shawn Alexander Radio One 919-848-9736

Table with 2 columns: Rank and Song Title. Songs include Juvenile Featuring Souja Si Slow Mobo, Alicia Keys If I Ain't Got You, Kanye West Jesus Walks, etc.

WPEG Charlotte OM: Terry Avery MD: Deon Cole Infinity 704-333-0131

Table with 2 columns: Rank and Song Title. Songs include Terror Squad Lean Back, Juvenile Featuring Souja Si Slow Mobo, Usher Confessions Part II, etc.

WENZ Cleveland PD: Kim Johnson MD: Eddie Bauer Radio One 216-579-1111

Table with 2 columns: Rank and Song Title. Songs include Kanye West Jesus Walks, Juvenile Featuring Souja Si Slow Mobo, Usher Confessions Part II, etc.

WHRK Memphis PD: Nate Bell APD: Eileen Collier MD: Devin Steel Clear Channel 901-529-4300

Table with 2 columns: Rank and Song Title. Songs include Juvenile Featuring Souja Si Slow Mobo, Anthony Hamilton Charlene, Alicia Keys Featuring Tony! Diary, etc.

WBTP Tampa PD: Ron 'Jomama' Shepard MD: Stu Robinson Clear Channel 813-832-1000

Table with 2 columns: Rank and Song Title. Songs include Alicia Keys If I Ain't Got You, Terror Squad Lean Back, Lil' Flip Featuring Lea Sunshine, etc.

WUBT Nashville PD: Pamela Aniese Clear Channel 615-664-2400

Table with 2 columns: Rank and Song Title. Songs include Young Buck Let Me In, Alicia Keys Featuring Tony! Diary, Twista Featuring R. Kelly So Sexy, etc.

WOWI Norfolk OM: Eric Mychaels PD/MD: DJ Law Clear Channel 757-466-9116

Table with 2 columns: Rank and Song Title. Songs include Terror Squad Lean Back, Usher Confessions Part II, Kanye West Jesus Walks, etc.

WBOT Boston PD/MD: Lamar Robinson Radio One 617-427-2222

Table with 2 columns: Rank and Song Title. Songs include Juvenile Featuring Souja Si Slow Mobo, Kanye West Jesus Walks, Lloyd Banks On Fire, etc.

KPRS Kansas City OM: Andre Carson PD: Myron D. Carter 816-763-2040

Table with 2 columns: Rank and Song Title. Songs include Kanye West Jesus Walks, Terror Squad Lean Back, Lil' Flip Featuring Lea Sunshine, etc.

R&B/HIP-HOP

FOR WEEK ENDING AUGUST 1, 2004



Nielsen Broadcast Data Systems

Denotes songs with 6 or more detections at station for first time this week.

POWERPLAYISTS

KBMB Sacramento PD: J.R. Johnson APD: Toshi Jackson Diamond 916-440-9500



WPHH Hartford PD: Nicole S. Clear Channel 860-723-6041



WCKX Columbus PD: Paul Strong MD: Warren Stevens APD: Theresa Terry Radio One 614-487-1444



Table with 3 columns: Rank, Song Title, Artist. Includes songs like 'Terror Squad Lean Back', 'Ciara Featuring Petey Pablo Goodies', etc.

Table with 3 columns: Rank, Song Title, Artist. Includes songs like 'Alicia Keys Featuring Tony! Diary', 'Terror Squad Lean Back', etc.

Table with 3 columns: Rank, Song Title, Artist. Includes songs like 'Kanye West Jesus Walks', 'Terror Squad Lean Back', etc.

KATZ St. Louis VP Operations: PD: Chuck Atkins APD: Dwight Stone Clear Channel 314-692-5108



WMBX West Palm Beach, Fla. PD: Mark McCray MD: DJ X-Cel Infinity 561-686-9505



WBHJ Birmingham PD: Mickey Johnson APD: Mary K. MD: Lil' Home Cox 205-322-2987



Table with 3 columns: Rank, Song Title, Artist. Includes songs like 'J-Kwon Hood Hop', '8Ball & MJG Featuring P. Did You Don't', etc.

Table with 3 columns: Rank, Song Title, Artist. Includes songs like 'Terror Squad Lean Back', 'Ciara Featuring Petey Pablo Goodies', etc.

Table with 3 columns: Rank, Song Title, Artist. Includes songs like 'Kanye West Jesus Walks', 'Adina Howard Nasty Grind', etc.

WZFX Fayetteville PD: Jeff Anderson APD: Mike Tech MD: Crystal Gaskill Beasley 910-486-4991



WHHH Indianapolis PD: Brian Wallace MD: Wreck 1 Radio One 317-266-9600



WKKV Milwaukee PD: Doc Love MD: Bailey Coleman Clear Channel 414-321-1007



Table with 3 columns: Rank, Song Title, Artist. Includes songs like 'Terror Squad Lean Back', 'Usher Confessions Part II', etc.

Table with 3 columns: Rank, Song Title, Artist. Includes songs like 'Juvenile Featuring Souja Si Slow Mobo', 'Kanye West Jesus Walks', etc.

Table with 3 columns: Rank, Song Title, Artist. Includes songs like 'Juvenile Featuring Souja Si Slow Mobo', 'Usher Confessions Part II', etc.

AIRPLAY Monitor RAP

Compiled from a national sample of data supplied by Broadcast Data Systems to Airplay Monitor. 94 R&B Hip-Hop and 60 Rhythmic Top 40 stations are electronically monitored 24 hours a day, 7 days a week. © 2004 VNU Business Media, Inc. All rights reserved.

Nielsen Broadcast Data Systems

FOR WEEK ENDING AUGUST 1, 2004

Main chart table with columns: THIS WEEK, LAST WEEK, WKS. ON CHART, TITLE/IMPRINT/PROMOTION LABEL, ARTIST, DETECTIONS TW, LW, MILLIONS, RANK. Includes songs like 'SLOW MOTION', 'LEAN BACK', 'SUNSHINE', etc.

Songs ranked by number of detections. Songs showing an increase in detections over the previous week, regardless of chart movement. A song will also receive a bullet if its percentage loss in detections does not exceed the percentage of monitored station downtime for the format. A song that has been on the chart for more than 20 weeks will generally not receive a bullet, even if it registers an increase in detections.

GREATEST GAINERS RAP

- TERROR SQUAD • Lean Back (SRC/Universal/UMRG) +1083
LIL' FLIP FEATURING LEA • Sunshine (Sucka Free/Columbia/SUM) +895
NELLY FEATURING JAHEIM • My Place (Derry/Fo' Reel/UMRG) +754
JADAKISS FEATURING ANTHONY HAMILTON • Why? (Ruff Ryders/Interscope) +699
LL COOL J • Headsprung (Def Jam/IDJMG) +669

IMPACT AIRPLAY Monitor Nielsen Broadcast Data Systems

Songs posting gains in detections or with a percentage loss in detections equal to or better than the monitored downtime percentage in the format. Songs listed in order of detections.

\*Indicates station experienced between 24 and 96 hours of monitored downtime during the chart week.

TOP 10 BOUND

Total Detections/Gain

LL COOL J 2773/439

Head sprung (Def Jam/IDJMG)

Total Stations: 91 Chart Move: 15-12

H (13), M (48), L (30) Airplay Adds: 1

Table with columns for station, song, and detections. Includes stations like BET, MTV, WBLT, etc.

YOUNG BUCK 2631/208

Let Me In (G-Unit/Interscope)

Total Stations: 92 Chart Move: 14-13

H (9), M (43), L (40) Airplay Adds: 1

Table with columns for station, song, and detections. Includes stations like BET, MTV, WBLT, etc.

NELLY FEATURING JAHEIM 2599/455

My Place (Derrty/Fo' Reel/UMRG)

Total Stations: 93 Chart Move: 17-14

H (7), M (53), L (33) Airplay Adds: 6

Table with columns for station, song, and detections. Includes stations like BET, MTV, WBLT, etc.

HOUSTON 2369/61

I Like That (Capitol)

Total Stations: 90 Chart Move: 16-17

H (10), M (38), L (42) Airplay Adds: 1

Table with columns for station, song, and detections. Includes stations like BET, MTV, WBLT, etc.

AIRPOWER BOUND

Total Detections/Gain

LIL SCRAPPY 2096/79

No Problem (BME/Reprise/Warner Bros.)

Total Stations: 89 Chart Move: 19-19

H (9), M (28), L (52) Airplay Adds: 2

Table with columns for station, song, and detections. Includes stations like BET, MTV, WBLT, etc.

CHRISTINA MILIAN 1187/173

Dip It Low (Island/IDJMG)

Total Stations: 58 Chart Move: 30-28

H (7), M (14), L (37) Airplay Adds: 3

Table with columns for station, song, and detections. Includes stations like BET, MTV, WBLT, etc.

JUVENILE, WACKO & SKIP 1070/231

Nolia Clap (UTP/Atlantic)

Total Stations: 64 Chart Move: 37-29

H (7), M (8), L (49) Airplay Adds: 6

Table with columns for station, song, and detections. Includes stations like BET, MTV, WBLT, etc.

KEVIN LITTLE FEAT. SPRAGGA BENZ 1005/158

Turn Me On (Atlantic)

Total Stations: 65 Chart Move: 36-31

H (7), M (9), L (49) Airplay Adds: 0

Table with columns for station, song, and detections. Includes stations like BET, MTV, WBLT, etc.

AIRPOWER BOUND

Total Detections/Gain

LENNY KRAVITZ FEATURING JAY-Z 941/185

Storm (Virgin)

Total Stations: 63 Chart Move: Debut 33

H (1), M (10), L (52) Airplay Adds: 4

Table with columns for station, song, and detections. Includes stations like BET, MTV, WBLT, etc.

ANTHONY HAMILTON 919/232

Charlene (So So Def/Zomba)

Total Stations: 54 Chart Move: Debut 34

H (4), M (8), L (42) Airplay Adds: 8

Table with columns for station, song, and detections. Includes stations like BET, MTV, WBLT, etc.

MOBB DEEP 878/-1

Got It Twisted (Infamous/Jive/Zomba)

Total Stations: 72 Chart Move: 35-36

H (5), M (7), L (60) Airplay Adds: 0

Table with columns for station, song, and detections. Includes stations like BET, MTV, WBLT, etc.

PETEY PABLO & RASHEEDA 605/44

Vibrate (Jive/Zomba)

Total Stations: 57 Chart Move: 14-13

H (1), M (43), L (40) Airplay Adds: 1

Table with columns for station, song, and detections. Includes stations like BET, MTV, WBLT, etc.

AIRPOWER BOUND

Total Detections/Gain

GUERILLA BLACK FEAT. BEENIE MAN 796/254

Compton (Virgin)

Total Stations: 63 Chart Move: Debut 39

H (0), M (7), L (56) Airplay Adds: 11

Table with columns for station, song, and detections. Includes stations like BET, MTV, WBLT, etc.

SHAWNNA FEATURING LUDACRIS 781/232

Shake That Sh\*\* (Disturbing The Peace/Def Jam South/IDJMG)

Total Stations: 61 Chart Move: Debut 40

H (1), M (6), L (54) Airplay Adds: 18

Table with columns for station, song, and detections. Includes stations like BET, MTV, WBLT, etc.

MR. MAGIC 628/140

I Smo\*\*, I Drank (Body Head)

Total Stations: 32 Chart Move: 14-13

H (2), M (23), L (50) Airplay Adds: 7

Table with columns for station, song, and detections. Includes stations like BET, MTV, WBLT, etc.

D.O.D. & KANYE WEST 598/133

Higher (Legion)

Total Stations: 54 Chart Move: 14-13

H (1), M (43), L (40) Airplay Adds: 9

Table with columns for station, song, and detections. Includes stations like BET, MTV, WBLT, etc.

CHART BOUND

Total Detections/Gain

MR. MAGIC 628/140

I Smo\*\*, I Drank (Body Head)

Total Stations: 32 Chart Move: 14-13

H (2), M (23), L (50) Airplay Adds: 7

Table with columns for station, song, and detections. Includes stations like BET, MTV, WBLT, etc.

PETEY PABLO & RASHEEDA 605/44

Vibrate (Jive/Zomba)

Total Stations: 57 Chart Move: 14-13

H (1), M (43), L (40) Airplay Adds: 1

Table with columns for station, song, and detections. Includes stations like BET, MTV, WBLT, etc.

D.O.D. & KANYE WEST 598/133

Higher (Legion)

Total Stations: 54 Chart Move: 14-13

H (1), M (43), L (40) Airplay Adds: 9

Table with columns for station, song, and detections. Includes stations like BET, MTV, WBLT, etc.

H-Heavy (45+ Detections), M-Medium (25-44), L-Light (Under 25). Airpower awarded to songs appearing in the top 20 on both the Airplay and Audience charts for the first time with increases in both detections and audience.

# IMPACT!

AIRPLAY **Monitor**

Nielsen  
Broadcast Data  
Systems

Songs posting gains in detections or with a percentage loss in detections equal to or better than the monitored downtime percentage in the format. Songs listed in order of detections.

\*Indicates station experienced between 24 and 56 hours of monitored downtime during the chart week.

**DEM FRANCHIZE BOYZ** 548/179  
*White Tee's (Tight 2 Def/Universal/UMRG)*  
Total Stations: 47  
Heavy (2) KBFB, KKDA  
Medium (5), Light (40)  
Airplay Adds: 10 KJMM, KNDA, WAMO, WBLK, WHHH, WJBT, WJUC, WWBZ, WWWV, WWWZ

**BRANDY** 542/350  
*Who Is She 2 You? (Atlantic) ☆*  
Total Stations: 60  
Heavy (1) WNPL  
Medium (2), Light (57)  
Airplay Adds: 20 KIPR, KMJJ, KNDA, KPMS, KVEG, WBLK, WDKX, WEAS, WEUP, WFXE, WHHH, WHXT, WIZF, WJBT, WJKS, WJMI, WKYS, WPGC, WQSL, WTLZ

**B.G.** 515/27  
*I Want It (Choppa City/In The Paint/Koch)*  
Total Stations: 34  
Heavy (2) WNPL, WRJH  
Medium (6), Light (26)  
Airplay Adds: 1 KJMM

**USHER** 510/25  
*Confessions Part I (LaFace/Zomba)*  
Total Stations: 22  
Heavy (4) KMEL, KNOU, WJLB, WQUE  
Medium (3), Light (15)  
Airplay Adds: 4 WDTJ, WEAS, WEMX, WHRK

**MARIO WINANS FEAT. LIL' FLIP** 443/-2  
*Never Really Was (Bad Boy/UMRG)*  
Total Stations: 37  
Heavy (0)  
Medium (5), Light (32)  
Airplay Adds: 1 WJHM

**NELLY** 387/61  
*Flap Your Wings (Derty/Fo' Reel/UMRG) ☆*  
Total Stations: 56  
Heavy (2) WJMH, WPHI  
Medium (1), Light (53)  
Airplay Adds: 5 KMJJ, WCDX, WDTJ, WJHM, WWWZ

**LLOYD BANKS** 375/121  
*I'm So Fly (G-Unit/Interscope)*  
Total Stations: 64  
Heavy (0)  
Medium (3), Light (61)  
Airplay Adds: 7 KIPR, KJMM, WENZ, WFXE, WJKS, WJMI, WMIB

**D12** 359/61  
*How Come (Shady/Interscope)*  
Total Stations: 20  
Heavy (1) KVEG  
Medium (7), Light (12)

**SILKK DA SHOCKER FEAT. MASTER P** 358/170  
*We Like Them Girls (New No Limit/Koch)*  
Total Stations: 54  
Heavy (0)  
Medium (1), Light (53)  
Airplay Adds: 18 KBFB, KBTT, KBXX, KDKS, KJMM, KKBT, KMJJ, KNOU, KWID, WAMO, WEMX, WFXE, WHRK, WHTA, WJBT, WJKS, WNPL, WZFX

**MASE FEATURING P. DIDDY** 326/184  
*Breathe, Stretch, Shake (Bad Boy/Fo' Reel/UMRG)*  
Total Stations: 40  
Heavy (1) WWBZ  
Medium (3), Light (36)  
Airplay Adds: 10 KBXX, WBTF, WEDR, WERQ, WJUC, WPEG, WPRW, WQHT, WWWV, WZMX

**BEYONCE** 315/38  
*Dangerously In Love (Columbia/SUM)*  
Total Stations: 16  
Heavy (1) WMBX  
Medium (5), Light (10)

**URBAN MYSTIC** 306/58  
*Where Were You (Sobe)*  
Total Stations: 36  
Heavy (0)  
Medium (1), Light (35)  
Airplay Adds: 6 KATZ, KBTT, WJMI, WKKK, WNPL, WWWZ

**SHAWN KANE** 306/32  
*Girl I Wonder (J/RMG)*  
Total Stations: 34  
Heavy (0)  
Medium (2), Light (32)  
Airplay Adds: 3 WAJZ, WHXT, WRJH

**FANTASIA** 263/3  
*I Believe (J/RMG)*  
Total Stations: 22  
Heavy (1) WQUE  
Medium (2), Light (19)

**JIM JONES FEATURING CAM'RON** 251/45  
*Certified Gangstas (Diplomats/Koch)*  
Total Stations: 53  
Heavy (0)  
Medium (0), Light (53)  
Airplay Adds: 5 KBMB, KJMM, WWBZ, WWWV, WWWZ

**SEAN PAUL FEATURING SASHA** 238/5  
*I'm Still In Love With You (VP/Anti)*  
Total Stations: 53  
Heavy (0)  
Medium (1), Light (52)

**PLAY-N-SKILLZ** 225/33  
*Freaks (Universal/UMRG)*  
Total Stations: 19  
Heavy (0)  
Medium (5), Light (14)  
Airplay Adds: 2 KKDA, WMIB

**N.O.R.E., GEMSTAR, BIG MATO,** 217/43  
**NINA SKY & TEGO CALDERON**  
*Oye Mi Canto (Thuged Out Militainment/Townz Soundz)*  
Total Stations: 13  
Heavy (2) WMBX, WZMX  
Medium (2), Light (9)

**NAS** 201/42  
*You Know My Style (Ill Will/Columbia/SUM)*  
Total Stations: 41  
Heavy (0)  
Medium (2), Light (39)  
Airplay Adds: 1 WWBZ

**NESS** 191/24  
*My Hood (Bad Boy/UMRG)*  
Total Stations: 17  
Heavy (2) WPHI, WJSL  
Medium (0), Light (15)  
Airplay Adds: 1 KJMM

**213** 190/13  
*Grouple Luv (TVT)*  
Total Stations: 27  
Heavy (0)  
Medium (2), Light (25)  
Airplay Adds: 1 WZMX

**I-20 FEAT. LUDACRIS & BONE CRUSHER** 162/28  
*Break Bread (Disturbing Tha Peace/Capitol)*  
Total Stations: 31  
Heavy (0)  
Medium (1), Light (30)  
Airplay Adds: 3 KIPR, WJMI, WJWZ

**J-KWON FEATURING SADIYYAH** 153/92  
*You & Me (So So Def/Zomba)*  
Total Stations: 20  
Heavy (0)  
Medium (1), Light (19)  
Airplay Adds: 3 KNDA, WCDX, WDHT

**DON YUTE FEAT. YING YANG TWINS** 148/24  
*Row Da Boat (Slip-N-Slide/ColliPark/Capitol)*  
Total Stations: 16  
Heavy (1) WUBT  
Medium (2), Light (13)

**MARIO FEATURING CASSIDY** 147/54  
*18 (3rd Street/J/RMG)*  
Total Stations: 24  
Heavy (0)  
Medium (0), Light (24)  
Airplay Adds: 6 KBTT, KDKS, WAJZ, WPWX, WWBZ, WWWZ

**FROZE ONY** 138/42  
*Yo Cadillac (Big Wheel)*  
Total Stations: 8  
Heavy (1) KBFB  
Medium (2), Light (5)  
Airplay Adds: 1 WRJH

**TEENA MARIE FEATURING BABY** 135/1  
*Still In Love (Cash Money Classics/UMRG)*  
Total Stations: 25  
Heavy (0)  
Medium (1), Light (24)

**BEENIE MAN** 125/24  
*King Of The Dancehall (Shocking Vibes/Virgin)*  
Total Stations: 29  
Heavy (0)  
Medium (0), Light (29)  
Airplay Adds: 2 KNDA, WZMX

**PRETTY WILLIE** 119/5  
*4 Walls (Wil Flo)*  
Total Stations: 7  
Heavy (0)  
Medium (2), Light (5)  
Airplay Adds: 1 WRJH

**★ MOBB DEEP** 112/74  
*Real Gangstaz (Infamous/Jive/Zomba)*  
Total Stations: 39  
Heavy (0)  
Medium (0), Light (39)  
Airplay Adds: 4 WBLX, WBOT, WJHM, WWWV

**AMANDA PEREZ** 108/42  
*Dedicate (Powerhouse/Virgin)*  
Total Stations: 7  
Heavy (0)  
Medium (3), Light (4)  
Airplay Adds: 1 KNDA

**NOMB** 102/8  
*Do Sumpthin (Geffen/Interscope)*  
Total Stations: 17  
Heavy (0)  
Medium (2), Light (15)  
Airplay Adds: 2 WBLX, WWWZ

**JUVENILE FEATURING BABY** 102/38  
*Bounce Back (Cash Money/UMRG)*  
Total Stations: 13  
Heavy (1) WJMH  
Medium (1), Light (11)

**★ 8BALL & MJG FEAT. SHANNON JONES** 99/58  
*Straight Cadillac Pimpin' (Bad Boy/UMRG)*  
Total Stations: 16  
Heavy (0)  
Medium (0), Light (16)  
Airplay Adds: 3 KJMM, WPEG, WRJH

**RAZAH** 96/23  
*Feel So Good (Manhood)*  
Total Stations: 9  
Heavy (0)  
Medium (1), Light (8)  
Airplay Adds: 1 WWBZ

**★ O'RYAN** 93/52  
*Take It Slow (T.U.G./Universal/UMRG)*  
Total Stations: 11  
Heavy (0)  
Medium (0), Light (11)  
Airplay Adds: 3 KATZ, WFXE, WJMI

**★ MANNIE FRESH** 90/85  
*Real Big (Cash Money/UMRG)*  
Total Stations: 20  
Heavy (0)  
Medium (1), Light (19)  
Airplay Adds: 4 KNOU, WFXA, WJWZ, WPRW

**AMEL LARRIEUX** 88/9  
*For Real (Blisslife)*  
Total Stations: 10  
Heavy (1) WGCI  
Medium (0), Light (9)

**MANNY** 87/15  
*It's Real Girl (Black 5 Entertainment)*  
Total Stations: 10  
Heavy (0)  
Medium (0), Light (10)

**TQ** 84/0  
*Right On (Hub/Lightyear)*  
Total Stations: 14  
Heavy (0)  
Medium (0), Light (14)

**★ DJ NOODLES FEAT. THE NOTORIOUS B.I.G.** 81/81  
*NYC Lean Back (AV8)*  
Total Stations: 9  
Heavy (0)  
Medium (1), Light (8)  
Airplay Adds: 5 KJMM, KRRQ, WKYS, WWBZ, WWWZ

**ANITA BAKER** 79/13  
*You're My Everything (Blue Note/Virgin)*  
Total Stations: 13  
Heavy (0)  
Medium (0), Light (13)  
Airplay Adds: 1 WJKS

**KIERAN** 75/19  
*R U Awake (Black Rain)*  
Total Stations: 9  
Heavy (0)  
Medium (0), Light (9)  
Airplay Adds: 1 WWWZ

**IDEAL** 72/9  
*Don't Do Me Like That (Neutral Ground)*  
Total Stations: 9  
Heavy (0)  
Medium (0), Light (9)  
Airplay Adds: 1 WWBZ

**PITBULL FEATURING PICCALO** 71/21  
*Dammit Man (TVT)*  
Total Stations: 12  
Heavy (0)  
Medium (0), Light (12)

**JADAKISS FEATURING MARIAH CAREY** 68/19  
*U Make Me Wanna (Ruff Ryders/Interscope)*  
Total Stations: 14  
Heavy (0)  
Medium (1), Light (13)  
Airplay Adds: 2 WGCI, WPWX

**BRIAN MCKNIGHT** 68/15  
*What We Do Here (Motown/UMRG)*  
Total Stations: 13  
Heavy (0)  
Medium (1), Light (12)  
Airplay Adds: 1 WFXE

**BEYONCE** 66/23  
*Wishing On A Star (Columbia/SUM)*  
Total Stations: 8  
Heavy (0)  
Medium (1), Light (7)

**★ YOUNG ROMÉ** 65/26  
*Freaky (T.U.G./Universal/UMRG)*  
Total Stations: 18  
Heavy (0)  
Medium (0), Light (18)  
Airplay Adds: 3 KJMM, WFXE, WJTT  
Total Stations: 6  
Heavy (0)  
Medium (1), Light (5)

**★ RAHEEM DEVAUGHN** 63/60  
*Guess Who Loves You More (Jive/Zomba)*  
Total Stations: 14  
Heavy (0)  
Medium (0), Light (14)  
Airplay Adds: 5 KDKS, KIPR, KJMM, KRRQ, WBTF

**★ LIL JON & THE EAST SIDE BOYZ** 62/41  
*What You Gonna Do (BME/TVT)*  
Total Stations: 20  
Heavy (0)  
Medium (0), Light (20)  
Airplay Adds: 2 KKDA, WEUP

**BABY BASH** 62/12  
*Menage A Trois (Dope House/Empire Musicworks)*  
Total Stations: 9  
Heavy (0)  
Medium (0), Light (9)  
Airplay Adds: 1 KIPR

**PITBULL** 61/0  
*Back Up (TVT)*  
Total Stations: 10  
Heavy (0)  
Medium (0), Light (10)  
Airplay Adds: 1 KDRB

**★ LETOYA** 59/45  
*U Got What I Need (Capitol)*  
Total Stations: 11  
Heavy (0)  
Medium (0), Light (11)  
Airplay Adds: 3 KNOU, WNPL, WWWV

**★ LLOYD** 58/16  
*Hey Young Girl (The Inc./Def Jam/IDJMG)*  
Total Stations: 16  
Heavy (0)  
Medium (0), Light (16)  
Airplay Adds: 2 WPEG, WPRW

**★ KAVIOUS** 56/22  
*Kodak Moment (Nuclear)*  
Total Stations: 7  
Heavy (0)  
Medium (1), Light (6)

**LIL EDDIE FEAT. MARIO WINANS** 55/4  
*I Don't Think I Ever (Yellow City/Big3)*  
Total Stations: 9  
Heavy (0)  
Medium (0), Light (9)  
Airplay Adds: 1 WPHH

**★ N I I U** 52/33  
*Issues (Virgin)*  
Total Stations: 4  
Heavy (0)  
Medium (1), Light (3)  
Airplay Adds: 1 KPMS

**★ LYFE** 51/32  
*Stick Up Kid (Columbia/SUM)*  
Total Stations: 3  
Heavy (0)  
Medium (1), Light (2)

**★ GOTTI BOI CHRIS** 51/25  
*Bend Ova (Black House)*  
Total Stations: 2  
Heavy (1) KNOU  
Medium (0), Light (1)

H=Heavy (45+ Detections), M=Medium (25-44), L=Light (Under 25). Airpower awarded to songs appearing in the top 20 on both the Airplay and Audience charts for the first time with increases in both detections and audience. ☆ Initial impact: songs appearing on this page for the first time in summary form. Airplay Adds are songs with 6 or more detections at new stations this week. The Airplay Leaderboard ranks taste-maker stations that have been the most successful in identifying future hit songs as measured by the amount of AIRPOWER titles for which they were Airplay Leaders. Refer to each format's Power Playlists page to see this week's Airplay Leaders. ☆ indicates title earned HitPredictor status in research data provided by Promosquad.

THIS WEEK	LAST WEEK	WKS. ON CHART	TITLE/IMPRINT/PROMOTION LABEL	ARTIST	DETECTIONS		AUDIENCE	
					TW	LW	MILLIONS	RANK
			★ ★ ★ No. 1 ★ ★ ★					
1	1	6	YOU'RE MY EVERYTHING <sup>BLUE NOTE/VIRGIN</sup> 2 weeks at No. 1	ANITA BAKER	1214	1134	12.957	2
2	2	13	CALL MY NAME <sup>NP/COLUMBIA/SUM</sup>	PRINCE	1141	1097	10.825	6
3	3	39	THINK ABOUT YOU <sup>J/RMG</sup>	LUTHER VANDROSS	1120	1062	14.282	1
4	4	26	STILL IN LOVE <sup>CASH MONEY CLASSICS/UMRG</sup>	TEENA MARIE	1011	1009	12.351	3
			★ GREATEST GAINER ★					
5	7	10	DIARY <sup>J/RMG</sup>	ALICIA KEYS FEATURING TONY! TONI! TONE!	1002	864	11.458	5
6	6	24	IF I AIN'T GOT YOU <sup>J/RMG</sup>	ALICIA KEYS	991	934	12.329	4
7	5	21	HAPPY PEOPLE <sup>JIVE/ZOMBA</sup>	R. KELLY	816	946	8.739	8
8	9	21	NEW DAY <sup>DEF SOUL CLASSICS/IDJMG</sup>	PATTI LABELLE	743	733	9.462	7
9	8	17	BURN <sup>LAFACE/ZOMBA</sup>	USHER	728	765	8.690	9
10	10	8	GOLDEN <sup>HIDDEN BEACH/EPIC/SUM</sup>	JILL SCOTT	628	613	4.834	12
11	11	81	LOVE CALLS <sup>KEMISTRY/MOTOWN/UMRG</sup>	KEM	612	601	6.864	10
12	12	6	WHAT WE DO HERE <sup>MOTOWN/UMRG</sup>	BRIAN MCKNIGHT	583	525	5.040	11
			★ ★ AIRPOWER ★ ★					
13	18	5	WHAT YOU WON'T DO FOR LOVE <sup>MSM/ROCK</sup>	BOYZ II MEN	434	378	2.969	20
14	14	22	DON'T TAKE YOUR LOVE AWAY <sup>MAGIC JOHNSON/GEFFEN/INTERSCOPE</sup>	AVANT	433	468	4.821	13
			★ ★ AIRPOWER/MOST AIRPLAY ADDS ★ ★					
15	21	10	U SAVED ME <sup>JIVE/ZOMBA</sup>	R. KELLY	426	325	4.636	14
16	15	11	PRICELESS <sup>JIVE/ZOMBA</sup>	JOE	421	467	3.024	18
17	13	15	FREE <sup>EPIC/SUM</sup>	LASHELL GRIFFIN	420	477	2.535	23
18	17	7	R&B JUNKIE <sup>VIRGIN</sup>	JANET JACKSON	415	388	3.208	16
19	16	33	THE CLOSER I GET TO YOU <sup>J/RMG</sup>	LUTHER VANDROSS DUET WITH BEYONCE KNOWLES	372	438	2.984	19
20	19	18	U SHOULD'VE KNOWN BETTER <sup>J/RMG</sup>	MONICA	357	372	2.698	21
21	23	7	BETTER WITH TIME <sup>WARNER BROS.</sup>	BONEY JAMES FEATURING BILAL	337	290	2.593	22
22	24	7	DOWN HERE IN HELL (WITH YOU) <sup>CAPITOL</sup>	VAN HUNT	268	268	1.607	29
23	29	3	RAINDROPS WILL FALL <sup>19</sup>	TAMYRA GRAY	267	231	2.223	25
24	27	5	I BELIEVE <sup>J/RMG</sup>	FANTASIA	263	238	1.545	31
25	32	6	CONFESSIONS PART II <sup>LAFACE/ZOMBA</sup>	USHER	259	213	3.280	15
26	28	26	CHARLENE <sup>SO SO DEF/ZOMBA</sup>	ANTHONY HAMILTON	253	236	1.483	34
27	30	10	RHYTHMS OF YOU AND ME <sup>GRP/VERVE</sup>	WILL DOWNING	245	226	1.799	28
28	26	15	I DON'T WANNA KNOW <sup>2</sup> <sup>BAD BOY/UMRG</sup>	MARIO WINANS FEATURING ENYA & P. DIDDY	245	260	2.412	24
29	40	2	GOTTA GO SOLO <sup>DEF SOUL CLASSICS/IDJMG</sup>	PATTI LABELLE & RON ISLEY	217	114	3.034	17
30	31	18	WHAT IF <sup>J/RMG</sup>	RUBEN STUDDARD	174	223	0.763	-
31	25	13	I WANNA THANK YA <sup>J/RMG</sup>	ANGIE STONE	164	263	1.537	32
32	34	20	QUESTIONS <sup>ELEKTRA/ATLANTIC</sup>	TAMIA	164	176	0.959	37
33	35	11	SOMETHIN' SPECIAL <sup>MOTOWN/UMRG</sup>	THE TEMPTATIONS	157	156	1.067	35
34	33	11	WORDS HURT TOO <sup>DKG/TOP SAIL</sup>	RHIAN BENSON	135	184	0.691	-
35	NEW	▶	FOR THE LOVE OF YOU <sup>PEAK/CONCORD</sup>	REGINA BELLE	133	90	0.835	40
36	39	7	PRAY <sup>MUSIC ONE</sup>	JEFF MAJORS	127	117	1.521	33
37	36	4	IT AIN'T EASY (ON YOUR OWN) <sup>VIRGIN</sup>	RICKY FANTE	127	143	0.805	-
38	38	2	STILL <sup>ELEKTRA/ATLANTIC</sup>	TAMIA	124	126	0.650	-
39	RE-ENTRY		FOR REAL <sup>BLISSLIFE</sup>	AMEL LARRIEUX	119	101	2.021	26
40	RE-ENTRY		CHEMISTRY...YOU AND ME <sup>COMPENDIA</sup>	THEO	110	95	0.434	-

Songs ranked by number of detections. (○) Songs showing an increase in detections over the previous week, regardless of chart movement. A song will also receive a bullet if its percentage loss in detections does not exceed the percentage of monitored station downtime for the format. A song that has been on the chart for more than 20 weeks will generally not receive a bullet, even if it registers an increase in detections. Airpower awarded to songs appearing in the top 20 on both the Airplay and Audience charts for the first time with increases in both detections and audience. Greatest Gainer awarded to the song with the largest increase in detections. Most Airplay Adds awarded to the song registering six or more detections at the most stations for the first time this week. A song with a gain in detections over the previous week is placed first if tied with a song with a decline over the same period. When tied songs are each gaining detections or each losing detections, the song being played on more stations is placed first. Songs below the top 20 become recurrents and are removed from the chart after 26 weeks. Nielsen BDS certification for airplay of 100,000 detections on all monitored stations, including satellite and national networks, across the U.S. and Canada. Numeral following symbol indicates multiple level of 100,000 detections.

## most airplay adds ADULT R&B

### NEW STATIONS

<b>R. KELLY</b> <i>U Saved Me (Jive/Zomba)</i>	<b>8</b>
<small>KOKY, WAGH, WIMX, WKJS, WKXI, WMMJ, WTLC, WVBE</small>	
Total Stations With Six Or More Detections: 26	
TOTAL DETECTIONS BY DAYPART: 6-10 <b>8%</b> , 10-3 <b>23%</b> , 3-7 <b>18%</b> , 7-12 <b>21%</b> , 12-6A <b>31%</b>	
<b>PATTI LABELLE &amp; RON ISLEY</b> <i>Gotta Go Solo (Def Soul Classics/IDJMG)</i>	<b>6</b>
<small>KMJK, KOKY, WDZZ, WHUR, WQMG, WWIN</small>	
Total Stations With Six Or More Detections: 11	
TOTAL DETECTIONS BY DAYPART: 6-10 <b>36%</b> , 10-3 <b>9%</b> , 3-7 <b>10%</b> , 7-12 <b>16%</b> , 12-6A <b>30%</b>	
<b>REGINA BELLE</b> <i>For The Love Of You (Peak/Concord)</i>	<b>6</b>
<small>WBAV, WGPR, WHUR, WMGL, WVBE, WXST</small>	
Total Stations With Six Or More Detections: 12	
TOTAL DETECTIONS BY DAYPART: 6-10 <b>5%</b> , 10-3 <b>20%</b> , 3-7 <b>14%</b> , 7-12 <b>29%</b> , 12-6A <b>32%</b>	
<b>STEPHANIE MILLS</b> <i>Healing Time (J &amp; M/Lightyear)</i>	<b>6</b>
<small>WHUR, WIMX, WKXI, WMGL, WQOK, WWDM</small>	
Total Stations With Six Or More Detections: 8	
TOTAL DETECTIONS BY DAYPART: 6-10 <b>0%</b> , 10-3 <b>8%</b> , 3-7 <b>10%</b> , 7-12 <b>37%</b> , 12-6A <b>46%</b>	
<b>ANGIE STONE</b> <i>U-Haul (J/RMG)</i>	<b>5</b>
<small>KOKY, WDAS, WKXI, WMGL, WWDM</small>	
Total Stations With Six Or More Detections: 5	
TOTAL DETECTIONS BY DAYPART: 6-10 <b>4%</b> , 10-3 <b>20%</b> , 3-7 <b>17%</b> , 7-12 <b>18%</b> , 12-6A <b>41%</b>	

## GREATEST GAINERS ADULT R&B

### INCREASE IN DETECTIONS

<b>ALICIA KEYS FEATURING TONY! TONI! TONE!</b> • <i>Diary (J/RMG)</i>	<b>+138</b>
<small>KMJM +38, WKUS +15, KMJK +14, WMXD +9, WVKL +8, WKXI +7, WRKS +6, WJMR +5, WLVH +5, WCFB +5</small>	
<b>PATTI LABELLE &amp; RON ISLEY</b> • <i>Gotta Go Solo (Def Soul Classics/IDJMG)</i>	<b>+103</b>
<small>WDZZ +14, KMJK +8, KOKY +8, WQOK +7, WQMG +7, WWIN +6, WHUR +6, WMGL +3, WRKS +2, KOXL +2</small>	
<b>R. KELLY</b> • <i>U Saved Me (Jive/Zomba)</i>	<b>+101</b>
<small>WAGH +20, KOKY +15, WMXD +14, WHUR +10, WKXI +8, WTLC +8, WMMJ +7, WBAV +7, WIMX +7, WKJS +7</small>	
<b>ANITA BAKER</b> • <i>You're My Everything (Blue Note/Virgin)</i>	<b>+80</b>
<small>WKUS +14, WGPR +12, WWIN +10, WXST +9, KJLH +8, KMJK +6, WKJS +6, WDZZ +5, WJMR +5, WMMJ +5</small>	
<b>ANGIE STONE</b> • <i>U-Haul (J/RMG)</i>	<b>+74</b>
<small>KOKY +11, WDAS +11, WWDM +11, WMGL +9, WKXI +7, KOXL +4, WDLT +4, WIMX +4, WVBE +4, WQOK +3</small>	

## AIRPLAY **Monitor** RECURRENTS ADULT R&B

RANK	TITLE	ARTIST	IMPRINT/PROMOTION LABEL	DETECTIONS	
				TW	LW
1	I NEED YOU NOW	SMOKIE NORFUL	(EMI GOSPEL)	358	379
2	THE WAY YOU MOVE	OUTKAST FEAT. SLEEPY BROWN	(LAFACE/ZOMBA)	336	268
3	ME, MYSELF AND I	BEYONCE	(COLUMBIA/SUM)	300	352
4	WHOKNOWS	MUSIQ	(DEF SOUL/IDJMG)	295	308
5	YOU DON'T KNOW MY NAME	ALICIA KEYS	(J/RMG)	274	273
6	DANCE WITH MY FATHER	LUTHER VANDROSS	(J/RMG)	273	252
7	FAR AWAY	KINDRED THE FAMILY SOUL	(HIDDEN BEACH/EPIC/SUM)	252	221
8	SORRY 2004	RUBEN STUDDARD	(J/RMG)	236	267
9	I WISH I WASN'T	HEATHER HEADLEY	(RCA/RMG)	221	199

RANK	TITLE	ARTIST	IMPRINT/PROMOTION LABEL	DETECTIONS
				TW   LW
10	STEP IN THE NAME OF LOVE	R. KELLY	(JIVE/ZOMBA)	207   192
11	U GOT THAT LOVE (CALL IT A NIGHT)	GERALD LEVERT	(ELEKTRA/ATLANTIC)	167   152
12	SEXUAL HEALING	MARVIN GAYE	(COLUMBIA/SUM)	166   168
13	PUT THAT WOMAN FIRST	JAEHEM	(DIVINE MILL/WARNER BROS.)	161   154
14	THE BATTLE IS THE LORD'S	YOLANDA ADAMS	(VERITY/ZOMBA)	154   161
15	TAKE YOU OUT	LUTHER VANDROSS	(J/RMG)	147   105
16	READ YOUR MIND	AVANT	(MAGIC JOHNSON/GEFFEN/INTERSCOPE)	141   160
17	LET'S GET IT ON	MARVIN GAYE	(TAMLA/MOTOWN/UMRG)	140   160
18	DON'T CHANGE	MUSIQ	(DEF SOUL/IDJMG)	133   146
19	SAY YES	FLOETRY	(SOJLAZ/DREAMWORKS/INTERSCOPE)	132   139
20	LET'S STAY TOGETHER	AL GREEN	(HI/THE RIGHT STUFF/CAPITOL)	131   124

Recurrents are titles that have appeared on the Adult R&B Airplay chart for 26 weeks and have dropped below the top 20.

## AIRPLAY **Monitor** ADULT R&B PANEL

48 STATIONS

Augusta, Ga.	WAKB	Detroit	WGPR	Little Rock, Ark.	KOKY	Orlando	WCFB
Baltimore	WWIN		WMXD	Los Angeles	KHHT	Philadelphia	WDAS
Baton Rouge, La.	KQXL	Flint, Mich.	WDZZ		KJLH	Raleigh, N.C.	WFXC
Birmingham, Ala.	WBHK	Fort Pierce, Fla.	WFLM	Memphis	KJMS	Richmond, Va.	WKJS
Charleston, S.C.	WMGL	Greensboro, N.C.	WQMG	Miami	WHQT	Roanoke, Va.	WVBE
	WXST*	Houston	KMJQ	Milwaukee	WJMR	St. Louis	KMJM
Charlotte, N.C.	WBAV		KRWP	Mobile, Ala.	WDLT	San Francisco	KBLX
Chicago	WVAZ	Indianapolis	WTLC	Nashville	WQOK	Savannah, Ga.	WLVH
Cleveland	WZAK	Jackson, Miss.	WJXN	New Orleans	WYLD	Syracuse, N.Y.	WPHR
Columbia, S.C.	WWDM		WKXI	New York	WRKS	Toledo, Ohio	WIMX
Columbus, Ga.	WAGH	Jacksonville, Fla.	WSOL	Norfolk	WKUS	Washington, D.C.	WHUR
Dayton, Ohio	WRNB	Kansas City	KMJK		WVKL		WMMJ

\*Added to panel

POWER PLAYISTS

WRKS New York
OM: John Mullen
PD: Toya Beasley
MD: Julie Gustines
Emmis 212-242-9870

KHHT Los Angeles
PD: Mike Marino
APD: Ron Shapiro
Clear Channel 818-559-2252

WVAZ Chicago
OM: Elroy Smith
APD/MD: Armando Rivera
Clear Channel 312-360-9000

WDAS Philadelphia
Dir/Pgm: Joe Tamburo
Dir/Pgm: Thea Mitchem
APD/MD: Jo Ann Gamble
Clear Channel 610-617-8500

WHUR Washington, DC
PD/MD: David A. Dickinson
Howard Univ. 202-806-3500

WMMJ Washington, DC
PD: Kathy Brown
MD: Mike Chase
Radio One 301-306-1111

KMJQ Houston
OM: Tom Calococco
PD: Sam Choice
Radio One 713-623-2108

WHQT Miami
PD: Derrick Brown
APD/MD: Karen Vaughn
Cox 954-584-7117

WMXD Detroit
PD: Jamillah Muhammad
Clear Channel 313-965-2000

KJLH Los Angeles
PD/MD: Andrae Russell
TAXI 310-330-2200

KBLX San Francisco
PD: Kevin Brown
Inner City 415-284-1029

WZAK Cleveland
OM: Kim Johnson
MD: Bobby Rush
Radio One 216-579-1111

WFXC Raleigh
OM: Cy Young
APD/MD: Jodi Berry
Radio One 919-848-9736

WYLD New Orleans
OM: Caria Boather
PD/MD: AJ Appleberry
Clear Channel 504-827-6000

WQMG Greensboro
PD: Alvin Stowe
Entercom 336-605-5200

KRWP Houston
PD/MD: Maurice Devoe
Cumulus 713-300-3500

WWIN Baltimore
PD: Tim Watts
MD: Keith Fisher
Radio One 410-332-8200

WBVA Charlotte
PD: Terry Arvly
Infinity 704-333-0131

IMPACT!



TOP 10 BOUND

BRIAN MCKNIGHT
What We Do Here (Motown/UMRG)
Total Stations: 47
Chart Move: 12-12

JANET JACKSON
R&B Junkie (Virgin)
Total Stations: 43
Chart Move: 17-18

BOYZ II MEN
What You Won't Do For Love (MSM/Koch)
Total Stations: 38
Chart Move: 18-13

R. KELLY
U Saved Me (Jive/Zomba)
Total Stations: 38
Chart Move: 21-15

WVAZ - Chicago, IL
PD: Elroy Smith
MD: Armando Rivera
Date: 05/30/04

BONEY JAMES FEATURING BILAL
Better With Time (Warner Bros.)
Total Stations: 33
Chart Move: 23-21

VAN HUNT
Down Here In Hell (With You) (Capitol)
Total Stations: 38
Chart Move: 24-22

TAMYRA GRAY
Raindrops Will Fall (19)
Total Stations: 30
Chart Move: 29-23

FANTASIA
I Believe (J/RMG)
Total Stations: 23
Chart Move: 27-24

USHER
Confessions Part II (LaFace/Zomba)
Total Stations: 38
Chart Move: 32-25

ANTHONY HAMILTON
Charlene (So So Def/Zomba)
Total Stations: 24
Chart Move: 28-26

WILL DOWNING
Rhythms Of You And Me (GRP/Verve)
Total Stations: 22
Chart Move: 30-27

PATTI LABELLE & RON ISLEY
Gotta Go Solo (Def Soul Classics/IDJMG)
Total Stations: 38
Chart Move: 40-29

THE TEMPTATIONS
Somethin' Special (Motown/UMRG)
Total Stations: 17
Chart Move: 35-33

REGINA BELLE
For The Love Of You (Peak/Concord)
Total Stations: 16
Chart Move: Debut 35

Medium (11), Light (21)

Airplay Adds: 2 KQXL, WAKB

Chart Move: 24-22

Heavy (1) KOKY

Medium (9), Light (28)

Airplay Adds: 1 WKUS

Chart Move: 29-23

Heavy (1) WXST

Medium (10), Light (19)

Airplay Adds: 1 WKUS

Chart Move: 27-24

Heavy (1) WYLD

Medium (8), Light (14)

Airplay Adds: 3 KQXL, WAGH, WFLM

Chart Move: 32-25

Heavy (4) KHHT, KJLH, WJXN, WWDM

Medium (6), Light (28)

Airplay Adds: 2 WFLM, WMMJ

Chart Move: 28-26

Heavy (4) KJMS, WPHR, WWDM, WYLD

Medium (4), Light (16)

Chart Move: 30-27

Heavy (1) WBBE

Medium (5), Light (11)

Chart Move: 40-29

Heavy (2) WQPR, WXST

Medium (8), Light (12)

Chart Move: 32-25

Heavy (1) WVAZ

Medium (3), Light (34)

Airplay Adds: 6 KMJK, KOKY, WDDZ, WHUR, WQMG, WWIN

Chart Move: 35-33

Heavy (1) WBBE

Medium (5), Light (11)

Chart Move: Debut 35

Medium (2), Light (14)

Airplay Adds: 6 WBAV, WGPR, WHUR, WMGL, WBBE, WXST

Chart Move: 39-36

Heavy (1) KMQJ

Medium (4), Light (4)

Chart Move: Re-Entry 39

Heavy (2) KJLH, WVAZ

Medium (1), Light (12)

Chart Move: Re-Entry 40

Heavy (1) WBBE

Medium (3), Light (24)

Chart Move: 110/15

Heavy (1) WYLD

Medium (3), Light (24)

Chart Move: 110/15

Heavy (1) WYLD

Medium (3), Light (24)

Chart Move: 110/15

Heavy (1) WYLD

Medium (3), Light (24)

Chart Move: 110/15

Heavy (1) WYLD

Medium (3), Light (24)

Chart Move: 110/15

Heavy (1) WYLD

Medium (3), Light (24)

Chart Move: 110/15

Heavy (1) WYLD

Medium (3), Light (24)

Chart Move: 110/15

Heavy (1) WYLD

Medium (3), Light (24)

Chart Move: 110/15

Heavy (1) WYLD

Medium (3), Light (24)

Chart Move: 110/15

Heavy (1) WYLD

Medium (3), Light (24)

Chart Move: 110/15

Heavy (1) WYLD

Medium (3), Light (24)

Chart Move: 110/15

Heavy (1) WYLD

Medium (3), Light (24)

Chart Move: 110/15

Heavy (1) WYLD

Medium (3), Light (24)

Chart Move: 110/15

Heavy (1) WYLD

Medium (3), Light (24)

Chart Move: 110/15

Heavy (1) WYLD

Medium (3), Light (24)

Chart Move: 110/15



## Morning Man Moby A 'Small Town' Jock

■ by Ken Tucker

Former WKHX Atlanta morning man Moby says that his latest venture, "The Biggest Small Town in America"—a syndicated morning show aimed at small markets—was born out of his experience with ABC/Capital Cities in the mid-'90s.

"From '93 to '98 I was syndicated by ABC, and it didn't do well in major markets," he says. "So after five years, ABC and I decided to undo the thing; but where it had done well was in the small towns of America. I believe that I relate really well to people in small towns."

He points to Albany, Ga.; Morgantown, W.Va.; Victoria, Texas; Quincy, Mich.; and Oakland, Md., as successful markets during his run with ABC. "The small towns seemed to get in the mind-set of Moby morning radio," he says.

To help launch his new show, Moby recruited former WKHX PD Neil McGinley to fill the same role for the fledgling network. According to McGinley, Moby's pitch was "I ain't doing nothing. You ain't doing nothing. Let's do this thing."

"I'm the straight man. I'm the board op. I'm the program director," McGinley says, describing his role.

In addition to counting on Moby's prior success in small markets, McGinley says the numbers make more sense for a syndicated country morning show in small town America.

"Every major market has one or two country stations," he says. "Nobody is going to give [a local morning show] up. But in your smaller markets, you could have three or four country stations. Somebody will give [a local show] up. Somebody will say, 'For less money, we can get a better talent than we have or our competition has.'"

The show is being offered on a cash-only basis, which is rare—if not unheard-of—in today's barter-driven economy.

"The way we've priced it, they'll save money," McGinley says of potential affiliates. "They'll get a better show for less money than having their own person doing the morning show. It's tough to get good talent in a small market."

Affiliates have full control of 22 minutes per hour of commercial air.

Another advantage for stations, according to the pair, is a long-term plan. "What they get with me and Neil is somebody who is going to sit right here 'til the cows come home," Moby says.

"This is kind of like settling down," he continues. "This is what we want to do with the rest of our careers: a morning show that is carried on a few dozen small-market country music radio stations,

doing birthdays and anniversaries, being sympathetic to people whose granddaddy just died, being part of their lives like morning radio should be. In small towns, morning radio is integral to their lives."

He points to his own past as an example. "I remember a guy named Jim Hamby that 'raised' me, because he was on the station that my grandmother used to listen to in the morning. Even now when I see him it's like seeing a superstar."

Moby says that anyone familiar with the show he did for 11 years on WKHX will recognize the latest incarnation.

"It's going to be pro-America, pro-family, pro-police, pro-public safety, pro-children," he says. "We'll have kids on each day saying the pledge of allegiance, like I did on [Kicks 101.5]. A lot of things I did on Kicks will carry over because that was me and my ideas, stuff that we put on because I felt like it was a good idea and important."

The show, which originates from a newly constructed Georgia studio ("10-900 Crabapple Road in Roswell, Ga.—don't that sound country?" Moby says of the studio address), features approximately eight songs per hour, which McGinley calls "fairly balanced. Not a talk show, but not a jukebox either."

WWSR (South 105.7)

in Moby's hometown of Crossville, Tenn., is the show's first affiliate. Another is expected to be announced shortly. WWSR station owner/GM Kirk Tollett had previously carried ABC's "Moby in the Morning" when he owned another area station.

Moby, the self-described former "AOR shock jock" who worked in Dallas and Houston before joining country WKHX in 1991, knows that speaking to multiple markets—whether small or large—requires extra effort.

"If there's a really neat event happening in little town A, we've just got to present it on the air in a way that makes it interesting to little towns B, C and D as well," he says. "If there's a tornado warning in Arkansas, I can tell people in Tennessee, 'It's lucky you're up there in Tennessee. You're going to have real pretty weather. Down there in Arkansas they've got a tornado warning up for 7 o'clock this morning.'"

Launching the new show and network has been a challenge, Moby says. "It has been a lot of work getting it to here. We were talking to a [station] owner a few months ago, and he said, 'This is a monumental undertaking.' He was right. It's a whole lot of work, but it has been an effort of love."

Moby says he sees a future in small markets. "I've climbed a few major market mountains: Dallas, Houston, Atlanta. Now we're going to climb a bunch of little ones all at the same time."



Pictured, from left, are PD Neil McGinley, Moby and network engineer Len Sievers in their new studio.



## Keeping Current On Chart Policy

In the Oct. 3, 2003, issue, we detailed our amended policy regarding minimum standards for current music for our monitored stations used for chart tabulation. As a reminder, and to address questions that occasionally arise regarding the policy, we restate the policy and analysis methods this issue.

On a quarterly basis, we examine airplay data from all country stations monitored by Nielsen Broadcast Data Systems, including those that are monitored but not used to tabulate charts. The results of these quarterly studies largely determine the size and composition of our reporting panel for the subsequent calendar quarter.

Using six to eight weeks of Nielsen BDS airplay data for each station, we examine only the 30 most-played songs for each of those weeks to identify what percentage of each station's most-played songs are defined as currents (any song that is on our airplay chart corresponding to each week of airplay data, any songs too new to have had chart impact or recent album cuts). The average percentage must consistently be at least 60% (or 18 out of 30 titles) in order for stations to achieve or maintain reporting status.

Since we amended the policy last fall, some questions have occasionally been asked about how stations might potentially adjust their playlists to achieve or maintain reporting status. Those concerns center on the incorrect theory that programmers wishing to improve their current percentage might simply add another title or two to their light rotations, or play their light rotation or dayparted titles a bit more, and meet the 60% rule.

Under the methods we employ, this type of adjustment would not affect current percent-

ages at most stations because we are only scrutinizing each station's 30 most-played titles. Programmers adjusting the number of titles in their slowest rotations would have little, if any, bearing on our research.

Some readers have asked whether we notify programmers of the specific weeks of airplay data we'll be analyzing. Stations and labels are never notified that we are examining or are about to examine airplay data, and the weeks we will use to determine the current percentage are taken at random during any given quarter. This discourages stations from temporarily beefing up their top rotations with current titles to achieve or maintain reporting status and provides a more fair and accurate result.

Once our research is complete, and following the resulting panel changes each quarter, we will reveal a station's current percentage only to its programmer should he or she inquire. We will not reveal that information to a competitor or any other station.

Based on our second-quarter 2004 study, six stations have been removed from the panel. They are KCCY Colorado Springs, Colo.; WDAF Kansas City; KBQI Albuquerque, N.M.; WROO Jacksonville, Fla.; WQMX Akron, Ohio; and WGAR Cleveland. Concurrently, five stations return to the panel: WBUL Lexington, Ky.; KUBL Salt Lake City; WMSI Jackson, Miss.; WUSY Chattanooga, Tenn.; and KTOM Monterey, Calif. Nine additional stations were determined to be too close to call and were notified of their probationary status on the chart panel.

These adjustments bring our total number of stations monitored for chart tabulation to 122.

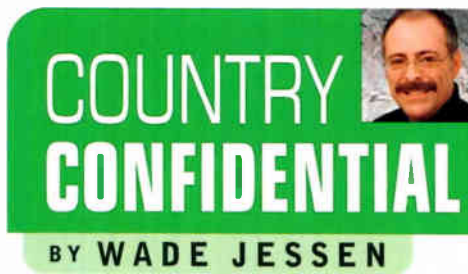

615-321-4291 • wjessen@airplaymonitor.com



## ON THE HROW

### Shakeups In Nashville Promo Depts.

There have been plenty of recent shakeups in Nashville's label promotion departments.

Warner Bros. Nashville Midwest promotion rep Bryan Frasher segues to the same position at Arista Nashville, where he replaces Nathan Cruise, who recently exited (*Airplay Monitor*, July 30). WB promotes Kristen Doyscher from manager of secondary promotion to manager of Midwest promotion. Replacing her is George Meeker, who joins the staff after an internship in the label's promotion department.

Meanwhile, Columbia Records Midwest regional Matt Corbin also exits. He can be reached at 615-883-4960 (home), 615-330-2863 (cell) or mattcorbin@bellsouth.net.

In other news, Travis Tritt and manager Gary Falcon of Falcon-Goodman Management have parted ways after a 12-year partnership. Falcon, who calls the split amicable, continues to manage Epic artist Christy Sutherland as well as newcomers Arthur Godfrey and JEB.

Collin Raye has signed with startup indie label Infinity Records Nashville. Raye previously recorded for Epic Records from 1991 until 2002 where his output included five platinum albums and 21 top 10 hits, including four No. 1s. Raye is the flagship artist for Infinity (not associated

with the radio group of the same name), which is headed by industry veteran George Collier. Infinity, which is distributed by Navarre, is a division of St. Augustine, Fla.-based Infinity Music. Raye's first single for the label is due in October with an album to follow in January 2005.

Sawyer Brown has returned to longtime label home Curb Records after an unfruitful year-and-a-half stint at Lyric Street Records.

Creative Artists Agency's Ron Baird, one of country music's most high-profile agents, has abruptly announced his retirement, according to billboard.biz. Clients of Baird, who is in his early 50s, have included Clint Black, Alan Jackson, Toby Keith, Martina McBride, Reba McEntire and Shania Twain.

Baird is going out on a high note: His final major project was Twain's hugely successful 2003-2004 Up! tour, which grossed \$80 million and drew more than 1.2 million people to 86 shows. Twain has done only two headlining tours, which together grossed \$170 million, and Baird oversaw both.

He joined CAA in 1991 to open the company's Nashville office as a one-man operation in his garage. The office has now grown to encompass 35 people.

## RADIO CONCERT MONITOR

DATE	STATION	EVENT	PROMOTIONS DIRECTOR
Aug. 12-Sept. 2	WGKX Memphis	Beale Street Concert Series	Katherine Doughtie
APPEARING: Emerson Drive (8/12), Buddy Jewell (8/19), Rodney Atkins (8/26), Craig Morgan (9/2)			
Sept. 11	WGAR Cleveland	Country Jam	Lisa Sands
APPEARING: Roxie Dean, Joe Diffie, Lonestar, Patty Loveless, Trent Willmon			

Let us monitor your event! Call Phyllis Stark at 615-321-4284 or e-mail pstark@airplaymonitor.com

THIS WEEK	LAST WEEK	WKS. ON CHART	TITLE/IMPRINT/PROMOTION LABEL	ARTIST	DETECTIONS		AUDIENCE	
					TW	LW	MILLIONS	RANK
1	2	11	★★★ No. 1 ★★★ LIVE LIKE YOU WERE DYING CURB ☆ 4 weeks at No. 1	TIM MCGRAW	5553	5198	41.731	1
2	3	16	I GO BACK BNA ☆	KENNY CHESNEY	5313	4855	39.490	2
3	4	19	WHISKEY LULLABY ARISTA NASHVILLE ☆	BRAD PAISLEY FEATURING ALISON KRAUSS	4102	4043	29.338	3
4	1	31	SOMEBODY MCA NASHVILLE	REBA MCENTIRE	3984	5450	29.289	4
5	5	31	I GOT A FEELIN' MERCURY ☆	BILLY CURRINGTON	3868	3948	26.227	5
6	6	23	I WANT TO LIVE LYRIC STREET ☆	JOSH GRACIN	3813	3647	25.920	7
7	7	17	GIRLS LIE TOO MERCURY ☆	TERRI CLARK	3527	3304	25.653	8
8	8	7	DAYS GO BY CAPITOL ☆	KEITH URBAN	3460	3100	26.195	6
9	10	25	SHE THINKS SHE NEEDS ME RCA ☆	ANDY GRIGGS	2947	2796	20.178	11
10	12	8	TOO MUCH OF A GOOD THING ARISTA NASHVILLE ☆	ALAN JACKSON	2915	2740	21.275	9
11	11	17	SAVE A HORSE (RIDE A COWBOY) WARNER BROS. WRN	BIG & RICH	2881	2773	20.884	10
12	9	12	HEY GOOD LOOKIN' RCA ☆ JIMMY BUFFETT WITH BLACK, CHESNEY, JACKSON, KEITH & STRAIT	2808	3045	17.333	16	
13	14	9	HERE FOR THE PARTY EPIC/EMN ☆	GRETCHEN WILSON	2778	2609	20.165	12
14	13	18	HOW FAR RCA ☆	MARTINA MCBRIDE	2692	2734	19.536	14
15	16	5	I HATE EVERYTHING MCA NASHVILLE ☆	GEORGE STRAIT	2554	2262	18.361	15
16	17	15	SUDS IN THE BUCKET RCA ☆	SARA EVANS	2494	2238	19.718	13
17	19	21	IF NOBODY BELIEVED IN YOU UNIVERSAL SOUTH ☆	JOE NICHOLS	2148	2079	15.556	17
18	20	8	FEELS LIKE TODAY LYRIC STREET	RASCAL FLATTS	2084	1978	13.427	18
19	22	16	★★ AIRPOWER ★★★ IN A REAL LOVE MCA Nashville ☆	PHIL VASSAR	1824	1696	13.047	19
20	23	18	ROUGH & READY CAPITOL ☆	TRACE ADKINS	1796	1598	10.969	21
21	21	26	BREAK DOWN HERE MERCURY	JULIE ROBERTS	1788	1711	10.946	22
22	24	6	THAT'S WHAT IT'S ALL ABOUT ARISTA NASHVILLE ☆	BROOKS & DUNN	1735	1539	11.710	20
23	25	27	MEN DON'T CHANGE CURB ☆	AMY DALLEY	1527	1450	9.852	23
24	26	19	YOU ARE DREAMWORKS ☆	JIMMY WAYNE	1338	1215	8.922	25
25	27	14	HOW AM I DOIN' CAPITOL ☆	DIERKS BENTLEY	1138	1039	7.019	27
26	29	8	NOTHING ON BUT THE RADIO MCA NASHVILLE	GARY ALLAN	1080	874	7.151	26
27	NEW		★★ HOT SHOT DEBUT, GREATEST GAINER, MOST AIRPLAY ADDS ★★ STAYS IN MEXICO DREAMWORKS ☆	TOBY KEITH	1017	0	9.057	24
28	28	15	THE GIRL'S GONE WILD COLUMBIA ☆	TRAVIS TRITT	994	1002	4.988	28
29	33	6	COME HOME SOON LYRIC STREET	SHEDAISY	834	622	4.464	29
30	30	16	LOOK AT US BROKEN BOW ☆	CRAIG MORGAN	832	761	4.238	30
31	32	13	THAT'S COOL ASYLUM CURB	BLUE COUNTY	761	705	3.468	32
32	40	4	MR. MOM BNA ☆	LONESTAR	640	381	3.821	31
33	34	13	PUT YOUR BEST DRESS ON CURB	STEVE HOLY	608	586	2.778	35
34	36	7	THE BRIDE ASYLUM-CURB	TRICK PONY	582	554	2.900	34
35	31	18	WHAT IT AIN'T MCA NASHVILLE ☆	JOSH TURNER	519	717	2.459	37
36	37	4	YOU DO YOUR THING COLUMBIA	MONTGOMERY GENTRY	504	450	2.607	36
37	38	6	AWFUL, BEAUTIFUL LIFE DREAMWORKS ☆	DARRYL WORLEY	504	411	3.389	33
38	41	10	ONE STEP AT A TIME COLUMBIA ☆	BUDDY JEWELL	443	372	1.753	42
39	35	13	I MEANT TO EPIC/EMN ☆	BRAD COTTER	435	578	2.021	39
40	39	8	IT'S ALL HOW YOU LOOK AT IT DREAMWORKS	TRACY LAWRENCE	432	387	1.943	40
41	43	4	FEEL MY WAY TO YOU MCA	RESTLESS HEART	359	284	2.344	38
42	47	5	JESUS WAS A COUNTRY BOY RCA ☆	CLAY WALKER	331	230	1.898	41
43	44	5	THE LORD LOVES THE DRINKIN' MAN VIVATONI	MARK CHESNUTT	294	260	1.044	47
44	42	9	THE LAST THING SHE SAID ARISTA NASHVILLE	RYAN TYLER	274	308	1.510	44
45	46	3	NO END IN SIGHT UNIVERSAL SOUTH ☆	KATRINA ELAM	263	232	1.545	43
46	45	4	BABY GIRL MERCURY	SUGARLAND	245	241	1.394	46
47	51	2	SOME BEACH WARNER BROS. WRN	BLAKE SHELTON	229	132	0.963	49
48	48	8	JUST LIKE A REDNECK EQUITY	SHANNON LAWSON	203	214	0.649	55
49	49	3	MY IMAGINATION EQUITY ☆	CLINT BLACK	197	205	0.818	51
50	56	2	DIXIE ROSE DELUXE'S COLUMBIA	TRENT WILLMON	178	111	0.349	-
51	54	4	RIDIN' WITH THE LEGEND LOFTON CREEK	KEITH BRYANT	157	118	0.514	57
52	50	9	SINGLE FATHER TOP DOG WARNER BROS. WRN	KID ROCK	151	159	1.435	45
53	55	3	GOES GOOD WITH BEER WARNER BROS. WRN	JOHN MICHAEL MONTGOMERY	128	114	0.271	-
54	53	4	IT'S HARD TO KISS THE LIPS AT NIGHT THAT CHEW YOUR ASS OUT ALL DAY LONG JONAS BUCKLEY	THE VICTROLA SHEPHERDESSES	112	120	0.829	50

Songs ranked by number of detections. ○ Songs showing an increase in detections over the previous week, regardless of chart movement. A song will also receive a circle if its percentage loss in detections does not exceed the percentage of monitored station downtime for the format. Airplay awarded to songs appearing in the top 20 on both the Airplay and Audience charts for the first time with increases in both detections and audience. Greatest Gainer awarded to the song with the largest increase in detections. Most Airplay Adds awarded to the song registering six or more detections at the most stations for the first time this week. A song with a gain in detections over the previous week is placed first if tied with a song with a decline over the same period. When tied songs are each gaining detections or each losing detections, the song being played on more stations is placed first. Songs below the top 15 become recurrents and are removed from the chart after 20 weeks. ☆ Nielsen BDS certification for airplay of 100,000 detections on all monitored stations, including satellite and national networks, across the U.S. and Canada. Numeral following symbol indicates multiple level of 100,000 detections.

**most airplay adds**

**NEW STATIONS 58**  
**TOBY KEITH *Stays In Mexico* (DreamWorks) ☆**  
 KASE, KATM, KBEO, KEKY, KFDD, KFKF, KHKI, KILT, KKCS, KMLE, KPLX, KSCS, KSXS, KSON, KSOP, KSSN, KTST, KVOO, KXKC, KXKT, KZLA, WAMZ, WBCF, WCAT, WCTK, WFLS, WFMS, WGH, WGNA, WONE, WJCL, WKCK, WKHX, WKIS, WKLB, WLXX, WMIL, WMSI, WTKT, WVOG, WOKO, WOKO, WPOP, WRBT, WRNS, WSOC, WSSL, WUBE, WUSJ, WUSN, WWGR, WYYZ, WXTU, WYCD, WYGY, WYPY, WYYD  
**Total Stations With Six Or More Detections: 58**  
**TOTAL DETECTIONS BY DAYPART: 6-10 15%, 10-3 22%, 3-7 20%, 7-12 22%, 12-6A 21%**

**16**  
**LONESTAR *Mr. Mom* (BNA) ☆**  
 KHKI, KIIM, KUPL, KUZZ, KVOO, KWJJ, KXKC, WGNV, WIVK, WKCN, WKLB, WLXX, WOGI, WOYK, WWGR, WYPY  
**Total Stations With Six Or More Detections: 45**  
**TOTAL DETECTIONS BY DAYPART: 6-10 7%, 10-3 21%, 3-7 15%, 7-12 25%, 12-6A 33%**

**14**  
**BROOKS & DUNN *That's What It's All About* (Arista Nashville) ☆**  
 KFRR, KHAY, KILT, KWNR, WBEE, WDSY, WFRE, WIL, WLWI, WMIL, WPCV, WSLC, WYNK, WYYD  
**Total Stations With Six Or More Detections: 107**  
**TOTAL DETECTIONS BY DAYPART: 6-10 11%, 10-3 20%, 3-7 17%, 7-12 24%, 12-6A 27%**

**11**  
**SHEDAISY *Come Home Soon* (Lyric Street)**  
 KDRK, KFDD, KIIM, KUBL, KVOO, WBEE, WKLB, WPCV, WPOC, WPOP, WYNN  
**Total Stations With Six Or More Detections: 57**  
**TOTAL DETECTIONS BY DAYPART: 6-10 13%, 10-3 16%, 3-7 15%, 7-12 25%, 12-6A 32%**

**11**  
**DARRYL WORLEY *Awful, Beautiful Life* (DreamWorks) ☆**  
 KBEO, KDRK, KRST, KTKM, KYGO, WFMS, WMUS, WNCY, WOKO, WPCV, WYPY  
**Total Stations With Six Or More Detections: 33**  
**TOTAL DETECTIONS BY DAYPART: 6-10 7%, 10-3 20%, 3-7 14%, 7-12 25%, 12-6A 34%**

**GREATEST GAINERS COUNTRY**

**INCREASE IN DETECTIONS**

**TOBY KEITH • *Stays In Mexico* (DreamWorks) ☆ +1017**  
 KHKI +51, WMIL +34, WYYD +32, WGH +31, WWGR +28, WAMZ +27, WFLS +27, WRNS +23, KFDD +22, WONE +22

**KENNY CHESNEY • *I Go Back* (BNA) ☆ +458**  
 WYUU +66, WGGY +23, KWJJ +20, KWNR +20, WMSI +16, WDSY +16, WQDR +14, WKCN +13, WBEE +13, KYGO +13

**KEITH URBAN • *Days Go By* (Capitol) ☆ +360**  
 WYNK +29, WYPY +25, WWKA +24, WCAT +19, KOOY +18, KYGO +17, KKCS +17, WXBW +16, KIIM +15, KZBR +14

**TIM MCGRAW • *Live Like You Were Dying* (Curb) ☆ +355**  
 WYUU +28, WSM +21, WBEE +21, KWJJ +16, WJCL +14, WWKA +13, WGGY +13, KRMD +13, KSCS +13, WKXC +12

**GEORGE STRAIT • *I Hate Everything* (MCA Nashville) ☆ +292**  
 KASE +24, WYPY +17, WWOM +13, WYNK +13, WUSY +12, WYGY +12, WIVK +12, WOGK +11, WGGY +11, WUSN +11

**HitPredictor** DATA PROVIDED BY promosquad™

**NEW RELEASES WITH TOP 10 CALLOUT POTENTIAL**

**COUNTRY**  
 ☆ CATHERINE BRITT *The Upside Of Being Down* RCA 83.9  
 ☆ TOBY KEITH *Stays In Mexico* DREAMWORKS 71.7

**RECENTLY TESTED SONGS WITH TOP 10 CALLOUT POTENTIAL**

- MARTINA MCBRIDE *How Far* RCA 97.9
- GEORGE STRAIT *I Hate Everything* MCA 89.5
- CLAY WALKER *Jesus Was A Country Boy* RCA 88.3
- LONESTAR *Mr. Mom* BNA 86.8
- JOE NICHOLS *If Nobody Believed In You* UNIVERSAL SOUTH 86.7
- SARA EVANS *Suds In The Bucket* RCA 84.0
- AMY DALLEY *Men Don't Change* CURB 83.3

THIS WEEK	LAST WEEK	WKS. ON CHART	TITLE/IMPRINT/PROMOTION LABEL	ARTIST	TW	LW	MILLIONS	RANK
55	52	11	DANCE WITH MY FATHER BNA	KELLIE COFFEY	103	128	0.749	53
56	58	3	AIN'T DRINKIN' ANYMORE EQUITY	KEVIN FOWLER	90	96	0.807	52
57	NEW		THE UPSIDE OF BEING DOWN RCA ☆	CATHERINE BRITT	81	5	0.245	-
58	NEW		GETAWAY CAR CAPITOL	THE JENKINS	72	28	0.690	54
59	RE-ENTRY		HEAVEN OR EPIC/EMN	LOS LONELY BOYS	71	40	0.605	56
60	NEW		CAN'T YOU TELL ARISTA NASHVILLE	DIAMOND RIO	63	61	0.395	-



## TOBY KEITH

THE HIGHEST DEBUT  
IN HIS CAREER, SO FAR...

★ GREATEST GAINER/  
MOST AIRPLAY ADDS ★

★ HOT SHOT DEBUT ★ 27 +1017

FROM THE FORTHCOMING GREATEST HITS 2 1999 - 2003 IN STORES 11/9/04



WE BELIEVE!



© 2004 SKG Music Nashville LLC



# COUNTRY TOP 25

## FOR WEEK ENDING AUGUST 1, 2004



Songs ranked by number of detections. Playlists are listed in order of TSA weekly cume, beginning with the highest-cuming station. Cumes are updated twice yearly following the release of the spring and fall Arbitron surveys. The number of stations shown each week varies depending upon space.

**KZLA Los Angeles**  
OM: R.J. Curtis  
APD/MD: Tonya Campos  
Emmis 323-882-8000

**COUNTRY 93.9 KZLA**

Rank	Artist	Album	Station	Score
1	Tim McGraw	Live Like You Were Dying	KZLA	51
2	Brad Paisley	Featuring Alison Williams	KZLA	47
3	Amy Dalley	Men Don't Change	KZLA	39
4	Martina McBride	How Far	KZLA	38
5	Sara Evans	Suds In The Bucket	KZLA	35
6	Reba McEntire	Somebody	KZLA	35
7	Gretchen Wilson	Here For The Party	KZLA	34
8	Terri Clark	Girls Lie Too	KZLA	28
9	Big & Rich	Save A Horse (Ride A Cowboy)	KZLA	28
10	Keith Urban	Days Go By	KZLA	28
11	Nenny Chesney	I Go Back	KZLA	28
12	Jimmy Wayne	You Are	KZLA	23
13	Josh Gracin	I Want To Live	KZLA	23
14	Brooks & Dunn	That's What It's All About	KZLA	23
15	Alan Jackson	Too Much Of A Good Thing	KZLA	23
16	George Strait	I Hate Everything	KZLA	22
17	Buddy Jewell	Help Pour Out The Rain (La Kid Rock Single Father)	KZLA	16
18	Rascal Flatts	Feels Like Today	KZLA	16
19	Toby Keith	Stays In Mexico	KZLA	15
20	Rascal Flatts	Feels Like Today	KZLA	15
21	Toby Keith	Stays In Mexico	KZLA	15
22	Toby Keith	Stays In Mexico	KZLA	15
23	SheDaisy	Come Home Soon	KZLA	14
24	Brian McCosm	You're In My Head	KZLA	14
25	Reba McEntire	Somebody	KZLA	13
26	Rascal Flatts	Feels Like Today	KZLA	13
27	Dierks Bentley	How Am I Doin'	KZLA	13
28	Restless Heart	Feel My Way To You	KZLA	12
29	SheDaisy	Passenger Seat	KZLA	12
30	Keith Urban	Who You Think Of Me	KZLA	12
AA	Toby Keith	Stays In Mexico	KZLA	14
AA	The Jenkins	Getaway Car	KZLA	10
AA	Trace Adkins	Rough & Ready	KZLA	8

**KPLX Dallas**  
PD: Paul Williams  
APD/MD: Smokey Rivers  
MD: Cody Alan  
Susquehanna 214-526-2400

**99.5 the wolf**

Rank	Artist	Album	Station	Score
1	Tim McGraw	Live Like You Were Dying	KPLX	53
2	Tim McGraw	Live Like You Were Dying	KPLX	52
3	George Strait	I Hate Everything	KPLX	51
4	Sara Evans	Suds In The Bucket	KPLX	51
5	Nenny Chesney	I Go Back	KPLX	50
6	Trent Willmon	The Good Life	KPLX	45
7	Josh Gracin	I Want To Live	KPLX	44
8	Keith Urban	Days Go By	KPLX	33
9	Big & Rich	Save A Horse (Ride A Cowboy)	KPLX	33
10	Brad Paisley	Featuring Alison Williams	KPLX	31
11	Reba McEntire	Somebody	KPLX	31
12	Kevin Fowler	Am I Drinkin' Anymore	KPLX	28
13	Los Lonely Boys	Heaven	KPLX	24
14	Brooks & Dunn	That's What It's All About	KPLX	24
15	Gretchen Wilson	Here For The Party	KPLX	22
16	Darryl Worley	Awful, Beautiful Life	KPLX	21
17	Brooks & Dunn	That's What It's All About	KPLX	21
18	Gretchen Wilson	Redneck Woman	KPLX	20
19	Rascal Flatts	Feels Like Today	KPLX	20
20	Lonestar	Let's Be Us Again	KPLX	19
21	Clay Walker	Can't Sleep	KPLX	19
22	Toby Keith	Stays In Mexico	KPLX	18
23	Craig Morgan	Look At Us	KPLX	18
24	David Lee Murphy	Lucy	KPLX	18
25	Nenny Chesney	Uncle Kracker When The S	KPLX	17
26	Montgomery Gentry	Here For The Party	KPLX	17
27	Brooks & Dunn	That's What It's All About	KPLX	17
28	Toby Keith	Stays In Mexico	KPLX	17
29	John Michael Montgomery	Letters From Ho	KPLX	16
30	Lee Ann Womack	The Wrong Girl	KPLX	16
AA	Toby Keith	Stays In Mexico	KPLX	12
AA	Trace Adkins	Rough & Ready	KPLX	8

**WUSN Chicago**  
PD: Mike Peterson  
Infinity 312-649-0099

**WUSN**

Rank	Artist	Album	Station	Score
1	Kenny Chesney	I Go Back	WUSN	48
2	Tim McGraw	Live Like You Were Dying	WUSN	46
3	Big & Rich	Save A Horse (Ride A Cowboy)	WUSN	46
4	Sara Evans	Suds In The Bucket	WUSN	45
5	Jimmy Buffett	With Clint Blia Hey Good L	WUSN	44
6	Joe Nichols	If Nobody Believed In You	WUSN	42
7	John Michael Montgomery	Letters From Ho	WUSN	42
8	Reba McEntire	Somebody	WUSN	41
9	Montgomery Gentry	Here For The Party	WUSN	39
10	Gretchen Wilson	Here For The Party	WUSN	38
11	Keith Urban	Days Go By	WUSN	37
12	Phil Vassar	In A Real Love	WUSN	37
13	Sara Evans	Suds In The Bucket	WUSN	36
14	Billy Currington	I Got A Feelin'	WUSN	35
15	Julie Roberts	Break Down Here	WUSN	35
16	Brad Paisley	Featuring Alison Williams	WUSN	33
17	Phil Vassar	In A Real Love	WUSN	32
18	Alan Jackson	Too Much Of A Good Thing	WUSN	32
19	Rascal Flatts	Feels Like Today	WUSN	32
20	Trace Adkins	Rough & Ready	WUSN	32
21	Shania Twain	Only Hurt When I'm Bre	WUSN	31
22	Pat Green	Way On Down	WUSN	31
23	Joe Diffie	Tougher Than Nails	WUSN	31
24	George Strait	I Hate Everything	WUSN	31
25	David Lee Murphy	Lucy	WUSN	31
26	Andy Griggs	She Thinks She Needs Me	WUSN	31
27	Brooks & Dunn	That's What It's All About	WUSN	31
28	Nenny Chesney	Uncle Kracker When The S	WUSN	31
29	Alan Jackson	Remember When	WUSN	31
30	Lonestar	Let's Be Us Again	WUSN	30
AA	Toby Keith	Stays In Mexico	WUSN	10

**WKHX Atlanta**  
OM: Mark Richards  
MD: Johnny Gray  
ABC/Disney 770-955-0101

**Kicks 101.5 WKHX**

Rank	Artist	Album	Station	Score
1	Tim McGraw	Live Like You Were Dying	WKHX	48
2	Kenny Chesney	I Go Back	WKHX	48
3	Jimmy Buffett	With Clint Blia Hey Good L	WKHX	48
4	Terri Clark	Girls Lie Too	WKHX	48
5	Josh Gracin	I Want To Live	WKHX	48
6	Big & Rich	Save A Horse (Ride A Cowboy)	WKHX	48
7	Martina McBride	How Far	WKHX	48
8	Andy Griggs	She Thinks She Needs Me	WKHX	48
9	Gretchen Wilson	Here For The Party	WKHX	48
10	Brad Paisley	Featuring Alison Williams	WKHX	48
11	Keith Urban	Days Go By	WKHX	48
12	Terril Clark	Girls Lie Too	WKHX	48
13	Alan Jackson	Too Much Of A Good Thing	WKHX	48
14	Brooks & Dunn	That's What It's All About	WKHX	48
15	Billy Currington	I Got A Feelin'	WKHX	48
16	David Lee Murphy	Lucy	WKHX	48
17	Montgomery Gentry	Here For The Party	WKHX	48
18	Sara Evans	Suds In The Bucket	WKHX	48
19	Rascal Flatts	Feels Like Today	WKHX	48
20	Gary Allan	Nothing On But The Radio	WKHX	48
21	Lonestar	Let's Be Us Again	WKHX	48
22	Terri Clark	Girls Lie Too	WKHX	48
23	Alan Jackson	Too Much Of A Good Thing	WKHX	48
24	Phil Vassar	In A Real Love	WKHX	48
25	SheDaisy	Passenger Seat	WKHX	48
26	Toby Keith	Stays In Mexico	WKHX	48
27	Toby Keith	Stays In Mexico	WKHX	48
28	Montgomery Gentry	Here For The Party	WKHX	48
29	Rascal Flatts	Feels Like Today	WKHX	48
30	Rachel Proctor	Me And Emily	WKHX	48
AA	Toby Keith	Stays In Mexico	WKHX	14
AA	Amy Dalley	Men Don't Change	WKHX	7
AA	Trace Adkins	Rough & Ready	WKHX	6

**KSCS Dallas**  
OM: Lorrin Palagi  
APD/MD: Chris Huff  
ABC/Disney 817-695-0800

**93.5 KSCS**

Rank	Artist	Album	Station	Score
1	Gretchen Wilson	Redneck Woman	KSCS	37
2	Tim McGraw	Live Like You Were Dying	KSCS	36
3	Nenny Chesney	I Go Back	KSCS	35
4	Billy Currington	I Got A Feelin'	KSCS	35
5	Lonestar	Let's Be Us Again	KSCS	35
6	Brooks & Dunn	That's What It's All About	KSCS	35
7	Toby Keith	Stays In Mexico	KSCS	35
8	John Michael Montgomery	Letters From Ho	KSCS	35
9	Billy Currington	I Got A Feelin'	KSCS	35
10	Reba McEntire	Somebody	KSCS	35
11	Rachel Proctor	Me And Emily	KSCS	35
12	Clay Walker	Can't Sleep	KSCS	35
13	Gary Allan	Nothing On But The Radio	KSCS	35
14	Montgomery Gentry	Here For The Party	KSCS	35
15	David Lee Murphy	Lucy	KSCS	35
16	Keith Urban	Days Go By	KSCS	35
17	Jimmy Wayne	I Love You This Much	KSCS	35
18	Sara Evans	Suds In The Bucket	KSCS	35
19	Brooks & Dunn	That's What It's All About	KSCS	35
20	Nenny Chesney	Uncle Kracker When The S	KSCS	35
21	Martina McBride	How Far	KSCS	35
22	Alan Jackson	Too Much Of A Good Thing	KSCS	35
23	Tracy Lawrence	Paint Me A Birmingham	KSCS	35
24	Andy Griggs	She Thinks She Needs Me	KSCS	35
25	Josh Gracin	I Want To Live	KSCS	35
26	Clay Walker	Jesus Was A Country Boy	KSCS	35
27	Sara Evans	Suds In The Bucket	KSCS	35
28	Toby Keith	Stays In Mexico	KSCS	35
29	Jimmy Buffett	With Clint Blia Hey Good L	KSCS	35
30	Terril Clark	Girls Lie Too	KSCS	35
AA	Toby Keith	Stays In Mexico	KSCS	12
AA	Trace Adkins	Rough & Ready	KSCS	7
AA	Rascal Flatts	Feels Like Today	KSCS	8

**WXTU Philadelphia**  
PD: Bob McKay  
APD/MD: Cadillac Jack  
Beasley 610-667-9000

**92.5 XTU**

Rank	Artist	Album	Station	Score
1	Tim McGraw	Live Like You Were Dying	WXTU	40
2	Josh Gracin	I Want To Live	WXTU	39
3	Nenny Chesney	I Go Back	WXTU	39
4	Billy Currington	I Got A Feelin'	WXTU	39
5	Terril Clark	Girls Lie Too	WXTU	39
6	Keith Urban	Days Go By	WXTU	39
7	Gretchen Wilson	Here For The Party	WXTU	39
8	Big & Rich	Save A Horse (Ride A Cowboy)	WXTU	39
9	Alan Jackson	Too Much Of A Good Thing	WXTU	39
10	Sara Evans	Suds In The Bucket	WXTU	39
11	Andy Griggs	She Thinks She Needs Me	WXTU	39
12	Rachel Proctor	Me And Emily	WXTU	39
13	Brad Paisley	Featuring Alison Williams	WXTU	39
14	George Strait	I Hate Everything	WXTU	39
15	Amy Dalley	Men Don't Change	WXTU	39
16	Rascal Flatts	Feels Like Today	WXTU	39
17	Jimmy Wayne	I Love You This Much	WXTU	39
18	Brooks & Dunn	That's What It's All About	WXTU	39
19	Brooks & Dunn	That's What It's All About	WXTU	39
20	Toby Keith	Stays In Mexico	WXTU	39
21	Phil Vassar	In A Real Love	WXTU	39
22	Julie Roberts	Break Down Here	WXTU	39
23	Brooks & Dunn	That's What It's All About	WXTU	39
24	Dierks Bentley	How Am I Doin'	WXTU	39
25	Travis Tritt	The Girl's Gone Wild	WXTU	39
26	Jo Dee Messina	Bye Bye	WXTU	39
27	Gretchen Wilson	Redneck Woman	WXTU	39
28	Brooks & Dunn	That's What It's All About	WXTU	39
29	Terril Clark	Girls Lie Too	WXTU	39
30	Montgomery Gentry	Here For The Party	WXTU	39
AA	Toby Keith	Stays In Mexico	WXTU	16
AA	Dierks Bentley	How Am I Doin'	WXTU	10
AA	Gary Allan	Nothing On But The Radio	WXTU	8

**KMPS Seattle**  
OM/MD: Becky Brenner  
MD: Tony Thomas  
Infinity 206-805-0941

**91.1 KMPS**

Rank	Artist	Album	Station	Score
1	Tim McGraw	Live Like You Were Dying	KMPS	48
2	Nenny Chesney	I Go Back	KMPS	48
3	Josh Gracin	I Want To Live	KMPS	48
4	Terril Clark	Girls Lie Too	KMPS	48
5	Reba McEntire	Somebody	KMPS	48
6	Jimmy Buffett	With Clint Blia Hey Good L	KMPS	48
7	Brad Paisley	Featuring Alison Williams	KMPS	48
8	Keith Urban	Days Go By	KMPS	48
9	Gretchen Wilson	Here For The Party	KMPS	48
10	Andy Griggs	She Thinks She Needs Me	KMPS	48
11	Joe Nichols	If Nobody Believed In You	KMPS	48
12	Rascal Flatts	Feels Like Today	KMPS	48
13	Big & Rich	Save A Horse (Ride A Cowboy)	KMPS	48
14	Trace Adkins	Rough & Ready	KMPS	48
15	Rachel Proctor	Me And Emily	KMPS	48
16	Darryl Worley	Awful, Beautiful Life	KMPS	48
17	Martina McBride	How Far	KMPS	48
18	John Michael Montgomery	Letters From Ho	KMPS	48
19	Julie Roberts	Break Down Here	KMPS	48
20	Brooks & Dunn	That's What It's All About	KMPS	48
21	Dierks Bentley	How Am I Doin'	KMPS	48
22	Phil Vassar	In A Real Love	KMPS	48
23	Toby Keith	Stays In Mexico	KMPS	48
24	Toby Keith	Stays In Mexico	KMPS	48
25	Restless Heart	Feel My Way To You	KMPS	48
26	Montgomery Gentry	Here For The Party	KMPS	48
27	Blue County	That's What It's All About	KMPS	48
28	Gretchen Wilson	Redneck Woman	KMPS	48
29	Sugarland	Baby Girl	KMPS	48
30	Rascal Flatts	Feels Like Today	KMPS	48
AA	No Airplay Adds This Week		KMPS	

**WYCD Detroit**  
PD: Mac Daniels  
APD/MD: Ron Chatman  
Infinity 248-799-0600

**99.5 WYCD**

Rank	Artist	Album	Station	Score
1	Tim McGraw	Live Like You Were Dying	WYCD	55
2	Nenny Chesney	I Go Back	WYCD	48
3	Kenny Chesney	I Go Back	WYCD	48
4	Alan Jackson	Too Much Of A Good Thing	WYCD	47
5	Brad Paisley	Featuring Alison Williams	WYCD	47
6	Josh Gracin	I Want To Live	WYCD	46
7	Andy Griggs	She Thinks She Needs Me	WYCD	46
8	Reba McEntire	Somebody	WYCD	46
9	George Strait	I Hate Everything	WYCD	46
10	Sara Evans	Suds In The Bucket	WYCD	46
11	Gretchen Wilson	Here For The Party	WYCD	46
12	Brooks & Dunn	That's What It's All About	WYCD	46
13	Sara Evans	Suds In The Bucket	WYCD	46
14	Terril Clark	Girls Lie Too	WYCD	46
15	Keith Urban	Days Go By	WYCD	46
16	Rascal Flatts	Feels Like Today	WYCD	46
17	John Michael Montgomery	Letters From Ho	WYCD	46
18	Toby Keith	Stays In Mexico	WYCD	46
19	Kid Rock	Single Father	WYCD	46
20	Gretchen Wilson	Redneck Woman	WYCD	46
21	Lonestar	Let's Be Us Again	WYCD	46
22	Darryl Worley	Awful, Beautiful Life	WYCD	46
23	Clay Walker	Can't Sleep	WYCD	46
24	Kid Rock	Featuring Cheryl C Picture	WYCD	46
25	Trace Adkins	Rough & Ready	WYCD	46
26	Trisha Yearwood	Who's Your Favorite	WYCD	46
27	Travis Tritt	The Girl's Gone Wild	WYCD	46
28	Little Texas			

COUNTRY PLAYLISTS

AIRPLAY Monitor Nielsen Broadcast Data Systems. Songs ranked by number of detections. Playlists are listed in order of TSA weekly cume, beginning with the highest-cuming station. Cumes are updated twice yearly following the release of the spring and fall Arbitron surveys. The number of stations shown each week varies depending upon space. denotes songs with 6 or more detections at station for first time this week.

WQDR Raleigh PD: Lisa McKay APD/MD: Mike Biddle Curtis Media 919-876-6464. 94.7 WQDR. Playlist with 30 songs including Kenny Chesney 'Go Back' and Tim McGraw 'Live Like You Were Dying'.

WBCT Grand Rapids OM: Doug Montgomery MD: Dave Taft Clear Channel 616-459-1919. 103.5 WBCT. Playlist with 30 songs including Tim McGraw 'Live Like You Were Dying' and Brad Paisley 'Featuring Aliso Whiskey Lu'.

WAMZ Louisville VP/Pgm: Kelly Carls PD/MD: Coyote Calhoun Clear Channel 502-479-2222. 103.5 WAMZ. Playlist with 30 songs including Kenny Chesney 'Go Back' and Tim McGraw 'Live Like You Were Dying'.

WMIL Milwaukee OM/MD: Kerry Wolfe MD: Mitch Morgan Clear Channel 414-545-8900. FM-106. Playlist with 30 songs including Tim McGraw 'Live Like You Were Dying' and Brad Paisley 'Featuring Aliso Whiskey Lu'.

WWYZ Hartford PD: Justin Case MD: Jay Thomas Clear Channel 860-723-6000. 92.5 WWYZ. Playlist with 30 songs including Kenny Chesney 'Go Back' and Tim McGraw 'Live Like You Were Dying'.

WUBE Cincinnati OM: Tim Closson APD: Kathy O'Connor MD: Duke Hamilton Infinity 513-699-5105. 103.5 WUBE. Playlist with 30 songs including Kenny Chesney 'Go Back' and Tim McGraw 'Live Like You Were Dying'.

WUSY Chattanooga VP Pgm: Clay Hunnicutt OM: Kris Van Dyke MD: Bill Poindexter Clear Channel 423-892-3333. 101 WUSY. Playlist with 30 songs including Tim McGraw 'Live Like You Were Dying' and Brad Paisley 'Featuring Aliso Whiskey Lu'.

WSSL Greenville OM/MD: Scott Johnson APD/MD: Kix Layton Clear Channel 864-242-1005. 103.5 WSSL. Playlist with 30 songs including Kenny Chesney 'Go Back' and Tim McGraw 'Live Like You Were Dying'.

WESC Greenville OM/MD: Scott Johnson MD: John Landrum Clear Channel 864-242-4660. 92.5 WESC. Playlist with 30 songs including Tim McGraw 'Live Like You Were Dying' and Brad Paisley 'Featuring Aliso Whiskey Lu'.

WOGI Pittsburgh VP/Pgm: Frank Bell PD: Mark Lindow Keymarket 412-279-5400. 99.3 WOGI. Playlist with 30 songs including Kenny Chesney 'Go Back' and Tim McGraw 'Live Like You Were Dying'.

KWJJ Portland, OR PD: Mike Moore APD/MD: Savannah Jones Entercom 503-228-1441. 99.5 KWJJ. Playlist with 30 songs including Kenny Chesney 'Go Back' and Tim McGraw 'Live Like You Were Dying'.

WGNA Albany, NY PD: Buzz Brindle MD: Bill Earley Regent 518-782-1474. 103.7 WGNA. Playlist with 30 songs including Tim McGraw 'Live Like You Were Dying' and Brad Paisley 'Featuring Aliso Whiskey Lu'.

KUPL Portland, OR PD: Cary Rolfe MD: Rick Taylor Infinity 503-223-0300. 98.7 KUPL. Playlist with 30 songs including Tim McGraw 'Live Like You Were Dying' and Brad Paisley 'Featuring Aliso Whiskey Lu'.

KUBL Salt Lake City OM: Ed Hill MD: Pat Garrett Citadel 801-485-6700. 95.7 KUBL. Playlist with 30 songs including Tim McGraw 'Live Like You Were Dying' and Brad Paisley 'Featuring Aliso Whiskey Lu'.

KZBR San Francisco PD/MD: Ray Massie Bonneville 415-957-0957. 95.7 KZBR. Playlist with 30 songs including Tim McGraw 'Live Like You Were Dying' and Brad Paisley 'Featuring Aliso Whiskey Lu'.

KAJA San Antonio PD: Clayton Allen Clear Channel 210-736-9700. 97.7 KAJA. Playlist with 30 songs including Tim McGraw 'Live Like You Were Dying' and Brad Paisley 'Featuring Aliso Whiskey Lu'.

WKDF Nashville OM: Dave Leslie MD: Kim Leslie Citadel 615-244-9533. 103.7 WKDF. Playlist with 30 songs including Tim McGraw 'Live Like You Were Dying' and Brad Paisley 'Featuring Aliso Whiskey Lu'.

WSIX Nashville Dir. Pgm: Clay Hunnicutt PD: Keith Kaufman Clear Channel 615-664-2400. 98 WSIX. Playlist with 30 songs including Brad Paisley 'Featuring Aliso Whiskey Lu' and Kenny Chesney 'Go Back'.

KSON San Diego OM: John Dimick APD/MD: Greg Frey Jefferson Pilot 619-291-9797. 105.1 KSON. Playlist with 30 songs including Tim McGraw 'Live Like You Were Dying' and Brad Paisley 'Featuring Aliso Whiskey Lu'.

WCTK Providence PD: Rick Everett MD: Sam Stevens Hall 401-467-4366. 105.1 WCTK. Playlist with 30 songs including Tim McGraw 'Live Like You Were Dying' and Brad Paisley 'Featuring Aliso Whiskey Lu'.

KASE Austin APD: Bob Pickett Clear Channel 512-495-1300. 96.5 KASE. Playlist with 30 songs including George Strait 'I Hate Everything' and Tim McGraw 'Live Like You Were Dying'.

WYGY Cincinnati Dir. Pgm: T.J. Holland APD: Dawn Michaels Susquehanna 513-241-9898. 96.5 WYGY. Playlist with 30 songs including George Strait 'I Hate Everything' and Tim McGraw 'Live Like You Were Dying'.

WYRK Buffalo PD: John Paul APD/MD: Wendy Lynn Infinity 716-852-7444. 106.5 WYRK. Playlist with 30 songs including Kenny Chesney 'Go Back' and Tim McGraw 'Live Like You Were Dying'.

KBEQ Kansas City PD: Mike Kennedy MD: T.J. McEntire Infinity 816-531-2535. 101.0 KBEQ. Playlist with 30 songs including Kenny Chesney 'Go Back' and Tim McGraw 'Live Like You Were Dying'.

Songs posting gains in detections or with a percentage loss in detections equal to or better than the monitored downtime percentage in the format. Songs listed in order of detections. \*Indicates station experienced between 24 and 56 hours of monitored downtime during the chart week.

TOP 10 BOUND

Total Detections/Gain

BIG & RICH 2881/108 Save A Horse (Ride A Cowboy) (Warner Bros./WRN) Total Stations: 120 Chart Move: 11-11 H (19), M (76), L (25) Airplay Adds: 1

Table listing top 10 songs and stations. Includes columns for station, detections, and gain.

GRETCHEN WILSON 2778/169 Here For The Party (Epic/EMN) Total Stations: 121 Chart Move: 14-13 H (6), M (100), L (15) Airplay Adds: 1

Table listing Gretchen Wilson's song and stations.

GEORGE STRAIT 2554/292 I Hate Everything (MCA Nashville) Total Stations: 120 Chart Move: 16-15 H (9), M (88), L (23) Airplay Adds: 4

Table listing George Strait's song and stations.

SARA EVANS 2494/256 Suds In The Bucket (RCA) Total Stations: 121 Chart Move: 17-16 H (9), M (85), L (27) Airplay Adds: 3

Table listing Sara Evans' song and stations.

JOE NICHOLS 2148/69 If Nobody Believed In You (Universal South) Total Stations: 119 Chart Move: 19-17 H (6), M (69), L (44) Airplay Adds: 3

Table listing Joe Nichols' song and stations.

RASCAL FLATTS 2084/106 Feels Like Today (Lyric Street) Total Stations: 121 Chart Move: 20-18 H (1), M (80), L (40) Airplay Adds: 3

Table listing Rascal Flatts' song and stations.

PHIL VASSAR 1824/128 In A Real Love (Arista Nashville) AIRPLAY LEADER (FIRST STATION TO 150 PLAYS) WGGY - Wilkes-Barre, PA PD: Mike Krinik MD: Carolyn Drosey Date: 05/16/04 Total Stations: 120 Chart Move: 22-19 H (3), M (57), L (60) Airplay Adds: 3

Table listing Phil Vassar's song and stations.

TRACE ADKINS 1796/198 Rough & Ready (Capitol) Total Stations: 121 Chart Move: 23-20 H (2), M (59), L (60) Airplay Adds: 8

Table listing Trace Adkins' song and stations.

AMY DALLEY 1527/77 Men Don't Change (Curb) Total Stations: 115 Chart Move: 25-23 H (6), M (36), L (73) Airplay Adds: 8

Table listing Amy Dalley's song and stations.

JULIE ROBERTS 1788/77 Break Down Here (Mercury) Total Stations: 119 Chart Move: 21-21 H (3), M (59), L (57) Airplay Adds: 1

Table listing Julie Roberts' song and stations.

BROOKS & DUNN 1735/196 That's What It's All About (Arista Nashville) Total Stations: 121 Chart Move: 24-22 H (0), M (63), L (58) Airplay Adds: 14

Table listing Brooks & Dunn's song and stations.

GARY ALLAN 1080/206 Nothing On But The Radio (MCA Nashville) Total Stations: 114 Chart Move: 29-26 H (1), M (26), L (87) Airplay Adds: 6

Table listing Gary Allan's song and stations.

JIMMY WAYNE 1338/123 You Are (DreamWorks) Total Stations: 117 Chart Move: 26-24 H (3), M (34), L (80) Airplay Adds: 6

Table listing Jimmy Wayne's song and stations.

DIERKS BENTLEY 1138/99 How Am I Doin' (Capitol) Total Stations: 116 Chart Move: 27-25 H (0), M (32), L (84) Airplay Adds: 1

Table listing Dierks Bentley's song and stations.

H=Heavy (35+ Detections), M=Medium (15-34), L=Light (Under 15). Airpower awarded to songs appearing in the top 20 on both the Airplay and Audience charts for the first time with increases in both detections and audience. \*Initial impact: songs appearing on this page for the first time in summary form. Airplay Adds are songs with 6 or more detections at new stations this week. The Airplay Leaderboard ranks taste-maker stations that have been the most successful in identifying future hit songs as measured by the amount of AIRPOWER titles for which they were Airplay Leaders. Refer to each format's Power Playlist page to see this week's Airplay Leaders. \* indicates title earned HitPredictor status in research data provided by Promosquad.





## Stern Lifts WCCC To Its Best Ratings

Howard Stern's treatment by the FCC and Clear Channel has not only re-energized his morning show. It has also given a boost to active WCCC (the Rock) Hartford, Conn., helping it grab the best ratings in the station's history.

"I think a lot of stations that carry Howard had this amazing advertising campaign dumped in their lap, with hundreds of thousands of dollars' worth of publicity," PD Michael Picozzi says.

"Stern was everywhere. I started milking it for all it was worth. We called the TV stations, put promos on the air and turned it into less 'save Howard Stern' and more 'save the First Amendment rights.' We grabbed the issue and had fun with it while treating it seriously. The most important thing was that we ran with it."



**MICHAEL PICOZZI**  
PD

**WCCC**  
Hartford, Conn.

**Owner:** Marlin Broadcasting

**Ratings:**  
5.1-4.6-7.5-7.5

In calling attention to the issue, WCCC was also able to recycle listeners to other dayparts.

"I knew all this attention was going to be focused on Howard, so besides backing him, I ran promos during Howard that said who we are," Picozzi says. "A lot of people remembered WCCC from the old days when it was a metal station with no ratings, so I ran promos during Howard with 'the music of the Rock,' and soundbites of us in the afternoon talking about the issue. People realized we had changed a bit, and they stuck around for the rest of the day. While the buzz was going, WCCC was really exciting to listen to, and people went, 'Hey, this is pretty fun. Great music. I thought you guys were louder,' and those people stuck with us."

In addition, WCCC's Web site picked up on the cause, with a petition and links on how to write the FCC and congressmen.

### RADIO IS A TARGET

"We drove people to the Web site, but mainly, I told my jocks to just talk about the issue," Picozzi says. "[I told them to] talk about Howard Stern. Talk about how television isn't being attacked but radio is. Talk about how Janet Jackson is famous for flashing that nasty thing, and we're paying for it. When people turned on the radio while all this was going on, they were disappointed if they weren't hearing us talk about it. And most stations stayed away from it."

WCCC's campaign got attention from no less than Stern himself.

"Howard talked about us a lot," Picozzi says. "He said, 'WCCC is supporting their morning man,' and I think that's the key. A lot of programmers treat Howard like it's their station, with Howard on separately in the morning. We look at it as Howard being our morning guy, but he's just not in this building. So we don't ignore Howard the rest of the day. We always refer to him. We'll say stuff like, 'Some guy from Metallica

is going to call in to Howard on Friday, so make sure you listen' when we play a Metallica song. The key is that we're having fun with it, and people that tuned in to hear the issue are realizing we're pretty fun."

WCCC's support of its morning man helped lead the station to strong numbers even outside of its demo. While the station finished first with men in mornings, middays and afternoons, it also finished first 18-34 persons in middays and was tops overall in persons 18-49.

Picozzi has some choice words for Clear Channel's firing of his morning man.

"Clear Channel handled this the worst way imaginable," he says. "By the whole deal with Howard, and suing back, they've actually said, 'Yes, we're dirty.' They should've said, 'Yeah, we've crossed the line a few times, but we're responsible broadcasters.' But they didn't do that. They're just big pussies. They handled it awfully. Mel Karmazin is a genius, even though he's not with Infinity any longer. He hired Howard and backed him. Clear Channel hired Howard, had him on the air for 10 years and said, 'We didn't know he did that.' Of course they knew: They listened to him every day.

"They also hired Bubba the Love Sponge, which is like the worst of Howard," Picozzi continues. "[Former modern] WMRQ had him up here, and that was the nail in the coffin that made them change formats. He might have been big in Florida, but they weren't buying the act in Hartford. And Clear Channel pretended they didn't know what he was doing.

"What they should have done was brought Bubba, for example, into their office and told him, 'You're making money and getting good ratings, but as responsible broadcasters, this is the line we're drawing, because we're paying your salary.' If Clear Channel had just done that, this never would have happened, but they let him go so far, then denied they knew what was going on.

"Don't they listen to their own stations? Now they're saying they're the clean broadcasters, and the guys they brought in to replace him are doing ethnic jokes. Do these people pay attention? They should just sell their radio stations and go back to pork bellies or whatever they were doing before."

### STAYING THE COURSE

WMRQ—the only other current-based rock station in Hartford—flipped from modern to R&B last year. But WCCC hasn't begun leaning any more modern as a result.

"We are who we are, and we beat them consistently because of that," Picozzi says. "To change that would be ludicrous. Their fans came over to us and decided they liked us. We program, we don't counterprogram, and that's what did 'MRQ' in. They were so obsessed with us that they lost all identity. All they were was somebody who reacted to what we did. People listened to them

during their commercials, and that was about it." WCCC's identity includes some of the garage rock-leaning titles by bands like the White Stripes and Jet.

"You don't want to get too analytical about it, because the audience doesn't sit in a building all day listening and reading trade papers," Picozzi says. "They just listen to music and have a little fun with the station. So if the song is a good rock song and fits with what we do, then we play it. It's not like that's the be all end all, though. If peo-

**The Rock 106.9 WCCC 3 P.M.**

- Godsmack, "Keep Away"
- Pearl Jam, "Jeremy"
- Alice in Chains, "Rooster"
- Jimi Hendrix, "Crosstown Traffic"
- Velvet Revolver, "Slither"
- Bush, "Machinehead"
- Hoobastank, "The Reason"
- Nirvana, "Heart Shaped Box"
- Puddle of Mudd, "Spin You Around"
- Korn, "Got The Life"
- Nine Inch Nails, "Head Like a Hole"

## Q: How will the Sony-BMG merger affect your station?

**Harvey Kojan, PD, WNOR (FM99) Norfolk, Va.:** "Accuse me of myopia when it comes to this kind of stuff, but I can't imagine why this would have any noticeable impact on my station. All the previous mergers and subsequent purges haven't, so why would this be any different? Sure, we'll probably wind up with different reps, and more people we like will wind up out of work. What else is new?"



**KOJAN**

**Sean Demery, PD, KITS (Live 105) San Francisco:** "For Live 105 it's all about shelf space. Even if the combined companies purge excess bands, they'll still have too many to promote with too few people. If it comes down to one rep with nine priorities, I will still only have the shelf space to listen to two to four. I feel sad for those other five recordings that won't get the love they so richly deserve. The fewer the reps, the fewer forced impressions on programming.

My observations are ingenious because I don't care about the gray-area schwag bags and the other shaded-area encounters. For me it's simply about finding music that will attract listeners and branding my station with these bands for long-term band/station growth."

**Don Gosselin, PD, WIOT Toledo, Ohio:** "It all comes down to one simple fact—give us good music. Regardless of whether it's from Super-Mega-Conglomerate company or a small indie, if it's good, it will work."

**Phil Conn, PD, WRXW (Rock 93.9) Jackson, Miss.:** "Instead of getting five CDs of product for win-it-before-you-buy-it [promotions], I'll just get one. Seems there was a time I would get 20. But I can't really recall if that was all just a dream; it was so long ago. Of course, I'll still get 28 singles of the newest, hottest pop/punk band."

**Jay Nunley, PD, WRVC (the Planet 92/7) Huntington, W.Va.:** "The same way all mergers have affected the station. Less time, attention, service and partnership from the label. Stressed-out promotion reps with too many stations and pissed-off PDs fighting to get tickets, backstage and on-air interviews."

## RADIO CONCERT MONITOR

DATE	STATION	EVENT	PROMOTIONS DIRECTOR
Aug. 7	KRZR Fresno, Calif.	Hairstockpaloozafest	Chris Miller
APPEARING: Motograter, Papa Roach, Steve-O			
Aug. 12	WBOS Boston	Summer Concerts at Copley Square Park	Adam Klein
APPEARING: Butterfly Boucher, Gavin DeGraw			
Aug. 12	WBRU Providence, R.I.	Free Summer Concert	Reva Guar
APPEARING: Lostprophets, Midtown, Monty's Fan Club			
Aug. 19	WBOS Boston	Summer Concerts at Copley Square Park	Adam Klein
APPEARING: Pat McGee			
Aug. 29	WNOR Norfolk, Va.	Lunatic Luau VIII	Dave Johnson
APPEARING: Breaking Benjamin, Crossfade, Drowning Pool, God Forbid, Hatebreed, Kittie, Monster Magnet, Otep, Pillar, Revery, Saliva, Shinedown, Slipknot, Soil, Superjoint Ritual			

Let us monitor your event! Call Bram Teitelman at 646-654-4727 or e-mail bram@airplaymonitor.com

ple start liking a song, we'll throw it in. [APD/MD] Mike Karolyi does this all the time—he'll throw a song on and say, 'I can't decide if we should play this, what do you think?' The audience loves that."

WCCC does not partake in traditional research, Picozzi says.

"We look at the trades and what other stations are adding, but Mike handles all the music. He's the one that would be programming the station if I wasn't here. I think a good radio station is a good radio station, and the listener will tell you. Most people say, 'The listeners don't know.' Of course they know. You do what you do as a programmer to get as many people as possible to listen to your radio station. If you get a bunch of people and you stick them in an auditorium, that's not like listening to what they have to say at a concert."

The fact that there are two classic rock stations in Hartford hasn't deterred WCCC from playing heritage artists. "We play classic artists because they fit, not because the other stations do," Picozzi says. "Hendrix always fits. Led Zeppelin, AC/DC and Aerosmith always fit. We don't play the Doors, and it's purely subjective. If it's a good guitar rock song, we play it, and I don't care what year it came out."

That also extends to music that crosses over to top 40. "My audience doesn't go over there," Picozzi says of his top 40 competitors. "Hoobastank's 'The Reason' is a great song, and we play it. Does it fit our style? Not really, but they're a rock band. For every call we get against it, we'll get one saying, 'What's this song you're playing?'"

"You don't want to play polarizing songs, but we have the reputation of playing what people call for. Another thing we do that most stations won't do is, I'll go on the air after 'The Reason' and say 'God, I hate that song. I love the band, but that song's too slow for us.' That shows both sides of it."

Picozzi sums up his station by once again using the "f" word.

"Have fun," he says. "A lot of people get so caught up in the corporate nuts and bolts that they don't step back and ask why they listened to the radio. I used to listen to radio because it was fun."

"If someone is really into music, they're not going to listen to the radio. It's a terrible way, because you have to please so many people. You listen to radio because radio is a companion. That's why it has survived TV. It's not a good jukebox. The guy on the air keeps you company, plays you a couple of good tunes, he tells you some information—and that's what is important about radio."

THIS WEEK	LAST WEEK	WKS. ON CHART	TITLE/IMPRINT/PROMOTION LABEL	ARTIST	DETECTIONS		AUDIENCE	
					TW	LW	MILLIONS	RANK
			★ ★ ★ No. 1 ★ ★ ★					
1	1	17	JUST LIKE YOU JIVE/ZOMBA ☆ 2 weeks at No. 1	THREE DAYS GRACE	2489	2439	12.152	4
2	4	8	BREAKING THE HABIT WARNER BROS. ☆	LINKIN PARK	2297	2186	12.427	1
3	5	13	TAKE ME OUT DOMINO/EPIC	FRANZ FERDINAND	2287	2159	11.939	5
4	2	11	VINDICATED VAGRANT/INTERSCOPE	DASHBOARD CONFESSIONAL	2276	2217	11.115	6
5	6	17	SLITHER RCA/RMG ☆	VELVET REVOLVER	2093	2140	12.331	2
6	7	18	TALK SHOWS ON MUTE IMMORTAL/EPIC ☆	INCUBUS	1997	2099	10.325	8
7	3	20	FLOAT ON EPIC	MODEST MOUSE	1932	2187	12.168	3
8	9	12	SOMEBODY TOLD ME ISLAND/IDJMG	THE KILLERS	1846	1729	10.527	7
9	11	15	DUALITY ROADRUNNER/IDJMG	SLIPKNOT	1714	1504	7.712	9
10	8	16	BROKEN WIND-UP ☆	SEETHER FEATURING AMY LEE	1704	1910	6.865	10
11	10	15	ANTHEM OF OUR DYING DAY MAVERICK/REPRISE ☆	STORY OF THE YEAR	1521	1523	5.718	14
12	13	17	45 ATLANTIC ☆	SHINEDOWN	1460	1382	5.771	13
13	15	12	SO COLD HOLLYWOOD	BREAKING BENJAMIN	1450	1359	6.224	11
			★ ★ AIRPOWER ★ ★					
14	16	8	WAKE UP (MAKE A MOVE) COLUMBIA ☆	LOSTPROPHETS	1276	1188	4.410	20
			★ ★ AIRPOWER ★ ★					
15	19	5	ROLLOVER D.J. ELEKTRA/ATLANTIC	JET	1235	1071	4.740	18
16	14	10	FIRST STRAW VOLCANO/ZOMBA	311	1215	1375	4.282	21
17	12	12	DOWN GEFLEN ☆	BLINK-182	1149	1413	4.838	17
18	23	3	GETTING AWAY WITH MURDER EL TONAL/GEFFEN ☆	PAPA ROACH	1094	849	4.120	23
19	21	7	WALK IDIOT WALK INTERSCOPE	THE HIVES	1088	976	4.155	22
20	18	26	COLD HARD BITCH ☆ ELEKTRA/ATLANTIC	JET	1008	1077	5.772	12
21	29	3	TRIPLE TROUBLE BROOKLYN DUST/CAPITOL	BEASTIE BOYS	984	718	5.143	16
22	20	25	LYING FROM YOU WARNER BROS. ☆	LINKIN PARK	943	1004	5.403	15
23	22	7	SURVIVAL OF THE SICKEST ISLAND/IDJMG	SALIVA	926	881	2.780	31
24	30	5	ONLY ONE CAPITOL	YELLOWCARD	893	709	3.557	26
25	31	3	SAME DIRECTION ISLAND/IDJMG ☆	HOOBASTANK	830	675	3.527	27
26	25	11	FEELIN' WAY TOO DAMN GOOD ROADRUNNER/IDJMG	NICKELBACK	811	823	2.599	33
27	28	6	COLD FG/COLUMBIA ☆	CROSSFADE	806	753	2.177	38
28	33	4	A FAVOR HOUSE ATLANTIC EQUAL VISION/COLUMBIA	COHEED AND CAMBRIA	763	637	3.791	25
29	17	21	DARE YOU TO MOVE COLUMBIA ☆	SWITCHFOOT	761	1142	3.072	28
30	32	5	OPEN YOUR EYES WIND-UP ☆	ALTER BRIDGE	754	662	2.285	37
31	27	14	CH-CHECK IT OUT BROOKLYN DUST/CAPITOL	BEASTIE BOYS	632	786	4.542	19
32	40	2	FALL TO PIECES RCA/RMG	VELVET REVOLVER	513	399	4.108	24
33	35	7	HEART FULL OF BLACK V2	BURNING BRIDES	509	502	1.556	-
34	34	19	TIME IS RUNNING OUT TASTE MEDIA/WARNER BROS.	MUSE	490	563	2.401	36
35	NEW ▶		A DECADE UNDER THE INFLUENCE VICTORY	TAKING BACK SUNDAY	470	372	2.830	30
36	37	8	WAIT WARNER BROS.	EARSHOT	428	447	1.298	-
37	NEW ▶		TOUCHE REPUBLIC/UNIVERSAL/UMRG ☆	GODSMACK FEATURING DROPBOX	414	318	1.117	-
38	36	6	LOOKS LIKE THEY WERE RIGHT DIRTY MARTINI/NITRUS/DRT	LIT	399	468	1.088	-
39	NEW ▶		ASTRONAUT BRUSHFIRE/UMRG	G. LOVE	379	318	1.007	-
40	NEW ▶		BLUE VIRGIN	A PERFECT CIRCLE	371	182	1.199	-

Songs ranked by number of detections. (○) Songs showing an increase in detections over the previous week, regardless of chart movement. A song will also receive a bullet if its percentage loss in detections does not exceed the percentage of monitored station downtime for the format. A song that has been on the chart for more than 20 weeks will generally not receive a bullet, even if it registers an increase in detections. Airpower awarded to songs appearing in the top 20 on both the Airplay and Audience charts for the first time with increases in both detections and audience. Greatest Gainer awarded to the song with the largest increase in detections. Most Airplay Adds awarded to the song registering six or more detections at the most stations for the first time this week. A song with a gain in detections over the previous week is placed first if tied with a song with a decline over the same period. When tied songs are each gaining detections or each losing detections, the song being played on more stations is placed first. Songs below the top 20 become recurrents and are removed from the chart after 26 weeks. ☆ Nielsen BDS certification for airplay of 100,000 detections on all monitored stations, including satellite and national networks, across the U.S. and Canada. Numerals following symbol indicates multiple level of 100,000 detections.

## most airplay adds MODERN ROCK

### NEW STATIONS

- CHEVELLE Vitamin R (Leading Us Along) (Epic)** **19**  
KFMA, KHBZ, KROQ, KTZO, KXKR, KXTE, WAQZ, WBTZ, WDYL, WEDG, WHFS, WJBX, WJRR, WKQX, WRXL, WWDC, WXNR, WXRK, WZNE  
Total Stations With Six Or More Detections: 19  
TOTAL DETECTIONS BY DAYPART: 6-10 9%, 10-3 21%, 3-7 23%, 7-12 29%, 12-6A 19%
- A PERFECT CIRCLE Blue (Virgin)** **15**  
KITS, KKND, KPNT, WBTZ, WEDG, WFNX, WJBX, WKRL, WNFZ, WOCL, WPBZ, WRXZ, WXNR, WXTM, WZNE  
Total Stations With Six Or More Detections: 24  
TOTAL DETECTIONS BY DAYPART: 6-10 5%, 10-3 15%, 3-7 13%, 7-12 26%, 12-6A 42%
- BEASTIE BOYS Triple Trouble (Brooklyn Dust/Capitol)** **14**  
KBZT, KFTE, KJEE, KROX, KTZO, KXKR, KZON, WANZ, WBRU, WHRL, WLRS, WLUM, WXTM, WZNE  
Total Stations With Six Or More Detections: 57  
TOTAL DETECTIONS BY DAYPART: 6-10 7%, 10-3 17%, 3-7 16%, 7-12 24%, 12-6A 36%
- VELVET REVOLVER Fall To Pieces (RCA/RMG)** **12**  
KTZO, WAQZ, WBSX, WDYL, WFNX, WHTG, WMFS, WRAX, WRWK, WRXL, WWDC, XTRA  
Total Stations With Six Or More Detections: 29  
TOTAL DETECTIONS BY DAYPART: 6-10 8%, 10-3 19%, 3-7 18%, 7-12 24%, 12-6A 31%
- THE STROKES The End Has No End (RCA/RMG) ☆** **12**  
KFMA, KFTE, KHRO, KMBY, KPNT, KORA, KRZ, KWOD, WAQZ, WNNX, WOCL, WROX  
Total Stations With Six Or More Detections: 18  
TOTAL DETECTIONS BY DAYPART: 6-10 8%, 10-3 17%, 3-7 13%, 7-12 22%, 12-6A 40%

## GREATEST GAINERS MODERN ROCK

### INCREASE IN DETECTIONS

- CHEVELLE • Vitamin R (Leading Us Along) (Epic)** **+364**  
WKQX +37, WJRR +20, KXKR +19, KXTE +19, WAQZ +19, WEDG +19, WDYL +16, WHFS +16, KROQ +15, WZNE +15
- BEASTIE BOYS • Triple Trouble (Brooklyn Dust/Capitol)** **+266**  
WHRL +18, WBRU +17, WROX +16, WXRK +15, KJEE +15, WDYL +14, KROX +14, KXKR +14, WANZ +12, WXTM +11
- PAPA ROACH • Getting Away With Murder (El Tonal/Geffen) ☆** **+245**  
WHRL +15, KUCC +15, WMFS +15, KFTE +14, KROX +13, WZNE +12, KCPX +12, WBTZ +11, KHBZ +11, KFMA +10
- SLIPKNOT • Duality (Roadrunner/IDJMG)** **+210**  
WPLA +23, KQRA +21, WEDG +17, WBUZ +15, KDGE +15, KMYZ +14, KWOD +13, WHFS +12, KHBZ +11, KPNT +7
- A PERFECT CIRCLE • Blue (Virgin)** **+189**  
KHRO +18, WNFZ +18, WOCL +17, WXTM +16, WKRL +15, WZNE +15, KKND +14, WEDG +12, KITS +11, WFNX +10

## Monitor RECURRENTS MODERN ROCK

RANK	TITLE	ARTIST (IMPRINT/PROMOTION LABEL)	DETECTIONS	
			TW	LW
1	LOVE SONG	311 (MAVERICK/VOLCANO/ZOMBA)	809	812
2	MEANT TO LIVE	SWITCHFOOT (RED INK/COLUMBIA)	758	821
3	THE REASON	HOOBASTANK (ISLAND/IDJMG)	707	825
4	SEVEN NATION ARMY	THE WHITE STRIPES (THIRD MAN/V2)	626	656
5	ARE YOU GONNA BE MY GIRL	JET (ELEKTRA/ATLANTIC)	618	649
6	THE OUTSIDER	A PERFECT CIRCLE (VIRGIN)	610	638
7	I MISS YOU	BLINK-182 (GEFFEN)	598	647
8	ONE THING	FINGER ELEVEN (WIND-UP)	582	671
9	MEGALOMANIAC	INCUBUS (IMMORTAL/EPIC)	572	583

RANK	TITLE	ARTIST (IMPRINT/PROMOTION LABEL)	DETECTIONS	
			TW	LW
10	(I HATE) EVERYTHING ABOUT YOU	THREE DAYS GRACE (JIVE/ZOMBA)	569	589
11	FIGURED YOU OUT	NICKELBACK (ROADRUNNER/IDJMG)	535	565
12	NUMB	LINKIN PARK (WARNER BROS.)	510	545
13	LIKE A STONE	AUDIOSLAVE (INTERSCOPE/EPIC)	505	514
14	HEADSTRONG	TRAPT (WARNER BROS.)	485	479
15	LAST TRAIN HOME	LOSTPROPHETS (COLUMBIA)	484	503
16	I AM THE HIGHWAY	AUDIOSLAVE (INTERSCOPE/EPIC)	481	439
17	BRAIN STEW/JADED	GREEN DAY (REPRISE)	476	462
18	ALL MY LIFE	FOO FIGHTERS (ROSWELL/RCA/RMG)	456	489
19	SELF ESTEEM	THE OFFSPRING (EPITAPH)	451	445
20	FAINT	LINKIN PARK (WARNER BROS.)	428	431

Recurrents are titles that have appeared on the Modern Rock Airplay chart for 26 weeks and have dropped below the top 20.

**BLUE** The follow-up to TWO  
#1 Active Rock tracks!!!

★ GREATEST GAINER ★  
Highest Chart Debut **29**

From Thirteenth Step in stores now

NEW: WAAF, WLZR, WXQR, WBYR, WRXR, WCPR, KXFX, WXLN  
ON: KXXR, KQRC, WRIF, KUPD, WZZN, KISW, KIOZ, KOMP and many more

Produced and Engineered by Billy Howerdel at Perfect Circle Studios Executive Producer: Maynard James Keenan  
Mixed by Andy Wallace Management: Arthur Spivak For Spivak Sobol Entertainment

www.aperfectcircle.com www.virginrecords.com ©2004 Virgin Records America, Inc.



Songs ranked by number of detections. Playlists are listed in order of TSA weekly came, beginning with the highest-cumming station. Cumes are updated twice yearly following the release of the spring and fall Arbitron surveys. The number of stations shown each week varies depending upon space.

KROQ Los Angeles
Sr. VP/Pgm: Kevin Weatherly
APD: Gene Sandblom
MD: Matt Smith
Infinity 323-930-1067

WXRK New York
OM: Robert Cross
MD: Mike Peer
Infinity 212-314-9230

WKQX Chicago
PD: Mike Stern
APD/MD: Jacent Jackson
Emmis 312-527-8348

WBCN Boston
PD: Dave Wellington
APD/MD: Steven Strick
AM: Josh Aarons
Infinity 617-266-1111

WWDC Washington, DC
OM: Joe Bevilacqua
APD: Donielle Flynn
AMD: Greg Roche
Clear Channel 301-587-7100

WHFS Washington, DC
PD: Lisa Worden
APD: Libby Carstensen
MD: Pat Ferrise
Infinity 301-306-0991

KITS San Francisco
PD: Sean Demery
APD/MD: Aaron Axelsen
Infinity 415-402-6700

KTBB Houston
PD: Vince Richards
MD: Don Jantzen
Clear Channel 713-212-8000

WPLY Philadelphia
PD: Jim McGuinn
MD: Dan Fein
Radio One 610-276-1100

CIMX Detroit
PD: Murray Brookshaw
APD: Vince Cannova
AMD: "Phat" Matt Franklin
CHUM Group 519-258-8888

WNNX Atlanta
Dir/Pgm: Leslie Fram
MD: Jay Harren
Susquehanna 404-266-0997

KDGE Dallas
PD: Duane Doherty
APD/MD: Alan Ayo
Clear Channel 972-770-7777

KZON Phoenix
PD: Kevin Mannon
MD: Mitzie Lewis
Infinity 602-258-8181

KNDD Seattle
PD: Phil Manning
APD: Jim Keller
Emmis 206-622-3251

KPNT St. Louis
PD: Tommy Mattern
MD: Frizz
Emmis 314-231-1057

KTCL Denver
Dir/Pgm: Mike O'Connor
APD: Rubin
MD: Hill Jordan
Clear Channel 303-713-8000

WXDX Pittsburgh
OM: John Moschitta
MD: Vinnie Ferguson
Clear Channel 412-937-1441

WOGL Orlando
PD: Bobby Smith
Infinity 407-919-1000

XTRA San Diego
Dir/FM Pgm: Jim Richards
MD: "Smiling Marty" Whitney
Clear Channel 858-292-2000

WJRR Orlando
PD: Pat Lynch
MD: Brian Dickerman
Clear Channel 407-916-7790

KWOD Sacramento
SM: Curtiss Johnson
PD: Ron Bunce
MD: Marco Collins
Emmis 916-334-7777

WRX Indianapolis
Dir. FM Pgm: Scott Jameson
MD: Michael Young
Clear Channel 317-257-7565

WXTM Cleveland
PD: Kim Monroe
APD: Dom Nardella
Infinity 216-861-0100

WBRU Providence
PD: Seth Resler
MD: Chris Novello
Brown 401-272-9550

TOP 10 BOUND

Total Detections/Gain

SHINEDOWN 1460/78
45 (Atlantic)
Total Stations: 56
H (20), M (27), L (9)

Table with columns for station, song, and detections/gain. Includes stations like MTV, WKRC, KROQ, etc.

JET 1235/164
Rollover D.J. (Elektra/Atlantic)

AIRPLAY LEADER

(FIRST STATION TO 150 PLAYS)

WAVF • Charleston, SC

PD: Dave Rossi

MD: Suzy Boe

Date: 03/28/04



Total Stations: 76
Chart Move: 19-15
H (3), M (44), L (29)

Table with columns for station, song, and detections/gain. Includes stations like New York, L.A., Chicago, etc.

BREAKING BENJAMIN 1450/91
So Cold (Hollywood)

Total Stations: 62
H (13), M (38), L (11)

Table with columns for station, song, and detections/gain. Includes stations like New York, L.A., Chicago, etc.

AIRPOWER BOUND

Total Detections/Gain

PAPA ROACH 1094/245
Getting Away With Murder (E1 Tonal/Geffen)

Total Stations: 59
H (5), M (33), L (21)

Table with columns for station, song, and detections/gain. Includes stations like New York, L.A., Chicago, etc.

THE HIVES 1088/112
Walk Idiot Walk (Interscope)

Total Stations: 69
H (4), M (30), L (35)

Table with columns for station, song, and detections/gain. Includes stations like New York, L.A., Chicago, etc.

BEASTIE BOYS 984/266
Triple Trouble (Brooklyn Dust/Capitol)

Total Stations: 69
H (4), M (28), L (37)

Table with columns for station, song, and detections/gain. Includes stations like New York, L.A., Chicago, etc.

Table with columns for station, song, and detections/gain. Includes stations like Houston, Albany, Phoenix, etc.

SALIVA 926/45
Survival Of The Sickest (Island/IDJMG)

Total Stations: 46
H (8), M (25), L (13)

Table with columns for station, song, and detections/gain. Includes stations like New York, L.A., Chicago, etc.

YELLOWCARD 893/184
Only One (Capitol)

Total Stations: 64
H (3), M (26), L (35)

Table with columns for station, song, and detections/gain. Includes stations like New York, L.A., Chicago, etc.

HOOBASTANK 830/155
Same Direction (Island/IDJMG)

Total Stations: 57
H (3), M (25), L (29)

Table with columns for station, song, and detections/gain. Includes stations like New York, L.A., Chicago, etc.

CROSSFADE 806/53
Cold (F/Columbia)

Total Stations: 44
H (7), M (21), L (16)

Table with columns for station, song, and detections/gain. Includes stations like New York, L.A., Chicago, etc.

Table with columns for station, song, and detections/gain. Includes stations like Wash, DC, Houston, Albany, Phoenix, etc.

COHEED AND CAMBRIA 763/126
A Favor House Atlantic (Equal Vision/Columbia)

Total Stations: 56
H (3), M (21), L (32)

Table with columns for station, song, and detections/gain. Includes stations like New York, L.A., Chicago, etc.

ALTER BRIDGE 754/92
Open Your Eyes (Wind-up)

Total Stations: 41
H (4), M (24), L (13)

Table with columns for station, song, and detections/gain. Includes stations like New York, L.A., Chicago, etc.

VELVET REVOLVER 513/114
Fall To Pieces (RCA/RMG)

Total Stations: 46
H (4), M (10), L (32)

Table with columns for station, song, and detections/gain. Includes stations like New York, L.A., Chicago, etc.

BURNING BRIDES 509/7
Heart Full Of Black (V2)

Total Stations: 40
H (0), M (15), L (25)

Table with columns for station, song, and detections/gain. Includes stations like New York, L.A., Chicago, etc.

Table with columns for station, song, and detections/gain. Includes stations like Dallas, Detroit, Wash, DC, etc.

TAKING BACK SUNDAY 470/98
A Decade Under The Influence (Victory)

Total Stations: 56
H (1), M (12), L (43)

Table with columns for station, song, and detections/gain. Includes stations like New York, L.A., Chicago, etc.

GODSMACK FEATURING DROPBOX 414/96
Touche (Republic/Universal/UMRG)

Total Stations: 34
H (0), M (11), L (23)

Table with columns for station, song, and detections/gain. Includes stations like New York, L.A., Chicago, etc.

G. LOVE 379/61
Astronaut (Brushfire/UMRG)

Total Stations: 32
H (1), M (11), L (20)

Table with columns for station, song, and detections/gain. Includes stations like New York, L.A., Chicago, etc.

A PERFECT CIRCLE 371/189
Blue (Virgin)

Total Stations: 38
H (1), M (11), L (26)

Table with columns for station, song, and detections/gain. Includes stations like New York, L.A., Chicago, etc.

H=Heavy (30+ Detections), M=Medium (15-29), L=Light (Under 15). Airpower awarded to songs appearing in the top 20 on both the Airplay and Audience charts for the first time with increases in both detections and audience.



IMPACT! Monitor Nielsen Broadcast Data Systems

Songs posting gains in detections or with a percentage loss in detections equal to or better than the monitored downtime percentage in the format. Songs listed in order of detections.

San Fran, Phila, Dallas, Detroit, Boston, Wash. DC, Houston, Atlanta, Seattle, San Diego, Phoenix, St. Louis, Tampa, Denver, Portland, Cincinnati, Kansas City, Sacramento, San Antonio, Milwaukee, Providence, Columbus, Salt Lake, Norfolk, Charlotte, Indian, Orlando, Las Vegas

CHEVELLE 364/364 Vitamin R (Leading Us Along) (Epic) Total Stations: 52 Heavy (1) WKQX Medium (9), Light (42) Airplay Adds: 19 KFMA, KHBZ, KROQ, KTZO, KXRR, KXTE, WAQZ, WBTZ, WDYL, WEDG, WHFS, WJWX, WJRR, WKQX, WRXL, WWDC, WXNR, WXRK, WZNE

FAITHLESS 208/22 Mass Destruction (Cheeky/Arista/RMG) Total Stations: 48 Heavy (0) Medium (7), Light (41) Airplay Adds: 2 KJEE, KQRA

NONPOINT 138/3 The Truth (Lava) Total Stations: 11 Heavy (1) WPBZ Medium (2), Light (8) MY CHEMICAL ROMANCE 136/70 I'm Not OK (I Promise) (Reprise) Total Stations: 28 Heavy (0) Medium (2), Light (26) Airplay Adds: 6 KPNT, KWOD, KZON, WAQZ, WFXH, WJWB

MUSE 87/35 Hysteria (I Want It Now) (Taste Media/Warner Bros.) Total Stations: 23 Heavy (0) Medium (3), Light (20) BAD RELIGION 87/47 The Empire Strikes First (Epitaph) Total Stations: 17 Heavy (0) Medium (2), Light (15) Airplay Adds: 2 KXTE, WROX

CHART BOUND Total Detections/Gain FUTURE LEADERS OF THE WORLD 368/43 Let Me Out (Epic) Total Stations: 28 Heavy (1) WDYL Medium (12), Light (15) Airplay Adds: 1 WKRL

CHRONIC FUTURE 330/7 Time And Time Again (Interscope) Total Stations: 31 Heavy (2) KEDJ, WAQZ Medium (8), Light (21) Airplay Adds: 1 WAVF

LETTER KILLS 204/13 Don't Believe (Island/IDJMG) Total Stations: 22 Heavy (0) Medium (4), Light (18) Airplay Adds: 1 KNXX

MODEST MOUSE 136/25 Ocean Breathes Salty (Epic) Total Stations: 18 Heavy (1) KNRK Medium (1), Light (16) Airplay Adds: 4 KEDJ, KFMA, KHBZ, WXRK

CAVIAR 84/7 On The DL (Aezra) Total Stations: 9 Heavy (0) Medium (3), Light (6) 12 STONES 82/34 Far Away (Wind-up) ☆ Total Stations: 11 Heavy (0) Medium (1), Light (10) Airplay Adds: 2 KHRO, KQRA

H=Heavy (30+ Detections), M=Medium (15-29), L=Light (Under 15), Airpower awarded to songs appearing in the top 20 on both the Airplay and Audience charts for the first time with increases in both detections and audience.

POWER PLAYLISTS Monitor Nielsen Broadcast Data Systems

Songs ranked by number of detections. Playlists are listed in order of TSA weekly cumes, beginning with the highest-cuming station. Cumes are updated twice yearly following the release of the spring and fall Arbitron surveys.

KBZT San Diego OM: John Dimick PD: Garrett Michaels APD/MD: Mike Halloran Jefferson Pilot 619-297-9595

WEND Charlotte OM/MD: Jack Daniel Clear Channel 704-338-9600

KEDJ Phoenix OM: Nancy Stevens PD: Young Marc MD: Robin Nash Westwood 480-423-9255

WSUN Tampa OM: Chuck Beck PD: Shark Cox 727-577-7131

KCNL San Francisco OM: Brian Thomas SM/PD: John Allers Clear Channel 408-453-5400

KXRR Salt Lake City PD: Todd Nuke 'Em APD/MD: Artie Furtkin Simmons 801-524-2600

KCXX Riverside/San Bernardino OM: Kelli Cluque APD/MD: Daryl James All Pro 909-384-1039

KXTE Las Vegas PD: Chris Ripley Infinity 702-889-7500

KNRK Portland, OR SM/PD: Mark Hamilton APD: Jaime Cooley Entercom 503-223-1441

WBUZ Nashville OM: Jim Patrick PD/MD: Russ Schenck Cromwell 615-399-1029

KRBZ Kansas City PD: Lazlo MD: Jason Ulanet Entercom 913-677-8998

WGRD Grand Rapids PD: Bobby Duncan MD: Kevin Curnow Regent 616-459-4111

THIS WEEK	LAST WEEK	WKS. ON CHART	TITLE/IMPRINT/PROMOTION LABEL	ARTIST	DETECTIONS		AUDIENCE	
					TW	LW	MILLIONS	RANK
			★★★ No. 1 ★★★					
1	2	18	JUST LIKE YOU JIVE/ZOMBA 2 weeks at No. 1	THREE DAYS GRACE	1823	1802	8.079	1
2	1	25	COLD FG/COLUMBIA	CROSSFADE	1717	1857	7.088	3
3	3	17	SLITHER RCA/RMG	VELVET REVOLVER	1702	1776	7.150	2
4	5	15	SO COLD HOLLYWOOD	BREAKING BENJAMIN	1562	1453	5.945	5
5	4	16	DUALITY ROADRUNNER/DJMG	SLIPKNOT	1500	1516	6.193	4
6	6	8	BREAKING THE HABIT WARNER BROS.	LINKIN PARK	1326	1255	5.340	6
7	7	8	SURVIVAL OF THE SICKEST ISLAND/DJMG	SALIVA	1283	1227	4.942	7
8	9	6	OPEN YOUR EYES WIND-UP	ALTER BRIDGE	1203	1072	4.722	8
9	11	10	SIMPLE MAN ATLANTIC	SHINEDOWN	1067	975	3.757	11
10	8	14	FEELIN' WAY TOO DAMN GOOD ROADRUNNER/DJMG	NICKELBACK	1030	1146	4.689	9
11	13	4	GETTING AWAY WITH MURDER EL TONAL/GEFFEN	PAPA ROACH	982	841	3.767	10
12	12	13	WAIT WARNER BROS.	EARSHOT	936	928	3.220	15
13	10	17	BROKEN WIND-UP	SEETHER FEATURING AMY LEE	893	1013	3.525	13
14	17	8	LET ME OUT EPIC	FUTURE LEADERS OF THE WORLD	815	734	2.181	21
15	16	25	LYING FROM YOU WARNER BROS.	LINKIN PARK	746	772	3.579	12
16	15	27	COLD HARD BITCH ELEKTRA/ATLANTIC	JET	713	804	3.281	14
17	18	9	SPIN YOU AROUND FLAWLESS/GEFFEN	PUDDLE OF MUDD	709	710	2.384	20
18	19	10	SAME DIRECTION ISLAND/DJMG	HOOBASTANK	704	678	2.169	22
19	21	8	WAKE UP (MAKE A MOVE) COLUMBIA	LOSTPROPHETS	703	643	2.071	23
20	20	5	SOME KIND OF MONSTER ELEKTRA/WARNER BROS.	METALLICA	702	668	1.903	25
21	22	5	ROLLOVER D.J. ELEKTRA/ATLANTIC	JET	685	610	2.575	18
22	24	3	TOUCHE REPUBLIC/UNIVERSAL/UMRG	GODSMACK FEATURING DROPBOX	672	510	2.601	17
23	14	26	STEP UP WIND-UP	DROWNING POOL	663	819	2.911	16
24	23	7	THE TRUTH LAVA	NONPOINT	579	514	1.305	27
25	25	22	RUNNING BLIND REPUBLIC/UNIVERSAL/UMRG	GODSMACK	434	492	1.956	24
26	40	2	FALL TO PIECES RCA/RMG	VELVET REVOLVER	402	190	2.512	19
27	27	8	AFTER WE GO MAVERICK/REPRISE	TANTRIC	383	367	0.960	30
28	31	4	BRING ME DOWN FLICKER/VIRGIN	PILLAR	353	289	0.669	36
★ GREATEST GAINER®/MOST AIRPLAY ADDS ★								
29	NEW		BLUE VIRGIN	A PERFECT CIRCLE	328	112	1.078	29
30	26	25	THE REASON ISLAND/DJMG	HOOBASTANK	327	368	1.447	26
31	30	8	I AM TOP DOG/ATLANTIC	KID ROCK	318	317	0.635	37
32	29	9	UNBROKEN (HOTEL BABY) STEAMHAMMER/SPV	MONSTER MAGNET	314	339	0.767	34
33	28	14	SAVIOR ARDENT/LAVA	SKILLET	256	344	0.820	33
34	34	4	WALK IDIOT WALK INTERSCOPE	THE HIVES	255	239	0.445	-
35	35	3	HEART FULL OF BLACK v2	BURNING BRIDES	236	232	0.502	-
36	NEW		NOBODY LAVA	SKINDRED	215	137	0.283	-
37	NEW		A FAVOR HOUSE ATLANTIC EQUAL VISION/COLUMBIA	COHEED AND CAMBRIA	209	145	0.264	-
38	NEW		MEANT TO LIVE RED INK/COLUMBIA	SWITCHFOOT	200	179	0.766	35
39	NEW		VITAMIN R (LEADING US ALONG) EPIC	CHEVELLE	198	1	1.217	28
40	36	21	WHAT YOU ARE INTERSCOPE/EPIC	AUDIOSLAVE	189	223	0.946	31

Songs ranked by number of detections. ○ Songs showing an increase in detections over the previous week, regardless of chart movement. A song will also receive a bullet if its percentage loss in detections does not exceed the percentage of monitored station downtime for the format. A song that has been on the chart for more than 20 weeks will generally not receive a bullet, even if it registers an increase in detections. Airpower awarded to songs appearing in the top 20 on both the Airplay and Audience charts for the first time with increases in both detections and audience. Greatest Gainer awarded to the song with the largest increase in detections. Most Airplay Adds awarded to the song registering six or more detections at the most stations for the first time this week. A song with a gain in detections over the previous week is placed first if tied with a song with a decline over the same period. When tied songs are each gaining detections or each losing detections, the song being played on more stations is placed first. Songs below the top 20 become recurrent and are removed from the chart after 26 weeks. \*\* Nielsen BDS certification for airplay of 100,000 detections on all monitored stations, including satellite and national networks, across the U.S. and Canada. Numeral following symbol indicates multiple level of 100,000 detections.

## most airplay adds

# ACTIVE ROCK

### NEW STATIONS

- A PERFECT CIRCLE *Blue* (Virgin)** **21**  
KDJE, KFRO, KIOZ, KISW, KNCN, KOMP, KRFR, KUPD, WAQX, WCCC, WGIR, WIL, WQBK, WQXA, WRIF, WRTT, WRXW, WTKX, WWWX, WXZZ, WZOR  
Total Stations With Six Or More Detections: 27  
TOTAL DETECTIONS BY DAYPART: 6-10 **3%**, 10-3 **11%**, 3-7 **9%**, 7-12 **27%**, 12-6A **49%**
- VELVET REVOLVER *Fall To Pieces* (RCA/RMG)** **13**  
KIOZ, KQRC, KUPD, WCCC, WEBN, WLZR, WNOR, WNVE, WRAT, WRTT, WWWX, WXZZ, WZZN  
Total Stations With Six Or More Detections: 26  
TOTAL DETECTIONS BY DAYPART: 6-10 **8%**, 10-3 **18%**, 3-7 **17%**, 7-12 **27%**, 12-6A **30%**
- CHEVELLE *Vitamin R (Leading Us Along)* (Epic)** **11**  
KQRC, KUFO, KXXR, WEBN, WJJO, WLZR, WNVE, WTKX, WXQR, WZOR, WZZN  
Total Stations With Six Or More Detections: 11  
TOTAL DETECTIONS BY DAYPART: 6-10 **10%**, 10-3 **26%**, 3-7 **23%**, 7-12 **28%**, 12-6A **13%**
- MEGADETH *Die Dead Enough* (Sanctuary)** **9**  
KICT, KILO, KNCN, WAQX, WGIR, WJJO, WQBK, WRIF, WROC  
Total Stations With Six Or More Detections: 12  
TOTAL DETECTIONS BY DAYPART: 6-10 **2%**, 10-3 **6%**, 3-7 **4%**, 7-12 **34%**, 12-6A **54%**
- SKINDRED *Nobody* (Lava)** **7**  
KFRO, WNOR, WQBK, WRTT, WTPT, WWWX, WXZZ  
Total Stations With Six Or More Detections: 18  
TOTAL DETECTIONS BY DAYPART: 6-10 **2%**, 10-3 **4%**, 3-7 **4%**, 7-12 **23%**, 12-6A **67%**

## GREATEST GAINERS® ACTIVE ROCK

### INCREASE IN DETECTIONS

- A PERFECT CIRCLE • *Blue* (Virgin)** **+216**  
WWWX +13, KUPD +13, WXZZ +13, WZOR +12, KDJE +11, WRTT +10, KOMP +9, WAQX +9, WQBK +9, KIOZ +9
- VELVET REVOLVER • *Fall To Pieces* (RCA/RMG)** **+212**  
KQRC +29, WZZN +19, KUPD +16, WLZR +15, WXZZ +13, WRTT +12, WEBN +12, WWWX +11, KICT +10, WNOR +10
- CHEVELLE • *Vitamin R (Leading Us Along)* (Epic)** **+198**  
WZZN +23, WTKX +22, WJJO +18, KXXR +16, WNVE +16, KQRC +12, WXQR +12, KUFO +11, WZOR +10, WEBN +7
- GODSMACK FEATURING DROPBOX • *Touche* (Republic/Universal/UMRG)** **+162**  
WRXW +15, KSFX +15, WNOR +13, WZZN +11, KQRC +11, WQBK +10, KRFR +8, KIOZ +8, WRQC +7, WZOR +6
- PAPA ROACH • *Getting Away With Murder* (El Tonal/Geffen)** **+141**  
KDJE +16, KHTQ +12, KRAB +12, WGIR +11, KPOL +10, WRXW +10, WZZN +9, WYSP +9, KZQK +8, WTFX +8

## Monitor RECURRENTS ACTIVE ROCK

RANK	TITLE	DETECTIONS TW	LW
1	45 SHINEDOWN (ATLANTIC)	652	629
2	RE-ALIGN GODSMACK (REPUBLIC/UNIVERSAL/UMRG)	546	565
3	(I HATE) EVERYTHING ABOUT YOU THREE DAYS GRACE (JIVE/ZOMBA)	475	485
4	FIGURED YOU OUT NICKELBACK (ROADRUNNER/DJMG)	475	539
5	THE OUTSIDER A PERFECT CIRCLE (VIRGIN)	421	439
6	NUMB LINKIN PARK (WARNER BROS.)	394	389
7	FAINT LINKIN PARK (WARNER BROS.)	385	361
8	MEGALOMANIAC INCUBUS (IMMORTAL/EPIC)	373	358
9	I AM THE HIGHWAY AUDIOSLAVE (INTERSCOPE/EPIC)	369	388

RANK	TITLE	DETECTIONS TW	LW
10	HEADSTRONG TRAPT (WARNER BROS.)	360	363
11	SHOW ME HOW TO LIVE AUDIOSLAVE (INTERSCOPE/EPIC)	342	355
12	SO FAR AWAY STAIN'D (FLIP/ELEKTRA/ATLANTIC)	338	317
13	NOT FALLING MUDVAYNE (EPIC)	336	322
14	MAN IN THE BOX ALICE IN CHAINS (COLUMBIA)	331	338
15	COME AS YOU ARE NIRVANA (DGC/INTERSCOPE)	316	309
16	SMELLS LIKE TEEN SPIRIT NIRVANA (DGC/INTERSCOPE)	313	310
17	LIKE A STONE AUDIOSLAVE (INTERSCOPE/EPIC)	307	282
18	LIBERATE DISTURBED (REPRISE)	300	299
19	STILL FRAME TRAPT (WARNER BROS.)	298	304
20	ROOSTER ALICE IN CHAINS (COLUMBIA)	295	290

Recurrents are titles that have appeared on the Active Rock Airplay chart for 26 weeks and have dropped below the top 20

# QUESTIONS?

IF YOU HAVE ANY QUESTIONS ABOUT



WE'VE GOT THE ANSWERS:

**SCOTT McKENZIE**  
Editor-in-Chief  
Phone: 646-654-4642  
Fax: 646-654-4612  
smckenzie@airplaymonitor.com

**BRAM TEITELMAN**  
Rock Managing Editor  
Phone: 646-654-4727  
Fax: 646-654-4799  
bteitelman@airplaymonitor.com

**ANTHONY COLOMBO**  
Rock Chart Manager  
Phone: 646-654-4640  
Fax: 646-654-4671  
acolombo@airplaymonitor.com

**SILVIO PIETROLUONGO**  
Director of Charts  
Phone: 646-654-4624  
Fax: 646-654-4671  
silvio@airplaymonitor.com

**PETER WEINSTOCK**  
Account Manager  
Phone: 646-654-4710  
Fax: 646-654-4799  
pweinstock@airplaymonitor.com

**MICHAEL ELLIS**  
Acting Publisher  
Phone: 646-654-4622  
Fax: 646-654-4799  
mellis@airplaymonitor.com



Songs ranked by number of detections. Playlists are listed in order of TSA weekly came, beginning with the highest-cuming station. Cumes are updated twice yearly following the release of the spring and fall Arbitron surveys. The number of stations shown each week varies depending upon space.

Nielsen Broadcast Data Systems

denotes songs with 6 or more detections at station for first time this week.

WYSP Philadelphia PD: Pgm: Tim Seabean APD/GI: Ed Edwards MD: Spike Infinity 215-625-9460

WZZN Chicago PD: Bill Gamble APD: Steve Levy MD: James VanDsdol ABC 312-984-9923

WRIF Detroit DM: Doug Podell APD/MD: Mark Pennington Greater Media 248-547-0101

WMMS Cleveland PD: Bo Matthews Clear Channel 216-520-2600

KXXR Minneapolis PD: Wade Linder APD/MD: Pablo ABC/Disney 612-617-4000

WAFF Boston PD: Keith Hastings MD: Misty Carrie Entercom 617-779-5800

WZTA Miami DM: Rob Roberts Dir/RK Pgm: Troy Hanson MD: Mike Killabrew Clear Channel 954-862-2000

WEBN Cincinnati DM/PD: Scott Reinhart MD: Rick "The Dude" Vaske Clear Channel 513-686-8300

KUPD Phoenix PD: J.J. Jeffries MD: Larry McFeele Sandusky 480-838-0400

KQRC Kansas City PD: Bob Edwards APD/MD: Dave Fritz Entercom 913-677-8998

WXTB Tampa Dir/FM Pgm: Brad Hardin APD/MD: Brian Medlin Clear Channel 813-832-1000

KISS San Antonio DM: Virgil Thompson MD: Kevin Vargas Cox 210-646-0105

WIYY Baltimore PD: Dave Hill APD/MD: Rob Heckman Hearst 410-889-0098

KBPI Denver Dir/Pgm: Mike D'Connor PD: Bob Richards APD/MD: Willie B. Clear Channel 303-713-8000

KISW Seattle PD: Dave Richards APD/MD: Ryan Castle Entercom 206-285-7625

KSRX San Antonio DM: John Cook MD: Mark Landis Infinity 210-528-5500

KIOZ San Diego Dir. FM Pgm: Jim Richards PD/MD: Shauna Moran Clear Channel 858-292-2000

WCCC Hartford DM/PD: Michael Picozzi APD/MD: Mike Karolyi Marlin 860-525-1069

WLZR Milwaukee PD: Sean Elliott MD: Marilyn Mee Saga 414-978-9000

KUFO Portland DM: Dave Numme APD/MD: Dan Bozyk Infinity 503-222-1011

WNOR Norfolk PD: Harvey Kojan APD/MD: Tom Parker Saga 757-366-9900

WBX Columbus PD: Hal Fish APD/MD: Ronni Hunter North America 614-481-7800

WQXA Harrisburg PD: Claudine DeLorenzo MD: Nixon Citadel 717-367-7700

WGR Manchester MD: Jason Russell Clear Channel 603-625-6915

IMPACT! AIRPLAY Monitor Nielsen Broadcast Data Systems

Songs posting gains in detections or with a percentage loss in detections equal to or better than the monitored downtime percentage in the format. Songs listed in order of detections. \*Indicates station experienced between 24 and 56 hours of monitored downtime during the chart week.

TOP 10 BOUND

Table with columns: Artist, Song, Total Stations, Chart Move, Airplay Adds. Includes PAPA ROACH 'Getting Away With Murder' and METALLICA 'Some Kind Of Monster'.

AIRPOWER BOUND

Table with columns: Artist, Song, Total Stations, Chart Move, Airplay Adds. Includes LOSTPROPHETS 'Wake Up (Make A Move)' and VELVET REVOLVER 'Fall To Pieces'.

THE HIVES

Table with columns: Artist, Song, Total Stations, Chart Move, Airplay Adds. Includes THE HIVES 'Walk Idiot Walk' and BURNING BRIDES 'Heart Full Of Black'.

CHEVELLE

Table with columns: Artist, Song, Total Stations, Chart Move, Airplay Adds. Includes CHEVELLE 'Vitamin R' and METALLICA 'Some Kind Of Monster'.

CHART BOUND

Table with columns: Artist, Song, Total Stations, Chart Move, Airplay Adds. Includes DAMAGEPLAN 'Pride' and MEGADETH 'Die Dead Enough'.

EARSHOT

Table with columns: Artist, Song, Total Stations, Chart Move, Airplay Adds. Includes EARSHOT 'Wait' and JET 'Roller D.J.'.

METALLICA

Table with columns: Artist, Song, Total Stations, Chart Move, Airplay Adds. Includes METALLICA 'Some Kind Of Monster' and JET 'Roller D.J.'.

TANTRIC

Table with columns: Artist, Song, Total Stations, Chart Move, Airplay Adds. Includes TANTRIC 'After We Go' and PILLAR 'Bring Me Down'.

BURNING BRIDES

Table with columns: Artist, Song, Total Stations, Chart Move, Airplay Adds. Includes BURNING BRIDES 'Heart Full Of Black' and SKINDRED 'Nobody'.

DAMAGEPLAN

Table with columns: Artist, Song, Total Stations, Chart Move, Airplay Adds. Includes DAMAGEPLAN 'Pride' and MEGADETH 'Die Dead Enough'.

FUTURE LEADERS OF THE WORLD

Table with columns: Artist, Song, Total Stations, Chart Move, Airplay Adds. Includes FUTURE LEADERS OF THE WORLD 'Let Me Out' and HOOBASTANK 'Same Direction'.

JET

Table with columns: Artist, Song, Total Stations, Chart Move, Airplay Adds. Includes JET 'Roller D.J.' and GODSMACK 'Touche'.

PILLAR

Table with columns: Artist, Song, Total Stations, Chart Move, Airplay Adds. Includes PILLAR 'Bring Me Down' and A PERFECT CIRCLE 'Blue'.

SKINDRED

Table with columns: Artist, Song, Total Stations, Chart Move, Airplay Adds. Includes SKINDRED 'Nobody' and COHEED AND CAMBRIA 'A Favor House Atlantic'.

MEGADETH

Table with columns: Artist, Song, Total Stations, Chart Move, Airplay Adds. Includes MEGADETH 'Die Dead Enough' and SILVERTIDE 'Ain't Coming Home'.

HOOBASTANK

Table with columns: Artist, Song, Total Stations, Chart Move, Airplay Adds. Includes HOOBASTANK 'Same Direction' and GODSMACK 'Touche'.

GODSMACK

Table with columns: Artist, Song, Total Stations, Chart Move, Airplay Adds. Includes GODSMACK 'Touche' and NONPOINT 'The Truth'.

A PERFECT CIRCLE

Table with columns: Artist, Song, Total Stations, Chart Move, Airplay Adds. Includes A PERFECT CIRCLE 'Blue' and KID ROCK 'I Am'.

COHEED AND CAMBRIA

Table with columns: Artist, Song, Total Stations, Chart Move, Airplay Adds. Includes COHEED AND CAMBRIA 'A Favor House Atlantic' and SWITCHFOOT 'Meant To Live'.

SILVERTIDE

Table with columns: Artist, Song, Total Stations, Chart Move, Airplay Adds. Includes SILVERTIDE 'Ain't Coming Home' and INCUBUS 'Sick, Sad Little World'.

NONPOINT

Table with columns: Artist, Song, Total Stations, Chart Move, Airplay Adds. Includes NONPOINT 'The Truth' and KID ROCK 'I Am'.

KID ROCK

Table with columns: Artist, Song, Total Stations, Chart Move, Airplay Adds. Includes KID ROCK 'I Am' and SWITCHFOOT 'Meant To Live'.

KID ROCK

Table with columns: Artist, Song, Total Stations, Chart Move, Airplay Adds. Includes KID ROCK 'I Am' and SWITCHFOOT 'Meant To Live'.

SWITCHFOOT

Table with columns: Artist, Song, Total Stations, Chart Move, Airplay Adds. Includes SWITCHFOOT 'Meant To Live' and STRATA 'The Panic'.

INCUBUS

Table with columns: Artist, Song, Total Stations, Chart Move, Airplay Adds. Includes INCUBUS 'Sick, Sad Little World' and STRATA 'The Panic'.

H=Heavy (21+ Detections), M=Medium (14-20), L=Light (Under 14) Airpower awarded to songs appearing in the top 20 on both the Airplay and Audience charts for the first time with increases in both detections and audience. \* Initial impact: songs appearing on this page for the first time in summary form. Airplay Adds are songs with 6 or more detections at new stations this week. The Airplay Leaderboard ranks taste-maker stations that have been the most successful in identifying future hit songs as measured by the amount of AIRPOWER tiles for which they were Airplay Leaders. Refer to each format's Power Playlists page to see this week's Airplay Leaders.





NO AIRPLAY ADDS THIS WEEK:

WKUT New York • XM/BPM Networks

RHYTHMIC TOP 40

Detections

KKSS Albuquerque White Boy U Know 7

KYLZ Albuquerque 213 Groupie Luv 8

Pete Pablo & Rasheeda Vibrate 7

Silkk Da Shocker Featurin We Like T 6

WBTS Atlanta Nitzy Nasty Girl 6

KDHT Austin, Texas Christina Milian Dip It Low 25

KISV Bakersfield, Calif. JadaKiss Featuring Anthion Why? 8

Chase Manhattan Breaker 1, Breaker 7

KKXX Bakersfield, Calif. Pitbull Back Up 18

TQ Right On 9

213 Groupie Luv 9

CKEY Buffalo, N.Y. Holla Point Featuring The Baby Mama 14

Frankie J Featuring Paul On The Fl 13

Brandy Who Is She 2 You? 12

Amanda Perez Dedicate 7

213 Groupie Luv 6

LL Cool J Headsprung 6

WRVZ Charleston, W.Va. Silkk Da Shocker Featurin We Like T 15

Jim Jones Featuring Cam'r Certified 14

J-Kwon Featuring Sadiyyah You & Me 9

Brooks Buford Alm Ta Pleeze 6

Nomb Do Sumphin 6

WBBM Chicago Black Eyed Peas Let's Get It Startr 42

Monica U Should've Known Better 31

New Edition Hot 2Nite 22

Hoobastank The Reason 7

Kevin Lyttle Drive Me Crazy 7

Lloyd Banks I'm So Fly 6

KZFM Corpus Christi Brandy Who Is She 2 You? 17

Britney Spears Outrageous 11

Guerrilla Black Featuring Compton 10

New Edition Hot 2Nite 9

Silkk Da Shocker Featurin We Like T 9

Survivalist Bang Bang 8

Kool Keith Break U Off 8

KQKS Denver Mase Featuring P. Diddy Breathe, St 27

XHTO El Paso, Texas J-Kwon Featuring Sadiyyah You & Me 22

Lenny Kravitz Featuring J Storm 22

T.I. Let's Get Away 11

W.B.T. Fort Myers, Fla. Shawna Featuring Ludacri Shake Tha 9

213 Groupie Luv 7

KBOS Fresno, Calif. Silkk Da Shocker Featurin We Like T 21

Guerrilla Black Featuring Compton 10

KSEQ Fresno, Calif. Yonnie In Da Club 32

WLYD Green Bay, Wis. Lil Eddie Featuring Mario I Don'T 19

Pitbull Back Up 16

213 Groupie Luv 10

Amanda Perez Dedicate 7

Lil' Wayne Featuring Mann Bring It 7

Tony Sunshine Featuring P Oh My God 11

Lil' Scrappy No Problem 6

WGBT Greensboro, N.C. Fantasia I Believe 9

Holla Point Featuring The Baby Mama 6

WHZT Greenville, S.C. Twista Featuring R. Kelly So Sexy 12

J-Kwon Featuring Sadiyyah You & Me 8

KDDB Honolulu Beenie Man King Of The Dancehall 13

Britney Spears Outrageous 13

WKPO Madison, Wis. 213 Groupie Luv 12

Brandy Who Is She 2 You? 8

KBFM McAllen, Texas Britney Spears Outrageous 16

Juvenile, Wacko & Skip Nolia Clap 14

Silkk Da Shocker Featurin We Like T 13

J. Dub Locked Down 9

New Edition Hot 2Nite 6

KBTQ McAllen, Texas Amanda Perez Dedicate 18

Kevin Lyttle Featuring Sp Turn Me D 7

Lil' Scrappy No Problem 6

WPOW Miami Mr. Easy Pull Up 23

Christina Milian Dip It Low 21

D.O.D. Gangster Prayer 7

Boo Da Boss Playa Featuri Say It To 7

Shawna Featuring Ludacri Shake Tha 6

Silkk Da Shocker Featurin We Like T 6

Nelly Featuring Jaheim My Place 6

Guerrilla Black Featuring Compton 6

KDON Monterey, Calif. New Edition Hot 2Nite 7

WNVZ Norfolk, Va. JadaKiss Featuring Anthion Why? 8

KKWD Oklahoma City Pitbull Back Up 13

Brandy Who Is She 2 You? 13

WPYO Orlando, Fla. Pitbull Back Up 21

KCAQ Oxnard, Calif. Shawna Featuring Ludacri Shake Tha 11

Silkk Da Shocker Featurin We Like T 10

Mario Winans Featuring Lil Never Real 10

Amanda Perez Dedicate 9

WRED Portland, Maine Brandy Who Is She 2 You? 19

New Edition Hot 2Nite 17

Beenie Man King Of The Dancehall 13

D.O.D. & Kanye West Higher 11

Amanda Perez Dedicate 6

Silkk Da Shocker Featurin We Like T 6

KXJM Portland, Ore. Beenie Man King Of The Dancehall 6

WWKX Providence, R.I. New Edition Hot 2Nite 9

Shyne Featuring Ashanti Jimmy Choo 8

KGGI Riverside, Calif. LL Cool J Headsprung 6

KSFM Sacramento Lil Eddie Featuring Mario I Don'T 18

El Come 2 Me 11

KUUU Salt Lake City LL Cool J Headsprung 19

T.I. Let's Get Away 18

JadaKiss Featuring Anthion Why? 18

Guerrilla Black Featuring Compton 12

Shawna Featuring Ludacri Shake Tha 12

KBST San Antonio J-Kwon Featuring Sadiyyah You & Me 8

XHTZ San Diego Brandy Who Is She 2 You? 24

Too Short Featuring Jagge Chooen' 17

New Edition Hot 2Nite 9

KYLD San Francisco Team It's Gettin' Hot 13

Shawna Featuring Ludacri Shake Tha 8

Skum Village Featuring Ka Selfish 7

J-Kwon Featuring Sadiyyah You & Me 7

Monica U Should've Known Better 6

KUBE Seattle Pitbull Back Up 8

Skum Village Featuring Ka Selfish 6

KYWL Spokane, Wash. Rello Another One 12

213 Groupie Luv 12

Amanda Perez Dedicate 7

WLLD Tampa, Fla. Tony Sunshine Featuring P Oh My God 6

KOHT Tucson, Ariz. J-Kwon Featuring Sadiyyah You & Me 14

Monica U Should've Known Better 11

WVEE Atlanta Adina Howard Nasty Grnd 6

WFXA Augusta, Ga. Mammie Fresh Real Big 6

Mr. Magic I Smo'\*, I Drank 6

WPRW Augusta, Ga. Mase Featuring P. Diddy Breathe, St 11

Mammie Fresh Real Big 6

Lloyd Hey Young Girl 6

WERO Baltimore Shawna Featuring Ludacri Shake Tha 7

Boyz II Men What You Won't Do For L 7

Mase Featuring P. Diddy Breathe, St 6

Anthony Hamilton Charlene 6

WEMX Baton Rouge, La. Young Buck Featuring Luda Slomp 17

Usher Confessions Part I 16

Slim Thug 3 Kings 11

MC Hammer Feat. Stoooge Pl Hard Time 10

Silkk Da Shocker Featurin We Like T 7

WBJL Birmingham, Ala. Nelly Featuring Jaheim My Place 22

GTJ Jump And Get Stomped 7

WBOT Boston Mobb Deep Real Gangstaz 9

WBLK Buffalo, N.Y. Anthony Hamilton Charlene 13

Brandy Who Is She 2 You? 7

Dem Franchize Boyz White Tee's 6

Real Featuring Kanye West Real Love 6

WWBZ Charleston, S.C. Lady Saw I've Got Your Man 11

Beenie Man King Of The Dancehall 9

Twip I Got This 8

213 Groupie Luv 7

Mase Featuring P. Diddy Breathe, St 6

KBXX Houston Shawna Featuring Ludacri Shake Tha 11

Mase Featuring P. Diddy Breathe, St 10

Silkk Da Shocker Featurin We Like T 8

Wreckshop Holl Up 7

Anthony Hamilton Charlene 7

WEUP Huntsville, Ala. Juvenile, Wacko & Skip Nolia Clap 20

Kalenna My Confession 11

Lil Jon & The East Side B What You 10

Shells Why I Love You 7

Brandy Who Is She 2 You? 8

Guerrilla Black Featuring Compton 6

WHHH Indianapolis Dem Franchize Boyz White Tee's 19

Brandy Who Is She 2 You? 17

Jill Scott Golden 8

WJMI Jackson, Miss. Strawberry Come-N-Get It 11

I-20 Featuring Ludacri's & Break Bre 10

Brandy Who Is She 2 You? 10

Devin The Dude Anything 9

Lloyd Banks I'm So Fly 9

La' Chat' You Ain't Crunk Enough 8

Urban Mystic Where Were You 8

Dryan Take It Slow 6

WRJH Jackson, Miss. 8Ball & MJG Featuring Sha Straight 17

Shawn Kane Girl I Wonder 12

Pretty White 4 Walls 11

Froze Uno Yo Cadillac 7

WJBT Jacksonville, Fla. Brandy Who Is She 2 You? 15

Mr. Magic I Smo'\*, I Drank 13

Dem Franchize Boyz White Tee's 11

Shawna Featuring Ludacri Shake Tha 11

D.O.D. & Kanye West Higher 8

Silkk Da Shocker Featurin We Like T 7

KPRS Kansas City NZU Issues 11

Brandy Who Is She 2 You? 7

KKDA Dallas Mr. Magic I Smo'\*, I Drank 30

Bone Crusher Featuring Yi Take Ya C 14

D.O.D. & Kanye West Higher 14

Play-N-Skillz Featuring K Freaks 10

Lil Jon & The East Side B What You 9

J-Kwon Hood Hop 7

WDHT Dayton, Ohio J-Kwon Featuring Sadiyyah You & Me 17

Guerrilla Black Featuring Compton 11

KDRB Des Moines, Iowa Pitbull Back Up 20

Shawna Featuring Ludacri Shake Tha 18

WDTJ Detroit Lenny Kravitz Featuring J Storm 14

Nelly Flap Your Wings 13

Slum Village Do You 9

Usher Confessions Part I 7

Kanye West Feat. Ludacris Breathe I 6

WJLB Detroit Anthony Hamilton Charlene 12

Shawna Featuring Ludacri Shake Tha 9

S.R. Gunna Featuring The Something 6

WZFX Fayetteville Silkk Da Shocker Featurin We Like T 6

Nomb Do Sumphin 6

Dennis Edwards Feat. Sled Don't Loo 6

Mobb Deep Real Gangstaz 6

WJMZ Greenville, S.C. Nelly Featuring Jaheim My Place 25

WPHH Hartford, Conn. Lil Eddie Featuring Mario I Don'T 8

WZMX Hartford, Conn. Lady Saw I've Got Your Man 11

Beenie Man King Of The Dancehall 9

Twip I Got This 8

213 Groupie Luv 7

Mase Featuring P. Diddy Breathe, St 6

KBXX Houston Shawna Featuring Ludacri Shake Tha 11

Mase Featuring P. Diddy Breathe, St 10

Silkk Da Shocker Featurin We Like T 8

Wreckshop Holl Up 7

Anthony Hamilton Charlene 7

WEUP Huntsville, Ala. Juvenile, Wacko & Skip Nolia Clap 20

Kalenna My Confession 11

Lil Jon & The East Side B What You 10

Shells Why I Love You 7

Brandy Who Is She 2 You? 8

Guerrilla Black Featuring Compton 6

WHHH Indianapolis Dem Franchize Boyz White Tee's 19

Brandy Who Is She 2 You? 17

Jill Scott Golden 8

WJMI Jackson, Miss. Strawberry Come-N-Get It 11

I-20 Featuring Ludacri's & Break Bre 10

Brandy Who Is She 2 You? 10

Devin The Dude Anything 9

Lloyd Banks I'm So Fly 9

La' Chat' You Ain't Crunk Enough 8

Urban Mystic Where Were You 8

Dryan Take It Slow 6

WRJH Jackson, Miss. 8Ball & MJG Featuring Sha Straight 17

Shawn Kane Girl I Wonder 12

Pretty White 4 Walls 11

Froze Uno Yo Cadillac 7

WJBT Jacksonville, Fla. Brandy Who Is She 2 You? 15

Mr. Magic I Smo'\*, I Drank 13

Dem Franchize Boyz White Tee's 11

Shawna Featuring Ludacri Shake Tha 11

D.O.D. & Kanye West Higher 8

Silkk Da Shocker Featurin We Like T 7

KXHT Memphis LL Cool J Headsprung 33

Lil' Flip Featuring Lea Sunshine 28

WHRK Memphis T.I. Let's Get Away 24

Mr. Magic I Smo'\*, I Drank 15

D.O.D. & Kanye West Higher 13

Usher Confessions Part I 7

Silkk Da Shocker Featurin We Like T 6

WEDR Miami Mase Featuring P. Diddy Breathe, St 8

Usher Confessions Part I 14

Brandy Who Is She 2 You? 13

Guerrilla Black Featuring Compton 6

WMIB Miami Juvenile, Wacko & Skip Nolia Clap 20

Nelly Flap Your Wings 20

Play-N-Skillz Featuring K Freaks 15

Lenny Kravitz Featuring J Storm 11

Lloyd Banks I'm So Fly 6

WKVY Milwaukee Nelly Featuring Jaheim My Place 7

Urban Mystic Where Were You 6

WBLX Mobile, Ala. Guerrilla Black Featuring Compton 11

Shawna Featuring Ludacri Shake Tha 8

Slim Thug 3 Kings 6

Nomb Do Sumphin 6

Dennis Edwards Feat. Sled Don't Loo 6

Mobb Deep Real





# SPRING '04 ARBITRONS

12-plus overall average quarter-hour shares. (#) indicates Arbitron market rank.  
Copyright 2004, Arbitron Ratings Co. May not be quoted or reproduced without the prior written permission of Arbitron.

Calls	Format	Sp '03	Su '03	Fa '03	W '04	Sp '04
<b>DALLAS—(5)</b>						
KODA-FM	R&B	7.2	6.2	6.3	6.0	5.8
KQBF	R&B	3.6	4.6	4.4	4.2	4.9
KPLX	country	5.2	4.9	5.5	5.8	4.7
WBAP	N/T	4.6	4.1	4.5	5.0	4.5
KLUV-FM	oldies	3.9	4.4	4.0	3.7	4.1
KSCS	country	3.8	4.1	4.1	3.7	4.0
KSSS-AM-FM	Spanish	3.2	2.8	3.9	3.4	3.5
KHKS	top 40	3.2	3.6	3.1	3.2	3.5
KLTJ	religious	3.5	3.2	4.8	3.4	3.1
KLLI	N/T	2.5	1.8	2.2	3.3	3.0
KDMX	adult top 40	2.6	2.9	2.4	2.2	2.9
KLNO	Spanish	4.4	3.7	3.9	2.6	2.9
KTKC/KTKB/KTDK	sports	2.3	2.3	2.8	2.7	2.9
KVIL	AC	2.8	3.2	3.6	3.9	2.9
KDGE	modern	3.4	2.8	2.4	2.7	2.8
KRLD	N/T	2.5	2.7	2.2	2.3	2.7
KOAN	jazz	3.3	3.5	3.2	3.2	2.6
KEGL	active rock	2.3	2.5	2.5	2.3	2.2
KZPS	cls rock	2.6	2.5	2.5	2.2	2.2
KLUF	N/T	1.9	1.7	2.1	1.7	2.0
WRR	classical	1.8	2.3	2.2	2.3	2.0
KRBB	cls hits	1.9	1.9	1.3	1.5	1.9
K5CV	R&B adult	1.7	2.0	1.5	1.4	1.7
KZMP-AM-FM	Spanish	1.0	0.9	1.0	3.8	1.7
KTCY	Spanish	0.8	0.9	1.1	1.4	1.6
KRNB	R&B adult	1.0	1.3	1.2	1.5	1.4
KESN	sports	0.9	0.8	1.0	1.4	1.1
KQDL	dance	0.9	1.2	1.1	1.3	1.1
KTVS	country	1.5	1.6	1.2	1.4	1.0
<b>HOUSTON—(7)</b>						
KLTN	Spanish	6.5	6.8	7.1	7.0	5.9
KBXA	R&B	5.1	5.3	5.8	5.7	5.6
KMUQ	R&B adult	4.6	5.3	5.1	5.0	5.6
KODA	AC	5.8	5.9	5.4	5.9	5.0
KRBE	top 40	5.0	4.7	4.8	4.1	4.5
KFTY	R&B	4.4	4.4	3.7	4.4	4.1
KTBZ	modern	3.4	3.0	3.4	3.2	3.8
KQBZ	country	3.0	2.9	2.7	3.2	3.5
KTRF	N/T	3.1	4.1	3.1	2.9	3.2
KTRC	N/T	3.4	2.6	3.5	2.6	3.1
KILT-FM	country	3.5	3.5	3.6	3.5	3.0
KHMX	adult top 40	2.7	2.6	2.7	2.5	2.9
KOVE	Spanish	2.6	2.5	3.3	2.5	2.9
KTTT	country	3.6	3.1	2.7	3.4	2.9
KKRW	cls rock	2.3	2.3	2.3	2.9	2.7
KHAT	active rock	3.1	2.2	2.1	2.7	2.6
KHJL	jazz	3.2	2.7	3.4	3.1	2.5
KLUZ	oldies	2.5	2.7	2.5	2.4	2.5
KJVD/KJTM	Spanish	2.1	2.1	2.2	2.1	2.0
KHPT	cls rock	2.2	2.3	2.1	2.1	1.6
KQBU	Spanish	1.1	0.9	1.2	1.3	1.6
KBME	standards	1.2	1.7	0.9	0.9	1.5
KSEV	N/T	1.4	0.9	1.3	1.1	1.5
KILT-AM	sports	1.1	1.3	1.3	1.5	1.4
KMOX/KQOK	Spanish	0.9	0.9	1.0	0.9	1.4
KRHP	R&B adult	0.9	1.0	1.0	1.3	1.2
KHWJ	religious	0.6	0.6	0.8	0.8	1.1
<b>ATLANTA—(11)</b>						
WSB-AM	N/T	10.1	9.5	10.3	8.7	9.4
WVEE	R&B	8.6	8.6	9.0	7.3	7.9
WQIX-FM	country	4.5	4.3	5.3	5.1	6.5
WPXZ	religious	5.4	5.0	5.2	5.8	4.6
WSB-FM	AC	3.9	4.1	4.1	4.0	4.5
WSTR	top 40	3.8	4.1	3.9	3.8	4.5
WHTA	R&B	3.5	4.9	3.8	5.1	4.3
WALR-FM	R&B oldies	3.5	4.7	4.1	4.5	4.0
WFSS	religious	2.5	2.8	2.8	3.1	3.3
WNWX	modern	3.3	3.2	3.4	2.8	3.3
WBTS	rhythmic top 40	3.3	2.8	2.6	2.8	3.2
WYAY	country	2.7	3.0	3.4	3.2	3.2
WJZZ	jazz	2.7	3.2	2.9	3.2	2.9
WGST	N/T	3.3	2.6	2.3	2.7	2.7
WKLS	active rock	3.4	2.9	2.8	2.8	2.6
WLTM	AC	3.5	3.8	4.8	4.0	2.6
WLCL	oldies	2.3	2.8	2.0	2.9	2.5
WMMQ	top 40	2.4	2.2	2.4	2.2	2.5
WFOX	R&B	1.7	2.0	2.0	1.7	2.4
WZGC	cls rock	2.6	2.5	2.2	2.8	2.3
WAMI	R&B adult	1.6	1.7	1.7	1.5	1.6
WBZY	modern	0.7	0.7	0.6	0.7	1.1
WAOS/WXEM	Spanish	0.9	0.7	0.8	0.7	1.0
<b>MIAMI—(12)</b>						
WPOW	rhythmic top 40	5.6	5.4	4.6	5.5	5.7
WYQT	R&B adult	4.6	4.3	4.0	4.9	5.1
WLYT	AC	5.3	6.1	4.7	5.0	5.0
WAQI	Spanish	3.4	3.8	4.3	3.8	4.8
WEDR	R&B	5.0	5.5	4.7	4.7	4.8
WCMQ-FM	Spanish	4.3	4.6	5.0	6.0	4.7
WMBR-FM	R&B	3.4	4.6	4.2	4.0	4.0
WALR-FM	Spanish	4.9	4.1	4.5	4.3	3.9
WMLV	jazz	3.3	4.0	3.6	3.7	3.9
WMOU	oldies	3.4	3.6	4.0	3.3	3.6
WXXJ	Spanish	3.2	3.0	3.3	2.8	3.5
WRTO	Spanish	2.9	2.2	2.3	3.6	3.3
WHYI	top 40	3.0	2.9	3.1	3.3	3.2
WFLC	adult top 40	2.6	2.4	3.0	2.7	3.1
WRMA	Spanish	4.1	2.6	4.1	3.6	3.1
WIOD	N/T	3.4	3.4	2.8	3.2	2.8
WQBA-AM	Spanish	2.6	1.9	2.5	2.2	2.8
WKSS	country	3.2	2.7	3.3	3.6	2.7
WQAM	sports	2.1	2.8	2.6	2.1	2.7
WBGG	cls rock	2.8	2.8	2.4	2.0	2.5
WPMY	dance	2.6	2.2	2.5	2.5	2.3
WZTA	modern	2.6	2.8	2.5	2.1	2.2
WKAT	ethnic	1.0	1.4	1.1	1.1	1.2
WSJA	Spanish	1.4	1.2	1.1	1.3	1.0
<b>SEATTLE—(14)</b>						
KMPS	country	6.8	5.9	5.7	6.0	6.8
KRYM	AC	4.1	4.0	4.3	5.5	5.1
KUBE	rhythmic top 40	5.3	4.8	4.3	4.9	4.7
KIRO-AM	N/T	5.1	4.8	5.9	5.5	4.4
KOMO	N/T	5.1	6.0	5.3	3.3	4.4
KBSG	oldies	3.6	4.3	3.3	3.3	4.1
KZOK	cls rock	3.9	3.7	3.4	3.6	4.1
KBKX	top 40	3.8	4.2	4.3	3.5	4.0
KCNX	religious	2.7	3.1	3.8	2.8	3.9
KWJZ	jazz	3.2	4.0	3.6	3.3	3.9
KITH	N/T	1.8	1.8	2.6	3.0	3.2
KISW	active rock	2.6	2.8	2.8	3.5	3.0
KNDI	modern	3.5	3.4	2.8	2.6	2.9
KMTT	triple-A	2.9	2.6	3.2	3.1	2.8
KVI	N/T	4.2	4.0	3.5	2.0	2.8
KING	classical	2.9	2.6	3.8	3.8	2.6
KLSY	AC	2.2	2.3	2.0	2.0	2.6
KXII	standards	2.3	2.3	2.3	2.5	2.1
KQAZ	N/T	2.0	1.9	2.3	2.3	2.1
KPLZ	oldies	2.2	2.0	1.8	2.1	2.0
KR-FM	adult top 40	2.3	2.3	2.4	2.9	2.0
KUR-AM	sports	2.0	1.7	2.2	2.2	1.7
KRCI	modern	1.9	2.5	2.1	2.3	1.7
KFNK	active rock	1.7	1.2	1.0	1.1	1.5
KAYO	country	0.6	1.6	1.0	1.1	1.4
<b>DENVER—(22)</b>						
WYUU	country	7.0	8.0	6.9	6.9	7.2
WYTV	N/T	6.3	6.7	6.3	6.7	6.4
WYXL	R&B	6.9	5.4	6.5	5.5	6.3
WYLM	triple-A	5.1	5.8	4.5	5.7	5.0
WYCN	AC	5.4	5.7	6.4	5.6	4.9
WYSS	oldies	4.3	4.0	4.1	4.5	4.9
WYSL	cls rock	4.0	4.5	3.8	3.6	3.8
WYXP	active rock	4.3	4.1	3.7	3.5	3.5
WYKX	jazz	4.1	3.7	3.0	3.6	3.4
WYRI	Spanish	1.8	1.5	1.8	2.7	3.2
WYRQ	top 40	2.2	2.2	2.4	2.5	3.1
WYRZ	modern	2.8	3.2	3.3	3.3	2.9
WYRZ	standards	2.8	2.3	2.6	2.7	2.5
WYRZ	adult top 40	2.5	3.1	3.0	3.2	2.4
WYRZ	R&B oldies	2.4	2.8	2.6	2.2	2.4
WYRZ	adult top 40	3.1	3.5	2.7	2.7	2.2
WYRZ	N/T	3.1	3.0	2.2	2.2	2.0
WYRZ	Spanish	1.2	1.4	1.2	1.2	1.8
WYRZ	Spanish	2.3	1.4	1.3	2.0	1.8
WYRZ	N/T	0.9	0.8	1.7	1.7	1.7
WYRZ	sports	1.7	1.3	1.8	1.8	1.3
WYRZ	country	0.8	1.2	1.0	1.0	1.2
WYRZ	cls hits	—	—	—	—	1.2
<b>PITTSBURGH—(23)</b>						
WYUU	N/T	11.6	11.7	10.9	11.0	10.1
WYXL	active rock	9.0	8.7	9.3	9.6	8.1
WYXL	country	6.4	6.8	6.6	6.7	6.8
WYXL	standards	5.5	5.3	5.1	5.0	5.9
WYXL	oldies	5.7	5.7	6.1	5.9	5.9
WYXL	adult top 40	5.0	4.8	4.8	5.1	5.1
WYXL	country	3.9	3.4	3.7	4.3	5.0
WYXL	top 40	3.5	3.2	3.7	3.9	4.6
WYXL	top 40	3.6	3.7	3.1	3.5	4.3
WYXL	N/T	3.2	2.4	3.3	3.2	4.2
WYXL	modern	4.2	4.9	4.8	3.5	4.0
WYXL	AC	2.5	2.7	3.0	3.2	3.2
WYXL	top 40	3.4	3.3	2.7	3.2	3.1
WYXL	R&B	3.7	3.3	3.3	3.2	2.8
WYXL	cls rock	4.5	3.7	3.5	2.4	2.2
WYXL	sports	1.4	1.8	2.4	1.6	1.8
WYXL	religious	1.0	1.4	1.6	1.5	1.8
WYXL	country	1.1	2.0	1.1	1.4	1.2
WYXL	N/T	1.4	1.4	1.9	1.3	1.2

Calls	Format	Sp '03	Su '03	Fa '03	W '04	Sp '04
<b>PORTLAND, ORE.—(24)</b>						
KUPL-FM	country	5.6	5.3	5.3	5.9	5.8
KXUM	rhythmic top 40	5.6	4.9	4.2	4.6	4.8</





BY ANTHONY COLOMBO, WADE JESSEN, PATRICK MCGOWAN & MINAL PATEL

FORMAT	NEW RELEASES WITH TOP 10 CALLOUT POTENTIAL	RECENTLY TESTED SONGS WITH TOP 10 CALLOUT POTENTIAL
<b>MAINSTREAM TOP 40</b>	NO NEW SONGS SHOWED TOP 10 CALLOUT POTENTIAL THIS WEEK	<ol style="list-style-type: none"> <li>LINKIN PARK Breaking The Habit WARNER BROS. 81.9</li> <li>SWITCHFOOT Dare You To Move COLUMBIA 77.1</li> <li>STORY OF THE YEAR Anthem Of Our Dying Day MAVERICK 74.6</li> <li>MAROON5 She Will Be Loved RMG 73.4</li> <li>RYAN CABRERA On The Way Down ATLANTIC 71.5</li> <li>BOWLING FOR SOUP 1985 ZOMBA 71.4</li> <li>COUNTING CROWS Accidentally In Love GEFLEN 71.2</li> </ol>
<b>RHYTHMIC TOP 40</b>	★ BRANDY Who Is She 2 U ATLANTIC 68.3	<ol style="list-style-type: none"> <li>D12 How Come INTERSCOPE 77.5</li> <li>SHAWNNA Shake That Sh** IDJMG 76.6</li> <li>MONICA U Should've Known Better RMG 75.3</li> <li>BLACK EYED PEAS Let's Get It Started INTERSCOPE 74.0</li> <li>KANYE WEST New Workout Plan IDJMG 70.9</li> <li>NELLY FEAT. JAHEIM My Place UMRG 67.9</li> <li>JADAKISS Why? INTERSCOPE 67.7</li> </ol>
<b>R&amp;B/HIP-HOP</b>	NO NEW SONGS SHOWED TOP 10 CALLOUT POTENTIAL THIS WEEK	<ol style="list-style-type: none"> <li>SHAWNNA Shake That Sh** IDJMG 89.9</li> <li>ANTHONY HAMILTON Charlene ZOMBA 84.9</li> <li>BRANDY Who Is She 2 U ATLANTIC 84.5</li> <li>NELLY FEAT. JAHEIM My Place UMRG 80.1</li> <li>R. KELLY U Saved Me ZOMBA 78.0</li> <li>D.O.D./KANYE WEST Higher LEGION 66.8</li> <li>LENNY KRAVITZ Storm VIRGIN 66.4</li> </ol>
<b>ADULT TOP 40</b>	★ KELLY CLARKSON Breakaway HOLLYWOOD 67.3 ★ ASHLEE SIMPSON Pieces Of Me GEFLEN 66.5	<ol style="list-style-type: none"> <li>SARAH MCLACHLAN World On Fire RMG 88.7</li> <li>JOJO Leave (Get Out) UMRG 81.8</li> <li>AVION Seven Days Without You CONSOLE 78.1</li> <li>JEREMY CAMP Right Here EMC 77.2</li> <li>BOWLING FOR SOUP 1985 ZOMBA 73.9</li> <li>SEETHER Broken WIND-UP 73.8</li> <li>THE CALLING Our Lives RMG 73.1</li> </ol>
<b>MODERN ROCK</b>	★ STROKES The End Has No End RMG 66.3 ★ 12 STONES Far Away WIND-UP 65.7	<ol style="list-style-type: none"> <li>CROSSFADE Cold COLUMBIA 76.6</li> <li>SHINEDOWN 45 ATLANTIC 74.5</li> <li>LOSTPROPHETS Wake Up (Make A Move) COLUMBIA 73.5</li> <li>HOOBASTANK Same Direction IDJMG 72.2</li> <li>NEW FOUND GLORY Faliure Is Not Flattering GEFLEN 70.2</li> <li>GODSMACK Touche URMG 66.4</li> <li>PAPA ROACH Getting Away With Murder DREAMWORKS 65.7</li> </ol>

Songs are blind tested online by Promosquad using multiple listens and a nationwide sample of carefully profiled music consumers. Songs are rated on a 1-5 scale; final results are based on weighted positives. Songs with a score of 65 or more are judged to have top 10 callout potential, although that benchmark number can fluctuate based on the strength of available music. New Releases are songs that have been recently serviced to or impacted at their respective formats; Recently Tested Songs are the songs tested during the past month with the highest score. For a complete list of current songs with Top 10 Callout Potential, see HitPredictor.com. © 2003. Promosquad is a trademark of Think Fast LLC.

## Terror Squad Sways Its Way To No. 1

"Lean Back" takes the crown on the R&B/hip-hop chart, giving Terror Squad and fledgling imprint SRC their first No. 1 in *Airplay Monitor*. The track holds at No. 2 on the rap chart but earns Greatest Gainer honors with an increase of 1,083 spins, making it the likely chart champion next issue.



TERROR SQUAD

Further down the R&B/hip-hop chart, "Why?" by Jadakiss Featuring Anthony Hamilton moves into the top 10. The track is the first top 10 for Jadakiss as a lead artist and the first overall for Hamilton. Jadakiss reached the top 10 as a featured artist on Mya's "Best of Me" in May 2000. Hamilton, meanwhile, debuts on his own at No. 34 with "Charlene."

Another first-timer on the R&B/hip-hop chart is Lenny Kravitz, who makes his way onto the list at No. 33 with a little help from chart mainstay Jay-Z on "Storm."

### SOUTH OF THE BORDER, BUT HEADING NORTH ON THE CHART

Toby Keith posts a career-high debut on the country chart, as "Stays in Mexico" (DreamWorks) bows at No. 27 with 1,107 spins detected at 100 of our 122 monitored signals. Keith's previous opening-week benchmark came in the Aug. 22, 2003, issue when "I Love This Bar" started at No. 30.

Meanwhile, Tim McGraw's "Live Like You Were Dying" (Curb) returns to No. 1 with the chart's fourth-biggest increase after stepping down to No. 2 last issue for Reba McEntire's "Somebody" (MCA Nashville). Up 355 detections, McGraw's single returns for a fourth week atop the chart, while McEntire's song posts the biggest loss for a No. 1 song in at least 19 months.

Following a staggering gain of 1,150 spins last issue, due partially to label-sponsored plays, McEntire takes a hefty dip of 1,466 spins. That is the biggest tumble from the No. 1 box since George Strait's "She'll Leave You With a Smile" declined 1,197 detections in the Dec. 27, 2002, issue following two weeks at No. 1. Prior to McEntire's loss, the average decline during the last 12 months for a song abdicating the No. 1 slot is 380 detections.

### KEYS TURNS IN ANOTHER TOP 10

Alicia Keys grabs her first top 10 at mainstream top 40 since her debut single three years ago, as "If I Ain't Got You" (RMG) climbs 13-10. Keys' "Fallin'" spent five weeks at No. 1 on the chart in the fall of 2001 and was followed by the top 20 "A Woman's Worth." Keys did, however, peak at No. 2 as a featured artist on Eve's "Gangsta Lovin'" in October 2002.

### 'IDOL' CHATTER HEATS UP AC CHART

When Kelly Clarkson's "A Moment Like This" debuted in *Monitor* two years ago, the longevity of the artist and the "American Idol" franchise was still very much a question mark. Now, Clarkson is bubbling under various charts with her fifth release, "Breakaway," while a sixth "Idol" contestant debuts this week at AC.

Fantasia follows in the footsteps of Clarkson, Ruben Studdard, Clay Aiken, Tamyra Gray and Kimberley Locke on the AC chart. She comes in at No. 27 as the Greatest Gainer with her debut single, "I Believe" (RMG).

Another reality TV star making a debut is Ashlee Simpson. After conquering the No. 1 spot on The Billboard 200 last week with her album "Autobiography," Simpson's "Pieces of Me" (Geffen) enters the adult top 40 and modern AC charts at No. 30 and No. 35, respectively. The adult top 40 debut is the highest entry for a new artist since "Bring Me to Life" by Evanescence debuted in the same spot in April 2003.

### SWITCHFOOT STEPS SLOWLY ONTO ACTIVE

Switchfoot's "Meant to Live" (Columbia) enters the active rock chart at No. 38 more than a year after it first debuted at modern. The track garnered airplay at 11 active stations during the chart week—by far the fewest of any song on the chart, although consistent with its weekly total during the past year.

Positive research has made it a current top 10 track at KATT Oklahoma City; KRTQ Tulsa, Okla.; and KFRQ McAllen, Texas. Along with double-digit spin totals at four other stations, "Meant to Live" pushes onto the chart. The track spent 33 weeks on the modern chart after its debut in the Aug. 1, 2003, issue and peaked at No. 5 in January. The song made a quicker crossover to mainstream top 40 than at active as it peaked on the former list at No. 6 four weeks ago and this week stands at No. 8.

# Franz Ferdinand

**TAKE ME OUT**

**THE MOST REACTIVE SONG OF SUMMER!!!!**

**NEW MAJORS THIS WEEK:**  
WWWQ-Atlanta, WNCI-Columbus, WQZQ-Nashville, KMXB-Las Vegas, AND MORE!!!!

**ALREADY ON:**  
Z100 NEW YORK!!! KISS108, KBKS, WSTR, KRBE, WNKS, KDND, KZHT, WNOU, KHFI, WPRO, KUDD, WKSS, KLLC, WZPL, AND MANY MORE!!!!

**#1 Phones WBBO**

**Top 15 Phones KDND**

**3 @ Modern Rock!!!**

**39 Top 200 Album Sales.**

**Over 28,000 Albums Sold This Week!!**

**NOW CERTIFIED GOLD!!!!**

**BIG 10 ROTATION!!!**

**2 MTV VMA NOMINATIONS:**  
**BREAKTHROUGH VIDEO & MTV2 AWARD!!**

it's coming...

Airplay Monitor is expanding in print and going online 24/7 this fall!

Introducing the new, re-branded and expanded

Billboard

**RADIO** MONITOR

CHARTS • NEWS • TALK • MUSIC • SATELLITE • RADIO • PEOPLE • PROMOTION • ANALYSIS

[www.BillboardRadioMonitor.com](http://www.BillboardRadioMonitor.com)

FOR EDITORIAL INFORMATION

Scott McKenzie 646.654.4642 / [smckenzie@billboard.com](mailto:smckenzie@billboard.com)

FOR ADVERTISING OPPORTUNITIES

Michael Ellis 646.654.4622 / [mellis@billboard.com](mailto:mellis@billboard.com)

FOR SUBSCRIPTION INFORMATION

800.562.2706 / [BRMinfo@billboard.com](mailto:BRMinfo@billboard.com)