

Magnificent Montague  
Recalls Career p. 22

Female Artists On Rise  
At Modern Rock p. 55



## Country Biz Puts Faith In Females, Bands

■ by Deborah Evans Price  
and Phyllis Stark

As Nashville label executives and radio wrestle with corporate belt-tightening, tight playlists and the ever-present piracy issues, one would expect a gloomy mood on Music Row and at radio. Fortunately, that's not the case.

Looking at the year ahead, there's an air of cautious optimism among key executives and programmers who see positive trends on the horizon. Industry leaders share their thoughts on what they have identified as three burgeoning trends in the format: the return of hit songs by female artists, a potential resurgence of bands in country music and the continued emphasis on songs of substance.

The past two years have not been easy for female artists in country. It has been nearly 24 months since a solo female artist topped the country airplay chart, and the only female act of any kind to score a No. 1 hit last year was the Dixie Chicks with "Travelin' Soldier."

"I don't quite understand why the marketplace and some of the gatekeepers have been so rough on female artists in the past year or two," Universal Music Group Nashville chairman/CEO Luke Lewis says. "I don't know whether it's consumer

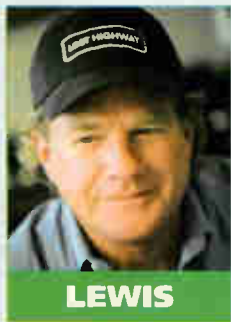

*Continued on page 35*

## Steele Keeps Listeners Coming Back To WNCI

■ by Chuck Taylor

Jimmy Steele likes to sling around the occasional metaphor. Today, it's how hamburgers relate to a radio station's music mix.

"Look," begins the fast-talking exec, who is regional VP for Clear Channel in Columbus, Ohio, and also serves as PD for top 40 WNCI, "music is your burger. But it's how you season it that makes it taste great. We've got a great team here, the best in the market."

Or how about: "Radio is like being at a nightclub, where you have to adjust your audience's tastes by daypart. At 10 o'clock, they may want AC/DC and the Electric Slide. By midnight, it's P. Diddy and Nelly. At 2 in the morning, techno beats. You have to be able to convey that to radio programming, to sound like Columbus, while you hyper-focus your deino lifegroups."

Certainly, as a regional VP, Steele is used to doling out dogma to his cluster of four Clear Channel stations in the market—but he readily admits that without being able to constantly gain

*Continued on page 4*

Whether it's a record-breaking run at radio,  
a record-breaking tour,  
a record-breaking CMT special,  
or record-breaking CD sales,  
two words say it all...

# TOBY KEITH

The current #1 single  
"American Soldier"  
From Country's best-selling album  
SHOCK'N Y'ALL



We Believe in Toby Keith!

[tobykeith.com](http://tobykeith.com)

[dreamworksnashville.com](http://dreamworksnashville.com)



© 2004 DreamWorks Records Nashville

# Raises

THE NEXT #1 SINGLE FROM THE GRAMMY® AWARD-WINNING DUO FOR  
"ALBUM OF THE YEAR" & "BEST RAP ALBUM" (SPEAKERBOXXX/THE LOVE BELOW)  
AND "BEST URBAN/ALTERNATIVE PERFORMANCE" (HEY YA).

**IMPACTING 2/23**

PRODUCED BY MATT BOYSON FOR 00J05 RECORDINGS & ANDRÉ 3000 FOR SLUMDRUM  
ALBUM PRODUCERS: ARTMAN "BIG BOI" PATTON FOR BOOM BOOM ROOM PRODUCTIONS & ANDRÉ "3000" BENJAMIN FOR SLUMDRUM  
EXECUTIVE PRODUCERS: OUTKAST & ANTONIO "LA" REID

MANAGEMENT: ANDRÉ "3000" BENJAMIN FOR FAMILY TREE ENTERTAINMENT

**ARISTA**

outkast.com arista.com

## Sirius Forms Entertainment Alliance

Sirius Satellite Radio, EchoStar and RadioShack announced Feb. 12 the formation of the Satellite Entertainment Alliance.

Sirius president/CEO Joseph Clayton says the alliance will bring new outlets to the service. Sirius' commercial-free programming will be part of the service available to EchoStar Dish Network's 9 million subscribers. A base of 6 million will automatically get the service; the remainder must upgrade to receive the programming.

Bringing in RadioShack as a new point of sale increases Sirius' retail outlets from 6,000 stores to more than 20,000 retailers. Clayton says the deals should bring in 2 million new subscribers during the next few years. The company has raised its end-of-year target subscriber number to 1 million.

### ZE0'S GOT THE REMIX

Denver-based Zeo Radio Networks has launched a new company, Select Mix, that will service radio stations, DJs and clubs with song remixes and edits. "Selects Essentials" will offer mixes targeting mainstream and rhythmic top 40, R&B and dance programmers. DJ Ben from Pittsburgh will serve as lead remixer and programmer for the series.

Zeo has also launched its first live longform weekend programming with "The Party Line," which will air on affiliates Saturdays from 7 p.m. to midnight, beginning March 15.

### WYSP GETS A HEAD

Active WYSP Philadelphia was in the news recently after the missing headpiece of Phillies mascot the Phillie Phanatic was returned to the station. WYSP midday jock Tommy Conwell had taken a call from a listener who heard there was a \$5,000 reward for the return of the head. After Conwell asked him to bring it in, the listener walked into the station with the head in a trash bag. No word on whether the listener will receive the reward or be arrested for theft.

In other news, the latest chapter in the Janet Jackson Super Bowl incident has R&B radio stations irritated with Justin Timberlake for allegedly turning his back on Jackson—and thus his support for R&B radio. An article in New York's Newsday quotes Erik Parker, music editor at Vibe, as saying, "When that audience feels betrayed or exploited, there's going to be some type of repercussions. Consciously or not, Timberlake is abusing his white privilege."

### BUSINESS & MANAGEMENT

Country WUSN/triple-A WXRT/talk WCKG Chicago VP/GM Harvey Wells exits to join WSBC Radio Group as VP/radio group manager. WSBC is a subsidiary of Newsweb and owns a chain of brokered AM stations in Chicago.

Andrew Levin has been named to the newly created position of executive VP for law and government affairs and chief legal officer at Clear Channel Communications. Levin joined the company in 2002 as senior VP for government affairs in Washington, D.C. He will relocate to the company's San Antonio headquarters.

### PROGRAMMING: FURST RATE

Former country KAJA/top 40 KXXM San Antonio OM Alan Furst joins Cumulus as country format director, a title he will share with current director Bob Raleigh. Furst, who will be based in Atlanta, has worked for Clear Channel, New City

and the Australian Radio Network, among others.

Sammy Simpson has been named PD of WWZZ/WWVZ (Z104) Washington, D.C., marking his return to the station; he served as director of marketing between 1996 and 1999. Simpson comes from crosstown WJZW/WRQX, where he was director of marketing and promotion.



SIMPSON

Heritage rock outlet WMMR Philadelphia PD Sam Milkman exits.

A replacement has not been named.

Active WMMS Cleveland PD Jim Trapp is named PD at classic modern KQRI (K-Rock) Seattle. Also at KQRI, DJ No Name moves from afternoons to mornings.

Modern KQXR (X-Rock) Boise, Idaho, PD/afternoon jock Jacent Jackson is named APD/MD at modern WKQX (Q101) Chicago. He succeeds Mary Shuminas. Also in Chicago, active rock WZZN (the Zone) morning co-host Jill Egan exits the Pete McMurray-hosted show, as Brooke Hunter rejoins from maternity leave.

Jason Kidd is named PD at R&B KQBT (the Beat) Austin, Texas. Kidd previously programmed WKST-FM Pittsburgh and WWHT Syracuse, N.Y.

Country WSM-AM Nashville adds K.J. Allen for APD/imaging duties. Allen joins from Southern Broadcasting/Athens, Ga., where he was OM.

Country WAIB Tallahassee, Fla., PD/afternoon man Carson Scott exits to join modern rock WNFZ (Extreme) Knoxville, Tenn., as APD/MD/night host. He replaces Dustin Matthews, who recently exited.

Country KLAA Alexandria, La., PD/morning man Wakeman "Gator" Linscomb joins country KRMD Shreveport, La., as morning co-host with Cher Collins. He replaces Dave Marcum, who exited late last year.

Active KCLB Palm Springs, Calif., APD/afternoon jock Rick Sparks earns his PD stripes.

### FORMATS: SEEING RED IN HARRISBURG

Changes o' plenty in Harrisburg, Pa., as Citadel flips '80s WRKZ to country as "Red 102.3." WNEW New York creative director (and former country WYUU/WRBQ Tampa, Fla., APD) Will Robinson comes on board as PD. Meanwhile, following the recent departure of Citadel's WCAT (Cat Country) Harrisburg PD Sam McGuire, the station is stunting and was expected to flip Feb. 18 to an unspecified new format. WCAT afternoon driver Tag Martin and news man Brad Flick segue to mornings at Red. The WCAT call letters go down the hall to the 102.3 FM frequency. The 106.7 frequency will pick up the new calls WCPP.

Mercury Broadcasting's adult standards WKBF-AM Davenport, Iowa, flips to classic country. Ron Evans, MD for Clear Channel country WLLR, which operates the station through a JSA, adds PD/morning duties at WKBF.

### PEOPLE: DANDALION SUES CITADEL

Former WCAT Harrisburg, Pa., MD/overnight host/special events coordinator Gwyneth "Dandalion" Seese has filed a civil age discrim-

## BDS CERTIFICATIONS JANUARY 2004

The following are singles recently recognized by Nielsen Broadcast Data Systems (BDS) for certified airplay of 100,000 or more spins. The detection totals account for all spins on BDS' entire monitored panel of more than 1,200 radio stations in 128 markets across the U.S. and Canada, as well as airplay on monitored satellite stations and radio networks. The totals below cover the period from a title's release through Jan. 31, 2004.

### 800,000 DETECTIONS

AMAZED LONESTAR BNA

### 500,000 DETECTIONS

IRONIC ALANIS MORISSETTE MAVERICK/REPRISE

### 400,000 DETECTIONS

SOAK UP THE SUN ONLY TIME SHERYL CROW A&M/INTERSCOPE  
ENYA REPRISE

### 300,000 DETECTIONS

HERE WITHOUT YOU 3 DOORS DOWN REPUBLIC/UNIVERSAL/UMRG  
SHAKE YA TAILFEATHER NELLY, P. DIDDY & MURPHY LEE BAD BOY/UMRG  
WHENEVER, WHEREVER SHAKIRA EPIC/SONY DISCOS  
CRUSH JENNIFER PAIGE EDEL AMERICA /HOLLYWOOD

### 200,000 DETECTIONS

HEY YAI! OUTKAST ARISTA  
STAND UP LUDACRIS DISTURBING THE PEACE/DEF JAM SOUTH/IDJMG  
SUGA SUGA BABY BASH FEAT. FRANKIE J UNIVERSAL/UMRG  
THE WAY YOU MOVE OUTKAST FEAT. SLEEPY BROWN ARISTA  
FOREVER AND FOR ALWAYS SHANIA TWAIN MERCURY NASHVILLE/IDJMG  
A NEW DAY HAS COME CELINE DION EPIC  
DOWN 311 CAPRICORN/IDJMG  
I'M GONNA BE ALRIGHT JENNIFER LOPEZ FEAT. NAS EPIC

### 100,000 DETECTIONS

MILKSHAKE KELIS STAR TRAK/ARISTA  
IT'S MY LIFE NO DOUBT INTERSCOPE  
NUMB LINKIN PARK WARNER BROS.  
THE FIRST CUT IS THE DEEPEST SHERYL CROW A&M/INTERSCOPE  
(I HATE) EVERYTHING ABOUT YOU THREE DAYS GRACE JIVE  
WAT DA HOOK GON BE MURPHY LEE FEAT. JERMAINE DUPRI FO' REEL/UNIVERSAL/UMRG  
YOU DON'T KNOW MY NAME ALICIA KEYS J/RMG  
WEAK AND POWERLESS A PERFECT CIRCLE VIRGIN  
FALLS ON ME FUEL EPIC  
EVERYDAY DAVE MATTHEWS BAND RCA/RMG  
THE LOVE SONG JEFF BATES RCA NASHVILLE

ination lawsuit against parent company Citadel in a Philadelphia federal court, according to the Lancaster, Pa., Intelligencer Journal. A member of the Country Music DJ Hall of Fame, Seese was fired from the station in 2002 when she was 64. She previously lost her case against Citadel before the state Human Relations Commission. The suit seeks back pay and other compensation, as well as reinstatement, according to the newspaper. Citadel declined to comment.

As expected, Ryan Seacrest takes on KIIS-FM Los Angeles morning duties, replacing Rick Dees. Seacrest maintains his role as host/executive producer of the daily syndicated "On Air With Ryan Seacrest," host of Fox's "American Idol" and as the new host of "American Top 40."

Veteran radio researcher/programmer Lou Patrick has formed Evolution Research in Elmhurst, Ill., a Chicago suburb. Patrick serves as the company's president.

Former R&B WGCI-FM Chicago morning personality Joe Soto returns to the market to co-host afternoons on sister WVAZ (VI03) with Ramonski Luv, effective March 8. Soto

most recently was an evening host on ABC Radio's "Country Coast to Coast" format. As a result of Soto's appointment, Luv's current co-hosts Bonnie DeShong and George Willborn exit. Classic hits WDTW (the Drive) Detroit names Joe Thomas to afternoons, moving Randy West to middays.

Miggy Santos signs on for afternoons at adult top 40 KSTE-FM New Orleans. He segues from Clear Channel sister WKKF Albany, N.Y.

R&B KOHT Tucson, Ariz., is seeking a morning co-host to pair with new morning host the Latin Rascal from KSFM Sacramento, Calif. The

new team will replace Kid & Ruben, who were voice-tracked from sister KZZP Phoenix. Send T&Rs to R Dub at KOHT.

After slightly more than one year away from country KAYD Beaumont, Texas, Jay Bernard returns to co-host afternoons with PD Jim West. He most recently was MD/morning man at country WYPY Baton Rouge, La.

"Cactus" Dave Lavender joins KIIM Tucson, Ariz., for nights. Lavender, who previously spent 18 months in the same capacity in 2001 and 2002, replaces John Collins.

AC KGBY (Y92) Sacramento, Calif., weekender Dan Cheatham re-joins crosstown country KNCI for nights. He replaces Flyin' Bryan, who recently exited.

Country KHXR (the Mountain) Reno, Nev., afternoon driver Chris Hart adds APD/MD stripes for the station.

## Jackson Gets Freaky



It's not every day a former presidential candidate stops by a non-talk radio station to shoot the breeze. It's also not every day a reverend hangs with a guy named Freak. But the Rev. Jesse Jackson, right, managed to do both when he stopped by modern WZZN (the Zone) Chicago.

## THE MOVE

### McClendon Upped

Arista has promoted Cecilia "C.C." McClendon from VP to senior VP of urban promotion. McClendon, who is based in New York, first joined the label in 1986; she shifted to Mercury, Virgin and Priority before rejoining Arista in 1999.

Former Curb Records country promoter Marita O'Donnell joins Labelless Records in Nashville as director of national promotion.



## Steele Keeps Listeners Coming Back To WNCI

Continued from page 1

knowledge, there would be little to share.

"I can't teach unless I'm able to learn, and that has taught me the importance of hiring the best people for their respective positions. I've shared great ideas with strong programmers and talent, and we're all better to serve this market as a result."

Clear Channel commands the top three-rated stations in the fall 2003 Arbitron survey in Columbus, the No. 35 radio market. They are No. 3 country WCOL, No. 2 N/T WTVN and No. 1 WNCI—one of few top 40 stations nationwide leading its metro 12-plus. The mainstream outlet posted a 7.7 share this quarter, following a spike of 8.6 in the summer, and 7.6, 7.8 and 7.4 shares in the quarters preceding.

By the look of its playlist, WNCI is being programmed like the majority of mainstream top 40s, balancing a fat roster of R&B/hip-hop and heavy-leaning rock. Among its most-played songs are OutKast, Baby Bash and Kelis, along with Staind, Trapt and Linkin Park. The only pop song spinning in its top 10 is from Jessica Simpson.

"We're trying to stay balanced," Steele says. "Music is very polarized right now, and we have to pull more product than usual from other formats. We're leaning heavier on recurrenents and tightening our playlist. That means fewer power records, so they need to be the true hits."

### A SOFT CYCLE

Like many PDs, Steele believes the music industry is in a soft cycle for top 40, making it a delicate time for programming what is available: "We have to avoid chasing a trend too far in one direction," he says. "We're labeled a 'kiddie' station if we go too rappy, and then we're stuck living in that world when the bottom falls out."

Steele's strategy—like that nightclub—is to program each daypart like its own station. "We lean very young and very liberal musically at night, and yet we dominate 25-54, surprisingly. Playing those same records during middays would kill us. You have to be smart about playing the big reaction records and focus them at night. We'll bang the hell out of a song and play it every 90 minutes at night—but not at all during the day."

Steele adds, "You have to understand and interpret your research, but at the same time read between the lines and understand your demo lifegroups from daypart to daypart."

### NO 'DIRECT WAR'

One thing helping the station maintain listener autonomy in the Columbus market is that it has no direct competition. Radio One R&B station WCKX (Power 107.5), ranked No. 4 12-plus, is currently pounding Ludacris, Ruben Studdard, Kanye West, Twista and Alicia Keys; No. 5 WSNY (Sunny 95), owned by Saga Communications, is stressing Uncle Kracker/Dobie

Gray, Matchbox Twenty, Counting Crows/Vanessa Carlton, Shania Twain and Michael McDonald; and adult top 40 WBNS, owned by RadiOhio and ranked No. 6 in the market, is focused on Sheryl Crow, Dido, Maroon5, 3 Doors Down and Liz Phair.

"We've got the formats surrounding us, but no one is in a direct war with [top 40] right now," Steele says. "There's no other clear, young-end station, though we do have a strong urban/hip-hop station. It has been a few years since we've been in direct combat; of course, that could change tomorrow."

Also helping the station hold its place is a strong identity and persistent promotion. One of its primary annual giveaways is the WNCI Dream Home, a \$250,000 package including a \$200,000 house with a car parked in the garage. One of 97 keys awarded to qualified listeners will unlock the car. "That's our heritage benchmark promotion with a home builder," Steele says.

The station also has its Fantastic Plastic Payoff, where it pays off a listener's credit card bill, as well as Clear Channel nationwide contests. "It's important to have the local contests, of course, but it's also nice to team up with big national promotions. It balances out, and it all serves the market," he says. "If you do it right, you could give away a cardboard box and make it sound huge."

Steele has been with WNCI for slightly more than three years. Before that, he worked with top 40 WRVW (the River) Nashville. "It was the classic worst-to-first, across-the-board story," he says of his Nashville experience. "We were getting back to basics with that station and rebuilding. I'm very proud of that."

He has also put in time at WZEE (Z104) Madison, Wis., WKBQ St. Louis and WBEN Buffalo, N.Y. "Radio has always been in me. I was building pirate radio transmitters when I was 14."

For the future, Steele sees some tough times for the top 40 format. "It's an 11-year cycle [for the format], and that makes this a tough time. It's not easy right now for labels, either. They're cutting back on artists and putting more behind specific singles than artists."

For radio, he adds, "we have more external competitive factors than ever before. We continue to have a lot of inventory sold, but we've got to find our place to prevent audience erosion. It's early to tell in 2004, but I hope this will be a year when we start to find the center again."

Steele finishes with another metaphor. "You've always got to make sure you protect your cume, most of all. It's not necessarily about getting them to stay longer, it's about getting them to come back more often."

"You have a restaurant like Mortons, where everything is comfortable and nice, because they want you to stay longer. We're like McDonald's; those red chairs are there for a reason. It's not about staying a long time. It's about coming back again soon."



STEELE

## New Culprits Among Top 40's Fall Troubles

As usual, the waning of the summer months meant cool ratings for top 40. According to a study by Edison Media Research VP of music and programming Sean Ross, 60% of all mainstream top 40 stations and 53% of all rhythmic top 40 stations in Arbitron's continuously measured markets lost shares during the fall 2003 book.

Only 33% of all mainstream and 45% of all rhythmic outlets were up. Top 40's average 12-plus share was off 4.4-4.2 from summer and down from a 4.5 in fall 2002.

Despite the format's perennial troubles, Ross suggests there may have been some new factors that figured into top 40's travails this year. They include:

- The proliferation of all-holiday music formats, which challenge top 40 stations'

usual place among the most-cumed stations in the market.

- A growing reliance on younger listeners—those with the least loyalty to radio.

- An attempt to transition from a rhythm-driven format to a more pop-flavored one.

- Genre fatigue: While pop music generally has one or two hot sounds that are oversaturated at any given time, top 40 had at least four last fall—rock ballads, Southern "crunk" rap, teen pop/punk acts and midtempo female pop from one particularly hot producer team.

- Disappointing first singles from superstar artists, including Pink, John Mayer, Nelly Furtado and Enrique Iglesias.

The full study is available online at edison-research.com.

## Happy Now



Adult top 40 WPLJ New York on-air jock Race Taylor went west for the recent Grammy Awards. Here, he pals with Michelle Branch, who was nominated for her hit "Are You Happy Now?"

## The Drama Of It All



Lindsay Lohan is making the rounds to promote her upcoming flick "Confessions of a Teenage Drama Queen" and her accompanying single, "Drama Queen (That Girl)." Pictured at the studios of KIIS-FM Los Angeles, from left, are Hollywood Records' Tony Smith and Scot Finck, KIIS' JoJo, Lohan and Hollywood's Jeff Marks.

## Hey, I'm Hungry!

Please feed the Monitor beast by sending your programming news, staff changes and high-resolution color photos of station events to Chuck Taylor at ctaylor@airplaymonitor.com, or mail hard copies to his attention at 770 Broadway, 6th Floor, New York, N.Y. 10003. Dessert's on us.

# CASSIDY

5 MONITOR RHYTHMIC TOP 40  
MONITOR MAINSTREAM TOP 40  
CHART BOUND — #46 (+201)

AUDIENCE NOW  
OVER 80 MILLION!

THE TOP 40 PROFILE  
IS APPROACHING UNDENIABLE...

WIOQ/Philly 62x  
WKQI/Detroit 45x  
Y100/Miami 33x  
WKSC/Chicago 30x  
KHTS/San Diego 30x  
KSLZ/St. Louis 20x  
KDWB/Minneapolis 25x  
WKST/Pittsburgh 49x  
WAKS/Cleveland 48x  
WKFS/Cincinnati 48x  
KCHZ/Kansas City 50x  
WXSS/Milwaukee 20x  
WLDI/West Palm Beach 20x

#1  
MEDIABASE  
TOP 40  
CALLOUT



## HOTTEL

FEATURING R.KELLY

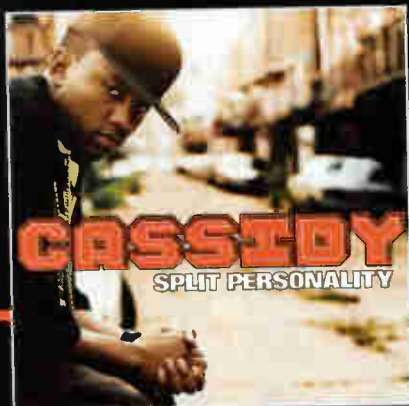

NEW:

WIHT/D.C.  
Q100/Atlanta  
WEZB/New Orleans

WFLZ/Tampa  
WPST/Trenton  
WKSS/Hartford

FROM HIS EAGERLY AWAITED DEBUT ALBUM

# SPLIT PERSONALITY

IN STORES MARCH 16<sup>th</sup>!



[www.cassidymusic.com](http://www.cassidymusic.com) [www.fullsurfacerecords.com](http://www.fullsurfacerecords.com) [www.jrecords.com](http://www.jrecords.com)



©2004 J Records, a unit of

THIS WEEK	LAST WEEK	WKS ON CHART	TITLE/IMPRINT/PROMOTION LABEL	ARTIST	DETECTIONS		AUDIENCE	
					TW	LW	MILLIONS	RANK
			★★★ No. 1 ★★★					
1	1	13	THE WAY YOU MOVE <small>ARISTA</small> ★	OUTKAST FEATURING SLEEPY BROWN	7410	7505	51.047	2
			★ GREATEST GAINER ★					
2	3	14	WITH YOU <small>COLUMBIA</small> ★	JESSICA SIMPSON	7392	6570	63.662	1
3	2	20	SOMEDAY <small>ROADRUNNER/UMRG</small>	NICKELBACK	6935	7091	45.285	4
4	5	6	TOXIC <small>JIVE</small> ★	BRITNEY SPEARS	6241	5503	48.072	3
5	8	10	MY IMMORTAL <small>WIND-UP</small> ★	EVANESCENCE	5829	5197	39.469	7
6	6	13	NUMB <small>WARNER BROS.</small> ★	LINKIN PARK	5793	5417	42.235	6
7	4	20	HEY YA! <small>ARISTA</small>	OUTKAST	5768	6283	42.914	5
8	7	22	SUGA SUGA <small>UNIVERSAL/UMRG</small>	BABY BASH FEATURING FRANKIE J	4439	5169	30.512	10
9	10	29	HERE WITHOUT YOU <small>REPUBLIC/UNIVERSAL/UMRG</small>	3 DOORS DOWN	4434	4718	33.619	8
10	13	4	YEAH! <small>ARISTA</small>	USHER FEATURING LIL JON & LUDACRIS	4190	3403	31.047	9
11	9	17	IT'S MY LIFE <small>INTERSCOPE</small>	NO DOUBT	4067	4937	29.768	11
12	12	13	F**K IT (I DON'T WANT YOU BACK) <small>JIVE</small>	EAMON	4031	3886	26.235	12
13	11	19	PERFECT <small>LAVA</small> ★	SIMPLE PLAN	3532	4077	23.138	13
14	20	5	SLOW JAMZ <small>ATLANTIC</small>	TWISTA FEATURING KANYE WEST & JAMIE FOXX	3475	2893	21.792	14
15	15	12	THE FIRST CUT IS THE DEEPEST <small>A&amp;M/INTERSCOPE</small> ★	SHERYL CROW	3397	3139	20.998	15
16	16	14	FALLS ON ME <small>EPIC</small>	FUEL	3265	3141	15.785	25
17	17	11	HOLD ON <small>DAYLIGHT/EPIC</small>	GOOD CHARLOTTE	3109	3136	18.924	19
18	18	11	ME, MYSELF AND I <small>COLUMBIA</small>	BEYONCE	3058	2958	19.794	18
			★★ AIRPOWER ★★					
19	22	4	COME CLEAN <small>BUENA VISTA/HOLLYWOOD</small> ★	HILARY DUFF	2834	2403	20.852	16
20	26	3	THIS LOVE <small>OCTONE/JRMG</small> ★	MAROON5	2757	2215	17.327	21
21	29	2	JUST A LITTLE WHILE <small>VIRGIN</small>	JANET JACKSON	2670	1948	20.461	17
22	14	17	STAND UP <small>DISTURBING THA PEACE/DEF JAM SOUTH/UMRG</small>	LUDACRIS FEATURING SHAWNNA	2625	3307	18.616	20
23	25	5	GIGOLO <small>NICK/JIVE</small>	NICK CANNON FEATURING R. KELLY	2610	2266	16.519	24
24	21	26	HEADSTRONG <small>WARNER BROS.</small> ★	TRAPT	2555	2675	16.685	23
25	28	3	BOUNCE <small>EPIC</small>	SARAH CONNOR	2395	1952	14.282	27
26	24	14	WHITE FLAG <small>ARISTA</small>	DIDO	2027	2343	16.846	22
27	19	12	MILKSHAKE <small>STAR TRAK/ARISTA</small> ★	KELIS	1958	2942	9.936	32
28	27	26	BABY BOY <small>COLUMBIA</small>	BEYONCE FEATURING SEAN PAUL	1892	2078	12.779	29
29	32	4	BEHIND BLUE EYES <small>FLIP/INTERSCOPE</small>	LIMP BIZKIT	1890	1785	7.174	39
30	23	11	THE TROUBLE WITH LOVE IS <small>J/RCAR/MG</small>	KELLY CLARKSON	1741	2378	14.063	28
31	38	2	WORK IT (REINVENTION) <small>F/REEL/UNIVERSAL/UMRG</small>	NELLY	1733	1444	14.592	26
32	30	24	GET LOW <small>BME/TVT</small>	LIL JON & THE EAST SIDE BOYZ FEATURING YING YANG TWINS	1730	1928	12.233	30
33	34	9	WAT DA HOOK GON BE <small>F/REEL/UNIVERSAL/UMRG</small>	MURPHY LEE FEATURING JERMAINE DUPRI	1652	1715	10.575	31
34	31	8	SOME GIRLS (DANCE WITH WOMEN) <small>JIVE</small>	JC CHASEZ FEATURING DIRT MCGIRT	1536	1830	9.432	33
			★ MOST AIRPLAY ADDS ★					
35	NEW		ONE CALL AWAY <small>DISTURBING THA PEACE/CAPITOL</small>	CHINGY FEATURING J. WEAV	1507	934	7.663	37
36	33	6	YOU DON'T KNOW MY NAME <small>J/RMG</small>	ALICIA KEYS	1476	1755	6.340	-
37	35	3	SLOW <small>CAPITOL</small>	KYLIE MINOGUE	1473	1534	8.263	35
38	39	4	YOU AND I BOTH <small>ELEKTRA/VEEG</small>	JASON MRAZ	1389	1374	6.317	-
39	NEW		HEY MAMA <small>A&amp;M/INTERSCOPE</small>	BLACK EYED PEAS	1327	1113	5.937	-
40	37	21	SO FAR AWAY <small>FLIPI/ELEKTRA/VEEG</small>	STAIN'D	1260	1476	5.976	-

Songs ranked by number of detections. ○ Songs showing an increase in detections over the previous week, regardless of chart movement. A song will also receive a bullet if its percentage loss in detections does not exceed the percentage of monitored station downtime for the format. A song that has been on the chart for more than 20 weeks will generally not receive a bullet, even if it registers an increase in detections. Airpower awarded to songs appearing in the top 20 on both the Airplay and Audience charts for the first time with increases in both detections and audience. Greatest Gainer awarded to the song with the largest increase in detections. Most Airplay Adds awarded to the song registering six or more detections at the most stations for the first time this week. A song with a gain in detections over the previous week is placed first if tied with a song with a decline over the same period. When tied songs are each gaining detections or each losing detections, the song being played on more stations is placed first. Songs below the top 20 become recurrents and are removed from the chart after 26 weeks.

## most airplay adds MAINSTREAM TOP 40

NEW STATIONS	
<b>CHINGY FEATURING J. WEAV</b> <i>One Call Away (Disturbing Tha Peace/Capitol)</i>	<b>23</b>
KDWB, KIS, KKDM, KLAL, KZHT, WCGQ, WCIL, WDJX, WDRQ, WERO, WFKS, WIHT, WJJS, WMEG, WNOK, WPRO, WRHT, WRVV, WSSX, WXKB, WXLK, WZEE, WZYP	
Total Stations With Six Or More Detections: 68	
TOTAL DETECTIONS BY DAYPART: 6-10 5%, 10-3 12%, 3-7 16%, 7-12 35%, 12-6A 32%	
<b>JANET JACKSON</b> <i>Just A Little While (Virgin)</i>	<b>20</b>
KJYO, KKDM, KKRZ, KOKO, KSPW, WAPE, WBBO, WFMF, WHKF, WIXX, WLDI, WNCI, WPRO, WSSX, WSTW, WKKS, WWHT, WWST, WXKB, WZNY	
Total Stations With Six Or More Detections: 99	
TOTAL DETECTIONS BY DAYPART: 6-10 6%, 10-3 23%, 3-7 20%, 7-12 22%, 12-6A 29%	
<b>ENRIQUE IGLESIAS FEATURING KELIS</b> <i>Not In Love (Interscope)</i>	<b>17</b>
KHFI, KJYO, KKRZ, KLAL, KRBV, KSPW, KZZU, WAEB, WBBO, WGTZ, WIOG, WJBO, WJJS, WKCI, WKGS, WVKK, WWSR	
Total Stations With Six Or More Detections: 53	
TOTAL DETECTIONS BY DAYPART: 6-10 6%, 10-3 16%, 3-7 13%, 7-12 19%, 12-6A 45%	
<b>3 DOORS DOWN</b> <i>Away From The Sun (Republic/Universal/UMRG)</i> ★	<b>17</b>
KLAL, WBAM, WBBO, WBHT, WCIL, WDJX, WGTZ, WHHY, WHTZ, WNTQ, WRHT, WSTR, WWSR, WWCK, WXLK, WXXX, WYCR	
Total Stations With Six Or More Detections: 33	
TOTAL DETECTIONS BY DAYPART: 6-10 8%, 10-3 21%, 3-7 19%, 7-12 19%, 12-6A 33%	
<b>TOBY LIGHTMAN</b> <i>Devils And Angels (Lava)</i>	<b>16</b>
KLAL, KZZU, WAEZ, WBAM, WCIL, WKSS, WKZL, WLAN, WNKS, WPRO, WPST, WRHT, WSNX, WSTW, WWSR, WWWO	
Total Stations With Six Or More Detections: 18	
TOTAL DETECTIONS BY DAYPART: 6-10 4%, 10-3 14%, 3-7 10%, 7-12 16%, 12-6A 57%	

## GREATEST GAINERS MAINSTREAM TOP 40

INCREASE IN DETECTIONS	
<b>JESSICA SIMPSON</b> • <i>With You (Columbia)</i> ★	<b>+822</b>
WNOU +43, WQZQ +40, KFMD +36, KDND +33, WRHT +31, WLAN +31, KHFI +30, WABB +30, WRVQ +28, WCGQ +28	
<b>USHER FEATURING LIL JON &amp; LUDACRIS</b> • <i>Yeah! (Arista)</i>	<b>+787</b>
WKSS +40, WKSC +34, WQZQ +32, KKDM +25, WBZZ +25, WNCI +25, WBLI +24, WXLK +23, KJIS +22, WERO +22	
<b>BRITNEY SPEARS</b> • <i>Toxic (Jive)</i> ★	<b>+738</b>
WHYI +52, WFKS +49, KSPW +30, WKST +28, WKSE +27, WYOY +24, WQZQ +21, WDX +21, KHKS +20, KWYE +20	
<b>JANET JACKSON</b> • <i>Just A Little While (Virgin)</i>	<b>+722</b>
KKDM +34, WSSX +33, WEZB +30, KQKQ +28, WXSX +22, WJJS +22, WRHT +22, WBAM +21, KWYE +20, WKSC +19	
<b>EVANESCENCE</b> • <i>My Immortal (Wind-up)</i> ★	<b>+632</b>
WAKS +36, WEZB +36, KQXM +32, WFKS +32, WGTZ +26, KRBV +25, WXLK +23, WCGQ +23, WKST +23, WDJX +22	

## Monitor RECURRENTS MAINSTREAM TOP 40

RANK	TITLE	ARTIST	IMPRINT/PROMOTION LABEL	DETECTIONS	
				TW	LW
1	WHERE IS THE LOVE?	BLACK EYED PEAS (A&M/INTERSCOPE)	1645	1768	
2	WHY DON'T YOU & I	SANTANA FEAT. ALEX BAND OR CHAD KROEGER (ARISTA)	1621	1838	
3	IN DA CLUB	50 CENT (SHADY/AFTERMATH/INTERSCOPE)	1511	1569	
4	SHAKE YA TAIL FEATHER	NELLY, P. DIDDY & MURPHY LEE (BAD BOY/UMRG)	1458	1548	
5	HARDER TO BREATHE	MAROON5 (OCTONE/J/RMG)	1444	1624	
6	CRAZY IN LOVE	BEYONCE FEAT. JAY-Z (COLUMBIA)	1162	1244	
7	ROCK YOUR BODY	JUSTIN TIMBERLAKE (JIVE)	1152	1290	
8	CAN'T HOLD US DOWN	CHRISTINA AGUILERA FEAT. LIL' KIM (RCA/RMG)	1053	1198	
9	BRING ME TO LIFE	EVANESCENCE FEAT. PAUL MCCOY (WIND-UP)	915	1057	

RANK	TITLE	ARTIST	IMPRINT/PROMOTION LABEL	DETECTIONS	TW	LW
10	(THERE'S GOTTA BE) MORE TO LIFE	STACIE ORRICO (FOREFRONT/VIRGIN)		913	1154	
11	INTO YOU	FABOLOUS (DESERT STORM/ELEKTRA/VEEG)		836	884	
12	IGNITION	R. KELLY (JIVE)		830	930	
13	GET BUSY	SEAN PAUL (VP/ATLANTIC)		824	882	
14	UNWELL	MATCHBOX TWENTY (ATLANTIC)		780	897	
15	MISS INDEPENDENT	NELLY CLARKSON (RCA/RMG)		741	773	
16	WHEN I'M GONE	3 DOORS DOWN (REPUBLIC/UNIVERSAL/UMRG)		660	727	
17	THE REMEDY (I WON'T WORRY)	JASON MRAZ (ELEKTRA/VEEG)		621	719	
18	RIGHT THURR	CHINGY (DISTURBING THA PEACE/CAPITOL)		569	709	
19	FIGHTER	CHRISTINA AGUILERA (RCA/RMG)		550	552	
20	LOSE YOURSELF	EMINEM (SHADY/INTERSCOPE)		518	582	

Recurrents are titles that have appeared on the Mainstream Top 40 Airplay chart for 26 weeks and have dropped below the top 20.

**Jinxed**

# "RELENTLESS" ON YOUR DESKS!

**Early add at WKSE - Buffalo**

"A great song....total POP smash...an uptempo hit your station can own...these girls are stars....#1 phones....just listen to it or watch the video!!!"  
- Dave Universal PD WKSE - Buffalo

"Jinxed has the sound that's missing from Top 40 today. Watch the video and you'll be a believer!"  
- Kid Cruz WXXL - Orlando

From the forthcoming album "Beyond the Obvious" 3/16/04

**ONE ELEVEN RECORDS**

It's not about the size of the label, but the impact of the hit.

WWW.111RECORDS.COM • WWW.JINXEDROCK.COM • INFO@111RECORDS.COM

POWER PLAYLISTS



Songs ranked by number of detections. Playlists are listed in order of TSA weekly cume, beginning with the highest-cuming station. Cumes are updated twice yearly following the release of the spring and fall Arbitron surveys. The number of stations shown each week varies depending upon space.

Nielsen Broadcast Data Systems denotes songs with 6 or more detections at station for first time this week.

WHTZ New York
Sr. VP/Pgm: Tom Poleman
APD: Sharon Dastur
MD: Paul Bryant
Clear Channel 201-209-6200

KIIS Los Angeles
PD: John Ivey
APD/MD: Julie Pilot
Clear Channel 818-845-1027

WIOQ Philadelphia
OM/PD: Todd Shannon
APD/MD: Marian Newsome
Clear Channel 610-667-8100

WKSC Chicago
PD: Rod Phillips
MD: Jeff "Smash" Murray
Clear Channel 312-255-5100

WXKS Boston
VP/Pgm: Jack McCartney
APD/MD: Kid David Corey
Clear Channel 781-396-1430

KRBE Houston
PD: Tracy Austin
APD/MD: Leslie Basenberg-Whittle
Susquehanna 713-266-1000

Table with 2 columns: Rank and Song Title. Includes songs like 'Britney Spears Toxic', 'Linkin Park Numb', 'Jessica Simpson With You'.

Table with 2 columns: Rank and Song Title. Includes songs like 'Britney Spears Toxic', 'Jessica Simpson With You', 'Linkin Park Numb'.

Table with 2 columns: Rank and Song Title. Includes songs like 'Usher Featuring Lil Jon & Lu Yaeh!', 'Jessica Simpson With You', 'Britney Spears Toxic'.

Table with 2 columns: Rank and Song Title. Includes songs like 'Jessica Simpson With You', 'Britney Spears Toxic', 'Usher Featuring Lil Jon & Lu Yaeh!'.

Table with 2 columns: Rank and Song Title. Includes songs like 'Jessica Simpson With You', 'Britney Spears Toxic', 'Usher Featuring Lil Jon & Lu Yaeh!'.

Table with 2 columns: Rank and Song Title. Includes songs like 'OutKast Featuring Sleepy Bro The Way Yo', 'Britney Spears Toxic', 'Jessica Simpson With You'.

WKQI Detroit
OM: Dom "Domino" Theodore
APD: Buck Head
MD: Beau
Clear Channel 248-324-5800

KHKS Dallas
PD: Patrick Davis
APD/MD: Fernando Ventura
Clear Channel 214-891-3400

WHTT Washington, DC
VP/Ops: Jeff Wyatt
MD: Albie Dee
Clear Channel 301-468-9429

WDRQ Detroit
PD: Alex Tarr
APD: Jay Towers
MD: Keith Curry
ABC/Disney 313-871-9300

WSTR Atlanta
PD: Dan Bowen
APD/MD: Michael Chase
Jefferson Pilot 404-261-2970

WFLZ Tampa
OM/PD: Jeff Kapugi
APD: Toby Knapp
MD: Stan "The Man" Priest
Clear Channel 813-839-9393

Table with 2 columns: Rank and Song Title. Includes songs like 'Sarah Connor Bounce', 'Ludacris Featuring Shawnna Stand Up'.

Table with 2 columns: Rank and Song Title. Includes songs like 'OutKast Featuring Sleepy Bro The Way Yo', 'Twista Featuring Kanye West Slow Jamz'.

Table with 2 columns: Rank and Song Title. Includes songs like 'Baby Bash Featuring Frankie Suga Suga', 'Britney Spears Toxic'.

Table with 2 columns: Rank and Song Title. Includes songs like 'OutKast Featuring Sleepy Bro The Way Yo', 'Simple Plan Perfect'.

Table with 2 columns: Rank and Song Title. Includes songs like 'OutKast Hey Ya!', 'matchbox twenty Bright Lights'.

Table with 2 columns: Rank and Song Title. Includes songs like 'Jessica Simpson With You', 'Simple Plan Perfect'.

KDWB Minneapolis
PD: Rob Morris
MD: Derek Moran
Clear Channel 952-417-3000

WHYI Miami
OM/PD: Rob Roberts
APD: Donnie Michaels
MD: Michael Joy
Clear Channel 954-862-2000

WAKS Cleveland
PD: Dan Mason
APD/MD: Kasper
Clear Channel 216-520-2600

WPST Trenton
Sr. VP/Pgm: Michelle Stevens
APD: Dave McKay
APD/MD: Chris Puorro
Nassau 609-419-0300

WBLI Long Island
PD: J.J. Rice
APD: Al Levine
MD: L.J.
Cox 631-669-9254

KBKS Seattle
PD: Mike Preston
MD: Marcus D.
MC: Jerry Kelly
Infinity 206-805-1061

Table with 2 columns: Rank and Song Title. Includes songs like 'Jessica Simpson With You', 'Nickelback Someday'.

Table with 2 columns: Rank and Song Title. Includes songs like 'Britney Spears Toxic', 'OutKast Hey Ya!'.

Table with 2 columns: Rank and Song Title. Includes songs like 'OutKast Featuring Sleepy Bro The Way Yo', 'Evanescence My Immortal'.

Table with 2 columns: Rank and Song Title. Includes songs like 'Jessica Simpson With You', 'Sheryl Crow The First Cut Is The Deepest'.

Table with 2 columns: Rank and Song Title. Includes songs like 'Jessica Simpson With You', '3 Doors Down Here Without You'.

Table with 2 columns: Rank and Song Title. Includes songs like 'OutKast Featuring Sleepy Bro The Way Yo', 'Baby Bash Featuring Frankie Suga Suga'.

POWER PLAYLISTS



Songs ranked by number of detections. Playlists are listed in order of TSA weekly come, beginning with the highest-cum station. Comes are updated twice yearly following the release of the spring and fall Arbitron surveys. The number of stations shown each week varies depending upon space.

WNKS Charlotte PD: John Reynolds MD: Keli Reynolds Infinity 704-331-9510

KRBW Dallas PD: Dan Kieley APD: Alex Valentine MD: Bethany Parks Infinity 214-630-3011

KSLS St. Louis OM: Mike Wheeler PD: Boomer MD: Taylor J. Clear Channel 314-692-5108

WKSS Hartford PD: Rick Vaughn MD: JoJo Brooks Clear Channel 860-723-6160

WNCI Columbus RVP/PD: Jimmy Steele APD/MD: Joe Kelly Clear Channel 614-430-9624

KHTS San Diego Dir./FM Pgm: Jim Richards PD: Diana Laird APD/MD: Hitman Haze Clear Channel 619-291-9191

Table with 2 columns: Song Title, Rank. Includes tracks like 'OutKast Featuring Sleepy Bro The Way Yo', 'OutKast Hey Ya!', 'matchbox twenty Bright Lights'.

Table with 2 columns: Song Title, Rank. Includes tracks like 'Britney Spears Toxic', 'OutKast Hey Ya!', 'Jessica Simpson With You'.

Table with 2 columns: Song Title, Rank. Includes tracks like 'Linkin Park Numb', 'OutKast Featuring Sleepy Bro The Way Yo', 'Murphy Lee Featuring Jermain Wat Da Hood'.

Table with 2 columns: Song Title, Rank. Includes tracks like 'Britney Spears Toxic', 'OutKast Hey Ya!', 'Linkin Park Numb'.

Table with 2 columns: Song Title, Rank. Includes tracks like 'OutKast Featuring Sleepy Bro The Way Yo', 'Evanescence My Immortal', 'Jessica Simpson With You'.

Table with 2 columns: Song Title, Rank. Includes tracks like 'OutKast Featuring Sleepy Bro The Way Yo', 'No Doubt It's My Life', 'Jessica Simpson With You'.

WNOU Indianapolis OM: David Edgar PD: Chris Edge Emmis 317-236-9300

WBZZ Pittsburgh VP/Pgm: Keith Clark APD: Ryan Mill MD: Kobe Infinity 412-920-9400

WXFL Orlando OM/PD: Adam Cook APD/MD: Pete DeGraff Clear Channel 407-916-7800

WKST Pittsburgh PD: Mark Anderson Clear Channel 412-937-1441

WKFS Cincinnati OM: Steve Bender PD: Donna DeCoster Clear Channel 513-763-6499

WMEG San Juan PD: Raymond Torres MD: Edwin Santiago SBS 787-622-9700

Table with 2 columns: Song Title, Rank. Includes tracks like 'Jessica Simpson With You', 'Fuel Falls On Me', 'OutKast Hey Ya!'.

Table with 2 columns: Song Title, Rank. Includes tracks like 'Baby Bash Featuring Frankie Suga Suga', 'OutKast Hey Ya!', 'Evanescence My Immortal'.

Table with 2 columns: Song Title, Rank. Includes tracks like 'Jessica Simpson With You', 'OutKast Hey Ya!', '3 Doors Down Here Without You'.

Table with 2 columns: Song Title, Rank. Includes tracks like 'Nick Cannon Featuring R. Kel Gigolo', 'Baby Bash Featuring Frankie Suga Suga', 'Evanescence My Immortal'.

Table with 2 columns: Song Title, Rank. Includes tracks like 'Ludacris Featuring Shawna Stand Up', 'Chingy Featuring Jay-Z Crazy In Love', 'OutKast Hey Ya!'.

Table with 2 columns: Song Title, Rank. Includes tracks like 'Britney Spears Toxic', 'OutKast Hey Ya!', 'OutKast Featuring Sleepy Bro The Way Yo'.

WDCG Raleigh OM: Ion Robbins PD: Rick Schmidt APD/MD: Chase Clear Channel 919-871-1051

KMXV Kansas City OM/PD: Jon Zellner APD: Ponch MD: Holly Clark Infinity 816-756-5698

WXPK Westchester, NY PD: Scotty Mac APD: Skywalker MD: Paulie Cruz Pama! 845-838-6000

WWWQ Atlanta VP/Pgm: Leslie Fram OM/PD: Dylan Sprague MD: Jeff Miles Susquehanna 404-266-0997

WXSS Milwaukee OM: Brian Kelly APD/MD: PJ Entercom 414-529-1250

WPRO Providence PD: Tony Bristol MD: Davey Morris Citadel 401-433-4200

Table with 2 columns: Song Title, Rank. Includes tracks like 'OutKast Featuring Sleepy Bro The Way Yo', 'Jessica Simpson With You', 'Nickelback Someday'.

Table with 2 columns: Song Title, Rank. Includes tracks like 'Evanescence My Immortal', 'OutKast Hey Ya!', 'Jessica Simpson With You'.

Table with 2 columns: Song Title, Rank. Includes tracks like 'Nickelback Someday', 'Jessica Simpson With You', 'Britney Spears Toxic'.

Table with 2 columns: Song Title, Rank. Includes tracks like 'Evanescence My Immortal', 'OutKast Hey Ya!', 'Linkin Park Numb'.

Table with 2 columns: Song Title, Rank. Includes tracks like 'Simple Plan Perfect', 'OutKast Hey Ya!', 'OutKast Featuring Sleepy Bro The Way Yo'.

Table with 2 columns: Song Title, Rank. Includes tracks like 'Fuel Falls On Me', 'Jessica Simpson With You', 'OutKast Featuring Sleepy Bro The Way Yo'.



# POWER PLAYISTS

**AIRPLAY Monitor**  
Songs ranked by number of detections. Playlists are listed in order of TSA weekly come, beginning with the highest-cuming station. Comes are updated twice weekly following the release of the spring and fall Arbitron surveys. The number of stations shown each week varies depending upon space.

**Nielsen**  
Broadcast Data Systems denotes songs with 6 or more detections at station for first time this week.

**WEZB New Orleans**  
OM/ PD: John Roberts  
APD: Charlie Scott  
MD: Stevie G  
Entercom 504-593-6376

TH	LW	TH	LW
1	OutKast Featuring Sleepy Bro The Way Yo	97	96
2	OutKast Hey Ya!	97	97
3	Twista Featuring Kanye West Slow Jamz	93	41
4	Kanye West Through The Wire	93	78
5	Beyonce Me, Myself And I	75	42
6	Ying Yang Twins Featuring Lil Salt Shake	69	48
7	Baby Bash Featuring Frankie Suga Suga	65	95
8	Chingy Featuring J. Weav One Call Away	62	17
9	Britney Spears Toxic	59	46
10	Jessica Simpson With You	58	49
11	Missy Elliott Pass That Dutch	54	48
12	Linkin Park Numb	54	17
13	BZK Featuring Fabolous Badaboom	52	15
14	Bobba Sparox Deliverance	51	36
15	Big Tymers This Is How We Do	51	37
16	Enavescence My Immortal	45	9
17	Janet Jackson Just A Little While	43	13
18	YoungBlood featuring Lil Jon & Lu Yeah!	43	35
19	Usher Featuring Lil Jon & Lu Yeah!	41	20
20	Hilary Duff Come Clean	38	18
21	Christina Aguilera The Voice Within	38	48
22	Trap Headstrong	37	32
23	Mya Falls On Me	36	40
24	Kelis Milkshake	35	97
25	Beyonce Featuring Sean Paul Baby Boy	34	33
26	Nick Cannon Featuring R. Kel Gigolo	32	40
27	Frankie J. Don't Wanna Trip	32	40
28	No Doubt It's My Life	26	29
29	JC Chasez Featuring DIRT McG Some Girls	26	29
30	Eamon F**k It (I Don't Want You Back)	19	17
31	Nelly Work It (Remvention)	17	19
32	J-Kwon Tippy	14	11
33	Stacie Orrico Slac	13	15
34	Jagged Edge Walked Outta Heaven	13	34
35	Ghost Town DJ's My Boo	12	11
36	Sean Paul Like Glue	12	14
37	Murphy Lee Featuring Jermain Wat Da Ho	12	59
38	Big Punisher Still Not A Player	11	7
39	Sean Paul Get Busy	11	14
40	Enimem Superman	11	14
AA	Sarah Connor Bounce	10	0
AA	Jay-Z DIRT Off Your Shoulder	9	0

**KKRZ Portland**  
PD: Michael Hayes  
MD: Maynard  
Clear Channel 503-226-0100

TH	LW	TH	LW
1	OutKast Featuring Sleepy Bro The Way Yo	87	91
2	Nickelback Someday	82	71
3	Linkin Park Numb	80	91
4	OutKast Hey Ya!	69	57
5	Trap Headstrong	67	52
6	Lil Jon & The East Side Boyz Get Low	63	34
7	Liz Phair Why Can't I	61	36
8	Britney Spears Toxic	59	53
9	Enavescence My Immortal	55	77
10	3 Doors Down Here Without You	54	84
11	Simple Plan Perfect	53	85
12	Jessica Simpson With You	45	46
13	Kelis Milkshake	45	50
14	No Doubt It's My Life	41	40
15	Eamon F**k It (I Don't Want You Back)	39	40
16	Baby Bash Featuring Frankie Suga Suga	37	69
17	Maroon5 This Love	36	33
18	Good Charlotte Hold On	34	45
19	Usher Featuring Lil Jon & Lu Yeah!	33	28
20	Nick Cannon Featuring R. Kel Gigolo	33	36
21	Black Eyed Peas Where Is The Love?	30	16
22	Twista Featuring Kanye West Slow Jamz	28	29
23	Twista Featuring Kanye West Slow Jamz	28	29
24	3 Doors Down When I'm Gone	24	8
25	Bevonec Me, Myself And I	24	27
26	3 Doors Down Away From The Sun	22	27
27	Nelly Work It (Remvention)	21	31
28	Janet Jackson Just A Little While	20	1
29	Sarah Connor Bounce	20	17
30	Enrique Iglesias Featuring K Not In Lov	19	17
31	Christina Aguilera Featuring Can't Hold	19	16
32	Frankie J. Don't Wanna Trip	15	13
33	Daniel Bedingfield If You're Not The One	15	14
34	Daniel Bedingfield Gotta Get Thru This	15	15
35	Stacie Orrico (There's Gotta Be) More T	15	16
36	Justin Timberlake Rock Your Body	15	17
37	Sean Paul Get Busy	13	37
38	Justin Timberlake Like I Love You	13	38
39	Michelle Branch Breathe	13	30
40	Sheryl Crow The First Cut Is The Deepest	12	13
AA	Janet Jackson Just A Little While	20	1
AA	Enrique Iglesias Featuring K Not In Lov	7	4
AA	Hoobastank The Reason	6	0

**WRVW Nashville**  
PD: Rich Davis  
MD: Jet Black  
Clear Channel 615-664-2400

TH	LW	TH	LW
1	Jessica Simpson With You	81	78
2	OutKast Featuring Sleepy Bro The Way Yo	79	78
3	Enavescence My Immortal	78	56
4	OutKast Hey Ya!	75	78
5	Nickelback Someday	72	75
6	Simple Plan Perfect	70	72
7	3 Doors Down Here Without You	68	76
8	Linkin Park Numb	60	54
9	Eamon F**k It (I Don't Want You Back)	55	45
10	No Doubt It's My Life	51	50
11	Simple Plan Perfect	49	51
12	Usher Featuring Lil Jon & Lu Yeah!	47	34
13	Fuel Falls On Me	41	36
14	Sheryl Crow The First Cut Is The Deepest	40	38
15	Trap Headstrong	39	33
16	Maroon5 This Love	38	37
17	Baby Bash Featuring Frankie Suga Suga	37	43
18	Good Charlotte Hold On	37	31
19	Black Eyed Peas Where Is The Love?	33	30
20	Ludacris Featuring Shawnna Stand Up	29	22
21	Fabulous Featuring Tamia Or Into You	29	39
22	Christina Aguilera Featuring Can't Hold	28	28
23	Nelly Work It (Remvention)	28	28
24	Bevonec Me, Myself And I	27	26
25	Bevonec Me, Myself And I	27	26
26	Twista Featuring Kanye West Slow Jamz	26	29
27	Liz Phair Why Can't I	26	27
28	Santana Featuring Alex Band Why Don't	23	20
29	Limp Bizkit Behind Blue Eyes	23	21
30	Nelly Work It (Remvention)	22	2
31	Janet Jackson Just A Little While	22	23
32	Good Charlotte Hold On	22	32
33	Chingy Featuring J. Weav One Call Away	21	2
34	Murphy Lee Featuring Jermain Wat Da Ho	21	18
35	Hilary Duff Come Clean	21	22
36	50 Cent In Da Club	21	36
37	Maroon5 This Love	21	22
38	matchbox twenty Unwell	19	28
39	Lil Jon & The East Side Boyz Get Low	15	16
40	Chingy Featuring Ludacris & Hoidae in	13	10
AA	Nelly Work It (Remvention)	22	2
AA	Chingy Featuring J. Weav One Call Away	21	2

**KDND Sacramento**  
Stn. Mgr./PD: Steve Weed  
APD: Heather Lee  
MD: Christopher K.  
Entercom 916-334-7777

TH	LW	TH	LW
1	Nickelback Someday	84	76
2	No Doubt It's My Life	78	78
3	Jessica Simpson With You	75	42
4	Enavescence My Immortal	74	77
5	Good Charlotte Hold On	73	43
6	Britney Spears Toxic	67	45
7	Maroon5 This Love	45	33
8	OutKast Featuring Sleepy Bro The Way Yo	45	39
9	OutKast Hey Ya!	44	41
10	Kelis Milkshake	43	45
11	Dido White Flag	41	40
12	Simple Plan Perfect	41	75
13	Linkin Park Numb	40	42
14	3 Doors Down Here Without You	38	38
15	JC Chasez Featuring DIRT McG Some Girls	37	39
16	Staind So Far Away	36	39
17	Sarah Connor Bounce	32	17
18	Hilary Duff Come Clean	32	30
19	Kylie Minogue Slow	31	30
20	Kelly Clarkson The Trouble With Love Is	30	31
21	Janet Jackson Just A Little While	28	23
22	Nick Cannon Featuring R. Kel Gigolo	28	23
23	Christina Aguilera The Voice Within	28	23
24	Trap Headstrong	23	24
25	Bevonec Me, Myself And I	22	24
26	Bevonec Me, Myself And I	21	3
27	Michelle Branch 'til I Get Over You	21	20
28	Fountains Of Wayne Stacy's Mom	21	20
29	Baby Bash Featuring Frankie Suga Suga	21	20
30	Hoobastank The Reason	21	21
31	Kimberly Locke 8th World Wonder	20	17
32	Bevonec Me, Myself And I	19	19
33	Janet Jackson Just A Little While	18	33
34	Maroon5 This Love	18	23
35	The All-American Rejects Swing, Swing	17	16
36	Switchfoot Meant To Live	17	15
37	Chingy Featuring J. Weav One Call Away	17	15
38	Nelly Work It (Remvention)	17	15
39	Alicia Keys You Don't Know My Name	14	19
40	Fefe Dobson Everything	13	16
AA	Michelle Branch 'til I Get Over You	21	3
AA	Usher Featuring Lil Jon & Lu Yeah!	12	4

**KXKM San Antonio**  
PD: Jay Shannon  
MD: Tony Cortez  
Clear Channel 210-736-9700

TH	LW	TH	LW
1	Sheryl Crow The First Cut Is The Deepest	82	81
2	Enavescence My Immortal	81	49
3	OutKast Featuring Sleepy Bro The Way Yo	81	51
4	Sarah McLachlan Fallen	74	45
5	Good Charlotte Hold On	65	46
6	Jessica Simpson With You	62	45
7	Linkin Park Numb	56	82
8	Nickelback Someday	53	83
9	No Doubt It's My Life	50	81
10	Audioslave Like A Stone	44	30
11	Limp Bizkit Behind Blue Eyes	43	32
12	Jason Mraz You And I Both	41	19
13	3 Doors Down Here Without You	41	60
14	Coldplay Clacks	40	29
15	Beyonce Featuring Sean Paul Baby Boy	39	15
16	Three Days Grace (I Hate) Everything Ab	38	25
17	Britney Spears Toxic	38	43
18	Dido White Flag	38	35
19	Eamon F**k It (I Don't Want You Back)	37	31
20	Hilary Duff Come Clean	35	28
21	Nelly Work It (Remvention)	32	23
22	Jason Mraz The Remedy (I Won't Worry)	31	27
23	Trap Headstrong	31	27
24	Maroon5 Harder To Breathe	31	28
25	Switchfoot Meant To Live	30	33
26	Fuel Falls On Me	30	45
27	Incubus Drive	27	24
28	Maroon5 This Love	26	26
29	Nelly Work It (Remvention)	26	26
30	Nickelback How You Remind Me	23	10
31	Good Charlotte Hold On	23	16
32	Puddle Of Nothingness	23	20
33	Staind So Far Away	21	23
34	Black Eyed Peas Where Is The Love?	21	23
35	Aaron Lewis Of Stained With F Outside	20	22
36	Coldplay Yellow	19	14
37	Tonic You Wanted More	19	16
38	Justin Timberlake Rock Your Body	19	17
39	Papa Roach Last Resort	19	18
40	3 Doors Down When I'm Gone	19	21
AA	Beyonce Me, Myself And I	7	2

**WFBC Greenville, SC**  
PD: Nikki Nite  
APD/MD: Tias Schuster  
Entercom 864-271-9200

TH	LW	TH	LW
1	OutKast Featuring Sleepy Bro The Way Yo	76	70
2	3 Doors Down Here Without You	74	77
3	Santana Featuring Alex Band Why Don't	64	64
4	Nickelback Someday	60	56
5	Enavescence My Immortal	56	63
6	Jason Mraz You And I Both	51	44
7	Usher Featuring Lil Jon & Lu Yeah!	51	46
8	Britney Spears Toxic	48	49
9	Baby Bash Featuring Frankie Suga Suga	48	49
10	Nelly Work It (Remvention)	48	54
11	Michelle Branch Breathe	46	20
12	Linkin Park Numb	46	49
13	Trap Headstrong	43	46
14	Twista Featuring Kanye West Slow Jamz	35	38
15	Fefe Dobson Everything	34	26
16	Janet Jackson Just A Little While	33	17
17	Eamon F**k It (I Don't Want You Back)	33	25
18	Jessica Simpson With You	33	30
19	Simple Plan Perfect	33	35
20	Maroon5 This Love	32	32
21	Kimberly Locke 8th World Wonder	31	40
22	OutKast Hey Ya!	31	45
23	Sheryl Crow The First Cut Is The Deepest	30	24
24	JC Chasez Featuring DIRT McG Some Girls	27	32
25	Switchfoot Meant To Live	26	24
26	Murphy Lee Featuring Jermain Wat Da Ho	25	15
27	Fuel Falls On Me	25	50
28	Daniel Bedingfield In A Thing Calle	23	22
29	Chingy Featuring J. Weav One Call Away	23	22
30	Good Charlotte Hold On	22	20
31	Limp Bizkit Behind Blue Eyes	21	21
32	Five For Fighting 100 Years	21	24
33	Nick Cannon Featuring R. Kel Gigolo	20	27
34	Sarah Connor Bounce	19	2
35	Enavescence Featuring Paul M Bring Me T	19	2
36	Kid Rock Cold And Empty	18	28
37	Hilary Duff Come Clean	18	20
38	Lil Jon & The East Side Boyz Get Low	16	16
39	Arr'n Lavigne Complicated	15	9
40	Black Eyed Peas Where Is The Love?	14	1
AA	Sarah Connor Bounce	19	2
AA	Katy Rose Overdrive	8	0
AA	John Mayer Clarity	6	0

**WIXX Green Bay**  
DM: Dan Stone  
PD: David Burns  
Midwest 920-435-3771

TH	LW	TH	LW
1	Linkin Park Numb	69	73
2	matchbox twenty Bright Lights	65	66
3	Fuel Falls On Me	65	68
4	Lucky Boy's Confession My Driver	64	44
5	Nickelback Someday	59	71
6	Enavescence My Immortal	58	51
7	Train When I Look To The Sky	51	47
8	3 Doors Down Here Without You	48	63
9	OutKast Featuring Sleepy Bro The Way Yo	46	52
10	Jessica Simpson With You	45	42
11	Five For Fighting 100 Years	45	45
12	Good Charlotte Hold On	44	44
13	Maroon5 This Love	41	36
14	Let Are You Gonna Be My Girl	40	37
15	The Offspring Hit That	40	37
16	Michelle Branch Breathe	40	62
17	Simple Plan Perfect	39	41
18	Nickelback Someday	39	42
19	OutKast Hey Ya!	34	13
20	Britney Spears Toxic	34	13
21	Sheryl Crow The First Cut Is The Deepest	33	42
22	Trap Headstrong	31	44
23	Kimberly Locke 8th World Wonder	30	21
24	Santana Featuring Alex Band Why Don't	28	29
25	No Doubt It's My Life	26	27
26	Hilary Duff Come Clean	26	33
27	Liz Phair Why Can't I	25	26
28	Saliva Rest In Pieces	24	26
29	Live Heavens	24	28
30	The All-American Rejects Swing, Swing	21	16
31	Maroon5 Harder To Breathe	21	22
32	Staind So Far Away	21	24
33	O.A.R. Hey Girl	21	33
34	Switchfoot Meant To Live	20	24
35	Black Eyed Peas Where Is The Love?	20	29
36	Dido White Flag	19	16
37	Three Days Grace (I Hate) Everything Ab	19	16
38	Stacie Orrico (There's Gotta Be) More T	19	22
39	Jason Mraz You And I Both	19	23
40	John Mayer No Such Thing	18	16

MAINSTREAM TOP 40

TOP 10 BOUND

Total Detections/Gain

EAMON 4031/145
\*\*\*It (I Don't Want You Back) (Jive)

Total Stations: 109 Chart Move: 12-12
H (20), M (57), L (32) Airplay Adds: 1

Table with columns for station, song, and detections/gain. Includes stations like New York, Chicago, Philadelphia, etc.

TWISTA FEAT. KANYE WEST & JAMIE FOXX 3475/582
Slow Jamz (Atlantic)

Total Stations: 110 Chart Move: 20-14
H (16), M (48), L (46) Airplay Adds: 1

Table with columns for station, song, and detections/gain. Includes stations like New York, Chicago, Philadelphia, etc.

SHERYL CROW 3397/258
The First Cut Is The Deepest (A&M/Interscope)

Total Stations: 114 Chart Move: 15-15
H (14), M (55), L (45) Airplay Adds: 2

Table with columns for station, song, and detections/gain. Includes stations like New York, Chicago, Philadelphia, etc.

Table with columns for station, song, and detections/gain. Includes stations like Jackson, Rochester, etc.

BEYONCE 3058/100
Me, Myself And I (Columbia)

Total Stations: 111 Chart Move: 18-18
H (4), M (60), L (47) Airplay Adds: 7

Table with columns for station, song, and detections/gain. Includes stations like New York, Chicago, Philadelphia, etc.

AIRPOWER logo with stars and text 'Total Detections/Gain'

HILARY DUFF 2834/431
Come Clean (Buena)

AIRPLAY LEADER (FIRST STATION TO 150 PLAYS)

KIIS - Los Angeles, CA PD: John Ivey MD: Julie Pilat Date: 01/18/04

Total Stations: 114 Chart Move: 22-19
H (3), M (53), L (58) Airplay Adds: 8

Table with columns for station, song, and detections/gain. Includes stations like New York, Chicago, Philadelphia, etc.

FUEL 3265/124
Falls On Me (Epic)

Table with columns for station, song, and detections/gain. Includes stations like Jackson, Rochester, etc.

Total Stations: 115 Chart Move: 16-16
H (11), M (52), L (52) Airplay Adds: 0

Table with columns for station, song, and detections/gain. Includes stations like New York, Chicago, Philadelphia, etc.

MAROON5 2757/542
This Love (Octone/JRMG)

Total Stations: 106 Chart Move: 26-20
H (0), M (63), L (43) Airplay Adds: 5

Table with columns for station, song, and detections/gain. Includes stations like New York, Chicago, Philadelphia, etc.

JANET JACKSON 2670/722
Just A Little While (Virgin)

Total Stations: 106 Chart Move: 29-21
H (0), M (58), L (48) Airplay Adds: 20

Table with columns for station, song, and detections/gain. Includes stations like New York, Chicago, Philadelphia, etc.

NICK CANNON FEATURING R. KELLY 2610/344
Gigolo (Nick/Jive)

Total Stations: 108 Chart Move: 25-23
H (10), M (36), L (62) Airplay Adds: 10

Table with columns for station, song, and detections/gain. Includes stations like New York, Chicago, Philadelphia, etc.

SARAH CONNOR 2395/443
Bounce (Epic)

Total Stations: 111 Chart Move: 28-25
H (2), M (45), L (64) Airplay Adds: 15

Table with columns for station, song, and detections/gain. Includes stations like New York, Chicago, Philadelphia, etc.

LIMP BIZKIT 1890/105
Behind Blue Eyes (Flip/Interscope)

Total Stations: 100 Chart Move: 32-29
H (5), M (29), L (66) Airplay Adds: 4

Table with columns for station, song, and detections/gain. Includes stations like New York, Chicago, Philadelphia, etc.

NELLY 1733/289
Work It (Reinvention) (Fo Real/Universal/UMRG)

Total Stations: 83 Chart Move: 38-31
H (0), M (35), L (48) Airplay Adds: 11

Table with columns for station, song, and detections/gain. Includes stations like New York, Chicago, Philadelphia, etc.

CHINGY FEATURING J. WEAV 1507/573
One Call Away (Disturbing The Peace/Capitol)

Total Stations: 82 Chart Move: Debut 35
H (4), M (15), L (63) Airplay Adds: 23

Table with columns for station, song, and detections/gain. Includes stations like New York, Chicago, Philadelphia, etc.

JASON MRAZ 1389/15
You And I Both (Elektra/EEG)

Total Stations: 95 Chart Move: 39-38
H (1), M (20), L (74) Airplay Adds: 0

Table with columns for station, song, and detections/gain. Includes stations like New York, Chicago, Philadelphia, etc.

H=Heavy (55+ Detections), M=Medium (25-54), L=Light (Under 25). Airpower awarded to songs appearing in the top 20 on both the Airplay and Audience charts for the first time with increases in both detections and audience. \* Initial impact: songs appearing on this page for the first time in summary form. Airplay Adds are songs with 6 or more detections at new stations this week. The Airplay Leaderboard ranks take-maker stations that have been the most successful in identifying future hit songs as measured by the amount of AIRPOWER titles for which they were Airplay Leaders. Refer to each format's Power Playlists page to see this week's Airplay Leaders. ☆ indicates title earned HitPredictor status in research data provided by Promosquad.



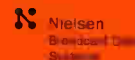

Compiled from a national sample of data supplied by Nielsen Broadcast Data Systems to Airplay Monitor. 88 adult top 40 stations are electronically monitored 24 hours a day, 7 days a week. © 2004 VNU Business Media Inc. All rights reserved.

★ Indicates title earned HiPrecedence status in research data provided by Promisepoint.

ADULT TOP 40

THIS WEEK	LAST WEEK	WKS. ON CHART	TITLE/IMPRINT/PROMOTION LABEL	ARTIST	DETECTIONS		AUDIENCE	
					TW	LW	MILLIONS	RANK
			★★★ <b>No. 1</b> ★★★					
1	1	29	HERE WITHOUT YOU	3 DOORS DOWN	3364	3450	20.640	1
2	2	22	THE FIRST CUT IS THE DEEPEST	SHERYL CROW	3211	3341	20.298	2
3	4	18	IT'S MY LIFE	NO DOUBT	3044	3006	18.729	3
4	3	29	BRIGHT LIGHTS	MATCHBOX TWENTY	2945	3135	17.827	4
5	6	23	SOMEDAY	NICKELBACK	2876	2815	17.274	6
6	5	37	WHY DON'T YOU & I	SANTANA FEATURING ALEX BAND OR CHAD KROEGER	2616	2836	16.845	7
7	7	32	WHITE FLAG	DIDO	2595	2759	17.477	5
8	8	24	FALLEN	SARAH MCLACHLAN	2513	2558	15.559	8
9	9	18	WHEN I LOOK TO THE SKY	TRAIN	2407	2475	12.862	9
10	10	14	MY IMMORTAL	EVANESCENCE	2297	2232	11.576	12
11	11	14	100 YEARS	FIVE FOR FIGHTING	2244	2211	12.139	10
12	12	5	THIS LOVE	MAROONS	2031	1784	11.862	11
13	13	9	BREATHE	MELISSA ETHERIDGE	1851	1774	10.218	14
14	15	12	HEY YA!	OUTKAST	1775	1650	10.169	15
15	14	55	UNWELL	MATCHBOX TWENTY	1587	1689	10.783	13
16	17	6	CLARITY	JOHN MAYER	1446	1361	6.675	16
17	16	20	YOU AND I BOTH	JASON MRAZ	1356	1437	5.648	17
18	18	10	EXTRAORDINARY	LIZ PHAIR	1141	1101	5.531	18
			★★ <b>AIRPOWER</b> ★★					
19	20	17	FALLS ON ME	FUEL	966	966	3.249	19
20	22	5	DEVILS AND ANGELS	TOBY LIGHTMAN	658	633	2.223	22
21	21	20	BREATHE	MICHELLE BRANCH	580	854	2.828	20
22	23	4	COLD AND EMPTY	KID ROCK	561	517	2.010	27
23	25	3	LOVE'S DIVINE	SEAL	480	420	2.081	26
24	28	4	SUNRISE	NORAH JONES	450	400	2.277	21
25	24	12	PERFECT	SIMPLE PLAN	386	508	1.181	35
26	<b>NEW</b>		AWAY FROM THE SUN	3 DOORS DOWN	373	173	2.139	23
27	37	2	EVERYBODY WANTS YOU	JOSH KELLEY	369	213	1.383	31
28	26	14	INVISIBLE	CLAY AIKEN	356	420	2.125	24
			★ <b>GREATEST GAINER/MOST AIRPLAY ADDS</b> ★					
29	<b>NEW</b>		TESTING 1, 2, 3	BARENAKED LADIES	309	33	1.089	37
30	31	3	EVERYTHING	FEFE DOBSON	305	295	0.534	-
31	27	24	ANOTHER POSTCARD (CHIMPS)	BARENAKED LADIES	295	406	2.113	25
32	30	10	TAKING MY LIFE AWAY	DEFAULT	295	322	0.685	-
33	32	2	CAREFUL	GUSTER	290	269	0.541	-
34	<b>NEW</b>		WITH YOU	JESSICA SIMPSON	278	180	0.813	-
35	34	4	GIRLFRIEND	BOB GUINEY	274	246	0.645	-
36	35	3	NUMB	LINKIN PARK	249	235	1.614	28
37	36	2	CALLING YOU	BLUE OCTOBER	241	220	0.941	39
38	<b>NEW</b>		ARE YOU GONNA BE MY GIRL	JET	224	177	0.866	-
39	<b>NEW</b>		JUST A LITTLE WHILE	JANET JACKSON	223	159	1.405	30
40	<b>NEW</b>		THE REASON	HOOBASTANK	196	129	0.641	-

Songs ranked by number of detections. (▲) Songs showing an increase in detections over the previous week, regardless of chart movement. A song will also receive a bullet if its percentage loss in detections does not exceed the percentage of monitored station down time for the format. A song that has been on the chart for more than 20 weeks will generally not receive a bullet, even if it registers an increase in detections. Airpower awarded to songs appearing in the top 20 on both the Airplay and Audience charts for the first time with increases in both detections and audience. Greatest Gainer awarded to the song with the largest increase in detections. Most Airplay Adds awarded to the song registering six or more detections at the most stations for the first time this week. A song with a gain in detections over the previous week is placed first if tied with a song with a decline over the same period. When tied songs are each gaining detections or each losing detections, the song being played on more stations is placed first. Songs below the top 15 become recurrents and are removed from the chart after 26 weeks.

## most airplay adds ADULT TOP 40

- NEW STATIONS**
- BARENAKED LADIES** *Testing 1, 2, 3 (Reprise)* **19**  
 KALZ, KAMX, KDMX, KKPN, KLTG, KPLZ, KOIS, KOMB, WCDA, WLNK, WMVX, WPLJ, WRFY, WVIC, WVOR, WVRV, WVTI, WVMX, WXXM  
 Total Stations With Six Or More Detections: 22  
 TOTAL DETECTIONS BY DAYPART: 6-10 5%, 10-3 10%, 3-7 13%, 7-12 23%, 12-6A 50%
- 3 DOORS DOWN** *Away From The Sun (Republic/Universal/UMRG)* **13**  
 KALZ, KBBY, KHMV, KKPN, KLTG, KOIS, KOMB, WINK, WMC, WPLJ, WRFY, WSNE, WVOR  
 Total Stations With Six Or More Detections: 21  
 TOTAL DETECTIONS BY DAYPART: 6-10 8%, 10-3 22%, 3-7 17%, 7-12 23%, 12-6A 30%
- JOSH KELLEY** *Everybody Wants You (Hollywood)* **9**  
 KLTG, KRSK, KURB, WKSZ, WKTI, WLNK, WMMX, WPLJ, WZPL  
 Total Stations With Six Or More Detections: 26  
 TOTAL DETECTIONS BY DAYPART: 6-10 5%, 10-3 11%, 3-7 12%, 7-12 23%, 12-6A 49%
- MICHELLE BRANCH** *Til I Get Over You (Maverick/Warner Bros.)* **8**  
 KALC, KALZ, KLLY, KOMB, KVVU, WINK, WMBZ, WOZN  
 Total Stations With Six Or More Detections: 10  
 TOTAL DETECTIONS BY DAYPART: 6-10 11%, 10-3 19%, 3-7 15%, 7-12 20%, 12-6A 36%
- STEADMAN** *Wave Goodbye (Elektra/EEG)* **5**  
 KKPN, KMXP, WINK, WRFY, WVRV  
 Total Stations With Six Or More Detections: 5  
 TOTAL DETECTIONS BY DAYPART: 6-10 2%, 10-3 0%, 3-7 8%, 7-12 22%, 12-6A 68%

## GREATEST GAINERS ADULT TOP 40

- BARENAKED LADIES** • *Testing 1, 2, 3 (Reprise)* **+276**  
 KQMB +25, KALZ +16, KPLZ +15, WLNK +15, WVRV +15, WVTI +15, WMC +14, WKTI +13, WVMX +13, WKSZ +12
- MAROONS** • *This Love (Octone/J/RMG)* **+247**  
 WMVX +18, WVDV +18, KZS +17, WOZN +16, KFMB +14, KCDA +14, KSII +13, KSTZ +12, KYKY +12, WVTI +12
- 3 DOORS DOWN** • *Away From The Sun (Republic/Universal/UMRG)* **+200**  
 KKPN +19, KALZ +17, KHMV +17, KOMB +16, WWZZ +15, WPLJ +15, WVRV +11, KBBY +11, WINK +9, WKZN +8
- JOSH KELLEY** • *Everybody Wants You (Hollywood)* **+156**  
 WKTI +24, WZPL +15, WKSZ +14, WLNK +13, KLTG +12, WPLJ +11, KRSK +10, WQMA +8, WRFY +6, KURB +6
- OUTKAST** • *Hey Ya! (Arista)* **+125**  
 KFBZ +42, WKZN +35, WTSS +23, WCDA +11, KRSK +10, WQAL +9, KHMV +8, WRQQ +8, KLTG +8, KMVB +6

## Monitor RECURRENTS ADULT TOP 40

RANK	TITLE	ARTIST	DETECTIONS	TW	LW
1	CALLING ALL ANGELS	TRAIN (COLUMBIA)	1264	1432	
2	WHY CAN'T I	LIZ PHAIR (CAPITOL)	1174	1250	
3	DRIFT AWAY	UNCLE KRACKER FEAT. DOBIE GRAY (LAVA)	1071	1060	
4	AMAZING	JOSH KELLEY (HOLLYWOOD)	1021	1080	
5	THE REMEDY (I WON'T WORRY)	JASON MRAZ (ELEKTRA/EEG)	1014	1113	
6	HEAVEN	LIVE (RADIOACTIVE/MCA)	958	1128	
7	CLOCKS	GOLDPLAY (CAPITOL)	923	976	
8	WHEN I'M GONE	3 DOORS DOWN (REPUBLIC/UNIVERSAL/UMRG)	908	968	
9	BIG YELLOW TAXI	COUNTING CROMMS FEAT. VANESSA CARLTON (Geffen/Interscope)	904	950	

RANK	TITLE	ARTIST	DETECTIONS	TW	LW
10	HARDER TO BREATHE	MAROONS (OCTONE/J/RMG)	862	911	
11	BRING ME TO LIFE	EVANESCENCE FEAT. PAUL MCCOY (WIND-UP)	825	904	
12	SO FAR AWAY	STAIN'D (FLIP/ELEKTRA/EEG)	792	1057	
13	WHEREVER YOU WILL GO	THE CALLING (RCA/RMG)	785	798	
14	YOUR BODY IS A WONDERLAND	JOHN MAYER (AWARE/COLUMBIA)	749	768	
15	COMPLICATED	AVRIL LAVIGNE (ARISTA)	741	780	
16	A THOUSAND MILES	VANESSA CARLTON (A&M/INTERSCOPE)	658	654	
17	HANGING BY A MOMENT	LIFEHOUSE (DREAMWORKS)	635	660	
18	HOW YOU REMIND ME	NICKELBACK (ROADRUNNER/DJMG)	612	663	
19	DROPS OF JUPITER (TELL ME)	TRAIN (COLUMBIA)	608	625	
20	I'M WITH YOU	AVRIL LAVIGNE (ARISTA)	590	629	

Recurrents are titles that have appeared on the Adult Top 40 Airplay chart for 26 weeks and have dropped below the top 15.

## Monitor ADULT TOP 40 PANEL 88 STATIONS

- |                         |      |                     |      |                      |      |                    |      |                       |      |
|-------------------------|------|---------------------|------|----------------------|------|--------------------|------|-----------------------|------|
| Akron, Ohio             | WKDD | Dallas              | KDMX | Kansas City          | KFME | Norfolk, Va.       | WPTE | San Diego             | KFMB |
| Albany, N.Y.            | WRVE | Dayton, Ohio        | WMMX | Lafayette, La.       | KQIS | Oklahoma City      | KYIS | San Francisco         | KMYI |
| Albuquerque, N.M.       | KPEK | Denver              | KALC | Las Vegas            | KMXB | Omaha, Neb.        | KSRZ |                       | KIOI |
| Austin, Texas           | KAMX |                     | KIMN | Lexington, Ky.       | WCDA | Orlando, Fla.      | WOMX |                       | KLLC |
| Bakersfield, Calif.     | KLLY | Detroit             | WDVD |                      | WXXL | Oxnard, Calif.     | KBBY | San Jose, Calif.      | KEZR |
| Baltimore               | WVMX | Des Moines, Iowa    | KSTZ | Little Rock, Ark.    | KURB | Philadelphia       | WMMX | Savannah, Ga.         | WZAT |
| Boston                  | WBWX | El Paso, Texas      | KSII | Los Angeles          | KYSR | Phoenix            | KMXP | Seattle               | KPLZ |
| Buffalo, N.Y.           | WTSS | Fresno, Calif.      | KALZ | Louisville, Ky.      | WXMA | Pittsburgh         | WZPT | Spokane, Wash.        | KCDA |
| Burlington, Vt.         | WEZF | Ft. Myers, Fla.     | WINK | Madison, Wis.        | WXXM | Portland, Ore.     | KRSK | Springfield, Mo.      | KTOZ |
| Charlotte, N.C.         | WLNK | Grand Rapids, Mich. | WVTI | Memphis              | WMBZ | Providence, R.I.   | WSNE | Toledo, Ohio          | WWVM |
| Chicago                 | WTMX | Green Bay, Wis.     | WKSZ |                      | WMC  | Reading, Pa.       | WRFY | Topeka, Kan.          | KLZR |
| Cincinnati              | WKRQ |                     | WQLH | Milwaukee            | WKTI | Richmond, Va.      | WMXB | Tucson, Ariz.         | KZPT |
| Cleveland               | WVWX | Greensboro, N.C.    | WOZN |                      | WMYX | Rochester, N.Y.    | WVOR | Tulsa, Okla.          | KZS  |
| Colorado Springs, Colo. | WQAL | Harrisburg, Pa.     | WNNK | Minneapolis          | KSTP | Sacramento, Calif. | KZZO | Washington, D.C.      | WRQX |
| Columbus, Ohio          | KVVU | Hartford, Conn.     | WTIC | Monmouth/Ocean, N.J. | WJLK | St. Louis          | KYKY | West Palm Beach, Fla. | WWZZ |
| Corpus Christi, Texas   | WBNS | Houston             | KHMV | New Orleans          | WRQQ | Salt Lake City     | WVRV | Wichita, Kan.         | WRMF |
|                         | KKPN | Indianapolis        | WENS | New York             | WKZN |                    | KQMB |                       | KFBZ |
|                         | KLTG |                     | WZPL |                      | WPLJ |                    |      |                       |      |

**WPLJ New York\***  
VP/Pgm: Tom Cuddy  
PD: Scott Shannon  
MD: Tony Mascaro  
ABC/Disney 212-613-8900

TH	LW	TH	LW
1	3 Doors Down Here Without You	48	43
2	Maroon 5 Harder To Breathe	42	37
3	Sheryl Crow The First Cut Is The Deepest	43	38
4	Nickelback Someday	42	30
5	Dido White Flag	42	44
6	Sarah McLachlan Fallen	41	41
7	Santana Featuring Alex Band Why Don't	24	25
8	matchbox twenty Bright Lights	31	43
9	No Doubt It's My Life	31	44
10	matchbox twenty Unwell	30	26
11	Josh Kelley Amazing	30	27
12	Train Calling All Angels	30	28
13	Liz Phair Why Can't I	30	30
14	Melissa Etheridge Breathe	28	29
15	Five For Fighting 100 Years	27	25
16	Maroon 5 This Love	26	21
17	3 Doors Down Here Without You	24	25
18	Evanesence My Immortal	22	18
19	Live Heaven	20	19
20	Janet Jackson Just A Little While	19	20
21	Coldplay Clocks	19	19
22	John Mayer Clarify	18	18
23	Evanesence Featuring Paul M Brng Me T	18	18
24	3 Doors Down Away From The Sun	15	0
25	Liz Phair Extraordinary	14	14
26	Lifehouse Hanging By A Moment	14	11
27	Uncle Kracker Featuring Dobi Drift Away	14	15
28	Jimmy Eat World The Middle	12	11
29	Go Go Dolls Sympathy	12	11
30	Josh Kelley Everybody Wants You	11	0
AA	3 Doors Down Away From The Sun	15	0
AA	Josh Kelley Everybody Wants You	11	0
AA	Barenaked Ladies Testing 1, 2, 3	11	0

**KYSR Los Angeles\***  
OM: John Ivey  
PD: Angela Perelli  
APD/MD: Chris Patyk  
Clear Channel 818-955-7000

TH	LW	TH	LW
1	3 Doors Down Here Without You	28	40
2	matchbox twenty Bright Lights	28	41
3	Sarah McLachlan Fallen	27	42
4	No Doubt It's My Life	27	42
5	Sheryl Crow The First Cut Is The Deepest	26	41
6	Dido White Flag	26	43
7	Santana Featuring Alex Band Why Don't	25	24
8	John Mayer Bigger Than My Body	18	29
9	matchbox twenty Unwell	17	25
10	Maroon 5 This Love	16	23
11	Josh Kelley Amazing	16	26
12	Santana Featuring Alex Band Why Don't	16	29
13	Jason Mraz You And I Both	15	24
14	Nickelback Someday	15	24
15	3 Doors Down When I'm Gone	15	26
16	Seal Love's Divine	14	18
17	Howie Day Perfect Time Of Day	14	24
18	John Mayer Clarify	13	14
19	Five For Fighting 100 Years	13	24
20	Evanesence My Immortal	12	21
21	Liz Phair Extraordinary	11	20
22	Linkin Park Numb	11	20
23	Santana Featuring Alex Band Why Don't	10	21
24	Counting Crows She Don't Want Nobody	9	21
25	Uncle Kracker Featuring Dobi Drift Away	9	25
26	O.M.G. (Orchestral Manoeuvres In The Sun)	9	5
27	Santana Featuring Alex Band Why Don't	9	7
28	Simple Minds Don't You Forget About Me	9	7
29	Garbage Anybody's In The House	8	11
30	U2 Where The Streets Have No Name	8	3
AA	No Airplay Adds This Week		

**WTMX Chicago\***  
OM/VP: Mary Ellen Kachnske  
PD: Angela Perelli  
Bonnevillie 312-945-1019

TH	LW	TH	LW
1	Liz Phair Extraordinary	48	45
2	Maroon 5 This Love	47	44
3	Train When I Look To The Sky	45	43
4	No Doubt It's My Life	44	48
5	Dido White Flag	42	38
6	No Doubt It's My Life	42	42
7	Nickelback Someday	42	43
8	Sheryl Crow The First Cut Is The Deepest	40	39
9	Dave Matthews Save Me	33	44
10	Howie Day Perfect Time Of Day	30	27
11	The Thorns Blue	29	39
12	Fountains Of Wayne Stacy's Mom	26	24
13	Jason Mraz You And I Both	26	27
14	Toby Lightman Devils And Angels	24	23
15	Five For Fighting 100 Years	23	20
16	Vertical Horizon I'm Still Here	23	22
17	OutKast Hey Ya!	22	17
18	Melissa Etheridge Breathe	21	20
19	3 Doors Down Here Without You	21	21
20	Barenaked Ladies Another Postcard (Chm)	20	22
21	Linkin Park Numb	20	22
22	Santana Featuring Alex Band Why Don't	19	21
23	Counting Crows She Don't Want Nobody	19	19
24	Josh Kelley Amazing	18	16
25	Sarah McLachlan Fallen	18	21
26	John Mayer Clarify	18	19
27	3 Doors Down Here Without You	17	19
28	Uncle Kracker Featuring Dobi Drift Away	16	22
29	Bob Guiney Girlfriend	15	17
30	Splendor Year Whatever	14	8
AA	Blue October Calling You	8	2
AA	Live Run Away	7	0

**WBMX Boston\***  
PD: Greg Strassel  
APD/MD: Mike Mullaney  
AMD: Erin O'Malley  
Infinity 617-779-2000

TH	LW	TH	LW
1	OutKast Hey Ya!	52	48
2	Santana Featuring Alex Band Why Don't	50	45
3	Sheryl Crow The First Cut Is The Deepest	48	41
4	No Doubt It's My Life	45	54
5	matchbox twenty Unwell	35	37
6	Josh Kelley Amazing	31	34
7	Nickelback Someday	30	42
8	Evanesence Featuring Paul M Brng Me T	29	25
9	Maroon 5 This Love	29	32
10	3 Doors Down Here Without You	28	27
11	Sarah McLachlan Fallen	28	29
12	OutKast Featuring Sneybro The Way You	25	17
13	Maroon 5 Harder To Breathe	24	26
14	Live Heaven	23	25
15	Train Calling All Angels	23	26
16	Coldplay Clocks	23	27
17	Dido White Flag	22	26
18	matchbox twenty Bright Lights	21	20
19	3 Doors Down Here Without You	21	23
20	John Mayer Clarify	20	14
21	Norah Jones Sunrise	20	19
22	Five For Fighting 100 Years	20	18
23	Melissa Etheridge Breathe	18	23
24	Jason Mraz The Remedy (I Won't Worry)	17	17
25	Counting Crows Featuring Van Big Yellow	17	18
26	Guster Careful	16	16
27	Jack Johnson Flake	15	14
28	Lifehouse Hanging By A Moment	15	14
29	James Lead	14	12
30	Pink Just Like A Pill	14	13
AA	No Airplay Adds This Week		

**WRQX Washington, DC**  
OM/VP: Kenny King  
MD: Carol Parker  
ABC/Disney 202-686-3100

TH	LW	TH	LW
1	Dido White Flag	46	42
2	OutKast Hey Ya!	45	47
3	No Doubt It's My Life	44	28
4	Sarah McLachlan Fallen	44	43
5	Jason Mraz The Remedy (I Won't Worry)	43	31
6	Sheryl Crow The First Cut Is The Deepest	42	44
7	John Mayer Bigger Than My Body	27	8
8	Five For Fighting 100 Years	27	26
9	3 Doors Down Here Without You	26	40
10	Train When I Look To The Sky	25	17
11	Santana Featuring Alex Band Why Don't	24	25
12	Melissa Etheridge Breathe	24	27
13	Live Heaven	24	27
14	matchbox twenty Unwell	22	24
15	Counting Crows Featuring Van Big Yellow	22	24
16	Nickelback Someday	21	24
17	Train Calling All Angels	19	39
18	Creed With Arms Wide Open	16	12
19	Liz Phair Why Can't I	16	19
20	The Calling Wherever You Will Go	16	13
21	Avril Lavigne Complicated	16	18
22	Jimmy Eat World The Middle	16	18
23	Creed Higher	15	14
24	Enya Only Time	15	14
25	Vanessa Carlton A Thousand Miles	15	15
26	Dido Thank You	14	10
27	Train Drops Of Jupiter (Tell Me)	13	9
28	Five For Fighting Superman (It's Not Me)	13	15
29	Enrique Iglesias Hero	13	17
30	U2 Beautiful Day	12	9
AA	No Airplay Adds This Week		

**KIOL San Francisco**  
OM/VP: Michael Martin  
APD/MD: James Baker  
Clear Channel 415-538-1013

TH	LW	TH	LW
1	Sheryl Crow The First Cut Is The Deepest	41	38
2	Dido White Flag	41	38
3	Train Calling All Angels	40	38
4	Shania Twain Forever And For Always	38	27
5	No Doubt It's My Life	38	25
6	Uncle Kracker Featuring Dobi Drift Away	36	29
7	matchbox twenty Unwell	35	33
8	Train Drops Of Jupiter (Tell Me)	34	27
9	Simply Red You Make Me Feel Brand New	24	27
10	Five For Fighting 100 Years	24	25
11	Sarah McLachlan Fallen	23	21
12	Alicia Keys You Don't Know My Name	23	21
13	Maroon 5 This Love	21	18
14	Melissa Etheridge Breathe	21	18
15	Clay Aiken Invisibile	20	26
16	Christina Aguilera The Voice Within	20	30
17	Luther Vandross Dance With My Father	19	10
18	Christina Aguilera Beautiful	19	16
19	Avril Lavigne Complicated	19	16
20	Counting Crows Featuring Van Big Yellow	18	26
21	Michael McClean Ain't No Mountain High	17	13
22	Shania Twain You're Still The One	16	13
23	Faith Hill Breathe	16	16
24	Lee Ann Womack I Hope You Dance	16	16
25	Norah Jones Don't Know Why	16	16
26	Clay Aiken Invisibile	16	13
27	No Doubt Featuring Lady Saw Underneath	14	9
28	Lionel Richie Just for You	14	10
29	Enrique Iglesias Hero	14	12
30	Liz Phair Why Can't I	14	13
AA	No Airplay Adds This Week		

**WWZZ Washington, DC\***  
PD: Sammy Simpson  
APD/MD: Sean Sellers  
Bonnevillie 703-522-1041

TH	LW	TH	LW
1	Sarah McLachlan Fallen	55	54
2	Jason Mraz You And I Both	53	34
3	Nickelback Someday	51	28
4	No Doubt It's My Life	51	35
5	3 Doors Down Here Without You	50	54
6	Howie Day Perfect Time Of Day	49	30
7	Fuel Falls On Me	34	31
8	Dido White Flag	33	33
9	Maroon 5 This Love	32	36
10	Sheryl Crow The First Cut Is The Deepest	32	31
11	Counting Crows She Don't Want Nobody	32	31
12	John Mayer Clarify	31	31
13	Train When I Look To The Sky	31	31
14	matchbox twenty Bright Lights	31	48
15	Melissa Etheridge Breathe	30	33
16	Santana Featuring Alex Band Why Don't	30	50
17	Liz Phair Extraordinary	27	25
18	Evanesence My Immortal	27	18
19	Five For Fighting 100 Years	26	24
20	Default Taking My Life Away	23	23
21	Josh Kelley Everybody Wants You	22	18
22	3 Doors Down Away From The Sun	22	18
23	Guster Careful	20	18
24	Los Lonely Boys Heaven	17	16
25	Toby Lightman Devils And Angels	17	16
26	Norah Jones Sunrise	15	13
27	Live Heaven	15	13
28	Carin Degraw Follow Through	13	13
29	Coldplay Clocks	13	13
30	Barenaked Ladies Another Postcard (Chm)	13	14
AA	Norah Jones Sunrise	15	3

**KLLC San Francisco\***  
PD: John Peake  
APD/MD: Jayn  
Infinity 415-765-4000

TH	LW	TH	LW
1	Sarah McLachlan Fallen	44	42
2	Sheryl Crow The First Cut Is The Deepest	42	41
3	Dido White Flag	41	39
4	No Doubt It's My Life	40	41
5	OutKast Hey Ya!	40	42
6	3 Doors Down Here Without You	40	42
7	Seal Love's Divine	30	28
8	Michael Andrews Featuring Ga Mad World	30	29
9	Melissa Etheridge Breathe	28	23
10	Train When I Look To The Sky	28	28
11	Norah Jones Sunrise	27	26
12	Five For Fighting 100 Years	27	27
13	Santana Featuring Alex Band Why Don't	27	20
14	Coldplay Clocks	23	25
15	matchbox twenty Bright Lights	23	26
16	Jason Mraz You And I Both	23	26
17	Live Heaven	20	15
18	Evanesence My Immortal	20	19
19	John Mayer Clarify	16	15
20	Coldplay Clocks	15	12
21	Seal Waiting For My Love	15	12
22	Blue October Calling You	15	11
23	Maroon 5 Harder To Breathe	14	14
24	Jason Mraz The Remedy (I Won't Worry)	13	11
25	Dave Matthews Save Me	13	14
26	Howie Day She Says	11	10
27	Live Heaven	11	10
28	Michael Francis And Spearhead Everyone D	11	12
29	Liz Phair Extraordinary	11	14
30	Evanesence Featuring Paul M Brng Me T	10	13
AA	Blondie Good Boys	6	0

**WVOD Detroit\***  
PD: Greg Ausham  
MD: Ann DeLisi  
ABC/Disney 313-871-3030

TH	LW	TH	LW
1	Sheryl Crow The First Cut Is The Deepest	48	42
2	Nickelback Someday	47	47
3	3 Doors Down Here Without You	47	47
4	No Doubt It's My Life	47	47
5	Michelle Branch Breathe	46	47
6	Sarah McLachlan Fallen	46	47
7	Stand So Far Away	40	49
8	matchbox twenty Bright Lights	39	49
9	Kid Rock Cold And Empty	28	26
10	Five For Fighting 100 Years	28	26
11	Evanesence Featuring Paul M Brng Me T	28	26
12	Santana Featuring Alex Band Why Don't	27	25
13	Melissa Etheridge Breathe	26	21
14	Josh Kelley Amazing	25	25
15	Train When I Look To The Sky	25	25
16	The Calling Wherever You Will Go	24	22
17	No Doubt Featuring Lady Saw Underneath	24	26
18	Dido White Flag	23	24
19	Nickelback How You Remind Me	22	23
20	Lifehouse Hanging By A Moment	20	16
21	Go Go Dolls Here's Gone	19	15
22	Pink Just Like A Pill	19	14
23	Vanessa Carlton A Thousand Miles	19	21
24	Jason Mraz The Remedy (I Won't Worry)	19	25
25	Maroon 5 This Love	18	24
26	Train Calling All Angels	18	20
27	Howie Day Perfect Time Of Day	18	19
28	John Mayer Bigger Than My Body	18	28
29	Liz Phair Extraordinary	17	0
30	Creed One Last Breath	17	13
AA	Maroon 5 This Love	18	0
AA	Liz Phair Extraordinary	17	0

**KSTP Minneapolis**  
PD: Leighton Peck  
MD: Jill Roen  
Hubbard 651-642-4141

TH	LW	TH	LW
1	Train When I Look To The Sky	40	40
2	matchbox twenty Bright Lights	37	41
3	3 Doors Down Here Without You	36	36
4	Evanesence My Immortal	35	29
5	Nickelback Someday	35	33
6	Sheryl Crow The First Cut Is The Deepest	33	33
7	Liz Phair Why Can't I	32	30
8	No Doubt It's My Life	30	29
9	Five For Fighting 100 Years	29	29
10	Sarah McLachlan Fallen	28	19
11	Mar		

ADULT TOP 40

FOR WEEK ENDING FEBRUARY 15, 2004

denotes songs with 6 or more detections at station for first time this week.



Nielsen Broadcast Data Systems

POWERPLAYS

KFMB San Diego\* GM: Tracy Johnson Midwest TV 858-292-7600



Table with 2 columns: Rank, Song/Artist. Top songs include 'Evanesence My Immortal' and 'No Doubt It's My Life'.

WMV Milwaukee OM: Brian Kelly PD: Tom Gjerdrum APD: Mark Richards Entercom 414-529-1250



Table with 2 columns: Rank, Song/Artist. Top songs include 'Sheryl Crow The First Cut Is The Deepest' and 'Santana Featuring Alex Band Why Don't'.

KYKY St. Louis VP/Pgm: Smokey Rivers MD: Greg Hewitt Infinity 314-531-0000



Table with 2 columns: Rank, Song/Artist. Top songs include 'Santana Featuring Alex Band Why Don't' and 'matchbox twenty Bright Lights'.

WSNE Providence PD: Steve Peck MD: Gary Trust Clear Channel 401-438-9300



Table with 2 columns: Rank, Song/Artist. Top songs include 'Dido White Flag' and 'Sheryl Crow The First Cut Is The Deepest'.

WBNS Columbus, OH\* PD: Jeff Ballentine MD: Robin Cole Radio Ohio 614-460-3850



Table with 2 columns: Rank, Song/Artist. Top songs include 'Liz Phair Why Can't I' and 'Staind So Far Away'.

KQMB Salt Lake City\* PD: Mike Nelson APD/MD: Justin Riley Simmons 801-524-2600



Table with 2 columns: Rank, Song/Artist. Top songs include 'Nickelback Someday' and '3 Doors Down Here Without You'.

WZPT Pittsburgh VP/Pgm: Keith Clark APD: Jonny Hartwell MD: Scott Alexander Infinity 412-920-9400



Table with 2 columns: Rank, Song/Artist. Top songs include '3 Doors Down Here Without You' and 'Nickelback Someday'.

WKRC Cincinnati APD: Grover Collins MD: Brian Douglas Infinity 513-699-5102



Table with 2 columns: Rank, Song/Artist. Top songs include 'Evanesence My Immortal' and 'Outkast Hey Ya!'.

WLNK Charlotte\* PD: Neal Sharpe APD/MD: Derek James Jefferson Pilot 704-374-3500



Table with 2 columns: Rank, Song/Artist. Top songs include '3 Doors Down Here Without You' and 'Nickelback Someday'.

KZZO Sacramento\* PD: Mr. Ed Lambert APD/MD: Todd Violette Infinity 916-923-6800



Table with 2 columns: Rank, Song/Artist. Top songs include 'Dido White Flag' and 'Sarah McLachlan Fallen'.

WRMF West Palm Beach PD: Chris Shebel APD/MD: Amy Navarro James Crystal 561-432-5100



Table with 2 columns: Rank, Song/Artist. Top songs include 'Santana Featuring Alex Band Why Don't' and 'Sheryl Crow The First Cut Is The Deepest'.

WTSS Buffalo OM/VP: Sue O'Neil MD: Rob Lucas Entercom 716-843-0600



Table with 2 columns: Rank, Song/Artist. Top songs include 'No Doubt It's My Life' and 'Clay Aiken Here I Am'.

AIRPLAY Monitor MODERN AC

Compiled from a national sample of data supplied by Broadcast Data Systems to Top 40 Airplay Monitor. 44 modern AC stations are electronically monitored 24 hours a day, 7 days a week. © 2004 VNU Business Media, Inc. All rights reserved.

Nielsen Broadcast Data Systems

FOR WEEK ENDING FEBRUARY 15, 2004

Main table with columns: THIS WEEK, LAST WEEK, WKS. ON CHART, TITLE/IMPRINT/PROMOTION LABEL, ARTIST, DETECTIONS TW, LW, MILLIONS, RANK. Includes songs like 'HERE WITHOUT YOU', 'SOMEDAY', 'IT'S MY LIFE'.

Songs ranked by number of detections. Songs showing an increase in detections over the previous week, regardless of chart movement. A song will also receive a bullet if its percentage loss in detections does not exceed the percentage of monitored station downtime for the format. A song that has been on the chart for more than 20 weeks will generally not receive a bullet, even if it registers an increase in detections.

GREATEST GAINERS MODERN AC

Table with 2 columns: Song/Artist, INCREASE IN DETECTIONS. Includes 'BARENAKED LADIES', '3 DOORS DOWN', 'JOSH KELLEY'.

IMPACT!



Songs posting gains in detections or with a percentage loss in detections equal to or better than the monitored downtime percentage in the format. Songs listed in order of detections. \*Indicates station experienced between 24 and 56 hours of monitored downtime during the chart week.

TOP 10 BOUND

MAROONS 2031/247

This Love (Octone/JRMG) ☆
Total Stations: 82 Chart Move: 12-12
H (26), M (44), L (12) Airplay Adds: 2

Table with columns: Station, ID, LW, ZM, ID, and song titles for Maroons.

MELISSA ETHERIDGE 1851/77

Breathe (Island/IDJMG)
Total Stations: 82 Chart Move: 13-13
H (17), M (50), L (15) Airplay Adds: 1

Table with columns: Station, ID, LW, ZM, ID, and song titles for Melissa Etheridge.

OUTKAST 1775/125

Hey Ya! (Arista) ☆
Total Stations: 64 Chart Move: 15-14
H (28), M (22), L (14) Airplay Adds: 4

Table with columns: Station, ID, LW, ZM, ID, and song titles for Outkast.

JOHN MAYER 1446/85

Clarity (Arista/Columbia) ☆
Total Stations: 77 Chart Move: 17-16
H (10), M (46), L (21) Airplay Adds: 2

Table with columns: Station, ID, LW, ZM, ID, and song titles for John Mayer.

LIZ PHAIR 1141/40

Extraordinary (Capitol)
Total Stations: 72 Chart Move: 18-18
H (4), M (38), L (30) Airplay Adds: 1

Table with columns: Station, ID, LW, ZM, ID, and song titles for Liz Phair.

FUEL 966/0

Falls On Me (Epic) ☆
Total Stations: 49 Chart Move: 20-19
H (13), M (15), L (21) Airplay Adds: 0

Table with columns: Station, ID, LW, ZM, ID, and song titles for Fuel.

TOBY LIGHTMAN 658/25

Devils And Angels (Lava)
Total Stations: 48 Chart Move: 22-20
Heavy (2) KFBZ, WKZN
Medium (21), Light (25)
Airplay Adds: 4 KSTZ, KYKY, WMVX, WSNE

Table with columns: Station, ID, LW, ZM, ID, and song titles for Toby Lightman.

KID ROCK 561/44

Cold And Empty (Atlantic)
Total Stations: 39 Chart Move: 23-22
Heavy (2) KHMV, WKZN

Table with columns: Station, ID, LW, ZM, ID, and song titles for Kid Rock.

SEAL 480/60

Love's Divine (Warner Bros.)
Total Stations: 42 Chart Move: 25-23
Heavy (1) KLCC
Medium (15), Light (26)
Airplay Adds: 2 KDMX, WVTI

Table with columns: Station, ID, LW, ZM, ID, and song titles for Seal.

JOSH KELLEY 369/156

Everybody Wants You (Hollywood)
Total Stations: 30 Chart Move: 37-27
Heavy (0)
Medium (10), Light (20)
Airplay Adds: 9 KLTG, KRKQ, KURB, WKSZ,
WKTI, WLNK, WMMX, WPLJ, WZPL

Table with columns: Station, ID, LW, ZM, ID, and song titles for Josh Kelley.

JESSICA SIMPSON 278/98

With You (Columbia)
Total Stations: 14 Chart Move: Debut 34
Heavy (3) KIZS, WQAL, WWWW
Medium (6), Light (5)
Airplay Adds: 4 KSII, WKDD, WKRQ, WNNK

Table with columns: Station, ID, LW, ZM, ID, and song titles for Jessica Simpson.

JET 224/47

Are You Gonna Be My Girl (Elektra/EEG)
Total Stations: 18 Chart Move: Debut 38
Heavy (2) KMXB, WZPL
Medium (6), Light (10)
Airplay Adds: 1 KFMB

Table with columns: Station, ID, LW, ZM, ID, and song titles for Jet.

HOOBASTANK 196/67

The Reason (Island/IDJMG) ☆
Total Stations: 15 Chart Move: Debut 40
Heavy (1) WOZN
Medium (5), Light (9)
Airplay Adds: 4 KAMX, WMC, WRFY, WTCI

Table with columns: Station, ID, LW, ZM, ID, and song titles for Hoobastank.

BLACK EYED PEAS 153/0

Where Is The Love? (A&M/Interscope)
Total Stations: 17 Chart Move: 37-27
Heavy (1) WKDD
Medium (3), Light (13)

Table with columns: Station, ID, LW, ZM, ID, and song titles for Black Eyed Peas.

BRITNEY SPEARS 91/19

Toxic (Jive)
Total Stations: 9 Chart Move: 34-35
Heavy (1) KIZS
Medium (3), Light (5)
Airplay Adds: 1 KSII

Table with columns: Station, ID, LW, ZM, ID, and song titles for Britney Spears.

BLONDIE 78/53

Good Boys (Sanctuary)
Total Stations: 7 Chart Move: 36-37
Heavy (0)
Medium (7), Light (11)
Airplay Adds: 1 WTMX

Table with columns: Station, ID, LW, ZM, ID, and song titles for Blondie.

ALICIA KEYS 63/11

You Don't Know My Name (JRMG)
Total Stations: 14 Chart Move: Debut 40
Heavy (0)
Medium (2), Light (12)
Airplay Adds: 1 KKPN

Table with columns: Station, ID, LW, ZM, ID, and song titles for Alicia Keys.

MICHAEL MCDONALD 58/11

Ain't No Mountain High Enough (Motown/UMRG) ☆
Total Stations: 4 Chart Move: 37-27
Heavy (0)
Medium (2), Light (2)
Airplay Adds: 1 WEZF

Table with columns: Station, ID, LW, ZM, ID, and song titles for Michael McDonald.

JOHN OSZAJCA 51/5

It's Gonna Be OK (Universal/UMRG)
Total Stations: 6 Chart Move: 34-35
Heavy (0)
Medium (1), Light (5)
Airplay Adds: 1 KKPN

Table with columns: Station, ID, LW, ZM, ID, and song titles for John Oszajca.

DIANA ANAID 28/6

Last Thing (Five Crowns Music)
Total Stations: 4 Chart Move: 34-35
Heavy (0)
Medium (1), Light (3)

Table with columns: Station, ID, LW, ZM, ID, and song titles for Diana Anaïd.



AIRPOWER LEADER (FIRST STATION TO 150 PLAYS) WMBZ • Memphis, TN PD: Kramer Date: 10/26/03



AIRPOWER BOUND TOBY LIGHTMAN 658/25 Devils And Angels (Lava)

H=Heavy (30+ Detections), M=Medium (15-29), L=Light (Under 15). Airpower awarded to songs appearing in the top 20 on both the Airplay and Audience charts for the first time with increases in both detections and audience. ☆ Initial impact: songs appearing on this page for the first time in summary form. Airplay Adds are songs with 6 or more detections at new stations this week. The Airplay Leaderboard ranks taste-maker stations that have been the most successful in identifying future hit songs as measured by the amount of AIRPOWER titles for which they were Airplay Leaders. Refer to each format's Power Playlists page to see this week's Airplay Leaders. \*Indicates title earned HitPredictor status in research data provided by Promosquad.

ADULT TOP 40

Nielsen Broadcast Data Systems

Compiled from a national sample of data supplied by Nielsen Broadcast Data Systems to Airplay Monitor. 91 adult contemporary stations are electronically monitored 24 hours a day, 7 days a week. © 2004 VNU Business Media, Inc. All rights reserved.

ADULT CONTEMPORARY

THIS WEEK	LAST WEEK	WKS. ON CHART	TITLE/IMPRINT/PROMOTION LABEL	ARTIST	DETECTIONS		AUDIENCE	
					TW	LW	MILLIONS	RANK
			<b>★ ★ ★ No. 1 ★ ★ ★</b>					
1	2	43	FOREVER AND FOR ALWAYS <b>MEMORABLE</b> 5 weeks at No. 1	SHANIA TWAIN	1758	1665	15.494	1
2	1	33	CALLING ALL ANGELS COLUMBIA	TRAIN	1674	1673	14.761	3
3	4	18	YOU RAISE ME UP 143/REPRISE	JOSH GROBAN	1572	1523	12.794	6
4	3	50	DRIFT AWAY LAVA UNCLE KRACKER FEATURING DOBIE GRAY		1541	1585	12.582	7
5	6	20	THE FIRST CUT IS THE DEEPEST A&M/INTERSCOPE ★	SHERYL CROW	1434	1381	13.661	4
6	5	41	UNWELL ATLANTIC	MATCHBOX TWENTY	1378	1482	15.017	2
7	7	25	WHITE FLAG ARISTA ★	DIDO	1250	1187	13.134	5
8	8	23	LOOK THROUGH MY EYES WALT DISNEY/HOLLYWOOD	PHIL COLLINS	1047	1086	6.058	15
9	10	19	INVISIBLE RCA/RMG ★	CLAY AIKEN	1015	1030	8.396	8
10	12	9	100 YEARS AWARE/COLUMBIA	FIVE FOR FIGHTING	1014	943	7.975	10
11	13	17	AIN'T NO MOUNTAIN HIGH ENOUGH MOTOWN/UMRG	MICHAEL MCDONALD	938	854	7.279	11
12	9	42	BIG YELLOW TAXI GEFEN/INTERSCOPE COUNTING CROWS FEATURING VANESSA CARLTON		906	1065	8.328	9
13	11	30	SUNRISE SIMPLYRED.COM/RED INK	SIMPLY RED	825	975	5.123	16
<b>★ MOST AIRPLAY ADDS ★</b>								
14	15	5	THIS ONE'S FOR THE GIRLS RCA NASHVILLE	MARTINA MCBRIDE	658	597	3.236	19
15	14	21	FALLEN ARISTA ★	SARAH MCLACHLAN	654	762	4.075	18
16	16	5	YOU MAKE ME FEEL BRAND NEW SIMPLYRED.COM/RED INK	SIMPLY RED	622	594	6.238	13
17	18	15	WHY DON'T YOU & I ARISTA ★	SANTANA FEATURING ALEX BAND OR CHAD KROEGER	464	463	6.451	12
18	20	8	HERE WITHOUT YOU REPUBLIC/UNIVERSAL/UMRG	3 DOORS DOWN	435	409	6.233	14
19	19	13	THE VOICE WITHIN RCA/RMG ★	CHRISTINA AGUILERA	421	461	2.857	20
20	17	18	TINY DANCER CURB	TIM MCGRAW	401	466	1.185	26
<b>★ GREATEST GAINER ★</b>								
21	22	3	LOVE'S DIVINE WARNER BROS.	SEAL	387	279	4.287	17
22	21	14	GETAWAY CAR U-WATCH	DARYL HALL JOHN OATES	260	286	0.693	-
23	25	3	IT'S MY LIFE INTERSCOPE	NO DOUBT	161	145	2.479	21
24	23	16	BEWITCHED, BOTHERED & BEWILDERED J/RMG	ROD STEWART & CHER	136	215	0.651	-
25	26	2	GABRIEL VELLUM	SUZU K	134	132	0.172	-
26	24	17	STAND BY YOUR SIDE EPIC ★	CELINE DION	107	153	0.647	-
27	27	5	BREATHE MAVERICK/WARNER BROS.	MICHELLE BRANCH	102	119	1.130	27
28	NEW	▶	SWAY 143/REPRISE	MICHAEL BUBLE	94	65	0.474	-
29	NEW	▶	BREATHE ISLAND/IDJMG ★	MELISSA ETHERIDGE	90	73	0.793	30
30	NEW	▶	I MISS US ALL THE BEST! ★	KENNY LOGGINS	89	40	0.374	-

Songs ranked by number of detections. (◻) Songs showing an increase in detections over the previous week, regardless of chart movement. A song will also receive a bullet if its percentage loss in detections does not exceed the percentage of monitored station downtime for the format. A song that has been on the chart for more than 20 weeks will generally not receive a bullet, even if it registers an increase in detections. Airplay awarded to songs appearing in the top 20 on both the Airplay and Audience charts for the first time with increases in both detections and audience. Greatest Gainer awarded to the song with the largest increase in detections. Most Airplay Adds awarded to the song registering six or more detections at the most stations for the first time this week. A song with a gain in detections over the previous week is placed first if tied with a song with a decline over the same period. When tied songs are each gaining detections or each losing detections, the song being played on more stations is placed first. Songs below the top 15 become recurrents and are removed from the chart after 26 weeks.

**HitPredictor** DATA PROVIDED BY **promosquad**

**NEW RELEASES WITH TOP 10 CALLOUT POTENTIAL**

**ADULT CONTEMPORARY**

NO NEW SONGS SHOWED TOP 10 CALLOUT POTENTIAL THIS WEEK

**RECENTLY TESTED SONGS WITH TOP 10 CALLOUT POTENTIAL**

1	SANTANA Why Don't You And I ARISTA	80.7
2	MELISSA ETHERIDGE Breathe IDJMG	79.6
3	KENNY LOGGINS I Miss Us ONLY THE BEST	77.3

See legend on HitPredictor page.

## most airplay adds ADULT CONTEMPORARY

**NEW STATIONS**

**MARTINA MCBRIDE** *This One's For The Girls (RCA Nashville)* **9**  
KGBX, KSRC, WARM, WLEV, WLTX, WMYI, WRAL, WYJB  
**Total Stations With Six Or More Detections: 52**  
**TOTAL DETECTIONS BY DAYPART: 6-10 8%, 10-3 13%, 3-7 10%, 7-12 30%, 12-6A 39%**

**SEAL** *Love's Divine (Warner Bros.)* **8**  
KRBB, KTSM, WAHR, WLHT, WMGN, WMGS, WSPA, WTVR  
**Total Stations With Six Or More Detections: 31**  
**TOTAL DETECTIONS BY DAYPART: 6-10 13%, 10-3 14%, 3-7 12%, 7-12 14%, 12-6A 48%**

**FIVE FOR FIGHTING** *100 Years (Aware/Columbia)* **7**  
KEZK, KLSY, KMXZ, KSRC, WBBQ, WMGS, WSHH  
**Total Stations With Six Or More Detections: 69**  
**TOTAL DETECTIONS BY DAYPART: 6-10 12%, 10-3 18%, 3-7 14%, 7-12 27%, 12-6A 30%**

**MICHAEL MCDONALD** *Ain't No Mountain High Enough (Motown/UMRG)* **4**  
KEFM, WMYI, WSLQ, WVAF  
**Total Stations With Six Or More Detections: 57**  
**TOTAL DETECTIONS BY DAYPART: 6-10 13%, 10-3 18%, 3-7 14%, 7-12 30%, 12-6A 26%**

**KENNY LOGGINS** *I Miss Us (All The Best!)* **4**  
KBEE, KVIL, WASH, WOBN  
**Total Stations With Six Or More Detections: 7**  
**TOTAL DETECTIONS BY DAYPART: 6-10 2%, 10-3 8%, 3-7 1%, 7-12 11%, 12-6A 78%**

## GREATEST GAINERS ADULT CONTEMPORARY

**INCREASE IN DETECTIONS**

**SEAL • Love's Divine (Warner Bros.)** **+108**  
WMGN +14, WLHT +8, WMGS +7, KBEE +6, WSPA +6, WAHR +6, KTSM +5, WTCB +4, WTVR +4, WYJB +4

**MICHAEL MCDONALD • Ain't No Mountain High Enough (Motown/UMRG)** **+84**  
KWAV +7, KEFM +7, WSHH +6, WMXS +5, KGBX +4, WMJX +4, WLTM +4, WMGC +4, WLIT +3, KRBB +3

**FIVE FOR FIGHTING • 100 Years (Aware/Columbia)** **+71**  
KSRC +17, KLSY +12, KEZK +9, KRBB +8, WRAL +6, KBEE +6, WRRM +6, WMJX +6, KMGA +6, WDEF +6

**DIDO • White Flag (Arista)** **+63**  
WLTO +11, KMGA +10, WRRM +10, WRVF +10, WVAF +9, KBEE +6, KVLY +5, KSRC +5, WWDE +5, WMTX +4

**MARTINA MCBRIDE • This One's For The Girls (RCA Nashville)** **+61**  
KGBX +13, WMYI +11, KBEE +8, WRAL +8, WLTM +7, WLTX +7, WMGN +6, KRBB +5, KSOE +5, WARM +4

### Monitor RECURRENTS ADULT CONTEMPORARY

RANK	TITLE	DETECTIONS	
		TW	LW
1	DANCE WITH MY FATHER LUTHER VANDROSS (J/RMG)	990	982
2	HAVE YOU EVER BEEN IN LOVE CELINE DION (EPIC)	921	987
3	THE GAME OF LOVE SANTANA FEAT. MICHELLE BRANCH (ARISTA)	790	786
4	DON'T KNOW WHY NORAH JONES (BLUE NOTE/VIRGIN)	735	797
5	HERO ENRIQUE IGLESIAS (INTERSCOPE)	718	661
6	BEAUTIFUL CHRISTINA AGUILERA (RCA/RMG)	713	638
7	SUPERMAN FIVE FOR FIGHTING (AWARE/COLUMBIA)	711	612
8	A THOUSAND MILES VANESSA CARLTON (A&M/INTERSCOPE)	709	745
9	CAN'T STOP LOVING YOU PHIL COLLINS (ATLANTIC)	706	851

RANK	TITLE	DETECTIONS	
		TW	LW
10	I HOPE YOU DANCE LEE ANN WOMACK (MCA NASHVILLE/UNIVERSAL/UMRG)	663	632
11	I'M ALREADY THERE LONESTAR (BNA)	650	705
12	IF YOU'RE NOT THE ONE DANIEL BEDINGFIELD (ISLAND/IDJMG)	647	646
13	BREATHE FAITH HILL (WARNER BROS.)	635	560
14	SOAK UP THE SUN SHERYL CROW (A&M/INTERSCOPE)	613	654
15	THANK YOU DIDO (ARISTA)	563	593
16	DROPS OF JUPIITER (TELL ME) TRAIN (COLUMBIA)	531	551
17	SOMETHING TO TALK ABOUT BONNIE RAITT (CAPITOL)	527	522
18	AMAZED LONESTAR (BNA)	527	446
19	THE WAY YOU LOVE ME FAITH HILL (WARNER BROS.)	526	487
20	FAITHFULLY JOURNEY (COLUMBIA)	525	446

Recurrents are titles that have appeared on the Adult Contemporary Airplay chart for 26 weeks and have dropped below the top 15.

## Monitor ADULT CONTEMPORARY PANEL

**91 STATIONS**

Albany, N.Y. Albuquerque, N.M. Allentown, Pa. Atlanta Augusta, Ga. Austin, Texas Birmingham, Ala. Boston Charleston, S.C. Charleston, W. Va. Chattanooga, Tenn. Chicago Cincinnati Cleveland Columbia, S.C. Columbus, Ga. Columbus, Ohio Dallas Dayton, Ohio	WYJB KMGA WLEV WLTM WBBQ KKMJ WYSF WMJX WSUY WVAF WDEF WLIT WRRM WDOK WTCB WGSY WSNY KVIL WLQT	Denver Detroit  El Paso, Texas Fresno, Calif. Grand Rapids, Mich.  Greensboro, N.C. Greenville, S.C. Harrisburg, Pa. Hartford, Conn. Honolulu  Huntsville, Ala. Indianapolis	KOSI CIDR WMGC WNIC KTSM KSOE WLHT WOOD WMAG WMYI WSPA WARM WRCH KRTR KSSK WAHR WTPI WYXB	Johnson City, Tenn. Kansas City  Knoxville, Tenn. Lafayette, La. Las Vegas Long Island, N.Y. Los Angeles  Madison, Wis. McAllen, Texas Memphis Milwaukee Minneapolis Mobile, Ala. Monmouth/Ocean, N.J. Monterey, Calif. Montgomery, Ala.	WTFM KSRC KUDL WJXB KTDY KMZQ WALK KBIG KOST WMGN KVLY WRVR WLTX WLTE WMXC WOBN KWAV WMXS	New Orleans New York Norfolk, Va. Omaha, Neb. Orlando, Fla. Philadelphia Phoenix  Pittsburgh  Portland, Maine Portland, Ore. Poughkeepsie, N.Y. Providence, R.I. Raleigh, N.C.  Richmond, Va. Roanoke, Va.	WLMG WLTV WWDE KEFM WMGF WBEB KESZ KKLT WLTX WSHH WHOM KKCW WHUD WWLI WRAL WRSN WTVR WSLQ	Sacramento, Calif.  St. Louis Salt Lake City  Seattle  Spokane, Wash.  Springfield, Mo. Tampa, Fla. Toledo, Ohio Tucson, Ariz. Washington, D.C. West Palm Beach, Fla. Wichita, Kan. Wilkes Barre, Pa. Wilmington, Del.	KGBY KYMX KEZK KBEE KSFI KLSY KRWM KISC KXLY KGBX WMTX WRVF KMXZ WASH WEAT KRBB WMGS WJBR
--------------------------------------------------------------------------------------------------------------------------------------------------------------------------------------------------------------------------------------------------------------------------------------------------------------------	------------------------------------------------------------------------------------------------------------------------------------------------------	------------------------------------------------------------------------------------------------------------------------------------------------------------------------------------------------------------------------	----------------------------------------------------------------------------------------------------------------------------------------------	---------------------------------------------------------------------------------------------------------------------------------------------------------------------------------------------------------------------------------------------------------------------------------------------	----------------------------------------------------------------------------------------------------------------------------------------------	---------------------------------------------------------------------------------------------------------------------------------------------------------------------------------------------------------------------------------------------------------------	----------------------------------------------------------------------------------------------------------------------------------------------	---------------------------------------------------------------------------------------------------------------------------------------------------------------------------------------------------------------------------------------------------------------------------	----------------------------------------------------------------------------------------------------------------------------------------------



# ADULT CONTEMPORARY

FOR WEEK ENDING FEBRUARY 15, 2004



Nielsen Broadcast Data Systems

Songs ranked by number of detections. Playlists are listed in order of TSA weekly came, beginning with the highest-cuming station. Cumes are updated twice yearly following the release of the spring and fall Arbitron surveys. The number of stations shown each week varies depending upon space.

denotes songs with 6 or more detections at station for first time this week.

**WLTV New York**  
VP/AC Pgm: Jim Ryan  
APD: Bridget Sullivan  
MC: Morgan Prue  
Clear Channel 212-603-4600

**106.7 Litefm**

TW LW	1	2	3	4	5	6	7	8	9	10	11	12	13	14	15	16	17	18	19	20
	3 Doors Down Here Without You	Sheryl Crow The First Cut Is The Deepest	Train Calling All Angels	Dido White Flag	matchbox twenty Unwell	Simply Red You Make Me Feel Brand New	Shania Twain Forever And For Always	Josh Groban You Raise Me Up	Clay Aiken Invisible	Santana Featuring Alex Band Why Don't	Seal Love's Divine	Alia Keys You Don't Know My Name	Luther Vandross Buy Me A Rose	Barry White Can't Get Enough Of Your Love	Five For Fighting 100 Years	Donna Summer Last Dance	Seal Kiss From A Rose	Diana Ross Ain't No Mountain High Enough	Temptations Ain't No Proud To Beg	Lionel Richie Just For You

**KOST Los Angeles**  
Dir/Pgm: Jhani Kaye  
PD/MD: Stella Schwartz  
Clear Channel 818-546-1043

**K103.5 FM**

TW LW	1	2	3	4	5	6	7	8	9	10	11	12	13	14	15	16	17	18	19	20
	Josh Groban You Raise Me Up	Shania Twain Forever And For Always	Christina Aguilera The Voice Within	Dido White Flag	Simply Red Sunnise	Celine Dion Have You Ever Been In Love	Uncle Kracker Featuring Dobi Drift Away	Nelly Furtado I'm Like A Bird	Savage Garden I Know I Loved You	Backstreet Boys I Want It That Way	Celine Dion A New Day Has Come	DJ Sammy & Yanou Featuring D Heaven	Luther Vandross Dance With My Father	Stevie Wonder You Are The Sunshine Of M	Britney Spears Sometimes	Enrique Iglesias Hero	Backstreet Boys Show Me The Meaning Of	Celine Dion That's The Way It Is	Vanessa Carlton A Thousand Miles	Lee Ann Womack I Hope You Dance

**KBIG Los Angeles**  
Dir/Pgm: Jhani Kaye  
APD/MD: Robert Archer  
Clear Channel 818-546-1043

**K-big 104.3 FM**

TW LW	1	2	3	4	5	6	7	8	9	10	11	12	13	14	15	16	17	18	19	20	
	No Doubt It's My Life	Dido White Flag	Shania Twain Forever And For Always	Santana Featuring Alex Band Why Don't	Simply Red Sunnise	Janet Jackson Just A Little While	Seal Love's Divine	Low Beta Mamba No. 5 (A Little Bit Of...)	Enrique Iglesias Hero	OMC How Bizarre	Jennifer Lopez Love Don't Cost A Thing	Faith Hill One	John Mayer You Body Is A Wonderland	Counting Crows Featuring Van Big Yellow	Uncle Kracker Featuring Dobi Drift Away	Five For Fighting 100 Years	Enrique Iglesias Hero	Technronic Feat. Ya Kid K Nive This	Ricky Martin The Cap Of Life/La Copa De	Diana King I Say A Little Prayer	Olmo Ooh Child

**WBEB Philadelphia**  
PD/MD: Chris Conley  
WEAZ Radio 610-667-8400

**101**

TW LW	1	2	3	4	5	6	7	8	9	10	11	12	13	14	15	16	17	18	19	20	
	Sheryl Crow The First Cut Is The Deepest	Melissa Etheridge Breathe	Shania Twain Forever And For Always	3 Doors Down Here Without You	Michael McDonald Ain't No Mountain High	Train Calling All Angels	Kelly Clarkson A Moment Like This	The Beatles Something That You Said	Enrique Iglesias Hero	Gregory Abbott Shake You Down	Wilson Phillips Hold On	John Mayer You Body Is A Wonderland	Counting Crows Featuring Van Big Yellow	Uncle Kracker Featuring Dobi Drift Away	Alicia Keys Fallin'	Five For Fighting 100 Years	Santana Featuring Alex Band Why Don't	Rod Stewart My Heart Can't Tell You No	Rocky Horror Picture Show	Diana King I Say A Little Prayer	Cyndi Lauper Girls Just Want To Have Fun

**WLIT Chicago**  
RVP/Pgm: Bob Kaake  
Clear Channel 312-329-9002

**93.9 WLIT**

TW LW	1	2	3	4	5	6	7	8	9	10	11	12	13	14	15	16	17	18	19	20
	Michael McDonald Ain't No Mountain High	Train Calling All Angels	matchbox twenty Unwell	Sheryl Crow The First Cut Is The Deepest	Christina Aguilera Beautiful	Uncle Kracker Featuring Dobi Drift Away	Dido White Flag	Enrique Iglesias Hero	Luther Vandross Dance With My Father	Dido Thank You	Faith Hill One	Simply Red Sunnise	Journey Faithfully	Billy Joel She's Got A Way	Clay Aiken Invisible	Shania Twain Forever And For Always	Celine Dion Have You Ever Been In Love	John Mayer You Body Is A Wonderland	Norah Jones Don't Know Why	Eric Clapton Wonderful Tonight

**WMJX Boston**  
VP/Pgm: Don Kelley  
APD: Candy O'Terry  
MD: Mark Lawrence  
Greater Media 617-822-9600

**MAGIC 106.7**

TW LW	1	2	3	4	5	6	7	8	9	10	11	12	13	14	15	16	17	18	19	20
	Luther Vandross Dance With My Father	Dido White Flag	Sheryl Crow The First Cut Is The Deepest	matchbox twenty Unwell	Counting Crows Featuring Van Big Yellow	Uncle Kracker Featuring Dobi Drift Away	Five For Fighting 100 Years	Michael McDonald Ain't No Mountain High	Sarah McLachlan Fallen	Train Calling All Angels	Josh Groban You Raise Me Up	No Doubt Featuring Lady Saw Underneath	Santana Featuring Alex Band Why Don't	Patrick Swayze Featuring We She's Like	Bryan Adams Heaven	Slingfield Of Gold	The Tony Rich Project Nobody Knows	John Mayer You Body Is A Wonderland	Chicago Will You Still Love Me?	Journey Faithfully

**WNIC Detroit**  
RVP/Pgm: Darren Davis  
Clear Channel 248-324-5800

**103.7 WNIC**

TW LW	1	2	3	4	5	6	7	8	9	10	11	12	13	14	15	16	17	18	19	20
	Uncle Kracker Featuring Dobi Drift Away	Luther Vandross Dance With My Father	Shania Twain Forever And For Always	Josh Groban You Raise Me Up	matchbox twenty Unwell	Train Calling All Angels	Clay Aiken Invisible	Enrique Iglesias Hero	Michael McDonald Ain't No Mountain High	Sheryl Crow The First Cut Is The Deepest	Five For Fighting 100 Years	Phil Collins Look Through My Eyes	Marc Anthony You Sang To Me	Lonestar Amazed	Sarah McLachlan Fallen	Train Drops Of Jupiter (Tell Me)	MercyMe I Can Only Imagine	Dido White Flag	The Pointer Sisters I'm So Excited	matchbox twenty I'm Your Gonna

**WASH Washington, DC**  
PD: Bill Hess  
Clear Channel 301-984-9710

**77.1**

TW LW	1	2	3	4	5	6	7	8	9	10	11	12	13	14	15	16	17	18	19	20
	S Club 7 Never Had A Dream Come True	Santana Featuring Michelle B The Game O	Shania Twain Forever And For Always	Celine Dion That's The Way It Is	The Calling Wherever You Will Go	Josh Groban You Raise Me Up	Uncle Kracker Featuring Dobi Drift Away	Sheryl Crow The First Cut Is The Deepest	Train Calling All Angels	Kelly Clarkson A Moment Like This	Eagles Hole In The World	Michael McDonald Ain't No Mountain High	Luther Vandross Dance With My Father	James Taylor You've Got A Friend	Phil Collins True Colors	Four Tops It's The Same Old Song	Linda Ronstadt (Featuring A Don't Know	Santana Featuring Rob Thomas Smooth	Lonestar I'm Already There	Vanessa Carlton A Thousand Miles

**WLTM Atlanta**  
OM: Louis Kaplan  
APD: Steve Goss  
Clear Channel 404-367-0640

**94.9 Litefm**

TW LW	1	2	3	4	5	6	7	8	9	10	11	12	13	14	15	16	17	18	19	20
	Uncle Kracker Featuring Dobi Drift Away	Shania Twain Forever And For Always	Luther Vandross Dance With My Father	matchbox twenty Unwell	Christina Aguilera Beautiful	Eagles Hole In The World	Five For Fighting 100 Years	Sheryl Crow The First Cut Is The Deepest	Lonestar I'm Already There	Norah Jones Don't Know Why	Faith Hill One	Enrique Iglesias Hero	MercyMe I Can Only Imagine	Train Calling All Angels	Uncle Kracker Featuring Dobi Drift Away	Paula Cole I Don't Want To Walk	Bryan Adams Heaven	Michael McDonald Ain't No Mountain High	Marina McBride This One's For The Girl	Shania Twain Forever And For Always

**WMGC Detroit**  
OM: Bill Fries  
PD: Jim Harper  
MD: Jon Ray  
Greater Media 248-414-5600

**103.7 WMGC**

TW LW	1	2	3	4	5	6	7	8	9	10	11	12	13	14	15	16	17	18	19	20	
	Josh Groban You Raise Me Up	Donna Lewis I Love You Always Forever	Luther Vandross Dance With My Father	Dido White Flag	Sixpence None The Richer Kiss Me	Christina Aguilera Beautiful	Eagles Hole In The World	Five For Fighting 100 Years	Sheryl Crow The First Cut Is The Deepest	Enrique Iglesias Hero	Faith Hill One	Edwin McCain I Could Not Ask For More	Santana Featuring Michelle B The Game O	Gloria Estefan Everlasting Love	UB40 Can't Help Loving In Love	Bryan Adams Heaven	Michael McDonald Ain't No Mountain High	Marina McBride This One's For The Girl	Shania Twain Forever And For Always	John Mayer You Body Is A Wonderland	James Taylor Everyday

**KVIL Dallas**  
VP/Pgm: Kurt Johnson  
Infinity 214-691-1037

**103.7 KVIL**

TW LW	1	2	3	4	5	6	7	8	9	10	11	12	13	14	15	16	17	18	19	20
	Michael McDonald Ain't No Mountain High	Shania Twain Forever And For Always	Phil Collins Look Through My Eyes	Martina McBride This One's For The Girl	Sheryl Crow The First Cut Is The Deepest	matchbox twenty Unwell	Clay Aiken Invisible	Josh Groban You Raise Me Up	Five For Fighting 100 Years	Train Calling All Angels	Simply Red Sunnise	Michael Bolton When A Man Loves A Woman	Vanessa Carlton A Thousand Miles	Enrique Iglesias Hero	Daniel Bedingfield If You're Not The One	Luther Vandross Dance With My Father	Christina Aguilera Beautiful	Seal Love's Divine	MercyMe I Can Only Imagine	Santana Featuring Michelle B The Game O

**WALK Long Island**  
PD: Rob Miller  
Clear Channel 631-475-5200

**97.3**

TW LW	1	2	3	4	5	6	7	8	9	10	11	12	13	14	15	16	17	18	19	20
	Simply Red You Make Me Feel Brand New	Josh Groban You Raise Me Up	Sheryl Crow The First Cut Is The Deepest	Shania Twain Forever And For Always	Santana Featuring Alex Band Why Don't	Phil Collins Look Through My Eyes	Train Calling All Angels	3 Doors Down Here Without You	Dido White Flag	Five For Fighting 100 Years	matchbox twenty Unwell	Train When I Look To The Sky	Seal Love's Divine	Luther Vandross Dance With My Father	No Doubt It's My Life	Faith Hill One	Eagles Hole In The World	Barry White Can't Get Enough Of Your Love	Journey Faithfully	Lionel Richie Just For You

**WLTE Minneapolis**  
Infinity 612-339-1029

**100.3 WLTE**

TW LW	1	2	3	4	5	6	7	8	9	10	11	12	13	14	15	16	17	18	19	20
	Josh Groban You Raise Me Up	Train Calling All Angels	Michael McDonald Ain't No Mountain High	MercyMe I Can Only Imagine	Uncle Kracker Featuring Dobi Drift Away	Shania Twain Forever And For Always	matchbox twenty Unwell	Lonestar I'm Already There	Simply Red You Make Me Feel Brand New	Santana Featuring Michelle B The Game O	Clay Aiken Invisible	Lee Ann Womack I Hope You Dance	Five For Fighting 100 Years	Counting Crows Featuring Van Big Yellow	Martina McBride This One's For The Girl	Dixie Chicks Landslide	Enrique Iglesias Hero	Gordon Lightfoot If You Could Read My M	Five For Fighting 100 Years	The Calling Wherever You Will Go

**WMGF Orlando**  
PD: Ken Payne  
APD: Brenda Matthews  
MD: Miles Chnsinger  
Clear Channel 407-916-7790

**100.3 WMGF**

TW LW	1	2	3	4	5	6	7	8	9	10	11	12	13	14	15	16	17	18	19	20
	Michael McDonald Ain't No Mountain High	Josh Groban You Raise Me Up	Phil Collins Look Through My Eyes	Luther Vandross Dance With My Father	Shania Twain Forever And For Always	Uncle Kracker Featuring Dobi Drift Away	Lonestar I'm Already There	98 Degrees I (Cherish You)	Martina McBride This One's For The Girl	Simply Red Sunnise	Billy Joel She's Got A Way	Michael Bolton When A Man Loves A Woman	Rod Stewart Have I Told You Lately	Lee Ann Womack I Hope You Dance	Five For Fighting 100 Years	The Beach Boys Kokomo (From The "Cocka	Diamond Rio One More Day	Lonestar Amazed	Mariah Carey Hero	No Airplay Adds This Week

**WDOK Cleveland**  
PD: Scott Miller  
MD: Ted Kowalski  
Infinity 216-696-0123

**102.5 WDOI**

TW LW	1	2	3	4	5	6	7	8	9	10	11	12	13	14	15	16	17	18	19	20
	Train Calling All Angels	Sheryl Crow The First Cut Is The Deepest	Phil Collins Look Through My Eyes	Luther Vandross Dance With My Father	Dido White Flag	Faith Hill One	Lonestar I'm Already There	Josh Groban You Raise Me Up	Martina McBride This One's For The Girl	Lonestar I'm Already There	Michael McDonald Ain't No Mountain High	Simply Red Sunnise	Celine Dion Have You Ever Been In Love	Sarah McLachlan Fallen	Clay Aiken This Is The Night	Christina Aguilera Beautiful	Martina McBride This One's For The Girl	Billy Joel She's Got A Way	The Calling Wherever You Will Go	Harry Connick, Jr. For Once In My Life

**KEZK St. Louis**  
VP/Pgm: Smokey Rivers  
PD: Mark Edwards  
APD: Bob London  
Infinity 314-531-0000

**102.5 KEZK**

TW LW	1	2	3	4	5	6	7	8	9	10	11	12	13	14	15	16	17	18	19	20
	Shania Twain Forever And For Always	Luther Vandross Dance With My Father	Train Calling All Angels	Phil Collins Look Through My Eyes	Five For Fighting 100 Years	Counting Crows Featuring Van Big Yellow	Norah Jones Don't Know Why	Martina McBride This One's For The Girl	Celine Dion Have You Ever Been In Love	matchbox twenty Unwell	Michael McDonald Ain't No Mountain High	Enrique Iglesias Hero	Josh Groban You Raise Me Up	Santana Featuring Michelle B The Game O	Kid Rock Featuring Sheryl C Picture	matchbox twenty I'm Your Gonna	Christina Aguilera Beautiful	Uncle Kracker Featuring Dobi Drift Away	The Beach Boys Kokomo (From The "Cocka	Train Drops Of Jupiter (Tell Me)

**WHUD Poughkeepsie**  
PD: Steve Petrone  
MD: Tom Furci  
Pamal 845-838-6000

**100.5 WHUD**

TW LW	1	2	3	4	5	6	7	8	9	10	11	12	13	14	15	16	17	18	19	20
	Train Calling All Angels	Michael McDonald Ain't No Mountain High	Josh Groban You Raise Me Up	Five For Fighting 100 Years	Sheryl Crow The First Cut Is The Deepest	Dido White Flag	Clay Aiken Invisible	Simply Red You Make Me Feel Brand New	Shania Twain Forever And For Always	Seal Love's Divine	Martina McBride This One's For The Girl	Christina Aguilera The Voice Within	Daryl Hall John Dates Getaway Car	Tina Turner We Can't Stop Loving You	Sarah McLachlan Fallen	Phil Collins Look Through My Eyes	Santana Featuring Alex Band Why Don't	3 Doors Down Here Without You	Uncle Kracker Featuring Dobi Drift Away	Kenny Loggins I Miss Us

**WRCH Hartford**  
PD: Allan Camp  
MD: Joe Hann  
Infinity 860-677-6700

**100.5 WRCH**

TW LW	1	2	3	4	5	6	7	8	9	10	11	12	13	14	15	16	17	18	19	20
	Christina Aguilera Beautiful	Josh Groban You Raise Me Up	Celine Dion Have You Ever Been In Love	Luther Vandross Dance With My Father	Train Calling All Angels	Lonestar I'm Already There	Uncle Kracker Featuring Dobi Drift Away	Dido White Flag	Diamond Rio One More Day	Jim Brickman Watermark Michela Love Of My	Martina McBride This One's For The Girl	Michael McDonald Ain't No Mountain High	Simply Red You Make Me Feel Brand New	Clay Aiken Invisible	Ruby Slacker Flying Without Wings	Simply Red Sunnise	Eric Clapton Wonderful Tonight	Billy Joel She's Got A Way	Celine Dion At Last	James Taylor Everyday

**KESZ Phoenix**  
PD: Shaun Holly  
MD: Craig Jackson  
Clear Channel 480-966-6236

**99.9 KEZ**

TW LW	1	2	3	4	5	6	7	8	9	10	11	12	13	14	15	16	17	18	19	20
	Josh Groban You Raise Me Up	Simply Red Sunnise	Michael McDonald Ain't No Mountain High	Phil Collins Look Through My Eyes	Uncle Kracker Featuring Dobi Drift Away	Shania Twain Forever And For Always	Sheryl Crow The First Cut Is The Deepest	Norah Jones Don't Know Why	Sarah McLachlan Fallen	England Dan & John Ford Cole I'd Really	Eagles Love Will Keep Us Alive	Michael Bolton When A Man Loves A Woman	All-4-One I Swear	Enrique Iglesias Hero	Rod Stewart So Far Away	Tracy Chapman Fast Car	Santana Featuring Rob Thomas Smooth	Bonnie Raitt I Can't Make You Love Me	Rod Stewart Have I Told You Lately	Faith Hill The Way You Love Me

**KFSI Salt Lake City**  
OM: Alan Hague  
PD: Dain Craig  
APD: Bob Nelson  
Simmons 801-524-2600

**FM100**

TW LW	1	2	3	4	5	6	7	8	9	10	11	12	13	14	15	16	17	18	19	20
	MercyMe I Can Only Imagine	Shania Twain Forever And For Always	Josh Groban You Raise Me Up	Dido White Flag	matchbox twenty Unwell	Sheryl Crow The First Cut Is The Deepest	Luther Vandross Dance With My Father	Breakears Hands To Heaven	Richard Marx Right Here Waiting	Diamond Rio One More Day	Josh Groban You Raise Me Up	England Dan & John Ford Cole We'll Never	Marc Anthony You Sang To Me	Kelly Clarkson A Moment Like This	Gianni Minervini Nothing's Gonna Change M	Selena I Could Fall In Love	Lonestar I'm Already There	Tim McGraw Tiny Dancer	The Calling Wherever You Will Go	Fleetwood Mac Over My Head

**WRAL Raleigh**  
OM: Joe Wade Formicola  
MD: Jim Kelly  
WRAL, Inc 919-890-6101

**97.1 WRAL**

TW LW	1	2	3	4	5	6	7	8	9	10	11	12	13	14	15	16	17	18	19	20
	3 Doors Down Here Without You	matchbox twenty Unwell	Train Calling All Angels	Shania Twain Forever And For Always	Five For Fighting 100 Years	Sarah McLachlan Fallen	Sheryl Crow The First Cut Is The Deepest	Dido White Flag	Uncle Kracker Featuring Dobi Drift Away	Clay Aiken The Way	Santana Featuring Alex Band Why Don't	Josh Groban You Raise Me Up	Phil Collins Look Through My Eyes	Jewel Standing Still	Clay Aiken Invisible	matchbox twenty I'm Your Gonna	John Mayer You Body Is A Wonderland	Avril Lavigne Complicated	Lee Ann Womack Bring On The Rain	Jewel Inlambent

**KOSI Denver**  
PD: Dave Dillon  
APD: Steve Hamilton  
Entercom 303-696-1714

**98.9 Soft Rock**

TW LW	1	2	3	4	5	6	7	8	9	10	11	12	13	14	15	16	17	18	19	20
	Sheryl Crow The First Cut Is The Deepest	Luther Vandross Dance With My Father	Clay Aiken Invisible	Five For Fighting 100 Years	Shania Twain Forever And For Always	Celine Dion Stand By Your Side	Sarah McLachlan Fallen	Sheryl Crow The First Cut Is The Deepest	Dido White Flag											



Nielsen Broadcast Data Systems

Compiled from a national sample of data supplied by Nielsen Broadcast Data Systems to Airplay Monitor. 58 rhythmic top 40 stations are electronically monitored 24 hours a day, 7 days a week. © 2004 VNU Business Media, Inc. All rights reserved.

Indicates title earned HiPredictor status in research data provided by Promosquad.

Main Rhythmic Top 40 chart table with columns: THIS WEEK, LAST WEEK, WKS. ON CHART, TITLE/IMPRINT/PROMOTION LABEL, ARTIST, DETECTIONS (TW, LW), AUDIENCE (MILLIONS, RANK).

Songs ranked by number of detections. Songs showing an increase in detections over the previous week, regardless of chart movement. A song will also receive a bullet if its percentage in detections does not exceed the percentage of monitored station downtime for the format.

most airplay adds RHYTHMIC TOP 40 NEW STATIONS section featuring songs like MURPHY LEE FEAT. JAZZE PHA & SLEEPY BROWN, JAGGED EDGE, MARIO WINANS FEAT. P. DIDDY & ENYA, P. DIDDY, THE NOTORIOUS B.I.G., 50 CENT, LLOYD BANKS & BUSTA RHYMES, and DINA RAE.

GREATEST GAINERS RHYTHMIC TOP 40 section featuring songs like CHINGY FEATURING J. WEAV, J-KWON, MARIO WINANS FEAT. P. DIDDY & ENYA, MURPHY LEE FEAT. JAZZE PHA & SLEEPY BROWN, and JENNIFER LOPEZ.

Monitor RECURRENTS RHYTHMIC TOP 40 table listing songs that have appeared on the chart for 26 weeks and have dropped below the top 20.

AIRPLAY Monitor RHYTHMIC TOP 40 PANEL 58 STATIONS listing radio stations across various cities including Albuquerque, Atlanta, Austin, Bakersfield, Boston, Buffalo, Charleston, Chicago, Corpus Christi, Denver, El Paso, Fresno, Ft. Myers, Green Bay, Greensboro, Greenville, Harrisburg, Honolulu, Johnson City, Kansas City, Knoxville, Las Vegas, Little Rock, Madison, McAllen, Miami, Minneapolis, Monterey, New York, Norfolk, Oklahoma City, Omaha, Orlando, Oxnard, Phoenix, Portland, Providence, Riverside, Sacramento, Salt Lake City, San Antonio, San Diego, San Francisco, Seattle, Spokane, Tampa, Tucson, Wichita, and others.

AIRPLAY Monitor DANCE 6 STATIONS listing radio stations in Boston, Dallas, Miami, New York, Phoenix, and San Francisco.

POWERPLAYS

AIRPLAY Monitor Nielsen Broadcast Data Systems logo and text: Songs ranked by number of detections. Playlists are listed in order of TSA weekly cume, beginning with the highest-cuming station. Cumes are updated twice yearly following the release of the spring and fall Arbitron surveys. The number of stations shown each week varies depending upon space.

WBBM Chicago PD: Todd Cavanah MD: Erik Bradley Infinity 312-944-6000

Table with 2 columns: Rank and Song/Artist. Top songs include Usher Feat. Lil Jon & Lu Yeh!, Ludacris Splash Waterfalls, Cassidy Feat. R. Kelly Hotel, etc.

WJMN Boston PD: Jack McCartney APD: Dennis O'Heron MD: Chris Tyler Clear Channel 781-663-2500

Table with 2 columns: Rank and Song/Artist. Top songs include Usher Feat. Lil Jon & Lu Yeh!, Mario Winans Feat. P. Diddy, Cassidy Feat. R. Kelly Hotel, etc.

KYLD San Francisco OM: Michael Martin APD: "Jazzy" Jim Archer Clear Channel 415-356-0949

Table with 2 columns: Rank and Song/Artist. Top songs include J-Kwon Tippy, Usher Feat. Lil Jon & Lu Yeh!, Cassidy Feat. R. Kelly Hotel, etc.

WPOW Miami PD: Kid Curry APD: Tony The Tiger MD: Eddie Mix Beasley 305-653-6796

Table with 2 columns: Rank and Song/Artist. Top songs include J-Kwon Tippy, Usher Feat. Lil Jon & Lu Yeh!, Cassidy Feat. R. Kelly Hotel, etc.

WBTS Atlanta PD: Sean Phillips APD/MD: Maverick Cox 404-897-7500

Table with 2 columns: Rank and Song/Artist. Top songs include OutKast Feat. Sleepy Bro The Way Yo, Usher Feat. Lil Jon & Lu Yeh!, Cassidy Feat. R. Kelly Hotel, etc.

KUBE Seattle OM: Shellie Hart PD: Eric Powers MD: Karen Wild Clear Channel 206-285-2295

Table with 2 columns: Rank and Song/Artist. Top songs include Usher Feat. Lil Jon & Lu Yeh!, Twista Feat. Kanye West Slow Jamz, Cassidy Feat. R. Kelly Hotel, etc.

KGGI Riverside PD: Jesse Duran MD: Robert "O.D.M." Gutierrez Clear Channel 909-684-1991

Table with 2 columns: Rank and Song/Artist. Top songs include Usher Feat. Lil Jon & Lu Yeh!, Beyonce Ms. Kelly And I, Westside Connection Feat. Gangsta Na, etc.

KFSM Sacramento PD: Byron Kennedy MD: Tony Tecate Infinity 916-920-1025

Table with 2 columns: Rank and Song/Artist. Top songs include Nick Cannon Feat. R. Kelly Gigolo, Pety Pablo Free-A-Leek, Ludacris Splash Waterfalls, etc.

WLLD Tampa PD: Orlando APD: Scantman MD: Beata Infinity 727-568-9870

Table with 2 columns: Rank and Song/Artist. Top songs include Usher Feat. Lil Jon & Lu Yeh!, Usher Feat. Lil Jon & Lu Yeh!, Cassidy Feat. R. Kelly Hotel, etc.

KQKS Denver PD: Cat Collins MD: John E. Kage Jefferson-Pilot 303-321-0950

Table with 2 columns: Rank and Song/Artist. Top songs include Twista Feat. Kanye West Slow Jamz, OutKast Feat. Sleepy Bro The Way Yo, Ryan Duarte You, etc.

KZZP Phoenix PD: Mark Medina APD/MD: Corina MD: Chino Clear Channel 602-279-5577

Table with 2 columns: Rank and Song/Artist. Top songs include Usher Feat. Lil Jon & Lu Yeh!, OutKast Feat. Sleepy Bro The Way Yo, Cassidy Feat. R. Kelly Hotel, etc.

KHTZ San Diego PD: Diana Laird APD: Sonny Loco MD: Pablo Sato Clear Channel 619-575-9090

Table with 2 columns: Rank and Song/Artist. Top songs include Nick Cannon Feat. R. Kelly Gigolo, Twista Feat. Kanye West Slow Jamz, Cassidy Feat. R. Kelly Hotel, etc.

KTBB Minneapolis PD: Sam Elliott APD/MD: Zennie K Radio One 952-842-7200

Table with 2 columns: Rank and Song/Artist. Top songs include Usher Feat. Lil Jon & Lu Yeh!, Twista Feat. Kanye West Slow Jamz, Usher Feat. Lil Jon & Lu Yeh!, etc.

KBBT San Antonio PD: JD Gonzalez MD: Romeo Univision 210-829-1075

Table with 2 columns: Rank and Song/Artist. Top songs include Usher Feat. Lil Jon & Lu Yeh!, Twista Feat. Kanye West Slow Jamz, Usher Feat. Lil Jon & Lu Yeh!, etc.

KJUM Portland, OR VP/Pgm: Mark Adams MD: Alexa Rose City 503-243-7595

Table with 2 columns: Rank and Song/Artist. Top songs include Cassidy Feat. R. Kelly Hotel, Usher Feat. Lil Jon & Lu Yeh!, Twista Feat. Kanye West Slow Jamz, etc.

KCHZ Kansas City PD: Dave Johnson APD: Eric Tadda MD: Megan Ireland Cumulus 816-356-2400

Table with 2 columns: Rank and Song/Artist. Top songs include OutKast Feat. Sleepy Bro The Way Yo, Jessica Simpson With You, OutKast Feat. Sleepy Bro The Way Yo, etc.

WNVZ Norfolk PD: Don London APD/MD: Jay West Entercom 757-497-2000

Table with 2 columns: Rank and Song/Artist. Top songs include Beyonce Ms. Kelly And I, Twista Feat. Kanye West Slow Jamz, Cassidy Feat. R. Kelly Hotel, etc.

KQBT Austin PD: Pgm: Duddy Hayes MD: Preston Love Infinity 512-327-9595

Table with 2 columns: Rank and Song/Artist. Top songs include Cassidy Feat. R. Kelly Hotel, Usher Feat. Lil Jon & Lu Yeh!, Twista Feat. Kanye West Slow Jamz, etc.

IMPACT



Songs posting gains in detections or with a percentage loss in detections equal to or better than the monitored downtime percentage in the format. Songs listed in order of detections. \*Indicates station experienced between 24 and 56 hours of monitored downtime during the chart week.

TOP 10 BOUND

JAY-Z 1999/141
DirT Off Your Shoulder (Roc-A-Fella/Def Jam/IDJMG)
Total Stations: 54
H (8), M (32), L (14)
Chart Move: 16-11
Airplay Adds: 2

Table with columns: STATION, LW, WK, ZN, ID, and song details for Jay-Z's 'DirT Off Your Shoulder'.

LUDACRIS 1997/133
Splash Waterfalls (Disturbing The Peace/Def Jam South/IDJMG)
Total Stations: 53
H (5), M (36), L (12)
Chart Move: 14-12
Airplay Adds: 1

Table with columns: STATION, LW, WK, ZN, ID, and song details for Ludacris's 'Splash Waterfalls'.

PETEY PABLO 1496/32
Freak-A-Leek (Jive)
Total Stations: 50
H (7), M (18), L (25)
Chart Move: 19-16
Airplay Adds: 4

Table with columns: STATION, LW, WK, ZN, ID, and song details for Petey Pablo's 'Freak-A-Leek'.

AIRPOWER

G-UNIT FEATURING JOE 1436/164
Wanna Get To Know You (G-Unit/Interscope)
Total Stations: 49
H (2), M (27), L (20)
Chart Move: 22-17
Airplay Adds: 3

AIRPLAY LEADER (FIRST STATION TO 100 PLAYS)
WJMN • Boston, MA
PD: Jack McCartney
MD: Chris Tyler
Date: 12/28/03

Table with columns: STATION, LW, WK, ZN, ID, and song details for G-Unit's 'Wanna Get To Know You'.

MARCO VIVIANO FEAT. P. DIDDY & ENYA 1243/373
I Don't Wanna Know (Bad Boy/UMRG)
AIRPLAY LEADER (FIRST STATION TO 100 PLAYS)
WWKX • Providence, RI
MD: Marie Cristal
Date: 01/25/04
Also: WJMN • Boston, MA; KQKS • Denver, CO

Table with columns: STATION, LW, WK, ZN, ID, and song details for Marco Viviano's 'I Don't Wanna Know'.

T.I. 784/154
Rubber Band Man (Grand Hustle/Anti/Atlantic)
Total Stations: 41
H (1), M (11), L (29)
Chart Move: 34-32
Airplay Adds: 6

Table with columns: STATION, LW, WK, ZN, ID, and song details for T.I.'s 'Rubber Band Man'.

AIRPOWER BOUND

MISSY ELLIOTT 1147/182
I'm Really Hot (The Gold Mind/Elektra/EEG)
Total Stations: 51
H (0), M (19), L (32)
Chart Move: 26-22
Airplay Adds: 2

Table with columns: STATION, LW, WK, ZN, ID, and song details for Missy Elliott's 'I'm Really Hot'.

BRITNEY SPEARS 981/257
Toxic (Jive)
Total Stations: 24
H (8), M (7), L (9)
Chart Move: 32-26
Airplay Adds: 6

Table with columns: STATION, LW, WK, ZN, ID, and song details for Britney Spears's 'Toxic'.

RUBEN STUDDARD 902/139
Sorry 2004 (JRMG)
Total Stations: 48
H (2), M (14), L (32)
Chart Move: 31-29
Airplay Adds: 3

Table with columns: STATION, LW, WK, ZN, ID, and song details for Ruben Studdard's 'Sorry 2004'.

SLEEPY BROWN FEATURING OUTKAST 811/189
I Can't Wait (DreamWorks/Interscope)
Total Stations: 49
H (0), M (11), L (38)
Chart Move: 35-31
Airplay Adds: 5

Table with columns: STATION, LW, WK, ZN, ID, and song details for Sleepy Brown's 'I Can't Wait'.

BLACK EYED PEAS 588/130
Hey Mama (A&M/Interscope)
Total Stations: 32
H (1), M (4), L (27)
Chart Move: 40-38
Airplay Adds: 5

Table with columns: STATION, LW, WK, ZN, ID, and song details for Black Eyed Peas's 'Hey Mama'.

YOUNG GUNZ FEATURING RELL 656/102
No Better Love (Roc-A-Fella/Def Jam/IDJMG)
Total Stations: 38
H (0), M (11), L (27)
Chart Move: 36-34
Airplay Adds: 8

Table with columns: STATION, LW, WK, ZN, ID, and song details for Young Gunz's 'No Better Love'.

MURPHY LEE FEAT. JAZZE PHA & SLEEPY BROWN 620/263
Luv Me Baby (Fo' Reel/Universal/UMRG)
Total Stations: 40
H (0), M (8), L (32)
Chart Move: Debut 35
Airplay Adds: 16

Table with columns: STATION, LW, WK, ZN, ID, and song details for Murphy Lee's 'Luv Me Baby'.

JENNIFER LOPEZ 592/263
Baby I Love U (Epic)
Total Stations: 27
H (1), M (11), L (15)
Chart Move: Debut 37
Airplay Adds: 7

Table with columns: STATION, LW, WK, ZN, ID, and song details for Jennifer Lopez's 'Baby I Love U'.

SEAN PAUL FEATURING SASHA 181/39
I'm Still in Love With You (VP/Anti/Atlantic)
Total Stations: 18
H (0), M (3), L (15)
Chart Move: 14-13
Airplay Adds: 1

Table with columns: STATION, LW, WK, ZN, ID, and song details for Sean Paul's 'I'm Still in Love With You'.

MASTER P 544/15
Them Jeans (New No Limit/Koch)
Total Stations: 35
H (1), M (6), L (28)
Chart Move: 37-39
Airplay Adds: 0

Table with columns: STATION, LW, WK, ZN, ID, and song details for Master P's 'Them Jeans'.

AVANT 529/69
Read Your Mind (Magic Johnson/Geffen)
Total Stations: 27
H (2), M (4), L (21)
Chart Move: 39-40
Airplay Adds: 2

Table with columns: STATION, LW, WK, ZN, ID, and song details for Avant's 'Read Your Mind'.

KNOC-TURN'AL FEAT. SNOOP DOGG 464/81
The Way I Am (Desert Storm/Elektra/EEG)
Total Stations: 32
H (1), M (11), L (20)
Chart Move: 39-40
Airplay Adds: 2

Table with columns: STATION, LW, WK, ZN, ID, and song details for Knoc-Turn'al's 'The Way I Am'.

BEENIE MAN FEATURING MS. THING 429/64
Dude (Shocking Vibes/Virgin)
Total Stations: 39
H (0), M (3), L (36)
Chart Move: 32-26
Airplay Adds: 2

Table with columns: STATION, LW, WK, ZN, ID, and song details for Beenie Man's 'Dude'.

JESSICA SIMPSON 281/57
With You (Columbia)
Total Stations: 7
H (0), M (3), L (4)
Chart Move: 28-28
Airplay Adds: 5

Table with columns: STATION, LW, WK, ZN, ID, and song details for Jessica Simpson's 'With You'.

LIL' FLIP 273/96
Game Over (Sucka Free/Columbia/SUM)
Total Stations: 35
H (1), M (2), L (32)
Chart Move: 28-28
Airplay Adds: 5

Table with columns: STATION, LW, WK, ZN, ID, and song details for Lil' Flip's 'Game Over'.

STARBUCKS 233/159
What's It Like (Columbia)
Total Stations: 28
H (0), M (3), L (25)
Chart Move: 28-28
Airplay Adds: 14

Table with columns: STATION, LW, WK, ZN, ID, and song details for Starbucks's 'What's It Like'.

SEAN PAUL FEATURING SASHA 181/39
I'm Still in Love With You (VP/Anti/Atlantic)
Total Stations: 18
H (0), M (3), L (15)
Chart Move: 14-13
Airplay Adds: 1

Table with columns: STATION, LW, WK, ZN, ID, and song details for Sean Paul's 'I'm Still in Love With You'.

MR. VEGAS 147/6
Pull Up (VJ/Delicious Vinyl/Traffic)
Total Stations: 7
H (1), M (3), L (3)
Chart Move: 28-28
Airplay Adds: 1

Table with columns: STATION, LW, WK, ZN, ID, and song details for Mr. Vegas's 'Pull Up'.

SARAH CONNOR 145/27
Bounce (Epic)
Total Stations: 7
H (0), M (3), L (4)
Chart Move: 28-28
Airplay Adds: 2

Table with columns: STATION, LW, WK, ZN, ID, and song details for Sarah Connor's 'Bounce'.

H=Heavy (55+ Detections), M=Medium (25-54), L=Light (Under 25). Airpower awarded to songs appearing in the top 20 on both the Airplay and Audience charts for the first time with increases in both detections and audience. \*Initial impact: songs appearing on this page for the first time in summary form. Airplay Adds are songs with 6 or more detections at new stations this week. The Airplay Leaderboard ranks taste-maker stations that have been the most successful in identifying future hit songs as measured by the amount of AIRPOWER titles for which they were Airplay Leaders. Refer to each format's Power Playlists page to see this week's Airplay Leaders. \* indicates title earned HIRPredictor status in research data provided by Promosquad.



## On-Air Legend Magnificent Montague Preserves His Fervid History In Book

■ by Gail Mitchell

His sonorous verse introducing sweet soul music was the precursor to rap. But legendary air personality Magnificent Montague will forever be tied to the slogan that inadvertently became the anthem of the 1965 Watts riots: "Burn, baby! Burn!"

The slogan's origin, as well as Montague's colorful career and priceless black-history collection, is chronicled in a new autobiography. Not surprisingly, it borrows its title from the infamous catchphrase.

"When the revolution—as I call the riots—came along, 'Burn, baby! Burn' was already established as an entertaining slogan," Montague says. He was then manning the morning mike at KGFJ Los Angeles. "It's all over the world now . . . the Trammys even used it in their 1977 hit 'Disco Inferno.' Everybody took my thing."

At the urging of co-author and Los Angeles Times staff writer Bob Baker, Montague decided to set the record straight as he mapped out his storied career.

Born Nathaniel Montague in 1928 in New Jersey, he first fired up the "burn" slogan in 1963 while on-air at WWRL New York. He was excited over Wilson Pickett's "If You Need Me."

"I started to shout it when I got moved," Montague recounts in the book. "Nothing calculated; just another collision between emotion and alliteration."

Montague's on-air mission was always simply to entertain. Just listen to his old theme song (which can be found at magnificentmontague.com) featuring Aretha Franklin, Cissy Houston (Whitney's mom), Dee Dee Warwick (Dionne's sister) and a gospel backdrop. You'll quickly understand.

From New York to Los Angeles to Chicago and points in between, his target listener was the black woman. "I wanted to let her know she was beautiful," he says. "Black heaven was where I tried to take my listeners through rhythm and verse."

Montague would recite his own poetry or that of other writers as lead-ins to the soul music he played. It provided the impetus for his other obsession: collecting black memorabilia. On a poetry-shopping foray in Chicago he discovered dialect poems by Paul Laurence Dunbar in a sec-

ond-hand bookstore. He was addicted. From there, it was "Learn, baby! Learn!"

"I'd go 100 or 3,000 miles to buy something," he recounts. "Every chase was a dream; any piece I found was my dessert. We have to find and document our history—that blacks have contributed significant achievements century after century."

Worth several million dollars, the diverse collection includes early sheet music by black composers, the first recordings by a black record company, slave documents, a peanut oil painting by George Washington Carver and a photo of Robert Blair, the inventor of the anti-aircraft gun. Though his dream of opening a museum is dead, he is negotiating with interested buyers for his collection.

"As he was chasing history, history was chasing him," Baker says. "It was difficult getting this book published, because we would be asked, 'Is it a music or history book?' Publishers wanted us to make a choice. But both are wrapped around each other."

It ultimately took 11 years for the book to be published. Aside from Montague's twin obsessions, the book recounts his exploits as a music producer and station owner as well as his relationship with soul icon Sam Cooke. It also offers his frank take on payola and such peers as Wolfman Jack ("He put black-face on and sounded black, but I came in and busted that up").

The Las Vegas-based Montague still doesn't mince words. Ask him about his career: "I'm not a role model. I'm a huckster. When you come through this cold-blooded business, you can take anything."

Or about the contemporary radio and record industries: "The record business has lost that independent spirit," he says. "Corporate [mentality] has set in. When that happens, you'll get lost. Radio is a jukebox. It has lost its soul; everything is homogenized. It will be a miracle to get the radio audience back. They have other choices now."

He harbors the notion of being that miracle. Though nothing is definite, he has been planning to move back to L.A. or New York because he says he "misses the mike. It's a drug. I miss reaching out and bonding with people. I want to give them some soul and a chance to touch my heart."

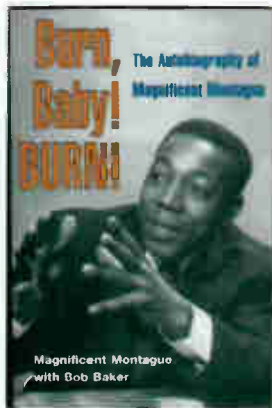

Pictured, from left, are Urban Knight Award recipient/Urban Radio Broadcasting president Kevin Wagner, American Urban Radio Networks president Jay Williams and Urban Knight Award recipient and Clear Channel/New Orleans VP/GM Muriel Funches.

## AURN Awards Honor R&B Sales Execs

American Urban Radio Networks (AURN) recently sponsored its third annual Urban Knight Awards at the Radio Advertising Bureau's 2004 Radio Sales, Management and Leadership Conference. The awards, held Feb. 5 at the Adams Mark Hotel in Dallas, were co-sponsored by Interep.

The awards were initiated by AURN president E.J. "Jay" Williams Jr. to recognize executives in local R&B radio sales who have carried the banner for improving marketing efforts to African-American listeners in their markets.

"The Urban Knight Award was created to foster a greater appreciation for the unique skills needed to effectively help agencies and advertisers grow their business through the use of R&B radio," Williams says.

This year's award recipients were Clear Channel/New Orleans VP/GM Muriel Funches; Urban Radio Broadcasting president Kevin Wagner; Radio One/Washington, D.C., GM Michele Williams-Dressekie; and WHUR Washington, D.C., GSM Jeanette Tyce.

"I truly appreciate the recognition from AURN," Funches says. "I'm grateful to receive this honor, and I share it with many mentors who paved the way for me and to the great teams I've worked with both past and present. I look forward to continuing to share the incredible power of urban radio with all those I come in contact with."

Wagner says, "It was truly an honor to receive this award. To be recognized for our efforts to grow and market urban radio formats by an organization so dedicated and focused on urban radio is one of the highlights of my career."

In addition, Service Broadcasting president/GM Hymen Childs, ICBC Broadcast Holdings president/COO Charles Warfield and Taxi Productions (KJLH Los Angeles) owner and president Stevie Wonder were inducted into the Urban Knight Hall of Fame.

Williams says, "We are extremely honored to recognize the leadership of each of our awardees as they continue to lead the way for the phenomenal growth and success of their stations."



Pictured, from left, are KKDA Dallas air personality Skip Cheatham; American Urban Radio Networks (AURN) president Jay Williams; Urban Knight honoree and Clear Channel/New Orleans VP/GM Muriel Funches; AURN's VP of affiliate entertainment services Anita Parker-Brown and senior VP of operations Glenn Bryant; Interep VP Sherman Kizart; AURN's manager of operations Lenore Williams and senior director of partnership marketing Andy Anderson; and Radio Advertising Bureau president/CEO Gary Fries.

## West 'Drops' In On Sirius



Roc-a-Fella/Def Jam artist Kanye West sat down with Sirius' Hip-Hop Nation host Amanda Diva at the satcaster's New York studios to talk about the release of his debut album, "College Dropout," and his recent work with Twista and other artists. Pictured, from left, are Diva, West and Sirius' hip-hop/dance director Geronimo and hip-hop format manager Reggie Hawkins.

# BEENIE MAN DUDE

FEATURING MS. THING

\* REMIX FEATURING SHAWNNA

PRODUCED BY DAVE KELLY

# **34** MONITOR R&B/HIP-HOP

#30 R&R

GOING STRONG @ WHQT, WWPR, WQUE, WPEG, WIZE, WBOT, WJBT...

VIDEO IN ROTATION @  &  !!!

**NEW ALBUM THIS SUMMER 2004!**

Shawna appears courtesy of Disturbing Tha Peace/Def Jam South

[www.beenieman.net](http://www.beenieman.net) • [www.virginrecords.com](http://www.virginrecords.com)

© 2004 Virgin Records America, Inc.



Music from 



IN STORES NOW

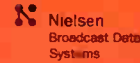

Compiled from a national sample of data supplied by Nielsen Broadcast Data Systems to Airplay Monitor. 97 R&B/Hip-Hop stations are electronically monitored 24 hours a day, 7 days a week. © 2004 VNU Business Media, Inc. All rights reserved.

THIS WEEK	LAST WEEK	WKS. ON CHART	TITLE/IMPRINT/PROMOTION LABEL	ARTIST	DETECTIONS		AUDIENCE	
					TW	LW	MILLIONS	RANK
			<b>★ ★ ★ No. 1 ★ ★ ★</b>					
1	1	13	<b>SLOW JAMZ</b> (ELEKTRA/EEG)	TAMIA FEATURING KANYE WEST & JAMIE FOXX	5428	5603	74.924	1
2	3	7	<b>YEAH!</b> (ARISTA)	USHER FEATURING LIL JON & LUDACRIS	5096	4706	67.955	2
3	2	16	<b>ME, MYSELF AND I</b> (COLUMBIA/SUM)	BEYONCE	4559	4869	56.343	3
4	4	10	<b>SORRY 2004</b> (J/RMG)	RUBEN STUDDARD	4539	4269	52.591	4
5	6	9	<b>SPLASH WATERFALLS</b> (DISTURBING THA PEACE/DEF JAM SOUTH/IDJMG)	LUDACRIS	4258	3942	51.379	6
6	7	14	<b>THROUGH THE WIRE</b> (ROC-A-FELLA/DEF JAM/IDJMG)	KANYE WEST	3756	3880	43.869	9
			<b>★ GREATEST GAINER ★</b>					
7	9	5	<b>ONE CALL AWAY</b> (DISTURBING THA PEACE/CAPITOL)	CHINGY FEATURING J. WEAV	3659	3243	49.285	7
8	8	13	<b>SALT SHAKER</b> (COLLAPSE/TVT)	YING YANG TWINS FEATURING LIL JON & THE EAST SIDE BOYZ	3509	3483	44.338	8
9	10	6	<b>DIRT OFF YOUR SHOULDER</b> (ROC-A-FELLA/DEF JAM/IDJMG)	JAY-Z	3282	3234	42.612	10
10	11	8	<b>HOTEL</b> (FULL SURFACE/J/RMG)	CASSIDY FEATURING R. KELLY	3282	3013	52.272	5
11	5	16	<b>YOU DON'T KNOW MY NAME</b> (J/RMG)	ALICIA KEYS	3269	4034	41.031	11
12	12	5	<b>TIPSY</b> (SO SO DEF/ARISTA)	J-KWON	3199	2860	40.140	12
13	15	10	<b>RUBBER BAND MAN</b> (GRAND HUSTLE/ATLANTIC)	T.I.	2620	2576	23.387	18
14	14	11	<b>IN MY LIFE</b> (CASH MONEY/UMRG)	JUVENILE FEATURING MANNIE FRESH	2527	2604	26.211	17
15	18	5	<b>NO BETTER LOVE</b> (ROC-A-FELLA/DEF JAM/IDJMG)	YOUNG GUNZ FEATURING RELI	2313	2147	27.459	15
16	13	25	<b>READ YOUR MIND</b> (MAGIC JOHNSON/GEFFEN)	AVANT	2270	2784	32.762	13
17	16	14	<b>HEY YA!</b> (ARISTA)	OUTKAST	2071	2386	27.850	14
			<b>★ ★ AIRPOWER ★ ★</b>					
18	22	4	<b>I CAN'T WAIT</b> (EUREKA/UNIVERSAL)	SLEEPY BROWN FEATURING OUTKAST	2054	1758	22.770	20
19	17	24	<b>THE WAY YOU MOVE</b> (ARISTA)	OUTKAST FEATURING SLEEPY BROWN	1942	2310	23.126	19
20	24	3	<b>WANNA GET TO KNOW YOU</b> (G-UNIT/INTERSCOPE)	G-UNIT FEATURING JOE	1929	1672	21.289	21
21	23	8	<b>FREEK-A-LEEK</b> (JIVE)	PETEY PABLO	1835	1728	14.259	25
22	20	14	<b>NEVA EVA</b> (BME/REPRISE/WARNER BROS.)	TRILLVILLE	1766	1859	13.086	28
23	26	4	<b>I'M REALLY HOT</b> (THE GOLD MIND/ELEKTRA/EEG)	MISSY ELLIOTT	1604	1580	16.663	23
24	25	25	<b>STEP IN THE NAME OF LOVE</b> (JIVE)	R. KELLY	1474	1656	17.272	22
25	19	19	<b>MILKSHAKE</b> (STAR TRAK/ARISTA)	KELIS	1426	1939	15.398	24
26	31	3	<b>I'M STILL IN LOVE WITH YOU</b> (VP/ATLANTIC)	SEAN PAUL FEATURING SASHA	1260	1078	27.345	16
27	33	2	<b>GAME OVER</b> (SUCKA FREE/COLUMBIA/SUM)	LIL' FLIP	1199	964	11.211	32
28	29	4	<b>THEM JEANS</b> (NEW NO LIMIT/KOCH)	MASTER P	1160	1152	9.210	39
29	27	11	<b>GANGSTA NATION</b> (HOD-BANGNY/CAPITOL)	WESTSIDE CONNECTION FEATURING NATE DOGG	1096	1329	13.509	26
30	37	2	<b>WHAT'S IT LIKE</b> (COLUMBIA/SUM)	JAGGED EDGE	1022	835	10.935	33
31	28	26	<b>STAND UP</b> (DISTURBING THA PEACE/DEF JAM SOUTH/IDJMG)	LUDACRIS FEATURING SHAWNNA	970	1218	12.404	30
32	32	25	<b>WAT DA HOOK GON BE</b> (REEL/UNIVERSAL/UMRG)	MURPHY LEE FEATURING JERMAINE DUPRI	955	1033	8.977	40
33	34	3	<b>ROUND HERE</b> (ROC-A-FELLA/DEF JAM/IDJMG)	MEMPHIS BLEEK FEATURING T.I. & TRICK DADDY	944	932	7.528	-
34	40	2	<b>DUDE</b> (SHOCKING VIBES/VIRGIN)	BENIE MAN FEATURING MS. THING	897	783	11.303	31
35	30	16	<b>CHANGE CLOTHES</b> (ROC-A-FELLA/DEF JAM/IDJMG)	JAY-Z	883	1124	9.875	38
36	38	2	<b>ONE DAY AT A TIME</b> (AMARU/INTERSCOPE)	TUPAC WITH EMINEM FEATURING THE OUTLAWZ	810	834	7.745	-
37	<b>NEW</b>		<b>I DON'T WANNA KNOW</b> (BAD BOY/UMRG)	MARIO WINANS FEATURING P. DIDDY & ENYA	766	615	9.934	37
38	<b>NEW</b>		<b>ENCORE</b> (ROC-A-FELLA/DEF JAM/IDJMG)	JAY-Z	752	715	12.494	29
39	35	17	<b>GIGOLO</b> (NICK/JIVE)	NICK CANNON FEATURING R. KELLY	695	881	10.810	34
40	39	2	<b>SHE IS</b> (BAD BOY/UMRG)	CARL THOMAS FEATURING LL COOL J	686	801	5.660	-

Songs ranked by number of detections. (★) Songs showing an increase in detections over the previous week, regardless of chart movement. A song will also receive a bullet if its percentage loss in detections does not exceed the percentage of monitored station downtime for the format. A song that has been on the chart for more than 20 weeks will generally not receive a bullet, even if it registers an increase in detections. Airpower awarded to the song appearing in the top 20 on both the Airplay and Audience charts for the first time with increases in both detections and audience. Greatest Gainer awarded to the song with the largest increase in detections. Most Airplay Adds awarded to the song registering six or more detections at the most stations for the first time this week. A song with a gain in detections over the previous week is placed first if tied with a song with a decline over the same period. When tied songs are each gaining detections or each losing detections, the song being placed first. Songs below the top 20 become recurrents and are removed from the chart after 26 weeks.

## most airplay adds R&B/HIP-HOP

### NEW STATIONS

#### TAMIA Questions (Elektra/EEG) 18

KPRS, KVEG, WBLK, WBTJ, WBTR, WCDX, WDHT, WEDR, WENZ, WFXE, WHRK, WJBT, WJUC, WPWX, WQBT, WOOL, WRJH, WWWZ

Total Stations With Six Or More Detections: 40  
TOTAL DETECTIONS BY DAYPART: 6-10 6%, 10-3 24%, 3-7 14%, 7-12 17%, 12-6A 39%

#### AVANT Don't Take Your Love Away (Magic Johnson/Geffen) 17

KBTT, KKBT, KVSP, WBTF, WBTJ, WCDX, WEAS, WENZ, WEUP, WFUN, WFXA, WHRK, WHXT, WJBT, WJKS, WQBT, WOOL

Total Stations With Six Or More Detections: 35  
TOTAL DETECTIONS BY DAYPART: 6-10 9%, 10-3 25%, 3-7 14%, 7-12 17%, 12-6A 35%

#### MURPHY LEE FEAT. JAZZE PHA & SLEEPY BROWN Ly Me Baby (Fo'Reel/Universal/UMRG) 15

KBXX, WAJZ, WDHT, WEAS, WHRK, WJBT, WJNH, WJWZ, WKKV, WPRW, WSSP, WTLZ, WWHV, WWWZ, WZMX

Total Stations With Six Or More Detections: 36  
TOTAL DETECTIONS BY DAYPART: 6-10 6%, 10-3 18%, 3-7 19%, 7-12 23%, 12-6A 34%

#### LIL' FLIP Game Over (Sucka Free/Columbia/SUM) 14

KKBT, KNOU, KPWR, KVSP, WAJZ, WDHT, WEAS, WEUP, WHRK, WJBT, WJLB, WJNH, WPWX, WSSP

Total Stations With Six Or More Detections: 59  
TOTAL DETECTIONS BY DAYPART: 6-10 4%, 10-3 13%, 3-7 21%, 7-12 31%, 12-6A 30%

#### JACKI-O Slow Down (Poe Boy/Sobe/Warner Bros.) 14

KIPR, KKBT, KMJJ, WFUN, WHHH, WJBT, WJKS, WJLB, WJTT, WMIB, WPRW, WTLZ, WWWZ, WZFX

Total Stations With Six Or More Detections: 32  
TOTAL DETECTIONS BY DAYPART: 6-10 3%, 10-3 10%, 3-7 19%, 7-12 28%, 12-6A 41%

## GREATEST GAINERS

## R&B/HIP-HOP

### CHINGY FEATURING J. WEAV • One Call Away (Disturbing Tha Peace/Capitol) +416

KWID +35, WQUE +34, WGCI +33, KPWR +31, KBFB +30, WJLB +29, WEDR +24, WBTP +22, WZMX +22, KBXX +20

### USHER FEATURING LIL JON & LUDACRIS • Yeah! (Arista) +390

WJNH +35, WFUN +35, WCKX +33, WBTP +29, WBOT +26, WJBT +26, WFXA +24, KKBT +22, WDHT +22, WJKS +19

### TAMIA • Questions (Elektra/EEG) +342

WCDX +19, WDHT +18, WSSP +15, WFXA +15, WHRK +15, WGZB +14, WPEG +14, WENZ +14, WQOK +14, WFXE +13

### J-KWON • Topsy (So So Def/Arista) +339

WJMH +30, WGCI +30, WBHH +23, KBFB +22, WSSP +22, WBTF +19, WFXA +18, WTLZ +18, WWBZ +15, WUBT +15

### LUDACRIS • Splash Waterfalls (Disturbing Tha Peace/Def Jam South/IDJMG) +316

WEDR +32, WBOT +32, WGZB +29, WCDX +25, KATZ +19, WHRK +17, WPHH +17, WDHT +15, KPTY +15, WBTP +15

## Monitor RECURRENTS R&B/HIP-HOP

RANK	TITLE ARTIST (IMPRINT/PROMOTION LABEL)	DETECTIONS	
		TW	LW
1	WALKED OUTTA HEAVEN JAGGED EDGE (COLUMBIA/SUM)	1550	1836
2	DAMN! YOUNGBLOODZ FEAT. LIL JON (SO SO DEF/ARISTA)	1470	1680
3	GET LOW LIL JON & THE EAST SIDE BOYZ (BME/TVT)	836	947
4	BABY BOY BEYONCE FEAT. SEAN PAUL (COLUMBIA/SUM)	582	628
5	RIGHT THURR CHINGY (DISTURBING THA PEACE/CAPITOL)	567	645
6	CAN'T STOP WON'T STOP YOUNG GUNZ (ROC-A-FELLA/DEF JAM/IDJMG)	554	610
7	IN DA CLUB 50 CENT (SHADY/AFTERMATH/INTERSCOPE)	518	491
8	RAIN ON ME ASHANTI (MURDER INC./DEF JAM/IDJMG)	441	518
9	P.I.M.P. 50 CENT (SHADY/AFTERMATH/INTERSCOPE)	427	443

RANK	TITLE ARTIST (IMPRINT/PROMOTION LABEL)	DETECTIONS	
		TW	LW
10	SHAKE YA TAILFEATHER NELLY, P. DIDDY & MURPHY LEE (BAD BOY/UMRG)	415	442
11	FRONTIN' PHARRELL FEAT. JAY-Z (STAR TRAK/ARISTA)	388	489
12	COME OVER AALIYAH (BLACKGROUND/UMRG)	375	451
13	SO GONE MONICA (J/RMG)	369	381
14	CRAZY IN LOVE BEYONCE FEAT. JAY-Z (COLUMBIA/SUM)	368	363
15	INTO YOU FABOLOUS (DESERT STORM/ELEKTRA/EEG)	342	364
16	GET BUSY SEAN PAUL (VP/ATLANTIC)	339	400
17	CLUBBIN' MARQUES HOUSTON (T.U.G./ELEKTRA/EEG)	335	350
18	21 QUESTIONS 50 CENT FEAT. NATE DOGG (SHADY/AFTERMATH/INTERSCOPE)	315	320
19	LIKE A PIMP DAVID BANNER FEAT. LIL FLIP (SRC/UNIVERSAL/UMRG)	299	349
20	IN THOSE JEANS GINUWINE (EPIC/SUM)	287	291

Recurrents are titles that have appeared on the R&B/Hip-Hop Airplay chart for 26 weeks and have dropped below the top 20.

## AIRPLAY Monitor R&B/HIP-HOP PANEL

97 STATIONS

Albany, N.Y.	WAJZ	Chicago	WGCI	Hartford, Conn.	WPHH	Los Angeles	KKBT	New York	WBLS	Saginaw, Mich.	WTLZ
Atlanta	WHTA	Cincinnati	WPWX	Houston	WZMX	Louisville, Ky.	KPWR		WQHT	St. Louis	KATZ
Augusta, Ga.	WVEE	Cleveland	WIZF		KBXX	Memphis	WGZB		WWPR		WFUN
	WFXA	Columbia, S.C.	WENZ		KPTY		KXHT	Norfolk, Va.	WBHH	San Francisco	KMEL
Baltimore	WPRW	Columbus, Ga.	WHXT	Huntsville, Ala.	WEUP		WHRK		WOWI	Savannah, Ga.	WEAS
Baton Rouge, La.	WERQ	Columbus, Ohio	WFXE	Indianapolis	WHHH	Miami	WEDR		WWHV		WQBT
	WEMX	Corpus Christi, Texas	WCKX	Jackson, Miss.	WJMI		WMIB	Oklahoma City	WVSP	Shreveport, La.	KBTT
	WJNH	Dallas	KNDA	Jacksonville, Fla.	WRJH	Milwaukee	WMB	Orlando, Fla.	WJHM		KDKS
Birmingham, Ala.	WBHJ		KBFB	Kansas City	WJBT	Mobile, Ala.	WKKV	Philadelphia	WPHI		KMJJ
Boston	WBOT		KKDA	Lafayette, La.	WJBT	Montgomery, Ala.	WBLX		WPHI		WJUC
Buffalo, N.Y.	WBLK	Dayton, Ohio	KKDA	Las Vegas	KPRS		WJWZ		WUOL	Tampa, Fla.	WBTP
Charleston, S.C.	WSSP	Detroit	WDHT	Lexington, Ky.	KRRQ		WZHT	Phoenix	KKFR	Toledo, Ohio	WJUC
	WWWZ		WDTJ	Little Rock, Ark.	KVEG	Nashville	WNPL	Pittsburgh	WAMO	Tulsa, Okla.	KJMM
	WWWZ	Fayetteville, N.C.	WJLB		KWID		WUPT	Raleigh, N.C.	WQOK	Washington, D.C.	WKYS
Charlotte, N.C.	WPEG	Greensboro, N.C.	WZFX		WBTJ	New Bern, N.C.	WIKS	Richmond, Va.	WBTJ		WPGC
Chattanooga, Tenn.	WJTT	Greenville, S.C.	WJMH		WCDX		WQSL		WCDX	West Palm Beach, Fla.	WMBX
			WJMZ		KIPR	New Orleans	KNQU	Rochester, N.Y.	WDXK	Wilmington, Del.	WJKS
							WQUE	Sacramento, Calif.	KBMB		



THE KING OF CRUNK & BME RECORDINGS PRESENT

# TRILLVILLE & LIL SCRAPPY

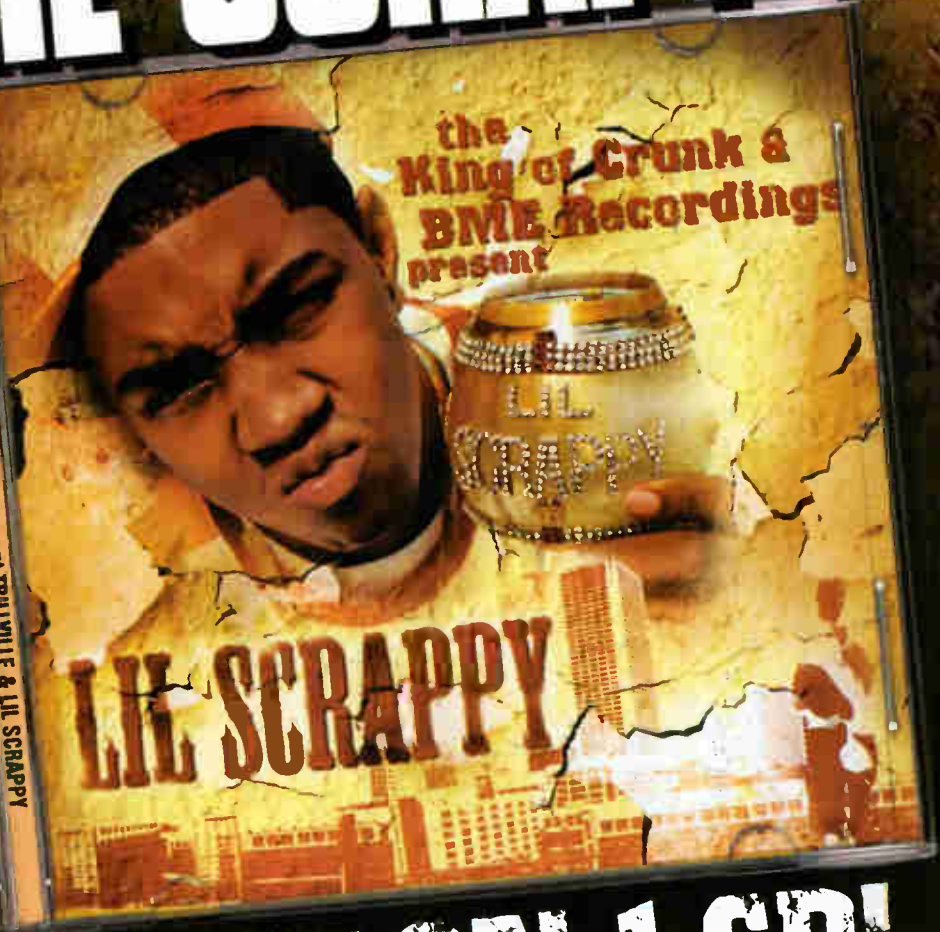

## 2 OF ATL'S CRUNKEST ON 1 CD!

WITH THE HIT SINGLES  
"NEVA EVA" AND "HEAD BUSSA"  
PRODUCED BY LIL JON

FEATURING SONGS WITH LIL JON, EMPEROR SEARCY, CUTTY AND BOHAGON  
WITH PRODUCTION BY LIL JON, DON P AND BINGO

**The CRUNK is SPREADING!**

- "Neva Eva" - over 2,000 BDS spins - 13 million in audience
- "Head Bussa" - over 800 BDS spins - 3 million in audience
- Check your desk for the BOMB ASS "Neva Eva" remix featuring TWISTA
- Trillville & Lil Scrappy hosting MTV2 Hip-Hop show
- "Neva Eva" & "Head Bussa" in 'Advanced Warning' on MTV & MTV2
- "Head Bussa" & "Neva Eva" are featured on the NBA DVD Street Scenes
- "Head Bussa" will be featured on "Knockout Kings 2004" video game
- Featured in these major publications: RIME, Source, New York Daily News, Murder Dog, Mad Flava, Vibe & XXL

CD hits the stores: **FEBRUARY 24th**  
Oh yes, the CRUNK is SPREADING!!!



LIL SCRAPPY MANAGEMENT: SERIOUS LORD FOR CRUNK INC. TRILLVILLE MANAGEMENT: HARRIS ENTERTAINMENT

©2004 Warner Bros. Records Inc. Warner Music Group. An AOL Time Warner Company

trillville.com lilscrappy.com

TOP 100 AIRPLAY MONITOR

Songs ranked by number of detections. Playlists are listed in order of TSA weekly cumes, beginning with the highest-cuming station. Cumes are updated twice yearly following the release of the spring and fall Arbitron surveys. The number of stations shown each week varies depending upon space.



WQHT New York
VP/Pgm: Tracy Cioherty
MD: E-Bro
Emmis 212-229-9797



KPWR Los Angeles
Dir/Pgm: Damon Young
APD/MD: E-man
Emmis 818-953-4200



WWPR New York
PD: Michael Saunders
MD: Mara Melendez
Clear Channel 212-704-1051



KKBT Los Angeles
PD: Robert Scarpio
MD: Tawala Shorp
Radio One 323-634-1800



WBLS New York
PD: Vinny Brown
MD: Deneen Wornack
Inner City 212-447-1000



WGCI Chicago
OM: Elroy R.C. Smith
APD/MD: Tiffany Green
Clear Channel 312-540-2000



Table with 2 columns: Song Title, Rank. Includes tracks like Cassidy Feat. R. Kelly Hotel, Twista Feat. Kanye West Slow Jamz, etc.

Table with 2 columns: Song Title, Rank. Includes tracks like Nick Cannon Feat. R. Kelly Gigolo, Twista Feat. Kanye West Slow Jamz, etc.

Table with 2 columns: Song Title, Rank. Includes tracks like Cassidy Feat. R. Kelly Hotel, Twista Feat. Kanye West Slow Jamz, etc.

Table with 2 columns: Song Title, Rank. Includes tracks like Usher Feat. Lil Jon & Lu Yeh!, Twista Feat. Kanye West Slow Jamz, etc.

Table with 2 columns: Song Title, Rank. Includes tracks like Alicia Keys You Don't Know My Name, Twista Feat. Kanye West Slow Jamz, etc.

Table with 2 columns: Song Title, Rank. Includes tracks like Ruben Studdard Sorry 2004, Alicia Keys You Don't Know My Name, etc.

WPGC Washington, DC
VP/Pgm: Jay Stevens
OM: Reggie Rose
MD: Sarah O'Connor
Infinity 301-918-0955



WVEE Atlanta
PD: Tony Brown
APD/MD: Tosha Love
Infinity 404-898-8900



WUSL Philadelphia
Dir/Pgm: Thea Mitchem
APD/MD: Coca-Lani
Clear Channel 215-483-8900



WKYS Washington, DC
PD: Darryl Huckabay
MD: Di Iran
Radio One 301-306-1111



KMEL San Francisco
OM: Michael Martin
MD: "Jazzy" Jim Archer
MD: Big Von Johnson
Clear Channel 415-538-1061



KBXX Houston
PD: Tom Calococco
MD: Carmen Contreras
Radio One 713-623-2108



Table with 2 columns: Song Title, Rank. Includes tracks like Ruben Studdard Sorry 2004, Beyonce Me, Myself And I, etc.

Table with 2 columns: Song Title, Rank. Includes tracks like Usher Feat. Lil Jon & Lu Yeh!, Ruben Studdard Sorry 2004, etc.

Table with 2 columns: Song Title, Rank. Includes tracks like Jay-Z Dirt Off Your Shoulder, Twista Feat. Kanye West Slow Jamz, etc.

Table with 2 columns: Song Title, Rank. Includes tracks like Ludacris Splash Waterfalls, Chingy Feat. J. Weav One Call Away, etc.

Table with 2 columns: Song Title, Rank. Includes tracks like Avant Read Your Mind, Twista Feat. Kanye West Slow Jamz, etc.

Table with 2 columns: Song Title, Rank. Includes tracks like Too Short Feat. Lil Jon Shake That, Jay-Z Dirt Off Your Shoulder, etc.

KKDA Dallas
PD: Skip Cheatham
Service 972-263-9911

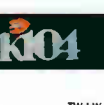

WPWX Chicago
PD: Jay Alan
MD: Barbara McDowell
Crawford 773-734-4455



WJLB Detroit
Dir. Pgm: K.J. Holiday
APD/MD: Kris Kelly
Clear Channel 313-965-2000



WEDR Miami
PD/MD: Cedric Hollywood
AMD: Shelby Ruslin
Cox 305-623-7711



KBFB Dallas
PD: John Candelaria
MD: Big Bink
Radio One 972-331-5400



KPTY Houston
PD/MD: Marco Arias
Univision 713-407-1415



Table with 2 columns: Song Title, Rank. Includes tracks like Chingy Feat. J. Weav One Call Away, Sleepy Brown Feat. OutKa I Can't Wa, etc.

Table with 2 columns: Song Title, Rank. Includes tracks like Usher Feat. Lil Jon & Lu Yeh!, Ruben Studdard Sorry 2004, etc.

Table with 2 columns: Song Title, Rank. Includes tracks like Usher Feat. Lil Jon & Lu Yeh!, Ludacris Splash Waterfalls, etc.

Table with 2 columns: Song Title, Rank. Includes tracks like Usher Feat. Lil Jon & Lu Yeh!, Twista Feat. Kanye West Slow Jamz, etc.

Table with 2 columns: Song Title, Rank. Includes tracks like Usher Feat. Lil Jon & Lu Yeh!, Chingy Feat. J. Weav One Call Away, etc.

Table with 2 columns: Song Title, Rank. Includes tracks like Too Short Feat. Lil Jon Shake That, Master P Them Jeans, etc.

R&B/HIP-HOP

denotes songs with 6 or more detections at station for first time this week.



POWERPLAYS

WDTJ Detroit PD: Charles "Spudd" Spence Radio One 313-259-2000

Table with columns: Rank, Artist, Title, Last Week, Weeks on Chart, Detections, Audience (TW, LW, Millions, Rank). Top entry: Usher Feat. Lil Jon & Lu Yeh!

WPHI Philadelphia PD: Colby Cobb APD/MD: Raphael George Radio One 215-884-9400

Table with columns: Rank, Artist, Title, Last Week, Weeks on Chart, Detections, Audience. Top entry: Cassidy Feat. R. Kelly Hotel

WMIB Miami PD: Dion Summers Clear Channel 954-862-2000

Table with columns: Rank, Artist, Title, Last Week, Weeks on Chart, Detections, Audience. Top entry: Usher Feat. Lil Jon & Lu Yeh!

WZMX Hartford PD: DJ Buck MD: David Simpson Infinity 860-677-6700

Table with columns: Rank, Artist, Title, Last Week, Weeks on Chart, Detections, Audience. Top entry: Mario Winans Feat. P. Diddy I Don't Wa

WJHM Orlando PD: Stevie DeMann APD: Keith Memory MD: Jay Love Infinity 407-919-1000

Table with columns: Rank, Artist, Title, Last Week, Weeks on Chart, Detections, Audience. Top entry: Mario Winans Feat. P. Diddy I Don't Wa

WHTA Atlanta PD: Jerry Smokin' B APD: Dimitrios Stevens MD: Ramona DeBreaux Radio One 404-765-9750

Table with columns: Rank, Artist, Title, Last Week, Weeks on Chart, Detections, Audience. Top entry: Usher Feat. Lil Jon & Lu Yeh!

WERQ Baltimore PD: Victor Starr MD: Neke Howse Radio One 410-332-8200

Table with columns: Rank, Artist, Title, Last Week, Weeks on Chart, Detections, Audience. Top entry: Ruben Studdard Sorry 2004

KKFR Phoenix PD: Bruce St. James MD: Joey Boy MD: J Philia Emmis 602-274-6200

Table with columns: Rank, Artist, Title, Last Week, Weeks on Chart, Detections, Audience. Top entry: Usher Feat. Lil Jon & Lu Yeh!

WQUE New Orleans OM: Carla Boatner PD/MD: Uptown Angela Clear Channel 504-679-7300

Table with columns: Rank, Artist, Title, Last Week, Weeks on Chart, Detections, Audience. Top entry: Chingy Feat. J. Weav One Call Away

AIRPLAY Monitor RAP

FOR WEEK ENDING FEBRUARY 15, 2004

Main chart table with columns: THIS WEEK, LAST WEEK, WKS. ON CHART, TITLE/IMPRINT/PROMOTION LABEL, ARTIST, DETECTIONS (TW, LW), AUDIENCE (MILLIONS, RANK). Top entry: SLOW JAMZ ATLANTIC 6 weeks at No. 1 TWISTA FEATURING KANYE WEST & JAMIE FOXX

Songs ranked by number of detections... Songs showing an increase in detections over the previous week...

GREATEST GAINERS RAP INCREASE IN DETECTIONS CHINGY FEATURING J. WEAV • One Call Away (+967) J-KWON • Topsy (+775) CASSIDY FEATURING R. KELLY • Hotel (+502) MURPHY LEE FEAT. JAZZE PHA & SLEEPY BROWN • Luv Me Baby (+486) LUDACRIS • Splash Waterfalls (+449)

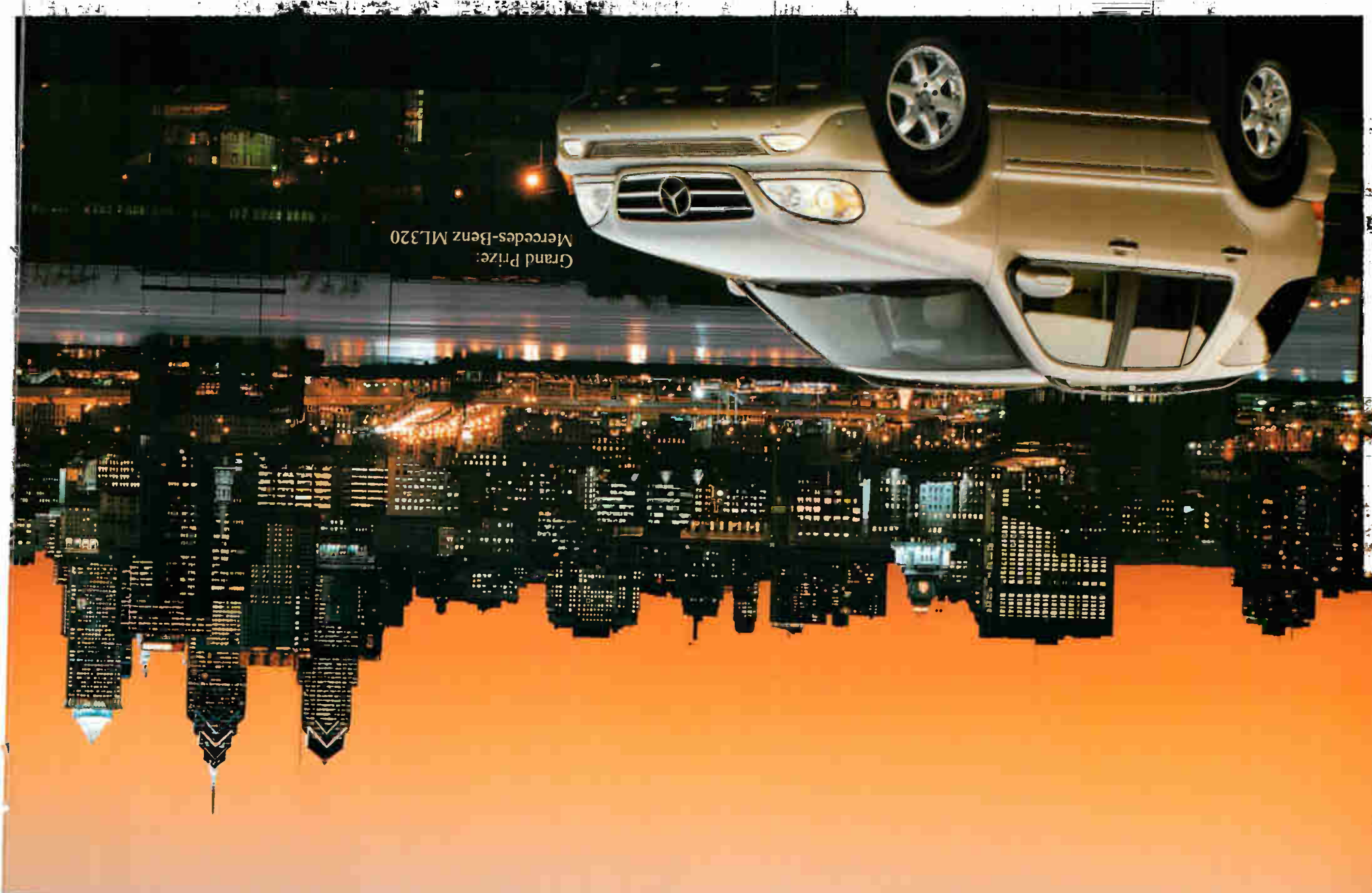

Grand Prize:  
Mercedes-Benz ML320

# CONGRATULATIONS! RAPHAEL GEORGE! APD/MD, WPHI, Philadelphia, PA R&B Competition 4 Grand Prize Winner!!!

“What a difference a year makes! Twelve months ago WPHI wasn't even a blip on the radar screen, and now we're #3 for 18-34 and right on the heels of #2. I was on the outside looking in after the last AIR competition when I didn't even finish in the top 30. Now, with the blessings of God, this is an honor (and I do mean honor!) that is bestowed on me. I think we've all wondered what we would do when or if we got "The Call". I have to say my reaction was just the opposite. I thought I would do two or three back flips, hand out a couple of high fives, and ask for the Benz in black. But when I got the word on my finish, I thought of the past several months and the things I went through personally and professionally. With prayer, hard work, patience, and great friends that had my back fo' real, I got through. Thank you to God and all his work. So many thanks to Radio One: Ms. Hughes, Alfred Liggins, Mary Catherine, Darryl Huckaby, my PD Colby Colb (my dog), and my GM Lynn Bruder. Thanks to all at AIR. What's up Sam?! You are beautiful. If there were words that would truly describe my heartfelt appreciation to Tony Anderson, I would use them ten times over. With his support, advice, and guidance, I've become a better programmer. Tony, you are true a friend. I'm looking forward to the next twelve months...and beyond.”



# CONGRATULATIONS TO ALL OUR R&B WINNERS



2

**Doug Davis**

WJMZ, Greenville, SC



3

**Eddie Brasco**

KVSP, Oklahoma City, OK



4

**Neke Howse**

WERO, Baltimore, MD



5

**Buttahman**

MTV, National



6

**Dimitrius Stevens**

WHTA, Atlanta, GA

"I love AIR. They are like family to me. I look forward to speaking with Sam every week. It gives me a chance to interface about today's new music with some of the industry's finest, while discussing music trends and the ups and downs within our business. The folks at AIR are extremely knowledgeable. It's a great tool for any PD or MD."

"The AIR Competition has become one of my most utilized work tools. I am always looking forward to calling AIR and speaking with the staff. The information that I have access to is priceless. I always have and always will enjoy competing in the R&B AIR Competition."



7

**DJ Finesse**  
Formerly of **WVDM**,  
Columbia, SC



8

**Darryl Huckaby**

WKYS, Washington, DC



9

**Terri Thomas**

WIZF, Cincinnati, OH



10

**John Mosley**

KRRQ, Lafayette, LA



11

**Chris Conner**

WHXT, Columbia, SC



12

**DJ Iran**

WKYS, Washington, DC



13

**TIE - Colby Colb**

WPHI, Philadelphia, PA

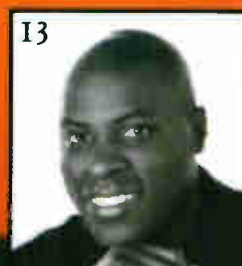

13

**TIE - Mickey Johnson**

WBHU, Birmingham, AL



15

**Michelle Johnson**

VH1 Soul, National



16

**Ron Thomas**

WFXA, Augusta, GA



**TIE - Yonni Da Rude Bwoy**  
WWWZ, Charleston, SC



17

**TIE - DJ Wreck 1**

WHHH, Indianapolis, IN



19

**Sherita Saulsberry**

KVEG, Las Vegas, NV



20

**Barbara McDowell**

WPWX, Chicago, IL



21

**Leo G Pryor**

XM, National



22

**Dan Hunt**

WKPD, Madison, WI



23

**Dorsey Fuller**  
Formerly of **KKBT**,  
Los Angeles, CA



24

**Terry Avery**

WPEG, Charlotte, NC



25

**Charlie Mack**

WJUC, Toledo, OH



26

**Deneen Womack**

WBSL, New York, NY



27

**Verbia Harden**

WJMI, Jackson, MS



28

**Cedric Hollywood**

WEDR, Miami, FL



29

**John Kinnitt**

KRRQ, Lafayette, LA



30

**Brian Wallace**

WHHH, Indianapolis, IN

**It All Starts With Listening**  
FCC approved since 1983.



**A I R**

[WWW.AIRCOMPETITION.COM](http://WWW.AIRCOMPETITION.COM)

Active Industry Research, Inc. - 9861 Broken Land Pkwy., Suite 200A - Columbia, MD 21046 - Tel. (410) 381-6800 - Fax. (410) 381-4942  
Active Industry Research of California, Inc. - 1353 N. Sycamore Ave. - Hollywood, CA 90028 - Tel. (323) 769-1212 - Fax. (323) 769-8027

IMPACT AIRPLAY Monitor Nielsen Broadcast Data Systems

Songs posting gains in detections or with a percentage loss in detections equal to or better than the monitored downtime percentage in the format. Songs listed in order of detections. \*Indicates station experienced between 24 and 56 hours of monitored downtime during the chart week.

TOP 10 BOUND

Total Detections/Gain
J-KWON 3199/339
Total Stations: 96
Chart Move: 12-12
H (24), M (46), L (26)

Table with columns for station, song, and detections/gain for J-Kwon's 'Topsy (So So Def/Arista)'.

T.I. 2620/44
Rubber Band Man (Grand Hustle/Anti)
Total Stations: 94
Chart Move: 15-13
H (14), M (37), L (43)

Table with columns for station, song, and detections/gain for T.I.'s 'Rubber Band Man'.

YOUNG GUNZ FEATURING RELL 2313/166
No Better Love (Roc-A-Fella/Def Jam/IDJMG)
Total Stations: 91
Chart Move: 18-15
H (7), M (40), L (44)

Table with columns for station, song, and detections/gain for Young Gunz featuring Rell's 'No Better Love'.

PETEY PABLO 1835/107
Freek-A-Leek (Jive)
Total Stations: 89
Chart Move: 23-21
H (4), M (27), L (58)

Table with columns for station, song, and detections/gain for Petey Pablo's 'Freek-A-Leek'.

AIRPOWER
Total Detections/Gain

SLEEPY BROWN FEATURING OUTKAST 2054/296
I Can't Wait (DreamWorks/Interscope)
AIRPLAY LEADER (FIRST STATION TO 150 PLAYS)
WBTJ - Richmond, VA
PD: Aaron Maxwell
MD: Mike Street
Date: 02/08/04



Total Stations: 94
Chart Move: 22-18
H (3), M (36), L (55)

Table with columns for station, song, and detections/gain for Sleepy Brown featuring Outkast's 'I Can't Wait'.

AIRPOWER BOUND
Total Detections/Gain

G-UNIT FEATURING JOE 1929/257
Wanna Get To Know You (G-Unit/Interscope)
Total Stations: 92
Chart Move: 24-20
H (3), M (32), L (57)

Table with columns for station, song, and detections/gain for G-Unit featuring Joe's 'Wanna Get To Know You'.

LIL' FLIP 1199/235
Game Over (Sucka Free/Columbia/SUM)
Total Stations: 83
Chart Move: 33-27
H (3), M (13), L (67)

Table with columns for station, song, and detections/gain for Lil' Flip's 'Game Over'.

MISSY ELLIOTT 1604/24
I'm Really Hot (The Gold Mind/Elektra/EEG)
Total Stations: 93
Chart Move: 26-23
H (0), M (22), L (71)

Table with columns for station, song, and detections/gain for Missy Elliott's 'I'm Really Hot'.

SEAN PAUL FEATURING SASHA 1260/182
I'm Still In Love With You (VP/Anti)
Total Stations: 66
Chart Move: 31-26
H (8), M (12), L (46)

Table with columns for station, song, and detections/gain for Sean Paul featuring Sasha's 'I'm Still In Love With You'.

LIL' FLIP 1199/235
Game Over (Sucka Free/Columbia/SUM)
Total Stations: 83
Chart Move: 33-27
H (3), M (13), L (67)

Table with columns for station, song, and detections/gain for Lil' Flip's 'Game Over'.

MASTER P 1160/8
Them Jeans (New No Limit/Koch)
Total Stations: 74
Chart Move: 29-28
H (4), M (10), L (60)

Table with columns for station, song, and detections/gain for Master P's 'Them Jeans'.

JAGGED EDGE 1022/187
What's It Like (Columbia/SUM)
Total Stations: 74
Chart Move: 37-30
H (0), M (13), L (61)

Table with columns for station, song, and detections/gain for Jagged Edge's 'What's It Like'.

MEMPHIS BLEEK FEAT. T.I. & TRICK DADDY 944/12
Round Here (Roc-A-Fella/Def Jam/IDJMG)
Total Stations: 70
Chart Move: 34-33
H (2), M (14), L (54)

Table with columns for station, song, and detections/gain for Memphis Bleek featuring T.I. and Trick Daddy's 'Round Here'.

BEENIE MAN FEATURING MS. THING 897/114
Dude (Shocking Vibes/Virgin)
Total Stations: 74
Chart Move: 40-34
H (0), M (7), L (67)

Table with columns for station, song, and detections/gain for Beenie Man featuring Ms. Thing's 'Dude'.

Table with columns for station, song, and detections/gain for Mario Winans featuring P. Diddy & Enya's 'I Don't Wanna Know'.

MARIO WINANS FEAT. P. DIDDY & ENYA 766/151
I Don't Wanna Know (Bad Boy/UMRG)
Total Stations: 38
Chart Move: Debut 37
H (4), M (7), L (27)

Table with columns for station, song, and detections/gain for Mario Winans featuring P. Diddy & Enya's 'I Don't Wanna Know'.

JAY-Z 752/37
Encore (Roc-A-Fella/Def Jam/IDJMG)
Total Stations: 67
Chart Move: Debut 38
H (3), M (9), L (55)

Table with columns for station, song, and detections/gain for Jay-Z's 'Encore'.

AVANT 648/310
Don't Take Your Love Away (Magic Johnson/Geffen)
Total Stations: 63
Chart Move: 17-16
H (1), M (27), L (35)

Table with columns for station, song, and detections/gain for Avant's 'Don't Take Your Love Away'.

ALICIA KEYS 647/302
If I Ain't Got You (JRMG)
Total Stations: 44
Chart Move: 11-11
H (3), M (13), L (28)

Table with columns for station, song, and detections/gain for Alicia Keys's 'If I Ain't Got You'.

R&B/HIP-HOP

H=Heavy (45+ Detections), M=Medium (25-44), L=Light (Under 25). Airpower awarded to songs appearing in the top 20 on both the Airplay and Audience charts for the first time with increases in both detections and audience. Initial Impact: songs appearing on this page for the first time in summary form. Airplay Adds are songs with 6 or more detections at new stations this week. The Airplay Leaderboard ranks taste-maker stations that have been the most successful in identifying future hit songs as measured by the amount of AIRPOWER titles for which they were Airplay Leaders. Refer to each format's Power Playlists page to see this week's Airplay Leaders.

# IMPACT!

AIRPLAY **Monitor**

Nielsen  
Broadcast Data  
Systems

Songs posting gains in detections or with a percentage loss in detections equal to or better than the monitored downtime percentage in the format. Songs listed in order of detections.

\*Indicates station experienced between 24 and 48 hours of monitored downtime during the chart week.

**MURPHY LEE FEAT. JAZZE PHA & SLEEPY BROWN** **628/223**  
*Luv Me Baby (Fo' Reel/Universal/UMRG)* ☆  
Total Stations: 56  
Heavy (1) KNDA  
Medium (2), Light (53)  
Airplay Adds: 15 KBXX, WAJZ, WDHT, WEAS, WHRK, WJBT, WJNH, WJWZ, WKKV, WPRW, WSSP, WTLZ, WWHV, WWWZ, WZMX

**TAMIA** **619/342**  
*Questions (Elektra/EEG)*  
Total Stations: 61  
Heavy (0)  
Medium (1), Light (60)  
Airplay Adds: 18 KPRS, KVEG, WBLK, WBTJ, WBTP, WCDX, WDHT, WEDR, WENZ, WFKE, WHRK, WJBT, WJUC, WJWZ, WQBT, WQOK, WRJH, WWWZ

**KEYSHIA COLE FEATURING EVE** **590/47**  
*Never (A&M/Interscope)* ☆  
Total Stations: 54  
Heavy (0)  
Medium (4), Light (50)  
Airplay Adds: 2 WQBT, WZMX

**MUSIQ** **560/119**  
*Whoknows (Def Soul/IDJMG)*  
Total Stations: 60  
Heavy (0)  
Medium (2), Light (58)  
Airplay Adds: 10 WAMO, WBLX, WBOT, WFUN, WHXT, WJKS, WNPL, WPRW, WQUE, WZHT

**ATL** **477/192**  
*Make It Up With Love (Noontime/Epic/SUM)*  
Total Stations: 60  
Heavy (0)  
Medium (1), Light (59)  
Airplay Adds: 9 KIPR, KMJJ, WBLX, WEAS, WHXT, WJBT, WJKS, WNPL, WPHI

**EAMON** **471/11**  
*F\*\*k It (I Don't Want You Back) (Jive)*  
Total Stations: 26  
Heavy (2) KVEG, KWID  
Medium (6), Light (18)  
Airplay Adds: 6 KBFB, KBTT, WHRK, WJNH, WJUC, WWWZ

**JACKI-O** **410/89**  
*Slow Down (Poe Boy/Sobe/Warner Bros.)*  
Total Stations: 67  
Heavy (0)  
Medium (0), Light (67)  
Airplay Adds: 14 KIPR, KKBT, KMJJ, WFUN, WHHH, WJBT, WJKS, WJLB, WJTT, WMIB, WPRW, WTLZ, WWWZ, WZFX

**JOE FEATURING G-UNIT** **354/86**  
*Ride Wit U (Jive)*  
Total Stations: 65  
Heavy (0)  
Medium (4), Light (61)  
Airplay Adds: 4 WAJZ, WBOT, WENZ, WZFX

**DAVID BANNER FEATURING STATIC** **352/7**  
*Crank It Up (SRC/Universal/UMRG)*  
Total Stations: 41  
Heavy (0)  
Medium (4), Light (37)  
Airplay Adds: 2 WBLX, WBTF

**CEE-LO FEATURING TIMBALAND** **337/35**  
*I'll Be Around (Arista)*  
Total Stations: 55  
Heavy (1) WHTA  
Medium (3), Light (51)

**JUVENILE FEATURING SOULJA SLIM** **331/34**  
*Slow Motion (Cash Money/UMRG)*  
Total Stations: 12  
Heavy (2) WBHJ, WQUE  
Medium (4), Light (6)  
Airplay Adds: 2 KKDA, WBTF

**I-20 FEAT. LIL FATE, TITTY BOI & CHINGY** **326/15**  
*Fightin' In The Club (Disturbing The Peace/Capitol)*  
Total Stations: 49  
Heavy (0)  
Medium (2), Light (47)  
Airplay Adds: 5 KMJJ, KNOU, WBLX, WEAS, WQBT

**NELLY** **305/112**  
*E.I. (Reinvention) (Fo' Reel/Universal/UMRG)*  
Total Stations: 20  
Heavy (2) KATZ, KXHT  
Medium (2), Light (16)  
Airplay Adds: 5 KKDA, KRRQ, WHHH, WHXT, WJWZ

**BIG STY** **266/17**  
*It's A Problem (Shatterproof/Big)*  
Total Stations: 22  
Heavy (1) WWBZ  
Medium (3), Light (18)  
Airplay Adds: 2 WEUP, WZFX

**JENNIFER LOPEZ** **264/51**  
*Baby I Love U (Epic/SUM)*  
Total Stations: 16  
Heavy (2) WPWX, WQBT  
Medium (4), Light (10)  
Airplay Adds: 2 KWID, WQSL

**P. DIDDY, THE NOTORIOUS B.I.G.,** **251/143**  
*50 Cent, Lloyd Banks & Busta Rhymes Victory 2004 (Bad Boy/UMRG)*  
Total Stations: 58  
Heavy (0)  
Medium (0), Light (58)  
Airplay Adds: 11 KIPR, KJMM, WDHT, WEDR, WHXT, WJWZ, WMBX, WNPL, WPRW, WQSL, WWWZ

**TWISTA** **232/135**  
*Overnight Celebrity (Atlantic)*  
Total Stations: 23  
Heavy (2) KXHT, WPWX  
Medium (3), Light (18)  
Airplay Adds: 6 KKFR, KXHT, WAMO, WEUP, WHHH, WWBZ

**KANYE WEST FEAT. SYLEENA JOHNSON** **202/119**  
*All Falls Down (Roc-A-Fella/Def Jam/IDJMG)*  
Total Stations: 36  
Heavy (0)  
Medium (1), Light (35)  
Airplay Adds: 7 WAMO, WBHH, WDKX, WHXT, WJLB, WPHI, WWBZ

**TONY TOUCH FEATURING SEAN PAUL** **199/4**  
*Ay Ay Ay (Koch)*  
Total Stations: 40  
Heavy (0)  
Medium (1), Light (39)  
Airplay Adds: 1 KDKS

**DILATED PEOPLES FEAT. KANYE WEST** **199/105**  
*This Way (ABB/Capitol)*  
Total Stations: 35  
Heavy (0)  
Medium (0), Light (35)  
Airplay Adds: 8 KBMB, KIPR, KNDA, KVSP, WMBX, WPEG, WWBZ, WZHT

**SKATTERMAN & SNUG BRIM** **188/3**  
*Block Party (Strange/MSB)*  
Total Stations: 35  
Heavy (0)  
Medium (0), Light (35)  
Airplay Adds: 2 WBHJ, WEMX

**T.O.K.** **187/26**  
*Gal Yuh Ah Lead (VP)*  
Total Stations: 16  
Heavy (2) WQHT, WWPR  
Medium (1), Light (13)  
Airplay Adds: 1 WAJZ

**KANYE WEST** **183/139**  
*Jesus Walks (Roc-A-Fella/Def Jam/IDJMG)*  
Total Stations: 39  
Heavy (0)  
Medium (2), Light (37)  
Airplay Adds: 5 WPEG, WPHI, WQHT, WUSL, WWWZ

**DWELE FEATURING KANYE WEST** **178/89**  
*Hoid On (Virgin)*  
Total Stations: 33  
Heavy (0)  
Medium (0), Light (33)  
Airplay Adds: 11 KBTT, KIPR, WBTF, WHTA, WHXT, WJKS, WJLB, WJMI, WPEG, WPRW, WPWX

**JADAKISS** **152/29**  
*Kiss Of Death (Ruff Ryders/Interscope)*  
Total Stations: 30  
Heavy (1) WBHH  
Medium (0), Light (29)  
Airplay Adds: 2 WOWI, WWPR

**TECH N9NE** **145/49**  
*Here Comes Tecca Nina (Strange/MSB)*  
Total Stations: 23  
Heavy (0)  
Medium (0), Light (23)  
Airplay Adds: 3 KBXX, KIPR, WJMI

**ROYCE DA 5'9"** **143/2**  
*Hip Hop (Game/Koch)*  
Total Stations: 36  
Heavy (0)  
Medium (0), Light (36)  
Airplay Adds: 1 WJLB

**GUERRILLA BLACK** **141/12**  
*Guerilla Nasty (Virgin)*  
Total Stations: 42  
Heavy (0)  
Medium (0), Light (42)  
Airplay Adds: 2 KIPR, WAJZ

**TUG SMOOTH** **139/6**  
*Zoom (Oasis)*  
Total Stations: 24  
Heavy (0)  
Medium (1), Light (23)  
Airplay Adds: 2 WCKX, WDTJ

**LUTHER VANDROSS** **139/6**  
*Think About You (J/RMG)*  
Total Stations: 23  
Heavy (0)  
Medium (1), Light (22)

**MR. VEGAS** **125/46**  
*Pull Up (VJ/Delicious Vinyl/Traffic)*  
Total Stations: 26  
Heavy (1) WZMX  
Medium (0), Light (25)

**BABYFACE** **102/13**  
*The Loneliness (Arista)* ☆  
Total Stations: 20  
Heavy (0)  
Medium (1), Light (19)  
Airplay Adds: 1 WJTT

**OUTKAST** **101/24**  
*Prototype (Arista)*  
Total Stations: 14  
Heavy (1) WGCI  
Medium (0), Light (13)

**D.O.A.** **100/27**  
*Packed (New World)*  
Total Stations: 12  
Heavy (0)  
Medium (0), Light (12)  
Airplay Adds: 2 KIPR, KNDA

**FIRST DRAFT** **99/65**  
*Too Many People (Innovative Music Network)*  
Total Stations: 15  
Heavy (0)  
Medium (0), Light (15)  
Airplay Adds: 5 WBHH, WJKS, WJLB, WWHV, WWWZ

**KELIS** **97/45**  
*Trick Me (Star Trak/Arista)* ☆  
Total Stations: 16  
Heavy (0)  
Medium (1), Light (15)  
Airplay Adds: 2 KKBK, KVEG

**PASTOR TROY** **96/4**  
*I'm Ridin' Big Yo (Khaotic Generation/Universal/UMRG)*  
Total Stations: 26  
Heavy (0)  
Medium (0), Light (26)

**RED CAFE FEATURING JD** **91/9**  
*Fly As She Wanna Be (Track Masters/Arista)*  
Total Stations: 24  
Heavy (0)  
Medium (1), Light (23)

**CEE-LO FEATURING T.I.** **87/53**  
*You The One (Arista)*  
Total Stations: 25  
Heavy (0)  
Medium (0), Light (25)  
Airplay Adds: 2 WHHH, WJTT

**ASHANTI FEATURING BLACK CHILD** **80/23**  
*Break Up 2 Make Up Remix (The Inc./Def Jam/IDJMG)*  
Total Stations: 13  
Heavy (0)  
Medium (0), Light (13)

**BONE CRUSHER** **80/31**  
*Take Ya Clothes Off (Break 'Em Off/Arista)*  
Total Stations: 11  
Heavy (0)  
Medium (2), Light (9)  
Airplay Adds: 1 WHHH

**BEEZEL** **75/11**  
*See About Ya (Break 'Em Off/Def Jam South/IDJMG)*  
Total Stations: 20  
Heavy (0)  
Medium (1), Light (19)  
Airplay Adds: 1 KVSP

**KAMIKAZE** **74/21**  
*U Ain't Hard (Our Glass)*  
Total Stations: 6  
Heavy (0)

Medium (1), Light (5)  
Airplay Adds: 1 KNDA

★ **JERMAINE DUPRI FEAT. PASTOR TROY & SLIM** **73/41**  
*Dance Floor (So So Def/Arista)*  
Total Stations: 14  
Heavy (0)  
Medium (1), Light (13)  
Airplay Adds: 1 KXHT

★ **WYCLEF JEAN FEATURING SHARISSA** **67/36**  
*Take Me As I Am (Yclef/J/RMG)*  
Total Stations: 21  
Heavy (0)  
Medium (0), Light (21)  
Airplay Adds: 1 WCKX

**MONICA** **67/15**  
*U Should've Known Better (J/RMG)*  
Total Stations: 19  
Heavy (0)  
Medium (0), Light (19)

**GHOSTFACE FEATURING MISSY ELLIOTT** **66/11**  
*Tush (Def Jam/IDJMG)*  
Total Stations: 24  
Heavy (0)  
Medium (0), Light (24)  
Airplay Adds: 3 WDTJ, WQHT, WZMX

★ **OUTKAST** **62/53**  
*Roses (Arista)* ☆  
Total Stations: 8  
Heavy (0)  
Medium (0), Light (8)  
Airplay Adds: 2 KBMB, KNOU

**FLOETRY FEATURING MOS DEF** **59/0**  
*WannaBwhereUR (thisizzakursong) (SoJazz/DreamWorks/Interscope)*  
Total Stations: 18  
Heavy (0)  
Medium (0), Light (18)  
Airplay Adds: 1 WFXE

**JAY-Z** **57/12**  
*99 Problems (Roc-A-Fella/Def Jam/IDJMG)*  
Total Stations: 26  
Heavy (0)  
Medium (0), Light (26)  
Airplay Adds: 1 WJNH

★ **LUDACRIS** **56/25**  
*Screwed Up (Disturbing The Peace/Def Jam South/IDJMG)*  
Total Stations: 3  
Heavy (1) KNDA  
Medium (0), Light (2)

**MIKE JONES AND MAGNO** **56/5**  
*Cuttin' (Swishablast/Swishahouse)*  
Total Stations: 3  
Heavy (0)  
Medium (1), Light (2)

**YING YANG TWINS** **51/6**  
*Georgia Dome (Get Low Sequel) (Collipark/TVT)*  
Total Stations: 27  
Heavy (0)  
Medium (0), Light (27)  
Airplay Adds: 1 KJMM

★ **TAM TAM** **51/12**  
*C U Peepin' (Big Image)*  
Total Stations: 2  
Heavy (1) WEUP  
Medium (0), Light (1)  
Airplay Adds: 1 WBHJ

H=Heavy (45+ Detections), M=Medium (25-44), L=Light (Under 25). Airpower awarded to songs appearing in the top 20 on both the Airplay and Audience charts for the first time with increases in both detections and audience. ☆ Initial impact: songs appearing on this page for the first time in summary form. Airplay Adds are songs with 6 or more detections at new stations this week. The Airplay Leaderboard ranks taste-maker stations that have been the most successful in identifying future hit songs as measured by the amount of AIRPOWER titles for which they were Airplay Leaders. Refer to each format's Power Playlists page to see this week's Airplay Leaders.



THIS WEEK	LAST WEEK	WKS. ON CHART	TITLE/IMPRINT/PROMOTION LABEL	ARTIST	DETECTIONS		AUDIENCE	
					TW	LW	MILLIONS	RANK
			★ ★ ★ No. 1 ★ ★ ★					
1	1	17	YOU DON'T KNOW MY NAME <i>J/RMG</i>	ALICIA KEYS	1266	1355	15.722	1
(2)	2	11	SORRY 2004 <i>J/RMG</i>	RUBEN STUDDARD	1147	1069	14.502	2
3	3	23	READ YOUR MIND <i>MAGIC JOHNSON/GEFFEN</i>	AVANT	1024	1040	9.497	7
(4)	4	15	THINK ABOUT YOU <i>J/RMG</i>	LUTHER VANDROSS	1009	929	10.851	4
5	5	51	STEP IN THE NAME OF LOVE <i>JIVE</i>	R. KELLY	842	908	10.949	3
6	6	24	MORE & MORE <i>JIVE</i>	JOE	824	864	10.389	5
			★ GREATEST GAINER ★					
(7)	12	6	ME, MYSELF AND I <i>COLUMBIA/SUM</i>	BEYONCE	714	515	10.134	6
(8)	10	6	THE LONELINESS <i>ARISTA</i>	BABYFACE	691	621	6.651	11
9	7	13	THE WAY YOU MOVE <i>ARISTA</i>	OUTKAST FEATURING SLEEPY BROWN	645	657	9.458	8
(10)	9	23	A MILLION WAYS <i>GRP/VERVE</i>	WILL DOWNING	637	629	5.128	16
11	8	27	U GOT THAT LOVE (CALL IT A NIGHT) <i>ELEKTRA/VEEG</i>	GERALD LEVERT	596	655	8.062	9
12	11	57	LOVE CALLS <i>KEMISTRY/MOTOWN/UMRG</i>	KEM	569	610	7.220	10
13	13	46	I NEED YOU NOW <i>EMI GOSPEL</i>	SMOKIE NORFUL	513	510	6.428	12
(14)	20	4	WEAR IT OUT <i>ELEKTRA/VEEG</i>	GERALD LEVERT	472	380	3.517	20
(15)	16	16	WALKED OUTTA HEAVEN <i>COLUMBIA/SUM</i>	JAGGED EDGE	459	434	6.183	13
16	19	53	I WISH I WASN'T <i>RCA/RMG</i>	HEATHER HEADLEY	439	391	5.793	14
17	15	19	BACK IN THE DAY (PUFF) <i>MOTOWN/UMRG</i>	ERYKAH BADU	428	469	3.713	19
18	17	42	DANCE WITH MY FATHER <i>J/RMG</i>	LUTHER VANDROSS	426	424	5.288	15
(19)	23	14	SECONDS OF PLEASURE <i>CAPITOL</i>	VAN HUNT	388	354	2.492	22
(20)	21	11	BEAUTIFUL U R <i>CAPITOL</i>	JAVIER	387	373	2.629	21
21	14	16	FORTHENIGHT <i>DEF SOUL/IDJMG</i>	MUSIQ	382	502	3.947	18
(22)	22	13	SIDE SHOW <i>SILK/LIQUID 8</i>	SILK	371	364	2.387	23
23	18	22	WONDERFUL <i>ARISTA</i>	ARETHA FRANKLIN	344	399	4.932	17
24	24	13	STARS <i>HIDDEN BEACH/EPIC/SUM</i>	KINDRED THE FAMILY SOUL	228	245	2.081	29
25	25	18	MATTER OF TIME <i>MOTOWN/UMRG</i>	KEM	217	224	2.311	24
26	26	10	BACK SEAT (GETTING DOWN) <i>MOTOWN/UMRG</i>	BRIAN MCKNIGHT	183	202	1.694	30
			★ MOST AIRPLAY ADDS ★					
(27)	39	2	CHARLENE <i>SO SO DEF/ARISTA</i>	ANTHONY HAMILTON	170	97	0.905	37
28	28	26	BACKTIGHT <i>DIVINE MILL/WARNER BROS.</i>	JAHEIM	165	158	2.240	26
(29)	36	2	STILL IN LOVE <i>CASH MONEY/UMRG</i>	TEENA MARIE	153	105	2.133	28
(30)	31	13	I CAN'T STOP <i>BLUE NOTE/EMC</i>	AL GREEN	149	149	0.342	-
(31)	32	4	PIECES <i>SHANACHIE</i>	HIL ST SOUL	148	146	0.755	-
32	29	5	BOTTOM LINE <i>ENTERPRISE/KOCH</i>	MONTELL JORDAN	145	152	1.361	32
(33)	33	17	CLOSER <i>SKYBLAZE/COLUMBIA/SUM</i>	GOAPELE	143	121	0.840	38
34	30	4	SHE IS <i>BAD BOY/UMRG</i>	CARL THOMAS FEATURING LL COOL J	143	150	0.718	-
(35)	37	3	WHOKNOWS <i>DEF SOUL/IDJMG</i>	MUSIQ	140	98	1.269	34
36	38	22	HEARD MY CRY <i>NAS/MUSIC ONE</i>	JEFF MAJORS	103	118	1.186	35
(37)	<b>NEW</b>		STEALING MY PEACE OF MIND <i>DKG/TOP SAIL</i>	RHIAN BENSON	100	40	0.630	-
(38)	<b>NEW</b>		HOLD ON <i>VIRGIN</i>	DWELE	94	15	0.801	39
39	35	20	CAN'T LET HIM GO <i>PRANA/J &amp; M</i>	STEPHANIE MILLS	93	112	1.341	33
(40)	<b>NEW</b>		OOH BOY <i>33RD STREET/BAYSIDE</i>	EN VOGUE	88	77	0.606	-

Songs ranked by number of detections. ( ) Songs showing an increase in detections over the previous week, regardless of chart movement. A song will also receive a bullet if its percentage loss in detections does not exceed the percentage of monitored station downtime for the format. A song that has been on the chart for more than 20 weeks will generally not receive a bullet, even if it registers an increase in detections. Airpower awarded to songs appearing in the top 20 on both the Airplay and Audience charts for the first time with increases in both detections and audience. Greatest Gainer awarded to the song with the largest increase in detections. Most Airplay Adds awarded to the song registering six or more detections at the most stations for the first time this week. A song with a gain in detections over the previous week is placed first if tied with a song with a decline over the same period. When tied songs are each gaining detections or each losing detections, the song being played on more stations is placed first. Songs below the top 20 become recurrenents and are removed from the chart after 26 weeks.

## most airplay adds ADULT R&B

### NEW STATIONS

#### ANTHONY HAMILTON *Charlene (So So Def/Arista)*

WDZZ, WFLM, WKJS, WMGL, WPHR, WQMG, WQOK, WZAK  
Total Stations With Six Or More Detections: 15  
TOTAL DETECTIONS BY DAYPART: 6-10 3%, 10-3 21%, 3-7 12%, 7-12 25%, 12-6A 38%

#### DWELE *Hold On (Virgin)*

KMJM, WDLT, WKOK, WMMJ, WMXD, WSOL, WWDM  
Total Stations With Six Or More Detections: 7  
TOTAL DETECTIONS BY DAYPART: 6-10 4%, 10-3 16%, 3-7 20%, 7-12 14%, 12-6A 46%

#### BEYONCE *Me, Myself And I (Columbia/SUM)*

KQXL, WDAS, WMXD, WSOL, WVKL, WWIN  
Total Stations With Six Or More Detections: 38  
TOTAL DETECTIONS BY DAYPART: 6-10 13%, 10-3 21%, 3-7 19%, 7-12 18%, 12-6A 30%

#### GERALD LEVERT *Wear It Out (Elektra/EEG)*

KJLH, KRWR, WLVH, WRNB, WSOL, WVKL  
Total Stations With Six Or More Detections: 35  
TOTAL DETECTIONS BY DAYPART: 6-10 9%, 10-3 18%, 3-7 16%, 7-12 24%, 12-6A 33%

#### MUSIQ *Whoknows (Def Soul/IDJMG)*

KOKY, WDLT, WDZZ, WKOK  
Total Stations With Six Or More Detections: 11  
TOTAL DETECTIONS BY DAYPART: 6-10 4%, 10-3 14%, 3-7 11%, 7-12 27%, 12-6A 44%

## GREATEST GAINERS ADULT R&B

### INCREASE IN DETECTIONS

BEYONCE • *Me, Myself And I (Columbia/SUM)* +199

WSOL +23, KJLH +16, WHUR +14, WVKL +14, WVAZ +12, WMXD +12, KJMS +11, WMBE +11, WWIN +11, WQMG +10

GERALD LEVERT • *Wear It Out (Elektra/EEG)* +92

WSOL +18, KRWP +10, WLVH +7, WVKL +7, WDZZ +5, WKOK +5, WTLG +5, WPHR +5, KJLH +5, WJMR +4

LUTHER VANDROSS • *Think About You (J/RMG)* +80

WMMJ +10, KBXL +9, WMXD +9, KJLH +7, KRWP +7, WLVH +6, WDZZ +6, WFLM +5, WPHR +4, WBAV +4

DWELE • *Hold On (Virgin)* +79

WSOL +12, WMXD +11, WWDM +8, WKOK +8, KMJM +7, WDLT +7, WMMJ +6, KOKY +4, KJLH +3, WHUR +3

RUBEN STUDDARD • *Sorry 2004 (J/RMG)* +78

WMXD +14, WMGL +11, KHHT +11, KRWP +9, WLVH +8, WIMX +8, WMMJ +6, WMCS +6, WTLG +5, WWIN +5

## Monitor RECURRENTS ADULT R&B

RANK	TITLE ARTIST (IMPRINT/PROMOTION LABEL)	DETECTIONS		RANK	TITLE ARTIST (IMPRINT/PROMOTION LABEL)	DETECTIONS	
		TW	LW			TW	LW
1	PUT THAT WOMAN FIRST JAHEIM (DIVINE MILL/WARNER BROS.)	299	386	10	SHOULDA, WOULD, COULDA BRIAN MCKNIGHT (MOTOWN/UMRG)	166	186
2	OFFICIALLY MISSING YOU TAMIA (ELEKTRA/VEEG)	260	316	11	LOVE OF MY LIFE (AN ODE TO HIP HOP) ERYKAH BADU FEAT. COMMON (FOX/GEFFEN)	154	160
3	FAR AWAY KINDRED THE FAMILY SOUL (HIDDEN BEACH/EPIC/SUM)	257	259	12	DONTCHANGE MUSIQ (DEF SOUL/IDJMG)	142	145
4	FIND A WAY DWELE (VIRGIN)	244	260	13	SEXUAL HEALING MARVIN GAYE (COLUMBIA/SUM)	139	121
5	SAY YES FLOETRY (SOLIAZ/DREAMWORKS)	210	228	14	EMOTIONAL ROLLERCOASTER VIVIAN GREEN (COLUMBIA/SUM)	139	137
6	SUPERSTAR RUBEN STUDDARD (J/RMG)	210	250	15	HOW YOU GONNA ACT LIKE THAT TYRESE (J/RMG)	139	166
7	THE BATTLE IS THE LORD'S YOLANDA ADAMS (VERITY/JIVE)	207	209	16	SOMEONE TO LOVE YOU RUFF ENDD (EPIC/SUM)	137	128
8	I'LL NEVER LEAVE R. KELLY (JIVE)	204	212	17	FABULOUS JAHEIM FEAT. THA RAYNE (DIVINE MILL/WARNER BROS.)	137	148
9	TAKE YOU OUT LUTHER VANDROSS (J/RMG)	168	165	18	GUESS WHAT SYLEENA JOHNSON (JIVE)	123	117
				19	LIFETIME MAXWELL (COLUMBIA/SUM)	119	133
				20	LOVE AND HAPPINESS AL GREEN (HI/THE RIGHT STUFF/CAPITOL)	115	94

Recurrenents are titles that have appeared on the Adult R&B Airplay chart for 26 weeks and have dropped below the top 20.



# Will Downing a million ways

The first  
single from  
*emotions*

Monitor **10** Adult R&B R&R **8\*** Urban Adult

"This guy should be with the heavyweights...if we're looking for the next true R&B 'balladeer,' here he is...recognize people!!"

— Greg Love, PD/KMJK, Kansas City

Catch  
Will Downing's  
**'A Million Ways'**  
on the  
**TOM JOYNER  
MORNING  
SHOW!!**

www.grp.com  
A Universal Music Company





POWER PLAYS

WRKS New York
OM: John Mullen
PD: Toya Beasley
MC: Julie Gustines
Emmis 212-242-9870
List of songs and ratings

KHHT Los Angeles
PD: Mike Marino
APD: Rick Nuhn
Clear Channel 818-845-1027
List of songs and ratings

WVAZ Chicago
OM: Eloy Smith
APD/MD: Armando Rivera
Clear Channel 312-360-9000
List of songs and ratings

WHUR Washington, DC
PD/MD: David A. Dickinson
Howard Univ. 202-806-3500
List of songs and ratings

WDAS Philadelphia
VP/GM/PD: Joe Tamburro
Dir/Pgmng: Thea Mitchem
APD/MD: Jo Ann Gambie
Clear Channel 610-617-8500
List of songs and ratings

WMMJ Washington, DC
PD: Kathy Brown
MD: Mike Chase
Radio One 301-306-1111
List of songs and ratings

KJLH Los Angeles
PD/MD: Andrae Russell
TAXI 310-330-2200
List of songs and ratings

KMJQ Houston
Acting PD: Tom Calococci
MD: Sam Choice
Radio One 713-623-2108
List of songs and ratings

WMDJ Detroit
PD: Jamillah Muhammad
Clear Channel 313-965-2000
List of songs and ratings

WHQT Miami
PD: Derrick Brown
APD/MD: Karen Vaughn
Cox 954-584-7117
List of songs and ratings

KBLX San Francisco
PD: Kevin Brown
Inner City 415-284-1029
List of songs and ratings

WWIN Baltimore
PD: Tim Watts
MD: Keith Fisher
Radio One 410-332-8200
List of songs and ratings

WYLD New Orleans
OM: Carla Boatner
PD/MD: AJ Appleberry
Clear Channel 504-827-6000
List of songs and ratings

WZAK Cleveland
OM: Kim Johnson
MD: Bobby Rush
Radio One 216-579-1111
List of songs and ratings

WFXC Raleigh
OM: Cy Young
APD/MD: Jodi Berry
Radio One 919-848-9736
List of songs and ratings

KRWP Houston
PD/MD: Maurice Devoe
Cumulus 713-300-3500
List of songs and ratings

WQMG Greensboro
PD: Alvin Stowe
Entercom 336-605-5200
List of songs and ratings

WCFB Orlando
PD: Steve Holbrook
MD: Jo Davis
Cox 407-297-0945
List of songs and ratings



IMPACT!

TOP 10 BOUND

GERALD LEVRA
Wear It Out (Elektra/EEG)
Total Stations: 41
Chart Move: 20-14

Table with columns: Station, Airplay, Det/Gain, etc.

JAGGED EDGE
Walked Outta Heaven (Columbia/SUM)
Total Stations: 42
Chart Move: 16-15

Table with columns: Station, Airplay, Det/Gain, etc.

DWELE
Hold On (Virgin)
Total Stations: 18
Chart Move: Debut 38

Table with columns: Station, Airplay, Det/Gain, etc.

EN VOGUE
Ooh Boy (33rd Street/Bayside)
Total Stations: 13
Chart Move: Debut 40

Table with columns: Station, Airplay, Det/Gain, etc.

NO SONGS QUALIFIED FOR AIRPOWER THIS WEEK

AIRPOWER BOUND

VAN HUNT
Seconds Of Pleasure (Capitol)
Total Stations: 32
Chart Move: 23-19

JAVIER
Beautiful U R (Capitol)
Total Stations: 39
Chart Move: 21-20

SILK
Side Show (Silk/Liquid 8)
Total Stations: 38
Chart Move: 22-22

ANTHONY HAMILTON
Charlene (So So Def/Arista)
Total Stations: 21
Chart Move: 39-27

TEENA MARIE
Still In Love (Cash Money/UMRG)
Total Stations: 15
Chart Move: 36-29

AL GREEN
I Can't Stop (Blue Note/EMC)
Total Stations: 12
Chart Move: 31-30

Table with columns: Station, Airplay, Det/Gain, etc.

NIelsen Broadcast Data Systems
Song's polling gains in detections or with a percentage loss in detections equal to or better than the monitored down time percentage in the format. Songs listed in order of detections.

HIL ST SOUL
Pieces (Shanachie)
Total Stations: 14
Chart Move: 32-31

GOAPELE
Closer (Skyblaze/Columbia/SUM)
Total Stations: 17
Chart Move: 33-33

MUSIQ
Whoknows (Def Soul/IDJMG)
Total Stations: 16
Chart Move: 37-35

RHIAN BENSON
Stealing My Peace Of Mind (DKG/Top Sail)
Total Stations: 16
Chart Move: Debut 37

DWELE
Hold On (Virgin)
Total Stations: 18
Chart Move: Debut 38

EN VOGUE
Ooh Boy (33rd Street/Bayside)
Total Stations: 13
Chart Move: Debut 40

TRINA BROUSSARD
Losing My Mind (Universal/UMRG)
Total Stations: 7
Chart Move: 58/37

MEL WAITERS
Smaller The Club (Waldoxy/Malaco)
Total Stations: 7
Chart Move: 58/13

ALICIA KEYS
If I Ain't Got You (J/RMG)
Total Stations: 5
Chart Move: 57/6

SPOOKS
Don't Be Afraid (In The Paint/Koch)
Total Stations: 7
Chart Move: 49/27

MARQUES HOUSTON
Clubbin (T.U.G./Elektra/EEG)
Total Stations: 3
Chart Move: 30/5

RONALD ISLEY/BURT BACHARACH
Look Of Love (DreamWorks/Interscope)
Total Stations: 3
Chart Move: 28/5

HEZEKIAH WALKER & THE LOVE FELLOWSHIP CRUSADE CHOIR
I Need You To Survive (Live) (Verity/Jive)
Total Stations: 19
Chart Move: 25/11

AL GREEN
I Can't Stop (Blue Note/EMC)
Total Stations: 12
Chart Move: 31-30

AL GREEN
I Can't Stop (Blue Note/EMC)
Total Stations: 12
Chart Move: 31-30

AL GREEN
I Can't Stop (Blue Note/EMC)
Total Stations: 12
Chart Move: 31-30

AL GREEN
I Can't Stop (Blue Note/EMC)
Total Stations: 12
Chart Move: 31-30

H-Heavy (24+ Detections), M=Medium (12-23), L=Light (Under 12). Airpower awarded to songs appearing in the top 20 on both the Airplay and Audience charts for the first time with increases in both detections and audience. Initial impact: songs appearing on this page for the first time in summary form. Airplay Adds are songs with 6 or more detections at new stations this week.



## Country Biz Puts Faith In Females, Bands

Continued from page 1

tastes or gatekeepers who are causing the shift. Something happened. Somebody or something caused the seismic shift away from female artists, and I think it's a shame, because there are an awful lot of talented ones who aren't getting a fair shake."

Others say that the winds are about to change once again.

"I believe that in 2004 we will start seeing some females break through again," DreamWorks Records principal executive James Stroud says. "We need that. The last couple of years have been tough for females as far as breaking out and breaking through. It's time to start testing the waters again and going after some of these great ladies that love to sing country music."

Capitol Records president/CEO Mike Dungan predicts. "This will be the year of the female." He sees the gender's absence from the top of the chart not so much as a cyclical trend, as many industry observers have called it, as it is because "women, for the most part, were making very, very pop records."

"We finally pushed the format too far in that direction," Dungan says. "It's not that the format can't handle pop music, but it can't handle that as a sole diet. This past year-and-a-half has been a good lesson for everyone, and I think you'll see more country material coming from females and they'll go back on the radio."

"Everything goes in cycles, so it's not surprising solo female artists faded and are now coming back," WDSY (Y108) Pittsburgh VP of programming Keith Clark says. "Faith Hill, Shania Twain and the Chicks took female country star popularity into the stratosphere several years ago, making pop female country mainstream. The bad thing is that they were overexposed on multiple formats for quite a while. It always takes time for people to regain their appetite for an overexposed music style." But now, Clark says, "we have some quality country female music reigniting a passion for the sound."

"I agree wholeheartedly that this year will mark the return of the female country star," KUSS (US 95.7) San Diego PD Mike O'Brian says. "Last week there were three ladies in the top 10. When was the last time that happened? [It has] been a long, long time. And it sounds like there are a few female newcomers that will likely provide an estrogenic spark to the chart."

"There has to be a re-emergence of females," WGAR Cleveland PD Meg Stevens says. "We saw things go so male post-9-11... I think there will be one bust-out female who we haven't seen or heard yet, and the re-emergence of a current artist." In the latter category, Stevens is betting on Terri Clark "if she comes out with a smash new CD... It could be the Kenny Chesney story all over again."

"The lack of female artists in the recent past did hurt the format's overall appeal, particularly with males," says John Sebastian, PD of WLXX (the Bear) Lexington, Ky. "We need to allow not only new females into the mix but older ones like Wynonna too."

### BANDS ON THE RUN?

In addition to women making a comeback, some industry executives and programmers also see bands enjoying a resurgence this year,

although others aren't so sure.

"Country fans are listening to bands a little more than they used to," Stroud observes. "When Alabama exploded, there was that moment in time when a band was sort of a cool thing. Then you had hills and valleys with bands and groups in country music."

He sees the popularity of Lyric Street's Rascal Flatts as a positive sign for bands in the format, and he hopes some of that will translate to further success for his own act, Emerson Drive.

"Rascal Flatts is an amazing group of musicians," Stroud says. "They sort of set the stage for another wave of really good band music that I think our market should have. We need to keep a diverse roster of musicians and artists making our music, and I think Emerson Drive's timing is perfect."

Sebastian agrees. "Bands do add a hipness to the format that once again will broaden our appeal."

But Dungan is unsure about whether the format will experience another resurgence in the popularity of bands.

"Personally I struggle with groups, because they are very hard to market," he admits.

"Even when you have some radio success, it's very hard to connect the dots because the more players you have in the picture, the harder it is to get consumer focus. I'm probably a little harder on signing groups than I would be on solo artists."

"I'm not sure we can yet say the bands are back," WDAF Kansas City APD/MD Ted Cramer says. "Rascal Flatts has become an 'A' act, but Emerson Drive isn't quite there yet. They're very good, but they need another year, in my opinion."

Lewis doesn't see bands necessarily making a strong comeback either.

"We've got the first group we've had in a long time [on the roster], but it wasn't because it looked like a good time for a group," he says. "We just found a really special one that we felt great about [called] Sugarland."

But Lewis does not think the return of groups will be a trend.

"I don't think there are any trends right now, but I'm not much into chasing one anyway," he says. "But God bless Rascal Flatts, because they are an awesome act. God bless them if they are leading us down a path and maybe making it easier for the groups."

### MUSIC THAT MATTERS

As consumers tire of frivolous pop princesses and look for music with more substance and

social relevance, country music could start seeing a swell in its audience again, according to label executives and programmers.

"Country music has always been the soundtrack of everyone's life, and when you get tired of living in a fantasy world and you want something a little more relatable, there's country music," Dungan observes. "I think that we will [see] more people leaving the pop format and coming back in the next few years."

Lewis agrees. "I've always believed that music is driven by the culture. A few years ago when things were a lot better economically for a lot of people, they might have been more inclined to want to hear happy, feel-good music."

Sebastian says. "Music of substance rather than novelty songs will always make country rise to its highest level of potential."



DUNGAN

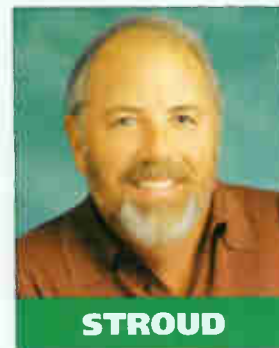

STROUD

## Smiling With Scotty



DreamWorks artist Scotty Emerick recently visited with the staff of WGKX Memphis before opening for Toby Keith on his Shock'n Y'All tour. Pictured, from left, are PD Chip Miller, Emerick and DreamWorks' manager of secondary promotion Katharine Hodges and Southeast regional Lee Durham.

## RADIO CONCERT MONITOR

DATE	STATION	EVENT	PROMOTIONS DIRECTOR
Feb. 20	KZSN Wichita, Kan.	Catch a Rising Star	Dondi Dawes
	APPEARING: Chad Brock		
Feb. 21	KPLX Dallas	The Wolf Mardi Gras-Texas Style	Marci Parrish
	APPEARING: Jason Boland, Wade Bowen, David Allen Coe, Cooder Graw, Cross Canadian Ragweed, Bleu Edmonson, Kevin Fowler, Kyle Hunt, Jack Ingram, Stoney LaRue, Randy Rogers, Aaron Watson		
March 24	KZSN Wichita, Kan.	Catch a Rising Star	Dondi Dawes
	APPEARING: Big & Rich		

Let us monitor your event! Call Phyllis Stark at 615-321-4284 or e-mail pstark@airplaymonitor.com

## ON THE ROW

### Howard Exits MCA Nashville

Rebecca Lynn Howard exits the MCA Nashville artist roster after two albums. The more recent of the two, 2002's "Forgive," debuted at No. 5 on Billboard's Top Country Albums chart and spawned the most successful of her six charting singles, "Forgive," which peaked at No. 12 on the country airplay chart.

Dean Miller joins Bluewater Music Services as creative director. Miller, the son of country legend Roger Miller, previously had recording contracts on Capitol Records and, more recently, Universal South.

Bob Goldstone joins Emergent Music Marketing in Nashville in the newly created position of VP of sales and marketing, effective March 1. He is currently community relations director for Tower Records' two Nashville stores.

Wade Hunt is promoted from senior director to VP of creative services at RCA Label Group.

Tracy Lawrence has been tapped to host the

10th annual Cystic Fibrosis Foundation fundraiser Sizzlin' Country May 25 at the House of Blues in Las Vegas. BMI president/CEO Frances W. Preston will receive the foundation's Heart of Country Award, which recognizes an individual or company that has given a tremendous amount of time and energy to the community and charitable causes.

Former Reprise artist Michael Peterson has signed with AGR/Universal Music International in Germany for worldwide distribution of his album, "Modern Man," due Feb. 23. Peterson is now managed by Sharon Dennis of Dennis Management in Nashville.

Alison Krauss + Union Station and Sheryl Crow have been confirmed to perform at the CMT 2004 Flame Worthy Video Music Awards, set for a live telecast from Nashville April 21 on CMT. Both artists performed at last year's show.

For Cramer, substance means "a cycle of great songs, and I think we're about to enter that cycle, finally." And he cites one other potential trend. "To my ear a lot of the new production sounds less pop and more country. I think that's definitely a trend right now. And that's a good thing."

Stevens thinks it's star power rather than substance that draws people in. "Superstars will

bring people to the format," she says. "Shania brought lots of people to the format. I don't think [there] was that much substance to it. While we may be a very wide niche, I believe country is a niche format and will continue to be. I know a lot of people that won't listen to country. Superstars can get attention and make people try country."

THIS WEEK	LAST WEEK	WKS. ON CHART	TITLE/IMPRINT/PROMOTION LABEL	ARTIST	DETECTIONS		AUDIENCE	
					TW	LW	MILLIONS	RANK
1	1	15	★★★ <b>NO. 1</b> ★★★ AMERICAN SOLDIER (ARISTA NASHVILLE) 2 weeks at No. 1	TOBY KEITH	5163	5265	40.515	1
2	2	17	REMEMBER WHEN (ARISTA NASHVILLE)	ALAN JACKSON	4966	5145	40.025	2
3	4	28	I WANNA DO IT ALL (MERCURY)	TERRI CLARK	4561	4264	32.138	4
4	3	18	WATCH THE WIND BLOW BY (CURB)	TIM MCGRAW	4524	4480	34.519	3
5	5	26	LITTLE MOMENTS (ARISTA NASHVILLE)	BRAD PAISLEY	4339	4214	31.184	5
6	7	15	IN MY DAUGHTER'S EYES (RCA)	MARTINA MCBRIDE	3981	3841	30.418	6
7	8	23	HOT MAMA (CAPITOL)	TRACE ADKINS	3641	3306	25.121	8
8	9	28	I LOVE YOU THIS MUCH (DREAMWORKS)	JIMMY WAYNE	3330	3221	23.224	12
9	10	24	PERFECT (RCA)	SARA EVANS	3239	3182	23.940	10
10	11	18	SWEET SOUTHERN COMFORT (COLUMBIA)	BUDDY JEWELL	3087	2966	21.046	13
11	12	13	YOU'LL THINK OF ME (CAPITOL)	KEITH URBAN	3050	2938	23.550	11
12	6	19	THERE GOES MY LIFE (BNA)	KENNY CHESNEY	2986	3915	26.910	7
13	17	4	★ <b>GREATEST GAINER</b> ★ WHEN THE SUN GOES DOWN (BNA) KENNY CHESNEY & UNCLE KRACKER		2949	2280	23.969	9
14	14	40	LONG BLACK TRAIN (MCA NASHVILLE)	JOSH TURNER	2822	2817	18.391	15
15	15	9	MAYBERRY (LYRIC STREET)	RASCAL FLATTS	2817	2632	20.266	14
16	16	15	SONGS ABOUT RAIN (MCA NASHVILLE)	GARY ALLAN	2603	2532	17.860	16
17	18	18	SPEND MY TIME (EQUITY)	CLINT BLACK	2260	2275	15.391	17
18	19	23	COOL TO BE A FOOL (UNIVERSAL SOUTH)	JOE NICHOLS	1996	1958	14.040	18
19	20	20	GOOD LITTLE GIRLS (ASYLUM-CURB)	BLUE COUNTY	1983	1879	13.386	19
20	24	7	DESPERATELY (MCA NASHVILLE)	GEORGE STRAIT	1930	1481	11.760	23
21	21	14	SIMPLE LIFE (ARISTA NASHVILLE)	CAROLYN DAWN JOHNSON	1886	1783	12.075	21
22	22	19	MY LAST NAME (CAPITOL)	DIRKS BENTLEY	1854	1776	11.841	22
23	27	5	LETTERS FROM HOME (WARNER BROS./WRN)	JOHN MICHAEL MONTGOMERY	1598	1324	12.231	20
24	25	18	PAINT ME A BIRMINGHAM (DREAMWORKS)	TRACY LAWRENCE	1468	1435	10.699	24
25	26	21	TEXAS PLATES (BNA)	KELLIE COFFEY	1423	1409	8.114	26
26	28	9	WILD WEST SHOW (WARNER BROS./WRN)	BIG & RICH	1238	1142	8.011	27
27	29	22	YOU'RE IN MY HEAD (LYRIC STREET)	BRIAN MCCOMAS	1124	1126	8.289	25
28	30	7	SOMEBODY (MCA NASHVILLE)	REBA MCENTIRE	996	922	5.994	28
29	32	17	ON YOUR WAY HOME (EPIQ/EMN)	PATTY LOVELESS	901	883	4.736	34
30	35	4	IF YOU EVER STOP LOVING ME (COLUMBIA)	MONTGOMERY GENTRY	861	623	5.706	29
31	31	12	I CAN'T SLEEP (RCA)	CLAY WALKER	825	918	4.733	35
32	34	4	PASSENGER SEAT (LYRIC STREET)	SHEDAISY	800	658	5.563	30
33	36	7	LOCO (AUDIUM/KOCH)	DAVID LEE MURPHY	757	596	5.377	32
34	33	10	A GUY LIKE ME (REPUBLIC/UNIVERSAL SOUTH)	PAT GREEN	713	731	5.265	33
35	41	3	★ <b>MOST AIRPLAY ADDS</b> ★ THAT'S WHAT SHE GETS FOR LOVING ME (ARISTA NASHVILLE)	BROOKS & DUNN	693	397	5.399	31
36	38	6	LAST ONE STANDING (DREAMWORKS)	EMERSON DRIVE	598	513	3.496	36
37	37	12	THIS LOVE (ASYLUM-CURB)	LEANN RIMES	568	571	3.451	37
38	40	7	I GOT A FEELIN' (MERCURY)	BILLY CURRINGTON	472	410	3.033	38
39	42	6	I WANNA MAKE YOU CRY (RCA)	JEFF BATES	383	370	1.933	43
40	39	15	NO REGRETS YET (LYRIC STREET)	SONYA ISAACS	382	507	2.675	41
41	43	6	FLIES ON THE BUTTER (YOU CAN'T GO HOME AGAIN) (ASYLUM-CURB)	WYNONNA WITH NAOMI JUDD	341	363	2.809	39
42	47	6	TOUGHER THAN NAILS (BROKEN BOW)	JOE DIFFIE	317	239	1.399	45
43	50	2	IT ONLY HURTS WHEN I'M BREATHING (MERCURY)	SHANIA TWAIN	284	140	2.252	42
44	44	16	THAT'S A WOMAN (MERCURY)	MARK WILLIS	249	325	1.303	46
45	46	10	DIDN'T I (BNA)	RACHEL PROCTOR	247	290	0.878	50
46	48	3	MEN DON'T CHANGE (CURB)	AMY DALLEY	241	156	0.987	48
47	52	5	I'D BE LYING (CAPITOL)	CHRIS CAGLE	239	133	0.918	49
48	49	4	WE ALL FALL DOWN (ARISTA NASHVILLE)	DIAMOND RIO	217	152	0.784	52
49	<b>NEW</b>		★ <b>HOT SHOT DEBUT</b> ★ I WONT GO ON AND ON (EPIC/EMI)	COLT PINNACHER	162	37	0.256	-
50	45	18	THE FIRST CUT IS THE DEEPEST (A&M/MERCURY)	SHERYL CROW	156	300	2.797	40
51	57	2	THE WRONG GIRL (MCA NASHVILLE)	LEE ANN WOMACK	149	73	0.845	51
52	51	5	IF HEARTACHES HAD WINGS (ROUNDER)	RHONDA VINCENT	125	136	0.375	-
53	<b>NEW</b>		WHY CAN'T WE ALL JUST GET A LONG NECK/JAMBALAYA (ASYLUM-CURB)	HANK WILLIAMS JR.	116	36	0.189	-
54	54	3	THE COAST IS CLEAR (DREAMWORKS)	SCOTTY EMERICK	99	83	0.753	53

## most airplay adds

NEW STATIONS	
<b>BROOKS &amp; DUNN</b> <i>That's What She Gets For Loving Me</i> (Arista Nashville) KBEQ, KFDI, KHFI, KIIM, KKAT, KKCS, KNCI, KRMD, KRST, KRTY, KUZZ, KOXY, KZLA, WBEE, WCTK, WFLS, WFRE, WGNE, WIL, WKCN, WKDF, WLX, WMZQ, WNKT, WOKQ, WQBE, WQKX, WQYK, WSSL, WUBE, WXBQ Total Stations With Six Or More Detections: 52 TOTAL DETECTIONS BY DAYPART: 6-10 9%, 10-3 23%, 3-7 16%, 7-12 26%, 12-6A 26%	<b>31</b>
<b>GEORGE STRAIT</b> <i>Desperately</i> (MCA Nashville) KBOI, KGMV, KHAY, KHEY, KZSN, WBEE, WDSY, WFRE, WGAR, WJL, WJRK, WJCL, WKIS, WKKO, WMIL, WMUS, WMZO, WNOE, WOGI, WRBT, WRBT, WUSY, WWGR, WYCD, WYD Total Stations With Six Or More Detections: 110 TOTAL DETECTIONS BY DAYPART: 6-10 12%, 10-3 20%, 3-7 13%, 7-12 25%, 12-6A 30%	<b>26</b>
<b>MONTGOMERY GENTRY</b> <i>If You Ever Stop Loving Me</i> (Columbia) KFRG, KHFI, KIIM, KILT, KKAT, KRST, KRTY, KUZZ, WDAF, WFRE, WGAR, WGNE, WIL, WKCN, WNKT, WNOE, WOGI, WYD Total Stations With Six Or More Detections: 60 TOTAL DETECTIONS BY DAYPART: 6-10 8%, 10-3 22%, 3-7 16%, 7-12 27%, 12-6A 28%	<b>25</b>
<b>JOHN MICHAEL MONTGOMERY</b> <i>Letters From Home</i> (Warner Bros./WRN) KDRK, KEFY, KHAY, KHFI, KKCS, KNIX, KRMD, KRST, KVOO, KWJJ, WBEE, WFMS, WIVK, WLWI, WNCY, WQDR, WSTH, WYD, WXBM, WYD Total Stations With Six Or More Detections: 92 TOTAL DETECTIONS BY DAYPART: 6-10 12%, 10-3 21%, 3-7 17%, 7-12 25%, 12-6A 25%	<b>21</b>
<b>KENNY CHESNEY &amp; UNCLE KRACKER</b> <i>When The Sun Goes Down</i> (BNA) KDRK, KHEY, KIIM, KTEX, KWN, WCOL, WDSY, WJCL, WKKO, WLWI, WUSY, WXBM, WYD Total Stations With Six Or More Detections: 121 TOTAL DETECTIONS BY DAYPART: 6-10 14%, 10-3 19%, 3-7 17%, 7-12 23%, 12-6A 27%	<b>14</b>

## GREATEST GAINERS COUNTRY

INCREASE IN DETECTIONS	
<b>KENNY CHESNEY &amp; UNCLE KRACKER</b> • <i>When The Sun Goes Down</i> (BNA) KTST +29, WMIL +24, WRBT +21, WWQM +20, WGKX +20, WCOL +20, KASE +19, WDSY +19, KWNR +18, WFRE +17	<b>+669</b>
<b>GEORGE STRAIT</b> • <i>Desperately</i> (MCA Nashville) KBOI +23, WYD +20, KASE +15, WRBT +15, WWQM +11, KPLX +11, WCOL +10, WIL +10, KGMV +10, WUSY +10	<b>+449</b>
<b>TRACE ADKINS</b> • <i>Hot Mama</i> (Capitol) WRNS +20, WCOL +20, WMIL +18, KIIM +18, WWGR +17, WGAR +13, WQYK +12, WCAT +11, WMZO +11, KSSN +10	<b>+335</b>
<b>TERRI CLARK</b> • <i>I Wanna Do It All</i> (Mercury) WYD +48, KGMV +24, WKCN +20, WMIL +20, KUBL +18, WYU +17, WCAT +14, WOKQ +13, KTTS +11, WUSJ +11	<b>+297</b>
<b>BROOKS &amp; DUNN</b> • <i>That's What She Gets For Loving Me</i> (Arista Nashville) KKAT +20, WKCN +15, WLX +15, KIIM +14, WGH +13, KBEQ +13, WIL +13, WCTK +11, KRST +11, WGNE +11	<b>+296</b>

## Monitor RECURRENTS COUNTRY

RANK	TITLE	DETECTIONS	
		TW	LW
1	YOU CAN'T TAKE THE HONKY TONK OUT OF THE GIRL (BROOKS & DUNN) (ARISTA NASHVILLE)	2309	2859
2	I LOVE THIS BAR (TOBY KEITH) (DREAMWORKS)	1790	1991
3	WHAT WAS I THINKIN' (DIRKS BENTLEY) (CAPITOL)	1643	1782
4	WHO WOULDN'T WANNA BE ME (KEITH URBAN) (CAPITOL)	1536	1610
5	IT'S FIVE O'CLOCK SOMEWHERE (ALAN JACKSON & JIMMY BUFFETT) (ARISTA NASHVILLE)	1519	1600
6	MY FRONT PORCH LOOKING IN (LONESTAR) (BNA)	1464	1545
7	DRINKIN' BONE (TRACY BYRD) (RCA)	1369	1905
8	WAVE ON WAVE (PAT GREEN) (REPUBLIC/UNIVERSAL SOUTH)	1286	1355
9	RED DIRT ROAD (BROOKS & DUNN) (ARISTA NASHVILLE)	1275	1325

RANK	TITLE	DETECTIONS	LW
10	I MELT (RASCAL FLATTS) (LYRIC STREET)	1126	1212
11	HELL YEAH (MONTGOMERY GENTRY) (COLUMBIA)	1122	1349
12	REAL GOOD MAN (TIM MCGRAW) (CURB)	1078	1229
13	TOUGH LITTLE BOYS (GARY ALLAN) (MCA NASHVILLE)	1066	1175
14	BEER FOR MY HORSES (TOBY KEITH DUET WITH WILLIE NELSON) (DREAMWORKS)	1019	1087
15	SHE'S NOT JUST A PRETTY FACE (SHANIA TWAIN) (MERCURY)	988	1600
16	CHICKS DIG IT (CHRIS CAGLE) (CAPITOL)	946	1071
17	COWBOYS LIKE US (GEORGE STRAIT) (MCA NASHVILLE)	942	1046
18	NO SHOES, NO SHIRT, NO PROBLEMS (KENNY CHESNEY) (BNA)	939	1013
19	19 SOMETHIN' (MARK WILLIS) (MERCURY)	920	937
20	FOREVER AND FOR ALWAYS (SHANIA TWAIN) (MERCURY)	896	927

Recurrents are titles that have appeared on the Country Airplay chart for 20 weeks and have dropped below the top 15.

THIS WEEK	LAST WEEK	WKS. ON CHART	TITLE/IMPRINT/PROMOTION LABEL	ARTIST	DETECTIONS		AUDIENCE	
					TW	LW	MILLIONS	RANK
55	59	10	I CAN ONLY IMAGINE (INO/ASYLUM-CURB)	MERCYME	84	54	1.102	47
56	58	4	HORSEPOWER (CAPITOL)	CHRIS LEDOUX	71	67	0.331	-
57	<b>NEW</b>		JOLENE (BROADBAND)	MICKEY DIMICHELE	70	1	0.079	-
58	55	7	HONK IF YOU HONKY TONK (MCA NASHVILLE)	GEORGE STRAIT	70	80	1.712	44
59	60	2	BREAK DOWN HERE (MERCURY)	JULIE ROBERTS	67	50	0.552	56
60	<b>NEW</b>		SHE THINKS SHE NEEDS ME (RCA)	ANDY GRIGGS	63	22	0.547	57

Songs ranked by number of detections. ○ Songs showing an increase in detections over the previous week, regardless of chart movement. A song will also receive a bullet if its percentage loss in detections does not exceed the percentage of monitored station downtime for the format. Airpower awarded to songs appearing in the top 20 on both the Airplay and Audience charts for the first time with increases in both detections and audience. Greatest Gainer awarded to the song with the largest increase in detections. Most Airplay Adds awarded to the song registering six or more detections at the most stations for the first time this week. A song with a gain in detections over the previous week is placed first if tied with a song with a decline over the same period. When tied songs are each gaining detections or each losing detections, the song being played on more stations is placed first. Songs below the top 15 become recurrents and are removed from the chart after 20 weeks.

# AIRPLAY Monitor COUNTRY Hit Predictor

# COMING NEXT WEEK

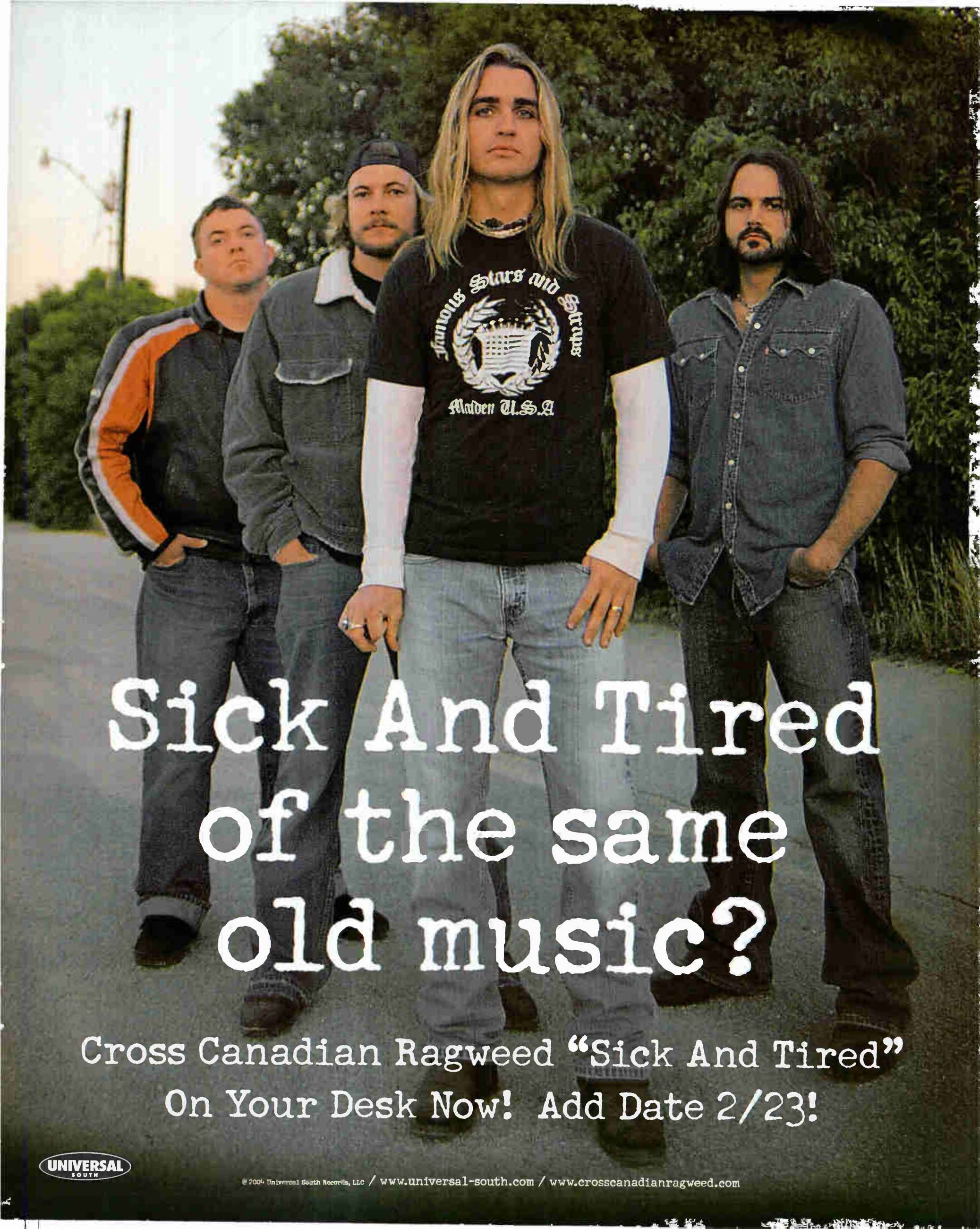

# Sick And Tired of the same old music?

Cross Canadian Ragweed "Sick And Tired"  
On Your Desk Now! Add Date 2/23!



# COUNTRY

## TOP 50 SINGLES

### FOR WEEK ENDING FEBRUARY 15, 2004



Songs ranked by number of detections. Playlists are listed in order of TSA weekly cue, beginning with the highest-cueing station. Cues are updated twice yearly following the release of the spring and fall Arbitron surveys. The number of stations shown each week varies depending upon space.

Nielsen Broadcast Data Systems

denotes songs with 6 or more detections at station for first time this week.

**KZLA Los Angeles**  
OM: R.J. Curtis  
APD/MD: Tony Campos  
Emmis 323-882-8000

**93.9 KZLA**

	TW	LW
1 Alan Jackson Remember When	42	42
2 Martina McBride In My Daughter's Eyes	37	37
3 Toby Keith American Soldier	38	43
4 Tim McGraw Watch The Wind Blow By	41	42
5 Brad Paisley Little Moments	34	33
6 Jimmy Wayne I Love You This Much	33	31
7 Kenny Chesney Uncle Kracker When The S	29	21
8 Terril Clark I Wanna Do It All	23	18
9 Josh Turner Long Black Train	23	19
10 Reba McEntire Somebody	20	18
11 MerceMe I Can Only Imagine	19	20
12 Brooks & Dunn You Can't Take The Honky	12	23
13 Dierks Bentley My Last Name	16	9
14 Rascal Flatts Mayberry	16	13
15 Dierks Bentley What Was I Thinkin'	16	16
16 Shania Twain It Only Hurts When I'm Bre	15	9
17 Brookes & Dunn That's What She Gets For	7	0
18 Amy Dallen Men Don't Change	6	5

**KPLX Dallas**  
PD: Paul Williams  
APD: Smokey Rivers  
MD: Cody Alan  
Susquehanna 214-526-2400

**99.5 the Wolf**

	TW	LW
1 Keith Urban You'll Think Of Me	47	47
2 Kenny Chesney Uncle Kracker When The S	52	38
3 Gary Allan Songs About Rain	51	54
4 Big & Rich Wild West Show	39	35
5 Billy Currington I Got A Feelin'	37	32
6 Tracy Lawrence Paint Me A Birmingham	34	30
7 Jimmy Wayne I Love You This Much	33	15
8 David Lee Murphy Local	31	29
9 George Strait Desperately	25	14
10 Rascal Flatts Mayberry	25	20
11 Rodney Crowell Earthbound	22	20
12 George Strait Honk If You Honky Tonk	22	21
13 David Lee Murphy Local	22	22
14 Pat Green A Guy Like Me	21	17
15 Joe Nichols Cool To Be A Fool	21	17
16 Toby Keith American Soldier	21	46
17 SheDaisy Passenger Seat	20	18
18 Lee Ann Womack The Wrong Girl	19	0
19 Montgomery Gentry Hell Yeah	19	14
20 Alan Jackson Remember When	19	15
21 Brooks & Dunn Red Dirt Road	19	16
22 Brooks & Dunn You Can't Take The Honky	19	21
23 Alan Jackson & Jimmy Buffett It's Five	19	20
24 Shania Twain She's Not Just A Pretty Fa	19	23
25 Terri Clark I Wanna Do It All	19	20
26 Shania Twain She's Not Just A Pretty Fa	19	23
27 Toby Keith I Love This Bar	18	20
28 Tracy Byrd Ten Rounds With Jose Cuervo	18	13
29 David Lee Murphy Local	18	20
30 Brooks & Dunn Red Dirt Road	18	20
31 Carolyn Dawn Johnson Simple Life	18	25
32 Blue County Good Little Girls	18	14

**WISN Chicago**  
OM: Tom Rivers  
APD/MD: Evan Kraft  
Infinity 312-649-0099

**93.3**

	TW	LW
1 Toby Keith American Soldier	47	47
2 Martina McBride In My Daughter's Eyes	45	39
3 Brooks & Dunn You Can't Take The Honky	45	43
4 Kenny Chesney There Goes My Life	45	39
5 Alan Jackson Remember When	42	44
6 Tim McGraw Watch The Wind Blow By	39	44
7 Sheryl Crow The First Cut Is The Deepest	36	39
8 Kenny Chesney Uncle Kracker When The S	27	18
9 Sara Evans Perfect	27	23
10 Joe Nichols Cool To Be A Fool	26	26
11 Rodney Crowell Earthbound	24	23
12 Trace Adkins Hot Mama	24	23
13 Keith Urban You'll Think Of Me	23	23
14 Terri Clark I Wanna Do It All	23	24
15 Buddy Jewell Sweet Southern Comfort	22	26
16 Gary Allan Songs About Rain	22	26
17 Jimmy Wayne I Love You This Much	22	22
18 Brad Paisley Little Moments	22	22
19 Clint Black Spend My Time	22	21
20 Shania Twain She's Not Just A Pretty Fa	20	26
21 Brooks & Dunn You Can't Take The Honky	17	21
22 Lonestar My Front Porch Looking In	17	18
23 Shania Twain Forever And For Always	16	16
24 Terri Clark I Wanna Do It All	16	23
25 Toby Keith I Love This Bar	15	13
26 Tracy Byrd Ten Rounds With Jose Cuervo	14	13
27 David Lee Murphy Local	13	6
28 Brooks & Dunn Red Dirt Road	13	9
29 Carolyn Dawn Johnson Simple Life	12	20
30 Blue County Good Little Girls	13	14

**KSCS Dallas**  
OM: Ted Stecker  
APD/MD: Chris Huff  
ABC/Disney 817-695-0800

**93.3**

	TW	LW
1 Alan Jackson Remember When	37	37
2 Trace Adkins Hot Mama	36	36
3 George Strait Desperately	35	36
4 Tim McGraw Watch The Wind Blow By	34	33
5 Sara Evans Perfect	34	33
6 Toby Keith American Soldier	34	35
7 Martina McBride In My Daughter's Eyes	32	35
8 Kenny Chesney There Goes My Life	24	24
9 Joe Nichols Cool To Be A Fool	23	22
10 Brooks & Dunn You Can't Take The Honky	23	23
11 Joe De Messina I Wish	23	23
12 Clay Walker I Can't Sleep	20	21
13 Gary Allan Songs About Rain	15	16
14 Rascal Flatts Mayberry	15	16
15 Keith Urban You'll Think Of Me	15	16
16 Keith Urban You'll Think Of Me	15	16
17 Blue County Good Little Girls	18	16
18 Lonestar My Front Porch Looking In	18	17
19 Billy Currington I Got A Feelin'	18	20
20 Billy Currington I Got A Feelin'	18	20
21 Josh Turner Long Black Train	18	17
22 Carolyn Dawn Johnson Simple Life	18	21
23 George Strait Cowboys Like Us	18	21
24 Clint Black Spend My Time	17	19
25 Buddy Jewell Sweet Southern Comfort	16	9
26 Jeff Bates I Wanna Make You Cry	16	19
27 Brad Paisley Little Moments	16	19
28 Martina McBride With Jim Bri Valentine	12	22
29 Emerson Drive Last One Standing	12	22
30 Pat Green Wave On Wave	8	9

**WMZQ Washington, DC**  
VP/Pgm: Jeff Wyatt  
APD/MD: Jon Anthony  
Clear Channel 301-231-8231

**93.3**

	TW	LW
1 Alan Jackson Remember When	52	47
2 Toby Keith American Soldier	48	51
3 Terri Clark I Wanna Do It All	45	50
4 Sara Evans Perfect	30	23
5 Trace Adkins Hot Mama	28	17
6 Brad Paisley Little Moments	27	28
7 Kenny Chesney There Goes My Life	25	33
8 Martina McBride In My Daughter's Eyes	23	32
9 Tracy Byrd Drunk On Me	23	23
10 Tim McGraw Watch The Wind Blow By	23	19
11 Keith Urban You'll Think Of Me	21	19
12 John Michael Montgomery Letters From Ho	20	19
13 Keith Urban You'll Think Of Me	20	19
14 Rascal Flatts Mayberry	20	20
15 Kenny Chesney Uncle Kracker When The S	19	4
16 Josh Turner Long Black Train	19	15
17 Toby Keith I Love This Bar	19	17
18 Lonestar My Front Porch Looking In	18	17
19 Brooks & Dunn Red Dirt Road	18	18
20 Brooks & Dunn You Can't Take The Honky	17	16
21 Terri Clark I Wanna Do It All	15	15
22 Alan Jackson & Jimmy Buffett It's Five	11	17
23 Travis Tritt It's A Great Day To Be A	11	8
24 Clint Black Spend My Time	11	10
25 Rascal Flatts Mayberry	10	6
26 Toby Keith I Wanna Talk About Me	10	7
27 Martina McBride This One's For The Girl	10	9
28 Kenny Chesney No Shoes, No Shirt, No Pr	10	28
29 Kenny Chesney There Goes My Life	10	11
30 Faith Hill The Way You Love Me	9	7

**WKHX Atlanta**  
OM: Mark Richards  
MD: Johnny Gray  
ABC/Disney 770-955-0101

**Kicks**

	TW	LW
1 Terri Clark I Wanna Do It All	42	39
2 Tim McGraw Watch The Wind Blow By	41	37
3 Alan Jackson Remember When	41	39
4 Toby Keith American Soldier	41	39
5 Josh Turner Long Black Train	41	39
6 Brad Paisley Little Moments	37	37
7 Sara Evans Perfect	36	32
8 Buddy Jewell Sweet Southern Comfort	36	34
9 Keith Urban You'll Think Of Me	32	25
10 Martina McBride In My Daughter's Eyes	31	29
11 Trace Adkins Hot Mama	30	21
12 Gary Allan Songs About Rain	30	30
13 Rascal Flatts Mayberry	28	20
14 Kenny Chesney Uncle Kracker When The S	28	16
15 Big & Rich Wild West Show	20	20
16 Carolyn Dawn Johnson Simple Life	18	18
17 George Strait Desperately	17	9
18 Jimmy Wayne I Love You This Much	17	17
19 Shania Twain She's Not Just A Pretty Fa	17	21
20 Toby Keith I Love This Bar	16	12
21 John Michael Montgomery Letters From Ho	16	12
22 Alan Jackson & Jimmy Buffett It's Five	16	14
23 Tim McGraw Real Good Man	16	14
24 Chris Cagle Checks Dig It	16	14
25 Martina McBride This One's For The Girl	16	16
26 Clint Black Spend My Time	16	20
27 Brooks & Dunn Red Dirt Road	15	14
28 Tracy Byrd Drunk On Me	15	15
29 Keith Urban You'll Think Of Me	15	15

**WXTU Philadelphia**  
PD: Bob McKay  
APD/MD: Cadillac Jack  
Beasley 610-667-9000

**92.5 XTU**

	TW	LW
1 Alan Jackson Remember When	41	40
2 Terri Clark I Wanna Do It All	41	40
3 Martina McBride In My Daughter's Eyes	40	40
4 Trace Adkins Hot Mama	39	35
5 Tim McGraw Watch The Wind Blow By	39	39
6 Brad Paisley Little Moments	37	36
7 Toby Keith American Soldier	36	40
8 Sara Evans Perfect	32	32
9 Jimmy Wayne I Love You This Much	31	31
10 Kenny Chesney Uncle Kracker When The S	24	17
11 Rascal Flatts Mayberry	22	20
12 Gary Allan Songs About Rain	22	22
13 Buddy Jewell Sweet Southern Comfort	22	22
14 Blue County Good Little Girls	20	19
15 Carolyn Dawn Johnson Simple Life	19	16
16 Keith Urban You'll Think Of Me	19	25
17 Clint Black Spend My Time	18	21
18 Kellie Coffey Texas Plates	17	21
19 Joe Nichols Cool To Be A Fool	16	20
20 Josh Turner Long Black Train	15	12
21 Big & Rich Wild West Show	15	20
22 George Strait Desperately	14	16
23 Brian McComas You're In My Head	13	20
24 Brooks & Dunn You Can't Take The Honky	13	20
25 Dierks Bentley My Last Name	11	13
26 Billy Currington I Got A Feelin'	9	6
27 Keith Urban You'll Think Of Me	9	7
28 Pat Green A Guy Like Me	9	9
29 Patty Loveless On Your Way Home	9	10
30 Kenny Chesney There Goes My Life	9	21

**KMPS Seattle**  
OM/PD: Becky Brenner  
MD: Tony Thomas  
Infinity 206-805-0941

**94.7 KMPS**

	TW	LW
1 Toby Keith American Soldier	47	47
2 Brad Paisley Little Moments	46	43
3 Tim McGraw Watch The Wind Blow By	44	44
4 Terri Clark I Wanna Do It All	43	44
5 Alan Jackson Remember When	41	43
6 Martina McBride In My Daughter's Eyes	41	43
7 John Michael Montgomery Letters From Ho	37	39
8 Kenny Chesney Uncle Kracker When The S	37	39
9 Trace Adkins Hot Mama	28	31
10 Dierks Bentley My Last Name	27	28
11 Keith Urban You'll Think Of Me	25	29
12 Sara Evans Perfect	22	22
13 Tracy Lawrence Paint Me A Birmingham	22	22
14 Brooks & Dunn That's What She Gets For	19	14
15 Lonestar My Front Porch Looking In	19	17
16 Jimmy Wayne I Love You This Much	19	22
17 Blue County Good Little Girls	19	24
18 Carolyn Dawn Johnson Simple Life	18	15
19 Gary Allan Songs About Rain	18	15
20 Trace Adkins Hot Mama	18	15
21 Clint Black Spend My Time	18	18
22 Buddy Jewell Sweet Southern Comfort	18	21
23 Joe Nichols Cool To Be A Fool	18	21
24 Tracy Lawrence Paint Me A Birmingham	17	16
25 Josh Turner Long Black Train	16	18
26 Montgomery Gentry If You Ever Stop Lov	16	14
27 Rascal Flatts Mayberry	16	19
28 George Strait Desperately	16	19
29 Wynnona With Naomi Judd Flies On The Bu	13	14
30 Montgomery Gentry Hell Yeah	12	16

**KEYE Minneapolis**  
VP/Pgm: Gregg Swedberg  
APD/MD: Travis Moon  
Clear Channel 952-417-3000

**94.7 KEYE**

	TW	LW
1 Toby Keith American Soldier	58	52
2 Kenny Chesney Uncle Kracker When The S	54	54
3 Tim McGraw Watch The Wind Blow By	54	54
4 Alan Jackson Remember When	50	53
5 Dierks Bentley My Last Name	47	48
6 Martina McBride In My Daughter's Eyes	45	28
7 Clint Black Spend My Time	32	27
8 Carolyn Dawn Johnson Simple Life	31	28
9 Rascal Flatts Mayberry	31	30
10 Sonya Isaacs No Regrets Yet	31	30
11 Blue County Good Little Girls	30	33
12 Brad Paisley Little Moments	30	31
13 Tracy Lawrence Paint Me A Birmingham	29	28
14 George Strait Desperately	27	27
15 Keith Urban You'll Think Of Me	26	30
16 Big & Rich Wild West Show	22	22
17 Montgomery Gentry If You Ever Stop Lov	21	26
18 Emerson Drive Last One Standing	22	20
19 Terri Clark I Wanna Do It All	22	20
20 Trace Adkins Hot Mama	21	17
21 Kenny Chesney There Goes My Life	20	19
22 Buddy Jewell Sweet Southern Comfort	20	19
23 Clint Black Spend My Time	19	23
24 Pat Green Wave On Wave	19	23
25 Toby Keith I Love This Bar	18	18
26 SheDaisy Passenger Seat	18	19
27 Lonestar My Front Porch Looking In	18	19
28 David Lee Murphy Local	17	15
29 John Michael Montgomery Letters From Ho	15	11
30 Sara Evans Perfect	15	11

**WYCD Detroit**  
PD: Mac Daniels  
APD/MD: Ron Chatman  
Infinity 248-799-0600

**99.5 WYCD**

	TW	LW
1 Toby Keith American Soldier	42	46
2 Brad Paisley Little Moments	41	21
3 Shania Twain She's Not Just A Pretty Fa	41	46
4 Terri Clark I Wanna Do It All	41	46
5 Tim McGraw Watch The Wind Blow By	39	45
6 Kenny Chesney Uncle Kracker When The S	38	23
7 Alan Jackson Remember When	38	46
8 Montgomery Gentry Hell Yeah	22	46
9 Kenny Chesney There Goes My Life	20	23
10 Brooks & Dunn You Can't Take The Honky	20	23
11 Trace Adkins Hot Mama	20	23
12 Toby Keith I Love This Bar	19	19
13 Dierks Bentley What Was I Thinkin'	19	23
14 Jimmy Wayne I Love You This Much	19	23
15 Martina McBride In My Daughter's Eyes	19	24
16 Big & Rich Wild West Show	18	22
17 Buddy Jewell Sweet Southern Comfort	18	22
18 Jimmy Wayne I Love You This Much	18	23
19 Clint Black Spend My Time	17	19
20 Lonestar My Front Porch Looking In	17	19
21 Alan Jackson & Jimmy Buffett It's Five	17	19
22 Kenny Chesney No Shoes, No Shirt, No Pr	17	21
23 Lonestar My Front Porch Looking In	16	23
24 Brooks & Dunn Red Dirt Road	16	23
25 Rascal Flatts Mayberry	16	23
26 Josh Turner Long Black Train	16	23
27 George Strait Desperately	16	23
28 Rodney Atkins Honey (Write Me A List)	9	5
29 Keith Urban You'll Think Of Me	9	10
30 George Strait Desperately	9	0

**WPOC Baltimore**  
Dir. of Operations: Scott Lindy  
APD/MD: Michael J.  
Clear Channel 410-366-3693

**93.5 WPOC**

	TW	LW
1 Alan Jackson Remember When	49	46
2 Terri Clark I Wanna Do It All	44	39
3 Toby Keith American Soldier	37	39
4 Martina McBride In My Daughter's Eyes	36	41
5 Brad Paisley Little Moments	35	40
6 Sara Evans Perfect	34	34
7 Keith Urban You'll Think Of Me	34	35
8 John Michael Montgomery Letters From Ho	34	37
9 Kenny Chesney There Goes My Life	34	47
10 Keith Urban You'll Think Of Me	30	27
11 Rascal Flatts Mayberry	28	28
12 Kenny Chesney Uncle Kracker When The S	27	23
13 Jimmy Wayne I Love You This Much	27	25
14 Trace Adkins Hot Mama	27	25
15 Wynnona With Naomi Judd Flies On The Bu	22	18
16 Brooks & Dunn You Can't Take The Honky	22	25
17 Toby Keith I Love This Bar	21	18
18 Trace Adkins Hot Mama	20	15
19 Josh Turner Long Black Train	20	17
20 Clint Black Spend My Time	20	20
21 Buddy Jewell Sweet Southern Comfort	16	20
22 Alan Jackson & Jimmy Buffett It's Five	15	20
23 Lonestar My Front Porch Looking In	13	13
24 Dierks Bentley What Was I Thinkin'	13	11
25 George Strait Cowboys Like Us	13	13
26 Pat Green Wave On Wave	11	17
27 Martina McBride This One's For The Girl	10	11
28 Lonestar My Front Porch Looking In	10	12
29 Tim McGraw Watch The Wind Blow By	9	7
30 David Ball Riding With Private Malone	9	7

**KNIX Phoenix**  
PD: Shaun Hohl  
MD: Gwen Foster  
Clear Channel 480-966-6236

**93.5 KNIX**

	TW	LW
1 Terri Clark I Wanna Do It All	50	46
2 Toby Keith American Soldier	43	43
3 Brad Paisley Little Moments	43	44
4 Buddy Jewell Sweet Southern Comfort	39	39
5 George Strait Desperately	35	35
6 Tim McGraw Watch The Wind Blow By	32	32
7 Martina McBride In My Daughter's Eyes	31	32
8 Kenny Chesney There Goes My Life	31	44
9 Dierks Bentley What Was I Thinkin'	29	28
10 Jimmy Wayne I Love You This Much	28	28
11 Dierks Bentley My Last Name	28	23
12 Alan Jackson Remember When	28	41
13 Carolyn Dawn Johnson Simple Life	27	23
14 Clint Black Spend My Time	26	29
15 John Michael Montgomery Letters From Ho	25	25
16 Trace Adkins Hot Mama	20	16
17 Trace Adkins Hot Mama	20	23
18 Alan Jackson & Jimmy Buffett It's Five	17	13
19 Gary Allan Songs About Rain	17	13
20 Hua County Good Little Girls	15	15
21 Rascal Flatts Mayberry	16	16
22 Kenny Chesney		

### WWSO Charlotte

OM/ PD: Jeff Roper  
APD/ MD: Rick McCracken  
Infinity 704-522-1103

**WWSO 103.7**

1	TW	LW
1	Toby Keith American Soldier	40 41
2	Alan Jackson Remember When	38 41
3	Tim McGraw Watch The Wind Blow By	37 45
4	Martina McBride In My Daughter's Eyes	35 35
5	Brooks & Dunn You Can't Take The Honky	27 26
6	Kenny Chesney & Uncle Kracke When The S	26 20
7	Terril Clark I Wanna Do It All	25 19
8	Brad Paisley Little Moments	25 31
9	Clint Black Spend My Time	24 19
10	Jeff Carson I Can Only Imagine	24 26
11	Sara Evans Perfect	24 30
12	John Michael Montgomery Letters From Ho	23 23
13	Trace Adkins Hot Mama	23 26
14	Jimmy Wayne I Love You This Much	20 25
15	Rascal Flatts Maberry	19 27
16	Chris Cagle Checks Dig It	18 20
17	Kenny Chesney There Goes My Life	18 28
18	Rascal Flatts I'll Be There	17 20
19	Toby Keith I Love This Bar	16 16
20	Tim McGraw Real Good Man	16 17
21	Keith Urban You'll Think Of Me	16 19
22	Carolin Dawn Johnson Simple Life	16 20
23	Reba McEntire Somebody	15 21
24	George Strait Cowboys Like Us	15 20
25	Josh Turner Long Black Train	15 14
26	Keith Urban You'll Think Of Me	13 12
27	Billy Currington I'd Be A Fool	12 9
28	Shania Twain I'm Only Hurt When I'm Bre	12 9
29	Dierks Bentley What Was I Thinkin'	11 8
30	Emerson Drive Last One Standing	10 11

AA No Airplay Adds This Week

### WKWA Orlando

PD: Len Shackelford  
MD: Shadow Stevens  
Cox 407-298-9292

**WKWA 92.2 FM**

1	TW	LW
1	Alan Jackson Remember When	56 52
2	Toby Keith American Soldier	55 54
3	Kenny Chesney There Goes My Life	54 52
4	Dierks Bentley What Was I Thinkin'	54 54
5	Alan Jackson & Jimmy Buffett It's Five	51 52
6	Rascal Flatts Maberry	45 40
7	Gary Allan Tough Little Boys	40 38
8	Kenny Chesney & Uncle Kracke When The S	38 34
9	Tim McGraw Real Good Man	24 24
10	Lonestar My Front Porch Looking In	24 26
11	Sara Evans Perfect	22 21
12	Martina McBride In My Daughter's Eyes	21 20
13	Rascal Flatts Maberry	21 26
14	Dierks Bentley My Last Name	20 16
15	Clint Black Spend My Time	20 20
16	Tracy Lawrence Paint Me A Birmingham	20 20
17	Toby Keith I Love This Bar	19 18
18	Keith Urban You'll Think Of Me	18 21
19	Kenny Chesney No Shoes, No Shirt, No Pr	17 18
20	Terril Clark I Wanna Do It All	16 8
21	Big & Rich Wild West Show	14 7
22	Blue County Good Little Girls	14 12
23	Carolin Dawn Johnson Simple Life	13 9
24	Toby Keith I Love This Bar	13 14
25	Brian McComas You're In My Head	12 10
26	Brad Paisley Little Moments	12 10
27	Tim McGraw Watch The Wind Blow By	12 12
28	Buddy Jewell Sweet Southern Comfort	11 12
29	Joe Nichols Cool To Be A Fool	11 11
30	Martina McBride My Baby Loves Me	10 5

AA No Airplay Adds This Week

### WKIS Miami

PD: Bob Barnett  
MD: Darlene Evans  
Beasley 305-654-1700

**WKIS 95.2**

1	TW	LW
1	Toby Keith American Soldier	38 41
2	Brad Paisley Little Moments	37 29
3	Tim McGraw Watch The Wind Blow By	37 37
4	Trace Adkins Hot Mama	36 37
5	Martina McBride In My Daughter's Eyes	34 36
6	Kenny Chesney & Uncle Kracke When The S	33 20
7	Sara Evans Perfect	31 25
8	Terril Clark I Wanna Do It All	31 38
9	Buddy Jewell Sweet Southern Comfort	30 32
10	Lonestar My Front Porch Looking In	30 32
11	Keith Urban You'll Think Of Me	28 15
12	Josh Turner Long Black Train	27 29
13	Alan Jackson Remember When	26 38
14	Clint Black Spend My Time	25 16
15	Rascal Flatts Maberry	24 23
16	Joe Nichols Cool To Be A Fool	23 13
17	Blue County Good Little Girls	21 20
18	Keith Urban You'll Think Of Me	21 24
19	Kenny Chesney There Goes My Life	15 35
20	Brooks & Dunn Red Dirt Road	14 16
21	Dierks Bentley My Last Name	13 9
22	Toby Keith I Love This Bar	13 14
23	Big & Rich Wild West Show	13 9
24	Kellie Coffey Texas Plates	12 12
25	Buddy Jewell Help Pour Out The Rain (La	12 9
26	Keith Urban You'll Think Of Me	12 17
27	Joe Diffie Tougher Than Nails	10 5
28	George Strait Desperately	10 5
29	Tim McGraw Just To See You Smile	8 7
30	Brian McComas You're In My Head	8 5

AA Joe Diffie Tougher Than Nails 10 5  
George Strait Desperately 10 5

### WOGI Pittsburgh

VP/Pgmng: Frank Bell  
PD: Mark Lindow  
Keymarket Communications  
412-279-5400

**WOGI 98.3**

1	TW	LW
1	Toby Keith American Soldier	56 55
2	Brad Paisley Little Moments	56 36
3	Alan Jackson Remember When	47 37
4	Tim McGraw Watch The Wind Blow By	46 36
5	Josh Turner Long Black Train	40 35
6	Jimmy Wayne I Love You This Much	37 29
7	Martina McBride In My Daughter's Eyes	37 37
8	Buddy Jewell Sweet Southern Comfort	36 35
9	Brooks & Dunn You Can't Take The Honky	36 35
10	Sara Evans Perfect	36 37
11	Trace Adkins Hot Mama	35 35
12	Kenny Chesney There Goes My Life	35 36
13	Terril Clark I Wanna Do It All	34 34
14	Tracy Byrd Drinkin' Bone	33 32
15	Keith Urban You'll Think Of Me	32 26
16	George Strait Cowboys Like Us	32 30
17	Montgomery Gentry Hell Yeah	32 32
18	Chris Cagle Checks Dig It	31 33
19	Rascal Flatts Maberry	31 26
20	Dierks Bentley What Was I Thinkin'	31 34
21	Gary Allan Tough Little Boys	29 28
22	Gary Allan Tough Little Boys	29 30
23	Shedaisy Passenger Seat	27 25
24	John Michael Montgomery Letters From Ho	27 27
25	Buddy Jewell Help Pour Out The Rain (La	27 28
26	Blue County Good Little Girls	27 26
27	Povertyspeak Hillbillys Hillbilly State	27 28
28	Brooks & Dunn You Can't Take The Honky	26 26
29	Carolin Dawn Johnson Simple Life	26 27
30	Emerson Drive Last One Standing	24 25

AA Montgomery Gentry If You Ever Stop Lovi 8 0  
George Strait Desperately 7 2

### WAMZ Louisville

VP/Pgmng: Kelly Carls  
PD/MD: Coyote Calhoun  
Clear Channel 502-582-7840

**WAMZ 97.9**

1	TW	LW
1	Terril Clark I Wanna Do It All	42 39
2	Tim McGraw Watch The Wind Blow By	40 41
3	Alan Jackson Remember When	39 40
4	Toby Keith American Soldier	39 43
5	Brad Paisley Little Moments	37 39
6	Trace Adkins Hot Mama	27 19
7	Tracy Lawrence Paint Me A Birmingham	26 29
8	Martina McBride In My Daughter's Eyes	25 25
9	Toby Keith I Love This Bar	24 27
10	Josh Turner Long Black Train	24 27
11	Rascal Flatts I'll Be There	24 28
12	Kenny Chesney & Uncle Kracke When The S	23 18
13	Alan Jackson Remember When	23 18
14	Sara Evans Perfect	23 20
15	Kenny Chesney There Goes My Life	23 18
16	Keith Urban You'll Think Of Me	22 24
17	Brad Paisley Little Moments	22 20
18	Carolin Dawn Johnson Simple Life	19 19
19	David Lee Murphy Loco	18 16
20	Reba McEntire Somebody	18 17
21	Dierks Bentley My Last Name	18 18
22	Rascal Flatts Maberry	18 18
23	Gary Allan Tough Little Boys	18 20
24	Joe Nichols Cool To Be A Fool	17 18
25	Jimmy Wayne I Love You This Much	17 19
26	Blue County Good Little Girls	16 18
27	Brooks & Dunn You Can't Take The Honky	14 14
28	Buddy Jewell Sweet Southern Comfort	14 14
29	Kellie Coffey Texas Plates	14 21
30	Big & Rich Wild West Show	12 10

AA No Airplay Adds This Week

### WUSY Chattanooga

VP Pgmng: Clay Hunnicutt  
OM: Kris Van Dyke  
MD: Bill Poindexter  
Clear Channel 423-892-3333

**WUSY 101**

1	TW	LW
1	Alan Jackson Remember When	34 31
2	Dierks Bentley What Was I Thinkin'	32 32
3	Kenny Chesney There Goes My Life	31 35
4	Tim McGraw Watch The Wind Blow By	30 37
5	Keith Urban You'll Think Of Me	29 29
6	Martina McBride In My Daughter's Eyes	29 16
7	Rascal Flatts I'll Be There	29 16
8	Rascal Flatts Maberry	29 16
9	Brad Paisley Little Moments	25 32
10	Montgomery Gentry Speed	24 20
11	Pat Green Wave On Wave	22 21
12	Joe Nichols Brokenheartsville	22 21
13	John Michael Montgomery Letters From Ho	20 16
14	Josh Turner Long Black Train	19 17
15	Diamond Rio Beautiful Mess	19 18
16	Lonestar My Front Porch Looking In	19 17
17	Brad Paisley Little Moments	18 16
18	Sara Evans Perfect	18 19
19	Brooks & Dunn Red Dirt Road	17 18
20	Terril Clark I Wanna Do It All	15 13
21	Jimmy Wayne I Love You This Much	15 17
22	Keith Urban You'll Think Of Me	15 18
23	Kenny Chesney & Uncle Kracke When The S	14 12
24	Shania Twain Forever And For Always	14 11
25	Blake Shelton Oh Well	14 13
26	Gary Allan Tough Little Boys	14 14
27	Tim McGraw Real Good Man	14 15
28	Craig Morgan Almost Home	14 17
29	Buddy Jewell Sweet Southern Comfort	14 19
30	Trace Adkins Hot Mama	14 21

AA Kenny Chesney & Uncle Kracke When The S 14 2  
Joe Nichols Cool To Be A Fool 12 2  
George Strait Desperately 11 1

### KWJL Portland, OR

PD: Mike Moore  
APD/MD: Savannah Jones  
Entercom 503-228-4393

**KWJL 107.7**

1	TW	LW
1	Tim McGraw Watch The Wind Blow By	47 46
2	Brooks & Dunn You Can't Take The Honky	45 43
3	Josh Turner Long Black Train	45 45
4	Alan Jackson Remember When	44 47
5	Terril Clark I Wanna Do It All	42 45
6	Toby Keith American Soldier	42 46
7	Martina McBride In My Daughter's Eyes	39 38
8	Sara Evans Perfect	28 24
9	Rascal Flatts Maberry	26 23
10	Brad Paisley Little Moments	26 23
11	Keith Urban You'll Think Of Me	26 25
12	George Strait Desperately	26 25
13	Joe Nichols Cool To Be A Fool	24 26
14	Jimmy Wayne I Love You This Much	24 27
15	Gary Allan Tough Little Boys	24 27
16	Trace Adkins Hot Mama	23 25
17	Buddy Jewell Sweet Southern Comfort	23 25
18	Kenny Chesney & Uncle Kracke When The S	23 27
19	Shania Twain Forever And For Always	21 23
20	Toby Keith I Love This Bar	20 19
21	Tim McGraw Real Good Man	20 21
22	Rascal Flatts Maberry	19 19
23	Alan Jackson & Jimmy Buffett It's Five	18 20
24	Kellie Coffey Texas Plates	16 12
25	Kenny Chesney There Goes My Life	16 22
26	Gary Allan Tough Little Boys	15 23
27	Blue County Good Little Girls	15 21
28	Tracy Lawrence Paint Me A Birmingham	14 14
29	Shedaisy Passenger Seat	14 14
30	Big & Rich Wild West Show	13 4

AA Big & Rich Wild West Show 13 4  
John Michael Montgomery Letters From Ho 12 0

### WBCT Grand Rapids

OM: Doug Montgomery  
MD: Dave Taft  
Clear Channel 616-459-1919

**WBCT 107.7**

1	TW	LW
1	Alan Jackson Remember When	41 39
2	Toby Keith American Soldier	40 40
3	Kenny Chesney & Uncle Kracke When The S	39 32
4	Martina McBride In My Daughter's Eyes	39 32
5	Trace Adkins Hot Mama	32 30
6	Rascal Flatts Maberry	32 31
7	Josh Turner Long Black Train	32 34
8	Brad Paisley Little Moments	31 28
9	Tracy Lawrence Paint Me A Birmingham	29 18
10	John Michael Montgomery Letters From Ho	29 31
11	Keith Urban You'll Think Of Me	28 15
12	Montgomery Gentry If You Ever Stop Lovi	28 26
13	Jimmy Wayne I Love You This Much	28 26
14	Buddy Jewell Sweet Southern Comfort	27 26
15	Dierks Bentley My Last Name	27 27
16	Gary Allan Tough Little Boys	26 26
17	Terril Clark I Wanna Do It All	26 26
18	Tim McGraw Watch The Wind Blow By	24 30
19	Clint Black Spend My Time	23 26
20	Keith Urban & Jimmy Buffett It's Five	21 18
21	Toby Keith I Love This Bar	21 19
22	Pat Green Wave On Wave	19 16
23	Alan Jackson & Jimmy Buffett It's Five	19 32
24	Keith Urban You'll Think Of Me	18 16
25	Chris Cagle Checks Dig It	17 16
26	Big & Rich Wild West Show	17 16
27	Blue County Good Little Girls	16 14
28	Dierks Bentley What Was I Thinkin'	16 16
29	Montgomery Gentry Hell Yeah	16 17
30	Alabama The Fans	15 0

AA Diamond Rio We All Fall Down 15 0

### WSSL Greenville

OM/ PD: Scott Johnson  
APD/ MD: Kay Laxon  
Clear Channel 864-242-1005

**WSSL 100.9**

1	TW	LW
1	Alan Jackson Remember When	45 46
2	Toby Keith American Soldier	45 46
3	Kenny Chesney & Uncle Kracke When The S	40 45
4	Keith Urban You'll Think Of Me	40 46
5	Tim McGraw Watch The Wind Blow By	39 30
6	Toby Keith I Love This Bar	36 34
7	Brad Paisley Little Moments	34 36
8	Gary Allan Tough Little Boys	31 27
9	Jimmy Wayne I Love You This Much	30 28
10	Terril Clark I Wanna Do It All	25 39
11	Trace Adkins Hot Mama	24 25
12	Josh Turner Long Black Train	24 25
13	Sara Evans Perfect	21 24
14	Rodney Atkins Honesty (Write Me A List)	21 30
15	Gary Allan Tough Little Boys	20 22
16	Buddy Jewell Sweet Southern Comfort	20 22
17	Blue County Good Little Girls	19 19
18	Clint Black Spend My Time	19 20
19	Clint Black Spend My Time	19 20
20	Carolin Dawn Johnson Simple Life	18 17
21	Alan Jackson Remember When	18 20
22	Martina McBride In My Daughter's Eyes	17 21
23	Keith Urban You'll Think Of Me	16 15
24	George Strait Desperately	16 15
25	Kid Rock Featuring Sheryl Cr Picture	16 17
26	Alan Jackson & Jimmy Buffett It's Five	16 18
27	Kellie Coffey Texas Plates	15 13
28	Dierks Bentley My Last Name	15 14
29	Alan Jackson & Jimmy Buffett It's Five	15 16
30	Emerson Drive Fall Into Me	15 8

AA Brooks & Dunn That's What She Gets For Jeff Bates I Wanna Make You Cry 8 0

### WWYZ Hartford

PD: Justin Case  
MD: Jay Thomas  
Clear Channel 860-723-6000

**WWYZ 92.5**

1	TW	LW
1	Alan Jackson Remember When	48 47
2	Terril Clark I Wanna Do It All	47 43
3	Toby Keith American Soldier	43 49
4	Tim McGraw Watch The Wind Blow By	42 35
5	Martina McBride In My Daughter's Eyes	39 34
6	Trace Adkins Hot Mama	38 34
7	Brad Paisley Little Moments	35 36
8	Jimmy Wayne I Love You This Much	34 37
9	Kenny Chesney & Uncle Kracke When The S	30 22
10	Buddy Jewell Sweet Southern Comfort	29 28
11	Keith Urban You'll Think Of Me	29 30
12	Josh Turner Long Black Train	29 31
13	Rascal Flatts Maberry	28 22
14	Blue County Good Little Girls	27 22
15	Clint Black Spend My Time	26 23
16	George Strait Desperately	26 23
17	Kenny Chesney There Goes My Life	25 35
18	Sara Evans Perfect	22 18
19	Dierks Bentley My Last Name	22 20
20	Rodney Atkins Honesty (Write Me A List)	21 23
21	Martina McBride In My Daughter's Eyes	20 22
22	Trace Adkins Hot Mama	20 23
23	Toby Keith I Love This Bar	16 28
24	Lonestar My Front Porch Looking In	15 14
25	Montgomery Gentry Hell Yeah	15 12
26	Gary Allan Tough Little Boys	14 12
27	John Michael Montgomery Letters From Ho	13 3
28	Tim McGraw Real Good Man	13 11
29	Shania Twain I'm Only Hurt When I'm Bre	13 12
30	Shania Twain Forever And For Always	13 13

AA George Strait Desperately 23 3  
John Michael Montgomery Letters From Ho 13 3

### WESC Greenville

OM/ PD: Scott Johnson  
MD: John Landrum  
Clear Channel 864-242-4660

**WESC 92.5**

1	TW	LW
1	Alan Jackson Remember When	35 36
2	Brad Paisley Little Moments	34 36
3	Jimmy Wayne I Love You This Much	33 26
4	Brooks & Dunn You Can't Take The Honky	33 35
5	Toby Keith American Soldier	33 36
6	Brooks & Dunn You Can't Take The Honky	32 19
7	Joe De Messina I Wish	32 19
8	Keith Urban You'll Think Of Me	32 34
9	Kenny Chesney There Goes My Life	32 38

## TOP 10 BOUND

Total Detections/Gain

**KEITH URBAN 3050/112**  
*You'll Think Of Me (Capitol)*  
 Total Stations: 127 Chart Move: 12-11  
 H (11), M (104), L (12) **Airplay Adds: 0**

City	Station	10	9	8	7	6	5	4	3	2	1
L.A.	KTVA	1									
Chicago	WISN	1									
Dallas	KPLX	1									
Detroit	WYCD	1									
Boston	WJZZ	1									
Wash DC	WJLA	1									
Houston	KILT	1									
Phoenix	WYAZ	1									
Albany	WYNY	1									
Omaha	KTOT	1									
Minneapolis	WYUZ	1									
St. Louis	WYCI	1									
Tampa	WYCF	1									
Pitts.	WYCF	1									
Denver	WYCF	1									
Port OR	WYCF	1									
Cincinnati	WYCF	1									
San Jose	WYCF	1									
Rivers	WYCF	1									
Sacramento	WYCF	1									
Kan City	WYCF	1									
Millersville	WYCF	1									
San Antonio	WYCF	1									
Wash DC	WYCF	1									
Colum OH	WYCF	1									
Salt Lake	WYCF	1									
Norfolk	WYCF	1									
Charl NC	WYCF	1									
Indian	WYCF	1									
Ontario	WYCF	1									
Las Vegas	WYCF	1									
New OR	WYCF	1									
Nashv.	WYCF	1									
Green	WYCF	1									

**KENNY CHESNEY & UNCLE KRACKER 2949/669**  
*When The Sun Goes Down (BNA)*  
 Total Stations: 127 Chart Move: 17-13  
 H (20), M (77), L (30) **Airplay Adds: 14**

City	Station	10	9	8	7	6	5	4	3	2	1
L.A.	KTVA	1									
Chicago	WISN	1									
Dallas	KPLX	1									
Detroit	WYCD	1									
Boston	WJZZ	1									
Wash DC	WJLA	1									
Houston	KILT	1									
Phoenix	WYAZ	1									
Albany	WYNY	1									
Omaha	KTOT	1									
Minneapolis	WYUZ	1									
St. Louis	WYCI	1									
Tampa	WYCF	1									
Pitts.	WYCF	1									
Denver	WYCF	1									
Port OR	WYCF	1									
Cincinnati	WYCF	1									
San Jose	WYCF	1									
Rivers	WYCF	1									
Sacramento	WYCF	1									
Kan City	WYCF	1									
Millersville	WYCF	1									
San Antonio	WYCF	1									
Wash DC	WYCF	1									
Colum OH	WYCF	1									
Salt Lake	WYCF	1									
Norfolk	WYCF	1									
Charl NC	WYCF	1									
Indian	WYCF	1									
Ontario	WYCF	1									
Las Vegas	WYCF	1									
New OR	WYCF	1									
Nashv.	WYCF	1									
Green	WYCF	1									

**JOSH TURNER 2822/5**  
*Long Black Train (MCA Nashville)*  
 Total Stations: 127 Chart Move: 14-14  
 H (15), M (83), L (29) **Airplay Adds: 2**

City	Station	10	9	8	7	6	5	4	3	2	1
L.A.	KTVA	1									
Chicago	WISN	1									
Dallas	KPLX	1									
Detroit	WYCD	1									
Boston	WJZZ	1									
Wash DC	WJLA	1									
Houston	KILT	1									
Phoenix	WYAZ	1									
Albany	WYNY	1									
Omaha	KTOT	1									
Minneapolis	WYUZ	1									
St. Louis	WYCI	1									
Tampa	WYCF	1									
Pitts.	WYCF	1									
Denver	WYCF	1									
Port OR	WYCF	1									
Cincinnati	WYCF	1									
San Jose	WYCF	1									
Rivers	WYCF	1									
Sacramento	WYCF	1									
Kan City	WYCF	1									
Millersville	WYCF	1									
San Antonio	WYCF	1									
Wash DC	WYCF	1									
Colum OH	WYCF	1									
Salt Lake	WYCF	1									
Norfolk	WYCF	1									
Charl NC	WYCF	1									
Indian	WYCF	1									
Ontario	WYCF	1									
Las Vegas	WYCF	1									
New OR	WYCF	1									
Nashv.	WYCF	1									
Green	WYCF	1									

City	Station	10	9	8	7	6	5	4	3	2	1
L.A.	KTVA	1									
Chicago	WISN	1									
Dallas	KPLX	1									
Detroit	WYCD	1									
Boston	WJZZ	1									
Wash DC	WJLA	1									
Houston	KILT	1									
Phoenix	WYAZ	1									
Albany	WYNY	1									
Omaha	KTOT	1									
Minneapolis	WYUZ	1									
St. Louis	WYCI	1									
Tampa	WYCF	1									
Pitts.	WYCF	1									
Denver	WYCF	1									
Port OR	WYCF	1									
Cincinnati	WYCF	1									
San Jose	WYCF	1									
Rivers	WYCF	1									
Sacramento	WYCF	1									
Kan City	WYCF	1									
Millersville	WYCF	1									
San Antonio	WYCF	1									
Wash DC	WYCF	1									
Colum OH	WYCF	1									
Salt Lake	WYCF	1									
Norfolk	WYCF	1									
Charl NC	WYCF	1									
Indian	WYCF	1									
Ontario	WYCF	1									
Las Vegas	WYCF	1									
New OR	WYCF	1									
Nashv.	WYCF	1									
Green	WYCF	1									

**RASCAL FLATTS 2817/185**  
*Mayberry (Lyric Street)*  
 Total Stations: 127 Chart Move: 15-15  
 H (4), M (109), L (14) **Airplay Adds: 0**

City	Station	10	9	8	7	6	5	4	3	2	1
L.A.	KTVA	1									
Chicago	WISN	1									
Dallas	KPLX	1									
Detroit	WYCD	1									
Boston	WJZZ	1									
Wash DC	WJLA	1									
Houston	KILT	1									
Phoenix	WYAZ	1									
Albany	WYNY	1									



IMPACT!



Nielsen Broadcast Data Systems

Songs posting gains in detections or with a percentage loss in detections equal to or better than the monitored downtime percentage in the format. Songs listed in order of detections. \*Indicates station experienced between 24 and 48 hours of monitored downtime during the chart week.

BIG & RICH 1238/96 Wild West Show (Warner Bros./WRN) Total Stations: 123 Chart Move: 28-26 H (1), M (30), L (92) Airplay Adds: 7

Table with columns for station, format, and detections for Big & Rich.

BRIAN MCCOMAS 1124/-2 You're In My Head (Lyric Street) Total Stations: 121 Chart Move: 29-27 H (1), M (28), L (92) Airplay Adds: 2

Table with columns for station, format, and detections for Brian McComas.

REBA MCENTIRE 996/74 Somebody (MCA Nashville) Total Stations: 112 Chart Move: 30-28 H (0), M (22), L (90) Airplay Adds: 4

Table with columns for station, format, and detections for Reba McEntire.

DAVID LEE MURPHY 757/161 Loco (Audium/Koch) Total Stations: 107 Chart Move: 36-33 Heavy (0) Medium (19), Light (88) Airplay Adds: 9 KDRK, KMDL, KRST, KVOO, KXKT, WMIL, WRNS, WYGY, WYNK

PATTY LOVELESS 901/18 On Your Way Home (Epic/EMN) Total Stations: 113 Chart Move: 32-29 H (1), M (16), L (96) Airplay Adds: 0

Table with columns for station, format, and detections for Patty Loveless.

MONTGOMERY GENTRY 861/238 If You Ever Stop Loving Me (Columbia) Total Stations: 85 Chart Move: 35-30 H (2), M (19), L (64) Airplay Adds: 25

Table with columns for station, format, and detections for Montgomery Gentry.

AMY DALLEY 241/85 Men Don't Change (Curb) Total Stations: 36 Chart Move: 48-46 Heavy (0) Medium (3), Light (33) Airplay Adds: 7 KFTX, KHKI, KKCS, KZLA, WWGR, WWQM, WYPY

SHEDAISSY 800/142 Passenger Seat (Lyric Street) Total Stations: 86 Chart Move: 34-32 Heavy (1), Light (72) Airplay Adds: 11 KFDI, KIIM, WGNE, WIL, WKCN, WKLB, WOKQ, WPOR, WRBT, WXTU, WYPY

Table with columns for station, format, and detections for Shedaisy.

BROOKS & DUNN 693/296 That's What She Gets For Loving Me (Arista Nashville) Total Stations: 84 Chart Move: 41-35 Heavy (0) Medium (13), Light (71) Airplay Adds: 31 KBEG, KFDI, KHKI, KIIM, KKAT, KKCS, KNCI, KRMD, KRST, KRTY, KUZZ, KOOY, KZLA, WBEE, WCTK, WFLS, WFRE, WGNE, WIL, WKCN, WKDF, WLXQ, WMZQ, WNKT, WOKQ, WQBE, WQXK, WYKY, WSSL, WUBE, WXBQ

EMERSON DRIVE 598/85 Last One Standing (DreamWorks) Total Stations: 95 Chart Move: 38-36 Heavy (0) Medium (8), Light (87) Airplay Adds: 4 KDRK, KRST, KSKS, KWNR

Table with columns for station, format, and detections for Emerson Drive.

BILLY CURRINGTON 472/62 I Got A Feelin' (Mercury) Total Stations: 66 Chart Move: 40-38 Heavy (1) KPLX Medium (5), Light (60) Airplay Adds: 4 KSKS, KYGO, WYKY, WYNK

Table with columns for station, format, and detections for Billy Currington.

JEFF BATES 383/13 I Wanna Make You Cry (RCA) Total Stations: 64 Chart Move: 42-39 Heavy (0) Medium (2), Light (62) Airplay Adds: 5 KTEX, KUPL, KXKT, WGAR, WSSL

Table with columns for station, format, and detections for Jeff Bates.

JOE DIFFIE 317/78 Tougher Than Nails (Broken Bow) Total Stations: 49 Chart Move: 47-42 Heavy (0) Medium (3), Light (46) Airplay Adds: 12 KDRK, KFRG, KHKI, KUBL, KVOO, KZSN, WFMS, WKIS, WKKO, WNKT, WSIX, WYNK

Table with columns for station, format, and detections for Joe Diffie.

SHANIA TWAIN 284/144 It Only Hurts When I'm Breathing (Mercury) Total Stations: 42 Chart Move: 50-43 Heavy (0) Medium (6), Light (36) Airplay Adds: 11 KBEG, KFKF, KILT, KSKS, KUPL, KUPL, KZLA, WGNE, WKCN, WUBE, WWQM

CHRIS LEDOUX 71/4 Horsepower (Capitol) Total Stations: 12 Chart Move: 58-56 Heavy (0) Medium (2), Light (10) Airplay Adds: 1 KTTS

MICKEY DIMICHELE 70/69 Jolene (BroadBand) Total Stations: 35 Chart Move: Debut 57 Heavy (0) Medium (0), Light (35)

Table with columns for station, format, and detections for Mickey Dimichele.

DIAMOND RIO 217/65 We All Fall Down (Arista Nashville) Total Stations: 35 Chart Move: 49-48 Heavy (0) Medium (1), Light (34) Airplay Adds: 5 KUBL, KWNR, WBCT, WUSN, WYPY

COLT PRATHER 162/125 I Won't Go On And On (Epic/EMN) Total Stations: 53 Chart Move: Debut 49 Heavy (0) Medium (0), Light (53) Airplay Adds: 4 KHKI, WGNE, WQDR, WQMXX

Table with columns for station, format, and detections for Colt Prather.

LEE ANN WOMACK 149/76 The Wrong Girl (MCA Nashville) Total Stations: 52 Chart Move: 57-51 Heavy (0) Medium (1), Light (51) Airplay Adds: 1 KPLX

Table with columns for station, format, and detections for Lee Ann Womack.

HANK WILLIAMS JR. 116/80 Why Can't We All Just Get A Long Necki (Asylum-Curb) Total Stations: 41 Chart Move: Debut 53 Heavy (0) Medium (0), Light (41) Airplay Adds: 1 WYUU

Table with columns for station, format, and detections for Hank Williams Jr.

MERCYME 84/30 I Can Only Imagine (INO/Asylum-Curb) Total Stations: 7 Chart Move: 59-55 Heavy (0) Medium (2), Light (5) Airplay Adds: 1 WGKX

Table with columns for station, format, and detections for MercyMe.

CHRIS LEDOUX 71/4 Horsepower (Capitol) Total Stations: 12 Chart Move: 58-56 Heavy (0) Medium (2), Light (10) Airplay Adds: 1 KTTS

MICKEY DIMICHELE 70/69 Jolene (BroadBand) Total Stations: 35 Chart Move: Debut 57 Heavy (0) Medium (0), Light (35)

JULIE ROBERTS 67/17 Break Down Here (Mercury) Total Stations: 17 Chart Move: 60-59 Heavy (1) WGGY Medium (0), Light (16)

Table with columns for station, format, and detections for Julie Roberts.

ANDY GRIGGS 63/41 She Thinks She Needs Me (RCA) Total Stations: 31 Chart Move: Debut 60 Heavy (0) Medium (0), Light (31) Airplay Adds: 1 KOKC

CROSS CANADIAN RAGWEED 59/24 Sick And Tired (Universal South) Total Stations: 22 Heavy (0) Medium (2), Light (20)

Table with columns for station, format, and detections for Cross Canadian Ragweed.

BILLY DEAN 54/27 Thank God I'm A Country Boy (View 2/H2E) Total Stations: 22 Heavy (0) Medium (0), Light (22) Airplay Adds: 2 KZSN, WGH

Table with columns for station, format, and detections for Billy Dean.

LONESTAR 44/44 Let's Be Us Again (BNA) Total Stations: 19 Heavy (0) Medium (0), Light (19) Airplay Adds: 1 WUBE

Table with columns for station, format, and detections for Lonestar.

DONOVAN CHAPMAN 36/16 Hey Hollywood (Curb) Total Stations: 13 Heavy (0) Medium (1), Light (12)

Table with columns for station, format, and detections for Donovan Chapman.

KENNY CHESNEY 35/14 Some People Change (BNA) Total Stations: 7 Heavy (0) Medium (0), Light (7) Airplay Adds: 2 WQBE, WXBQ

Table with columns for station, format, and detections for Kenny Chesney.

JILL KING 34/2 98.6 Degrees And Fallin' (Blue Diamond/V-Tone) Total Stations: 2 Heavy (0) Medium (1), Light (1)

Table with columns for station, format, and detections for Jill King.

H=Heavy (35+ Detections), M=Medium (15-34), L=Light (Under 15). Airpower awarded to songs appearing in the top 20 on both the Airplay and Audience charts for the first time with increases in both detections and audience. \* Initial impact: songs appearing on this page for the first time in summary form. Airplay Adds are songs with 6 or more detections at new stations this week. The Airplay Leaderboard ranks taste-maker stations that have been the most successful in identifying future hit songs as measured by the amount of AIRPOWER titles for which they were Airplay Leaders. Refer to each format's Power Playlists page to see this week's Airplay Leaders.



## Independent Of FTC Ruling, Some Radio Grows Up

Last September, the Federal Trade Commission delivered a report to Congress regarding alcohol advertising that could potentially have repercussions throughout the radio and TV industries.

An earlier 1999 report had placed an industry-wide self-regulatory standard that all beer and flavored-malt-beverage advertisements must be directed toward an audience of which at least 50% is over the age of 21. The 2003 report found that while the industry did a good job of policing itself, the ads still reached a significant number of minors. Therefore, it raised the standard, requiring that adults must constitute at least 70% of the audience for beer commercials.

With alcohol companies having spent about \$168 million on youth-targeted formats in 2002, stations stand to lose a significant amount of revenue

and are just under the line for the new [target audience] specifications."

Modern WXRK (K-Rock) New York OM Robert Cross says, "At this point, we're hoping for the best. Simply by virtue of playing the music that we play, we're always going to be skirting that line. I don't know that there's any way short of going classic modern to make sure that you're not on one side of that line or the other. I'm looking at the bigger picture and asking if we're attracting the most people listening for as long a time as possible. If it's skewing too young over the next year or so, I'll have to do something to correct it. Right now, there's not much I can do."

Many of the other programmers *Monitor* spoke to have not seen any adverse effect on their revenue or format as a result of the FTC's decision.

"So far, we haven't really been affected by the ruling," modern WFXH (Rock 106.1) Savannah, Ga., OM Bob Neumann says. "With the exception of 7 p.m. to midnight, we're in good shape, with no lost revenue."

Active WGIR Manchester, N.H., PD Valorie Knight says, "I know that liquor and beer companies are self-regulatory, so they've already cut back. I haven't heard anything about declining revenue at my station, though."

"It forced a lot of revenue to be re-arranged," Cross says. "I know that certain dayparts are less desirable to beer companies than they were. The beer companies are policing themselves and trying to avoid any appearance of marketing to underage kids."

Yet there will ultimately be some stations negatively affected by the ruling, most likely top 40 and rhythmic stations still targeting teens. "There's a lot of stations that will be hurt by this," Demery says. "We're No. 3 in the market for teen numbers, but teens don't make up 30% of my audience. No. 1 and No. 2 have 14 to 15 shares with teens, and I have a 6."

Demery adds that KITS is in negotiations with one major beer company and one major alcohol company, and those deals will cause the station to actually do better financially than it did in 2003.

### A CLASSIC SOLUTION

One quick-fix solution that seems to be picking up steam is the burgeoning classic modern movement. During the past several months, such stations as KRQI (K-Rock) Seattle and KHWD (Howard 93.7) Sacramento, Calif., have flipped to a format that favors gold music—presumably to attract older listeners. Yet some programmers feel that it might just be a temporary solution.

"My concern with that is sustainability, [whether] these stations can be classic moderns and sustain it for the next year," Cross says. "If you do this for a year, and it works great for seven to eight months, and then you burn Alice in Chains' 'Rooster,' how are you going to get beer money when you've got a 2 share? There were only so many glory years for modern rock. How many of those stations were successful when they were modern anyway? And how much library is there?"

Ross isn't ruling out the mostly Canadian "Bob" and "Jack" stations that favor a diverse mix of music from the past four decades, either (*Airplay Monitor*, Feb. 13).

"That has already been shown to work in the right situation: in a rock'n'roll market, in a market where the women rock, in a market where either the adult top 40, the classic rock or both are vulnerable," he says. "I think it would be hard to walk into a market and get a 19 share doing anything in the U.S."

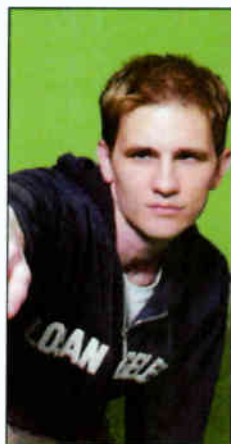

'Simply by virtue of playing the music that we play, we're always going to be skirting that line'  
— Robert Cross, WXRK (K-Rock) New York OM

enue this year and beyond. But the programmers and consultants *Airplay Monitor* spoke with say the ruling has not significantly cut into their revenue or influenced any format flips yet. And despite some radio programmers having skewed their stations older since the ruling, others think that may only be a temporary solution.

"I don't know if it's driven by the FTC, but you have to look at what happened with top 40 over the last six months, where it's gradually becoming a more adult format again," Edison Media Research VP of music and programming Sean Ross says. "There was this brief period where everyone was emboldened to serve 18-24 and 12-24, and then a couple of things happened independent of the beer issue. One was that 18-24s decided that they had less loyalty to the radio than anyone else because they had iPods and Xboxes and plenty of other choices. Also, the rhythm and hip-hop side got crowded. There are still people that want to come in and be the second or third rhythmic or hip-hop station, but there are also people starting to view it as a war of attrition."

"Nobody has said, 'We have to change format to protect our beer money.' I don't think anybody draws it like that," Ross continues. "But the sales challenges of upper vs. lower demos overall are on everybody's mind, because when have they ever not been?"

### ALREADY SKEWING OLDER

The upper vs. lower demos challenge has been on modern KITS (Live 105) San Francisco PD Sean Demery's mind too. He says his station had started skewing older since he arrived there in 2002. "Before this [beer advertising] even came up as an issue, and this is just luck, I started working on qualitative the moment I got here, as opposed to quantitative. Qualitative, in this particular case, is going after 25- to 34-year-old males as target No. 1 and jettisoning teens. We've successfully done very well 25-34, really well 18-34

## PROMOGANDA

AN OVERVIEW OF RADIO PROMOTIONS

### First Comes Love, Then Comes Marriage

In what's certain to be one of the most unconventional promotions in recent history, 20 stations gave their listeners the ultimate Valentine's Day prize: a chance to be married by America's Sweetheart herself, Courtney Love, later this year.

"With Courtney's album release coming out Valentine's week, we were trying to think of a promotion that we could use for Valentine's Day, knowing that for male-oriented modern radio it would have to be irreverent and turned upside down," Virgin executive VP of promotion Hillary Shaev says. "We were brainstorming about some way to tie in Courtney with Valentine's Day, and [modern KITS (Live 105) San Francisco PD] Sean Demery helped lead us to the idea of her marrying winners. The city of Tahoe [Nev.] offered accommodations and the ceremony, so we're using them as a partner. Radio is really approaching this as a fun, never-been-done-before promotion."

Love will become an ordained reverend and receive a license that allows her to perform weddings in the state of Nevada. The winners from the 20 stations participating in the contest will be flown to Tahoe, where they'll receive two nights at a hotel, a party for the bachelors and bachelorettes and a chance to get married by, presumably, the only ordained reverend whose obituary has already been written by *The New York Times*.

The stations involved are having fun with the idea. Modern WKQX (Q101) Chicago is ripping several pages from the headlines by having what it's calling a "skanktity of marriage weekend" to give the wedding away. "The president is concerned about the sanctity of marriage, but does he ever talk about ditzy, drunken pop star weddings, career-boosting sham Hollywood weddings or reality-show weddings?" the station's on-air promo asks. The qualifying prize is Love's new CD and his and hers (or his and his or hers and hers) nipple rings.

Modern WPLY (Y100) Philadelphia morning duo Preston Elliot and Steve Morrison asked listeners to e-mail their ideas for the "ultimate white-trash wedding" to the station. Once the morning team picks the finalists, they will appear at the station's studios to compete in a variety of challenges for the grand prize.

Modern WXRK (K-Rock) New York gave the trip away as part of its World Tour series of concert trips. "It's just like we were sending people to Japan to see the White Stripes, except you're getting married by Courtney Love," PD Robert Cross says.

However, given Love's current legal situation and unpredictable nature, at least one station declined to take part in the contest. "This is just self-preservation," one programmer says. "I love Courtney, I adore her, and I think she's tenacious, but I'm not going to do it, because I don't think she's going to be there."

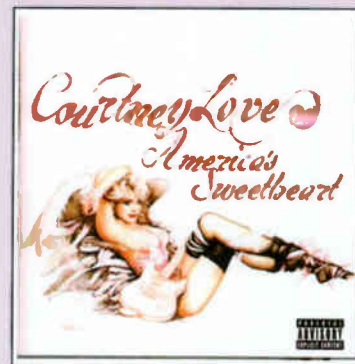

### Probot Invades United Stations



Dave Grohl, the hardest working man in rock, brought several of the collaborators on his metal side project, Probot, to United Stations Radio Networks. The album features 11 different vocalists singing over Grohl's music. Pictured standing, from left, are the Obsessed's Wino, Probot's Eric Wagner, Grohl and Voivod's Snake. Pictured sitting are "HardDrive" producer Roxy Myzal and Launch Radio Networks' Don Kaye.

Nielsen  
Broadcast Data  
Systems

Compiled from a national sample of data supplied by Nielsen Broadcast Data Systems to Airplay Monitor. 88 modern rock stations are electronically monitored 24 hours a day, 7 days a week. © 2004 VNU Business Media, Inc. All rights reserved.

★ Indicates the earned H1Predictor status in research data provided by Promasquad.

THIS WEEK	LAST WEEK	WKS. ON CHART	TITLE/IMPRINT/PROMOTION LABEL	ARTIST	DETECTIONS		AUDIENCE	
					TW	LW	MILLIONS	RANK
			★★★ No. 1 ★★★					
1	1	9	MEGALOMANIAC IMMORTAL/EPIC 2 weeks at No. 1	INCUBUS	2967	3057	17.032	1
2	2	22	NUMB WARNER BROS. ☆	LINKIN PARK	2689	2877	13.316	2
3	3	20	I AM THE HIGHWAY INTERSCOPE/EPIC ☆	AUDIOSLAVE	2377	2451	12.163	3
4	7	13	FIGURED YOU OUT ROADRUNNER/IDJMG ☆	NICKELBACK	2083	2029	8.301	10
5	9	7	I MISS YOU GEFLEN ☆	BLINK-182	2018	1891	11.128	5
6	8	10	LAST TRAIN HOME COLUMBIA	LOSTPROPHETS	1995	1985	8.889	7
7	6	33	(I HATE) EVERYTHING ABOUT YOU JIVE ☆	THREE DAYS GRACE	1962	2065	11.471	4
8	4	16	HIT THAT COLUMBIA ☆	THE OFFSPRING	1880	2310	8.458	8
9	5	25	ARE YOU GONNA BE MY GIRL ELEKTRA/EEG	JET	1834	2290	10.986	6
10	10	14	ONE THING WIND-UP	FINGER ELEVEN	1773	1740	8.277	11
11	12	12	I BELIEVE IN A THING CALLED LOVE ATLANTIC	THE DARKNESS	1694	1610	7.055	13
12	13	18	UNTIL THE DAY I DIE MAVERICK/REPRISE	STORY OF THE YEAR	1576	1559	7.293	12
13	20	3	LOVE SONG MAVERICK/VOLCANO/JIVE	311	1452	1243	8.390	9
14	15	12	THE OUTSIDER VIRGIN	A PERFECT CIRCLE	1433	1402	5.903	17
15	11	30	MEANT TO LIVE RED INK/COLUMBIA	SWITCHFOOT	1433	1629	6.292	15
16	16	13	SILVER AND COLD NITRO/DREAMWORKS/INTERSCOPE	AFI	1421	1350	6.786	14
			★★ AIRPOWER ★★★					
17	23	3	THE REASON ISLAND/IDJMG	HOOBASTANK	1286	1047	6.197	16
			★★ AIRPOWER ★★★					
18	19	11	BEHIND BLUE EYES FLIP/INTERSCOPE	LIMP BIZKIT	1263	1261	5.395	20
19	18	6	MONO VIRGIN	COURTNEY LOVE	1242	1278	5.228	23
20	14	14	HOW ABOUT YOU FLIP/ELEKTRA/EEG	STAINED	1195	1515	4.688	25
21	17	14	DARLING NIKKI ROSWELL/RCA/RMG	FOO FIGHTERS	1193	1325	5.304	21
22	21	5	ECHO WARNER BROS.	TRAPT	1172	1051	4.840	24
23	24	6	OCEAN AVENUE CAPITOL ☆	YELLOWCARD	1036	983	3.185	31
24	22	20	FEELING THIS GEFLEN	BLINK-182	903	1049	5.567	18
25	25	5	I JUST DON'T KNOW WHAT TO DO WITH MYSELF THIRD MAN/V2	THE WHITE STRIPES	873	888	5.276	22
26	34	2	COLD HARD BITCH ELEKTRA/EEG	JET	859	624	5.496	19
27	38	2	HEEL OVER HEAD FLAWLESS/GEFFEN	PUDDLE OF MUDD	839	557	3.688	28
28	28	10	RE-ALIGN REPUBLIC/UNIVERSAL/UMRG	GODSMACK	766	760	3.388	29
29	31	3	BIG BRAT DAYLIGHT/EPIC	PHANTOM PLANET	736	684	3.021	34
30	32	3	SUNDAY 413/GEFFEN	LO-PRO	723	645	1.967	-
31	26	21	CLOSURE EPIC ☆	CHEVELLE	684	855	4.190	27
32	NEW ▶		LYING FROM YOU WARNER BROS. ☆	LINKIN PARK	628	399	4.366	26
33	37	4	REPTILIA RCA/RMG	THE STROKES	613	577	2.267	39
34	33	4	AWAY FROM THE SUN REPUBLIC/UNIVERSAL/UMRG ☆	3 DOORS DOWN	602	644	1.652	-
35	30	19	AWAY FROM ME FLAWLESS/GEFFEN	PUDDLE OF MUDD	566	748	2.135	40
36	27	11	BORN TOO SLOW V2	THE CRYSTAL METHOD	560	808	1.610	-
37	40	2	WHO'S GONNA SAVE US? REPRISE ☆	THE LIVING END	551	452	1.767	-
38	29	15	FORTUNE FADED WARNER BROS.	RED HOT CHILI PEPPERS	532	752	3.157	32
39	NEW ▶		MAD WORLD UNIVERSAL/UMRG MICHAEL ANDREWS FEATURING GARY JUELS		495	438	3.282	30
			★ GREATEST GAINER/MOST AIRPLAY ADDS ★					
40	NEW ▶		RIDE CAPITOL	THE VINES	477	174	1.836	-

Songs ranked by number of detections. ○ Songs showing an increase in detections over the previous week, regardless of chart movement. A song will also receive a bullet if its percentage loss in detections does not exceed the percentage of monitored station downtime for the format. A song that has been on the chart for more than 20 weeks will generally not receive a bullet, even if it registers an increase in detections. Airpower awarded to songs appearing in the top 20 on both the Airplay and Audience charts for the first time with increases in both detections and audience. Greatest Gainer awarded to the song with the largest increase in detections. Most Airplay Adds awarded to the song registering six or more detections at the most stations for the first time this week. A song with a gain in detections over the previous week is placed first if tied with a song with a decline over the same period. When tied songs are each gaining detections or each losing detections, the song being played on more stations is placed first. Songs below the top 20 become recurrenents and are removed from the chart after 26 weeks.

## most airplay adds

# MODERN ROCK

### NEW STATIONS

<b>THE VINES</b> <i>Ride (Capitol)</i>	<b>28</b>
KFTE, KHRO, KITS, KJEE, KKND, KLEC, KNKR, KNXX, KORA, KRBZ, KROQ, KTZB, KTZO, KXTE, WARQ, WBCN, WBRU, WEQX, WFXH, WHFS, WKQX, WKRL, WPBZ, WROX, WRWK, WWCD, WZNE, WZTA	
Total Stations With Six Or More Detections: 38	
TOTAL DETECTIONS BY DAYPART: 6-10 5%, 10-3 14%, 3-7 12%, 7-12 28%, 12-6A 41%	
<b>JET</b> <i>Cold Hard Bitch (Elektra/EEG)</i>	<b>16</b>
KEDJ, KHRO, KITS, KLEC, KMBY, KTZB, WBRU, WBSX, WDYL, WEQX, WNFZ, WRAX, WRZK, WSUN, WXTM, WZNE	
Total Stations With Six Or More Detections: 46	
TOTAL DETECTIONS BY DAYPART: 6-10 10%, 10-3 18%, 3-7 16%, 7-12 26%, 12-6A 31%	
<b>LINKIN PARK</b> <i>Lying From You (Warner Bros.)</i> ☆	<b>13</b>
KHBZ, KJEE, KLEC, KMBY, KNKR, WCYY, WDYL, WEDG, WHRL, WMFS, WRWK, WRXL, WXNR	
Total Stations With Six Or More Detections: 31	
TOTAL DETECTIONS BY DAYPART: 6-10 7%, 10-3 18%, 3-7 19%, 7-12 24%, 12-6A 33%	
<b>PUDDLE OF MUDD</b> <i>Heel Over Head (Flawless/Geffen)</i>	<b>12</b>
CIMX, KMBY, KRBZ, KTEG, WBTZ, WEDG, WEND, WEQX, WKRL, WLRS, WXNR, WZNE	
Total Stations With Six Or More Detections: 47	
TOTAL DETECTIONS BY DAYPART: 6-10 5%, 10-3 20%, 3-7 16%, 7-12 23%, 12-6A 36%	
<b>HOOBASTANK</b> <i>The Reason (Island/IDJMG)</i>	<b>9</b>
KDGE, KMYZ, KROQ, WHFS, WNFZ, WPLY, WRZK, WWRX, WXDX	
Total Stations With Six Or More Detections: 66	
TOTAL DETECTIONS BY DAYPART: 6-10 8%, 10-3 19%, 3-7 16%, 7-12 22%, 12-6A 34%	

## GREATEST GAINERS MODERN ROCK

### INCREASE IN DETECTIONS

<b>THE VINES</b> • <i>Ride (Capitol)</i>	<b>+303</b>
KHRO +14, KNKR +13, KTZO +13, WBRU +13, WROX +13, KITS +12, WEQX +12, WZTA +12, KKND +11, KLEC +11	
<b>PUDDLE OF MUDD</b> • <i>Heel Over Head (Flawless/Geffen)</i>	<b>+282</b>
WKRL +26, WXNR +26, WLRS +18, WBSX +17, KTEG +14, WEQX +14, KMBY +12, WXEG +11, CIMX +11, WEDG +11	
<b>HOOBASTANK</b> • <i>The Reason (Island/IDJMG)</i>	<b>+239</b>
KDGE +20, WHFS +15, WARQ +14, KMBY +14, WRZK +11, WNFZ +11, WWRX +11, WPLY +11, KHRO +10, WXTM +10	
<b>JET</b> • <i>Cold Hard Bitch (Elektra/EEG)</i>	<b>+235</b>
KZON +19, WSUN +18, KLEC +17, KMBY +16, KHRO +16, KITS +13, WBRU +12, WZNE +10, WXTM +10, WROX +9	
<b>LINKIN PARK</b> • <i>Lying From You (Warner Bros.)</i> ☆	<b>+229</b>
KNRK +24, WEDG +19, KLEC +18, WHRL +17, CIMX +15, WRXL +14, WKQX +13, KJEE +13, WMFS +13, KHBZ +12	

## Monitor RECURRENTS MODERN ROCK

RANK	TITLE	ARTIST	IMPRINT/PROMOTION LABEL	DETECTIONS	
				TW	LW
10	ALL MY LIFE	FOO FIGHTERS	(ROSWELL/RCA/RMG)	595	609
11	TIMES LIKE THESE	FOO FIGHTERS	(ROSWELL/RCA/RMG)	591	634
12	CAN'T STOP	RED HOT CHILI PEPPERS	(WARNER BROS.)	568	638
13	WEAK AND POWERLESS	A PERFECT CIRCLE	(VIRGIN)	519	662
14	BOTTOM OF A BOTTLE	SMILE EMPTY SOUL	(THROBACK/LAVA)	493	521
15	THE RED	CHEVELLE	(EPIC)	469	532
16	SOMEDAY	NICKELBACK	(ROADRUNNER/IDJMG)	448	491
17	PLUSH	STONE TEMPLE PILOTS	(ATLANTIC)	442	407
18	SMELLS LIKE TEEN SPIRIT!	NIRVANA	(DGC/INTERSCOPE)	408	417
19	LAST RESORT	PAPA ROACH	(DREAMWORKS)	408	429
20	BRAIN STEW/JADED	GREEN DAY	(REPRISE)	400	425

Recurrenents are titles that have appeared on the Modern Rock Airplay chart for 26 weeks and have dropped below the top 20.

## Monitor MODERN ROCK PANEL

88 STATIONS

Albany, N.Y.	WEQX	Cleveland	WXTM	Lafayette, La.	KFTE	Philadelphia	WPLY	San Diego	KBZT
Albuquerque, N.M.	WHRL	Columbia, S.C.	WARQ	Las Vegas	KXTE	Phoenix	KEDJ	San Francisco	XETRA
Atlanta	KTEG	Columbus, Ohio	WWCD	Little Rock, Ark.	KLEC	Pittsburgh	KZON	Santa Barbara, Calif.	KCNL
Austin, Texas	KTZO	Dallas	KDGE	Los Angeles	KROQ	Portland, Maine	WXDX	Savannah, Ga.	KITS
Baton Rouge, La.	WNNX	Dayton, Ohio	WXEG	Louisville, Ky.	WLRS	Portland, Ore.	WCYY	Seattle	KJEE
Birmingham	KROX	Denver	KTCL	Memphis	WMFS	Providence, R.I.	KNRK	Springfield, Mo.	KNDD
Boston	KNXX	Detroit	CIMX	Miami	WZTA	Richmond, Va.	WBRU	Syracuse, N.Y.	KQRA
Buffalo, N.Y.	WRAX	El Paso, Texas	KHRO	Milwaukee	WLUM	Riverside, Calif.	WWRX	Tampa, Fla.	WKRL
Burlington, Vt.	WBCN	Fresno, Calif.	KFRF	Monmouth/Ocean, N.J.	WHTG	Rochester, N.Y.	WDYL	Toledo, Ohio	WSUN
Charleston, S.C.	WFNX	Ft. Myers, Fla.	WJBX	Monterey, Calif.	KMBY	Sacramento, Calif.	WRXL	Tucson, Ariz.	WRWK
Charlotte, N.C.	WEDG	Grand Rapids, Mich.	WGRD	Nashville	WBUZ	St. Louis	KCXX	Tulsa, Okla.	KFMA
Chicago	WBZT	Honolulu	KUCD	New Bern, N.C.	WXNR	Salt Lake City	WZNE	Washington, D.C.	KMYZ
Cincinnati	WAVF	Houston	KTZB	New Orleans	KKND		KWOD	West Palm Beach, Fla.	WHFS
	WEND	Indianapolis	WRZX	New York	WXRK		KPNT	Wilkes-Barre, Pa.	WWDC
	WKQX	Jacksonville, Fla.	WPLA	Norfolk, Va.	WROX		KCPX		WBSX
	WZZN	Johnson City, Tenn.	WRZK	Oklahoma, City	KHBZ		KENZ		
	WAQZ	Kansas City	KRBZ	Orlando, Fla.	WJRR		KXRK		
	WOXY	Knoxville, Tenn.	WNFZ		WOCL				

NEW PLAYLISTS



Songs ranked by number of detections. Playlists are listed in order of TSA weekly count, beginning with the highest-counting station. Counts are updated twice yearly following the release of the spring and fall Arbitron surveys. The number of stations shown each week varies depending upon space.

KROQ Los Angeles
Sr. VP/Pgm: Kevin Weatherly
APD: Gene Sandbloom
MD: Matt Smith
Infinity 323-930-1067

WXRK New York
OM: Robert Cross
MD: Mike Peer
Infinity 212-314-9230

WKQX Chicago
PD: Mike Stern
APD/MD: Jacent Jackson
Emmis 312-527-8348

WZZN Chicago
PD: Bill Gamble
APD: Steve Levy
MD: James VanOsdol
ABC 312-984-9923

WWDC Washington, DC
OM: Joe Vecellio
MD: Donielle Flynn
Clear Channel 301-587-7100

KDGE Dallas
PD: Duane Doherty
APD/MD: Alan Ayo
Clear Channel 972-770-7777

WHFS Washington, DC
PD: Lisa Worden
MD: Pat Ferrise
Infinity 301-306-0991

KITS San Francisco
PD: Sean Demery
APD/MD: Aaron Axelsen
Infinity 415-402-6700

WBCN Boston
VP/Pgm: Oedipus
APD/MD: Steven Strick
AMD: Josh Aarons
Infinity 617-266-1111

WNNX Atlanta
Dir/Pgm: Leslie Fram
PD: Chris Williams
MD: Jay Harren
Susquehanna 404-266-0997

KTBB Houston
PD: Vince Richards
MD: Don Jantzen
Clear Channel 713-968-1000

WPLY Philadelphia
PD: Jim McGuinn
MD: Dan Fein
Radio One 610-276-1100

CIMX Detroit
PD: Murray Brookshaw
APD: Vince Cannova
MD: "Phat" Matt Franklin
CHUM Group 519-258-8888

KZON Phoenix
PD: Kevin Mannion
MD: Mitzie Lewis
Infinity 602-258-8181

KNDD Seattle
PD: Phil Manning
APD: Jim Keller
Entercom 206-622-3251

WZTA Miami
OM: Rob Roberts
Dir/Rock Pgm: Troy Hanson
MD: Mike Killabrew
Clear Channel 954-862-2000

KTCL Denver
Dir/Pgm: Mike O'Connor
Interim MD: Hill Jordan
Clear Channel 303-713-8000

KPNT St. Louis
PD: Tommy Mattern
MD: Frizz
Emmis 618-231-1057

WXDX Pittsburgh
OM: John Moschitta
MD: Vinnie Ferguson
Clear Channel 412-937-1441

XTRA San Diego
Dir/Pgm: Jim Richards
MD: "Smiling Marty" Whitney
Clear Channel 858-292-2000

WOGL Orlando
Interim PD: Bobby Smith
Infinity 407-919-1000

WJRR Orlando
PD: Pat Lynch
MD: Brian Dickerman
Clear Channel 407-916-7790

KWOC Sacramento
SM: Curtiss Johnson
PD: Ron Bunce
MD: Marco Collins
Entercom 916-334-7777

WXTM Cleveland
PD: Kim Monroe
APD: Dom Nardella
MD: Pete Schiecke
Infinity 216-861-0100

Songs posting gains in detections or with a percentage loss in detections equal to or better than the monitored downtime percentage in the format. Songs listed in order of detections.

\*Indicates station experienced between 24 and 28 hours of monitored downtime during the chart week.

TOP 10 BOUND

Total Detections/Gain

THE DARKNESS 1694/84

I Believe In A Thing Called Love (Atlantic)
Total Stations: 74 Chart Move: 12-11
H (16), M (40), L (18) Airplay Adds: 0

Table with columns: Station, LW, 2W, 3W, ID. Lists stations like New York, L.A., Chicago, San Fran, etc. and their chart positions.

STORY OF THE YEAR 1576/17

Until The Day I Die (Maverick/Reprise)
Total Stations: 73 Chart Move: 13-12
H (18), M (35), L (20) Airplay Adds: 0

Table with columns: Station, LW, 2W, 3W, ID. Lists stations and their chart positions for 'Story of the Year'.

311 1452/209

Love Song (Maverick/Volcano/Jive)
Total Stations: 74 Chart Move: 20-13
H (10), M (42), L (22) Airplay Adds: 8

Table with columns: Station, LW, 2W, 3W, ID. Lists stations and their chart positions for '311'.

A PERFECT CIRCLE 1433/31

The Outsider (Virgin)
Total Stations: 77 Chart Move: 15-14
H (10), M (39), L (28) Airplay Adds: 0

Table with columns: Station, LW, 2W, 3W, ID. Lists stations and their chart positions for 'A Perfect Circle'.

AFI 1421/71

Silver And Cold (Nitro/DreamWorks/Interscope)
Total Stations: 70 Chart Move: 16-16
H (11), M (33), L (26) Airplay Adds: 2

Table with columns: Station, LW, 2W, 3W, ID. Lists stations and their chart positions for 'AFI'.

AIRPOWER BOUND

Total Detections/Gain 1172/121

TRAPT 1172/121

Echo (Warner Bros.)
Total Stations: 69 Chart Move: 21-22
H (8), M (31), L (30) Airplay Adds: 4

Table with columns: Station, LW, 2W, 3W, ID. Lists stations and their chart positions for 'TRAPT'.

AIRPOWER

Total Detections/Gain

HOOBASTANK 1286/239

The Reason (Island/IDJMG)
Total Stations: 70 Chart Move: 23-17
H (9), M (34), L (27) Airplay Adds: 9

Table with columns: Station, LW, 2W, 3W, ID. Lists stations and their chart positions for 'Hoobastank'.

AIRPLAY LEADER

(FIRST STATION TO 150 PLAYS)

KWOC • Sacramento, CA

PD: Ron Bunce MD: Marco Collins Date: 01/11/04

Table with columns: Station, LW, 2W, 3W, ID. Lists stations and their chart positions for 'Airplay Leader'.

LIMP BIZKIT 1263/2

Behind Blue Eyes (Fliip/Interscope)
Total Stations: 49 Chart Move: 19-18
H (7), M (23), L (9) Airplay Adds: 0

Table with columns: Station, LW, 2W, 3W, ID. Lists stations and their chart positions for 'Limp Bizkit'.

WASH DC

Table with columns: Station, LW, 2W, 3W, ID. Lists stations in Washington DC and their chart positions.

AIRPOWER BOUND

Total Detections/Gain 1172/121

TRAPT 1172/121

Echo (Warner Bros.)
Total Stations: 69 Chart Move: 21-22
H (8), M (31), L (30) Airplay Adds: 4

Table with columns: Station, LW, 2W, 3W, ID. Lists stations and their chart positions for 'TRAPT'.

AIRPOWER

Total Detections/Gain

YELLOWCARD 1036/53

Ocean Avenue (Capitol)
Total Stations: 63 Chart Move: 24-23
H (3), M (32), L (28) Airplay Adds: 2

Table with columns: Station, LW, 2W, 3W, ID. Lists stations and their chart positions for 'Yellowcard'.

JET 859/235

Cold Hard Bitch (Elektra/EEG)
Total Stations: 73 Chart Move: 34-26
H (5), M (24), L (44) Airplay Adds: 16

Table with columns: Station, LW, 2W, 3W, ID. Lists stations and their chart positions for 'Jet'.

LO-PRO 723/78

Sunday (413/Geffen)
Total Stations: 53 Chart Move: 32-30
H (1), M (23), L (29) Airplay Adds: 3

Table with columns: Station, LW, 2W, 3W, ID. Lists stations and their chart positions for 'Lo-Pro'.

LO-PRO 723/78

Sunday (413/Geffen)
Total Stations: 53 Chart Move: 32-30
H (1), M (23), L (29) Airplay Adds: 3

Table with columns: Station, LW, 2W, 3W, ID. Lists stations and their chart positions for 'Lo-Pro'.

PUDDLE OF MUDD 839/282

Heel Over Head (Flawless/Geffen)
Total Stations: 59 Chart Move: 38-27
H (1), M (28), L (30) Airplay Adds: 12

Table with columns: Station, LW, 2W, 3W, ID. Lists stations and their chart positions for 'Puddle of Mudd'.

GODSMACK 766/6

Re-Align (Republic/Universal/UMRG)
Total Stations: 38 Chart Move: 28-28
H (9), M (14), L (15) Airplay Adds: 0

Table with columns: Station, LW, 2W, 3W, ID. Lists stations and their chart positions for 'Godsmack'.

THE STROKES 613/36

Reptilia (RCA/RMG)
Total Stations: 57 Chart Move: 37-33
H (1), M (14), L (42) Airplay Adds: 3

Table with columns: Station, LW, 2W, 3W, ID. Lists stations and their chart positions for 'The Strokes'.

PHANTOM PLANET 736/52

Big Brat (Daylight/Epic)
Total Stations: 56 Chart Move: 31-29
H (0), M (24), L (32) Airplay Adds: 2

Table with columns: Station, LW, 2W, 3W, ID. Lists stations and their chart positions for 'Phantom Planet'.

THE LIVING END 551/99

Who's Gonna Save Us? (Reprise)
Total Stations: 60 Chart Move: 40-37
H (0), M (9), L (51) Airplay Adds: 6

Table with columns: Station, LW, 2W, 3W, ID. Lists stations and their chart positions for 'The Living End'.

MICHAEL ANDREWS FEAT. GARY JUELS 495/57

Mad World (Universal/UMRG)
Total Stations: 35 Chart Move: Debut 39
H (2), M (17), L (16) Airplay Adds: 4

Table with columns: Station, LW, 2W, 3W, ID. Lists stations and their chart positions for 'Michael Andrews'.

LINKIN PARK 628/229

Lying From You (Warner Bros.)
Total Stations: 44 Chart Move: Debut 32
H (6), M (13), L (25) Airplay Adds: 13

Table with columns: Station, LW, 2W, 3W, ID. Lists stations and their chart positions for 'Linkin Park'.

AIRPOWER

Total Detections/Gain

TRAPT 1172/121

Echo (Warner Bros.)
Total Stations: 69 Chart Move: 21-22
H (8), M (31), L (30) Airplay Adds: 4

Table with columns: Station, LW, 2W, 3W, ID. Lists stations and their chart positions for 'TRAPT'.

AIRPOWER

Total Detections/Gain

YELLOWCARD 1036/53

Ocean Avenue (Capitol)
Total Stations: 63 Chart Move: 24-23
H (3), M (32), L (28) Airplay Adds: 2

Table with columns: Station, LW, 2W, 3W, ID. Lists stations and their chart positions for 'Yellowcard'.

LO-PRO 723/78

Sunday (413/Geffen)
Total Stations: 53 Chart Move: 32-30
H (1), M (23), L (29) Airplay Adds: 3

Table with columns: Station, LW, 2W, 3W, ID. Lists stations and their chart positions for 'Lo-Pro'.

THE LIVING END 551/99

Who's Gonna Save Us? (Reprise)
Total Stations: 60 Chart Move: 40-37
H (0), M (9), L (51) Airplay Adds: 6

Table with columns: Station, LW, 2W, 3W, ID. Lists stations and their chart positions for 'The Living End'.

MICHAEL ANDREWS FEAT. GARY JUELS 495/57

Mad World (Universal/UMRG)
Total Stations: 35 Chart Move: Debut 39
H (2), M (17), L (16) Airplay Adds: 4

Table with columns: Station, LW, 2W, 3W, ID. Lists stations and their chart positions for 'Michael Andrews'.

H=Heavy (30+ Detections), M=Medium (15-29), L=Light (Under 15). Airpower awarded to songs appearing in the top 20 on both the Airplay and Audience charts for the first time with increases in both detections and audience. \* Initial impact: songs appearing on this page for the first time in summary form. Airplay Adds are songs with 6 or more detections at new stations this week. The Airplay Leaderboard ranks taste-maker stations that have been the most successful in identifying future hit songs as measured by the amount of AIRPOWER titles for which they were Airplay Leaders. Refer to each format's Power Playlists page to see this week's Airplay Leaders. ☆ Indicates title earned HitPredictor status in research data provided by Protoniq.

Chart Bound table with columns for station, song, and detections/gain.

THE VINES Ride (Capitol) 477/303

Chart Bound table for The Vines.

CHART BOUND

Main Chart Bound table with columns for station, song, and detections/gain.

THE BURDEN BROTHERS 234/19

Chart Bound table for The Burden Brothers.

N\*E\*R\*D\* She Wants To Move (Virgin) 120/75

Chart Bound table for N\*E\*R\*D\*.

KINGS OF LEON 83/35

Chart Bound table for Kings of Leon.

both detections and audience. \* Initial impact: songs appearing on this page for the first time in summary form. Airplay Adds are songs with 6 or more detections at new stations this week.

WRZX Indianapolis playlist with station logo and song list.

KEDJ Phoenix playlist with station logo and song list.

KCXX Riverside/San Bernardino playlist with station logo and song list.

WSUN Tampa playlist with station logo and song list.

KXTE Las Vegas playlist with station logo and song list.

KXKR Salt Lake City playlist with station logo and song list.

WEND Charlotte playlist with station logo and song list.

WBUR Providence playlist with station logo and song list.

KCNL San Francisco playlist with station logo and song list.

KBZT San Diego playlist with station logo and song list.

KNRK Portland, OR playlist with station logo and song list.

WBUZ Nashville playlist with station logo and song list.



WYSP Philadelphia PD: Tim Sabean APD: Gil Edwards MD: Spike Infinity 215-625-9460

WRIF Detroit OM: Doug Podell APD/MD: Mark Pennington Greater Detroit 248-547-0101

KEGL Dallas PD: Max Ryan APD: Chris Ryan MD: Cindy Scull Clear Channel 972-869-9700

KOXR Minneapolis PD: Wade Linder APD/MD: Pablo ABC/Disney 612-617-4000

WMMS Cleveland PD: Jim Trapp MD: Slats Clear Channel 216-520-2600

WAAF Boston PD: Keith Hastings MD: Mistress Carrie Entercom 617-779-5800

KISW Seattle PD: Dave Richards APD/MD: Ryan Castle Entercom 206-285-7625

KBPI Denver Dir/Pgm: Mike O'Connor PD: Bob Richards APD/MD: Willie B. Clear Channel 303-713-8000

KQRC Kansas City Dir/Pgm: Mike O'Connor APD/MD: Dave Fritz Entercom 913-677-8998

KISS San Antonio OM: Virgil Thompson PD: Kevin Vargas MD: CJ Cruz Cox 210-646-0105

WXTB Tampa Dir/Pgm: Brad Hardin APD/MD: Brian Medin Clear Channel 813-832-1000

WBXZ Columbus PD: Hal Fish APD/MD: Ronni Hunter North America 614-481-7800

KIOZ San Diego Dir: FM Pgm: Jim Richards PD/MD: Shauna Moran Clear Channel 858-292-2000

WIYY Baltimore PD: Dave Hill APD/MD: Rob Heckman Hearst 410-889-0098

KSJO San Francisco OM: Brian Thomas PD: Zack Tyler Clear Channel 408-453-5400

WLZR Milwaukee PD: Sean Elliott APD/MD: Marilyn Mee Saga 414-978-9000

KUPD Phoenix PD: JJ Jeffries MD: Larry McFeele Sandusky 480-838-0400

KUFO Portland OM: Dave Numme APD/MD: Dan Bozyk Infinity 503-222-1011

KCAL San Bernardino PD: Steve Hoffman MD: MJ Matthews Anaheim 909-793-3554

KRXQ Sacramento SM: Jim Fox PD: Pat Martin MD: Paul Marshall Entercom 916-334-7777

WCCC Hartford OM/PD: Michael Piccozzi APD/MD: Mike Karolyi Marlin 860-525-1069

WQXA Harrisburg PD: Claudine DeLorenzo MD: Nixon Citadel 717-367-7700

WNOR Norfolk PD: Harvey Kojan APD/MD: Tim Parker Saga 757-366-9900

WTPT Greenville, SC OM/PD: Mark Hendrix Barnstable 864-467-9330



IMPACT! AIRPLAY Monitor Nielsen Broadcast Data Systems

Songs posting gains in detections or with a percentage loss in detections equal to or better than the monitored downtime percentage in the format. Songs listed in order of detections.

TOP 10 BOUND

Total Detections/Gain 849/36

TANTRIC Hey Now (Maverick/Reprise) Total Stations: 49 Chart Move: 14-12 H (16), M (19), L (14)

SHINEDOWN 45 (Atlantic) Total Stations: 42 Chart Move: 15-15 H (17), M (12), L (13)

SHINEDOWN 45 (Atlantic) Total Stations: 42 Chart Move: 15-15 H (17), M (12), L (13)

DAMAGEPLAN Save Me (Elektra/EEG) Total Stations: 47 Chart Move: 20-18 H (8), M (16), L (23)

DAMAGEPLAN Save Me (Elektra/EEG) Total Stations: 47 Chart Move: 20-18 H (8), M (16), L (23)

AIRPOWER BOUND

LOSTPROPHETS Last Train Home (Columbia) Total Stations: 52 Chart Move: 17-16 H (10), M (10), L (32)

LOSTPROPHETS Last Train Home (Columbia) Total Stations: 52 Chart Move: 17-16 H (10), M (10), L (32)

TRAPT Echo (Warner Bros.) 707/104

AIRPLAY LEADER (FIRST STATION TO 100 PLAYS)

KPOI • Honolulu, HI PD: Ryan Sean MD: Fil Slash Date: 02/01/04

TRAPT Echo (Warner Bros.) 707/104

KORN Y'all Want A Single (Immortal/Epic) 658/54

AIRPLAY LEADER (FIRST STATION TO 100 PLAYS)

KXXR • Minneapolis, MN PD: Wade Linder MD: Pablo Date: 01/11/04

KORN Y'all Want A Single (Immortal/Epic) 658/54

AIRPOWER BOUND

SEVENDUST Broken Down (TVT) Total Stations: 45 Chart Move: 23-21 H (11), M (8), L (26)

SEVENDUST Broken Down (TVT) Total Stations: 45 Chart Move: 23-21 H (11), M (8), L (26)

KID ROCK Jackson, Mississippi (Atlantic) Total Stations: 37 Chart Move: 32-22 H (4), M (13), L (20)

KID ROCK Jackson, Mississippi (Atlantic) Total Stations: 37 Chart Move: 32-22 H (4), M (13), L (20)

3 DOORS DOWN Away From The Sun (Republic/Universal/UMRG) Total Stations: 29 Chart Move: 27-24 H (7), M (11), L (11)

3 DOORS DOWN Away From The Sun (Republic/Universal/UMRG) Total Stations: 29 Chart Move: 27-24 H (7), M (11), L (11)

LO-PRO Sunday (413/Geffen) Total Stations: 41 Chart Move: 30-25 H (3), M (8), L (30)

LO-PRO Sunday (413/Geffen) Total Stations: 41 Chart Move: 30-25 H (3), M (8), L (30)

JET Cold Hard Bitch (Elektra/EEG) Total Stations: 42 Chart Move: 36-27 H (5), M (6), L (31)

JET Cold Hard Bitch (Elektra/EEG) Total Stations: 42 Chart Move: 36-27 H (5), M (6), L (31)

THE DARKNESS I Believe In A Thing Called Love (Atlantic) Total Stations: 33 Chart Move: 28-28 H (5), M (7), L (21)

THE DARKNESS I Believe In A Thing Called Love (Atlantic) Total Stations: 33 Chart Move: 28-28 H (5), M (7), L (21)

PUDDLE OF MUDD Heel Over Head (Flawless/Geffen) Total Stations: 38 Chart Move: 40-29 H (2), M (9), L (27)

PUDDLE OF MUDD Heel Over Head (Flawless/Geffen) Total Stations: 38 Chart Move: 40-29 H (2), M (9), L (27)

LINKIN PARK Lying From You (Warner Bros.) 403/176

LINKIN PARK Lying From You (Warner Bros.) 403/176

P.O.D. Change The World (Atlantic) 394/73

P.O.D. Change The World (Atlantic) 394/73

DROWNING POOL Step Up (Wind-up) Total Stations: 32 Chart Move: 37-33 H (3), M (8), L (21)

DROWNING POOL Step Up (Wind-up) Total Stations: 32 Chart Move: 37-33 H (3), M (8), L (21)

HOOBASTANK The Reason (Island/IDJMG) Total Stations: 23 Chart Move: Debut 34 H (4), M (4), L (15)

HOOBASTANK The Reason (Island/IDJMG) Total Stations: 23 Chart Move: Debut 34 H (4), M (4), L (15)

ILL NINO This Time's For Real (Roadrunner/IDJMG) Total Stations: 33 Chart Move: 38-35 H (3), M (3), L (27)

ILL NINO This Time's For Real (Roadrunner/IDJMG) Total Stations: 33 Chart Move: 38-35 H (3), M (3), L (27)

CROSSFADE Cold (Columbia) Total Stations: 34 Chart Move: Debut 37 H (1), M (4), L (29)

CROSSFADE Cold (Columbia) Total Stations: 34 Chart Move: Debut 37 H (1), M (4), L (29)

DROPBOX Wishbone (Republic/Universal/UMRG) Total Stations: 34 Chart Move: 39-38 H (1), M (4), L (29)

DROPBOX Wishbone (Republic/Universal/UMRG) Total Stations: 34 Chart Move: 39-38 H (1), M (4), L (29)

CHART BOUND

APARTMENT 26 Give Me More (Atlantic) Total Stations: 25 Chart Move: 25 Heavy (0), Medium (6), Light (19)

APARTMENT 26 Give Me More (Atlantic) Total Stations: 25 Chart Move: 25 Heavy (0), Medium (6), Light (19)

THOUSANDFOOTKRITCH Rowkfish (Tooth & Nail/EMC) Total Stations: 21 Chart Move: 21 Heavy (2), Medium (2), Light (17)

THOUSANDFOOTKRITCH Rowkfish (Tooth & Nail/EMC) Total Stations: 21 Chart Move: 21 Heavy (2), Medium (2), Light (17)

BLINDSIDE All Of Us (Elektra/EEG) Total Stations: 24 Chart Move: 24 Heavy (1), Medium (3), Light (20)

BLINDSIDE All Of Us (Elektra/EEG) Total Stations: 24 Chart Move: 24 Heavy (1), Medium (3), Light (20)

TESLA Caught In A Dream (Sanctuary) Total Stations: 16 Chart Move: 16 Heavy (2), Medium (4), Light (10)

TESLA Caught In A Dream (Sanctuary) Total Stations: 16 Chart Move: 16 Heavy (2), Medium (4), Light (10)

MUSHROOMHEAD Crazy (Filthy Hands/Universal/UMRG) Total Stations: 20 Chart Move: 20 Heavy (1), Medium (1), Light (18)

MUSHROOMHEAD Crazy (Filthy Hands/Universal/UMRG) Total Stations: 20 Chart Move: 20 Heavy (1), Medium (1), Light (18)

SOIL Redefine (J/RMG) Total Stations: 21 Chart Move: 21 Heavy (1), Medium (2), Light (18)

SOIL Redefine (J/RMG) Total Stations: 21 Chart Move: 21 Heavy (1), Medium (2), Light (18)

SLOTH Dead Generation (Hollywood) Total Stations: 21 Chart Move: 21 Heavy (0), Medium (3), Light (18)

SLOTH Dead Generation (Hollywood) Total Stations: 21 Chart Move: 21 Heavy (0), Medium (3), Light (18)

AUTOMATIC BLACK Go Your Way (Arista) Total Stations: 14 Chart Move: 14 Heavy (0), Medium (2), Light (12)

AUTOMATIC BLACK Go Your Way (Arista) Total Stations: 14 Chart Move: 14 Heavy (0), Medium (2), Light (12)

THE BURDEN BROTHERS Beautiful Night (Kirtland/Trauma) Total Stations: 14 Chart Move: 14 Heavy (1), Medium (0), Light (13)

THE BURDEN BROTHERS Beautiful Night (Kirtland/Trauma) Total Stations: 14 Chart Move: 14 Heavy (1), Medium (0), Light (13)

★ EVERLAST White Trash Beautiful (Island/IDJMG) Total Stations: 15 Chart Move: 15 Heavy (0), Medium (2), Light (13)

★ EVERLAST White Trash Beautiful (Island/IDJMG) Total Stations: 15 Chart Move: 15 Heavy (0), Medium (2), Light (13)

H=Heavy (21+ Detections), M=Medium (14-20), L=Light (Under 14). Airpower awarded to songs appearing in the top 20 on both the Airplay and Audience charts for the first time with increases in both detections and audience.

HERITAGE ROCK

Main chart table with columns: THIS WEEK, LAST WEEK, WKS. ON CHART, TITLE/IMPRINT/PROMOTION LABEL, ARTIST, DETECTIONS (TW, LW), AUDIENCE (MILLIONS, RANK). Includes songs like 'FIGURED YOU OUT', 'I AM THE HIGHWAY', 'SO FAR AWAY', etc.

TRIPLE-A chart table with columns: THIS WEEK, LAST WEEK, WKS. ON CHART, TITLE/IMPRINT/PROMOTION LABEL, ARTIST, DETECTIONS (TW, LW), AUDIENCE (MILLIONS, RANK). Includes songs like 'SUNRISE', 'BREATHE', 'SHE DON'T WANT NOBODY NEAR', etc.

Compiled from a national sample of data supplied by Nielsen Broadcast Data Systems. 45 heritage rock and 21 triple-A stations are electronically monitored 24 hours a day, 7 days a week. Songs ranked by number of detections...

HERITAGE ROCK IMPACT!

Songs posting gains in detections or with a percentage loss in detections equal to or better than the monitored detection percentage in the format. Songs listed in order of detections.

TOP 10 BOUND

STAIN D chart table: STAIN D - How About You (Filip/Elektra/EEG). Total Stations: 20. Chart Move: 12-12. Airplay Adds: 1. Includes station list with call letters and ratings.

FUEL chart table: FUEL - Million Miles (Epic). Total Stations: 21. Chart Move: 15-13. Airplay Adds: 0. Includes station list with call letters and ratings.

AIRPOWER

GODSMACK chart table: GODSMACK - Re-Align (Republic/Universal/UMRG). Total Stations: 12. Chart Move: 23-19. Airplay Adds: 0. Includes station list with call letters and ratings.

KZRR chart table: KZRR - Albuquerque, NM PD: Phil Mahoney MD: Rob Brothers. Total Stations: 12. Chart Move: 23-19. Airplay Adds: 0. Includes station list with call letters and ratings.

H=Heavy (18+ Detections), M=Medium (12-17), L=Light (Under 12). Airpower awarded to songs appearing in the top 20 on both the Airplay and Audience charts for the first time with increases in both detections and audience.

AIRPOWER BOUND

THE DARKNESS chart table: THE DARKNESS - I Believe In A Thing Called Love (Atlantic). Total Stations: 20. Chart Move: 16-14. Airplay Adds: 1. Includes station list with call letters and ratings.

KID ROCK chart table: KID ROCK - Jackson, Mississippi (Atlantic). Total Stations: 13. Chart Move: Debut 25. Includes station list with call letters and ratings.

CHART BOUND

A PERFECT CIRCLE chart table: A PERFECT CIRCLE - The Outsider (Virgin). Total Stations: 10. Chart Move: Debut 30. Includes station list with call letters and ratings.

GREATEST GAINERS HERITAGE ROCK

Table listing Greatest Gainers with columns: Artist, Song Title, Increase in Detections. Includes entries for TESLA, 3 DOORS DOWN, JET, KID ROCK, and PUDDLE OF MUDD.

MAINSTREAM TOP 40

Detections

Table listing stations and songs for the Mainstream Top 40. Includes stations like WFLY Albany, N.Y., WAEB Allentown, Pa., WSTR Atlanta, etc.

Table listing stations and songs for KFMD Denver, KDKM Des Moines, Iowa, WYXX Fort Myers, Fla., etc.

Table listing stations and songs for WZEE Madison, Wis., WHYI Miami, WXSS Milwaukee, etc.

Table listing stations and songs for WXLK Roanoke, Va., WYGR York, Pa., WTIC Hartford, Conn., etc.

Table listing stations and songs for WKDD Akron, Ohio, KAMX Austin, Texas, KLLY Bakersfield, Calif., etc.

Table listing stations and songs for WKDD Akron, Ohio, KAMX Austin, Texas, KLLY Bakersfield, Calif., etc.

Table listing stations and songs for WYJB Albany, N.Y., WLEV Allentown, Pa., WBBQ Augusta, Ga., etc.

Table listing stations and songs for WRAL Raleigh, N.C., WRSN Raleigh, N.C., WTVR Richmond, Va., etc.



<b>KHKK</b> Des Moines, Iowa Montgomery Gentry If You Ever Stop Joe Diffie Tougher Than Nails Coit Prather I Won't Go On & On John Michael Montgomery Letters From Brooks & Dunn That's What She Gets Brooks & Dunn That's What She Gets Amy Dalley Men Don't Change Chris Cagle I'd Be Lying	42 7 7 6 6 6 6
<b>WYCD</b> Detroit George Strait Desperately	9
<b>KHEY</b> El Paso, Texas George Strait Desperately Kenny Chesney & Uncle Kra When The	9 9
<b>WWGR</b> Fort Myers, Fla. Tracy Lawrence Paint Me A Birmingham Brooks & Dunn That's What She Gets George Strait Desperately Amy Dalley Men Don't Change	15 9 9 9
<b>WFRE</b> Frederick, Md. Tracy Lawrence Paint Me A Birmingham Brooks & Dunn That's What She Gets Montgomery Gentry If You Ever Stop George Strait Desperately	12 11 11 6
<b>WFLS</b> Fredericksburg, Va. Brooks & Dunn That's What She Gets	8
<b>KSKS</b> Fresno, Calif. Shania Twain It Only Hurts When I'm Emerson Drive Last One Standing Billy Currington I Got A Feeling	24 11 7
<b>WBCT</b> Grand Rapids Diamond Rio We All Fall Down	12
<b>WNCY</b> Green Bay, Wis. John Michael Montgomery Letters From	7
<b>WSSL</b> Greenville, S.C. Brooks & Dunn That's What She Gets Jeff Bates I Wanna Make You Cry	8 6
<b>WRBT</b> Harrisburg, Pa. George Strait Desperately SheDaisy Passenger Seat Tracy Lawrence Paint Me A Birmingham	16 6 6
<b>WWYZ</b> Hartford, Conn. George Strait Desperately John Michael Montgomery Letters From	23 13
<b>KILT</b> Houston Shania Twain It Only Hurts When I'm Montgomery Gentry If You Ever Stop Rebe McEntire Somebody	21 6 6
<b>WFMS</b> Indianapolis Joe Diffie Tougher Than Nails John Michael Montgomery Letters From	10 10
<b>WBQ</b> Johnson City Kenny Chesney & Uncle Kra When The Brooks & Dunn That's What She Gets	13 7
<b>KBEQ</b> Kansas City Shania Twain It Only Hurts When I'm Brooks & Dunn That's What She Gets Chris Cagle I'd Be Lying	17 15 13
<b>KFKF</b> Kansas City Shania Twain It Only Hurts When I'm Scotty Emerick The Coast Is Clear	11 7
<b>WDAF</b> Kansas City Oleaks Bentley My Last Name Montgomery Gentry If You Ever Stop	12 9
<b>WVW</b> Knoxville, Tenn. John Michael Montgomery Letters From	12
<b>KMDL</b> Lafayette, La. David Lee Murphy Loco	10
<b>KKX</b> Lafayette, La. Andy Griggs She Thinks She Needs Me Josh Turner Long Black Train	14 7
<b>WPCV</b> Lakeland, Fla. Brian McCaspe You're In My Head	7
<b>KWNR</b> Las Vegas Kenny Chesney & Uncle Kra When The Diamond Rio We All Fall Down Big & Rich Wild West Show Emerson Drive Last One Standing	21 9 9 9
<b>WLXX</b> Lexington, Ky. Brooks & Dunn That's What She Gets	15
<b>KSSN</b> Little Rock, Ark. Carolyn Dawn Johnson Simple Life	6
<b>KZLA</b> Los Angeles Shania Twain It Only Hurts When I'm Brooks & Dunn That's What She Gets Amy Dalley Men Don't Change Clint Black Spend My Time	15 7 6 6
<b>WWQM</b> Madison, Wis. Montgomery Gentry If You Ever Stop Shania Twain It Only Hurts When I'm Amy Dalley Men Don't Change	16 15 11
<b>KTEX</b> McAllen, Texas Kenny Chesney & Uncle Kra When The Jeff Bates I Wanna Make You Cry	20 8
<b>WGKX</b> Memphis Marcy I Can Only Imagine	13
<b>WKIS</b> Miami Joe Diffie Tougher Than Nails George Strait Desperately	10 9
<b>WMIL</b> Milwaukee David Lee Murphy Loco Big & Rich Wild West Show George Strait Desperately	11 9 8
<b>KEYE</b> Minneapolis John Michael Montgomery Letters From Chris Cagle I'd Be Lying	17 6
<b>WLWI</b> Montgomery, Ala. Kenny Chesney & Uncle Kra When The John Michael Montgomery Letters From Carolyn Dawn Johnson Simple Life	15 15 6

<b>WMUS</b> Muskegon, MI George Strait Desperately	8
<b>WKDF</b> Nashville Brooks & Dunn That's What She Gets	7
<b>WSIX</b> Nashville Montgomery Gentry If You Ever Stop Joe Diffie Tougher Than Nails	12 7
<b>WRNS</b> New Bern, N.C. David Lee Murphy Loco	9
<b>WNOE</b> New Orleans George Strait Desperately Montgomery Gentry If You Ever Stop	6 6
<b>WGH</b> Norfolk, Va. Billy Dean Thank God I'm A Country	6
<b>KXXY</b> Oklahoma City Brooks & Dunn That's What She Gets	10
<b>KXKT</b> Omaha, Neb. David Lee Murphy Loco Wynonna With Naomi Judd Files On Th	10 6
<b>KHAY</b> Oxnard, Calif. Joe Michaels Cool To Be A Fool John Michael Montgomery Letters From George Strait Desperately Blue County Good Little Girls	11 7 6 6
<b>WBXM</b> Pensacola, Fla. Kenny Chesney & Uncle Kra When The John Michael Montgomery Letters From Montgomery Gentry If You Ever Stop	19 6 6
<b>WXTU</b> Philadelphia SheDaisy Passenger Seat	7
<b>KMLE</b> Phoenix Kenny Chesney The Woman With You	6
<b>KNIX</b> Phoenix John Michael Montgomery Letters From	25
<b>WDSY</b> Pittsburgh Kenny Chesney & Uncle Kra When The George Strait Desperately Oleaks Bentley My Last Name Big & Rich Wild West Show	20 7 7 6
<b>WOGI</b> Pittsburgh Montgomery Gentry If You Ever Stop George Strait Desperately	8 7
<b>WPOR</b> Portland, Maine George Strait Desperately SheDaisy Passenger Seat	12 7
<b>KUPL</b> Portland, Ore. Shania Twain It Only Hurts When I'm Montgomery Gentry If You Ever Stop Jeff Bates I Wanna Make You Cry	13 11 9
<b>KWJJ</b> Portland, Ore. Big & Rich Wild West Show John Michael Montgomery Letters From	13 12
<b>WOKQ</b> Portsmouth, N.H. Brooks & Dunn That's What She Gets Montgomery Gentry If You Ever Stop SheDaisy Passenger Seat	10 10 7
<b>WCTK</b> Providence, R.I. Brooks & Dunn That's What She Gets	15
<b>WQDR</b> Raleigh, N.C. Coit Prather I Won't Go On & On John Michael Montgomery Letters From	8 7
<b>KFRG</b> Riverside, Calif. Montgomery Gentry If You Ever Stop Joe Diffie Tougher Than Nails	7 6
<b>WSLC</b> Roanoke, Va. Kellie Coffey Texas Plates	11
<b>WYYD</b> Roanoke, Va. Kenny Chesney & Uncle Kra When The George Strait Desperately Big & Rich Wild West Show	11 10 8
<b>WBEE</b> Rochester, N.Y. Rebe McEntire Somebody George Strait Desperately Brooks & Dunn That's What She Gets John Michael Montgomery Letters From	11 8 7 7
<b>KNCI</b> Sacramento Brooks & Dunn That's What She Gets	8
<b>KKAT</b> Salt Lake City Brooks & Dunn That's What She Gets Montgomery Gentry If You Ever Stop	20 7
<b>KUBL</b> Salt Lake City Shania Twain It Only Hurts When I'm Diamond Rio We All Fall Down Joe Diffie Tougher Than Nails Wynonna With Naomi Judd Files On Th	11 15 13 6 6
<b>KAJA</b> San Antonio Carolyn Dawn Johnson Simple Life	6
<b>KRTY</b> San Jose, Calif. Nick Wiley Broken Brooks & Dunn That's What She Gets Montgomery Gentry If You Ever Stop Clay Walker I Can't Sleep	11 11 10 7
<b>WJCL</b> Savannah, Ga. Kenny Chesney & Uncle Kra When The George Strait Desperately Blue County Good Little Girls	13 13 6
<b>KRMD</b> Shreveport, La. John Michael Montgomery Letters From Brooks & Dunn That's What She Gets	14 9
<b>KDRK</b> Spokane, Wash. Kenny Chesney & Uncle Kra When The John Michael Montgomery Letters From David Lee Murphy Loco	12 11 7
<b>WJLR</b> Savannah, Ga. Tracy Lawrence Paint Me A Birmingham Emerson Drive Last One Standing Joe Diffie Tougher Than Nails	15 7 6

<b>KMGY</b> Springfield, Mo. George Strait Desperately Big & Rich Wild West Show	13 8
<b>KTTS</b> Springfield, Mo. Carolyn Dawn Johnson Simple Life Chris LeDoux Horsepower	13 7
<b>WIL</b> St. Louis George Strait Desperately SheDaisy Passenger Seat Brooks & Dunn That's What She Gets Montgomery Gentry If You Ever Stop	15 14 13 12
<b>WYQK</b> Tampa, Fla. Billy Currington I Got A Feeling Brooks & Dunn That's What She Gets	10 9
<b>WYUU</b> Tampa, Fla. Hank Williams Jr. Why Can't We All Kenny Chesney Keg In The Closet	12 9
<b>WKKO</b> Toledo, Ohio George Strait Desperately Kenny Chesney & Uncle Kra When The Joe Diffie Tougher Than Nails	12 11 8
<b>KIIM</b> Tucson, Ariz. Kenny Chesney & Uncle Kra When The Brooks & Dunn That's What She Gets Montgomery Gentry If You Ever Stop SheDaisy Passenger Seat	16 14 8 6
<b>KVCO</b> Tulsa, Okla. Rebe McEntire Somebody John Michael Montgomery Letters From Joe Diffie Tougher Than Nails David Lee Murphy Loco	7 7 6 6 6
<b>WMZQ</b> Washington, D.C. Brooks & Dunn That's What She Gets George Strait Desperately	7 6
<b>WIRK</b> West Palm Beach George Strait Desperately	9
<b>KFDI</b> Wichita, Kan. SheDaisy Passenger Seat Brooks & Dunn That's What She Gets	8 7
<b>KZSN</b> Wichita, Kan. Carolyn Dawn Johnson Simple Life Billy Dean Thank God I'm A Country George Strait Desperately Joe Diffie Tougher Than Nails	15 11 8 6
<b>WGGY</b> Wilkes-Barre, Pa. Chris Cagle I'd Be Lying	8

<b>WKQX</b> Chicago ThousandFootKrutch Rawkfst Traip Echo The Vines Ride Postal Service Sleeping In WZZN Chicago Korn Y'all Want A Single Mushroomhead Crazy Shinedown 45	8 8 6 7 23 21 6
<b>WAQZ</b> Cincinnati Lo-Pro Sunday	7
<b>WOXY</b> Cincinnati Modest Mouse Float On Robbers On High Street Debonair Grant-Lee Phillips Mona Lisa Descenders Nothing With You Cordalee Back Where I Began	19 9 7 6 6
<b>WXTM</b> Cleveland Mushroomhead Crazy Jet Cold Hard Bitch	12 10
<b>WARQ</b> Columbia, S.C. The Vines Ride	9
<b>WVCD</b> Columbus, Ohio N'E'R'D' She Wants To Move The Vines Ride Ima Robot Alive Cypress Hill What's Your Number The Mars Volta Teleators	8 8 7 7 6
<b>KDGE</b> Dallas Hoobastank The Reason Polyphonic Spree Light & Day 3 Doors Down Away From The Sun	21 12 6
<b>WXEG</b> Dayton, Ohio Drowning Pool Step Up	8
<b>KTCL</b> Denver U.P.O. Free Jimmy Eat World Get It Faster	14 10
<b>CIMX</b> Detroit Puddle Of Mudd Heel Over Head Jody Reffouf Light Of Day Sugarcult Memory	11 9 6
<b>KHRO</b> El Paso, Texas Jet Cold Hard Bitch The Vines Ride The Mars Volta Teleators N'E'R'D' She Wants To Move Billy Talent The Ex	17 14 14 8 8
<b>WJBX</b> Fort Myers, Fla. Lo-Pro Sunday The Living End Who's Gonna Save Us?	8 6
<b>KFRF</b> Fresno, Calif. AFI Silver And Cold	7
<b>WGRD</b> Grand Rapids Apartment 26 Give Me More	9
<b>KUCD</b> Honolulu Yellowcard Ocean Avenue Green Day I Fought The Law AFI Silver And Cold Michael Andrews Featuring Mad World	26 12 12 10 10
<b>KTBS</b> Houston Jet Cold Hard Bitch Everlast White Trash Beautiful The Vines Ride The Fruit Bats Slipping Through The The Living End Who's Gonna Save Us? Yellowcard Ocean Avenue	12 10 9 9 6 6
<b>WRZX</b> Indianapolis Hoobastank The Reason	10
<b>WRZK</b> Johnson City Everlast White Trash Beautiful Kings Of Leon California Waiting Lo-Pro Sunday Jet Cold Hard Bitch Sevendust Broken Down	18 18 15 7 7 6
<b>KRBZ</b> Kansas City Finger Eleven One Thing 311 Love Song Puddle Of Mudd Heel Over Head The Vines Ride Billy Talent The Ex	17 15 13 11 10
<b>WNFZ</b> Knoxville, Tenn. Hoobastank The Reason Jet Cold Hard Bitch	12 8
<b>KFTL</b> Lafayette, La. Traip Echo The Living End Who's Gonna Save Us? The Vines Ride	13 10 7
<b>KXTE</b> Las Vegas The Vines Ride	10
<b>KLEC</b> Little Rock, Ark. Linkin Park Lying From You Jet Cold Hard Bitch The Vines Ride	18 17 11
<b>KROQ</b> Los Angeles Modest Mouse Float On The Vines Ride Yeah Yeah Yeahs Maps Hoobastank The Reason	13 7 7 6
<b>WLRS</b> Louisville, Ky. Puddle Of Mudd Heel Over Head Phantom Planet Big Brat	18 7
<b>WVMS</b> Memphis Linkin Park Lying From You Kid Rock Jackson, Mississippi	13 7
<b>WZTA</b> Miami The Vines Ride 311 Love Song The Strokes Reptilia	12 11 7
<b>WHTG</b> Monmouth/Ocean Rooney I'm Shakin' Three Days Grace (I Hate) Everythin	14 8

<b>KMBY</b> Monterey, Calif. Jet Cold Hard Bitch Puddle Of Mudd Heel Over Head Billy Talent The Ex him Join Me Michael Andrews Featuring Mad World Apartment 26 Give Me More Linkin Park Lying From You	18 12 12 12 12 11 8
<b>WBUZ</b> Nashville Kings Of Leon California Waiting Yeah Yeah Yeahs Maps Ill Nino This Time's For Real	7 6 6
<b>WXNR</b> New Bern, N.C. Puddle Of Mudd Heel Over Head 311 Love Song Linkin Park Lying From You	26 26 7
<b>KKND</b> New Orleans The Vines Ride Edgewater Eyes Wired Shut	12 12
<b>WROX</b> Norfolk, Va. The Vines Ride N'E'R'D' She Wants To Move Kings Of Leon California Waiting	13 9 9
<b>KHBZ</b> Oklahoma City The Offspring (Can't Get My) Head A Linkin Park Lying From You	19 17
<b>WJRR</b> Orlando, Fla. P.O.D. Change The World	7
<b>WOCL</b> Orlando, Fla. Jay-Z 99 Problems	8
<b>WPLY</b> Philadelphia Hoobastank The Reason The Living End Who's Gonna Save Us?	11 6
<b>KEDJ</b> Phoenix Marcy Playground Deadly Handsome Man Pepper Ashes Jet Cold Hard Bitch Kings Of Leon California Waiting	21 10 7 10
<b>KZON</b> Phoenix Kid Rock Jackson, Mississippi	10
<b>WXDX</b> Pittsburgh Finger Eleven One Thing Hoobastank The Reason	18 9
<b>WCYY</b> Portland, Maine Edgewater Eyes Wired Shut Linkin Park Lying From You Cypress Hill What's Your Number Zobranski Rescue Me N'E'R'D' She Wants To Move Heartstart Do This Kings Of Leon California Waiting	13 13 9 9 8 8 6
<b>KNRK</b> Portland, Ore. Linkin Park Lying From You Cypress Hill What's Your Number The Vines Ride Phantom Planet Big Brat Jet Cold Hard Bitch	24 15 15 12 12
<b>WBRU</b> Providence, R.I. Cypress Hill What's Your Number The Vines Ride Phantom Planet Big Brat Jet Cold Hard Bitch	18 13 13 12
<b>WWRX</b> Providence, R.I. Hoobastank The Reason Cypress Hill What's Your Number	12 9
<b>WDYL</b> Richmond, Va. Linkin Park Lying From You Jet Cold Hard Bitch Everlast White Trash Beautiful Cypress Hill What's Your Number Kings Of Leon California Waiting Chromsky 15.00 To Rock	11 8 7 7 6 6
<b>KCPX</b> Salt Lake City Cypress Hill What's Your Number The Living End Who's Gonna Save Us?	12 10
<b>KENZ</b> Salt Lake City Barenaked Ladies Testing 1,2,3 Apartment 26 Give Me More	7 6
<b>KXRR</b> Salt Lake City 311 Love Song The Strokes Reptilia	12 10
<b>KBZT</b> San Diego The Mars Volta Teleators The Flaming Lips Do You Realize?? The Vines Ride	11 6 6
<b>JTRX</b> San Diego Jessa Moss Thanks For The Pictures	6
<b>KCNL</b> San Francisco Incubus Talk Shows On Mute John Mayer Clarity Evanescence My Immortal	27 6 6
<b>KITS</b> San Francisco 311 Love Song Jet Cold Hard Bitch The Vines Ride The Living End Who's Gonna Save Us? Atmosphere Trying To Find A Balance Von Bondies C'mon C'mon	15 15 15 13 13 8
<b>KJEE</b> Santa Barbara Linkin Park Lying From You Cypress Hill What's Your Number Yeah Yeah Yeahs Maps The Vines Ride Marcy Playground Devil's Song	17 12 12 6 7 7

<b>WFXH</b> Savannah, Ga. The Vines Ride	6
<b>KNDD</b> Seattle Modest Mouse Float On	18
<b>KQRA</b> Springfield, Mo. Cypress Hill What's Your Number The Vines Ride	7 6
<b>WKRL</b> Syracuse, N.Y. Puddle Of Mudd Heel Over Head The Burden Brothers Beautiful Night N'E'R'D' She Wants To Move Drowning Pool Step Up The Vines Ride 311 Love Song	26 26 10 10 9 7
<b>WSUN</b> Tampa, Fla. Jet Cold Hard Bitch	18
<b>WRWK</b> Toledo, Ohio Linkin Park Lying From You The Vines Ride	12 7
<b>KFMA</b> Tucson, Ariz. Green Day I Fought The Law	11
<b>KMYZ</b> Tulsa, Okla. Hoobastank The Reason	6
<b>WHFS</b> Washington, D.C. Hoobastank The Reason The Vines Ride The Offspring (Can't Get My) Head A P.O.D. Change The World	15 15 8 8
<b>WPBZ</b> West Palm Beach The Vines Ride Billy Talent The Ex	11 9
<b>WBSX</b> Wilkes-Barre, Pa. Shinedown 45 Jet Cold Hard Bitch	6 6
<b>NO AIRPLAY ADDS THIS WEEK:</b> WPLA Jacksonville, Fla. • WFLM Milwaukee • WQXR New York • KGOX Riverside, Calif. • KWWO Sacramento • KPWT St. Louis • WWDC Washington, D.C.	

<b>WCCC</b> Hartford, Conn. Jet Cold Hard Bitch 3 Doors Down Away From The Sun	9 8
<b>KPOI</b> Honolulu Blindside All Of Us Mushroomhead Crazy Puddle Of Mudd Heel Over Head No Motiv Into The Darkness	9 8 7 7 6
<b>WRTT</b> Huntsville, Ala. Everlast White Trash Beautiful Josh Todd Shine Jet Cold Hard Bitch The Burden Brothers Beautiful Night	15 12 12 11
<b>WRWX</b> Jackson, Miss. Lo-Pro Sunday Linkin Park Lying From You	11 9
<b>KQRC</b> Kansas City Star-X So Edgewater Eyes Wired Shut	7 7
<b>WILL</b> Kenosha, Wis. ThousandFootKrutch Rawkfst Kid Rock Jackson, Mississippi	7 6
<b>WXZZ</b> Lexington, Ky. Jet Cold Hard Bitch Linkin Park Lying From You Korn Y'all Want A Single Drowning Pool Step Up damageplan Save Me	8 7 6 6 6 6
<b>KDJE</b> Little Rock, Ark. Ill Nino This Time's For Real Puddle Of Mudd Heel Over Head Kid Rock Jackson, Mississippi	21 20 20
<b>WTFX</b> Louisville, Ky. Apartment 26 Give Me More Traip Echo	6 6
<b>WJJO</b> Madison, Wis. Puddle Of Mudd Heel Over Head Linkin Park Lying From You	15 11
<b>WGIR</b> Manchester, N.H. Hoobastank The Reason Linkin Park Lying From You Crosstade Cold	10 6 6
<b>WLZR</b> Milwaukee Kid Rock Jackson, Mississippi	9
<b>KXXR</b> Minneapolis Puddle Of Mudd Heel Over Head Soil Redefine Josh Todd Shine Dropbox Washbone	14 12 11 11
<b>WRAT</b> Monmouth/Ocean Hoobastank The Reason	17
<b>WXQR</b> New Bern, N.C. Hoobastank The Reason Linkin Park Lying From You Everlast White Trash Beautiful Blindside All Of Us Soil Redefine	11 9 9 7 7 6
<b>WNOR</b> Norfolk, Va. Edgewater Eyes Wired Shut Linkin Park Lying From You Puddle Of Mudd Heel Over Head Soil Redefine	7 7 7 6
<b>KATT</b> Oklahoma City Crosstade Cold Sevendust Broken Down Fuel Million Miles	7 7 6 6
<b>KILO</b> Colorado Springs The Offspring (Can't Get My) Head A Kid Rock Jackson, Mississippi Linkin Park Lying From You Mushroomhead Crazy Three Days Grace Let You Down	12 12 8 7 6
<b>WBZX</b> Columbus, Ohio Puddle Of Mudd Heel Over Head P.O.D. Change The World	10 6
<b>KNCN</b> Corpus Christi Crosstade Cold Puddle Of Mudd Heel Over Head	10 6
<b>KBPI</b> Denver Linkin Park Breaking The Habit Tarric Hey Now	7 7
<b>KAZR</b> Des Moines, Iowa Fuel Million Miles The Burden Brothers Beautiful Night	11 10
<b>WRIF</b> Detroit Traip Echo Linkin Park Lying From You Josh Todd Shine Star-X So Apartment 26 Give Me More	14 10 8 8 6 6
<b>WROC</b> Fort Myers, Fla. Jet Cold Hard Bitch Linkin Park Lying From You Kid Rock Jackson, Mississippi Soil Redefine P.O.D. Change The World Limp Bizkit Build A Bridge	20 18 18 14 6 6 6
<b>KRZR</b> Fresno, Calif. Drowning Pool Step Up ThousandFootKrutch Rawkfst	8 6
<b>KSJO</b> San Francisco Shinedown 45 Jet Cold Hard Bitch	9 8
<b>KFNK</b> Seattle Fuel Million Miles	10
<b>KISW</b> Seattle Puddle Of Mudd Heel Over Head	13
<b>KHTQ</b> Spokane, Wash. Puddle Of Mudd Heel Over Head Kid Rock Jackson, Mississippi Mushroomhead Crazy Jet Cold Hard Bitch Soil Redefine Edgewater Eyes Wired Shut Drowning Pool Step Up	13 11 11 11 8 8 8 8

<b>KZRO</b> Springfield, Mo. damageplan Save Me	11
<b>WXTB</b> Tampa, Fla. Shinedown Simple Man Traip Echo Crosstade Cold A Perfect Circle The Outsider	22 12 9 6
<b>KRTQ</b> Tulsa, Okla. Shinedown 45 Kid Rock Jackson, Mississippi	7 7
<b>KIGT</b> Wichita, Kan. Lostprophets Last Train Home	10
<b>NO AIRPLAY ADDS THIS WEEK:</b> KEGL Dallas • KOMP Las Vegas • KBER Salt Lake City • KISS San Antonio	

## HERITAGE ROCK

<b>Detections</b>	
<b>KZRR</b> Albuquerque Jet Are You Gonna Be My Girl	17
<b>KOOJ</b> Baton Rouge, La. Kid Rock Jackson, Mississippi Hoobastank The Reason Blindside All Of Us Soil Redefine Drowning Pool Step Up P.O.D. Change The World Cheap Trick My Occasion Crosstade Cold Traip Echo	14 8 8 8 7 7 7 7 6 6
<b>WKLC</b> Charleston, W.Va. Puddle Of Mudd Heel Over Head P.O.D. Change The World Traip Echo	6 6 6
<b>WEBN</b> Cincinnati The Offspring (Can't Get My) Head A	10
<b>WVRK</b> Columbus, Ga. Local H Everyone Alive	6
<b>KLAQ</b> El Paso, Texas Hoobastank The Reason damageplan Save Me	11 10
<b>WVBZ</b> Greensboro, N.C. 3 Doors Down Away From The Sun	7
<b>WKQJ</b> Lexington, Ky. Kid Rock Jackson, Mississippi Shinedown 45	13 6
<b>KFRQ</b> McAllen, Texas Yellowcard Way Away ThousandFootKrutch Rawkfst Kid Rock Jackson, Mississippi Puddle Of Mudd Heel Over Head Edgewater Eyes Wired Shut	12 12 7 7 6
<b>WFXF</b> Montgomery, Ala. Incubus Megalomaniac Hoobastank The Reason	12 7
<b>KEZO</b> Omaha, Neb. Kid Rock Jackson, Mississippi	8
<b>WMMR</b> Philadelphia 3 Doors Down Away From The Sun Hoobastank The Reason	18 7
<b>KDKB</b> Phoenix Testa Caught In A Dream 3 Doors Down Away From The Sun Audioslave I Am The Highway	13 13 8
<b>WYSP</b> Philadelphia Octane Gasoline	16
<b>KUPD</b> Phoenix Jet Cold Hard Bitch P.O.D. Change The World Brides Of Destruction Shut The Fuck Probot Featuring Lemmy Shake Your B	14 13 13 8
<b>KUFO</b> Portland, Ore. Kid Rock Jackson, Mississippi Jet Cold Hard Bitch	19 18
<b>KCAL</b> Riverside, Calif. Dropbox Washbone	7
<b>WVVE</b> Rochester, N.Y. Hoobastank The Reason Puddle Of Mudd Heel Over Head Soil Redefine	32 16 16
<b>KRXQ</b> Sacramento Linkin Park Lying From You Limp Bizkit Build A Bridge	32 6
<b>KIOZ</b> San Diego No Motiv Into The Darkness	9
<b>KSJO</b> San Francisco Shinedown 45 Jet Cold Hard Bitch	9 8
<b>WFNB</b> Akron, Ohio • WPTX Albany, N.Y. • WZZO Allentown, Pa. • WKLS Atlanta • KLBJ Austin, Texas • WBUF Buffalo, N.Y. • WLJQ Columbus, Ohio • WTUE Dayton, Ohio • KLGL Houston • WFBG Indianapolis • KYYS Kansas City • WBAB Long Island, N.Y. • WPLS Los Angeles • WDMA Morristown • WPLR New Haven • WMAQ New York • WBLM Portland, Maine • WKKB Providence, R.I. • KITYD Santa Barbara • WNOT Toledo, Ohio • KLXP Tucson, Ariz. • KRZZ Wichita, Kan. • WEXX Wilkes-Barre, Pa. • WNBC Youngstown	

## AUDIO NETWORKS VIDEO CHANNELS

### Radio Disney

VP/Pgm: Robin Jones  
APD/MD: Don Crabtree  
ABC Radio 972-991-9200

	TW	LW
1 Hilary Duff, Come Clean	77	74
2 Jesse McCartney, Beautiful Soul	74	72
3 Clay Aiken, Invisible	74	72
4 Cheatin' Girls, Cinderella	74	73
5 D-Tent Boys, Day It	72	72
6 Hilary Duff, Why Not	69	72
7 Hilary Duff, So Yesterday	69	75
8 Hampton & The Hampste, The Hampsterdance	67	70
9 Lindsey Lohan, Ultimate	60	69
10 Ron Stoppable & Rufus, The Naked Mole Rap	42	35
11 Avril Lavigne, s-B-E-R-B-O-I	32	31
12 Mickey Cartozzo, Roman, Teacher's Pet	32	31
13 Raven, Superstition	31	30
14 Jump 5, We Are Family	30	28
15 Stevie Brock, Zip-A-Dee-Doo-Dah	30	28
16 Jump 5, Do Ya	30	29
17 Stacie Orrico, (There's Gotta Be) More To Life	30	30
18 Smash Mouth, All Star	29	26
19 Aaron Carter, I Want Candy	29	30
20 Bowling For Soup, Punk Rock 101	29	30
21 Atomic Kitten, The Tide Is High (Get The Feeling)	28	26
22 Stevie Brock, So Yesterday	28	26
23 Michelle Branch, Are You Happy Now	28	26
24 Pink, Get The Party Started	27	26
25 Avril Lavigne, Complicated	27	26
26 Jimmy Eat World, The Middle	26	26
27 Baha Men, Who Let The Dogs Out	26	28
28 All-American Rejects, Swing Swing	26	29
29 Kelly Clarkson, Miss Independent	26	29
30 Stevie Brock, It'll Be My Baby	25	29

AA Fefe Dobson, Everything 6 1

### Jones/U.S. Country

PD/MD: Penny Mitchell  
Jones 303-784-8700

	TW	LW
1 Alan Jackson, Remember When	27	26
2 Josh Turner, Long Black Train	26	19
3 Terrill, Wanna Do It All	26	21
4 Tim McGraw, Watch The Wind Blow By	23	27
5 Sara Evans, Perfect	22	27
6 Shania Twain, She's Not Just A Pretty Face	22	24
7 Kenny Chesney, There Goes My Life	22	27
8 Toby Keith, American Soldier	21	26
9 Brad Paisley, Little Moments	21	27
10 Kellie Collins, Texas Plates	20	27
11 Gary Allan, Songs About Rain	20	25
12 Tracy Adkins, Hot Mama	19	21
13 Carolyn Dawn Johnson, Simple Life	19	21
14 Martina McBride, In My Daughter's Eyes	19	14
15 Joe De Messina, I Wish	18	15
16 Buddy Jewell, Sweet Southern Comfort	18	19
17 Kenny Chesney, There Goes My Life	18	20
18 Keith Urban, You'll Think Of Me	17	15
19 Tracy Byrd, Drinkin' Bone	17	13
20 Jimmy Wayne, I Love You This Much	17	13
21 Joe Nichols, Cool To Be A Fool	15	17
22 Kenny Chesney, There Goes My Life	15	11
23 Lonestar, My Front Porch Looking In	13	10
24 Rodney Atkins, Honesty	13	12
25 David Lee Murphy, Loco	13	12
26 Jeff Bates, Wanna Make You Cry	13	12
27 Rascal Flatts, Mystery	12	10
28 Chris Cagle, Chicks Dig It	12	10
29 Montgomery Gentry, Hell Yeah	12	12
30 Clint Black, Spend My Time	12	19

AA Kenny Chesney & Uncle, When The Sun Goes 11 5  
AA George Strait, I Cross My Heart 7 3  
AA Brooks & Dunn, That's What She Gets For 6 3

### Jones/AC

OM: Rick Brady  
Jones 303-784-8700

	TW	LW
1 Dido, White Flag	23	23
2 Train, Calling All Angels	22	21
3 Josh Groban, You Raise Me Up	22	22
4 Sheryl Crow, The First Cut Is The Deepest	22	24
5 Sara Evans, Perfect	21	22
6 Phil Collins, Look Through My Eyes	18	20
7 Clay Aiken, Invisible	17	17
8 Sarah McLachlan, Fallen	16	15
9 Luther Vandross, Dance With My Father	16	16
10 Kellie Collins, Texas Plates	16	16
11 Celine Dion, Have You Ever Been In Love	15	10
12 Michael McDonald, Ain't No Mountain High Enough	14	11
13 Christina Aguilera, The Voice Within	14	11
14 Uncle Kracker, Drift Away	14	16
15 Simply Red, Sunrise	13	13
16 Santana feat. Alex Ba, Why Don't You & I	13	12
17 John Mayer, No Such Thing	9	8
18 The Calling, Whenever You Will Go	9	8
19 John Mayer, You're So Beautiful	9	9
20 Norah Jones, Don't Know My Name	9	9
21 Santana feat. Mitchell, The Game Of Love	9	10
22 Daniel Bredford, If You're Not The One	9	12
23 Simply Red, Sunrise	8	6
24 Santana feat. Alex Ba, Why Don't You & I	8	7
25 John Mayer, No Such Thing	8	8
26 The Calling, Whenever You Will Go	8	8
27 Uncle Kracker, Drift Away	8	8
28 Simply Red, Sunrise	8	8
29 Santana feat. Alex Ba, Why Don't You & I	8	8
30 John Mayer, No Such Thing	7	5

AA No Airplay Adds This Week

### MTV

Exec. VP/Music: Tom Calderone  
Sr. VP: Michele Dix  
VP/Music & Talent: Eli Cola  
Viacom 212-258-8000

	TW	LW
1 Twista, Slow Jamz	77	53
2 Chingy, One Call Away	74	25
3 Hilary Duff, Come Clean	69	23
4 Beyonce, Me, Myself And I	61	55
5 Jessica Simpson, With You	58	52
6 Missy Elliott, I'm Really Hot	56	54
7 Kaye West, Through The Wire	54	31
8 The Darkness, I Believe In A Thing Called Love	51	35
9 Britney Spears, Toxic	38	35
10 Five For Fighting, 100 Years	37	15
11 Blink-182, I Miss You	37	15
12 Joss Stone, Fell In Love With A Boy	36	25
13 Nickelback, Someday	27	25
14 The Offspring, Hit That	25	27
15 311, Love Song	25	0
16 Sean Paul, I'm Still In Love With You	25	1
17 Eamon, F--- It (I Don't Want You Back)	25	21
18 Inevacence, My Immortal	25	22
19 Alicia Keys, You Don't Know My Name	25	52
20 Black Eyed Peas, Hey Mama	24	0
21 OutKast, The Way You Move	24	53
22 Katy Rose, Overdrive	23	21
23 Trace Adkins, Hot Mama	23	24
24 Linkin Park, Numb	22	24
25 Three Days Grace, (I Hate) Everything About You	21	2
26 Switchfoot, Meant To Live	21	23
27 Yeah Yeah Yeahs, Maps	20	31
28 Good Charlotte, Hold On	19	19
29 Jason Mraz, You And I (Both)	19	19
30 Joss Stone, Fell In Love With A Boy	18	20

AA 311, Love Song 25 0  
AA Sean Paul, I'm Still In Love With You 25 1  
AA Black Eyed Peas, Hey Mama 24 0

### VH1

Exec. VP/Talent & Music: Rick Krim  
Sr. VP/Music & Talent: Bruce Gilmer  
Viacom 212-258-7800

	TW	LW
1 Norah Jones, Sunrise	50	46
2 OutKast, The Way You Move	37	35
3 No Doubt, It's My Life	36	33
4 Nickelback, Someday	35	33
5 Alicia Keys, You Don't Know My Name	23	22
6 Sheryl Crow, The First Cut Is The Deepest	22	20
7 Evanescence, My Immortal	22	22
8 Jessica Simpson, With You	22	22
9 Britney Spears, Toxic	22	23
10 Maroon 5, This Love	17	15
11 Blink-182, I Miss You	16	16
12 Five For Fighting, 100 Years	15	14
13 Melissa Etheridge, Breathe	14	10
14 The Darkness, I Believe In A Thing Called Love	14	13
15 John Mayer, Clarity	13	0
16 Joss Stone, Fell In Love With A Boy	12	11
17 Beyonce, Me, Myself And I	12	14
18 Inevacence, My Immortal	11	9
19 Good Charlotte, Hold On	11	9
20 Pink, Got Is A DJ	10	10
21 WideAwake, All Things Just Keep Getting Better	9	12
22 Black Eyed Peas, Where Is The Love	8	5
23 Fountains Of Wayne, Stacy's Mom	8	8
24 Jack Johnson, Avenue Of The Stars	8	10
25 Kelly Clarkson, The Trouble With Love Is	8	24
26 Train, When I Look To The Sky	7	14
27 Courtney Love, Mono	7	8
28 Black Eyed Peas, Hey Mama	7	28
29 Seal, Love's Divine	7	4
30 Evanescence, Bring Me To Life	7	6

AA John Mayer, Clarity 13 0  
AA Courtney Love, Mono 7 0  
AA Black Eyed Peas, Hey Mama 7 0

### BET

VP/Music Prog: Stephen Hill  
MD: Kelly G  
Viacom 212-975-4055

	TW	LW
1 Twista, Slow Jamz	31	26
2 G-Unit, Poppen Them Things	30	31
3 Chingy, One Call Away	27	26
4 Ludacris, Splash Waterfalls	25	15
5 Westside Connection, Gangsta Nation	24	19
6 Missy Elliott, I'm Really Hot	23	19
7 B2K, Dabadoo	22	29
8 Master P, They Jeans	21	24
9 Ruben Studdard, Sorry 2004	19	12
10 Ying Yang Twins, Salt Shaker	18	26
11 Alicia Keys, You Don't Know My Name	17	11
12 Young Gunz, No Better Love	15	9
13 Joe, Move & Groove	15	10
14 Petey Pablo, Fresh-A-Look	15	15
15 R. Kelly, Spill In The Name Of Love	15	12
16 Murphy Lee, Lay Me Baby	15	17
17 Kanye West, Through The Wire	14	12
18 OutKast, The Way You Move	14	13
19 Cassidy, Hotel	13	6
20 Jay-Z, Encore	12	6
21 Beyonce, Me, Myself And I	11	11
22 Inevacence, My Immortal	11	12
23 Avant, Rock Your Mind	11	7
24 T.I., Rubber Band Man	10	5
25 Jin, Learn Chinese	10	5
26 Sleepy Brown, I Can't Wait	10	5
27 Trivette, Neva Eva	10	10
28 Kelly Rowland, Ms. Kelly	10	15
29 Carl Thomas, She Is	9	11
30 Sean Paul, I'm Still In Love With You	8	9

AA Sleepy Brown, I Can't Wait 10 5  
AA Cam'ron, Get 'Em Girls 6 3

### XM/Mix

PD: Kevin Kash  
XM 202-380-4000

	TW	LW
1 OutKast, Hey Ya	23	19
2 Josh Kelley, Amazing	23	21
3 Jim Brickman, W/Colin, Peace (Where The Heart Is)	22	19
4 Howie Day, Perfect Time Of Day	21	17
5 Five For Fighting, 100 Years	20	17
6 Nickelback, Someday	20	17
7 Clay Aiken, Invisible	20	20
8 Fuel, Falls On Me	20	22
9 Michelle Branch, Breathe	19	18
10 Maroon 5, This Love	19	19
11 Christina Aguilera, The Voice Within	19	20
12 Tim McGraw, Tony Danza	19	21
13 Train, When I Look To The Sky	18	14
14 Staind, So Far Away	18	14
15 John Mayer, Big Train My Body	18	15
16 Evanescence, My Immortal	18	18
17 Stacie Orrico, (There's Gotta Be) More To Life	18	18
18 Maria, I Gave You Love	18	18
19 Santana feat. Alex Ba, Why Don't You & I	18	18
20 Nelly, Work It (Remix)	18	18
21 Jason Mraz, You And I (Both)	18	20
22 Liz Phair, Extraordinary	18	20
23 3 Doors Down, Here Without You	17	15
24 Dido, Where's The Love	17	18
25 Shania Twain, Forever And For Always	15	11
26 Barenaked Ladies, Another Postcard (Chimps)	15	14
27 Seal, Walking For The Troops	15	17
28 Kelly Clarkson, The Trouble With Love Is	15	15
29 Counting Crows, I Wanna Grow Up Here	14	8
30 Melissa Etheridge, Breathe	12	8

AA No Airplay Adds This Week

### XM/The City

PD: B. Brian Crawford  
XM 202-380-4000

	TW	LW
1 Ludacris, Splash Waterfalls	37	17
2 J-Kwon, Tippy	32	29
3 Westside Connection, Gangsta Nation	30	17
4 Jay-Z, D'Evil Oh Your Shoulder	29	25
5 Ludacris, Splash Waterfalls	28	15
6 Cassidy feat. R. Kelly, Hotel	26	20
7 Missy Elliott, I'm Really Hot	26	22
8 Ludacris, Splash Waterfalls	25	21
9 Beyonce, Me, Myself And I	25	25
10 Terina Fark, Kanye Me, Slow Jamz	24	15
11 Cee-Lo, I'll Be Around	24	18
12 Alicia Keys, You Don't Know My Name	24	19
13 Ruben Studdard, Sorry 2004	24	21
14 Young Gunz, No Better Love	24	14
15 Ludacris, Splash Waterfalls	23	19
16 OutKast, Hey Ya	23	19
17 T.I., Rubber Band Man	23	20
18 Ying Yang Twins feat. Salt Shaker	23	23
19 G. Unit, Poppen Them Things	23	23
20 Brian McKnight, You're In My Head	22	15
21 Murphy Lee feat. Jerm, Wat Da Hook Go Be	22	17
22 Ric-A-Che, Cool On Me	22	19
23 Bow Wow feat. Jagged, My Baby	22	19
24 Dido, Where's The Love	22	20
25 Murphy Lee feat. Jerm, Wat Da Hook Go Be	21	18
26 Sleepy Brown, I Can't Wait	21	18
27 Sean Paul, I'm Still In Love With You	21	20
28 Kelly, Milkshake	21	20
29 Maroon 5, This Love	21	20
30 Beanie Man feat. M. Dade	21	21

AA Kelly, Milkshake 18 1  
AA Jagged Edge, What's It Like 18 1  
AA Eamon, F--- It 10 1

### XM/Squizz

PD: Charlie Logan  
XM 202-380-4000

	TW	LW
1 Linkin Park, Numb	22	17
2 The Offspring, Hit That	22	18
3 Nickelback, Figured You Out	22	17
4 Crowning Puff, Step Up	20	10
5 Audioslave, I Am The Highway	20	17
6 Cassidy feat. R. Kelly, Hotel	20	17
7 Brad Paisley, Little Moments	19	10
8 Godsmack, Real Gone	19	11
9 Lacinia, Stand Up	19	11
10 J. Ar, You Gonna Be My Girl	19	11
11 Stacie Orrico, (There's Gotta Be) More To Life	19	11
12 Puddle Of Mudd, Head Over Head	18	10
13 Soil, Pude	18	10
14 Keith Urban, You'll Think Of Me	18	11
15 A Perfect Circle, The Outsider	18	11
16 Limp Bizkit, Cream (Radio Is Dead)	18	11
17 Dmanganian, Save Me	18	11
18 Staind, How About You	17	9
19 Sheryl Crow, The First Cut Is The Deepest	17	9
20 Trautman, I'm A Ghetto Boy	17	10
21 Thrive, Stars At The Sun	17	10
22 Dope, I Am	17	10
23 Hoobastank, Out Of Control	17	10
24 Foo Fighters, Dancing Queen	17	11
25 Diddy, Bad Boy	17	11
26 Dropkick, Wishbone	16	10
27 Shinedown, -45-	16	11
28 To My Surprise, Get It To Go	16	11
29 Dewa, This Time	15	10
30 Skrape, Stand Up	15	10

AA Linkin Park, Numb 18 1  
AA Puddle Of Mudd, Head Over Head 18 1  
AA Static-X, So 10 0

### CMT

VP/Music & Talent Relations: Chris Parr  
Viacom 615-335-8400

	TW	LW
1 Alan Jackson, Remember When	28	27
2 Kenny Chesney, There Goes My Life	28	28
3 Josh Turner, Long Black Train	27	27
4 Toby Keith, American Soldier	27	27
5 Clay Walker, I Can't Sleep	25	18
6 Buddy Jewell, Sweet Southern Comfort	24	24
7 Brad Paisley, Little Moments	24	27
8 Sara Evans, Perfect	23	25
9 Shania Twain, She's Not Just A Pretty Face	23	28
10 Mindy Smith, Jolene	22	20
11 Blue Country, Good Little Girls	22	23
12 Jimmy Wayne, I Love You This Much	22	25
13 Gary Allan, Songs About Rain	22	30
14 Keith Urban, You'll Think Of Me	21	14
15 Joe Nichols, Cool To Be A Fool	21	12
16 Sheryl Crow, The First Cut Is The Deepest	21	12
17 Joe Nichols, Cool To Be A Fool	21	12
18 Rodney Crowder, Earthbound	21	11
19 Brian McKnight, You're In My Head	21	11
20 Sheryl Crow, The First Cut Is The Deepest	21	11
21 Kelly Keith With Willie Nelson, Beer For My Horses	20	8
22 Marly Swartz, Merle Haggard, Farmer's Blues	20	10
23 Clint Black, Spend My Time	20	10
24 Alison Krauss & Union Station, Everyone You Say	20	10
25 Dolly Parton, Welcome Home	9	3
26 Montgomery Gentry, I Wanna	9	10
27 Dierks Bentley, What Was I Thinkin'	9	10
28 Rosanne Cash, September When It Comes	9	11
29 Dierks Bentley, My Last Name	9	12
30 Billy Currington, I Got A Feeling	9	8

AA Sheryl Crow, The First Cut Is The Deepest 18 4  
AA Dolly Parton, Welcome Home 9 3

### Great American Country

PD: Jim Murphy  
MD: Jennifer Page  
Jones 303-792-3111

	TW	LW
1 Alan Jackson, Remember When	35	32
2 Brad Paisley, Little Moments	32	32
3 Kenny Chesney, There Goes My Life	32	33
4 Trace Adkins, Hot Mama	31	20
5 Toby Keith, American Soldier	31	35
6 Buddy Jewell, Sweet Southern Comfort	31	36
7 Jimmy Wayne, I Love You This Much	29	28
8 Keith Urban, You'll Think Of Me	24	10
9 Buddy Jewell, Sweet Southern Comfort	23	19
10 Josh Turner, Long Black Train	19	17
11 Blue Country, Good Little Girls	18	11
12 Billy Currington, I Got A Feeling	17	10
13 Gary Allan, Songs About Rain	17	16
14 Keith Urban, You'll Think Of Me	17	14
15 Joe Nichols, Cool To Be A Fool	17	14
16 Brooks & Dunn, You Can't Take The Honky Tonk I	17	19
17 Eamon, F--- It (I Don't Want You Back)	16	15
18 Dierks		

**FORMAT** **NEW RELEASES WITH TOP 10 CALLOUT POTENTIAL** **RECENTLY TESTED SONGS WITH TOP 10 CALLOUT POTENTIAL**

<b>MAINSTREAM TOP 40</b>	NO NEW SONGS SHOWED TOP 10 CALLOUT POTENTIAL THIS WEEK	1 JET Are You Gonna Be My Girl EEG 88.0
		2 3 DOORS DOWN Away From The Sun UMRG 78.9
<b>RHYTHMIC TOP 40</b>	★ KELIS Trick Me ARISTA 66.6	3 BLINK-182 I Miss You GEFLEN 73.2
		4 THREE DAYS GRACE (I Hate) Everything About You JIVE 71.0
		5 ROONEY I'm Shakin' GEFLEN 70.4
		6 YELLOWCARD Ocean Avenue CAPITOL 69.7
		7 SWITCHFOOT Meant To Live COLUMBIA 67.9
		1 G-UNIT FEAT. JOE Wanna Get To Know You INTERSCOPE 76.8
		2 MISSY ELLIOTT I'm Really Hot ELEKTRA/EEG 74.8
<b>R&amp;B/ HIP-HOP</b>	★ KELIS Trick Me ARISTA 65.6	3 NELLY Work It (Reinvention) UMRG 72.6
		4 SLEEPY BROWN I Can't Wait INTERSCOPE 70.0
		5 OUTKAST Roses ARISTA 69.6
		6 JAGGED EDGE What's It Like COLUMBIA 69.5
		7 MURPHY LEE Luv Me Baby UMRG 69.5
		1 JAGGED EDGE What's It Like COLUMBIA 97.2
		2 G-UNIT FEAT. JOE Wanna Get To Know You INTERSCOPE 95.9
<b>ADULT TOP 40</b>	NO NEW SONGS SHOWED TOP 10 CALLOUT POTENTIAL THIS WEEK	3 SLEEPY BROWN I Can't Wait INTERSCOPE 85.8
		4 ANTHONY HAMILTON Charlene ARISTA 84.9
		5 OUTKAST Roses ARISTA 84.4
		6 BABYFACE The Loneliness ARISTA 82.7
		7 J-KWON Topsy ARISTA 81.5
		1 OUTKAST Hey Ya ARISTA 86.6
		2 3 DOORS DOWN Away From The Sun UMRG 76.4
<b>MODERN ROCK</b>	NO NEW SONGS SHOWED TOP 10 CALLOUT POTENTIAL THIS WEEK	3 MICHAEL MCDONALD Ain't No Mountain High Enough UMRG 75.4
		4 MAROONS This Love J/RMG 68.6
		5 JOHN MAYER Clarity COLUMBIA 68.2
		6 FEFE DOBSON Everything IDJMG 67.4
		7 NORAH JONES Sunrise EMC 66.5
		1 ZEBRAHEAD Rescue Me COLUMBIA 75.3
		2 YELLOWCARD Ocean Avenue CAPITOL 74.8

Songs are blind tested online by Promosquad using multiple listens and a nationwide sample of carefully profiled music consumers. Songs are rated on a 1-5 scale; final results are based on weighted positives. Songs with a score of 65 or more are judged to have top 10 callout potential, although that benchmark number can fluctuate based on the strength of available music. New Releases are songs that have been recently serviced to or impacted at their respective formats; Recently Tested Songs are the songs tested during the past month with the highest score. For a complete list of current songs with Top 10 Callout Potential, see HitPredictor.com. © 2003, Promosquad is a trademark of Think Fast LLC.



BY ANTHONY COLOMBO, WADE JESSEN, PATRICK MCGOWAN & MINAL PATEL

## Female Acts On The Rise At Modern Rock

After an extended dry spell, the past 15 months have been much kinder to female artists on the modern rock chart.

Debuts this past January by two female-voiced songs, No Doubt's "It's My Life" (Interscope) and Courtney Love's "Mono" (Virgin), mark the first time since 1996 that the modern chart has had two songs by female artists debut in the first month of the year. Further, in the Jan. 16 issue of *Airplay Monitor*, No Doubt and Love combined with the Distillers to mark the first time since the Aug. 13, 1999, issue that three songs with female vocals appeared on the chart in the same week.

This female trifecta is still a far cry from the period that ended in early 2000 that saw female artists dot the chart on a regular basis. Starting with the chart's inception in September 1988, at least one female-led act appeared on the chart each week until the Jan. 14, 2000, issue of *Monitor*. Begin-

### MODERN ROCK

YEAR	TOTAL FEMALE ARTISTS' TITLES	TOP 10 TITLES	NO. 1 TITLES
1994	34	16	2
1995	40	10	2
1996	29	13	4
1997	21	8	1
1998	19	4	1
1999	8	1	0
2000	1	0	0
2001	1	0	0
2002	1	0	0
2003	3	2	1
2004 (TO DATE)	2	0	0

ning with that initial chart, which was topped by female-led Siouxsie & the Banshees' "Peek-a-Boo," a female-voiced act led the chart at least once in each year through 1998.

The decline has been attributed to various factors, including lack of available hit product and the fact that modern rock programmers conceded many of the female artists to the then-burgeoning modern AC format in the mid-'90s (*Airplay Monitor*, Jan. 17, 2003). The decline began after 1995, a year that saw 40 titles by female artists debut—the most in the chart's history.

The following year, 1996, saw 11 fewer titles debut than in the previous year, but the four No. 1s in 1996 equaled the most for any year since the chart's inception. By 1998, only 19 female-led titles reached the chart and four hit the top 10, including Hole's "Celebrity Skin," which topped the chart in October of that year.

Female acts virtually disappeared at the format after 1998. From 1999 to the present, only 16 titles by female artists charted. That includes just one each year between 2000 and 2002. Of those 16 titles, only three reached the top 10.

The cycle began to reverse in 2003, as three female-led songs entered the chart. Evanescence became the first female-led act since 1998 to reach No. 1, as "Bring Me to Life" topped the chart for two weeks last March. The group also was the first female-led act during the past five years to have two songs enter the chart in the same calendar year.

#### NICKELBACK CLAIMS SIX TOP-FIVE SPOTS

Nickelback's "Figured You Out" (Roadrunner/IDJMG) moves to No. 1 at active rock while its "Someday" climbs 6-5 at adult top 40, putting the band in the top five on six *Airplay Monitor* charts this issue. "Figured You Out" is also No. 1 at heritage and moves 7-4 at modern, while "Someday" holds at No. 2 at modern AC and slips 2-3 at mainstream top 40.



# kimberley locke

## 8th world wonder

**NO. 1 MONITOR MAINSTREAM TOP 40 CHART BOUND & NO. 1 MONITOR ADULT TOP 40 CHART BOUND**

**NEW ADDS THIS WEEK: WXKS/BOSTON, Y100/MIAMI, G105/RALEIGH, KBIG/LA, WXKB/FT. MEYERS, WHZZ/LANSING, WKFS/CINCINNATI**

**SINGLE IN STORES 3/9**  
**ALBUM IN LATE APRIL**

**TOP 15 CALLOUT AT WXSS WITH 300+ SPINS**



# avant

## "READ YOUR MIND"

After 9 months at radio,  
and a Top 5 R&B SMASH  
(4,700 spins and 52 million  
in audience in peak week),  
the record is...

Still heavy at BET

Still increasing in sales  
(up 31% last week)

And now...crossing over to  
Rhythmic Top 40

Debuted at **39** last week  
with HUGE airplay and research at  
KOHT, KBOS, KGGI, KZZP, KIKI,  
KDDB, KZFM, KPRR, WWKX,  
and more!!!

THE SEXY NEW  
GOLD ALBUM  
IN STORES NOW



THE NEW SINGLE "DON'T TAKE YOUR LOVE AWAY"

#1 Most Added at R&B Mainstream (61 adds)

WWPR WBLS WPEG WGCJ WPWX WJLB WENZ KATZ WFUN  
WHRK WVEE WEDR WQUE KKBT plus many more...

Video now playing on 

CATCH AVANT ON THE LADIES NIGHT TOUR 2004!