

# AIRPLAY Monitor

THIS WEEK IN MONITOR:

Scott McKenzie Joins Monitor  
As Editor-In-Chief p. 3

WMKS Enters Crowded Hip-Hop  
Field In Macon, Ga. p. 20



APRIL 23, 2004

• We Listen To Radio •

VOLUME 12 • NO. 17 \$6.99

## On-Air PDs Weigh In On Indecency

■ by Bram Teitelman

It's a given that PDs are taking a closer look at their airwaves in light of the FCC's newfound hunt for indecency. But some of those programmers have to pull double duty as on-air talent themselves, which gives them a unique viewpoint of radio's current climate. With the spotlight being most frequently shone on rock radio, many programmers are having to self-regulate as well as advise their staffs how to conduct themselves on the air.

Brian Rickman, PD of active rockers WKZQ Myrtle Beach, S.C., and WXQR Greenville, N.C., is involved in the writing and planning of the stations' morning show, which is simulcast on both signals. "Being on the air myself, as the PD I've got to set the example for the rest of the staff on the air," he says. "The company was very clear that we didn't want to step outside of the FCC's guidelines.

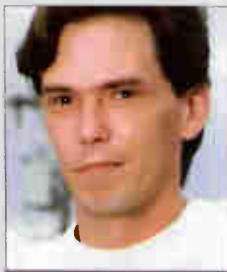

RICKMAN

Our show was pretty edgy, and we did have to step back quite significantly."

"Our show has not only stepped away from the line, we've moved the line back and then stepped away from it," says one PD/morning man, who wishes to remain anonymous. "We're still doing content, we're just being a lot more careful at

*Continued on page 35*

## What's Hot In Christian Radio?

In recognition of the Gospel Music Assn.'s Gospel Music Week convention taking place in Nashville, the Billboard Information Group, which includes *Airplay Monitor* and the billboard.com and billboard.biz Web sites, is pleased to offer the first published look at the first technology-based Christian radio charts to enter the market (see page 2).



Long recognized as the industry standard for retail and radio chartkeeping, the Billboard organization in July 2003 launched the Hot Christian Adult Contemporary and Hot Christian Singles & Tracks charts exclusively on billboard.com.

Although the Billboard family adopted moni-

*Continued on page 2*

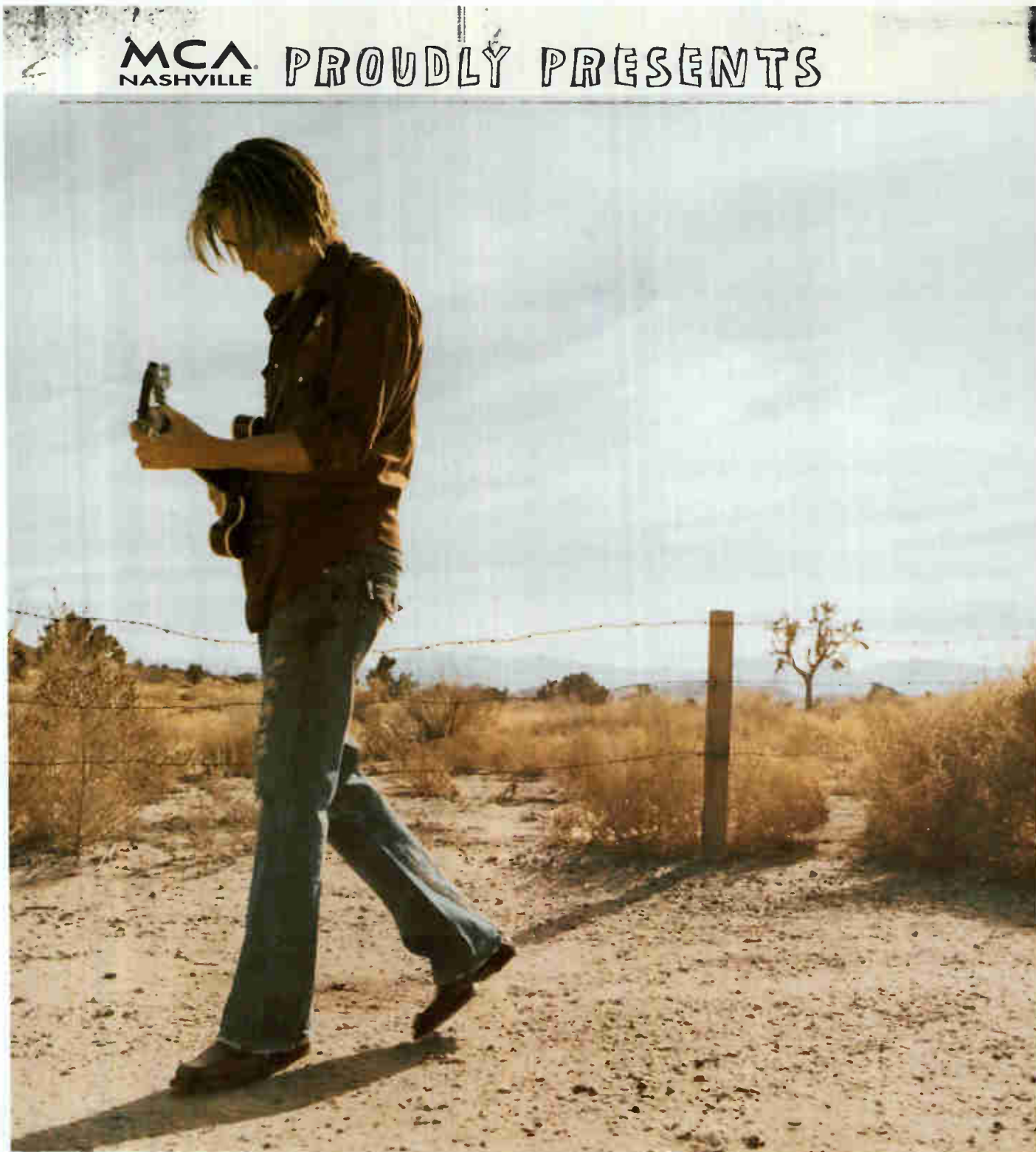

MCA  
NASHVILLE

PROUDLY PRESENTS

# JEDD HUGHES *High Lonesome*

"Not since Vince Gill have I seen a lad with as much raw talent as Jedd Hughes."  
-- RODNEY CROWELL

"This young man writes songs as if he shelters an old soul, as if he's the keeper of the flame...Yes, he is REAL."  
-- PATTY LOVELESS

"Every now and then, a new guitar slinger drifts through the gates of Nashville carrying all of the right goods. Jedd Hughes has it all. I predict that his name is going to mean something."  
-- MARTY STUART

Add  
Date **MAY 3rd**

Produced by Terry McBride  
Denise Stiff, DS Management  
Booking: Jay Williams, William Morris Agency  
© 2004 MCA Nashville, a Division of UMG Recordings, Inc.



# New Published Charts Reveal What's Hot In Christian Radio

Continued from page 1

tored airplay data supplied by Nielsen BDS as the basis for its secular radio charts in January 1990, a subsequent arrangement between BDS and the Christian Music Trade Assn. (CMTA) brought Christian radio into the monitored airplay arena during the latter part of the decade.

Once the CMTA, BDS and the Billboard/Monitor charts department collectively concluded that a sufficient number of monitored stations was available to use as the basis for credible charts, the Hot Christian Adult Contemporary and Hot Christian Singles & Tracks lists were added to the charts menu.

CMTA director Gabriel Aviles says, "BDS' decision to begin monitoring our marketplace, along with Billboard's creation of two charts devoted exclusively to Christian music, definitely signaled a commitment from both of these benchmark companies to recognize the explosion of Christian music. We look forward to a fruitful relationship for years to come."

At 40 positions each, Hot Christian Adult

Contemporary is tabulated using airplay data from 34 Christian AC stations, and Hot Christian Singles & Tracks is compiled using data from those 34 reporters plus nine top 40-leaning Christian signals.

A range of market sizes is represented on the chart panels, including reporters in 10 of the top 20 Arbitron markets. At polar ends of the market spectrum are KFSH Los Angeles (market No. 2) and KWND Springfield, Mo. (market No. 144). Markets with multiple reporters include Chicago; Atlanta; Tampa, Fla.; and Nashville (all with two).

Songs on both charts are ranked by the number of estimated audience impressions, a



WEST

method that cross-references exact times of each detection with the most recent Arbitron audience data for that particular time. On both lists, songs are removed after 26 weeks when they fall below No. 20. As is the case with most of our other audience-based charts, songs that have been on the chart for more than 20 weeks do not receive a bullet even if they register an increase in audience impressions.

With 23 weeks atop Hot Christian Singles & Tracks and 21 weeks on Hot Christian Adult Contemporary, MercyMe's "Word of God Speak" (INO) has spent the most time at No. 1 on the charts since their inception. In terms of audience penetration, Matthew West holds the record for the fattest week, set when "More" (Universal South) collected 4.7 million audience impressions in the April 17 Hot Christian Singles & Tracks chart. West collects a sixth week atop both charts this issue.

As the acquisition of additional monitored stations in a variety of Christian formats progresses,

these charts are likely to spawn other charts. Christian top 40, Christian rock and inspirational lists will be considered if enough stations can be successfully monitored in those formats.

A significant long-range priority for our religious-music charts menu is the addition of a BDS-based black gospel radio chart. Billboard Information Group recognizes that this particular format is experiencing exponential growth, and a gospel radio chart would be an ideal complement to Top Gospel Albums, the venerable Billboard sales chart that remains the industry's premier scorecard of retail gospel sales.

The Christian radio charts are managed by Wade Jessen in the Nashville office. He may be reached at 615-321-4291 or wjessen@airplaymonitor.com. Passwords to the pay area of billboard.com are free to Billboard subscribers by calling 800-449-1402. Smaller digests of the charts are available in the free area of the site.

FOR WEEK ENDING APRIL 18, 2004

## HOT CHRISTIAN ADULT CONTEMPORARY

THIS WEEK	LAST WEEK	WKS. ON CHART	TITLE/IMPRINT/PROMOTION LABEL	ARTIST	AUDIENCE MILLIONS	
					TW	LW
★★★ No. 1 ★★★						
1	1	6	MORE UNIVERSAL SOUTH/SPARROW/EMICMG	MATTHEW WEST	4.269	4.084
2	2	9	GLORY DEFINED WORD-CURB	BUILDING 429	3.726	3.632
3	3	21	WHATEVER IT TAKES CURB	NATE SALLIE	2.857	2.772
4	5	8	WHO AM I BEACH STREET/REUNION/PLG	CASTING CROWNS	2.813	2.585
5	6	13	BLESSED BE YOUR NAME INPOP/EMICMG	TREE63	2.772	2.553
6	4	20	HERE I AM TO WORSHIP SPARROW/EMICMG	PHILLIPS, CRAIG AND DEAN	2.722	2.678
7	7	38	YOU ARE MY KING (AMAZING LOVE) SPARROW/EMICMG	NEWSBOYS	2.302	2.380
8	10	5	YOU RAISE ME UP CURB	SELAH	2.259	1.991
9	8	14	RAIN DOWN FURIOUS?/SPARROW/EMICMG	DELIRIOUS?	2.240	2.262
10	16	9	UNSPOKEN WORD-CURB	JACI VELASQUEZ	2.209	1.880
11	11	13	BEAUTIFUL SPARROW/EMICMG	BETHANY DILLON	2.181	1.979
12	9	10	BEAUTIFUL NAME SPARROW/EMICMG	ZOEGIRL	2.111	2.046
13	17	46	WORD OF GOD SPEAK INO	MERCYME	1.989	1.807
14	12	16	RIGHT HERE BEC/EMICMG	JEREMY CAMP	1.979	1.973
15	19	4	HERE WITH ME INQ/WORD-CURB	MERCYME	1.951	1.679
16	14	23	SING A SONG ESSENTIAL/PLG	THIRD DAY	1.854	1.931
17	15	15	ALL SPARROW/EMICMG	AVALON	1.832	1.904
18	18	40	(THERE'S GOTTA BE) MORE TO LIFE FOREFRONT/EMICMG	STACIE ORRICO	1.733	1.791
19	13	16	LEAVING 99 FOREFRONT/EMICMG	AUDIO ADRENALINE	1.552	1.931
20	21	10	GRACE LIKE RAIN ARDENT/EMICMG	TODD AGNEW	1.474	1.414
21	27	2	LETTERS FROM WAR WORD-CURB	MARK SCHULTZ	1.387	0.959
22	22	5	YES I WILL ESSENTIAL/PLG	BEBO NORMAN FEATURING JOY WILLIAMS	1.371	1.180
23	23	21	MISTAKEN CREATIVE TRUST WORKSHOP/PLG	WARREN BARFIELD	1.178	1.141
24	29	2	GOD OF WONDERS FOREFRONT/EMICMG	REBECCA ST. JAMES	1.149	0.736
25	24	7	GOOD TO BE FREE ESSENTIAL/PLG	FFH	1.141	1.071
26	25	5	THE ONE THING I KNOW SPONGE/INO	SARA GROVES	1.026	1.067
27	26	25	SHOW YOU LOVE ESSENTIAL/PLG	JARS OF CLAY	0.936	0.977
28	32	12	SHELTER INO	SONICFLOOD	0.925	0.660
29	33	17	WIDE WIDE WORLD INPOP/EMICMG	ERIN O'DONNELL	0.829	0.633
30	28	3	OPEN SKIES SIXSTEPS/SPARROW/EMICMG	DAVID CROWDER BAND	0.793	0.786
31	30	6	THE POWER OF YOUR LOVE FOREFRONT/EMICMG	REBECCA ST. JAMES	0.759	0.726
32	34	4	HEART CRIES HOLY FERVENT/PLG	BIG DADDY WEAVE	0.728	0.624
33	31	4	I LOVE THE WAY ROCKETOWN/PLG	GINNY OWENS	0.646	0.684
34	36	22	O PRAISE HIM (ALL THIS FOR A KING) SIXSTEPS/SPARROW/EMICMG	DAVID CROWDER BAND	0.577	0.594
35	RE-ENTRY		THIS FRAGILE BREATH (THE THUNDER SONG) ARDENT	TODD AGNEW	0.526	0.436
36	NEW		LET MY WORDS BE FEW FOREFRONT/EMICMG	REBECCA ST. JAMES	0.525	0.357
37	NEW		SUNNY DAYS ESSENTIAL/PLG	JARS OF CLAY	0.501	0.267
38	38	7	UNTITLED HYMN (COME TO JESUS) ROCKETOWN/PLG	CHRIS RICE	0.500	0.539
39	40	6	GONE SPARROW/EMICMG	SWITCHFOOT	0.486	0.460
40	NEW		THINK ABOUT THAT ROCKETOWN/PLG	GEORGE ROWE	0.455	0.376

Chart available weekly at billboard.biz

FOR WEEK ENDING APRIL 18, 2004

## HOT CHRISTIAN SINGLES & TRACKS

THIS WEEK	LAST WEEK	WKS. ON CHART	TITLE/IMPRINT/PROMOTION LABEL	ARTIST	AUDIENCE MILLIONS	
					TW	LW
★★★ No. 1 ★★★						
1	1	6	MORE UNIVERSAL SOUTH/SPARROW/EMICMG	MATTHEW WEST	4.542	4.365
2	2	9	GLORY DEFINED WORD-CURB	BUILDING 429	4.216	4.125
3	4	8	WHO AM I BEACH STREET/REUNION/PLG	CASTING CROWNS	3.139	2.904
4	5	13	BLESSED BE YOUR NAME INPOP/EMICMG	TREE63	3.073	2.841
5	3	21	WHATEVER IT TAKES CURB	NATE SALLIE	3.023	2.979
6	6	20	HERE I AM TO WORSHIP SPARROW/EMICMG	PHILLIPS, CRAIG AND DEAN	2.725	2.678
7	9	13	BEAUTIFUL SPARROW/EMICMG	BETHANY DILLON	2.531	2.277
8	8	14	RAIN DOWN FURIOUS?/SPARROW/EMICMG	DELIRIOUS?	2.471	2.476
9	7	38	YOU ARE MY KING (AMAZING LOVE) SPARROW/EMICMG	NEWSBOYS	2.441	2.526
10	10	10	BEAUTIFUL NAME SPARROW/EMICMG	ZOEGIRL	2.318	2.269
11	14	5	YOU RAISE ME UP CURB	SELAH	2.259	1.991
12	12	21	RIGHT HERE BEC/EMICMG	JEREMY CAMP	2.223	2.201
13	18	9	UNSPOKEN WORD-CURB	JACI VELASQUEZ	2.212	1.880
14	17	5	HERE WITH ME INQ/WORD-CURB	MERCYME	2.183	1.898
15	15	46	WORD OF GOD SPEAK INO	MERCYME	2.112	1.960
16	13	24	SING A SONG ESSENTIAL/PLG	THIRD DAY	1.919	2.036
17	16	15	ALL SPARROW/EMICMG	AVALON	1.844	1.909
18	20	13	GRACE LIKE RAIN ARDENT/EMICMG	TODD AGNEW	1.828	1.810
19	11	16	LEAVING 99 FOREFRONT/EMICMG	AUDIO ADRENALINE	1.826	2.229
20	19	40	(THERE'S GOTTA BE) MORE TO LIFE FOREFRONT/EMICMG	STACIE ORRICO	1.785	1.861
21	26	2	LETTERS FROM WAR WORD-CURB	MARK SCHULTZ	1.408	0.989
22	22	5	YES I WILL ESSENTIAL/PLG	BEBO NORMAN FEATURING JOY WILLIAMS	1.371	1.180
23	21	22	MISTAKEN CREATIVE TRUST WORKSHOP/PLG	WARREN BARFIELD	1.294	1.244
24	30	2	GOD OF WONDERS FOREFRONT/EMICMG	REBECCA ST. JAMES	1.149	0.736
25	25	7	GOOD TO BE FREE ESSENTIAL/PLG	FFH	1.141	1.071
26	23	5	THE ONE THING I KNOW SPONGE/INO	SARA GROVES	1.093	1.120
27	24	25	SHOW YOU LOVE ESSENTIAL/PLG	JARS OF CLAY	1.017	1.074
28	32	12	SHELTER INO	SONICFLOOD	0.944	0.686
29	28	3	OPEN SKIES SIXSTEPS/SPARROW/EMICMG	DAVID CROWDER BAND	0.843	0.793
30	27	6	THE POWER OF YOUR LOVE FOREFRONT/EMICMG	REBECCA ST. JAMES	0.837	0.804
31	34	15	WIDE WIDE WORLD INPOP/EMICMG	ERIN O'DONNELL	0.829	0.633
32	29	17	GONE SPARROW/EMICMG	SWITCHFOOT	0.773	0.766
33	33	5	HEART CRIES HOLY FERVENT/PLG	BIG DADDY WEAVE	0.762	0.658
34	31	4	I LOVE THE WAY ROCKETOWN/PLG	GINNY OWENS	0.650	0.690
35	NEW		SUNNY DAYS ESSENTIAL/PLG	JARS OF CLAY	0.587	0.341
36	37	22	O PRAISE HIM (ALL THIS FOR A KING) SIXSTEPS/SPARROW/EMICMG	DAVID CROWDER BAND	0.579	0.598
37	NEW		LET MY WORDS BE FEW FOREFRONT/EMICMG	REBECCA ST. JAMES	0.545	0.377
38	39	6	UNTITLED HYMN (COME TO JESUS) ROCKETOWN/PLG	CHRIS RICE	0.501	0.539
39	NEW		THINK ABOUT THAT ROCKETOWN/PLG	GEORGE ROWE	0.489	0.409
40	NEW		WONDERFUL SPARROW/EMICMG	JUMP5	0.485	0.314

Chart available weekly at billboard.biz



## Coalition Asks FCC To Amend Bono Ruling

A coalition of 24 groups and individuals petitioned the FCC April 19 to reconsider its March ruling that U2 singer Bono's use of an obscenity during the Golden Globe Awards last year was in violation of FCC indecency rules. The groups call the ruling unconstitutional, saying it violated the First Amendment.

Earlier, the FCC had let the Bono remark—"this is really, really fucking brilliant"—pass because it was used as an exclamation and not in a sexual context. This ruling, made in October 2003, created a storm of protest among conservative family groups. The findings were revised in March, but neither NBC, the network that carried the show, nor the recording artist was fined.

The petitioning groups include broadcasters Viacom, Fox Entertainment Group and Radio One; the Recording Industry Assn. of America; such artists' groups as the Recording Artists' Coalition, the American Federation of Television & Radio Artists and the Screen Actors Guild; public interest groups including the American Civil Liberties Union and the Media Access Project; and performers Margaret Cho and Penn & Teller.

In related news, while many in radio are calling for more clarity in what's considered indecent, FCC chairman Michael Powell, speaking at the National Assn. of Broadcasters spring convention in Las Vegas, said that's not likely to happen anytime soon, according to AP. Calling Viacom president Mel Karmazin's proposal to clarify the rules a "red herring," Powell stated, "You do not want the government to write a red book of what you can and what you can't say." He also said that he disagreed with the notion of taking away stations' licenses following their third indecency violation.

### NO FINE FOR INFINITY?

The FCC is denying press reports that the commission is poised to level a \$1.5 million indecency fine against Viacom's Infinity for the same programming on Howard Stern's show that brought down a \$495,000 fine on Clear Channel April 6.

"It's wholly inaccurate," enforcement bureau spokeswoman Janice Weiss says. "It is not by any means a fait accompli."

However, Weiss reiterated that the commission wrote in Clear Channel's notice of liability that it will review the programming carried on Infinity's 19 stations nationwide.

The maximum FCC fine for indecent programming is currently \$27,500. If the commission rules as it did in the CC case that the Stern show committed 18 violations per station, the fine would total \$1.5 million.

Meanwhile, all the controversy swirling around Stern hasn't stopped him from gaining two Maine affiliates, as Nassau Broadcasting launches classic rock simulcast WHXR/WHXQ Portland as "the Bone," with Stern in mornings. WHXR had been news/talk WMTW, while WHXQ was AC WQEZ. Country sister WTHT PD Stan Manning is acting PD, and the stations are running jockless aside from Stern.

### BMG SAYS YES TO SONG ID PROGRAM

BMG and YES are launching a mobile-phone program that will allow users to identify songs played on 2,315 radio stations. By going to mobile.yes.com and selecting the radio station and time a song was played in the previous 24 hours, listeners can identify the track, buy the CD, download ring tones from songs by BMG artists, stream exclusive audio and video on compatible handsets, enter contests, play trivia games and display pictures through their mobile phone.

The service can be accessed through the "music" category of AT&T Wireless' mMode service and is also available on WAP-enabled mobile phones.

In other news from YES Networks, the radio service provider is previewing an offering that allows anyone with a mobile phone to rate, share and buy any song that has been broadcast on 2,500 radio stations in the previous 24 hours. The platform, which goes live this fall, will also offer access to the playlists of MTV, MTV2 and VH1.

YES is free to radio stations and costs users 79 cents per call and 20 cents per minute.

### BUSINESS & MANAGEMENT

Michael Donovan has been named VP/GM of Journal Broadcast Group's Tucson, Ariz., cluster including AC KMXZ, modern AC KZPT, rhythmic oldies KGMG and sports talk KFFN. He previously managed Cumulus' six-station cluster in Eugene, Ore.

Two new members have been appointed to the National Assn. of Broadcasters' radio board. They are Miguel Villarreal Jr., executive VP of sales and network operations for Amigo Broadcasting in Dallas, and Charles Warfield Jr., president/COO of ICBC Broadcast Holdings in New York.

James Mazzarella joins Interep as chief information officer. He previously was corporate VP of integration and shared services at Interpublic.

### FORMATS: THE BAY AREA'S NEW BEAT

Broadcast group 3 Points Media flips dance KPTI (92.7 Party) San Francisco to R&B as "Power 92.7, the new beat of the Bay." The station stunted as "2Pac Radio" before the flip. Former *Airplay Monitor* R&B and top 40/AC managing editor Skip Dillard has been named PD. Prior to *Monitor*, Dillard was PD at WBLK Buffalo, N.Y. Dillard is seeking air talent; send T&Rs to his attention at 1801 Harrison St., Oakland, Calif. 94607. The station has applied for the new calls KBTB.



While Canada has been enjoying its own "Bob" and "Jack" formats, which essentially mix AC and classic rock, the United States has been without its own "Jack" until now. KKHI Timnath, Colo., which has applied for the calls KJAC, has signed on under former XETRA (91X) San Diego PD Bryan Schock. Paragon Research's Mike Henry is helping oversee the station as well.

In a New York Post story, adult top 40 WNEW (the New Mix 102.7) New York PD Smokey Rivers denied that the station has altered formats for a fifth time in a year. The story notes that the station has shifted from such acts as Matchbox Twenty, Dido, Train and Sheryl Crow to "disco and Jammin' Oldies mainstays" like Whitney Houston, Donna Summer, Bee Gees and Earth, Wind & Fire. Rivers said the refocused playlist is "a typical evolution of a music format. The target is still women 30 to 44."

### PROGRAMMING: WLRS NAMES NEW PD

Modern WLRS Louisville, Ky., APD/MD Annrae Fitzgerald adds PD duties in the wake of Lance Hale's departure. Also, Fitzgerald moves from middays to afternoons, with promotion director Davie Hill adding middays.

R&B WMKS (Blazin' 92.3) Macon, Ga., names Brian "B-Paiz" Paiz PD/afternoon driver (see story, page 21). Paiz previously was APD/night jock at Cumulus sister WMNX (Coast 97.3) Wilmington, N.C.

Country WMSI (Miss 103) Jackson, Miss., MD/midday jock Stance Bingham heads to KXKZ Monroe, La., as PD/morning host. Clear Channel/Jackson OM Steve Kelly is looking for

## Monitor Names McKenzie Editor-In-Chief

Veteran journalist Scott McKenzie has been named editor-in-chief of *Airplay Monitor*, effective April 26.

During his distinguished career, McKenzie has covered everything from civil wars to rock concerts. He comes to *Monitor* from ABC News Digital in New York, where he served as managing editor since 2000.



McKENZIE

Prior to ABC, McKenzie spent two years as editor-in-chief of CNN.com-Asia, based at CNN's world headquarters in Atlanta.

From 1996 to 1998 he was national bureau chief of Rupert Murdoch's News Corp. newspaper group in Australia. His extensive news-

paper experience also includes stints as chief correspondent for the South China Morning Post in Hong Kong, senior reporter for The Courier-Mail in Australia and bureau chief for The Sun, also in Australia.

His foreign assignments have taken him throughout much of the world and offered exposure to growth, changes and, in some cases, revolutionary methods of information and news delivery.

In addition to his work in the United States with ABC and CNN, McKenzie has delivered daily analysis and worldwide exclusives on a vast array of topics, including the radio and music industries, from places as diverse as Afghanistan, China, Britain and Switzerland. He is intimately familiar with all facets of broadcast, print and digital mediums and well used to serving a discriminating, multi-faceted audience.

"I'm excited to be joining *Airplay Monitor* at a time when the radio industry faces such an array of opportunities and challenges," McKenzie says. "Everything from regulatory changes to the emergence of the most significant tech-

nological developments in many years means that industry participants will be looking for timely news, actionable information and the inside track on where things are going.

"I'll be making sure *Monitor* is right there delivering all of that, and much more, as we expand our content platforms, our team and our reach to be the industry's leading source of authoritative charts, tools, resources and information to help the radio and music industries grow.

"I look forward to meeting as many people as possible, across all radio formats, to ensure we're delivering unbeatable coverage to those who need it," he adds.

John Kilcullen, president and publisher at *Monitor* parent Billboard Information Group, says, "After an extensive search, we are delighted to bring someone of Scott's diverse journalistic experience to the *Monitor* team to reinvent this brand in a marketplace that craves instant information, data and analysis.

"Under Scott's leadership, we will be delivering a full suite of daily electronic services to our clients in the radio and music markets," Kilcullen says. "We will be working closer than ever with all our strategic partners, including sister publication Billboard and Nielsen BDS, to deliver more relevant insights and promotional opportunities.

"This is an exciting time in the radio industry, and in Scott we have a leader who will make *Monitor* an increasingly indispensable partner to help navigate the opportunities that lie ahead."

McKenzie, who will be based in *Monitor*'s New York headquarters, succeeds Sean Ross, who left the magazine last September to join Edison Media Research as VP of music and programming.

Phyllis Stark, who had been interim editor-in-chief, resumes her duties as Nashville bureau chief for all of the Billboard Information Group properties including Billboard, *Monitor*, billboard.biz and billboard.com. In addition, Stark serves as country senior editor of Billboard and country managing editor of *Monitor*.

his replacement.

Country CFDR Halifax, Nova Scotia, PD Gary Evong heads south as PD/afternoon driver at similarly formatted WAIB Tallahassee, Fla.. He replaces Carson Scott, who recently exited.

Jones Radio Networks has teamed with Lifetime Television to launch a syndicated AC morning show, "Lifetime Radio for Women." The four-hour program blends AC music, live caller interaction, celebrity guests and female-targeted topics.

### BRUSHES WITH THE LAW

Active WXTB (98 Rock) Tampa, Fla., has recovered most of the \$30,000 worth of music and sports memorabilia stolen from the station by a former employee. The Tampa Tribune reports that Damien Michael Fritz, who had been in charge of the intern program, kept a security card after he left the station in May. He and two accomplices were caught on a security camera stealing items ranging from autographed guitars to sports jerseys and a football helmet autographed by Joe Montana.

John Heidelberg, owner of R&B oldies WVOL Nashville, was found guilty of assault for pulling a gun on former jock Jimi Bruce in July 2002, according to The Tennessean. Heidelberg, 60, had faced a felony aggravated assault charge (*Airplay Monitor*, April 18), but the charge was reduced to a misdemeanor by a judge.

### PEOPLE: ROMEO RE-UPPED

Top 40 WHTZ (Z100) New York re-inks assistant MD/evening personality Romeo for a multi-year contract. He has been with Z100 since 2002.

Modern KXTE (X-treme Radio) Las Vegas names Stacie Schmidt marketing/promotions director. She joins from the same duties at Cleveland stations modern WXTM and

classic rock WNCX.

Bo Reynolds, who recently returned to adult top 40 KALC (Alice 105.9) Denver for afternoons (*Airplay Monitor*, April 16) has been paired with former producer Slacker in that shift.

Active KHTB (the Blaze) Salt Lake City hires Jeremy Roper for nights from top 40 WBKS Huntington, W.Va.

Top 40 WHHY (the Beat) Montgomery, Ala., weekend jock Justin Hall joins crosstown classic hits WQKS (Alice 96.1) for middays.

Syndicated morning team Lex & Terry exit classic rock simulcast WBRW/WBWR (the Bear) Roanoke, Va. No replacement has been named.

Country WOVK Wheeling, W.Va., midday jock Traci Fulton will exit in July, following the birth of her first child. Send T&Rs to PD Jim Elliott.

*Monitor* is sorry to report that Marc Birger, director of client services for Nielsen Entertainment's East Coast operations, died of a heart attack April 19. He was 31 years old.

The Entertainment Bowling League celebrates the life of Interscope West Coast regional R&B

promotion manager Amon Parker with the inaugural Amon Parker Memorial Bowling Tournament May 10 in Tarzana, Calif. Parker died last month from injuries sustained in a motorcycle accident. Proceeds from the event will benefit Parker's family. For more information, contact Dorsey Fuller at 310-753-4216.



ROMEO





## McVay VP Anstandig Is A 'Grizzled Veteran,' At The Ripe Old Age Of 20

In his eight years in radio, Daniel Anstandig has hastily worked his way from copywriter, on-air personality, PD and GM to VP of adult formats for broadcasting consultancy McVay Media in Cleveland.

Later this year, he'll be able to celebrate his accomplishments with a tip of the champagne glass—when he turns 21.

Talk about driven. Anstandig was 12 when he joined WELW Cleveland as host of a children's show. At 13, he was producing programming and working on-air at noncommercial WJCU Cleveland.

In May 1998, at age 15, he launched Internet radio station DAER—one of the first 200 Internet stations on the air. As director of programming/GM, he oversaw music rotation and scheduling, bartered syndicated programming, wrote liners and hired and managed a staff of 14, including jocks, a marketing director and salesmen. The soft rock format attracted some 370,000 listeners a week, before Anstandig shuttered it in 2002.

That's because he simply didn't have the time. After his Internet endeavor, the youngster served as writer/PD for Jim Brickman's syndicated "Your Weekend" show. In addition

to his current duties at McVay, he is the evening announcer at Christian WFHM (the Fish) Cleveland.

Behind all the activity is a voice that represents an honest-to-God rallying cry for the business of radio—one steeped in wisdom and yet refreshingly free of the cynicism that often pervades those who have been playing the game for a good, long time.

"What attracted me to radio initially, and continues to fascinate me today, is radio's ability to penetrate the heads and hearts of its consumers," Anstandig says. "Although some listeners use radio as a utility, we have the opportunity to be so much more than a light switch or a window shade. We have the distinct advantage over other mediums of accessibility.

"Radio can travel to home, work, the beach, the car and the broom closet," he continues. "I get wound up at the opportunity to help build products that add something to the lives of people in each of those settings. What other medium can go with you anywhere as a companion and inject emotion into every moment of your day?"

### A CAREER IN MOTION

Anstandig joined McVay Media four years ago—at the age of 17. Sue Wilson, formerly of WDOK Cleveland and now director of programming at Salem/Cleveland, consulted Anstandig's DAER and served as its midday host. Wilson also worked as an AC specialist at McVay and introduced Anstandig to owner Mike McVay when the opportunity arose to program Brickman's syndicated weekend show.

Since then, Anstandig has worked for the consultancy on a wide range of projects, including new media; Clear Channel Radio Interactive's 800-plus online brands; the Joy-FM Network in

Tampa, Fla.; the White House Commission on Remembrance; artist Jewel and a number of AC, adult top 40 and Christian AC stations around the country.

It's perhaps surprising that a teen would direct his interests toward adult music formats instead of a hipper, more youth-oriented soundtrack. For Anstandig, the decision was strictly business: "Men and women 18-49 and 25-54 are radio's biggest buying demographics."

He also holds a clear idea of the challenges ahead for the radio business in general. In the near-decade since he started, Anstandig already notes an evolving playing field.

### BREAKING THROUGH THE CLUTTER

"The biggest difference in radio today seems to be the sheer fury of activity engulfing our listeners' lives," he says. "It's harder now to break through the clutter and get listeners to notice us in a way that still has meaningful impact when they fill out their Arbitron diary. The pressure is on for us to reach out to listeners in ways they weren't expecting to be reached.

"If we can break through the marketing fog and busy surroundings of our target listeners with content and

programming that truly matters to them, we're more likely to succeed in the ratings."

Anstandig continues, "Instant gratification is more relevant today than ever. People are impatient. Now, products like the iPod and TiVo are raising the level of listeners' expectations about getting what they want, now.

"With iPod, music lovers can download their favorite songs encoded in digital files. They no longer have to wait through 20 minutes of commercials to hear their favorite songs. It's a great time to be a music lover—but that means that it will be more difficult for radio to compete by leveraging music quantity and instant gratification images.

"The pressure is on to build equity for our stations with non-music elements," he adds. "Of course the music should be right, but what else keeps people on your station besides the music? Anyone could come into your market and play the same songs you're playing, more of them, out-market you and beat you, unless you are deeper than the music."

### FUNDAMENTAL CHANGES

Anstandig thinks more fundamental changes have taken place in radio during the past decade. "It's not exactly the same radio paradigm I started in, but I still love it," he says. "Is radio better or worse since last year or since last decade? I guess it depends on your perspective. I bring a different perspective to the business than most grizzled veterans, because these are my good old days.

"I don't cling to an idea that radio before was better than today. I'm competitive with the cards on the table right now. The radio programmers who have an edge today are the ones who see the transition from budget to people to airwaves as



ANSTANDIG

'I bring a different perspective to the business than most grizzled veterans, because these are my good old days'  
— Daniel Anstandig

## Who You Callin' A Wiseguy?



The Italians rolled in to kick off Sirius Satellite Radio's "Wiseguy Show" at the end of March. The program is a celebration of Italian culture. Lined up, from left, are Vinny Vella, John "Cha Cha" Ciarcia, Joe Rigano, Little Steven Van Zandt, Tony Sirico, Vincent "Big Pussy" Pastore and "Brooklyn Joe" Causi.

## RADIO CONCERT MONITOR

DATE	STATION	EVENT	PROMOTIONS DIRECTOR
May 15	KIIS-FM Los Angeles	Wango Tango	Von Freeman
APPEARING: Black Eyed Peas, Jessica Simpson, Lenny Kravitz, Hilary Duff, N'E'R'D, Clay Aiken, Maroon5, JC Chasez, Enrique Iglesias, Kimberley Locke			
May 21	WHTZ New York	Zootopia	Paul Miraldi
APPEARING: Jessica Simpson, Avril Lavigne, Maroon5, Liz Phair, Black Eyed Peas, William Hung			
May 22	WXKS Boston	Kiss Concert 25	Joseph Mazzei
APPEARING: Jessica Simpson, Avril Lavigne, Five for Fighting, Maroon5, Liz Phair			

Let us monitor your event! Call Chuck Taylor at 646-654-4729 or e-mail ctaylor@airplaymonitor.com

an equally admirable artwork as the final product radiating from the tower."

Many of the lessons that Anstandig has learned about giving listeners a reason to tune in come from his experience as a pioneer Internet broadcaster. His DAER sold national advertising with Interep Interactive and operated in all senses as a bona fide, full-time business, albeit with a chief that was still in high school.

"Imagine this: You have a radio station that can be accessed by anyone in your listening area—no signal limitations—but you have no radio dial," he says. "That means you have no way for listeners to stumble past your station while on their way to your competitor.

"To be most cost-efficient, your programming has to be intentional enough to very specifically retain your core audience, because you must attain critical mass to compete for national advertising dollars. That's Internet radio."

### SELLING A NEW MEDIUM

Anstandig says the experience taught him how to sell an audience and a new medium to advertisers and media buyers who were just discovering Internet radio.

"I learned about strategic partnerships, how to create synergistic relationships with others in the industry and how to identify and appraise their value," he says. But perhaps most advantageously, "I walked away with new ideas and tactics for marketing and serving consumers of a

brand-new medium.

"It's radically counterculture to the way we do radio in the terrestrial world," he continues. "We created a radio station with weekly come similar to that of radio stations KVIL Dallas, WSB Atlanta and WLYF Miami in an environment where no radio dial existed yet."

So what will the future bring for a man who holds a decade of experience in his hands, all before he's old enough to have worn out his first pair of good work shoes? For one, Anstandig intends to spread the word that radio is as vital and dynamic an industry as it has ever been.

"I get a lot of phone calls and e-mails from young people who are just entertaining the idea of entering radio and looking for advice," he says. "I have been surprised by the perception that some young people have about radio. A large number who have sincere interest and fascination are disenchanted by academic mentors who discount our business by bashing corporate ownership or spew opinions about radio dying. How can we ever improve our industry, regardless of its current condition, if interested candidates are turned away and told not to bother or that radio is dead?"

Proving his own belief that the industry is alive and well, Anstandig shares his perfect plan for celebrating his 21st birthday.

"It's July 15 this year," he says. "That's the first day of the Conclave [radio convention] in Minneapolis. I'll be there."



Anstandig with Hall & Oates



Nielsen  
Broadcast Data  
Systems

Compiled from a national sample of data supplied by Nielsen Broadcast Data Systems to Airplay Monitor. 119 mainstream top 40 stations are electronically monitored 24 hours a day, 7 days a week. © 2004 VNU Business Media, Inc. All rights reserved.

★ indicates title earned HitPredictor status in research data provided by Promosquad.

THIS WEEK	LAST WEEK	WKS. ON CHART	TITLE/IMPRINT/PROMOTION LABEL	ARTIST	DETECTIONS		AUDIENCE	
					TW	LW	MILLIONS	RANK
			★★★★ No. 1 ★★★★★					
1	1	13	YEAH! LAFACE/ZOMBA 3 weeks at No. 1	USHER FEATURING LIL JON & LUDACRIS	8559	8519	58.568	1
2	2	12	THIS LOVE OCTONE/JRMG ☆	MAROON5	8346	8419	57.971	2
3	3	15	TOXIC JIVE/ZOMBA ☆	BRITNEY SPEARS	6953	7672	47.643	3
4	7	6	MY BAND SHADY/INTERSCOPE ☆	D12	6074	5361	41.157	4
5	4	19	MY IMMORTAL WIND-UP ☆	EVANESCENCE	5891	6438	37.557	5
6	5	23	WITH YOU COLUMBIA ☆	JESSICA SIMPSON	5506	5949	37.029	6
7	9	7	THE REASON ISLAND/IDJMG ☆	HOOBASTANK	5381	4649	31.724	9
8	8	8	TIPSY SO SO DEF/ZOMBA	J-KWON	5304	4875	30.874	10
9	6	10	ONE CALL AWAY DISTURBING THE PEACE/CAPITOL ☆	CHINGY FEATURING J. WEAV	5163	5531	28.520	11
10	12	4	NAUGHTY GIRL COLUMBIA	BEYONCE	5024	4122	31.991	8
11	13	6	TAKE MY BREATH AWAY COLUMBIA ☆	JESSICA SIMPSON	4323	3971	33.321	7
12	10	9	HOTEL FULL SURFACE/JRMG	CASSIDY FEATURING R. KELLY	4166	4294	25.108	14
13	11	22	THE WAY YOU MOVE LAFACE/ZOMBA ☆	OUTKAST FEATURING SLEEPY BROWN	3867	4262	22.842	17
			★★ AIRPOWER/GREATEST GAINER® ★★					
14	22	3	BURN LAFACE/ZOMBA ☆	USHER	3735	2679	25.525	13
			★★ AIRPOWER ★★					
15	21	4	I DON'T WANNA KNOW BAD BOY/UMRG	MARIO WINANS FEATURING ENYA & P. DIDDY	3639	2705	27.200	12
16	19	10	HEY MAMA A&M/INTERSCOPE	BLACK EYED PEAS	3625	3244	23.679	16
17	15	22	NUMB WARNER BROS. ☆	LINKIN PARK	3540	3742	23.801	15
			★★ AIRPOWER ★★					
18	18	7	DON'T TELL ME ARISTA/RMG	AVRIL LAVIGNE	3413	3246	18.316	20
19	14	29	SOMEDAY ROADRUNNER/IDJMG	NICKELBACK	3326	3749	21.639	18
20	23	9	BTH WORLD WONDER CURB/REPRISE	KIMBERLEY LOCKE	2727	2662	13.451	25
21	24	5	I MISS YOU GEFEN ☆	BLINK-182	2704	2434	15.674	23
22	20	21	THE FIRST CUT IS THE DEEPEST A&M/INTERSCOPE ☆	SHERYL CROW	2645	2936	15.120	24
23	16	9	ARE YOU GONNA BE MY GIRL ELEKTRA/ATLANTIC ☆	JET	2641	3431	16.914	22
24	17	13	COME CLEAN BUENA VISTA/HOLLYWOOD ☆	HILARY DUFF	2530	3307	16.920	21
25	26	9	MEANT TO LIVE RED INK/COLUMBIA ☆	SWITCHFOOT	2501	2395	12.285	26
26	25	12	BOUNCE EPIC	SARAH CONNOR	1979	2431	8.906	29
27	33	2	I'M STILL IN LOVE WITH YOU VP/ATLANTIC	SEAN PAUL FEATURING SASHA	1971	1408	19.119	19
28	28	8	AWAY FROM THE SUN REPUBLIC/UNIVERSAL/UMRG ☆	3 DOORS DOWN	1646	2032	7.289	32
29	36	2	OCEAN AVENUE CAPITOL ☆	YELLOWCARD	1644	1156	7.079	33
30	27	22	F**K IT (I DON'T WANT YOU BACK) JIVE/ZOMBA	EAMON	1616	2085	8.896	30
31	29	26	IT'S MY LIFE INTERSCOPE	NO DOUBT	1600	1723	10.137	27
32	32	3	ROSES LAFACE/ZOMBA	OUTKAST	1596	1409	7.656	31
			★ MOST AIRPLAY ADDS ★					
33	38	2	DIRT OFF YOUR SHOULDER ROC-A-FELLA/DEF JAM/IDJMG	JAY-Z	1591	1075	9.308	28
34	30	5	(I HATE) EVERYTHING ABOUT YOU JIVE/ZOMBA ☆	THREE DAYS GRACE	1557	1502	5.365	37
35	35	4	I'M SHAKIN' GEFEN ☆	ROONEY	1351	1279	6.825	34
36	34	23	FALLS ON ME EPIC	FUEL	1127	1324	5.963	36
37	NEW		EXTRAORDINARY CAPITOL	LIZ PHAIR	1090	912	3.920	-
38	NEW		DON'T WANNA THINK ABOUT YOU WARNER SUNSET/WARNER BROS. ☆	SIMPLE PLAN	1068	974	3.888	-
39	31	14	SLOW JAMZ ATLANTIC	TWISTA FEATURING KANYE WEST & JAMIE FOXX	1043	1491	4.430	40
40	37	26	STAND UP DISTURBING THE PEACE/DEF JAM SOUTH/IDJMG	LUDACRIS FEATURING SHAWNNA	1027	1101	5.981	35

Songs ranked by number of detections. ○ Songs showing an increase in detections over the previous week, regardless of chart movement. A song will also receive a bullet if its percentage loss in detections does not exceed the percentage of monitored station downtime for the format. A song that has been on the chart for more than 20 weeks will generally not receive a bullet, even if it registers an increase in detections. Airpower awarded to songs appearing in the top 20 on both the Airplay and Audience charts for the first time with increases in both detections and audience. Greatest Gainer awarded to the song with the largest increase in detections. Most Airplay Adds awarded to the song registering six or more detections at the most stations for the first time this week. A song with a gain in detections over the previous week is placed first if tied with a song with a decline over the same period. When tied songs are each gaining detections or each losing detections, the song being played on more stations is placed first. Songs below the top 20 become recurrents and are removed from the chart after 26 weeks.

## most airplay adds

# MAINSTREAM TOP 40

### NEW STATIONS

**JAY-Z *Dirt Off Your Shoulder (Roc-A-Fella/Def Jam/IDJMG)*** 22  
KFMD, KKDM, KKRZ, KRQQ, KRUF, KZZU, WDCG, WDRQ, WERO, WFBC, WHYI, WIHT, WJJS, WKCI, WKOL, WNCI, WNOK, WWWQ, WXXL, WYOY, WZEE, WZKF

**LENNY KRAVITZ *Where Are We Runnin'? (Virgin)*** 21  
KBKS, KDND, KKRZ, KZZU, WAEV, WAEZ, WAVY, WBBO, WBFA, WCGQ, WGTZ, WIXX, WKSS, WPKY, WRHT, WSSX, WSTR, WWSR, WXXX, WYOY, WZYP

**MIS-TEEQ *Scandalous (Telstar/Reprise)*** 19  
KCHZ, KDND, KFMD, KHFI, KHTS, KKDM, KKMJ, KRBB, KRQQ, KRUF, KSPW, WAEV, WAKS, WEZB, WHHY, WKCI, WKSS, WRVV, WYCR

**SEAN PAUL FEATURING SASHA *I'm Still In Love With You (VP/Atlantic)*** 18  
KCHZ, KDND, KDWB, KHFI, KKDM, KKRZ, KWYE, KZZU, WBLI, WDRQ, WERO, WFBC, WFLZ, WPRO, WRVV, WXXL, WZEE

**USHER *Burn (LaFace/Zomba)*** 17  
KMXX, KXXM, WAEZ, WBFA, WBHT, WCGQ, WGTZ, WHOT, WNCI, WNOK, WNOU, WPRO, WPKY, WRHT, WRVQ, WYCR, WYOY

## GREATEST GAINERS MAINSTREAM TOP 40

INCREASE IN DETECTIONS

**USHER • *Burn (LaFace/Zomba)*** +1056  
KHTT +49, KRUF +41, WERO +36, WEZB +35, WABB +28, WQEN +27, WXLK +26, WKSC +25, WXXL +24, WRHT +24

**MARIO WINANS FEAT. ENYA & P. DIDDY • *I Don't Wanna Know (Bad Boy/UMRG)*** +934  
WKSC +36, WFBC +34, WFKS +29, WKZL +28, WVKV +27, WKSS +26, WABB +26, WXXX +23, WAEV +22, WBFA +22

**BEYONCE • *Naughty Girl (Columbia)*** +902  
WIOQ +37, KKRZ +30, KXXM +30, WYOK +27, WBFA +26, WCGQ +24, WVKV +22, WCIL +20, WWWQ +20, WIHT +19

**HOOBASTANK • *The Reason (Island/IDJMG)*** +732  
KXXM +36, WABB +36, WCGQ +32, KHTT +29, WVKV +27, KSPW +24, WBHT +23, WHTZ +22, KRUF +21, WKFS +18

**D12 • *My Band (Shady/Interscope)*** +713  
WXXL +41, WKFS +31, WAKS +30, WIHT +27, WDKF +26, KSLZ +25, WFLZ +24, KDND +23, KZZU +20, WHTZ +20

### Monitor RECURRENTS MAINSTREAM TOP 40

RANK	TITLE	ARTIST	DETECTIONS TW	LW
1	HEY YA!	OUTKAST (LAFACE/ZOMBA)	2591	2721
2	HERE WITHOUT YOU	3 DOORS DOWN (REPUBLIC/UNIVERSAL/UMRG)	1967	2085
3	SUGA SUGA	BABY BASH FEAT. FRANKIE J (UNIVERSAL/UMRG)	1696	1716
4	HEADSTRONG	TRAPT (WARNER BROS.)	1612	1679
5	PERFECT	SIMPLE PLAN (LAVA)	1479	1550
6	WHERE IS THE LOVE?	BLACK EYED PEAS (A&M/INTERSCOPE)	1241	1419
7	IN DA CLUB	50 CENT (SHADY/AFTERMATH/INTERSCOPE)	1134	1242
8	HARDER TO BREATHE	MAROON5 (OCTONE/JRMG)	1089	1114
9	GET LOW	LIL JON & THE EAST SIDE BOYZ (BME/TVT)	1034	1117

RANK	TITLE	ARTIST	DETECTIONS TW	LW
10	BABY BOY	BEYONCE FEAT. SEAN PAUL (COLUMBIA)	969	1021
11	WHY DON'T YOU & I	SANTANA FEAT. ALEX BAND OR CHAD KROEGER (ARISTA/RMG)	905	1074
12	ROCK YOUR BODY	JUSTIN TIMBERLAKE (JIVE/ZOMBA)	904	972
13	CRAZY IN LOVE	BEYONCE FEAT. JAY-Z (COLUMBIA)	901	1015
14	SHAKE YA TAILFEATHER	NELLY, P. DIDDY & MURPHY LEE (BAD BOY/UMRG)	866	897
15	BRING ME TO LIFE	EVANESCENCE FEAT. PAUL MCCOY (WIND-UP)	849	849
16	IGNITION	R. KELLY (JIVE/ZOMBA)	840	855
17	UNWELL	MATCHBOX TWENTY (ATLANTIC)	620	643
18	MISS INDEPENDENT	KELLY CLARKSON (RCA/RMG)	617	639
19	WHEN I'M GONE	3 DOORS DOWN (REPUBLIC/UNIVERSAL/UMRG)	615	617
20	CANT HOLD US DOWN	CHRISTINA AGUILERA FEAT. LIL' KIM (RCA/RMG)	613	700

Recurrents are titles that have appeared on the Mainstream Top 40 Airplay chart for 26 weeks and have dropped below the top 20.

## AIRPLAY MONITOR MAINSTREAM TOP 40 PANEL

119 STATIONS

Albany, N.Y.	WFLY	Colorado Springs, Colo.	KKMG	Harrisburg, Pa.	WHKF	Madison, Wis.	WZEE	Pittsburgh	WBZZ	Seattle	KBKS
Allentown, Pa.	WAEB	Columbia, S.C.	WNOK	Hartford, Conn.	WKSS	Miami	WHYI	Portland, Maine	WKST	Shreveport, La.	KRUF
Atlanta	WSTR	Columbus, Ga.	WBFA	Houston	KRBE	Milwaukee	WXSS	Portland, Ore.	WJQB	Spokane, Wash.	KZZU
Atlantic City, N.J.	WWWQ	Columbus, Ohio	WCGQ	Huntsville, Ala.	WZYP	Minneapolis	KDWB	Providence, R.I.	KKRZ	Springfield, Mo.	KSPW
Augusta, Ga.	WAVY	Dallas	WNCI	Indianapolis	WYOY	Mobile, Ala.	WABB	Raleigh, N.C.	WPRO	Syracuse, N.Y.	WNTQ
Austin, Texas	WZNY	Dayton, Ohio	KHKS	Jackson, Miss.	WNOU	Monmouth/Ocean, N.J.	WYOK	Richmond, Va.	WDCG	Tampa, Fla.	WWHT
Baton Rouge, La.	KHFI	Denver	KRBB	Jacksonville, Fla.	WYOY	Montgomery, Ala.	WBBO	Roanoke, Va.	WRVQ	Toledo, Ohio	WFLZ
Birmingham, Ala.	WFMF	Des Moines, Iowa	WDKF	Knoxville, Tenn.	WAPE	Nashville	WHHY	Rochester, N.Y.	WJJS	Trenton, N.J.	WVKS
Boston	WQEN	Detroit	WGTZ	Kansas City	WFKS	New Bedford, Mass.	WAEZ	Sacramento, Calif.	WLK	West Palm Beach, Fla.	WPST
Buffalo, N.Y.	WKSS	Flint, Mich.	KFMD	Lafayette, La.	WAEZ	New Bern, N.C.	KCHZ	St. Louis	WKPS	Wilkes-Barre, Pa.	KRQQ
Burlington, Vt.	WKSE	Ft. Myers, Fla.	KKDM	Lancaster, Pa.	KCHZ		WRVV	Salt Lake City	WPKY	Wilmington, Del.	KHTT
Carbondale, Ill.	WXXX	Fresno, Calif.	WDRQ	Lexington, Ky.	WVST		WERO	San Antonio, Texas	KDND	Youngstown, Ohio	WIHT
Charleston, S.C.	WCIL	Grand Rapids, Mich.	WKQI	Little Rock, Ark.	KSMB		WRHT	San Diego	WIOG		WLDI
Charleston, W.Va.	WSSX	Green Bay, Wis.	WVCK	Long Island, N.Y.	WLAN		WHOT	San Juan, P.R.	WIOQ		KKRD
Charlotte, N.C.	WWSR	Greensboro, N.C.	WVKB	Louisville, Ky.	WLXK		WYCR	Savannah, Ga.	WVME		WBHT
Charlotte, N.C.	WVSR	Greenville, S.C.	WVXZ		WLKT		WAKZ		WAEV		WKRZ
Chattanooga, Tenn.	WVWS		WVXX		WLNK		WVME				WSTW
Chicago	WVWS		WVXX		WLRT		WVME				WYCR
Cincinnati	WVWS		WVXX		WLRT		WVME				WAKZ
Cleveland	WVWS		WVXX		WLRT		WVME				WHOT



# FOR WEEK ENDING APRIL 18, 2004

## LOW PLAYLISTS



Songs ranked by number of detections. Playlists are listed in order of TSA weekly curve, beginning with the highest-cuming station. Curves are updated twice yearly following the release of the spring and fall Arbitron surveys. The number of stations shown each week varies depending upon space.

Nielsen Broadcast Data Systems

denotes songs with 6 or more detections at station for first time this week.

### WHTZ New York

Sr. VP/Pgm: Tom Poleman  
APD: Sharon Dastur  
MD: Paul Bryant  
Clear Channel 201-209-6200

TW	LW	Song	Artist
1	82	Usher Featuring Lil Jon & Lu Yeeh!	Usher
2	81	Jessica Simpson Take My Breath Away	Jessica Simpson
3	79	Maroon 5 This Love	Maroon 5
4	79	D12 My Band	D12
5	76	Black Eyed Peas Hey Mama	Black Eyed Peas
6	59	Mario Winans Featuring Enya I Don't Wa	Mario Winans
7	58	Cassidy Featuring R. Kelly Hotel	Cassidy
8	56	Blink-182 Miss You	Blink-182
9	56	Hoobastank The Reason	Hoobastank
10	51	Sean Paul Featuring Sasha I'm Still In	Sean Paul
11	45	Linkin Park Numb	Linkin Park
12	44	Evanescence My Immortal	Evanescence
13	43	Britney Spears Toxic	Britney Spears
14	39	Avril Lavigne Don't Tell Me	Avril Lavigne
15	38	Rooney I'm Shakin'	Rooney
16	38	Yellowcard Ocean Avenue	Yellowcard
17	35	Switchfoot Meant To Live	Switchfoot
18	35	Chingy Featuring J. Weav One Call Away	Chingy
19	35	Kimberly Locke 8th World Wonder	Kimberly Locke
20	35	Nickelback Someday	Nickelback
21	35	Hilary Duff Come Clean	Hilary Duff
22	35	Avril Lavigne Don't Tell Me	Avril Lavigne
23	35	Rooney I'm Shakin'	Rooney
24	35	Jessica Simpson With You	Jessica Simpson
25	35	William Hung She Bangs	William Hung
26	35	Simple Plan Perfect	Simple Plan
27	35	Trapt Headstrong	Trapt
28	35	Sheryl Crow The First Cut Is The Deepest	Sheryl Crow
29	35	3 Doors Down Away From The Sun	3 Doors Down
30	35	Maroon 5 Harder To Breathe	Maroon 5
31	35	Jay-Z Dirt Off Your Shoulder	Jay-Z
32	35	Maria Meno You're The Only One	Maria Meno
33	35	Ludacris Featuring Shawnna Stand Up	Ludacris
34	35	Liz Phair Extraordinary	Liz Phair
35	35	OutKast Featuring Paul M Brng Me T	OutKast
36	35	Wayne Wonder No Letting Go	Wayne Wonder
37	35	Toby Lightman Devils And Angels	Toby Lightman
38	35	Three Days Grace (I Hate) Everything Ab	Three Days Grace
39	35	No Doubt It's My Life	No Doubt
40	35	Lostprophets Last Train Home	Lostprophets

### KIIS Los Angeles

PD: John Ivey  
APD/MD: Julie Pilot  
Clear Channel 818-559-2252

TW	LW	Song	Artist
1	77	Jessica Simpson Take My Breath Away	Jessica Simpson
2	76	Usher Featuring Lil Jon & Lu Yeeh!	Usher
3	74	Maroon 5 This Love	Maroon 5
4	67	Sean Paul Featuring Sasha I'm Still In	Sean Paul
5	66	Britney Spears Toxic	Britney Spears
6	61	D12 My Band	D12
7	48	Rooney I'm Shakin'	Rooney
8	48	Enrique Iglesias Featuring R. Kelly Hotel	Enrique Iglesias
9	48	Hoobastank The Reason	Hoobastank
10	44	Black Eyed Peas Hey Mama	Black Eyed Peas
11	43	Hilary Duff Come Clean	Hilary Duff
12	41	Lenny Kravitz Where Are We Runnin'	Lenny Kravitz
13	41	J-Kwon Tippy	J-Kwon
14	40	Beyonce Naughty Girl	Beyonce
15	38	Evanescence My Immortal	Evanescence
16	37	In-Grid You Promised Me (Tu Es Fou)	In-Grid
17	34	Avril Lavigne Don't Tell Me	Avril Lavigne
18	33	Usher Burn	Usher
19	33	Yellowcard Ocean Avenue	Yellowcard
20	33	Switchfoot Meant To Live	Switchfoot
21	33	Chingy Featuring J. Weav One Call Away	Chingy
22	33	Kimberly Locke 8th World Wonder	Kimberly Locke
23	33	Nickelback Someday	Nickelback
24	33	Hilary Duff Come Clean	Hilary Duff
25	33	Avril Lavigne Don't Tell Me	Avril Lavigne
26	33	Rooney I'm Shakin'	Rooney
27	33	Jessica Simpson With You	Jessica Simpson
28	33	William Hung She Bangs	William Hung
29	33	Simple Plan Perfect	Simple Plan
30	33	Trapt Headstrong	Trapt
31	33	Sheryl Crow The First Cut Is The Deepest	Sheryl Crow
32	33	3 Doors Down Away From The Sun	3 Doors Down
33	33	Maroon 5 Harder To Breathe	Maroon 5
34	33	Jay-Z Dirt Off Your Shoulder	Jay-Z
35	33	Maria Meno You're The Only One	Maria Meno
36	33	Ludacris Featuring Shawnna Stand Up	Ludacris
37	33	Liz Phair Extraordinary	Liz Phair
38	33	OutKast Featuring Paul M Brng Me T	OutKast
39	33	Wayne Wonder No Letting Go	Wayne Wonder
40	33	Toby Lightman Devils And Angels	Toby Lightman

### WKSC Chicago

PD: Rod Phillips  
APD/MD: Jeff "Smash" Murray  
Clear Channel 312-255-5100

TW	LW	Song	Artist
1	73	D12 My Band	D12
2	82	Maroon 5 This Love	Maroon 5
3	79	Usher Featuring Lil Jon & Lu Yeeh!	Usher
4	75	Evanescence My Immortal	Evanescence
5	75	Jessica Simpson Take My Breath Away	Jessica Simpson
6	74	Jessica Simpson With You	Jessica Simpson
7	63	Britney Spears Toxic	Britney Spears
8	63	Enrique Iglesias Featuring R. Kelly Hotel	Enrique Iglesias
9	63	Hoobastank The Reason	Hoobastank
10	55	Black Eyed Peas Hey Mama	Black Eyed Peas
11	54	Usher Burn	Usher
12	54	Jay-Z Dirt Off Your Shoulder	Jay-Z
13	54	Cassidy Featuring R. Kelly Hotel	Cassidy
14	54	OutKast Hey Ya!	OutKast
15	54	Evanescence My Immortal	Evanescence
16	54	Black Eyed Peas Hey Mama	Black Eyed Peas
17	54	Hilary Duff Come Clean	Hilary Duff
18	54	Usher Burn	Usher
19	54	Sean Paul Featuring Sasha I'm Still In	Sean Paul
20	54	Hoobastank The Reason	Hoobastank
21	54	Chingy Featuring J. Weav One Call Away	Chingy
22	54	Jagged Edge With Nelly Where The Party At	Jagged Edge
23	54	Ludacris Featuring Shawnna Stand Up	Ludacris
24	54	Lil Jon & The East Side Boyz Get Low	Lil Jon
25	54	Nickelback Someday	Nickelback
26	54	Kimberly Locke 8th World Wonder	Kimberly Locke
27	54	Black Eyed Peas Hey Mama	Black Eyed Peas
28	54	Blink-182 Miss You	Blink-182
29	54	Blaque - Blaque	Blaque
30	54	Britney Spears Toxic	Britney Spears
31	54	Avril Lavigne Don't Tell Me	Avril Lavigne
32	54	No Doubt It's My Life	No Doubt
33	54	3 Doors Down Here Without You	3 Doors Down
34	54	Stacie Orrico (There's Gotta Be) More T	Stacie Orrico
35	54	Maroon 5 Harder To Breathe	Maroon 5
36	54	Eamon F**k It (I Don't Want You Back)	Eamon
37	54	Switchfoot Meant To Live	Switchfoot
38	54	Toby Lightman Devils And Angels	Toby Lightman
39	54	Linkin Park Numb	Linkin Park
40	54	N*E*R*D* She Wants To Move	N*E*R*D*

### WIOQ Philadelphia

OM/PD: Todd Shannon  
APD/MD: Marian Newsome  
Clear Channel 610-667-8100

TW	LW	Song	Artist
1	92	D12 My Band	D12
2	101	Usher Featuring Lil Jon & Lu Yeeh!	Usher
3	99	Maroon 5 This Love	Maroon 5
4	99	Jessica Simpson With You	Jessica Simpson
5	99	Britney Spears Toxic	Britney Spears
6	99	Enrique Iglesias Featuring R. Kelly Hotel	Enrique Iglesias
7	99	Usher Burn	Usher
8	99	Evanescence My Immortal	Evanescence
9	99	Jay-Z Dirt Off Your Shoulder	Jay-Z
10	99	Sean Paul Featuring Sasha I'm Still In	Sean Paul
11	99	Cassidy Featuring R. Kelly Hotel	Cassidy
12	99	Chingy Featuring J. Weav One Call Away	Chingy
13	99	J-Kwon Tippy	J-Kwon
14	99	Kanye West Featuring Syleena All Falls	Kanye West
15	99	Jessica Simpson Take My Breath Away	Jessica Simpson
16	99	Christina Aguilera Featuring Can't Hold	Christina Aguilera
17	99	Lil Jon & The East Side Boyz Get Low	Lil Jon
18	99	Hoobastank The Reason	Hoobastank
19	99	Fabulous Featuring Tamia Or Into You	Fabulous
20	99	Linkin Park Numb	Linkin Park
21	99	Nickelback Someday	Nickelback
22	99	Twista Overnight Celebrity	Twista
23	99	Ice Cube You Can Do It	Ice Cube
24	99	Black Eyed Peas Hey Mama	Black Eyed Peas
25	99	Simple Plan Perfect	Simple Plan
26	99	Mis-Teeq Scandalous	Mis-Teeq
27	99	3 Doors Down Here Without You	3 Doors Down
28	99	Kanye West Through The Wire	Kanye West
29	99	2Pac Changes	2Pac
30	99	Ludacris Featuring Shawnna Stand Up	Ludacris
31	99	Frankie F (I R B) (I Got That)	Frankie F
32	99	Usher Confessions Part II	Usher
33	99	3 Doors Down Here Without You	3 Doors Down
34	99	Stacie Orrico (There's Gotta Be) More T	Stacie Orrico
35	99	Maroon 5 Harder To Breathe	Maroon 5
36	99	Notorious B.I.G. Big Poppa	Notorious B.I.G.
37	99	Ghost Train D.I.S. My Boo	Ghost Train
38	99	DMB Party Up (In Here)	DMB
39	99	Notorious B.I.G. Hypnotize	Notorious B.I.G.
40	99	Blink-182 Miss You	Blink-182

### WVKS Boston

VP/Pgm: Jack McCartney  
APD/MD: Kid David Corey  
Clear Channel 781-396-1430

TW	LW	Song	Artist
1	76	Usher Featuring Lil Jon & Lu Yeeh!	Usher
2	86	Mario Winans Featuring Enya I Don't Wa	Mario Winans
3	85	Maroon 5 This Love	Maroon 5
4	88	Britney Spears Toxic	Britney Spears
5	88	Jessica Simpson Take My Breath Away	Jessica Simpson
6	88	Hoobastank The Reason	Hoobastank
7	88	Beyonce Naughty Girl	Beyonce
8	88	Jessica Simpson With You	Jessica Simpson
9	88	D12 My Band	D12
10	88	Blink-182 Miss You	Blink-182
11	88	Evanescence My Immortal	Evanescence
12	88	Sean Paul Featuring Sasha I'm Still In	Sean Paul
13	88	Avril Lavigne Don't Tell Me	Avril Lavigne
14	88	Linkin Park Numb	Linkin Park
15	88	Usher Burn	Usher
16	88	Hilary Duff Come Clean	Hilary Duff
17	88	Kimberly Locke 8th World Wonder	Kimberly Locke
18	88	Black Eyed Peas Hey Mama	Black Eyed Peas
19	88	Nickelback Someday	Nickelback
20	88	J-Kwon Tippy	J-Kwon
21	88	Five For Fighting 100 Years	Five For Fighting
22	88	Usher Hey Ya!	Usher
23	88	Cherrie I'm Ready	Cherrie
24	88	Frankie F Trend	Frankie F
25	88	Criek I'm Ready	Criek
26	88	David Corey Best Friend In The World	David Corey
27	88	50 Cent In Da Club	50 Cent
28	88	Justin Timberlake Rock Your Body	Justin Timberlake
29	88	Chingy Featuring J. Weav One Call Away	Chingy
30	88	Cassidy Featuring R. Kelly Hotel	Cassidy
31	88	Christina Aguilera Fighter	Christina Aguilera
32	88	OutKast Hey Ya!	OutKast
33	88	Black Eyed Peas Hey Mama	Black Eyed Peas
34	88	Three Days Grace (I Hate) Everything Ab	Three Days Grace
35	88	Janet Jackson R&B Junkie	Janet Jackson
36	88	Liz Phair Extraordinary	Liz Phair
37	88	Christina Aguilera Featuring Dirty	Christina Aguilera
38	88	OutKast Featuring Paul M Brng Me T	OutKast
39	88	OutKast Featuring Paul M Brng Me T	OutKast
40	88	Wayne Wonder No Letting Go	Wayne Wonder

### KRBE Houston

PD: Tracy Austin  
APD/MD: Leslie Basenberg-Whittle  
Susquehanna 713-266-1000

TW	LW	Song	Artist
1	77	Britney Spears Toxic	Britney Spears
2	76	Usher Featuring Lil Jon & Lu Yeeh!	Usher
3	74	Jessica Simpson With You	Jessica Simpson
4	72	Linkin Park Numb	Linkin Park
5	72	Maroon 5 This Love	Maroon 5
6	51	Black Eyed Peas Hey Mama	Black Eyed Peas
7	50	Avril Lavigne Don't Tell Me	Avril Lavigne
8	49	Fuel Falls On Me	Fuel
9	46	Sheryl Crow The First Cut Is The Deepest	Sheryl Crow
10	46	Jessica Simpson Take My Breath Away	Jessica Simpson
11	46	Nickelback Someday	Nickelback
12	46	Usher Burn	Usher
13	46	Beyonce Naughty Girl	Beyonce
14	46	Hoobastank The Reason	Hoobastank
15	46	Blink-182 Miss You	Blink-182
16	46	OutKast Featuring Sleepy Bro The Way Yo	OutKast
17	46	J-Kwon Tippy	J-Kwon
18	46	Nelly Work It (Remix) (feat. Timbaland)	Nelly
19	46	OutKast Hey Ya!	OutKast
20	46	Switchfoot Meant To Live	Switchfoot
21	46	Beyonce Featuring Jay-Z Crazy In Love	Beyonce
22	46	Kimberly Locke 8th World Wonder	Kimberly Locke
23	46	OutKast Roses	OutKast
24	46	Baby Bash Featuring Frankie Suga Suga	Baby Bash
25	46	Beyonce Featuring Sean Paul Baby Boy	Beyonce
26	46	No Doubt It's My Life	No Doubt
27	46	Chingy Featuring J. Weav One Call Away	Chingy
28	46	Avril Lavigne Don't Tell Me	Avril Lavigne
29	46	Simple Plan Don't Wanna Think About You	Simple Plan
30	46	Cassidy Featuring R. Kelly Hotel	Cassidy
31	46	Mario Winans Featuring Enya I Don't Wa	Mario Winans
32	46	Rooney I'm Shakin'	Rooney
33	46	Cherrie I'm Ready	Cherrie
34	46	Black Eyed Peas Hey Mama	Black Eyed Peas
35	46	Three Days Grace (I Hate) Everything Ab	Three Days Grace
36	46	Limp Bizkit Behind The Eyes	Limp Bizkit
37	46	Sugababes Hey In The Head	Sugababes
38	46	Los Lonely Boys Heaven	Los Lonely Boys
39	46	Trapt Headstrong	Trapt
40	46	Kylie Minogue Red Blooded Woman	Kylie Minogue

### WKQI Detroit

OM: Dom "Domino" Theodore  
APD/MD: Beau  
Clear Channel 248-324-5800

TW	LW	Song	Artist
1	84	D12 My Band	D12
2	85	Britney Spears Toxic	Britney Spears
3	87	J-Kwon Tippy	J-Kwon
4	87	Usher Featuring Lil Jon & Lu Yeeh!	Usher
5	87	Chingy Featuring J. Weav One Call Away	Chingy
6	87	Jessica Simpson With You	Jessica Simpson
7	87	Maroon 5 This Love	Maroon 5
8	87	Mario Winans Featuring Enya I Don't Wa	Mario Winans
9	87	Usher Burn	Usher
10	87	Beyonce Naughty Girl	Beyonce
11	87	Linkin Park Numb	Linkin Park
12	87	Ryan Duarte You	Ryan Duarte
13	87	Murphy Lee Featuring Jermain Wat Da Hoo	Murphy Lee
14	87	Cassidy Featuring R. Kelly Hotel	Cassidy
15	87	G-Unit Featuring Joe Wanna Get To Know	G-Unit
16	87	Kanye West Featuring Syleena All Falls	Kanye West
17	87	Sarah Connor Bounce	Sarah Connor
18	87	Sean Paul Featuring Sasha I'm Still In	Sean Paul
19	87	OutKast Featuring Sleepy Bro The Way Yo	OutKast
20	87	Ludacris Featuring Shawnna Stand Up	Ludacris
21	87	Lil Jon & The East Side Boyz Get Low	Lil Jon
22	87	Fabulous Featuring Tamia Or Into You	Fabulous
23	87	OutKast Hey Ya!	OutKast
24	87	Eamon F**k It (I Don't Want You Back)	Eamon
25	87	Jay-Z Dirt Off Your Shoulder	Jay-Z
26	87	Justin Timberlake Rock Your Body	Justin Timberlake
27	87	Nickelback Someday	Nickelback
28	87	Evanescence My Immortal	Evanescence
29	87	Ying Yang Twins Featuring Lil Satt Shake	Ying Yang Twins
30	87	Black Eyed Peas Hey Mama	Black Eyed Peas
31	87	Kimberly Locke 8th World Wonder	Kimberly Locke
32	87	Avril Lavigne Don't Tell Me	Avril Lavigne
33	87	Hoobastank The Reason	Hoobastank
34	87	Notorious B.I.G. Hypnotize	Notorious B.I.G.
35	87	Blink-182 Miss You	Blink-182
36	87	OutKast Roses	OutKast
37	87	Toby Lightman Devils And Angels	Toby Lightman
38	87	50 Cent In Da Club	50 Cent
39	87	N*E*R*D* She Wants To Move	N*E*R*D*
40	87	Sean Paul Get Busy	Sean Paul

### WDRQ Detroit

PD: Alex Tear  
APD: Jay Towers  
MD: Keith Curry  
ABC/Disney 313-871-9300

TW	LW	Song	Artist
1	88	D12 My Band	D12
2	87	Mar	



# Marc Birger

1972 - 2004



*Every once in a while someone comes into your life and changes it profoundly simply by being who they are. Our friend, colleague and family member Marc Birger was such a person.*



*We love him and he will never leave our hearts.*



Nielsen  
Entertainment





Nielsen Broadcast Data Systems

Songs ranked by number of detections. Playlists are listed in order of TSA weekly curve, beginning with the highest-cumulating station. Cumes are updated twice weekly following the release of the spring and fall Arbitron surveys. The number of stations with 6 or more detections at station for first time this week.

denotes songs with 6 or more detections at station for first time this week.

WBLI Long Island PD: J.J. Rice APD: A.L. Levine MD: L.J. Cox 631-669-9254

WNCI Columbus RVP/PD: Jimmy Steele APD/MD: Joe Kelly Clear Channel 614-430-9624

KHTS San Diego Dir./FM Pgm: Jim Richards PD: Diana Laird APD/MD: Hitman Haze Clear Channel 619-291-9191

WKSS Hartford PD: Rick Vaughn MD: JoJo Brooks Clear Channel 860-723-6160

KRBV Dallas PD/ADP: Alex Valentine MD: Bethany Parks Infinity 214-630-3011

KSLZ St. Louis DM: Mike Wheeler PD: Boomer MD: Taylor J. Clear Channel 314-692-5108

WNOU Indianapolis OM: David Edgar PD: Chris Edge MD: Dylan Emmis 317-236-9300

WKST Pittsburgh PD: Mark Anderson Clear Channel 412-937-1441

WBZZ Pittsburgh VP/Pgm: Keith Clark APD: Ryan Mill MD: Kobe Infinity 412-920-9400

WXFL Orlando OM/PD: Adam Cook APD/MD: Pete DeGraaff Clear Channel 407-916-7800

WDCG Raleigh OM: Jon Robbins PD: Rick Schmidt APD/MD: Chase Clear Channel 919-871-1051

WPRO Providence PD: Tony Bristol MD: Davey Morris Citadel 401-433-4200

WKFS Cincinnati PD: Donna DeCoster MD: Carson Clear Channel 513-763-6499

WWWQ Atlanta VP/Pgm: Leslie Fram OM/PD: Dylan Sprague MD: Jeff Miles Susquehanna 404-497-4700

KKRZ Portland PD: Brian Bridgman MD: Maynard Clear Channel 503-226-0100

WRVW Nashville PD: Rich Davis MD: Tommy Butler Clear Channel 615-664-2400

KXXM San Antonio PD: Jay Shannon MD: Tony Cortez Clear Channel 210-736-9700

WXSS Milwaukee OM: Brian Kelly APD/MD: PJ Entercom 414-529-1250







IMPACT!



Nielsen Broadcast Data Systems

Songs posting gains in detections or with a percentage loss in detections equal to or better than the monitored downtime percentage in the format. Songs listed in order of detections. \*Indicates station experienced between 24 and 56 hours of monitored downtime during the chart week.

ROONEY 1351/72
I'm Shakin' (Geffen)
Total Stations: 100
Chart Move: 35-35
Airplay Adds: 2

Table with columns for city, station, and chart position for Rooney's 'I'm Shakin'.

LIZ PHAIR 1090/178
Extraordinary (Capitol)
Total Stations: 66
Chart Move: Debut 37
Airplay Adds: 7

Table with columns for city, station, and chart position for Liz Phair's 'Extraordinary'.

SIMPLE PLAN 1068/94
Don't Wanna Think About You (Warner Sunset/Warner Bros.)
Total Stations: 83
Chart Move: Debut 38
Airplay Adds: 2

Table with columns for city, station, and chart position for Simple Plan's 'Don't Wanna Think About You'.

Table with columns for city, station, and chart position for various stations.

CHART BOUND
Total Detections/Gain

TOBY LIGHTMAN 1015/80
Devils And Angels (Lava)
Total Stations: 72
Chart Move: 1015-80
Airplay Adds: 3 WKQI, WQZQ, WLXK

JOJO 924/147
Leave (Get Out) (De Family/Blackground/UMRG)
Total Stations: 66
Chart Move: 924-147
Airplay Adds: 6 KMXV, WAKZ, WBLI, WERO, WHKF, WIOG

SUGABABES 916/273
Hole In The Head (Island/Interscope)
Total Stations: 94
Chart Move: 916-273
Airplay Adds: 12 KLAL, KMXV, KZZU, WABB, WAPE, WERO, WFMF, WIOG, WKXJ, WQEN, WSSX, WKKB

CHRISTINA MILIAN 838/265
Dip It Low (Island/IDJMG)
Total Stations: 68
Chart Move: 838-265
Airplay Adds: 16 KDND, KDWB, KIIS, KLAL, KZHT, WABB, WAKS, WBLI, WCGQ, WHYI, WIHT, WIOG, WJBG, WKCI, WNTQ, WSNX

CHERIE 817/48
I'm Ready (Lava)
Total Stations: 73
Chart Move: 817-48
Airplay Adds: 5 KRQQ, WBZZ, WIXX, WZKF, WZYP

MIS-TEEQ 739/387
Scandalous (Telstar/Reprise)
Total Stations: 83
Chart Move: 739-387
Airplay Adds: 19 KCHZ, KDND, KFMD, KHFI, KHYS, KKDM, KKMJ, KRBY, KRQQ, KRUF, KSPW, WAEV, WAKS, WEZB, WHHY, WKCI, WKSS, WRVV, WYCR

LOS LONELY BOYS 663/194
Heaven (Or/Epic)
Total Stations: 42
Chart Move: 663-194
Airplay Adds: 10 KZZU, WAYV, WBFA, WBZZ, WCGQ, WCIL, WFMF, WNOK, WXKB, WZEE

GAVIN DEGRAW 601/88
I Don't Want To Be (J/RMG)
Total Stations: 57
Chart Move: 601-88
Airplay Adds: 6 KFMD, KHKS, WBFA, WKSS, WLKT, WYCR

KANYE WEST FEAT. SYLEENA JOHNSON 514/189
All Falls Down (Roc-A-Fella/Def Jam/IDJMG)
Total Stations: 48
Chart Move: 514-189
Airplay Adds: 8 KSLZ, KSMB, WABB, WAKZ, WBZZ, WDKF, WFHN, WXSS

N\*E\*R\*D\* 479/35
She Wants To Move (Star Trak/Virgin)
Total Stations: 59
Chart Move: 479-35
Airplay Adds: 4 WDKF, WKSC, WPMY, WWWQ

KYLIE MINOGUE 437/32
Red Blooded Woman (Capitol)
Total Stations: 54
Chart Move: 437-32
Airplay Adds: 1 WKSS

PETEY PABLO 431/133
Freek-A-Leek (Jive/Zomba)
Total Stations: 48
Chart Move: 431-133
Airplay Adds: 5 KRUF, WAKS, WFKS, WXSS, WYOK

LENNY KRAVITZ 420/295
Where Are We Runnin'? (Virgin)
Total Stations: 40
Chart Move: 420-295
Airplay Adds: 21 KBKS, KDND, KKRD, KZZU, WAEV, WAEZ, WAYV, WBBO, WBFA, WCGQ, WGTZ, WIXX, WKSS, WPMY, WRHT, WSSX, WSTR, WVSR, WXXX, WYOV, WZYP

TRAPT 418/159
Echo (Warner Bros.)
Total Stations: 38
Chart Move: 418-159
Airplay Adds: 10 KDND, KHHT, KZHT, WAYV, WFBC, WHHY, WJBG, WRHT, WSSX, WZEE

FINGER ELEVEN 352/8
One Thing (Wind-up)
Total Stations: 28
Chart Move: 352-8
Airplay Adds: 1 WCGQ

RYAN DUARTE 346/8
You (Casablanca/Universal/UMRG)
Total Stations: 12
Chart Move: 346-8
Airplay Adds: 8 KRQQ, WBZZ, WIXX, WZKF, WZYP

JOSS STONE 342/19
Fell In Love With A Boy (S-Curve/EMC)
Total Stations: 25
Chart Move: 342-19
Airplay Adds: 1 WCGQ

HANSON 296/41
Penny & Me (JCG)
Total Stations: 24
Chart Move: 296-41
Airplay Adds: 3 KRUF, WRHT, WSTW

TWISTA 274/99
Overnight Celebrity (Atlantic)
Total Stations: 24
Chart Move: 274-99
Airplay Adds: 8 KHTS, KRBY, WABB, WAKZ, WEZB, WFHN, WKFS, WQZQ

BRITNEY SPEARS 232/137
Everytime (Jive)
Total Stations: 27
Chart Move: 232-137
Airplay Adds: 9 KWYE, WAPE, WBLI, WFBC, WFLZ, WKSC, WPRO, WXSS, WYOK

JC CHASEZ 227/85
All Day Long I Dream About Sex (Jive/Zomba)
Total Stations: 50
Chart Move: 227-85
Airplay Adds: 4 KHFI, KMXV, WFLZ, WXKS

311 225/134
Love Song (Maverick/Volcano/Zomba)
Total Stations: 18
Chart Move: 225-134
Airplay Adds: 9 KHHT, KLAL, KZZU, WAYV, WIOG, WKZL, WLAN, WRHT, WSTW

ALICIA KEYS 194/151
If I Ain't Got You (J/RMG)
Total Stations: 40
Chart Move: 194-151
Airplay Adds: 6 WAKS, WFMF, WQEN, WQZQ, WRHT, WSNX

AJA 188/35
He's All Mine (Big3)
Total Stations: 23
Chart Move: 188-35
Airplay Adds: 4 KHHT, KLAL, WAYV, WJJS

LIL' FLIP 161/56
Game Over (Flip) (Sucka Free/Columbia)
Total Stations: 28
Chart Move: 161-56
Airplay Adds: 6 KHHT, KSLZ, KSMB, WHKF, WKKS, WWHT

MARIA MENA 137/84
You're The Only One (Columbia)
Total Stations: 12
Chart Move: 137-84
Airplay Adds: 2 KIIS, WSTR

SARAH HUDSON 126/108
Girl On The Verge (Nettwerk)
Total Stations: 17
Chart Move: 126-108
Airplay Adds: 8 KKRD, WIOG, WIXX, WKRZ, WLAN, WNTQ, WSTW, WYCR

LOSTPROPHETS 119/74
Last Train Home (Columbia)
Total Stations: 17
Chart Move: 119-74
Airplay Adds: 5 WAEZ, WFMF, WHTZ, WRHT, WYOV

ALANIS MORISSETTE 112/20
Everything (Maverick/Reprise)
Total Stations: 11
Chart Move: 112-20
Airplay Adds: 1 WAYV

YUNG WUN FEAT. DMX, LIL' FLIP & DAVID BANNER 108/22
Tear It Up (Full Surface/J/RMG)
Total Stations: 8
Chart Move: 108-22
Airplay Adds: 6 KHHT, KLAL, KZZU, WAYV, WIOG, WKZL, WLAN, WRHT, WSTW

GEORGE MICHAEL 96/19
Amazing (Epic)
Total Stations: 10
Chart Move: 96-19
Airplay Adds: 4 KSLZ, WLKT, WQZQ, WSSX

JUVENILE FEATURING SOULJA SLIM 95/1
Slow Motion (Cash Money/UMRG)
Total Stations: 2
Chart Move: 95-1
Airplay Adds: 1 WEZB

JOSH KELLEY 86/15
Everybody Wants You (Hollywood)
Total Stations: 9
Chart Move: 86-15
Airplay Adds: 1 WCIL

FRICKIN' A 85/7
Trend (Alert/Q & W)
Total Stations: 7
Chart Move: 85-7
Airplay Adds: 1 WCIL

USHER 80/57
Confessions Part II (LaFace/Zomba)
Total Stations: 5
Chart Move: 80-57
Airplay Adds: 3 WIOG, WKST, WXSS

AMANDA PEREZ 76/51
I Pray (Powerhouse/Virgin)
Total Stations: 13
Chart Move: 76-51
Airplay Adds: 1 KSPW

WILLIAM HUNG 70/29
She Bangs (Koch)
Total Stations: 23
Chart Move: 70-29
Airplay Adds: 2 KZHT, WKSE

EVAN AND JARON 69/16
What She Likes (12 Between Us)
Total Stations: 6
Chart Move: 69-16
Airplay Adds: 1 WPST

MATCHBOX TWENTY 66/21
Downfall (Atlantic)
Total Stations: 5
Chart Move: 66-21
Airplay Adds: 1 WPST

T.I. 56/6
Rubber Band Man (Grand Hustle/Atlantic)
Total Stations: 11
Chart Move: 56-6
Airplay Adds: 1 WPST

KRISTINE W 55/54
Save My Soul (Tommy Boy Silver Label/Tommy Boy)
Total Stations: 29
Chart Move: 55-54
Airplay Adds: 1 WPST

NICKELBACK 54/20
Feelin' Way Too Damn Good (Roadrunner/IDJMG)
Total Stations: 6
Chart Move: 54-20
Airplay Adds: 1 WPST

H=Heavy (55+ Detections), M=Medium (25-54), L=Light (Under 25). Airpower awarded to songs appearing in the top 20 on both the Airplay and Audience charts for the first time with increases in both detections and audience. Initial impact: songs appearing on this page for the first time in summary form. Airplay Adds are songs with 6 or more detections at new stations this week. The Airplay Leaderboard ranked taste-maker stations that have been the most successful in identifying future hit songs as measured by the amount of AIRPOWER titles for which they were Airplay Leaders. Refer to each format's Power Playlists page to see this week's Airplay Leaders. ☆ Indicates title earned HitPredictor status in research data provided by Promosquad.



THIS WEEK	LAST WEEK	WKS. ON CHART	TITLE/IMPRINT/PROMOTION LABEL	ARTIST	DETECTIONS		AUDIENCE	
					TW	LW	MILLIONS	RANK
			★★★ No. 1 ★★★					
1	1	14	THIS LOVE OCTONE/JRMG ☆	MAROONS	3792	3668	22.651	1
2	2	23	MY IMMORTAL WIND-UP ☆	EVANESCENCE	3211	3249	17.859	2
3	4	23	100 YEARS AWARE/COLUMBIA	FIVE FOR FIGHTING	2824	2740	14.883	5
4	3	32	SOMEDAY ROADRUNNER/IDJMG ☆	NICKELBACK	2745	2799	15.571	3
			★ GREATEST GAINER ★					
5	9	10	THE REASON ISLAND/IDJMG ☆	HOOBASTANK	2510	2186	12.007	10
6	5	38	HERE WITHOUT YOU REPUBLIC/UNIVERSAL/UMRG ☆	3 DOORS DOWN	2498	2647	14.638	6
7	6	27	IT'S MY LIFE INTERSCOPE ☆	NO DOUBT	2347	2393	15.019	4
8	7	31	THE FIRST CUT IS THE DEEPEST A&M/INTERSCOPE ☆	SHERYL CROW	2320	2376	13.437	8
9	8	38	BRIGHT LIGHTS ATLANTIC ☆	MATCHBOX TWENTY	2119	2232	13.557	7
10	10	46	WHY DON'T YOU & I ARISTA/RMG	SANTANA FEATURING ALEX BAND OR CHAD KROEGER	2051	2043	12.733	9
11	14	4	EVERYTHING MAVERICK/REPRISE	ALANIS MORISSETTE	1887	1658	9.934	13
12	12	41	WHITE FLAG ARISTA/RMG	DIDO	1782	1808	11.095	12
13	13	33	FALLEN ARISTA/RMG ☆	SARAH MCLACHLAN	1770	1784	11.554	11
14	11	18	BREATHE ISLAND/IDJMG	MELISSA ETHERIDGE	1653	1974	8.343	15
15	16	19	EXTRAORDINARY CAPITOL	LIZ PHAIR	1540	1540	5.754	16
16	15	21	HEY YA! LAFACE/ZOMBA ☆	OUTKAST	1447	1556	9.221	14
17	18	14	DEVILS AND ANGELS LAVA	TOBY LIGHTMAN	1140	1152	3.695	25
			★★ AIRPOWER ★★					
18	20	10	AWAY FROM THE SUN REPUBLIC/UNIVERSAL/UMRG ☆	3 DOORS DOWN	1121	1064	4.512	20
19	21	6	DON'T TELL ME ARISTA/RMG	AVRIL LAVIGNE	1095	980	4.124	21
			★★ AIRPOWER ★★					
20	23	5	HEAVEN OR/EPIC ☆	LOS LONELY BOYS	1044	887	4.741	19
21	19	13	SUNRISE BLUE NOTE/EMC ☆	NORAH JONES	963	1103	5.127	18
22	25	10	ARE YOU GONNA BE MY GIRL ELEKTRA/ATLANTIC	JET	947	801	5.301	17
23	24	7	RUN AWAY RADIOACTIVE/GEFFEN ☆	LIVE	935	875	4.063	23
24	28	6	STUPID ARISTA/RMG ☆	SARAH MCLACHLAN	821	745	3.526	26
25	22	15	CLARITY AWARE/COLUMBIA ☆	JOHN MAYER	791	947	4.074	22
26	33	3	WHERE ARE WE RUNNIN'? VIRGIN	LENNY KRAVITZ	760	542	3.121	27
27	26	10	WITH YOU COLUMBIA	JESSICA SIMPSON	734	785	3.841	24
28	27	12	LOVE'S DIVINE WARNER BROS.	SEAL	672	754	2.640	28
29	29	8	DOWNFALL ATLANTIC	MATCHBOX TWENTY	555	647	2.165	32
30	30	11	EVERYBODY WANTS YOU HOLLYWOOD	JOSH KELLEY	528	642	1.484	35
31	32	8	TRY DREAMWORKS/INTERSCOPE ☆	NELLY FURTADO	503	546	1.024	-
32	37	2	OUR LIVES RCA/RMG ☆	THE CALLING	485	367	1.683	34
33	35	5	I DON'T WANT TO BE J/RMG	GAVIN DEGRAW	461	425	2.267	30
34	34	12	NUMB WARNER BROS.	LINKIN PARK	436	470	2.498	29
			★ MOST AIRPLAY ADDS ★					
35	40	3	TAKE MY BREATH AWAY COLUMBIA ☆	JESSICA SIMPSON	429	315	2.140	33
36	38	3	MEANT TO LIVE RED INK/COLUMBIA	SWITCHFOOT	425	321	1.186	36
37	36	8	THE WAY YOU MOVE LAFACE/ZOMBA	OUTKAST FEATURING SLEEPY BROWN	408	380	2.207	31
38	RE-ENTRY		8TH WORLD WONDER CURB/REPRISE	KIMBERLEY LOCKE	310	254	1.096	39
39	NEW		LOVE SONG MAVERICK/VOLCANO/ZOMBA ☆		311	292	0.978	-
40	39	4	TOXIC JIVE/ZOMBA	BRITNEY SPEARS	291	317	1.129	37

Songs ranked by number of detections. (●) Songs showing an increase in detections over the previous week, regardless of chart movement. A song will also receive a bullet if its percentage loss in detections does not exceed the percentage of monitored station downtime for the format. A song that has been on the chart for more than 20 weeks will generally not receive a bullet, even if it registers an increase in detections. Airpower awarded to songs appearing in the top 20 on both the Airplay and Audience charts for the first time with increases in both detections and audience. Greatest Gainer awarded to the song with the largest increase in detections. Most Airplay Adds awarded to the song registering six or more detections at the most stations for the first time this week. A song with a gain in detections over the previous week is placed first if tied with a song with a decline over the same period. When tied songs are each gaining detections or each losing detections, the song being played on more stations is placed first. Songs below the top 15 become recurrents and are removed from the chart after 26 weeks.

## most airplay adds ADULT TOP 40

### NEW STATIONS

<b>JESSICA SIMPSON</b> <i>Take My Breath Away</i> (Columbia) ☆	9
KBBY, KEZR, KIMN, KLTG, KYKY, WJLK, WKTI, WOLH, WWMX Total Stations With Six Or More Detections: 27 TOTAL DETECTIONS BY DAYPART: 6-10 10%, 10-3 18%, 3-7 16%, 7-12 21%, 12-6A 36%	
<b>LENNY KRAVITZ</b> <i>Where Are We Runnin'?</i> (Virgin)	8
KDMX, KLLY, WINK, WOMX, WPLJ, WPTE, WTMX, WWZZ Total Stations With Six Or More Detections: 44 TOTAL DETECTIONS BY DAYPART: 6-10 5%, 10-3 17%, 3-7 17%, 7-12 23%, 12-6A 38%	
<b>THE CALLING</b> <i>Our Lives</i> (RCA/RMG) ☆	8
KALC, KAMX, KEZR, KSII, WINK, WMMX, WSNE, WWMX Total Stations With Six Or More Detections: 31 TOTAL DETECTIONS BY DAYPART: 6-10 6%, 10-3 14%, 3-7 14%, 7-12 24%, 12-6A 42%	
<b>LOS LONELY BOYS</b> <i>Heaven</i> (Or/Epic) ☆	7
KPEK, KTOZ, WKDD, WMBZ, WMC, WPLJ, WZPT Total Stations With Six Or More Detections: 48 TOTAL DETECTIONS BY DAYPART: 6-10 9%, 10-3 20%, 3-7 18%, 7-12 20%, 12-6A 33%	
<b>BUTTERFLY BOUCHER</b> <i>Another White Dash</i> (A&M/Interscope)	7
KALC, KALZ, KOKO, KRSK, KSII, WNNK, WRFY Total Stations With Six Or More Detections: 7 TOTAL DETECTIONS BY DAYPART: 6-10 2%, 10-3 14%, 3-7 13%, 7-12 29%, 12-6A 42%	

## GREATEST GAINERS ADULT TOP 40

### INCREASE IN DETECTIONS

<b>HOOBASTANK</b> • <i>The Reason</i> (Island/IDJMG) ☆	+324
KSTZ +32, KSTP +19, WWWW +17, KBBY +16, WRQQ +15, WZPL +14, KZZO +14, WRMF +14, KMYI +13, WKSZ +12	
<b>ALANIS MORISSETTE</b> • <i>Everything</i> (Maverick/Reprise)	+229
KYIS +40, KZPT +17, WTSS +16, WMBZ +16, KAMX +10, KOIS +10, KLTG +10, WOMX +10, WKSZ +7, WJMA +7	
<b>LENNY KRAVITZ</b> • <i>Where Are We Runnin'?</i> (Virgin)	+218
WWZZ +23, KZZO +13, WCDA +12, KDMX +12, WPLJ +12, WPTE +11, KLTG +10, KOIS +9, KKPX +9, KLLY +9	
<b>LOS LONELY BOYS</b> • <i>Heaven</i> (Or/Epic) ☆	+157
KQMB +17, WPLJ +16, WMBZ +15, WTSS +14, WCDA +13, WJMA +11, KLZR +10, KBBY +9, WJLK +8, WLNK +8	
<b>JET</b> • <i>Are You Gonna Be My Girl</i> (Elektra/Atlantic)	+146
KCDA +23, WKZN +21, KQKQ +18, KQMB +17, KKPX +13, KBBY +11, WCDA +10, WPTE +10, KZZO +10, WMC +9	

## Monitor RECURRENTS ADULT TOP 40

RANK	TITLE	DETECTIONS	
		TW	LW
1	UNWELL MATCHBOX TWENTY (ATLANTIC)	1233	1180
2	WHEN I LOOK TO THE SKY TRAIN (COLUMBIA)	1180	1260
3	THE REMEDY (I WON'T WORRY) JASON MRAZ (ELEKTRA/ATLANTIC)	1056	1041
4	CALLING ALL ANGELS TRAIN (COLUMBIA)	1022	1037
5	DRIFT AWAY UNCLE KRACKER FEAT. DOBIE GRAY (LAVA)	927	918
6	HARDER TO BREATHE MAROONS (OCTONE/JRMG)	844	807
7	WHEN I'M GONE 3 DOORS DOWN (REPUBLIC/UNIVERSAL/UMRG)	809	799
8	BIG YELLOW TAXI COUNTING CROWS FEAT. VANESSA CARLTON (GEFFEN/INTERSCOPE)	802	822
9	CLOCKS COLDPLAY (CAPITOL)	798	762

RANK	TITLE	DETECTIONS	TW	LW
10	WHY CAN'T I? LIZ PHAIR (CAPITOL)	794	812	
11	BRING ME TO LIFE EVANESCENCE FEAT. PAUL MCCOY (WIND-UP)	781	756	
12	AMAZING JOSH KELLEY (HOLLYWOOD)	768	749	
13	COMPLICATED AVRIL LAVIGNE (ARISTA/RMG)	731	754	
14	YOUR BODY IS A WONDERLAND JOHN MAYER (AWARE/COLUMBIA)	730	672	
15	FALLS ON ME FUEL (EPIC)	709	993	
16	WHEREVER YOU WILL GO THE CALLING (RCA/RMG)	690	683	
17	DROPS OF JUPITER (TELL ME) NICKELBACK (COLUMBIA)	606	596	
18	HOW YOU REMIND ME NICKELBACK (ROADRUNNER/IDJMG)	603	617	
19	A THOUSAND MILES VANESSA CARLTON (A&M/INTERSCOPE)	584	586	
20	THE GAME OF LOVE SANTANA FEAT. MICHELLE BRANCH (ARISTA/RMG)	580	533	

Recurrents are titles that have appeared on the Adult Top 40 Airplay chart for 26 weeks and have dropped below the top 15.

## Monitor ADULT TOP 40 PANEL

### 86 STATIONS

Akron, Ohio	WKDD	Dayton, Ohio	WMMX	Las Vegas	KMXB	Omaha, Neb.	KQKQ	San Francisco	KIOI
Albany, N.Y.	WRVE	Denver	KALC	Lexington, Ky.	WCDA		KSRZ		KLLC
Albuquerque, N.M.	KPEK		KIMN		WOMX	Orlando, Fla.	WOMX	San Jose, Calif.	KEZR
Austin, Texas	KAMX	Detroit	WDVD	Little Rock, Ark.	KURB	Oxnard, Calif.	KBBY	Savannah, Ga.	WZAT
Bakersfield, Calif.	KLLY	Des Moines, Iowa	KSTZ	Los Angeles	KYSR	Philadelphia	WMMX	Seattle	KPLZ
Baltimore	WWMX	El Paso, Texas	KSII	Louisville, Ky.	WXMA	Phoenix	KMXP	Spokane, Wash.	KCDA
Boston	WBMX	Fresno, Calif.	KALZ	Madison, Wis.	WXXM	Pittsburgh	WZPT	Springfield, Mo.	KTOZ
Buffalo, N.Y.	WTSS	Ft. Myers, Fla.	WINK	Memphis	WMBZ	Portland, Ore.	KRSK	Toledo, Ohio	WVWM
Charlotte, N.C.	WLNK	Grand Rapids, Mich.	WWTI	Milwaukee	WMC	Providence, R.I.	WSNE	Topeka, Kan.	KLZR
Chicago	WTMX	Green Bay, Wis.	WKSZ		WKTI	Reading, Pa.	WRFY	Tucson, Ariz.	KZPT
Cincinnati	WKRQ		WQLH		WMYX	Rochester, N.Y.	WVOR	Tulsa, Okla.	KIZS
Cleveland	WMMX	Greensboro, N.C.	WQZN	Minneapolis	KSTP	Sacramento, Calif.	KZZO	Washington, D.C.	WRQX
	WQAL	Harrisburg, Pa.	WNNK	Monmouth/Ocean, N.J.	WJLK	St. Louis	KYKY	West Palm Beach, Fla.	WRZZ
	KVUU	Hartford, Conn.	WTIC	Nashville	WRQQ		WVRV	Wichita, Kan.	WRMF
	WBNS	Houston	KHMX	New Orleans	WKZN		KQMB		KFBZ
	KKPN	Indianapolis	WENS	New York	WPLJ		KFMB		
	KLTG	Lafayette, La.	WZPL	Norfolk, Va.	WPTE		KMYI		
	KDMX		KQIS	Oklahoma City	KYIS				



# ADULT TOP 40

denotes songs with 6 or more detections at station for first time this week.

## AIRPLAY MONITOR

FOR WEEK ENDING APRIL 18, 2004

Nielsen Broadcast Data Systems

# MODERN AC

Compiled from a national sample of data supplied by Broadcast Data Systems to Top 40 Airplay Monitor. 44 modern AC stations are electronically monitored 24 hours a day, 7 days a week. © 2004 VNU Business Media, Inc. All rights reserved.

Nielsen Broadcast Data Systems

FOR WEEK ENDING APRIL 18, 2004

**WPLJ New York\***  
VP/Pgm: Tom Cuddy  
PD: Scott Shannon  
MD: Tony Mascaro  
ABC/Disney 212-613-8900

TH	LW	1	2	3	4	5	6	7	8	9	10	11	12	13	14	15	16	17	18	19	20	21	22	23	24	25	26	27	28	29	30
		1	2	3	4	5	6	7	8	9	10	11	12	13	14	15	16	17	18	19	20	21	22	23	24	25	26	27	28	29	30
		1	2	3	4	5	6	7	8	9	10	11	12	13	14	15	16	17	18	19	20	21	22	23	24	25	26	27	28	29	30

**KYSR Los Angeles\***  
OM: John Ivey  
PD: Angela Perelli  
APD/MD: Chris Patyk  
Clear Channel 818-559-2252

TH	LW	1	2	3	4	5	6	7	8	9	10	11	12	13	14	15	16	17	18	19	20	21	22	23	24	25	26	27	28	29	30
		1	2	3	4	5	6	7	8	9	10	11	12	13	14	15	16	17	18	19	20	21	22	23	24	25	26	27	28	29	30
		1	2	3	4	5	6	7	8	9	10	11	12	13	14	15	16	17	18	19	20	21	22	23	24	25	26	27	28	29	30

**WTMX Chicago\***  
OM/PD: Mary Ellen Kachinsky  
Bonneville 312-946-1019

TH	LW	1	2	3	4	5	6	7	8	9	10	11	12	13	14	15	16	17	18	19	20	21	22	23	24	25	26	27	28	29	30
		1	2	3	4	5	6	7	8	9	10	11	12	13	14	15	16	17	18	19	20	21	22	23	24	25	26	27	28	29	30
		1	2	3	4	5	6	7	8	9	10	11	12	13	14	15	16	17	18	19	20	21	22	23	24	25	26	27	28	29	30

**WBMX Boston\***  
Sr. VP/Pgm: Greg Strassell  
OM/PD: Jon Zellner  
APD/MD: Mike Mullaney  
Infinity 617-779-2000

TH	LW	1	2	3	4	5	6	7	8	9	10	11	12	13	14	15	16	17	18	19	20	21	22	23	24	25	26	27	28	29	30
		1	2	3	4	5	6	7	8	9	10	11	12	13	14	15	16	17	18	19	20	21	22	23	24	25	26	27	28	29	30
		1	2	3	4	5	6	7	8	9	10	11	12	13	14	15	16	17	18	19	20	21	22	23	24	25	26	27	28	29	30

**WRQX Washington, DC**  
OM/PD: Kenny King  
MD: Carol Parker  
ABC/Disney 202-686-3100

TH	LW	1	2	3	4	5	6	7	8	9	10	11	12	13	14	15	16	17	18	19	20	21	22	23	24	25	26	27	28	29	30
		1	2	3	4	5	6	7	8	9	10	11	12	13	14	15	16	17	18	19	20	21	22	23	24	25	26	27	28	29	30
		1	2	3	4	5	6	7	8	9	10	11	12	13	14	15	16	17	18	19	20	21	22	23	24	25	26	27	28	29	30

**KIOI San Francisco**  
OM/PD: Michael Martin  
APD/MD: James Baker  
Clear Channel 415-538-1013

TH	LW	1	2	3	4	5	6	7	8	9	10	11	12	13	14	15	16	17	18	19	20	21	22	23	24	25	26	27	28	29	30
		1	2	3	4	5	6	7	8	9	10	11	12	13	14	15	16	17	18	19	20	21	22	23	24	25	26	27	28	29	30
		1	2	3	4	5	6	7	8	9	10	11	12	13	14	15	16	17	18	19	20	21	22	23	24	25	26	27	28	29	30

**KLIC San Francisco\***  
PD: John Peake  
APD/MD: Jayn  
Infinity 415-765-4000

TH	LW	1	2	3	4	5	6	7	8	9	10	11	12	13	14	15	16	17	18	19	20	21	22	23	24	25	26	27	28	29	30
		1	2	3	4	5	6	7	8	9	10	11	12	13	14	15	16	17	18	19	20	21	22	23	24	25	26	27	28	29	30
		1	2	3	4	5	6	7	8	9	10	11	12	13	14	15	16	17	18	19	20	21	22	23	24	25	26	27	28	29	30

**WWZZ Washington, DC\***  
PD: Sammy Simpson  
APD/MD: Sean Sellers  
Bonneville 703-522-1041

TH	LW	1	2	3	4	5	6	7	8	9	10	11	12	13	14	15	16	17	18	19	20	21	22	23	24	25	26	27	28	29	30
		1	2	3	4	5	6	7	8	9	10	11	12	13	14	15	16	17	18	19	20	21	22	23	24	25	26	27	28	29	30
		1	2	3	4	5	6	7	8	9	10	11	12	13	14	15	16	17	18	19	20	21	22	23	24	25	26	27	28	29	30

**KHMX Houston**  
PD: Buddy Scott  
APD/MD: Rick O'Bryan  
Clear Channel 713-830-8000

TH	LW	1	2	3	4	5	6	7	8	9	10	11	12	13	14	15	16	17	18	19	20	21	22	23	24	25	26	27	28	29	30
		1	2	3	4	5	6	7	8	9	10	11	12	13	14	15	16	17	18	19	20	21	22	23	24	25	26	27	28	29	30
		1	2	3	4	5	6	7	8	9	10	11	12	13	14	15	16	17	18	19	20	21	22	23	24	25	26	27	28	29	30

**KSTP Minneapolis**  
PD: Leighton Peck  
APD/MD: Jill Roen  
Hubbard 651-642-4141

TH	LW	1	2	3	4	5	6	7	8	9	10	11	12	13	14	15	16	17	18	19	20	21	22	23	24	25	26	27	28	29	30
		1	2	3	4	5	6	7	8	9	10	11	12	13	14	15	16	17	18	19	20	21	22	23	24	25	26	27	28	29	30
		1	2	3	4	5	6	7	8	9	10	11	12	13	14	15	16	17	18	19	20	21	22	23	24	25	26	27	28	29	30

**KDMX Dallas\***  
PD: Pat McMahon  
APD/MD: Lisa Thomas  
Clear Channel 972-991-1029

TH	LW	1	2	3	4	5	6	7	8	9	10	11	12	13	14	15	16	17	18	19	20	21	22	23	24	25	26	27	28	29	30
		1	2	3	4	5	6	7	8	9	10	11	12	13	14	15	16	17	18	19	20	21	22	23	24	25	26	27	28	29	30
		1	2	3	4	5	6	7	8	9	10	11	12	13	14	15	16	17	18	19	20	21	22	23	24	25	26	27	28	29	30

**WDVD Detroit\***  
PD: Greg Ausham  
MD: Ann Delisi  
ABC/Disney 313-871-3030

TH	LW	1	2	3	4	5	6	7	8	9	10	11	12	13	14	15	16	17	18	19	20	21	22	23	24	25	26	27	28	29	30
		1	2	3	4	5	6	7	8	9	10	11	12	13	14	15	16	17	18	19	20	21	22	23	24	25	26	27	28	29	30
		1	2	3	4	5	6	7	8	9	10	11	12	13	14	15	16	17	18	19	20	21	22	23	24	25	26	27	28	29	30

THIS WEEK	LAST WEEK	WKS ON CHART	TITLE/IMPRINT/PROMOTION LABEL	ARTIST	DETECTIONS		AUDIENCE	
					TW	LW	MILLIONS	RANK
1	1	15	THIS LOVE OCTONAR/RMG	MAROONS	2059	2013	13.281	1
2	2	25	MY IMMORTAL WIND-UP	EVANESCENCE	1600	1629	9.663	2
3	4	12	THE REASON ISLAND/IDJMG	HOOBASTANK	1501	1398	8.101	5
4	6	24	100 YEARS AWARE/COLUMBIA	FIVE FOR FIGHTING	1369	1318	7.701	7
5	3	35	SOMEDAY ROADRUNNER/IDJMG	NICKELBACK	1369	1418	9.242	3
6	7	28	IT'S MY LIFE INTERSCOPE	NO DOUBT	1215	1264	8.925	4
7	5	39	HERE WITHOUT YOU REPUBLIC/UNIVERSAL/UMRG	3 DOORS DOWN	1199	1325	7.748	6
8	10	5	EVERYTHING MAVERICK/REPRISE	ALANIS MORISSETTE	1082	942	6.485	9
9	8	31	THE FIRST CUT IS THE DEEPEST A&M/INTERSCOPE	SHERYL CROW	986	1066	6.035	11
10	9	38	BRIGHT LIGHTS ATLANTIC	MATCHBOX TWENTY	967	1030	6.938	8
11	12	47	WHY DON'T YOU & I ARISTA/RMG	SANTANA FEATURING ALEX BAND OR CHAD KROEGER	868	866	6.135	10
12	13	41	WHITE FLAG ARISTA/RMG	DIDO	850	842	5.697	13
13	17	14	ARE YOU GONNA BE MY GIRL ELEKTRA/ATLANTIC	JET	844	734	4.829	15
14	15	33	FALLEN ARISTA/RMG	SARAH MCLACHLAN	838	834	5.791	12
15	14	23	HEY YA! LAFACE/ZOMBA	OUTKAST	767	840	5.264	14
16	11	19	BREATHE ISLAND/IDJMG	MELISSA ETHERIDGE	728	937	3.776	16
17	16	19	EXTRAORDINARY CAPITOL	LIZ PHAIR	695	769	3.133	19
18	18	13	AWAY FROM THE SUN REPUBLIC/UNIVERSAL/UMRG	3 DOORS DOWN	658	667	2.952	21
19	19	14	DEVILS AND ANGELS					



IMPACT!



Nielsen Broadcast Data Systems

Songs posting gains in detections or with a percentage loss in detections equal to or better than the monitored downtime percentage in the format. Songs listed in order of detections.

\*Indicates station experienced between 24 and 56 hours of monitored downtime during the chart week.

TOP 10 BOUND

Total Detections/Gain

ALANIS MORISSETTE 1887/229 Everything (Maverick/Reprise)

Total Stations: 83 Chart Move: 14-11 H (18), M (48), L (17) Airplay Adds: 4

Table with columns for city, station, and chart position for Alanis Morissette's 'Everything'.

LOS LONELY BOYS 1044/157 Heaven (Or/Epic) ☆

AIRPLAY LEADER (FIRST STATION TO 150 PLAYS)

KAMX • Austin, TX PD: Scooter Stevens MD: Clay Culver Date: 03/07/04



Total Stations: 50 Chart Move: 23-20 H (10), M (26), L (14) Airplay Adds: 7

Table with columns for city, station, and chart position for Los Lonely Boys' 'Heaven'.

Airplay Adds: 8 KALC, KAMX, KEZR, KSII, WINK, WMMX, WSNE, WWMX

GAVIN DEGRAW 461/36 I Don't Want To Be (J/RMG)

Total Stations: 38 Chart Move: 35-33 Heavy (2), Light (4) Airplay Adds: 3 KRSK, WMC, WMMX

JESSICA SIMPSON 429/114 Take My Breath Away (Columbia) ☆

Total Stations: 31 Chart Move: 40-35 Heavy (2), WNNK, WTSS Medium (10), Light (19)

Airplay Adds: 9 KBBY, KEZR, KIMN, KLTG, KYKY, WJLK, WKTI, WQLH, WWMX

SWITCHFOOT 425/104 Meant To Live (Red Ink/Columbia)

Total Stations: 32 Chart Move: 38-36 Heavy (4), KLRZ, KMxB, KRSK, WKZN Medium (8), Light (20)

Airplay Adds: 4 KAMX, KFBZ, KLZR, KPLZ

OUTKAST FEATURING SLEEPY BROWN 408/28 The Way You Move (LaFace/Zomba)

Total Stations: 15 Chart Move: 36-37 Heavy (8), KAMX, KFMB, WBMX, WKRO, WMC, WNNK, WZAT, WZPL Medium (2), Light (5)

Airplay Adds: 2 KIMN, WSNE

AIRPOWER BOUND

Total Detections/Gain

AVRIL LAVIGNE 1095/115 Don't Tell Me (Arista/RMG)

Total Stations: 56 Chart Move: 21-19 Heavy (9), KALC, KPKN, KMxB, KQMB, KYIS, KYKY, WKRO, WKZN, WQAL Medium (32), Light (15)

Airplay Adds: 5 KCDA, KSRZ, WPTE, WXMA, WXXM

JET 947/146 Are You Gonna Be My Girl (Elektra/Atlantic)

Total Stations: 42 Chart Move: 25-22 Heavy (15), KMxB, KMXP, KPEK, KRSK, KYSR, KZZO, WBNS, WCDA, WKRO, WKZN, WMBZ, WMC, WPTE, WTMX, WZPL Medium (10), Light (17)

Airplay Adds: 3 KBBY, KCDA, KLLY

LIVE 935/60 Run Away (Radioactive/Geffen) ☆

Total Stations: 52 Chart Move: 24-23 Heavy (5), KALC, KPKN, KLLY, KPEK, WMBZ Medium (27), Light (20)

Airplay Adds: 2 KAMX, KPLZ

SARAH MCLACHLAN 821/76 Stupid (Arista/RMG) ☆

Total Stations: 56 Chart Move: 28-24 Heavy (6), KALC, KFMB, KPKN, KSII, KVUU, WKZN Medium (21), Light (29)

Airplay Adds: 5 KCDA, KRSK, KURB, WMLX, WRMF

LENNY KRAVITZ 760/218 Where Are We Runnin'? (Virgin)

Total Stations: 46 Chart Move: 33-26 Heavy (2), KSTZ, WKZN Medium (26), Light (18)

Airplay Adds: 8 KDMX, KLLY, WINK, WOMX, WPLJ, WPTE, WTMX, WWZZ

THE CALLING 485/118 Our Lives (RCA/RMG) ☆

Total Stations: 39 Chart Move: 37-32 Heavy (1), KRSK Medium (14), Light (24)

CHART BOUND

Total Detections/Gain

HILARY DUFF 251/25 Come Clean (Buena Vista/Hollywood)

Total Stations: 21 Chart Move: Debut 39 Heavy (0) Medium (8), Light (18)

Airplay Adds: 2 KIMN, KPKN

CHERIE 213/43 I'm Ready (Lava) ☆

Total Stations: 22 Chart Move: Debut 39 Heavy (0) Medium (3), Light (19)

Airplay Adds: 3 KLLY, WINK, WMC

FINGER ELEVEN 175/42 One Thing (Wind-up) ☆

Total Stations: 18 Chart Move: Debut 39 Heavy (1), WKZN Medium (2), Light (15)

Airplay Adds: 3 KQMB, WKSZ, WWZZ

BLINK-182 161/39 I Miss You (Geffen)

Total Stations: 9 Chart Move: Debut 39 Heavy (3), KRSK, WKZN, WOZN Medium (2), Light (4)

Airplay Adds: 1 WKZN

HANSON 140/16 Penny & Me (3CG)

Total Stations: 11 Chart Move: Debut 39 Heavy (0) Medium (4), Light (7)

Airplay Adds: 1 WKSZ

MARTINA MCBRIDE 129/3 This One's For The Girls (RCA Nashville)

Total Stations: 11 Chart Move: Debut 39 Heavy (0) Medium (4), Light (7)

PAT MCGEE BAND 128/10 Beautiful Ways (Radar) (Warner Bros.) ☆

Total Stations: 15 Chart Move: Debut 39 Heavy (0) Medium (2), Light (13)

Airplay Adds: 1 KLLY

DIDO 117/31 Don't Leave Home (Arista/RMG) ☆

Total Stations: 12 Chart Move: Debut 39 Heavy (0) Medium (4), Light (8)

Airplay Adds: 1 KPLZ

SKYE MOORE 114/20 What's Up With That (Southern Signal)

Total Stations: 12 Chart Move: Debut 39 Heavy (0) Medium (3), Light (9)

Airplay Adds: 3 KFBZ, KLLY, KPEK

LIMP BIZKIT 111/7 Behind Blue Eyes (Filip/Interscope) ☆

Total Stations: 7 Chart Move: Debut 39 Heavy (1), WKZN Medium (1), Light (5)

Airplay Adds: 1 WJLK

SHERYL CROW 108/91 Light In Your Eyes (A&M/Interscope)

Total Stations: 12 Chart Move: Debut 39 Heavy (1), KSTP Medium (2), Light (9)

Airplay Adds: 5 KIMN, KPLZ, KQKQ, KSTZ, KYIS

BLONDIE 105/0 Good Boys (Sanctuary)

Total Stations: 10 Chart Move: Debut 39 Heavy (0) Medium (2), Light (8)

BUTTERFLY BOUCHER 91/87 Another White Dash (A&M/Interscope)

Total Stations: 13 Chart Move: Debut 39 Heavy (0) Medium (1), Light (12)

Airplay Adds: 7 KALC, KALZ, KQKQ, KRSK, KSII, WNNK, WRFY

AVION 86/47 Seven Days Without You (Console)

Total Stations: 8 Chart Move: Debut 39 Heavy (0) Medium (3), Light (5)

Airplay Adds: 3 KALZ, KQIS, KURB

EVAN AND JARON 77/6 What She Likes (12 Between Us)

Total Stations: 8 Chart Move: Debut 39 Heavy (0) Medium (3), Light (5)

Airplay Adds: 1 KIMN

BETH HART 71/39 World Without You (Koch)

Total Stations: 13 Chart Move: Debut 39 Heavy (0) Medium (0), Light (13)

Airplay Adds: 3 KRSK, KZZO, WCDA

SHANIA TWAIN 59/9 It Only Hurts When I'm Breathing (Mercury/UMG) ☆

Total Stations: 7 Chart Move: Debut 39 Heavy (0) Medium (2), Light (5)

MICHAEL MCDONALD 58/3 Ain't No Mountain High Enough (Motown/UMRG) ☆

Total Stations: 3 Chart Move: Debut 39 Heavy (0) Medium (2), Light (1)

Airplay Adds: 1 KLLY

COUNTING CROWS 42/42 Accidentally In Love (Geffen)

Total Stations: 15 Chart Move: Debut 39 Heavy (0) Medium (0), Light (15)

Airplay Adds: 3 KDMX, KFMB, WPLJ

GEORGE MICHAEL 40/21 Amazing (Epic)

Total Stations: 5 Chart Move: Debut 39 Heavy (0) Medium (1), Light (4)

Airplay Adds: 1 WCDA

CLAY AIKEN 40/18 The Way (RCA/RMG) ☆

Total Stations: 4 Chart Move: Debut 39 Heavy (0) Medium (2), Light (2)

Airplay Adds: 1 KSTZ

MERCYME 38/38 Here With Me (INO/Curb)

Total Stations: 6 Chart Move: Debut 39 Heavy (0) Medium (0), Light (6)

Airplay Adds: 3 WCDA, WMMX, WOZN

INDIGO GIRLS 29/0 Perfect World (Epic)

Total Stations: 3 Chart Move: Debut 39 Heavy (0) Medium (1), Light (2)

THE PUSH STARS 27/4 Outside Of A Dream (33rd Street)

Total Stations: 2 Chart Move: Debut 39 Heavy (0) Medium (1), Light (1)

KEVIN PAAP 26/5 My Heart is Here (Rockstar)

Total Stations: 1 Chart Move: Debut 39 Heavy (0) Medium (1), Light (0)

LIZ PHAIR 1540/0 Extraordinary (Capitol)

Total Stations: 72 Chart Move: 16-15 H (18), M (29), L (25) Airplay Adds: 0

Table with columns for city, station, and chart position for Liz Phair's 'Extraordinary'.

AIRPOWER

Total Detections/Gain

3 DOORS DOWN 1121/57 Away From The Sun (Republic/Universal/UMRG) ☆

AIRPLAY LEADER (FIRST STATION TO 150 PLAYS)

KSTZ • Des Moines, IA OM: Jim Schaffer MD: Jimmy Wright Date: 02/01/04



Total Stations: 65 Chart Move: 20-18 H (13), M (23), L (29) Airplay Adds: 4

Table with columns for city, station, and chart position for 3 Doors Down's 'Away From The Sun'.

H=Heavy (30+ Detections), M=Medium (15-29), L=Light (Under 15). Airpower awarded to songs appearing in the top 20 on both the Airplay and Audience charts for the first time with increases in both detections and audience. ☆ Initial impact: songs appearing on this page for the first time in summary form. Airplay Adds are songs with 6 or more detections at new stations this week. The Airplay Leaderboard ranks taste-maker stations that have been the most successful in identifying future hit songs as measured by the amount of AIRPOWER titles for which they were Airplay Leaders. Refer to each format's Power Playlists page to see this week's Airplay Leaders. ☆ indicates title earned HitPredictor status in research data provided by Promosquad.



ADULT CONTEMPORARY

THIS WEEK	LAST WEEK	WKS. ON CHART	TITLE/IMPRINT/PROMOTION LABEL	ARTIST	DETECTIONS		AUDIENCE	
					TW	LW	MILLIONS	RANK
			★ ★ ★ NO. 1 ★ ★ ★					
1	2	29	THE FIRST CUT IS THE DEEPEST A&M/INTERSCOPE 2 WEEKS AT NO. 1	SHERYL CROW	1669	1661	16.316	2
2	1	27	YOU RAISE ME UP 143/REPRISE	JOSH GROBAN	1657	1665	15.285	3
3	3	18	100 YEARS AWARE/COLUMBIA	FIVE FOR FIGHTING	1644	1630	15.118	4
4	4	34	WHITE FLAG ARISTA/RMG	DIDO	1616	1592	16.613	1
			★ GREATEST GAINER ★					
5	10	14	THIS ONE'S FOR THE GIRLS RCA NASHVILLE	MARTINA MCBRIDE	1424	1254	12.118	8
6	5	52	FOREVER AND FOR ALWAYS MERCURY/IDJMG	SHANIA TWAIN	1398	1453	13.268	5
7	6	42	CALLING ALL ANGELS COLUMBIA	TRAIN	1394	1403	12.559	7
8	7	26	AIN'T NO MOUNTAIN HIGH ENOUGH MOTOWN/UMRG	MICHAEL McDONALD	1367	1363	11.268	10
9	8	50	UNWELL ATLANTIC	MATCHBOX TWENTY	1330	1294	12.708	6
10	9	59	DRIFT AWAY LAVA	UNCLE KRACKER FEATURING DOBIE GRAY	1311	1257	11.768	9
11	11	12	LOVE'S DIVINE WARNER BROS.	SEAL	1055	1037	10.857	11
12	12	14	YOU MAKE ME FEEL BRAND NEW SIMPLYRED.COM/RED INK	SIMPLY RED	1015	902	7.091	15
13	15	7	JUST FOR YOU ISLAND/IDJMG	LIONEL RICHIE	797	662	7.726	14
14	13	51	BIG YELLOW TAXI GEFEN/INTERSCOPE	COUNTING CROWS FEATURING VANESSA CARLTON	795	769	8.523	12
			★ MOST AIRPLAY ADDS ★					
15	14	8	BUY ME A ROSE J/RMG	LUTHER VANDROSS	739	666	6.856	16
16	16	17	HERE WITHOUT YOU REPUBLIC/UNIVERSAL/UMRG	3 DOORS DOWN	617	602	6.470	17
17	17	24	WHY DON'T YOU & I ARISTA/RMG	SANTANA FEATURING ALEX BAND OR CHAD KROEGER	456	484	7.742	13
			★ ★ AIRPOWER ★ ★					
18	20	4	IT ONLY HURTS WHEN I'M BREATHING MERCURY/IDJMG	SHANIA TWAIN	401	293	3.498	18
19	18	9	I MISS US ALL THE BEST!	KENNY LOGGINS	328	329	1.310	30
20	19	9	I WANT TO KNOW WHAT LOVE IS CURB	WYONONNA	324	324	1.456	29
21	21	8	TIME AFTER TIME J/RMG	ROD STEWART	274	285	2.627	21
22	23	3	8TH WORLD WONDER CURB/REPRISE	KIMBERLEY LOCKE	271	219	1.277	-
23	22	10	BREATHE ISLAND/IDJMG	MELISSA ETHERIDGE	217	223	2.732	20
24	NEW		MY IMMORTAL WIND-UP	EVANESCENCE	205	145	3.390	19
25	24	5	GOODBYE GIRL RHINO/ATLANTIC	HOOTIE & THE BLOWFISH	198	197	0.864	-
26	30	2	THIS LOVE OCTONE/J/RMG	MAROONS	198	157	2.397	24
27	25	9	WHEN I LOOK TO THE SKY COLUMBIA	TRAIN	188	182	1.007	-
28	29	2	TAKE MY BREATH AWAY COLUMBIA	JESSICA SIMPSON	184	161	2.524	22
29	27	10	SWAY 143/REPRISE	MICHAEL BUBLE	176	167	0.581	-
30	26	12	IT'S MY LIFE INTERSCOPE	NO DOUBT	173	178	2.314	25

Songs ranked by number of detections. ○ Songs showing an increase in detections over the previous week, regardless of chart movement. A song will also receive a bullet if its percentage loss in detections does not exceed the percentage of monitored station downtime for the format. A song that has been on the chart for more than 20 weeks will generally not receive a bullet, even if it registers an increase in detections. Airpower awarded to songs appearing in the top 20 on both the Airplay and Audience charts for the first time with increases in both detections and audience. Greatest Gainer awarded to the song with the largest increase in detections. Most Airplay Adds awarded to the song registering six or more detections at the most stations for the first time this week. A song with a gain in detections over the previous week is placed first if tied with a song with a decline over the same period. When tied songs are each gaining detections or each losing detections, the song being played on more stations is placed first. Songs below the top 15 become recurrences and are removed from the chart after 26 weeks.

**HitPredictor** DATA PROVIDED BY **promosquad**

NEW RELEASES WITH TOP 10 CALLOUT POTENTIAL	RECENTLY TESTED SONGS WITH TOP 10 CALLOUT POTENTIAL																					
<p><b>ADULT CONTEMPORARY</b></p> <p>★ <b>CLAY AIKEN</b> Solitaire RMG</p> <p style="text-align: right; font-weight: bold;">84.5</p>	<table border="1"> <tr><td>1</td><td>3 DOORS DOWN Away From The Sun UMRG</td><td>88.0</td></tr> <tr><td>2</td><td>MELISSA ETHERIDGE Breathe IDJMG</td><td>79.6</td></tr> <tr><td>3</td><td>EVANESCENCE My Immortal WIND-UP</td><td>78.8</td></tr> <tr><td>4</td><td>SHANIA TWAIN It Only Hurts When I'm Breathing IDJMG</td><td>77.3</td></tr> <tr><td>5</td><td>KENNY LOGGINS I Miss Us ONLY THE BEST!</td><td>77.3</td></tr> <tr><td>6</td><td>SARAH MCLACHLAN Stupid RMG</td><td>71.6</td></tr> <tr><td>7</td><td>MAROONS This Love RMG</td><td>70.0</td></tr> </table>	1	3 DOORS DOWN Away From The Sun UMRG	88.0	2	MELISSA ETHERIDGE Breathe IDJMG	79.6	3	EVANESCENCE My Immortal WIND-UP	78.8	4	SHANIA TWAIN It Only Hurts When I'm Breathing IDJMG	77.3	5	KENNY LOGGINS I Miss Us ONLY THE BEST!	77.3	6	SARAH MCLACHLAN Stupid RMG	71.6	7	MAROONS This Love RMG	70.0
1	3 DOORS DOWN Away From The Sun UMRG	88.0																				
2	MELISSA ETHERIDGE Breathe IDJMG	79.6																				
3	EVANESCENCE My Immortal WIND-UP	78.8																				
4	SHANIA TWAIN It Only Hurts When I'm Breathing IDJMG	77.3																				
5	KENNY LOGGINS I Miss Us ONLY THE BEST!	77.3																				
6	SARAH MCLACHLAN Stupid RMG	71.6																				
7	MAROONS This Love RMG	70.0																				

See legend on HitPredictor page.

most airplay adds

## ADULT CONTEMPORARY

NEW STATIONS

**LUTHER VANDROSS** *Buy Me A Rose (J/RMG)*  
KEFM, KISC, KTDY, WASH, WBBQ, WEZF, WLMG, WLTM, WMXS, WVAF  
Total Stations With Six Or More Detections: 58  
TOTAL DETECTIONS BY DAYPART: 6-10 7%, 10-3 12%, 3-7 10%, 7-12 42%, 12-6A 29%

**SHANIA TWAIN** *It Only Hurts When I'm Breathing (Mercury/IDJMG)*  
CIDR, KRBB, WARM, WDOK, WHOM, WLEV, WMGC, WTFM, WWDE, WWLI  
Total Stations With Six Or More Detections: 32  
TOTAL DETECTIONS BY DAYPART: 6-10 8%, 10-3 16%, 3-7 11%, 7-12 25%, 12-6A 41%

**KENNY LOGGINS** *I Miss Us (All The Best!)*  
KMGA, KSSK, WJBR, WLEV, WWDE  
Total Stations With Six Or More Detections: 26  
TOTAL DETECTIONS BY DAYPART: 6-10 3%, 10-3 5%, 3-7 5%, 7-12 40%, 12-6A 47%

**WILSON PHILLIPS** *Go Your Own Way (Columbia)*  
WHOM, WLJT, WMGF, WTFM  
Total Stations With Six Or More Detections: 10  
TOTAL DETECTIONS BY DAYPART: 6-10 8%, 10-3 13%, 3-7 14%, 7-12 37%, 12-6A 28%

**EVANESCENCE** *My Immortal (Wind-up)*  
KGBY, KKCW, WLJT, WMGC  
Total Stations With Six Or More Detections: 13  
TOTAL DETECTIONS BY DAYPART: 6-10 14%, 10-3 22%, 3-7 21%, 7-12 13%, 12-6A 31%

10

10

5

4

4

## GREATEST GAINERS ADULT CONTEMPORARY

INCREASE IN DETECTIONS

**MARTINA MCBRIDE** • *This One's For The Girls (RCA Nashville)*  
KVMX +16, WMGN +11, KTDY +10, WRSN +9, KRBB +6, WLMG +6, KTSM +6, WMAG +6, WSPA +5, WDEF +5

**LIONEL RICHIE** • *Just For You (Island/IDJMG)*  
KKMJ +12, WMGN +11, KTDY +8, KISC +6, WRVR +5, WMGF +5, WLIT +5, KMGA +5, WLEV +5, WOOD +5

**SIMPLY RED** • *You Make Me Feel Brand New (simplyred.com/Red Ink)*  
WWDE +15, KUDL +14, WSPA +13, WRVR +11, KOSI +11, WLMG +11, WVAF +9, WMGN +8, WNIC +5, KVLJ +4

**SHANIA TWAIN** • *It Only Hurts When I'm Breathing (Mercury/IDJMG)*  
WARM +10, KRBB +9, WMGC +9, WTCB +8, CIDR +7, WHOM +7, WDOK +6, WJBR +5, WWDE +4, KTDY +4

**WILSON PHILLIPS** • *Go Your Own Way (Columbia)*  
WDEF +13, WTFM +10, WHOM +6, WTPI +3, KWAV +3, WALK +3, WTVR +3, WMGF +2, WDOK +2, WNIC +2

+170

+135

+113

+108

+79

Monitor RECURRENTS ADULT CONTEMPORARY			
RANK	TITLE/ARTIST (IMPRINT/PROMOTION LABEL)	DETECTIONS TW	LW
10	HAVE YOU EVER BEEN IN LOVE CELINE DION (EPIC)	613	594
11	IF YOU'RE GONE MATCHBOX TWENTY (LAVA/ATLANTIC)	589	520
12	THANK YOU DIDO (ARISTA/RMG)	583	469
13	BEAUTIFUL CHRISTINA AGUILERA (RCA/RMG)	580	620
14	EVERY BREATH YOU TAKE THE POLICE (A&M/INTERSCOPE)	545	550
15	I'M ALREADY THERE LONESTAR (BNA)	543	531
16	FOLLOW ME UNCLE KRACKER (TOP DOG/LAVA/ATLANTIC)	537	446
17	CRY FAITH HILL (WARNER BROS.)	525	447
18	DROPS OF JUPITER (TELL ME) TRAIN (COLUMBIA)	516	573
19	CRUISING HUEY LEWIS & GWYNETH PALTROW (HOLLYWOOD)	489	462
20	BREATHE FAITH HILL (WARNER BROS.)	489	566

Recurrents are titles that have appeared on the Adult Contemporary Airplay chart for 26 weeks and have dropped below the top 15.

## Monitor ADULT CONTEMPORARY PANEL 93 STATIONS

Albany, N.Y. Albuquerque, N.M. Allentown, Pa. Atlanta Augusta, Ga. Austin, Texas Birmingham, Ala. Boston Burlington, Vt. Charleston, S.C. Charleston, W. Va. Chattanooga, Tenn. Chicago Cincinnati Cleveland Columbia, S.C. Columbus, Ga. Columbus, Ohio Dallas	WYJB KMGA WLEV WLTM WBBQ KKMJ WYSF WMJX WEZF WSUY WVAF WDEF WLIT WRRM WDOK WTCB WGSY WSNY KVIL	Dayton, Ohio Denver Detroit  El Paso, Texas Flint, Mich. Fresno, Calif. Grand Rapids, Mich.  Greensboro, N.C. Greenville, S.C.  Harrisburg, Pa. Hartford, Conn. Honolulu  Huntsville, Ala. Indianapolis	WLQT KOSI CIDR WMGC WNIC KTSM WCRZ KSOF WLHT WOOD WMAG WMIY WSPA WARM WRCH KRTR KSSK WAHR WTPI WYXB	Johnson City, Tenn. Kansas City  Knoxville, Tenn. Lafayette, La. Las Vegas Long Island, N.Y. Los Angeles  Madison, Wis. McAllen, Texas Memphis Milwaukee Minneapolis Mobile, Ala. Monmouth/Ocean, N.J. Monterey, Calif. Montgomery, Ala.	WTFM KSRC KUDL WJXB KTDY KMZQ WALK KBIG KOST WMGN KVLY WRVR WLTO WLTE WMXC WOBM KWAV WMXS	New Orleans New York Norfolk, Va. Omaha, Neb. Orlando, Fla. Philadelphia Phoenix  Pittsburgh  Portland, Maine Portland, Ore. Poughkeepsie, N.Y. Providence, R.I. Raleigh, N.C.  Richmond, Va. Roanoke, Va.	WLMG WLTW WWDE KEFM WMGF WBEB KESZ KKLT WLJT WSHF WHOM KGCW WHUD WWLI WRAL WRSN WTVR WSLQ	Sacramento, Calif.  St. Louis Salt Lake City  Seattle  Spokane, Wash.  Springfield, Mo. Tampa, Fla. Toledo, Ohio Tucson, Ariz. Washington, D.C. West Palm Beach, Fla. Wichita, Kan. Wilkes Barre, Pa. Wilmington, Del.	KGBY KVMX KEZK KBEE KFSI KLSY KRWM KISC KXLY KGBX WMTX WRVF KMXZ WASH WEAT KRBB WMGS WJBR
---	--	--	--	---	--	---	--	---	--



# ADULT CONTEMPORARY

## FOR WEEK ENDING APRIL 18, 2004



Nielsen Broadcast Data Systems

Songs ranked by number of detections. Playlists are listed in order of TSA weekly cumes, beginning with the highest-cuming station. Cumes are updated twice yearly following the release of the spring and fall Arbitron surveys. The number of stations shown each week varies depending upon space. **6+** denotes songs with 6 or more detections at station for first time this week.

**WLTW New York**  
VP/AC Pgm: Jim Ryan  
APD: Bridget Sullivan  
MC: Morgan Prue  
Clear Channel 212-603-4600

**106.7 Litefm**

TW	LW		
1	Seal Love's Divine	24	24
2	Dido White Flag	24	24
3	Five For Fighting 100 Years	24	24
4	Luther Vandross Buy Me A Rose	21	20
5	Lionel Richie Just For You	21	21
6	Shania Twain Forever And For Always	21	23
7	Shania Twain Forever And For Always	20	9
8	Train Calling All Angels	20	9
9	Santana Featuring Alex Band Why Don't	16	15
10	Enrique Iglesias Hero	16	15
11	Martina McBride This One's For The Girl	16	16
12	3 Doors Down Here Without You	13	9
13	Barry White Can't Get Enough Of Your Love	13	12
14	Shania Twain I Only Hurt When I'm Bre	13	14
15	Sheryl Crow The First Cut Is The Deepest	13	24
16	Barry White You're The First, The Last	12	12
17	Donna Summer Last Dance	12	12
18	Sail Kiss From A Rose	12	12
19	Bea Newhart Fever	12	12
20	Marvin Gaye Mercy, Mercy Me (The Ecology)	12	12

**AA** No Airplay Adds This Week

**KOST Los Angeles**  
Dir/Pgm: Jhani Kaye  
PD/MD: Stella Schwartz  
Clear Channel 818-546-1043

**KOST 103.5FM**

TW	LW		
1	Josh Groban You Raise Me Up	18	17
2	Simply Red You Make Me Feel Brand New	17	17
3	Wilson Phillips Go Your Own Way	16	15
4	Jessica Simpson Take My Breath Away	16	16
5	Lionel Richie Just For You	16	17
6	Shania Twain Forever And For Always	12	11
7	Brian McKnight Back At One	11	5
8	Dido Thank You	10	7
9	DJ Sammy & Yanou Featuring D Heaven	10	8
10	Dido White Flag	10	9
11	Enya Only Time	10	10
12	Phil Collins You'll Be In My Heart	9	7
13	Nelly Furtado I'm Like A Bird	9	12
14	Britney Spears Sometimes	9	9
15	Faith Hill There You'll Be	9	9
16	Luther Vandross Dance With My Father	9	11
17	Spinners I'll Be Around	8	7
18	Tina Turner What's Love Got To Do With	8	7
19	Dave Chicks Landside	8	8
20	N Sync This I Promise You	8	8

**AA** No Airplay Adds This Week

**KBIG Los Angeles**  
Dir/Pgm: Jhani Kaye  
OM/PD: Dave Denes  
APD/MD: Robert Archer  
Clear Channel 818-546-1043

**k-big 104.3**

TW	LW		
1	OutKast Hey Ya!	27	26
2	No Doubt It's My Life	27	26
3	Seal Love's Divine	25	24
4	Maroon 5 This Love	25	25
5	Santana Featuring Alex Band Why Don't	24	25
6	Kylie Minogue Can't Get You Out Of My M	12	10
7	Alicia Keys Fallin'	11	7
8	Vanessa Carlton A Thousand Miles	10	9
9	Jennifer Lopez Love Don't Cost A Thing	10	8
10	Kimberly Locke 8th Wonder	10	9
11	Robert Palmer Mercy, Mercy Me (The Ecology)	10	10
12	Dido White Flag	10	10
13	Meissa Etheridge Breathe	10	11
14	LeAnn Rimes I Need You	10	11
15	Faith Hill There You'll Be	9	12
16	Madonna Secret	9	6
17	matchbox twenty Unwell	9	8
18	Uncle Kracker Featuring Dobi Drift Away	9	8
19	Dido Thank You	9	8
20	Madonna Music	9	9

**AA** No Airplay Adds This Week

**WBEB Philadelphia**  
PD/MD: Chris Conley  
WEAZ Radio 610-667-8400

**101**

TW	LW		
1	3 Doors Down Here Without You	27	26
2	Seal Love's Divine	25	26
3	Liz Phair Why Can't I?	24	25
4	Michael McDonald Ain't No Mountain High	23	20
5	Sheryl Crow The First Cut Is The Deepest	22	23
6	No Doubt It's My Life	21	20
7	Santana Featuring Alex Band Why Don't	20	22
8	Counting Crows Featuring Van Big Yellow	13	11
9	Vanessa Carlton A Thousand Miles	13	12
10	Kimberly Locke 8th Wonder	12	15
11	Kelly Clarkson A Moment Like This	11	12
12	Christina Aguilera Beautiful	11	13
13	Uncle Kracker Featuring Dobi Drift Away	11	13
14	Marc Anthony I Need To Know	10	6
15	Dido Here With Me	10	7
16	Shania Twain I Only Hurt When I'm Bre	10	7
17	Michelle Branch All You Wanted	10	8
18	Celine Dion Because You Loved Me	10	8
19	Luther Vandross Buy Me A Rose	10	9
20	Enrique Iglesias Hero	11	11

**AA** No Airplay Adds This Week

**WLIT Chicago**  
RVP/Pgm: Bob Kaake  
Clear Channel 312-329-9002

**93.5 WLIT**

TW	LW		
1	Five For Fighting 100 Years	32	30
2	Martina McBride This One's For The Girl	31	30
3	Dido White Flag	27	26
4	Sheryl Crow The First Cut Is The Deepest	26	26
5	Santana Featuring Alex Band Why Don't	25	24
6	Michael McDonald Ain't No Mountain High	16	15
7	Uncle Kracker Featuring Dobi Drift Away	14	12
8	Train Calling All Angels	14	12
9	Lionel Richie Just For You	12	7
10	Enrique Iglesias Hero	12	11
11	matchbox twenty Unwell	11	10
12	Chicago Hard To Say I'm Sorry	11	8
13	Dido Thank You	10	8
14	Celine Dion Have You Ever Been In Love	10	8
15	Luther Vandross Dance With My Father	10	12
16	John Lennon Watching The Wheels	9	5
17	Fleetwood Mac Gypsy	9	6
18	John Cougar Mellencamp I Wanna Dance With Somebody	9	7
19	Reo Speedwagon Keep On Loving You	9	7
20	Pink Get The Party Started	9	8

**AA** Evanesence My Immortal 7 8

**WMJX Boston**  
VP/Pgm: Don Kelley  
APD: Candy O'Terry  
MD: Mark Laurence  
Greater Media 617-822-9600

**MAGIC 106.7**

TW	LW		
1	Sheryl Crow The First Cut Is The Deepest	25	26
2	Five For Fighting 100 Years	25	26
3	Dido White Flag	24	25
4	matchbox twenty Unwell	20	20
5	Counting Crows Featuring Van Big Yellow	19	19
6	Jessica Simpson Take My Breath Away	16	12
7	Gloria Estefan I Wish You	15	14
8	Lionel Richie Just For You	14	10
9	Seal Love's Divine	14	12
10	3 Doors Down Here Without You	13	15
11	Sarah McLachlan Fallen	13	17
12	John Cougar Mellencamp I Wanna Dance With My Father	12	13
13	The Toy Rich Project Nobody Knows	12	10
14	Peter Gabriel In Your Eyes (Theme From	12	11
15	Luther Vandross Dance With My Father	12	11
16	Natalie Imbruglia Torn	11	8
17	No Doubt Featuring Lady Saw Underneath	11	12
18	Enrique Iglesias Hero	10	6
19	Eric Clapton My Father's Eyes	10	7
20	Stevie Nicks With Don Henley Leather An	10	7

**AA** No Airplay Adds This Week

**WNIC Detroit**  
RVP/Pgm: Darren Davis  
Clear Channel 248-324-5800

**103.1 WNIC**

TW	LW		
1	Luther Vandross Dance With My Father	26	26
2	Dido White Flag	26	27
3	Josh Groban You Raise Me Up	24	26
4	Martina McBride This One's For The Girl	24	26
5	Sheryl Crow The First Cut Is The Deepest	20	14
6	Uncle Kracker Featuring Dobi Drift Away	18	10
7	Shania Twain Forever And For Always	17	27
8	Wilson Phillips Hold On	14	11
9	matchbox twenty Unwell	14	24
10	Uncle Kracker Follow Me	13	9
11	Genesis Throwing It All Away	13	11
12	Enrique Iglesias Hero	13	11
13	Elton John Candle In The Wind 1997	13	13
14	Johnny Fairplay	12	9
15	Gloria Estefan Turn The Beat Around	12	10
16	Phil Collins Against All Odds (Take A L	12	11
17	6 S'Z Live Show	12	12
18	Stevie Nicks With Don Henley Leather An	12	12
19	Lee Ann Womack I Hope You Dance	12	12
20	The Police Every Breath You Take	12	13

**AA** Simply Red You Make Me Feel Brand New 6 1

**WASH Washington, DC**  
PD: Bill Hess  
Clear Channel 301-984-9710

**97.1 WASH**

TW	LW		
1	Uncle Kracker Featuring Dobi Drift Away	25	24
2	Shania Twain Forever And For Always	24	21
3	matchbox twenty Unwell	21	20
4	Luther Vandross Dance With My Father	21	20
5	Josh Groban You Raise Me Up	21	25
6	Michael McDonald Ain't No Mountain High	20	24
7	Sheryl Crow The First Cut Is The Deepest	19	18
8	Michael McDonald I Heard It Through The	18	15
9	Santana Featuring Michelle B The Game O	18	18
10	Simply Red You Make Me Feel Brand New	18	18
11	Celine Dion Have You Ever Been In Love	17	12
12	The Police Every Breath You Take	15	13
13	Gloria Estefan Turn The Beat Around	14	11
14	Shania Twain You're Still The One	14	12
15	Phil Collins Against All Odds (Take A L	13	10
16	Kenny G With Louis Armstrong What A Won	13	11
17	Luther Vandross Buy Me A Rose	13	12
18	Lee Ann Womack I Hope You Dance	13	15
19	Whitney Houston I Will Always Love You	12	9
20	The Police Every Breath You Take	12	10

**AA** Luther Vandross Buy Me A Rose 6 3

**WLTN Atlanta**  
OM: Louis Kaplan  
APD: Steve Goss  
Clear Channel 404-367-0640

**94.9 Litefm**

TW	LW		
1	Josh Groban You Raise Me Up	23	22
2	Shania Twain Forever And For Always	21	22
3	Uncle Kracker Featuring Dobi Drift Away	20	21
4	Dido White Flag	19	20
5	Luther Vandross Dance With My Father	18	20
6	Lee Ann Womack I Hope You Dance	17	16
7	MercyMe I Can Only Imagine	16	16
8	matchbox twenty Unwell	16	16
9	LeAnn Rimes I Need You	14	11
10	Shania Twain You're Still The One	14	11
11	Dido Thank You	14	11
12	Train Calling All Angels	14	11
13	Five For Fighting 100 Years	14	15
14	Norah Jones Don't Know Why	14	16
15	Phil Collins Can't Stop Loving You	13	13
16	Five For Fighting Superman (It's Not Ea	13	13
17	Vanessa Carlton A Thousand Miles	13	13
18	Wynonna I Want To Know What Love Is	13	13
19	Martina McBride This One's For The Girl	13	14
20	Lonestar I'm Already There	12	9

**AA** Luther Vandross Buy Me A Rose 7 5

**KVIL Dallas**  
VP/Pgm: Kurt Johnson  
Infinity 214-691-1037

**103.7 KVIL**

TW	LW		
1	Michael McDonald Ain't No Mountain High	23	21
2	Simply Red You Make Me Feel Brand New	22	18
3	Martina McBride This One's For The Girl	22	23
4	Seal Love's Divine	21	22
5	Josh Groban You Raise Me Up	20	21
6	matchbox twenty Unwell	19	18
7	Lionel Richie Just For You	18	14
8	Train Calling All Angels	17	15
9	Five For Fighting 100 Years	17	16
10	Martina Featuring Alex Band Why Don't	17	14
11	Luther Vandross Buy Me A Rose	14	17
12	Israel Kamakawiwo'ole Over The Rainbow	13	12
13	Sheryl Crow The First Cut Is The Deepest	13	13
14	Uncle Kracker Featuring Dobi Drift Away	12	12
15	Phil Collins Can't Stop Loving You	12	12
16	Cher I'm Ready	12	12
17	Dido White Flag	12	12
18	All-4-One I Swear	11	6
19	Celine Dion Have You Ever Been In Love	11	9
20	Lonestar I'm Already There	11	12

**AA** No Airplay Adds This Week

**KEZK St. Louis**  
PD: Mark Edwards  
APD: Bob London  
Infinity 314-531-0000

**KEZK 102.5**

TW	LW		
1	Five For Fighting 100 Years	19	15
2	Martina McBride This One's For The Girl	17	18
3	Shania Twain Forever And For Always	16	12
4	Dido White Flag	16	14
5	Michael McDonald Ain't No Mountain High	16	17
6	Luther Vandross Buy Me A Rose	15	15
7	Celine Dion Have You Ever Been In Love	14	8
8	Seal Love's Divine	14	15
9	Uncle Kracker Featuring Dobi Drift Away	13	9
10	Dido White Flag	13	14
11	Luther Vandross Buy Me A Rose	11	14
12	Luther Vandross Dance With My Father	12	10
13	John Mayer Your Body Is A Wonderlan	12	11
14	Phil Collins Can't Stop Loving You	12	13
15	Norah Jones Don't Know Why	12	14
16	Wynonna I Want To Know What Love Is	11	9
17	Santana Featuring Michelle B The Game O	11	12
18	Christina Aguilera Beautiful	11	12
19	Faith Hill Cry	11	12
20	Simply Red You Make Me Feel Brand New	11	14

**AA** Sheryl Crow The First Cut Is The Deepest 7 8

**WMGC Detroit**  
OM: Bill Fries  
PD: Jim Harper  
MD: Jon Ray  
Greater Media 248-414-5600

**103.1 WMGC**

TW	LW		
1	Sheryl Crow The First Cut Is The Deepest	31	32
2	Josh Groban You Raise Me Up	30	27
3	matchbox twenty Unwell	28	24
4	Dido White Flag	28	28
5	Five For Fighting 100 Years	28	34
6	Martina McBride This One's For The Girl	24	22
7	Clay Aiken Invisible	14	10
8	Seal Love's Divine	14	10
9	Sarah McLachlan Fallen	13	9
10	Train Calling All Angels	12	13
11	Shania Twain Forever And For Always	12	13
12	John Mayer Your Body Is A Wonderlan	10	10
13	Rod Stewart Time After Time	10	8
14	Shania Twain I Only Hurt When I'm Bre	9	5
15	Dido Thank You	9	0
16	The Police Every Breath You Take	9	5
17	Uncle Kracker Featuring Dobi Drift Away	9	5
18	Phil Collins True Colors	9	5
19	Bruce Springsteen Secret Garden	9	7
20	Enrique Iglesias Hero	8	5

**AA** Shania Twain I Only Hurt When I'm Bre 8 0  
**AA** Evanesence My Immortal 8 0

**WMGF Orlando**  
PD: Ken Payne  
APD: Brenda Matthews  
MD: Miles Chrisinger  
Clear Channel 407-916-7790

**MAGIC 102.5**

TW	LW		
1	Josh Groban You Raise Me Up	21	19
2	Simply Red You Make Me Feel Brand New	21	19
3	Lionel Richie Just For You	19	14
4	Uncle Kracker Featuring Dobi Drift Away	19	18
5	Seal Love's Divine	19	20
6	Michael McDonald Ain't No Mountain High	19	20
7	Martina McBride This One's For The Girl	19	20
8	Shania Twain Forever And For Always	15	19
9	Phil Collins No Way Out	11	12
10	MercyMe I Can Only Imagine	11	12
11	Mariah Carey I'll Be There	10	5
12	Celine Dion Have You Ever Been In Love	10	9
13	Lonestar Amazed	10	10
14	Lee Ann Womack I Hope You Dance	10	11
15	Mariah Carey Hero	9	5
16	Eric Carmen Hungry Eyes (From 'Dirty Da	9	5
17	Cher The Shoop Shoop Song (It's In His	9	6
18	John Waite Missing You	9	7
19	Luther Vandross Buy Me A Rose	9	7
20	Luther Vandross Dance With My Father	9	9

**AA** Wilson Phillips Go Your Own Way 6 4

**WALK Long Island**  
PD: Rob Miller  
Clear Channel 631-475-5200

**WALK 97.3**

TW	LW		
1	Josh Groban You Raise Me Up	26	25
2	Santana Featuring Alex Band Why Don't	25	24
3	3 Doors Down Here Without You	25	25
4	Luther Vandross Buy Me A Rose	24	23
5	Sheryl Crow The First Cut Is The Deepest	24	24
6	Five For Fighting 100 Years	24	24
7	Simply Red You Make Me Feel Brand New	24	24







THIS WEEK	LAST WEEK	WKS. ON CHART	TITLE/IMPRINT/PROMOTION LABEL	ARTIST	DETECTIONS		AUDIENCE	
					TW	LW	MILLIONS	RANK
★★★★ No. 1 ★★★★★								
1	2	12	I DON'T WANNA KNOW (RECORDED & LIVE AT THE MARRIOTT MARQUIS FEATURING SWAY & P. DIDDY)		4562	4289	30.494	2
2	1	17	YEAH! (LAFACE/ZOMBA) ★	USHER FEATURING LIL JON & LUDACRIS	4259	4502	34.764	1
3	3	17	TIPSY SO SO DEF/ZOMBA ★	J-KWON	4045	4263	28.737	3
4	4	7	MY BAND SHADY/INTERSCOPE ★	D12	4028	3885	28.095	4
5	5	8	BURN LAFACE/ZOMBA ★	USHER	3843	3691	26.499	5
★ GREATEST GAINER ★								
6	7	6	NAUGHTY GIRL COLUMBIA/SUM ★	BEYONCE	3344	2853	22.466	6
7	9	18	FREEK-A-LEEK JIVE/ZOMBA	PETEY PABLO	2695	2464	19.008	8
8	6	16	ONE CALL AWAY DISTURBING THA PEACE/CAPITOL CHINGY FEATURING J. WEAV		2624	3247	17.243	10
9	10	7	OVERNIGHT CELEBRITY ATLANTIC ★	TWISTA	2341	2325	19.268	7
10	8	15	DIRT OFF YOUR SHOULDER ROC-A-FELLA/DEF JAM/IDJMG	JAY-Z	2519	2738	17.610	9
11	12	6	ALL FALLS DOWN ROC-A-FELLA/DEF JAM/IDJMG ★	KANYE WEST FEATURING SYLEENA JOHNSON	2229	1986	15.881	11
12	15	8	GAME OVER (FLIP) SUCKA FREE/COLUMBIA/SUM	LIL' FLIP	2136	1766	12.723	13
13	11	8	I'M STILL IN LOVE WITH YOU VP/ATLANTIC ★	SEAN PAUL FEATURING SASHA	2048	2054	13.595	12
14	14	22	SALT SHAKER COLLIPARK/TVT	YING YANG TWINS FEATURING LIL JON & THE EAST SIDE BOYZ	1679	1831	11.014	15
15	19	4	CULO TVT	PITBULL FEATURING LIL JON	1601	1282	10.672	16
16	16	17	SPLASH WATERFALLS DISTURBING THA PEACE/DEF JAM SOUTH/IDJMG	LUDACRIS	1565	1763	12.564	14
★★ AIRPOWER ★★								
17	23	3	I PRAY POWERHOUSE/VIRGIN ★	AMANDA PEREZ	1452	1106	7.496	20
18	13	14	WANNA GET TO KNOW YOU G-UNIT/INTERSCOPE ★	G-UNIT FEATURING JOE	1440	1881	9.335	17
19	18	25	HOTEL FULL SURFACE/JRMG	CASSIDY FEATURING R. KELLY	1401	1503	9.224	18
20	17	21	F**K IT (I DON'T WANT YOU BACK) JIVE/ZOMBA	EAMON	1215	1608	8.546	19
21	20	21	SLOW JAMZ ATLANTIC TWISTA FEATURING KANYE WEST & JAMIE FOXX		1064	1215	7.493	21
22	28	5	SO FLY NASTYBOY/UPSTAIRS	NB RIDAZ	930	756	4.723	26
23	26	5	LEAVE (GET OUT) DA FAMILY/BLACKGROUND/UMRG ★	JOJO	881	804	5.983	23
★ MOST AIRPLAY ADDS ★								
24	NEW		CONFESSIONS PART II LAFACE/ZOMBA ★	USHER	855	490	5.981	24
25	30	4	IF I AIN'T GOT YOU J/RMG ★	ALICIA KEYS	840	712	3.498	34
26	21	10	BABY I LOVE U EPIC/SUM ★	JENNIFER LOPEZ	831	1129	3.537	33
27	24	8	ROSES LAFACE/ZOMBA ★	OUTKAST	813	939	4.189	29
28	27	4	DIP IT LOW ISLAND/IDJMG ★	CHRISTINA MILIAN	790	779	3.958	30
29	29	4	THIS WAY ABB/CAPITOL	DILATED PEOPLES FEATURING KANYE WEST	778	724	3.576	32
30	31	4	RIDE WIT U JIVE/ZOMBA	JOE FEATURING G-UNIT	743	624	4.553	28
31	32	3	TEAR IT UP FULL SURFACE/JRMG ★	YUNG WUN FEATURING DMX, LIL' FLIP & DAVID BANNER	725	620	2.904	39
32	25	24	GIGOLO NICK/JIVE/ZOMBA	NICK CANNON FEATURING R. KELLY	697	814	4.583	27
33	22	12	TOXIC JIVE/ZOMBA	BRITNEY SPEARS	641	1038	6.408	22
34	38	2	DO U? J PRINCE/RAP-A-LOT 4 LIFE	DO OR DIE	612	493	2.069	—
35	40	2	MOVE YA BODY NEXT PLATEAU/UNIVERSAL/UMRG	NINA SKY FEATURING JABBA	581	439	5.667	25
36	39	25	GANGSTA NATION HOO-BANGIN'/CAPITOL WESTSIDE CONNECTION FEATURING NATE DOGG		483	472	2.942	38
37	33	19	THROUGH THE WIRE ROC-A-FELLA/DEF JAM/IDJMG	KANYE WEST	481	609	3.739	31
38	NEW		WHAT'S HAPPENIN COLLIPARK/TVT	YING YANG TWINS	477	263	2.243	—
39	NEW		FRIDAY NIGHT ROC-A-FELLA/DEF JAM/IDJMG	YOUNG GUNZ	430	272	1.199	—
40	NEW		FREAKS PTP/LATIUM	PLAY-N-SKILLZ	430	300	2.148	—

Songs ranked by number of detections. (★) Songs showing an increase in detections over the previous week, regardless of chart movement. A song will also receive a bullet if its percentage loss in detections does not exceed the percentage of monitored station downtime for the format. A song that has been on the chart for more than 20 weeks will generally not receive a bullet, even if it registers an increase in detections. Airpower awarded to songs appearing in the top 20 on both the Airplay and Audience charts for the first time with increases in both detections and audience. Greatest Gainer awarded to the song with the largest increase in detections. Most Airplay Adds awarded to the song registering six or more detections at the most stations for the first time this week. A song with a gain in detections over the previous week is placed first if tied with a song with a decline over the same period. When tied songs are each gaining detections or each losing detections, the song being played on more stations is placed first. Songs below the top 20 become recurrents and are removed from the chart after 26 weeks.

## most airplay adds

# RHYTHMIC TOP 40

### NEW STATIONS

**USHER Confessions Part II (LaFace/Zomba) ★** 14

CKEY, KBOS, KHTE, KISV, KLUC, KPRR, KOBT, WJMN, WRED, WRVZ, WWKX, WXIS, XHTO, XHTZ  
Total Stations With Six Or More Detections: 27  
TOTAL DETECTIONS BY DAYPART: 6-10 12%, 10-3 21%, 3-7 18%, 7-12 25%, 12-6A 24%

**AMANDA PEREZ I Pray (Powerhouse/Virgin) ★** 11

KIKI, KOCH, KOKS, KSFM, KYWL, WBTS, WHZT, WLLD, WNVZ, WWKL, WWKX  
Total Stations With Six Or More Detections: 45  
TOTAL DETECTIONS BY DAYPART: 6-10 12%, 10-3 23%, 3-7 18%, 7-12 19%, 12-6A 28%

**NINA SKY FEATURING JABBA Move Ya Body (Next Plateau/Universal/UMRG)** 8

KDON, KZFM, WBTS, WBTT, WPYO, WRVZ, WXIS, WYIL  
Total Stations With Six Or More Detections: 20  
TOTAL DETECTIONS BY DAYPART: 6-10 10%, 10-3 19%, 3-7 17%, 7-12 22%, 12-6A 32%

**YING YANG TWINS What's Happenin (Collipark/TVT)** 8

CKEY, KDGS, KDON, KLUC, KSEO, KUBE, WBTS, WBTT  
Total Stations With Six Or More Detections: 24  
TOTAL DETECTIONS BY DAYPART: 6-10 3%, 10-3 10%, 3-7 17%, 7-12 28%, 12-6A 42%

**YOUNG GUNZ Friday Night (Roc-A-Fella/Def Jam/IDJMG)** 7

KBTO, KSEG, KSFM, KXJM, WGBT, WKPO, WWKL  
Total Stations With Six Or More Detections: 23  
TOTAL DETECTIONS BY DAYPART: 6-10 6%, 10-3 10%, 3-7 16%, 7-12 27%, 12-6A 42%

## GREATEST GAINERS RHYTHMIC TOP 40

### INCREASE IN DETECTIONS

**BEYONCE • Naughty Girl (Columbia/SUM) ★** +491

WPOW +46, WRDW +42, KQOX +40, WJMN +38, WNVZ +34, XHTO +31, CKEY +29, KUBE +28, WWKL +28, WYIL +27

**LIL' FLIP • Game Over (Flip) (Sucka Free/Columbia/SUM)** +370

WHZT +44, WNVZ +40, WLLD +34, KOKS +27, WJMN +21, WWKL +17, KBBT +16, KXME +16, KBOS +16, KUUV +14

**USHER • Confessions Part II (LaFace/Zomba) ★** +365

XHTZ +35, KOBT +34, CKEY +32, KLUC +30, KKWD +28, WRVZ +24, WXIS +19, KBOS +16, KBBT +15, WKHT +14

**AMANDA PEREZ • I Pray (Powerhouse/Virgin) ★** +346

WLLD +31, WRDW +25, KOCH +22, KKSS +21, KIKI +20, WWKL +16, KQOX +15, KYLZ +15, WLYD +15, KYLD +15

**PITBULL FEATURING LIL JON • Culo (TVT)** +319

KISV +27, KXJM +27, KBFM +26, KSFM +24, KOBT +21, KDHT +20, KBBT +18, KLUC +15, KDON +12, KYWL +12

## Monitor RECURRENTS RHYTHMIC TOP 40

RANK	TITLE	ARTIST	DETECTIONS TW	DETECTIONS LW
1	GET LOW	LIL JON & THE EAST SIDE BOYZ (BME/TVT)	1045	1099
2	THE WAY YOU MOVE	OUTKAST FEAT. SLEEPY BROWN (LAFACE/ZOMBA)	859	924
3	SUGA SUGA	BABY BASH FEAT. FRANKIE J (UNIVERSAL/UMRG)	767	770
4	IN DA CLUB	50 CENT (SHADY/AFTERMATH/INTERSCOPE)	739	803
5	STAND UP	LUDACRIS (DISTURBING THA PEACE/DEF JAM SOUTH/IDJMG)	705	660
6	RIGHT THURR	CHINGY (DISTURBING THA PEACE/CAPITOL)	655	703
7	DAMN!	YOUNGBLOODZ FEAT. LIL JON (SO SO DEF/ZOMBA)	634	544
8	HEY YA!	OUTKAST (LAFACE/ZOMBA)	621	704
9	WAT DA HOOK GON BE	MURPHY LEE (FO' REEL/UNIVERSAL/UMRG)	608	613

RANK	TITLE	ARTIST	DETECTIONS TW	DETECTIONS LW
10	BABY BOY	BEYONCE FEAT. SEAN PAUL (COLUMBIA)	500	528
11	HOLIDAE IN	CHINGY (DISTURBING THA PEACE/CAPITOL)	440	420
12	GET BUSY	SEAN PAUL (VP/ATLANTIC)	399	414
13	MAGIC STICK	LIL' KIM FEAT. 50 CENT (QUEEN BEE/ATLANTIC)	379	381
14	IGNITION	R. KELLY (JIVE/ZOMBA)	362	366
15	CRAZY IN LOVE	BEYONCE FEAT. JAY-Z (COLUMBIA/SUM)	345	343
16	21 QUESTIONS	50 CENT FEAT. NATE DOGG (SHADY/AFTERMATH/INTERSCOPE)	342	390
17	P.I.M.P.	50 CENT (SHADY/AFTERMATH/INTERSCOPE)	339	339
18	SHAKE YA TAILFEATHER	NELLY, P. DIDDY & MURPHY LEE (BAD BOY/UMRG)	339	365
19	SHAKE THAT MONKEY	TOO SHORT (SHORT/JIVE/ZOMBA)	323	333
20	INTO YOU	FABOLOUS (DESERT STORM/ELEKTRA/ATLANTIC)	305	359

Recurrents are titles that have appeared on the Rhythmic Top 40 Airplay chart for 26 weeks and have dropped below the top 20.

## 20 YEARS OF TRUST...

"I've been participating in AIR for years, and I continue to do so because I know I never have to worry about being hyped on a record. I always get up-to-date, accurate information, presented in a concise, professional manner. I think AIR is a very valuable tool when it comes to staying aware of new music."

- Mark Adams



**Mark Adams**  
**KXJM**  
**Portland, OR**



# RHYTHMIC TOP 40

## LOWE PLAYLISTS

FOR WEEK ENDING APRIL 18, 2004



Nielsen Broadcast Data Systems

Songs ranked by number of detections. Playlists are listed in order of TSA weekly cumes, beginning with the highest-cuming station. Cumes are updated twice yearly following the release of the spring and fall Arbitron surveys. The number of stations shown each week varies depending upon space. **6+** denotes songs with 6 or more detections at station for first time this week.

**WBBM Chicago**  
PD: Todd Cavanah  
MD: Erik Bradley  
Infinity 312-944-6000



TW LW

1	J-Kwon Tippy	95	92
2	Twista Overnight Celebrity	93	96
3	Usher Featuring Lil Jon & Lu Yeh!	91	96
4	Jay-Z D'rt Off Your Shoulder	90	94
5	Pete Pablo Freek-A-Leek	84	75
6	Usher Burn	83	84
7	Mario Winans Featuring Enya I Don't Wa	73	66
8	D12 My Band	65	18
9	JoJo Leave (Get Out)	59	45
10	Kanye West Featuring Syleena All Falls	57	60
11	Chingy Featuring J. Weav One Call Away	57	60
12	Ludacris Splash Waterfalls	56	59
13	Joe Featuring G-Unit Ride Wit U	51	37
14	G-Unit Featuring Joe Wanna Get To Know	43	47
15	50 Cent Ft. R. Kelly	40	38
16	Nick Cannon Featuring R. Kelly Gigolo	38	44
17	Nina Sky Featuring Jabba Move Ya Body	37	27
18	Eamon F**k It (I Don't Want You Back)	35	44
19	Twista Featuring Kanye West Slow Jamz	29	19
20	Ryan Duarte Twisted	23	20
21	Usher Confessions Part II	22	25
22	Frankie F U R B (F U Right Back)	20	25
23	Twista Featuring Kanye West Slow Jamz	20	25
24	Baby Bash Featuring Frankie Suga Suga	14	21
25	Mis-Teq Scandalous	13	8
26	Nuff Stylz Feat. Capleton Friday Mornin	13	12
27	Britney Spears Featuring Yin I Got Tha	13	18
28	Kevin Lyttle Turn Me On	12	0
29	OutKast Featuring Sleepy Bro The Way Yo	12	19
30	Lil' Kim Featuring 50 Cent Magic Stick	10	9
31	50 Cent In Da Club	10	9
32	Next To Me	10	11
33	Dr. Dre Featuring Snoop Dogg The Next E	10	12
34	Missy Elliott Ft. Mya Hot	10	24
35	Young Gunz Ft. Lil' Kim Tear It Up	9	10
36	Fabulous Featuring Nate Dogg Can't Deny	9	12
37	Lil' Kim Featuring 50 Cent Magic Stick	9	13
38	Tupac Featuring The Notorious B.I.M.	8	9
39	Lil' Jon & The East Side Boyz Get Low	8	11
40	Sean Paul Featuring Sassa I'm Still In	8	14
AA	Kevin Lyttle Turn Me On	12	0

**WJMN Boston**  
PD: Jack McCartney  
APD: Dennis O'Heron  
MD: Chris Tyler  
Clear Channel 781-663-2500



TW LW

1	Beyonce Naughty Girl	97	59
2	D12 My Band	91	60
3	Usher Burn	91	93
4	Kanye West Featuring Syleena All Falls	88	93
5	Mario Winans Featuring Enya I Don't Wa	86	94
6	J-Kwon Tippy	86	90
7	Usher Featuring Lil Jon & Lu Yeh!	58	82
8	Winey featuring Jabba Move Ya Body	57	59
9	Jay-Z D'rt Off Your Shoulder	57	55
10	Ludacris Splash Waterfalls	54	53
11	Beanie Man Featuring Ms. The Dude	51	50
12	Chingy Featuring J. Weav One Call Away	49	52
13	Twista Overnight Celebrity	48	48
14	Sean Paul Featuring Sassa I'm Still In	46	53
15	Usher Confessions Part II	45	52
16	Ryan Duarte You	44	41
17	Nina Sky Through The Wire	41	52
18	Pete Pablo Freek-A-Leek	34	26
19	Lil' Flip Game Over (Flip)	30	19
20	Akon Featuring Styles P. Locked Up	22	20
21	Ja Rule Feat. Lloyd Caught Up	22	20
22	Eamon F**k It (I Don't Want You Back)	22	20
23	50 Cent Ft. R. Kelly	20	20
24	Chingy Right Thurr	20	21
25	Christina Mililan Dip It Low	20	22
26	Snoop Dogg Featuring Pharrell Beautiful	19	18
27	Sean Paul Like Glue	19	18
28	Twista Featuring Kanye West Slow Jamz	19	18
29	50 Cent Ft. R. Kelly	19	18
30	Lil' Jon & The East Side Boyz Get Low	15	16
31	Young Gunz Friday Night	14	10
32	Joe Featuring G-Unit Ride Wit U	13	11
33	Lil' Kim Featuring 50 Cent Magic Stick	13	12
34	Fabulous Featuring Nate Dogg Can't Deny	13	13
35	Nelly, P. Diddy & Murphy Lee Shake Ya T	13	13
36	Ghostface Featuring Missy El Push	13	14
37	Lil' Kim Featuring 50 Cent Magic Stick	12	13
38	Missy "Misdemeanor" Elliott Work It	12	13
39	Fat Joe Featuring Ashanti What's Lov?	12	13
40	T.O.K. Gal. Yuh Ah Lead	12	13
AA	Ja Rule Featuring Lloyd Caught Up	20	0
AA	Pitbull Featuring Lil Jon Culo	7	5
AA	Usher Confessions Part II	6	2

**KYLD San Francisco**  
DM: Michael Martin  
APD: "Jazzy" Jim Archer  
MD: Chris Tyler  
Clear Channel 415-356-0949



TW LW

1	Usher Featuring Lil Jon & Lu Yeh!	71	75
2	Beyonce Naughty Girl	69	72
3	Kanye West Featuring Syleena All Falls	68	65
4	Pitbull Featuring Lil Jon Culo	68	75
5	Usher Burn	64	53
6	Sean Paul Featuring Sassa I'm Still In	63	65
7	Mario Winans Featuring Enya I Don't Wa	61	65
8	J-Kwon Tippy	44	44
9	Ying Yang Twins Featuring Lil' Jon Salt Shake	42	47
10	Lil' Flip Game Over (Flip)	41	28
11	Too Short Burn Rubber	35	34
12	D12 My Band	35	37
13	Pete Pablo Freek-A-Leek	34	28
14	Amanda Perez I Pray	33	18
15	Usher Confessions Part II	33	31
16	Avant Read Your Mind	31	33
17	Frontline Featuring E-Ski What Is It	28	31
18	G-Unit Featuring Joe Wanna Get To Know	27	31
19	Jay-Z D'rt Off Your Shoulder	27	38
20	E-Ski Ride	25	20
21	One Voice Passion	25	29
22	Eamon F**k It (I Don't Want You Back)	22	22
23	Baby Bash Featuring Frankie Suga Suga	24	13
24	Alicia Keys If I Ain't Got You	21	6
25	Ludacris Splash Waterfalls	21	33
26	Ying Yang Twins What's Happenin	19	10
27	Ryan Duarte You	19	22
28	NB Ridaz So Fly	18	12
29	Nina Sky Featuring Jabba Move Ya Body	18	17
30	Lloyd Polite Featuring Ashan Southside	15	6
31	OutKast Featuring Sleepy Bro The Way Yo	15	14
32	Play-N-Skillz Freaks	14	4
33	Ja Rule Feat. Lloyd Caught Up	12	11
34	Chingy Right Thurr	10	9
35	Nelly, P. Diddy & Murphy Lee Shake Ya T	10	10
36	Sean Paul Get Busy	10	11
37	50 Cent Ft. R. Kelly	9	8
38	Lil' Kim Featuring 50 Cent Magic Stick	9	8
39	Nelly Hot In Here	9	8
40	Too Short Featuring Lil' Jon Shake That	9	17
AA	Lloyd Banks On Fire	8	0
AA	Elephant Man Jook Gal (Wine Wine)	6	5

**WPOW Miami**  
PD: Kody Curry  
APD: Tony Tiger  
MD: Eddie Mix  
Beasley 305-653-6796



TW LW

1	Kevin Lyttle Turn Me On	96	100
2	Beyonce Naughty Girl	83	37
3	Usher Featuring Lil Jon & Lu Yeh!	83	92
4	D12 My Band	82	84
5	Usher Confessions Part II	80	74
6	Mario Winans Featuring Enya I Don't Wa	77	81
7	Ying Yang Twins Featuring Lil' Jon Salt Shake	74	75
8	Amanda Perez I Pray	70	62
9	Ric-A-Che On Coo Chee	68	60
10	Lil' Flip Game Over (Flip)	65	77
11	Chingy Featuring J. Weav One Call Away	63	66
12	Usher Burn	62	74
13	Pitbull Featuring Lil Jon Culo	61	60
14	Mr. Vegas Pull Up	58	55
15	Ying Yang Twins Featuring Jabba Move Ya Body	57	51
16	Eamon F**k It (I Don't Want You Back)	54	57
17	Pete Pablo Freek-A-Leek	34	30
18	Lil' Jon & The East Side Boyz Get Low	33	40
19	50 Cent In Da Club	33	40
20	Sean Paul Gimme The Light	31	29
21	Twista Featuring Kanye West Slow Jamz	31	31
22	Sean Paul Featuring Sassa I'm Still In	27	21
23	Joe Featuring G-Unit Ride Wit U	28	26
24	Lumidee Never Leave You - Uh Oh Uh Oh	27	25
25	Baby Bash Featuring Frankie Suga Suga	27	25
26	Fabulous Featuring Tamia Or Into You	26	23
27	Sean Paul Get Busy	26	27
28	Lil' Kim Featuring 50 Cent Magic Stick	26	30
29	Sean Paul Like Glue	24	32
30	50 Cent Ft. R. Kelly	23	21
31	Kanye West Featuring Syleena All Falls	21	12
32	Beyonce Featuring Sean Paul Baby Boy	20	20
33	50 Cent Featuring Nate Dogg 21 Question	20	33
34	JoJo Leave (Get Out)	18	3
35	Nate Dogg Featuring Ying Yang Row Da Boa	18	15
36	Beanie Man Featuring Ms. The Dude	18	15
37	Sean Paul Featuring Sassa I'm Still In	17	15
38	Mr. Charlie Feat. D. Capital D's Cat	9	8
39	D-El Careless Whisper	8	3
40	NB Ridaz So Fly	8	3
AA	JoJo Leave (Get Out)	18	3
AA	D-El Careless Whisper	8	3
AA	NB Ridaz So Fly	8	3

**WBTS Atlanta**  
Interim PD: Cagle  
APD/MD: Mavencn  
Cox 404-897-7500



TW LW

1	Usher Featuring Lil Jon & Lu Yeh!	99	99
2	Britney Spears Toxic	98	97
3	J-Kwon Tippy	97	87
4	Chingy Featuring J. Weav One Call Away	97	77
5	Jessica Simpson With You	87	77
6	Ying Yang Twins Featuring Lil' Jon Salt Shake	73	66
7	Mario Winans Featuring Enya I Don't Wa	66	69
8	Beyonce Naughty Girl	65	63
9	Usher Burn	64	63
10	OutKast Hey Ya!	64	63
11	D12 My Band	64	67
12	Pete Pablo Freek-A-Leek	55	62
13	Frankie F U R B (F U Right Back)	45	65
14	R. Kelly Igin'om	35	33
15	Baby Bash Featuring Frankie Suga Suga	33	37
16	T.I. Rubber Band Man	31	27
17	Justin Timberlake Rock Your Body	31	29
18	Nelly, P. Diddy & Murphy Lee Shake Ya T	31	30
19	Ludacris Featuring Syleena All Falls	30	25
20	OutKast Featuring Sleepy Bro The Way Yo	29	29
21	Lil' Jon & The East Side Boyz Get Low	27	26
22	Sean Paul Featuring Sassa I'm Still In	27	21
23	Beyonce Featuring Sean Paul Baby Boy	26	20
24	Alicia Keys If I Ain't Got You	26	23
25	Bubba Sparoxx Dub	24	16
26	50 Cent In Da Club	24	20
27	Trick Daddy Featuring The SM Take It	24	27
28	Amanda Perez Angel	24	27
29	Eamon F**k It (I Don't Want You Back)	23	0
30	Twista Featuring Kanye West Slow Jamz	23	0
31	Trick Daddy Featuring Ce-Lo In Da Wind	23	0
32	Daniel Bedingfield Gotta Get Thru This	22	22
33	Pete Pablo Rise Up	22	20
34	Nappy Roots Awana	22	21
35	Black Eyed Peas Hey Mama	21	11
36	Nelly Featuring City Spud Ride Wit Me	21	19
37	50 Cent Ft. R. Kelly	21	19
38	Big Tymers Still Fly	21	22
39	Twista Featuring Kanye West Slow Jamz	21	24
40	Eminem Sing For The Moment	20	20
AA	Ying Yang Twins What's Happenin	15	0
AA	Nina Sky Featuring Jabba Move Ya Body	11	0
AA	Amanda Perez I Pray	10	3

**KGGI Riverside**  
PD: Jesse Duran  
MD: Robert "D.O.M." Gutierrez  
Clear Channel 909-684-1991



TW LW

1	Mario Winans Featuring Enya I Don't Wa	82	75
2	D12 My Band	80	77
3	Usher Featuring Lil Jon & Lu Yeh!	78	82
4	J-Kwon Tippy	70	71
5	Ludacris Splash Waterfalls	61	25
6	Usher Burn	54	39
7	Pete Pablo Freek-A-Leek	49	24
8	Chingy Featuring J. Weav One Call Away	47	72
9	Eamon F**k It (I Don't Want You Back)	45	26
10	Sean Paul Featuring Sassa I'm Still In	42	70
11	NB Ridaz So Fly	40	29
12	Beyonce Naughty Girl	34	30
13	Ying Yang Twins Featuring Lil' Jon Salt Shake	27	24
14	Avant Read Your Mind	24	27
15	Alicia Keys If I Ain't Got You	22	10
16	Amanda Perez I Pray	22	21
17	Jay-Z D'rt Off Your Shoulder	22	23
18	Twista Overnight Celebrity	20	12
19	Beyonce Me, Myself And I	20	23
20	Frankie F U R B (F U Right Back)	17	8
21	Lil' Jon & The East Side Boyz Get Low	17	8
22	Sly Radio That's My Name (Keep Thuggin)	16	9
23	JoJo Leave (Get Out)	16	9
24	Westside Connection Featurin Gangsta Na	9	10
25	Kanye West Featuring Syleena All Falls	9	10
26	Missy "Misdemeanor" Elliott Work It	8	5
27	Aaliyah Try Again	8	5
28	Ludacris Featuring Shawna Stand Up	8	8
29	Westside Connection So Many Rappers In	8	8
30	OutKast Featuring Sleepy Bro The Way Yo	7	6
31	Lighter Shade Of Brown On A Sunday Aft	7	6
32	Play N Skillz Freaks	7	7
AA	Dilated Peoples Featuring Ka This Way	10	5

**KUBE Seattle**  
OM: Shellie Hart  
PD: Eric Powers  
MD: Karen Wild  
Clear Channel 206-285-2295



TW LW

1	Usher Featuring Lil Jon & Lu Yeh!	98	95
2	Beyonce Naughty Girl	92	90
3	Mario Winans Featuring Enya I Don't Wa	89	80
4	J-Kwon Tippy	87	84
5	Twista Overnight Celebrity	87	88
6	Usher Burn	79	60
7	D12 My Band	79	81
8	Pete Pablo Freek-A-Leek	72	59
9	Dilated Peoples Featuring Ka This Way	58	24
10	OutKast Rosa	53	35
11	Cassidy Featuring R. Kelly Hotel	49	48
12	Sean Paul Featuring Sassa I'm Still In	47	48
13	Kanye West Featuring Syleena All Falls	45	41
14	Lil' Flip Game Over (Flip)	44	34
15	Jay-Z D'rt Off Your Shoulder	42	46
16	Chingy Featuring J. Weav One Call Away	37	60
17	Ying Yang Twins Featuring Lil' Jon Salt Shake	35	45
18	Ludacris Splash Waterfalls	35	45
19	G-Unit Featuring Joe Wanna Get To Know	24	61
20	Master P Act A Fool	21	19
21	Nick Cannon Featuring R. Kelly Gigolo	17	12
22	Eamon F**k It (I Don't Want You Back)	16	24
23	Mobb Deep Got It Twisted	14	14
24	Beyonce Naughty Girl	14	19
25	Lil' Jon & The East Side Boyz Get Low	14	11
26	JoJo Leave (Get Out)	13	13
27	Jagged Edge Let's Get Married	12	12
28	50 Cent In Da Club	12	13
29	Murphy Lee Featuring Jermain Wat Da Ho	11	10
30	Young Gunz Can't Stop Won't Stop	11	8
31	Ying Yang Twins Featuring Lil' Jon Salt Shake	11	8
32	Chingy Right Thurr	11	8
33	Luniz - Got 5 On It	11	8
34	Ludacris Featuring Shawna Stand Up	10	11
35	Prince Muzsology	9	7
36	Pharrell Featuring Jay-Z Frontin'	9	9
37	R. Kelly Igin'om	9	9
38	Jagged Edge What's It Like	9	9
39	OutKast Featuring Sleepy Bro The Way Yo	8	15
40	Kells Milkshake	8	15
AA	Mobb Deep Got It Twisted	14	1
AA	Ying Yang Twins What's Happenin	7	3
AA	Pitbull Featuring Lil Jon Culo	7	3

**KSFM Sacramento**  
PD: Byron Kennedy  
MD: Tony Tecate  
Infinity 916-920-1025



TW LW

1	Mario Winans Featuring En
---	---------------------------



TOP 10 BOUND

Total Detections/Gain

KANYE WEST FEAT. SYLEENA JOHNSON 2229/243
All Falls Down (Roc-A-Fella/Def Jam/IDJMG) ☆
Total Stations: 57 Chart Move: 12-11
H (13), M (28), L (16)

Table with columns: City, Station, ID, and numerical values for Top 10 Bound chart.

LIL' FLIP 2136/370
Game Over (Flip) (Sucka Free/Columbia/SUM)
Total Stations: 56 Chart Move: 15-12
H (9), M (35), L (12)

Table with columns: City, Station, ID, and numerical values for Lil' Flip chart.

PITBULL FEATURING LIL JON 1601/319
Culo (TVT)
Total Stations: 49 Chart Move: 19-15
H (7), M (25), L (17)

Table with columns: City, Station, ID, and numerical values for Pitbull chart.

AIRPOWER

Total Detections/Gain

AMANDA PEREZ 1452/346
I Pray (Powerhouse/Virgin) ☆

AIRPLAY LEADER (FIRST STATION TO 100 PLAYS)

KSEQ • Fresno, CA PD: Tommy Del Rio MD: Felix The Cat Date: 04/04/04 Also: KBOS • Fresno, CA



Total Stations: 49 Chart Move: 23-17
H (4), M (22), L (23)

Table with columns: City, Station, ID, and numerical values for Amanda Perez chart.

AIRPOWER BOUND

Total Detections/Gain

NB RIDAZ 930/174
So Fly (NastyBoy/Upstairs)
Total Stations: 36 Chart Move: 28-22
H (5), M (11), L (20)

Table with columns: City, Station, ID, and numerical values for NB RIDAZ chart.

JOJO 881/77
Leave (Get Out) (Da Family/Background/UMRG) ☆
Total Stations: 37 Chart Move: 26-23
H (2), M (13), L (22)

Table with columns: City, Station, ID, and numerical values for Jojo chart.

USHER 855/365
Confessions Part II (LaFace/Zomba) ☆
Total Stations: 31 Chart Move: Debut 24
H (4), M (9), L (18)

Table with columns: City, Station, ID, and numerical values for Usher chart.

ALICIA KEYS 840/128
If I Ain't Got You (J/RMG) ☆
Total Stations: 48 Chart Move: 30-25
H (1), M (15), L (32)

Table with columns: City, Station, ID, and numerical values for Alicia Keys chart.

CHRISTINA MILIAN 790/11
Dip It Low (Island/IDJMG) ☆
Total Stations: 41 Chart Move: 27-28
H (1), M (12), L (28)

Table with columns: City, Station, ID, and numerical values for Christina Milian chart.

Table with columns: City, Station, ID, and numerical values for Dilated Peoples chart.

DILATED PEOPLES FEAT. KANYE WEST 778/54
This Way (AB/Capitol)
Total Stations: 42 Chart Move: 29-29
H (1), M (10), L (31)

Table with columns: City, Station, ID, and numerical values for Dilated Peoples chart.

JOE FEATURING G-UNIT 743/119
Ride Wit U (Jive/Zomba)
Total Stations: 51 Chart Move: 31-30
H (0), M (12), L (39)

Table with columns: City, Station, ID, and numerical values for Joe chart.

YOUNG GUNZ 430/158
Friday Night (Roc-A-Fella/Def Jam/IDJMG)
Total Stations: 39 Chart Move: Debut 39
H (0), M (4), L (35)

Table with columns: City, Station, ID, and numerical values for Young Gunz chart.

DO OR DIE 612/119
Do U? (J Prince/Rap-A-Lot 4 Life)
Total Stations: 25 Chart Move: 38-34
H (1), M (10), L (14)

Table with columns: City, Station, ID, and numerical values for Do or Die chart.

NINA SKY FEATURING JABBA 581/142
Move Ya Body (Next Plateau/Universal/UMRG)
Total Stations: 36 Chart Move: 40-35
H (2), M (7), L (27)

Table with columns: City, Station, ID, and numerical values for Nina Sky chart.

Table with columns: City, Station, ID, and numerical values for Ying Yang Twins chart.

YING YANG TWINS 477/214
What's Happenin' (Coll/Park/TVT)
Total Stations: 33 Chart Move: Debut 38
H (0), M (5), L (28)

Table with columns: City, Station, ID, and numerical values for Ying Yang Twins chart.

YOUNG GUNZ 430/158
Friday Night (Roc-A-Fella/Def Jam/IDJMG)
Total Stations: 39 Chart Move: Debut 39
H (0), M (4), L (35)

Table with columns: City, Station, ID, and numerical values for Young Gunz chart.

PLAY-N-SKILLZ 430/130
Freaks (PTP/Latium)
Total Stations: 22 Chart Move: Debut 40
H (0), M (7), L (15)

Table with columns: City, Station, ID, and numerical values for Play-n-Skillz chart.

BEENIE MAN FEATURING MS. THING 403/12
Dude (Shocking Vibes/Virgin)
Total Stations: 36 Chart Move: 44-31
H (0), M (11), L (25)

Table with columns: City, Station, ID, and numerical values for Beenie Man chart.

BABY BASH 381/49
Sexy Eyes (Da Da Da) (Universal/UMRG)
Total Stations: 19 Chart Move: 19
H (1), M (7), L (11)

Table with columns: City, Station, ID, and numerical values for Baby Bash chart.

R. KELLY 230/115
Happy People (Jive/Zomba)
Total Stations: 15
Heavy (0)
Airplay Adds: 4 KDDB, KHTE, WKPO, XHTO

KEVIN LYTTLE 222/86
Turn Me On (VP/Atlantic)
Total Stations: 25
Heavy (1) WPOW
Medium (1), Light (23)
Airplay Adds: 6 KDGS, KHTE, WBBM, WLVD, WPYO, WRED

SLY BOOGY 220/100
That's My Name (Keep Thuggin) (J/RMG)
Total Stations: 30
Heavy (0)
Medium (1), Light (29)
Airplay Adds: 6 KDGS, KHTE, KXJM, KYWL, WXIS, XHTZ

213 200/104
Dolla Bill (No Label)
Total Stations: 6
Heavy (0)
Medium (4), Light (2)
Airplay Adds: 1 KOHT

JUVENILE FEATURING SOULJA SLIM 185/77
Slow Motion (Cash Money/UMRG)
Total Stations: 6
Heavy (1) KDHT
Medium (2), Light (3)
Airplay Adds: 1 KBBT

JAY-Z 182/53
99 Problems (Roc-A-Fella/Def Jam/IDJMG)
Total Stations: 30
Heavy (1) WRDW
Medium (2), Light (27)

AKON FEATURING STYLES P. 177/51
Locked Up (SRC/Universal/UMRG)
Total Stations: 18
Heavy (0)
Medium (1), Light (17)
Airplay Adds: 3 CKEY, KDHT, KHTE

BIG TYMERS 176/15
No Love (Beautiful Life) (Cash Money/UMRG)
Total Stations: 14
Heavy (0)
Medium (1), Light (13)
Airplay Adds: 1 KSEQ

MASTER P 161/33
Act A Fool (New No Limit/Koch)
Total Stations: 16
Heavy (0)
Medium (1), Light (15)
Airplay Adds: 4 KDDB, KIKI, WBTT, WRED

GHOSTFACE FEATURING MISSY ELLIOTT 152/6
Push (Def Jam/IDJMG)
Total Stations: 17
Heavy (0)
Medium (1), Light (16)
Airplay Adds: 1 WBTT

MIS-TEEQ 139/97
Scandalous (Telstar/Reprise)
Total Stations: 13
Heavy (0)
Medium (0), Light (13)
Airplay Adds: 5 KHTE, KTTB, WLVD, WWKL, WXIS

PRINCE 126/6
Musicology (NPG/Columbia/SUM)
Total Stations: 13
Heavy (0)
Medium (1), Light (12)
Airplay Adds: 1 KZFM

CASSIDY FEATURING MASHONDA 118/29
Get No Better (Full Surface/J/RMG)
Total Stations: 15
Heavy (0)
Medium (2), Light (13)
Airplay Adds: 1 WBTT

LLOYD BANKS 116/77
On Fire (G-Unit/Interscope)
Total Stations: 23
Heavy (0)
Medium (1), Light (22)
Airplay Adds: 6 KIOX, KPRR, KXJM, KYLD, WLVD, WWKX

BRANDY 114/31
Talk About Our Love (Atlantic)
Total Stations: 11
Heavy (0)
Medium (1), Light (10)
Airplay Adds: 2 KDDB, KYLZ

JESSICA SIMPSON 109/36
Take My Breath Away (Columbia/SUM)
Total Stations: 5
Heavy (1) KZFP
Medium (1), Light (3)

CHART BOUND

Total Detections/Gain

BEENIE MAN FEATURING MS. THING 403/12
Dude (Shocking Vibes/Virgin)
Total Stations: 36
Heavy (0)
Medium (6), Light (30)

BABY BASH 381/49
Sexy Eyes (Da Da Da) (Universal/UMRG)
Total Stations: 19
Heavy (1) KZFM
Medium (5), Light (13)

RIC-A-CHE 331/165
Coo Coo Chee (SRC/Universal/UMRG)
Total Stations: 13
Heavy (2) WPOW, WRDW
Medium (3), Light (8)
Airplay Adds: 3 KKWD, KLUC, WKHT

Monitor Nielsen Broadcast Data Systems
Songs posting gains in detections or with a percentage loss in detections equal to or better than the monitored downtime percentage in the format. Songs listed in order of detections. \*Indicates station experienced between 24 and 56 hours of monitored downtime during the chart week.

RHYTHMIC TOP 40





## Despite A Pair Of R&B Rivals, Cumulus Blazes A New Trail In Macon

Going from AC/DC and Led Zeppelin to Jay-Z and Lil Jon & the East Side Boyz is no small feat. But that was just the task at hand for Cumulus Radio when it flipped classic rock WMKS Macon, Ga., to R&B/hip-hop.

Launched April 1 as Blazin' 92.3, the station's format change was spearheaded by Cumulus/Macon OM Jeff Silvers and Cumulus corporate urban programmer Jim Kennedy.

"Radio is a business of reaching the right demographic," Silvers says of the change. "Unfortunately, our classic rock station was just not successful in reaching the pinnacle of where it needed to be.

"It was a tough sell to advertisers," he adds. "As we looked at the market, we thought that even being the third urban in [the market], there was room for us. The other two urban stations presented some vulnerabilities, and we're trying to take advantage of them."

Silvers, a veteran programmer who has worked at stations in Detroit, Atlanta and Honolulu, currently manages eight outlets in Cumulus' Macon cluster: WMKS, top 40 WPEZ, oldies WAYS, country WDEN-AM-FM, black gospel WDDO, sports WMGB and N/T WMAC.

### CUMULUS CULTURE CLASH

Silvers knew that adopting the new format would be "a total culture change, not only for the station but for the cluster." But, he says, "Cumulus has an excellent track record of urban programming. We successfully launched a couple of urban stations last year, and it was based on that success that we decided to go forward with our change.

"Our goal was to become one-stop shopping for advertisers," he says of the cluster strategy. "We had offered many stations that [focused on the] white demographic. Our only black format was gospel. So we felt by doing this we would be bringing in a fairly good-looking black demographic to our advertisers."

According to Silvers, the response has been quick and phenomenal.

"On the second day of the launch, we had a computer glitch with our automation" that resulted in about 10 minutes of down time while the station rebooted its computer, he says. "The music stopped [at] about 2 o'clock in the afternoon. The phone board lit up with calls . . . I was pretty impressed by that.

"It has been a very good response," Silvers adds. "Rollouts take a long time, and we've not even begun ours."

The station's target audience is 18-39. Silvers says it is placing "more emphasis on the younger end than the older end. As the station launches younger, it still picks up the older demographic as a sideline."

### 10,000 IN A ROW

Like many new R&B sign-ons, WMKS relaunched with "10,000 joints in a row" commercial-free.

"That's quickly coming to an end, and we're already seeing money being put on the radio station as far as advertising is concerned," Silvers says. "We're very pleased with the launch thus far."

On the programming end, Silvers just hired Brian "B-Paiz" Paiz as the station's PD and afternoon driver. Paiz previously was APD/night jock at Cumulus sister WMNX (Coast 97.3) Wilmington, N.C.

Silvers says he's also close to naming the rest of his new airstaff. "We're looking for a staff that lives the lifestyle and can relate to the local audience," he explains. "Cumulus' big mantra is 'being live and local as much as possible.' So, we will be in the streets and in the clubs.

"We have launched a nationwide search for the right people, and some of the people might be right here in Macon."

With its commercial-free music marathon, Blazin' 92.3 has already established its musical position in the marketplace (see sample hour, this page).

"The station is very fresh and very current," Silvers says of the playlist. "The older songs that we're playing are from the late '90s. That's one of our tactics—to be fresher and newer."

While Silvers plans on holding off on any promotions until the

staff is hired, Blazin' 92.3 was introduced to the market through a "pretty good external advertising effort," Silvers says. "We're fortunate that Cumulus has given us a pretty good treasure chest of goodies."

As for the competition, Blazin' 92.3 is just looking to make its own space in the marketplace.

"We have the utmost respect for WIBB, Clear Channel's big 800-pound gorilla," Silvers says. "We're also aware of WFXM [Foxie 107]. Because of our respect for those two stations, we feel that there's still room in the sandbox for us to play."

That said, Silvers does plan on being very visible in the market.

"This is going to be one very active radio station," Silvers says. "It's going to be run internally and externally. We're going to be in the streets, in the clubs and on the scene."



SILVERS



1 P.M.

Kanye West Feat. Syleena Johnson, "All Falls Down"  
Usher Feat. Lil Jon & Ludacris, "Yeah!"  
T.I., "Rubber Band Man"  
Pitbull Featuring Lil Jon, "Culo"  
Twista, "Overnight Celebrity"  
Lil Jon & the East Side Boyz Feat. Mystikal & Krayzie Bone, "I Don't Give a @#&%"  
Mario Winans Featuring Enya & P. Diddy, "I Don't Wanna Know"  
Jay-Z, "Dirt off Your Shoulder"  
Joe, "More & More"  
Petey Pablo, "Freek-a-Leek"  
Ginuwine, "Stingy"  
R. Kelly, "Happy People"  
Big Punisher Feat. Joe, "Still Not a Player"  
Avant, "Don't Take Your Love Away"  
Usher, "Confessions Part II"  
Clipse, "Grindin' "

'We felt by doing this we would be bringing in a fairly good-looking black demographic to our advertisers'  
— Jeff Silvers

## Mario Meets Houston



Bad Boy/Universal artist Mario Winans, left, recently caught up with "Madd Hatta Morning Show" co-host Nnete at a KBXX (the Box) Houston meet-and-greet. Winans is currently promoting his single "I Don't Wanna Know" and debut album "Hurt No More."

## Getting En Vogue



Radio One of Washington, D.C., kicked off the 10th annual Lifestyle Expo at the new Washington Convention Center. The event included live performances from Teena Marie, Ludacris, Twista, En Vogue and others. Pictured, from left, are En Vogue's Cindy Herron and Terry Ellis, WMMJ (Majic 102.3) afternoon jock Alvin John Waples and En Vogue's Rhona Bennett.

## Hooked On Ellis



Artemis artist Ellis Hooks stopped by the Billboard Cafe to share songs from his recently released album, "Uncomplicated." Pictured, from left, are Billboard advertising director Joe Maimone, Billboard editor-in-chief Keith Girard, Artemis VP of media relations Carise Yatter, Hooks, Artemis executive VP Michael Krumper and Airplay Monitor account manager Peter Weinstock.



ERICK SERMON  
FEEL IT

INTRODUCING SY SCOTT

**RIC-A-CHÉ**  
"COO-COO CHEE" feat. DARIJA

IMPACTING ON **4/26 & 4/27** AT URBAN/CHR/RHYTHMIC

ALREADY ON AT

WVEE WEDR

HOT97 NY

WWPR WPWX

WFUN

KKDA WPHI

WKYS KPWR WENZ

WKKV WBOT

WPEG WZFX WSSP

WHXT KVSP

KJMM

WOWI

**NEW THIS WEEK:**

WPOW Miami

WRDW Philly

KQBT Austin

WGBT Greensboro

KHTE Little Rock

WEDR Miami

WPWX Chicago

WEUP Top15

**EARLY STORIES:**

WRDW Philly > 95x #1 phones!

WPOW Miami > 70x #1 phones!

WLLD Tampa > 41x #1 phones!

KKWD Oklahoma City > 46x #1 phones!

WBHJ Birmingham > 60x #1 phones!

KLUC Vegas > Top 10 phones already...

**UNIVERSAL**  
RECORDS

www.universalrecords.com



THIS WEEK	LAST WEEK	WKS. ON CHART	TITLE/IMPRINT/PROMOTION LABEL	ARTIST	DETECTIONS		AUDIENCE	
					TW	LW	MILLIONS	RANK
			★ ★ ★ NO. 1 ★ ★ ★					
1	2	7	BURN LAFACE/ZOMBA ☆	USHER	5026	4834	61.738	4
2	1	16	YEAH! LAFACE/ZOMBA ☆	USHER FEATURING LIL JON & LUDACRIS	4818	5047	71.103	1
3	4	9	IF I AIN'T GOT YOU J/RMG ☆	ALICIA KEYS	4816	4412	62.578	3
4	5	10	I DON'T WANNA KNOW BAD BOY/UMRG ☆	MARIO WINANS FEATURING ENYA & P. DIDDY	4542	4226	67.870	2
5	7	8	ALL FALLS DOWN ROC-A-FELLA/DEF JAM/IDJMG ☆	KANYE WEST FEATURING SYLEENA JOHNSON	4117	3732	58.685	5
6	8	11	GAME OVER (FLIP) SUCKA FREE/COLUMBIA/SUM	LIL' FLIP	4112	3693	44.138	10
7	3	14	TIPSY SO SO DEF/ZOMBA ☆	J-KWON	3937	4491	47.126	9
8	6	15	DIRT OFF YOUR SHOULDER ROC-A-FELLA/DEF JAM/IDJMG	JAY-Z	3930	4162	48.619	7
9	9	17	FREEK-A-LEEK JIVE/ZOMBA	PETEY PABLO	3835	3635	49.587	6
10	11	8	OVERNIGHT CELEBRITY ATLANTIC ☆	TWISTA	3678	3324	47.285	8
11	14	5	NAUGHTY GIRL COLUMBIA/SUM ☆	BEYONCE	3239	2816	40.257	11
12	10	18	SPLASH WATERFALLS DISTURBING THA PEACE/DEF JAM SOUTH/IDJMG ☆	LUDACRIS	3213	3472	39.546	12
13	15	9	DON'T TAKE YOUR LOVE AWAY MAGIC JOHNSON/GEFFEN/INTERSCOPE	AVANT	2626	2568	27.902	14
14	12	14	ONE CALL AWAY DISTURBING THA PEACE/CAPITOL	CHINGY FEATURING J. WEAV	2503	3175	26.833	15
15	13	12	WANNA GET TO KNOW YOU G-UNIT/INTERSCOPE ☆	G-UNIT FEATURING JOE	2435	2879	31.460	13
16	16	19	RUBBER BAND MAN GRAND HUSTLE/ATLANTIC	T.I.	2144	2477	23.401	17
			★ ★ AIRPOWER ★ ★					
17	26	4	HAPPY PEOPLE JIVE/ZOMBA	R. KELLY	1951	1429	24.151	16
18	23	7	I WANT YOU VIRGIN ☆	JANET JACKSON	1787	1652	13.833	30
19	17	17	HOTEL FULL SURFACE/J/RMG	CASSIDY FEATURING R. KELLY	1772	2163	22.617	19
20	21	7	ROSES LAFACE/ZOMBA ☆	OUTKAST	1725	1696	14.159	28
21	27	5	SLOW MOTION CASH MONEY/UMRG	JUVENILE FEATURING SOULJA SLIM	1653	1384	17.336	22
22	18	19	SORRY 2004 J/RMG ☆	RUBEN STUDDARD	1596	1945	22.839	18
23	20	12	I'M STILL IN LOVE WITH YOU VP/ATLANTIC	SEAN PAUL FEATURING SASHA	1568	1706	21.637	20
24	19	22	SALT SHAKER COLL/PARK/TVT	YING YANG TWINS FEATURING LIL JON & THE EAST SIDE BOYZ	1566	1724	16.939	24
25	29	4	RIDE WIT U JIVE/ZOMBA	JOE FEATURING G-UNIT	1428	1268	14.983	26
26	25	22	SLOW JAMZ ATLANTIC	TWISTA FEATURING KANYE WEST & JAMIE FOXX	1290	1502	16.086	25
27	24	11	WHAT'S IT LIKE COLUMBIA/SUM ☆	JAGGED EDGE	1290	1528	10.657	36
28	28	9	WHOKNOWS DEF SOUL/IDJMG	MUSIQ	1279	1270	13.933	29
29	22	13	I CAN'T WAIT DREAMWORKS/INTERSCOPE ☆	SLEEPY BROWN FEATURING OUTKAST	1256	1670	14.759	27
30	30	11	DUDE SHOCKING VIBES/VIRGIN	BEENIE MAN FEATURING MS. THING	1191	1170	19.971	21
			★ GREATEST GAINER/MOST AIRPLAY ADDS ★					
31	NEW		CONFESSIONS PART II LAFACE/ZOMBA ☆	USHER	1179	652	17.272	23
32	37	4	MY BAND SHADY/INTERSCOPE ☆	D12	1122	980	10.764	35
33	33	9	QUESTIONS ELEKTRA/ATLANTIC ☆	TAMIA	1047	1104	8.945	39
34	34	8	MAKE IT UP WITH LOVE NOONTIME/EPIC/SUM	ATL	1037	1042	5.551	-
35	36	4	MAKE IT ALRIGHT BAD BOY/UMRG	CARL THOMAS	1002	993	10.988	34
36	32	25	ME, MYSELF AND I COLUMBIA/SUM	BEYONCE	996	1124	10.382	37
37	NEW		U SHOULD'VE KNOWN BETTER J/RMG ☆	MONICA	907	743	5.680	-
38	38	2	YOU DON'T WANT DRAMA BAD BOY/UMRG	8BALL & MJG FEATURING P. DIDDY	904	835	6.358	-
39	35	23	THROUGH THE WIRE ROC-A-FELLA/DEF JAM/IDJMG	KANYE WEST	884	1031	11.069	33
40	NEW		FRIDAY NIGHT ROC-A-FELLA/DEF JAM/IDJMG ☆	YOUNG GUNZ	838	547	8.288	40

Songs ranked by number of detections. (○) Songs showing an increase in detections over the previous week, regardless of chart movement. A song will also receive a bullet if its percentage loss in detections does not exceed the percentage of monitored station downtime for the format. A song that has been on the chart for more than 20 weeks will generally not receive a bullet, even if it registers an increase in detections. Airpower awarded to songs appearing in the top 20 on both the Airplay and Audience charts for the first time with increases in both detections and audience. Greatest Gainer awarded to the song with the largest increase in detections. Most Airplay Adds awarded to the song registering six or more detections at the most stations for the first time this week. A song with a gain in detections over the previous week is placed first if tied with a song with a decline over the same period. When tied songs are each gaining detections or each losing detections, the song being played on more stations is placed first. Songs below the top 20 become recurrents and are removed from the chart after 26 weeks.

## most airplay adds R&B/HIP-HOP

### NEW STATIONS

- USHER** *Confessions Part II (LaFace/Zomba)* ☆ **17**  
KATZ, KBXX, KDRB, KRRQ, WBTF, WEMX, WERO, WFXE, WGCI, WIZF, WPEG, WQBT, WQSL, WQUE, WUSL, WWWZ, WZHT  
Total Stations With Six Or More Detections: 42  
TOTAL DETECTIONS BY DAYPART: 6-10 10%, 10-3 22%, 3-7 20%, 7-12 23%, 12-6A 25%
- LIL WAYNE** *Bring It Back (Cash Money/UMRG)* **17**  
KATZ, KBMB, KBTT, KDKS, KIPR, KMJJ, KNDA, WHTA, WHXT, WJBT, WJKS, WJMI, WJUC, WNPL, WPEG, WQUE, WZFX  
Total Stations With Six Or More Detections: 23  
TOTAL DETECTIONS BY DAYPART: 6-10 5%, 10-3 10%, 3-7 20%, 7-12 27%, 12-6A 39%
- YOUNG GUNZ** *Friday Night (Roc-A-Fella/Def Jam/IDJMG)* ☆ **16**  
KBMB, KKDA, KPRS, WAMO, WBTF, WDHT, WENZ, WFXA, WFXE, WHRK, WJBT, WJTT, WKYS, WNPL, WUBT, WZHT  
Total Stations With Six Or More Detections: 48  
TOTAL DETECTIONS BY DAYPART: 6-10 4%, 10-3 14%, 3-7 20%, 7-12 29%, 12-6A 34%
- JADAKISS FEATURING NATE DOGG** *Time's Up! (Ruff Ryders/Interscope)* **16**  
KKBT, KNOU, WBTF, WDKX, WDTJ, WEAS, WFXA, WFXE, WHXT, WIZF, WKVV, WMIB, WNPL, WPHI, WSSP, WZHT  
Total Stations With Six Or More Detections: 38  
TOTAL DETECTIONS BY DAYPART: 6-10 4%, 10-3 12%, 3-7 17%, 7-12 31%, 12-6A 36%
- LLOYD BANKS** *On Fire (G-Unit/Interscope)* **16**  
KBTT, KKBK, KPWR, WAMO, WBOT, WCDX, WDTJ, WEMX, WFXE, WMIB, WQVI, WPEG, WPGC, WPHI, WUSL  
Total Stations With Six Or More Detections: 19  
TOTAL DETECTIONS BY DAYPART: 6-10 5%, 10-3 11%, 3-7 22%, 7-12 43%, 12-6A 19%

## GREATEST GAINERS R&B/HIP-HOP

### INCREASE IN DETECTIONS

- USHER** • *Confessions Part II (LaFace/Zomba)* ☆ **+527**  
WJHM +34, WMBX +33, WUSL +29, KMEL +26, WGCI +26, KBFB +24, KDRB +20, WQUE +20, WPHI +19, WQSL +19
- R. KELLY** • *Happy People (Jive/Zomba)* **+522**  
WJHM +41, WPWX +31, WHRK +21, WBOT +19, WPEG +16, WDHT +16, KMEL +15, WWWZ +15, KIPR +15, KBMB +15
- BEYONCE** • *Naughty Girl (Columbia/SUM)* ☆ **+423**  
WERO +27, WZFX +27, WBHJ +25, KDRB +22, WJUC +19, WMIB +19, WKYS +18, WZHT +18, WJWZ +16, WZMX +15
- LIL' FLIP** • *Game Over (Flip) (Sucka Free/Columbia/SUM)* **+419**  
WQBT +27, WHRK +26, WEMX +26, WFXA +24, WPRW +23, WEAS +22, WZMX +19, KMEL +18, WIZF +17, WMBX +17
- ALICIA KEYS** • *If I Ain't Got You (J/RMG)* ☆ **+404**  
WQUE +36, KDRB +33, WQHT +23, WJHM +22, WBTJ +22, WDTJ +21, KBMB +21, WJHM +20, KNDA +20, WEDR +17

## Monitor RECURRENTS R&B/HIP-HOP

RANK	TITLE	ARTIST	IMPRINT/PROMOTION LABEL	DETECTIONS	
				TW	LW
10	WAT DA HOOK GON BE	MURPHY LEE (FO' REEL)	UNIVERSAL/UMRG	433	450
11	CAN'T STOP WON'T STOP	YOUNG GUNZ	ROC-A-FELLA/DEF JAM/IDJMG	432	400
12	BABY BOY	BEYONCE	FEAT. SEAN PAUL (COLUMBIA/SUM)	393	413
13	COME OVER	AALIYAH	(BLACKGROUND/UMRG)	351	387
14	HOLIDAE IN	CHINGY	(DISTURBING THA PEACE/CAPITOL)	319	320
15	CRAZY IN LOVE	BEYONCE	FEAT. JAY-Z (COLUMBIA/SUM)	317	316
16	SHAKE YA TAILFEATHER	NELLY, P. DIDDY & MURPHY LEE	(BAD BOY/UMRG)	306	327
17	FRONTIN'	PHARRELL	FEAT. JAY-Z (STAR TRAK/ZOMBA)	294	303
18	GET BUSY	SEAN PAUL	(VP/ATLANTIC)	287	270
19	21 QUESTIONS	50 CENT	(SHADY/AFTERMATH/INTERSCOPE)	266	290
20	LIKE A PIMP	DAVID BANNER	(SRC/UNIVERSAL/UMRG)	262	242

Recurrents are titles that have appeared on the R&B/Hip-Hop Airplay chart for 26 weeks and have dropped below the top 20.

## Monitor R&B/HIP-HOP PANEL 96 STATIONS

Albany, N.Y.	WAJZ	Chicago	WGCI	Greenville, S.C.	WJMZ	Los Angeles	KKBT	New York	WBLS	Saginaw, Mich.	WTLZ
Atlanta	WHTA		WPWX	Hartford, Conn.	WPHH		KPWR		WQHT	St. Louis	KATZ
	WVEE	Cincinnati	WIZF		WZMX	Louisville, Ky.	WGZB		WWPR		WFUN
Augusta, Ga.	WFXA	Cleveland	WENZ	Houston	KBXX	Memphis	KXHT	Norfolk, Va.	WOWI	San Francisco	KMEL
	WPRW	Columbia, S.C.	WHXT		KPTY		WHRK		WWHV	Savannah, Ga.	WEAS
Baltimore	WERQ	Columbus, Ga.	WFXE	Huntsville, Ala.	WEUP	Miami	WEDR	Oklahoma City	KVSP		WQBT
Baton Rouge, La.	WEMX	Columbus, Ohio	WCKX	Indianapolis	WHHH		WMIB	Orlando, Fla.	WJHM	Shreveport, La.	KBTT
Birmingham, Ala.	WBHJ	Corpus Christi, Texas	KNDA	Jackson, Miss.	WJMI	Milwaukee	WKVV	Philadelphia	WPHI		KDKS
Boston	WBOT	Dallas	KBFB		WRJH	Mobile, Ala.	WBLX		WUSL		KMJJ
Buffalo, N.Y.	WBLK		KKDA	Jacksonville, Fla.	WJBT	Montgomery, Ala.	WJWZ	Phoenix	KKFR	Tampa, Fla.	WBTP
Charleston, S.C.	WSSP	Dayton, Ohio	WDHT	Kansas City	KPRS		WZHT	Pittsburgh	WAMO	Toledo, Ohio	WJUC
	WWWZ	Des Moines, Iowa	KDRB	Lafayette, La.	KRRQ	Nashville	WNPL	Raleigh, N.C.	WQOK	Tulsa, Okla.	KJMM
	WPEG	Detroit	WDTJ	Las Vegas	KVEG		WUBT	Richmond, Va.	WBTJ	Washington, D.C.	WKYS
Charlotte, N.C.	WJTT		WJLB		KWID	New Bern, N.C.	WIKS		WCDX		WPGC
Chattanooga, Tenn.		Fayetteville, N.C.	WZFX	Lexington, Ky.	WBTF	New Orleans	WQSL	Rochester, N.Y.	WDKX	West Palm Beach, Fla.	WMBX
		Greensboro, N.C.	WJMH	Little Rock, Ark.	KIPR		WQUE	Sacramento, Calif.	KBMB	Wilmington, Del.	WJKS



AIRPLAY Monitor logo with Nielsen Broadcast Data Systems and station logos.

Songs ranked by number of detections. Playlists are listed in order of TSA weekly cume, beginning with the highest-cuming station. Cumes are updated twice yearly following the release of the spring and fall Arbitron surveys. The number of stations shown each week varies depending upon space.

WQHT New York: VP/Pgm: Tracy Clotherty, MD: E-Bro, Emmis 212-229-9797. Top 50 playlist with columns for rank, song title, and time.

KPWR Los Angeles: Dir/Pgm: Damon Young, APD/MD: E-man, Emmis 818-953-4200. Top 50 playlist with columns for rank, song title, and time.

WWPR New York: PD: Michael Saunders, MD: Mara Melendez, Clear Channel 212-704-1051. Top 50 playlist with columns for rank, song title, and time.

KKBT Los Angeles: PD: Robert Scorpio, MD: Tawala Sharp, Radio One 323-634-1800. Top 50 playlist with columns for rank, song title, and time.

WBSL New York: PD: Vinny Brown, MD: Deneen Womack, Inner City 212-447-1000. Top 50 playlist with columns for rank, song title, and time.

WGCI Chicago: OM: Eloy R.C. Smith, APD/MD: Tiffany Green, Clear Channel 312-540-2000. Top 50 playlist with columns for rank, song title, and time.

WPGC Washington, DC: VP/Pgm: Jay Stevens, OM: Reggie Rouse, MD: Sarah O'Connor, Infinity 301-918-0955. Top 50 playlist with columns for rank, song title, and time.

WUSL Philadelphia: Dir/Pgm: Thea Mitchem, MD: Coka-Lani, Clear Channel 215-483-8900. Top 50 playlist with columns for rank, song title, and time.

WVEE Atlanta: PD: Tony Brown, APD/MD: Tosha Love, Infinity 404-898-8900. Top 50 playlist with columns for rank, song title, and time.

KBXX Houston: PD: Tom Calococco, MD: Carmen Contreras, Radio One 713-623-2108. Top 50 playlist with columns for rank, song title, and time.

WKYS Washington, DC: PD: Darryl Huckaby, MD: DJ Iran, Radio One 301-306-1111. Top 50 playlist with columns for rank, song title, and time.

WPWX Chicago: PD: Jay Alan, MD: Barbara McDowell, Crawford 773-734-4455. Top 50 playlist with columns for rank, song title, and time.

KMEL San Francisco: OM: Michael Martin, APD: "Jazzy" Jim Archer, MD: Big Von Johnson, Clear Channel 415-538-1061. Top 50 playlist with columns for rank, song title, and time.

WJLB Detroit: Dir. Pgm: K.J. Holiday, APD/MD: Kris Kelly, Clear Channel 313-965-2000. Top 50 playlist with columns for rank, song title, and time.

KKDA Dallas: PD: Skip Cheatham, Service 972-263-9911. Top 50 playlist with columns for rank, song title, and time.

KBFB Dallas: PD: John Candelaria, MD: Big Bink, Radio One 972-331-5400. Top 50 playlist with columns for rank, song title, and time.

WEDR Miami: PD/MD: Cedric Hollywood, AMD: Shelby Rushin, Cox 305-623-7711. Top 50 playlist with columns for rank, song title, and time.

WDTJ Detroit: PD: Charles "Spudd" Spence, Radio One 313-259-2000. Top 50 playlist with columns for rank, song title, and time.



R&B/HIP-HOP

FOR WEEK ENDING APRIL 18, 2004



denotes songs with 6 or more detections at station for first time this week.

POWER RANKING

WMIB Miami PD: Dion Summers MD: Darnella Dunham Clear Channel 954-862-2000

Table with 4 columns: Rank, Title, Artist, and Airplay. Top entry: 1 Twista Overnight Celebrity.

KPTY Houston PD/MD: Marco Arias Univision 713-407-1415

Table with 4 columns: Rank, Title, Artist, and Airplay. Top entry: 1 Lil' Flip Game Over (Flip).

WPHI Philadelphia PD: Colby Colb APD/MD: Raphael George Radio One 215-884-9400

Table with 4 columns: Rank, Title, Artist, and Airplay. Top entry: 1 Alicia Keys I I Ain't Got You.

WHTA Atlanta PD: Jerry Smokin' B APD: Dimitrios Stevens MD: Ramona DeBreaux Radio One 404-765-9750

Table with 4 columns: Rank, Title, Artist, and Airplay. Top entry: 1 Lil' Flip Game Over (Flip).

WERQ Baltimore PD: Victor Starr MD: Neke Howse Radio One 410-332-8200

Table with 4 columns: Rank, Title, Artist, and Airplay. Top entry: 1 Usher Burn.

WJHM Orlando PD: Stevie DeMann APD: Keith Memoly MD: Jay Love Infinity 407-919-1000

Table with 4 columns: Rank, Title, Artist, and Airplay. Top entry: 1 Alicia Keys I I Ain't Got You.

WZMX Hartford PD: DJ Buck MD: David Simpson Infinity 860-677-6700

Table with 4 columns: Rank, Title, Artist, and Airplay. Top entry: 1 Alicia Keys I I Ain't Got You.

KKFR Phoenix PD: Bruce St. James MD: Joey Boy MD: J. Philla Emmis 602-274-6200

Table with 4 columns: Rank, Title, Artist, and Airplay. Top entry: 1 Mario Winans Featuring Enya I Don't Wa.

WJMH Greensboro PD: Brian Douglas MD: Tap Money Entercom 336-605-5200

Table with 4 columns: Rank, Title, Artist, and Airplay. Top entry: 1 Petey Pablo Freak-A-Leek.

AIRPLAY Monitor RAP

Compiled from a national sample of data supplied by Broadcast Data Systems to Airplay Monitor 66 R&B/Hip Hop and 60 Rhythmic Top 40 stations are electronically monitored 24 hours a day, 7 days a week. © 2004 VNU Business Media, Inc. All rights reserved.

FOR WEEK ENDING APRIL 18, 2004

Main chart table with columns: THIS WEEK, LAST WEEK, WKS. ON CHART, TITLE/IMPRINT/PROMOTION LABEL, ARTIST, TW, LW, MILLIONS, AUDIENCE, RANK. Includes 'NO. 1' and 'GREATEST GAINER' callouts.

Songs ranked by number of detections. Songs showing an increase in detections over the previous week, regardless of chart movement. A song will also receive a bullet if its percentage loss in detections does not exceed the percentage of monitored station downtime for the format.

GREATEST GAINERS RAP

Table listing 'GREATEST GAINERS' with columns: Song Title, Artist, and Increase in Detections. Top entry: LIL' FLIP • Game Over (Flip) (+789).



Songs posting gains in detections or with a percentage loss in detections equal to or better than the monitored downtime percentage in the format. Songs listed in order of detections.

\*Indicates station experienced between 24 and 96 hours of monitored downtime during the chart week.

### TOP 10 BOUND

**BEYONCE 3239/423**  
*Naughty Girl (Columbia/SUM)* ☆  
 Total Stations: 95 Chart Move: 14-11  
 H (20), M (53), L (22) Airplay Adds: 0

City	ST	W	L	W	L	ID
New York	BET	1	1	1	1	1
L.A.	KATZ	1	1	1	1	1
Chicago	WGNL	1	1	1	1	1
San Fran	KMEL	1	1	1	1	1
Dallas	KWBK	1	1	1	1	1
Detroit	WJLB	1	1	1	1	1
Boston	WJZZ	1	1	1	1	1
Houston	WPCD	1	1	1	1	1
Atlanta	WHTA	1	1	1	1	1
Miami	WEDR	1	1	1	1	1
Phoenix	KATZ	1	1	1	1	1
St. Louis	KATZ	1	1	1	1	1
Balt	WJLA	1	1	1	1	1
Tampa	WFTS	1	1	1	1	1
Cleveland	WENZ	1	1	1	1	1
Cincinnati	KBBB	1	1	1	1	1
Sacramento	KMVB	1	1	1	1	1
Memphis	WZZL	1	1	1	1	1
Columbus	WCKX	1	1	1	1	1
Indianapolis	WVVH	1	1	1	1	1
Charlotte	WHPN	1	1	1	1	1
Orlando	WJHM	1	1	1	1	1
Las Vegas	KVEG	1	1	1	1	1
New Orleans	KNOL	1	1	1	1	1
Greensboro	WJNH	1	1	1	1	1
Nashville	WUPF	1	1	1	1	1

**AVANT 2626/58**  
*Don't Take Your Love Away (Magic Johnson/Geffen/Interscope)*  
 Total Stations: 87 Chart Move: 15-13  
 H (15), M (39), L (33) Airplay Adds: 0

City	ST	W	L	W	L	ID
New York	BET	1	1	1	1	1
L.A.	KATZ	1	1	1	1	1
Chicago	WGNL	1	1	1	1	1
San Fran	KMEL	1	1	1	1	1
Dallas	KWBK	1	1	1	1	1
Detroit	WJLB	1	1	1	1	1
Boston	WJZZ	1	1	1	1	1
Houston	WPCD	1	1	1	1	1
Atlanta	WHTA	1	1	1	1	1
Miami	WEDR	1	1	1	1	1
Phoenix	KATZ	1	1	1	1	1
St. Louis	KATZ	1	1	1	1	1
Balt	WJLA	1	1	1	1	1
Tampa	WFTS	1	1	1	1	1
Cleveland	WENZ	1	1	1	1	1
Cincinnati	KBBB	1	1	1	1	1
Sacramento	KMVB	1	1	1	1	1
Memphis	WZZL	1	1	1	1	1
Columbus	WCKX	1	1	1	1	1
Indianapolis	WVVH	1	1	1	1	1
Charlotte	WHPN	1	1	1	1	1
Orlando	WJHM	1	1	1	1	1
Las Vegas	KVEG	1	1	1	1	1
New Orleans	KNOL	1	1	1	1	1
Greensboro	WJNH	1	1	1	1	1
Nashville	WUPF	1	1	1	1	1

### AIRPOWER

**R. KELLY 1951/522**  
*Happy People (Jive/Zomba)*  
 Total Stations: 89 Chart Move: 26-17  
 H (3), M (36), L (50) Airplay Adds: 8

City	ST	W	L	W	L	ID
New York	BET	1	1	1	1	1
L.A.	KATZ	1	1	1	1	1
Chicago	WGNL	1	1	1	1	1
San Fran	KMEL	1	1	1	1	1
Dallas	KWBK	1	1	1	1	1
Detroit	WJLB	1	1	1	1	1
Boston	WJZZ	1	1	1	1	1
Houston	WPCD	1	1	1	1	1
Atlanta	WHTA	1	1	1	1	1
Miami	WEDR	1	1	1	1	1
Phoenix	KATZ	1	1	1	1	1
St. Louis	KATZ	1	1	1	1	1
Balt	WJLA	1	1	1	1	1
Tampa	WFTS	1	1	1	1	1
Cleveland	WENZ	1	1	1	1	1
Cincinnati	KBBB	1	1	1	1	1
Sacramento	KMVB	1	1	1	1	1
Memphis	WZZL	1	1	1	1	1
Columbus	WCKX	1	1	1	1	1
Indianapolis	WVVH	1	1	1	1	1
Charlotte	WHPN	1	1	1	1	1
Orlando	WJHM	1	1	1	1	1
Las Vegas	KVEG	1	1	1	1	1
New Orleans	KNOL	1	1	1	1	1
Greensboro	WJNH	1	1	1	1	1
Nashville	WUPF	1	1	1	1	1

### AIRPOWER BOUND

**JANET JACKSON 1787/135**  
*I Want You (Virgin)* ☆  
 Total Stations: 76 Chart Move: 23-18  
 H (7), M (26), L (43) Airplay Adds: 3

City	ST	W	L	W	L	ID
New York	BET	1	1	1	1	1
L.A.	KATZ	1	1	1	1	1
Chicago	WGNL	1	1	1	1	1
San Fran	KMEL	1	1	1	1	1
Dallas	KWBK	1	1	1	1	1
Detroit	WJLB	1	1	1	1	1
Boston	WJZZ	1	1	1	1	1
Houston	WPCD	1	1	1	1	1
Atlanta	WHTA	1	1	1	1	1
Miami	WEDR	1	1	1	1	1
Phoenix	KATZ	1	1	1	1	1
St. Louis	KATZ	1	1	1	1	1
Balt	WJLA	1	1	1	1	1
Tampa	WFTS	1	1	1	1	1
Cleveland	WENZ	1	1	1	1	1
Cincinnati	KBBB	1	1	1	1	1
Sacramento	KMVB	1	1	1	1	1
Memphis	WZZL	1	1	1	1	1
Columbus	WCKX	1	1	1	1	1
Indianapolis	WVVH	1	1	1	1	1
Charlotte	WHPN	1	1	1	1	1
Orlando	WJHM	1	1	1	1	1
Las Vegas	KVEG	1	1	1	1	1
New Orleans	KNOL	1	1	1	1	1
Greensboro	WJNH	1	1	1	1	1
Nashville	WUPF	1	1	1	1	1

**OUTKAST 1725/29**  
*Roses (LaFace/Zomba)* ☆  
 Total Stations: 86 Chart Move: 21-20  
 H (5), M (25), L (58) Airplay Adds: 2

City	ST	W	L	W	L	ID
New York	BET	1	1	1	1	1
L.A.	KATZ	1	1	1	1	1
Chicago	WGNL	1	1	1	1	1
San Fran	KMEL	1	1	1	1	1
Dallas	KWBK	1	1	1	1	1
Detroit	WJLB	1	1	1	1	1
Boston	WJZZ	1	1	1	1	1
Houston	WPCD	1	1	1	1	1
Atlanta	WHTA	1	1	1	1	1
Miami	WEDR	1	1	1	1	1
Phoenix	KATZ	1	1	1	1	1
St. Louis	KATZ	1	1	1	1	1
Balt	WJLA	1	1	1	1	1
Tampa	WFTS	1	1	1	1	1
Cleveland	WENZ	1	1	1	1	1
Cincinnati	KBBB	1	1	1	1	1
Sacramento	KMVB	1	1	1	1	1
Memphis	WZZL	1	1	1	1	1
Columbus	WCKX	1	1	1	1	1
Indianapolis	WVVH	1	1	1	1	1
Charlotte	WHPN	1	1	1	1	1
Orlando	WJHM	1	1	1	1	1
Las Vegas	KVEG	1	1	1	1	1
New Orleans	KNOL	1	1	1	1	1
Greensboro	WJNH	1	1	1	1	1
Nashville	WUPF	1	1	1	1	1

**JUVENILE FEATURING SOULJA SLIM 1653/269**  
*Slow Motion (Cash Money/UMRG)*  
 Total Stations: 54 Chart Move: 27-21  
 H (16), M (14), L (24) Airplay Adds: 5

City	ST	W	L	W	L	ID
New York	BET	1	1	1	1	1
L.A.	KATZ	1	1	1	1	1
Chicago	WGNL	1	1	1	1	1
San Fran	KMEL	1	1	1	1	1
Dallas	KWBK	1	1	1	1	1
Detroit	WJLB	1	1	1	1	1
Boston	WJZZ	1	1	1	1	1
Houston	WPCD	1	1	1	1	1
Atlanta	WHTA	1	1	1	1	1
Miami	WEDR	1	1	1	1	1
Phoenix	KATZ	1	1	1	1	1
St. Louis	KATZ	1	1	1	1	1
Balt	WJLA	1	1	1	1	1
Tampa	WFTS	1	1	1	1	1
Cleveland	WENZ	1	1	1	1	1
Cincinnati	KBBB	1	1	1	1	1
Sacramento	KMVB	1	1	1	1	1
Memphis	WZZL	1	1	1	1	1
Columbus	WCKX	1	1	1	1	1
Indianapolis	WVVH	1	1	1	1	1
Charlotte	WHPN	1	1	1	1	1
Orlando	WJHM	1	1	1	1	1
Las Vegas	KVEG	1	1	1	1	1
New Orleans	KNOL	1	1	1	1	1
Greensboro	WJNH	1	1	1	1	1
Nashville	WUPF	1	1	1	1	1

**JOE FEATURING G-UNIT 1428/160**  
*Ride Wit U (Jive/Zomba)*  
 Total Stations: 80 Chart Move: 29-25  
 H (3), M (17), L (60) Airplay Adds: 1

City	ST	W	L	W	L	ID
New York	BET	1	1	1	1	1
L.A.	KATZ	1	1	1	1	1
Chicago	WGNL	1	1	1	1	1
San Fran	KMEL	1	1	1	1	1
Dallas	KWBK	1	1	1	1	1
Detroit	WJLB	1	1	1	1	1
Boston	WJZZ	1	1	1	1	1
Houston	WPCD	1	1	1	1	1
Atlanta	WHTA	1	1	1	1	1
Miami	WEDR	1	1	1	1	1
Phoenix	KATZ	1	1	1	1	1
St. Louis	KATZ	1	1	1	1	1
Balt	WJLA	1	1	1	1	1
Tampa	WFTS	1	1	1	1	1
Cleveland	WENZ	1	1	1	1	1
Cincinnati	KBBB	1	1	1	1	1
Sacramento	KMVB	1	1	1	1	1
Memphis	WZZL	1	1	1	1	1
Columbus	WCKX	1	1	1	1	1
Indianapolis	WVVH	1	1	1	1	1
Charlotte	WHPN	1	1	1	1	1
Orlando	WJHM	1	1	1	1	1
Las Vegas	KVEG	1	1	1	1	1
New Orleans	KNOL	1	1	1	1	1
Greensboro	WJNH	1	1	1	1	1
Nashville						



# IMPACT!

AIRPLAY  
Monitor

Nielsen  
Broadcast Data  
Systems

Songs posting gains in detections or with a percentage loss in detections equal to or better than the monitored downtime percentage in the format. Songs listed in order of detections.

\*Indicates station experienced between 24 and 56 hours of monitored downtime during the chart week.

**ELEPHANT MAN** 581/150  
*Jook Gal (Wine Wine) (VP/Atlantic)* ☆  
Total Stations: 66  
Heavy (1) WZMX  
Medium (6), Light (59)  
Airplay Adds: 8 KIPR, KNOU, WJKS, WKYS, WNPL, WPHI, WWBZ, WZHT

**GHOSTFACE FEATURING MISSY ELLIOTT** 579/75  
*Push (Def Jam/IDJMG)* ☆  
Total Stations: 69  
Heavy (0)  
Medium (5), Light (64)  
Airplay Adds: 3 KNOU, WHRK, WPEG

**MASTER P** 568/67  
*Act A Fool (New No Limit/Koch)*  
Total Stations: 61  
Heavy (2) KPTY, KXHT  
Medium (5), Light (54)  
Airplay Adds: 6 KPRS, WAJZ, WAMO, WHXT, WNPL, WTLZ

**GUERRILLA BLACK** 541/32  
*Guerrilla Nasty (Virgin)*  
Total Stations: 49  
Heavy (0)  
Medium (5), Light (44)  
Airplay Adds: 1 WKKV

**NINA SKY FEATURING JABBA** 522/212  
*Move Ya Body (Next Plateau/Universal/UMRG)* ☆  
Total Stations: 60  
Heavy (1) WMBX  
Medium (4), Light (55)  
Airplay Adds: 13 KBTT, KDKS, KNDA, KWID, WAMO, WBLK, WBTF, WHXT, WJBT, WPHI, WPRW, WWWZ, WZHT

**RUBEN STUDDARD** 501/66  
*What If (JRMG)* ☆  
Total Stations: 51  
Heavy (0)  
Medium (4), Light (47)  
Airplay Adds: 5 KKBT, WBLX, WEUP, WHRK, WKKV

**YING YANG TWINS** 413/169  
*What's Happenin' (CoillPark/TVT)*  
Total Stations: 43  
Heavy (0)  
Medium (5), Light (38)  
Airplay Adds: 10 KBXX, KIPR, KMJJ, KPRS, WAMO, WBHJ, WGBZ, WJBT, WJMH, WJWZ

**LIL WAYNE** 391/207  
*Bring It Back (Cash Money/UMRG)*  
Total Stations: 50  
Heavy (1) KXHT  
Medium (2), Light (47)  
Airplay Adds: 17 KATZ, KBMB, KBTT, KDKS, KIPR, KMJJ, KNDA, WHTA, WHXT, WJBT, WJKS, WJMI, WJUC, WNPL, WPEG, WQUE, WZFX

**PITBULL FEATURING LIL JON** 353/7  
*Culo (TVT)*  
Total Stations: 45  
Heavy (2) KVEG, KWID  
Medium (2), Light (41)

**BRANDY FEATURING KANYE WEST** 351/159  
*Talk About Our Love (Atlantic)*  
Total Stations: 37  
Heavy (0)  
Medium (5), Light (32)  
Airplay Adds: 9 KKBT, WDKX, WGCI, WJMI, WJUC, WPHH, WPRW, WQOK, WWBZ

**MYSTIKAL** 333/110  
*Oochie Pop (Jive/Zomba)*  
Total Stations: 51  
Heavy (0)  
Medium (4), Light (47)  
Airplay Adds: 8 KBTT, KDKS, KIPR, KNDA, KPRS, WJUC, WNPL, WPEG

**AKON FEATURING STYLES P.** 326/139  
*Locked Up (SRC/Universal/UMRG)*  
Total Stations: 31  
Heavy (1) WZMX  
Medium (4), Light (26)  
Airplay Adds: 8 KBMB, KJMM, KPRS, KPTY, WAJZ, WJKS, WJUC, WZHT

**BIG TYMERS** 318/19  
*No Love (Beautiful Life) (Cash Money/UMRG)* ☆  
Total Stations: 41  
Heavy (0)  
Medium (1), Light (40)  
Airplay Adds: 4 WAMO, WBTF, WJUC, WWBZ

**PRINCE** 317/26  
*Musculology (NPG/Columbia/SUM)*  
Total Stations: 43  
Heavy (0)  
Medium (1), Light (42)  
Airplay Adds: 7 KDKS, WAJZ, WBLX, WBLX, WJKS, WJUC, WWWZ

**LUDACRIS** 314/104  
*Blow It Out (Disturbing The Peace/Def Jam South/IDJMG)* ☆  
Total Stations: 40  
Heavy (1) WWBZ  
Medium (3), Light (36)  
Airplay Adds: 7 KBTT, KPRS, WCDX, WJMH, WJWZ, WQHT, WWWZ

**CASSIDY FEATURING MASHONDA** 312/189  
*Get No Better (Full Surface/JRMG)*  
Total Stations: 49  
Heavy (0)  
Medium (1), Light (48)  
Airplay Adds: 13 KBTT, KDKS, KPRS, KVEG, WAJZ, WHXT, WJKS, WJMI, WJUC, WOWI, WPRW, WQUE, WWWZ

**LLOYD BANKS** 311/198  
*On Fire (G-Unit/Interscope)*  
Total Stations: 58  
Heavy (0)  
Medium (1), Light (57)  
Airplay Adds: 16 KBTT, KKBT, KKFR, KPWR, WAMO, WBOT, WCDX, WDTJ, WEMX, WFXE, WMIB, WOWI, WPEG, WPGC, WPHI, WUSL

**MOBB DEEP** 268/19  
*Got It Twisted (Infamous/Violator/Zomba)*  
Total Stations: 53  
Heavy (0)  
Medium (2), Light (51)  
Airplay Adds: 4 KBMB, KJMM, KKBT, WAJZ

**CALVIN RICHARDSON** 262/46  
*Not Like This (Hollywood)*  
Total Stations: 29  
Heavy (0)  
Medium (1), Light (28)  
Airplay Adds: 2 WBLX, WEUP

**PASTOR TROY** 248/3  
*I'm Ridin' Big Yo (Khaotic Generation/Universal/UMRG)*  
Total Stations: 33  
Heavy (0)  
Medium (3), Light (30)  
Airplay Adds: 1 WBTF

**LLOYD POLITE FEATURING ASHANTI** 222/71  
*Southside (The Inc./Def Jam/IDJMG)*  
Total Stations: 21  
Heavy (0)  
Medium (2), Light (19)  
Airplay Adds: 3 WDKX, WPMX, WZHT

**DO OR DIE** 204/23  
*Do U? (J Prince/Rap-A-Lot 4 Life)*  
Total Stations: 13  
Heavy (0)  
Medium (4), Light (9)

**BONE CRUSHER FEAT. YING YANG TWINS** 201/27  
*Take Ya Clothes Off (Break 'Em Off/So So Def/Zomba)*  
Total Stations: 22  
Heavy (1) KXHT  
Medium (2), Light (19)  
Airplay Adds: 2 KNOU, WFXA

**JUVENILE** 200/42  
*Bounce Back (Cash Money/UMRG)*  
Total Stations: 22  
Heavy (2) KXHT, WQUE  
Medium (0), Light (20)  
Airplay Adds: 1 WZHT

**TEENA MARIE FEATURING BABY** 194/58  
*Still In Love (Cash Money Classics/UMRG)*  
Total Stations: 38  
Heavy (0)  
Medium (0), Light (38)  
Airplay Adds: 3 KIPR, WBLK, WJUC

**CRIME MOB** 191/19  
*Knuck If You Buck (Crunk/BME)*  
Total Stations: 5  
Heavy (2) KXHT, WHTA  
Medium (1), Light (2)

**LIL SCRAPPY** 174/29  
*No Problem (BME/Reprise/Warner Bros.)*  
Total Stations: 48  
Heavy (1) KXHT  
Medium (0), Light (47)  
Airplay Adds: 2 KJMM, WJTT

**TWISTA FEATURING R. KELLY** 174/53  
*So Sexy (Atlantic)*  
Total Stations: 12  
Heavy (1) WGCI  
Medium (2), Light (9)  
Airplay Adds: 2 WFXE, WQUE

**DON YUTE FEAT. YING YANG TWINS** 173/34  
*Row Da Boat (Slip-N-Slide/Capitol)*  
Total Stations: 34  
Heavy (0)  
Medium (0), Light (34)  
Airplay Adds: 5 KBTT, KDKS, KPRS, WEUP, WWWZ

**ANTHONY HAMILTON** 173/73  
*Charlene (So So Def/Zomba)* ☆  
Total Stations: 23  
Heavy (0)  
Medium (1), Light (22)  
Airplay Adds: 5 KBTT, WBTF, WDKX, WHXT, WJUC

**CEE-LO FEAT. JAZZE PHA & T.I.** 171/7  
*The One (LaFace/Zomba)* ☆  
Total Stations: 27  
Heavy (0)  
Medium (1), Light (26)

**ALLEN ANTHONY** 168/55  
*You (Roc-A-Fella/Def Jam/IDJMG)*  
Total Stations: 35  
Heavy (0)  
Medium (1), Light (34)  
Airplay Adds: 5 KRRQ, WBHJ, WCDX, WJTT, WKYS

**G-UNIT** 168/32  
*Smile (G-Unit/Interscope)*  
Total Stations: 30  
Heavy (0)  
Medium (2), Light (28)  
Airplay Adds: 3 WBLK, WBTF, WJMH

**AMANDA PEREZ** 160/18  
*I Pray (Powerhouse/Virgin)*  
Total Stations: 7  
Heavy (2) KPTY, KVEG  
Medium (0), Light (5)

**MAX MINELLI** 159/18  
*Nobody Move (South Coast Coalition)*  
Total Stations: 10  
Heavy (0)  
Medium (2), Light (8)  
Airplay Adds: 1 WRJH

**METHOD MAN FEAT. BUSTA RHYMES** 137/43  
*What's Happenin' (Def Jam/IDJMG)*  
Total Stations: 45  
Heavy (0)  
Medium (0), Light (45)  
Airplay Adds: 2 KJMM, WZMX

**YOUNG ROME** 129/56  
*After Party (T.U.G.)*  
Total Stations: 9  
Heavy (0)  
Medium (3), Light (6)  
Airplay Adds: 1 WRJH

**DIRTY** 126/24  
*That's Why I (Nfinity/J Prince/Rap-A-Lot 4 Life)*  
Total Stations: 14  
Heavy (0)  
Medium (1), Light (13)  
Airplay Adds: 3 WEMX, WJTT, WWBZ

**TRILLVILLE** 125/55  
*Get Some Crunk In Yo System (BME/Reprise/Warner Bros.)*  
Total Stations: 31  
Heavy (1) KXHT  
Medium (0), Light (30)  
Airplay Adds: 2 KJMM, WFXE

**BABYFACE** 119/9  
*The Loneliness (Arista/RMG)* ☆  
Total Stations: 24  
Heavy (0)  
Medium (0), Light (24)  
Airplay Adds: 1 WPHI

**JAY-Z** 116/44  
*99 Problems (Roc-A-Fella/Def Jam/IDJMG)*  
Total Stations: 47  
Heavy (0)  
Medium (0), Light (47)  
Airplay Adds: 1 WMIB

★ **JA RULE FEATURING LLOYD** 112/81  
*Caught Up (The Inc./Def Jam/IDJMG)*  
Total Stations: 26  
Heavy (1) KKDA

Medium (0), Light (25)  
Airplay Adds: 1 WKYS

**COMP** 112/10  
*Harder (Def Jam/IDJMG)*  
Total Stations: 16  
Heavy (0)  
Medium (0), Light (16)  
Airplay Adds: 1 WOWI

**JANET JACKSON FEAT. KANYE WEST** 107/28  
*My Baby (Virgin)*  
Total Stations: 32  
Heavy (0)  
Medium (1), Light (31)

**SHAWN KANE** 99/13  
*Girl I Wonder (JRMG)*  
Total Stations: 15  
Heavy (0)  
Medium (1), Light (14)  
Airplay Adds: 1 WJTT

**RIC-A-CHE** 95/23  
*Coo Coo Chee (SRC/Universal/UMRG)*  
Total Stations: 6  
Heavy (1) WBHJ  
Medium (1), Light (4)

**BIG SHAUN** 90/17  
*I Go To Work (Savage)*  
Total Stations: 51  
Heavy (0)  
Medium (0), Light (51)

★ **Z-RO** 90/50  
*I Hate U (J Prince/Rap-A-Lot 4 Life)*  
Total Stations: 5  
Heavy (0)  
Medium (2), Light (3)  
Airplay Adds: 1 WEMX

★ **213** 89/36  
*Dolla Bill (No Label)*  
Total Stations: 5  
Heavy (0)  
Medium (2), Light (3)  
Airplay Adds: 1 WWBZ

**PLAY-N-SKILLZ** 87/24  
*Freaks (PTP/Latium)*  
Total Stations: 7  
Heavy (0)  
Medium (1), Light (6)  
Airplay Adds: 1 WBTF

★ **ALICIA KEYS FEAT. TONY! TONI! TONE!** 84/35  
*Diary (JRMG)*  
Total Stations: 11  
Heavy (0)  
Medium (1), Light (10)  
Airplay Adds: 2 WBLX, WQUE

**THREE 6 MAFIA** 81/19  
*Squeeze It (Hypnotize Minds/Columbia/SUM)*  
Total Stations: 7  
Heavy (1) KXHT  
Medium (0), Light (6)  
Airplay Adds: 1 KATZ

**JARVIS** 79/3  
*Radio (Tricycle)*  
Total Stations: 4  
Heavy (0)  
Medium (1), Light (3)

**TANK** 79/0  
*Throw Back Love (Blackground/UMRG)*  
Total Stations: 10  
Heavy (0)  
Medium (1), Light (9)  
Airplay Adds: 1 WJMI

**N\*E\*R\*D** 77/0  
*She Wants To Move (Star Trak/Virgin)*  
Total Stations: 20  
Heavy (0)  
Medium (1), Light (19)  
Airplay Adds: 1 WGCI

**C-LOC FEATURING JUVENILE** 76/2  
*We Ain't Going Nowhere (Camp Life)*  
Total Stations: 8  
Heavy (0)  
Medium (0), Light (8)

**ERICK SERMON** 74/30  
*Feel It (Def Squad/UMRG)*  
Total Stations: 33  
Heavy (0)  
Medium (0), Light (33)

**BABY BASH** 74/10  
*Sexy Eyes (Da Da Da Da) (Universal/UMRG)*  
Total Stations: 4  
Heavy (1) KPTY  
Medium (1), Light (2)

**TEEDRA MOSES** 72/11  
*Be Your Girl (TVT)*  
Total Stations: 17  
Heavy (0)  
Medium (0), Light (17)  
Airplay Adds: 1 WMBX

**KAMIKAZE** 71/21  
*U Ain't Hard (Our Glass)*  
Total Stations: 4  
Heavy (0)  
Medium (1), Light (3)

★ **KIERAN** 70/22  
*R U Awake (Black Rain)*  
Total Stations: 16  
Heavy (0)  
Medium (0), Light (16)

**SLY BOOGY** 68/10  
*That's My Name (Keep Thuggin) (JRMG)*  
Total Stations: 16  
Heavy (0)  
Medium (0), Light (16)  
Airplay Adds: 2 KBMB, KNDA

★ **R. KELLY** 68/19  
*U Saved Me (Jive/Zomba)*  
Total Stations: 8  
Heavy (0)  
Medium (1), Light (7)

**PAUL WALL** 66/11  
*They Don't Know (Paid In Full)*  
Total Stations: 2  
Heavy (0)  
Medium (1), Light (1)

★ **NB RIDAZ** 65/36  
*So Fly (NastyBoy/Upstairs)*  
Total Stations: 6  
Heavy (0)  
Medium (0), Light (6)  
Airplay Adds: 1 KNDA

★ **FRONTLINE FEATURING E-A-SKI** 65/16  
*What Is It (No Label)*  
Total Stations: 2  
Heavy (0)  
Medium (2), Light (0)

**BEYONCE** 65/0  
*Dangerously In Love (Columbia/SUM)*  
Total Stations: 7  
Heavy (0)  
Medium (1), Light (6)

**PAULA CAMPBELL** 62/6  
*Take You Home (Blakbyrd)*  
Total Stations: 8  
Heavy (0)  
Medium (0), Light (8)  
Airplay Adds: 1 KJMM

**R. KELLY** 60/6  
*Touched A Dream (Jive/Zomba)*  
Total Stations: 13  
Heavy (0)  
Medium (0), Light (13)

**RON "C" FEATURING TOO SHORT** 60/8  
*Go Mama (Mack Time)*  
Total Stations: 4  
Heavy (0)  
Medium (2), Light (2)

★ **KEVIN LYTTLE** 56/11  
*Turn Me On (VP/Atlantic)*  
Total Stations: 14  
Heavy (0)  
Medium (0), Light (14)

**ML** 55/9  
*I Will (Walkerboy)*  
Total Stations: 6  
Heavy (0)  
Medium (0), Light (6)

**PITCH BLACK** 54/1  
*Good Times (Travio/UMRG)*  
Total Stations: 14  
Heavy (0)  
Medium (1), Light (13)

H=Heavy (45+ Detections), M=Medium (25-44), L=Light (Under 25). Airpower awarded to songs appearing in the top 20 on both the Airplay and Audience charts for the first time with increases in both detections and audience. ★ Initial impact: songs appearing on this page for the first time in summary form. Airplay Adds are songs with 6 or more detections at new stations this week. The Airplay Leaderboard ranks taste-maker stations that have been the most successful in identifying future hit songs as measured by the amount of AIRPOWER titles for which they were Airplay Leaders. Refer to each format's Power Playlists page to see this week's Airplay Leaders. ☆ Indicates title earned HitPredictor status in research data provided by Promosquad.



THIS WEEK	LAST WEEK	WKS. ON CHART	TITLE/IMPRINT/PROMOTION LABEL	ARTIST	DETECTIONS		AUDIENCE	
					TW	LW	MILLIONS	RANK
			★ ★ ★ No. 1 ★ ★ ★					
1	1	9	IF I AIN'T GOT YOU J/RMG 2 weeks at No. 1	ALICIA KEYS	1293	1202	16.210	1
2	2	24	THINK ABOUT YOU J/RMG	LUTHER VANDROSS	1041	1200	11.712	3
3	4	11	STILL IN LOVE CASH MONEY CLASSICS/UMRG	TEENA MARIE	1009	1015	9.829	5
4	3	20	SORRY 2004 J/RMG	RUBEN STUDDARD	996	1053	11.996	2
5	5	15	ME, MYSELF AND I COLUMBIA/SUM	BEYONCE	910	964	11.282	4
6	6	8	I WANT YOU VIRGIN	JANET JACKSON	855	780	9.020	6
7	7	66	LOVE CALLS KEMISTRY/MOTOWN/UMRG	KEM	650	674	8.606	7
8	8	15	THE LONELINESS ARISTA/RMG	BABYFACE	638	653	5.285	14
9	9	33	MORE & MORE JIVE/ZOMBA	JOE	614	584	5.874	13
			★ GREATEST GAINER ★					
10	17	4	MUSICOLOGY NPG/COLUMBIA/SUM	PRINCE	609	445	7.255	9
11	14	6	NEW DAY DEF SOUL CLASSICS/IDJMG	PATTI LABELLE	607	511	6.134	12
12	13	12	WHOKNOWS DEF SOUL/IDJMG	MUSIQ	577	518	5.231	16
13	10	55	I NEED YOU NOW EMI GOSPEL	SMOKIE NORFUL	555	547	6.585	10
14	15	22	THE WAY YOU MOVE LAFACE/ZOMBA	OUTKAST FEATURING SLEEPY BROWN	531	509	8.306	8
15	11	26	YOU DON'T KNOW MY NAME J/RMG	ALICIA KEYS	526	543	5.256	15
16	12	32	READ YOUR MIND MAGIC JOHNSON/GEFFEN/INTERSCOPE	AVANT	494	536	4.914	18
17	16	32	A MILLION WAYS GRP/VERVE	WILL DOWNING	488	460	3.679	20
			★ MOST AIRPLAY ADDS ★					
18	19	6	HAPPY PEOPLE JIVE/ZOMBA	R. KELLY	463	402	6.472	11
19	18	60	STEP IN THE NAME OF LOVE JIVE/ZOMBA	R. KELLY	391	432	4.998	17
20	21	10	HOLD ON VIRGIN	DWELE	333	357	2.588	23
21	20	22	SIDE SHOW SILK/LIQUID 8	SILK	317	370	2.676	22
22	25	10	OOH BOY 33RD STREET/BAYSIDE	EN VOGUE	313	267	2.941	21
23	22	23	SECONDS OF PLEASURE CAPITOL	VAN HUNT	287	313	2.068	26
24	24	11	CHARLENE SO SO DEF/ZOMBA	ANTHONY HAMILTON	283	297	1.819	28
25	27	7	DON'T TAKE YOUR LOVE AWAY MAGIC JOHNSON/GEFFEN/INTERSCOPE	AVANT	280	228	4.708	19
26	28	5	QUESTIONS ELEKTRA/ATLANTIC	TAMIA	267	210	2.016	27
27	29	3	WHAT IF J/RMG	RUBEN STUDDARD	265	199	1.652	31
28	26	13	PIECES SHANACHIE	HIL ST SOUL	240	246	1.784	29
29	23	13	WEAR IT OUT ELEKTRA/ATLANTIC	GERALD LEVERT	223	301	1.543	32
30	30	22	STARS HIDDEN BEACH/EPIC/SUM	KINDRED THE FAMILY SOUL	214	198	2.260	25
31	33	3	MAKE IT ALRIGHT BAD BOY/UMRG	CARL THOMAS	212	150	1.509	34
32	32	26	CLOSER SKYBLAZE/COLUMBIA/SUM	GOAPELE	188	182	1.319	35
33	31	25	WALKED OUTTA HEAVEN COLUMBIA/SUM	JAGGED EDGE	175	185	1.527	33
34	36	2	BURN LAFACE/ZOMBA	USHER	168	93	1.066	36
35	34	3	U SHOULD'VE KNOWN BETTER J/RMG	MONICA	128	105	0.946	38
36	39	5	NOT LIKE THIS HOLLYWOOD	CALVIN RICHARDSON	98	88	0.372	-
37	37	9	LOSING MY MIND MOTOWN/UMRG	TRINA BROUSSARD	98	93	0.385	-
38	35	10	STEALING MY PEACE OF MIND DKG/TOP SAIL	RHIAN BENSON	83	102	0.318	-
39	NEW		DID YOU CRY ENCHANTED/LIQUID 8	JESSE POWELL	72	60	0.326	-
40	38	20	BEAUTIFUL U R CAPITOL	JAVIER	72	93	0.406	-

Songs ranked by number of detections. ○ Songs showing an increase in detections over the previous week, regardless of chart movement. A song will also receive a bullet if its percentage loss in detections does not exceed the percentage of monitored station downtime for the format. A song that has been on the chart for more than 20 weeks will generally not receive a bullet, even if it registers an increase in detections. Airplay awarded to songs appearing in the top 20 on both the Airplay and Audience charts for the first time with increases in both detections and audience. Greatest Gainer awarded to the song with the largest increase in detections. Most Airplay Adds awarded to the song registering six or more detections at the most stations for the first time this week. A song with a gain in detections over the previous week is placed first if tied with a song with a decline over the same period. When tied songs are each gaining detections or each losing detections, the song being played on more stations is placed first. Songs below the top 20 become recurrents and are removed from the chart after 26 weeks.

## most airplay adds ADULT R&B

### NEW STATIONS

**R. KELLY** *Happy People (Jive/Zomba)* **6**

WFLM, WLVA, WMXD, WWDW, WWIN, WZAK  
Total Stations With Six Or More Detections: 26  
TOTAL DETECTIONS BY DAYPART: 6-10 21%, 10-3 23%, 3-7 18%, 7-12 11%, 12-6A 27%

**PATTI LABELLE** *New Day (Def Soul Classics/IDJMG)* **5**

KQXL, WDLT, WLVA, WRKS, WRNB  
Total Stations With Six Or More Detections: 40  
TOTAL DETECTIONS BY DAYPART: 6-10 11%, 10-3 20%, 3-7 20%, 7-12 14%, 12-6A 35%

**RUBEN STUDDARD** *What If (J/RMG)* **5**

KJMS, WDAS, WJXN, WKJS, WVBE  
Total Stations With Six Or More Detections: 20  
TOTAL DETECTIONS BY DAYPART: 6-10 5%, 10-3 19%, 3-7 16%, 7-12 24%, 12-6A 37%

**PRINCE** *Musicology (NPG/Columbia/SUM)* **4**

KQXL, WJXN, WKJS, WSOL  
Total Stations With Six Or More Detections: 36  
TOTAL DETECTIONS BY DAYPART: 6-10 25%, 10-3 20%, 3-7 22%, 7-12 8%, 12-6A 27%

**MUSIQ** *Whoknows (Def Soul/IDJMG)* **4**

KMJQ, WVBE, WWDW, WWIN  
Total Stations With Six Or More Detections: 33  
TOTAL DETECTIONS BY DAYPART: 6-10 6%, 10-3 21%, 3-7 17%, 7-12 22%, 12-6A 35%

## GREATEST GAINERS ADULT R&B

### INCREASE IN DETECTIONS

**PRINCE** • *Musicology (NPG/Columbia/SUM)* **+164**

WJXN +27, WKJS +12, WJMR +8, KQXL +8, WHUR +7, WSVY +6, WMGL +6, WQMG +6, WSOL +6, WDZZ +5

**PATTI LABELLE** • *New Day (Def Soul Classics/IDJMG)* **+96**

WGPR +12, WLVA +12, WDZZ +11, WPHR +10, WVBE +10, WRKS +10, KMJK +8, WRNB +8, WMGL +5, WOMG +5

**ALICIA KEYS** • *If I Ain't Got You (J/RMG)* **+91**

KJMS +25, WSVY +19, KMJM +10, WMXD +10, WLVA +8, WDZZ +8, KJLH +8, KHHT +5, WWDW +5, WFLM +4

**JANET JACKSON** • *I Want You (Virgin)* **+75**

WJXN +30, KHHT +10, WHOT +9, WQKQ +8, WIMX +7, WDZZ +7, WRNB +7, WMGL +6, WCFB +5, WDAS +5

**USHER** • *Burn (LaFace/Zomba)* **+75**

WHOT +18, WIMX +11, WDZZ +11, WBAV +9, WVBE +8, WPHR +6, KHHT +5, KMJK +5, KRWP +4, KBLX +2

## RECURRENTS ADULT R&B

RANK	TITLE	ARTIST/IMPRINT/PROMOTION LABEL	DETECTIONS	
			TW	LW
1	U GOT THAT LOVE (CALL IT A NIGHT)	GERALD LEVERT (ELEKTRA/ATLANTIC)	364	427
2	I WISH I WASN'T	HEATHER HEADLEY (RCA/RMG)	344	314
3	DANCE WITH MY FATHER	LUTHER VANDROSS (J/RMG)	270	258
4	FAR AWAY	KINDRED THE FAMILY SOUL (HIDDEN BEACH/EPIC/SUM)	247	262
5	PUT THAT WOMAN FIRST	JAEHEIM (DIVINE MILL/WARNER BROS.)	231	283
6	WONDERFUL	ARETHA FRANKLIN (ARISTA/RMG)	208	231
7	DON'T CHANGE	MUSIQ (DEF SOUL/IDJMG)	188	172
8	OFFICIALLY MISSING YOU	TAMIA (ELEKTRA/ATLANTIC)	174	193
9	someone to love you	RUFF ENDZ (EPIC/SUM)	157	114

RANK	TITLE	ARTIST/IMPRINT/PROMOTION LABEL	DETECTIONS	
			TW	LW
10	TAKE YOU OUT	LUTHER VANDROSS (J/RMG)	157	154
11	SEXUAL HEALING	MARVIN GAYE (COLUMBIA/SUM)	153	147
12	SAY YES	FLOETRY (SOLJAZ/DREAMWORKS/INTERSCOPE)	141	146
13	FABULOUS	JAEHEIM FEAT. THA RAYNE (DIVINE MILL/WARNER BROS.)	136	124
14	BETWEEN THE SHEETS	THE ISLEY BROTHERS (T-NECK/EPIC/SUM)	126	105
15	I'D RATHER	LUTHER VANDROSS (J/RMG)	123	86
16	LIFETIME	MAXWELL (COLUMBIA/SUM)	120	116
17	BEFORE I LET GO	FRANKIE BEVERLY AND MAZE (CAPITOL)	120	124
18	VERY SPECIAL	DEBRA LAWS (ELEKTRA/ATLANTIC)	119	94
19	HOW YOU GONNA ACT LIKE THAT	TYRESE (RMG)	118	120
20	LET'S GET IT ON	MARVIN GAYE (TAMLA/MOTOWN/UMRG)	113	124

Recurrents are titles that have appeared on the Adult R&B Airplay chart for 26 weeks and have dropped below the top 20.

## AIRPLAY Monitor ADULT R&B PANEL 45 STATIONS

Baltimore	WWIN	Fort Pierce, Fla.	WFLM	Memphis	KJMS	Raleigh, N.C.	WFXC
Baton Rouge, La.	KQXL	Greensboro, N.C.	WQMG	Miami	WHQT	Richmond, Va.	WKJS
Birmingham, Ala.	WBHK	Houston	KMJQ	Milwaukee	WJMR	Roanoke, Va.	WVBE
Charleston, S.C.	WMGL	Indianapolis	KRWP	Mobile, Ala.	WDLT	St. Louis	KMJM
Charlotte, N.C.	WBAV	Jackson, Miss.	WTLC	Nashville	WQKQ	San Francisco	KBLX
Chicago	WVAZ	Jacksonville, Fla.	WJXN	New Orleans	WYLD	Savannah, Ga.	WLVA
Cleveland	WZAK	Kansas City	WKXI	New York	WRKS	Syracuse, N.Y.	WPHR
Columbia, S.C.	WWDW	Little Rock, Ark.	KOKY	Norfolk	WSVY	Toledo, Ohio	WIMX
Dayton, Ohio	WRNB	Los Angeles	KHHT	Orlando	WVBE	Washington, D.C.	WHUR
Detroit	WGPR			Philadelphia	WDAS		WMMJ
Flint, Mich.	WMXD						
	WDZZ						



POWER PLAYS

WRKS New York OM: John Mullen PD: Toya Beasley MD: Julie Gustines Emmis 212-242-9870

KHHT Los Angeles PD: Mike Marino APD: Ron Shapiro MD: Rick Nuhn Clear Channel 818-559-2252

WVAZ Chicago OM: Elroy Smith APD/MD: Armando Rivera Clear Channel 312-360-9000

WDAS Philadelphia VP/GM/MD: Joe Tamburro Dir/Pgm: Thea Mitchem APD/MD: Jo Ann Gamble Clear Channel 610-617-8500

WHUR Washington, DC PD/MD: David A. Dickinson Howard Univ. 202-806-3500

WMMJ Washington, DC PD: Kathy Brown MD: Mike Chase Radio One 301-306-1111

KMJQ Houston Acting PD: Tom Calococci MD: Sam Choce Radio One 713-623-2108

WHQT Miami PD: Derrick Brown APD/MD: Karen Vaughn Cox 954-584-7117

WMXD Detroit PD: Jamillah Muhammad Clear Channel 313-965-2000

KJLH Los Angeles PD/MD: Aundrea Russell TAXI 310-330-2200

KBLX San Francisco PD: Kevin Brown Inner City 415-284-1029

WZAK Cleveland OM: Kim Johnson MD: Bobby Rush Radio One 216-579-1111

WFXX Raleigh OM: Cy Young APD/MD: Jodi Berry Radio One 919-848-9736

WYLD New Orleans OM: Carla Boatner PD/MD: AJ Appleberry Clear Channel 504-827-6000

WQMG Greensboro PD: Alvin Stowe Entercom 336-605-5200

KRWP Houston PD/MD: Maurice Devoe Cumulus 713-300-3500

WWIN Baltimore PD: Tim Watts MD: Keith Fisher Magic 95.9 FM 410-332-8200

WBAV Charlotte PD: Terry Avery Infinity 704-333-0131

IMPACT!

AIRPLAY Monitor Nielsen Broadcast Data Systems

TOP 10 BOUND

PATTI LABELLE New Day (Def Soul Classics/IDJMG) 607/96

Table with columns: Station, Airplay, and song details for Patti LaBelle's 'New Day'.

MUSIQ Whoknows (Def Soul/IDJMG) 577/59

Table with columns: Station, Airplay, and song details for Musiq's 'Whoknows'.

R. KELLY Happy People (Jive/Zomba) 463/61

Table with columns: Station, Airplay, and song details for R. Kelly's 'Happy People'.

AIRPOWER NO SONGS QUALIFIED FOR AIRPOWER THIS WEEK

AIRPOWER BOUND

EN VOGUE Ooh Boy (33rd Street/Bayside) 313/46

AVANT Don't Take Your Love Away (Magic Johnson/Geffen/Interscope) 280/52

TAMIA Questions (Elektra/Atlantic) 267/57

RUBEN STUDDARD What If (JIRMG) 265/66

KINDRED THE FAMILY SOUL Stars (Hidden Beach/Epic/SUM) 214/16

CARL THOMAS Make It Alright (Bad Boy/UMRG) 212/62

GOAPELE Closer (Skyblaze/Columbia/SUM) 188/6

USHER Burn (LaFace/Zomba) 168/75

MONICA U Should've Known Better (JIRMG) 128/23

CALVIN RICHARDSON Not Like This (Hollywood) 98/10

TRINA BROUSSARD Losing My Mind (Motown/UMRG) 98/5

JESSE POWELL Did You Cry (Enchanted/Liquid 8) 72/12

CHART BOUND

BIG SHAUN I Go To Work (Savage) 62/31

MARIO WINANS FEAT. ENYA & P. DIDDY I Don't Wanna Know (Bad Boy/UMRG) 53/16

SLEEPY BROWN FEATURING OUTKAST I Can't Wait (DreamWorks/Interscope) 52/5

MEL WAITERS Smaller The Club (Waldox/Malaco) 49/1

TARRALYN RAMSEY Up Against All Odds (Casablanca/Universal/UMRG) 47/5

JOE FEATURING G-UINO Ride Wit U (Jive/Zomba) 46/9

AMEL LARRIEUX For Real (Blisslife) 42/4

FREDDIE JACKSON Say Yeah (Marland) 38/18

USHER FEATURING LIL JON & LUDACRIS Yeah! (LaFace/Zomba) 31/4

BAR-KAYS Holla If You Like That (Right Now/JEA) 27/4

H=Heavy (24+ Detections), M=Medium (12-23), L=Light (Under 12). Airpower awarded to songs appearing in the top 20 on both the Airplay and Audience charts for the first time with increases in both detections and audience.





## USA Network's Talent Show Makes A 'Star' Out Of Judge Billy Greenwood

by Ken Tucker

Every week on USA Network's "Nashville Star," Billy Greenwood is introduced as "one of the most popular disc jockeys in America." With his ever-growing media profile, that description is becoming increasingly apt.

Greenwood handles afternoons on KSD (the Bull) St. Louis, where he is based, and voice-tracks shifts on WSIX Nashville; WSSL Greenville, S.C.; and WKKT Charlotte, N.C. He recently added "TV personality" to his résumé when he signed on as a judge for this season of the reality/talent contest. Each week he joins Sony Nashville A&R executive Tracy Gershon and country duo the Warren Brothers to weigh in on the show's contestants.

Prior to moving to St. Louis, Greenwood was based at WSIX, where he was MD/afternoon driver. It was there that he first caught the attention of "Nashville Star" producers.



"They actually asked me to judge the first few rounds [last year]," he says. "We went over to the Country Music Hall of Fame and literally from three in the afternoon until just before midnight, Tracy Gershon and I, along with [Tennessean columnist] Brad Schmitt, just sat there [watching performances] in the Ford Theatre. Because it was Nashville, they had the producers in town and [were] filming. The producers really appreciated that Tracy and I had a mutual respect for each other but had completely different opinions."

Greenwood soon got a call from the TV execs asking if he would be interested in auditioning to be an on-camera judge. "To be honest with you, WSIX didn't really want me to do it," he says. "They thought that because we were right there in Nashville, any little thing that might be taken the wrong way might hurt a lot of us. I said, 'I appreciate that' and didn't audition for it the first year."

Last fall, the 31-year-old radio veteran returned to his home state of Missouri to be closer

to his son. At a local "Nashville Star" contest, he was again approached to audition as a judge for the show's second season. This time, he enthusiastically agreed.

The next step for Greenwood was a self-produced audition tape. "I had to take a video camera to work with me, following me around to show them what I do at work all day long," he says. "Then I had to do an interview [with the show's producers] on the speaker phone in the studio. I had to turn the camera around so that they could hear their questions and see me responding."

After sending the tape to producers and judging a regional final in Los Angeles with Gershon and the Warren Brothers, Greenwood got the job. Or did he? "I got the phone call that said that I got it," he recalls. "Then I got a phone call the next day that [said] they weren't sure that I got it. Then about a week before the show actually started on television, they told me that I got it again. It was a roller coaster ride,

but a great one."

### KEEPING IT BRIEF

Greenwood's next challenge was to hone his brevity skills. "The judges have 30 seconds combined to give an answer," he says. "God bless her, [but] when you've got Tracy Gershon on the panel, she's going to eat up about 20 of those 30 seconds."

"The tough thing is, if you can imagine, you listen to someone sing for 60 seconds and then, in your ear, you can hear the producer [talking] . . . You have something that you want to say, and then all of a sudden you hear 'Billy, just give me five words. Give me five words.' It's just amazing."

"A lot of times I watch the show and think 'I wish I had more time to say that,' but I didn't. For the first few episodes, I'd beat myself up. Finally you realize the bottom line is it's just a TV show. It's entertainment. [Now] I try not to take it too personally."

According to Greenwood, friends are quick to critique his performance. "It's tough because I have so many friends in radio, and they're like, 'Why didn't you let this person have it?' or 'Why didn't you say this?'" he says. "I just try to explain to them that this, unlike 'American Idol,' is more about the contestants and not so much about the judges. That's the bottom line. If time is going to be cut, it's going to be cut on the judges."

Whether through e-mail or phone calls, Greenwood's radio listeners also share their opinions. "In Nashville and St. Louis, it's pretty much seven out of 10 phone calls that end with 'Hey! Great job on "Nashville Star"' or 'I didn't agree with you, but it's still really cool to see you on television.'"

Despite its earlier hesitation, WSIX has now taken a more aggressive approach to Greenwood's participation in the show this year, running frequent promos touting his involvement, giving away tickets to the live show and even going so far as to name the station's spring money-giveaway promotion Cashville Star.

### SUDDENLY A CRITIC

The notoriety that comes with a weekly TV show has surprised Greenwood. "It's just amazing to me. After working in radio for the last 13 years and being on the television show for the last five weeks, I've had more people stop me on the street, in malls, in hotels," he says. "It's what I always thought radio was going to be

## Quest Pays Off In Hartford



WWYZ Hartford, Conn., recently raised more than \$825,000 during its "Quest for the Cure" radiothon for St. Jude Children's Research Hospital. MD Jay Thomas, front, is pictured interviewing Curb artists Amy Dalley and Rodney Atkins during the radiothon. Both artists answered phones and took pledges for more than an hour.

## RADIO CONCERT MONITOR

DATE	STATION	EVENT	PROMOTIONS DIRECTOR
May 5	WBEE Rochester, N.Y.	Guitars & Stars Showcase	Christine Neenan
		APPEARING: Sherrie Austin, Big & Rich, Andy Griggs, Blake Shelton, Gretchen Wilson	
May 19	KZSN Wichita, Kan.	Catch a Rising Star Party #19	Dondi Dawes
		APPEARING: Trent Willmon	
May 22	KZSN Wichita, Kan.	Big Balls and Bats Softball Tournament	Dondi Dawes
		APPEARING: Blue County, Craig Morgan, Rick Trevino	
May 29-31	WUBE Cincinnati	Taste of Cincinnati	Ron James
		APPEARING: Blue County (29), David Lee Murphy (29), Rodney Atkins (30), Kevin Denney (30), Rachel Proctor (30), Chely Wright (30), Buddy Jewell (31) Josh Turner (31)	
May 30	KPLX Dallas	Wolfdance	Marci Parrish
		APPEARING: Cooder Graw, Roger Creager, Eleven Hundred Springs, Kevin Fowler, Jack Ingram, Robert Earl Keen, Cory Morrow, Reckless Kelly, Charlie Robison, Aaron Watson	
June 5	WXTU Philadelphia	20th Anniversary Party	Mark Vizza
		APPEARING: Big & Rich, Blue County, Reba McEntire, Joe Nichols, Shedaisy, Gretchen Wilson	
June 5-6	WMIL Milwaukee	CountryFest	Enid Parkinson
		APPEARING: Billy Currington (5), Carolyn Dawn Johnson (5), Rushlow (5), Sawyer Brown (5), Keith Urban (5), Chris Cagle (6), Jo Dee Messina (6), Danielle Peck (6), Jimmy Wayne (6)	
June 23	KZSN Wichita, Kan.	Catch a Rising Star Party #20	Dondi Dawes
		APPEARING: the Jenkins	
July 10	WGNA Albany, N.Y.	Countryfest	Dick Stark
		APPEARING: Sherrie Austin, Terri Clark, Craig Morgan, Brad Paisley, Keith Urban	
July 31	KZSN Wichita, Kan.	Kissin' Country Fest	Dondi Dawes
		APPEARING: Against the Grain, Cross Canadian Ragweed, Billy Currington, Matt Engels Band, Lila McCann, Julie Roberts	

Let us monitor your event! Call Phyllis Stark at 615-321-4284 or e-mail pstark@airplaymonitor.com

## Smiling Stone



Lofton Creek artist Doug Stone, along with labelmate J. Michael Harter, last month helped WXBM Pensacola, Fla., raise about \$60,000 for the local Women and Children's Hospital. Stone is pictured with a tiny patient.

when I first got into it, because it's the way I looked at radio when I was growing up. I didn't expect to get this much recognition from being on the television show."

Another surprise to Greenwood is that his opinion about music now carries more perceived weight. "Everyone wants [me] to listen to a song by somebody they know and give my opinion of what I thought of it," he says. "All of a sudden, I'm some sort of a critic on everybody and every song. It's just funny."

While he is country radio's only representative on TV's current slate of "American Idol"-type shows, Greenwood is quick to say that he does not speak for all of radio when he judges.

"It's just my opinion," he says. "On the show I have said many, many times, 'It wouldn't get played on the radio.' I'm not saying [that no station would play it], but that, in my opinion, that's just not a song that would do well."

"I'm on in St. Louis, Nashville, Greenville and Charlotte. I see the playlists of these radio stations and, from what I just heard, it's just not going to make it on any of [those] radio stations."

Though he hasn't yet been asked, Greenwood would jump at the chance to return for the show's third season. "I noticed that the ratings have been up quite a bit from last year," he says. "I'm hoping that they'll go with the old theory that you don't change a good thing."



THIS WEEK	LAST WEEK	WKS. ON CHART	TITLE/IMPRINT/PROMOTION LABEL	ARTIST	DETECTIONS		AUDIENCE	
					TW	LW	MILLIONS	RANK
1	1	13	★★★★ <b>No. 1</b> ★★★★★ WHEN THE SUN GOES DOWN (RCA) 5 weeks at No. 1	KENNY CHESNEY & UNCLE KRACKER	5238	5272	41.622	1
2	2	22	YOU'LL THINK OF ME CAPITOL	KEITH URBAN	5099	4789	39.465	2
3	5	14	LETTERS FROM HOME WARNER BROS./WRN ★	JOHN MICHAEL MONTGOMERY	4526	4164	34.548	4
4	4	18	MAYBERRY LYRIC STREET	RASCAL FLATTS	4507	4439	35.507	3
5	3	27	SWEET SOUTHERN COMFORT COLUMBIA	BUDDY JEWELL	4316	4575	30.827	5
6	8	8	REDNECK WOMAN EPIC/EMN ★	GRETCHEN WILSON	3901	3358	29.256	6
7	7	27	PAINT ME A BIRMINGHAM DREAMWORKS	TRACY LAWRENCE	3888	3518	27.346	7
8	10	16	DESPERATELY MCA NASHVILLE ★	GEORGE STRAIT	3601	3236	25.552	8
9	12	9	LET'S BE US AGAIN BNA	LONESTAR	2979	2842	24.165	9
10	16	13	IF YOU EVER STOP LOVING ME COLUMBIA	MONTGOMERY GENTRY	2978	2772	21.650	10
11	15	12	THAT'S WHAT SHE GETS FOR LOVING ME ARISTA NASHVILLE ★	BROOKS & DUNN	2897	2780	21.314	11
12	11	29	GOOD LITTLE GIRLS ASYLUM-CURB	BLUE COUNTY	2886	2906	20.799	13
13	6	33	PERFECT RCA	SARA EVANS	2741	3635	20.916	12
14	14	24	SONGS ABOUT RAIN MCA NASHVILLE	GARY ALLAN	2678	2790	16.832	15
15	17	23	SIMPLE LIFE ARISTA NASHVILLE	CAROLYN DAWN JOHNSON	2581	2646	16.556	16
16	25	7	★★ AIRPOWER/GREATEST GAINER/MOST AIRPLAY ADDS ★★ WHISKEY GIRL (DREAMWORKS) ★	TOBY KEITH	2352	1551	18.611	14
17	20	16	LOCO AUDIUM/KOCH ★	DAVID LEE MURPHY	2112	1786	15.013	17
18	19	13	PASSENGER SEAT LYRIC STREET ★	SHEDAISY	2088	1959	13.332	18
19	22	21	I CAN'T SLEEP RCA	CLAY WALKER	1757	1679	10.975	20
20	24	16	★★ AIRPOWER ★★ SOMEBODY (MCA NASHVILLE)	REBA MCENTIRE	1723	1638	11.619	19
21	26	11	IT ONLY HURTS WHEN I'M BREATHING MERCURY ★	SHANIA TWAIN	1606	1396	10.026	21
22	28	16	I GOT A FEELIN' MERCURY	BILLY CURRINGTON	1211	1004	7.853	22
23	27	15	LAST ONE STANDING DREAMWORKS	EMERSON DRIVE	1202	1087	7.749	24
24	23	18	WILD WEST SHOW WARNER BROS./WRN	BIG & RICH	1169	1647	7.793	23
25	29	15	TOUGHER THAN NAILS BROKEN BOW ★	JOE DIFFIE	1074	986	6.759	26
26	30	8	I WANT TO LIVE LYRIC STREET ★	JOSH GRACIN	1028	872	6.242	28
27	31	11	THE WRONG GIRL MCA NASHVILLE ★	LEE ANN WOMACK	1005	869	5.877	30
28	33	10	SHE THINKS SHE NEEDS ME RCA ★	ANDY GRIGGS	924	825	6.157	29
29	34	4	WHISKEY LULLABY ARISTA NASHVILLE ★	BRAD PAISLEY FEATURING ALISON KRAUSS	895	687	6.792	25
30	32	15	I WANNA MAKE YOU CRY RCA ★	JEFF BATES	885	850	4.747	31
31	37	8	ME AND EMILY BNA ★	RACHEL PROCTOR	746	607	6.541	27
32	38	6	IF NOBODY BELIEVED IN YOU UNIVERSAL SOUTH ★	JOE NICHOLS	686	604	3.802	34
33	36	12	MEN DON'T CHANGE CURB	AMY DALLEY	678	630	3.601	35
34	35	15	FLIES ON THE BUTTER (YOU CAN'T GO HOME AGAIN) ASYLUM-CURB ★	WYNONNA WITH NAOMI JUDD	677	684	4.438	32
35	40	9	THANK GOD I'M A COUNTRY BOY VIEW 2/CURB ★	BILLY DEAN	581	528	4.103	33
36	41	5	BEER MAN COLUMBIA	TRENT WILLMON	558	486	2.419	39
37	39	11	BREAK DOWN HERE MERCURY	JULIE ROBERTS	552	528	2.230	40
38	42	8	WHY CAN'T WE ALL JUST GET A LONG NECK? ASYLUM-CURB	HANK WILLIAMS JR.	443	460	2.173	42
39	44	6	WHEN SOMEBODY KNOWS YOU THAT WELL WARNER BROS./WRN ★	BLAKE SHELTON	442	420	1.887	45
40	45	6	BLAME IT ON MAMA CAPITOL ★	THE JENKINS	403	355	2.699	37
41	47	6	BACK OF THE BOTTOM DRAWER VIVATON! ★	CHELY WRIGHT	383	312	2.226	41
42	50	3	HOW FAR RCA	MARTINA MCBRIDE	366	191	2.528	38
43	53	2	GIRLS LIE TOO MERCURY	TERRI CLARK	359	178	3.084	36
44	46	6	LET'S KILL SATURDAY NIGHT BNA ★	PINMONKEY	335	312	1.741	46
45	49	4	SOMEONE TO SHARE IT WITH CURB ★	RODNEY ATKINS	297	201	1.218	49
46	43	19	GUY LIKE ME REPUBLIC/UNIVERSAL SOUTH	PAT GREEN	296	458	1.947	43
47	52	4	YOU ARE DREAMWORKS ★	JIMMY WAYNE	266	187	1.630	47
48	57	3	ROUGH & READY CAPITOL	TRACE ADKINS	236	151	0.990	53
49	56	3	WHAT IT AIN'T MCA NASHVILLE ★	JOSH TURNER	235	164	0.950	54
50	58	2	SAVE A HORSE (RIDE A COWBOY) WARNER BROS./WRN	BIG & RICH	215	143	1.890	44
51	51	9	SICK AND TIRED UNIVERSAL SOUTH	CROSS CANADIAN RAGWEED	204	190	1.166	50
52	NEW		★★ HOT SHOT DEBUT ★★ LOOK AT US (DREAMWORKS) ★	CRAIG MORGAN	198	49	0.918	55
53	55	6	HOW'D I WIND UP IN JAMAICA RCA ★	TRACY BYRD	160	165	0.603	-
54	60	4	SMOKIN' GRASS EQUITY	SHANNON LAWSON	144	138	0.598	-
55	NEW		IN A REAL LOVE ARISTA NASHVILLE	PHIL VASSAR	140	126	1.070	51

### most airplay adds

**NEW STATIONS**

**TOBY KEITH** *Whiskey Girl (DreamWorks)* ★ **29**  
 KCCY, KFRG, KHAY, KHEY, KNIX, KRMD, KSON, KSSN, KVOO, KWNR, WESC, WEZL, WFRE, WGKX, WIRK, WKKO, WLWI, WNOE, WOKO, WQXX, WRBT, WROO, WSIX, WSM, WSOC, WYYZ, WXBM, WYNK, WYVO  
**Total Stations With Six Or More Detections: 117**  
**TOTAL DETECTIONS BY DAYPART: 6-10 13%, 10-3 20%, 3-7 17%, 7-12 23%, 12-6A 27%**

**MARTINA MCBRIDE** *How Far (RCA)* **19**  
 KBOI, KCCY, KFDI, KJIM, KILT, KMPS, KSCS, KSON, KXCC, KZSN, WCTK, WKHX, WKLB, WKXC, WNCY, WOKO, WPOR, WSTH, WWQM  
**Total Stations With Six Or More Detections: 29**  
**TOTAL DETECTIONS BY DAYPART: 6-10 7%, 10-3 20%, 3-7 16%, 7-12 24%, 12-6A 33%**

**DAVID LEE MURPHY** *Loco (Audiom/Koch)* ★ **18**  
 KAJA, KBOI, KGMV, KHAY, KZBR, KZLA, WDSY, WESC, WFRE, WJCL, WKKO, WNOE, WSM, WUSY, WWKA, WXBM, WXTU  
**Total Stations With Six Or More Detections: 116**  
**TOTAL DETECTIONS BY DAYPART: 6-10 12%, 10-3 20%, 3-7 15%, 7-12 23%, 12-6A 30%**

**JOSH GRACIN** *I Want To Live (Lyric Street)* ★ **14**  
 KTEX, WCOL, WKIS, WKLB, WLWI, WNKT, WOKQ, WQBE, WQXK, WSIX, WSSL, WUSJ, WXBO, WYRK  
**Total Stations With Six Or More Detections: 76**  
**TOTAL DETECTIONS BY DAYPART: 6-10 11%, 10-3 18%, 3-7 16%, 7-12 24%, 12-6A 31%**

**TERRI CLARK** *Girls Lie Too (Mercury)* **13**  
 KKCS, KMPS, KRKY, KSON, KWJJ, KYGO, KZSN, WAMZ, WIRK, WIVK, WKHX, WOKO, WSTH  
**Total Stations With Six Or More Detections: 20**  
**TOTAL DETECTIONS BY DAYPART: 6-10 10%, 10-3 17%, 3-7 18%, 7-12 20%, 12-6A 35%**

## GREATEST GAINERS® COUNTRY

INCREASE IN DETECTIONS

**TOBY KEITH** • *Whiskey Girl (DreamWorks)* ★ **+801**  
 KVOO +30, WIRK +21, WROO +20, WSOC +19, KAJA +18, WOGI +18, KSON +18, WFRE +18, KYGO +17, WKHX +15

**GRETCHEN WILSON** • *Redneck Woman (Epic/EMN)* ★ **+543**  
 KRMD +26, WYNK +25, KZSN +25, WLXX +23, KXXY +21, KWJJ +19, KPLX +18, KKCS +17, WGKX +17, WNKT +16

**TRACY LAWRENCE** • *Paint Me A Birmingham (DreamWorks)* **+370**  
 KFRG +28, KZSN +19, WMIL +18, WQXK +18, WRNS +16, KAJA +15, WSM +15, WJCL +13, WFRE +12

**GEORGE STRAIT** • *Desperately (MCA Nashville)* ★ **+365**  
 WYPY +34, WUBE +21, WDAF +19, KDRK +17, WSTH +17, WKIS +16, WWGR +15, WNKT +13, WGAR +13, WIVK +13

**JOHN MICHAEL MONTGOMERY** • *Letters From Home (Warner Bros./WRN)* ★ **+362**  
 WYPY +35, WNKT +23, KASE +21, KWJJ +18, WQXK +18, WCAT +17, WMIL +15, WUBE +15, KTEX +15, WSM +13

## HitPredictor™

DATA PROVIDED BY PROMOSQUAD™

NEW RELEASES WITH TOP 10 CALLOUT POTENTIAL		RECENTLY TESTED SONGS WITH TOP 10 CALLOUT POTENTIAL	
★ JIMMY WAYNE	You Are DREAMWORKS	81.1	1 JEFF BATES I Wanna Make You Cry RCA 94.0
★ CHELY WRIGHT	Back Of The Bottom Drawer VIVATON!	77.9	2 JOSH TURNER What It Ain't MCA 93.9
★ CRAIG MORGAN	Look At Us BROKEN BOW	69.4	3 BILLY DEAN Thank God I'm A Country Boy CURB 93.7
			4 BRAD PAISLEY Whiskey Lullaby ARISTA 93.2
			5 BROOKS & DUNN That's What She Gets For Loving Me ARISTA 92.0
			6 BLAKE SHELTON When Somebody Knows You That Well WARNER BROS. 87.2
			7 JOE NICHOLS If Nobody Believed In You UNIVERSAL SOUTH 86.7

See legend on HitPredictor page.

THIS WEEK	LAST WEEK	WKS. ON CHART	TITLE/IMPRINT/PROMOTION LABEL	ARTIST	DETECTIONS		AUDIENCE	
					TW	LW	MILLIONS	RANK
56	54	5	IN THESE LAST FEW DAYS MCA NASHVILLE	VINCE GILL	135	171	0.756	58
57	NEW		I GO BACK BNA	KENNY CHESNEY	127	77	1.400	48
58	RE-ENTRY		SUNDAY MORNING AND SATURDAY NIGHT MERCURY	JAMES OTTO	121	110	0.406	-
59	NEW		THE BOOGIE MAN EQUITY	CLINT BLACK	106	26	0.251	-
60	NEW		ALWAYS WANTING MORE (BREATHLESS) WARNER BROS./WRN ★	LANE TURNER	105	89	0.319	-

Songs ranked by number of detections. ○ Songs showing an increase in detections over the previous week, regardless of chart movement. A song will also receive a bullet if its percentage loss in detections does not exceed the percentage of monitored station downtime for the format. Airpower awarded to songs appearing in the top 20 on both the Airplay and Audience charts for the first time with increases in both detections and audience. Greatest Gainer awarded to the song with the largest increase in detections. Most Airplay Adds awarded to the song registering six or more detections at the most stations for the first time this week. A song with a gain in detections over the previous week is placed first if tied with a song with a decline over the same period. When tied songs are each gaining detections or each losing detections, the song being played on more stations is placed first. Songs below the top 15 become recurrenents and are removed from the chart after 20 weeks.



## THE WRIGHT SONG FOR YOUR LISTENERS

# CHELY WRIGHT "Back Of The Bottom Drawer"

**(47) to (41) BB/Monitor** HitPredictor Tested 77.9 for Top 10 Callout Potential!!

**KZLA/LOS ANGELES** - 2nd Week Of Top 10 Callout With Top 5 Passion Score - Converted Light To Medium  
**WUBE/CINCINNATI** - 2nd Most Requested Record On The Station - Immediate Phones - Converted to Medium This Week  
**WKHX/ATLANTA** - Consistently In Top 8 @ 8 Since Added **KFKF/KANSAS CITY** - #1 Most Requested - 4 Weeks In A Row!  
**KZSN/WICHITA** - #1 Requests - Converts Day Part To Medium  
**WWQM/MADISON, WI** - First Research In - #8 Out Of 30 Songs In Target Females  
 - Converted Light To Medium This Week - One Of Our Top Requested Songs!

VIVATON! RECORDS



### KZLA Los Angeles

OM: R.J. Curtis  
APD/MD: Tony Campos  
Emmis 323-882-8000

TH	LW	1	2	3	4	5	6	7	8	9	10	11	12	13	14	15	16	17	18	19	20	21	22	23	24	25	26	27	28	29	30
		1	2	3	4	5	6	7	8	9	10	11	12	13	14	15	16	17	18	19	20	21	22	23	24	25	26	27	28	29	30
		1	2	3	4	5	6	7	8	9	10	11	12	13	14	15	16	17	18	19	20	21	22	23	24	25	26	27	28	29	30

### KPLX Dallas

PD: Paul Williams  
APD: Smokey Rivers  
MD: Cody Alan  
Susquehanna 214-526-2400

TH	LW	1	2	3	4	5	6	7	8	9	10	11	12	13	14	15	16	17	18	19	20	21	22	23	24	25	26	27	28	29	30
		1	2	3	4	5	6	7	8	9	10	11	12	13	14	15	16	17	18	19	20	21	22	23	24	25	26	27	28	29	30
		1	2	3	4	5	6	7	8	9	10	11	12	13	14	15	16	17	18	19	20	21	22	23	24	25	26	27	28	29	30

### WUSN Chicago

APD/MD: Evan Kroft  
Infinity 312-649-0099

TH	LW	1	2	3	4	5	6	7	8	9	10	11	12	13	14	15	16	17	18	19	20	21	22	23	24	25	26	27	28	29	30
		1	2	3	4	5	6	7	8	9	10	11	12	13	14	15	16	17	18	19	20	21	22	23	24	25	26	27	28	29	30
		1	2	3	4	5	6	7	8	9	10	11	12	13	14	15	16	17	18	19	20	21	22	23	24	25	26	27	28	29	30

### WKHX Atlanta

OM: Mark Richards  
MD: Johnny Gray  
ABC/Disney 770-955-0101

TH	LW	1	2	3	4	5	6	7	8	9	10	11	12	13	14	15	16	17	18	19	20	21	22	23	24	25	26	27	28	29	30
		1	2	3	4	5	6	7	8	9	10	11	12	13	14	15	16	17	18	19	20	21	22	23	24	25	26	27	28	29	30
		1	2	3	4	5	6	7	8	9	10	11	12	13	14	15	16	17	18	19	20	21	22	23	24	25	26	27	28	29	30

### KSCS Dallas

OM: Ted Stecker  
APD/MD: Chris Huff  
ABC/Disney 817-695-0800

TH	LW	1	2	3	4	5	6	7	8	9	10	11	12	13	14	15	16	17	18	19	20	21	22	23	24	25	26	27	28	29	30
		1	2	3	4	5	6	7	8	9	10	11	12	13	14	15	16	17	18	19	20	21	22	23	24	25	26	27	28	29	30
		1	2	3	4	5	6	7	8	9	10	11	12	13	14	15	16	17	18	19	20	21	22	23	24	25	26	27	28	29	30

### WXTU Philadelphia

OM: Bob McKay  
APD/MD: Cadillac Jack  
Beasley 610-667-9000

TH	LW	1	2	3	4	5	6	7	8	9	10	11	12	13	14	15	16	17	18	19	20	21	22	23	24	25	26	27	28	29	30
		1	2	3	4	5	6	7	8	9	10	11	12	13	14	15	16	17	18	19	20	21	22	23	24	25	26	27	28	29	30
		1	2	3	4	5	6	7	8	9	10	11	12	13	14	15	16	17	18	19	20	21	22	23	24	25	26	27	28	29	30

### KMPS Seattle

OM/PD: Becky Brenner  
MD: Tony Thomas  
Infinity 206-805-0941

TH	LW	1	2	3	4	5	6	7	8	9	10	11	12	13	14	15	16	17	18	19	20	21	22	23	24	25	26	27	28	29	30
		1	2	3	4	5	6	7	8	9	10	11	12	13	14	15	16	17	18	19	20	21	22	23	24	25	26	27	28	29	30
		1	2	3	4	5	6	7	8	9	10	11	12	13	14	15	16	17	18	19	20	21	22	23	24	25	26	27	28	29	30

### WMZQ Washington, DC

VP/Pgm: Jeff Wyatt  
Clear Channel 301-231-8231

TH	LW	1	2	3	4	5	6	7	8	9	10	11	12	13	14	15	16	17	18	19	20	21	22	23	24	25	26	27	28	29	30
		1	2	3	4	5	6	7	8	9	10	11	12	13	14	15	16	17	18	19	20	21	22	23	24	25	26	27	28	29	30
		1	2	3	4	5	6	7	8	9	10	11	12	13	14	15	16	17	18	19	20	21	22	23	24	25	26	27	28	29	30

### WYCD Detroit

PD: Mac Daniels  
APD/MD: Ron Chatman  
Infinity 248-799-0600

TH	LW	1	2	3	4	5	6	7	8	9	10	11	12	13	14	15	16	17	18	19	20	21	22	23	24	25	26	27	28	29	30
		1	2	3	4	5	6	7	8	9	10	11	12	13	14	15	16	17	18	19	20	21	22	23	24	25	26	27	28	29	30
		1	2	3	4	5	6	7	8	9	10	11	12	13	14	15	16	17	18	19	20	21	22	23	24	25	26	27	28	29	30

### KNIX Phoenix

PD: Shaun Holly  
MD: Gwen Foster  
Clear Channel 480-966-6236

TH	LW	1	2	3	4	5	6	7	8	9	10	11	12	13	14	15	16	17	18	19	20	21	22	23	24	25	26	27	28	29	30
		1	2	3	4	5	6	7	8	9	10	11	12	13	14	15	16	17	18	19	20	21	22	23	24	25	26	27	28	29	30
		1	2	3	4	5	6	7	8	9	10	11	12	13	14	15	16	17	18	19	20	21	22	23	24	25	26	27	28	29	30

### KYGO Denver

PD: Joel Burke  
Jefferson Pilot 303-321-0950

TH	LW	1	2	3	4	5	6	7	8	9	10	11	12	13	14	15	16	17	18	19	20	21	22	23	24	25	26	27	28	29	30
		1	2	3	4	5	6	7	8	9	10	11	12	13	14	15	16	17	18	19	20	21	22	23	24	25	26	27	28	29	30
		1	2	3	4	5	6	7	8	9	10	11	12	13	14	15	16	17	18	19	20	21	22	23	24	25	26	27	28	29	30

### WPOC Baltimore

Dir. of Operations: Scott Lindy  
APD/MD: Michael J.  
Clear Channel 410-366-3693

TH	LW	1	2	3	4	5	6	7	8	9	10	11	12	13	14	15	16	17	18	19	20	21	22	23	24	25	26	27	28	29	30
		1	2	3	4	5	6	7	8	9	10	11	12	13	14	15	16	17	18	19	20	21	22	23	24	25	26	27	28	29	30
		1	2	3	4	5	6	7	8	9	10	11	12	13	14	15	16	17	18	19	20	21	22	23	24	25	26	27	28	29	30

### KILT Houston

OM/PD: Jeff Garrison  
Infinity 713-881-5100

TH	LW	1	2	3	4	5	6	7	8	9	10	11	12	13	14	15	16	17	18	19	20	21	22	23	24	25	26	27	28	29	30
		1	2	3	4	5	6	7	8	9	10	11	12	13	14	15	16	17	18	19	20	21	22	23	24	25	26	27	28	29	30
		1	2	3	4	5	6	7	8	9	10	11	12	13	14	15	16	17	18	19	20	21	22	23	24	25	26	27	28	29	30

### KEEY Minneapolis

VP/Pgm: Gregg Swedberg  
APD/MD: Travis Moon  
Clear Channel 952-417-3000

TH	LW	1	2	3	4	5	6	7	8	9	10	11	12	13	14	15	16	17	18	19	20	21	22	23	24	25	26	27	28	29	30
		1	2	3	4	5	6	7	8	9	10	11	12	13	14	15	16	17	18	19	20	21	22	23	24	25	26	27	28	29	30
		1	2	3	4	5	6	7	8	9	10	11	12	13	14	15	16	17	18	19	20	21	22	23	24	25	26	27	28	29	30

### WIL St. Louis

PD: Greg Mozingo  
APD/MD: Dan Montana  
Bonneville 314-983-6000



# COUNTRY **WPL** AIRPLAY **Monitor** **PL** **LLS**

**FOR WEEK ENDING APRIL 18, 2004**

Songs ranked by number of detections. Playlists are listed in order of TSA weekly cume, beginning with the highest-cuming station. Cumes are updated twice yearly following the release of the spring and fall Arbitron surveys. The number of stations shown each week varies depending upon space.

Nielsen Broadcast Data Systems denotes songs with 6 or more detections at station for first time this week.

**WKIS Miami**  
 PD: Bob Barnett  
 MD: Darlene Evans  
 Beasley 305-654-1700

**99.9 KISS COUNTRY**

	TW	LW
1 John Michael Montgomery Letters From Ho	39	37
2 Keith Urban You'll Think Of Me	39	38
3 Kenny Chesney & Uncle Kracke When The S	39	39
4 Rascal Flatts Mayberry	39	40
5 Buddy Jewell Sweet Southern Comfort	39	39
6 Lonestar Let's Be Us Again	37	27
7 George Strait Desperately	30	14
8 Gretchen Wilson Redneck Woman	30	27
9 Dierks Bentley My Last Name	29	29
10 Reba McEntire Somebody	29	29
11 Toby Keith American Soldier	24	31
12 Carolyn Dawn Johnson Simple Life	23	14
13 Gary Allan Songs About Rain	23	24
14 Alan Jackson Remember When	23	24
15 Blue County Good Little Girls	20	18
16 Emerson Drive Last One Standing	19	10
17 Terril Clark I Wanna Do It All	17	19
18 Sara Evans Perfect	17	29
19 Kelly Chesney There Goes My Life	16	11
20 Keith Urban You'll Think Of Me	16	12
21 SheDaisy Passenger Seat	16	13
22 Tracy Lawrence Paint Me A Birmingham	15	9
23 David Lee Murphy Loco	15	14
24 Montgomery Gentry If You Ever Stop Low	14	18
25 Alan Jackson & Jimmy Buffett It's Five	14	18
26 Blue County Good Little Girls	13	12
27 Brooks & Dunn That's What She Gets For	13	14
28 Toby Keith I Love This Bar	13	15
29 Kenny Chesney There Goes My Life	11	10
30 Lee Ann Womack The Wrong Girl	11	10

AA Josh Gracin I Want To Live 8 4

**KMLE Phoenix**  
 PD: Jay McCarly  
 APD/MD: Dave Collins  
 Infinity 602-258-8181

**94.7 J&B**

	TW	LW
1 Rascal Flatts Mayberry	48	46
2 Kenny Chesney & Uncle Kracke When The S	47	48
3 Tracy Lawrence Paint Me A Birmingham	45	44
4 John Michael Montgomery Letters From Ho	43	46
5 Keith Urban You'll Think Of Me	42	42
6 Brian McComas You're In My Head	41	46
7 Buddy Jewell Sweet Southern Comfort	41	47
8 Vince Gill In These Last Few Days	31	33
9 Gretchen Wilson Redneck Woman	29	27
10 Blue County Good Little Girls	29	29
11 George Strait Desperately	28	27
12 Lonestar Let's Be Us Again	28	23
13 Sara Evans Perfect	28	28
14 Alan Jackson & Jimmy Buffett It's Five	25	22
15 Jimmy Wayne I Love You This Much	25	24
16 Gary Allan Songs About Rain	24	24
17 Billy Dean Thank God I'm A Country Boy	24	24
18 Tim McGraw Watch The Wind Blow By	24	25
19 Sheryl Crow The First Cut Is The Deepest	24	26
20 Martina McBride In My Daughter's Eyes	23	21
21 Alan Jackson Remember When	23	22
22 Hank Williams Jr. Why Can't I Be All Just	23	23
23 Toby Keith Duet With Willie Beer For M	23	24
24 Tracy Lawrence Paint Me A Birmingham	23	24
25 Montgomery Gentry If You Ever Stop Low	21	19
26 Amy Dalley Men Don't Change	21	21
27 Brad Paisley Live It Up	21	23
28 David Lee Murphy Loco	20	18
29 Kelly Chesney There Goes My Life	19	19
30 Carolyn Dawn Johnson Simple Life	19	19

AA Emerson Drive Last One Standing 7 3  
 AA Trent Willmon Beer Man 7 5  
 AA Phil Vassar In A Real Love 6 1

**WQDR Raleigh**  
 PD: Lisa McKay  
 APD/MD: Mike Biddle  
 Curtis Media 919-876-6464

**94.7 J&B**

	TW	LW
1 Toby Keith I Love This Bar	43	41
2 Brad Paisley Live It Up	42	37
3 Kenny Chesney & Uncle Kracke When The S	42	42
4 Alan Jackson Remember When	40	41
5 MercyMe I Can Only Imagine	40	43
6 Toby Keith American Soldier	40	43
7 Alan Jackson & Jimmy Buffett It's Five	39	44
8 Gretchen Wilson Redneck Woman	29	29
9 Keith Urban You'll Think Of Me	28	26
10 Kenny Chesney & Uncle Kracke When The S	28	26
11 Gary Allan Songs About Rain	26	21
12 Tracy Lawrence Paint Me A Birmingham	26	28
13 Clay Walker I Can't Sleep	25	22
14 David Lee Murphy Loco	25	22
15 Sara Evans Perfect	25	25
16 Rascal Flatts Mayberry	24	24
17 Buddy Jewell Sweet Southern Comfort	24	29
18 John Michael Montgomery Letters From Ho	23	21
19 Sheryl Crow The First Cut Is The Deepest	23	21
20 Jeff Bates I Wanna Make You Cry	23	20
21 Clint Black Spind My Time	22	20
22 Martina McBride In My Daughter's Eyes	21	23
23 Carolyn Dawn Johnson Simple Life	20	15
24 Alan Jackson Remember When	20	25
25 Montgomery Gentry If You Ever Stop Low	20	20
26 Montgomery Gentry If You Ever Stop Low	18	12
27 Shania Twain It Only Hurts When I'm Bre	17	17
28 Lonestar Let's Be Us Again	17	14
29 Blue County Good Little Girls	17	14
30 Tim McGraw Red Rag Top	13	13

AA Trent Willmon Beer Man 7 1

**WDBT Grand Rapids**  
 OM: Doug Montgomery  
 MD: Dave Taft  
 Clear Channel 616-459-1919

**93.9**

	TW	LW
1 John Michael Montgomery Letters From Ho	38	32
2 Keith Urban You'll Think Of Me	38	34
3 George Strait Desperately	36	36
4 Kenny Chesney & Uncle Kracke When The S	35	27
5 Gretchen Wilson Redneck Woman	32	28
6 Montgomery Gentry If You Ever Stop Low	30	29
7 Rascal Flatts Mayberry	30	29
8 Tracy Lawrence Paint Me A Birmingham	29	26
9 Rachel Proctor Me And Emily	29	26
10 Sara Evans Perfect	27	26
11 Dierks Bentley My Last Name	27	27
12 Joe Nichols I Nobody Believed In You	26	22
13 Carolyn Dawn Johnson Simple Life	26	24
14 Blue County Good Little Girls	25	24
15 Brooks & Dunn That's What She Gets For	26	26
16 Lonestar Let's Be Us Again	25	25
17 Toby Keith Whiskey Girl	25	25
18 Buddy Jewell Sweet Southern Comfort	25	27
19 Brad Paisley Featuring Aliso Whiskey Lu	25	27
20 Jeff Bates I Wanna Make You Cry	21	7
21 Randy Travis Three Wooden Crosses	19	16
22 Keith Urban You'll Think Of Me	18	12
23 Billy Dean Thank God I'm A Country Boy	18	15
24 Sara Evans Perfect	18	15
25 Dierks Bentley What Was I Thinkin'	17	15
26 Kenny Chesney There Goes My Life	16	14
27 Brian McComas You're In My Head	15	8
28 Pat Green Wave On Wave	15	13
29 Clay Walker I Can't Sleep	14	12
30 Keith Urban You'll Think Of Me	15	15

AA No Airplay Adds This Week

**WAMZ Louisville**  
 VP/Pgm: Kelly Carls  
 PD/MD: Coyote Calhoun  
 Clear Channel 502-582-7840

**93.9**

	TW	LW
1 Keith Urban You'll Think Of Me	47	44
2 Kenny Chesney & Uncle Kracke When The S	43	41
3 Tracy Lawrence Paint Me A Birmingham	42	37
4 Buddy Jewell Sweet Southern Comfort	35	27
5 Rascal Flatts Mayberry	35	39
6 John Michael Montgomery Letters From Ho	33	31
7 Gretchen Wilson Redneck Woman	33	35
8 Toby Keith Whiskey Girl	32	25
9 George Strait Desperately	29	25
10 Lonestar Let's Be Us Again	29	31
11 Gary Allan Songs About Rain	29	36
12 Blue County Good Little Girls	29	21
13 Montgomery Gentry If You Ever Stop Low	22	21
14 David Lee Murphy Loco	22	22
15 Brooks & Dunn That's What She Gets For	21	21
16 SheDaisy Passenger Seat	20	22
17 Reba McEntire Somebody	20	17
18 Shania Twain It Only Hurts When I'm Bre	19	18
19 Big & Rich Wild West Show	19	18
20 Conway Twitty Desperado Love	18	20
21 Brian McComas You're In My Head	18	20
22 Jeff Bates I Wanna Make You Cry	17	18
23 Josh Turner Long Black Train	17	18
24 Sara Evans Perfect	17	18
25 Joe Diffie Tougher Than Nails	16	15
26 Carolyn Dawn Johnson Simple Life	15	22
27 Terril Clark Girls Lie Too	14	16
28 Trace Adkins Not Wanna Be Me	14	15
29 Billy Currington I Got A Feelin'	14	12
30 Keith Urban You'll Think Of Me	12	10

AA Terril Clark Girls Lie Too 14 0  
 AA Trace Adkins Rough & Ready 10 1  
 AA Rachel Proctor Me And Emily 6 0

**WMIL Milwaukee**  
 OM/PO: Kerry Wolfe  
 MD: Mitch Morgan  
 Clear Channel 414-545-8900

**FM 106**

	TW	LW
1 Kenny Chesney & Uncle Kracke When The S	51	51
2 John Michael Montgomery Letters From Ho	49	34
3 Tracy Lawrence Paint Me A Birmingham	46	38
4 Rascal Flatts Mayberry	46	46
5 Buddy Jewell Sweet Southern Comfort	46	48
6 Keith Urban You'll Think Of Me	44	46
7 Blue County Good Little Girls	41	34
8 George Strait Desperately	31	38
9 Toby Keith Whiskey Girl	29	26
10 Montgomery Gentry If You Ever Stop Low	26	22
11 Gretchen Wilson Redneck Woman	26	28
12 Lonestar Let's Be Us Again	23	28
13 Dierks Bentley My Last Name	23	23
14 Gary Allan Songs About Rain	23	23
15 Carolyn Dawn Johnson Simple Life	22	24
16 Brooks & Dunn That's What She Gets For	22	24
17 David Lee Murphy Loco	21	24
18 Big & Rich Wild West Show	21	20
19 Sara Evans Perfect	21	20
20 Brian McComas You're In My Head	20	21
21 Emerson Drive Last One Standing	18	14
22 Alan Jackson Remember When	18	17
23 Toby Keith American Soldier	18	18
24 Jimmy Wayne I Love You This Much	18	13
25 Reba McEntire Somebody	15	10
26 Clay Walker I Can't Sleep	15	13
27 SheDaisy Passenger Seat	15	13
28 Tracy Byrd Drinkin' Bone	15	18
29 Kenny Chesney There Goes My Life	14	17
30 Brad Paisley Live It Up	14	17

AA Billy Currington I Got A Feelin' 12 4  
 AA Joe Diffie Tougher Than Nails 11 4  
 AA Brad Paisley Featuring Aliso Whiskey Lu 6 3

**WWYZ Hartford**  
 PD: Justin Case  
 MD: Jay Thomas  
 Clear Channel 860-723-6000

**92.5**

	TW	LW
1 Kenny Chesney & Uncle Kracke When The S	45	45
2 Keith Urban You'll Think Of Me	40	46
3 John Michael Montgomery Letters From Ho	39	43
4 Buddy Jewell Sweet Southern Comfort	37	43
5 Rascal Flatts Mayberry	31	36
6 Tracy Lawrence Paint Me A Birmingham	31	39
7 John Michael Montgomery Letters From Ho	31	36
8 Toby Keith American Soldier	31	36
9 George Strait Desperately	28	29
10 Blue County Good Little Girls	26	29
11 Alan Jackson Remember When	25	30
12 Lonestar Let's Be Us Again	24	30
13 Sara Evans Perfect	24	36
14 Brooks & Dunn That's What She Gets For	23	25
15 Montgomery Gentry If You Ever Stop Low	23	27
16 Reba McEntire Somebody	22	26
17 Gretchen Wilson Redneck Woman	22	26
18 Carolyn Dawn Johnson Simple Life	20	22
19 Shania Twain It Only Hurts When I'm Bre	20	22
20 Brian McComas You're In My Head	16	20
21 Gary Allan Songs About Rain	16	22
22 Clint Black Spind My Time	16	25
23 Dierks Bentley What Was I Thinkin'	13	10
24 Keith Urban You'll Think Of Me	13	10
25 David Lee Murphy Loco	13	10
26 Dierks Bentley My Last Name	13	18
27 Toby Keith Whiskey Girl	12	0
28 Brooks & Dunn Red Dirt Road	12	10
29 SheDaisy Passenger Seat	12	10
30 Toby Keith I Love This Bar	12	12

AA Toby Keith Whiskey Girl 12 0

**WUBE Cincinnati**  
 OM: Tim Closson  
 APD: Kathy O'Connor  
 MD: Duke Hamilton  
 Infinity 513-699-5105

**92.5**

	TW	LW
1 George Strait Desperately	46	25
2 Keith Urban You'll Think Of Me	46	42
3 Kenny Chesney & Uncle Kracke When The S	46	43
4 Gretchen Wilson Redneck Woman	46	43
5 Tracy Lawrence Paint Me A Birmingham	44	41
6 John Michael Montgomery Letters From Ho	40	45
7 Clint Black Spind My Time	38	41
8 Buddy Jewell Sweet Southern Comfort	38	41
9 Sara Evans Perfect	35	24
10 Toby Keith I Love This Bar	27	10
11 Alan Jackson Remember When	27	10
12 Tim McGraw Watch The Wind Blow By	27	28
13 Rascal Flatts Mayberry	27	36
14 Brooks & Dunn Red Dirt Road	26	10
15 Montgomery Gentry If You Ever Stop Low	24	19
16 Lonestar Let's Be Us Again	23	19
17 Carolyn Dawn Johnson Simple Life	22	21
18 Shania Twain It Only Hurts When I'm Bre	22	21
19 Lonestar Let's Be Us Again	21	19
20 Billy Currington I Got A Feelin'	20	15
21 Chely Wright Back On The Bottom Drawer	20	21
22 John Michael Montgomery Letters From Ho	19	17
23 SheDaisy Passenger Seat	19	17
24 Toby Keith Whiskey Girl	16	11
25 Brooks & Dunn Red Dirt Road	16	16
26 Josh Turner Long Black Train	16	17
27 Rascal Flatts Mayberry	15	15
28 George Strait Desperately	15	11
29 Brad Paisley Live It Up	15	19
30 Joe Nichols Brokenheartsville	15	23

AA David Lee Murphy Loco 11 2  
 AA Shania Twain It Only Hurts When I'm Bre 7 1

**WUSY Chattanooga**  
 VP Pgm: Clay Hunnicutt  
 OM: Kris Van Dyke  
 MD: Bill Poindexter  
 Clear Channel 423-892-3333

**101**

	TW	LW
1 Buddy Jewell Sweet Southern Comfort	36	33
2 Kenny Chesney & Uncle Kracke When The S	35	34
3 Gretchen Wilson Redneck Woman	34	34
4 Keith Urban You'll Think Of Me	34	34
5 Tim McGraw Watch The Wind Blow By	31	31
6 Alan Jackson Remember When	30	25
7 Brad Paisley Live It Up	30	25
8 Buddy Jewell Sweet Southern Comfort	28	41
9 Tracy Lawrence Paint Me A Birmingham	28	24
10 Toby Keith I Love This Bar	25	28
11 Pat Green Wave On Wave	25	30
12 Martina McBride In My Daughter's Eyes	24	23
13 Keith Urban You'll Think Of Me	24	24
14 Sara Evans Perfect	22	36
15 Rascal Flatts I Miss	22	19
16 Gary Allan Songs About Rain	19	14
17 Brooks & Dunn That's What She Gets For	19	16
18 Shania Twain It Only Hurts When I'm Bre	19	15
19 Lonestar Let's Be Us Again	17	15
20 Montgomery Gentry If You Ever Stop Low	17	16
21 Chely Wright Back On The Bottom Drawer	17	17
22 John Michael Montgomery Letters From Ho	17	19
23 SheDaisy Passenger Seat	17	19
24 Toby Keith Whiskey Girl	16	11
25 Brooks & Dunn Red Dirt Road	16	16
26 Josh Turner Long Black Train	16	17
27 Rascal Flatts Mayberry	15	15
28 George Strait Desperately	15	11
29 Brad Paisley Live It Up	15	19
30 Joe Nichols Brokenheartsville	15	23

AA David Lee Murphy Loco 11 2  
 AA Blake Shelton When Somebody Knows You T 7 2  
 AA Josh Gracin I Want To Live 7 3

**WSSL Greenville**  
 OM/PO: Scott Johnson  
 APD/MD: Kix Layton  
 Clear Channel 864-242-1005

**100FM**

	TW	LW
1 Brad Paisley Little Moments	48	46
2 Toby Keith American Soldier	47	44
3 Kenny Chesney & Uncle Kracke When The S	44	44
4 Josh Turner Long Black Train	45	47
5 Alan Jackson Remember When	44	43
6 Kenny Chesney There Goes My Life	43	43
7 Tim McGraw Watch The Wind Blow By	38	46
8 Gretchen Wilson Redneck Woman	38	42
9 Keith Urban You'll Think Of Me	26	27
10 Keith Urban You'll Think Of Me	25	22
11 Gretchen Wilson Redneck Woman	25	25
12 Rascal Flatts Mayberry	25	27
13 Tracy Lawrence Paint Me A Birmingham	24	19
14 Montgomery Gentry If You Ever Stop Low	24	19
15 Craig Morgan Almost Home	24	21
16 Brooks & Dunn Red Dirt Road	24	21
17 John Michael Montgomery Letters From Ho	24	22
18 Rascal Flatts Mayberry	24	22
19 Blue County Good Little Girls	22	22
20 Trace Adkins Then They Do	22	25
21 Lonestar Let's Be Us Again	22	26
22 John Michael Montgomery Letters From Ho	21	23
23 SheDaisy Passenger Seat	21	23
24 Carolyn Dawn Johnson Simple Life	20	20
25 Gary Allan Songs About Rain	20	23
26 Alan Jackson & Jimmy Buffett It's Five	20	25
27 SheDaisy Passenger Seat	18	17
28 Brooks & Dunn Red Dirt Road	18	18
29 Kelly Chesney There Goes My Life	18	24
30 Toby Keith Whiskey Girl	17	14

AA Blake Shelton When Somebody Knows You T 7 2  
 AA Josh Gracin I Want To Live 7 3

**WESC Greenville**  
 OM/PO: Scott Johnson  
 MD: John Landrum  
 Clear Channel 864-242-4660

**92.5 WESC**

	TW	LW
1 Kenny Chesney & Uncle Kracke When The S	36	39
2 Buddy Jewell Sweet Southern Comfort	35	37
3 Alan Jackson Remember When	33	33
4 Josh Turner Long Black Train	33	34
5 Toby Keith American Soldier	33	34
6 Kenny Chesney There Goes My Life	32	34
7 Brad Paisley Live It Up	32	35
8 Keith Urban You'll Think Of Me	30	34
9 Tim McGraw Watch The Wind Blow By	29	36
10 Reba McEntire Somebody	24	22
11 Brooks & Dunn That's What She Gets For	23	22
12 Gary Allan Songs About Rain	23	23
13 Blue County Good Little Girls	22	23
14 John Michael Montgomery Letters From Ho	22	21
15 Keith		



IMPACT! AIRPLAY Monitor Nielsen Broadcast Data Systems

Songs posting gains in detections or with a percentage loss in detections equal to or better than the monitored downtime percentage in the format. Songs listed in order of detections. \*Indicates station experienced between 24 and 56 hours of monitored downtime during the chart week.

TOP 10 BOUND

Total Detections/Gain
BROOKS & DUNN 2897/117
That's What She Gets For Loving Me (Arista Nashville) ☆
Total Stations: 128 Chart Move: 15-11
H (8), M (105), L (15) Airplay Adds: 0

Table with columns for station, detections, and gain for Brooks & Dunn's song.

DAVID LEE MURPHY 2112/326
Loco (Audium/Koch) ☆
Total Stations: 126 Chart Move: 20-17
H (4), M (66), L (56) Airplay Adds: 18

Table with columns for station, detections, and gain for David Lee Murphy's song.

SHEDAISSY 2088/129
Passenger Seat (Lyric Street) ☆
Total Stations: 127 Chart Move: 19-18
H (2), M (71), L (54) Airplay Adds: 7

Table with columns for station, detections, and gain for Shedaisy's song.

Table with columns for station, detections, and gain for various songs.

AIRPOWER BOUND

Total Detections/Gain
TOBY KEITH 2352/801
Whiskey Girl (DreamWorks) ☆

AIRPLAY LEADER (FIRST STATION TO 150 PLAYS)
WYUU • Tampa, FL
PD: Mike Culotta
MD: Jay Roberts
Date: 02/29/04

Table with columns for station, detections, and gain for Toby Keith's song.

DAVID LEE MURPHY 2112/326
Loco (Audium/Koch) ☆
Total Stations: 126 Chart Move: 20-17
H (4), M (66), L (56) Airplay Adds: 18

Table with columns for station, detections, and gain for David Lee Murphy's song.

REBA MCENTIRE 1723/85
Somebody (MCA Nashville)
AIRPLAY LEADER (FIRST STATION TO 150 PLAYS)
WFLS • Fredericksburg, VA
PD: Jon Reed
Date: 02/29/04
Also: KKAT • Salt Lake City, UT

Table with columns for station, detections, and gain for Reba McEntire's song.

AIRPOWER BOUND

Total Detections/Gain
CLAY WALKER 1757/78
I Can't Sleep (RCA)
Total Stations: 126 Chart Move: 22-19
H (4), M (55), L (67) Airplay Adds: 2

Table with columns for station, detections, and gain for Clay Walker's song.

SHANIA TWAIN 1606/210
It Only Hurts When I'm Breathing (Mercury) ☆
Total Stations: 125 Chart Move: 26-21
H (2), M (46), L (77) Airplay Adds: 10

Table with columns for station, detections, and gain for Shania Twain's song.

BILLY CURRINGTON 1211/207
I Got A Feelin' (Mercury)
Total Stations: 123 Chart Move: 28-22
H (1), M (35), L (87) Airplay Adds: 7

Table with columns for station, detections, and gain for Billy Currington's song.

EMERSON DRIVE 1202/115
Last One Standing (DreamWorks)
Total Stations: 122 Chart Move: 27-23
H (0), M (35), L (87) Airplay Adds: 3

Table with columns for station, detections, and gain for Emerson Drive's song.

EMERSON DRIVE 1202/115
Last One Standing (DreamWorks)
Total Stations: 122 Chart Move: 27-23
H (0), M (35), L (87) Airplay Adds: 3

Table with columns for station, detections, and gain for Emerson Drive's song.

JOE DIFFIE 1074/88
Tougher Than Nails (Broken Bow) ☆
Total Stations: 119 Chart Move: 29-25
H (1), M (29), L (89) Airplay Adds: 3

Table with columns for station, detections, and gain for Joe Diffie's song.

JOSH GRACIN 1028/156
I Want To Live (Lyric Street) ☆
Total Stations: 118 Chart Move: 30-26
H (0), M (23), L (95) Airplay Adds: 14

Table with columns for station, detections, and gain for Josh Gracin's song.

LEE ANN WOMACK 1005/136
The Wrong Girl (MCA Nashville) ☆
Total Stations: 123 Chart Move: 31-27
H (1), M (22), L (100) Airplay Adds: 6

Table with columns for station, detections, and gain for Lee Ann Womack's song.

ANDY GRIGGS 924/99
She Thinks She Needs Me (RCA) ☆
Total Stations: 106 Chart Move: 33-28
H (0), M (24), L (82) Airplay Adds: 3

Table with columns for station, detections, and gain for Andy Griggs's song.

H=Heavy (35+ Detections), M=Medium (15-34), L=Light (Under 15). Airpower awarded to songs appearing in the top 20 on both the Airplay and Audience charts for the first time with increases in both detections and audience. ☆ Initial impact: songs appearing on this page for the first time in summary form. Airplay Adds are songs with 6 or more detections at new stations this week. The Airplay Leaderboard ranks taste-maker stations that have been the most successful in identifying future hit songs as measured by the amount of AIRPOWER titles for which they were Airplay Leaders. Refer to each format's Power Playlists page to see this week's Airplay Leaders. ☆ indicates title earned HitPredictor status in research data provided by Promosquad.



COUNTRY

IMPACT!



Nielsen Broadcast Data Systems

Songs posting gains in detections or with a percentage loss in detections equal to or better than the monitored downtime percentage in the format. Songs listed in order of detections.

\*Indicates station experienced between 24 and 66 hours of monitored downtime during the chart week.

Nashv	WKDF	15	10	46	Shrv	KRMD		
Hartford	WVFX	14	10	36	Montom	WVLI		
Buffalo	WYRK	14	10	36	Spring, MO	KXMY		
Memphis	WYRK	14	10	36	Port, WV	KITR		
Rai, Dur	WYRK	14	10	36	Colum, GA	WVLI		
Ashe	WYRK	14	10	36	WVLI	WVLI		
W/Beach	WYRK	14	10	36	WVLI	WVLI		
Jacksonv	WYRK	14	10	36	WVLI	WVLI		
Rochest	WYRK	14	10	36	WVLI	WVLI		
Louis	WYRK	14	10	36	WVLI	WVLI		
Okla City	WYRK	14	10	36	WVLI	WVLI		

**BRAD PAISLEY FEAT. ALISON KRAUSS 895/208**  
*Whiskey Lullaby (Arista Nashville)* ☆  
 Total Stations: 81 Chart Move: 34-29  
 H (0), M (25), L (56) Airplay Adds: 10

CMT	DAK	16	7	33	Green	WESC	16	7	33
L.A.	DAK	16	7	33	Albany	WESC	16	7	33
Chicago	WVLI	16	7	33	Tucson	WESC	16	7	33
San Fran	WVLI	16	7	33	Albany	WESC	16	7	33
Dallas	WVLI	16	7	33	Tucson	WESC	16	7	33
Detroit	WVLI	16	7	33	Albany	WESC	16	7	33
Boston	WVLI	16	7	33	Tucson	WESC	16	7	33
Wash, DC	WVLI	16	7	33	Albany	WESC	16	7	33
Houston	WVLI	16	7	33	Tucson	WESC	16	7	33
Atlanta	WVLI	16	7	33	Albany	WESC	16	7	33
Miami	WVLI	16	7	33	Tucson	WESC	16	7	33
San Diego	WVLI	16	7	33	Albany	WESC	16	7	33
Phoenix	WVLI	16	7	33	Tucson	WESC	16	7	33
Minn	WVLI	16	7	33	Albany	WESC	16	7	33
St. Louis	WVLI	16	7	33	Tucson	WESC	16	7	33
Pitts	WVLI	16	7	33	Albany	WESC	16	7	33
Denver	WVLI	16	7	33	Tucson	WESC	16	7	33
Port, OR	WVLI	16	7	33	Albany	WESC	16	7	33
Cincin	WVLI	16	7	33	Tucson	WESC	16	7	33
San Jose	WVLI	16	7	33	Albany	WESC	16	7	33
Rivers	WVLI	16	7	33	Tucson	WESC	16	7	33
Secret	WVLI	16	7	33	Albany	WESC	16	7	33
Kan City	WVLI	16	7	33	Tucson	WESC	16	7	33
Milwauk	WVLI	16	7	33	Albany	WESC	16	7	33
San Arton	WVLI	16	7	33	Tucson	WESC	16	7	33
Provd	WVLI	16	7	33	Albany	WESC	16	7	33
Colm, OH	WVLI	16	7	33	Tucson	WESC	16	7	33
Sal Laka	WVLI	16	7	33	Albany	WESC	16	7	33
Norfolk	WVLI	16	7	33	Tucson	WESC	16	7	33
Char, NC	WVLI	16	7	33	Albany	WESC	16	7	33
Indian	WVLI	16	7	33	Tucson	WESC	16	7	33
Orlando	WVLI	16	7	33	Albany	WESC	16	7	33
Las Vegas	WVLI	16	7	33	Tucson	WESC	16	7	33
New Or	WVLI	16	7	33	Albany	WESC	16	7	33
Hartford	WVLI	16	7	33	Tucson	WESC	16	7	33
Buffalo	WVLI	16	7	33	Albany	WESC	16	7	33
Memphis	WVLI	16	7	33	Tucson	WESC	16	7	33
Rai, Dur	WVLI	16	7	33	Albany	WESC	16	7	33
Ashe	WVLI	16	7	33	Tucson	WESC	16	7	33
W/Beach	WVLI	16	7	33	Albany	WESC	16	7	33
Jacksonv	WVLI	16	7	33	Tucson	WESC	16	7	33
Rochest	WVLI	16	7	33	Albany	WESC	16	7	33
Louis	WVLI	16	7	33	Tucson	WESC	16	7	33
Okla City	WVLI	16	7	33	Albany	WESC	16	7	33

**JEFF BATES 885/35**  
*I Wanna Make You Cry (RCA)* ☆  
 Total Stations: 117 Chart Move: 32-30  
 H (0), M (17), L (100) Airplay Adds: 2

CMT	DAK	16	7	33	Green	WESC	16	7	33
L.A.	DAK	16	7	33	Albany	WESC	16	7	33
Chicago	WVLI	16	7	33	Tucson	WESC	16	7	33
San Fran	WVLI	16	7	33	Albany	WESC	16	7	33
Dallas	WVLI	16	7	33	Tucson	WESC	16	7	33
Detroit	WVLI	16	7	33	Albany	WESC	16	7	33
Boston	WVLI	16	7	33	Tucson	WESC	16	7	33
Wash, DC	WVLI	16	7	33	Albany	WESC	16	7	33
Houston	WVLI	16	7	33	Tucson	WESC	16	7	33
Atlanta	WVLI	16	7	33	Albany	WESC	16	7	33
Miami	WVLI	16	7	33	Tucson	WESC	16	7	33
San Diego	WVLI	16	7	33	Albany	WESC	16	7	33
Phoenix	WVLI	16	7	33	Tucson	WESC	16	7	33
Minn	WVLI	16	7	33	Albany	WESC	16	7	33
St. Louis	WVLI	16	7	33	Tucson	WESC	16	7	33
Pitts	WVLI	16	7	33	Albany	WESC	16	7	33
Denver	WVLI	16	7	33	Tucson	WESC	16	7	33
Port, OR	WVLI	16	7	33	Albany	WESC	16	7	33
Cincin	WVLI	16	7	33	Tucson	WESC	16	7	33
San Jose	WVLI	16	7	33	Albany	WESC	16	7	33
Rivers	WVLI	16	7	33	Tucson	WESC	16	7	33
Secret	WVLI	16	7	33	Albany	WESC	16	7	33
Kan City	WVLI	16	7	33	Tucson	WESC	16	7	33
Milwauk	WVLI	16	7	33	Albany	WESC	16	7	33
San Arton	WVLI	16	7	33	Tucson	WESC	16	7	33
Provd	WVLI	16	7	33	Albany	WESC	16	7	33
Colm, OH	WVLI	16	7	33	Tucson	WESC	16	7	33
Sal Laka	WVLI	16	7	33	Albany	WESC	16	7	33
Norfolk	WVLI	16	7	33	Tucson	WESC	16	7	33
Char, NC	WVLI	16	7	33	Albany	WESC	16	7	33
Indian	WVLI	16	7	33	Tucson	WESC	16	7	33
Orlando	WVLI	16	7	33	Albany	WESC	16	7	33
Las Vegas	WVLI	16	7	33	Tucson	WESC	16	7	33
New Or	WVLI	16	7	33	Albany	WESC	16	7	33
Hartford	WVLI	16	7	33	Tucson	WESC	16	7	33
Buffalo	WVLI	16	7	33	Albany	WESC	16	7	33
Memphis	WVLI	16	7	33	Tucson	WESC	16	7	33
Rai, Dur	WVLI	16	7	33	Albany	WESC	16	7	33
Ashe	WVLI	16	7	33	Tucson	WESC	16	7	33
W/Beach	WVLI	16	7	33	Albany	WESC	16	7	33
Jacksonv	WVLI	16	7	33	Tucson	WESC	16	7	33
Rochest	WVLI	16	7	33	Albany	WESC	16	7	33
Louis	WVLI	16	7	33	Tucson	WESC	16	7	33
Okla City	WVLI	16	7	33	Albany	WESC	16	7	33

TOP 30 BOUND

**RACHEL PROCTOR 746/139**  
*Me And Emily (BNA)* ☆  
 Total Stations: 97 Chart Move: 37-31  
 Heavy (0)  
 Medium (16), Light (81)  
 Airplay Adds: 8 KCCY, KDRK, KHEY, KRST, WAMZ, WFRE, WYPY, WYRK

**MARTINA MCBRIDE 366/175**  
*How Far (RCA)*  
 Total Stations: 53 Chart Move: 50-42  
 Heavy (0)

H=Heavy (35+ Detections), M=Medium (15-34), L=Light (Under 15). Airpower awarded to songs appearing in the top 20 on both the Airplay and Audience charts for the first time with increases in both detections and audience. ☆ Initial impact: songs appearing on this page for the first time in summary form. Airplay Adds are songs with 6 or more detections at new stations this week. The Airplay Leaderboard ranks taste-maker stations that have been the most successful in identifying future hit songs as measured by the amount of AIRPOWER titles for which they were Airplay Leaders. Refer to each format's Power Playlists page to see this week's Airplay Leaders. ☆ indicates title earned HitPredictor status in research data provided by Promosquad.

**JOE NICHOLS 686/82**  
*If Nobody Believed In You (Universal South)* ☆  
 Total Stations: 101 Chart Move: 38-32  
 Heavy (0)  
 Medium (15), Light (86)  
 Airplay Adds: 6 KSKS, WFMS, WGIX, WIRK, WPOR, WQMX

**AMY DALLEY 678/48**  
*Men Don't Change (Curb)*  
 Total Stations: 102 Chart Move: 36-33  
 Heavy (0)  
 Medium (14), Light (88)  
 Airplay Adds: 2 WKLB, WVKK

**BILLY DEAN 581/53**  
*Thank God I'm A Country Boy (View 2/Curb)* ☆  
 Total Stations: 93 Chart Move: 40-35  
 Heavy (0)  
 Medium (14), Light (79)  
 Airplay Adds: 6 WGIX, WKLB, WKXC, WOGK, WUBE, WWGR

**TRENT WILLMON 558/72**  
*Bear Man (Columbia)*  
 Total Stations: 81 Chart Move: 41-36  
 Heavy (0)  
 Medium (11), Light (70)  
 Airplay Adds: 10 KMLE, KTST, KUZZ, KWNR, WGNB, WOKQ, WQDR, WSTH, WYPY, WYUU

**JULIE ROBERTS 552/24**  
*Break Down Here (Mercury)*  
 Total Stations: 73 Chart Move: 39-37  
 Heavy (1) WGGY  
 Medium (8), Light (64)  
 Airplay Adds: 5 KILT, KSKS, KWJJ, WGH, WPOR

**BLAKE SHELTON 442/22**  
*When Somebody Knows You That Well (Warner Bros./WRN)* ☆  
 Total Stations: 62 Chart Move: 44-39  
 Heavy (0)  
 Medium (3), Light (59)  
 Airplay Adds: 3 WGAR, WSSL, WXBM

**THE JENKINS 403/48**  
*Blame It On Mama (Capitol)* ☆  
 Total Stations: 56 Chart Move: 45-40  
 Heavy (0)  
 Medium (4), Light (52)  
 Airplay Adds: 4 KKCS, KMDL, KZLA, WIVK

**CHELY WRIGHT 383/71**  
*Back Of The Bottom Drawer (Vivaton!)* ☆  
 Total Stations: 50 Chart Move: 47-41  
 Heavy (0)  
 Medium (7), Light (43)  
 Airplay Adds: 6 KHAY, KIIM, KRMD, WJCL, WKCN, WUSJ

Medium (5), Light (48)  
 Airplay Adds: 19 KBQI, KCCY, KFDD, KIIM, KILT, KMPS, KSCS, KSON, KXKC, KZSN, WCTK, WKHX, WKLB, WKXC, WNCY, WOKO, WPOR, WSTH, WWQM

**TERRI CLARK 359/181**  
*Girls Lie Too (Mercury)*  
 Total Stations: 72 Chart Move: 53-43  
 Heavy (0)  
 Medium (7), Light (65)  
 Airplay Adds: 13 KKCS, KMPS, KRKY, KSON, KWJJ, KYGO, KZSN, WAMZ, WIRK, WIVK, WKHX, WOKO, WSTH

**PINMONKEY 335/23**  
*Let's Kill Saturday Night (BNA)* ☆  
 Total Stations: 48 Chart Move: 46-44  
 Heavy (0)  
 Medium (7), Light (41)  
 Airplay Adds: 5 KBQI, KTST, KXKT, WGIX, WSM

**RODNEY ATKINS 297/96**  
*Someone To Share It With (Curb)* ☆  
 Total Stations: 46 Chart Move: 49-45  
 Heavy (0)  
 Medium (5), Light (41)  
 Airplay Adds: 7 KBQI, KSKS, KUBL, WNKT, WSLC, WXBM, WYCD

**JIMMY WAYNE 266/79**  
*You Are (DreamWorks)* ☆  
 Total Stations: 35 Chart Move: 52-47  
 Heavy (0)  
 Medium (5), Light (30)  
 Airplay Adds: 6 KBQI, KGMV, KJBL, KWJJ, WKHX, WWQM

**TRACE ADKINS 236/85**  
*Rough & Ready (Capitol)*  
 Total Stations: 49 Chart Move: 57-48  
 Heavy (0)  
 Medium (4), Light (45)  
 Airplay Adds: 6 KUZZ, KVOO, WAMZ, WEZL, WPCV, WSTH

**JOSH TURNER 235/71**  
*What It Ain't (MCA Nashville)* ☆  
 Total Stations: 41 Chart Move: 56-49  
 Heavy (0)  
 Medium (3), Light (38)  
 Airplay Adds: 5 KFKF, KNCI, KRKY, WGNB, WWGR

**BIG & RICH 215/72**  
*Save A Horse (Ride A Cowboy) (Warner Bros./WRN)*  
 Total Stations: 23 Chart Move: 58-50  
 Heavy (1) WYUU  
 Medium (3), Light (19)  
 Airplay Adds: 6 KEEY, KFRG, KSOP, WIRK, WMZQ, WSM

**CROSS CANADIAN RAGWEED 204/14**  
*Sick And Tired (Universal South)*  
 Total Stations: 25 Chart Move: 51-51  
 Heavy (0)

Medium (4), Light (21)  
 Airplay Adds: 1 KASE

**CRAIG MORGAN 198/149**  
*Look At Us (Broken Bow)* ☆  
 Total Stations: 38 Chart Move: Debut 52  
 Heavy (0)  
 Medium (3), Light (35)  
 Airplay Adds: 9 KBQI, KIIM, KSON, KZSN, WCOS, WGIX, WGNB, WOKQ, WYGY

**SHANNON LAWSON 144/6**  
*Smokin' Grass (Equity)*  
 Total Stations: 23 Chart Move: 60-54  
 Heavy (0)  
 Medium (3), Light (20)  
 Airplay Adds: 1 KBQI

**PHIL VASSAR 140/14**  
*In A Real Love (Arista Nashville)*  
 Total Stations: 36 Chart Move: Debut 55  
 Heavy (0)





## On-Air PDs Weigh In On Indecency

Continued from page 1

doing show prep and finding ways to say things that can be edgy but not construed as obscene or indecent."

"We don't really cross the line too much," modern WAVF Charleston, S.C., PD/midday host Dave Rossi says. "It's getting old anyway, and I think that stuff is played out. Do you really need to have explicit conversations about sex acts and going to the bathroom? That seems to be the [FCC's] hot button, and it's not a big concern for us, because that's not really what our station or talent is about."

"When I first hire people, I tell them that there's no talent involved in being blue," Rossi adds. "There needs to be a balance. If you want to be 'Dumb and Dumber,' you've got to have 'Monty Python' as well."

### MORE CONSERVATIVE— BY CHOICE?

Rossi believes the radio and record industries, as well as listeners of shows deemed indecent, don't necessarily have the same point of view as an average American.

"You can ask all the modern and rock listeners if they think stuff is indecent, and of course they're going to say no," he says. "But if you played the average person on the street a bit, I bet they would say that it was over the line."

And despite all of the uproar about indecency, some PDs say they willingly scaled back the content of their stations even before Janet Jackson's Super Bowl stunt sparked the FCC's scrutiny.

"Three years ago we constantly went to the line, and not only are we not doing it now because of the FCC, but we stopped doing it before all this, because it has been done," says active WCCC Hartford, Conn., OM/PD/afternoon jock Michael Picozzi, whose station carries Howard Stern. "Howard has done it to death, and the clones have done it. Howard's show is a lot tamer than it was 10 years ago, again not because of the FCC but because he has matured."

"A lot of us agree that radio, or at least some programs, were pushing the line a little too much," Rickman says. "We had moments on our program that I would listen to and think, 'Wow, we're really pushing this.' You've got to make those instant judgment calls where you'll get a great [phone] call and wonder if it's over the line."

And regardless of the moral fiber of radio, the FCC's proposed fine hike—which would raise the charge for something found indecent from the current maximum of \$27,500 per incident to \$500,000—seems to have already been effective at chilling radio.

"We're a small company," Picozzi says. "Large fines will just do us in. For years, the business-people pretending to be broadcasters were weighing \$2,000 fines against \$40,000 [in] legal fees and paying the fine."

Picozzi says that set a dangerous legal precedent, "because maybe none of those fines were legal, but nobody fought them. But raising the amount of the fine makes a company like Infinity decide to fight it."

"If you were to read the Communications Act of 1934, which set up the FCC, it says right in it that the 'commission shall not interfere with the right of free speech by means of radio communication,'" Picozzi continues. "It says right there in their prime directive that they're not supposed to be involved."

"It definitely is a different environment, and any time the environment changes, that needs to be addressed," Rossi says. "There's these huge fines [being used] as extreme measures. If we

don't regulate ourselves and keep ourselves in line, then the government steps in, which is what's occurring."

Rossi weighs the potential for a fine against the popularity of his morning team, erring on the side of caution.

"There have been some things my morning show Storm & Kenny have done in the past at other radio stations that I've told them we don't need to revisit right now," he says. "I'll ask them, 'Is this bit, which could get us fined, the thing that's going to make you the No. 1 morning show in the market?' If it is, then it's worth the risk, but if it isn't, then it's not worth the risk."

As for himself, Rossi says he doesn't have to self-police. "I'm on during middays, so the station's more about music anyway," he says of that daypart. "I keep the focus on that."

### NO SPONTANEITY

"This whole thing has really killed a lot of spontaneity," another anonymous PD/morning person says. "Whereas before we wouldn't hesitate to zing something out there, now a lot of that is gone [due to] the fear aspect. We're walking around on eggshells every day, and until

there are some concrete definitions of what can and can't be said, and in what exact context, I don't see an end to this. We are erring on the side of caution in anything and everything we do."

For Rickman, the early days of his morning show made it easier for him to scale back the raunch more recently. "When we brought this show to the market, we really had to start it very toned down," he says. "We couldn't go on and be as blue as we would eventually come to be. We also had a very conservative GM. So we had that training and knew that we could do a pretty clean show. So I just told the guys that we needed to go back to square one, like we did when we started the show two years ago."

"To some degree, it has actually kind of helped us become more creative," Rickman continues. "I would say, without question, we've definitely pulled back, at least until the dust settles."

Rickman says he uses TV shows like "The Daily Show" and "Tough Crowd With Colin Quinn" as a template for how to be edgy without being dirty.

Broadcasters are still concerned that the FCC's recent actions may have made some self-appointed moral watchdogs more vigilant.

"You have to second-guess not whether a bit is funny or whether you should say it, but whether it's a possible fine," Picozzi says. "It's not that the FCC's listening, but everybody's listening closer now. So there's definitely some self-regulation going on."

"I've explained to everyone in the building that we have to be responsible for what we say," Rossi says. "We can visit being blue, but we can't live there. Anyone can come in and do a dick joke, but what you wind up with is hundreds of people doing that act, and doing it poorly, and that's where the problem comes in."

Picozzi thinks the current climate will continue until someone with authority points out the hypocrisy, looking at the past as an example.

"When Walter Cronkite, then the most trusted man in America, went to Vietnam, came back and told everyone that the war wasn't going to work, it all fell apart," he says. "When John Denver, of all people, got up at the [Parents Music Resource Center] hearings and said that the government couldn't restrict artists' freedom, it all fell apart. This will all fall apart if someone of that stature gets up—Oprah Winfrey, for example—and says that it's a First Amendment issue."



PICOZZI

## Rock Hall Partners On Radio Show

by Melinda Newman

It's only rock 'n' roll, but Crystal Mountain Productions hopes you like it.

The Cleveland-based company has linked with the Rock and Roll Hall of Fame and Museum to produce a nightly syndicated program running from 12 a.m. to 6 a.m.

"Moonlight Groove Highway—Vintage Rock N Roll Through the Night" is a music-driven show that will also feature interviews, call-ins and reports from a team of correspondents. It will broadcast from the Alan Freed radio studio in the Rock Hall.

Cleveland-based Envision will syndicate the show, which will bow this fall. The primary target will be rock and classic rock stations. But Envision and Crystal Mountain say they will even target triple-A and talk stations because of the show's diverse elements.

"Currently on overnights, you can hear sports, you can hear people talk about crop circles, but no one has thought to create a show like this for rock music fans," says Christopher Dieck, president/CEO of Crystal Mountain.

The rock format has a number of syndicated programs, including the long-running "Rockline," and such newer entries as two-hour weekly show "Little Steven's Underground Garage," weekly hard rock program "Hard Drive" and nightly issue "Nights With Alice Cooper." However, the format does not have an overnight offering like "Moonlight Groove Highway."

Although affiliates will have to share ad revenue with the show—which, like most syndicated programming, is available on a barter basis—Envision founder and president Danno Wolkoff believes the stations can make up the money.

"Most stations are using that time for make-goods and bonus spots," he says. "We're coming to them where they can tap into a new kind of national and local dollar."



For the Rock Hall, the show means a tremendous amount of free exposure.

"The museum was built with a radio studio in it for one major reason: to have stations do remotes from across the world and to remind people that we're in Cleveland," says Terry Stewart, president/CEO of the Rock Hall.

"We don't use the studio very often from midnight to 6 a.m., so the opportunity to have someone broadcast from our studio [at that hour] is great PR and promotion for us. We're a non-profit, so we've never had the Disney World or Hard Rock Cafe kind of budget for promotion."

Crystal Mountain is paying the Rock Hall a licensing fee and paying for the use of the studio.

The Rock Hall does not have a say in the programming, but Stewart says Crystal Mountain will have access to the museum's archival material.

Dieck stresses the show will not just feature music from yesteryear. "You can hear any recording, whether it was 50 years ago or 50 minutes ago," he says. "We will tell the story of rock."

Wolkoff says he hopes to debut the show with at least 24 affiliates. Although some preliminary meetings with stations have already taken place, Dieck says the big pitch will come during the Conclave radio convention in July in Minneapolis.

Dieck's short-term goals are to air on 150 stations within a year and to expand the midnight to 6 a.m. programming so that it runs from 9 p.m. to 9 a.m.

"We would like to establish a terrestrial network so that as people travel through the night and on business, they'll look for us," Dieck says. "But we're not just for people working through the night in their vehicles. For the overnight community, there's a real desire to know that people are awake at the switch."

Melinda Newman is West Coast bureau chief for Billboard.

## Drowning Pool Party



Members of Texas band Drowning Pool recently relaxed in their home state with active KISS San Antonio PD Kevin Vagas. Pictured, from left, are Vagas and the band's Jason "Gong" Jones, C.J. Pierce, Stevie Benton and Mike Luce.



Compiled from a national sample of data supplied by Nielsen Broadcast Data Systems to Airplay Monitor. 86 modern rock stations are electronically monitored 24 hours a day, 7 days a week. © 2004 VNU Business Media, Inc. All rights reserved.  
 ☆ Indicates title earned HitPredictor status in research data provided by Promosquad.

THIS WEEK	LAST WEEK	WKS. ON CHART	TITLE/IMPRINT/PROMOTION LABEL	ARTIST	DETECTIONS		AUDIENCE		
					TW	LW	MILLIONS	RANK	
			★★★ No. 1 ★★★						
1	3	12	LOVE SONG MAVERICK/VOLCANO/ZOMBA	1 week at No. 1	311	2732	2455	14.880	1
2	4	11	COLD HARD BITCH ELEKTRA/ATLANTIC	JET	2600	2307	13.683	2	
3	2	12	THE REASON ISLAND/IDJMG	HOOBASTANK	2534	2626	11.858	3	
4	1	19	LAST TRAIN HOME COLUMBIA	LOSTPROPHETS	2515	2846	11.608	6	
5	6	10	LYING FROM YOU WARNER BROS. ☆	LINKIN PARK	2379	2138	11.680	5	
6	5	16	I MISS YOU GEFLEN ☆	BLINK-182	1973	2153	8.050	9	
7	8	21	THE OUTSIDER VIRGIN	A PERFECT CIRCLE	1888	1837	7.403	12	
8	7	18	MEGALOMANIAC IMMORTAL/EPIC	INCUBUS	1880	2050	11.845	4	
9	11	8	(CAN'T GET MY) HEAD AROUND YOU COLUMBIA ☆	THE OFFSPRING	1731	1580	7.910	10	
10	10	11	HEEL OVER HEAD FLAWLESS/GEFFEN	PUDDLE OF MUDD	1599	1608	5.739	17	
11	9	22	SILVER AND COLD NITRO/DREAMWORKS/INTERSCOPE	AFI	1496	1609	7.408	11	
12	16	8	MAPS INTERSCOPE	YEAH YEAH YEAHS	1465	1336	9.081	8	
13	13	10	RIDE CAPITOL	THE VINES	1430	1467	4.800	21	
14	14	22	FIGURED YOU OUT ROADRUNNER/IDJMG ☆	NICKELBACK	1390	1432	6.876	14	
15	17	42	(I HATE) EVERYTHING ABOUT YOU JIVE/ZOMBA ☆	THREE DAYS GRACE	1364	1331	9.246	7	
16	15	23	ONE THING WIND-UP	FINGER ELEVEN	1324	1401	5.976	16	
17	12	14	ECHO WARNER BROS.	TRAPT	1220	1481	5.358	18	
18	18	7	RUNNING BLIND REPUBLIC/UNIVERSAL/UMRG	GODSMACK	1179	1063	4.583	22	
			★★ AIRPOWER ★★						
19	21	5	FLOAT ON EPIC	MODEST MOUSE	1129	950	6.983	13	
			★★ AIRPOWER ★★						
20	24	3	TALK SHOW ON MUTE IMMORTAL/EPIC ☆	INCUBUS	1129	828	5.249	19	
			★ GREATEST GAINER/MOST AIRPLAY ADDS ★						
21	39	2	SLITHER RCA/RMG ☆	VELVET REVOLVER	1106	476	6.469	15	
22	25	6	WHAT YOU ARE INTERSCOPE/EPIC	AUDIOSLAVE	838	787	4.063	24	
23	20	13	REPTILIA RCA/RMG	THE STROKES	823	987	5.144	20	
24	27	6	DARE YOU TO MOVE RED INK/COLUMBIA ☆	SWITCHFOOT	820	723	2.350	36	
25	23	9	WHAT'S YOUR NUMBER? SOUL ASSASSIN/COLUMBIA	CYPRESS HILL FEATURING TIM ARMSTRONG	800	853	3.038	28	
26	28	5	SILHOUETTES THROBACK/LAVA	SMILE EMPTY SOUL	790	710	2.054	39	
27	32	4	TIME IS RUNNING OUT TASTE MEDIA/WARNER BROS.	MUSE	771	642	3.118	27	
28	30	2	JUST LIKE YOU JIVE/ZOMBA ☆	THREE DAYS GRACE	764	667	2.965	29	
29	26	11	WHO'S GONNA SAVE US? REPRISE ☆	THE LIVING END	735	770	2.057	38	
30	NEW		ALL DOWNHILL FROM HERE DRIVE-THRU/GEFFEN	NEW FOUND GLORY	695	446	2.912	30	
31	29	23	DARLING NIKKI ROSWELL/RCA/RMG	FOO FIGHTERS	695	692	4.516	23	
32	33	3	SO FAR SO GOOD 604/ROADRUNNER/IDJMG	THORNLEY	634	600	2.637	31	
33	34	2	45 ATLANTIC ☆	SHINEDOWN	630	555	1.936	-	
34	31	21	I BELIEVE IN A THING CALLED LOVE ATLANTIC	THE DARKNESS	553	657	2.452	35	
35	NEW		C'MON C'MON SIRE/REPRISE	THE VON BONDIES	548	401	1.535	-	
36	35	15	OCEAN AVENUE CAPITOL ☆	YELLOWCARD	511	513	2.482	34	
37	NEW		BROKEN WIND-UP ☆	SEETHER FEATURING AMY LEE	503	354	1.934	-	
38	38	4	EVERYBODY'S FOOL WIND-UP ☆	EVANESCENCE	493	483	1.280	-	
39	NEW		HOLD ON TO ME VIRGIN	COURTNEY LOVE	459	412	1.337	-	
40	RE-ENTRY		HIT THAT COLUMBIA ☆	THE OFFSPRING	446	448	1.976	-	

Songs ranked by number of detections. (○) Songs showing an increase in detections over the previous week, regardless of chart movement. A song will also receive a bullet if its percentage loss in detections does not exceed the percentage of monitored station downtime for the format. A song that has been on the chart for more than 20 weeks will generally not receive a bullet, even if it registers an increase in detections. Airpower awarded to songs appearing in the top 20 on both the Airplay and Audience charts for the first time with increases in both detections and audience. Greatest Gainer awarded to the song with the largest increase in detections. Most Airplay Adds awarded to the song registering six or more detections at the most stations for the first time this week. A song with a gain in detections over the previous week is placed first if tied with a song with a decline over the same period. When tied songs are each gaining detections or each losing detections, the song being played on more stations is placed first. Songs below the top 20 become recurrenents and are removed from the chart after 26 weeks.

## most airplay adds

# MODERN ROCK

### NEW STATIONS

**VELVET REVOLVER *Slither* (RCA/RMG) ☆** 30  
 KFTE, KJEE, KMYZ, KNRK, KNXX, KORA, KROX, KTZO, KRRK, WBSX, WCYY, WFNX, WGRD, WHRL, WJBY, WLRS, WMFS, WNFZ, WNNX, WOCL, WPBZ, WPLA, WRAX, WRZK, WSUN, WWDC, WXDX, WXNR, XTRA  
**Total Stations With Six Or More Detections: 58**  
**TOTAL DETECTIONS BY DAYPART: 6-10 9%, 10-3 18%, 3-7 18%, 7-12 27%, 12-6A 29%**

**NEW FOUND GLORY *All Downhill From Here (Drive-thru/Geffen)*** 13  
 KDGE, KJEE, KMYZ, KROO, KWOD, KRRK, WBTZ, WBUZ, WHRL, WJRR, WLUM, WXNR, WZNE  
**Total Stations With Six Or More Detections: 46**  
**TOTAL DETECTIONS BY DAYPART: 6-10 5%, 10-3 9%, 3-7 12%, 7-12 32%, 12-6A 42%**

**SLIPKNOT *Duality (Roadrunner/IDJMG)*** 11  
 KCXX, KFMA, KROX, WBUZ, WHFS, WJRR, WKRL, WXDX, WXNR, WXRK, WXTM  
**Total Stations With Six Or More Detections: 14**  
**TOTAL DETECTIONS BY DAYPART: 6-10 3%, 10-3 10%, 3-7 18%, 7-12 49%, 12-6A 20%**

**INCUBUS *Talk Show On Mute (Immortal/Epic)* ☆** 9  
 KEDJ, KHRO, KNRK, KPNT, WBTZ, WFNX, WFXH, WNFZ, WRXL  
**Total Stations With Six Or More Detections: 63**  
**TOTAL DETECTIONS BY DAYPART: 6-10 8%, 10-3 20%, 3-7 16%, 7-12 24%, 12-6A 33%**

**THE VON BONDIES *C'mon C'mon (Sire/Reprise)*** 7  
 KNRK, KNXX, KORA, KTZO, KRRK, WFXH, WLRS  
**Total Stations With Six Or More Detections: 33**  
**TOTAL DETECTIONS BY DAYPART: 6-10 7%, 10-3 12%, 3-7 12%, 7-12 28%, 12-6A 42%**

## GREATEST GAINERS MODERN ROCK

### INCREASE IN DETECTIONS

**VELVET REVOLVER • *Slither* (RCA/RMG) ☆** +630  
 WKRL +23, KTZO +22, WPBZ +21, WFXH +19, KTZO +19, CIMX +18, WLRS +17, WJBY +17, WXDX +16, KFTE +16

**INCUBUS • *Talk Show On Mute* (Immortal/Epic) ☆** +301  
 WMFS +26, KNXX +15, WBTZ +15, WNFZ +15, WBUZ +14, WZNE +13, KZON +12, KEDJ +12, KHRO +12, WRXL +11

**JET • *Cold Hard Bitch* (Elektra/Atlantic)** +293  
 KLEC +21, KROX +19, WHFS +18, KHRO +16, WOCL +16, KPNT +15, WPLY +14, KJEE +13, KROQ +13, KFTE +13

**311 • *Love Song* (Maverick/Volcano/Zomba)** +277  
 WBUZ +26, KFRR +26, WAVE +23, KLEC +20, WXNR +20, KROQ +19, WFXH +19, WZNE +18, KORA +15, WCYY +15

**NEW FOUND GLORY • *All Downhill From Here* (Drive-thru/Geffen)** +249  
 KUCC +17, KCPX +17, WHRL +11, KDGE +10, WXNR +9, KLEC +8, WOCL +8, KORA +8, KROQ +8, WBTZ +8

### Monitor RECURRENTS MODERN ROCK

RANK	TITLE	ARTIST	DETECTIONS
			TW LW
1	MEANT TO LIVE	SWITCHFOOT (RED INK/COLUMBIA)	1036 1057
2	NUMB	LINKIN PARK (WARNER BROS.)	1003 1045
3	ARE YOU GONNA BE MY GIRL	JET (ELEKTRA/ATLANTIC)	994 970
4	I AM THE HIGHWAY	AUDIOSLAVE (INTERSCOPE/EPIC)	924 925
5	SEVEN NATION ARMY	THE WHITE STRIPES (THIRD MAN/V2)	851 791
6	UNTIL THE DAY I DIE	STORY OF THE YEAR (MAVERICK/REPRISE)	746 860
7	FAINT	LINKIN PARK (WARNER BROS.)	722 745
8	LIKE A STONE	AUDIOSLAVE (INTERSCOPE/EPIC)	617 605
9	SO FAR AWAY	STAINED (FLIP/ELEKTRA/ATLANTIC)	617 611

RANK	TITLE	ARTIST	DETECTIONS
			TW LW
10	STILL FRAME	TRAPT (WARNER BROS.)	559 569
11	SEND THE PAIN BELOW	CHEVELLE (EPIC)	552 579
12	HEADSTRONG	TRAPT (WARNER BROS.)	527 506
13	NO ONE KNOWS	QUEENS OF THE STONE AGE (INTERSCOPE)	522 545
14	ALL MY LIFE	FOO FIGHTERS (ROSWELL/RCA/RMG)	505 517
15	TIMES LIKE THESE	FOO FIGHTERS (ROSWELL/RCA/RMG)	505 508
16	SHOW ME HOW TO LIVE	AUDIOSLAVE (INTERSCOPE/EPIC)	486 489
17	CAN'T STOP	RED HOT CHILI PEPPERS (WARNER BROS.)	465 448
18	BOTTOM OF A BOTTLE	SMILE EMPTY SOUL (THROBACK/LAVA)	458 412
19	BRAIN STEW/JADED	GREEN DAY (REPRISE)	450 419
20	FEELING THIS	BLINK-182 (GEFFEN)	437 479

Recurrenents are titles that have appeared on the Modern Rock Airplay chart for 26 weeks and have dropped below the top 20.

## Monitor MODERN ROCK PANEL 86 STATIONS

Albany, N.Y.	WEQX	Cleveland	WXTM	Knoxville, Tenn.	WNFZ	Orlando, Fla.	WJRR	San Diego	KBZT
Albuquerque, N.M.	WHRL	Columbia, S.C.	WARQ	Lafayette, La.	KFTE	Philadelphia	WOCL	San Francisco	XETRA
Atlanta	KTEG	Columbus, Ohio	VWCD	Las Vegas	KXTE	Phoenix	WPLY		KCNL
Austin, Texas	KTZO	Dallas	KDGE	Little Rock, Ark.	KLEC		KEDJ		KITS
Baton Rouge, La.	WNNX	Dayton, Ohio	WXEG	Los Angeles	KROQ	Pittsburgh	KZON	Santa Barbara, Calif.	KJEE
Birmingham	KROX	Denver	KTCL	Louisville, Ky.	WLRS	Portland, Maine	WXDX	Savannah, Ga.	WFXH
Boston	KNXX	Detroit	CIMX	Miami	WMFS	Portland, Ore.	WCYY	Seattle	KNDD
Buffalo, N.Y.	WRAX	El Paso, Texas	KHRO	Milwaukee	WZTA	Providence, R.I.	KNRK	Springfield, Mo.	KORA
Burlington, Vt.	WBCN	Fresno, Calif.	KFRF	Monmouth/Ocean, N.J.	WLUM	Richmond, Va.	WBRU	Syracuse, N.Y.	WKRL
Charleston, S.C.	WFNX	Ft. Myers, Fla.	WJBX	Monterey, Calif.	WHTG		WDYL	Tampa, Fla.	WSUN
Charleston, W.V.	WEDG	Grand Rapids, Mich.	WGRD	Nashville	KMBY	Riverside, Calif.	WRXL	Toledo, Ohio	WRWK
Charlotte, N.C.	WBTZ	Honolulu	KUCD	New Bern, N.C.	WBUZ	Rochester, N.Y.	KCXX	Tucson, Ariz.	KFMA
Chicago	WAVF	Houston	KTBB	New Orleans	WXNR	Sacramento, Calif.	WZNE	Tulsa, Okla.	KMYZ
Cincinnati	WZJO	Indianapolis	WRZX	Norfolk, Va.	KKND	St. Louis	KWOD	Washington, D.C.	WHFS
	WEND	Jacksonville, Fla.	WPLA	Oklahoma, City	WXRK	Salt Lake City	KPNT	West Palm Beach, Fla.	WWDC
	WKQX	Jacksonville, Tenn.	WRZK		WROX		KCPX	Wilkes-Barre, Pa.	WPBZ
	WAQZ	Kansas City	KRBZ		KHBZ		KENZ		WBSX
							KXRK		



MODERN ROCK PLAYLISTS



Songs ranked by number of detections. Playlists are listed in order of TSA weekly cume, beginning with the highest-cuming station. Cumes are updated twice yearly following the release of the spring and fall Arbitron surveys. The number of stations shown each week varies depending upon space.

KROQ Los Angeles
SR VP/Pgm: Kevin Weatherly
APD: Gene Sandbrook
MD: Matt Smith
Infinity 323-930-1067
List of songs and rankings for KROQ.

WXRK New York
OM: Robert Cross
MD: Mike Peer
Infinity 212-314-9230
List of songs and rankings for WXRK.

WKQX Chicago
PD: Mike Stern
APD/MD: Jacent Jackson
Emmis 312-527-8348
List of songs and rankings for WKQX.

WBCN Boston
VP/Pgm: Cedipus
APD/MD: Steven Strick
AMD: Josh Aaron
Infinity 617-266-1111
List of songs and rankings for WBCN.

WWDC Washington, DC
OM: Joe Bevilacqua
APD: Donielle Flynn
AMD: Greg Roche
Clear Channel 301-587-7100
List of songs and rankings for WWDC.

WHFS Washington, DC
PD: Lisa Worden
APD: Libby Carstensen
MD: Pat Ferrise
Infinity 301-306-0991
List of songs and rankings for WHFS.

KITS San Francisco
PD: Sean Demery
APD/MD: Aaron Axelsen
Infinity 415-402-6700
List of songs and rankings for KITS.

KTBZ Houston
PD: Vince Richards
MD: Don Jantzen
Clear Channel 713-212-8044
List of songs and rankings for KTBZ.

WPLY Philadelphia
PD: Jim McGuinn
MD: Dan Fein
AMD: Electra
Radio One 610-276-1100
List of songs and rankings for WPLY.

CIMX Detroit
PD: Murray Brookshaw
APD: Vince Cannova
MD: "Phat" Matt Franklin
CHUM Group 519-258-8888
List of songs and rankings for CIMX.

WNNX Atlanta
Dir/Pgm: Leslie Fram
PD: Chris Williams
MD: Jay Harren
Susquehanna 404-266-0997
List of songs and rankings for WNNX.

KDGE Dallas
PD: Duane Doherty
APD/MD: Alan Ayo
Clear Channel 972-770-7777
List of songs and rankings for KDGE.

KZON Phoenix
PD: Kevin Mannion
MD: Mitzie Lewis
Infinity 602-258-8181
List of songs and rankings for KZON.

KNDD Seattle
PD: Phil Manning
APD: Jim Keller
Enterm 206-622-3251
List of songs and rankings for KNDD.

WZTA Miami
OM: Rob Roberts
Dir/Rock Pgm: Troy Hanson
MD: Mike Killabrew
Clear Channel 954-862-2000
List of songs and rankings for WZTA.

KPNT St. Louis
PD: Tommy Mattern
MD: Frizz
Emmis 314-231-1057
List of songs and rankings for KPNT.

KTCL Denver
Dir/Pgm: Mike O'Connor
Interim MD: Hill Jordan
Clear Channel 303-713-8000
List of songs and rankings for KTCL.

WXDX Pittsburgh
OM: John Moschitta
MD: Vinnie Ferguson
Clear Channel 412-937-1441
List of songs and rankings for WXDX.

WOGL Orlando
PD: Bobby Smith
Infinity 407-919-1000
List of songs and rankings for WOGL.

XTRA San Diego
Dir/PM Pgm: Jim Richards
MD: "Smiling Marty" Whitney
Clear Channel 858-292-2000
List of songs and rankings for XTRA.

WIRR Orlando
PD: Pat Lynch
MD: Brian Dickerman
Clear Channel 407-916-7790
List of songs and rankings for WIRR.

KWOD Sacramento
SM: Curtiss Johnson
PD: Ron Bunce
Emmis 916-334-7777
List of songs and rankings for KWOD.

WRX Indianapolis
PD: Scott Jameson
MD: Michael Young
Clear Channel 317-257-7565
List of songs and rankings for WRX.

WXTM Cleveland
PD: Kim Monroe
APD: Dom Nardella
MD: Pete Schiecke
Infinity 216-861-0100
List of songs and rankings for WXTM.



IMPACT



Nielsen Broadcast Data Systems

Songs posting gains in detections or with a percentage loss in detections equal to or better than the monitored downtime percentage in the format. Songs listed in order of detections.

\*Indicates station experienced between 24 and 56 hours of monitored downtime during the chart week.

TOP 10 BOUND

Total Detections/Gain

YEAH YEAH YEAHS 1465/129

Maps (Interscope) Chart Move: 16-12 H (14), M (37), L (20) Airplay Adds: 1

Table with columns for station, song, and detections/gain for 'Yeah Yeah Yeahs'.

AIRPOWER BOUND

Total Detections/Gain

GODSMACK 1179/116

Running Blind (Republic/Universal/UMRG) Total Stations: 63 Chart Move: 18-18 H (8), M (36), L (19) Airplay Adds: 2

Table with columns for station, song, and detections/gain for 'Godsmack'.

AIRPOWER

Total Detections/Gain

MODEST MOUSE 1129/179

Float On (Epic) Chart Move: 1-1 H (1), M (11), L (28) Airplay Adds: 2

AIRPLAY LEADER (FIRST STATION TO 150 PLAYS) KNDD • Seattle, WA PD: Phil Manning MD: Jim Keller Date: 04/04/04 Also: KJEE • Santa Barbara, CA; WFNX • Boston, MA

Total Stations: 70 Chart Move: 21-19 H (8), M (30), L (32) Airplay Adds: 2

Table with columns for station, song, and detections/gain for 'Modest Mouse'.

Talk Show On Mute

AIRPLAY LEADER (FIRST STATION TO 150 PLAYS)

KUCD • Honolulu, HI PD: Jamie Holuitt Date: 02/15/04

Total Stations: 67 Chart Move: 24-20 H (5), M (33), L (29) Airplay Adds: 9

Table with columns for station, song, and detections/gain for 'KUCD'.

VELVET REVOLVER 1106/630

Slither (RCA/RMG) Total Stations: 72 Chart Move: 39-21 H (3), M (35), L (34) Airplay Adds: 30

Table with columns for station, song, and detections/gain for 'Velvet Revolver'.

AUDIOSLAVE 838/51

What You Are (Interscope/Epic) Total Stations: 53 Chart Move: 25-22 H (3), M (28), L (22) Airplay Adds: 1

Table with columns for station, song, and detections/gain for 'Audioslave'.

SWITCHFOOT 820/97

Dare You To Move (Red Ink/Columbia) Total Stations: 49 Chart Move: 27-24 H (5), M (20), L (24) Airplay Adds: 4

Table with columns for station, song, and detections/gain for 'Switchfoot'.

SMILE EMPTY SOUL 790/80

Silhouettes (ThroBack/Lava) Total Stations: 49 Chart Move: 28-26 H (3), M (24), L (22) Airplay Adds: 2

Table with columns for station, song, and detections/gain for 'Smile Empty Soul'.

THORNLEY 634/34

So Far So Good (604/Roadrunner/IDJMG) Total Stations: 47 Chart Move: 33-32 H (2), M (17), L (28) Airplay Adds: 3

Table with columns for station, song, and detections/gain for 'Thornley'.

MUSE 771/129

Time Is Running Out (Taste Media/Warner Bros.) Total Stations: 53 Chart Move: 32-27 H (3), M (23), L (27) Airplay Adds: 6

Table with columns for station, song, and detections/gain for 'Muse'.

THREE DAYS GRACE 764/97

Just Like You (Jive/Zomba) Total Stations: 49 Chart Move: 30-28 H (3), M (24), L (22) Airplay Adds: 6

Table with columns for station, song, and detections/gain for 'Three Days Grace'.

SHINEDOWN 630/75

45 (Atlantic) Total Stations: 35 Chart Move: 34-33 H (6), M (10), L (19) Airplay Adds: 0

Table with columns for station, song, and detections/gain for 'Shinedown'.

NEW FOUND GLORY 695/249

All Downhill From Here (Drive-thru/Geffen) Total Stations: 59 Chart Move: Debut 30 H (2), M (17), L (40) Airplay Adds: 13

Table with columns for station, song, and detections/gain for 'New Found Glory'.

EVANESCENCE 493/10

Everybody's Fool (Wind-up) Total Stations: 40 Chart Move: 38-38 H (1), M (11), L (28) Airplay Adds: 2

Table with columns for station, song, and detections/gain for 'Evanescence'.

COURTNEY LOVE 459/47

Hold On To Me (Virgin) Total Stations: 41 Chart Move: Debut 39 H (1), M (9), L (31) Airplay Adds: 3

Table with columns for station, song, and detections/gain for 'Courtney Love'.

THE VON BONDIES 548/147

C'mon C'mon (Sire/Reprise) Total Stations: 49 Chart Move: Debut 35 H (0), M (17), L (32) Airplay Adds: 7

Table with columns for station, song, and detections/gain for 'The Von Bondies'.

SEETHER FEATURING AMY LEE 503/149

Broken (Wind-up) Total Stations: 33 Chart Move: Debut 37 H (3), M (13), L (17) Airplay Adds: 4

Table with columns for station, song, and detections/gain for 'Seether'.

LENNY KRAVITZ 381/76

Where Are We Runnin'? (Virgin) Total Stations: 23 Chart Move: Debut 37 H (1), M (9), L (13) Airplay Adds: 3

Table with columns for station, song, and detections/gain for 'Lenny Kravitz'.

MORRISSEY 353/107

Irish Blood, English Heart (Attack/Sanctuary) Total Stations: 47 Chart Move: Debut 39 H (1), M (9), L (37) Airplay Adds: 7

Table with columns for station, song, and detections/gain for 'Morrissey'.

H=Heavy (30+ Detections), M=Medium (15-29), L=Light (Under 15). Airpower awarded to songs appearing in the top 20 on both the Airplay and Audience charts for the first time with increases in both detections and audience. Initial impact: songs appearing on this page for the first time in summary form. Airplay Adds are songs with 6 or more detections at new stations this week. The Airplay Leaderboard ranks taste-maker stations that have been the most successful in identifying future hit songs as measured by the amount of AIRPOWER titles for which they were Airplay Leaders. Refer to each format's Power Playlists page to see this week's Airplay Leaders. ☆ indicates title earned HitPredictor status in research data provided by Promosquad.



MPACT!



Songs posting gains in detections or with a percentage loss in detections equal to or better than the monitored downtime percentage in the format. Songs listed in order of detections. \*Indicates station experienced between 24 and 56 hours of monitored downtime during the chart week.

DROWNING POOL 315/26 Step Up (Wind-up) Total Stations: 26 Heavy (1) WJRR Medium (7), Light (18) Airplay Adds: 2 WPBZ, WZJO

KORN 227/33 Everything I've Known (Immortal/Epic) Total Stations: 25 Heavy (3) KCXX, KXTE, WAQZ Medium (2), Light (20) Airplay Adds: 1 KKND

THE KILLERS 188/72 Somebody Told Me (Island/IDJMG) Total Stations: 41 Heavy (0) Medium (3), Light (38) Airplay Adds: 5 KNDD, KTCL, WBRU, WPBZ, WWCD

TONY C AND THE TRUTH 122/7 Little Bit More (Velvetone/Lava) Total Stations: 13 Heavy (0) Medium (4), Light (9)

THE RAVEONETTES 83/44 That Great Love Sound (Columbia) Total Stations: 15 Heavy (0) Medium (1), Light (14) Airplay Adds: 3 KCNL, WBUZ, WCYY

H=Heavy (30+ Detections), M=Medium (15-29), L=Light (Under 15). Airpower awarded to songs appearing in the top 20 on both the Airplay and Audience charts for the first time with increases in both detections and audience.

POWER PLAYLISTS

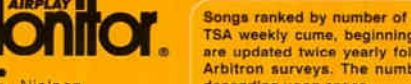

Songs ranked by number of detections. Playlists are listed in order of TSA weekly cumes, beginning with the highest-cuming station. Cumes are updated twice yearly following the release of the spring and fall Arbitron surveys.

WBUR Providence PD: Seth Resler MD: Andy Yen Brown 401-272-9550

KBZT San Diego OM: John Dimick PD: Garrett Michaels APD/MD: Mike Halloran Jefferson Pilot 619-297-9595

WEND Charlotte OM/MD: Jack Daniel APD/MD: Kristen Honeycutt Clear Channel 704-338-9600

KEDJ Phoenix PD: Nancy Stevens MD: Robin Nash Westwood 480-423-9255

WSUN Tampa OM: Chuck Beck PD: Shark Cox 727-577-7131

KCNL San Francisco OM: Brian Thomas SM/MD: John Ailers Clear Channel 408-453-5400

KXKR Salt Lake City PD: Todd Nuke Em APD/MD: Arnie Fufkin Simmons 801-524-2600

KCXX Riverside/San Bernardino OM: Kelli Cluque APD/MD: Daryl James All Pro 909-384-1039

KXTE Las Vegas PD: Dave Wellington APD/MD: Chris Ripley Infinity 702-889-7500

KNRK Portland, OR SM/MD: Mark Hamilton APD/MD: Chris Cooley Entercorn 503-223-1441

WBZ Nashville OM: Jim Patrick PD/MD: Russ Schenck Cromwell 615-399-1029

KRBZ Kansas City PD: Greg Bergen APD: Lazlo MD: Jason Ulanet Entercorn 913-677-8998



THIS WEEK	LAST WEEK	WKS. ON CHART	TITLE/IMPRINT/PROMOTION LABEL	ARTIST	DETECTIONS		AUDIENCE	
					TW	LW	MILLIONS	RANK
			★ ★ ★ No. 1 ★ ★ ★					
1	3	10	LYING FROM YOU (WARNER BROS.)	LINKIN PARK	1752	1559	8.291	1
2	1	12	COLD HARD BITCH (ELEKTRA/ATLANTIC)	JET	1623	1584	7.739	2
3	2	21	THE OUTSIDER (VIRGIN)	A PERFECT CIRCLE	1515	1595	7.011	4
4	5	27	45 (ATLANTIC)	SHINEDOWN	1490	1442	7.119	3
5	4	18	MEGALOMANIAC (IMMORTAL/EPIC)	INCUBUS	1322	1469	6.373	5
6	6	25	FIGURED YOU OUT (ROADRUNNER/IDJMG)	NICKELBACK	1214	1334	5.896	6
7	8	19	LAST TRAIN HOME (COLUMBIA)	LOSTPROPHETS	1190	1148	4.045	13
8	10	7	RUNNING BLIND (REPUBLIC/UNIVERSAL/UMRG)	GODSMACK	1151	1008	4.816	8
9	9	11	HEEL OVER HEAD (FLAWLESS/GEFFEN)	PUDDLE OF MUDD	1137	1123	4.771	9
10	7	40	(I HATE) EVERYTHING ABOUT YOU (JIVE/ZOMBA)	THREE DAYS GRACE	1136	1160	5.343	7
11	12	10	THE REASON (ISLAND/IDJMG)	HOOBASTANK	1002	950	4.111	12
12	14	11	STEP UP (WIND-UP)	DROWNING POOL	935	892	3.149	16
13	11	23	RE-ALIGN (REPUBLIC/UNIVERSAL/UMRG)	GODSMACK	893	977	4.763	10
			★ ★ AIRPOWER/GREATEST GAINER/MOST AIRPLAY ADDS ★ ★					
14	30	2	SLITHER (RCA/RMG)	VELVET REVOLVER	849	373	4.393	11
15	20	6	WHAT YOU ARE (INTERSCOPE/EPIC)	AUDIOSLAVE	807	701	3.349	14
16	13	14	SAVE ME (ELEKTRA/ATLANTIC)	DAMAGEPLAN	805	904	3.020	17
17	18	8	(CAN'T GET MY) HEAD AROUND YOU (COLUMBIA)	THE OFFSPRING	775	725	3.158	15
18	15	13	ECHO (WARNER BROS.)	TRAPT	713	849	2.282	21
			★ ★ AIRPOWER ★ ★					
19	21	9	REDEFINE (JRMG)	SOIL	709	663	2.632	18
20	16	12	JACKSON, MISSISSIPPI (ATLANTIC)	KID ROCK	707	797	2.312	20
21	22	6	BABY, PLEASE DON'T GO (COLUMBIA)	AEROSMITH	667	601	2.531	19
22	25	3	JUST LIKE YOU (JIVE/ZOMBA)	THREE DAYS GRACE	637	492	2.033	22
23	19	14	SUNDAY (413/GEFFEN)	LO-PRO	617	718	1.957	23
24	23	10	COLD (COLUMBIA)	CROSSFADE	595	582	1.881	24
25	26	4	SO FAR SO GOOD (604/ROADRUNNER/IDJMG)	THORNLEY	554	480	1.594	28
26	29	5	SILHOUETTES (THROBACK/LAVA)	SMILE EMPTY SOUL	453	403	1.040	33
27	27	11	WISHBONE (REPUBLIC/UNIVERSAL/UMRG)	DROPBOX	411	405	1.107	32
28	32	9	RAWKFIST (TOOTH & NAIL/EMC)	THOUSANDFOOTKRUTCH	396	337	1.187	31
29	34	2	BROKEN (WIND-UP)	SEETHER FEATURING AMY LEE	377	315	0.727	39
30	24	14	BROKEN DOWN (TVT)	SEVENDUST	369	498	1.750	25
31	33	8	CAUGHT IN A DREAM (SANCTUARY)	TESLA	330	332	1.714	27
32	31	25	HIT THAT (COLUMBIA)	THE OFFSPRING	301	364	1.269	30
33	NEW		DUALITY (ROADRUNNER/IDJMG)	SLIPKNOT	287	59	1.731	26
34	35	6	BEAUTIFUL NIGHT (TRAUMA/KIRTLAND)	THE BURDEN BROTHERS	285	293	1.435	29
35	36	5	UNTIL THE DAY I DIE (MAVERICK/REPRISE)	STORY OF THE YEAR	277	265	0.494	-
36	NEW		EVERYTHING I'VE KNOWN (IMMORTAL/EPIC)	KORN	259	126	0.750	37
37	37	5	FADED LOVE V2	PRE) THING	248	254	0.582	-
38	38	5	SO (WARNER BROS.)	STATIC-X	202	248	0.283	-
39	NEW		THROW IT ALL AWAY (TVT)	DEFAULT	198	164	0.509	-
40	28	18	HEY NOW (MAVERICK/REPRISE)	TANTRIC	193	404	0.725	40

Songs ranked by number of detections. ( ) Songs showing an increase in detections over the previous week, regardless of chart movement. A song will also receive a bullet if its percentage loss in detections does not exceed the percentage of monitored station downtime for the format. A song that has been on the chart for more than 20 weeks will generally not receive a bullet, even if it registers an increase in detections. Airpower awarded to songs appearing in the top 20 on both the Airplay and Audience charts for the first time with increases in both detections and audience. Greatest Gainer awarded to the song with the largest increase in detections. Most Airplay Adds awarded to the song registering six or more detections at the most stations for the first time this week. A song with a gain in detections over the previous week is placed first if tied with a song with a decline over the same period. When tied songs are each gaining detections or each losing detections, the song being played on more stations is placed first. Songs below the top 20 become recurrents and are removed from the chart after 26 weeks.

## most airplay adds ACTIVE ROCK

### NEW STATIONS

- VELVET REVOLVER** *Slither* (RCA/RMG) **28**  
KATT, KBER, KDJE, KEGL, KFRQ, KICT, KISS, KOMP, KRAB, KRFR, KUPD, WBZX, WCCC, WILL, WIYY, WKLO, WNOR, WNVE, WQBK, WQXA, WRQC, WRXW, WTKX, WTPD, WXOR, WXTB, WXZZ, WZOR  
Total Stations With Six Or More Detections: 48  
TOTAL DETECTIONS BY DAYPART: 6-10 6%, 10-3 20%, 3-7 18%, 7-12 24%, 12-6A 32%
- SLIPKNOT** *Duality* (Roadrunner/IDJMG) **13**  
KILO, KISS, KQRC, KRAB, KRZR, KUFO, KUPD, WAAF, WCCC, WKLO, WLZR, WNOR, WZOR  
Total Stations With Six Or More Detections: 17  
TOTAL DETECTIONS BY DAYPART: 6-10 2%, 10-3 10%, 3-7 17%, 7-12 43%, 12-6A 28%
- KORN** *Everything I've Known* (Immortal/Epic) **12**  
KBPI, KCAL, KFRQ, KQRC, KUPD, WCCC, WGIR, WKLO, WQRC, WRIF, WZOR, WZZN  
Total Stations With Six Or More Detections: 20  
TOTAL DETECTIONS BY DAYPART: 6-10 6%, 10-3 10%, 3-7 8%, 7-12 32%, 12-6A 44%
- THREE DAYS GRACE** *Just Like You* (Jive/Zomba) **7**  
KCAL, KDJE, KNCN, KRAB, KZRO, WKLO, WQXA  
Total Stations With Six Or More Detections: 46  
TOTAL DETECTIONS BY DAYPART: 6-10 4%, 10-3 12%, 3-7 13%, 7-12 29%, 12-6A 43%
- SEETHER FEATURING AMY LEE** *Broken* (Wind-up) **7**  
KHTQ, KOOJ, WBZX, WNOR, WRQC, WWWX, WXZZ  
Total Stations With Six Or More Detections: 24  
TOTAL DETECTIONS BY DAYPART: 6-10 4%, 10-3 13%, 3-7 15%, 7-12 25%, 12-6A 43%

## GREATEST GAINERS ACTIVE ROCK

- VELVET REVOLVER** • *Slither* (RCA/RMG) **+476**  
WZOR +25, WNVE +22, KRFR +20, WXZZ +20, KDJE +18, WRQC +18, WRTT +17, KILO +16, WNOR +16, KRAB +16
- SLIPKNOT** • *Duality* (Roadrunner/IDJMG) **+228**  
WZZN +23, KISS +19, KQRC +17, WJJO +14, KILO +12, KUPD +10, KRAB +9, WCCC +9, WNOR +9, WZOR +9
- LINKIN PARK** • *Lying From You* (Warner Bros.) **+193**  
WXTB +18, KAZR +17, KISW +16, WTFX +16, KHTQ +14, KRFR +12, KQRC +12, KOOJ +10, KNCN +10, WNVE +9
- THREE DAYS GRACE** • *Just Like You* (Jive/Zomba) **+145**  
KNCN +16, KPOI +14, KDJE +13, KBPI +12, KCAL +10, KZRO +10, KRAB +9, WRTT +8, KOOJ +7, KICT +7
- GODSMACK** • *Running Blind* (Republic/Universal/UMRG) **+143**  
KPOI +20, WTFX +20, WQBK +15, KILO +11, WTKX +10, KHTQ +9, WIYY +8, WNVE +7, KBPI +7, KEGL +7

## Monitor RECURRENTS ACTIVE ROCK

RANK	TITLE ARTIST (IMPRINT/PROMOTION LABEL)	DETECTIONS	
		TW	LW
1	NUMB LINKIN PARK (WARNER BROS.)	656	738
2	I AM THE HIGHWAY AUDIOSLAVE (INTERSCOPE/EPIC)	631	671
3	SO FAR AWAY STAIN'D (ELEKTRA/ATLANTIC)	541	539
4	STILL FRAME TRAPT (WARNER BROS.)	541	542
5	HEADSTRONG TRAPT (WARNER BROS.)	515	486
6	ARE YOU GONNA BE MY GIRL JET (ELEKTRA/ATLANTIC)	461	430
7	BEHIND BLUE EYES LIMP BIZKIT (FLIP/INTERSCOPE)	439	462
8	LIBERATE DISTURBED (REPRISE)	434	469
9	FAINT LINKIN PARK (WARNER BROS.)	420	449

RANK	TITLE ARTIST (IMPRINT/PROMOTION LABEL)	DETECTIONS	
		TW	LW
10	SHOW ME HOW TO LIVE AUDIOSLAVE (INTERSCOPE/EPIC)	405	436
11	NOT FALLING MUDWYNE (EPIC)	391	380
12	AWAY FROM ME PUDDLE OF MUDD (FLAWLESS/GEFFEN)	383	414
13	LIKE A STONE AUDIOSLAVE (INTERSCOPE/EPIC)	374	366
14	MAN IN THE BOX ALICE IN CHAINS (COLUMBIA)	368	351
15	AERIALS SYSTEM OF A DOWN (AMERICAN/COLUMBIA)	349	341
16	SMELLS LIKE TEEN SPIRIT! NIRVANA (DGC/INTERSCOPE)	345	393
17	SEVEN NATION ARMY THE WHITE STRIPES (THIRD MAN/V2)	339	350
18	SEND THE PAIN BELOW CHEVELLE (EPIC)	334	366
19	PLUSH STONE TEMPLE PILOTS (ATLANTIC)	327	329
20	COME AS YOU ARE NIRVANA (DGC/INTERSCOPE)	316	358

Recurrents are titles that have appeared on the Active Rock Airplay chart for 26 weeks and have dropped below the top 20.

### ACTIVE (60)

- Albany, N.Y.
- Bakersfield, Calif.
- Baltimore
- Baton Rouge, La.
- Boston
- Chicago
- Cincinnati
- Cleveland
- Colorado Springs, Colo.
- Columbus, Ohio
- Corpus Christi, Texas
- Dallas, Texas
- Denver
- Des Moines, Iowa
- Detroit
- Ft. Myers, Fla.
- Fresno, Calif.
- Grand Rapids, Mich.
- Green Bay, Wis.
- Greenville, N.C.
- Greenville, S.C.
- Harrisburg, Pa.
- Hartford, Conn.
- Honolulu
- Huntsville, Ala.
- Jackson, Miss.
- Kansas City
- Kenosha, Wisc.
- Las Vegas
- Lexington, Ky.
- Little Rock, Ark.
- Louisville, Ky.
- Madison, Wis.
- Manchester, N.H.
- McAllen, Texas
- Minneapolis
- Monmouth/Ocean, N.J.
- Norfolk, Va.
- Oklahoma City

- WQBK
- KRAB
- KRFR
- WIYY
- KOOJ
- WAAF
- WZZN
- WEBN
- WMMS
- KILO
- WBZX
- KNCN
- KEGL
- KBPI
- KAZR
- WRIF
- WRQC
- KRZR
- WKLO
- WWWX
- WZOR
- Pensacola, Fla.
- Philadelphia
- Phoenix
- Portland, Ore.
- Rochester, N.Y.
- Sacramento, Calif.
- Salt Lake City
- San Antonio, Texas
- San Bernardino, Calif.
- San Diego
- Seattle
- Spokane, Wash.
- Springfield, Mo.
- Tampa, Fla.
- Tulsa, Okla.
- Wichita, Kan.
- WTKX
- WYSP
- KUPD
- KUFO
- WNVE
- KRXQ
- KBER
- KISS
- KSRX
- KCAL
- KIOZ
- KFNK
- KISW
- KHTQ
- KZRQ
- WXTB
- KRTQ
- KICT

- Akron, Ohio
- Albany, N.Y.
- Albuquerque, N.M.
- Allentown, Pa.
- Atlanta
- Austin, Texas
- Buffalo, N.Y.
- Charleston, W.Va.
- Columbus, Ga.
- Columbus, Ohio
- Dayton, Ohio
- El Paso, Texas
- Greensboro, N.C.
- Houston
- Indianapolis
- WONE
- WPYX
- KZRR
- WZZO
- WKLS
- KLBJ
- WBUF
- WKLC
- WVRK
- WLVO
- WTUE
- KLAQ
- WVBZ
- KLOL
- WFBQ

- Kansas City
- Lexington, Ky.
- Long Island, N.Y.
- Los Angeles
- Montgomery, Ala.
- Morristown, N.J.
- New Bedford, Mass.
- New Haven, Conn.
- New York
- Omaha, Neb.
- Philadelphia
- Phoenix
- Pittsburgh
- Portland, Maine
- Providence, R.I.

### HERITAGE (41)

- KYYS
- WKQQ
- WBAB
- KLOS
- WXFX
- WDHA
- WKKB
- WPLR
- WAXQ
- KEZO
- WMMR
- KDKB
- WDVE
- WBLM
- WHJY
- Raleigh, N.C.
- Roanoke, Va.
- St. Louis
- Santa Barbara, Calif.
- Shreveport, La.
- Syracuse, N.Y.
- Toledo, Ohio
- Tulsa, Okla.
- Wichita, Kan.
- Wilkes-Barre, Pa.
- Youngstown, Ohio
- WBBB
- WROV
- KSHE
- KTYD
- KTUX
- WAQX
- WIOT
- KMOD
- KRZZ
- WEZX
- WNCD



# ACTIVE ROCK POWER PLAYLISTS

FOR WEEK ENDING APRIL 18, 2004



Songs ranked by number of detections. Playlists are listed in order of TSA weekly cumes, beginning with the highest-cuming station. Cumes are updated twice weekly following the release of the spring and fall Arbitron surveys. The number of stations shown each week varies depending upon space.

**6+** denotes songs with 6 or more detections at station for first time this week.

### WYSP Philadelphia

OM: Tim Sabean  
APD: Gil Edwards  
MD: Spike  
Infinity 215-625-9460

TW	LW	1	2	3	4	5	6	7	8	9	10	11	12	13	14	15	16	17	18	19	20	21	22	23	24	25	26	27	28	29	30
		1	2	3	4	5	6	7	8	9	10	11	12	13	14	15	16	17	18	19	20	21	22	23	24	25	26	27	28	29	30

### WZZM Chicago

PD: Bill Gamble  
APD: Steve Levy  
MD: James VanOsdol  
ABC 312-984-9923

TW	LW	1	2	3	4	5	6	7	8	9	10	11	12	13	14	15	16	17	18	19	20	21	22	23	24	25	26	27	28	29	30
		1	2	3	4	5	6	7	8	9	10	11	12	13	14	15	16	17	18	19	20	21	22	23	24	25	26	27	28	29	30

### WRIF Detroit

OM: Doug Podell  
APD/MD: Mark Pennington  
Greater Media 248-547-0101

TW	LW	1	2	3	4	5	6	7	8	9	10	11	12	13	14	15	16	17	18	19	20	21	22	23	24	25	26	27	28	29	30
		1	2	3	4	5	6	7	8	9	10	11	12	13	14	15	16	17	18	19	20	21	22	23	24	25	26	27	28	29	30

### KEGL Dallas

PD: John Roberts  
APD: Chris Ryan  
MD: Cindy Scull  
Clear Channel 972-869-9700

TW	LW	1	2	3	4	5	6	7	8	9	10	11	12	13	14	15	16	17	18	19	20	21	22	23	24	25	26	27	28	29	30
		1	2	3	4	5	6	7	8	9	10	11	12	13	14	15	16	17	18	19	20	21	22	23	24	25	26	27	28	29	30

### WMMS Cleveland

PD: Bo Matthews  
Clear Channel 216-520-2600

TW	LW	1	2	3	4	5	6	7	8	9	10	11	12	13	14	15	16	17	18	19	20	21	22	23	24	25	26	27	28	29	30
		1	2	3	4	5	6	7	8	9	10	11	12	13	14	15	16	17	18	19	20	21	22	23	24	25	26	27	28	29	30

### KXXR Minneapolis

PD: Wade Linder  
APD/MD: Pablo  
ABC/Disney 612-617-4000

TW	LW	1	2	3	4	5	6	7	8	9	10	11	12	13	14	15	16	17	18	19	20	21	22	23	24	25	26	27	28	29	30
		1	2	3	4	5	6	7	8	9	10	11	12	13	14	15	16	17	18	19	20	21	22	23	24	25	26	27	28	29	30

### WAAF Boston

PD: Keith Hastings  
MD: Mistress Carrie  
Entercom 617-779-5800

TW	LW	1	2	3	4	5	6	7	8	9	10	11	12	13	14	15	16	17	18	19	20	21	22	23	24	25	26	27	28	29	30
		1	2	3	4	5	6	7	8	9	10	11	12	13	14	15	16	17	18	19	20	21	22	23	24	25	26	27	28	29	30

### WEBN Cincinnati

OM/MD: Scott Reinhardt  
MD: Rick "The Dude" Vaske  
Clear Channel 513-621-9326

TW	LW	1	2	3	4	5	6	7	8	9	10	11	12	13	14	15	16	17	18	19	20	21	22	23	24	25	26	27	28	29	30
		1	2	3	4	5	6	7	8	9	10	11	12	13	14	15	16	17	18	19	20	21	22	23	24	25	26	27	28	29	30

### KUPD Phoenix

PD: JJ. Jeffries  
MD: Larry McFeele  
Sandusky 480-838-0400

TW	LW	1	2	3	4	5	6	7	8	9	10	11	12	13	14	15	16	17	18	19	20	21	22	23	24	25	26	27	28	29	30
		1	2	3	4	5	6	7	8	9	10	11	12	13	14	15	16	17	18	19	20	21	22	23	24	25	26	27	28	29	30

### KQRC Kansas City

PD: Bob Edwards  
MD: Larry McFritz  
Entercom 913-677-8998

TW	LW	1	2	3	4	5	6	7	8	9	10	11	12	13	14	15	16	17	18	19	20	21	22	23	24	25	26	27	28	29	30
		1	2	3	4	5	6	7	8	9	10	11	12	13	14	15	16	17	18	19	20	21	22	23	24	25	26	27	28	29	30

### WXTB Tampa

Dir/FM Pgm: Brad Hardin  
APD/MD: Brian Martin  
Clear Channel 813-832-1000

TW	LW	1	2	3	4	5	6	7	8	9	10	11	12	13	14	15	16	17	18	19	20	21	22	23	24	25	26	27	28	29	30
		1	2	3	4	5	6	7	8	9	10	11	12	13	14	15	16	17	18	19	20	21	22	23	24	25	26	27	28	29	30

### KISS San Antonio

OM: Virgil Thompson  
PD: Kevin Vargas  
MD: CJ Cruz  
Cox 210-646-0105

TW	LW	1	2	3	4	5	6	7	8	9	10	11	12	13	14	15	16	17	18	19	20	21	22	23	24	25	26	27	28	29	30
		1	2	3	4	5	6	7	8	9	10	11	12	13	14	15	16	17	18	19	20	21	22	23	24	25	26	27	28	29	30

### WYYY Baltimore

PD: Dave Hill  
APD/MD: Rob Heckman  
Hearst 410-889-0098

TW	LW	1	2	3	4	5	6	7	8	9	10	11	12	13	14	15	16	17	18	19	20	21	22	23	24	25	26	27	28	29	30
		1	2	3	4	5	6	7	8	9	10	11	12	13	14	15	16	17	18	19	20	21	22	23	24	25	26	27	28	29	30

### KBPI Denver

Dir/Pgm: Mike O'Connor  
PD: Bob Richards  
APD/MD: Willie B.  
Clear Channel 303-713-8000

TW	LW	1	2	3	4	5	6	7	8	9	10	11	12	13	14	15	16	17	18	19	20	21	22	23	24	25	26	27	28	29	30
		1	2	3	4	5	6	7	8	9	10	11	12	13	14	15	16	17	18	19	20	21	22	23	24	25	26	27	28	29	30

### KISW Seattle

PD: Dave Richards  
APD/MD: Ryan Castle  
Entercom 206-285-7625

TW	LW	1	2	3	4	5	6	7	8	9	10	11	12	13	14	15	16	17	18	19	20	21	22	23	24	25	26	27	28	29	30
		1	2	3	4	5	6	7	8	9	10	11	12	13	14	15	16	17	18	19	20	21	22	23	24	25	26	27	28	29	30

### KSRX San Antonio

OM: John Cook  
MD: Mark Landis  
Infinity 210-528-5500

TW	LW	1	2	3	4	5	6	7	8	9	10	11	12	13	14	15	16	17	18	19	20	21	22	23	24	25	26	27	28	29	30
		1	2	3	4	5	6	7	8	9	10	11	12	13	14	15	16	17	18	19	20	21	22	23	24	25	26	27	28	29	30

### KIOZ San Diego

Dir. FM Pgm: Jim Richards  
PD/MD: Shauna Moran  
Clear Channel 858-292-2000

TW	LW	1	2	3	4	5	6	7	8	9	10	11	12	13	14	15	16	17	18	19	20	21	22	23	24	25	26	27	28	29	30
		1	2	3	4	5	6	7	8	9	10	11	12	13	14	15	16	17	18	19	20	21	22	23	24	25	26	27	28	29	30

### WCCC Hartford

OM/MD: Michael Picozzi  
APD/MD: Mike Karolyi  
Martin 860-525-1069

TW	LW	1	2	3	4	5	6	7	8	9	10	11	12	13	14	15	16	17	18	19	20	21	22	23	24	25	26	27	28	29	30
		1	2	3	4	5	6	7	8	9	10	11	12	13	14	15	16	17	18	19	20	21	22	23	24	25	26	27	28	29	30

### WLZR Milwaukee

PD: Sean Elliott  
MD: Mariynn Mee  
Saga 414-978-9000

TW	LW	1	2	3	4	5	6	7	8	9	10	11	12	13	14	15	16	17	18	19	20	21	22	23	24	25	26	27	28	29	30
		1	2	3	4	5	6	7	8	9	10	11	12	13	14	15	16	17	18	19	20	21	22	23	24	25	26	27	28	29	30

### KUFO Portland

OM: Dave Numme  
APD/MD: Dan Bozyk  
Infinity 503-222-1011

TW	LW	1	2	3	4	5	6	7	8	9	10	11	12	13	14	15	16	17	18	19	20	21	22	23	24	25	26	27	28	29	30
		1	2	3	4	5	6	7	8	9	10	11	12	13	14	15	16	17	18	19	20	21	22	23	24	25	26	27	28	29	30

### WNOR Norfolk

PD: Harvey Kojan  
APD/MD: Tim Parker  
Saga 757-366-9900

TW	LW	1	2	3	4	5	6	7	8	9	10	11	12	13	14	15	16	17	18	19	20	21	22	23	24	25	26	27	28	29	30
		1	2	3	4	5	6	7	8	9	10	11	12	13	14	15	16	17	18	19	20	21	22	23	24	25	26	27	28	29	30

### WBZX Columbus

PD: Hal Fish  
APD/MD: Ronni Hunter  
North America 614-481-7800

TW	LW	1	2	3	4	5	6	7	8	9	10	11	12	13	14	15	16	17	18	19	20	21	22	23	24	25	26	27	28	29	30
		1	2	3	4	5	6	7	8	9	10	11	12	13	14	15	16	17	18	19	20	21	22	23	24	25	26	27	28	29	30

### WQXA Harrisburg

PD: Claudine DeLorenzo  
MD: Nixon  
Citadel 717-367-7700

TW	LW	1	2	3	4	5	6	7	8	9	10	11	12	13	14	15	16	17	18	19	20	21	22	23	24	25	26	27	28	29	30
		1	2	3	4	5	6	7	8	9	10	11	12	13</																	





AIRPLAY Monitor

AIRPLAY ADDS ARE SONGS WITH 6 OR MORE DETECTIONS AT NEW STATIONS THIS WEEK

FOR WEEK ENDING APRIL 18, 2004

Nielsen Broadcast Data Systems

MAINSTREAM TOP 40

Table of Mainstream Top 40 songs with station call letters and detection counts.

Table of songs with station call letters and detection counts, including KKDM Des Moines, Iowa.

Table of songs with station call letters and detection counts, including WDJX Louisville, Ky.

Table of songs with station call letters and detection counts, including WXLY Roanoke, Va.

Table of songs with station call letters and detection counts, including WSTW Wilmington, Del.

Table of songs with station call letters and detection counts, including WCDA Lexington, Ky.

Table of songs with station call letters and detection counts, including KFBZ Wichita, Kan.

Table of songs with station call letters and detection counts, including WLTP Pittsburgh.

AIRPLAY adds



# ACTIVE ROCK

## FOR WEEK ENDING APRIL 18, 2004



Songs ranked by number of detections. Playlists are listed in order of TSA weekly cumes, beginning with the highest-cuming station. Cumes are updated twice yearly following the release of the spring and fall Arbitron surveys. The number of stations shown each week varies depending on space.

**WYSP Philadelphia**  
 OM: Tim Sebade  
 APD: Gil Edwards  
 MD: Spike  
 Infinity 215-625-9460

TW	LW	1	2	3	4	5	6	7	8	9	10	11	12	13	14	15	16	17	18	19	20	21	22	23	24	25	26	27	28	29	30
		1	2	3	4	5	6	7	8	9	10	11	12	13	14	15	16	17	18	19	20	21	22	23	24	25	26	27	28	29	30
		1	2	3	4	5	6	7	8	9	10	11	12	13	14	15	16	17	18	19	20	21	22	23	24	25	26	27	28	29	30

AA No Airplay Adds This Week

**WZZN Chicago**  
 PD: Bill Gamble  
 APD: Steve Levy  
 MD: James VanOsdol  
 ABC 312-984-9923

TW	LW	1	2	3	4	5	6	7	8	9	10	11	12	13	14	15	16	17	18	19	20	21	22	23	24	25	26	27	28	29	30
		1	2	3	4	5	6	7	8	9	10	11	12	13	14	15	16	17	18	19	20	21	22	23	24	25	26	27	28	29	30
		1	2	3	4	5	6	7	8	9	10	11	12	13	14	15	16	17	18	19	20	21	22	23	24	25	26	27	28	29	30

AA The Burden Brothers Beautiful Night  
 AA Thornley So Far So Good  
 AA Korn Everything I've Known

**WRIF Detroit**  
 OM: Doug Pedrotti  
 APD/MD: Mark Pennington  
 Greater Media 248-547-0101

TW	LW	1	2	3	4	5	6	7	8	9	10	11	12	13	14	15	16	17	18	19	20	21	22	23	24	25	26	27	28	29	30
		1	2	3	4	5	6	7	8	9	10	11	12	13	14	15	16	17	18	19	20	21	22	23	24	25	26	27	28	29	30
		1	2	3	4	5	6	7	8	9	10	11	12	13	14	15	16	17	18	19	20	21	22	23	24	25	26	27	28	29	30

AA Brides Of Destruction I Don't Care  
 AA Korn Everything I've Known

**KEGL Dallas**  
 PD: John Roberts  
 APD: Chris Ryan  
 MD: Cindy Scull  
 Clear Channel 972-869-9700

TW	LW	1	2	3	4	5	6	7	8	9	10	11	12	13	14	15	16	17	18	19	20	21	22	23	24	25	26	27	28	29	30
		1	2	3	4	5	6	7	8	9	10	11	12	13	14	15	16	17	18	19	20	21	22	23	24	25	26	27	28	29	30
		1	2	3	4	5	6	7	8	9	10	11	12	13	14	15	16	17	18	19	20	21	22	23	24	25	26	27	28	29	30

AA Velvet Revolver Slither  
 AA Shinedown 45  
 AA Godsmack Running Blind

**WMMS Cleveland**  
 PD: Bo Matthews  
 Clear Channel 216-520-2600

TW	LW	1	2	3	4	5	6	7	8	9	10	11	12	13	14	15	16	17	18	19	20	21	22	23	24	25	26	27	28	29	30
		1	2	3	4	5	6	7	8	9	10	11	12	13	14	15	16	17	18	19	20	21	22	23	24	25	26	27	28	29	30
		1	2	3	4	5	6	7	8	9	10	11	12	13	14	15	16	17	18	19	20	21	22	23	24	25	26	27	28	29	30

AA No Airplay Adds This Week

**KXKR Minneapolis**  
 PD: Wade Linder  
 APD/MD: Pablo  
 ABC/Disney 612-617-4000

TW	LW	1	2	3	4	5	6	7	8	9	10	11	12	13	14	15	16	17	18	19	20	21	22	23	24	25	26	27	28	29	30
		1	2	3	4	5	6	7	8	9	10	11	12	13	14	15	16	17	18	19	20	21	22	23	24	25	26	27	28	29	30
		1	2	3	4	5	6	7	8	9	10	11	12	13	14	15	16	17	18	19	20	21	22	23	24	25	26	27	28	29	30

AA Aerosmith Baby, Please Don't Go

**WAAF Boston**  
 PD: Keith Hastings  
 MD: Mistress Carne  
 Entercom 617-779-5800

TW	LW	1	2	3	4	5	6	7	8	9	10	11	12	13	14	15	16	17	18	19	20	21	22	23	24	25	26	27	28	29	30
		1	2	3	4	5	6	7	8	9	10	11	12	13	14	15	16	17	18	19	20	21	22	23	24	25	26	27	28	29	30
		1	2	3	4	5	6	7	8	9	10	11	12	13	14	15	16	17	18	19	20	21	22	23	24	25	26	27	28	29	30

AA Slipknot Duality

**WEBN Cincinnati**  
 OM/PD: Scott Reinhart  
 MD: Rick "The Dude" Vaske  
 Clear Channel 513-621-9326

TW	LW	1	2	3	4	5	6	7	8	9	10	11	12	13	14	15	16	17	18	19	20	21	22	23	24	25	26	27	28	29	30
		1	2	3	4	5	6	7	8	9	10	11	12	13	14	15	16	17	18	19	20	21	22	23	24	25	26	27	28	29	30
		1	2	3	4	5	6	7	8	9	10	11	12	13	14	15	16	17	18	19	20	21	22	23	24	25	26	27	28	29	30

AA Kid Rock Jackson, Mississippi  
 AA Smile Empty Soul Silhouettes  
 AA Seven Marys Three Without You Feels

**KUPD Phoenix**  
 PD: J.J. Jeffries  
 MD: Larry McFeele  
 98KUPD 480-838-0400

TW	LW	1	2	3	4	5	6	7	8	9	10	11	12	13	14	15	16	17	18	19	20	21	22	23	24	25	26	27	28	29	30
		1	2	3	4	5	6	7	8	9	10	11	12	13	14	15	16	17	18	19	20	21	22	23	24	25	26	27	28	29	30
		1	2	3	4	5	6	7	8	9	10	11	12	13	14	15	16	17	18	19	20	21	22	23	24	25	26	27	28	29	30

AA Korn Everything I've Known  
 AA Velvet Revolver Slither  
 AA Slipknot Duality

**KQRC Kansas City**  
 PD: Bob Edwards  
 APD/MD: Dave Fritz  
 Sandusky 480-677-8998

TW	LW	1	2	3	4	5	6	7	8	9	10	11	12	13	14	15	16	17	18	19	20	21	22	23	24	25	26	27	28	29	30
		1	2	3	4	5	6	7	8	9	10	11	12	13	14	15	16	17	18	19	20	21	22	23	24	25	26	27	28	29	30
		1	2	3	4	5	6	7	8	9	10	11	12	13	14	15	16	17	18	19	20	21	22	23	24	25	26	27	28	29	30

AA Nickelback Feelin' Way Too Damn Good  
 AA Slipknot Duality  
 AA Korn Everything I've Known

**WXTB Tampa**  
 Dir/FM Pgm: Brad Hardin  
 APD/MD: Brian Medina  
 Clear Channel 813-832-1000

TW	LW	1	2	3	4	5	6	7	8	9	10	11	12	13	14	15	16	17	18	19	20	21	22	23	24	25	26	27	28	29	30
		1	2	3	4	5	6	7	8	9	10	11	12	13	14	15	16	17	18	19	20	21	22	23	24	25	26	27	28	29	30
		1	2	3	4	5	6	7	8	9	10	11	12	13	14	15	16	17	18	19	20	21	22	23	24	25	26	27	28	29	30

AA Velvet Revolver Slither  
 AA Smile Empty Soul Silhouettes

**KISS San Antonio**  
 OM: Virgil Thompson  
 PD: Kevin Vargas  
 MD: CJ Cruz  
 Cox 210-646-0105

TW	LW	1	2	3	4	5	6	7	8	9	10	11	12	13	14	15	16	17	18	19	20	21	22	23	24	25	26	27	28	29	30
		1	2	3	4	5	6	7	8	9	10	11	12	13	14	15	16	17	18	19	20	21	22	23	24	25	26	27	28	29	30
		1	2	3	4	5	6	7	8	9	10	11	12	13	14	15	16	17	18	19	20	21	22	23	24	25	26	27	28	29	30

AA Default Throw It All Away  
 AA Velvet Revolver Slither

**WIYY Baltimore**  
 PD: Dave Hill  
 APD/MD: Rob Heckman  
 Hearst 410-889-0098

TW	LW	1	2	3	4	5	6	7	8	9	10	11	12	13	14	15	16	17	18	19	20	21	22	23	24	25	26	27	28	29	30
		1	2	3	4	5	6	7	8	9	10	11	12	13	14	15	16	17	18	19	20	21	22	23	24	25	26	27	28	29	30
		1	2	3	4	5	6	7	8	9	10	11	12	13	14	15	16	17	18	19	20	21	22	23	24	25	26	27	28	29	30

AA Velvet Revolver Slither  
 AA Hoobastank The Reason

**KBPI Denver**  
 Dir/Pgm: Mike O'Connor  
 PD: Bob Richards  
 APD/MD: Willie B.  
 Clear Channel 303-713-8000

TW	LW	1	2	3	4	5	6	7	8	9	10	11	12	13	14	15	16	17	18	19	20	21	22	23	24	25	26	27	28	29	30
		1	2	3	4	5	6	7	8	9	10	11	12	13	14	15	16	17	18	19	20	21	22	23	24	25	26	27	28	29	30
		1	2	3	4	5	6	7	8	9	10	11	12	13	14	15	16	17	18	19	20	21	22	23	24	25	26	27	28	29	30

AA Korn Everything I've Known

**KISW Seattle**  
 PD: Dave Richards  
 APD/MD: Ryan Castle  
 Entercom 206-285-7625

TW	LW	1	2	3	4	5	6	7	8	9	10	11	12	13	14	15	16	17	18	19	20	21	22	23	24	25	26	27	28	29	30
		1	2	3	4	5	6	7	8	9	10	11	12	13	14	15	16	17	18	19	20	21	22	23	24	25	26	27	28	29	30
		1	2	3	4	5	6	7	8	9	10	11	12	13	14	15	16	17	18	19	20	21	22	23	24	25	26	27	28	29	30

AA Magna-Fi Where Did We Go Wrong

**KSRX San Antonio**  
 OM: John Cook  
 MD: Mark Landis  
 Infinity 210-528-5500

TW	LW	1	2	3	4	5	6	7	8	9	10	11	12	13	14	15	16	17	18	19	20	21	22	23	24	25	26	27	28	29	30
		1	2	3	4	5	6	7	8	9	10	11	12	13	14	15	16	17	18	19	20</										



BY ANTHONY COLOMBO, WADE JESSEN, PATRICK MCGOWAN & MINAL PATEL

### Spin Counts Rise At Top 40 Formats

Last year, *Airplay Monitor* analyzed the average spin count per station for the No. 1, No. 10 and No. 20 positions on various charts. At the time, we found R&B/hip-hop and rhythmic top 40 stations spinning songs faster than ever before, while spins at mainstream top 40 were down compared with the previous five years.

A year later, two formats—rhythmic top 40 and mainstream top 40—have had a dramatic increase in spins for their powers. The top spot at rhythmic top 40 increased from an average of 65 spins per station in 2003 to 78 this year, once again the most spins for any format's most played title. The No. 10 position at rhythmic top 40 saw a slight increase over last year (34 in 2003 to 36 in 2004), while No. 20 stayed the same (23).

This year, the No. 1 track at mainstream top 40 had the highest spin count average for the format over the past five years, with powers spinning an average 70 times per week. The No. 10 (34-35) and No. 20 (23-25) titles also had a slight increase over last year.

Adult top 40's spin count stayed the same as last year, with the exception of the No. 20 title, which averaged 13 spins per station compared with a five-year low of only eight last year. R&B/hip-hop

FORMAT	CHART POS.	'04	'03	'02	'01	'00
MAINSTREAM TOP 40	1	70	60	66	64	62
	10	35	34	42	35	36
	20	25	23	28	23	20
RHYTHMIC TOP 40	1	78	70	65	58	62
	10	36	34	34	29	32
	20	23	23	18	18	17
ADULT TOP 40	1	40	40	43	40	36
	10	23	23	23	22	22
	20	13	8	13	15	14
R&B/HIP-HOP	1	55	58	49	35	41
	10	35	33	27	27	22
	20	20	20	19	19	15
MODERN ROCK	1	31	39	35	30	35
	10	19	19	25	18	19
	20	12	13	14	13	14
COUNTRY	1	40	44	37	38	38
	10	24	23	25	28	23
	20	15	16	17	17	17

saw a small decline in spins for No. 1 this year, from 58 in 2003 to 55 this year, still higher than any other year from 2000 to 2002.

Country and modern rock stayed fairly stable, with the exception of the No. 1 titles for both formats, which decreased in average spins. That can be partly attributed to unusually high detection marks by the songs at the top of the chart in the 2003 comparative week: Darryl Worley's "Have You Forgotten?" at country and "Somewhere I Belong" by Linkin Park at modern.

Modern rock had the sharpest decline, down from 39 to 31 spins for No. 1 titles, the lowest average spins for a No. 1 out of the six formats surveyed. That includes adult top 40, which has historically been looked upon as one of the more recurrent and gold-heavy radio formats.

The figures for modern rock seem to indicate these stations have become more gold/recurrent-based than ever before, a factor that can be partially traced to the rise of the classic alternative format.

#### THIS WEEK'S CHART STATS

Linkin Park earns its fourth No. 1 song at active rock from its album "Metemora" with "Lying From You" (Warner Bros.). That matches the record for most No. 1s from one album at active set by Creed's 1997 release, "My Own Prison."

At modern rock, 311's "Love Song" (Zomba) rises to No. 1, becoming the fourth title to top that chart in the past four weeks. The modern rock No. 1 slot has not seen such turnover since the same feat occurred in December 1999.

Lonestar bypasses the Dixie Chicks for most top 10s on the country chart by a group this decade. Lonestar's ninth top 10, "Let's Be Us Again," rises 12-9 this issue.

#### PANEL CHANGES

WRDW Philadelphia is added to the rhythmic top 40 panel. KSJO San Francisco is removed from the active rock panel.

FORMAT	NEW RELEASES WITH TOP 10 CALLOUT POTENTIAL	RECENTLY TESTED SONGS WITH TOP 10 CALLOUT POTENTIAL
MAINSTREAM TOP 40	★ BRITNEY SPEARS Everytime ZOMBA 70.4	1 JESSICA SIMPSON Take My Breath Away COLUMBIA 78.5
		2 TRAPT Echo WARNER BROS. 76.4
		3 BLINK-182 I Miss You GEFLEN 73.2
		4 THREE DAYS GRACE (I Hate) Everything About You ZOMBA 71.0
		5 FINGER ELEVEN One Thing WIND-UP 70.6
		6 ROONEY 'I'm Shakin' GEFLEN 70.4
		7 STAIN'D Zoe Jane ATLANTIC 69.9
RHYTHMIC TOP 40	★ LUDACRIS Blow It Out IDJMG 71.4	1 USHER Confessions Part II RMG 94.3
		2 ALICIA KEYS If I Ain't Got You RMG 82.8
		3 JOJO Leave (Get Out) UMRG 81.3
		4 YUNG WUN Tear It Up RMG 76.4
		5 AMANDA PEREZ I Pray VIRGIN 76.3
		6 KANYE WEST All Falls Down IDJMG 72.3
		7 CHRISTINA MILIAN Dip It Low IDJMG 70.7
R&B/HIP-HOP	★ LUDACRIS Blow It Out IDJMG 92.8	1 YUNG WUN Tear It Up ZOMBA 97.8
		2 USHER Confessions Part II ZOMBA 97.5
		3 RUBEN STUDDARD What If RMG 89.9
		4 OUTKAST Roses ZOMBA 84.4
		5 BEYONCE Naughty Girl COLUMBIA 82.0
		6 CEE LO The One ZOMBA 77.0
		7 ELEPHANT MAN Jook Gal (Wine Wine) ATLANTIC 75.7
ADULT TOP 40	NO NEW SONGS SHOWED TOP 10 CALLOUT POTENTIAL THIS WEEK	
	1 SHANIA TWAIN It Only Hurts When I'm Breathing IDJMG 83.6	
	2 DIDO Don't Leave Home RMG 81.4	
	3 SARAH MCLACHLAN Stupid RMG 77.7	
	4 3 DOORS DOWN Away From The Sun UMRG 76.4	
	5 311 Love Song ZOMBA 76.2	
	6 STAIN'D Zoe Jane ATLANTIC 75.4	
7 JESSICA SIMPSON Take My Breath Away COLUMBIA 74.6		
MODERN ROCK	★ THE DARKNESS Growing On Me ATLANTIC 67.8 ★ VELVET REVOLVER Slither RMG 67.7 ★ AUF DER MAUR Followed The Waves CAPITOL 65.3	1 SEETHER Broken WIND-UP 87.8
		2 EVANESCENCE Everybody's Fool WIND-UP 85.0
		3 CROSSFADE Cold COLUMBIA 76.6
		4 SWITCHFOOT Dare You To Move COLUMBIA 75.6
		5 SHINEDOWN 45 ATLANTIC 74.5
		6 KORN Everything I've Known EPIC 70.4
		7 THREE DAYS GRACE Just Like You ZOMBA 68.8

Songs are blind tested online by Promosquad using multiple listens and a nationwide sample of carefully profiled music consumers. Songs are rated on a 1-5 scale; final results are based on weighted positives. Songs with a score of 65 or more are judged to have top 10 callout potential, although that benchmark number can fluctuate based on the strength of available music. New Releases are songs that have been recently serviced to or impacted at their respective formats; Recently Tested Songs are the songs tested during the past month with the highest score. For a complete list of current songs with Top 10 Callout Potential, see HitPredictor.com. © 2003, Promosquad is a trademark of Think Fast LLC.

**CHECK YOUR INBOX EVERY MONDAY!**

**AIRPLAY MONITOR**  
**HitPredictor**  
**WEEKLY ALERT**

Sign up FREE at <http://www.airplaymonitor.com/hitpredictor>



LOW PLAYLISTS

AIRPLAY Monitor Nielsen Broadcast Data Systems logo and text: Songs ranked by number of detections. Playlists are listed in order of TSA weekly cumes, beginning with the highest-cuming station. Cumes are updated twice yearly following the release of the spring and fall Arbitron surveys. The number of stations shown each week varies depending upon space. denotes songs with 6 or more detections at station for first time this week.

WYSP Philadelphia PD: Tim Sabean APD: Gil Edwards MD: Spike Infinity 215-625-9460. Playlist with 30 items including 'Jet Cold Hard Bitch', 'Limp Bizkit Behind Blue Eyes', 'Nickelback Figured You Out', etc.

WZZM Chicago PD: Bill Gamble APD: Steve Levy MD: James VanOsdol ABC 312-984-9923. Playlist with 30 items including 'Soil Redefine', 'Velvet Revolver Slither', 'A Perfect Circle The Outsider', etc.

WRIF Detroit PD: Doug Petrell APD/MD: Mark Pennington Greater Media 248-547-0101. Playlist with 30 items including 'Shinedown 45', 'Godsmack Running Blind', 'Linkin Park Lying From You', etc.

KEGL Dallas PD: John Roberts APD: Chris Ryan MD: Cindy Scull Clear Channel 972-869-9700. Playlist with 30 items including 'Limp Bizkit Behind Blue Eyes', 'Everlast White Trash Beautiful', 'Godsmack Re-Align', etc.

WMMS Cleveland PD: Bob Matthews Clear Channel 216-520-2600. Playlist with 30 items including 'The White Stripes Seven Nation Army', 'Trap Headstrong', 'Jet Are You Gonna Be My Girl', etc.

KXXR Minneapolis PD: Wade Linder APD/MD: Pablo ABC/Disney 612-617-4000. Playlist with 30 items including 'Incubus Megalomania', 'The Offspring (Can't Get My) Head Aroun', 'A Perfect Circle The Outsider', etc.

WAAF Boston PD: Keith Hastings MD: Mistress Carrie Entercom 617-779-5800. Playlist with 30 items including 'Shinedown 45', 'Nickelback Figured You Out', 'Jet Cold Hard Bitch', etc.

WEBN Cincinnati PD: Scott Reinhardt MD: Rick "The Dude" Vaske Clear Channel 513-621-9326. Playlist with 30 items including 'Mickelback Figured You Out', 'Puddle Of Mudd Away From Me', 'Godsmack Re-Align', etc.

KUPD Phoenix PD: JJ. Jeffries MD: Larry McFeele Sandusky 480-838-0400. Playlist with 30 items including 'Lostprophets Last Train Home', 'ThousandFootKrutch Rawkist', 'Sevendust Broken Down', etc.

KQRC Kansas City PD: Bob Edwards APD/MD: Dave Fritz Entercom 913-677-8998. Playlist with 30 items including 'Jet Cold Hard Bitch', 'Velvet Revolver Slither', 'Shinedown 45', etc.

WXTB Tampa Dir/FM Pgm: Brad Hardin APD/MD: Brian Medlin Clear Channel 813-832-1000. Playlist with 30 items including 'Jet Cold Hard Bitch', 'Nickelback Figured You Out', 'Linkin Park Lying From You', etc.

KISS San Antonio OM: Virgil Thompson PD: Kevin Vargas MD: CJ Cruz Cox 210-646-0105. Playlist with 30 items including 'Three Days Grace (I Hate) Everything Ab', 'Jet Are You Gonna Be My Girl', 'Audioslave I Am The Highway', etc.

WIYY Baltimore PD: Dave Hill APD/MD: Rob Heckman Hearst 410-889-0098. Playlist with 30 items including 'Shinedown 45', 'Linkin Park Lying From You', 'Jet Cold Hard Bitch', etc.

KBPI Denver Dir/Pgm: Mike O'Connor PD: Bob Richards APD/MD: Willie B. Clear Channel 303-713-8000. Playlist with 30 items including 'Godsmack Re-Align', 'Three Days Grace (I Hate) Everything Ab', 'Nickelback Figured You Out', etc.

KISW Seattle PD: Dave Richards APD/MD: Ryan Castle Entercom 206-285-7625. Playlist with 30 items including 'Linkin Park Lying From You', 'Shinedown 45', 'A Perfect Circle The Outsider', etc.

KSRK San Antonio OM: John Cook MD: Mark Landis Infinity 210-528-5500. Playlist with 30 items including 'Three Days Grace (I Hate) Everything Ab', 'Audioslave I Am The Highway', 'Jet Are You Gonna Be My Girl', etc.

KIOZ San Diego Dir. FM Pgm: Jim Richards PD/MD: Shauna Moran Clear Channel 858-292-2000. Playlist with 30 items including 'Mudvayne Not Falling', 'Incubus Megalomania', 'Linkin Park Lying From You', etc.

WCCO Hartford OM/PD: Michael Picozzi APD/MD: Mike Karolyi Marlin 860-525-1069. Playlist with 30 items including 'Lostprophets Last Train Home', 'Incubus Megalomania', 'Linkin Park Lying From You', etc.

WLZR Milwaukee PD: Sean Elliott MD: Mariynn Mee Saga 414-978-9000. Playlist with 30 items including 'Godsmack Re-Align', 'Linkin Park Lying From You', 'Mudvayne Not Falling', etc.

KUFO Portland OM: Dave Numme APD/MD: Dan Bozyk Infinity 503-222-1011. Playlist with 30 items including 'Velvet Revolver Slither', 'Jet Cold Hard Bitch', 'A Perfect Circle The Outsider', etc.

WNOR Norfolk PD: Harvey Kojan APD/MD: Tim Parker Saga 757-366-9900. Playlist with 30 items including 'Linkin Park Lying From You', 'Jet Cold Hard Bitch', 'A Perfect Circle The Outsider', etc.

WBZX Columbus PD: Hal Fish APD/MD: Ronni Hunter North America 614-481-7800. Playlist with 30 items including 'Incubus Megalomania', 'Shinedown 45', 'Nickelback Figured You Out', etc.

WQXA Harrisburg PD: Claudine DeLorenzo MD: Nixon Citadel 717-367-7700. Playlist with 30 items including 'Incubus Megalomania', 'Jet Cold Hard Bitch', 'Nickelback Figured You Out', etc.

WGIR Manchester PD: Valerie Knight MD: Jason Russell Clear Channel 603-625-6915. Playlist with 30 items including 'Trap Echo', 'A Perfect Circle The Outsider', 'Linkin Park Lying From You', etc.



IMPACT!

AIRPLAY Monitor

Nielsen Broadcast Data Systems

Songs posting gains in detections or with a percentage loss in detections equal to or better than the monitored downtime percentage in the format. Songs listed in order of detections.

\*Indicates station experienced between 24 and 36 hours of monitored downtime during the chart week.

TOP 10 BOUND

HOOBASTANK 1002/52
The Reason (Island/IDJMG)
Total Stations: 47 Chart Move: 12-11
H (23), M (13), L (11) Airplay Adds: 1

Table with columns for city, station, and chart position for Hoobastank's 'The Reason'.

DROWNING POOL 935/43
Step Up (Wind-up)
Total Stations: 53 Chart Move: 14-12
H (14), M (12), L (27) Airplay Adds: 0

Table with columns for city, station, and chart position for Drowning Pool's 'Step Up'.

AUDIOSLAVE 807/106
What You Are (Interscope/Epic)
Total Stations: 54 Chart Move: 20-15
H (14), M (17), L (23) Airplay Adds: 2

Table with columns for city, station, and chart position for Audioslave's 'What You Are'.

THE OFFSPRING 775/50
Can't Get My Head Around You (Columbia)
Total Stations: 50 Chart Move: 18-17
H (13), M (17), L (20) Airplay Adds: 2

Table with columns for city, station, and chart position for The Offspring's 'Can't Get My Head Around You'.

VELVET REVOLVER 849/476
Slither (RCA/RMG)
NO AIRPLAY LEADER
Total Stations: 54 Chart Move: 30-14
H (12), M (19), L (23) Airplay Adds: 28

Table with columns for city, station, and chart position for Velvet Revolver's 'Slither'.

Table with columns for city, station, and chart position for various songs in the top 100.

SOIL 709/46
Redefine (JRMG)

AIRPLAY LEADER (FIRST STATION TO 100 PLAYS)

WZZM - Chicago, IL
PD: Bill Gamble
MD: James VanOsdol
Date: 02/22/04



Total Stations: 49 Chart Move: 21-19
H (9), M (17), L (23) Airplay Adds: 4

Table with columns for city, station, and chart position for Soil's 'Redefine'.

AIRPOWER BOUND

AEROSMITH 667/66
Baby, Please Don't Go (Columbia)
Total Stations: 39 Chart Move: 22-21
H (11), M (19), L (9) Airplay Adds: 2

Table with columns for city, station, and chart position for Aerosmith's 'Baby, Please Don't Go'.

THREE DAYS GRACE 637/145
Just Like You (Jive/Zomba)
Total Stations: 49 Chart Move: 25-22
H (5), M (13), L (31) Airplay Adds: 7

Table with columns for city, station, and chart position for Three Days Grace's 'Just Like You'.

CROSSFADE 595/13
Cold (FG/Columbia)
Total Stations: 43 Chart Move: 23-24
H (12), M (4), L (27) Airplay Adds: 1

Table with columns for city, station, and chart position for Crossfade's 'Cold'.

THORNLEY 554/74
So Far So Good (604/Roadrunner/IDJMG)
Total Stations: 47 Chart Move: 26-25
H (3), M (12), L (32) Airplay Adds: 4

Table with columns for city, station, and chart position for Thornley's 'So Far So Good'.

SMILE EMPTY SOUL 453/50
Silhouettes (ThroBack/Lava)
Total Stations: 40 Chart Move: 29-26
H (4), M (6), L (30) Airplay Adds: 3

Table with columns for city, station, and chart position for Smile Empty Soul's 'Silhouettes'.

DROPBOX 411/6
Wishbone (Republic/Universal/UMRG)
Total Stations: 37 Chart Move: 27-27
H (2), M (10), L (25) Airplay Adds: 0

Table with columns for city, station, and chart position for Dropbox's 'Wishbone'.

THOUSANDFOOTKRUTCH 396/59
Rawk!st (Tooth & Nail/EMC)
Total Stations: 36 Chart Move: 32-28
H (4), M (7), L (25) Airplay Adds: 0

Table with columns for city, station, and chart position for Thousandfootkrutch's 'Rawk!st'.

SEETHER FEATURING AMY LEE 377/62
Broken (Wind-up)
Total Stations: 31 Chart Move: 34-29
H (4), M (7), L (20) Airplay Adds: 7

Table with columns for city, station, and chart position for Seether's 'Broken'.

SLIPKNOT 287/228
Duality (Roadrunner/IDJMG)
Total Stations: 38 Chart Move: Debut 33
H (4), M (1), L (33) Airplay Adds: 13

Table with columns for city, station, and chart position for Slipknot's 'Duality'.

STORY OF THE YEAR 277/12
Until The Day I Die (Maverick/Reprise)
Total Stations: 27 Chart Move: 36-35
H (3), M (3), L (21) Airplay Adds: 1

Table with columns for city, station, and chart position for Story of the Year's 'Until The Day I Die'.

KORN 259/133
Everything I've Known (Immortal/Epic)
Total Stations: 36 Chart Move: Debut 36
H (3), M (1), L (32) Airplay Adds: 12

Table with columns for city, station, and chart position for Korn's 'Everything I've Known'.

DEFAULT 198/34
Throw It All Away (TVT)
Total Stations: 24 Chart Move: Debut 39
H (0), M (4), L (20) Airplay Adds: 4

Table with columns for city, station, and chart position for Default's 'Throw It All Away'.

U.P.O. 184/2
Free (Nitrus/DRT)
Total Stations: 18
Heavy (1), KIL0
Medium (3), Light (14) Airplay Adds: 7

Table with columns for city, station, and chart position for U.P.O.'s 'Free'.

FLAW 170/22
Recognize (Republic/Universal/UMRG)
Total Stations: 24
Heavy (0)
Medium (4), Light (20) Airplay Adds: 2 WLZR, WRQC

Table with columns for city, station, and chart position for Flaw's 'Recognize'.

LENNY KRAVITZ 168/24
Where Are We Runnin'? (Virgin)
Total Stations: 15
Heavy (0)

Table with columns for city, station, and chart position for Lenny Kravitz's 'Where Are We Runnin?'.

BLACK LABEL SOCIETY 167/46
House Of Doom (Spitfire)
Total Stations: 22
Heavy (4) KQRC, WAAF, WCCC, WRAT
Medium (1), Light (17) Airplay Adds: 3 KO0J, WRAT, WXQR

Table with columns for city, station, and chart position for Black Label Society's 'House Of Doom'.

SWITCHFOOT 150/7
Meant To Live (Red Ink/Columbia)
Total Stations: 10
Heavy (2) KEGL, KICT
Medium (5), Light (3)

Table with columns for city, station, and chart position for Switchfoot's 'Meant To Live'.

CLUTCH 131/11
The Mob Goes Wild (DRT)
Total Stations: 19
Heavy (0)
Medium (3), Light (16) Airplay Adds: 2 WIL, WRTT

Table with columns for city, station, and chart position for Clutch's 'The Mob Goes Wild'.

NICKELBACK 126/36
Feelin' Way Too Damn Good (Roadrunner/IDJMG)
Total Stations: 12
Heavy (1) KRTO
Medium (2), Light (9) Airplay Adds: 3 KQRC, WGR, WXZZ

Table with columns for city, station, and chart position for Nickelback's 'Feelin' Way Too Damn Good'.

EVANESCENCE 122/1
Everybody's Fool (Wind-up)
Total Stations: 14
Heavy (1) KDJE
Medium (1), Light (12)

Table with columns for city, station, and chart position for Evanescence's 'Everybody's Fool'.

INCUBUS 111/10
Talk Show On Mute (Immortal/Epic)
Total Stations: 15
Heavy (1) KPOI
Medium (1), Light (13) Airplay Adds: 1 WZOR

Table with columns for city, station, and chart position for Incubus's 'Talk Show On Mute'.

STAINED 104/3
Zoe Jane (Flip/Elektra/Atlantic)
Total Stations: 10
Heavy (1) KDJE
Medium (2), Light (7) Airplay Adds: 1 KFRQ

Table with columns for city, station, and chart position for Stained's 'Zoe Jane'.

TANTRIC 88/13
The Chain (Maverick/Reprise)
Total Stations: 11
Heavy (1) WTFX
Medium (2), Light (8) Airplay Adds: 1 WRTT

Table with columns for city, station, and chart position for Tantric's 'The Chain'.

BREAKING BENJAMIN 85/46
So Cold (Hollywood)
Total Stations: 21
Heavy (0)
Medium (1), Light (20) Airplay Adds: 3 WKLU, WNOR, WZOR

Table with columns for city, station, and chart position for Breaking Benjamin's 'So Cold'.

SEVEN WISER 84/41
Take Me As I Am (Wind-up)
Total Stations: 13
Heavy (0)
Medium (0), Light (13) Airplay Adds: 5 KDJE, KFRQ, WIL, WLZR, WRTT

Table with columns for city, station, and chart position for Seven Wiser's 'Take Me As I Am'.

MAGNA-FI 76/56
Where Did We Go Wrong (Aezra)
Total Stations: 29
Heavy (0)
Medium (1), Light (28) Airplay Adds: 3 KDJE, KISW, WXQR

Table with columns for city, station, and chart position for Magna-Fi's 'Where Did We Go Wrong'.

SKILLET 75/56
Savior (Ardent/Lava)
Total Stations: 19
Heavy (0)
Medium (0), Light (19) Airplay Adds: 4 KDJE, KRZR, WNOR, WRQC

Table with columns for city, station, and chart position for Skillet's 'Savior'.

SEVEN MARY THREE 66/33
Without You Feels (DRT)
Total Stations: 11
Heavy (0)
Medium (0), Light (11) Airplay Adds: 3 WEBN, WRTT, WPTT

Table with columns for city, station, and chart position for Seven Mary Three's 'Without You Feels'.

JIMMIE'S CHICKEN SHACK FEAT. AARON LEWIS 64/7
Falling Out (Koch)
Total Stations: 9
Heavy (0)
Medium (0), Light (9)

THE VINES 57/11
Ride (Capitol)
Total Stations: 11
Heavy (1) WRTT
Medium (0), Light (10)

H=Heavy (21+ Detections), M=Medium (14-20), L=Light (Under 14). Airpower awarded to songs appearing in the top 20 on both the Airplay and Audience charts for the first time with increases in both detections and audience. \* Initial impact: songs appearing on this page for the first time in summary form. Airplay Adds are songs with 6 or more detections at new stations this week. The Airplay Leaderboard ranks taste-maker stations that have been the most successful in identifying future hit songs as measured by the amount of AIRPOWER titles for which they were Airplay Leaders. Refer to each format's Power Playlists page to see this week's Airplay Leaders.



THIS WEEK	LAST WEEK	WKS. ON CHART	TITLE/IMPRINT/PROMOTION LABEL	ARTIST	DETECTIONS		AUDIENCE	
					TW	LW	MILLIONS	RANK
<b>★★★ No. 1 ★★★</b>								
1	1	7	<b>BABY, PLEASE DON'T GO</b> COLUMBIA	5 weeks at No. 1 <b>AEROSMITH</b>	731	706	3.879	1
2	2	25	FIGURED YOU OUT ROADRUNNER/IDJMG	NICKELBACK	538	565	2.324	2
3	3	13	CAUGHT IN A DREAM SANCTUARY	TESLA	506	458	2.219	3
4	4	11	COLD HARD BITCH ELEKTRA/ATLANTIC	JET	406	359	1.365	6
5	5	16	MEGALOMANIAC IMMORTAL/EPIC	INCUBUS	326	336	0.944	13
6	8	10	HEEL OVER HEAD FLAWLESS/GEFFEN	PUDDLE OF MUDD	318	314	0.968	11
7	6	31	I AM THE HIGHWAY INTERSCOPE/EPIC	AUDIOSLAVE	318	327	1.306	7
8	7	34	ARE YOU GONNA BE MY GIRL ELEKTRA/ATLANTIC	JET	317	317	1.637	4
9	10	10	JACKSON, MISSISSIPPI ATLANTIC	KID ROCK	313	275	1.071	9
10	9	44	SO FAR AWAY FLIP/ELEKTRA/VEG	STAIN'D	292	289	1.555	5
11	12	16	45 ATLANTIC	SHINEDOWN	280	232	0.879	15
12	15	8	THE REASON ISLAND/IDJMG	HOOBASTANK	255	202	0.785	16
13	11	13	AWAY FROM THE SUN REPUBLIC/UNIVERSAL/UMRG	3 DOORS DOWN	252	247	1.071	10
14	13	38	SOMEDAY ROADRUNNER/IDJMG	NICKELBACK	236	230	0.944	12
<b>★ GREATEST GAINER/MOST AIRPLAY ADDS ★</b>								
15	NEW		<b>SLITHER</b> RCA/RMG	VELVET REVOLVER	200	45	0.499	22
<b>★★ AIRPOWER ★★</b>								
17	17	6	<b>RUNNING BLIND</b> REPUBLIC/UNIVERSAL/UMRG	GODSMACK	194	170	0.624	19
18	14	18	HEY NOW MAVERICK/REPRISE	TANTRIC	185	205	0.554	20
19	20	3	WHERE ARE WE RUNNIN'? VIRGIN	LENNY KRAVITZ	177	134	1.251	8
20	18	15	I BELIEVE IN A THING CALLED LOVE ATLANTIC	THE DARKNESS	153	152	0.515	21
21	19	24	(I HATE) EVERYTHING ABOUT YOU JIVE/ZOMBA	THREE DAYS GRACE	146	148	0.373	25
22	21	5	THROW IT ALL AWAY TVT	DEFAULT	137	128	0.646	17
23	22	7	IF I HAD POSSESSION OVER JUDGEMENT DAY DUCK/REPRISE	ERIC CLAPTON	117	121	0.643	18
24	30	2	SO FAR SO GOOD 604/ROADRUNNER/IDJMG	THORNLEY	104	74	0.099	-
25	26	5	DEAD MAN WALKIN' SANCTUARY	LYNYRD SKYNYRD	101	89	0.276	26
26	23	21	RE-ALIGN REPUBLIC/UNIVERSAL/UMRG	GODSMACK	98	118	0.195	30
27	25	6	WHAT YOU ARE INTERSCOPE/EPIC	AUDIOSLAVE	92	93	0.168	-
28	RE-ENTRY		THE OUTSIDER VIRGIN	A PERFECT CIRCLE	75	68	0.141	-
29	24	10	SUNDAY 413/GEFFEN	LO-PRO	74	103	0.061	-
30	29	8	ECHO WARNER BROS.	TRAPT	73	78	0.149	-

THIS WEEK	LAST WEEK	WKS. ON CHART	TITLE/IMPRINT/PROMOTION LABEL	ARTIST	DETECTIONS		AUDIENCE	
					TW	LW	MILLIONS	RANK
<b>★★★ No. 1 ★★★</b>								
1	2	13	<b>CANNONBALL</b> DRM/VECTOR/WARNER BROS	1 week at No. 1 <b>DAMIEN RICE</b>	356	354	1.687	3
2	1	13	CLARITY AWARE/COLUMBIA	JOHN MAYER	336	368	1.575	5
3	4	8	MAD WORLD UNIVERSAL/UMRG	MICHAEL ANDREWS FEATURING GARY JULES	327	335	1.666	4
4	6	4	EVERYTHING MAVERICK/REPRISE	ALANIS MORISSETTE	316	303	1.376	8
5	5	18	ARE YOU GONNA BE MY GIRL ELEKTRA/ATLANTIC	JET	301	326	1.933	1
6	3	14	SUNRISE BLUE NOTE/EMC	NORAH JONES	297	338	1.911	2
7	9	3	OH RCA/RMG	DAVE MATTHEWS	282	243	1.463	6
8	7	7	IF I HAD POSSESSION OVER JUDGEMENT DAY DUCK/REPRISE	ERIC CLAPTON	270	277	1.213	9
9	20	2	WHERE ARE WE RUNNIN'? VIRGIN	LENNY KRAVITZ	218	161	0.969	13
10	12	5	TESTING 1,2,3 REPRISE	BARENAKED LADIES	215	235	1.043	12
11	11	24	CAREFUL PALM/REPRISE	GUSTER	214	236	1.071	11
<b>★★ AIRPOWER ★★</b>								
12	17	2	<b>FREE</b> BRUSHFIRE/UMRG	DONAVON FRANKENREITER FEATURING JACK JOHNSON	198	170	0.740	19
13	8	13	SACRED LOVE A&M/INTERSCOPE	STING	198	275	0.820	17
14	13	7	CURBSIDE PROPHET ELEKTRA/ATLANTIC	JASON MRAZ	194	211	0.463	-
15	18	3	COME TO JESUS VANGUARD	MINDY SMITH	185	167	0.887	15
16	NEW		<b>I MET A GIRL</b> AWARE/COLUMBIA	WHEAT	176	157	0.670	-
17	19	32	FALLEN ARISTA/RMG	SARAH MCLACHLAN	171	167	1.378	7
18	16	6	THIS LOVE OCTONE/J/RMG	MAROONS	171	172	0.891	14
19	15	6	GIVE ME UP AGAIN A&M/INTERSCOPE	JONNY LANG	170	175	0.382	-
20	10	17	BREATHE ISLAND/IDJMG	MELISSA ETHERIDGE	167	237	1.147	10

Compiled from a national sample of data supplied by Nielsen Broadcast Data Systems. 41 heritage rock and 21 triple-A stations are electronically monitored 24 hours a day, 7 days a week. Songs ranked by number of detections. Songs showing an increase in detections over the previous week, regardless of chart movement. A song will also receive a bullet if its percentage loss in detections does not exceed the percentage of monitored station downtime for the format. A song that has been on the chart for more than 20 weeks will generally not receive a bullet, even if it registers an increase in detections. Airpower awarded to songs appearing in the top 20 on both the Airplay and Audience charts for the first time with increases in both detections and audience. Greatest Gainer awarded to the song with the largest increase in detections. Most Airplay Adds awarded to the song registering six or more detections at the most stations for the first time this week. A song with a gain in detections over the previous week is placed first if tied with a song with a decline over the same period. When tied songs are each gaining detections or each losing detections, the song being played on more stations is placed first. Songs below the top 20 become recurrents and are removed from the chart after 26 weeks. © 2004 VNU Business Media, Inc. All rights reserved.

Songs posting gains in detections or with a percentage loss in detections equal to or better than the monitored downtime percentage in the format. Songs listed in order of detections. \*Indicates station experienced between 24 and 58 hours of monitored downtime during the chart week.

## TOP 10 BOUND

### SHINEDOWN

**45 (Atlantic)**  
Total Stations: 19  
H (7), M (6), L (6)

Station	TW	LW	2W	3W	Total	Station	TW	LW	2W	3W	Total
New York	MTV	19	9	17	73	Tulsa	KMOD	5	4	4	143
Phila.	WAXQ	1	1	2	3	Scranton	WEXZ	5	4	4	143
Houston	KLOS	21	28	24	104	Albany	WMMR	13	13	13	111
Atlanta	WMMR	16	24	21	61	El Paso	WONE	10	10	10	107
Phoenix	WFLS	3	1	1	5	Albany	KZRR	10	10	10	107
Long Isl.	WBRB	9	5	5	19	Orlando	KEZQ	28	28	27	467
St. Louis	KSHE	9	5	5	19	Syracuse	WAGX	28	28	27	467
Phila.	WMMR	18	18	18	54	Wichita	KRZZ	17	17	20	465
Ken City	WYLS	18	18	18	54	Youngst.	WNCN	17	17	20	465
Provid.	WHYJ	18	18	18	54	MorrisSt.	WDHA	17	17	20	465
Colum.,OH	WVLU	18	18	18	54	New Haven	WVTV	18	18	13	177
Indian.	WVLU	18	18	18	54	Roanoke	WVTV	18	18	13	177
Greenab.	WVLU	18	18	18	54	Shaw	KTUX	25	21	22	367
Buffalo	WVLU	18	18	18	54	Monroev.	WVFX	16	8	6	206
Rel./Duc.	WVLU	18	18	18	54	Cham.,WV	WVLC	16	8	6	206
Austin	WVLU	18	18	18	54	Colum.,GA	WVFX	16	8	6	206
Dayton	WVLU	18	18	18	54	Santa Bar	KTVD	16	8	6	206
Albany	WVLU	18	18	18	54						

### HOOBASTANK

**The Reason (Island/IDJMG)**  
Total Stations: 18  
H (7), M (1), L (10)

Station	TW	LW	2W	3W	Total	Station	TW	LW	2W	3W	Total
New York	MTV	19	9	17	73	Tulsa	KMOD	32	29	24	127
Phila.	WAXQ	10	9	9	38	Scranton	WEXZ	19	16	11	46
Houston	KLOS	10	9	9	38	Albany	WMMR	19	16	11	46
Atlanta	WMMR	10	9	9	38	El Paso	WONE	19	16	11	46
Phoenix	WFLS	3	1	1	5	Albany	KZRR	38	22	29	151
Long Isl.	WBRB	6	4	4	14	Orlando	KEZQ	22	28	21	93
St. Louis	KSHE	6	4	4	14	Syracuse	WAGX	22	28	21	93
Phila.	WMMR	25	14	14	67	Wichita	KRZZ	18	18	20	106
Ken City	WYLS	25	14	14	67	Youngst.	WNCN	18	18	20	106
Provid.	WHYJ	25	14	14	67	MorrisSt.	WDHA	18	18	20	106
Colum.,OH	WVLU	25	14	14	67	New Haven	WVTV	18	18	13	106
Indian.	WVLU	25	14	14	67	Roanoke	WVTV	18	18	13	106
Greenab.	WVLU	25	14	14	67	Shaw	KTUX	11	13	18	106
Buffalo	WVLU	25	14	14	67	Monroev.	WVFX	7	7	8	66
Rel./Duc.	WVLU	25	14	14	67	Cham.,WV	WVLC	7	7	8	66
Austin	WVLU	25	14	14	67	Colum.,GA	WVFX	7	7	8	66
Dayton	WVLU	25	14	14	67	Santa Bar	KTVD	7	7	8	66
Albany	WVLU	25	14	14	67						

### LENNY KRAVITZ

**Where Are We Runnin'? (Virgin)**  
Total Stations: 14  
H (5), M (1), L (8)

Station	TW	LW	2W	3W	Total	Station	TW	LW	2W	3W	Total
New York	MTV	9	10	8	27	Tulsa	KMOD	10	10	10	30
Phila.	WAXQ	10	10	10	30	Scranton	WEXZ	10	10	10	30
Houston	KLOS	10	10	10	30	Albany	WMMR	10	10	10	30
Atlanta	WMMR	10	10	10	30	El Paso	WONE	10	10	10	30
Phoenix	WFLS	15	14	12	39	Albany	KZRR	10	10	10	30
Long Isl.	WBRB	7	7	7	21	Orlando	KEZQ	24	20	20	44
St. Louis	KSHE	7	7	7	21	Syracuse	WAGX	24	20	20	44
Phila.	WMMR	19	14	8	41	Wichita	KRZZ	18	18	20	56
Ken City	WYLS	19	14	8	41	Youngst.	WNCN	18	18	20	56
Provid.	WHYJ	19	14	8	41	MorrisSt.	WDHA	18	18	20	56
Colum.,OH	WVLU	19	14	8	41	New Haven	WVTV	18	18	13	49
Indian.	WVLU	19	14	8	41	Roanoke	WVTV	18	18	13	49
Greenab.	WVLU	19	14	8	41	Shaw	KTUX	11	13	18	42
Buffalo	WVLU	19	14	8	41	Monroev.	WVFX	7	7	8	22
Rel./Duc.	WVLU	19	14	8	41	Cham.,WV	WVLC	7	7	8	22
Austin	WVLU	19	14	8	41	Colum.,GA	WVFX	7	7	8	22
Dayton	WVLU	19	14	8	41	Santa Bar	KTVD	7	7	8	22
Albany	WVLU	19	14	8	41						

## AIRPOWER

### GODSMACK

**Running Blind (**



MAINSTREAM TOP 40

Table with 2 columns: Station and Song/Artist. Includes entries like WFLY Albany, N.Y., WAEB Allentown, Pa., WSTR Atlanta, etc.

Table with 2 columns: Station and Song/Artist. Includes entries like KKDM Des Moines, Iowa, WDRQ Detroit, WKQI Detroit, etc.

Table with 2 columns: Station and Song/Artist. Includes entries like WDJX Louisville, Ky., WZKF Louisville, Ky., WZEE Madison, Wis., etc.

Table with 2 columns: Station and Song/Artist. Includes entries like WXLK Roanoke, Va., WPXY Rochester, N.Y., WYCR York, Pa., etc.

Table with 2 columns: Station and Song/Artist. Includes entries like WSTW Wilmington, Del., WCDA Lexington, Ky., KFBZ Wichita, Kan., etc.

Table with 2 columns: Station and Song/Artist. Includes entries like WTLJ Pittsburgh, WHOM Portland, Maine, KKCV Portland, Ore., etc.

Table with 2 columns: Station and Song/Artist. Includes entries like WWTJ Providence, R.I., WRAL Raleigh, N.C., KGBY Sacramento, etc.

Table with 2 columns: Station and Song/Artist. Includes entries like KYMX Sacramento, KRWM Seattle, KISC Spokane, Wash., etc.







**AIRPLAY ADDS ARE SONGS WITH 6 OR MORE DETECTIONS AT NEW STATIONS THIS WEEK**

**FOR WEEK ENDING APRIL 18, 2004**

Nielsen Broadcast Data Systems

<b>KSCS Dallas</b> Martina McBride How Far 9	<b>WMIL Milwaukee</b> Billy Currington I Got A Feelin' 12 Joe Diffie Tougher Than Nails 11 Brad Paisley Featuring Al Whiskey L 8 <b>KEYE Minneapolis</b> Big & Rich Save A Horse (Ride A Cow) 12 <b>WLWI Montgomery, Ala.</b> Toby Keith Whiskey Girl 20 Brad Paisley Featuring Al Whiskey L 9 Josh Gracin I Want To Live 8 <b>WMUS Muskegon, MI</b> Brad Paisley Featuring Al Whiskey L 8 <b>WSIX Nashville</b> Toby Keith Whiskey Girl 11 Josh Gracin I Want To Live 6 <b>WSM Nashville</b> Toby Keith Whiskey Girl 9 Big & Rich Save A Horse (Ride A Cow) 7 David Lee Murphy Loco 7 Jarrod Ashley The Next Glass 7 Pimmonkey Let's Kill Saturday Night 7 <b>WRNS New Bern, N.C.</b> Travis Tritt The Girl's Gone Wild 6 Billy Currington I Got A Feelin' 6 <b>WNOE New Orleans</b> Toby Keith Whiskey Girl 12 David Lee Murphy Loco 9 SheDaisy Passenger Seat 7 <b>WGH Norfolk, Va.</b> Julie Roberts Break Down Here 8 Phil Vassar In A Real Love 8 <b>KTST Oklahoma City</b> Jeff Bates I Wanna Make You Cry 7 Trent Willmon Beer Man 7 SheDaisy Passenger Seat 6 Pimmonkey Let's Kill Saturday Night 6 <b>KXXY Oklahoma City</b> Gretchen Wilson Redneck Woman 22 Lonestar Let's Be Us Again 20 <b>KXKT Omaha, Neb.</b> Pimmonkey Let's Kill Saturday Night 6 <b>WWKA Orlando, Fla.</b> Amy Dalbey Men Don't Change 13 Lonestar Let's Be Us Again 9 David Lee Murphy Loco 8 Brad Paisley Featuring Al Whiskey L 7 <b>KHAY Oxnard, Calif.</b> Toby Keith Whiskey Girl 10 Chely Wright Back Of The Bottom Dra 7 David Lee Murphy Loco 7 <b>WXBM Pensacola, Fla.</b> Toby Keith Whiskey Girl 12 Rodney Atkins Someone To Share It W 11 David Lee Murphy Loco 10 Blake Shelton When Somebody Knows Y 8 <b>WXTU Philadelphia</b> David Lee Murphy Loco 8 <b>KMLE Phoenix</b> Emerson Drive Last One Standing 7 Trent Willmon Beer Man 7 Phil Vassar In A Real Love 6 <b>KNIX Phoenix</b> Reba McEntire Somebody 15 Toby Keith Whiskey Girl 13 SheDaisy Passenger Seat 7 <b>WDSY Pittsburgh</b> David Lee Murphy Loco 7 <b>WOGI Pittsburgh</b> Billy Currington I Got A Feelin' 7 <b>WPOR Portland, Maine</b> Martina McBride How Far 7 Julie Roberts Break Down Here 7 Joe Nichols If Nobody Believed In Y 7 Billy Currington I Got A Feelin' 7 <b>KPUL Portland, Ore.</b> Brad Paisley Featuring Al Whiskey L 19 <b>KWJJ Portland, Ore.</b> Jimmy Wayne You Are 16 Terri Clark Girls Lie Too 13 Julie Roberts Break Down Here 12 Shania Twain It Only Hurts When I'm 9 <b>WOKQ Portsmouth, N.H.</b> Josh Gracin I Want To Live 12 Toby Keith Whiskey Girl 9 Lee Ann Womack The Wrong Girl 6 <b>KSSN Little Rock, Ark.</b> Toby Keith Whiskey Girl 14 <b>KZLA Los Angeles</b> Norah Jones Creepin In 11 The Jenkins Blame It On Mama 8 David Lee Murphy Loco 6 <b>WAMZ Louisville, Ky.</b> Terri Clark Girls Lie Too 14 Trace Adkins Rough & Ready 10 Rachel Proctor Me And Emily 6 <b>WWQM Madison, Wis.</b> Martina McBride How Far 19 Jimmy Wayne You Are 10 <b>KTEM McAllen, Texas</b> Josh Gracin I Want To Live 15 Joe Diffie Tougher Than Nails 12 <b>WGKX Memphis</b> Billy Dean Thank God I'm A Country 10 Toby Keith Whiskey Girl 9 Craig Morgan Look At Us 9 Joe Diffie Tougher Than Nails 9 Joe Nichols If Nobody Believed In Y 6 Pimmonkey Let's Kill Saturday Night 6 <b>WKIS Miami</b> Josh Gracin I Want To Live 8
---	--

<b>KAJA San Antonio</b> SheDaisy Passenger Seat 15 Lee Ann Womack The Wrong Girl 7 Shania Twain It Only Hurts When I'm 7 David Lee Murphy Loco 7 <b>KSON San Diego</b> Shania Twain It Only Hurts When I'm 20 Toby Keith Whiskey Girl 18 Terri Clark Girls Lie Too 18 Martina McBride How Far 15 New Found Glory All Downhill From H 9 Craig Morgan Look At Us 7 <b>KZBR San Francisco</b> David Lee Murphy Loco 15 <b>KRTY San Jose, Calif.</b> Jeff Bates I Wanna Make You Cry 12 Josh Turner What It Ain't 11 Terri Clark Girls Lie Too 10 <b>WJCL Savannah, Ga.</b> Chely Wright Back Of The Bottom Dra 8 David Lee Murphy Loco 8 <b>KMPS Seattle</b> Terri Clark Girls Lie Too 17 Martina McBride How Far 10 <b>KRMD Shreveport, La.</b> Gretchen Wilson Redneck Woman 29 Chely Wright Back Of The Bottom Dra 10 Toby Keith Whiskey Girl 6 <b>KDRK Spokane, Wash.</b> Rachel Proctor Me And Emily 7 <b>KGMY Springfield, Mo.</b> Jimmy Wayne You Are 11 Toby Keith Whiskey Girl 10 <b>WIL St. Louis</b> Reba McEntire Somebody 8 <b>WYUU Tampa, Fla.</b> Trent Willmon Beer Man 18 <b>WKKO Toledo, Ohio</b> Toby Keith Whiskey Girl 14 David Lee Murphy Loco 8 <b>KIIM Tucson, Ariz.</b> Martina McBride How Far 11 Craig Morgan Look At Us 6 Chely Wright Back Of The Bottom Dra 6 <b>KVVO Tulsa, Okla.</b> Toby Keith Whiskey Girl 34 Shania Twain It Only Hurts When I'm 14 Trace Adkins Rough & Ready 6 Lee Ann Womack The Wrong Girl 6 <b>WJBJ Fort Myers, Fla.</b> Velvet Revolver Slither 17 Franz Ferdinand Take Me Out 8 <b>KFRF Fresno, Calif.</b> Evanesence My Immortal 14 <b>WGRD Grand Rapids</b> Seether Featuring Amy Lee Broken 22 Velvet Revolver Slither 12 <b>KUCD Honolulu</b> Fall Out Boy Grand Theft Autumn/Who 6 <b>KTBZ Houston</b> Velvet Revolver Slither 24 Limp Bizkit Almost Over 7 Crossfade Cold 6 <b>WRZX Indianapolis</b> Breaking Benjamin So Cold 11 <b>WPLA Jacksonville, Fla.</b> Velvet Revolver Slither 11 <b>WRZK Johnson City</b> Velvet Revolver Slither 12 Seven Mary Three Without You Feels 6 Three Days Grace Just Like You 6 <b>WNFZ Knoxville, Tenn.</b> Velvet Revolver Slither 16 Incubus Talk Show On Mute 15 Switchfoot Dare You To Move 11 <b>KFTE Lafayette, La.</b> Velvet Revolver Slither 17 Thornley So Far So Good 10 Three Days Grace Just Like You 10 <b>KXTE Las Vegas</b> Bad Religion Los Angeles Is Burning 13 <b>KLEC Little Rock, Ark.</b> The Sounds Living In America 11 Morrissey Irish Blood, English Hear 11 Graham Colton Band Don't Give Up On 8 <b>KROQ Los Angeles</b> New Found Glory All Downhill From H 12 Muse Time Is Running Out 10 <b>WLRS Louisville, Ky.</b> Velvet Revolver Slither 20 Three Days Grace Just Like You 7 The Von Bondies C'mon C'mon 6 <b>WMFS Memphis</b> Velvet Revolver Slither 16 <b>WZTA Miami</b> Jet Cold Hard Bitch 13 Stellastarr My Coco 6 <b>WLUM Milwaukee</b> New Found Glory All Downhill From H 6 <b>WHTG Monmouth/Ocean</b> The Kicks Nir 9 Graham Colton Band Don't Give Up On 7 Courtney Love Hold On To Me 7 <b>KMBY Monterey, Calif.</b> Franz Ferdinand Take Me Out 8 Magna-Fi Where Did We Go Wrong 8 Snow Patrol Spitting Games 7
--

<b>WRAX Birmingham, Ala.</b> Velvet Revolver Slither 9 <b>WFNX Boston</b> Velvet Revolver Slither 15 Incubus Talk Show On Mute 7 <b>WEDG Buffalo, N.Y.</b> Sanity Angry 8 <b>WBTZ Burlington, Vt.</b> Incubus Talk Show On Mute 15 New Found Glory All Downhill From H 11 The Darkness Growing On Me 11 <b>WAVF Charleston, S.C.</b> Snow Patrol Spitting Games 12 <b>WZJO Charleston, W.Va.</b> Godsmack Running Blind 16 Smile Empty Soul Silhouettes 14 Jet Cold Hard Bitch 9 Three Days Grace Just Like You 8 Evanesence Everybody's Fool 8 The Living End Who's Gonna Save Urif 8 Copper By Now 8 Thornley So Far So Good 7 Drowning Pool Step Up 7 Switchfoot Dare You To Move 7 <b>WAQZ Cincinnati</b> Switchfoot Dare You To Move 11 Godsmack Running Blind 6 <b>WXTM Cleveland</b> Slipknot Duality 19 <b>WARQ Columbia, S.C.</b> Auf Der Mauer Followed The Waves 6 The Kicks Nir 6 <b>WWCD Columbus, Ohio</b> The Killers Somebody Told Me 17 Snow Patrol Spitting Games 13 Loretta Lynn Portland, Oregon 9 <b>KDGE Dallas</b> New Found Glory All Downhill From H 14 Morrissey Irish Blood, English Hear 11 Linkin Park Lying From You 8 Jay-Z 99 Problems 7 <b>KTCL Denver</b> The Killers Somebody Told Me 6 <b>CMX Detroit</b> Lenny Kravitz Where Are We Runnin'? 15 The Strokes Reptile 8 <b>KHRO El Paso, Texas</b> Incubus Talk Show On Mute 12 Lenny Kravitz Where Are We Runnin'? 9 Morrissey Irish Blood, English Hear 6 Lee Ann Womack The Wrong Girl 6 <b>WJBY Fort Myers, Fla.</b> Velvet Revolver Slither 17 Franz Ferdinand Take Me Out 8 <b>KFRF Fresno, Calif.</b> Evanesence My Immortal 14 <b>WGRD Grand Rapids</b> Seether Featuring Amy Lee Broken 22 Velvet Revolver Slither 12 <b>KUCD Honolulu</b> Fall Out Boy Grand Theft Autumn/Who 6 <b>KTBZ Houston</b> Velvet Revolver Slither 24 Limp Bizkit Almost Over 7 Crossfade Cold 6 <b>WRZX Indianapolis</b> Breaking Benjamin So Cold 11 <b>WPLA Jacksonville, Fla.</b> Velvet Revolver Slither 11 <b>WRZK Johnson City</b> Velvet Revolver Slither 12 Seven Mary Three Without You Feels 6 Three Days Grace Just Like You 6 <b>WNFZ Knoxville, Tenn.</b> Velvet Revolver Slither 16 Incubus Talk Show On Mute 15 Switchfoot Dare You To Move 11 <b>KFTE Lafayette, La.</b> Velvet Revolver Slither 17 Thornley So Far So Good 10 Three Days Grace Just Like You 10 <b>KXTE Las Vegas</b> Bad Religion Los Angeles Is Burning 13 <b>KLEC Little Rock, Ark.</b> The Sounds Living In America 11 Morrissey Irish Blood, English Hear 11 Graham Colton Band Don't Give Up On 8 <b>KROQ Los Angeles</b> New Found Glory All Downhill From H 12 Muse Time Is Running Out 10 <b>WLRS Louisville, Ky.</b> Velvet Revolver Slither 20 Three Days Grace Just Like You 7 The Von Bondies C'mon C'mon 6 <b>WMFS Memphis</b> Velvet Revolver Slither 16 <b>WZTA Miami</b> Jet Cold Hard Bitch 13 Stellastarr My Coco 6 <b>WLUM Milwaukee</b> New Found Glory All Downhill From H 6 <b>WHTG Monmouth/Ocean</b> The Kicks Nir 9 Graham Colton Band Don't Give Up On 7 Courtney Love Hold On To Me 7 <b>KMBY Monterey, Calif.</b> Franz Ferdinand Take Me Out 8 Magna-Fi Where Did We Go Wrong 8 Snow Patrol Spitting Games 7
--

<b>WKRL Syracuse, N.Y.</b> Slipknot Duality 34 Flaw Recognize 15 <b>WSUN Tampa, Fla.</b> Velvet Revolver Slither 17 Starogram Walkie Talkie Man 10 <b>WRWK Toledo, Ohio</b> Courtney Love Hold On To Me 10 <b>KFMA Tucson, Ariz.</b> Slipknot Duality 14 <b>KMYZ Tulsa, Okla.</b> Velvet Revolver Slither 15 New Found Glory All Downhill From H 9 Franz Ferdinand Take Me Out 6 <b>WHFS Washington, D.C.</b> Morrissey Irish Blood, English Hear 11 Slipknot Duality 9 Taking Back Sunday Cuts Without The 6 <b>WWDC Washington, D.C.</b> Velvet Revolver Slither 9 The Darkness Growing On Me 8 <b>WPBZ West Palm Beach</b> Velvet Revolver Slither 21 Drowning Pool Step Up 11 The Killers Somebody Told Me 10 <b>WBSX Wilkes-Barre, Pa.</b> Velvet Revolver Slither 7 Skillet Savior 6 Seven Mary Three Take Me As I Am 6 <b>NO AIRPLAY ADDS THIS WEEK:</b> WBCN Boston • WEND Charlotte, N.C. • WPKX Chicago • WKXS Dayton, Ohio • KRZJ Kansas City • WROX Norfolk, Va. • KEBZ Salt Lake City • KBBY San Diego <b>ACTIVE ROCK</b> <b>Detections</b> <b>WQBK Albany, N.Y.</b> Korn Everything I've Known 10 Velvet Revolver Slither 9 <b>KRAB Bakersfield, Calif.</b> Velvet Revolver Slither 17 Thornley So Far So Good 15 Three Days Grace Just Like You 9 Slipknot Duality 11 <b>KFRF Bakersfield, Calif.</b> Velvet Revolver Slither 20 <b>WYYY Baltimore</b> Velvet Revolver Slither 16 Hoodstank The Reason 9 <b>KOOJ Baton Rouge, La.</b> Seether Featuring Amy Lee Broken 7 Black Label Society House Of Doom 6 <b>WAAF Boston</b> Slipknot Duality 10 <b>WZZN Chicago</b> The Burden Brothers Beautiful Night 10 Thornley So Far So Good 10 Korn Everything I've Known 9 <b>WEBN Cincinnati</b> Kid Rock Jackson, Mississippi 6 Smile Empty Soul Silhouettes 6 Seven Mary Three Without You Feels 7 <b>KILO Colorado Springs</b> Slipknot Duality 12 <b>WBZX Columbus, Ohio</b> Seether Featuring Amy Lee Broken 9 Velvet Revolver Slither 7 <b>KNCN Corpus Christi</b> Three Days Grace Just Like You 18 Soil Redefine 12 <b>KEGL Dallas</b> Velvet Revolver Slither 10 Shinedown 45 7 Godsmack Running Blind 7 <b>KBPI Denver</b> Korn Everything I've Known 9 <b>WRIF Detroit</b> Brides Of Destruction I Don't Care 12 Korn Everything I've Known 9 <b>WRQC Fort Myers, Fla.</b> Velvet Revolver Slither 18 Skillet Savior 7 Seether Featuring Amy Lee Broken 6 Flaw Recognize 6 <b>KRZR Fresno, Calif.</b> Skillet Savior 7 Slipknot Duality 6 <b>WKLQ Grand Rapids</b> Breaking Benjamin So Cold 11 Velvet Revolver Slither 11 Lenny Kravitz Where Are We Runnin'? 9 Three Days Grace Just Like You 9 Soil Redefine 8 Thornley So Far So Good 7 Korn Everything I've Known 7 Slipknot Duality 6 Everlast White Trash Beautiful 6 <b>WWWX Green Bay, Wis.</b> Seether Featuring Amy Lee Broken 7 <b>WZOR Green Bay, Wis.</b> Velvet Revolver Slither 26 Korn Everything I've Known 24 Breaking Benjamin So Cold 13 Incubus Talk Show On Mute 11 Slipknot Duality 9 <b>WTPT Greenville, S.C.</b> Velvet Revolver Slither 8 Seven Mary Three Without You Feels 6
--

<b>KZRR Springfield, Mo.</b> Three Days Grace Just Like You 10 <b>WXTB Tampa, Fla.</b> Velvet Revolver Slither 15 Smile Empty Soul Silhouettes 8 <b>KRTQ Tulsa, Okla.</b> Audioslave What You Are 7 <b>KIGT Wichita, Kan.</b> Velvet Revolver Slither 11 Crossfade Cold 9 <b>NO AIRPLAY ADDS THIS WEEK:</b> WMMES Cleveland • KAZR Des Moines, Iowa • WITX Louisville, Ky. • WJJD Madison, Wis. • WYSP Philadelphia • KRKX Sacramento • KOOZ San Diego • KPNK Seattle
--

### HERITAGE ROCK

<b>Detections</b> <b>WZZO Allentown, Pa.</b> The Darkness I Believe In A Thing C 14 Velvet Revolver Slither 14 Godsmack Running Blind 12 <b>KLBJ Austin, Texas</b> Default Throw It All Away 6 <b>WBUF Buffalo, N.Y.</b> Velvet Revolver Slither 17 Thornley So Far So Good 7 Lenny Kravitz Where Are We Runnin'? 6 Kid Rock Jackson, Mississippi 6 <b>WKLC Charleston, W.Va.</b> Tantric The Chain 12 My Morning Jacket One Big Holiday 6 Seven Mary Three Take Me As I Am 6 Seven Mary Three Without You Feels 6 <b>KLAQ El Paso, Texas</b> Thornley So Far So Good 6 Velvet Revolver Slither 6 <b>KLOL Houston</b> Shinedown 45 16 damageplan Save Me 16 Black Label Society House Of Doom 9 Slipknot Duality 7 <b>WFBQ Indianapolis</b> Jack Blades Nature's Way 11 Lenny Kravitz Where Are We Runnin'? 7 <b>WBAB Long Island, N.Y.</b> Lenny Kravitz Where Are We Runnin'? 7 <b>KLOS Los Angeles</b> Joe Satriani Hands In The Air 14 <b>WAFX Montgomery, Ala.</b> Velvet Revolver Slither 10 <b>WDHA Morristown</b> Lenny Kravitz Where Are We Runnin'? 18 Black Label Society House Of Doom 17 Velvet Revolver Slither 11 <b>KEZO Omaha, Neb.</b> Velvet Revolver Slither 8 <b>WMMR Philadelphia</b> Velvet Revolver Slither 12 <b>KDKB Phoenix</b> Nickelback Feelin' Way Too Damn Goo 11 The Darkness Growing On Me 6 Incubus Talk Shows On Mute 7 <b>WBLM Portland, Maine</b> The Who Real Good Looking Boy 12 <b>WHJY Providence, R.I.</b> Velvet Revolver Slither 9 Thornley So Far So Good 9 <b>WBBB Raleigh, N.C.</b> Incubus Talk Shows On Mute 6 <b>WROV Roanoke, Va.</b> Dropbox Wishbone 8 Flaw Recognize 7 Lo-Pro Sunday 6 Jimmie's Chicken Shack Fe Falling 0 <b>KTUX Shreveport, La.</b> Velvet Revolver Slither 16 Nickelback Feelin' Way Too Damn Goo 13 <b>KSHE St. Louis</b> Default Throw It All Away 9 Velvet Revolver Slither 6 <b>WAQX Syracuse, N.Y.</b> Crossfade Cold 23 Velvet Revolver Slither 21 Korn Everything I've Known 18 Skillet Savior 14 Magna-Fi Where Did We Go Wrong 12 <b>KMOD Tulsa, Okla.</b> Velvet Revolver Slither 16 <b>WNCD Youngstown</b> Tesla Caught In A Dream 12 Lynyrd Skynyrd Dead Man Walkin' 11 <b>NO AIRPLAY ADDS THIS WEEK:</b> WOME Akron, Ohio • WPHY Albany, N.Y. • KZZR Albuquerque • WKLS Atlanta • WTRK Columbus, Ga. • WLMQ Columbus, Ohio • WTUE Dayton, Ohio • WYBZ Greensboro, N.C. • KYYS Kansas City • WKQK Lexington, Ky. • WPLR New Haven • WAQJ New York • WDI Pittsburgh • WKKB Providence, R.I. • KTYD Santa Barbara • WJOT Toledo, Ohio • KRZZ Wichita, Kan. • WEZZ Wilkes-Barre, Pa.
--



## AUDIO NETWORKS

### Radio Disney

VP/Pgm: Robin Jones  
APD/MD: Don Crabtree  
ABC Radio 972-991-9200

	TW	LW
1 Hilary Duff, Come Clean	77	77
2 D-Tent Boys, Dig It	73	70
3 Cheek Chicks, Cinderella	72	71
4 Non Stopper & Rauls, The Naked Mole Rat	72	73
5 Lindsay Lohan, Drama Queen (That Girl)	72	74
6 Baha Men, Who Let The Dogs Out	71	68
7 Hilary Duff, So Yesterday	71	69
8 Hilary Duff, Why Not	71	70
9 Smash Mouth, All Star	67	70
10 Smash Mouth Feat. Don't Go Breakin' My Heart	67	70
11 Avril Lavigne, Complicated	32	26
12 Simple Plan, Perfect 10	31	32
13 Avril Lavigne, Sk8er Boy	30	30
14 Lindsay Lohan, Ultimate	30	30
15 Play Feat. Aaron Carter, Every Little Step	29	30
16 Lil' Flip, What I Like About You	28	23
17 Nine Days, Absolutely (Story Of A Girl)	28	26
18 Kelly Clarkson, Miss Independent	28	28
19 Raven, Superstition	28	28
20 Jennifer Lopez, Jenny From The Block	27	22
21 Michelle Branch, Everything	27	23
22 Raven, Gram'n In The Grass	27	23
23 Eiffel 65, Blue (Da Ba Dee)	27	26
24 Pink, Get The Party Started	27	26
25 Baha Men, Move It Like This	27	29
26 Smash Mouth, I'm A Believer	27	29
27 Michelle Branch, Are You Happy Now	25	27
28 Clay Aiken, Somewhere	24	24
29 Destiny's Child, Survivor	23	24
30 Hilary Duff, The Math	21	17

### Jones/U.S. Country

PD/MD: Penny Mitchell  
Jones 303-784-8700

	TW	LW
1 Keith Urban, You'll Think Of Me	30	21
2 John Michael Montgomery, Letters From Home	29	22
3 Brooks & Dunn, That's What She Gets For Loving Me	28	14
4 Buddy Jewell, Sweet Southern Comfort	26	25
5 Kenny Chesney & Uncle, When The Sun Goes Down	24	23
6 Gretchen Wilson, Redneck Woman	26	26
7 Trace Lawrence, Paint Me A Birmingham	26	29
8 George Strait, Desperately	24	24
9 Sara Evans, Perfect	24	26
10 Carolyn Dawn Johnson, Simple Life	22	18
11 Rascal Flatts, Mayberry	22	20
12 David Lee Murphy, Loco	21	15
13 Trace Adkins, Rough & Ready	19	7
14 Billy Currington, I Got A Feelin'	18	13
15 Josh Turner, What I Don't Want	17	14
16 Shedaisy, Passenger Seat	18	18
17 Clay Walker, I Can't Sleep	18	21
18 Billy Dean, Thank God I'm A Country Boy	18	22
19 Blue County, Good Little Girls	17	12
20 Shania Twain, I'm Only Hurt When I'm Breathing	17	14
21 Brian McCombs, You're In My Head	17	15
22 Dierks Bentley, My Last Name	17	16
23 Montgomery Gentry, If You Ever Stop Loving Me	17	19
24 Jeff Bates, I Wanna Make You Cry	16	8
25 Rachel Proctor, My Best Emily	15	23
26 Brad Paisley, Whiskey Lullaby	16	13
27 Josh Gracin, I Want You	15	13
28 Clay Aiken, Somewhere	15	15
29 Jimmy Wayne, You Are	14	9
30 Lonestar, Let's Be Us Again	14	17

### Jones/AC

OM: Rick Brady  
Jones 303-784-8700

	TW	LW
1 Hootie & The Blowfish, Goodbye Girl	25	23
2 Michael McDonald, Ain't No Mountain High Enough	25	24
3 Josh Groban, You Raise Me Up	25	24
4 3 Doors Down, Here Without You	24	24
5 Santana Feat. Alex B, Why Don't You & I	24	25
6 Dido, White Flag	24	25
7 Five For Fighting, 100 Years	24	25
8 Martina McBride, This One's For The Girls	16	4
9 Matchbox Twenty, Unwell	16	21
10 Train, Calling All Angels	16	21
11 Sheryl Crow, The First Cut Is The Deepest	16	22
12 Phil Collins, Look Through My Eyes	13	19
13 Clay Aiken, Invisible	11	10
14 Matchbox Twenty, If You're Gone	10	9
15 John Mayer, No Such Thing	10	9
16 Uncle Kracker, Drift Away	10	10
17 Santana Feat. Rickie Lee Cole, The Game Of Love	10	10
18 Eagles, Hole In The World	10	11
19 Simply Red, Sunrise	10	11
20 Lionel Richie, Just For You	9	9
21 Phil Collins, Can't Stop Loving You	9	9
22 Ewanescence, My Immortal	8	2
23 Wings, Maybe I'm Amazed	8	4
24 Norah Jones, Don't Know Why	8	7
25 Jessica Simpson, Take My Breath Away	7	5
26 Michael Andrews, Mad World	6	8
27 Janet Jackson, Control	5	5
28 G-Unit, Wanna Get To Know You	5	21
29 Jolo, Leave Get Out	4	0
30 Bryan Adams, Have You Ever Really Loved A Woman	7	5

## VIDEO CHANNELS

### MTV

Exec. VP/Music: Tom Calderone  
Sr. VP: Michele Dix  
VP/Music & Talent: Eli Cola  
Viacom 212-258-8000

	TW	LW
1 D12, My Band	40	35
2 Avril Lavigne, Don't Tell Me	37	26
3 Jay-Z, Dirt Off Your Shoulder	37	30
4 Kanye West, All Falls Down	36	23
5 OutKast, Roses	36	36
6 Beyonce, Naughty Girl	35	37
7 Mario Winans, I Don't Wanna Know	31	10
8 Prince, Musicology	31	21
9 Alicia Keys, I Ain't Got You	29	8
10 J-Kwon, Tipy	27	29
11 Yellowcard, Ocean Avenue	24	33
12 Usher, Yeah!	22	36
13 Hoobastank, The Reason	20	11
14 T.I., Rubber Band Man	17	13
15 Keith Urban, Hey Hank Of Me	15	7
16 Twista, Overnight Celebrity	15	12
17 Lil' Flip, Game Over (Flip)	14	9
18 Jet, Cold Hard Bitch	12	2
19 Peleky Pablo, Free-A-Leek	12	8
20 Kenny Chesney & Uncle Kracker, When The Sun Comes Out	11	10
21 Rooney, Im Shakin'	10	4
22 Simple Plan, Don't Wanna Think About You	9	15
23 The Vines, Rise	8	2
24 Lostprophets, Last Train Home	8	10
25 Jessica Simpson, Take My Breath Away	7	5
26 Michael Andrews, Mad World	6	8
27 Janet Jackson, Control	5	5
28 G-Unit, Wanna Get To Know You	5	21
29 Jolo, Leave Get Out	4	0
30 Britney Spears, Toxic	4	0

### VH1

Exec. VP/Talent & Music: Rick Krim  
Sr. VP/Music & Talent: Bruce Gillmer  
Viacom 212-258-7800

	TW	LW
1 Joss Stone, Fall In Love With A Boy	50	50
2 Alicia Keys, If I Ain't Got You	34	35
3 Usher, Yeah!	34	36
4 Ewanescence, My Immortal	32	34
5 OutKast, Roses	32	36
6 Hoobastank, The Reason	23	23
7 Jet, Are You Gonna Be My Girl	22	23
8 Beyonce, Naughty Girl	21	14
9 Britney Spears, Toxic	18	19
10 Janet Jackson, I Want You	17	22
11 Prince, Musicology	16	13
12 Avril Lavigne, Don't Tell Me	15	14
13 Alicia Keys, If I Ain't Got You	15	16
14 Alamo Morrisette, Everything	14	10
15 Five For Fighting, 100 Years	14	12
16 Sarah McLachlan, Spooky	13	13
17 Lil' Flip, Game Over (Flip)	13	15
18 Norah Jones, Sunrise	13	15
19 Jessica Simpson, Take My Breath Away	10	7
20 Blink-182, I Miss You	10	7
21 Toby Lightman, Devils And Angels	8	5
22 Michael Andrews, Mad World	8	2
23 No Doubt, It's My Life	8	7
24 Switchfoot, Dare You to Move	8	7
25 Los Lonely Boys, Heaven	8	7
26 Gavin DeGraw, I Don't Want To Be	8	10
27 Hanson, Penny & Me	8	10
28 Nickelback, Someday	7	5
29 OutKast, Hey Ya!	6	3
30 OutKast, The Way You Move	5	2

### BET

VP/Music Prog: Stephen Hill  
MD: Kelly G  
Viacom 212-975-4055

	TW	LW
1 Lil' Flip, Game Over (Flip)	30	22
2 Alicia Keys, If I Ain't Got You	29	28
3 D12, My Band	28	26
4 Kanye West, All Falls Down	27	30
5 OutKast, Roses	26	21
6 Dilated Peoples, This Way	22	22
7 Chingy, One Call Away	22	22
8 Usher, Yeah!	20	26
9 Jay-Z, Dirt Off Your Shoulder	19	26
10 Monica, I Should've Known Better	17	16
11 Elephant Man, Jock Gal (Whine Wine)	17	16
12 Ludacris, Blow It Out	16	18
13 Joe, Ride Wit U	15	10
14 Twista, Overnight Celebrity	15	14
15 Jagged Edge, What's In Life	14	11
16 Janet Jackson, I Want You	14	11
17 R. Kelly, Happy People	14	12
18 G-Unit, Smile	14	16
19 Music, WhoKnows	13	10
20 Avant, Don't Take Your Love Away	12	10
21 Mario Winans, I Don't Wanna Know	12	14
22 Peleky Pablo, Free-A-Leek	12	11
23 Tania, Queensize	12	11
24 G-Unit, Wanna Get To Know You	12	12
25 Big Tymers, No Love (Beautiful Life)	11	9
26 Bianna Marley	11	9
27 Prince, Musicology	11	9
28 Mary J. Blige, It's A Wrap	11	11
29 OutKast, Roses	11	20
30 Method Man, What's Happenin'	10	3

### XM/Mix

PD: Kevin Kash  
XM 202-380-4000

	TW	LW
1 Linkin Park, Numb	24	20
2 Cherie, I'm Ready	23	22
3 Finger Eleven, One Thing	22	23
4 Ewanescence, My Immortal	22	23
5 Jet, Are You Gonna Be My Girl	21	19
6 Hoobastank, The Reason	21	20
7 Kimberley Locke, 8th World Wonder	21	21
8 The Calling, Our Lives	20	1
9 Nelly Furtado, Hey Ya	20	19
10 OutKast, Hey Ya	20	19
11 Five For Fighting, 100 Years	20	20
12 Nickelback, Someday	19	19
13 Los Lonely Boys, Heaven	19	20
14 Fats Domino, A Little Less Conversation	19	20
15 Toby Lightman, Devils And Angels	19	20
16 Avril Lavigne, Don't Tell Me	19	21
17 Live, Run Away	18	18
18 Maroon 5, This Love	18	19
19 Norah Jones, Don't Know Why	18	20
20 Liz Phair, Extraordinary	18	21
21 Matchbox Twenty, Downfall	17	15
22 John Mayer, Clarity	17	17
23 Jessica Simpson, With You	17	18
24 Seal, Love's Don't Wait	17	18
25 O'Jays, Love Train	16	19
26 311, Love Song	16	19
27 Lenny Kravitz, Where Are We Runnin'	15	7
28 No Doubt, It's My Life	15	18
29 Michelle Branch, Are You Happy Now	14	13
30 3 Doors Down, Here Without You	13	14

### XM/The City

PD: B. Brian Crawford  
XM 202-380-4000

	TW	LW
1 Beanie Man Feat. M. Dade	35	38
2 Yung Wan, Year It Up	34	35
3 Ludacris, Splash Waterfalls	32	35
4 Beyonce Knowles, Naughty Girl	31	36
5 Peleky Pablo, Free-A-Leek	30	37
6 Usher Feat. Ludacris, Yeah	29	18
7 Janet Jackson, I Want You	29	29
8 D12, My Band	29	34
9 Alicia Keys, If I Ain't Got You	29	31
10 Twista, Overnight Celebrity	28	32
11 Usher, Burn	27	31
12 R. Kelly, Happy People	27	34
13 Kanye West Feat. Syle, All Falls Down	27	36
14 Fats Domino, A Little Less Conversation	26	32
15 Lil' Flip, Game Over	26	16
16 Jay-Z, Dirt Off Your Shoulder	24	24
17 Ruben Studdard Feat. Can I Get Your Attention	23	24
18 Case Feat. Ghostface, Shoulda Known Better	22	21
19 Guetta Black, Guetta Nasty	22	24
20 Monica, I Should've Known Better	22	24
21 Kanye West, Jesus Walks	22	24
22 OutKast, Roses	22	31
23 Stium Village, Selfish	20	18
24 Dilated Peoples, This Way	20	18
25 Westside Connection, Gangsta Nation	20	20
26 Mary J. Blige, It's A Wrap	20	21
27 Tania, Questions	20	21
28 Tony Touch, Ay Ay Ay	20	25
29 Janet Jackson, Control	19	23
30 Joe Feat. G-Unit, Hey Ya	19	27

### XM/Squizz

PD: Charlie Logan  
XM 202-380-4000

	TW	LW
1 Incubus, Megalomania	20	17
2 Yung Wan, Year It Up	17	17
3 Nickelback, Figured You Out	18	18
4 Thousand Foot Krutch, Rawklist	18	18
5 Linkin Park, Lying From You	18	19
6 A Perfect Circle, The Outsider	18	19
7 Blindside, All Of Us	18	19
8 Jet, Cold Hard Bitch	18	20
9 Audioslave, What You Are	17	19
10 Lostprophets, Last Train Home	17	14
11 Korn, You Want A Single	17	17
12 Edgewater, Eyes Wired Shut	17	18
13 Puddle Of Mudd, Heat Over Head	17	20
14 The Calling, Calling All Angels	16	12
15 Dewa, This Time	16	13
16 Apartment 26, Give Me A Love	16	13
17 Luciana Coil, Heaven's A Lie	16	15
18 Tania, Questions	16	15
19 Godsmack, Running Blind	16	15
20 Monica, I Should've Known Better	16	16
21 Hoobastank, The Reason	16	16
22 Mid Rock, Jackson, Mississippi	16	17
23 Dropkick, Wishbone	16	17
24 Damageplan, Save Me	16	18
25 Shinedown, As I Am	16	18
26 Foo Fighters, Darling Nikki	15	13
27 The Offspring, (Can't Get My) Head Around You	15	14
28 Everlast, White Trash Beautiful	15	16
29 Crossfade, Cold	15	17
30 Soil, Redefine	15	17

### CMT

VP/Music & Talent Rel: Chris Parr  
Viacom 615-335-8400

	TW	LW
1 Gretchen Wilson, Redneck Woman	45	28
2 Drowning Pool, Step Up	32	28
3 Dierks Bentley, My Last Name	31	28
4 Keith Urban, Hey Hank Of Me	31	38
5 Buddy Jewell, Sweet Southern Comfort	31	30
6 Clay Walker, I Can't Sleep	31	31
7 Carolyn Dawn Johnson, Simple Life	30	24
8 Shedaisy, Passenger Seat	30	25
9 Kenny Chesney & Uncle Kracker, When The Sun Comes Out	30	25
10 Montgomery Gentry, If You Ever Stop Loving Me	30	25
11 Toby Keith, Whiskey Girl	29	23
12 Kenny Chesney, Live Those Songs	26	15
13 Cross Canadian Ragweed, Sick And Tired	24	19
14 Clay Walker, Long Black Train	23	18
15 Reba McEntire, Somebody	18	20
16 Clint Black, Spend My Time	17	16
17 Billy Currington, I Got A Feelin'	16	16
18 Toby Keith, American Soldier	15	15
19 Keith Urban, Hey Hank Of Me	15	18
20 Brian McKnight, Remember When	14	12
21 Keith Urban, Who Wouldn't Stand By Me	13	11
22 Emerson Drive, Last One Standing	13	12
23 Billy Ray Cyrus, Face Of My God	11	7
24 Brian McCombs, You're In My Head	11	10
25 Jimmy Wayne, You Are	12	10
26 Josh Turner, Long Black Train	11	13
27 Mindy Smith, Come To Jesus	11	0
28 Dierks Bentley, What's In A Name	11	9
29 Brad Paisley, Whiskey Lullaby	11	9
30 Sheryl Crow, The First Cut Is The Deepest	11	9

### Great American Country

PD: Jim Murphy  
MD: Jennifer Page  
Jones 303-792-3111

	TW	LW
1 Gretchen Wilson, Redneck Woman	38	15
2 Keith Urban, You'll Think Of Me	35	28
3 Shania Twain, It Only Hurts When I'm Breathing	34	33
4 Kenny Chesney & Uncle Kracker, When The Sun Comes Out	33	24
5 Buddy Jewell, Sweet Southern Comfort	32	38
6 Trace Lawrence, Paint Me A Birmingham	29	30
7 Clint Black, Spend My Time	27	26
8 Toby Keith, Whiskey Girl	26	28
9 Kenny Chesney, Sweet Southern Comfort	26	26
10 Montgomery Gentry, If You Ever Stop Loving Me	25	15
11 Brad Paisley, Little Moments	25	16
12 Kenny Chesney, I Got A Feelin'	20	21
13 Shedaisy, Passenger Seat	18	16
14 Clay Walker, Long Black Train	18	16
15 Dierks Bentley, My Last Name	17	18
16 Gary Allan, Songs About Rain	17	16
17 Clay Walker, I Can't Sleep	16	16
18 Reba McEntire, Somebody	15	18
19 Shania Twain, I'm Gonna Get That	15	18
20 Sherie Austin, Drivin' Into The Sun	15	18
21 Brian McKnight, Remember When	14	12
22 Toby Keith, American Soldier	12	13
23 Emerson Drive, Last One Standing	12	12
24 Blue County, Good Little Girls	12	12
25 Billy Ray Cyrus, Face Of My God	11	7
26 Brian McCombs, You're In My Head	11	10
27 Jimmy Wayne, You Are	11	10
28 Josh Turner, Long Black Train	11	13
29 Mindy Smith, Come To Jesus	11	0
30 Alison Drive, Last One Standing	11	13

### FUSE





BY ANTHONY COLOMBO, WADE JESSEN, PATRICK MCGOWAN & MINAL PATEL

## Spin Counts Rise At Top 40 Formats

Last year, *Airplay Monitor* analyzed the average spin count per station for the No. 1, No. 10 and No. 20 positions on various charts. At the time, we found R&B/hip-hop and rhythmic top 40 stations spinning songs faster than ever before, while spins at mainstream top 40 were down compared with the previous five years.

A year later, two formats—rhythmic top 40 and mainstream top 40—have had a dramatic increase in spins for their powers. The top spot at rhythmic top 40 increased from an average of 65 spins per station in 2003 to 78 this year, once again the most spins for any format's most played title. The No. 10 position at rhythmic top 40 saw a slight increase over last year (34 in 2003 to 36 in 2004), while No. 20 stayed the same (23).

This year, the No. 1 track at mainstream top 40 had the highest spin count average for the format over the past five years, with powers spinning an average 70 times per week. The No. 10 (34-35) and No. 20 (23-25) titles also had a slight increase over last year.

Adult top 40's spin count stayed the same as last year, with the exception of the No. 20 title, which averaged 13 spins per station compared with a five-year low of only eight last year. R&B/hip-hop

FORMAT	CHART POS.	'04	'03	'02	'01	'00
MAINSTREAM TOP 40	1	70	60	66	64	62
	10	35	34	42	35	36
	20	25	23	28	23	20
RHYTHMIC TOP 40	1	78	70	65	58	62
	10	36	34	34	29	32
	20	23	23	18	18	17
ADULT TOP 40	1	40	40	43	40	36
	10	23	23	23	22	22
	20	13	8	13	15	14
R&B/HIP-HOP	1	55	58	49	35	41
	10	35	33	27	27	22
	20	20	20	19	19	15
MODERN ROCK	1	31	39	35	30	35
	10	19	19	25	18	19
	20	12	13	14	13	14
COUNTRY	1	40	44	37	38	38
	10	24	23	25	28	23
	20	15	16	17	17	17

saw a small decline in spins for No. 1 this year, from 58 in 2003 to 55 this year, still higher than any other year from 2000 to 2002.

Country and modern rock stayed fairly stable, with the exception of the No. 1 titles for both formats, which decreased in average spins. That can be partly attributed to unusually high detection marks by the songs at the top of the chart in the 2003 comparative week: Darryl Worley's "Have You Forgotten?" at country and "Somewhere I Belong" by Linkin Park at modern.

Modern rock had the sharpest decline, down from 39 to 31 spins for No. 1 titles, the lowest average spins for a No. 1 out of the six formats surveyed. That includes adult top 40, which has historically been looked upon as one of the more recurrent and gold-heavy radio formats.

The figures for modern rock seem to indicate these stations have become more gold/recurrent-based than ever before, a factor that can be partially traced to the rise of the classic alternative format.

### THIS WEEK'S CHART STATS

Linkin Park earns its fourth No. 1 song at active rock from its album "Metora" with "Lying From You" (Warner Bros.). That matches the record for most No. 1s from one album at active set by Creed's 1997 release, "My Own Prison."

At modern rock, 311's "Love Song" (Zomba) rises to No. 1, becoming the fourth title to top that chart in the past four weeks. The modern rock No. 1 slot has not seen such turnover since the same feat occurred in December 1999.

Lonestar bypasses the Dixie Chicks for most top 10s on the country chart by a group this decade. Lonestar's ninth top 10, "Let's Be Us Again," rises 12-9 this issue.

### PANEL CHANGES

WRDW Philadelphia is added to the rhythmic top 40 panel. KSJO San Francisco is removed from the active rock panel.

FORMAT	NEW RELEASES WITH TOP 10 CALLOUT POTENTIAL	RECENTLY TESTED SONGS WITH TOP 10 CALLOUT POTENTIAL
MAINSTREAM TOP 40	★ BRITNEY SPEARS Everytime ZOMBA 70.4	1 JESSICA SIMPSON Take My Breath Away COLUMBIA 78.5
		2 TRAPT Echo WARNER BROS. 76.4
		3 BLINK-182 I Miss You GEFGEN 73.2
		4 THREE DAYS GRACE (I Hate) Everything About You ZOMBA 71.0
		5 FINGER ELEVEN One Thing WIND-UP 70.6
		6 ROONEY I'm Shakin' GEFGEN 70.4
		7 STAIN'D Zoe Jane ATLANTIC 69.9
RHYTHMIC TOP 40	★ LUDACRIS Blow It Out IDJMG 71.4	1 USHER Confessions Part II RMG 94.3
		2 ALICIA KEYS If I Ain't Got You RMG 82.8
		3 JOJO Leave (Get Out) UMRG 81.3
		4 YUNG WUN Tear It Up RMG 76.4
		5 AMANDA PEREZ I Pray VIRGIN 76.3
		6 KANYE WEST All Falls Down IDJMG 72.3
		7 CHRISTINA MILIAN Dip It Low IDJMG 70.7
R&B/HIP-HOP	★ LUDACRIS Blow It Out IDJMG 92.8	1 YUNG WUN Tear It Up ZOMBA 97.8
		2 USHER Confessions Part II ZOMBA 97.5
		3 RUBEN STUDDARD What If RMG 89.9
		4 OUTKAST Roses ZOMBA 84.4
		5 BEYONCE Naughty Girl COLUMBIA 82.0
		6 CEE LO The One ZOMBA 77.0
		7 ELEPHANT MAN Jook Gal (Wine Wine) ATLANTIC 75.7
ADULT TOP 40	NO NEW SONGS SHOWED TOP 10 CALLOUT POTENTIAL THIS WEEK	
	1 SHANIA TWAIN It Only Hurts When I'm Breathing IDJMG 83.6	
	2 DIDO Don't Leave Home RMG 81.4	
	3 SARAH MCLACHLAN Stupid RMG 77.7	
	4 3 DOORS DOWN Away From The Sun UMRG 76.4	
	5 311 Love Song ZOMBA 76.2	
	6 STAIN'D Zoe Jane ATLANTIC 75.4	
7 JESSICA SIMPSON Take My Breath Away COLUMBIA 74.6		
MODERN ROCK	★ THE DARKNESS Growing On Me ATLANTIC 67.8 ★ VELVET REVOLVER Slither RMG 67.7 ★ AUF DER MAUR Followed The Waves CAPITOL 65.3	1 SEETHER Broken WIND-UP 87.8
		2 EVANESCENCE Everybody's Fool WIND-UP 85.0
		3 CROSSFADE Cold COLUMBIA 76.6
		4 SWITCHFOOT Dare You To Move COLUMBIA 75.6
		5 SHINEDOWN 45 ATLANTIC 74.5
		6 KORN Everything I've Known EPIC 70.4
		7 THREE DAYS GRACE Just Like You ZOMBA 68.8

Songs are blind tested online by Promosquad using multiple listens and a nationwide sample of carefully profiled music consumers. Songs are rated on a 1-5 scale; final results are based on weighted positives. Songs with a score of 65 or more are judged to have top 10 callout potential, although that benchmark number can fluctuate based on the strength of available music. New Releases are songs that have been recently serviced to or impacted at their respective formats; Recently Tested Songs are the songs tested during the past month with the highest score. For a complete list of current songs with Top 10 Callout Potential, see HitPredictor.com. © 2003, Promosquad is a trademark of Think Fast LLC.

**CHECK YOUR INBOX EVERY MONDAY!**

**AIRPLAY Monitor HitPredictor WEEKLY ALERT**

Sign up FREE at <http://www.airplaymonitor.com/hitpredictor>