

A Walk In The Park

Linkin Park has done it again. The band now has five tracks off its album 'Metemora' that have made it to No. 1 on the modern rock chart. **p. 52**



Election Fever . . .

How do you deal with the Vote for Change tour in your market? Stations are going out of their way not to alienate listeners but face the challenge of promoting performances from big-name artists like Bruce Springsteen who support a particular presidential candidate. **p. 38**

. . . On The Ropes

And how about encouraging your listeners to vote? Take a walk on the tightrope between community responsibility and playing party partisan. **p. 21**

Double Dip

Branding an artist for radio is always a tricky business as the tastes of listeners ebb and flow. But Island's Christina Milian appears to have found the formula. **p. 4**



Spin Me Right Round

Paid spin programs continue to be a hot topic of debate on Music Row in Nashville and across the country radio community. Who do you agree with? **p. 31**

TIM MCGRAW

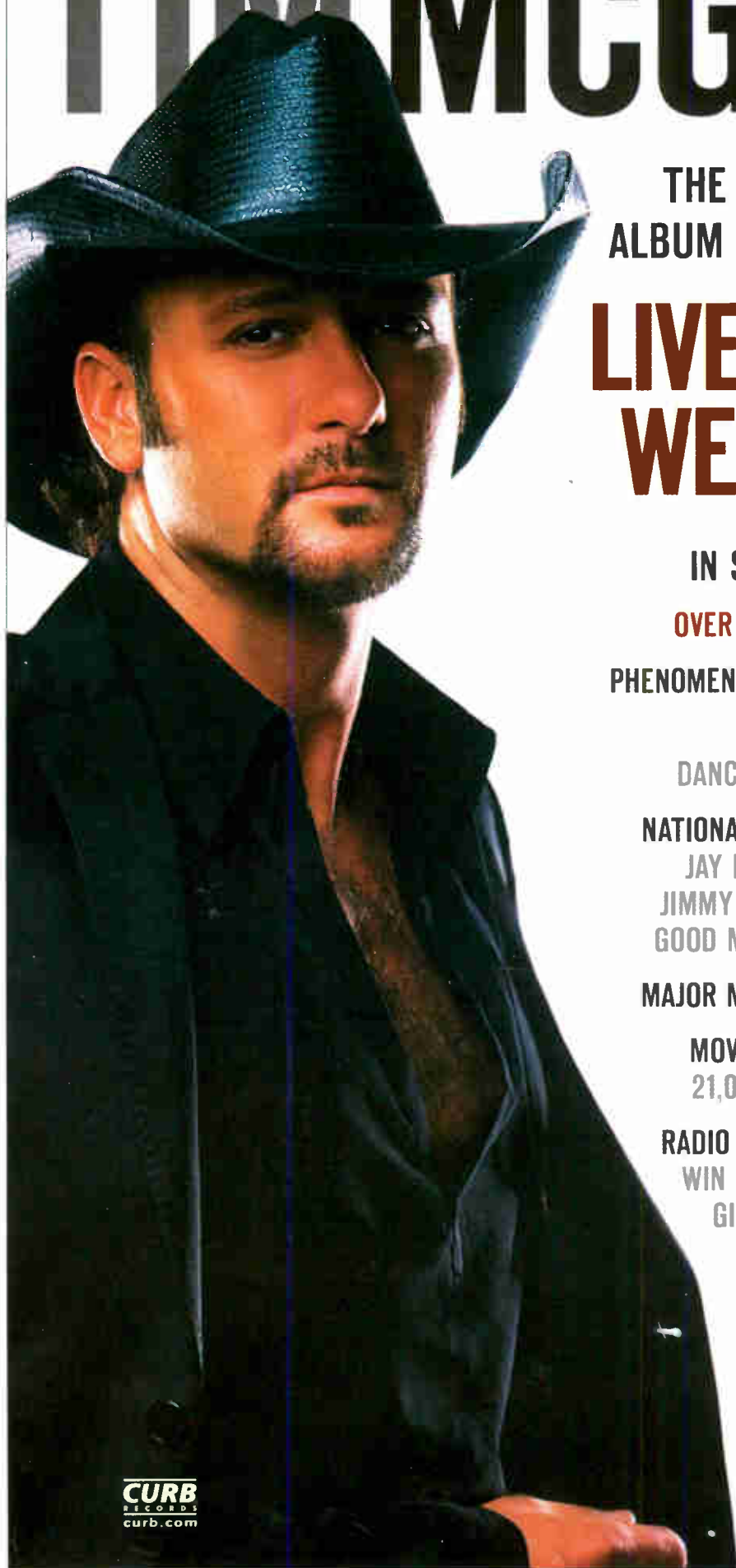

THE MOST ANTICIPATED
ALBUM RELEASE OF THE YEAR

LIVE LIKE YOU WERE DYING

IN STORES AUGUST 24TH

OVER 1.6 MILLION UNITS SHIPPED

PHENOMENAL MULTI-WEEK #1 DEBUT SINGLE

TIM MCGRAW & THE
DANCEHALL DOCTORS FALL TOUR

NATIONAL TV APPEARANCES INCLUDING
JAY LENO - ELLEN DEGENERES -
JIMMY KIMMEL - LARRY KING LIVE -
GOOD MORNING AMERICA - THE VIEW

MAJOR MAGAZINE COVERS & FEATURES

MOVIETUNES FEATURE IN OVER
21,000 THEATRES NATIONWIDE

RADIO ALBUM WORLD PREMIER AND
WIN IT BEFORE YOU CAN BUY IT
GIVEAWAY AUGUST 20 - 23

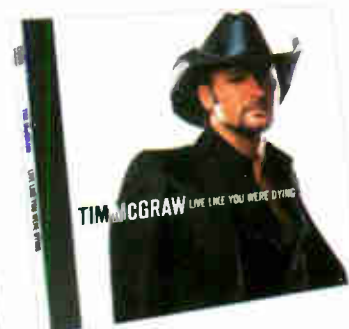

2-for-1 Registration — NAB Members-only!
Register Today!

Charting Radio's Future



Wednesday / October 7

Programming Executive Super Session

Moderator:



Erica Farber
 Radio & Records

Programming Executives:



John Dickey
 Cumulus Media



David Gleason
 Univision Radio



Tom Owens
 Clear Channel
 Communications



Pat Paxton
 Entercom
 Communications



Mary Catherine Sneed
 Radio One

Navigating
 New Waters
 Together

Thursday / October 7

FCC Breakfast



Jonathan Adelstein
 FCC Commissioner



Kevin Martin
 FCC Commissioner

Thursday / October 7

Group Executive Session

Group Executives Include:



Judy Ellis
 Citadel
 Communications
 Corporation



David Field
 Entercom
 Communications,
 Inc.



Chesley Maddox-Dorsey
 Access.1
 Communications



Mark Moys
 Clear Channel
 Worldwide



Peter Smyth
 Greater Media
 Inc.



Jay Mitchell
 Small Market
 Radio Newsletter



Tom Taylor
 Inside Radio

Co-Moderators:

Event sponsored by:



Thursday / October 7

NAB Marconi Radio Awards Reception, Dinner & Show

Hosted by:
 Bob & Tom



The Bob & Tom Show
 Premiere Radio Networks



Friday / October 8

Breakfast with Charlie Cook

Political Analyst



Event sponsored by:



Friday / October 8

Radio Luncheon NAB National Radio Award Recipient

Clarke Brown

Jefferson-Pilot Communications



Event sponsored by:



October 6-8, 2004
 Manchester Grand Hyatt, San Diego, CA

visit www.nab.org/conventions/radioshow



Milian Sees New Highs With 'Low'

When Island introduced teen artist Christina Milian in 2001, her debut solo single—the cute, slightly urban “AM to PM”—was an ideal companion to the hook-heavy youth boom perpetuating top 40 radio.

The song scored admirably at radio, Milian was booked to tour with 'N Sync and she became a favorite of Radio Disney, Nickelodeon and Teen People.

But then the bottom fell out of the kiddie pop trend, as radio stations were inundated by a steady stream of overtly accessible music. Edgier, R&B-flavored artists wormed their way in to create the millennium's new brand of top 40.

Island, meanwhile, abruptly threw on the brakes, indefinitely postponing the U.S. release of Milian's already completed debut album, despite an attempt to tweak it with some additional, more urban-leaning tracks.

TIMELY TRANSITION

Fast forward to 2004. Milian blossoms into a 22-year-old with a sexy image, records an album that is perfectly in sync with the day (which she appropriately titles “It's About Time”) and side-swipes the awkward task of convincing radio that she is not a girl, but a woman now (read: Brandy, Monica).

Milian's transition from would-be pop idol to credible singer/songwriter is an example of branding an artist for radio at the right time while targeting the right audience for maximum—and in this case—more enduring exposure.

Milian has become what many believe is the ideal “pop” artist. She appeals to mainstream and rhythmic programmers and works outside of the medium in a series of high-profile film and TV projects.

“She's that rare artist who can walk into a room and turn on the pop guys, shaking it down but being prim and proper. And then she walks into the urban room and she can get down,” Island VP of promotion Erik Olesen says. “She's like a cross between Beyoncé and Jennifer Lopez.”

In terms of her audience, Olesen adds, “She had that Disney image four years ago, but those same kids that were 12 then are 16 now, so they think she's cool. They've grown together.”

“Dip It Low,” the first single from “It's About Time,” is among the signature songs of summer 2004, striking a bull's-eye at mainstream top 40 radio, where it has hit No. 2; rhythmic top 40, where it has climbed to No. 14; and even dance formats, where it reached the top 10.

The sexually provocative, R&B-skewed song, which features a rap from Fabolous, was first worked to R&B radio and clubs, beginning in December, Olesen says. “The song was blowing up in the black clubs in New York, and [R&B/hip-hop WQHT] Hot 97 was all over it.”

However, the song failed to gain critical mass, so the label switched gears and took “Dip It

Low” to rhythmic top 40—while its steamy videoclip went to TV. Several key radio stations in Chicago; Hartford, Conn.; Boston; and Providence, R.I., adopted the cut, but again, it didn't blow up nationwide.

Next was mainstream top 40, where Milian had already built a base with “AM to PM.”

“Programmers there loved her,” Olesen says, and within a couple months, the song gained traction at the format.

Rhythmic came from behind to catch up, and now renewed interest is bubbling at R&B; “Dip It Low” just entered the top 30 at R&B/hip-hop radio.

Erik Bradley, MD of rhythmic top 40 WBBM (B-96) Chicago—which was an early adopter of the song—believes the timing is right for Milian's star to shine across the board.

“We played ‘AM to PM’ very lightly,” he says, reflecting on Milian's introduction in 2001. “Unfortunately, the timing of that release was difficult, as radio was already oversaturated with Britney Spears, Christina Aguilera and Jessica Simpson. But when ‘Dip It Low’ dropped, there wasn't much to get in her way.”

That song, he adds, “is a smash for several reasons: melody, lyric, vocal performance—it's a catchy track. It adds up to one of B-96's most-played songs of 2004, among the top five.”

The song has garnered 1,200 spins to date at B-96, the most exposure from any outlet in the country. The station has also added the next single from Milian's album: “Whatever U Want,” featuring Joe Budden.

Bradley says Milian ideally straddles the line as a pop/R&B artist, making her a good fit for today's top 40.

“If you were to ask [about] her last project, namely ‘AM to PM,’ I would answer emphatically that she's a pop artist. However, now she is a pop/R&B artist, someone everyone can embrace and be a part of. ‘It's About Time’ is much more R&B-influenced than her previous work, and ‘Whatever U Want’ has a very pronounced old-school R&B feel.”

The success of Milian, says John Kage, APD/MD of KQKS San Diego, “is testament to what can happen when a couple of powerful and respected radio stations such as WJMN [Boston] and B-96 commit to and stick with a record and the label stays with the track through some doubt while it [grows].”

“Pop radio, along with the video, helped to familiarize the song and bring the rest of rhythm to the party,” Kage adds. “It happened in such a time frame that the front end wasn't losing spins while the back end gained, and a top 10 record is the result. ‘Dip It Low’ is a record that was worked the way it should be. It's a tremendous success story.”

The song has also triumphed on the club side, with remixes that have reached No. 5 on the Bill-

United We Stand



Artists are filing through the studios of United Stations Radio Networks subsidiary Launch Radio Network. Pictured above, Kimberley Locke, left, strikes a pose with Launch Radio's Lauren Moraski, while below, Kevin Lyttle, right, shows Launch Radio's Jason Gelman how they say “Peace” in his homeland of St. Vincent. (Photos: Launch Radio)



board Hot Dance Singles Sales chart.

“Every club we go to, it gets huge response,” notes Zac Davis, APD of WBVD (the Beat) Melbourne, Fla. “Girls can sing along with it and it's relatable to them—wanting to get their man's attention. And that brings the guys to the dancefloor.”

FROM ‘A BUG'S LIFE’ TO JA RULE

Milian's balancing act among pop, rhythmic and R&B is hardly a fluke. Her background includes gigs in all genres.

Before she was a teen, she played a recurring role on the Disney Channel's “Move Surfers.” By 13, she had made guest appearances on TV's “Charmed” and “Sister Sister” and provided a voice-over in the animated film “A Bug's Life.”

In 2000, Milian gained her first notoriety in music by singing the girlish chorus behind Ja Rule's No. 1 hit “Between You and Me.”

Then came her signing with Island, where she was first branded in the pop mold. According to Olesen, “We took her on a promo tour, putting her in the category of Janet Jackson, trying to make her our Island/Def Soul pop icon.”

“When the Twin Towers came down in 2001, pop radio went away—hard. And the album came to a halt here.”

Fortunately, pop music continued to thrive overseas, and the label propelled its artist to stardom in Germany, the United Kingdom, Japan and Italy. In all, Milian toured 17 countries for well over a year.

Then Milian returned to the States to host MTV's “Wannabes” series. That led to a role in the Nick Cannon film “Love Don't Cost a Thing.”

She also recorded the theme song to Disney TV series “Kim Possible.”

HARD TO CATEGORIZE

Sarah O'Connor, MD at rhythmic top 40 WPGC Washington, D.C., says, “Christina has shown that she is multitalented, with her movies, hosting MTV and the Ja Rule song, so I don't [think] we can categorize her yet. This is just the beginning of her music career.”

And most people don't readily identify Milian with “AM to PM,” indicating that “Dip” marks a new beginning for her music career, according to Greg Williams, PD of KDGS Wichita, Kan. “I did play ‘AM to PM,’ and it did not do so well. I believe ‘Dip It Low’ has really been the launch of her as an artist,” he says. “The marketing surrounding her on this project has been stronger.”

Williams adds that Milian “is truly a rhythmic artist that has evolved at pop and is being accepted at R&B. It's hard to label an artist with her diversity in sound and presence.”

Milian will spend the summer and early fall warming up for Usher's U.S. tour, as Island begins the official push for “Whatever U Want.”

She then has two movies coming out in early 2005: a leading role in “Cheer Up,” opposite Tommy Lee Jones, and a part in “Be Cool,” the follow-up to “Get Shorty,” starring John Travolta and Uma Thurman.

“Christina has been out there working hard,” Williams says. “She's young, beautiful, talented and smart. This is only the tip of the iceberg. She possesses all the ingredients to be a superstar in our business.”

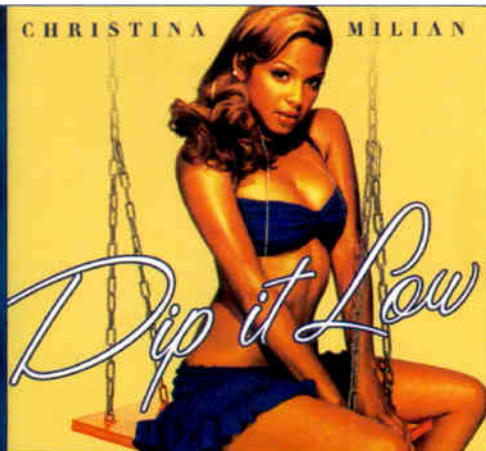

Christina Milian in 2001 (left) and in 2004 (right)

Compiled from a national sample of 4884 stations by Nielsen BDS. Nielsen BDS is a registered trademark of Nielsen Business Media, Inc. All rights reserved. © 2004 Nielsen Business Media, Inc. All rights reserved. Indicates the earned Nielsen BDS status in research calls provided by Proquest.

THIS WEEK	LAST WEEK	WKS. ON CHART	TITLE/IMPRINT/PROMOTION LABEL	ARTIST	DETECTIONS		AUDIENCE	
					TW	LW	MILLIONS	RANK
			★★★ No. 1 ★★★					
1	2	12	PIECES OF ME GEFFEN ☆	ASHLEE SIMPSON	8184	7797	58.236	1
2	1	17	LEAVE (GET OUT) DA FAMILY/BLACKGROUND/UMRG	JOJO	8069	8583	51.886	2
3	3	17	DIP IT LOW ISLAND/IDJMG	CHRISTINA MILIAN	6770	6823	46.618	3
4	4	11	TURN ME ON ATLANTIC KEVIN LYTTLE FEATURING SPRAGGA BENZ		6165	6322	44.112	4
5	5	10	MOVE YA BODY NEXT PLATEAU/UNIVERSAL/UMRG	NINA SKY FEATURING JABBA	5959	5968	41.576	5
			★ GREATEST GAINER ★					
6	8	8	SHE WILL BE LOVED OCTONE/JRMG ☆	MAROON5	5543	4780	40.284	6
7	6	24	THE REASON ISLAND/IDJMG ☆	HOOBASTANK	4948	5440	35.716	7
8	10	8	MY HAPPY ENDING RCA/RMG ☆	AVRIL LAVIGNE	4894	4615	30.866	8
9	9	13	IF I AIN'T GOT YOU JRMG	ALICIA KEYS	4804	4644	28.455	10
10	12	8	SLOW MOTION CASH MONEY/UMRG	JUVENILE FEATURING SOULJA SLIM	4389	4005	25.842	12
11	14	8	LET'S GET IT STARTED A&M/INTERSCOPE ☆	BLACK EYED PEAS	4246	3891	28.187	11
12	7	13	CONFESSIONS PART II LAFACE/ZOMBA ☆	USHER	4190	5058	22.142	18
13	16	5	MY PLACE DERRTY'FO'/REEL/UMRG ☆	NELLY FEATURING JAHEIM	4119	3857	23.771	13
14	11	26	MEANT TO LIVE RED INK/COLUMBIA ☆	SWITCHFOOT	4100	4600	30.621	9
			★★ AIRPOWER ★★					
15	20	6	I LIKE THAT CAPITOL	HOUSTON FEATURING CHINGY, NATE DOGG & I-20	3637	3074	22.952	15
16	13	9	HOW COME SHADY/INTERSCOPE	D12	3533	3937	22.514	16
17	18	30	YEAH! LAFACE/ZOMBA	USHER FEATURING LIL JON & LUDACRIS	3295	3473	23.073	14
			★★ AIRPOWER ★★					
18	23	4	SUNSHINE SUCKA FREE/COLUMBIA	LIL' FLIP FEATURING LEA	3168	2576	18.559	19
			★★ AIRPOWER ★★					
19	22	7	ON THE WAY DOWN E.V.I.A./ATLANTIC ☆	RYAN CABRERA	3145	2760	22.484	17
20	15	16	HEAVEN OR/EPIC ☆	LOS LONELY BOYS	3099	3822	15.091	24
21	17	20	BURN LAFACE/ZOMBA ☆	USHER	2993	3794	17.653	20
22	21	9	ONE THING WIND UP ☆	FINGER ELEVEN	2977	2838	15.681	21
23	26	4	OUTRAGEOUS JIVE/ZOMBA	BRITNEY SPEARS	2523	2419	12.963	27
24	24	10	FEELIN' WAY TOO DAMN GOOD ROADRUNNER/IDJMG	NICKELBACK	2432	2531	9.692	32
25	19	16	EVERYTIME JIVE/ZOMBA ☆	BRITNEY SPEARS	2378	3080	15.664	22
26	29	3	BREAKING THE HABIT WARNER BROS. ☆	LINKIN PARK	2361	1875	15.577	23
27	25	21	NAUGHTY GIRL COLUMBIA	BEYONCE	2047	2412	12.055	28
28	28	14	FREAK-A-LEEK JIVE/ZOMBA	PETEY PABLO	2031	2174	13.069	26
29	30	5	ON FIRE G-UNIT/INTERSCOPE	LLOYD BANKS	1780	1854	8.929	33
30	27	21	I DON'T WANNA KNOW BAL SWAG	MARIO WINANS FEATURING ENYA & P. DIDDY	1765	2247	8.156	35
31	37	2	BREAKAWAY WALT DISNEY/HOLLYWOOD ☆	KELLY CLARKSON	1709	1372	11.991	29
32	39	2	1985 SILVERTONE/JIVE/ZOMBA ☆	BOWLING FOR SOUP	1680	1299	6.533	39
33	NEW		LEAN BACK SRC/UNIVERSAL/UMRG	TERROR SQUAD	1528	1093	14.522	25
34	32	25	TIPSY SO SO DEF/ZOMBA	J-KWON	1523	1696	7.731	36
35	36	6	ACCIDENTALLY IN LOVE DREAMWORKS/GEFFEN ☆	COUNTING CROWS	1472	1366	6.211	40
36	31	19	OCEAN AVENUE CAPITOL ☆	YELLOWCARD	1472	1797	8.413	34
37	33	24	DON'T TELL ME ARISTA/RMG	AVRIL LAVIGNE	1435	1648	10.758	31
38	40	2	FLOAT ON EPIC	MODEST MOUSE	1366	1225	3.770	-
39	NEW		GOODIES SHO'NUFF/LAFACE/ZOMBA	CIARA FEATURING PETEY PABLO	1348	988	11.343	30
40	34	17	SCANDALOUS 456/REPRISE	MIS-TEEQ	1322	1607	6.770	38

Songs ranked by number of detections. Songs showing an increase in detections over the previous week, regardless of chart movement. A song will also receive a bullet if its percentage loss in detections does not exceed the percentage of monitored station downtime for the format. A song that has been on the chart for more than 20 weeks will generally not receive a bullet, even if it registers an increase in detections. Airpower awarded to songs appearing in the top 20 on both the Airplay and Audience charts for the first time with increases in both detections and audience. Greatest Gainer awarded to the song with the largest increase in detections. Most Airplay Adds awarded to the song registering six or more detections at the most stations for the first time this week. A song with a gain in detections over the previous week is placed first if tied with a song with a decline over the same period. When tied songs are each gaining detections or each losing detections, the song being played on more stations is placed first. Songs below the top 20 become recurrents and are removed from the chart after 26 weeks. Nielsen BDS certification for airplay of 100,000 detections on all monitored stations, including satellite and national networks, across the U.S. and Canada. Numeral following symbol indicates multiple level of 100,000 detections.

most airplay adds

MAINSTREAM TOP 40

NEW STATIONS

HILARY DUFF *Fly (Hollywood)* **30**
 KBKS, KFMD, KHFI, KHTS, KLAL, KMXV, KRBE, KRQQ, KWYE, KZZU, WAKZ, WAVV, WDKF, WDRQ, WFBC, WJBO, WKSS, WKZL, WLAN, WNCI, WNKS, WNTQ, WPRO, WRVQ, WSSX, WXSS, WYCR, WYOY, WZEE, WZKF
 Total Stations With Six Or More Detections: 37
 TOTAL DETECTIONS BY DAYPART: 6-10 10%, 10-3 19%, 3-7 12%, 7-12 19%, 12-6A 40%

MONICA *U Should've Known Better (JRMG)* **18**
 KHTS, KLAL, KSLZ, KZCH, KZZU, WAEV, WBFA, WCIL, WDKF, WFHN, WHKF, WJJS, WKKF, WKOI, WSNX, WKSS, WWHT, WZKF
 Total Stations With Six Or More Detections: 25
 TOTAL DETECTIONS BY DAYPART: 6-10 6%, 10-3 11%, 3-7 8%, 7-12 18%, 12-6A 57%

SWITCHFOOT *Dare You To Move (Columbia)* **16**
 KHTT, KKMGM, KRBE, KRQQ, KRUF, KWYE, WCGQ, WDCG, WERO, WHOT, WIOG, WJJS, WWHT, WWWO, WKSS, WZEE
 Total Stations With Six Or More Detections: 66
 TOTAL DETECTIONS BY DAYPART: 6-10 5%, 10-3 18%, 3-7 15%, 7-12 24%, 12-6A 38%

VANESSA CARLTON *White Houses (A&M/Interscope)* **15**
 KRQQ, KZHT, WAEV, WAVV, WKCI, WKGS, WKRZ, WKSE, WNOU, WPRO, WXPY, WQEN, WKSS, WXXX, WYCR
 Total Stations With Six Or More Detections: 17
 TOTAL DETECTIONS BY DAYPART: 6-10 8%, 10-3 20%, 3-7 15%, 7-12 21%, 12-6A 36%

BOWLING FOR SOUP *1985 (Silvertone/Jive/Zomba)* **13**
 KKRZ, KRBE, WABB, WAEV, WAKZ, WDJX, WFKS, WFLZ, WHTZ, WJJS, WNTQ, WRVW, WXLK
 Total Stations With Six Or More Detections: 79
 TOTAL DETECTIONS BY DAYPART: 6-10 7%, 10-3 16%, 3-7 16%, 7-12 23%, 12-6A 38%

GREATEST GAINERS MAINSTREAM TOP 40

INCREASE IN DETECTIONS

MAROON5 • *She Will Be Loved (Octone/JRMG)* **+763**
 WKSC +43, WXSS +37, WDCG +35, WLKT +35, WBHT +33, KKRZ +32, KELZ +31, WBLU +28, WDJX +28, KZCH +28

LIL' FLIP FEATURING LEA • *Sunshine (Sucka Free/Columbia)* **+592**
 WKZL +34, KZCH +32, WDKF +24, WHBQ +23, WYOK +22, WLKT +21, WCIL +21, WWCK +19, WFBC +18, WAKS +15

HOUSTON FEATURING CHINGY, NATE DOGG & I-20 • *I Like That (Capitol)* **+563**
 WAKS +45, WKSC +43, KSLZ +33, KHTS +32, KZCH +31, WKOI +28, WKFS +28, WDKF +23, KJYO +17, WXSS +17

LINKIN PARK • *Breaking The Habit (Warner Bros.)* **+486**
 KZCH +22, WSTR +20, KZZU +18, WHTZ +17, WHYI +16, WKSC +16, WQEN +16, WQZQ +16, WHIT +16, WXLK +15

HILARY DUFF • *Fly (Hollywood)* **+462**
 WSSX +34, KHTS +21, WYCR +19, KZZU +17, WRVQ +17, WPRO +16, WZEE +15, KRQQ +14, WEZB +12, WNKS +12

Monitor. RECURRENENTS MAINSTREAM TOP 40				DETECTIONS	
RANK	TITLE	ARTIST	PROMOTION LABEL	TW	LW
10	HERE WITHOUT YOU 3	3 DOORS DOWN	(REPUBLIC/UNIVERSAL/UMRG)	975	1043
11	HEADSTRONG 4	TRAPT	(WARNER BROS.)	975	1014
12	IN DA CLUB 4	50 CENT	(SHADY/AFTERMATH/INTERSCOPE)	943	955
13	GET LOW 3	LIL JON & THE EAST SIDE BOYZ	(BME/TVT)	893	907
14	WHERE IS THE LOVE? 3	BLACK EYED PEAS	(A&M/INTERSCOPE)	693	707
15	CRAZY IN LOVE 3	BEYONCE FEAT. JAY-Z	(COLUMBIA)	677	744
16	BRING ME TO LIFE 4	EVANESCENCE FEAT. PAUL MCCOY	(WIND-UP)	668	731
17	PERFECT 3	SIMPLE PLAN	(LAVA)	626	747
18	ROCK YOUR BODY 3	JUSTIN TIMBERLAKE	(JIVE/ZOMBA)	603	637
19	IGNITION 4	R. KELLY	(JIVE/ZOMBA)	593	576
20	HARDER TO BREATHE 2	MAROON5	(OCTONE/JRMG)	586	725

Recurrents are titles that have appeared on the Mainstream Top 40 Airplay chart for 26 weeks and have dropped below the top 20.



THREE DAYS GRACE

"Just Like You"

New This Week:
 KXXM KUDD WKSS WAVV KHFI WZKL WHBQ

#1 Alternative Single
#1 Active Rock Single
#1 Mainstream Rock Single

On Your Desk Now!

28x!

17x
(129 spins to date!)

14x
(431 spins to date!)

Already On These Pop Stations!
 WBBO WERZ WXXX WJBQ
 WBFA WRHT WSSX WYOY
 WLKT KHOP WYKS KSAS

On Tour W/ Hoobastank This Fall!
 The follow-up to the sleeper hit, "(I Hate) Everything About You"

Mgmt: Mark Adelman/Stu Sobol for Spivak Sobol Ent.
www.threedaysgrace.com

LOW RATED AIRPLAY MONITOR

AIRPLAY Monitor Nielsen Broadcast Data Systems logo and text: Songs ranked by number of detections. Playlists are listed in order of TSA weekly cumes...

MAINSTREAM TOP 40

WHTZ New York PD: VP/Pgm: Tom Poleman APD: Sharon Dastur MD: Paul Bryant Clear Channel 201-209-6200. Playlist with 40 numbered items and AA No Airplay Adds This Week.

KHIS Los Angeles PD: John Ivey APD/MD: Julie Pilot Clear Channel 818-559-2252. Playlist with 40 numbered items and AA No Airplay Adds This Week.

WKRC Chicago PD: Rod Phillips MD: Jeff "Smash" Murray Clear Channel 312-255-5100. Playlist with 40 numbered items and AA No Airplay Adds This Week.

WIOQ Philadelphia OM/MD: Todd Shannon APD/MD: Marian Newsome Clear Channel 610-667-8100. Playlist with 40 numbered items and AA No Airplay Adds This Week.

WXKS Boston VP/Pgm: Jack McCartney APD/MD: Kid David Corey Clear Channel 781-396-1430. Playlist with 40 numbered items and AA No Airplay Adds This Week.

KRBE Houston PD: Tracy Austin APD/MD: Leslie Basenberg-Whittle Susquehanna 713-266-1000. Playlist with 40 numbered items and AA No Airplay Adds This Week.

WKQI Detroit OM: Dom "Domino" Theodore APD/MD: Beau Clear Channel 248-324-5800. Playlist with 40 numbered items and AA No Airplay Adds This Week.

WDRQ Detroit PD: Alex Tear APD: Jay Towers MD: Keith Curry ABC/Disney 313-871-9300. Playlist with 40 numbered items and AA No Airplay Adds This Week.

KHKS Dallas PD: Patrick Davis APD/MD: Fernando Ventura Clear Channel 214-866-8000. Playlist with 40 numbered items and AA No Airplay Adds This Week.

WIHT Washington, DC VP/Ops: Jeff Wyatt MD: Albee Dee Clear Channel 301-468-9429. Playlist with 40 numbered items and AA No Airplay Adds This Week.

WFLZ Tampa OM/MD: Jeff Kapugi APD: Toby Knapp MD: Stan "The Man" Priest Clear Channel 813-839-9393. Playlist with 40 numbered items and AA No Airplay Adds This Week.

WSTR Atlanta PD: Dan Bowen APD/MD: Michael Chase Jefferson Pilot 404-261-2970. Playlist with 40 numbered items and AA No Airplay Adds This Week.

KDWB Minneapolis PD: Rob Morris MD: Derek Moran Clear Channel 952-417-3000. Playlist with 40 numbered items and AA No Airplay Adds This Week.

KBKS Seattle PD: Mike Preston APD/MD: Marcus D. Infinity 206-805-1061. Playlist with 40 numbered items and AA No Airplay Adds This Week.

WHYI Miami OM/MD: Rob Roberts APD/MD: Donnie Michaels MD: Michael Yo Clear Channel 954-862-2000. Playlist with 40 numbered items and AA No Airplay Adds This Week.

WNKS Charlotte PD: John Reynolds MD: Keli Reynolds Infinity 704-331-9510. Playlist with 40 numbered items and AA No Airplay Adds This Week.

WAKS Cleveland PD: Dan Mason APD/MD: Kasper Clear Channel 216-520-2600. Playlist with 40 numbered items and AA No Airplay Adds This Week.

WPST Trenton Sr. VP/Pgm: Michelle Stevens APD/MD: Dave McKay Assoc. Dir. Pgm: Chris Puerto Nassau 609-419-0300. Playlist with 40 numbered items and AA No Airplay Adds This Week.

MAINSTREAM TOP 40 POWERPLAYS

FOR WEEK ENDING AUGUST 15, 2004



Songs ranked by number of detections. Playlists are listed in order of TSA weekly cumes, beginning with the highest-cuming station. Cumes are updated twice yearly following the release of the spring and fall Arbitron surveys. The number of stations shown each week varies depending upon space.

denotes songs with 6 or more detections at station for first time this week.

WBLI Long Island
PD: J.J. Rice
APD: Al Levine
MD: L.J.
CoX 631-669-9254



	TW	LW
1	Hoobastank The Reason	87 91
2	Nina Sky Featuring Jabba Move Ya Body	87 85
3	Kevin Lyttle Featuring Sprag Tune Me On	87 85
4	Jolo Leave (Get Out)	85 93
5	Maroon5 She Will Be Loved	80 52
6	Usher Burn	55 80
7	Christina Milian Dip It Low	52 54
8	Ashlee Simpson Pieces Of Me	51 53
9	Ryan Cabrera On The Way Down	48 43
10	Usher Burn	47 47
11	Avril Lavigne My Happy Ending	47 53
12	Vanessa Carlton White Houses	46 17
13	Nelly Featuring Jaheim My Place	43 49
14	Maroon5 This Love	39 35
15	Britney Spears Outrageous	38 54
16	Jessica Simpson With You	34 35
17	OutKast Featuring Sleepy Bro The Way Yo	31 35
18	OutKast Hey! Ya!	31 37
19	Nickelback Someday	30 37
20	Britney Spears Outrageous	26 32
21	3 Doors Down Here Without You	25 29
22	Alicia Keys If I Ain't Got You	25 26
23	Usher Burn	24 2
24	Switchfoot Dare You To Move	24 22
25	Evanescence My Immortal	24 31
26	Lasgo Alone	22 23
27	Houston Featuring Chingy, Na I Like Tha	20 13
28	Juvenile Featuring Souja Si Slow Mobo	20 19
29	Britney Spears Toxic	20 23
30	Lil' Flip Featuring Lea Sunshine	17 8
31	Britney Spears Toxic	17 8
32	Motorcycle \$ The Rush Comes	14 13
33	50 Cent In Da Club	14 12
34	Gaani Bedingfield Gotta Get Thru This	13 13
35	Buena Vista Social Club Breathing	13 13
36	Eminem Lose Yourself	12 9
37	R. Kelly Ignition	12 12
38	Wycle D Jean No Letting Go	12 16
39	Beanie Man Featuring Ms. Thi Dude	12 48
40	Shabba Ranks Twice My Age	11 9
AA	Toby Lightman Real Love	6 0

WNCI Columbus
RVP/PD: Jimmy Steele
APD/MD: Joe Kelly
Clear Channel 614-430-9624



	TW	LW
1	Jolo Leave (Get Out)	77 77
2	Ashlee Simpson Pieces Of Me	72 66
3	Usher Featuring Lil Jon & Lu Yeah!	66 69
4	Los Lonely Boys Heaven	65 58
5	Usher Burn	65 73
6	Hoobastank The Reason	62 69
7	Kevin Lyttle Featuring Sprag Tune Me On	45 48
8	Switchfoot Meant To Live	42 48
9	Maroon5 She Will Be Loved	41 47
10	Alicia Keys If I Ain't Got You	40 44
11	Avril Lavigne My Happy Ending	40 45
12	Christina Milian Dip It Low	39 36
13	Finger Eleven One Thing	38 40
14	Maroon5 This Love	36 33
15	Ryan Cabrera On The Way Down	33 23
16	Nina Sky Featuring Jabba Move Ya Body	29 28
17	Usher Confessions Part II	26 25
18	D12 How Come	24 21
19	Nickelback Someday	24 25
20	Switchfoot Dare You To Move	23 20
21	Black Eyed Peas Let's Get It Started	23 20
22	Nickelback Feelin' Way Too Damn Good	22 27
23	Avril Lavigne Don't Tell Me	22 25
24	Switchfoot Dare You To Move	19 21
25	50 Cent In Da Club	19 24
26	Jessica Simpson With You	19 24
27	Modest Mouse Float On	18 14
28	D12 My Band	18 20
29	Linkin Park Breaking The Habit	17 11
30	Britney Spears Toxic	17 32
31	Seether Featuring Amy Lee Broken	17 1
32	Linkin Park Numb	16 16
33	Britney Spears Toxic	16 18
34	Mario Winans Featuring Enya I Don't Wa	16 19
35	3 Doors Down Here Without You	15 17
36	Nickelback Someday	14 15
37	Evanescence My Immortal	14 21
38	Nelly Featuring Jaheim My Place	13 16
39	OutKast Hey! Ya!	13 16
40	Fat Joe Featuring Ashanti What's Lov?	13 15
AA	Seether Featuring Amy Lee Broken	16 1
AA	Nelly Featuring Jaheim My Place	12 2
AA	Juvenile Featuring Souja Si Slow Mobo	8 3

KHTS San Diego
Dir./FM Pgm: Jim Richards
PD: Diana Laird
APD/MD: Hitman Haze
Clear Channel 858-292-2000



	TW	LW
1	Ashlee Simpson Pieces Of Me	86 74
2	Kevin Lyttle Featuring Sprag Tune Me On	76 76
3	Black Eyed Peas Let's Get It Started	75 85
4	Juvenile Featuring Souja Si Slow Mobo	73 51
5	Houston Featuring Chingy, Na I Like Tha	62 30
6	Switchfoot Meant To Live	59 84
7	Lil' Flip Featuring Lea Sunshine	54 51
8	Avril Lavigne My Happy Ending	45 45
9	Nina Sky Featuring Jabba Move Ya Body	45 61
10	Hoobastank The Reason	44 82
11	Maroon5 She Will Be Loved	43 33
12	Ryan Cabrera On The Way Down	41 37
13	Britney Spears Outrageous	40 36
14	Nelly Featuring Jaheim My Place	40 38
15	Christina Milian Dip It Low	40 40
16	Nina Sky Featuring Jabba Move Ya Body	37 23
17	Holly Clark Breakaway	34 30
18	Lloyd Featuring Ashanti Southside	34 34
19	Bowling For Soup 1985	34 35
20	Nickelback Feelin' Way Too Damn Good	32 15
21	Kimberly Locke Wrong	31 32
22	Slyke Sweetnam Tangled Up In Me	30 27
23	Avril Lavigne Don't Tell Me	29 29
24	Frickin' A Trend	28 16
25	Usher Confessions Part II	26 22
26	Lloyd Banks On Fire	23 24
27	Terror Squad Lean Back	23 25
28	Hilary Duff Fly	21 0
29	Angel Just The Way I Am	21 19
30	Alicia Keys If I Ain't Got You	21 36
31	Monica U Should've Known Better	19 1
32	Jolo Leave (Get Out)	19 36
33	Britney Spears Toxic	17 17
34	Usher Featuring Lil Jon & Lu Yeah!	16 16
35	Sean Paul Featuring Sasha I'm Still In	16 17
36	D12 How Come	16 24
37	Murphy Lee Featuring Jermain Wat Da Hoo	15 9
38	Usher Burn	15 14
39	Mario Winans Featuring Enya I Don't Wa	14 11
40	Los Lonely Boys Heaven	14 30
AA	Hilary Duff Fly	21 0
AA	Monica U Should've Known Better	19 1

WKSS Hartford
PD: Rick Vaughn
MD: Jock Brooks
Clear Channel 860-723-6160



	TW	LW
1	Ashlee Simpson Pieces Of Me	95 87
2	Christina Milian Dip It Low	85 77
3	Maroon5 She Will Be Loved	79 84
4	Avril Lavigne My Happy Ending	77 68
5	Kevin Lyttle Featuring Sprag Tune Me On	77 77
6	Jolo Leave (Get Out)	72 86
7	Nina Sky Featuring Jabba Move Ya Body	54 62
8	Trapt Echo	54 62
9	Black Eyed Peas Let's Get It Started	54 66
10	Ryan Cabrera On The Way Down	50 34
11	Linkin Park Breaking The Habit	47 49
12	Finger Eleven One Thing	46 65
13	D12 How Come	43 54
14	Bowling For Soup 1985	38 28
15	Dashboard Confessional Vindicated	38 32
16	Usher Featuring Lil Jon & Lu Yeah!	34 30
17	Holly Clark Breakaway	33 19
18	Ashlee Simpson Shadow	31 15
19	Kelly Clarkson Breakaway	31 15
20	Nitty Nasty Girl	31 35
21	Britney Spears Toxic	29 24
22	Lil' Flip Featuring Lea Sunshine	25 12
23	Usher Confessions Part II	24 15
24	Terror Squad Lean Back	22 0
25	Shifty Side Along Side	22 24
26	Yellowcard Ocean Avenue	21 11
27	Switchfoot Meant To Live	21 18
28	Nelly Featuring Jaheim My Place	21 21
29	Black Eyed Peas Hey Mama	19 19
30	Usher Burn	18 13
31	OutKast Hey! Ya!	16 15
32	Jessica Simpson With You	16 17
33	OutKast Featuring Sleepy Bro The Way Yo	15 16
34	M.P.O. (Most Valuable Playas Roc Ya Bod	15 25
35	Hoobastank The Reason	14 11
36	Lil Jon & The East Side Boyz Get Low	14 11
37	Alicia Keys If I Ain't Got You	14 66
38	Maroon5 This Love	13 7
39	Britney Spears Outrageous	13 11
40	Los Lonely Boys Heaven	13 15
AA	Terror Squad Lean Back	22 0
AA	Lil' Jon & The East Side Boyz Get Low	9 0
AA	Hilary Duff Fly	7 0

KSLS St. Louis
OM: Mike Wheeler
PD: Boomer
MD: Taylor J.
Clear Channel 314-692-5108



	TW	LW
1	Nina Sky Featuring Jabba Move Ya Body	92 91
2	Jolo Leave (Get Out)	91 87
3	Juvenile Featuring Souja Si Slow Mobo	91 87
4	Petey Pablo Freek-A-Leek	88 90
5	Houston Featuring Chingy, Na I Like Tha	77 44
6	Black Eyed Peas Let's Get It Started	76 48
7	Lil' Flip Featuring Lea Sunshine	58 47
8	Avril Lavigne My Happy Ending	50 51
9	Lloyd Banks On Fire	46 49
10	Usher Burn	45 43
11	Nelly Featuring Jaheim My Place	45 48
12	Lloyd Featuring Ashanti Southside	43 29
13	Maroon5 She Will Be Loved	43 47
14	Linkin Park Breaking The Habit	42 35
15	Usher Confessions Part II	42 30
16	J-Kwon Tippy	40 34
17	Kevin Lyttle Featuring Sprag Tune Me On	34 21
18	Ashlee Simpson Pieces Of Me	34 31
19	Britney Spears Outrageous	34 46
20	Black Eyed Peas Hey Mama	31 35
21	Christina Milian Dip It Low	31 90
22	Terror Squad Lean Back	30 13
23	Nick Cannon Featuring R. Kel Gigolo	30 32
24	Jay-Z Dirt Off Your Shoulder	28 26
25	Ciara Featuring Petey Pablo Goodies	27 14
26	Sarai Ladies	27 35
27	Jessica Simpson With You	26 27
28	Ying Yang Twins Featuring Tr Whats Happ	25 23
29	IC Chasez Build My World	25 24
30	Lil Jon & The East Side Boyz Get Low	24 17
31	Nelly Featuring City Spud Ride Wit Me	22 30
32	Nitty Nasty Girl	21 7
33	OutKast Featuring Sleepy Bro The Way Yo	21 24
34	Lil' Wayne Featuring Mannie Bring It B	16 5
35	Los Lonely Boys Heaven	16 18
36	Usher Confessions Part II	15 50
37	Lenny Kravitz Featuring Jay-Z Storm	14 7
38	Maroon5 This Love	10 23
39	Fatboy Slim Featuring Boonies The Joker	8 8
40	Monica U Should've Known Better	7 0
AA	Lil' Wayne Featuring Mannie Bring It B	16 5
AA	Monica U Should've Known Better	7 0
AA	Mis-Teq One Night Stand	6 0

WNOU Indianapolis
OM: David Edgar
PD: Chris Edge
MD: Dylan
Emms 317-236-9300



	TW	LW
1	Kanye West Featuring Syleena All Falls	75 74
2	Usher Burn	69 72
3	Petey Pablo Freek-A-Leek	68 53
4	Jolo Leave (Get Out)	66 36
5	Mis-Teq Scandalous	60 78
6	Nickelback Feelin' Way Too Damn Good	57 41
7	Kevin Lyttle Featuring Sprag Tune Me On	57 43
8	Ryan Cabrera On The Way Down	54 49
9	Juvenile Featuring Souja Si Slow Mobo	53 33
10	Maroon5 She Will Be Loved	49 47
11	Christina Milian Dip It Low	48 43
12	Ashlee Simpson Pieces Of Me	48 58
13	Alicia Keys If I Ain't Got You	46 47
14	Usher Confessions Part II	45 71
15	Yellowcard Ocean Avenue	45 44
16	Bowling For Soup 1985	38 37
17	Nelly Featuring Jaheim My Place	38 31
18	Shifty Side Along Side	36 39
19	Black Eyed Peas Let's Get It Started	35 43
20	Kelly Clarkson Breakaway	34 24
21	Avril Lavigne My Happy Ending	33 38
22	Franz Ferdinand Take Me Out	33 34
23	D12 How Come	31 34
24	Nina Sky Featuring Jabba Move Ya Body	30 32
25	3 Doors Down Away From The Sun	30 33
26	Hoobastank The Reason	29 31
27	Modest Mouse Float On	29 39
28	Hilary Duff Clean	28 21
29	Toby Lightman Real Love	26 23
30	Yellowcard Ocean Avenue	25 28
31	Switchfoot Dare You To Move	25 23
32	Finger Eleven One Thing	25 42
33	Seether Featuring Amy Lee Broken	24 0
34	Vanessa Carlton White Houses	23 0
35	Maroon5 This Love	23 23
36	Blink-182 I Miss You	23 24
37	Black Eyed Peas Hey Mama	23 26
38	Lil' Flip Featuring Lea Sunshine	22 24
39	Houston Featuring Chingy, Na I Like Tha	21 25
40	Usher Featuring Lil Jon & Lu Yeah!	8 3
AA	Seether Featuring Amy Lee Broken	24 0
AA	Vanessa Carlton White Houses	23 0

WKST Pittsburgh
PD: Mark Anderson
Clear Channel 412-937-1441



	TW	LW
1	Juvenile Featuring Souja Si Slow Mobo	95 100
2	Christina Milian Dip It Low	93 82
3	Ashlee Simpson Pieces Of Me	89 71
4	Jolo Leave (Get Out)	81 83
5	Terror Squad Lean Back	66 68
6	Alicia Keys If I Ain't Got You	62 86
7	D12 How Come	59 34
8	Nelly Featuring Jaheim My Place	57 59
9	Houston Featuring Chingy, Na I Like Tha	56 54
10	Ciara Featuring Petey Pablo Goodies	52 48
11	Lil' Flip Featuring Lea Sunshine	52 50
12	Kevin Lyttle Featuring Sprag Tune Me On	47 46
13	Usher Confessions Part II	44 36
14	Usher Featuring Lil Jon & Lu Yeah!	41 49
15	Petey Pablo Freek-A-Leek	39 31
16	Lloyd Featuring Ashanti Southside	35 48
17	Nina Sky Featuring Jabba Move Ya Body	28 71
18	J-Kwon Tippy	26 8
19	Usher Burn	25 18
20	Black Eyed Peas Let's Get It Started	24 2
21	Maroon5 This Love	22 26
22	Finger Eleven One Thing	20 5
23	Jadakiss Featuring Anthony H Why?	20 10
24	Maroon5 She Will Be Loved	18 18
25	Hoobastank The Reason	18 18
26	Linkin Park Breaking The Habit	15 12
27	Avril Lavigne My Happy Ending	15 12
28	OutKast Featuring Sleepy Bro The Way Yo	13 11
29	Jay-Z (H.V.A.)	13 11
30	Britney Spears Toxic	13 27
31	Avril Lavigne My Happy Ending	11 1
32	Twista Featuring R. Kelly So Sexy	11 10
33	D' Diddy Featuring Busta Rhymes	11 13
34	Lil' Flip Featuring Lea Sunshine	11 9
35	Lil Jon & The East Side Boyz Get Low	10 9
36	50 Cent In Da Club	10 9
37	OutKast Ms Jackson	10 12
38	M.O.R.E. Nothin	10 12
39	Nelly Hot In Herre	9 14
40	Jagged Edge Let's Get Married	9 7
AA	Black Eyed Peas Let's Get It Started	24 2
AA	Finger Eleven One Thing	20 5
AA	Avril Lavigne My Happy Ending	11 1

WXFL Orlando
OM/PD: Adam Cook
APD/MD: Pete DeGraaf
Clear Channel 407-916-7800



	TW	LW
1	Jolo Leave (Get Out)	62 90
2	Ashlee Simpson Pieces Of Me	60 87
3	Switchfoot Meant To Live	58 83
4	Britney Spears Toxic	56 82
5	Hoobastank The Reason	55 82
6	Avril Lavigne Don't Tell Me	55 84
7	Maroon5 She Will Be Loved	54 45
8	Nina Sky Featuring Jabba Move Ya Body	37 89
9	Nelly Featuring Jaheim My Place	31 43
10	Christina Milian Dip It Low	31 47
11	Ryan Cabrera On The Way Down	29 28
12	Britney Spears Outrageous	25 36
13	Jessica Simpson Angels	25 42
14	Avril Lavigne My Happy Ending	25 43
15	Usher Featuring Lil Jon & Lu Yeah!	24 32
16	Yellowcard Ocean Avenue	24 29
17	Black Eyed Peas Hey Mama	23 33
18	Los Lonely Boys Heaven	23 33
19	Ryan Cabrera On The Way Down	21 28
20	Maroon5 This Love	21 32
21	Juvenile Featuring Souja Si Slow Mobo	21 37
22	Kevin Lyttle Featuring Sprag Tune Me On	19 17
23	Lil' Flip Featuring Lea Sunshine	19 28
24	Simple Plan Perfect	19 29
25	Black Eyed Peas Let's Get It Started	19 33
26	Avril Lavigne My Happy Ending	18 25
27	3 Doors Down Here Without You	18 22
28	OutKast Featuring Sleepy Bro The Way Yo	13 17
29	Black Eyed Peas Where Is The Love?	12 16
30	OutKast Hey! Ya!	12 16
31	Mario Winans Featuring Enya I Don't Wa	12 18
32	D12 How Come	12 43
33	Kelly Clarkson Miss Independent	11 12
34	Houston Featuring Chingy, Na I Like Tha	11 14
35	Houston Featuring Chingy, Na I Like Tha	9 12
36		



Songs ranked by number of detections. Playlists are listed in order of T2A weekly come, beginning with the highest-cumulating station. Cumes are updated twice yearly following the release of the spring and fall Arbitron surveys. The number of stations shown each week varies depending upon space.

Nielsen Broadcast Data Systems denotes songs with 6 or more detections at station for first time this week.

WFBC Greenville, SC PD: Nikki Nite APD/MD: Tias Schuster Entercom 864-271-9200



Table with 2 columns: Rank and Song Title. Top songs include Ashlee Simpson Pieces Of Me, Jolo Leave (Get Out), Hoobastank The Reason, etc.

KMXV Kansas City PD: Chris Taylor APD: Ponch MD: Lucas Infinity 816-756-5698



Table with 2 columns: Rank and Song Title. Top songs include Jolo Leave (Get Out), J-Kwon Tipsy, Hoobastank The Reason, etc.

WMEG San Juan MD: Ileana Garcia SBS 787-622-9700



Table with 2 columns: Rank and Song Title. Top songs include Daddy Yankee Gasolina, Jolo Leave (Get Out), Beyonce Naughty Girl, etc.

WKZL Greensboro PD: Jeff McHugh APD: Terrie Knight MD: Marcia Gan Dick 336-274-8042



Table with 2 columns: Rank and Song Title. Top songs include Ashlee Simpson Pieces Of Me, Fantasia I Believe, Los Lonely Boys Heaven, etc.

WSNX Grand Rapids PD: Eric O'Brien Clear Channel 616-459-1919



Table with 2 columns: Rank and Song Title. Top songs include Juvenile Featuring Souja Si Slow Moto, Christina Milian Dip It Low, Nina Sky Featuring Jabba Move Ya Body, etc.

WEZB New Orleans AM/MD: Mike Kaplan OPD: Charlie Scott MD: Stevie G Entercom 504-593-6376



Table with 2 columns: Rank and Song Title. Top songs include Jolo Leave (Get Out), Ashlee Simpson Pieces Of Me, Christina Milian Dip It Low, etc.

KJYO Oklahoma City PD: Mike McCoy Clear Channel 405-840-5271



Table with 2 columns: Rank and Song Title. Top songs include Juvenile Featuring Souja Si Slow Moto, Hoobastank The Reason, Jolo Leave (Get Out), etc.

WKRZ Wilkes-Barre MD: Kelly K Entercom 570-883-9850



Table with 2 columns: Rank and Song Title. Top songs include Nickelback Feelin' Way Too Damn Good, Counting Crows Accidentally In Love, 3 Doors Down Away From The Sun, etc.

WKSE Buffalo PD: Dave Universal MD: Brian B. Wilde Entercom 716-843-0600



Table with 2 columns: Rank and Song Title. Top songs include Ashlee Simpson Pieces Of Me, Jolo Leave (Get Out), Hoobastank The Reason, etc.

WIOG Saginaw PD: Brent Carey MD: Eric Chase Citadel 989-776-2100



Table with 2 columns: Rank and Song Title. Top songs include Ashlee Simpson Pieces Of Me, Jolo Leave (Get Out), Hoobastank The Reason, etc.

KCHZ Kansas City PD: Dave Johnson MD: Megan Ireland Cumulus 816-356-2400



Table with 2 columns: Rank and Song Title. Top songs include Jolo Leave (Get Out), Ashlee Simpson Pieces Of Me, Hoobastank The Reason, etc.

WWST Knoxville Dir Pgm: Rich Bailey MD: Scott Bohannon Journal 865-693-1020



Table with 2 columns: Rank and Song Title. Top songs include Jolo Leave (Get Out), Maroon 5 This Love, Los Lonely Boys Heaven, etc.

WGTX Dayton OM: J.D. Kunes MD: Scott Sharp Radio One 937-294-5858



Table with 2 columns: Rank and Song Title. Top songs include Christina Milian Dip It Low, Jolo Leave (Get Out), Ashlee Simpson Pieces Of Me, etc.

WSTW Wilmington, DE PD: John Wilson Assoc. PD/MD: Mike Rossi Delmarva 302-478-2700



Table with 2 columns: Rank and Song Title. Top songs include Ashlee Simpson Pieces Of Me, Maroon 5 This Love, Jolo Leave (Get Out), etc.

WLDI West Palm Beach PD: Chris Marino APD/MD: Dave Vayda Clear Channel 561-616-6600



Table with 2 columns: Rank and Song Title. Top songs include Jolo Leave (Get Out), Avril Lavigne Don't Tell Me, Black Eyed Peas Hey Mama, etc.

WVKS Toledo OM: Bill Michaels APD/MD: Mark Andrews Clear Channel 419-244-8321



Table with 2 columns: Rank and Song Title. Top songs include Britney Spears Everyday, Jolo Leave (Get Out), Juvenile Featuring Souja Si Slow Moto, etc.

WKCI New Haven PD: Chaz Kelly MD: Kerry Collins Clear Channel 203-248-8814



Table with 2 columns: Rank and Song Title. Top songs include Kevin Lyttle Featuring Sprag Turn Me On, Ashlee Simpson Pieces Of Me, Christina Milian Dip It Low, etc.

WIXX Green Bay OM: Dan Stone PD: David Burns Midwest 920-435-3771



Table with 2 columns: Rank and Song Title. Top songs include Counting Crows Accidentally In Love, Maroon 5 This Love, Hoobastank The Reason, etc.

IMPACT! AIRPLAY Monitor Nielsen Broadcast Data Systems

Songs posting gains in detections or with a percentage loss in detections equal to or better than the monitored downtime percentage in the format. Songs listed in order of detections.

TOP 10 BOUND

BLACK EYED PEAS 4246/355 Let's Get It Started (A&M/Interscope) Chart Move: 14-11 H (10), M (75), L (32) Airplay Adds: 3

Table with columns: Station, ID, LW, 2W, 3W, 4W, 5W, 6W, 7W, 8W, 9W, 10W, 11W, 12W, 13W, 14W, 15W, 16W, 17W, 18W, 19W, 20W, 21W, 22W, 23W, 24W, 25W, 26W, 27W, 28W, 29W, 30W, 31W, 32W, 33W, 34W, 35W, 36W, 37W, 38W, 39W, 40W, 41W, 42W, 43W, 44W, 45W, 46W, 47W, 48W, 49W, 50W. Includes stations like MTV, WKYC, WABC, etc.

WSTW 101.7 FM 101.7

WSTW 101.7 FM 101.7... Chart Move: 23-18 H (11), M (42), L (57) Airplay Adds: 10

Table with columns: Station, ID, LW, 2W, 3W, 4W, 5W, 6W, 7W, 8W, 9W, 10W, 11W, 12W, 13W, 14W, 15W, 16W, 17W, 18W, 19W, 20W, 21W, 22W, 23W, 24W, 25W, 26W, 27W, 28W, 29W, 30W, 31W, 32W, 33W, 34W, 35W, 36W, 37W, 38W, 39W, 40W, 41W, 42W, 43W, 44W, 45W, 46W, 47W, 48W, 49W, 50W. Includes stations like WABC, WABC, WABC, etc.

AIRPOWER BOUND

FINGER ELEVEN 2977/139 One Thing (Wind-up) Chart Move: 21-22 H (13), M (44), L (56) Airplay Adds: 5

Table with columns: Station, ID, LW, 2W, 3W, 4W, 5W, 6W, 7W, 8W, 9W, 10W, 11W, 12W, 13W, 14W, 15W, 16W, 17W, 18W, 19W, 20W, 21W, 22W, 23W, 24W, 25W, 26W, 27W, 28W, 29W, 30W, 31W, 32W, 33W, 34W, 35W, 36W, 37W, 38W, 39W, 40W, 41W, 42W, 43W, 44W, 45W, 46W, 47W, 48W, 49W, 50W. Includes stations like WABC, WABC, WABC, etc.

KELLY CLARKSON 1709/337 Breakaway (Walt Disney/Hollywood)

KELLY CLARKSON 1709/337 Breakaway (Walt Disney/Hollywood) Chart Move: 37-31 H (0), M (27), L (82) Airplay Adds: 11

Table with columns: Station, ID, LW, 2W, 3W, 4W, 5W, 6W, 7W, 8W, 9W, 10W, 11W, 12W, 13W, 14W, 15W, 16W, 17W, 18W, 19W, 20W, 21W, 22W, 23W, 24W, 25W, 26W, 27W, 28W, 29W, 30W, 31W, 32W, 33W, 34W, 35W, 36W, 37W, 38W, 39W, 40W, 41W, 42W, 43W, 44W, 45W, 46W, 47W, 48W, 49W, 50W. Includes stations like WABC, WABC, WABC, etc.

COUNTING CROWS 1472/106 Accidentally in Love (DreamWorks/Geffen)

COUNTING CROWS 1472/106 Accidentally in Love (DreamWorks/Geffen) Chart Move: 36-35 H (3), M (22), L (71) Airplay Adds: 2

Table with columns: Station, ID, LW, 2W, 3W, 4W, 5W, 6W, 7W, 8W, 9W, 10W, 11W, 12W, 13W, 14W, 15W, 16W, 17W, 18W, 19W, 20W, 21W, 22W, 23W, 24W, 25W, 26W, 27W, 28W, 29W, 30W, 31W, 32W, 33W, 34W, 35W, 36W, 37W, 38W, 39W, 40W, 41W, 42W, 43W, 44W, 45W, 46W, 47W, 48W, 49W, 50W. Includes stations like WABC, WABC, WABC, etc.

NELLY FEATURING JAHMEIM 4119/262 My Place (Derrty/Fo' Reel/UMRG)

NELLY FEATURING JAHMEIM 4119/262 My Place (Derrty/Fo' Reel/UMRG) Chart Move: 16-13 H (10), M (79), L (24) Airplay Adds: 2

Table with columns: Station, ID, LW, 2W, 3W, 4W, 5W, 6W, 7W, 8W, 9W, 10W, 11W, 12W, 13W, 14W, 15W, 16W, 17W, 18W, 19W, 20W, 21W, 22W, 23W, 24W, 25W, 26W, 27W, 28W, 29W, 30W, 31W, 32W, 33W, 34W, 35W, 36W, 37W, 38W, 39W, 40W, 41W, 42W, 43W, 44W, 45W, 46W, 47W, 48W, 49W, 50W. Includes stations like WABC, WABC, WABC, etc.

LIL' FLIP FEATURING LEA 3168/592 Sunshine (Sucka Free/Columbia)

LIL' FLIP FEATURING LEA 3168/592 Sunshine (Sucka Free/Columbia) Chart Move: 23-18 H (11), M (42), L (57) Airplay Adds: 10

Table with columns: Station, ID, LW, 2W, 3W, 4W, 5W, 6W, 7W, 8W, 9W, 10W, 11W, 12W, 13W, 14W, 15W, 16W, 17W, 18W, 19W, 20W, 21W, 22W, 23W, 24W, 25W, 26W, 27W, 28W, 29W, 30W, 31W, 32W, 33W, 34W, 35W, 36W, 37W, 38W, 39W, 40W, 41W, 42W, 43W, 44W, 45W, 46W, 47W, 48W, 49W, 50W. Includes stations like WABC, WABC, WABC, etc.

BRITNEY SPEARS 2523/104 Outrageous (Jive/Zomba)

BRITNEY SPEARS 2523/104 Outrageous (Jive/Zomba) Chart Move: 26-23 H (1), M (45), L (69) Airplay Adds: 5

Table with columns: Station, ID, LW, 2W, 3W, 4W, 5W, 6W, 7W, 8W, 9W, 10W, 11W, 12W, 13W, 14W, 15W, 16W, 17W, 18W, 19W, 20W, 21W, 22W, 23W, 24W, 25W, 26W, 27W, 28W, 29W, 30W, 31W, 32W, 33W, 34W, 35W, 36W, 37W, 38W, 39W, 40W, 41W, 42W, 43W, 44W, 45W, 46W, 47W, 48W, 49W, 50W. Includes stations like WABC, WABC, WABC, etc.

BOWLING FOR SOUP 1680/381 1985 (Silvertone/Jive/Zomba)

BOWLING FOR SOUP 1680/381 1985 (Silvertone/Jive/Zomba) Chart Move: 39-32 H (2), M (22), L (78) Airplay Adds: 13

Table with columns: Station, ID, LW, 2W, 3W, 4W, 5W, 6W, 7W, 8W, 9W, 10W, 11W, 12W, 13W, 14W, 15W, 16W, 17W, 18W, 19W, 20W, 21W, 22W, 23W, 24W, 25W, 26W, 27W, 28W, 29W, 30W, 31W, 32W, 33W, 34W, 35W, 36W, 37W, 38W, 39W, 40W, 41W, 42W, 43W, 44W, 45W, 46W, 47W, 48W, 49W, 50W. Includes stations like WABC, WABC, WABC, etc.

MODEST MOUSE 1366/141 Float On (Epic)

MODEST MOUSE 1366/141 Float On (Epic) Chart Move: 40-38 H (1), M (18), L (72) Airplay Adds: 3

Table with columns: Station, ID, LW, 2W, 3W, 4W, 5W, 6W, 7W, 8W, 9W, 10W, 11W, 12W, 13W, 14W, 15W, 16W, 17W, 18W, 19W, 20W, 21W, 22W, 23W, 24W, 25W, 26W, 27W, 28W, 29W, 30W, 31W, 32W, 33W, 34W, 35W, 36W, 37W, 38W, 39W, 40W, 41W, 42W, 43W, 44W, 45W, 46W, 47W, 48W, 49W, 50W. Includes stations like WABC, WABC, WABC, etc.

HOUSTON FEAT. CHINGY, NATE DOGG & J-RO 3637/563 I Like That (Capitol)

HOUSTON FEAT. CHINGY, NATE DOGG & J-RO 3637/563 I Like That (Capitol) Chart Move: 22-19 H (4), M (66), L (43) Airplay Adds: 5

Table with columns: Station, ID, LW, 2W, 3W, 4W, 5W, 6W, 7W, 8W, 9W, 10W, 11W, 12W, 13W, 14W, 15W, 16W, 17W, 18W, 19W, 20W, 21W, 22W, 23W, 24W, 25W, 26W, 27W, 28W, 29W, 30W, 31W, 32W, 33W, 34W, 35W, 36W, 37W, 38W, 39W, 40W, 41W, 42W, 43W, 44W, 45W, 46W, 47W, 48W, 49W, 50W. Includes stations like WABC, WABC, WABC, etc.

RYAN CABRERA 3145/385 On The Way Down (E.V.L.A./Atlantic)

RYAN CABRERA 3145/385 On The Way Down (E.V.L.A./Atlantic) Chart Move: 22-19 H (4), M (66), L (43) Airplay Adds: 5

Table with columns: Station, ID, LW, 2W, 3W, 4W, 5W, 6W, 7W, 8W, 9W, 10W, 11W, 12W, 13W, 14W, 15W, 16W, 17W, 18W, 19W, 20W, 21W, 22W, 23W, 24W, 25W, 26W, 27W, 28W, 29W, 30W, 31W, 32W, 33W, 34W, 35W, 36W, 37W, 38W, 39W, 40W, 41W, 42W, 43W, 44W, 45W, 46W, 47W, 48W, 49W, 50W. Includes stations like WABC, WABC, WABC, etc.

LINKIN PARK 2361/486 Breaking The Habit (Warner Bros.)

LINKIN PARK 2361/486 Breaking The Habit (Warner Bros.) Chart Move: 29-26 H (2), M (39), L (70) Airplay Adds: 5

Table with columns: Station, ID, LW, 2W, 3W, 4W, 5W, 6W, 7W, 8W, 9W, 10W, 11W, 12W, 13W, 14W, 15W, 16W, 17W, 18W, 19W, 20W, 21W, 22W, 23W, 24W, 25W, 26W, 27W, 28W, 29W, 30W, 31W, 32W, 33W, 34W, 35W, 36W, 37W, 38W, 39W, 40W, 41W, 42W, 43W, 44W, 45W, 46W, 47W, 48W, 49W, 50W. Includes stations like WABC, WABC, WABC, etc.

TERROR SQUAD 1528/435 Lean Back (SRC/Universal/UMRG)

TERROR SQUAD 1528/435 Lean Back (SRC/Universal/UMRG) Chart Move: 80-79 H (4), M (22), L (54) Airplay Adds: 8

Table with columns: Station, ID, LW, 2W, 3W, 4W, 5W, 6W, 7W, 8W, 9W, 10W, 11W, 12W, 13W, 14W, 15W, 16W, 17W, 18W, 19W, 20W, 21W, 22W, 23W, 24W, 25W, 26W, 27W, 28W, 29W, 30W, 31W, 32W, 33W, 34W, 35W, 36W, 37W, 38W, 39W, 40W, 41W, 42W, 43W, 44W, 45W, 46W, 47W, 48W, 49W, 50W. Includes stations like WABC, WABC, WABC, etc.

CIARA FEATURING PETEY PABLO 1348/360 Goodies (Sho'nuff/LaFace/Zomba)

CIARA FEATURING PETEY PABLO 1348/360 Goodies (Sho'nuff/LaFace/Zomba) Chart Move: 83-82 H (5), M (17), L (61) Airplay Adds: 39

Table with columns: Station, ID, LW, 2W, 3W, 4W, 5W, 6W, 7W, 8W, 9W, 10W, 11W, 12W, 13W, 14W, 15W, 16W, 17W, 18W, 19W, 20W, 21W, 22W, 23W, 24W, 25W, 26W, 27W, 28W, 29W, 30W, 31W, 32W, 33W, 34W, 35W, 36W, 37W, 38W, 39W, 40W, 41W, 42W, 43W, 44W, 45W, 46W, 47W, 48W, 49W, 50W. Includes stations like WABC, WABC, WABC, etc.

H=Heavy (55+ Detections), M=Medium (25-54), L=Light (Under 25). Airpower awarded to songs appearing in the top 20 on both the Airplay and Audience charts for the first time with increases in both detections and audience. Initial impact: songs appearing on this page for the first time in summary form. Airplay Adds are songs with 6 or more detections at new stations this week. The Airplay Leaderboard ranks taste-maker stations that have been the most successful in identifying future hit songs as measured by the amount of AIRPOWER titles for which they were Airplay Leaders. Refer to each format's Power Playlists page to see this week's Airplay Leaders. * indicates title earned HitPredictor status in research data provided by Promosquad.

IMPACT!



Nielsen
Broadcast Data
Systems

Songs posting gains in detections or with a percentage loss in detections equal to or better than the monitored downtime percentage in the format. Songs listed in order of detections.

*Indicates station experienced between 24 and 56 hours of monitored downtime during the chart week.

MAINSTREAM TOP 40

City	WKS	52	48	38	179	Wichita	KZCH	53	36	35	157
Denver	WKSX	52	48	38	179	Chart, SC	WSSX	53	36	35	157
Port, OR	WAKS	52	48	38	179	Mobile	WYDR	53	36	35	157
Chicag.	WPKS	52	48	38	179	Col. SC	WYDR	53	36	35	157
Sacram.	KHFI	52	48	38	179	Spokane	KZZU	53	36	35	157
Kan. City	KHFI	52	48	38	179	Minnes.	KKDM	53	36	35	157
Milwauk.	KHFI	52	48	38	179	Col. Spr.	KHFI	53	36	35	157
San Anton.	KHFI	52	48	38	179	Youngst.	WYDR	53	36	35	157
Provd.	KHFI	52	48	38	179	Lafayette	WYDR	53	36	35	157
Colum, OH	KHFI	52	48	38	179	New Haven	WYDR	53	36	35	157
Salt Lake	KHFI	52	48	38	179	York	WYDR	53	36	35	157
Chatt., TN	KHFI	52	48	38	179	Chattan.	WYDR	53	36	35	157
Indian.	KHFI	52	48	38	179	Rosnoke	WYDR	53	36	35	157
Orlando	KHFI	52	48	38	179	Lex, KY	WYDR	53	36	35	157
New Or.	KHFI	52	48	38	179	Hunts.	WYDR	53	36	35	157
Greensb.	KHFI	52	48	38	179	Lancaster	WYDR	53	36	35	157
Nashv.	KHFI	52	48	38	179	Aug. GA	WYDR	53	36	35	157
Hartford	KHFI	52	48	38	179	Jackson	WYDR	53	36	35	157
Buffalo	KHFI	52	48	38	179	Madison	WYDR	53	36	35	157
Memphis	KHFI	52	48	38	179	Saginaw	WYDR	53	36	35	157
Mon. Ocala	KHFI	52	48	38	179	Shaw.	WYDR	53	36	35	157
Rat. Okla.	KHFI	52	48	38	179	Montgom.	WYDR	53	36	35	157
Austin	KHFI	52	48	38	179	Spring, MD	WYDR	53	36	35	157
W. Richm.	KHFI	52	48	38	179	Port. ME	WYDR	53	36	35	157
Jacksons.	KHFI	52	48	38	179	Colum, GA	WYDR	53	36	35	157
Rochest.	KHFI	52	48	38	179	WFAA	WYDR	53	36	35	157
Louisv.	KHFI	52	48	38	179	WFSB	WYDR	53	36	35	157
Okla. City	KHFI	52	48	38	179	WISN	WYDR	53	36	35	157
Birming.	KHFI	52	48	38	179	WISN	WYDR	53	36	35	157
Dayton	KHFI	52	48	38	179	WISN	WYDR	53	36	35	157

FRANZ FERDINAND 864/147
Take Me Out (Domino/Epic) ☆
Total Stations: 60
Heavy (0)
Medium (8) KZHT, KZZU, WBBO, WFMF, WIXX, WNOU, WRHT, WSSX
Light (52)
Airplay Adds: 10 WAKS, WCIL, WERO, WFLY, WKZL, WLAN, WNCI, WQZQ, WWWQ, WYOY

TOBY LIGHTMAN 707/153
Real Love (Lava)
Total Stations: 54
Heavy (0)
Medium (8) KRUF, KZZU, WERO, WIXX, WNOU, WRVQ, WVKX, WXXX
Light (46)
Airplay Adds: 12 KHFI, KHKS, KXXM, WABB, WBLI, WFLY, WFLZ, WHYI, WWWQ, WYOY, WZKF, WZYP

SKYE SWEETNAM 684/157
Tangled Up In Me (Capitol) ☆
Total Stations: 59
Heavy (0)
Medium (1) KHKS
Light (58)
Airplay Adds: 13 KCHZ, KJYO, KKDM, KMXV, KZHT, WHHY, WIOG, WJJS, WKCI, WKSC, WLAN, WLKT, WRHT

NITTY 615/98
Nasty Girl (Sixty3/Universal/UMRG)
Total Stations: 40
Heavy (1) WKGS
Medium (8) KHHT, WAKS, WKCI, WKFS, WKSS, WMEG, WSNX, WZEE
Light (31)
Airplay Adds: 5 KFMD, WBHT, WDRQ, WFLY, WSNX

PITBULL FEATURING LIL JON 605/65
Culo (TVT)
Total Stations: 67
Heavy (0)
Medium (7) KDWB, KFMD, KIIS, WHKF, WJJS, WSNX, WSSX
Light (60)
Airplay Adds: 1 WFHN

HILARY DUFF 599/462
Fly (Hollywood)
Total Stations: 86
Heavy (0)
Medium (4) KDND, KZHT, WHTZ, WSSX
Light (82)
Airplay Adds: 30 KBKS, KFMD, KHFI, KHKS, KLAL, KMXV, KRBE, KRQQ, KWYE, KZZU, WAKZ, WAYV, WDKF, WDRQ, WFBC, WJBO, WKSS, WKZL, WLAN, WNCI, WNKX, WNTQ, WPRO, WRVQ, WSSX, WXXX, WYCR, WYOY, WZEE, WZKF

JAY-Z 374/-3
Dirt Off Your Shoulder (Roc-A-Fella/Def Jam/IDJMG)
Total Stations: 36
Heavy (0)
Medium (5) KSLZ, WAKS, WAKZ, WHKF, WKZF
Light (31)

MONICA 350/232
U Should've Known Better (J/RMG)
Total Stations: 44
Heavy (0)

Medium (2) WAKS, WKGS
Light (42)
Airplay Adds: 18 KHKS, KLAL, KSLZ, KZCH, KZZU, WAEV, WBFA, WCIL, WDKF, WFHN, WHKF, WJJS, WKKF, WKQI, WSNX, WVKX, WWHT, WZKF

STORY OF THE YEAR 310/44
Anthem Of Our Dying Day (Maverick/Reprise) ☆
Total Stations: 28
Heavy (0)
Medium (2) KZZU, WBBO
Light (26)
Airplay Adds: 5 KFMD, WLAN, WSSX, WWWQ, WKXS

VANESSA CARLTON 298/205
White Houses (A&M/Interscope)
Total Stations: 32
Heavy (0)
Medium (1) WBLI
Light (31)
Airplay Adds: 15 KRQQ, KZHT, WAEV, WAYV, WKCI, WKGS, WKRZ, WKSE, WNOU, WPRO, WPXY, WQEN, WXXS, WXXX, WYCR

THE KILLERS 249/141
Somebody Told Me (Island/IDJMG) ☆
Total Stations: 31
Heavy (0)
Medium (2) KZZU, WBBO
Light (29)
Airplay Adds: 12 KDND, KDWB, KHFI, KZHT, WAYV, WBFA, WJBO, WKRZ, WSSX, WSTR, WXXX, WZEE

ASHLEE SIMPSON 237/56
Shadow (Geffen) ☆
Total Stations: 10
Heavy (0)
Medium (6) WHTZ, WKSS, WKZL, WPXY, WXXS, WXXX
Light (4)
Airplay Adds: 1 KBKS

J-KWON FEATURING SADIYYAH 236/39
You & Me (So So Def/Zomba)
Total Stations: 17
Heavy (1) WKGS
Medium (4) KSLZ, KZCH, WKST, WYOK
Light (12)
Airplay Adds: 1 WKQI

FATBOY SLIM FEAT. BOOTSY COLLINS 229/166
The Joker (Skint/Astralwerks/Virgin)
Total Stations: 19
Heavy (0)
Medium (2) KZCH, WSSX
Light (17)
Airplay Adds: 9 KSMB, KZZU, WAYV, WCGO, WKSS, WMEG, WSSX, WSTW, WXLK

TRAIN 222/13
Ordinary (Columbia)
Total Stations: 14
Heavy (0)
Medium (5) KLAL, WAYV, WHOT, WIXX, WZYP
Light (9)
Airplay Adds: 1 WKRZ

USHER 186/10
Confessions Part I (LaFace/Zomba)
Total Stations: 6
Heavy (1) WEZB
Medium (3) WKSE, WKST, WXSS
Light (2)
Airplay Adds: 1 WAKZ

JADAKISS FEATURING ANTHONY HAMILTON 171/61
Why? (Ruff Ryders/Interscope)
Total Stations: 15
Heavy (0)
Medium (2) WEZB, WSNX
Light (13)
Airplay Adds: 5 WAKS, WAKZ, WDKF, WKGS, WKQI

FRICKIN' A 170/3
Trend (Alert/Q & W)
Total Stations: 17
Heavy (0)
Medium (2) KHKS, KZZU
Light (15)

AKON FEATURING STYLES P. 170/44
Locked Up (SRC/Universal/UMRG)
Total Stations: 15
Heavy (0)
Medium (1) WWHT
Light (14)
Airplay Adds: 3 WDRQ, WHTZ, WJJS

LL COOL J 140/31
Headsprung (Def Jam/IDJMG)
Total Stations: 31
Heavy (0)
Medium (2) WJJS, WWHT
Light (29)
Airplay Adds: 1 WHKF

THE BEU SISTERS 127/30
What Do You Do In The Summer (When It's Raining) (S-Curve/EMC)
Total Stations: 18
Heavy (0)
Medium (0)
Light (18)
Airplay Adds: 3 WIOG, WKRZ, WSTW

THREE DAYS GRACE 118/77
Just Like You (Jive/Zomba)
Total Stations: 15
Heavy (0)
Medium (1) WBBO
Light (14)
Airplay Adds: 7 WBFA, WHHY, WLKT, WSSX, WSTW, WXXX, WYOY

PETEY PABLO & RASHEEDA 112/9
Vibrate (Jive/Zomba)
Total Stations: 25
Heavy (0)
Medium (2) WHKF, WIOG
Light (23)

MOTORCYCLE 106/22
As The Rush Comes (Ultra)
Total Stations: 39
Heavy (0)
Medium (1) WFHN
Light (38)

KENNY CHESNEY & UNCLE KRACKER 104/3
When The Sun Goes Down (BNA)
Total Stations: 7
Heavy (0)
Medium (1) WIOG
Light (6)

YOUNG BUCK 103/41
Let Me In (G-Unit/Interscope)
Total Stations: 20
Heavy (0)
Medium (1) WJJS
Light (19)
Airplay Adds: 3 WHKF, WSNX, WWHT

FANTASIA 101/0
I Believe (J/RMG)
Total Stations: 7
Heavy (1) WKZL
Medium (0)
Light (6)

HILARY DUFF & HAYLIE DUFF 81/56
Our Lips Are Sealed (Hollywood) ☆
Total Stations: 71
Heavy (0)
Medium (0)
Light (71)

MIS-TEEQ 79/74
One Night Stand (456/Reprise)
Total Stations: 37
Heavy (0)
Medium (0)
Light (37)
Airplay Adds: 3 KSLZ, KZCH, WFHN

LENNY KRAVITZ FEATURING JAY-Z 71/27
Storm (Virgin)
Total Stations: 11
Heavy (0)
Medium (0)
Light (11)

GAVIN DEGRAW 60/19
I Don't Want To Be (J/RMG)
Total Stations: 10
Heavy (0)
Medium (0)
Light (10)

BAMA 57/8
Sweet Home AI (Vision)
Total Stations: 5
Heavy (0)
Medium (1) WQEN
Light (4)
Airplay Adds: 1 WAEV

FRANKIE J FEATURING PAUL WALL 50/15
On The Floor (Columbia)
Total Stations: 2
Heavy (0)
Medium (1) WMEG
Light (1)
Airplay Adds: 1 KHHT

H=Heavy (55+ Detections), M=Medium (25-54), L=Light (Under 25). Airpower awarded to songs appearing in the top 20 on both the Airplay and Audience charts for the first time with increases in both detections and audience. ☆ Initial impact: songs appearing on this page for the first time in summary form. Airplay Adds are songs with 6 or more detections at new stations this week. The Airplay Leaderboard ranks taste-maker stations that have been the most successful in identifying future hit songs as measured by the amount of AIRPOWER titles for which they were Airplay Leaders. Refer to each format's Power Playlists page to see this week's Airplay Leaders. ☆ indicates title earned HitPredictor status in research data provided by Promosquad.

Compiled from a national sample of data supplied by Nielsen Broadcast Data Systems to Airplay Monitor. All data is for stations and is automatically monitored 24 hours a day, 7 days a week. © 2004 VNU Business Media, Inc. All rights reserved.

* Indicates the earned RPM/rate status as a research unit provided by Prometheus.

THIS WEEK	LAST WEEK	WKS ON CHART	TITLE/IMPRINT/PROMOTION LABEL	ARTIST	DETECTIONS		AUDIENCE	
					TW	LW	MILLIONS	RANK
*** NO. 1 ***								
1	1	27	THE REASON ^{N3} ISLAND/IDJMG 7 weeks at No. 1	HOOBASTANK	3593	3769	22.808	1
2	2	22	HEAVEN ^N OR/EPIC ☆	LOS LONELY BOYS	3455	3543	20.975	2
3	3	15	ACCIDENTALLY IN LOVE DREAMWORKS/GEFFEN ☆	COUNTING CROWS	3272	3250	19.707	3
4	4	31	THIS LOVE ^{N3} OCTONE/JRMG ☆	MAROON5	2931	3210	19.413	4
5	6	27	AWAY FROM THE SUN ^N REPUBLIC/UNIVERSAL/UMRG ☆	3 DOORS DOWN	2547	2523	12.970	8
6	5	20	MEANT TO LIVE ^{N2} RED INK/COLUMBIA	SWITCHFOOT	2497	2565	13.510	6
7	8	8	SHE WILL BE LOVED OCTONE/JRMG ☆	MAROON5	2487	2165	15.330	5
8	9	15	ONE THING ^N WIND-UP ☆	FINGER ELEVEN	2280	2091	11.725	9
9	11	22	I DON'T WANT TO BE J/RMG	GAVIN DEGRAW	2127	1923	10.914	11
10	7	18	LOVE SONG MAVERICK/VOLCANO/ZOMBA ☆	311	2125	2226	11.481	10
11	10	49	SOMEDAY ^{N4} ROADRUNNER/IDJMG ☆	NICKELBACK	1888	1977	13.088	7
12	12	12	ORDINARY COLUMBIA	TRAIN	1792	1738	7.863	15
13	14	40	MY IMMORTAL ^{N2} WIND-UP ☆	EVANESCENCE	1591	1655	9.425	13
★ GREATEST GAINER®/MOST AIRPLAY ADDS ★								
14	18	3	PIECES OF ME GEFFEN ☆	ASHLEE SIMPSON	1504	1000	9.727	12
15	13	16	LIGHT IN YOUR EYES A&M/INTERSCOPE ☆	SHERYL CROW	1415	1677	7.998	14
16	17	11	FEELIN' WAY TOO DAMN GOOD ROADRUNNER/IDJMG ☆	NICKELBACK	1394	1326	6.336	16
17	16	19	OUR LIVES RCA/RMG ☆	THE CALLING	1154	1361	5.288	18
★ ★ AIRPOWER ★ ★								
18	21	4	MY HAPPY ENDING RCA/RMG ☆	AVRIL LAVIGNE	1077	841	5.504	17
19	25	4	WORLD ON FIRE ARISTA/RMG ☆	SARAH MCLACHLAN	827	723	3.909	21
20	24	10	WHEN YOU'RE GONE MANHATTAN/EMC ☆	RICHARD MARX	803	727	2.931	22
21	20	23	DON'T TELL ME ^N ARISTA/RMG	AVRIL LAVIGNE	786	986	4.950	19
22	19	21	EVERYTHING MAVERICK/REPRISE	ALANIS MORISSETTE	763	979	4.461	20
23	23	10	SEVEN DAYS WITHOUT YOU CONSOLE ☆	AVION	733	724	2.498	25
24	26	4	1985 SILVERTONE/JIVE/ZOMBA ☆	BOWLING FOR SOUP	716	624	2.405	26
25	27	9	TAKE YOUR MAMA UNIVERSAL/UMRG	SCISSOR SISTERS	633	588	2.779	23
26	34	5	BROKEN WIND-UP ☆	SEETHER FEATURING AMY LEE	418	340	1.813	30
27	35	3	COLLIDE EPIC	HOWIE DAY	411	333	1.609	32
28	37	2	THE DEVIL IN THE WISHING WELL AWARE/COLUMBIA	FIVE FOR FIGHTING	394	318	0.948	-
29	36	2	BREAKAWAY WALT DISNEY/HOLLYWOOD ☆	KELLY CLARKSON	387	332	2.637	24
30	30	14	I MISS YOU ^N GEFFEN ☆	BLINK 182	379	439	1.893	28
31	28	7	OCEAN AVENUE CAPITOL	YELLOWCARD	374	502	1.363	33
32	39	2	ON THE WAY DOWN E.V.L.A./ATLANTIC ☆	RYAN CABRERA	370	301	1.071	40
33	29	13	RESCUE LAVA	UNCLE KRACKER	362	448	1.740	31
34	38	7	THIS ONE'S FOR THE GIRLS ^N RCA NASHVILLE ☆	MARTINA MCBRIDE	314	307	1.850	29
35	33	8	BEAUTIFUL WAYS (RADAR) WARNER BROS. ☆	PAT MCGEE BAND	313	345	1.933	27
36	NEW	8	EIGHT EASY STEPS MAVERICK/REPRISE	ALANIS MORISSETTE	305	172	1.073	39
37	40	4	REAL LOVE LAVA	TOBY LIGHTMAN	293	289	0.966	-
38	NEW	4	HERE WITH ME INO/CURB ☆	MERCYME	276	280	1.183	38
39	31	9	EVERYTIME JIVE/ZOMBA ☆	BRITNEY SPEARS	270	410	0.791	-
40	NEW	9	SOMEBODY TOLD ME ISLAND/IDJMG	THE KILLERS	258	212	0.772	-

Songs ranked by number of detections. (N) Songs showing an increase in detections over the previous week, regardless of chart movement. A song will also receive a bullet if its percentage loss in detections does not exceed the percentage of monitored station downtime for the format. A song that has been on the chart for more than 20 weeks will generally not receive a bullet, even if it registers an increase in detections. Airpower awarded to songs appearing in the top 20 on both the Airplay and Audience charts for the first time with increases in both detections and audience. Greatest Gainer awarded to the song with the largest increase in detections. Most Airplay Adds awarded to the song registering six or more detections at the most stations for the first time this week. A song with a gain in detections over the previous week is placed first if tied with a song with a decline over the same period. When tied songs are each gaining detections or each losing detections, the song being played on more stations is placed first. Songs below the top 15 become recurrenents and are removed from the chart after 26 weeks. ^N Nielsen BDS certification for airplay of 100,000 detections on all monitored stations, including satellite and national networks, across the U.S. and Canada. Numerical following symbol indicates multiple level of 100,000 detections.

most airplay adds ADULT TOP 40

NEW STATIONS

ASHLEE SIMPSON *Pieces Of Me (Geffen)* ☆ **13**
KAMX, KIMN, KMXB, KPLZ, KYKY, WCDA, WINK, WKTI, WLNK, WMMX, WOZN, WTSS, WVRV
Total Stations With Six Or More Detections: 58
TOTAL DETECTIONS BY DAYPART: 6-10 11%, 10-3 19%, 3-7 18%, 7-12 22%, 12-6A 30%

FIVE FOR FIGHTING *The Devil In The Wishing Well (Aware/Columbia)* **10**
KALC, KAMX, KEZR, KURB, WBMX, WCDA, WKSZ, WRVE, WWWW, WXMA
Total Stations With Six Or More Detections: 31
TOTAL DETECTIONS BY DAYPART: 6-10 6%, 10-3 10%, 3-7 15%, 7-12 17%, 12-6A 53%

AVRIL LAVIGNE *My Happy Ending (RCA/RMG)* ☆ **8**
KLLY, KSTZ, KYIS, WAEZ, WKDD, WMBZ, WQLH, WWSR
Total Stations With Six Or More Detections: 50
TOTAL DETECTIONS BY DAYPART: 6-10 9%, 10-3 18%, 3-7 16%, 7-12 25%, 12-6A 33%

SARAH MCLACHLAN *World On Fire (Arista/RMG)* ☆ **7**
KSRZ, KURB, WAEZ, WBNS, WMBZ, WMWX, WWSR
Total Stations With Six Or More Detections: 48
TOTAL DETECTIONS BY DAYPART: 6-10 6%, 10-3 19%, 3-7 17%, 7-12 21%, 12-6A 38%

NICKELBACK *Feelin' Way Too Damn Good (Roadrunner/IDJMG)* ☆ **6**
KSRZ, KTOZ, WKTI, WMC, WMYX, WPLJ
Total Stations With Six Or More Detections: 64
TOTAL DETECTIONS BY DAYPART: 6-10 10%, 10-3 18%, 3-7 18%, 7-12 22%, 12-6A 33%

GREATEST GAINERS ADULT TOP 40

INCREASE IN DETECTIONS

ASHLEE SIMPSON • *Pieces Of Me (Geffen)* ☆ **+504**
KIZS +49, WKTI +26, KALC +25, KIMN +22, WTSS +20, WQAL +19, WMC +19, WLNK +18, WWWW +17, WTMX +15

MAROON5 • *She Will Be Loved (Octone/JRMG)* ☆ **+322**
KLZR +32, WBNS +28, KSTZ +23, WMBZ +21, WWWW +20, WZPL +19, KEZR +19, WVIC +18, KLTG +15, KLLC +14

AVRIL LAVIGNE • *My Happy Ending (RCA/RMG)* ☆ **+236**
+43, WAEZ +17, KSTZ +17, WPLJ +15, WMBZ +13, WXMA +12, KLLY +12, WWSR +11, KQIS +9, WXXM +9

GAVIN DEGRAW • *I Don't Want To Be (J/RMG)* **+204**
WTSS +21, KSRZ +20, KRSK +17, WKZN +15, WPTE +14, KSRZ +12, KYIS +12, WMBZ +12, WXXM +11, WMYX +11

FINGER ELEVEN • *One Thing (Wind-up)* ☆ **+189**
KFBZ +26, KSTZ +23, WQLH +18, WRQQ +18, KMXP +13, WMYX +13, KVVU +12, WBNS +11, KIOI +11, WKTI +10

AIRPLAY Monitor RECURRENTS ADULT TOP 40

RANK	TITLE	ARTIST	DETECTIONS	TW	LW
1	HERE WITHOUT YOU ^{N5}	3 DOORS DOWN (REPUBLIC/UNIVERSAL/UMRG)	1423	1471	
2	100 YEARS ^N	FIVE FOR FIGHTING (AWARE/COLUMBIA)	1316	1487	
3	BRIGHT LIGHTS ^{N2}	MATCHBOX TWENTY (ATLANTIC)	1267	1290	
4	WHY DON'T YOU & I ^{N3}	SANTANA FEAT. ALEX BAND OR CHAD KROEGER (ARISTA/RMG)	1202	1201	
5	UNWELL ^{N5}	MATCHBOX TWENTY (ATLANTIC)	1127	1137	
6	IT'S MY LIFE ^{N2}	NO DOUBT (INTERSCOPE)	1036	1118	
7	FALLEN ^N	SARAH MCLACHLAN (ARISTA/RMG)	1035	1070	
8	WHITE FLAG ^{N2}	DIDD (ARISTA/RMG)	969	970	
9	THE FIRST CUT IS THE DEEPEST ^{N3}	SHERYL CROW (A&M/INTERSCOPE)	890	942	

RANK	TITLE	ARTIST	DETECTIONS	TW	LW
10	ARE YOU GONNA BE MY GIRL ^{N2}	JET (ELEKTRA/ATLANTIC)	815	823	
11	DRIFT AWAY ^{N4}	UNCLE KRACKER FEAT. DOBIE GRAY (LAVA)	801	845	
12	BRING ME TO LIFE ^{N4}	EVANESCENCE FEAT. PAUL MCCOY (WIND-UP)	794	801	
13	CALLING ALL ANGELS ^{N3}	TRAIN (COLUMBIA)	718	749	
14	THE REMEDY (I WON'T WORRY) ^{N2}	JASON MRAZ (ELEKTRA/ATLANTIC)	706	765	
15	WHY CAN'T I? ^N	LIZ PHAIR (CAPITOL)	703	745	
16	BIG YELLOW TAXI ^{N2}	COUNTING CROWS FEAT. VANESSA CARLTON (GEFFEN/INTERSCOPE)	659	675	
17	YOUR BODY IS A WONDERLAND ^{N3}	JOHN MAYER (AWARE/COLUMBIA)	644	679	
18	COMPLICATED ^{N5}	AVRIL LAVIGNE (ARISTA/RMG)	639	688	
19	WHEREVER YOU WILL GO ^{N6}	THE CALLING (RCA/RMG)	636	651	
20	CLOCKS ^{N3}	COLDPLAY (CAPITOL)	634	649	

Recurrenents are titles that have appeared on the Adult Top 40 Airplay chart for 26 weeks and have dropped below the top 15.

AIRPLAY Monitor ADULT TOP 40 PANEL 89 STATIONS

Akron, Ohio	WKDD	Dallas	KDMX	Lafayette, La.	KQIS	Oklahoma City	KYIS	San Francisco	KIOI
Albany, N.Y.	WRVE	Dayton, Ohio	WMMX	Las Vegas	KMXB	Omaha, Neb.	KQKQ	San Jose, Calif.	KLLC
Albuquerque, N.M.	KPEK	Denver	KALC	Lexington, Ky.	WCDA		KSRZ	Savannah, Ga.	KEZR
Austin, Texas	KAMX		KIMN		WMXL	Orlando, Fla.	WOMX	Seattle	WZAT
Bakersfield, Calif.	KLLY	Detroit	WDVD	Little Rock, Ark.	KURB	Oxnard, Calif.	KBBY	Spokane, Wash.	KPLZ
Baltimore	WWMX	Des Moines, Iowa	KSTZ	Los Angeles	KYSR	Philadelphia	WMMX	Springfield, Mo.	KODA
Boston	WBMX	El Paso, Texas	KSII	Louisville, Ky.	WXMA	Phoenix	KMXP	Toledo, Ohio	KTOZ
Buffalo, N.Y.	WTSS	Fresno, Calif.	KALZ	Madison, Wis.	WXXM	Pittsburgh	WZPT	Topeka, Kan.	WVWM
Charleston, W. Va.	WVSR	Ft. Myers, Fla.	WINK	Memphis	WMBZ	Portland, Ore.	KRSK	Tucson, Ariz.	KLZR
Charlotte, N.C.	WLNK	Grand Rapids, Mich.	WKTI	Milwaukee	WMC	Providence, R.I.	WSNE		KSRZ
Chicago	WTMx	Green Bay, Wis.	WKSZ		WKTI	Reading, Pa.	WRFY		KZPT
Cincinnati	WKRQ		WQLH		WMYX	Rochester, N.Y.	WVOR	Tulsa Okla.	KIZS
Cleveland	WMMX	Greensboro, N.C.	WOZN	Minneapolis	KSTP	Sacramento, Calif.	KZZO	Washington, D.C.	WRQX
	WQAL	Harrisburg, Pa.	WNKX	Monmouth/Ocean, N.J.	WJLK	St. Louis	KYKY	West Palm Beach, Fla.	WWZZ
	KVVU	Hartford, Conn.	WTIC	Nashville	WRQQ		WVRV	Wichita, Kan.	WRMF
	WBNS	Houston	KHMX	New Orleans	WKZN	Salt Lake City	KQMB		KFBZ
	KLPN	Indianapolis	WENS	New York	WPLJ	San Diego	KFMB		
	KLTG	Johnson City, Ten	WZPL	Norfolk, Va.	WPTE		KMYI		

WEEKLY PLAYLIST



Songs ranked by number of detections. Playlists are listed in order of TSA weekly cumes, beginning with the highest-cuming station. Cumes are updated twice yearly following the release of the spring and fall Arbitron surveys. The number of stations shown each week varies depending upon space. *Indicates station reports to both Adult Top 40 and Modern AC.

Nielsen Broadcast Data Systems

*denotes songs with 6 or more detections at station for first time this week.

WPLJ New York* VP/Pgm: Tom Cuddy PD: Scott Shannon MD: Tony Mascaro ABC/Disney 212-613-8900

KYSR Los Angeles* OM: John Ivey PD: Angela Perelli APD/MD: Chris Patyk Clear Channel 818-559-2252

WTMX Chicago* OM/MD: Mary Ellen Kachinske Bonneville 312-946-1019

WBMX Boston* OM/MD: Jon Zellner APD/MD: Mike Mullaney Infinity 617-779-2000

WRQX Washington, DC OM/MD: Kenny King MD: Carol Parker ABC/Disney 202-686-3100

KIOL San Francisco OM/MD: Michael Martin APD/MD: James Baker Clear Channel 415-538-1013

KLLC San Francisco* PD: John Peake APD/MD: Jayn Infinity 415-765-4000

WWZZ Washington, DC* PD: Sammy Simpson APD/MD: Sean Sellers Bonneville 202-895-5000

KHMX Houston PD: Buddy Scott APD/MD: Rick O'Bryan Clear Channel 713-830-8000

KSTP Minneapolis PD: Leighton Peck APD/MD: Jill Roen Hubbard 651-642-4141

KDMX Dallas* PD: Pat McMahon APD/MD: Lisa Thomas Clear Channel 972-991-1029

WDVD Detroit* PD: Greg Ausham MD: Ann Delisi ABC/Disney 313-871-3030

WMWX Philadelphia PD: Mike Sommers APD/MD: Joe Proke Greater Media 610-771-0957

KMXP Phoenix PD: Ron Price MD: Trent Edwards Clear Channel 602-279-5577

WWMX Baltimore PD/MD: Steve Monz Infinity 410-825-5400

WTIC Hartford* OM: Steve Salai APD/MD: Jeanine Jersey Infinity 860-677-6700

KMYI San Diego PD: Duncan Payton APD/MD: Mel McKay Clear Channel 858-292-2000

WVRV St. Louis* PD: Marty Linck MD: Jill Devine Bonneville 314-231-3699

KYKY St. Louis Interim PD: Mark Edwards MD: Greg Hewitt Infinity 314-531-0000

KPLZ Seattle OM: Rob Dunlop PD: Kent Phillips MD: Alisa Hashimoto Fisher 206-404-4000

KALC Denver* PD: Bill Harris APD/MD: Kozman Entercom 303-967-2700

WOMX Orlando PD: Jeff Cushman MD: Laura Francis Infinity 407-919-1000

KFMB San Diego* GM: Tracy Johnson Midwest TV 858-292-7600

WQAL Cleveland OM: Allan Fee MD: Rebecca Wilde Infinity 216-696-0123



Nielsen Broadcast Data Systems

denotes songs with 6 or more detections at station for first time this week.

POWER LAYERS

WKTI Milwaukee PD: Rick Belcher PD/MD: Bob Walker Journal 414-967-5330

WSNE Providence PD: Steve Peck MD: Gary Trust Clear Channel 401-438-9300

WKRC Cincinnati PD: Patti Marshall APD: Grover Collins MD: Brian Douglas Infinity 513-699-5102

WLNK Charlotte PD: Neal Sharpe APD/MD: Derek James Jefferson Pilot 704-374-3500

WBNS Columbus, OH PD: Jeff Ballentine Radio Ohio 614-460-3850

WMYX Milwaukee DM: Brian Kelly PD: Tom Gjerdrum APD: Mark Richards Entercom 414-529-1250

KRSK Portland PD: Dan Persighe APD: Lisa Adams MD: Sheryl Stewart Entercom 503-223-1441

WMWX Cleveland PD: Dave Popovich MD: Jay Hudson Clear Channel 216-520-2600

WZPT Pittsburgh VP/Pgm: Keith Clark APD: Jonny Hartwell MD: Scott Alexander Infinity 412-920-9400

WTSS Buffalo OM/PD: Sue O'Neil MD: Rob Lucas Entercom 716-843-0600

KIMN Denver PD: Ron Harrell APD/MD: Michael Gifford Infinity 303-832-5665

KQMB Salt Lake City PD: Mike Nelson APD/MD: Justin Riley Bonneville 801-575-7601

AIRPLAY Monitor MODERN AC

FOR WEEK ENDING AUGUST 15, 2004

Main chart table with columns: THIS WEEK, LAST WEEK, WKS. ON CHART, TITLE/IMPRINT/PROMOTION LABEL, ARTIST, DETECTIONS, AUDIENCE (TW, LW, MILLIONS, RANK)

Songs ranked by number of detections... Songs showing an increase in detections over the previous week...

GREATEST GAINERS MODERN AC

Table listing Greatest Gainers with columns: Song Title, Station, Increase in Detections

IMPACT!



Nielsen Broadcast Data Systems

Songs posting gains in detections or with a percentage loss in detections equal to or better than the monitored downtime percentage in the format. Songs listed in order of detections.

*Indicates station experienced between 24 and 56 hours of monitored downtime during the chart week.

TOP 10 BOUND

Total Detections/Gain

TRAIN 1792/54

Ordinary (Columbia)

Total Stations: 77 Chart Move: 12-12

H (23), M (34), L (20) Airplay Adds: 4

Table with columns: City, Station, Detections, Gain, ID. Lists stations like WHI, WPLJ, KYSR, etc.

ASHLEE SIMPSON 1504/504

Pieces Of Me (Geffen)

Total Stations: 62 Chart Move: 18-14

H (18), M (29), L (15) Airplay Adds: 13

Table with columns: City, Station, Detections, Gain, ID. Lists stations like WHI, WPLJ, KYSR, etc.

NICKELBACK 1394/68

Feel'in' Way Too Damn Good (Roadrunner/IDJMG)

Total Stations: 72 Chart Move: 17-16

H (15), M (28), L (29) Airplay Adds: 6

Table with columns: City, Station, Detections, Gain, ID. Lists stations like WHI, WPLJ, KYSR, etc.

AIRPOWER

Total Detections/Gain

AVRIL LAVIGNE 1077/236

My Happy Ending (RCA/IMG)

Total Stations: 57 Chart Move: 21-18

H (11), M (25), L (21) Airplay Adds: 8

Table with columns: City, Station, Detections, Gain, ID. Lists stations like WHI, WPLJ, KYSR, etc.

AIRPOWER BOUND

Total Detections/Gain

SARAH MCLACHLAN 827/104

World On Fire (Arista/RMG)

Total Stations: 55 Chart Move: 25-19

Heavy (4) KLZR, KMXB, KPEK, WVTI

Medium (23) KALC, KALZ, KEZR, KFMB, KIMN, KLLC, KLY, KMYI, KQMB, KRK, KZZO, WBMX, WBNS, WCDA, WKSZ, WLNK, WPLJ, WRMF, WTIC, WTSS, WWWW, WXMA, WXXM

Light (28) Airplay Adds: 7 KSRZ, KURB, WAEZ, WBNS, WMBZ, WMMX, WWSR

Table with columns: City, Station, Detections, Gain, ID. Lists stations like WHI, WPLJ, KYSR, etc.

RICHARD MARX 803/76

When You're Gone (Manhattan/EMC)

Total Stations: 58 Chart Move: 24-20

Heavy (2) KLLY, WTSS

Medium (26) KEZR, KFBZ, KLTG, KQIS, KSRZ, KSTP, KSRZ, KVVU, WAEZ, WCDA, WKDD, WKSZ, WKTI, WMMX, WMMX, WMLX, WNNK, WPLJ, WPTE, WRMF, WRQQ, WSNE, WTIC, WWSR, WWWW, WWWW

Light (30) Airplay Adds: 2 KVVU, WPLJ

Table with columns: City, Station, Detections, Gain, ID. Lists stations like WHI, WPLJ, KYSR, etc.

AVION 733/9

Seven Days Without You (Console)

Total Stations: 38 Chart Move: 23-23

Heavy (8) KALC, KALZ, KIZS, KLLY, KMXB, KSII, WOZN, WTSS

Medium (14) KFBZ, KLTG, KPEK, KQMB, KURB, KYKY, KPZT, WAEZ, WCDA, WKDD, WKSZ, WMMX, WTIC, WWSR

Light (16) Airplay Adds: 1 KMYI

Table with columns: City, Station, Detections, Gain, ID. Lists stations like WHI, WPLJ, KYSR, etc.

BOWLING FOR SOUP 716/92

1985 (Silvertone/Jive/Zomba)

Total Stations: 45 Chart Move: 26-24

Heavy (6) KALC, KFMB, KLZR, KRK, KYIS, WKZN

Medium (16) KALZ, KIZS, KQIS, KQKQ, WAEZ, WBMX, WENS, WKDD, WMBZ, WMMX, WOZN, WVRV, WWSR, WWZZ, WXMA, WZPL

Light (23) Airplay Adds: 5 WCDA, WMBZ, WMC, WXMA, WZPT

SCISSOR SISTERS 633/45

Take Your Mama (Universal/UMRG)

Total Stations: 50 Chart Move: 27-25

Heavy (4) KALZ, WCDA, WTMX, WTSS

Medium (14) KCDA, KFBZ, KLLC, KLTG, KQIS, KSTZ, KURB, WAEZ, WKZN, WOZN, WVRV, WWSR, WWZZ, WXMA

Light (32) Airplay Adds: 5 KCDA, KMYI, KRK, WMBZ, WMYX

Table with columns: City, Station, Detections, Gain, ID. Lists stations like WHI, WPLJ, KYSR, etc.

SEETHER FEATURING AMY LEE 418/78

Broken (Wind-up)

Total Stations: 22 Chart Move: 34-26

Heavy (5) KALZ, KMXB, KQKQ, WOZN, WVRV

Medium (8) KIZS, KPLZ, KQMB, KSTP, KSTZ, WBNS, WKZN, WWZZ

Light (9) Airplay Adds: 5 KEZR, KSII, KSTZ, WJLK, WVIC

Table with columns: City, Station, Detections, Gain, ID. Lists stations like WHI, WPLJ, KYSR, etc.

HOWIE DAY 411/78

Collide (Epic)

Total Stations: 27 Chart Move: 35-27

Heavy (4) KLZR, KPEK, WWZZ, WXMA

Medium (10) KAMX, KIZS, KLTG, KRK, WCDA, WOZN, WQAL, WTMX, WVRV, WXXM

Light (13) Airplay Adds: 1 WOZN

Table with columns: City, Station, Detections, Gain, ID. Lists stations like WHI, WPLJ, KYSR, etc.

FIVE FOR FIGHTING 394/76

The Devil In The Wishing Well (Aware/Columbia)

Total Stations: 34 Chart Move: 37-28

Heavy (0)

Medium (10) KBBY, KCDA, KLLY, KLTG, KMXB, KPEK, WKSZ, WNNK, WTSS, WVRV, WXXM

Light (24) Airplay Adds: 10 KALC, KAMX, KEZR, KURB, WBMX, WCDA, WKSZ, WRVE, WWWW, WXMA

Table with columns: City, Station, Detections, Gain, ID. Lists stations like WHI, WPLJ, KYSR, etc.

KELLY CLARKSON 387/55

Breakaway (Walt Disney/Hollywood)

Total Stations: 25 Chart Move: 36-29

Heavy (1) WKZN

Medium (12) KALZ, KBBY, KHMV, KPEK, KSII, KSTP, KSTZ, WOMX, WPLJ, WRMF, WSNE, WTSS

Light (12) Airplay Adds: 2 KRK, WMMX

Table with columns: City, Station, Detections, Gain, ID. Lists stations like WHI, WPLJ, KYSR, etc.

RYAN CABRERA 370/69

On The Way Down (E.V.L.A./Atlantic)

Total Stations: 30 Chart Move: 39-32

Heavy (1) KPEK

Medium (8) KLLY, KMXB, KSTZ, KYKY, WNNK, WOZN, WXMA, WZPL

Light (21) Airplay Adds: 4 WKRO, WNNK, WRQQ, WZAT

Table with columns: City, Station, Detections, Gain, ID. Lists stations like WHI, WPLJ, KYSR, etc.

MARTINA MCBRIDE 314/7

This One's For The Girls (RCA Nashville)

Total Stations: 21 Chart Move: 38-34

Heavy (4) KAMX, KURB, WKTI, WTSS

Medium (6) KIOI, KVVU, KYIS, WMC, WMMX, WRMF

Light (11)

Table with columns: City, Station, Detections, Gain, ID. Lists stations like WHI, WPLJ, KYSR, etc.

ALANIS MORISSETTE 305/133

Eight Easy Steps (Maverick/Reprise)

Total Stations: 27 Chart Move: Debut 36

Heavy (0)

Medium (8) KALZ, KFMB, KPEK, KQMB, WQAL, WTMX, WVRV, WXMA

Light (19) Airplay Adds: 6 KBBY, KLTG, KSII, KRK, WBMX, WINK

Table with columns: City, Station, Detections, Gain, ID. Lists stations like WHI, WPLJ, KYSR, etc.

TOBY LIGHTMAN 293/4

Real Love (Lava)

Total Stations: 22 Chart Move: 40-37

Heavy (2) WOZN, WTSS

Medium (7) KSII, KSTZ, WCDA, WKRO, WKZN, WWZZ, WXMA

Light (13)

Table with columns: City, Station, Detections, Gain, ID. Lists stations like WHI, WPLJ, KYSR, etc.

THE KILLERS 258/46

Somebody Told Me (Island/IDJMG)

Total Stations: 21 Chart Move: Debut 40

Heavy (1) KMXB

Medium (5) KALC, KALZ, KLLY, WKZN, WZPL

Light (15) Airplay Adds: 4 KRK, KSII, KSRZ, WKZN

Table with columns: City, Station, Detections, Gain, ID. Lists stations like WHI, WPLJ, KYSR, etc.

CHART BOUND

Total Detections/Gain

LENNY KRAVITZ 252/95

California (Virgin)

Total Stations: 20

Heavy (1) KSTZ

Medium (4) KALZ, KFMB, WVRV, WWZZ

Light (15) Airplay Adds: 4 KQMB, KSTZ, WWZZ, WZPL

Table with columns: City, Station, Detections, Gain, ID. Lists stations like WHI, WPLJ, KYSR, etc.

DIANA ANAID 239/26

Last Thing (Five Crowns)

Total Stations: 22

Heavy (0)

Medium (8) KALC, KLLY, KQKQ, KSII, KURB, WKZN, WOZN, WTSS

Light (14) Airplay Adds: 3 KQIS, KQKQ, WINK

Table with columns: City, Station, Detections, Gain, ID. Lists stations like WHI, WPLJ, KYSR, etc.

BONNIE MCKEE 229/19

Somebody (Reprise)

Total Stations: 23

Heavy (0)

Medium (5) KFMB, KSRZ, KURB, WTSS, WWZZ

Light (18) Airplay Adds: 1 WBMX

Table with columns: City, Station, Detections, Gain, ID. Lists stations like WHI, WPLJ, KYSR, etc.

INGRAM HILL 215/39

Will I Ever Make It Home (Traveler)

Total Stations: 16

Heavy (1) WMBZ

Medium (3) WCDA, WKRO, WMYX

Light (12) Airplay Adds: 2 WMYX, WXXM

Table with columns: City, Station, Detections, Gain, ID. Lists stations like WHI, WPLJ, KYSR, etc.

KENNY CHESNEY & UNCLE KRACKER 195/18

When The Sun Goes Down (BNA)

Total Stations: 12

Heavy (1) WLNK

Medium (6) KAMX, KIMN, KURB, WMLX, WOMX, WQAL

Light (5) Airplay Adds: 1 WQAL

Table with columns: City, Station, Detections, Gain, ID. Lists stations like WHI, WPLJ, KYSR, etc.

JOJO 177/50

Leave (Get Out) (Da Family/Blackground/UMRG)

Total Stations: 7

Heavy (4) WBMX, WKRO, WQAL, WZAT

Medium (1) WZPL

Light (2)

Table with columns: City, Station, Detections, Gain, ID. Lists stations like WHI, WPLJ, KYSR, etc.

JEM 156/5

They (ATO)

Total Stations: 9

Heavy (1) KRK

Medium (5) KALZ, KLLC, KLLY, KMXB, KPLZ

Light (3)

Table with columns: City, Station, Detections, Gain, ID. Lists stations like WHI, WPLJ, KYSR, etc.

MODEST MOUSE 132/1

Float On (Epic)

Total Stations: 13

Heavy (0)

Medium (5) KALZ, KPLZ, KQKQ, KRK, WKZN

Light (8)

Table with columns: City, Station, Detections, Gain, ID. Lists stations like WHI, WPLJ, KYSR, etc.

SWITCHFOOT 105/43

Dare You To Move (Columbia)

Total Stations: 9

Heavy (1) WOZN

Medium (2) KRK, WKZN

Light (6) Airplay Adds: 2 KPLZ, WKZN

Table with columns: City, Station, Detections, Gain, ID. Lists stations like WHI, WPLJ, KYSR, etc.

DASHBOARD CONFSSIONAL 101/10

Vindicated (Vagrant/Interscope)

Total Stations: 10

Heavy (2) KALZ, WKZN

Medium (1) KQKQ

Light (7)

Table with columns: City, Station, Detections, Gain, ID. Lists stations like WHI, WPLJ, KYSR, etc.

SEAL 97/40

Get It Together (Warner Bros.)

Total Stations: 10

Heavy (1) KIOI

Medium (0)

Light (9) Airplay Adds: 3 KQIS, WCDA, WTIC

Table with columns: City, Station, Detections, Gain, ID. Lists stations like WHI, WPLJ, KYSR, etc.

FRANZ FERDINAND 94/36

Take Me Out (Domino/Epic)

Total Stations: 7

Heavy (0)

Medium (4) KALZ, KLLC, KQKQ, WZPL

Light (3) Airplay Adds: 1 KQKQ

Table with columns: City, Station, Detections, Gain, ID. Lists stations like WHI, WPLJ, KYSR, etc.

JOHN MAYER 82/25

Daughters (Aware/Columbia)

Total Stations: 9

Heavy (0)

Medium (2) KMXB, KZZO

Light (7) Airplay Adds: 2 KRK, WBMX

Table with columns: City, Station, Detections, Gain, ID. Lists stations like WHI, WPLJ, KYSR, etc.

MELISSA ETHERIDGE 82/14

This Moment (Island/IDJMG)

Total Stations: 4

Heavy (2) KSTZ, WTSS

Medium (0)

Light (2)

Table with columns: City, Station, Detections, Gain, ID. Lists stations like WHI, WPLJ, KYSR, etc.

MATT NATHANSON 65/4

I Saw (Universal/UMRG)

Total Stations: 9

Heavy (0)

Medium (1) KPEK

Light (8)

Table with columns: City, Station, Detections, Gain, ID. Lists stations like WHI, WPLJ, KYSR, etc.

VANESSA CARLTON 63/54

White Houses (A&M/Interscope)

Total Stations: 10

Heavy (0)

Medium (2) WTIC, WWOR

Light (8) Airplay Adds: 4 WJLK, WTIC, WWOR, WZPT

Table with columns: City, Station, Detections, Gain, ID. Lists stations like WHI, WPLJ, KYSR, etc.

Compiled from a national sample of data supplied by Nielsen Broadcast Data Systems to Airplay Monitor. All adult contemporary stations are electronically monitored 24 hours a day, 7 days a week. © 2004 VNU Business Media, Inc. All rights reserved.

THIS WEEK	LAST WEEK	WKS. ON CHART	TITLE/IMPRINT/PROMOTION LABEL	ARTIST	DETECTIONS		AUDIENCE	
					TW	LW	MILLIONS	RANK
1	1	31	★★★ NO. 1 ★★★ THIS ONE'S FOR THE GIRLS N 3 RCA NASHVILLE 6 weeks at No. 1	MARTINA MCBRIDE	1603	1581	14.191	1
2	2	51	WHITE FLAG N 2 ARISTA/RMG ☆	DIDO	1422	1570	12.962	3
3	4	46	THE FIRST CUT IS THE DEEPEST N 3 A&M/INTERSCOPE ☆	SHERYL CROW	1418	1438	12.074	5
4	3	35	100 YEARS N AWARE/COLUMBIA	FIVE FOR FIGHTING	1417	1447	13.428	2
5	6	43	AIN'T NO MOUNTAIN HIGH ENOUGH MOTOWN/UMRG	MICHAEL McDONALD	1405	1285	11.536	6
6	5	29	LOVE'S DIVINE WARNER BROS.	SEAL	1291	1367	10.518	7
7	7	19	THIS LOVE N 3 OCTONE/JRMG ☆	MAROON5	1275	1259	12.793	4
8	8	76	DRIFT AWAY N 4 LAVA UNCLE KRACKER FEATURING DOBIE GRAY		1139	1211	10.313	8
9	11	69	FOREVER AND FOR ALWAYS N 2 MERCURY/IDJMG	SHANIA TWAIN	1021	1004	8.456	12
10	12	24	JUST FOR YOU ISLAND/IDJMG ☆	LIONEL RICHIE	1012	995	8.233	13
11	10	59	CALLING ALL ANGELS N 3 COLUMBIA	TRAIN	1009	1023	7.636	14
12	14	20	8TH WORLD WONDER CURB	KIMBERLEY LOCKE	979	885	5.469	16
13	13	67	UNWELL N 5 ATLANTIC	MATCHBOX TWENTY	950	973	9.157	10
14	16	10	★ GREATEST GAINER ★ HEAVEN N OR/EPIC ☆	LOS LONELY BOYS	932	779	10.066	9
15	9	44	YOU RAISE ME UP 143/REPRISE	JOSH GROBAN	901	1056	8.834	11
16	17	16	★★ AIRPOWER ★★ HERE WITH ME INO/CURB	MERCYME	845	759	3.792	20
17	18	21	SUMMER BREEZE WARNER BROS.	SEALS AND CROFTS	684	734	7.490	15
18	19	13	YOU'LL THINK OF ME N CAPITOL ☆	KEITH URBAN	598	546	4.057	19
19	21	18	MY IMMORTAL N 2 WIND-UP ☆	EVANESCENCE	458	463	4.766	17
20	22	9	LAST THING ON MY MIND CURB	LEANN RIMES & RONAN KEATING	453	429	1.699	-
21	20	11	YOU AND I EPIC ☆	CELINE DION	447	520	4.761	18
22	26	3	★ MOST AIRPLAY ADDS ★ REMEMBER WHEN IT RAINED 143/REPRISE ☆	JOSH GROBAN	332	243	3.073	21
23	25	8	THE REASON N 3 ISLAND/IDJMG ☆	HOOBASTANK	326	298	2.472	25
24	24	17	GO YOUR OWN WAY COLUMBIA	WILSON PHILLIPS	323	407	2.302	27
25	23	14	TIL I SEE YOU AGAIN WINDHAM HILL/RCA VICTOR ☆	JIM BRICKMAN	314	407	1.506	-
26	28	25	BUY ME A ROSE JRMG ☆	LUTHER VANDROSS	293	208	2.473	24
27	27	2	OLDER THAN MY YEARS LAVA ☆	CHERIE	278	223	2.114	28
28	30	3	ACCIDENTALLY IN LOVE DREAMWORKS/GEFFEN ☆	COUNTING CROWS	209	196	2.419	26
29	29	3	I BELIEVE JRMG	FANTASIA	195	198	0.919	-
30	NEW		IF I AIN'T GOT YOU N 2 JRMG	ALICIA KEYS	165	84	2.809	22

Songs ranked by number of detections. Songs showing an increase in detections over the previous week, regardless of chart movement. A song will also receive a bullet if its percentage loss in detections does not exceed the percentage of monitored station downtime for the format. A song that has been on the chart for more than 20 weeks will generally not receive a bullet, even if it registers an increase in detections. Airpower awarded to songs appearing in the top 20 on both the Airplay and Audience charts for the first time with increases in both detections and audience. Greatest Gainer awarded to the song with the largest increase in detections. Most Airplay Adds awarded to the song registering six or more detections at the most stations for the first time this week. A song with a gain in detections over the previous week is placed first if tied with a song with a decline over the same period. When tied songs are each gaining detections or each losing detections, the song being played on more stations is placed first. Songs below the top 15 become recurrents and are removed from the chart after 26 weeks. **N** Nielsen BDS certification for airplay of 100,000 detections on all monitored stations, including satellite and national networks, across the U.S. and Canada. Numeral following symbol indicates multiple level of 100,000 detections.

HitPredictor DATA PROVIDED BY PROMOSQUAD

SONGS WITH TOP 10 CALLOUT POTENTIAL
THIS WEEK'S NEW RELEASES IN RED

<p>ADULT CONTEMPORARY</p> <ol style="list-style-type: none"> 1 KEITH URBAN <i>You'll Think Of Me</i> CAPITOL 99.7 2 EVANESCENCE <i>My Immortal</i> WIND-UP 78.8 3 DIANA KRALL <i>Narrow Daylight</i> VERVE 76.4 4 SHERYL CROW <i>Light In Your Eyes</i> INTERSCOPE 75.8 	<ol style="list-style-type: none"> 5 COUNTING CROWS <i>Accidentally In Love</i> INTERSCOPE 74.4 6 JOSH GROBAN <i>Remember When It Rained</i> REPRISE 71.5 7 LOS LONELY BOYS <i>Heaven</i> EPIC 70.6 8 CHERIE <i>Older Than My Years</i> LAVA 65.7
--	---

See legend on HitPredictor page.

most airplay adds

ADULT CONTEMPORARY

NEW STATIONS

JOSH GROBAN *Remember When It Rained (143/Reprise)* ☆
KEZK, KKCW, KMXX, WALK, WDEF, WLTO, WMGN, WRVR, WSHH
Total Stations With Six Or More Detections: 30
TOTAL DETECTIONS BY DAYPART: 6-10 **7%**, 10-3 **15%**, 3-7 **15%**, 7-12 **12%**, 12-6A **52%**

CHERIE *Older Than My Years (Lava)* ☆
KMGA, KRBB, KTDY, WARM, WLTO, WSPA
Total Stations With Six Or More Detections: 26
TOTAL DETECTIONS BY DAYPART: 6-10 **6%**, 10-3 **15%**, 3-7 **14%**, 7-12 **13%**, 12-6A **53%**

ALICIA KEYS *If I Ain't Got You (JRMG)*
KTDY, KWAV, WBEB, WHUD, WMGN, WYJB
Total Stations With Six Or More Detections: 11
TOTAL DETECTIONS BY DAYPART: 6-10 **12%**, 10-3 **19%**, 3-7 **16%**, 7-12 **10%**, 12-6A **43%**

LOS LONELY BOYS *Heaven (Ori/Epic)* ☆
CIDR, KSSK, WMXS, WSNY, WVAF
Total Stations With Six Or More Detections: 54
TOTAL DETECTIONS BY DAYPART: 6-10 **15%**, 10-3 **23%**, 3-7 **19%**, 7-12 **10%**, 12-6A **34%**

LEANN RIMES & RONAN KEATING *Last Thing On My Mind (Curb)*
KESZ, KISC, KMXX, WEAT, WLTM
Total Stations With Six Or More Detections: 43
TOTAL DETECTIONS BY DAYPART: 6-10 **9%**, 10-3 **13%**, 3-7 **10%**, 7-12 **10%**, 12-6A **58%**

9

6

6

5

5

GREATEST GAINERS ADULT CONTEMPORARY

INCREASE IN DETECTIONS

LOS LONELY BOYS • *Heaven (Ori/Epic)* ☆
KBEE +15, WSNY +15, WRVR +11, KMZQ +10, WMXS +10, WBEB +9, CIDR +9, WVAF +8, WGSY +7, WAHR +6

KIMBERLEY LOCKE • *8th World Wonder (Curb)*
KBEE +17, WWDE +16, KOSI +12, WLWG +12, WWLI +10, WRVR +8, WDEF +8, KRBB +8, KMXX +6, WYJB +5

JOSH GROBAN • *Remember When It Rained (143/Reprise)* ☆
WRVR +14, WMGN +7, WLTW +6, KEZK +6, KKCW +6, KBEE +5, KRWM +5, WALK +5, WSHH +5, WRRM +4

MERCYME • *Here With Me (INO/Curb)*
KVLV +16, WSPA +13, WHOM +9, KUDL +5, WLTO +5, KBEE +5, WLHT +4, WCRZ +4, WSHH +4, KXLY +3

ALICIA KEYS • *If I Ain't Got You (JRMG)*
WHUD +13, WMGN +11, KTDY +11, KWAV +8, WYJB +7, KVLV +6, WBEB +6, WALK +5, WMGS +5, WTVR +4

+153

+94

+89

+86

+81

Monitor AIRPLAY RECURRENTS ADULT CONTEMPORARY			DETECTIONS		
RANK	TITLE/ARTIST/IMPRINT/PROMOTION LABEL	TW	LW	TW	LW
10	I'M ALREADY THERE N 4 LONESTAR (BNA)	585	598		
11	SOAK UP THE SUN N 4 SHERYL CROW (A&M/INTERSCOPE)	584	606		
12	TRULY MADLY DEEPLY N 7 SAVAGE GARDEN (COLUMBIA)	566	510		
13	BREATHE N 8 FAITH HILL (WARNER BROS.)	561	545		
14	DROPS OF JUPITER (TELL ME) N 7 TRAIN (COLUMBIA)	537	552		
15	SMOOTH N 9 SANTANA FEAT. ROB THOMAS (ARISTA)	530	587		
16	IF YOU'RE GONE N 6 MATCHBOX TWENTY (LAVA/ATLANTIC)	527	613		
17	CRUISIN' N HUEY LEWIS & GWYNETH PALTROW (HOLLYWOOD)	519	510		
18	EVERY BREATH YOU TAKE N 4 THE POLICE (A&M/INTERSCOPE)	513	507		
19	I KNEW I LOVED YOU N 6 SAVAGE GARDEN (COLUMBIA)	513	426		
20	THANK YOU N 6 DIDO (ARISTA/RMG)	512	555		

Recurrents are titles that have appeared on the Adult Contemporary Airplay chart for 26 weeks and have dropped below the top 15.

QUESTIONS?

IF YOU HAVE ANY QUESTIONS ABOUT

WE'VE GOT THE ANSWERS:

SCOTT MCKENZIE
Editor-in-Chief
Phone: 646-654-4642
Fax: 646-654-4612
smckenzie@airplaymonitor.com

CHUCK TAYLOR
Top 40/AC Mgr. Editor
Phone: 646-654-4729
Fax: 646-654-4799
ctaylor@airplaymonitor.com

PATRICK MCGOWAN
AC/Adult Chart Manager
Phone: 323-954-3204
Fax: 323-525-2394
pmcgowan@airplaymonitor.com

SILVIO PIETROLUONGO
Director of Charts
Phone: 646-654-4624
Fax: 646-654-4671
silvio@airplaymonitor.com

PETER WEINSTOCK
Account Manager
Phone: 646-654-4710
Fax: 646-654-4799
pweinstock@airplaymonitor.com

MICHAEL ELLIS
Acting Publisher
Phone: 646-654-4622
Fax: 646-654-4799
mellis@airplaymonitor.com



Songs ranked by number of detections. Playlists are listed in order of TSA weekly cumes, beginning with the highest-cuming station. Cumes are updated twice yearly following the release of the spring and fall Arbitron surveys. The number of stations shown each week varies depending upon space. **6** denotes songs with 6 or more detections at station for first time this week.

WLTW New York
VP/Pgm: Jim Ryan
APD: Bridget Sullivan
MC: Morgan Prue
Clear Channel 212-603-4600

106.7 Lite fm

TW	LW		
1	Five For Fighting 100 Years	24	19
2	Seal Love's Divine	24	23
3	Martina McBride This One's For The Girl	24	24
4	Los Lonely Boys Heaven	20	18
5	Bonnie McKee Somebody	19	16
6	Celine Dion You And I	17	10
7	Lionel Richie Just For You	17	19
8	Maroon5 This Love	17	23
9	Josh Groban You Raise Me Up	15	15
10	3 Doors Down Here Without You	15	18
11	Jimmy Buffett Back To The Island	14	6
12	Kelly Clarkson Breakaway	14	14
13	Alicia Keys If I Ain't Got You	14	16
14	Seal Get It Together	13	7
15	Josh Groban Remember When It Rained	12	6
16	Seals And Crofts Summer Breeze	11	9
17	Sheryl Crow The First Cut Is The Deepest	10	9
18	Mario Winans Featuring Enya I Don't Want This	9	4
19	Cherrie O'Neil Than My Years	9	9
20	Uncle Kracker Featuring Dobi Drift Away	9	8

AA No Airplay Adds This Week

KOST Los Angeles
Dir/Pgm: Jhani Kaye
PD/MD: Stella Schwartz
Clear Channel 818-546-1043

KOST 103.5 FM

TW	LW		
1	Seals And Crofts Summer Breeze	18	18
2	Josh Groban You Raise Me Up	17	15
3	Wilson Phillips Go Your Own Way	17	17
4	Clay Aiken Solitaire	16	16
5	Lionel Richie Just For You	16	16
6	Dido White Flag	12	10
7	Dixie Chicks Landslide	10	7
8	Lee Ann Womack I Hope You Dance	10	8
9	Celine Dion That's The Way It Is	10	8
10	Faith Hill The Way You Love Me	10	8
11	Lonestar Amazed	10	8
12	Santana Featuring Michelle B The Game O	10	11
13	Peter Cetera Glory Of Love (Theme From	9	8
14	Norah Jones Don't Know Why	9	8
15	Britney Spears Sometimes	9	8
16	Vanessa Carlton A Thousand Miles	9	9
17	Counting Crows Featuring Van Big Yellow	9	9
18	Dido Thank You	9	9
19	Steve Perry Foolish Heart	8	8
20	The Beach Boys Kokomo (From The "Cocktail	8	7

AA No Airplay Adds This Week

KBIG Los Angeles
Dir/Pgm: Jhani Kaye
OM/PO: Dave Denes
APD/MD: Robert Archer
Clear Channel 818-546-1043

KBIG 102.5 FM

TW	LW		
1	Counting Crows Accidentally In Love	24	24
2	Maroon5 This Love	23	20
3	Kimberley Locke 8th Wonder	22	27
4	Martina McBride This One's For The Girl	22	23
5	Seals And Crofts Summer Breeze	22	24
6	Uncle Kracker Rescue	11	9
7	Phish Down Set Adrift On Memory Bliss	10	8
8	Richard Marx When You're Gone	10	9
9	Seal Get It Together	10	9
10	Lionel Richie Just For You	10	11
11	Ace Of Base Don't Turn Around	9	6
12	Christina Aguilera Beautiful	9	7
13	Gloria Estefan Everlasting Love	9	8
14	Tina Turner Missing You	8	6
15	LeAnn Rimes I Need You	8	3
16	Destiny's Child Say My Name	8	7
17	Norah Jones Don't Know Why	8	7
18	The Corrs Summer Solstice	8	8
19	Diana King I Say A Little Prayer	8	8
20	R.W.S. Please Don't Go	8	8

AA Bonnie McKee Somebody 7 0

WBEB Philadelphia
PD/MD: Chris Conley
WEAZ Radio 610-667-8400

WBEB 93.9 FM

TW	LW		
1	Dido White Flag	23	20
2	3 Doors Down Here Without You	22	22
3	Sheryl Crow The First Cut Is The Deepest	21	19
4	Los Lonely Boys Heaven	20	11
5	Five For Fighting 100 Years	19	17
6	Shania Twain It Only Hurts When I'm Bre	19	19
7	Maroon5 This Love	19	20
8	Counting Crows Featuring Van Big Yellow	12	16
9	Alicia Keys Fallin'	11	9
10	Five For Fighting Superman (It's Not Ea	10	7
11	LeAnn Rimes & Ronan Keating Last Thing	10	10
12	Christina Aguilera Beautiful	10	11
13	Uncle Kracker Featuring Dobi Drift Away	10	11
14	Kelly Clarkson A Moment Like This	10	11
15	Donna Lewis I Love You Always Forever	9	3
16	Melissa Etheridge Come To My Window	9	6
17	Freda Payne Band Of Gold	9	6
18	James Taylor You've Got A Friend	9	6
19	Fleetwood Mac Don't Stop	9	7
20	Shania Twain Forever And For Always	9	7

AA Alicia Keys If I Ain't Got You 6 0

WLIT Chicago
RVP/Pgm: Bob Kaake
Clear Channel 312-329-9002

93.9 WLIT

TW	LW		
1	Maroon5 This Love	27	26
2	Evanesence My Immortal	26	26
3	Five For Fighting 100 Years	26	28
4	Los Lonely Boys Heaven	25	26
5	Martina McBride This One's For The Girl	15	11
6	Train Calling All Angels	14	11
7	Uncle Kracker Featuring Dobi Drift Away	14	13
8	Michael McDonald Ain't No Mountain High	13	12
9	Liz Phair Wharf Cat?	13	13
10	Sheryl Crow The First Cut Is The Deepest	13	13
11	Dido White Flag	13	15
12	Lionel Richie Just For You	11	7
13	Avril Lavigne Complicated	11	10
14	John Mayer Your Body Is A Wonderland	10	9
15	Christina Aguilera Beautiful	10	9
16	matchbox twenty Unwell	10	9
17	Cyndi Lauper Time After Time	9	5
18	Chicago Hard To Say I'm Sorry	9	7
19	Santana Featuring Michelle B The Game D	9	8
20	Santana Featuring Alex Band Why Don't I	9	10

AA No Airplay Adds This Week

WMJX Boston
VP/Pgm: Don Kelley
APD: Candy O'Terry
MD: Mark Laurence
Greater Media 617-822-9600

MAGIC 106.7

TW	LW		
1	3 Doors Down Here Without You	26	25
2	Dido White Flag	25	26
3	Five For Fighting 100 Years	22	21
4	Los Lonely Boys Heaven	21	20
5	Los Lonely Boys Heaven	21	22
6	Michael McDonald Ain't No Mountain High	20	20
7	Luther Vandross Always And Forever	19	12
8	Seal Love's Divine	18	12
9	R.E.M. Everybody Hurts	18	12
10	Lionel Richie Just For You	18	12
11	Wilson Phillips Go Your Own Way	18	12
12	Cherrie O'Neil Than My Years	17	10
13	Savage Garden Truly Madly Deeply	17	11
14	Joshua Kadison Beautiful In My Eyes	17	12
15	James Taylor Copolypica	11	7
16	Huey Lewis & Wyneth Paltrow Crusin'	11	8
17	Aerosmith I Don't Want To Miss A Thing	11	9
18	The Police Every Breath You Take	11	9
19	Peter Gabriel In Your Eyes (Theme From	11	9
20	Bruce Springsteen Streets Of Philadelphia	11	11

AA No Airplay Adds This Week

WNIC Detroit
RVP/Pgm: Darren Davis
Clear Channel 248-324-5800

100.3 WNIC

TW	LW		
1	Josh Groban You Raise Me Up	17	13
2	Luther Vandross Dance With My Father	17	21
3	Martina McBride This One's For The Girl	15	12
4	Michael McDonald Ain't No Mountain High	14	9
5	Los Lonely Boys Heaven	12	9
6	Uncle Kracker Follow Me	11	7
7	Lee Ann Womack I Hope You Dance	11	7
8	Lionel Richie Just For You	11	9
9	Uncle Kracker Featuring Dobi Drift Away	11	9
10	Van Morrison Brown Eyed Girl	11	13
11	Enrique Iglesias Hero	10	6
12	The Police Every Breath You Take	10	6
13	John Mellencamp Cherry Bomb	10	6
14	Sister Sledge We Are Family	10	6
15	Dido White Flag	10	8
16	Five For Fighting Superman (It's Not Ea	10	9
17	Keith Urban You'll Think Of Me	10	9
18	Earth, Wind & Fire September	10	10
19	Shania Twain Forever And For Always	9	4
20	The Beach Boys Kokomo (From The "Cocktail	9	5

AA No Airplay Adds This Week

WASH Washington, DC
PD: Bill Hess
Clear Channel 301-984-9710

97.1 WASH

TW	LW		
1	Josh Groban You Raise Me Up	21	20
2	Michael McDonald Ain't No Mountain High	21	20
3	Luther Vandross Dance With My Father	20	18
4	Shania Twain Forever And For Always	20	20
5	Uncle Kracker Featuring Dobi Drift Away	20	22
6	Santana Featuring Michelle B The Game O	16	14
7	matchbox twenty Unwell	14	12
8	Daniel Bedingfield If You're Not In	13	10
9	Sheryl Crow The First Cut Is The Deepest	13	12
10	Celine Dion Have You Ever Been In Love	13	13
11	Sheryl Crow Soak Up The Sun	12	8
12	Natalie Cole W/feat "King" Co Unforgetta	12	8
13	Simply Red You Make Me Feel Brand New	12	10
14	Seals And Crofts Summer Breeze	12	10
15	Michael McDonald I Heard It Through The	12	11
16	Fleetwood Mac Dreams	11	5
17	Luther Vandross (Featuring Aa All My Lif	11	16
18	Sting Fields Of Gold	11	8
19	Train Drops Of Jupiter (Tell Me)	11	8
20	England Dan & John Ford Cole I'd Really	11	8

AA No Airplay Adds This Week

WLTW Atlanta
OM: Louis Kaplan
APD: Steve Goss
Clear Channel 404-367-0640

94.9 Lite fm

TW	LW		
1	Josh Groban You Raise Me Up	22	22
2	Martina McBride This One's For The Girl	22	23
3	Luther Vandross Dance With My Father	20	18
4	Five For Fighting 100 Years	20	20
5	Lee Ann Womack I Hope You Dance	18	17
6	Santana Featuring Michelle B The Game O	18	18
7	Uncle Kracker Featuring Dobi Drift Away	17	17
8	matchbox twenty Unwell	16	17
9	Lonestar I'm Already There	16	17
10	Celine Dion Have You Ever Been In Love	16	18
11	Dido Thank You	15	11
12	Faith Hill The Way You Love Me	15	11
13	Phil Collins Can't Stop Loving You	15	12
14	Faith Hill Breathe	15	13
15	Sheryl Crow The First Cut Is The Deepest	15	17
16	Sarah McLachlan I Will Remember You (L	14	16
17	Dido White Flag	14	18
18	Go Go Dolls Ins	13	10
19	Train Drops Of Jupiter (Tell Me)	13	12
20	Seal Love's Divine	13	13

AA LeAnn Rimes & Ronan Keating Last Thing 6 4

KVIL Dallas
PD: Smokey Rivers
Infinity 214-691-1037

103.7 KVIL

TW	LW		
1	Michael McDonald Ain't No Mountain High	19	17
2	Sheryl Crow The First Cut Is The Deepest	18	17
3	MercyMe Here With Me	15	16
4	Seal Love's Divine	15	18
5	Keith Urban You'll Think Of Me	16	15
6	Maroon5 This Love	16	16
7	Santana Featuring Alex Band Why Don't I	15	16
8	Seals And Crofts Summer Breeze	14	14
9	Martina McBride This One's For The Girl	14	15
10	Five For Fighting 100 Years	13	11
11	Uncle Kracker Featuring Dobi Drift Away	13	12
12	Luther Vandross Dance With My Father	12	9
13	Wilson Phillips Go Your Own Way	12	10
14	Josh Groban You Raise Me Up	12	12
15	Dido White Flag	12	15
16	Clay Aiken I Will Carry You	11	0
17	Eric Clapton Layla	11	8
18	Counting Crows Featuring Van Big Yellow	11	9
19	Gloria Estefan I Wish You	11	9
20	Luther Vandross Day Me A Rose	11	11

AA Clay Aiken I Will Carry You 11 0
AA Seal Get It Together 6 0

KEZK St. Louis
PD: Mark Edwards
APD: Bob London
Infinity 314-531-0000

KEZK 102.5

TW	LW		
1	Martina McBride This One's For The Girl	15	15
2	Shania Twain Forever And For Always	15	16
3	MercyMe Here With Me	14	13
4	Santana Featuring Alex Band Why Don't I	13	11
5	Michael McDonald Ain't No Mountain High	13	11
6	Dido White Flag	13	18
7	Phil Collins Can't Stop Loving You	12	9
8	Sheryl Crow The First Cut Is The Deepest	12	12
9	Counting Crows Featuring Van Big Yellow	11	11
10	Maroon5 This Love	11	12
11	Uncle Kracker Featuring Dobi Drift Away	11	14
12	Faith Hill The Way You Love Me	10	6
13	Norah Jones Don't Know Why	10	9
14	Christina Aguilera Beautiful	10	9
15	Celine Dion A New Day Has Come	10	10
16	Celine Dion Have You Ever Been In Love	10	10
17	Vanessa Carlton A Thousand Miles	10	11
18	Kimberley Locke 8th Wonder	9	4
19	The Temptations My Girl	9	5
20	Bonnie Raitt Something To Talk About	9	6

AA Josh Groban Remember When It Rained 6 0

WMGC Detroit
PD: Jim Harper
MD: Jon Ray
Greater Media 248-414-5600

105.1 WMGC

TW	LW		
1	Los Lonely Boys Heaven	25	22
2	Evanesence My Immortal	25	27
3	matchbox twenty Unwell	24	21
4	Maroon5 This Love	22	20
5	3 Doors Down Here Without You	21	8
6	Sheryl Crow The First Cut Is The Deepest	17	12
7	Five For Fighting 100 Years	17	25
8	Martina McBride This One's For The Girl	16	11
9	Dido White Flag	15	16
10	Hoobastank The Reason	13	11
11	Kimberley Locke 8th Wonder	13	14
12	Luther Vandross Dance With My Father	12	13
13	Sheryl Crow Light In Your Eyes	12	13
14	Shania Twain Forever And For Always	12	19
15	Seal Kiss From A Rose	11	4
16	Lionel Richie Just For You	11	8
17	Celine Dion You And I	11	8
18	Jim Brickman I'll See You Again	11	10
19	Train Calling All Angels	11	25
20	Kid Rock Featuring Sheryl Cr Picture	10	6

AA No Airplay Adds This Week

WMGF Orlando
PD: Ken Payne
APD: Brenda Matthews
MD: Miles Chrisinger
Clear Channel 407-916-7790

100.3 WMGF

TW	LW		
1	Martina McBride This One's For The Girl	18	20
2	Seal Love's Divine	17	18
3	Michael McDonald Ain't No Mountain High	16	17
4	Jim Brickman I'll See You Again	14	15
5	Five For Fighting 100 Years	14	18
6	Uncle Kracker Featuring Dobi Drift Away	13	20
7	Celine Dion You And I	12	13
8	Lionel Richie Just For You	12	15
9	Savage Garden I Knew I Loved You	11	10
10	Savage Garden Truly Madly Deeply	11	9
11	MercyMe Here With Me	10	9
12	Dido White Flag	10	13
13	Faith Hill The Way You Love Me	9	6
14	Faith Hill Breathe	9	8
15	Shania Twain Forever And For Always	9	11
16	Wilson Phillips Go Your Own Way	9	14
17	Natalie Cole This Will Be An Everlasti	8	3
18	Luther Vandross Buy Me A Rose	8	4
19	Keith Urban You'll Think Of Me	8	5
20	Journey Open Arms	8	5

AA Keith Urban You'll Think Of Me 8 5

WALK Long Island
PD: Rob Miller
Clear Channel 631-475-5200

97.3 WALK

TW	LW		
1	Michael McDonald Ain't No Mountain High	24	25
2	Seal Love's Divine	24	26
3	Martina McBride This One's For The Girl	23	23
4	Los Lonely Boys Heaven	23	23
5	Five For Fighting 100 Years	23	24
6	Alicia Keys If I Ain't Got You	22	17
7	Maroon5 This Love	22	25
8	Celine Dion You And I	19	18
9	Hoobastank The Reason	16	14
10	Maroon5 This Love	16	11
11	Maroon5 She Will Be Loved	13	

TOP 10 BOUND

KIMBERLEY LOCKE **979/94**
8th World Wonder (Curb)

Total Stations: 77
H (16), M (13), L (48)

Chart Move: 14-12
Airplay Adds: 1

STATION	TW	LW	2W	ID	STATION	TW	LW	2W	ID	
New York	WHT	19	18	17	20	Austin	KMMJ	19	18	17
L.A.	KIMJ	22	21	20	23	Los Angeles	WEAT	7	4	7
Chicago	WLIT	1	1	1	1	Los Angeles	WYSE	13	13	14
Phila.	WBEW	1	1	1	1	Los Angeles	WTVR	17	17	15
Dallas	WVIF	10	11	11	249	Los Angeles	WSPB	15	10	10
Detroit	WDIV	13	14	11	138	Los Angeles	WYJF	35	33	31
Boston	WVBC	10	11	11	138	Los Angeles	WYJF	35	33	31
Wash. DC	WVBC	10	11	11	138	Los Angeles	WYJF	35	33	31
Atlanta	WVBC	10	11	11	138	Los Angeles	WYJF	35	33	31
Phoenix	WVBC	10	11	11	138	Los Angeles	WYJF	35	33	31
Minn.	WVBC	10	11	11	138	Los Angeles	WYJF	35	33	31
Long Isl.	WVBC	10	11	11	138	Los Angeles	WYJF	35	33	31
St. Louis	WVBC	10	11	11	138	Los Angeles	WYJF	35	33	31
Tampa	WVBC	10	11	11	138	Los Angeles	WYJF	35	33	31
Pitts.	WVBC	10	11	11	138	Los Angeles	WYJF	35	33	31
Denver	WVBC	10	11	11	138	Los Angeles	WYJF	35	33	31
Cleveland	WVBC	10	11	11	138	Los Angeles	WYJF	35	33	31
Port, OR	WVBC	10	11	11	138	Los Angeles	WYJF	35	33	31
Cincinnati	WVBC	10	11	11	138	Los Angeles	WYJF	35	33	31
Sacram.	WVBC	10	11	11	138	Los Angeles	WYJF	35	33	31
Kan. City	WVBC	10	11	11	138	Los Angeles	WYJF	35	33	31
Milwaukee	WVBC	10	11	11	138	Los Angeles	WYJF	35	33	31
Norfolk	WVBC	10	11	11	138	Los Angeles	WYJF	35	33	31
Providence	WVBC	10	11	11	138	Los Angeles	WYJF	35	33	31
St. Louis	WVBC	10	11	11	138	Los Angeles	WYJF	35	33	31
Salt Lake	WVBC	10	11	11	138	Los Angeles	WYJF	35	33	31
Indian.	WVBC	10	11	11	138	Los Angeles	WYJF	35	33	31
Orlando	WVBC	10	11	11	138	Los Angeles	WYJF	35	33	31
Las Vegas	WVBC	10	11	11	138	Los Angeles	WYJF	35	33	31
New Orleans	WVBC	10	11	11	138	Los Angeles	WYJF	35	33	31
Greensb.	WVBC	10	11	11	138	Los Angeles	WYJF	35	33	31
Richmond	WVBC	10	11	11	138	Los Angeles	WYJF	35	33	31
Memphis	WVBC	10	11	11	138	Los Angeles	WYJF	35	33	31
Mon./Ocala	WVBC	10	11	11	138	Los Angeles	WYJF	35	33	31
Rail/Dur.	WVBC	10	11	11	138	Los Angeles	WYJF	35	33	31

LOS LONELY BOYS **932/153**
Heaven (Or/Epic)

Total Stations: 67
H (14), M (21), L (32)

Chart Move: 16-14
Airplay Adds: 5

STATION	TW	LW	2W	ID	STATION	TW	LW	2W	ID	
New York	WHT	19	18	17	20	Austin	KMMJ	19	18	17
L.A.	KIMJ	22	21	20	23	Los Angeles	WEAT	7	4	7
Chicago	WLIT	1	1	1	1	Los Angeles	WYSE	13	13	14
Phila.	WBEW	1	1	1	1	Los Angeles	WTVR	17	17	15
Dallas	WVIF	10	11	11	249	Los Angeles	WSPB	15	10	10
Detroit	WDIV	13	14	11	138	Los Angeles	WYJF	35	33	31
Boston	WVBC	10	11	11	138	Los Angeles	WYJF	35	33	31
Wash. DC	WVBC	10	11	11	138	Los Angeles	WYJF	35	33	31
Atlanta	WVBC	10	11	11	138	Los Angeles	WYJF	35	33	31
Phoenix	WVBC	10	11	11	138	Los Angeles	WYJF	35	33	31
Minn.	WVBC	10	11	11	138	Los Angeles	WYJF	35	33	31
Long Isl.	WVBC	10	11	11	138	Los Angeles	WYJF	35	33	31
St. Louis	WVBC	10	11	11	138	Los Angeles	WYJF	35	33	31
Tampa	WVBC	10	11	11	138	Los Angeles	WYJF	35	33	31
Pitts.	WVBC	10	11	11	138	Los Angeles	WYJF	35	33	31
Denver	WVBC	10	11	11	138	Los Angeles	WYJF	35	33	31
Cleveland	WVBC	10	11	11	138	Los Angeles	WYJF	35	33	31
Port, OR	WVBC	10	11	11	138	Los Angeles	WYJF	35	33	31
Cincinnati	WVBC	10	11	11	138	Los Angeles	WYJF	35	33	31
Sacram.	WVBC	10	11	11	138	Los Angeles	WYJF	35	33	31
Kan. City	WVBC	10	11	11	138	Los Angeles	WYJF	35	33	31
Milwaukee	WVBC	10	11	11	138	Los Angeles	WYJF	35	33	31
Norfolk	WVBC	10	11	11	138	Los Angeles	WYJF	35	33	31
Providence	WVBC	10	11	11	138	Los Angeles	WYJF	35	33	31
St. Louis	WVBC	10	11	11	138	Los Angeles	WYJF	35	33	31
Salt Lake	WVBC	10	11	11	138	Los Angeles	WYJF	35	33	31
Indian.	WVBC	10	11	11	138	Los Angeles	WYJF	35	33	31
Orlando	WVBC	10	11	11	138	Los Angeles	WYJF	35	33	31
Las Vegas	WVBC	10	11	11	138	Los Angeles	WYJF	35	33	31
New Orleans	WVBC	10	11	11	138	Los Angeles	WYJF	35	33	31
Greensb.	WVBC	10	11	11	138	Los Angeles	WYJF	35	33	31
Richmond	WVBC	10	11	11	138	Los Angeles	WYJF	35	33	31
Memphis	WVBC	10	11	11	138	Los Angeles	WYJF	35	33	31
Mon./Ocala	WVBC	10	11	11	138	Los Angeles	WYJF	35	33	31
Rail/Dur.	WVBC	10	11	11	138	Los Angeles	WYJF	35	33	31

AIRPOWER BOUND

KEITH URBAN **598/52**
You'll Think Of Me (Capitol)

Total Stations: 67
H (14), M (21), L (32)

Chart Move: 14-12
Airplay Adds: 1

JOSH GROBAN **332/89**
Remember When It Rained (143/Reprise)

Total Stations: 52
H (14), M (21), L (32)

Chart Move: 26-22
Airplay Adds: 5

HOOBASTANK **326/28**
The Reason (Island/IDJMG)

Total Stations: 24
H (14), M (21), L (32)

Chart Move: 25-23
Airplay Adds: 1

CHERIE **278/55**
Older Than My Years (Lava)

Total Stations: 39
H (14), M (21), L (32)

Chart Move: 27-27
Airplay Adds: 6

COUNTING CROWS **209/13**
Accidentally In Love (DreamWorks/Geffen)

Total Stations: 13
H (14), M (21), L (32)

Chart Move: 30-28
Airplay Adds: 6

ALICIA KEYS **165/81**
If I Ain't Got You (J/RMG)

Total Stations: 17
H (14), M (21), L (32)

Chart Move: Debut 30
Airplay Adds: 6

CHART BOUND

CLAY AIKEN **142/28**
I Will Carry You (RCA/RMG)

Total Stations: 22
H (14), M (21), L (32)

Chart Move: Debut 30
Airplay Adds: 4

SHERYL CROW **120/2**
Light In Your Eyes (A&M/Interscope)

Total Stations: 10
H (14), M (21), L (32)

Chart Move: Debut 30
Airplay Adds: 2

DIANA KRALL **114/5**
Narrow Daylight (Verve)

Total Stations: 20
H (14), M (21), L (32)

Chart Move: Debut 30
Airplay Adds: 3

★ SEAL **97/42**
Get It Together (Warner Bros.)

Total Stations: 17
H (14), M (21), L (32)

Chart Move: Debut 30
Airplay Adds: 4

MAROONS **92/25**
She Will Be Loved (Octone/J/RMG)

Total Stations: 8
H (14), M (21), L (32)

Chart Move: Debut 30
Airplay Adds: 2

★ BRUCE HORNSBY **85/25**
Gonna Be Some Changes Made (Columbia)

Total Stations: 14
H (14), M (21), L (32)

Chart Move: Debut 30
Airplay Adds: 3

★ MERCYME **845/86**
Here With Me (INO/Curb)

Total Stations: 77
H (14), M (21), L (32)

Chart Move: 17-16
Airplay Adds: 2

AIRPLAY LEADER
(FIRST STATION TO 100 PLAYS)

KSRC • Kansas City, MO
PD: Chris Taylor
MD: Jeanne Ashley
Date: 05/09/04

★ SEAL **97/42**
Get It Together (Warner Bros.)

Total Stations: 17
H (14), M (21), L (32)

Chart Move: Debut 30
Airplay Adds: 4

MAROONS **92/25**
She Will Be Loved (Octone/J/RMG)

Total Stations: 8
H (14), M (21), L (32)

Chart Move: Debut 30
Airplay Adds: 2

★ BRUCE HORNSBY **85/25**
Gonna Be Some Changes Made (Columbia)

Total Stations: 14
H (14), M (21), L (32)

Chart Move: Debut 30
Airplay Adds: 3

★ MERCYME **845/86**
Here With Me (INO/Curb)

Total Stations: 77
H (14), M (21), L (32)

Chart Move: 17-16
Airplay Adds: 2

AIRPLAY LEADER
(FIRST STATION TO 100 PLAYS)

KSRC • Kansas City, MO
PD: Chris Taylor
MD: Jeanne Ashley
Date: 05/09/04

★ SEAL **97/42**
Get It Together (Warner Bros.)

Total Stations: 17
H (14), M (21), L (32)

Chart Move: Debut 30
Airplay Adds: 4

MAROONS **92/25**
She Will Be Loved (Octone/J/RMG)

Total Stations: 8
H (14), M (21), L (32)

Chart Move: Debut 30
Airplay Adds: 2

★ BRUCE HORNSBY **85/25**
Gonna Be Some Changes Made (Columbia)

Total Stations: 14
H (14), M (21), L (32)

Chart Move: Debut 30
Airplay Adds: 3

★ MERCYME **845/86**
Here With Me (INO/Curb)

Total Stations: 77
H (14), M (21), L (32)

Chart Move: 17-16
Airplay Adds: 2

AIRPLAY LEADER
(FIRST STATION TO 100 PLAYS)

KSRC • Kansas City, MO
PD: Chris Taylor
MD: Jeanne Ashley
Date: 05/09/04

★ SEAL **97/42**
Get It Together (Warner Bros.)

Total Stations: 17
H (14), M (21), L (32)

Chart Move: Debut 30
Airplay Adds: 4

MAROONS **92/25**
She Will Be Loved (Octone/J/RMG)

Total Stations: 8
H (14), M (21), L (32)

Chart Move: Debut 30
Airplay Adds: 2

★ BRUCE HORNSBY **85/25**
Gonna Be Some Changes Made (Columbia)

Total Stations: 14
H (14), M (21), L (32)

Chart Move: Debut 30
Airplay Adds: 3

★ MERCYME **845/86**
Here With Me (INO/Curb)

Total Stations: 77
H (14), M (21), L (32)

Chart Move: 17-16
Airplay Adds: 2

AIRPLAY LEADER
(FIRST STATION TO 100 PLAYS)

KSRC • Kansas City, MO
PD: Chris Taylor
MD: Jeanne Ashley
Date: 05/09/04

★ SEAL **97/42**
Get It Together (Warner Bros.)

Total Stations: 17
H (14), M (21), L (32)

Chart Move: Debut 30
Airplay Adds: 4

MAROONS **92/25**
She Will Be Loved (Octone/J/RMG)

Total Stations: 8
H (14), M (21), L (32)

Chart Move: Debut 30
Airplay Adds: 2

★ BRUCE HORNSBY **85/25**
Gonna Be Some Changes Made (Columbia)

Total Stations: 14
H (14), M (21), L (32)

Chart Move: Debut 30
Airplay Adds: 3

★ MERCYME **845/86**
Here With Me (INO/Curb)

Total Stations: 77
H (14), M (21), L (32)

Chart Move: 17-16
Airplay Adds: 2

AIRPLAY LEADER
(FIRST STATION TO 100 PLAYS)

KSRC • Kansas City, MO
PD: Chris Taylor
MD: Jeanne Ashley
Date: 05/09/04

★ SEAL **97/42**
Get It Together (Warner Bros.)

Total Stations: 17
H (14), M (21), L (32)

Chart Move: Debut 30
Airplay Adds: 4

MAROONS **92/25**
She Will Be Loved (Octone/J/RMG)

Total Stations: 8
H (14), M (21), L (32)

Chart Move: Debut 30
Airplay Adds: 2

★ BRUCE HORNSBY **85/25**
Gonna Be Some Changes Made (Columbia)

Total Stations: 14
H (14), M (21), L (32)

Chart Move: Debut 30
Airplay Adds: 3

★ MERCYME **845/86**
Here With Me (INO/Curb)

Total Stations: 77
H (14), M (21), L (32)

Chart Move: 17-16
Airplay Adds: 2

AIRPLAY LEADER
(FIRST STATION TO 100 PLAYS)

KSRC • Kansas City, MO
PD: Chris Taylor
MD: Jeanne Ashley
Date: 05/09/04

★ SEAL **97/42**
Get It Together (Warner Bros.)

Total Stations: 17
H (14), M (21), L (32)

Chart Move: Debut 30
Airplay Adds: 4

MAROONS **92/25**
She Will Be Loved (Octone/J/RMG)</

RHYTHMIC TOP 40

Compiled from a national sample of data supplied by Nielsen Broadcast Data Systems to Airplay Monitor. 60 rhythmic top 40 stations are electronically monitored 24 hours a day, 7 days a week. © 2004 VNU Business Media, Inc. All rights reserved.
 ☆ indicates the source's Hi-Power status in research data provided by Promotrack.

RHYTHMIC TOP 40

THIS WEEK	LAST WEEK	WKS. ON CHART	TITLE/IMPRINT/PROMOTION LABEL	ARTIST	DETECTIONS		AUDIENCE	
					TW	LW	MILLIONS	RANK
★★★ NO. 1/GREATEST GAINER ★★★								
1	4	8	LEAN BACK SRC/Universal/UMRG 1 week at No. 1	TERROR SQUAD	4517	4185	34.234	2
2	1	12	SUNSHINE SUCKA FREE/COLUMBIA/SUM	LIL' FLIP FEATURING LEA	4507	4562	33.903	3
3	2	10	GOODIES SHONUFF/LAFACE/ZOMBA	CIARA FEATURING PETEY PABLO	4504	4297	34.302	1
4	3	16	SLOW MOTION CASH MONEY/UMRG	JUVENILE FEATURING SOULJA SLIM	3890	4195	31.122	4
5	5	13	I LIKE THAT CAPITOL	HOUSTON FEATURING CHINGY, NATE DOGG & I-20	3678	3717	25.987	6
6	8	15	TURN ME ON ATLANTIC	KEVIN LYTTLE FEATURING SPRAGGA BENZ	2958	2656	27.005	5
7	10	5	MY PLACE DERRITY FO' REEL/UMRG ☆	NELLY FEATURING JAHEIM	2939	2613	20.915	9
8	9	15	SOUTHSIDE THE INC./DEF JAM/IDJMG	LLOYD FEATURING ASHANTI	2759	2653	20.750	10
9	6	19	MOVE YA BODY NEXT PLATEAU/UNIVERSAL/UMRG	NINA SKY FEATURING JABBA	2712	3037	23.407	7
10	11	21	DIP IT LOW ISLAND/IDJMG ☆	CHRISTINA MILIAN	2570	2363	21.051	8
11	7	18	CONFESSIONS PART II LAFACE/ZOMBA ☆	USHER	2331	2668	18.197	11
12	13	18	WHATS HAPPNIN! COLLIPARK/TVT	YING YANG TWINS FEATURING TRICK DADDY	1642	1970	9.587	18
13	20	6	HEADSPRUNG DEF JAM/IDJMG	LL COOL J	1606	1378	8.630	21
14	12	14	ON FIRE G-UNIT/INTERSCOPE	LLOYD BANKS	1556	2070	9.736	17
15	14	35	FREEK-A-LEEK JIVE/ZOMBA	PETEY PABLO	1549	1765	12.838	13
16	18	6	LET ME IN G-UNIT/INTERSCOPE	YOUNG BUCK	1449	1409	7.612	24
17	19	34	YEAH! LAFACE/ZOMBA ☆	USHER FEATURING LIL JON & LUDACRIS	1325	1399	12.926	12
★★ AIRPOWER ★★								
18	23	11	LOCKED UP SRC/UNIVERSAL/UMRG	AKON FEATURING STYLES P.	1287	1105	11.721	14
★★ AIRPOWER ★★								
19	22	8	SO SEXY ATLANTIC ☆	TWISTA FEATURING R. KELLY	1278	1226	8.941	20
20	16	21	IF I AIN'T GOT YOU JRMG ☆	ALICIA KEYS	1225	1536	10.456	16
21	15	10	HOW COME SHADY/INTERSCOPE ☆	D12	1222	1753	9.270	19
22	21	25	BURN LAFACE/ZOMBA ☆	USHER	1187	1295	11.623	15
23	17	13	JESUS WALKS ROC-A-FELLA/DEF JAM/IDJMG	KANYE WEST	1185	1441	7.839	23
24	26	6	LET'S GET AWAY GRAND HUSTLE/ATLANTIC	T.I.	1163	1024	7.534	25
25	24	7	U SHOULD'VE KNOWN BETTER JRMG ☆	MONICA	1146	1083	5.792	27
26	27	6	BACK UP TVT	PITBULL	1091	991	4.461	32
27	30	4	YOU & ME SO SO DEF/ZOMBA	J-KWON FEATURING SADIYYAH	1089	892	5.285	30
28	28	4	WHY? RUFF RYDERS/INTERSCOPE ☆	JADAKISS FEATURING ANTHONY HAMILTON	1057	987	5.466	28
29	25	21	CULO TVT	PITBULL FEATURING LIL JON	792	1070	8.139	22
30	29	18	FREAKS UNIVERSAL/UMRG	PLAY-N-SKILLZ FEATURING KRAYZIE BONE & ADINA HOWARD	789	927	5.848	26
31	NEW		BREATHE, STRETCH, SHAKE BAD BOY/FO' REEL/UMRG	MASE FEATURING P. DIDDY	725	505	3.784	34
32	32	5	VIBRATE JIVE/ZOMBA	PETEY PABLO & RASHEEDA	717	710	3.727	35
33	31	24	OVERNIGHT CELEBRITY ATLANTIC ☆	TWISTA	662	776	5.355	29
34	40	2	GROUPIE LUV TVT		213	657	3.264	40
35	34	22	SO FLY NASTYBOY/UPSTAIRS	NB RIDAZ FEATURING GEMINI	650	673	4.564	31
36	35	3	DEDICATE POWERHOUSE/VIRGIN	AMANDA PEREZ	646	648	2.811	-
37	33	21	LEAVE (GET OUT) DA FAMILY/BLACKGROUND/UMRG ☆	JOJO	623	706	3.939	33
38	36	3	LET'S GET IT STARTED A&M/INTERSCOPE ☆	BLACK EYED PEAS	589	614	1.936	-
39	39	2	SHAKE THAT SH** DISTURBING THA PEACE/DEF JAM SOUTH/IDJMG ☆	SHAWNNA FEATURING LUDACRIS	584	550	2.806	-
40	38	3	SELFISH BARAK/CAPITOL	SLUM VILLAGE FEATURING KANYE WEST & JOHN LEGEND	564	556	2.211	-

Songs ranked by number of detections. Songs showing an increase in detections over the previous week, regardless of chart movement. A song will also receive a bullet if its percentage loss in detections does not exceed the percentage of monitored station downtime for the format. A song that has been on the chart for more than 20 weeks will generally not receive a bullet, even if it registers an increase in detections. Airpower awarded to songs appearing in the top 20 on both the Airplay and Audience charts for the first time with increases in both detections and audience. Greatest Gainer awarded to the song with the largest increase in detections. Most Airplay Adds awarded to the song registering six or more detections at the most stations for the first time this week. A song with a gain in detections over the previous week is placed first if tied with a song with a decline over the same period. When tied songs are each gaining detections or each losing detections, the song being played on more stations is placed first. Songs below the top 20 become recurrents and are removed from the chart after 26 weeks. Nielsen BDS certification for airplay of 100,000 detections on all monitored stations, including satellite and national networks, across the U.S. and Canada. Numeral following symbol indicates multiple level of 100,000 detections.

most airplay adds

RHYTHMIC TOP 40

NEW STATIONS

LIL SCRAPPY *No Problem (BME/Reprise/Warner Bros.)* **13**
 KBFM, KCAQ, KDDB, KDHT, KZFM, WBTT, WGBT, WJMN, WPOW, WRDW, WRVZ, WVKX, XHTZ
 Total Stations With Six Or More Detections: 19
 TOTAL DETECTIONS BY DAYPART: 6-10 4%, 10-3 2%, 3-7 10%, 7-12 37%, 12-6A 46%

ALICIA KEYS FEATURING TONY! TONI! TONE! *Diary (JRMG) ☆* **12**
 CKEY, KDGS, KDON, KHTE, KKSS, KPRR, KZFM, KZZP, WJMN, WRED, WXIS, XHTO
 Total Stations With Six Or More Detections: 16
 TOTAL DETECTIONS BY DAYPART: 6-10 10%, 10-3 14%, 3-7 14%, 7-12 21%, 12-6A 40%

MASE FEATURING P. DIDDY *Breathe, Stretch, Shake (Bad Boy/Fo' Reel/UMRG)* **11**
 KBTO, KHTE, KZZP, WBTT, WHZT, WJMN, WPOW, WRDW, WRVZ, WVKL, WYIL
 Total Stations With Six Or More Detections: 36
 TOTAL DETECTIONS BY DAYPART: 6-10 7%, 10-3 16%, 3-7 17%, 7-12 19%, 12-6A 42%

RUPEE *Tempted To Touch (Atlantic)* **7**
 KKSS, KXME, KZFM, WLYD, WRDW, WRED, WVKX
 Total Stations With Six Or More Detections: 8
 TOTAL DETECTIONS BY DAYPART: 6-10 12%, 10-3 13%, 3-7 18%, 7-12 16%, 12-6A 42%

J-KWON FEATURING SADIYYAH *You & Me (So So Def/Zomba)* **6**
 KCAQ, KISV, KQCH, WBTS, WLLD, WRDW
 Total Stations With Six Or More Detections: 46
 TOTAL DETECTIONS BY DAYPART: 6-10 9%, 10-3 18%, 3-7 19%, 7-12 20%, 12-6A 34%

GREATEST GAINERS

RHYTHMIC TOP 40

INCREASE IN DETECTIONS

TERROR SQUAD • *Lean Back (SRC/Universal/UMRG)* **+332**
 KQXX +36, KYZ +35, KJUC +30, KPITY +28, KBFM +24, KDHT +20, KDGS +19, KDDB +19, KYWL +18, KOCH +17

NELLY FEATURING JAHEIM • *My Place (Derrity/Fo' Reel/UMRG) ☆* **+326**
 KBTO +28, KQKS +27, KHTE +24, KKSS +21, WKHT +21, WPOW +21, KDON +19, WVKL +18, WGBT +18, KGGL +18

KEVIN LYTTLE FEATURING SPRAGGA BENZ • *Turn Me On (Atlantic)* **+302**
 KBFM +62, WGBT +41, KQXX +34, KKWV +31, KUBE +28, WKHT +22, KHTE +22, KTTB +21, WLLD +20, KPRR +13

LL COOL J • *Headprung (Def Jam/IDJMG)* **+228**
 KSFM +29, KSTE +25, KSEQ +23, KPITY +21, KKSS +18, KHTE +12, KBOS +12, KOHT +12, XHTZ +9, WBTT +9

MASE FEATURING P. DIDDY • *Breathe, Stretch, Shake (Bad Boy/Fo' Reel/UMRG)* **+220**
 KBTO +37, WXIS +32, KSFM +24, WVKL +19, WRED +17, KHTE +16, WVKX +11, WYIL +11, WJMN +11, WHZT +10

AIRPLAY Monitor RECURRENTS

RHYTHMIC TOP 40

RANK	TITLE	ARTIST	DETECTIONS	TW	LW
1	TIPSY	J-KWON (SO SO DEF/ZOMBA)	947	940	
2	GET LOW	LIL JON & THE EAST SIDE BOYZ (BME/TVT)	716	770	
3	I DON'T WANNA KNOW	MARIO WINANS FEAT. ENYA & P. DIDDY (BAD BOY/UMRG)	678	780	
4	SALT SHAKER	YING YANG TWINS (COLLIPARK/TVT)	654	726	
5	IN DA CLUB	50 CENT (SHADY/AFTERMATH/INTERSCOPE)	550	522	
6	ONE CALL AWAY	CHINGY FEAT. J. WEAV (DISTURBING THA PEACE/CAPITOL)	415	422	
7	DIRT OFF YOUR SHOULDER	JAY-Z (ROC-A-FELLA/DEF JAM/IDJMG)	413	462	
8	SLOW JAMZ	TWISTA FEAT. KANYE WEST & JAMIE FOXX (ATLANTIC)	390	400	
9	RIGHT THURR	CHINGY (DISTURBING THA PEACE/CAPITOL)	380	395	

RANK	TITLE	ARTIST	DETECTIONS	TW	LW
10	THE WAY YOU MOVE	OUTKAST FEAT. SLEEPY BROWN (LAFACE/ZOMBA)	355	393	
11	STAND UP	LUDACRIS (DISTURBING THA PEACE/DEF JAM SOUTH/IDJMG)	353	367	
12	ALL FALLS DOWN	KANYE WEST (ROC-A-FELLA/DEF JAM/IDJMG)	341	394	
13	DAMN!	YOUNGBLOODZ FEAT. LIL JON (SO SO DEF/ZOMBA)	329	346	
14	SUGA SUGA	BABY BASH FEAT. FRANKIE J (UNIVERSAL/UMRG)	309	322	
15	GET BUSY	SEAN PAUL (VP/ATLANTIC)	294	312	
16	BABY BOY	BEYONCE FEAT. SEAN PAUL (COLUMBIA)	287	288	
17	P.I.M.P.	50 CENT (SHADY/AFTERMATH/INTERSCOPE)	242	232	
18	CRAZY IN LOVE	BEYONCE FEAT. JAY-Z (COLUMBIA/SUM)	241	287	
19	HOTEL	CASSIDY FEAT. R. KELLY (FULL SURFACE/JRMG)	240	268	
20	I'M STILL IN LOVE WITH YOU	SEAN PAUL FEAT. SASHA (VP/ATLANTIC)	240	280	

Recurrents are titles that have appeared on the Rhythmic Top 40 Airplay chart for 26 weeks and have dropped below the top 20.



GOODIES

featuring PETEY PABLO

Over 50 Stations Couldn't Wait...
 INCLUDING: KIIS KHTS
 WIOQ KDWB WKST KSLZ
 WEZB WFKS WRVW WRDQ
 KHKS WKQI KELZ WAKS
 KFMD KKRZ WXSS

3 Rhythmic Single!
3 Urban Single!

POP IMPACTING 8/24!

90 Million Hot 100 Audience!
 MONITOR MAINSTREAM TOP 40:
 Debut **39** 1,348 spins (+360)

TV TRL CBS/2 Z100 106th&Park

Stoney M MUSIC ZOMBA

Management: Heriva "Dionne" Lee for Dookey Management www.ciaraworld.com www.laface.com

RHYTHMIC TOP 40



Songs ranked by number of detections. Playlists are listed in order of TSA weekly cumes, beginning with the highest-cuming station. Cumes are updated twice yearly following the release of the spring and fall Arbitron surveys. The number of stations shown each week varies depending upon space.

WBBM Chicago PD: Todd Cavanah MD: Erik Bradley Infinity 312-944-6000

WJMN Boston PD: Jack McCartney APD: Dennis O'Heron MD: Chris Tyler Clear Channel 781-663-2500

KYLD San Francisco OM: Michael Martin APD: "Jazzy" Jim Archer Clear Channel 415-356-0949

WPOW Miami PD: Kid Curry APD: Tony The Tiger MD: Eddie Mix Beasley 305-653-6796

WBTS Atlanta PD: Cagle APD/MD: Maverrick Cox 404-897-7500

KPTY Houston PD/MD: Marco Arias Univision 713-407-1415

Table with 2 columns: Rank and Song/Artist. Top songs include 'Terror Squad Lean Back', 'Ciara Featuring Petey Pablo Goodies', 'Lil' Flip Featuring Lea Sunshine', etc.

Table with 2 columns: Rank and Song/Artist. Top songs include 'Juvenile Featuring Souja Si Slow Moto', 'Terror Squad Lean Back', 'Lil' Flip Featuring Lea Sunshine', etc.

Table with 2 columns: Rank and Song/Artist. Top songs include 'Terror Squad Lean Back', 'Ciara Featuring Petey Pablo Goodies', 'Lil' Flip Featuring Lea Sunshine', etc.

Table with 2 columns: Rank and Song/Artist. Top songs include 'Terror Squad Lean Back', 'T.I. Let's Get Away', 'Ciara Featuring Petey Pablo Goodies', etc.

Table with 2 columns: Rank and Song/Artist. Top songs include 'Houston Featuring Chingy, Na I Like Tha', 'Petey Pablo Freek-A-Leek', 'Juvenile Featuring Souja Si Slow Moto', etc.

Table with 2 columns: Rank and Song/Artist. Top songs include 'Terror Squad Lean Back', 'Ciara Featuring Petey Pablo Goodies', 'Lil' Flip Featuring Lea Sunshine', etc.

KGCI Riverside PD: Jesse Duran MD: Robert "O.D.M." Gutierrez Clear Channel 909-684-1991

KUBE Seattle OM: Shellie Hart PD: Eric Powers MD: Karen Wild Clear Channel 206-285-2295

KSFM Sacramento PD: Byron Kennedy APD: Tony Tecate Infinity 916-920-1025

KQKS Denver PD: Cat Collins APD/MD: John E. Kage Jefferson-Pilot 303-321-0950

WLLD Tampa PD: Orlando APD: Scantman MD: Beata Infinity 727-568-9870

KZZP Phoenix PD: Mark Medina APD/MD: Corina MD: Chino Clear Channel 602-279-5577

Table with 2 columns: Rank and Song/Artist. Top songs include 'Lil' Flip Featuring Lea Sunshine', 'Lloyd Banks On Fire', 'Ciara Featuring Petey Pablo Goodies', etc.

Table with 2 columns: Rank and Song/Artist. Top songs include 'Juvenile Featuring Souja Si Slow Moto', 'Lil' Flip Featuring Lea Sunshine', 'Ciara Featuring Petey Pablo Goodies', etc.

Table with 2 columns: Rank and Song/Artist. Top songs include 'Ciara Featuring Petey Pablo Goodies', 'Lil' Flip Featuring Lea Sunshine', 'Juvenile Featuring Souja Si Slow Moto', etc.

Table with 2 columns: Rank and Song/Artist. Top songs include 'Lil' Flip Featuring Lea Sunshine', 'Juvenile Featuring Souja Si Slow Moto', 'Terror Squad Lean Back', etc.

Table with 2 columns: Rank and Song/Artist. Top songs include 'Terror Squad Lean Back', 'Juvenile Featuring Souja Si Slow Moto', 'Ciara Featuring Petey Pablo Goodies', etc.

Table with 2 columns: Rank and Song/Artist. Top songs include 'Lil' Flip Featuring Lea Sunshine', 'Ciara Featuring Petey Pablo Goodies', 'Houston Featuring Chingy, Na I Like Tha', etc.

WRDW Philadelphia PD: Chuck Tisa APD/MD: Angel Garcia Beasley 610-667-9000

XHTZ San Diego PD: Diana Laird APD: Sonny Loco Clear Channel 858-292-2000

KTTB Minneapolis PD: Sam Elliott APD/MD: Zennie K Radio One 952-842-7200

KBBT San Antonio OM/MD: Rick Thomas MD: Romeo Univision 210-829-1075

WNVZ Norfolk PD: Don London MD: Mike Klein Entercom 757-497-2000

KXJM Portland, OR VP/Pgm: Mark Adams MD: Alexa Rose City 503-243-7595

Table with 2 columns: Rank and Song/Artist. Top songs include 'Terror Squad Lean Back', 'Ciara Featuring Petey Pablo Goodies', 'Juvenile Featuring Souja Si Slow Moto', etc.

Table with 2 columns: Rank and Song/Artist. Top songs include 'Terror Squad Lean Back', 'Ciara Featuring Petey Pablo Goodies', 'Lil' Flip Featuring Lea Sunshine', etc.

Table with 2 columns: Rank and Song/Artist. Top songs include 'Terror Squad Lean Back', 'Houston Featuring Chingy, Na I Like Tha', 'Lil' Flip Featuring Lea Sunshine', etc.

Table with 2 columns: Rank and Song/Artist. Top songs include 'Lil' Flip Featuring Lea Sunshine', 'Terror Squad Lean Back', 'Ciara Featuring Petey Pablo Goodies', etc.

Table with 2 columns: Rank and Song/Artist. Top songs include 'Terror Squad Lean Back', 'Ciara Featuring Petey Pablo Goodies', 'Houston Featuring Chingy, Na I Like Tha', etc.

Table with 2 columns: Rank and Song/Artist. Top songs include 'Juvenile Featuring Souja Si Slow Moto', 'Terror Squad Lean Back', 'Ciara Featuring Petey Pablo Goodies', etc.



Nielsen Broadcast Data Systems. Songs posting gains in detections or with a percentage loss in detections equal to or better than the monitored downtime percentage in the format. Songs listed in order of detections. *Indicates station experienced between 24 and 56 hours of monitored downtime during the chart week.

RHYTHMIC TOP 40

AIRPOWER

AKON FEATURING STYLES P. 1287/182 Locked Up (SRC/Universal/UMRG)

AIRPLAY LEADER (FIRST STATION TO 100 PLAYS) WWKX • Providence, RI PD: Marie Cristal Date: 04/18/04



Table with columns: Station, ID, W, L, M, D, G. Includes stations like BET, WKTU, WBBM, etc.

Let's Get Away (Grand Hustle/Antiatic) 1163/139

Table with columns: Station, ID, W, L, M, D, G. Includes stations like BET, WKTU, WBBM, etc.

So Sexy (Atlantic) 1278/52

AIRPLAY LEADER (FIRST STATION TO 100 PLAYS) WLLD • Tampa, FL PD: Orlando MD: Beata Date: 07/04/04



Table with columns: Station, ID, W, L, M, D, G. Includes stations like BET, WKTU, WBBM, etc.

U Should've Known Better (J/RMG) 1146/63

Table with columns: Station, ID, W, L, M, D, G. Includes stations like BET, WKTU, WBBM, etc.

Back Up (TVT) 1091/100

Table with columns: Station, ID, W, L, M, D, G. Includes stations like BET, WKTU, WBBM, etc.

Headstrung (Def Jam/IDJMG) 1606/228

Table with columns: Station, ID, W, L, M, D, G. Includes stations like BET, WKTU, WBBM, etc.

Let Me In (G-Unit/Interscope) 1449/40

Table with columns: Station, ID, W, L, M, D, G. Includes stations like BET, WKTU, WBBM, etc.

Why? (Ruff Ryders/Interscope) 1057/70

Table with columns: Station, ID, W, L, M, D, G. Includes stations like BET, WKTU, WBBM, etc.

Breathe, Stretch, Shake (Bad Boy/Fo' Reel/UMRG) 725/220

Table with columns: Station, ID, W, L, M, D, G. Includes stations like BET, WKTU, WBBM, etc.

Vibrate (Jive/Zomba) 717/7

Table with columns: Station, ID, W, L, M, D, G. Includes stations like BET, WKTU, WBBM, etc.

Groupie Luv (TVT) 657/133

Table with columns: Station, ID, W, L, M, D, G. Includes stations like BET, WKTU, WBBM, etc.

Y-Kwon featuring Sadiyyah J-Kwon & Me (So So Def/Zomba) 1089/197

Table with columns: Station, ID, W, L, M, D, G. Includes stations like BET, WKTU, WBBM, etc.

Shawanna featuring Ludacris 584/34

Table with columns: Station, ID, W, L, M, D, G. Includes stations like BET, WKTU, WBBM, etc.

Slum Village 564/8

Table with columns: Station, ID, W, L, M, D, G. Includes stations like BET, WKTU, WBBM, etc.

Who Is She 2 U (Atlantic) 489/106

Table with columns: Station, ID, W, L, M, D, G. Includes stations like BET, WKTU, WBBM, etc.

Compton (Virgin) 425/4

Table with columns: Station, ID, W, L, M, D, G. Includes stations like BET, WKTU, WBBM, etc.

No Problem (BME/Reprise/Warner Bros.) 273/124

Table with columns: Station, ID, W, L, M, D, G. Includes stations like BET, WKTU, WBBM, etc.

Disturbing The Peace (Def Jam South/IDJMG) 584/34

Table with columns: Station, ID, W, L, M, D, G. Includes stations like BET, WKTU, WBBM, etc.

Selfish (Barak/Capitol) 564/8

Table with columns: Station, ID, W, L, M, D, G. Includes stations like BET, WKTU, WBBM, etc.

On The Floor (Columbia/SUM) 473/5

Table with columns: Station, ID, W, L, M, D, G. Includes stations like BET, WKTU, WBBM, etc.

Master P 336/106

Table with columns: Station, ID, W, L, M, D, G. Includes stations like BET, WKTU, WBBM, etc.

Nasty Girl (Sixty3/Universal/UMRG) 153/19

Table with columns: Station, ID, W, L, M, D, G. Includes stations like BET, WKTU, WBBM, etc.

Nina Sky & Tego Calderon 255/63

Table with columns: Station, ID, W, L, M, D, G. Includes stations like BET, WKTU, WBBM, etc.

Don't Think I Ever (Yellow City/Big3) 245/39

Table with columns: Station, ID, W, L, M, D, G. Includes stations like BET, WKTU, WBBM, etc.

In Da Club (Merc) 230/39

Table with columns: Station, ID, W, L, M, D, G. Includes stations like BET, WKTU, WBBM, etc.

Storm (Virgin) 224/10

Table with columns: Station, ID, W, L, M, D, G. Includes stations like BET, WKTU, WBBM, etc.

I'm So Fly (G-Unit/Interscope) 222/57

Table with columns: Station, ID, W, L, M, D, G. Includes stations like BET, WKTU, WBBM, etc.

My Boo (LaFace/Zomba) 180/80

Table with columns: Station, ID, W, L, M, D, G. Includes stations like BET, WKTU, WBBM, etc.

H=Heavy (55+ Detections), M=Medium (25-54), L=Light (Under 25). Airpower awarded to songs appearing in the top 20 on both the Airplay and Audience charts for the first time with increases in both detections and audience. Initial impact: songs appearing on this page for the first time in summary form. Airplay Adds are songs with 6 or more detections at new stations this week. The Airplay Leaderboard ranks taste-maker stations that have been the most successful in identifying future hit songs as measured by the amount of AIRPOWER titles for which they were Airplay Leaders. Refer to each format's Power Playlists page to see this week's Airplay Leaders. ☆ indicates title earned HiPREDICTOR status in research data provided by Protoniq.



WMBX Has A Brand-New Jam: Voting

Radio and politics have made for strange bedfellows in recent months. With all of the Capitol Hill back-and-forth on indecency, some stations might decide to shy away from the political process. However, Infinity Broadcasting's WMBX (X 102.3) West Palm Beach, Fla., is aiming to get listeners involved with its "Jam the Vote" campaign.

Unlike the typical station-organized voter registration drive, WMBX has launched a multi-tiered campaign aimed at getting its listeners to the polls.

The idea for the promotion came from WMBX promotions director Jason Gani. He launched his first "Jam the Vote" campaign at WJMZ (107.3) Greenville, S.C., and he says he knew it would work in West Palm Beach.

"Coming into Florida, I sat down with our PD, Mark McCray, shared my idea and told him I thought we could take it to another level," Gani says. "He really liked the idea, and we kicked off the campaign in March."

"A lot of people had their eye on [this market] because of what happened in the 2000 election, so something like this was something that needed to be addressed, especially with our audience, because young folks and minorities don't go to the polls like they should," McCray adds. "We wanted to make sure that wasn't an issue for this election. So, it was a no-brainer."

In 2000, Florida was at the center of the presidential election controversy when votes had to be recounted because of polling discrepancies.

With McCray on board, Gani had to convince the Palm Beach County's supervisor of elections, Theresa LePore, to take part in the program.

"I asked her for background and issues that she had in terms of voters," Gani says. "She was really interested in reaching the youth and getting their message out. We talked about how the station could help, and it started with just the station doing registration drives. We wanted to educate the youth on how important it was to register to vote."

LePore's office agreed to participate in the campaign, which began with on-air spots from station jocks stressing the importance of voting.

MESSAGE IS IN THE MIX

"We then took it a step further and got some artists involved," Gani says. "Anytime an artist came to the station or when we went out to cover events like the Billboard/American Urban Radio Networks R&B/Hip-Hop Awards and BET's Spring Bling, we asked them to give us a drop about voting. It was so amazing to see how their whole attitude changed when we brought it up. They were all really passionate about it and gave us these great sound bites."

With the station's on-air promotion and voter registration drives in full swing, Gani then came up with the idea for a "Jam the Vote" mix-CD.

"I was in my office after a voter registration/education event at one of the local high schools, and the idea to do a mix tape hit me like a lightning bolt," he says. "I suggested to [LePore] that we include a voter registration form inside the CD. Theresa loved the idea. Now, there are no more excuses. [Listeners] will want the mix tape, and then they will also get the form. We got together with Digital Star, one of our clients, and planned everything out—from the look to the sound."

"The most important thing to me is the message," he adds. "Having Twista say, 'If you're old

enough to vote, go out and vote. If you're not, go to your moms or people that you do know and tell them to vote,' or Jadakiss saying, 'Russell Simmons inspired me to get out and vote' is huge. These are people that [our listeners] can relate to. The same goes for our jocks."

The mix-CD, which is now available, is just another way of getting the station's message to the masses.

"Mix tapes are hot right now," McCray says. "We knew we had to put something in the hands of our listeners. Just giving them a voter registration form would be somewhat effective but not nearly as effective as 'Here is this CD, and inside is a voter registration card.' It's an incentive to fill it out."

"It also reinforces what we do as a radio station," he adds. "We can still promote ourselves via the CD, and at the same time promote the importance of getting out there this election season."

According to Gani, the mix-CD, which also features WMBX's on-air personalities, will be distributed through clients who serve as sponsors; high school and college drops; club nights; and other appearances.

"It's not a true mix tape in terms of what you would find in the streets," Gani says. "This is something that everyone can grab. It's completely clean. A little kid can bring this home to their parents and suggest they fill out the form. It's just something very simple that puts the message out there."

DRIVE TO SUCCEED

In addition to the mix-CD, WMBX's voter registration drives have also been successful in spreading the word.

"We've been doing a program with Brandsmart USA where we register voters every Friday," Gani says. "Some days we register 100

people and some days we register four people. But that's four more people that are now registered and four more people getting that message."

"The response has been huge," McCray adds. "We feel that there is an extra few hundred people walking around here now [with] voter registration cards because of our events."

In addition to companies like Digital Star and Brandsmart USA, WMBX has enlisted a host of sponsors for its "Jam the Vote" campaign. The mix-CD is sponsored by S.W.A.T., a West Palm Beach-based custom car company.

While the promotion has put the station in the spotlight, McCray and Gani agree it's about more than just publicity.

"This is such a hot topic right now, especially for our audience, that we had to do something," McCray says. "We wouldn't be doing our jobs if we didn't jump into this issue with both feet. This is something that [our listeners] will take with them now and for a while. Hopefully, they will become habitual voters."

Gani agrees. "I have always been a supporter of the voting process. Even in college back in '92, I was involved with the Clinton campaign on a local level. Whenever something goes wrong, you always want to complain. What has gone on in the last four years has really affected all of us, so to just sit there with your hands folded and do nothing is just absurd."

"It's so amazing to see these artists get involved, especially the hip-hop artists," he adds. "Most artists do not tend to get political, unless you're KRS-One or Public Enemy. So to be able to see Russell, [P. Diddy] and all these other artists getting involved is really exciting, and it brings the point home."

Miami Heat

The fifth annual Billboard/American Urban Radio Networks R&B/Hip-Hop Conference brought together the genres' best and brightest Aug. 4-6 at the Eden Roc Resort in Miami Beach (*Airplay Monitor*, Aug. 13).

The fourth annual Billboard/AURN R&B/Hip-Hop Awards, held Aug. 6 at Miami Beach's Fifteen O One Barton G, concluded the conference by honoring a host of artists and record labels, including R. Kelly, Isaac Hayes, KRS-One, Island Def Jam Music Group andTVT Records. (Photos: Arnold Turner)



"The Marketing Matrix" focused on developing effective marketing alternatives to reach an already media-bombarded audience. The session, moderated by *Airplay Monitor* R&B editor/Billboard staff writer Rashaun Hall, was presented by Unda Siege Records. Pictured, from left, are Hall, Interscope Geffen A&M VP of rap Kevin Black, Spirit Music Group senior A&R director Justin Kalifowitz, Mastermind Group president Erin Patton and Zomba Label Group VP of urban marketing Phillana Williams.



I.M. Records and 9 Squared sponsored the AURN-presented "Let's Get It On ... 2004" session, which dissected the intricacies of contemporary radio programming. Pictured, from left, are WSRB Chicago morning personality/"USA Music Magazine" host John Monds, who served as moderator; KMJM St. Louis PD Chuck Atkins; Jerry Boulding & Co. principal Jerry Boulding; KKDA Dallas PD Skip Cheatham; WEDR Miami PD Cedric Hollywood; and J/RCA Records national field director Nicole Sellers.



Music World Entertainment/Sanctuary Urban Records Group (SURG) president Mathew Knowles was as the subject for this year's Billboard Q&A, sponsored by Hoodlum Entertainment. Pictured after the discussion, from left, are Billboard Information Group president/publisher John Kilcullen, Billboard advertising director/*Airplay Monitor* senior account manager Johnna Johnson, Billboard R&B/hip-hop senior writer/panel moderator Gail Mitchell, Knowles, George's Music Room's George Daniels and SURG senior director of promotions Leslie Wyatt.

'This is such a hot topic right now, especially for our audience, that we had to do something.'

— Mark McCray, PD



Compiled from a national sample of data supplied by Nielsen Broadcast Data Systems to Airplay Monitor. 44 R&B/Hip-Hop stations are electronically monitored 24 hours a day, 7 days a week. © 2004 BMI Business Media, Inc. All rights reserved.

THIS WEEK	LAST WEEK	WKS. ON CHART	TITLE/IMPRINT/PROMOTION LABEL	ARTIST	DETECTIONS		AUDIENCE	
					TW	LW	MILLIONS	RANK
			★ ★ ★ No. 1 ★ ★ ★					
1	1	10	LEAN BACK SRC/UNIVERSAL/UMRG ☆	TERROR SOUJAD	6023	5908	79.462	1
2	2	11	SUNSHINE SUCKA FREE/COLUMBIA/SUM ☆	LIL' FLIP FEATURING LEA	4522	4364	57.554	2
3	5	7	GOODIES SHO'NUFF/LAFACE/ZOMBA	CIARA FEATURING PETEY PABLO	4360	3954	51.558	4
4	7	8	WHY? RUFF RYDERS/INTERSCOPE ☆	JADAKISS FEATURING ANTHONY HAMILTON	3988	3660	50.227	5
5	3	22	SLOW MOTION CASH MONEY/UMRG	JUVENILE FEATURING SOULJA SLIM	3773	4315	48.092	6
6	6	12	DIARY J/RMG	ALICIA KEYS FEATURING TONY! TONI! TONE!	3713	3691	46.613	7
7	8	10	SO SEXY ATLANTIC ☆	TWISTA FEATURING R. KELLY	3575	3554	36.181	10
8	4	17	JESUS WALKS ROC-A-FELLA/DEF JAM/IDJMG ☆	KANYE WEST	3507	4104	51.687	3
9	10	5	MY PLACE DERRY/FO' REEL/UMRG ☆	NELLY FEATURING JAHEIM	3451	3039	39.007	9
10	11	7	HEADSPRUNG DEF JAM/IDJMG	LL COOL J	3135	3012	34.338	13
11	9	18	CONFESSIONS PART II LAFACE/ZOMBA ☆	USHER	2927	3066	39.473	8
12	13	8	LET ME IN G-UNIT/INTERSCOPE	YOUNG BUCK	2905	2697	25.795	15
13	12	18	U SHOULD'VE KNOWN BETTER J/RMG ☆	MONICA	2858	2987	35.029	11
14	15	9	LET'S GET AWAY GRAND HUSTLE/ATLANTIC	T.I.	2705	2577	23.170	18
15	16	11	NO PROBLEM BME/REPRISE/WARNER BROS.	LIL SCRAPPY	2531	2364	25.643	16
16	19	6	LOCKED UP SRC/UNIVERSAL/UMRG	AKON FEATURING STYLES P.	2331	2038	34.605	12
17	14	15	ON FIRE G-UNIT/INTERSCOPE	LLOYD BANKS	2070	2574	25.848	14
18	17	15	SOUTHSIDE THE INC./DEF JAM/IDJMG	LLOYD FEATURING ASHANTI	1954	2306	18.449	21
19	18	12	I LIKE THAT CAPITOL	HOUSTON FEATURING CHINGY, NATE DOGG & I-20	1838	2251	17.379	22
20	20	26	IF I AIN'T GOT YOU N2 J/RMG ☆	ALICIA KEYS	1714	1922	19.244	20
21	22	4	DIP IT LOW ISLAND/IDJMG	CHRISTINA MILIAN	1702	1454	25.334	17
22	29	3	CHARLENE SO SO DEF/ZOMBA ☆	ANTHONY HAMILTON	1370	1142	12.998	27
23	28	5	NOLIA CLAP UTP/ATLANTIC	JUVENILE, WACKO & SKIP	1361	1187	14.820	24
★ GREATEST GAINER®/MOST AIRPLAY ADDS ★								
24	NEW ▶		BREATHE, STRETCH, SHAKE BAD BOY/FO' REEL/UMRG ☆	MASE FEATURING P. DIDDY	1298	684	12.897	28
25	21	14	SELFISH BARAK/CAPITOL	SLUM VILLAGE FEATURING KANYE WEST & JOHN LEGEND	1239	1459	15.722	23
26	27	4	TURN ME ON ATLANTIC	KEVIN LYTTLE FEATURING SPRAGGA BENZ	1183	1180	20.114	19
27	26	6	U SAVED ME JIVE/ZOMBA ☆	R. KELLY	1167	1227	13.071	26
28	31	7	KNUCK IF YOU BUCK BME/REPRISE/WARNER BROS.	CRIME MOB FEATURING LIL SCRAPPY	1132	1076	8.444	40
29	23	24	BURN LAFACE/ZOMBA ☆	USHER	1127	1407	12.327	29
30	32	3	SHAKE THAT SH** DISTURBING THE PEACE/DEF JAM SOUTH/IDJMG ☆	SHAWNNA FEATURING LUDACRIS	1114	1027	13.307	25
31	34	3	COMPTON VIRGIN	GUERRILLA BLACK FEATURING BEENIE MAN	1083	1003	7.434	-
32	39	2	WHO IS SHE 2 U ATLANTIC ☆	BRANDY	1074	857	7.485	-
33	24	14	WHATS HAPPNIN! COLLIPARK/TVT	YING YANG TWINS FEATURING TRICK DADDY	1072	1350	11.192	30
34	33	3	STORM VIRGIN ☆	LENNY KRAVITZ FEATURING JAY-Z	1040	1021	7.349	-
35	38	2	I SMOKE, I DRANK BODY HEAD	MAGIC FEATURING YOUNGBLOODZ & RJJR	1031	860	8.528	39
36	25	16	MOVE YA BODY NEXT PLATEAU/UNIVERSAL/UMRG ☆	NINA SKY FEATURING JABBA	993	1272	8.987	35
37	30	25	OVERNIGHT CELEBRITY ATLANTIC ☆	TWISTA	981	1080	10.185	31
38	NEW ▶		WHITE TEE'S TIGHT 2 DEF/UNIVERSAL/UMRG	DEM FRANCHIZE BOYZ	927	836	8.545	38
39	40	4	GOLDEN HIDDEN BEACH/EPIC/SUM	JILL SCOTT	860	861	5.716	-
40	NEW ▶		I'M SO FLY G-UNIT/INTERSCOPE ☆	LLOYD BANKS	812	503	5.618	-

Songs ranked by number of detections. Songs showing an increase in detections over the previous week, regardless of chart movement. A song will also receive a bullet if its percentage loss in detections does not exceed the percentage of monitored station downtime for the format. A song that has been on the chart for more than 20 weeks will generally not receive a bullet, even if it registers an increase in detections. Airpower awarded to songs appearing in the top 20 on both the Airplay and Audience charts for the first time with increases in both detections and audience. Greatest Gainer awarded to the song with the largest increase in detections. Most Airplay Adds awarded to the song registering six or more detections at the most stations for the first time this week. A song with a gain in detections over the previous week is placed first if tied with a song with a decline over the same period. When tied songs are each gaining detections or each losing detections, the song being played on more stations is placed first. Songs below the top 20 become recurrents and are removed from the chart after 26 weeks. Nielsen BDS certification for airplay of 100,000 detections on all monitored stations, including satellite and national networks, across the U.S. and Canada. Numerical following symbol indicates multiple level of 100,000 detections.

most airplay adds R&B/HIP-HOP

NEW STATIONS

MASE FEATURING P. DIDDY *Breathe, Stretch, Shake (Bad Boy/Fo' Reel/UMRG)* ☆ 25

KDRB, KKDA, KMJJ, KNDA, KNOU, KRRQ, KVEG, WBLX, WBTP, WCDX, WCKX, WDHT, WDTJ, WENZ, WFUN, WHXT, WJBT, WJHM, WJLB, WJWZ, WKKV, WPWX, WQUE, WUSL, WWPR
Total Stations With Six Or More Detections: 66
TOTAL DETECTIONS BY DAYPART: 6-10 9%, 10-3 18%, 3-7 19%, 7-12 24%, 12-6A 31%

SHYNE FEATURING ASHANTI *Jimmy Choo (Gangland/Def Jam/IDJMG)* 23

KBTT, KNDA, KPWR, KRRQ, WBLX, WBOT, WBTP, WCDX, WEDR, WERQ, WFUN, WFXA, WHXT, WJKS, WJMI, WKYS, WMIB, WPEG, WPRW, WQOK, WQSL, WWWZ, WZMX
Total Stations With Six Or More Detections: 25
TOTAL DETECTIONS BY DAYPART: 6-10 8%, 10-3 11%, 3-7 18%, 7-12 27%, 12-6A 36%

JARVIS *Radio (So So Def/Zomba)* 14

KBTT, KIPR, WAJZ, WBTF, WFXA, WHRK, WHTA, WJBT, WJTT, WMIB, WPEG, WQOK, WQUE, WWWZ
Total Stations With Six Or More Detections: 22
TOTAL DETECTIONS BY DAYPART: 6-10 10%, 10-3 22%, 3-7 12%, 7-12 14%, 12-6A 43%

I-20 FEAT. LUDACRIS & BONE CRUSHER *Break Bread (Disturbing Tha Peace/Capitol)* ☆ 11

KBTT, KDKS, KMJJ, KNDA, KVSP, WBLX, WFXA, WHXT, WPEG, WPRW, WWWZ
Total Stations With Six Or More Detections: 19
TOTAL DETECTIONS BY DAYPART: 6-10 6%, 10-3 10%, 3-7 18%, 7-12 26%, 12-6A 41%

AKON FEATURING STYLES P. *Locked Up (SRC/Universal/UMRG)* 9

KATZ, KFR, KWID, WCKX, WDHT, WGCI, WGSB, WIZF, WJBT
Total Stations With Six Or More Detections: 73
TOTAL DETECTIONS BY DAYPART: 6-10 11%, 10-3 22%, 3-7 19%, 7-12 20%, 12-6A 27%

GREATEST GAINERS R&B/HIP-HOP

INCREASE IN DETECTIONS

MASE FEATURING P. DIDDY • *Breathe, Stretch, Shake (Bad Boy/Fo' Reel/UMRG)* ☆ +614

WNPL +30, KJMM +26, WJWZ +27, WMBX +26, KNOU +22, WCDX +21, KNDA +20, WCKX +20, KGBT +18, WBOT +18

NELLY FEATURING JAHEIM • *My Place (Derry/Fo' Reel/UMRG)* ☆ +412

KBFB +34, WFUN +27, WGSB +27, WJHM +25, WHRK +20, KKDA +20, WPRW +20, KRRQ +20, KFR +19, WJKS +18

CIARA FEATURING PETEY PABLO • *Goodies (Sho'nuff/LaFace/Zomba)* +406

WJLB +38, WZHT +27, KGBT +25, WHRK +22, WKKV +22, KKDA +21, WPGC +21, WDHT +19, WWWZ +19, WCOM +14

SHYNE FEATURING ASHANTI • *Jimmy Choo (Gangland/Def Jam/IDJMG)* +341

WJKS +18, WPEG +18, KNDA +16, WPHI +14, WCDX +13, WBTP +13, WQSL +12, WMIB +12, WQHT +11, WQOK +10

JADAKISS FEATURING ANTHONY HAMILTON • *Why? (Ruff Ryders/Interscope)* ☆ +328

WJBT +33, WDTJ +32, WMIB +27, WHRK +24, WPWX +22, KATZ +21, WPGC +21, WBHJ +19, KKDA +18, KBXX +17

RECURRENTS R&B/HIP-HOP

RANK	TITLE	ARTIST	DETECTIONS	
			TW	LW
1	FREEK-A-LEEK N2	PETEY PABLO (JIVE/ZOMBA)	1093	1244
2	YEAH! N4	USHER FEAT. LIL JON & LUDACRIS (LAFACE/ZOMBA)	931	1052
3	TIPSY N2	J-KWON (SO SO DEF/ZOMBA)	689	750
4	SALT SHAKER N	YING YANG TWINS (COLLIPARK/TVT)	633	659
5	DAMN! N2	YOUNGBLOODZ FEAT. LIL JON (SO SO DEF/ZOMBA)	564	561
6	SPLASH WATERFALLS N	LUDACRIS/DISTURBING THE PEACE/DEF JAM SOUTH/IDJMG	477	563
7	GET LOW N3	LIL JON & THE EAST SIDE BOYZ (BME/TVT)	413	409
8	THE WAY YOU MOVE N3	OUTKAST FEAT. SLEEPY BROWN (LAFACE/ZOMBA)	411	433
9	IN DA CLUB N4	50 CENT (SHADY/AFTERMATH/INTERSCOPE)	389	383

RANK	TITLE	ARTIST	DETECTIONS	
			TW	LW
10	STEP IN THE NAME OF LOVE N	R. KELLY (JIVE/ZOMBA)	370	329
11	YOU DON'T KNOW MY NAME N	ALICIA KEYS (J/RMG)	349	375
12	SLOW JAMZ N2	TWISTA FEAT. KANYE WEST & JAMIE FOXX (ATLANTIC)	322	341
13	RIGHT THURR N3	CHINGY (DISTURBING THE PEACE/CAPITOL)	320	325
14	READ YOUR MIND N	AVANT (MAGIC JOHNSON/GEFFEN/INTERSCOPE)	278	285
15	ME, MYSELF AND I N	BEYONCE (COLUMBIA/SUM)	277	273
16	RUBBER BAND MAN	T.I. (GRAND HUSTLE/ATLANTIC)	264	332
17	HOTEL N	CASSIDY FEAT. R. KELLY (FULL SURFACE/J/RMG)	256	283
18	BABY BOY N3	BEYONCE FEAT. SEAN PAUL (COLUMBIA/SUM)	254	273
19	STAND UP N2	LUDACRIS/DISTURBING THE PEACE/DEF JAM SOUTH/IDJMG	244	259
20	WALKED OUTTA HEAVEN N	JAGGED EDGE (COLUMBIA/SUM)	243	267

Recurrents are titles that have appeared on the R&B/Hip-Hop Airplay chart for 26 weeks and have dropped below the top 20.

Monitor R&B/HIP-HOP PANEL

94 STATIONS

Albany, N.Y.	WAJZ	Cincinnati	WIZF	Hartford, Conn.	WPHH	Louisville, Ky.	WGZB	New York	WBLS	Saginaw, Mich.	WTLZ
Atlanta	WHTA	Cleveland	WENZ	Houston	WZMX	Memphis	KXHT	St. Louis	WQHT	St. Louis	KATZ
Augusta, Ga.	WVEE	Columbia, S.C.	WHXT	Huntsville, Ala.	KBXX	Miami	WHRK	Norfolk, Va.	WWPR	San Francisco	WFUN
Baltimore	WFXA	Columbus, Ga.	WFXE	Indianapolis	WEUP	Milwaukee	WEDR	Oklahoma City	WOWI	Savannah, Ga.	KMEL
Baton Rouge, La.	WPRW	Columbus, Ohio	WCKX	Jackson, Miss.	WHHH	Mobile, Ala.	WMIB	Orlando, Fla.	WWHV	Shreveport, La.	WEAS
Birmingham, Ala.	WERQ	Corpus Christi, Texas	KNDA	Jacksonville, Fla.	WJMI	Montgomery, Ala.	WKKV	Philadelphia	WJHM	Tampa, Fla.	WQBT
Boston	WEMX	Dallas	KBFB	Kansas City	WRJH	Nashville	WBLX	Phoenix	WPHI	Toledo, Ohio	KBTT
Buffalo, N.Y.	WBHJ	Dayton, Ohio	KKDA	Lafayette, La.	WJBT	New Bern, N.C.	WJWZ	Pittsburgh	WUSL	Tulsa, Okla.	KDKS
Charlotte, S.C.	WBOT	Des Moines, Iowa	WDHT	Las Vegas	KPRS	New Orleans	WZHT	Raleigh, N.C.	WQOK	Washington, D.C.	KMJJ
Chicago	WBLK	Detroit	KDRB	Lexington, Ky.	KRRQ		WNPL	Richmond, Va.	WQSL	West Palm Beach, Fla.	WBTP
	WVWB	Fayetteville, N.C.	WDTJ	Little Rock, Ark.	KVEG		WUBT	Sacramento, Calif.	WQOK	Wilmington, Del.	WJUC
	WWWZ	Greensboro, N.C.	WJLB	Los Angeles	KWID		WIKS		WQSL		KJMM
	WPEP	Greenville, S.C.	WZFX		KWID		WQSL		WQSL		WKYS
	WJTT		WZMH		WBTP		WQSL		WQSL		WPGC
	WGCI		WJMJ		KIPR		WQSL		WQSL		WMBX
	WPWX				KKBT		WQSL		WQSL		WJKS

n2u

Don Lee

Mark
Richard

Chris Buck

Asa

EVERYBODY'S GOT PROBLEMS,
THIS SONG WILL HELP YOU WORK THEM OUT

"ISSUES"

CATCH THE VIDEO DIRECTED BY CHRIS STOKES
DEBUT ALBUM COMING SOON!

IMPACTING NOW!

Produced by Kenny Bermuda Whitehead for Enfra Fed Productions
Executive Producers: Chris Stokes, Keith "az" Askin, Marques Houston & Henley "Jr." Register
www.n2ulovesyd.com www.impactentertainment.com www.virginrecords.com

©2004 Virgin Records America, Inc.



POWER PLAYS



Songs ranked by number of detections. Playlists are listed in order of TSA weekly cumes, beginning with the highest-cuming station. Cumes are updated twice yearly following the release of the spring and fall Arbitron surveys. The number of stations shown each week varies depending upon space.

WQHT New York
VP/Pgm: Tracy Cioherty
APD/MD: E-Bro
Emmis 212-229-9797

KPWR Los Angeles
Dir/Pgm: Damon Young
APD/MD: E-man
Emmis 818-953-4200

WWPR New York
Dir: Michael Saunders
PD: Maria Melendez
Clear Channel 212-704-1051

KKBT Los Angeles
PD: Robert Scorpio
MD: Tawala Sharp
Radio One 323-634-1800

WBLS New York
PD: Vinny Brown
MD: Deneen Womack
Inner City 212-447-1000

WGCI Chicago
OM: Eroy R.C. Smith
APD/MD: Tiffany Green
Clear Channel 312-540-2000

Table with 2 columns: Rank, Song Title. Includes tracks like 'Terror Squad Lean Back', 'Jadakiss Featuring Anthony H Why?', 'Kanye West Jesus Walks'.

Table with 2 columns: Rank, Song Title. Includes tracks like 'Juvenile Featuring Souja Si Slow Moto', 'Clara Featuring Petey Pablo Goodies', 'Lil' Flip Featuring Lea Sunshine'.

Table with 2 columns: Rank, Song Title. Includes tracks like 'Christina Milian Dip It Low', 'Alicia Keys Featuring Tony! Diary', 'Lil' Flip Featuring Lea Sunshine'.

Table with 2 columns: Rank, Song Title. Includes tracks like 'Terror Squad Lean Back', 'Juvenile Featuring Souja Si Slow Moto', 'Clara Featuring Petey Pablo Goodies'.

Table with 2 columns: Rank, Song Title. Includes tracks like 'Usher Bum', 'Prince Call My Name', 'Teena Marie Featuring Baby Still In Love'.

Table with 2 columns: Rank, Song Title. Includes tracks like 'Terror Squad Lean Back', 'Kindred The Family Soul Stars', 'Lil' Flip Featuring Lea Sunshine'.

AA Houston Featuring Chingy, Na I Like Tha
AA Usher, Wacko & Skip Nolia Clap
AA T.O.K. She's Hot

AA Lil' Flip Featuring Lea Sunshine
AA Usher, Wacko & Skip Nolia Clap
AA T.O.K. She's Hot

AA Houston Featuring Chingy, Na I Like Tha
AA Usher, Wacko & Skip Nolia Clap
AA T.O.K. She's Hot

AA Federation G Dumb
AA F.I.L.T.H.E.E. Immigrants Find Us
AA Shawn Kane Girl, I Wonder

AA Lil' Flip Featuring Lea Sunshine
AA Usher, Wacko & Skip Nolia Clap
AA T.O.K. She's Hot

AA R. Kelly Red Carpet (Pause, Flash)
AA Akon Featuring Styles P. Locked Up

WPGC Washington, DC
VP/Pgm: Jay Stevens
OM: Reggie Rouse
MD: Sarah O'Connor
Infinity 301-918-0955

WUSL Philadelphia
Dir/Pgm: Thea Mitchem
APD/MD: Coka-Lani
Clear Channel 215-483-8900

WVEE Atlanta
PD: Tony Brown
APD/MD: Tosha Love
Infinity 404-898-8900

KBX Houston
OM: Tom Calococco
MD: Carmen Contreras
Radio One 713-623-2108

WKYS Washington, DC
PD: Darryl Huckaby
MD: Bill Iran
Radio One 301-306-1111

WPWX Chicago
PD: Jay Alan
MD: Barbara McDowell
Crawford 773-734-4455

Table with 2 columns: Rank, Song Title. Includes tracks like 'Lil' Cool J HeadSprung', 'Terror Squad Lean Back', 'Jadakiss Featuring Anthony H Why?'.

Table with 2 columns: Rank, Song Title. Includes tracks like 'Terror Squad Lean Back', 'Ness My Hood', 'Alicia Keys Featuring Tony! Diary'.

Table with 2 columns: Rank, Song Title. Includes tracks like 'Terror Squad Lean Back', 'Clara Featuring Petey Pablo Goodies', 'Lil' Flip Featuring Lea Sunshine'.

Table with 2 columns: Rank, Song Title. Includes tracks like 'Clara Featuring Petey Pablo Goodies', 'Jadakiss Featuring Anthony H Why?', 'Juvenile Featuring Souja Si Slow Moto'.

Table with 2 columns: Rank, Song Title. Includes tracks like 'Terror Squad Lean Back', 'Lil' Cool J HeadSprung', 'Jadakiss Featuring Anthony H Why?'.

Table with 2 columns: Rank, Song Title. Includes tracks like 'Jadakiss Featuring Anthony H Why?', 'Terror Squad Lean Back', 'Kindred The Family Soul Stars'.

KMEL San Francisco
OM: Michael Martin
APD: 'Jazzy' Jim Archer
MD: Big Von Johnson
Clear Channel 415-538-1061

WJLB Detroit
Dir. Pgm: K.J. Holiday
APD/MD: Kris Kelly
Clear Channel 313-965-2000

KKDA Dallas
PD: Skip Cheatham
Service 972-263-9911

KBFB Dallas
PD: John Candelaria
MD: Big Bink
Radio One 972-331-5400

WEDR Miami
PD/MD: Cedric Hollywoood
AMD: Shelby Rushin
Cox 305-623-7711

WDTJ Detroit
PD: Charles 'Spudd' Spence
Radio One 313-259-2000

Table with 2 columns: Rank, Song Title. Includes tracks like 'Clara Featuring Petey Pablo Goodies', 'Terror Squad Lean Back', 'Alicia Keys Featuring Tony! Diary'.

Table with 2 columns: Rank, Song Title. Includes tracks like 'Terror Squad Lean Back', 'Ness My Hood', 'Alicia Keys Featuring Tony! Diary'.

Table with 2 columns: Rank, Song Title. Includes tracks like 'Clara Featuring Petey Pablo Goodies', 'Alicia Keys Featuring Tony! Diary', 'Lil' Flip Featuring Lea Sunshine'.

Table with 2 columns: Rank, Song Title. Includes tracks like 'Lil' Flip Featuring Lea Sunshine', 'Terror Squad Lean Back', 'Juvenile Featuring Souja Si Slow Moto'.

Table with 2 columns: Rank, Song Title. Includes tracks like 'Terror Squad Lean Back', 'Kanye West Jesus Walks', 'Lil' Flip Featuring Lea Sunshine'.

Table with 2 columns: Rank, Song Title. Includes tracks like 'Terror Squad Lean Back', 'Lil' Cool J HeadSprung', 'Jadakiss Featuring Anthony H Why?'.

AA Shawn Kane Girl, I Wonder
AA Guenilla Black Featuring Bee Compton

AA BBall & M/G Featuring P. Did You Don't
AA Masse Featuring P. Diddy Breathe, Stretc
AA Marquise Porter -313-

AA Christina Milian Dip It Low
AA Silk The Shocker Featuring We Like Th
AA Slim Thug 3 Kings

AA Alicia Keys Featuring Tony! Diary

AA R. Kelly Red Carpet (Pause, Flash)
AA Akon Featuring Styles P. Locked Up

AA Biggie Phill La La La
AA Masse Featuring P. Diddy Breathe, Stretc
AA Quailo I Ain't A Pimp

R&B/HIP HOP

POWER PLAYLISTS

FOR WEEK ENDING AUGUST 15, 2004



Songs ranked by number of detections. Playlists are listed in order of TSA weekly cume, beginning with the highest-cuming station. Cumes are updated twice yearly following the release of the spring and fall Arbitron surveys. The number of stations shown each week varies depending upon space.

Nielsen Broadcast Data Systems

denotes songs with 6 or more detections at station for first time this week.

WMIB Miami
PD: Dion Summers
MD: Darnella Dunham
Clear Channel 954-862-2000

TW	LW	1	2	3	4	5	6	7	8	9	10	11	12	13	14	15	16	17	18	19	20	21	22	23	24	25	26	27	28	29	30	31	32	33	34	35	36	37	38	39	40
		1	2	3	4	5	6	7	8	9	10	11	12	13	14	15	16	17	18	19	20	21	22	23	24	25	26	27	28	29	30	31	32	33	34	35	36	37	38	39	40
		1	2	3	4	5	6	7	8	9	10	11	12	13	14	15	16	17	18	19	20	21	22	23	24	25	26	27	28	29	30	31	32	33	34	35	36	37	38	39	40

WPHI Philadelphia
PD: Colby Colb
Radio One 215-884-9400

TW	LW	1	2	3	4	5	6	7	8	9	10	11	12	13	14	15	16	17	18	19	20	21	22	23	24	25	26	27	28	29	30	31	32	33	34	35	36	37	38	39	40
		1	2	3	4	5	6	7	8	9	10	11	12	13	14	15	16	17	18	19	20	21	22	23	24	25	26	27	28	29	30	31	32	33	34	35	36	37	38	39	40
		1	2	3	4	5	6	7	8	9	10	11	12	13	14	15	16	17	18	19	20	21	22	23	24	25	26	27	28	29	30	31	32	33	34	35	36	37	38	39	40

WHTA Atlanta
PD: Jerry Smokin' B
APD: Dimitrios Stevens
MD: Ramona DeBreax
Radio One 404-765-9750

TW	LW	1	2	3	4	5	6	7	8	9	10	11	12	13	14	15	16	17	18	19	20	21	22	23	24	25	26	27	28	29	30	31	32	33	34	35	36	37	38	39	40
		1	2	3	4	5	6	7	8	9	10	11	12	13	14	15	16	17	18	19	20	21	22	23	24	25	26	27	28	29	30	31	32	33	34	35	36	37	38	39	40
		1	2	3	4	5	6	7	8	9	10	11	12	13	14	15	16	17	18	19	20	21	22	23	24	25	26	27	28	29	30	31	32	33	34	35	36	37	38	39	40

WERQ Baltimore
PD: Victor Starr
MD: Neke Hovv
Radio One 410-332-8200

TW	LW	1	2	3	4	5	6	7	8	9	10	11	12	13	14	15	16	17	18	19	20	21	22	23	24	25	26	27	28	29	30	31	32	33	34	35	36	37	38	39	40
		1	2	3	4	5	6	7	8	9	10	11	12	13	14	15	16	17	18	19	20	21	22	23	24	25	26	27	28	29	30	31	32	33	34	35	36	37	38	39	40
		1	2	3	4	5	6	7	8	9	10	11	12	13	14	15	16	17	18	19	20	21	22	23	24	25	26	27	28	29	30	31	32	33	34	35	36	37	38	39	40

WJHM Orlando
PD: Stevie DeMann
APD: Keith Memoly
MD: Jay Love
Infinity 407-919-1000

TW	LW	1	2	3	4	5	6	7	8	9	10	11	12	13	14	15	16	17	18	19	20	21	22	23	24	25	26	27	28	29	30	31	32	33	34	35	36	37	38	39	40
		1	2	3	4	5	6	7	8	9	10	11	12	13	14	15	16	17	18	19	20	21	22	23	24	25	26	27	28	29	30	31	32	33	34	35	36	37	38	39	40
		1	2	3	4	5	6	7	8	9	10	11	12	13	14	15	16	17	18	19	20	21	22	23	24	25	26	27	28	29	30	31	32	33	34	35	36	37	38	39	40

WZMX Hartford
PD: DJ Buck
MD: David Simpson
Infinity 860-677-6700

TW	LW	1	2	3	4	5	6	7	8	9	10	11	12	13	14	15	16	17	18	19	20	21	22	23	24	25	26	27	28	29	30	31	32	33	34	35	36	37	38	39	40
		1	2	3	4	5	6	7	8	9	10	11	12	13	14	15	16	17	18	19	20	21	22	23	24	25	26	27	28	29	30	31	32	33	34	35	36	37	38	39	40
		1	2	3	4	5	6	7	8	9	10	11	12	13	14	15	16	17	18	19	20	21	22	23	24	25	26	27	28	29	30	31	32	33	34	35	36	37	38	39	40

KKFR Phoenix
PD: Bruce St. James
MD: Joey Boy
MD: J Philla
Emms 602-274-6200

TW	LW	1	2	3	4	5	6	7	8	9	10	11	12	13	14	15	16	17	18	19	20	21	22	23	24	25	26	27	28	29	30	31	32	33	34	35	36	37	38	39	40
		1	2	3	4	5	6	7	8	9	10	11	12	13	14	15	16	17	18	19	20	21	22	23	24	25	26	27	28	29	30	31	32	33	34	35	36	37	38	39	40
		1	2	3	4	5	6	7	8	9	10	11	12	13	14	15	16	17	18	19	20	21	22	23	24	25	26	27	28	29	30	31	32	33	34	35	36	37	38	39	40

WJHM Greensboro
OM/PD: Brian Douglas
MD: Tap Money
Entercom 336-605-5200

TW	LW	1	2	3	4	5	6	7	8	9	10	11	12	13	14	15	16	17	18	19	20	21	22	23	24	25	26	27	28	29	30	31	32	33	34	35	36	37	38	39	40
		1	2	3	4	5	6	7	8	9	10	11	12	13	14	15	16	17	18	19	20	21	22	23	24	25	26	27	28	29	30	31	32	33	34	35	36	37	38	39	40
		1	2	3	4	5	6	7	8	9	10	11	12	13	14	15	16	17	18	19	20	21	22	23	24	25	26	27	28	29	30	31	32	33	34	35	36	37	38	39	40

WQOE New Orleans
OM: Carla Boatner
PD/MD: Uptown Angel
Clear Channel 504-679-7300

TW	LW	1	2	3	4	5	6	7	8	9	10	11	12	13	14	15	16	17	18	19	20	21	22	23	24	25	26	27	28	29	30	31	32	33	34	35	36	37	38	39	40
		1	2	3	4	5	6	7	8	9	10	11	12	13	14	15	16	17	18	19	20	21	22	23	24	25	26	27	28	29	30	31	32	33	34	35	36	37	38	39	40
		1	2	3	4	5	6	7	8	9	10	11	12	13	14	15	16	17	18	19	20	21	22	23	24	25	26	27	28	29	30	31	32	33	34	35	36	37	38	39	40

WQQW Raleigh
OM: Cy Young
MD: Shawn Alexander
Radio One 919-848-9736

TW	LW	1	2	3	4	5	6	7	8	9	10	11	12	13	14	15	16	17	18	19	20	21	22	23	24	25	26	27	28	29	30	31	32	33	34	35	36	37	38	39	40
		1	2	3	4	5	6	7	8	9	10	11	12	13	14	15	16	17	18	19	20	21	22	23	24	25	26	27	28	29	30	31	32	33	34	35	36	37	38	39	40
		1	2	3	4	5	6	7	8	9	10	11	12	13	14	15	16	17	18	19	20	21	22	23	24	25	26	27	28	29	30	31	32	33	34	35	36	37	38	39	40

WPEG Charlotte
OM: Terry Avery
MD: Deon Cole
Infinity 704-333-0131

TW	LW	1	2	3	4	5	6	7	8	9	10	11	12	13	14	15	16	17	18	19	20	21	22	23	24	25	26	27	28	29	30	31	32	33	34	35	36	37	38	39	40
		1	2	3	4	5	6	7	8	9	10	11	12	13	14	15	16	17	18	19	20	21	22	23	24	25	26	27	28	29	30	31	32	33	34	35	36	37	38	39	40
		1	2	3	4	5	6	7	8	9	10	11	12	13	14	15	16	17	18	19	20	21	22	23	24	25	26	27	28	29	30	31	32	33	34	35	36	37	38	39	40

WENZ Cleveland
PD: Kim Johnson
MD: Eddie Bauer
Radio One 216-579-1111

TW	LW	1	2	3	4	5	6	7	8	9	10	11	12	13	14	15	16	17	18	19	20	21	22	23	24	25	26	27	28	29	30	31	32	33	34	35	36	37	38	39	40
		1	2	3	4	5	6	7	8	9	10	11	12	13	14	15	16	17	18	19	20	21	22	23	24	25	26	27	28	29	30	31	32	33	34	35	36	37	38	39	40
		1	2	3	4	5	6	7	8	9	10	11	12	13	14	15	16	17	18	19	20	21	22	23	24	25	26	27	28	29	30	31	32	33	34	35	36	37	38	39	40

WHRK Memphis
PD: Nate Bell
APD: Eileen Collier
MD: Devin Steel
Clear Channel 901-529-4300

TW	LW	1	2	3	4	5	6	7	8	9	10	11	12	13	14	15	16	17	18	19	20	21	22	23	24	25	26	27	28	29	30	31	32	33	34	35	36	37	38	3
----	----	---	---	---	---	---	---	---	---	---	----	----	----	----	----	----	----	----	----	----	----	----	----	----	----	----	----	----	----	----	----	----	----	----	----	----	----	----	----	---

R&B/HIP-HOP

denotes songs with 6 or more detections at station for first time this week.



POWER RAYZ

KBMB Sacramento PD: J.R. Johnson APD: Toshi Jackson Diamond 916-440-9500

WPHH Hartford PD: Nicole S. Clear Channel 860-723-6041

WCXK Columbus PD: Paul Strong MD: Warren Stevens APD: Theresa Terry Radio One 614-487-1444

Table with 3 columns: Rank, Title, and TW/LW. Lists top 40 R&B/Hip-Hop songs for KBMB Sacramento.

Table with 3 columns: Rank, Title, and TW/LW. Lists top 40 R&B/Hip-Hop songs for WPHH Hartford.

Table with 3 columns: Rank, Title, and TW/LW. Lists top 40 R&B/Hip-Hop songs for WCXK Columbus.

KATZ St. Louis VP Operations/PD: Chuck Atkins APD: Dwight Stone Clear Channel 314-692-5108

WMBX West Palm Beach, Fla. PD: Mark McCray MD: DJ X-Cel Infinity 561-686-9505

WBHI Birmingham PD: Mickey Johnson APD: Mary K. MD: Lil Hormie Cox 205-322-2987

Table with 3 columns: Rank, Title, and TW/LW. Lists top 40 R&B/Hip-Hop songs for KATZ St. Louis.

Table with 3 columns: Rank, Title, and TW/LW. Lists top 40 R&B/Hip-Hop songs for WMBX West Palm Beach.

Table with 3 columns: Rank, Title, and TW/LW. Lists top 40 R&B/Hip-Hop songs for WBHI Birmingham.

WZFX Fayetteville PD: Jeff Anderson APD: Mike Tech MD: Crystal Gaskill Beasley 910-486-4991

WHHH Indianapolis PD: Brian Wallace MD: Wrekki 1 Radio One 317-266-9600

WKV Milwaukee PD: Doc Love MD: Bailey Coleman Clear Channel 414-321-1007

Table with 3 columns: Rank, Title, and TW/LW. Lists top 40 R&B/Hip-Hop songs for WZFX Fayetteville.

Table with 3 columns: Rank, Title, and TW/LW. Lists top 40 R&B/Hip-Hop songs for WHHH Indianapolis.

Table with 3 columns: Rank, Title, and TW/LW. Lists top 40 R&B/Hip-Hop songs for WKV Milwaukee.

Main chart table with columns: THIS WEEK, LAST WEEK, WKS. ON CHART, TITLE/IMPRINT/PROMOTION LABEL, ARTIST, TW, LW, MILLIONS, RANK, DETECTIONS, AUDIENCE. Includes star ratings and 'No. 1' indicators.

Songs ranked by number of detections. Songs showing an increase in detections over the previous week, regardless of chart movement.

GREATEST GAINERS RAP section with large stylized text and lists of songs with their greatest gains in detections.

R&B/HIP-HOP AIRPLAY MONITOR

FOR WEEK ENDING AUGUST 15, 2004

Songs posting gains in detections or with a percentage loss in detections equal to or better than the monitored downtime percentage in the format. Songs listed in order of detections.

*Indicates station experienced between 2x and 5x hours of monitored downtime during the chart week.

TOP 10 BOUND

YOUNG BUCK 2905/208
Let Me In (G-Unit/Interscope)
Total Stations: 93 Chart Move: 13-12
H (16), M (48), L (29) **Airplay Adds: 0**

City	Station	W	Tu	W	Th	F	Sa	Su	ID
New York	BET	11	17	17	17	17	17	17	139
New York	WBLS	11	17	17	17	17	17	17	139
New York	WQHT	11	17	17	17	17	17	17	139
New York	WFRV	11	17	17	17	17	17	17	139
New York	WUPA	11	17	17	17	17	17	17	139
New York	WUAB	11	17	17	17	17	17	17	139
New York	WUAT	11	17	17	17	17	17	17	139
New York	WUAW	11	17	17	17	17	17	17	139
New York	WUAX	11	17	17	17	17	17	17	139
New York	WUAY	11	17	17	17	17	17	17	139

T.I. 2705/128
Let's Get Away (Grand Hustle/A&T)
Total Stations: 87 Chart Move: 15-14
H (19), M (40), L (28) **Airplay Adds: 2**

City	Station	W	Tu	W	Th	F	Sa	Su	ID
New York	BET	17	17	17	17	17	17	17	139
New York	WBLS	17	17	17	17	17	17	17	139
New York	WQHT	17	17	17	17	17	17	17	139
New York	WFRV	17	17	17	17	17	17	17	139
New York	WUPA	17	17	17	17	17	17	17	139
New York	WUAB	17	17	17	17	17	17	17	139
New York	WUAT	17	17	17	17	17	17	17	139
New York	WUAW	17	17	17	17	17	17	17	139
New York	WUAX	17	17	17	17	17	17	17	139
New York	WUAY	17	17	17	17	17	17	17	139

LIL SCRAPPY 2531/167
No Problem (BME/Reprise/Warner Bros.)
Total Stations: 92 Chart Move: 16-15
H (17), M (32), L (43) **Airplay Adds: 2**

City	Station	W	Tu	W	Th	F	Sa	Su	ID
New York	BET	19	10	10	10	10	10	10	211
New York	WBLS	19	10	10	10	10	10	10	211
New York	WQHT	19	10	10	10	10	10	10	211
New York	WFRV	19	10	10	10	10	10	10	211
New York	WUPA	19	10	10	10	10	10	10	211
New York	WUAB	19	10	10	10	10	10	10	211
New York	WUAT	19	10	10	10	10	10	10	211
New York	WUAW	19	10	10	10	10	10	10	211
New York	WUAX	19	10	10	10	10	10	10	211
New York	WUAY	19	10	10	10	10	10	10	211

AKON FEATURING STYLES P. 2331/293
Locked Up (SRC/Universal/UMRG)
Total Stations: 90 Chart Move: 19-16
H (13), M (32), L (45) **Airplay Adds: 9**

City	Station	W	Tu	W	Th	F	Sa	Su	ID
New York	BET	19	10	10	10	10	10	10	211
New York	WBLS	19	10	10	10	10	10	10	211
New York	WQHT	19	10	10	10	10	10	10	211
New York	WFRV	19	10	10	10	10	10	10	211
New York	WUPA	19	10	10	10	10	10	10	211
New York	WUAB	19	10	10	10	10	10	10	211
New York	WUAT	19	10	10	10	10	10	10	211
New York	WUAW	19	10	10	10	10	10	10	211
New York	WUAX	19	10	10	10	10	10	10	211
New York	WUAY	19	10	10	10	10	10	10	211

TOP 10 BOUND

YOUNG BUCK 2905/208
Let Me In (G-Unit/Interscope)
Total Stations: 93 Chart Move: 13-12
H (16), M (48), L (29) **Airplay Adds: 0**

AIRPOWER

NO SONGS QUALIFIED FOR AIRPOWER THIS WEEK

AIRPOWER BOUND

CHRISTINA MILIAN 1702/248
Dip It Low (Island/IDJMG)
Total Stations: 69 Chart Move: 22-21
H (8), M (26), L (35) **Airplay Adds: 5**

City	Station	W	Tu	W	Th	F	Sa	Su	ID
New York	BET	10	11	11	11	11	11	11	131
New York	WBLS	10	11	11	11	11	11	11	131
New York	WQHT	10	11	11	11	11	11	11	131
New York	WFRV	10	11	11	11	11	11	11	131
New York	WUPA	10	11	11	11	11	11	11	131
New York	WUAB	10	11	11	11	11	11	11	131
New York	WUAT	10	11	11	11	11	11	11	131
New York	WUAW	10	11	11	11	11	11	11	131
New York	WUAX	10	11	11	11	11	11	11	131
New York	WUAY	10	11	11	11	11	11	11	131

ANTHONY HAMILTON 1370/228
Charlene (So So Def/Zomba) ☆
Total Stations: 63 Chart Move: 29-22
H (7), M (12), L (44) **Airplay Adds: 3**

City	Station	W	Tu	W	Th	F	Sa	Su	ID
New York	BET	11	12	12	12	12	12	12	136
New York	WBLS	11	12	12	12	12	12	12	136
New York	WQHT	11	12	12	12	12	12	12	136
New York	WFRV	11	12	12	12	12	12	12	136
New York	WUPA	11	12	12	12	12	12	12	136
New York	WUAB	11	12	12	12	12	12	12	136
New York	WUAT	11	12	12	12	12	12	12	136
New York	WUAW	11	12	12	12	12	12	12	136
New York	WUAX	11	12	12	12	12	12	12	136
New York	WUAY	11	12	12	12	12	12	12	136

JUVENILE, WACKO & SKIP 1361/174
Nolia Clap (UTP/A&T)
Total Stations: 76 Chart Move: 28-23
H (7), M (14), L (55) **Airplay Adds: 9**

City	Station	W	Tu	W	Th	F	Sa	Su	ID
New York	BET	8	4	5	4	2	1	1	1
New York	WBLS	8	4	5	4	2	1	1	1
New York	WQHT	8	4	5	4	2	1	1	1
New York	WFRV	8	4	5	4	2	1	1	1
New York	WUPA	8	4	5	4	2	1	1	1
New York	WUAB	8	4	5	4	2	1	1	1
New York	WUAT	8	4	5	4	2	1	1	1
New York	WUAW	8	4	5	4	2	1	1	1
New York	WUAX	8	4	5	4	2	1	1	1
New York	WUAY	8	4	5	4	2	1	1	1

MASE FEATURING P. DIDDY 1298/614
Breathe, Stretch, Shake (Bad Boy/Fo' Reel/UMRG) ☆
Total Stations: 85 Chart Move: Debut 24
H (2), M (14), L (69) **Airplay Adds: 25**

City	Station	W	Tu	W	Th	F	Sa	Su	ID
New York	BET	15	10	10	10	10	10	10	115
New York	WBLS	15	10	10	10	10	10	10	115
New York	WQHT	15	10	10	10	10	10	10	115
New York	WFRV	15	10	10	10	10	10	10	115
New York	WUPA	15	10	10	10	10	10	10	115
New York	WUAB	15	10	10	10	10	10	10	115
New York	WUAT	15	10	10	10	10	10	10	115
New York	WUAW	15	10	10	10	10	10	10	115
New York	WUAX	15	10	10	10	10	10	10	115
New York	WUAY	15	10	10	10	10	10	10	115

KEVIN LITTLE FEAT. SPRAGGA BENZ 1183/3
Turn Me On (Atlantic)
Total Stations: 63 Chart Move: 27-26
H (5), M (14), L (44) **Airplay Adds: 0**

City	Station	W	Tu	W	Th	F	Sa	Su	ID
New York	BET	29	18	16	16	16	16	16	150
New York	WBLS	29	18	16	16	16	16	16	150
New York	WQHT	29	18	16	16	16	16	16	150
New York	WFRV	29	18	16	16	16	16	16	150
New York	WUPA	29	18	16	16	16	16	16	150
New York	WUAB	29	18	16	16	16	16	16	150
New York	WUAT	29	18	16	16	16	16	16	150
New York	WUAW	29	18	16	16	16	16	16	150
New York	WUAX	29	18	16	16	16	16	16	150
New York	WUAY	29	18	16	16	16	16	16	150

CRIME MOB FEAT. LIL SCRAPPY 1132/56
Knock If You Buck (BME/Reprise/Warner Bros.)
Total Stations: 64 Chart Move: 31-28
H (4), M (15), L (45) **Airplay Adds: 1**

City	Station	W	Tu	W	Th	F	Sa	Su	ID
New York	BET	4	6	4	16	16	16	16	16
New York	WBLS	4	6	4	16	16	16	16	16
New York	WQHT	4	6	4	16	16	16	16	16
New York	WFRV	4	6	4	16	16	16	16	16
New York	WUPA	4	6	4	16	16	16	16	16
New York	WUAB	4	6	4	16	16	16	16	16
New York	WUAT	4	6	4	16	16	16	16	16
New York	WUAW	4	6	4	16	16	16	16	16
New York	WUAX	4	6	4	16	16	16	16	16
New York	WUAY	4	6	4	16	16	16	16	16

SHAWNNA FEATURING LUDACRIS 1114/87
*Shake That Sh** (Disturbing The Peace/Def Jam South/IDJMG)* ☆
Total Stations: 78 Chart Move: 32-30
H (2), M (11), L (65) **Airplay Adds: 4**

City	Station	W	Tu	W	Th	F	Sa	Su	ID
New York	BET	4	3	2	13	13	13	13	13
New York	WBLS	4	3	2	13	13	13	13	13
New York	WQHT	4	3	2	13	13	13	13	13
New York	WFRV	4	3	2	13	13	13	13	13
New York	WUPA	4	3	2	13	13	13	13	13
New York	WUAB	4	3	2	13	13	13	13	13
New York	WUAT	4	3	2	13	13	13	13	13
New York	WUAW	4	3	2	13	13	13	13	13
New York	WUAX	4	3	2	13	13	13	13	13
New York	WUAY	4	3	2	13	13	13	13	13

GUERRILLA BLACK FEAT. BEENIE MAN 1083/80
Compton (Virgin)
Total Stations: 72 Chart Move: 34-31
H (1), M (12), L (59) **Airplay Adds: 7**

City	Station	W	Tu	W	Th	F	Sa	Su	ID
New York	BET	2	1	1	2	2	2	2	2
New York	WBLS	2	1	1	2	2	2	2	2
New York	WQHT	2	1	1	2	2	2	2	2
New York	WFRV	2	1	1	2	2	2	2	2
New York	WUPA	2	1	1	2	2	2	2	2
New York	WUAB	2	1	1	2	2	2	2	2
New York	WUAT	2	1	1	2	2	2	2	2
New York	WUAW	2	1	1	2	2	2	2	2
New York	WUAX	2	1	1	2	2	2	2	2
New York	WUAY	2	1	1	2	2	2	2	2

<

THIS WEEK	LAST WEEK	WKS. ON CHART	TITLE/IMPRINT/PROMOTION LABEL	ARTIST	DETECTIONS		AUDIENCE	
					TW	LW	MILLIONS	RANK
			★ ★ ★ NO. 1 ★ ★ ★					
1	1	8	YOU'RE MY EVERYTHING	ANITA BAKER	1293	1287	14.083	1
2	2	15	CALL MY NAME	PRINCE	1213	1173	11.427	4
			★ GREATEST GAINER ★					
3	4	12	DIARY	ALICIA KEYS FEATURING TONY! TONI! TONE!	1105	1000	12.165	3
4	3	41	THINK ABOUT YOU	LUTHER VANDROSS	1069	1027	13.450	2
5	5	28	STILL IN LOVE	TEENA MARIE	915	953	10.219	6
6	6	26	IF I AIN'T GOT YOU	ALICIA KEYS	859	872	10.717	5
7	9	10	GOLDEN	JILL SCOTT	764	680	6.933	10
8	7	23	HAPPY PEOPLE	R. KELLY	721	737	7.719	8
9	8	23	NEW DAY	PATTI LABELLE	694	697	8.737	7
10	10	8	WHAT WE DO HERE	BRIAN MCKNIGHT	666	635	5.655	12
11	12	83	LOVE CALLS	KEM	633	616	7.118	9
12	11	19	BURN	USHER	608	633	6.557	11
13	13	7	WHAT YOU WON'T DO FOR LOVE	BOYZ II MEN	510	474	4.099	14
14	14	12	U SAVED ME	R. KELLY	473	460	4.642	13
15	16	24	DON'T TAKE YOUR LOVE AWAY	AVANT	430	386	3.441	15
16	15	9	BETTER WITH TIME	BONEY JAMES FEATURING BILAL	387	410	3.224	17
17	20	20	U SHOULD'VE KNOWN BETTER	MONICA	381	335	2.530	19
18	18	9	R&B JUNKIE	JANET JACKSON	338	362	1.714	25
			★ ★ AIRPOWER ★ ★					
19	23	5	RAINDROPS WILL FALL	TAMYRA GRAY	324	273	2.144	20
20	17	17	FREE	LASHELL GRIFFIN	318	366	1.616	27
21	25	9	DOWN HERE IN HELL (WITH YOU)	VAN HUNT	275	222	1.684	26
22	21	13	PRICELESS	JOE	268	300	1.442	28
23	24	12	RHYTHMS OF YOU AND ME	WILL DOWNING	251	240	2.084	21
24	22	7	I BELIEVE	FANTASIA	229	283	1.265	31
25	26	8	CONFESSIONS PART II	USHER	209	221	3.330	16
26	27	4	GOTTA GO SOLO	PATTI LABELLE & RON ISLEY	189	190	3.166	18
27	29	3	FOR THE LOVE OF YOU	REGINA BELLE	172	174	1.069	32
28	28	17	I DON'T WANNA KNOW	MARIO WINANS FEATURING ENYA & P. DIDDY	160	175	2.032	22
29	34	2	U-HAUL	ANGIE STONE	156	131	0.730	-
30	30	4	STILL	TAMIA	138	143	0.668	-
31	31	8	FOR REAL	AMEL LARRIEUX	134	140	1.790	23
			★ MOST AIRPLAY ADDS ★					
32	NEW		REMEDY	TARRALYN RAMSEY	124	60	0.860	37
33	36	2	TRUE TO MYSELF	INCOGNITO	119	129	0.463	-
34	32	20	WHAT IF	RUBEN STUDDARD	116	138	0.500	-
35	35	22	QUESTIONS	TAMIA	111	131	0.787	40
36	38	6	IT AIN'T EASY (ON YOUR OWN)	RICKY FANTE	109	120	0.938	35
37	40	9	PRAY	JEFF MAJORS	109	119	1.313	30
38	39	13	SOMETHIN' SPECIAL	THE TEMPTATIONS	100	119	0.795	38
39	37	2	MY PLACE	NELLY FEATURING JAHEIM	96	121	0.646	-
40	NEW		FOREVER, FOR ALWAYS, FOR LOVE	LALAH HATHAWAY	91	45	1.039	33

Songs ranked by number of detections. Songs showing an increase in detections over the previous week, regardless of chart movement. A song will also receive a bullet if its percentage loss in detections does not exceed the percentage of monitored station downtime for the format. A song that has been on the chart for more than 20 weeks will generally not receive a bullet, even if it registers an increase in detections. Airpower awarded to songs appearing in the top 20 on both the Airplay and Audience charts for the first time with increases in both detections and audience. Greatest Gainer awarded to the song with the largest increase in detections. Most Airplay Adds awarded to the song registering six or more detections at the most stations for the first time this week. A song with a gain in detections over the previous week is placed first if tied with a song with a decline over the same period. When tied songs are each gaining detections or each losing detections, the song being played on more stations is placed first. Songs below the top 20 become recurrents and are removed from the chart after 26 weeks. Nielsen BDS certification for airplay of 100,000 detections on all monitored stations, including satellite and national networks, across the U.S. and Canada. Numerical following symbol indicates multiple level of 100,000 detections.

most airplay adds ADULT R&B

NEW STATIONS

TARRALYN RAMSEY <i>Remedy (Casablanca/Universal/UMRG)</i>	5
KQXL, WIMX, WKXI, WMGL, WPHR Total Stations With Six Or More Detections: 10 TOTAL DETECTIONS BY DAYPART: 6-10 2%, 10-3 13%, 3-7 8%, 7-12 33%, 12-6A 44%	
MONICA <i>U Should've Known Better (J/RMG)</i>	3
WHQT, WHUR, WLVI Total Stations With Six Or More Detections: 23 TOTAL DETECTIONS BY DAYPART: 6-10 16%, 10-3 20%, 3-7 18%, 7-12 22%, 12-6A 24%	
R. KELLY <i>U Saved Me (Jive/Zomba)</i>	3
KMJQ, KQXL, WKVL Total Stations With Six Or More Detections: 30 TOTAL DETECTIONS BY DAYPART: 6-10 12%, 10-3 19%, 3-7 18%, 7-12 21%, 12-6A 31%	
TAMYRA GRAY <i>Raindrops Will Fall (19)</i>	3
KQXL, WCFB, WJXN Total Stations With Six Or More Detections: 24 TOTAL DETECTIONS BY DAYPART: 6-10 4%, 10-3 15%, 3-7 15%, 7-12 26%, 12-6A 39%	
WILL DOWNING <i>Rhythms Of You And Me (GRP/Verve)</i>	3
KQXL, WAKB, WQQK Total Stations With Six Or More Detections: 20 TOTAL DETECTIONS BY DAYPART: 6-10 15%, 10-3 18%, 3-7 16%, 7-12 17%, 12-6A 35%	

GREATEST GAINERS ADULT R&B

INCREASE IN DETECTIONS

ALICIA KEYS FEATURING TONY! TONI! TONE! • <i>Diary (J/RMG)</i>	+105
WLVI +17, WAGH +9, WBAV +9, KBLX +9, KJMS +8, WMGL +8, WRKS +8, WQMG +7, WTLC +6, WIMX +5	
JILL SCOTT • <i>Golden (Hidden Beach/Epic/SUM)</i>	+84
WGPR +20, WBAV +8, WMGL +7, WHUR +6, WFXC +6, WCFB +6, KMJK +5, KJLH +4, WDZZ +4, WVBE +4	
TARRALYN RAMSEY • <i>Remedy (Casablanca/Universal/UMRG)</i>	+64
WPHR +18, WDAS +9, WMGL +7, KOKY +5, WKXI +5, KQXL +5, WGPR +4, WXST +3, WIMX +3, WKUS +2	
VAN HUNT • <i>Down Here In Hell (With You) (Capitol)</i>	+53
KJLH +10, WMGL +7, WDLT +7, WAGH +6, WPHR +5, WBHK +5, WDZZ +4, WMMJ +4, KJMS +4, WWDM +3	
TAMYRA GRAY • <i>Raindrops Will Fall (19)</i>	+51
WIMX +8, WCFB +8, WMMJ +7, KQXL +7, WKJS +6, WJXN +6, KOKY +5, WHQT +3, WJMR +2, KMJM +2	

Monitor RECURRENTS ADULT R&B

RANK	TITLE	ARTIST (IMPRINT/PROMOTION LABEL)	DETECTIONS	
			TW	LW
1	I NEED YOU NOW	SMOKIE NORFUL (EMI GOSPEL)	378	332
2	THE WAY YOU MOVE	OUTKAST FEAT. SLEEPY BROWN (LAFACE/ZOMBA)	319	291
3	WHOKNOWS	MUSIQ (DEF SOUL/IDJMG)	313	295
4	ME MYSELF AND I	BEYONCE (COLUMBIA/SUM)	298	241
5	THE CLOSER I GET TO YOU	LUTHER VANDROSS DUET WITH BEYONCE KNOWLES (J/RMG)	290	353
6	DANCE WITH MY FATHER	LUTHER VANDROSS (J/RMG)	261	231
7	YOU DON'T KNOW MY NAME	ALICIA KEYS (J/RMG)	236	221
8	I WISH I WASN'T	HEATHER HEADLEY (RCA/RMG)	236	234
9	CHARLENE	ANTHONY HAMILTON (SO SO DEF/ZOMBA)	234	238

RANK	TITLE	ARTIST (IMPRINT/PROMOTION LABEL)	DETECTIONS	
			TW	LW
10	SUPER FREAK	RICK JAMES (GORDY/MOTOWN/UMRG)	232	155
11	SORRY 2004	RUBEN STUDDARD (J/RMG)	231	214
12	PUT THAT WOMAN FIRST	JAHHEIM (DIVINE MILL/WARNER BROS.)	198	197
13	SEXUAL HEALING	MARVIN GAYE (COLUMBIA/SUM)	194	169
14	STEP IN THE NAME OF LOVE	R. KELLY (JIVE/ZOMBA)	194	192
15	FAR AWAY	KINDRED THE FAMILY SOUL (HIDDEN BEACH/EPIC/SUM)	184	257
16	FIRE AND DESIRE	RICK JAMES (GORDY/MOTOWN/UMRG)	169	237
17	READ YOUR MIND	AVANT (MAGIC JOHNSON/GEFFEN/INTERSCOPE)	165	132
18	OUTSTANDING	GAP BAND (TOTAL EXPERIENCE/EPIC/SUM)	153	148
19	TAKE YOU OUT	LUTHER VANDROSS (J/RMG)	157	146
20	THE BATTLE IS THE LORD'S	YOLANDA ADAMS (VERITY/ZOMBA)	157	149

Recurrents are titles that have appeared on the Adult R&B Airplay chart for 26 weeks and have dropped below the top 20.

Monitor ADULT R&B PANEL

48 STATIONS

Augusta, Ga.	WAKB	Detroit	WGPR	Little Rock, Ark.	KOKY	Orlando	WCFB
Baltimore	WWIN		WMXD	Los Angeles	KHHT	Philadelphia	WDAS
Baton Rouge, La.	KQXL	Flint, Mich.	WDZZ		KJLH	Raleigh, N.C.	WFXC
Birmingham, Ala.	WBHK	Fort Pierce, Fla.	WFLM	Memphis	KJMS	Richmond, Va.	WKJS
Charleston, S.C.	WMGL	Greensboro, N.C.	WQMG	Miami	WHQT	Roanoke, Va.	WVBE
	WXST	Houston	KMJQ	Milwaukee	WJMR	St. Louis	KMJM
Charlotte, N.C.	WBAV		KRWP	Mobile, Ala.	WDLT	San Francisco	KBLX
Chicago	WVAZ	Indianapolis	WTLC	Nashville	WQQK	Savannah, Ga.	WLVI
Cleveland	WZAK	Jackson, Miss.	WJXN	New Orleans	WYLD	Syracuse, N.Y.	WPHR
Columbia, S.C.	WWDM		WKXI	New York	WRKS	Toledo, Ohio	WIMX
Columbus, Ga.	WAGH	Jacksonville, Fla.	WSOL	Norfolk	WKUS	Washington, D.C.	WHUR
Dayton, Ohio	WRNB	Kansas City	KMJK		WKVL		WMMJ



POWER PLAYISTS

WRKS New York
OM: John Mullen
PD: Toya Beasley
MD: Julie Gustines
Emmis 212-242-9870
1 Luther Vandross Think About You 30 21

KHHT Los Angeles
PD: Mike Marino
APD: Ron Shapiro
Clear Channel 818-559-2252
1 Usher Confessions Part II 30 28

WVAZ Chicago
OM: Elroy Smith
APD/MD: Armando Rivera
Clear Channel 312-360-9000
1 Kindred The Family Soul Stars 54 52

WDAS Philadelphia
VP/GM/PD: Joe Tamburro
Dir/Pgm: Thea Mitchell
APD/MD: Jo Ann Gamble
Clear Channel 610-617-8500
1 Musiq WhoKnows 32 32

WHUR Washington, DC
PD/MD: David A. Dickinson
Howard Univ. 202-806-3500
1 Alicia Keys Featuring Tony! Diary 29 28

WMMJ Washington, DC
PD: Kathy Brown
MD: Mike Chase
Radio One 301-306-1111
1 Teena Marie Still In Love 28 26

KMJQ Houston
OM: Tom Calocousti
PD: Sam Choice
Radio One 713-623-2108
1 Prince Call My Name 24 25

WHQT Miami
PD: Derrick Brown
APD/MD: Karen Vaughn
Cox 954-584-7117
1 Alicia Keys Featuring Tony! Diary 38 33

WMXD Detroit
PD: Jamillah Muhammad
Clear Channel 313-965-2000
1 Prince Call My Name 66 67

KJLH Los Angeles
PD/MD: Aundrea Russell
TAXI 310-330-2200
1 Jill Scott Golden 38 34

KBLX San Francisco
PD: Kevin Brown
Inner City 415-284-1029
1 Alicia Keys Featuring Tony! Diary 24 15

WZAK Cleveland
OM: Kim Johnson
MD: Bobby Rush
Radio One 216-579-1111
1 Alicia Keys I Ain't Got You 33 30

WFXC Raleigh
OM: Cy Young
APD/MD: Jodi Berry
Radio One 919-848-9736
1 Alicia Keys I Ain't Got You 28 24

WYLD New Orleans
OM: Carla Boatner
PD/MD: AJ Appleberry
Clear Channel 504-827-6000
1 Alicia Keys Featuring Tony! Diary 39 35

WQMG Greensboro
PD: Alvin Stone
Entercom 336-605-5200
1 Luther Vandross Think About You 26 19

KRWP Houston
PD/MD: Maurice Devo
Cumulus 713-300-3500
1 Alicia Keys Featuring Tony! Diary 26 26

WWIN Baltimore
PD: Tim Watts
MD: Keith Fisher
Radio One 410-332-8200
1 Usher Burn 30 25

WBAV Charlotte
PD: Terry Avery
Infinity 704-333-0131
1 Alicia Keys Featuring Tony! Diary 31 27



IMPACT!

TOP 10 BOUND

BOYZ II MEN 510/36

Table with columns: Station, Song, and Det/Gain. Includes stations like BET, MTV, WKRS, etc.

R. KELLY 473/13

Table with columns: Station, Song, and Det/Gain. Includes stations like BET, MTV, WKRS, etc.

MONICA 381/46

Table with columns: Station, Song, and Det/Gain. Includes stations like BET, MTV, WKRS, etc.

AIRPOWER

TAMYRA GRAY 324/51

AIRPLAY LEADER

WXST - Charleston, SC

BAR-KAYS 33/3

SMOKIE NORFUL 32/4

WAXST - Charleston, SC

BAR-KAYS 33/3

SMOKIE NORFUL 32/4

WAXST - Charleston, SC

BAR-KAYS 33/3

SMOKIE NORFUL 32/4

WAXST - Charleston, SC

WILL DOWNING 251/11

ANGIE STONE 156/25

TARRALYN RAMSEY 124/64

LALAH HATHAWAY 91/46

URBAN MYSTIC 50/0

QUE & MALAIKA 37/6

BRANDY FEATURING KANYE WEST 37/6

JAMES LEE 36/12

ST. GEORGE 35/10

KIERRA "KIKI" SHEARD 33/4

MIKE PHILLIPS & JEFF LORBER 33/19

BAR-KAYS 33/3

SMOKIE NORFUL 32/4

BAR-KAYS 33/3

SMOKIE NORFUL 32/4

BAR-KAYS 33/3

SMOKIE NORFUL 32/4

BAR-KAYS 33/3

SMOKIE NORFUL 32/4

BAR-KAYS 33/3

SMOKIE NORFUL 32/4

BAR-KAYS 33/3

SMOKIE NORFUL 32/4

BAR-KAYS 33/3

SMOKIE NORFUL 32/4

BAR-KAYS 33/3

SMOKIE NORFUL 32/4

BAR-KAYS 33/3

SMOKIE NORFUL 32/4



Debate Over Paid Spins Rages On

In recent weeks the issue of paid spin programs at radio stations and groups has become a hot-button topic on Music Row and in the country radio community.

While it was hardly the first record label to employ these legal programs, MCA Nashville's strategic use of paid spins for Reba McEntire's "Somebody" attracted the industry's attention and ignited a debate over programming ethics last month.

As that debate continues, *Airplay Monitor* polled programmers and group executives representing major chains and independent operators and found that most—including some who work for companies that offer paid spin programs—have problems with the practice.

Among their primary concerns, programmers say it is bad programming to play songs based on money rather than merit. They also fear trade magazine charts, including those of *Monitor*, can be manipulated by labels utilizing paid spins. *Monitor* is currently assessing chart alternatives.

But paid spin programs also have their supporters at radio.

"I approve [of] it," Journal Broadcast Group director of country programming Moon Mullins says. While some say paid spins are bad programming, others, including Mullins, say they hardly matter because they are largely utilized in overnights.

"I am sure all 200 of the overnight listeners would tolerate it," Mullins quips, "particularly if it were an already established top 10 tune."

While Mullins says Journal does not have a paid spins program in place, he says he would endorse the idea.

PD Eddie Haskell of Citadel's KRST Albuquerque, N.M., says of paid spins, "I see nothing wrong with it as long as it's all done legally and

fully disclosed . . . It's an opportunity to add revenue to a daypart that typically doesn't bring in much money.

"TV stations used to rerun Letterman at 3 a.m. Now they run infomercials because they don't make money rerunning Letterman."

Haskell says such programs are "a win for the label [in] extra spins and a win for the station [in] additional revenue."



HASKELL

IS IT ARTIFICIAL CHART INSEMINATION?

Still, the majority of country programmers *Monitor* polled have concerns about paid spins.

Emmis' KZLA Los Angeles OM R.J. Curtis calls the practice "fundamentally wrong" and likens it to "artificial insemination" of the charts.

"I'm not crazy about these kinds of spins, because they're not real," Curtis says. "If they're legal, there's not much anybody can do about them. The labels are utilizing a technicality to maximize the record."

Adam Jeffries, MD of the Buck Owens-owned KUZZ Bakersfield, Calif., agrees. "It may be legal, but it sure smacks of payola," he says. "Labels pay the stations to play it, but because they are buying advertising, then is it OK? It's basically just a loophole that needs to be closed.

"Paid spins of any kind are bad programming," Jeffries adds. "Whether it's a PD with his hand out, or a radio group getting paid to run a song once an hour on the overnight. Anytime you compromise the overall sound of your station, it's a bad thing."

Margot St. John, MD of Hall Radio's WOKO Burlington, Vt., calls paid spins "wrong, wrong, wrong. It's not a matter of legality, it's a matter of quality . . . Taking money for a song that will not be a hit is a short-term solution."

John Paul, PD of Infinity's WYRK Buffalo, N.Y., says paid spins are "misleading to listeners, radio stations and the acts. I want to look at spins and know that's a real number, not inflated because of money."

Clear Channel's KAJA San Antonio PD Clayton Allen likens what he calls the "falsely inflated" end results of paid spins to the stocks of Enron and WorldCom. "The point of this is obviously to erroneously inflate chart position," he says. "More than likely, sales will not follow, and the money [will not have been] well spent."

"We spend tens of thousands of dollars to find out what our listeners want to hear," Clear Channel's WMZQ Washington, D.C., PD George King says. "It's bad programming to let dollars dictate how many times you play a song."

Steve Kelly, director of programming and operations for Clear Channel's Jackson, Miss., cluster, says, "Radio will be hurting itself for short-term financial gain at the risk of creating tune-out with potentially bad songs."

Jaye Albright, a consulting partner with Albright & O'Malley Country Consulting, compares paid spins to "running too many commercials to hit revenue goals. It is short-term thinking to play any song more than local research dictates just for money."

St. John agrees. "Satellite radio, Internet radio, and iPods—to name a few—are too great a threat to radio for us to squander listener loyalty by jettisoning our programming standards for short-term gains."

Albright says the overnight audience is being "abused" by having to listen to paid spins.

More Opinions On Spin Programs

Here's what some other executives and programmers have to say on the topic of paid spin programs.

• **John Dickey, executive VP, Cumulus Broadcasting:** "If a label is interested in sponsoring spins on a radio station on a product that we're going to play . . . we would have to handle that on a case-by-case basis. If it's designed to move something artificially up the charts that our listeners are not interested in, we're going to turn that down."

"Some [radio] groups might be enticed. We certainly are not. It's not something that I think makes sense for our company [because we have so few monitored country stations]. The economics of this are so small in the scope of things . . . There's not really a lot of money in it."

"Every responsible head of programming for companies of our size today has to make a decision about whether they want to sacrifice a little bit of their integrity for a few programming dollars."

• **Frank Bell, VP of programming, Keymarket Communications:** "The issue of paid spins is a critical issue affecting the credibility of all record charts. There are thousands of businesses—including radio stations, dance clubs, music services and syndicators—who rely on format charts to determine whether a song is popular. When those charts are manipulated . . . bad decisions get made, and businesses get hurt."

"Our stations have not participated in any paid spins programs, and we are no more interested in doing that than we are airing three-minute infomercials about golf or fishing. As a programmer or GM, you can rationalize it any way you want, but the reality is you're turning your product over to your sales department. Would Miller Lite change its ingredients because the brand manager got a free trip to Vegas?"

"I've always enjoyed competing against programmers who sell their spins for cash, credit cards or any number of other gifts and services. Ultimately, they are done in by their personal or corporate greed when listeners eventually figure out which stations

do a better job serving their interests."



WILLIAMS

• **Paul Williams, PD, Susquehanna's KPLX (the Wolf) Dallas:** "I don't think [paid spins are] anything we would ever consider. We spin songs based on research, sales, requests and our music director Cody [Alan's] amazing talent for finding the right songs for Wolf."

• **Chris Huff, APD/MD, ABC Radio's KSCS Dallas:** "Television discovered the advantages of paid programming many years ago. Instead of signing off or running C-roll movies all night, [TV stations sold] 30-minute blocks to the latest kitchen gadget or miracle cleaning solution company. Who cares? It's two in the morning, and the station is able to make money in a daypart where it otherwise wouldn't."

"Is that where music radio is headed? Thirty minutes of music 'sponsored' by XYZ Records? Just how long will it be until we see stations whose entire midnight to 5 a.m. lineup is 'sponsored' programming? And again, who cares? It's not a rated daypart."

"However, it is rated in the sense that it affects the 'rating system' of the music we play. The chart system that is designed to be an unbiased barometer of the relative national popularity of songs will grow more susceptible to the whims and variances of such sponsored programming. While the more astute programmers will always find ways to dig below the surface to see a song's true story, the record books are still going to get skewed. If overnight programming has become a write-off for programmers, then it should be written off the charts as well."

• **Dale Carter, PD, Infinity's KFKF Kansas City:** "The whole paid spins thing is a bunch of crap. It distorts reality and is a slippery slope to mediocre records becoming No. 1s if the label has deep enough pockets. I won't participate in that."

Double Trouble

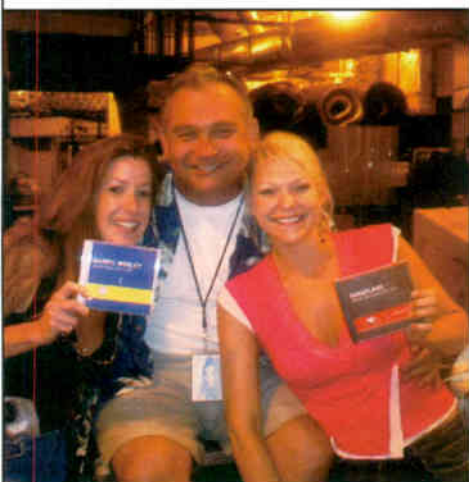

WQYK/WYUU Tampa, Fla., OM Mike Culotta gets double-teamed by record reps at last month's Shania Twain/Emerson Drive show in Tampa. He is pictured being worked on a Darryl Worley record by DreamWorks' Katharine Hodges, left, and on a Sugarland record by Mercury's Haley McLemore. (Photo: Universal Music Group Nashville)

ON THE HROW

Moraine Expands With New Label

Nashville-based publishing and production company Moraine Music Group is expanding its artist development division to include a new country label, Moraine Records.

Moraine was founded by Grammy Award-winning producer/songwriter Brent Maher. He has produced records for the Judds, Kenny Rogers, Jo Dee Messina, Shelby Lynne and others. Veteran record promoter Stan Byrd is the company's VP of promotion. He previously worked for Warner Bros. and Asylum Records. The label's first two signings are writer/artists Jenai and Sean Locke. Label executives plan to

forge individual distribution deals for each artist. Locke's first single, "Don't Look Away," has already been sent to secondary-market radio stations.

The company's boutique publishing division is also home to writer/artists Kevin Welch, Kieran Kane, Billy Montana, Mark Selby and Keni Thomas.

In other news, director of sales and marketing Barry Yarbrough and office manager Anne Sarosdy have been let go at Koch Records Nashville. Yarbrough's duties are now handled out of the company's New York office.

"Enough of this sort of thing and radio's overnight audience will decline," she says.

"Why should people listening overnight be subjected to inferior programming?" St. John asks.

Paul agrees. "It doesn't matter if it's overnights or morning drive," he says. "I want my radio station to be the best it can be and as consistent as it can [be] 24 hours a day."

While there is no evidence that the practice is

escalating, many programmers believe it is a possibility. "If one label can participate in a program that adds spins, it would seem that others would want to participate in order to remain competitive," Haskell says.

"I don't blame the labels—they are doing what they think is right for their artists," King says. "We in radio have to do what's right for the station and its listeners, and that's up to each individual PD."

Compiled from a national sample of data supplied by Nielsen Broadcast Data Systems to Airplay Monitor. 122 country stations are electronically monitored 24 hours a day, 7 days a week. © 2004 VNU Business Media, Inc. All rights reserved.
 * Indicates the period Nielsen's uses in research data provided by Promosquad.

THIS WEEK	LAST WEEK	WKS. ON CHART	TITLE/IMPRINT/PROMOTION LABEL	ARTIST	DETECTIONS		AUDIENCE	
					TW	LW	MILLIONS	RANK
1	1	13	★★★ No. 1 ★★★ LIVE LIKE YOU WERE DYING <small>CURB</small> ☆ 6 weeks at No. 1	TIM MCGRAW	5150	5502	39.365	1
2	2	18	I GO BACK <small>BNA</small> ☆	KENNY CHESNEY	4976	5016	37.887	2
3	3	21	WHISKEY LULLABY <small>ARISTA NASHVILLE</small> ☆	BRAD PAISLEY FEATURING ALISON KRAUSS	4307	4305	29.644	4
4	5	9	DAYS GO BY <small>CAPITOL</small> ☆	KEITH URBAN	4202	3842	30.672	3
5	4	25	I WANT TO LIVE <small>LYRIC STREET</small> ☆	JOSH GRACIN	3914	3968	28.112	5
6	7	19	GIRLS LIE TOO <small>MERCURY</small> ☆	TERRI CLARK	3865	3662	27.949	6
7	9	27	SHE THINKS SHE NEEDS ME <small>RCA</small> ☆	ANDY GRIGGS	3306	3208	23.735	9
8	10	10	TOO MUCH OF A GOOD THING <small>ARISTA NASHVILLE</small> ☆	ALAN JACKSON	3228	3025	23.742	8
9	14	17	SUDS IN THE BUCKET <small>RCA</small> ☆	SARA EVANS	3099	2797	23.792	7
10	12	11	HERE FOR THE PARTY <small>EPIC/EMN</small> ☆	GRETCHEN WILSON	3061	2972	23.180	10
11	6	33	I GOT A FEELIN' <small>MERCURY</small> ☆	BILLY CURRINGTON	3027	3752	21.720	12
12	11	19	SAVE A HORSE (RIDE A COWBOY) <small>WARNER BROS./WRN</small>	BIG & RICH	2985	2986	21.056	13
13	13	7	I HATE EVERYTHING <small>MCA NASHVILLE</small> ☆	GEORGE STRAIT	2935	2829	22.056	11
14	16	10	FEELS LIKE TODAY <small>LYRIC STREET</small>	RASCAL FLATTS	2430	2310	16.868	16
15	17	23	IF NOBODY BELIEVED IN YOU <small>UNIVERSAL SOUTH</small> ☆	JOE NICHOLS	2391	2223	17.425	15
16	23	3	★★ AIRPOWER/GREATEST GAINER ★★ STAYS IN MEXICO <small>DREAMWORKS</small> ☆	TOBY KEITH	2385	1784	17.547	14
17	20	8	THAT'S WHAT IT'S ALL ABOUT <small>ARISTA NASHVILLE</small> ☆	BROOKS & DUNN	2176	2000	15.526	17
18	21	18	IN A REAL LOVE <small>ARISTA NASHVILLE</small> ☆	PHIL VASSAR	2175	1990	15.365	18
19	19	20	★★ AIRPOWER ★★ ROUGH & READY <small>CAPITOL</small> ☆	TRACE ADKINS	2121	2057	12.636	20
20	15	20	HOW FAR <small>RCA</small> ☆	MARTINA MCBRIDE	1916	2631	12.745	19
21	22	28	BREAK DOWN HERE <small>MERCURY</small>	JULIE ROBERTS	1865	1878	11.608	21
22	25	21	YOU ARE <small>DREAMWORKS</small> ☆	JIMMY WAYNE	1665	1474	10.373	22
23	27	16	HOW AM I DOIN' <small>CAPITOL</small> ☆	DIERKS BENTLEY	1460	1310	8.900	25
24	26	10	NOTHING ON BUT THE RADIO <small>MCA NASHVILLE</small>	GARY ALLAN	1447	1318	9.949	23
25	18	14	HEY GOOD LOOKIN' <small>RCA</small> ☆	JIMMY BUFFETT WITH BLACK, CHESNEY, JACKSON, KEITH & STRAIT	1321	2186	9.026	24
26	30	6	★ MOST AIRPLAY ADDS ★ MR. MOM <small>BNA</small> ☆	LONESTAR	1188	905	7.791	26
27	29	8	COME HOME SOON <small>LYRIC STREET</small>	SHEDAISIY	1077	953	6.309	27
28	28	17	THE GIRL'S GONE WILD <small>COLUMBIA</small> ☆	TRAVIS TRITT	960	1021	4.693	29
29	31	18	LOOK AT US <small>BROKEN BOW</small> ☆	CRAIG MORGAN	879	882	4.600	30
30	32	15	THAT'S COOL <small>ASYLUM-CURB</small>	BLUE COUNTY	862	821	4.307	31
31	33	6	YOU DO YOUR THING <small>COLUMBIA</small> ☆	MONTGOMERY GENTRY	815	721	4.297	32
32	34	8	AWFUL, BEAUTIFUL LIFE <small>DREAMWORKS</small> ☆	DARRYL WORLEY	815	690	5.286	28
33	35	15	PUT YOUR BEST DRESS ON <small>CURB</small>	STEVE HOLY	711	669	3.911	33
34	36	9	THE BRIDE <small>ASYLUM-CURB</small>	TRICK PONY	668	644	3.079	35
35	38	4	SOME BEACH <small>WARNER BROS./WRN</small> ☆	BLAKE SHELTON	589	391	2.961	36
36	37	10	IT'S ALL HOW YOU LOOK AT IT <small>DREAMWORKS</small>	TRACY LAWRENCE	545	607	2.308	38
37	40	7	JESUS WAS A COUNTRY BOY <small>RCA</small> ☆	CLAY WALKER	469	378	2.407	37
38	39	6	FEEL MY WAY TO YOU <small>KOCH</small>	RESTLESS HEART	451	389	3.085	34
39	46	6	BABY GIRL <small>MERCURY</small>	SUGARLAND	351	290	2.233	39
40	42	7	THE LORD LOVES THE DRINKIN' MAN <small>VIVATON!</small>	MARK CHESNUTT	339	329	1.434	42
41	45	5	NO END IN SIGHT <small>UNIVERSAL SOUTH</small> ☆	KATRINA ELAM	331	299	1.958	41
42	47	4	DIXIE ROSE DELUXE'S <small>COLUMBIA</small>	TRENT WILLMON	318	276	0.770	53
43	43	12	ONE STEP AT A TIME <small>COLUMBIA</small> ☆	BUDDY JEWELL	295	315	1.236	44
44	49	5	MY IMAGINATION <small>EQUITY</small> ☆	CLINT BLACK	242	215	0.990	49
45	52	3	CAN'T YOU TELL <small>ARISTA NASHVILLE</small>	DIAMOND RIO	238	150	0.991	48
46	44	15	I MEANT TO <small>EPIC/EMN</small> ☆	BRAD COTTER	195	307	1.217	45
47	55	3	GETAWAY CAR <small>CAPITOL</small>	THE JENKINS	192	117	0.820	51
48	51	6	RIDIN' WITH THE LEGEND <small>LOFTON CREEK</small>	KEITH BRYANT	183	153	0.546	57
49	60	2	DON'T BREAK MY HEART AGAIN <small>REPUBLIC/UNIVERSAL/MERCURY</small>	PAT GREEN	178	89	2.047	40
50	41	20	WHAT IT AIN'T <small>MCA NASHVILLE</small> ☆	JOSH TURNER	177	331	0.668	55
51	57	4	HEAVEN <small>OR/EPIC/EMN</small>	LOS LONELY BOYS	165	104	1.326	43
52	54	5	GOES GOOD WITH BEER <small>WARNER BROS./WRN</small>	JOHN MICHAEL MONTGOMERY	159	144	0.398	-
53	50	10	JUST LIKE A REDNECK <small>EQUITY</small>	SHANNON LAWSON	151	192	0.438	-
54	53	6	IT'S HARD TO KISS THE LIPS AT NIGHT THAT CHEW YOUR ASS OUT ALL DAY LONG <small>UNIVERSAL SOUTH</small> ☆	THE NOTORIOUS CHERRY BOMBS	138	145	0.934	50
55	RE-ENTRY		THE UPSIDE OF BEING DOWN <small>RCA</small> ☆	CATHERINE BRITT	132	21	0.582	56

Songs ranked by number of detections. ○ Songs showing an increase in detections over the previous week, regardless of chart movement. A song will also receive a bullet if its percentage loss in detections does not exceed the percentage of monitored station downtime for the format. Airpower awarded to songs appearing in the top 20 on both the Airplay and Audience charts for the first time with increases in both detections and audience. Greatest Gainer awarded to the song with the largest increase in detections. Most Airplay Adds awarded to the song registering six or more detections at the most stations for the first time this week. A song with a gain in detections over the previous week is placed first if tied with a song with a decline over the same period. When tied songs are each gaining detections or each losing detections, the song being played on more stations is placed first. Songs below the top 15 become recurrents and are removed from the chart after 20 weeks. * Nielsen BDS certification for airplay of 100,000 detections on all monitored stations, including satellite and national networks, across the U.S. and Canada. Numeral following symbol indicates multiple level of 100,000 detections.

most airplay adds

NEW STATIONS

LONESTAR Mr. Mom (BNA) ☆
 KBEO, KHAY, KKCS, KMPS, KRMD, KSON, KZLA, WAMZ, WBEE, WIL, WJCL, WKDF, WMSI, WOKO, WSIX, WSM, WUSY, WXTU, WYNK, WYRK
 Total Stations With Six Or More Detections: 79
 TOTAL DETECTIONS BY DAYPART: 6-10 9%, 10-3 21%, 3-7 18%, 7-12 23%, 12-6A 28%

TOBY KEITH Stays In Mexico (DreamWorks) ☆
 KFRG, KFTX, KRMD, KUBL, KYGO, KZBR, WESC, WFKX, WGXK, WPCV, WQBE, WQDR, WSIX, WXBM, WXBO, WYRK
 Total Stations With Six Or More Detections: 114
 TOTAL DETECTIONS BY DAYPART: 6-10 12%, 10-3 21%, 3-7 17%, 7-12 23%, 12-6A 27%

BLAKE SHELTON Some Beach (Warner Bros./WRN) ☆
 KDRK, KMLE, KMPS, WBCT, WKCN, WKLB, WMSI, WPOR, WQBE, WRBT, WUSN, WUSY, WXBO, WYNK, WYPY
 Total Stations With Six Or More Detections: 46
 TOTAL DETECTIONS BY DAYPART: 6-10 3%, 10-3 18%, 3-7 13%, 7-12 26%, 12-6A 40%

DARRYL WORLEY Awful, Beautiful Life (DreamWorks) ☆
 KATM, KRYS, WFLL, WGXK, WIL, WKCN, WOGK, WQYK, WRNS, WUSY, WWYZ, WYGY, WYNK
 Total Stations With Six Or More Detections: 58
 TOTAL DETECTIONS BY DAYPART: 6-10 12%, 10-3 16%, 3-7 14%, 7-12 26%, 12-6A 33%

GARY ALLAN Nothing On But The Radio (MCA Nashville)
 KASE, KBEO, KFDI, KFRG, KTTS, KZLA, WBUL, WCOL, WGH, WPOR, WUSY
 Total Stations With Six Or More Detections: 91
 TOTAL DETECTIONS BY DAYPART: 6-10 13%, 10-3 20%, 3-7 15%, 7-12 28%, 12-6A 25%

GREATEST GAINERS COUNTRY

TOBY KEITH • Stays In Mexico (DreamWorks) ☆
 WYUU +81, WBUL +19, WESC +19, KZBR +18, WYRK +18, KRYS +16, KRMD +15, WGGY +13, WKXC +13, WQDR +13 +601

KEITH URBAN • Days Go By (Capitol) ☆
 KTST +18, KNCI +17, KMLE +16, KTDOM +16, KVOO +15, KOKT +15, KHEY +14, KTTS +13, WKHX +13, WSOC +13 +360

SARA EVANS • Suds In The Bucket (RCA) ☆
 WLXX +26, KTST +20, KKCS +19, KSCS +17, KMLE +14, WUBE +14, WCOL +14, KNIX +14, KUPL +13, WBUL +13 +302

LONESTAR • Mr. Mom (BNA) ☆
 KMPS +15, WMSI +14, KZLA +14, WKDF +13, WBEE +13, KBEO +13, KVOO +11, KSON +11, WJCL +11, WSIX +10 +283

TERRI CLARK • Girls Lie Too (Mercury) ☆
 WNKT +22, KZLA +17, WCOL +16, WWYZ +16, WBUL +14, KHEY +13, WKHX +11, WKKO +11, WFRE +10, WLXX +10 +203

HitPredictor

DATA PROVIDED BY **PROMOSQUAD**

SONGS WITH TOP 10 CALLOUT POTENTIAL
 THIS WEEK'S NEW RELEASES IN RED

1	GEORGE STRAIT I Hate Everything <small>MCA</small>	89.5	8	BROOKS AND DUNN That's What It's All About <small>ARISTA</small>	78.5
2	CLAY WALKER Jesus Was A Country Boy <small>RCA</small>	88.3	9	DARRYL WORLEY Awful, Beautiful Life <small>DREAMWORKS</small>	77.3
3	LONESTAR Mr. Mom <small>BNA</small>	86.8	10	EMERSON DRIVE November <small>DREAMWORKS</small>	77.2
4	JOE NICHOLS If Nobody Believed In You <small>UNIVERSAL SOUTH</small>	86.7	11	KATRINA ELAM No End In Sight <small>UNIVERSAL SOUTH</small>	76.8
5	CLINT BLACK My Imagination <small>EQUITY</small>	81.6	12	NOTORIOUS CHERRY BOMBS Hard To Kiss The Lips... <small>UNIVERSAL SOUTH</small>	76.7
6	JIMMY WAYNE You Are <small>DREAMWORKS</small>	81.1	13	PHIL VASSAR In A Real Love <small>ARISTA</small>	76.5
7	MONTGOMERY GENTRY You Do Your Thing <small>COLUMBIA</small>	80.6	14	BLAKE SHELTON Some Beach <small>WARNER BROS.</small>	74.2

See legend on HitPredictor page.

THIS WEEK	LAST WEEK	WKS. ON CHART	TITLE/IMPRINT/PROMOTION LABEL	ARTIST	TW	LW	MILLIONS	RANK
56	NEW		★★ HOT SHOT DEBUT ★★ FREEDOM <small>EPIC/EMN</small>	CHRISTY SUTHERLAND	127	16	0.307	-
57	48	11	THE LAST THING SHE SAID <small>ARISTA NASHVILLE</small>	RYAN TYLER	116	218	0.742	54
58	NEW		NOVEMBER <small>DREAMWORKS</small> ☆	EMERSON DRIVE	106	38	0.388	-
59	58	5	AIN'T DRINKIN' ANYMORE <small>EQUITY</small>	KEVIN FOWLER	105	104	0.787	52
60	56	11	SINGLE FATHER <small>TOP DOG/WARNER BROS./WRN</small>	KID ROCK	78	107	1.197	46

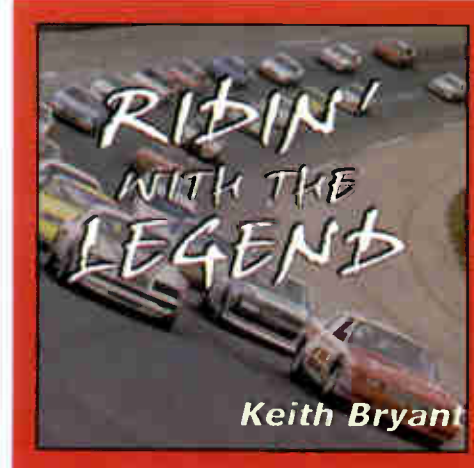

RIDIN' WITH THE LEGEND

BB/Monitor **48** R&R Ind. #41 **by Keith Bryant**

Ray Knight, XM Radio "Keith's record is easily in our top 5 most requested songs on America 10."
 Adam Jeffries, KUZZ "Still one of our most requested songs."
 Bob McNeil, WNKT "Since I've started playing it back in June, it's never been out of the Top 8 at 8 Requests."
 Brad Austin, WGTY "The phones are ringing all the time, people want to know where they can get this record."
 Dr. Bruce, KFTX "Been one of our hottest records since the minute we played it."
 Rick Barker, KRAZ "One of my 2 most requested. It lights up the phones!"
 Gary Murdock, WXFL "This song is a hit. It's not that hard, all they have to do is play it."

DISTRIBUTED BY: **LOFTON CREEK RECORDS**

SELECT HITS

www.loftoncreekrecords.com

A photograph of George Canyon, a country singer, wearing a white cowboy hat and a dark purple long-sleeved shirt. He is sitting on a wooden bench, smiling warmly at the camera. The background shows a rustic interior with wooden beams and a window with a view of greenery.

George Canyon

He's Canadian, country, and
he should have won!

25 million people already
know him... all you need to
do is play him!

**“I’ll Never Do
Better Than You”**

Add Date 8/23

Produced by: Tim DuBois and Steve Mandile

Management: Bob Doyle & Associates and Rory Daigle



georgecanyon.com
universal-south.com
© 2004 Universal South Records, LLC

COUNTRY

TOP 25

FOR WEEK ENDING AUGUST 15, 2004



Songs ranked by number of detections. Playlists are listed in order of TSA weekly cume, beginning with the highest-cuming station. Cumes are updated twice yearly following the release of the spring and fall Arbitron surveys. The number of stations shown each week varies depending upon space.

Nielsen Broadcast Data Systems

denotes songs with 6 or more detections at station for first time this week.

KZLA Los Angeles
QM: R.J. Curtis
APD/MD: Tonya Campos
Emmis 323-882-8000

93.9 KZLA

TW	LW	Song	Time
1	1	Tim McGraw Live Like You Were Dying	47:48
2	2	Nenny Chesney I Go Back	44:40
3	3	Keith Urban Days Go By	44:36
4	4	Terr Clark Girls Lie Too	43:26
5	5	Sara Evans Suds In The Bucket	43:37
6	6	Toby Keith Stays In Mexico	39:40
7	7	Gretchen Wilson Here For The Party	38:36
8	8	Big & Rich Save A Horse (Ride A Cowboy)	34:30
9	9	Brad Paisley Featuring Aliso Whiskey Lu	33:41
10	10	Josh Gracin I Want To Live	29:23
11	11	George Strait I Hate Everything	28:18
12	12	Alan Jackson Too Much Of A Good Thing	27:23
13	13	Rascal Flatts Feels Like Today	25:24
14	14	Brooks & Dunn That's What It's All About	24:25
15	15	Jimmy Wayne You Are	24:24
16	16	Rascal Flatts Feels Like Today	20:19
17	17	SheDaisy Come Home Soon	19:15
18	18	Alan Jackson Too Much Of A Good Thing	17:15
19	19	Mid Rock Single Father	17:23
20	20	Reba McEntire Somebody	17:25
21	21	Julie Roberts Break Down Here	16:17
22	22	Brian McKinnon You're In My Head	15:15
23	23	Lonestar Mr. Mom	14:21
24	24	Rascal Flatts Feels Like Today	13:14
25	25	Andy Griggs She Thinks She Needs Me	12:15
26	26	Nenny Chesney & Uncle Kracker When The S	12:10
27	27	Lonestar Walking In Memphis	12:11
28	28	Restless Heart Feel My Way To You	12:15
29	29	Buddy Jewell Help Pour Out The Rain (La	11:9
30	30	Tim McGraw She's My Kind Of Man	11:9
AA	AA	Lonestar Mr. Mom	14:0
AA	AA	Gary Allan Nothing On But The Radio	10:0

KPLX Dallas
PD: Paul Williams
APD: Smokey Rivers
MD: Cody Alan
Susquehanna 214-526-2400

99.5 KPLX

TW	LW	Song	Time
1	1	Tim McGraw Live Like You Were Dying	53:50
2	2	Tim McGraw Live Like You Were Dying	52:28
3	3	Gary Allan Nothing On But The Radio	50:51
4	4	Sara Evans Suds In The Bucket	49:47
5	5	George Strait I Hate Everything	49:49
6	6	Trent Williams The Good Life	48:40
7	7	Pat Green Don't Break My Heart Again	38:34
8	8	Brad Paisley Featuring Aliso Whiskey Lu	31:28
9	9	Keith Urban Days Go By	31:35
10	10	Darryl Worley Awful, Beautiful Life	27:21
11	11	Gretchen Wilson Here For The Party	26:22
12	12	Rascal Flatts Feels Like Today	25:20
13	13	Andy Griggs She Thinks She Needs Me	24:25
14	14	Brooks & Dunn That's What It's All About	24:23
15	15	Big & Rich Save A Horse (Ride A Cowboy)	24:26
16	16	Kevin Fowler Am I Doin' Anymore	24:26
17	17	Nenny Chesney I Go Back	23:30
18	18	Julie Roberts Break Down Here	22:23
19	19	Gretchen Wilson Redneck Woman	22:22
20	20	Toby Keith Whiskey Girl	21:22
21	21	Toby Keith Stays In Mexico	20:9
22	22	George Strait I Hate Everything	20:17
23	23	Sara Evans Suds In The Bucket	19:18
24	24	Billy Currington I Got A Feelin'	18:19
25	25	Montgomery Gentry If You Ever Stop Lovi	18:19
26	26	Trent Williams Bear Man	16:13
27	27	Nenny Chesney There Goes My Life	16:16
28	28	Los Lonely Boys Heaven	16:18
29	29	Alan Jackson Remember When	16:20
30	30	Keith Urban You'll Think Of Me	16:20
AA	AA	Andy Griggs She Thinks She Needs Me	24:2

WUSN Chicago
PD: Mike Peterson
Infinity 312-649-0099

103.5 WUSN

TW	LW	Song	Time
1	1	Jimmy Buffett With Clint Bla Hey Good L	46:44
2	2	Tim McGraw Live Like You Were Dying	46:46
3	3	Keith Urban Days Go By	45:46
4	4	Rascal Flatts Feels Like Today	44:35
5	5	George Strait I Go Back	44:44
6	6	Josh Gracin I Want To Live	43:42
7	7	Joe Nichols If Nobody Believed In You	42:43
8	8	Keith Urban Days Go By	40:26
9	9	Toby Keith Stays In Mexico	37:17
10	10	Darryl Worley Awful, Beautiful Life	26:21
11	11	Phil Vassar In A Real Love	25:25
12	12	Brad Paisley Featuring Aliso Whiskey Lu	24:19
13	13	Gretchen Wilson Here For The Party	24:26
14	14	Trace Adkins Rough & Ready	23:18
15	15	Big & Rich Save A Horse (Ride A Cowboy)	23:16
16	16	Rachel Proctor Me And Emily	22:24
17	17	Lonestar Mr. Mom	21:12
18	18	Julie Roberts Break Down Here	21:25
19	19	Toby Keith Whiskey Girl	20:19
20	20	Gretchen Wilson Redneck Woman	19:20
21	21	Sara Evans Suds In The Bucket	19:22
22	22	Alan Jackson Remember When	18:11
23	23	John Michael Montgomery Letters From Ho	18:14
24	24	David Lee Murphy Love	17:15
25	25	Andy Griggs She Thinks She Needs Me	16:12
26	26	Jimmy Wayne You Are	15:13
27	27	Keith Urban You'll Think Of Me	15:16
28	28	Dierks Bentley How Am I Doin'	14:11
29	29	Nenny Chesney & Uncle Kracker When The S	14:14
30	30	Blake Shelton Some Beach	12:0

WKHX Atlanta
OM: Mark Richards
MD: Johnny Gray
ABC/Disney 770-955-0101

101.5 WKHX

TW	LW	Song	Time
1	1	Keith Urban Days Go By	45:32
2	2	Big & Rich Save A Horse (Ride A Cowboy)	42:38
3	3	Tim McGraw Live Like You Were Dying	41:40
4	4	Nenny Chesney I Go Back	41:37
5	5	Josh Gracin I Want To Live	38:39
6	6	Terr Clark Girls Lie Too	36:25
7	7	Gretchen Wilson Here For The Party	36:33
8	8	Andy Griggs She Thinks She Needs Me	34:36
9	9	Brad Paisley Featuring Aliso Whiskey Lu	31:39
10	10	Toby Keith Stays In Mexico	29:23
11	11	Gary Allan Nothing On But The Radio	26:20
12	12	Brooks & Dunn That's What It's All About	25:26
13	13	Trace Adkins Rough & Ready	24:18
14	14	Marina McBride Now Hat	23:18
15	15	Sugarland Baby Girl	21:16
16	16	Alan Jackson Too Much Of A Good Thing	20:23
17	17	Billy Currington I Got A Feelin'	20:16
18	18	George Strait I Hate Everything	19:14
19	19	Sara Evans Suds In The Bucket	18:18
20	20	Rascal Flatts Feels Like Today	17:16
21	21	Phil Vassar In A Real Love	17:18
22	22	Buddy Jewell Sweet Southern Comfort	16:14
23	23	Lonestar Let's Be Us Again	16:14
24	24	Montgomery Gentry If You Ever Stop Lovi	15:15
25	25	David Lee Murphy Love	16:16
26	26	Jimmy Buffett With Clint Bla Hey Good L	15:14
27	27	Lonestar Mr. Mom	13:34
28	28	Nenny Chesney & Uncle Kracker When The S	15:15
29	29	George Strait I Hate Everything	13:8
30	30	Joe Nichols If Nobody Believed In You	13:8
AA	AA	No Airplay Adds This Week	

KSCS Dallas
OM: Lorin Patali
APD/MD: Chris Huff
ABC/Disney 817-695-0800

93.3 KSCS

TW	LW	Song	Time
1	1	Reba McEntire Somebody	44:33
2	2	Tim McGraw Live Like You Were Dying	42:35
3	3	George Strait I Hate Everything	42:37
4	4	Tim McGraw Live Like You Were Dying	41:37
5	5	Gretchen Wilson Redneck Woman	41:37
6	6	Sara Evans Suds In The Bucket	40:23
7	7	Andy Griggs She Thinks She Needs Me	38:22
8	8	Toby Keith Whiskey Girl	23:23
9	9	Jimmy Wayne You Are	23:23
10	10	Lonestar Let's Be Us Again	23:23
11	11	David Lee Murphy Love	22:21
12	12	Montgomery Gentry If You Ever Stop Lovi	22:22
13	13	Brooks & Dunn That's What It's All About	22:31
14	14	Brad Paisley Featuring Aliso Whiskey Lu	21:12
15	15	Terr Clark Girls Lie Too	21:17
16	16	Gretchen Wilson Here For The Party	20:17
17	17	Toby Keith Stays In Mexico	20:17
18	18	Nenny Chesney & Uncle Kracker When The S	20:12
19	19	Alan Jackson Remember When	19:19
20	20	Wynonna I Want To Know What Love Is	19:16
21	21	Josh Gracin I Want To Live	19:19
22	22	Brooks & Dunn That's What It's All About	15:14
23	23	Marina McBride Now Hat	14:24
24	24	Alan Jackson Too Much Of A Good Thing	14:16
25	25	Rascal Flatts Feels Like Today	17:17
26	26	Clay Walker Jesus Was A Country Boy	16:15
27	27	Lonestar Mr. Mom	13:10
28	28	Pat Green Don't Break My Heart Again	11:6
29	29	Darryl Worley Awful, Beautiful Life	11:10
30	30	Phil Vassar In A Real Love	11:10
AA	AA	Joe Nichols If Nobody Believed In You	10:1
AA	AA	Big & Rich Save A Horse (Ride A Cowboy)	6:5

WXTU Philadelphia
PD: Bob McKay
APD/MD: Cadillac Jack
Beasley 610-667-9000

92.5 WXTU

TW	LW	Song	Time
1	1	Nenny Chesney I Go Back	42:35
2	2	Tim McGraw Live Like You Were Dying	40:39
3	3	Terr Clark Girls Lie Too	38:31
4	4	Keith Urban Days Go By	38:33
5	5	Josh Gracin I Want To Live	38:34
6	6	Big & Rich Save A Horse (Ride A Cowboy)	33:27
7	7	Brad Paisley Featuring Aliso Whiskey Lu	33:29
8	8	Gretchen Wilson Here For The Party	32:35
9	9	Alan Jackson Too Much Of A Good Thing	31:39
10	10	Andy Griggs She Thinks She Needs Me	26:20
11	11	Sara Evans Suds In The Bucket	26:20
12	12	Joe Nichols If Nobody Believed In You	22:15
13	13	Toby Keith Stays In Mexico	22:16
14	14	Brooks & Dunn That's What It's All About	22:18
15	15	Dierks Bentley How Am I Doin'	19:15
16	16	Rascal Flatts Feels Like Today	19:22
17	17	George Strait I Hate Everything	18:18
18	18	Billy Currington I Got A Feelin'	18:36
19	19	Alan Jackson Remember When	16:17
20	20	Brooks & Dunn That's What It's All About	16:20
21	21	Trace Adkins Rough & Ready	15:14
22	22	Julie Roberts Break Down Here	14:20
23	23	Marina McBride Now Hat	14:24
24	24	Alan Jackson Too Much Of A Good Thing	9:16
25	25	Jimmy Buffett With Clint Bla Hey Good L	8:7
26	26	LeAnn Rimes Commitment	8:7
27	27	David Lee Murphy Love	8:9
28	28	Gary Allan Nothing On But The Radio	8:11
29	29	Dierks Bentley What Was I Thinkin'	8:11
30	30	Lonestar Mr. Mom	6:1

KMPX Seattle
QM/PD: Becky Brenner
MD: Tony Thomas
Infinity 206-805-0941

94.1 KMPX

TW	LW	Song	Time
1	1	Terr Clark Girls Lie Too	45:43
2	2	Keith Urban Days Go By	44:40
3	3	Tim McGraw Live Like You Were Dying	44:40
4	4	Brad Paisley Featuring Aliso Whiskey Lu	43:41
5	5	Josh Gracin I Want To Live	43:42
6	6	Nenny Chesney I Go Back	42:45
7	7	Reba McEntire Somebody	37:41
8	8	George Strait I Hate Everything	37:41
9	9	Gretchen Wilson Here For The Party	31:31
10	10	Andy Griggs She Thinks She Needs Me	28:25
11	11	Big & Rich Save A Horse (Ride A Cowboy)	24:23
12	12	Dierks Bentley How Am I Doin'	24:23
13	13	Alan Jackson Too Much Of A Good Thing	24:27
14	14	Rachel Proctor Me And Emily	21:23
15	15	Rascal Flatts Feels Like Today	20:18
16	16	Darryl Worley Awful, Beautiful Life	20:19
17	17	Julie Roberts Break Down Here	19:23
18	18	Montgomery Gentry If You Ever Stop Lovi	17:18
19	19	John Michael Montgomery Letters From Ho	17:18
20	20	Brooks & Dunn That's What It's All About	17:23
21	21	Trace Adkins Rough & Ready	17:23
22	22	Sugarland Baby Girl	16:0
23	23	Lonestar Mr. Mom	16:13
24	24	Phil Vassar In A Real Love	16:18
25	25	Gretchen Wilson Redneck Woman	15:17
26	26	Blue County That's Cool	14:18
27	27	Toby Keith American Soldier	13:25
28	28	Restless Heart Feel My Way To You	13:17
29	29	Rascal Flatts Feels Like Today	13:10
30	30	Rascal Flatts Feels Like Today	16:1
AA	AA	Blake Shelton Some Beach	16:1
AA	AA	Lonestar Mr. Mom	16:1

WYCD Detroit
APD/MD: Ron Chatman
Infinity 248-799-0600

99.5 WYCD

TW	LW	Song	Time
1	1	Nenny Chesney I Go Back	48:45
2	2	Big & Rich Save A Horse (Ride A Cowboy)	48:48
3	3	Keith Urban Days Go By	48:48
4	4	Andy Griggs She Thinks She Needs Me	46:47
5	5	Alan Jackson Too Much Of A Good Thing	45:42
6	6	Brad Paisley Featuring Aliso Whiskey Lu	44:46
7	7	Tim McGraw Live Like You Were Dying	42:45
8	8	Rascal Flatts Feels Like Today	42:45
9	9	Keith Urban Days Go By	27:26
10	10	Toby Keith Stays In Mexico	26:22
11	11	Josh Gracin I Want To Live	26:28
12	12	Tracy Lawrence Paint Me A Birmingham	25:22
13	13	Gretchen Wilson Here For The Party	25:23
14	14	Sara Evans Suds In The Bucket	23:21
15	15	Sara Evans Suds In The Bucket	23:23
16	16	Gretchen Wilson Redneck Woman	23:24
17	17	Brooks & Dunn That's What It's All About	23:26
18	18	George Strait I Hate Everything	22:27
19	19	Reba McEntire Somebody	21:22
20	20	Toby Keith Whiskey Girl	21:23
21	21	Kid Rock Single Father	20:17
22	22	John Michael Montgomery Letters From Ho	20:12
23	23	David Lee Murphy Love	19:15
24	24	Marina McBride My Baby Loves Me	18:22
25	25	Garth Brooks Shameless	10:6
26	26	Party Lovessless Blame It On Your Heart	10:7
27	27	Clay Walker I Can't Sleep	9:5
28	28	Montgomery Gentry If You Ever Stop Lovi	9:7
29	29	Clint Black Desperado	9:7
30	30	Faith Hill I Matter To You	9:7
AA	AA	Diamond Rio Can't You Tell	6:0

KNIX Phoenix
PD: Shaun Holly
MD: Gwen Foster
Clear Channel 480-966-6236

103.5 KNIX

TW	LW	Song	Time
1	1	Tim McGraw Live Like You Were Dying	47:50
2	2	Nenny Chesney I Go Back	45:47
3	3	Keith Urban Days Go By	45:47
4	4	Brad Paisley Featuring Aliso Whiskey Lu	44:43
5	5	Billy Currington I Got A Feelin'	43:46
6	6	Big & Rich Save A Horse (Ride A Cowboy)	36:31
7	7	Sara Evans Suds In The Bucket	33:19
8	8	Gretchen Wilson Redneck Woman	33:32
9	9	Marina McBride Now Hat	33:39
10	10	Josh Gracin I Want To Live	32:37
11	11	Toby Keith Stays In Mexico	30:24
12	12	George Strait I Hate Everything	30:32
13	13	Alan Jackson Too Much Of A Good Thing	28:32
14	14	Joe Nichols If Nobody Believed In You	28:32
15	15	Rascal Flatts Feels Like Today	25:29
16	16	Jimmy Wayne You Are	24:23
17	17	Phil Vassar In A Real Love	19:13
18	18	David Lee Murphy Love	16:11
19	19	Travis Tritt The Girl's Gone Wild	16:18
20	20	Gretchen Wilson Here For The Party	16:21
21	21	Terr Clark Girls Lie Too	15:8
22	22	Alan Jackson & Jimmy Buffett It's Five	15:9
23	23	David Lee Murphy Love	15:13
24	24	Brooks & Dunn That's What It's All About	14:6
25	25	Nenny Chesney & Uncle Kracker When The S	13:10
26	26	Reba McEntire Somebody	13:25
27	27	John Michael Montgomery Letters From Ho	12:10
28	28	Dierks Bentley Rough & Ready	11:15
29			

Songs ranked by number of detections. Playlists are listed in order of TSA weekly came, beginning with the highest-cuming station. Cumes are updated twice yearly following the release of the spring and fall Arbitron surveys. The number of stations shown each week varies depending upon space.

WQDR Raleigh PD: Lisa McKay APD/MD: Mike Biddle Curtis Media 919-876-6464

WMCB Grand Rapids OM: Doug Montgomery MD: Dave Taft Clear Channel 616-459-1919

WAMZ Louisville VP/Pgm: Kelly Carls PD/MD: Coyote Calhoun Clear Channel 502-479-2222

WMIL Milwaukee OM/MD: Kerry Wolfe MD: Mitch Morgan Clear Channel 414-545-8900

WWYZ Hartford PD: Justin Case MD: Jay Thomas Clear Channel 860-723-6000

WUBE Cincinnati OM: Tim Closson APD: Kathy O'Connor MD: Duke Hamilton Infinity 513-699-5105

WUSY Chattanooga VP Pgm: Clay Hunicutt OM: Kris Van Dyke MD: Bill Poindexter Clear Channel 423-892-3333

WSSL Greenville OM/MD: Scott Johnson APD/MD: Kix Layton Clear Channel 864-242-1005

WESC Greenville OM/MD: Scott Johnson MD: John Landrum Clear Channel 864-242-4660

WOGI Pittsburgh VP/Pgm: Frank Bell PD: Mark Lindow Keymarket 412-279-5400

KWJL Portland, OR PD: Mike Moore APD/MD: Savannah Jones Entercom 503-228-1441

WGNA Albany, NY PD: Buzz Brindle MD: Bill Earley Regent 518-782-1474

KUPL Portland, OR PD: Cary Rolfe MD: Rick Taylor Infinity 503-223-0300

KUBL Salt Lake City OM: Ed Hill MD: Pat Garrett Citadel 801-485-6700

KZBR San Francisco PD/MD: Ray Massie Bonneville 415-957-0957

KAJA San Antonio PD: Clayton Allen Clear Channel 210-736-9700

WKDF Nashville OM: Dave Kelly MD: Kim Leslie Citadel 615-244-9533

WSIX Nashville Dir. Pgm: Clay Hunicutt PD: Keith Kaufman Clear Channel 615-664-2400

KSON San Diego OM: John Dimick APD/MD: John Marks Jefferson Pilot 619-291-9797

WCTK Providence PD: Rick Everett MD: Sam Stevens Hall 401-467-4366

KASE Austin OM: Mac Daniels APD: Bob Pickett Clear Channel 512-495-1300

WYGI Cincinnati Dir. Pgm: T.J. Holland APD: Dawn Michals Susquehanna 513-241-9898

WYRK Buffalo PD: John Paul APD/MD: Wendy Lynn Infinity 716-852-7444

KBEQ Kansas City PD: Mike Kennedy APD/MD: T.J. McIntire Infinity 816-531-2535

MPACT Monitor AIRPLAY Nielsen Broadcast Data Systems

Songs peaking gains in detections or with a percentage loss in detections equal to or better than the monitored downline percentage in the format. Songs listed in order of detections.

TOP 10 BOUND

Total Detections/Gain BIG & RICH 2985/-1 Save A Horse (Ride A Cowboy) (Warner Bros./WRN)

Table with columns: Station, ID, LW, 2W, 3W, 4W, 5W, 6W, 7W, 8W, 9W, 10W, 11W, 12W, 13W, 14W, 15W, 16W, 17W, 18W, 19W, 20W. Includes stations like WYZZ, WYZZ, WYZZ, etc.

JOE NICHOLS 2391/168 If Nobody Believed In You (Universal South)

Total Stations: 119 Chart Move: 17-15 H (11), M (78), L (40) Airplay Adds: 4

Table with columns: Station, ID, LW, 2W, 3W, 4W, 5W, 6W, 7W, 8W, 9W, 10W, 11W, 12W, 13W, 14W, 15W, 16W, 17W, 18W, 19W, 20W. Includes stations like WYZZ, WYZZ, WYZZ, etc.

TOBY KEITH 2385/601 Stays In Mexico (DreamWorks)

Total Stations: 121 Chart Move: 23-16 H (3), M (87), L (31) Airplay Adds: 16

Table with columns: Station, ID, LW, 2W, 3W, 4W, 5W, 6W, 7W, 8W, 9W, 10W, 11W, 12W, 13W, 14W, 15W, 16W, 17W, 18W, 19W, 20W. Includes stations like WYZZ, WYZZ, WYZZ, etc.

JULIE ROBERTS 1865/-13 Break Down Here (Mercury)

Total Stations: 120 Chart Move: 22-21 H (3), M (63), L (54) Airplay Adds: 5

Table with columns: Station, ID, LW, 2W, 3W, 4W, 5W, 6W, 7W, 8W, 9W, 10W, 11W, 12W, 13W, 14W, 15W, 16W, 17W, 18W, 19W, 20W. Includes stations like WYZZ, WYZZ, WYZZ, etc.

GARY ALLAN 1447/129 Nothing On But The Radio (MCA Nashville)

Total Stations: 120 Chart Move: 26-24 H (2), M (39), L (79) Airplay Adds: 11

Table with columns: Station, ID, LW, 2W, 3W, 4W, 5W, 6W, 7W, 8W, 9W, 10W, 11W, 12W, 13W, 14W, 15W, 16W, 17W, 18W, 19W, 20W. Includes stations like WYZZ, WYZZ, WYZZ, etc.

GEORGE STRAIT 2935/106 I Hate Everything (MCA Nashville)

Total Stations: 121 Chart Move: 13-13 H (12), M (101), L (8) Airplay Adds: 2

Table with columns: Station, ID, LW, 2W, 3W, 4W, 5W, 6W, 7W, 8W, 9W, 10W, 11W, 12W, 13W, 14W, 15W, 16W, 17W, 18W, 19W, 20W. Includes stations like WYZZ, WYZZ, WYZZ, etc.

BROOKS & DUNN 2176/176 That's What It's All About (Arista Nashville)

Total Stations: 120 Chart Move: 20-17 H (1), M (87), L (32) Airplay Adds: 4

Table with columns: Station, ID, LW, 2W, 3W, 4W, 5W, 6W, 7W, 8W, 9W, 10W, 11W, 12W, 13W, 14W, 15W, 16W, 17W, 18W, 19W, 20W. Includes stations like WYZZ, WYZZ, WYZZ, etc.

TRACE ADKINS 2121/64 Rough & Ready (Capitol)

Total Stations: 122 Chart Move: 19-19 H (5), M (71), L (46) Airplay Adds: 7

Table with columns: Station, ID, LW, 2W, 3W, 4W, 5W, 6W, 7W, 8W, 9W, 10W, 11W, 12W, 13W, 14W, 15W, 16W, 17W, 18W, 19W, 20W. Includes stations like WYZZ, WYZZ, WYZZ, etc.

JIMMY WAYNE 1665/191 You Are (DreamWorks)

Total Stations: 120 Chart Move: 25-22 H (2), M (51), L (67) Airplay Adds: 5

Table with columns: Station, ID, LW, 2W, 3W, 4W, 5W, 6W, 7W, 8W, 9W, 10W, 11W, 12W, 13W, 14W, 15W, 16W, 17W, 18W, 19W, 20W. Includes stations like WYZZ, WYZZ, WYZZ, etc.

LONESTAR 1188/283 Mr. Mom (BNA)

Total Stations: 110 Chart Move: 30-26 H (0), M (31), L (79) Airplay Adds: 20

Table with columns: Station, ID, LW, 2W, 3W, 4W, 5W, 6W, 7W, 8W, 9W, 10W, 11W, 12W, 13W, 14W, 15W, 16W, 17W, 18W, 19W, 20W. Includes stations like WYZZ, WYZZ, WYZZ, etc.

RASCAL FLATTS 2430/120 Feels Like Today (Lyric Street)

Total Stations: 122 Chart Move: 16-14 H (3), M (95), L (24) Airplay Adds: 1

Table with columns: Station, ID, LW, 2W, 3W, 4W, 5W, 6W, 7W, 8W, 9W, 10W, 11W, 12W, 13W, 14W, 15W, 16W, 17W, 18W, 19W, 20W. Includes stations like WYZZ, WYZZ, WYZZ, etc.

PHIL VASSAR 2175/185 In A Real Love (Arista Nashville)

Total Stations: 119 Chart Move: 21-18 H (5), M (77), L (37) Airplay Adds: 7

Table with columns: Station, ID, LW, 2W, 3W, 4W, 5W, 6W, 7W, 8W, 9W, 10W, 11W, 12W, 13W, 14W, 15W, 16W, 17W, 18W, 19W, 20W. Includes stations like WYZZ, WYZZ, WYZZ, etc.

DIERKS BENTLEY 1460/150 How Am I Doin' (Capitol)

Total Stations: 119 Chart Move: 27-23 H (1), M (45), L (73) Airplay Adds: 2

Table with columns: Station, ID, LW, 2W, 3W, 4W, 5W, 6W, 7W, 8W, 9W, 10W, 11W, 12W, 13W, 14W, 15W, 16W, 17W, 18W, 19W, 20W. Includes stations like WYZZ, WYZZ, WYZZ, etc.

SHEDAISSY 1077/124 Come Home Soon (Lyric Street)

Total Stations: 108 Chart Move: 29-27 H (0), M (28), L (80) Airplay Adds: 11

Table with columns: Station, ID, LW, 2W, 3W, 4W, 5W, 6W, 7W, 8W, 9W, 10W, 11W, 12W, 13W, 14W, 15W, 16W, 17W, 18W, 19W, 20W. Includes stations like WYZZ, WYZZ, WYZZ, etc.

H=Heavy (35+ Detections), M=Medium (15-34), L=Light (Under 15). Airpower awarded to songs appearing in the top 20 on both the Airplay and Audience charts for the first time with increases in both detections and audience. *Initial impact: songs appearing on this page for the first time in summary form. Airplay Adds are songs with 6 or more detections at new stations this week. The Airplay Leaderboard ranks taste-maker stations that have been the most successful in identifying future hit songs as measured by the amount of AIRPOWER titles for which they were Airplay Leaders. Refer to each format's Power Playlists page to see this week's Airplay Leaders. ☆ indicates title earned HitPredictor status in research data provided by Promosquad.

COUNTRY IMPACT!



Nielsen Broadcast Data Systems

Songs posting gains in detections or with a percentage loss in detections equal to or better than the monitored downtime percentage in the format. Songs listed in order of detections. *Indicates station experienced between 24 and 54 hours of monitored downtime during the chart week.

Table with columns for station, song, and detections. Includes entries for Port,OR, Cincinnati, San Jose, etc.

Table with columns for station, song, and detections. Includes entries for Miami, St. Louis, Tampa, etc.

Table with columns for station, song, and detections. Includes entries for Boston, Houston, Atlanta, etc.

Table with columns for station, song, and detections. Includes entries for KATRINA ELAM, TRENT WILLMON, CLINT BLACK, DIAMOND RIO, THE JENKINS, KEITH BRYANT, PAT GREEN, LOS LONELY BOYS, JOHN MICHAEL MONTGOMERY, CATHERINE BRITT, CHRISTY SUTHERLAND, SUGARLAND, EMERSON DRIVE, MARK CHESNUTT.

Table with columns for station, song, and detections. Includes entries for KEVIN FOWLER, THE CHARLIE DANIELS BAND, GENE WATSON, REBA MCENTIRE, JIMMY BUFFETT WITH MARTINA MCBRIDE, SHEDAISSY, LEANN RIMES & RONAN KEATING, BIG & RICH, BRET MICHAELS, MERLE HAGGARD.

CRAIG MORGAN 879/-3 Look At Us (Broken Bow) Chart Move: 31-29 H (0), M (16), L (97) Airplay Adds: 3

DARRYL WORLEY 815/125 Awful, Beautiful Life (DreamWorks) Chart Move: 34-32 H (0), M (17), L (87) Airplay Adds: 13

BLAKE SHELTON 589/198 Some Beach (Warner Bros./WRN) Chart Move: 38-35 H (0), M (10), L (57) Airplay Adds: 15

THE JENKINS 192/75 Getaway Car (Capitol) Chart Move: 55-47 Heavy (0) WKKC, WNCY, WRBT, WWQM

THE CHARLIE DANIELS BAND 69/51 The Intimidator (Blue Hat/Koch) Chart Move: 21-19 Heavy (0) WSOB, Light (20) WFLS

BLUE COUNTY 862/41 That's Cool (Asylum-Curb) Chart Move: 32-30 H (0), M (18), L (87) Airplay Adds: 2

STEVE HOLY 711/42 Put Your Best Dress On (Curb) Chart Move: 35-33 H (0), M (16), L (80) Airplay Adds: 0

TOP 35 BOUND Total Detections/Gain

LOS LONELY BOYS 165/61 Heaven (Or/Epic/EMN) Chart Move: 57-51 Heavy (0) KPLX, KYGO, WGGY, WGKX, WYPY

SHEDAISSY 39/2 360 Degrees Of You (Lyric Street) Total Stations: 2 Heavy (0) WGGY, Light (1) WGGY

MONTGOMERY GENTRY 815/94 You Do Your Thing (Columbia) Chart Move: 33-31 H (0), M (15), L (90) Airplay Adds: 8

TRICK PONY 668/24 The Bride (Asylum-Curb) Chart Move: 36-34 H (0), M (9), L (86) Airplay Adds: 4

MARK CHESNUTT 339/10 The Lord Loves The Drinkin' Man (Vivaton!) Chart Move: 59 Heavy (0) KFTX, KNIX, WKDF, WYPY

JOHN MICHAEL MONTGOMERY 159/15 Goes Good With Beer (Warner Bros./WRN) Chart Move: 54-52 Heavy (0) WGGY, Light (28) WQDR

LEANN RIMES & RONAN KEATING 29/6 Last Thing On My Mind (Asylum-Curb) Total Stations: 2 Heavy (0) WGGY, Light (1) WGGY

H=Heavy (35+ Detections), M=Medium (15-34), L=Light (Under 15). Airpower awarded to songs appearing in the top 20 both the Airplay and Audience charts for the first time with increases in both detections and audience. Initial impact: songs appearing on this page for the first time in summary form. Airplay Adds are songs with 6 or more detections at new stations this week. The Airplay Leaderboard ranks taste-maker stations that have been the most successful in identifying future hit songs as measured by the amount of AIRPOWER titles for which they were Airplay Leaders. Refer to each format's Power Playlists page to see this week's Airplay Leaders. ☆ indicates title earned HitPredictor status in research data provided by Promosquad.



Radio Reacts To Vote For Change Tour

How do radio stations walk the fine line of community responsibility by encouraging voter registration without appearing to have a political bias or an affinity for a particular party?

"It's really tricky," classic rock WMGK Philadelphia PD Cruze says. "Despite Bush campaigning as a uniter, the reality is that the country is more politically split down the middle than I've ever seen in my lifetime. And when you do the research on the rock audience, particularly on the classic rock audience, you'll see that they're split down the middle, too. If there's a lean to one side, it's very slight, and that's probably geographical."

"With Pennsylvania a swing state, we're right in the thick of it, and here's this show in Philly that has Bruce Springsteen & the E Street Band, John Fogerty and R.E.M.," Cruze continues. "This is a hugely important show, yet the politics are very out front, and it's extremely partisan. The tough thing is to put aside my own personal feelings, have my airstaff put aside theirs and try to present this as neutrally as possible."

"The division is so acute and the emotions are so ratcheted up in this election year that by simply mentioning that the show is happening, there is a group of people that feel that we're now promoting the show and have therefore taken a side. It's extremely difficult."

Unprecedented, unique and decidedly partisan, this October's Vote for Change tour has created a buzz since it was announced. Featuring Springsteen, Pearl Jam, R.E.M., Dave Matthews Band and many others, the event will feature six separate one-week tours that will play in nine "swing states" in an effort to unseat President Bush. And that's where the problem arises for stations looking to tie in to the concert.

The tour, which is being promoted by and benefits the organization America Coming Together, will be held in conjunction with liberal political organization MoveOnPAC. The war in Iraq, the focus on the economy and the personalities of Bush and his rival, Democrat John Kerry, has pushed politics to the forefront of news coverage for many months.

The lineup of acts participating in the tour alone makes it an event that any rock station would want to be involved with. Yet by aligning themselves with a tour that has such a partisan bent, stations run the risk of alienating a large part of their audience.

REMAINING NEUTRAL

Station PDs contacted by *Airplay Monitor* were at pains to remain neutral about the tour when discussing it.

"We're positioning the show as 'Here's what it is, and if you want to support it, here's how you do it,'" mainstream rock WIOT Toledo, Ohio, APD Troy Michaels says. "We're not taking a shot at it, we're just passing along the information and letting people make a decision whether it's something they want to be a part of."

"From what we've read, it's about getting Bush out of office, but we're not going on the air and saying, 'Anyone but Bush.' We're just saying that it's Vote for Change, that it's a big rally, that Pearl Jam is one of the bands that support it and you can have a good time by seeing them if you want to."

"We stated that Bruce Springsteen & the E Street Band was playing here as part of the Vote for Change tour, that the information was on our Web site and we wanted to know whether our listeners thought this was a concert or a political rally," classic rock WHTQ Orlando, Fla., PD Greg

Stevens says. "So we conducted an Internet poll and found that about 70% of our listeners and visitors to our Web site said that they would prefer the station not even give away tickets to the show."

"You have to understand that the station carries the John Boy & Billy Big Show Network in the morning, which probably skews us a little bit to the right of Dick Cheney, which partially explains the results of our poll."

"We're trying to take pains to say that this is not a political statement and we're not telling you who to vote for," Cruze says. "We're telling you that this exists, and here's the position these artists are taking. If this appeals to you, partake in it; if it doesn't appeal to you but you want to hear the music, partake in it but go into it with your eyes open and know what it's about. And if it's something that you're against, you need to also know about that so you can choose to not support it. That's a difficult position to articulate, because people are so emotional about it, and they hear what they want to hear."

Some stations, such as mainstream rock WTUE Dayton, Ohio, are choosing not to get involved. PD Tony Tilford says the main reason is that he doesn't want to alienate listeners.

"Even though we don't play the Dave Matthews Band, the

show is a lifestyle event that would fit with our listeners," he says. "But Bruce Springsteen has \$100 million and never has to do anything again, so if he wants to piss off half his fan base, he can do that. But we have to answer to Arbitron every three months. It's too volatile this year. We're encouraging people to register to vote, but we're playing it straight down the middle on the air."

RIGHT TO CHOOSE

To keep from taking any sides, the stations that plan on giving away tickets to the shows plan on offering alternate prizes should their right-leaning listeners win.

"When we opened up the phones about the topic, we found that people felt that just generally mentioning the concert and giving away tickets—if in fact we got any—would be tantamount to supporting the cause of the concert, since it's not balanced with anything else," Stevens says. "So we asked them, 'What if you had the option of winning Springsteen tickets or some other prize, where you could take your choice?' They were a lot more agreeable to that, so that's the direction we're looking at."

"We can't ignore the show. It's right here in Philadelphia, and there's no way to ignore it," Cruze says. "And with Bruce, we want to be involved with it. If we're giving tickets away, we'll probably buy a handful and give the listener a choice to take the tickets or take an amount of money equal to what the tickets cost and donate it to the other side of the campaign. That way, the winners get to choose for themselves."

"If they're more conservative or Republican-leaning, they can decide whether they want the tickets knowing that the money from them went to Democratic causes. This is as tricky an issue as I've seen since I arrived in Philadelphia."

Stevens says that only two listeners have complained to him after realizing the agenda behind Vote for Change.

"These people said, 'I don't care about John Kerry, I don't want to hear about this,'" he says. "There was one guy that immediately said, 'This is the typical liberal media,' and I told him that we were just asking people's opinions. I don't know how more fair we could be. If Ted Nugent wants to have a pro-Bush rally, we would talk about that too. But these people are so extreme

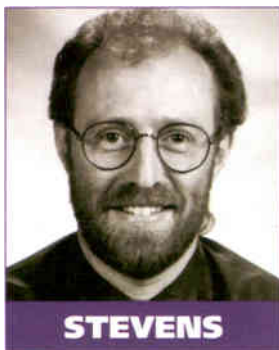

STEVENS

Crossing The Bridge In Detroit



Alter Bridge showed that there is life after Creed when it visited active WRIF Detroit, the first stop on the band's promotional tour. Pictured, from left, are Alter Bridge's Scott Philips, Myles Kennedy and Brian Marshall; APD/MD Mark Pennington; OM Doug Podell; the band's Mark Tremonti; WRIF's Arthur Penhallow and Steve Black; and Wind-up's Drew Hauser. (Photo: Wind-up)

RADIO CONCERT MONITOR

DATE	STATION	EVENT	PROMOTIONS DIRECTOR
Aug. 29	WNOR Norfolk, Va.	Lunatic Luau VIII	Dave Johnson
<small>APPEARING: Breaking Benjamin, Crossfade, Drowning Pool, God Forbid, Hatebreed, Kittie, Monster Magnet, Otep, Pillar, Revery, Saliva, Shinedown, Slipknot, Soil, Superjoint Ritual</small>			

Let us monitor your event! Call Bram Teitelman at 646-654-4727 or e-mail bram@airplaymonitor.com

Incubus Unmuted



Incubus' Brandon Boyd, middle, and DJ Chris Kilmore, left, stopped by active WZZN (the Zone) Chicago for a discussion with the station's Steve Fisher.

in their views, it's hard to reason with them."

"There's a group of people walking around with an enormous chip on their shoulder looking for something to be mad about," Cruze says. "You wouldn't believe some of the e-mail that I've received, and what's alarming about it is that it's not necessarily knuckleheads. Despite the fact that I think they've jumped to a conclusion way too soon, a lot of what they're saying is really eloquent."

Stevens says the majority of WHTQ's listeners had to be explicitly told what the concert was about.

"We found that despite the ample news coverage of the various tours, both national and local, that many listeners had no awareness that the Springsteen show was anything other than just another concert," he says. "We thought the name 'Vote for Change' was self-explanatory, but we found quite the opposite. Most who contacted us did not know why Bruce was coming, other than to play a concert. It was only after we explained it to them or they read it on our Web site that they expressed concern or support

regarding the political content of the event."

Michaels, who also handles afternoons at WIOT, hasn't received any negative calls about the tour. In fact, he hasn't had any calls at all.

"We have another show that's causing a lot of a stir," he says. "We're having a \$10 show that's a bike rally, and Tesla is going to play, and have sold 3,000 tickets in less than two weeks. I think that's where everyone's attention is. It's definitely going to become a big event as it leads up to it, though."

Cruze says that he's working on a spot for WMGK that will explain what's at the heart of the show.

"It will basically say, 'Isn't it great that we live in a country where this dialogue happens, and this in fact is what our soldiers died for, is our right to have this dialogue. And even if you disagree with their point of view, these concerts aren't anti-American—they're very American.' I won't take a partisan stance, but I will take that stance, just the same way I would Ted Nugent's right to come to town and do a show for the NRA."

AIRPLAY Monitor MODERN ROCK

Compiled from a national sample of radio stations by Nielsen Broadcast Data Systems to Airplay Monitor. All modern rock stations are automatically monitored 24 hours a day, 7 days a week. © 2004 VNU Business Media, Inc. All rights reserved.
 ☆ Indicates the current Nielsen BDS certification for airplay of 100,000 detections provided by Promisepoint.

THIS WEEK	LAST WEEK	WKS. ON CHART	TITLE/IMPRINT/PROMOTION LABEL	ARTIST	DETECTIONS		AUDIENCE	
					TW	LW	MILLIONS	RANK
★★★★★ No. 1 ★★★★★								
1	2	10	BREAKING THE HABIT <i>WARRIOR BICE</i> ☆	LINKIN PARK	2606	2485	13.954	1
2	1	19	JUST LIKE YOU <i>JIVE/ZOMBA</i> ☆	THREE DAYS GRACE	2547	2541	13.012	3
3	3	15	TAKE ME OUT <i>DOMINO/EPIC</i>	FRANZ FERDINAND	2389	2379	11.913	4
★ GREATEST GAINER ★								
4	10	2	AMERICAN IDIOT <i>REPRISE</i> ☆	GREEN DAY	2220	1659	13.638	2
5	4	13	VINDICATED <i>VAGRANT/INTERSCOPE</i>	DASHBOARD CONFESSIONAL	2119	2311	9.281	8
6	5	14	SOMEBODY TOLD ME <i>ISLAND/IDJMG</i>	THE KILLERS	1984	1967	9.593	6
7	7	17	DUALITY <i>ROADRUNNER/IDJMG</i>	SLIPKNOT	1823	1761	7.735	11
8	6	19	SLITHER <i>RCA/RMG</i> ☆	VELVET REVOLVER	1682	1933	9.327	7
9	11	14	SO COLD <i>HOLLYWOOD</i>	BREAKING BENJAMIN	1634	1554	6.724	14
10	19	2	VITAMIN R (LEADING US ALONG) <i>EPIC</i>	CHEVELLE	1559	1154	8.084	9
11	9	22	FLOAT ON <i>EPIC</i>	MODEST MOUSE	1489	1743	9.747	5
12	15	10	WAKE UP (MAKE A MOVE) <i>COLUMBIA</i> ☆	LOSTPROPHETS	1455	1408	5.220	17
13	8	20	TALK SHOWS ON MUTE <i>IMMORTAL/EPIC</i> ☆	INCUBUS	1455	1734	7.442	12
14	12	18	BROKEN <i>WIND-UP</i> ☆	SEETHER FEATURING AMY LEE	1410	1533	6.651	15
15	16	7	ROLLOVER D.J. <i>ELEKTRA/ATLANTIC</i>	JET	1383	1377	5.040	20
16	18	5	TRIPLE TROUBLE <i>BROOKLYN DUST/CAPITOL</i>	BEASTIE BOYS	1368	1229	6.769	13
17	17	5	GETTING AWAY WITH MURDER <i>EL TONAL/GEFFEN</i> ☆	PAPA ROACH	1326	1252	4.874	21
18	14	19	45 <i>ATLANTIC</i> ☆	SHINEDOWN	1308	1458	5.094	18
19	13	17	ANTHEM OF OUR DYING DAY <i>MAVERICK/REPRISE</i> ☆	STORY OF THE YEAR	1276	1537	4.660	23
20	20	9	WALK IDIOT WALK <i>INTERSCOPE</i>	THE HIVES	1262	1180	4.649	24
★ MOST AIRPLAY ADDS ★								
21	27	4	FALL TO PIECES <i>RCA/RMG</i>	VELVET REVOLVER	1174	852	7.751	10
22	22	5	SAME DIRECTION <i>ISLAND/IDJMG</i> ☆	HOOBASTANK	1149	977	6.016	16
23	21	7	ONLY ONE <i>CAPITOL</i>	YELLOWCARD	1054	1003	4.212	25
24	24	6	A FAVOR HOUSE ATLANTIC <i>EQUAL VISION/COLUMBIA</i>	COHEED AND CAMBRIA	983	923	5.065	19
25	28	8	COLD <i>FG/COLUMBIA</i> ☆	CROSSFADE	961	879	2.530	30
26	29	7	OPEN YOUR EYES <i>WIND-UP</i> ☆	ALTER BRIDGE	858	835	2.610	27
27	23	9	SURVIVAL OF THE SICKEST <i>ISLAND/IDJMG</i>	SALIVA	846	877	2.390	33
28	32	3	A DECADE UNDER THE INFLUENCE <i>VICTORY</i>	TAKING BACK SUNDAY	813	670	4.717	22
29	33	3	BLUE <i>VIRGIN</i>	A PERFECT CIRCLE	736	622	2.120	36
30	38	2	RUN <i>FICTION/A&M/INTERSCOPE</i>	SNOW PATROL	575	463	2.511	31
31	30	14	DOWN <i>GEFFEN</i> ☆	BLINK-182	513	770	2.543	29
32	26	12	FIRST STRAW <i>VOLCANO/ZOMBA</i>	311	503	863	1.661	-
33	36	3	TOUCHE <i>REPUBLIC/UNIVERSAL/UMRG</i> ☆	GODSMACK FEATURING DROPBOX	476	468	1.329	-
34	34	23	DARE YOU TO MOVE <i>COLUMBIA</i> ☆	SWITCHFOOT	463	580	2.603	28
35	31	13	FEELIN' WAY TOO DAMN GOOD <i>ROADRUNNER/IDJMG</i>	NICKELBACK	462	627	1.920	39
36	NEW	▶	LET ME OUT <i>EPIC</i>	FUTURE LEADERS OF THE WORLD	445	389	0.815	-
37	NEW	▶	THE END HAS NO END <i>RCA/RMG</i> ☆	THE STROKES	436	378	1.906	40
38	NEW	▶	NOBODY <i>LAVA</i>	SKINDRED	413	356	1.292	-
39	37	16	CH-CHECK IT OUT <i>BROOKLYN DUST/CAPITOL</i>	BEASTIE BOYS	396	490	2.155	35
40	35	9	HEART FULL OF BLACK <i>V2</i>	BURNING BRIDES	379	489	1.060	-

Songs ranked by number of detections. *▲* showing an increase in detections over the previous week, regardless of chart movement. A song will also receive a bullet if its percentage loss in detections does not exceed the percentage of monitored station downtime for the format. A song that has been on the chart for more than 20 weeks will generally not receive a bullet, even if it registers an increase in detections. Airpower awarded to songs appearing in the top 20 on both the Airplay and Audience charts for the first time with increases in both detections and audience. Greatest Gainer awarded to the song with the largest increase in detections. Most Airplay Adds awarded to the song registering six or more detections at the most stations for the first time this week. A song with a gain in detections over the previous week is placed first if tied with a song with a decline over the same period. When tied songs are each gaining detections or each losing detections, the song being played on more stations is placed first. Songs below the top 20 become recurrents and are removed from the chart after 26 weeks. *■* Nielsen BDS certification for airplay of 100,000 detections on all monitored stations, including satellite and national networks, across the U.S. and Canada. Numerical following symbol indicates multiple level of 100,000 detections.

most airplay adds MODERN ROCK

NEW STATIONS	
VELVET REVOLVER <i>Fall To Pieces (RCA/RMG)</i>	13
KBZT, KDGE, KFTE, KHRO, KXTE, KZON, WBRU, WBUZ, WHRL, WLRS, WPLY, WRZK, WXNR	
Total Stations With Six Or More Detections: 62	
TOTAL DETECTIONS BY DAYPART: 6-10 8%, 10-3 19%, 3-7 17%, 7-12 23%, 12-6A 33%	
GREEN DAY <i>American Idiot (Reprise)</i> ☆	11
KENZ, KFTE, KNXX, KORA, KROX, KZON, WEND, WMFS, WNFZ, WPLA, WXNR	
Total Stations With Six Or More Detections: 82	
TOTAL DETECTIONS BY DAYPART: 6-10 11%, 10-3 20%, 3-7 18%, 7-12 23%, 12-6A 29%	
KORN <i>Word Up (Immortal/Epic)</i>	10
KCXX, KMBY, KTZO, WARQ, WHFS, WJRR, WOCL, WRAX, WXEG, XTRA	
Total Stations With Six Or More Detections: 20	
TOTAL DETECTIONS BY DAYPART: 6-10 6%, 10-3 13%, 3-7 16%, 7-12 40%, 12-6A 25%	
CHEVELLE <i>Vitamin R (Leading Us Along) (Epic)</i>	9
KDGE, KMYZ, KROX, KTCL, KZON, WBRU, WBUZ, WNNX, WOCL	
Total Stations With Six Or More Detections: 71	
TOTAL DETECTIONS BY DAYPART: 6-10 7%, 10-3 18%, 3-7 17%, 7-12 25%, 12-6A 33%	
MUSE <i>Hysteria (I Want It Now) (Taste Media/Warner Bros.)</i>	8
KBZT, KITS, KORA, WBRU, WCYY, WKRL, WPLY, WWCD	
Total Stations With Six Or More Detections: 13	
TOTAL DETECTIONS BY DAYPART: 6-10 7%, 10-3 15%, 3-7 17%, 7-12 29%, 12-6A 32%	

GREATEST GAINERS MODERN ROCK

INCREASE IN DETECTIONS	
GREEN DAY • <i>American Idiot (Reprise)</i> ☆	+561
WPBZ +27, WROX +24, WXNR +21, KCPX +19, WEND +18, WHFS +16, KNXX +16, WARQ +15, KJEE +14, WTPT +14	
CHEVELLE • <i>Vitamin R (Leading Us Along) (Epic)</i>	+405
CIMX +20, KTCL +20, KMBY +18, KMYZ +16, WPLY +15, WLRS +14, KITS +13, WCYY +13, KJEE +13, WRWK +13	
VELVET REVOLVER • <i>Fall To Pieces (RCA/RMG)</i>	+322
WBUZ +22, KFMA +19, KROQ +15, WRZK +15, WCYY +13, KITS +13, WHRL +13, KCXX +12, WWCD +12, KDGE +12	
HOOBASTANK • <i>Same Direction (Island/IDJMG)</i> ☆	+172
KCPX +24, WHFS +19, WLRS +15, WKRL +13, WAQZ +12, WCYY +11, WXRR +11, WPBZ +10, KFMA +9, WPLY +9	
TAKING BACK SUNDAY • <i>A Decade Under The Influence (Victory)</i>	+143
KNRK +17, WHFS +14, WRWK +14, KCPX +13, WXNR +12, WBRU +11, KXRR +11, WFNX +10, WROX +8, WCYY +8	

Monitor RECURRENTS MODERN ROCK			DETECTIONS		
RANK	TITLE ARTIST (IMPRINT/PROMOTION LABEL)	TW	LW	TW	LW
10	(I HATE) EVERYTHING ABOUT YOU <i>■</i> 2 THREE DAYS GRACE (JIVE/ZOMBA)	556	586		
11	LIKE A STONE <i>■</i> 2 AUDIOSLAVE (INTERSCOPE/EPIC)	504	518		
12	ALL MY LIFE <i>■</i> 2 FOO FIGHTERS (ROSWELL/RCA/RMG)	474	477		
13	ONE THING <i>■</i> FINGER ELEVEN (WIND-UP)	469	545		
14	LAST TRAIN HOME LOSTPROPHETS (COLUMBIA)	467	466		
15	THE OUTSIDER A PERFECT CIRCLE (VIRGIN)	465	530		
16	I AM THE HIGHWAY <i>■</i> AUDIOSLAVE (INTERSCOPE/EPIC)	464	517		
17	NUMB <i>■</i> 3 LINKIN PARK (WARNER BROS.)	462	509		
18	SELF ESTEEM <i>■</i> 3 THE OFFSPRING (EPITAPH)	444	455		
19	HEADSTRONG <i>■</i> 4 TRAPT (WARNER BROS.)	439	447		
20	NO ONE KNOWS <i>■</i> 2 QUEENS OF THE STONE AGE (INTERSCOPE)	437	436		

Recurrents are titles that have appeared on the Modern Rock Airplay chart for 26 weeks and have dropped below the top 20.

AIRPLAY Monitor MODERN ROCK PANEL 84 STATIONS

Albany, N.Y.	WHRL	Columbia, S.C.	WARQ	Knoxville, Tenn.	WNFZ	Philadelphia	WPLY	San Francisco	KCNL
Albuquerque, N.M.	KTZO	Columbus, Ohio	WWCD	Lafayette, La.	KFTE	Phoenix	KEDJ	Santa Barbara, Calif.	KITS
Atlanta	WNNX	Dallas	KDGE	Las Vegas	KXTE		KZON	Savannah, Ga.	KJEE
Austin, Texas	KROX	Dayton, Ohio	WXEG	Los Angeles	KROQ	Pittsburgh	WXDX	Seattle	WFXH
Baton Rouge, La.	KNXX	Denver	KTCL	Louisville, Ky.	WLRS	Portland, Maine	WCYY	Springfield, Mo.	KNDD
Birmingham, Ala.	WANZ	Detroit	CIMX	Madison, Wis.	WMAD*	Portland, Ore.	KNRK	Syracuse, N.Y.	KQRA
Boston	WRAX	El Paso, Texas	KHRO	Memphis	WMFS	Providence, R.I.	WBRU	Tampa, Fla.	WKRL
Buffalo, N.Y.	WBCN	Fresno, Calif.	KFRR	Milwaukee	WLUM	Richmond, Va.	WDYL	Toledo, Ohio	WSUN
Burlington, Vt.	WFNX	Ft. Myers, Fla.	WJBX	Monmouth/Ocean, N.J.	WHTG	Riverside, Calif.	WRXL	Tucson, Ariz.	WRWK
Charleston, S.C.	WEDG	Grand Rapids, Mich.	WGRD	Monterey, Calif.	KMBY	Rochester, N.Y.	KCXX	Tulsa, Okla.	KFMA
Charleston, W.V.	WBTV	Greenville, S.C.	WTPT*	Nashville	WBUZ	Sacramento, Calif.	WZNE	Washington, D.C.	KMYZ
Charlotte, N.C.	WAVF	Honolulu	KUCD	New Bern, N.C.	WXNR	St. Louis	KWOD	West Palm Beach, Fla.	WHFS
Chicago	WZJO	Houston	KTBB	New Orleans	KKND	Salt Lake City	KPNT		WWDC
Cincinnati	WEND	Indianapolis	WRZX	New York	WXRK	San Diego	KCPX		WPBZ
Cleveland	WKQX	Jacksonville, Fla.	WPLA	Norfolk, Va.	WROX		KENZ		
	WAQZ	Johnson City, Tenn.	WRZK	Oklahoma, City	KHBZ		KXRR		
	WXTM	Kansas City	KRBZ	Orlando, Fla.	WJRR		KBZT		
					WOCL		XETRA		

*Added to panel

Songs posting gains in detections or with a percentage loss in detections equal to or better than the monitored downtime percentage in the format. Songs listed in order of detections.

TOP 10 BOUND

LOSTPROPHETS 1455/47 Wake Up (Make A Move) (Columbia) ☆

Table with columns: Station, LW, MW, ZN, ID, and song title. Lists stations like New York, L.A., Chicago, San Fran, etc.

JET 1383/6 Rollover D.J. (Elektra/Atlantic)

Table with columns: Station, LW, MW, ZN, ID, and song title. Lists stations like New York, L.A., Chicago, San Fran, etc.

BEASTIE BOYS 1368/139 Triple Trouble (Brooklyn Dust/Capitol)

Table with columns: Station, LW, MW, ZN, ID, and song title. Lists stations like New York, L.A., Chicago, San Fran, etc.

AIRPOWER

NO SONGS QUALIFIED FOR AIRPOWER THIS WEEK

Table with columns: Station, LW, MW, ZN, ID, and song title. Lists stations like New York, L.A., Chicago, San Fran, etc.

AIRPOWER BOUND

PAPA ROACH 1326/74 Getting Away With Murder (El Tonal/Geffen) ☆

Table with columns: Station, LW, MW, ZN, ID, and song title. Lists stations like New York, L.A., Chicago, San Fran, etc.

THE HIVES 1262/82 Walk Idiot Walk (Interscope)

Table with columns: Station, LW, MW, ZN, ID, and song title. Lists stations like New York, L.A., Chicago, San Fran, etc.

VELVET REVOLVER 1174/322 Fall To Pieces (RCA/RMG) ☆

Table with columns: Station, LW, MW, ZN, ID, and song title. Lists stations like New York, L.A., Chicago, San Fran, etc.

HOOBASTANK 1149/172 Same Direction (Island/IDJMG) ☆

Table with columns: Station, LW, MW, ZN, ID, and song title. Lists stations like New York, L.A., Chicago, San Fran, etc.

YELLOWCARD 1054/51 Only One (Capitol)

Table with columns: Station, LW, MW, ZN, ID, and song title. Lists stations like New York, L.A., Chicago, San Fran, etc.

COHEED AND CAMBRIA 983/60 A Favor House Atlantic (Equal Vision/Columbia)

Table with columns: Station, LW, MW, ZN, ID, and song title. Lists stations like New York, L.A., Chicago, San Fran, etc.

CROSSFADE 961/82 Cold (FG/Columbia) ☆

Table with columns: Station, LW, MW, ZN, ID, and song title. Lists stations like New York, L.A., Chicago, San Fran, etc.

ALTER BRIDGE 858/23 Open Your Eyes (Wind-up) ☆

Table with columns: Station, LW, MW, ZN, ID, and song title. Lists stations like New York, L.A., Chicago, San Fran, etc.

TAKING BACK SUNDAY 813/143 A Decade Under The Influence (Victory)

Table with columns: Station, LW, MW, ZN, ID, and song title. Lists stations like New York, L.A., Chicago, San Fran, etc.

A PERFECT CIRCLE 736/114 Blue (Virgin)

Table with columns: Station, LW, MW, ZN, ID, and song title. Lists stations like New York, L.A., Chicago, San Fran, etc.

SNOW PATROL 575/112 Run (Fiction/A&M/Interscope)

Table with columns: Station, LW, MW, ZN, ID, and song title. Lists stations like New York, L.A., Chicago, San Fran, etc.

GODSMACK FEATURING DROPBOX 476/8 Touche (Republic/Universal/UMRG) ☆

Table with columns: Station, LW, MW, ZN, ID, and song title. Lists stations like New York, L.A., Chicago, San Fran, etc.

FUTURE LEADERS OF THE WORLD 445/56 Let Me Out (Epic)

Table with columns: Station, LW, MW, ZN, ID, and song title. Lists stations like New York, L.A., Chicago, San Fran, etc.

THE STROKES 436/58 The End Has No End (RCA/RMG) ☆

Table with columns: Station, LW, MW, ZN, ID, and song title. Lists stations like New York, L.A., Chicago, San Fran, etc.

SKINDRED 413/57 Nobody (Lava)

Table with columns: Station, LW, MW, ZN, ID, and song title. Lists stations like New York, L.A., Chicago, San Fran, etc.

H=Heavy (30+ Detections), M=Medium (15-29), L=Light (Under 15). Airpower awarded to songs appearing in the top 20 on both the Airplay and Audience charts for the first time with increases in both detections and audience.



Songs posting gains in detections or with a percentage loss in detections equal to or better than the monitored downtime percentage in the format. Songs listed in order of detections.

CHART BOUND

Total Detections/Gain

CHRONIC FUTURE 365/16 Time And Time Again (Interscope)

Total Stations: 29 Heavy (0) Medium (11) KEDJ, KFMA, KHRO, KMBY, KQRA, KTZO, KUCC, KWOD, WCYW, WDLR, WLRS Light (18) Airplay Adds: 2 WEDG, WGRD

KORN 353/107 Word Up (Immortal/Epic)

Total Stations: 46 Heavy (1) WAQZ Medium (7) KFMA, WARQ, WEDG, WLUM, WXXD, WXKR, WXTM Light (38) Airplay Adds: 10 KCXX, KMBY, KTZO, WARQ, WHFS, WJRR, WOCL, WRAX, WXEG, XTRA

NEW FOUND GLORY 257/61 Failure's Not Flattering (What's Your Problem) (Drive-thru/Geffen) ☆

Total Stations: 26 Heavy (0) Medium (5) KMBY, KTCL, WBTZ, WRWK, WWCD Light (21) Airplay Adds: 7 KCNL, KFMA, KHBZ, KWOD, WBUZ, WHFS, WZNE

AMBULANCE 219/19 Primitive (The Way I Treat You) (TVT)

Total Stations: 26 Heavy (0) Medium (4) KNRK, KUCC, WANZ, WWCD Light (22) Airplay Adds: 2 KITS, WPBZ

KEANE 206/14 Somewhere Only We Know (Interscope)

Total Stations: 20 Heavy (0) Medium (7) KMBY, KNRK, KRBZ, KUCC, WANZ, WHTG, WWCD Light (13) Airplay Adds: 1 KHRO

MODEST MOUSE 201/58 Ocean Breathes Salty (Epic) ☆

Total Stations: 27 Heavy (0) Medium (6) KEDJ, KITS, KNDD, KNRK, WAVF, WKQX Light (21) Airplay Adds: 3 KJEE, KMBY, WNNX

YEAH YEAH YEAHS 199/10 Y-Control (Interscope)

Total Stations: 19 Heavy (0) Medium (5) KHRO, KMBY, KRBZ, WMAD, WWCD Light (14)

SECRET MACHINES 174/36 Nowhere Again (Reprise)

Total Stations: 24 Heavy (1) WWCD Medium (3) KITS, WCYW, WHTG Light (20)

NONPOINT 171/27 The Truth (Lava)

Total Stations: 12 Heavy (1) WPBZ Medium (4) KCXX, KXTE, WNFZ, WTPT Light (7)

MUSE 168/75 Hysteria (I Want It Now) (Taste Media/Warner Bros.)

Total Stations: 27 Heavy (0)

Medium (2) KFMA, KNRK Light (25)

Airplay Adds: 8 KBZT, KITS, KQRA, WBRU, WCYY, WKRL, WPLY, WWCD

BOWLING FOR SOUP 168/53 1985 (Silvertone/Jive/Zomba) ☆

Total Stations: 12 Heavy (2) KDGE, KUCC Medium (4) KCNL, WHTG, WMAD, WRAX Light (6)

THE FEATURES 164/49 The Way It's Meant To Be (Universal/UMRG)

Total Stations: 20 Heavy (0) Medium (4) KMBY, KUCC, WBUZ, WWCD Light (16) Airplay Adds: 6 KHBZ, WFNX, WMAD, WRZK, WWCD, WZNE

INTERPOL 149/140 Slow Hands (Matador/Beggars Group)

Total Stations: 28 Heavy (0) Medium (4) KITS, KNDD, KROQ, WFNX Light (24) Airplay Adds: 7 KITS, KNDD, KNRK, WFNX, WHFS, WNNX, WXXR

MORRISSEY 130/59 First Of The Gang To Die (Attack/Sanctuary)

Total Stations: 18 Heavy (0) Medium (2) KITS, WWCD Light (16) Airplay Adds: 4 KENZ, KJEE, KMBY, WROX

BAD RELIGION 129/16 The Empire Strikes First (Epitaph)

Total Stations: 23 Heavy (0) Medium (5) KFMA, KJEE, KMBY, KROQ, KXTE Light (18) Airplay Adds: 1 KITS

SHINEDOWN 125/42 Simple Man (Atlantic) ☆

Total Stations: 13 Heavy (1) WNFZ Medium (3) WEDG, WMFS, WTPT Light (9) Airplay Adds: 1 WBUZ

THE KILLERS 122/41 Mr. Brightside (Island/IDJMG)

Total Stations: 14 Heavy (1) KROQ Medium (1) KJEE Light (12) Airplay Adds: 1 WNNX

METALLICA 111/-1 Some Kind Of Monster (Elektra/Warner Bros.)

Total Stations: 15 Heavy (0) Medium (2) KCXX, KXTE Light (13)

KILLRADIO 108/37 Do You Know (Knife In Your Back) (Columbia)

Total Stations: 17 Heavy (0) Medium (1) KMBY Light (16) Airplay Adds: 3 KHRO, WKRL, WWCD

THE STREETS 103/43 Dry Your Eyes (Vice/Atlantic)

Total Stations: 20 Heavy (0) Medium (3) KNRK, WNNX, WWCD Light (17) Airplay Adds: 2 WFNX, WWCD

BLINK-182 97/57 Always (Geffen) ☆

Total Stations: 16 Heavy (1) WAVF Medium (1) WBRU Light (14) Airplay Adds: 3 KFMA, KITS, KUCC

MY CHEMICAL ROMANCE 96/10 I'm Not OK (I Promise) (Reprise)

Total Stations: 26 Heavy (0) Medium (1) WSUN Light (25) Airplay Adds: 2 KITS, WXXR

MOMENTS IN GRACE 88/10 Stratus (Salad Days/Atlantic)

Total Stations: 13 Heavy (0) Medium (1) KMBY Light (12) Airplay Adds: 1 WZNE

12 STONES 84/2 Far Away (Wind-up) ☆

Total Stations: 13 Heavy (0) Medium (2) KKNK, KQRA Light (11) Airplay Adds: 1 KHBZ

AUTHORITY ZERO 81/39 Mexican Radio (Lava)

Total Stations: 18 Heavy (0) Medium (0) Light (18) Airplay Adds: 3 KRBZ, WAVF, WWCD

H=Heavy (30+ Detections), M=Medium (15-29), L=Light (Under 15). Airpower awarded to songs appearing in the top 20 on both the Airplay and Audience charts for the first time with increases in both detections and audience. ☆ initial impact: songs appearing on this page for the first time in summary form. Airplay Adds are songs with 6 or more detections at new stations this week. The Airplay Leaderboard ranks taste-maker stations that have been the most successful in identifying future hit songs as measured by the amount of AIRPOWER titles for which they were Airplay Leaders. Refer to each format's Power Playlists page to see this week's Airplay Leaders. ☆ indicates title earned HitPredictor status in research data provided by Promosquad.

POWER PLAYLISTS



Songs ranked by number of detections. Playlists are listed in order of TSA weekly cume, beginning with the highest-cuming station. Cumes are updated twice yearly following the release of the spring and fall Arbitron surveys. The number of stations shown each week varies depending upon space.

KBZT San Diego FM 94.9. Playlist 1-30 including Beanie Boys, Green Day, Velvet Revolver, etc.

WEND Charlotte OM/WD: Jack Daniel. Playlist 1-30 including Velvet Revolver, Green Day, etc.

KEDJ Phoenix OM: Nancy Stevens. Playlist 1-30 including Green Day, Franz Ferdinand, etc.

WSUN Tampa OM: Chuck Beck. Playlist 1-30 including Breaking Benjamin, Franz Ferdinand, etc.

KCNL San Francisco OM: Brian Thomas. Playlist 1-30 including Three Days Grace, Maroon 5, etc.

KXRR Salt Lake City PD: Todd Nuke. Playlist 1-30 including Green Day, Dashboard Confessional, etc.

KCXX Riverside/San Bernardino OM: Kelli Cluque. Playlist 1-30 including Slipknot, Breaking Benjamin, etc.

KXTE Las Vegas PD: Chris Ripley. Playlist 1-30 including Lostprophets, Green Day, etc.

KNRK Portland, OR SM/PO: Mark Hamilton. Playlist 1-30 including Franz Ferdinand, Green Day, etc.

WBUZ Nashville OM: Jim Patrick. Playlist 1-30 including The Killers, Papa Roach, etc.

KRBZ Kansas City PD: Lazlo. Playlist 1-30 including Green Day, Modest Mouse, etc.

WGRD Grand Rapids PD: Bobby Duncan. Playlist 1-30 including Blink-182, Papa Roach, etc.

THIS WEEK	LAST WEEK	WKS. ON CHART	TITLE/IMPRINT/PROMOTION LABEL	ARTIST	DETECTIONS		AUDIENCE	
					TW	LW	MILLIONS	RANK
			★★★ No. 1 ★★★					
1	1	20	JUST LIKE YOU <small>JIVE/ZOMBA</small>	THREE DAYS GRACE	1741	1805	8.111	1
2	3	17	SO COLD <small>HOLLYWOOD</small>	BREAKING BENJAMIN	1678	1642	6.703	3
3	5	10	BREAKING THE HABIT <small>WARNER BROS.</small>	LINKIN PARK	1572	1474	6.968	2
4	2	27	COLD <small>FG/COLUMBIA</small>	CROSSFADE	1473	1647	6.278	4
5	7	10	SURVIVAL OF THE SICKEST <small>ISLAND/IDJMG</small>	SALIVA	1423	1359	5.916	5
6	6	18	DUALITY <small>ROADRUNNER/IDJMG</small>	SLIPKNOT	1336	1505	5.825	6
7	8	8	OPEN YOUR EYES <small>WIND-UP</small>	ALTER BRIDGE	1284	1281	5.327	8
8	4	19	SLITHER <small>RCA/RMG</small>	VELVET REVOLVER	1252	1513	5.802	7
9	9	12	SIMPLE MAN <small>ATLANTIC</small>	SHINEDOWN	1246	1174	4.759	9
10	10	6	GETTING AWAY WITH MURDER <small>EL TONAL/GEFFEN</small>	PAPA ROACH	1186	1086	4.695	10
11	12	10	LET ME OUT <small>EPIC</small>	FUTURE LEADERS OF THE WORLD	952	928	3.065	13
12	11	15	WAIT <small>WARNER BROS.</small>	EARSHOT	907	952	2.970	15
			★★ AIRPOWER ★★					
13	22	4	FALL TO PIECES <small>RCA/RMG</small>	VELVET REVOLVER	882	694	4.101	11
14	14	5	TOUCHE <small>REPUBLIC/UNIVERSAL/UMRG</small>	GODSMACK FEATURING DROPBOX	858	799	3.273	12
			★★ AIRPOWER ★★					
15	24	3	VITAMIN R (LEADING US ALONG) <small>EPIC</small>	CHEVELLE	854	633	3.001	14
16	16	7	ROLLOVER D.J. <small>ELEKTRA/ATLANTIC</small>	JET	770	750	2.622	17
			★★ AIRPOWER ★★					
17	19	10	WAKE UP (MAKE A MOVE) <small>COLUMBIA</small>	LOSTPROPHETS	755	720	2.163	19
18	17	12	SAME DIRECTION <small>ISLAND/IDJMG</small>	HOOBASTANK	694	715	2.131	21
19	20	7	SOME KIND OF MONSTER <small>ELEKTRA/WARNER BROS.</small>	METALLICA	687	692	2.063	22
			★★ AIRPOWER/GREATEST GAINER®/MOST AIRPLAY ADDS ★★					
20	31	2	AMERICAN IDIOT <small>REPRISE</small>	GREEN DAY	679	342	2.401	18
21	13	16	FEELIN' WAY TOO DAMN GOOD <small>ROADRUNNER/IDJMG</small>	NICKELBACK	659	878	2.711	16
22	25	9	THE TRUTH <small>LAVA</small>	NONPOINT	598	560	1.648	24
23	15	19	BROKEN <small>WIND-UP</small>	SEETHER FEATURING AMY LEE	586	766	2.143	20
24	26	3	BLUE <small>VIRGIN</small>	A PERFECT CIRCLE	558	447	1.456	25
25	21	11	SPIN YOU AROUND <small>FLAWLESS/GEFFEN</small>	PUDDLE OF MUDD	518	708	1.955	23
26	27	6	BRING ME DOWN <small>FLICKER/VIRGIN</small>	PILLAR	381	395	0.877	30
27	33	3	NOBODY <small>LAVA</small>	SKINDRED	323	285	0.435	38
28	28	24	RUNNING BLIND <small>REPUBLIC/UNIVERSAL/UMRG</small>	GODSMACK	299	381	1.230	26
29	39	2	EASY COMES <small>604/ROADRUNNER/IDJMG</small>	THORNLEY	282	222	0.417	40
30	29	10	AFTER WE GO <small>MAVERICK/REPRISE</small>	TANTRIC	275	354	0.828	31
31	38	2	DIE DEAD ENOUGH <small>SANCTUARY</small>	MEGADETH	269	234	0.752	33
32	40	2	AIN'T COMING HOME <small>J/RMG</small>	SILVERTIDE	260	209	1.229	27
33	36	3	A FAVOR HOUSE <small>ATLANTIC</small>	EQUAL VISION/COLUMBIA	240	249	0.323	-
34	34	6	WALK IDIOT WALK <small>INTERSCOPE</small>	THE HIVES	235	251	0.435	39
35	NEW ▶		WORD UP <small>IMMORTAL/EPIC</small>	KORN	232	105	0.989	29
36	RE-ENTRY		MEANT TO LIVE <small>RED INK/COLUMBIA</small>	SWITCHFOOT	229	204	0.996	28
37	NEW ▶		PRIDE <small>ELEKTRA/ATLANTIC</small>	DAMAGEPLAN	223	204	0.540	34
38	32	10	I AM <small>TOP DOG/ATLANTIC</small>	KID ROCK	217	288	0.447	37
39	37	5	HEART FULL OF BLACK <small>v2</small>	BURNING BRIDES	211	240	0.498	36
40	NEW ▶		DON'T BELIEVE <small>ISLAND/IDJMG</small>	LETTER KILLS	169	154	0.182	-

Songs ranked by number of detections. (○) Songs showing an increase in detections over the previous week, regardless of chart movement. A song will also receive a bullet if its percentage loss in detections does not exceed the percentage of monitored station downtime for the format. A song that has been on the chart for more than 20 weeks will generally not receive a bullet, even if it registers an increase in detections. Airpower awarded to songs appearing in the top 20 on both the Airplay and Audience charts for the first time with increases in both detections and audience. Greatest Gainer awarded to the song with the largest increase in detections. Most Airplay Adds awarded to the song registering six or more detections at the most stations for the first time this week. A song with a gain in detections over the previous week is placed first if tied with a song with a decline over the same period. When tied songs are each gaining detections or each losing detections, the song being played on more stations is placed first. Songs below the top 20 become recurrents and are removed from the chart after 26 weeks. ¹ Nielsen BDS certification for airplay of 100,000 detections on all monitored stations, including satellite and national networks, across the U.S. and Canada. Numeral following symbol indicates multiple level of 100,000 detections.

most airplay adds

ACTIVE ROCK

NEW STATIONS

GREEN DAY <i>American Idiot (Reprise)</i>	29
KCAL, KDJE, KFRC, KICT, KIOZ, KISS, KNCN, KOMP, KRFR, KRXQ, KRZR, KSRX, KUPD, KZRQ, WAAF, WAQX, WCCC, WEBN, WIIL, WKLO, WLZR, WNOR, WQBK, WQXA, WRQC, WRTT, WXQR, WXZZ, WZOR	
Total Stations With Six Or More Detections: 47	
TOTAL DETECTIONS BY DAYPART: 6-10 6%, 10-3 14%, 3-7 14%, 7-12 30%, 12-6A 36%	
CHEVELLE <i>Vitamin R (Leading Us Along) (Epic)</i>	12
KBPI, KFRQ, KIOZ, KISS, KISW, KRAB, WBZX, WIIL, WIYY, WKLO, WRAT, WTFX	
Total Stations With Six Or More Detections: 54	
TOTAL DETECTIONS BY DAYPART: 6-10 6%, 10-3 14%, 3-7 13%, 7-12 29%, 12-6A 39%	
KORN <i>Word Up (Immortal/Epic)</i>	10
KISS, KISW, KQRC, WCCC, WEBN, WIIL, WIYY, WNOR, WWWX, WXZZ	
Total Stations With Six Or More Detections: 15	
TOTAL DETECTIONS BY DAYPART: 6-10 3%, 10-3 19%, 3-7 13%, 7-12 36%, 12-6A 29%	
VELVET REVOLVER <i>Fall To Pieces (RCA/RMG)</i>	9
KISS, KNCN, KPOI, KRAB, KRTO, KTEG, WBZX, WQXA, WRXW	
Total Stations With Six Or More Detections: 53	
TOTAL DETECTIONS BY DAYPART: 6-10 8%, 10-3 17%, 3-7 17%, 7-12 24%, 12-6A 35%	
HELMET <i>See You Dead (Interscope)</i>	9
KDJE, KOMP, KQRC, WAQX, WGIR, WNVE, WRTT, WXQR, WZTA	
Total Stations With Six Or More Detections: 12	
TOTAL DETECTIONS BY DAYPART: 6-10 2%, 10-3 4%, 3-7 7%, 7-12 26%, 12-6A 61%	

GREATEST GAINERS ACTIVE ROCK

INCREASE IN DETECTIONS

GREEN DAY • <i>American Idiot (Reprise)</i>	+337
WZOR +21, KRAB +18, WNOR +15, KICT +15, WQBK +15, KDJE +12, KUPD +12, WNVE +10, WRIF +10, KRXQ +10	
CHEVELLE • <i>Vitamin R (Leading Us Along) (Epic)</i>	+221
KRAB +20, WZZN +12, KFRQ +12, WRXW +11, WIIL +10, KRZR +9, KSRX +9, KTEG +8, KRFR +8, WQXA +8	
VELVET REVOLVER • <i>Fall To Pieces (RCA/RMG)</i>	+188
KRAB +20, WRXW +18, KNCN +11, KRTO +10, KOMP +9, WKLO +8, KQRC +7, KDJE +7, KICT +7, KHTQ +7	
KORN • <i>Word Up (Immortal/Epic)</i>	+127
WIYY +23, KICT +16, KISS +14, WBZX +13, KQRC +10, WIIL +8, WCCC +7, WJJO +6, WWWX +6, WXZZ +6	
A PERFECT CIRCLE • <i>Blue (Virgin)</i>	+111
KRAB +14, WJJO +12, KZRQ +12, KFRQ +10, KRXQ +10, WXQR +8, KNCN +8, WGIR +6, KICT +6, KDJE +5	

Monitor RECURRENTS ACTIVE ROCK

RANK	TITLE	ARTIST (IMPRINT/PROMOTION LABEL)	DETECTIONS	
			TW	LW
1	LYING FROM YOU	LINKIN PARK (WARNER BROS.)	660	715
2	RE-ALIGN	GODSMACK (REPUBLIC/UNIVERSAL/UMRG)	627	626
3	COLD HARD BITCH	JET (ELEKTRA/ATLANTIC)	612	713
4	SHINEDOWN	(ATLANTIC)	508	585
5	FIGURED YOU OUT	NICKELBACK (ROADRUNNER/IDJMG)	492	472
6	STEP UP	DROWNING POOL (WIND-UP)	483	577
7	(I HATE) EVERYTHING ABOUT YOU	THREE DAYS GRACE (JIVE/ZOMBA)	477	486
8	THE OUTSIDER	A PERFECT CIRCLE (VIRGIN)	427	462
9	HEADSTRONG	TRAPT (WARNER BROS.)	372	375

RANK	TITLE	ARTIST (IMPRINT/PROMOTION LABEL)	DETECTIONS	
			TW	LW
10	MEGALOMANIAC	INCUBUS (IMMORTAL/EPIC)	347	356
11	MAN IN THE BOX	ALICE IN CHAINS (COLUMBIA)	346	357
12	SHOW ME HOW TO LIVE	AUDIOSLAVE (INTERSCOPE/EPIC)	336	335
13	FAINT	LINKIN PARK (WARNER BROS.)	329	329
14	NUMB	LINKIN PARK (WARNER BROS.)	322	360
15	SO FAR AWAY	STAINED (FLIP/ELEKTRA/ATLANTIC)	315	330
16	NOT FALLING	MUDVAYNE (EPIC)	311	339
17	I AM THE HIGHWAY	AUDIOSLAVE (INTERSCOPE/EPIC)	309	312
18	COME AS YOU ARE	NIRVANA (DGC/INTERSCOPE)	308	334
19	SMELLS LIKE TEEN SPIRIT	NIRVANA (DGC/INTERSCOPE)	308	344
20	PRAYER	DISTURBED (REPRISE)	297	314

Recurrents are titles that have appeared on the Active Rock Airplay chart for 26 weeks and have dropped below the top 20.

QUESTIONS?

IF YOU HAVE ANY QUESTIONS ABOUT



WE'VE GOT THE ANSWERS:

SCOTT MCKENZIE
Editor-in-Chief
Phone: 646-654-4642
Fax: 646-654-4612
smckenzie@airplaymonitor.com

BRAM TEITELMAN
Rock Managing Editor
Phone: 646-654-4727
Fax: 646-654-4799
bteitelman@airplaymonitor.com

ANTHONY COLOMBO
Rock Chart Manager
Phone: 646-654-4640
Fax: 646-654-4671
acolombo@airplaymonitor.com

SILVIO PIETROLUONGO
Director of Clients
Phone: 646-654-4624
Fax: 646-654-4671
silvio@airplaymonitor.com

PETER WEINSTOCK
Account Manager
Phone: 646-654-4710
Fax: 646-654-4799
pweinstock@airplaymonitor.com

MICHAEL ELLIS
Acting Publisher
Phone: 646-654-4622
Fax: 646-654-4799
mellis@airplaymonitor.com

ACTIVE ROCK

FOR WEEK ENDING AUGUST 15, 2004

LOW POWER PLAYLISTS

FOR WEEK ENDING AUGUST 15, 2004

Songs ranked by number of detections. Playlists are listed in order of TSA weekly cume, beginning with the highest-cuming station. Cumes are updated twice yearly following the release of the spring and fall Arbitron surveys. The number of stations shown each week varies depending upon space.

AA denotes songs with 6 or more detections at station for first time this week.

WYSP Philadelphia
VP/Pgm: Tim Sabean
APD: Gil Edwards
MD: Spike
Infinity 215-625-9460

94 WYSP
THE MUSIC STATION

TW	LW	Song	Artist
1	1	Godsmack Re-Align	Godsmack
2	2	Linkin Park Breaking The Habit	Linkin Park
3	3	Nickelback Figured You Out	Nickelback
4	4	Green Day American Idiot	Green Day
5	5	Three Days Grace Just Like You	Three Days Grace
6	6	Breaking Benjamin So Cold	Breaking Benjamin
7	7	Silverite Ain't Coming Home	Silverite
8	8	Seether Featuring Amy Lee Broken	Seether
9	9	Jet Rollover D.J.	Jet Rollover
10	10	Velvet Revolver Slither	Velvet Revolver
11	11	Trapt Headstrong	Trapt
12	12	Alter Bridge Open Your Eyes	Alter Bridge
13	13	Slinknot Duality	Slinknot
14	14	Nickelback Feelin' Way Too Damn Good	Nickelback
15	15	Papa Roach Getting Away With Murder	Papa Roach
16	16	Saliva Survival Of The Sickest	Saliva
17	17	Staind So Far Away	Staind
18	18	Chevelle Vitamin R (Leading Us Along)	Chevelle
19	19	Crossfade Cold	Crossfade
20	20	Metallica Some Kind Of Monster	Metallica
21	21	Godsmack Serenity	Godsmack
22	22	Kid Rock I Am	Kid Rock
23	23	Three Days Grace (I Hate) Everything Ab	Three Days Grace
24	24	Alice In Chains Man In The Box	Alice In Chains
25	25	Limp Bizkit Behind Blue Eyes	Limp Bizkit
26	26	Monster Magnet Unbroken (Hotel Baby)	Monster Magnet
27	27	Audioslave How We How To Live	Audioslave
28	28	Audioslave Cochise	Audioslave
29	29	Black Crowes Hard To Handle	Black Crowes
30	30	Trapt Headstrong	Trapt

AA No Airplay Adds This Week

WZZN Chicago
PD: Bill Gamble
APD: Steve Levy
MD: James VanOsdol
ABC 312-984-9923

7 ZONE

TW	LW	Song	Artist
1	1	Slinknot Duality	Slinknot
2	2	Papa Roach Getting Away With Murder	Papa Roach
3	3	Godsmack Featuring Dropbox Touche	Godsmack
4	4	Chevelle Vitamin R (Leading Us Along)	Chevelle
5	5	Velvet Revolver Fall To Pieces	Velvet Revolver
6	6	Saliva Survival Of The Sickest	Saliva
7	7	Three Days Grace Just Like You	Three Days Grace
8	8	Metallica Some Kind Of Monster	Metallica
9	9	A Perfect Circle Blue	A Perfect Circle
10	10	Soil Redefine	Soil
11	11	Alter Bridge Open Your Eyes	Alter Bridge
12	12	Future Leaders Of The World Let Me Out	Future Leaders
13	13	Silverite Ain't Coming Home	Silverite
14	14	Jet Rollover D.J.	Jet Rollover
15	15	Crossfade Cold	Crossfade
16	16	Kenny Wayne Shepherd Alive	Kenny Wayne Shepherd
17	17	Instruction Breakdown	Instruction
18	18	Rage Against The Machine Dead Girl	Rage Against The Machine
19	19	Disturbed Slurphy	Disturbed
20	20	Disturbed Down With The Sickness	Disturbed
21	21	White Zombie More Human Than Human	White Zombie
22	22	Rage Against The Machine Bulls On Parade	Rage Against The Machine
23	23	P.O.D. Alive	P.O.D.
24	24	Nickelback Feelin' Way Too Damn Good	Nickelback
25	25	Breaking Benjamin So Cold	Breaking Benjamin
26	26	Korn Freak On A Leash	Korn
27	27	Killswitch Engage The End Of Heartache	Killswitch Engage
28	28	Fear Factory Archetype	Fear Factory
29	29	Megadeth Die Dead Enough	Megadeth
30	30	Drowning Pool Bodies	Drowning Pool

AA Kenny Wayne Shepherd Alive
AA Breaking Benjamin So Cold

WRIF Detroit
OM: Doug Podell
APD/MD: Mark Pennington
Greater Media 248-547-0101

101 WRIF

TW	LW	Song	Artist
1	1	Saliva Survival Of The Sickest	Saliva
2	2	Linkin Park Breaking The Habit	Linkin Park
3	3	Alter Bridge Open Your Eyes	Alter Bridge
4	4	Crossfade Cold	Crossfade
5	5	Green Day American Idiot	Green Day
6	6	Three Days Grace Just Like You	Three Days Grace
7	7	Papa Roach Getting Away With Murder	Papa Roach
8	8	Shinedown Simple Man	Shinedown
9	9	Metallica Some Kind Of Monster	Metallica
10	10	Kid Rock I Am	Kid Rock
11	11	Breaking Benjamin So Cold	Breaking Benjamin
12	12	Godsmack Featuring Dropbox Touche	Godsmack
13	13	Dirty American's Strong Generation	Dirty American's
14	14	Velvet Revolver Fall To Pieces	Velvet Revolver
15	15	Future Leaders Of The World Let Me Out	Future Leaders
16	16	Velvet Revolver Slither	Velvet Revolver
17	17	Silverite Ain't Coming Home	Silverite
18	18	Papa Roach Getting Away With Murder	Papa Roach
19	19	Chevelle Vitamin R (Leading Us Along)	Chevelle
20	20	A Perfect Circle Blue	A Perfect Circle
21	21	Jet Rollover D.J.	Jet Rollover
22	22	Burning Brides Heart Full Of Black	Burning Brides
23	23	Earshot Wait	Earshot
24	24	Kenny Wayne Shepherd Alive	Kenny Wayne Shepherd
25	25	Damageplan Pride	Damageplan
26	26	Korn Freak On A Leash	Korn
27	27	Slinknot Duality	Slinknot
28	28	Tantric After We Go	Tantric
29	29	Ziggy Stardust	Ziggy Stardust
30	30	Megadeth Die Dead Enough	Megadeth

AA Thornley Easy Comes
AA Letter Kills Don't Believe

WMMS Cleveland
PD: Bo Matthews
APD/MD: Clear Channel 216-520-2600

wmms 103.5 FM

TW	LW	Song	Artist
1	1	Shinedown Fly From The Inside	Shinedown
2	2	Three Days Grace Just Like You	Three Days Grace
3	3	Linkin Park Lying From You	Linkin Park
4	4	Shinedown 45	Shinedown
5	5	Disturbed Remember	Disturbed
6	6	Trapt Headstrong	Trapt
7	7	Godsmack Running Blind	Godsmack
8	8	Disturbed Prayer	Disturbed
9	9	Godsmack Awake	Godsmack
10	10	White Zombie Turned Kisser '65	White Zombie
11	11	Godsmack Serenity	Godsmack
12	12	Tony C And The Truth Little Bit More	Tony C And The Truth
13	13	Saliva Survival Of The Sickest	Saliva
14	14	Crossfade Cold	Crossfade
15	15	Alter Bridge Open Your Eyes	Alter Bridge
16	16	Breaking Benjamin So Cold	Breaking Benjamin
17	17	Earshot Wait	Earshot
18	18	Papa Roach Getting Away With Murder	Papa Roach
19	19	Slinknot Duality	Slinknot
20	20	Alice In Chains Rooster	Alice In Chains
21	21	Jet Rollover D.J.	Jet Rollover
22	22	Blind Melon No Man	Blind Melon
23	23	Puddle Of Mudd Spin You Around	Puddle Of Mudd
24	24	Trapt Headstrong	Trapt
25	25	Alice In Chains Them Bones	Alice In Chains
26	26	Soundgarden Black Hole Sun	Soundgarden
27	27	The Offspring Set Your Teeth On Me	The Offspring
28	28	Seven Mary Three Water's Edge	Seven Mary Three
29	29	Evansence Featuring Paul M Bnng Me T	Evansence
30	30	Sublime Santana	Sublime

AA Linkin Park Breaking The Habit

KXXR Minneapolis
PD: Wade Linder
APD/MD: Pablo
ABC/Disney 612-617-4000

93X

TW	LW	Song	Artist
1	1	Papa Roach Getting Away With Murder	Papa Roach
2	2	Slinknot Duality	Slinknot
3	3	Saliva Survival Of The Sickest	Saliva
4	4	The Offspring (Can't Get My) Head Around	The Offspring
5	5	Velvet Revolver Slither	Velvet Revolver
6	6	Crossfade Cold	Crossfade
7	7	Alter Bridge Open Your Eyes	Alter Bridge
8	8	Jet Rollover D.J.	Jet Rollover
9	9	Breaking Benjamin So Cold	Breaking Benjamin
10	10	Chevelle Vitamin R (Leading Us Along)	Chevelle
11	11	Green Day American Idiot	Green Day
12	12	Godsmack Featuring Dropbox Touche	Godsmack
13	13	A Perfect Circle Blue	A Perfect Circle
14	14	Velvet Revolver Fall To Pieces	Velvet Revolver
15	15	Future Leaders Of The World Let Me Out	Future Leaders
16	16	Soil Redefine	Soil
17	17	Linkin Park Breaking The Habit	Linkin Park
18	18	Drowning Pool Step Up	Drowning Pool
19	19	Metallica Some Kind Of Monster	Metallica
20	20	Switchfoot Meant To Live	Switchfoot
21	21	Three Days Grace Just Like You	Three Days Grace
22	22	Nickelback Feelin' Way Too Damn Good	Nickelback
23	23	Kenny Wayne Shepherd Alive	Kenny Wayne Shepherd
24	24	Trapt Headstrong	Trapt
25	25	Megadeth Die Dead Enough	Megadeth
26	26	Alice In Chains Man In The Box	Alice In Chains
27	27	Audioslave Live A Stone	Audioslave
28	28	Nonpoint The Truth	Nonpoint
29	29	3 Doors Down Kryptonite	3 Doors Down
30	30	Hoobastank Crawling In The Dark	Hoobastank

AA Kenny Wayne Shepherd Alive
AA Pillar Bring Me Down
AA Kid Rock I Am

WAAF Boston
PD: Keith Hastings
MD: Mistress Carrie
Entercom 617-779-5800

WAAF 102.3 FM

TW	LW	Song	Artist
1	1	Saliva Survival Of The Sickest	Saliva
2	2	Velvet Revolver Slither	Velvet Revolver
3	3	Crossfade Cold	Crossfade
4	4	Shinedown Simple Man	Shinedown
5	5	Alter Bridge Open Your Eyes	Alter Bridge
6	6	Breaking Benjamin So Cold	Breaking Benjamin
7	7	Slinknot Duality	Slinknot
8	8	Puddle Of Mudd Spin You Around	Puddle Of Mudd
9	9	Earshot Wait	Earshot
10	10	Papa Roach Getting Away With Murder	Papa Roach
11	11	Velvet Revolver Fall To Pieces	Velvet Revolver
12	12	Chevelle Vitamin R (Leading Us Along)	Chevelle
13	13	Monster Magnet Unbroken (Hotel Baby)	Monster Magnet
14	14	Linkin Park Breaking The Habit	Linkin Park
15	15	Metallica Some Kind Of Monster	Metallica
16	16	Silverite Ain't Coming Home	Silverite
17	17	Nonpoint The Truth	Nonpoint
18	18	Three Days Grace Just Like You	Three Days Grace
19	19	Future Leaders Of The World Let Me Out	Future Leaders
20	20	Killswitch Engage The End Of Heartache	Killswitch Engage
21	21	Staind Layne	Staind
22	22	Jet Cold Hard Bitch	Jet
23	23	Trapt Headstrong	Trapt
24	24	Audioslave Show Me How To Live	Audioslave
25	25	Incubus Megalomania	Incubus
26	26	Foot Fighters Times Like These	Foot Fighters
27	27	Testa Into The Sun	Testa
28	28	Nickelback Feelin' Way Too Damn Good	Nickelback
29	29	Green Day American Idiot	Green Day
30	30	Helmet See You Dead	Helmet

AA Green Day American Idiot
AA A Perfect Circle Blue
AA Thornley Easy Comes

WZTA Miami
OM: Rob Roberts
Dir/Rock Pgm: Troy Hanson
MD: Mike Killabrew
Clear Channel 954-862-2000

ZETA

TW	LW	Song	Artist
1	1	The Offspring Hit That	The Offspring
2	2	Incubus Megalomania	Incubus
3	3	Audioslave Live A Stone	Audioslave
4	4	Staind So Far Away	Staind
5	5	Hoobastank The Reason	Hoobastank
6	6	Limp Bizkit Behind Blue Eyes	Limp Bizkit
7	7	Evansence Gung Under	Evansence
8	8	Red Hot Chili Peppers Fortune Faded	Red Hot Chili Peppers
9	9	Linkin Park Lying From You	Linkin Park
10	10	Linkin Park Breaking The Habit	Linkin Park
11	11	Linkin Park Faint	Linkin Park
12	12	Linkin Park Numb	Linkin Park
13	13	Saliva Survival Of The Sickest	Saliva
14	14	Chevelle Vitamin R (Leading Us Along)	Chevelle
15	15	Nonpoint The Truth	Nonpoint
16	16	Papa Roach Getting Away With Murder	Papa Roach
17	17	Shinedown Simple Man	Shinedown
18	18	Breaking Benjamin So Cold	Breaking Benjamin
19	19	Future Leaders Of The World Let Me Out	Future Leaders
20	20	Three Days Grace (I Hate) Everything Ab	Three Days Grace
21	21	Green Day American Idiot	Green Day
22	22	The White Stripes Seven Nation Army	The White Stripes
23	23	Crossfade Cold	Crossfade
24	24	Three Days Grace Just Like You	Three Days Grace
25	25	Slinknot Duality	Slinknot
26	26	Green Day Brain Stew	Green Day
27	27	Velvet Revolver Fall To Pieces	Velvet Revolver
28	28	Incubus Sick, Sad Little World	Incubus
29	29	Sublime What I Got	Sublime
30	30	Rage Against The Machine Killing In The	Rage Against The Machine

AA Helmet See You Dead
AA The Music Freedom Fighters
AA Skindred Nobody

WEBN Cincinnati
OM/PD: Scott Reinhart
MD: Rick "The Dude" Vaske
Clear Channel 513-686-8300

WEBN

TW	LW	Song	Artist
1	1	Puddle Of Mudd Away From Me	Puddle Of Mudd
2	2	Godsmack Re-Align	Godsmack
3	3	Godsmack Serenity	Godsmack
4	4	Linkin Park Breaking The Habit	Linkin Park
5	5	Drowning Pool Step Up	Drowning Pool
6	6	Jet Cold Hard Bitch	Jet
7	7	Puddle Of Mudd Spin You Around	Puddle Of Mudd
8	8	Velvet Revolver Fall To Pieces	Velvet Revolver
9	9	Papa Roach Getting Away With Murder	Papa Roach
10	10	Three Days Grace (I Hate) Everything Ab	Three Days Grace
11	11	Chevelle Vitamin R (Leading Us Along)	Chevelle
12	12	Crossfade Cold	Crossfade
13	13	Velvet Revolver Slither	Velvet Revolver
14	14	Godsmack Featuring Dropbox Touche	Godsmack
15	15	Three Days Grace Just Like You	Three Days Grace
16	16	Hoobastank Same Direction	Hoobastank
17	17	Breaking Benjamin So Cold	Breaking Benjamin
18	18	Nickelback Feelin' Way Too Damn Good	Nickelback
19	19	Red Hot Chili Peppers Fortune Faded	Red Hot Chili Peppers
20	20	Drowning Pool Bodies	Drowning Pool
21	21	Silverite Ain't Coming Home	Silverite
22	22	Metallica The Unforgiven	Metallica
23	23	Godsmack Running Blind	Godsmack
24	24	Green Day American Idiot	Green Day
25	25	Future Leaders Of The World Let Me Out	Future Leaders
26	26	Metallica Enter Sandman	Metallica
27	27	White Zombie More Human Than Human	White Zombie
28	28	Kenny Wayne Shepherd Alive	Kenny Wayne Shepherd
29	29	Lynyrd Skynyrd Honey Alabama	Lynyrd Skynyrd
30	30	Metallica Master Of Puppets	Metallica

AA Silverite Ain't Coming Home
AA Green Day American Idiot
AA Kenny Wayne Shepherd Alive

KUPD Phoenix
PD: J.J. Jeffries
MD: Larry McFeele
Sandusky 480-838-0400

98 KUPD

TW	LW	Song	Artist
1	1	Slinknot Duality	Slinknot
2	2	Three Days Grace Just Like You	Three Days Grace
3	3	Breaking Benjamin So Cold	Breaking Benjamin
4	4	Linkin Park Breaking The Habit	Linkin Park
5	5	Lostprophets Wake Up (Make A Move)	Lostprophets
6	6	Velvet Revolver Fall To Pieces	Velvet Revolver
7	7	Saliva Survival Of The Sickest	Saliva
8	8	Nonpoint The Truth	Nonpoint
9	9	Papa Roach Getting Away With Murder	Papa Roach
10	10	Alter Bridge Open Your Eyes	Alter Bridge
11	11	Tantric After We Go	Tantric
12	12	Puddle Of Mudd Spin You Around	Puddle Of Mudd
13	13	Hoobastank Same Direction	Hoobastank
14	14	Future Leaders Of The World Let Me Out	Future Leaders
15	15	Megadeth Die Dead Enough	Megadeth
16	16	Earshot Wait	Earshot
17	17	A Perfect Circle Blue	A Perfect Circle
18	18	Jet Rollover D.J.	Jet Rollover
19	19	Godsmack Featuring Dropbox Touche	Godsmack
20	20	Green Day American Idiot	Green Day
21	21	Chevelle Vitamin R (Leading Us Along)	Chevelle
22	22	Pillar Bring Me Down	Pillar
23	23	Metallica Some Kind Of Monster	Metallica
24	24	Killswitch Engage The End Of Heartache	Killswitch Engage
25	25	Damageplan Pride	Damageplan
26	26	Seether Featuring Amy Lee Broken	Seether
27	27	Sevendust Enemy	Sevendust
28	28	Saliva Survival Of The Sickest	Saliva
29	29	Fear Factory Archetype	Fear Factory
30	30	Staind How I Feel	Staind

AA Green Day American Idiot

KQRC Kansas City
PD: Bob Edwards
APD/MD: Dave Fritz
Entercom 913-677-8998

The Rock! 98.7

TW	LW	Song	Artist
1	1	Velvet Revolver Fall To Pieces	Velvet Revolver
2	2	Earshot Wait	Earshot
3	3	Breaking Benjamin So Cold	Breaking Benjamin
4	4	Crossfade Cold	Crossfade
5	5	Papa Roach Getting Away With Murder	Papa Roach
6	6	Shinedown Fly From The Inside	Shinedown
7	7	Puddle Of Mudd Spin You Around	Puddle Of Mudd
8	8	Saliva Survival Of The Sickest	Saliva
9	9	Shinedown Simple Man	Shinedown
10	10	Three Days Grace Just Like	

AIRPLAY MONITOR Nielsen Broadcast Data Systems

Songs posting gains in detections or with a percentage loss in detections equal to or better than the monitored downtime percentage in the format. Songs listed in order of detections. *Indicates station experienced between 24 and 56 hours of monitored downtime during the chart week.

TOP 10 BOUND

Total Detections/Gain FUTURE LEADERS OF THE WORLD 952/24 Let Me Out (Epic) Total Stations: 57 Chart Move: 12-11 H (13), M (27), L (17) Airplay Adds: 0

Table with columns for station, song title, and chart position. Includes entries for Chicago, Philadelphia, Detroit, Boston, Miami, Seattle, San Diego, Phoenix, Baltimore, Tampa, Denver, Kansas City, Cincinnati, Cleveland, Portland, OH, Salt Lake, Norfolk, Las Vegas, Hartford, Mon/Oceana, Rochester.

GODSMACK FEATURING DROPBOX 858/59 Touche (Republic/Universal/UMRG) Total Stations: 55 Chart Move: 14-14 H (12), M (22), L (21) Airplay Adds: 2

Table with columns for station, song title, and chart position. Includes entries for Chicago, Philadelphia, Detroit, Boston, Miami, Seattle, San Diego, Phoenix, Baltimore, Tampa, Denver, Kansas City, Cincinnati, Cleveland, Portland, OH, Salt Lake, Norfolk, Las Vegas, Hartford, Mon/Oceana, Rochester.

JET 770/20 Rollover D.J. (Elektra/Atlantic) Total Stations: 52 Chart Move: 16-16 H (9), M (21), L (22) Airplay Adds: 0

Table with columns for station, song title, and chart position. Includes entries for Chicago, Philadelphia, Detroit, Boston, Miami, Seattle, San Diego, Phoenix, Baltimore, Tampa, Denver, Kansas City, Cincinnati, Cleveland, Portland, OH, Salt Lake, Norfolk, Las Vegas, Hartford, Mon/Oceana, Rochester.

AIRPOWER Total Detections/Gain

VELVET REVOLVER 882/188 Fall To Pieces (RCA/RMG) Total Stations: 57 Chart Move: 22-13 H (10), M (24), L (23) Airplay Adds: 9

AIRPLAY LEADER (FIRST STATION TO 100 PLAYS) WAAF • Boston, MA PD: Keith Hastings MD: Mistress Carrie Date: 07/11/04

Table with columns for station, song title, and chart position. Includes entries for Chicago, Philadelphia, Detroit, Boston, Miami, Seattle, San Diego, Phoenix, Baltimore, Tampa, Denver, Kansas City, Cincinnati, Cleveland, Portland, OH, Salt Lake, Norfolk, Las Vegas, Hartford, Mon/Oceana, Rochester.

CHEVELLE 854/221 Vitamin R (Leading Us Along) (Epic) NO AIRPLAY LEADER Total Stations: 57 Chart Move: 24-15 H (13), M (17), L (27) Airplay Adds: 12

Table with columns for station, song title, and chart position. Includes entries for Chicago, Philadelphia, Detroit, Boston, Miami, Seattle, San Diego, Phoenix, Baltimore, Tampa, Denver, Kansas City, Cincinnati, Cleveland, Portland, OH, Salt Lake, Norfolk, Las Vegas, Hartford, Mon/Oceana, Rochester.

LOSTPROPHETS 755/35 Wake Up (Make A Move) (Columbia) AIRPLAY LEADER (FIRST STATION TO 100 PLAYS) KIL0 • Colorado Springs, CO PD: Ross Ford MD: Ditch Date: 06/20/04 Also: WZOR • Green Bay, WI Total Stations: 53 Chart Move: 19-17 H (10), M (13), L (30) Airplay Adds: 1

Table with columns for station, song title, and chart position. Includes entries for Chicago, Philadelphia, Detroit, Boston, Miami, Seattle, San Diego, Phoenix, Baltimore, Tampa, Denver, Kansas City, Cincinnati, Cleveland, Portland, OH, Salt Lake, Norfolk, Las Vegas, Hartford, Mon/Oceana, Rochester.

GREEN DAY 679/337 American Idiot (Reprise) NO AIRPLAY LEADER Total Stations: 54 Chart Move: 31-20 H (8), M (11), L (35) Airplay Adds: 29

Table with columns for station, song title, and chart position. Includes entries for Chicago, Philadelphia, Detroit, Boston, Miami, Seattle, San Diego, Phoenix, Baltimore, Tampa, Denver, Kansas City, Cincinnati, Cleveland, Portland, OH, Salt Lake, Norfolk, Las Vegas, Hartford, Mon/Oceana, Rochester.

AIRPOWER BOUND Total Detections/Gain

METALLICA 687/5 Some Kind Of Monster (Elektra/Warner Bros.) Total Stations: 59 Chart Move: 20-19 H (7), M (13), L (39) Airplay Adds: 2

Table with columns for station, song title, and chart position. Includes entries for Chicago, Philadelphia, Detroit, Boston, Miami, Seattle, San Diego, Phoenix, Baltimore, Tampa, Denver, Kansas City, Cincinnati, Cleveland, Portland, OH, Salt Lake, Norfolk, Las Vegas, Hartford, Mon/Oceana, Rochester.

NONPOINT 598/38 The Truth (Lava) Chart Move: 25-22 Airplay Adds: 1 Total Stations: 47 H (6), M (12), L (29)

Table with columns for station, song title, and chart position. Includes entries for Chicago, Philadelphia, Detroit, Boston, Miami, Seattle, San Diego, Phoenix, Baltimore, Tampa, Denver, Kansas City, Cincinnati, Cleveland, Portland, OH, Salt Lake, Norfolk, Las Vegas, Hartford, Mon/Oceana, Rochester.

A PERFECT CIRCLE 558/111 Blue (Virgin) Chart Move: 26-24 Airplay Adds: 7 Total Stations: 46 H (3), M (15), L (28)

Table with columns for station, song title, and chart position. Includes entries for Chicago, Philadelphia, Detroit, Boston, Miami, Seattle, San Diego, Phoenix, Baltimore, Tampa, Denver, Kansas City, Cincinnati, Cleveland, Portland, OH, Salt Lake, Norfolk, Las Vegas, Hartford, Mon/Oceana, Rochester.

SKINDRED 323/38 Nobody (Lava) Chart Move: 33-27 Airplay Adds: 2 Total Stations: 41 H (0), M (9), L (32)

Table with columns for station, song title, and chart position. Includes entries for Chicago, Philadelphia, Detroit, Boston, Miami, Seattle, San Diego, Phoenix, Baltimore, Tampa, Denver, Kansas City, Cincinnati, Cleveland, Portland, OH, Salt Lake, Norfolk, Las Vegas, Hartford, Mon/Oceana, Rochester.

THORNLEY 282/60 Easy Comes (604/Roadrunner/IDJMG) Chart Move: 39-29 Airplay Adds: 6 Total Stations: 38 H (0), M (6), L (32)

Table with columns for station, song title, and chart position. Includes entries for Chicago, Philadelphia, Detroit, Boston, Miami, Seattle, San Diego, Phoenix, Baltimore, Tampa, Denver, Kansas City, Cincinnati, Cleveland, Portland, OH, Salt Lake, Norfolk, Las Vegas, Hartford, Mon/Oceana, Rochester.

MEGADETH 269/35 Die Dead Enough (Sanctuary) Chart Move: 38-31 Airplay Adds: 3 Total Stations: 33 H (0), M (5), L (28)

Table with columns for station, song title, and chart position. Includes entries for Chicago, Philadelphia, Detroit, Boston, Miami, Seattle, San Diego, Phoenix, Baltimore, Tampa, Denver, Kansas City, Cincinnati, Cleveland, Portland, OH, Salt Lake, Norfolk, Las Vegas, Hartford, Mon/Oceana, Rochester.

SILVERTIDE 260/51 Ain't Coming Home (JRMG) Chart Move: 40-32 Airplay Adds: 6 Total Stations: 25 H (3), M (2), L (20)

Table with columns for station, song title, and chart position. Includes entries for Chicago, Philadelphia, Detroit, Boston, Miami, Seattle, San Diego, Phoenix, Baltimore, Tampa, Denver, Kansas City, Cincinnati, Cleveland, Portland, OH, Salt Lake, Norfolk, Las Vegas, Hartford, Mon/Oceana, Rochester.

KORN 232/127 Word Up (Immortal/Epic) Chart Move: Debut 35 Airplay Adds: 10 Total Stations: 28 H (3), M (2), L (23)

Table with columns for station, song title, and chart position. Includes entries for Chicago, Philadelphia, Detroit, Boston, Miami, Seattle, San Diego, Phoenix, Baltimore, Tampa, Denver, Kansas City, Cincinnati, Cleveland, Portland, OH, Salt Lake, Norfolk, Las Vegas, Hartford, Mon/Oceana, Rochester.

SWITCHFOOT 229/25 Meant To Live (Red Ink/Columbia) Chart Move: Re-Entry 36 Airplay Adds: 7 Total Stations: 16 H (0), M (3), L (10)

Table with columns for station, song title, and chart position. Includes entries for Chicago, Philadelphia, Detroit, Boston, Miami, Seattle, San Diego, Phoenix, Baltimore, Tampa, Denver, Kansas City, Cincinnati, Cleveland, Portland, OH, Salt Lake, Norfolk, Las Vegas, Hartford, Mon/Oceana, Rochester.

DAMAGEPLAN 223/19 Pride (Elektra/Atlantic) Chart Move: Debut 37 Airplay Adds: 0 Total Stations: 22 H (1), M (4), L (17)

Table with columns for station, song title, and chart position. Includes entries for Chicago, Philadelphia, Detroit, Boston, Miami, Seattle, San Diego, Phoenix, Baltimore, Tampa, Denver, Kansas City, Cincinnati, Cleveland, Portland, OH, Salt Lake, Norfolk, Las Vegas, Hartford, Mon/Oceana, Rochester.

LETTER KILLS 169/15 Don't Believe (Island/IDJMG) Chart Move: Debut 40 Airplay Adds: 2 Total Stations: 23 H (0), M (2), L (21)

Table with columns for station, song title, and chart position. Includes entries for Chicago, Philadelphia, Detroit, Boston, Miami, Seattle, San Diego, Phoenix, Baltimore, Tampa, Denver, Kansas City, Cincinnati, Cleveland, Portland, OH, Salt Lake, Norfolk, Las Vegas, Hartford, Mon/Oceana, Rochester.

CHART BOUND Total Detections/Gain

★ HELMET 159/103 See You Dead (Interscope) Total Stations: 28 Heavy (1) KTEG Medium (1) KDJE Light (26) Airplay Adds: 9 KDJE, KOMP, KQRC, WAQX, WGIR, WNVE, WRTT, WXQR, WZTA

KILLSWITCH ENGAGE 153/94 The End of Heartache (Roadrunner/IDJMG) Total Stations: 30 Heavy (0) Medium (2) WJJO, WQBK Light (28) Airplay Adds: 5 KFRQ, WGIR, WRTT, WXQR, WZOR

12 STONES 137/2 Far Away (Wind-up) Total Stations: 17 Heavy (0) Medium (1) WRTT Light (16) Airplay Adds: 2 WNVE, WXQR

INSTRUCTION 88/14 Breakdown (Geffen) Total Stations: 13 Heavy (0) Medium (1) WZZN Light (12)

★ VAN HALEN 72/52 Up For Breakfast (Warner Bros.) Total Stations: 13 Heavy (0) Medium (0) Light (13) Airplay Adds: 6 KFRQ, KOMP, WAQX, WIL, WXQR, WZZZ

SCOTT STAPP 70/23 Relearn Love (Lost Keyword/Wind-up) Total Stations: 11 Heavy (0) Medium (2) KATT, WTKX Light (9) Airplay Adds: 4 KATT, WBZX, WIL, WRTT

★ DROWNING POOL 55/21 Love And War (Wind-up) Total Stations: 12 Heavy (0) Medium (1) KQRC Light (11) Airplay Adds: 1 WIL

★ KENNY WAYNE SHEPHERD 48/46 Alive (Reprise) Total Stations: 9 Heavy (0) Medium (1) WZZN Light (8) Airplay Adds: 4 KDJE, KXXR, WEBN, WZZN

THE KILLERS 46/11 Somebody Told Me (Island/IDJMG) Total Stations: 10 Heavy (1) KFRQ Medium (0) Light (9)

★ KILLRADIO 46/16 Do You Know (Knife In Your Back) (Columbia) Total Stations: 8 Heavy (0) Medium (0) Light (8) Airplay Adds: 1 KFRQ

★ ZUG ISLAND 39/6 U (Ax & Smash/Psychopathic) Total Stations: 25 Heavy (0) Medium (0) Light (25)

★ ZUG ISLAND 39/6 Saved (Ax & Smash/Psychopathic) Total Stations: 10 Heavy (0) Medium (1) WJJO Light (9)

THE OFFSPRING 36/14 The Worst Hangover Ever (Columbia) Total Stations: 3 Heavy (1) KCAL Medium (0) Light (2)

★ SPIDERBAIT 35/29 Black Betty (Interscope) Total Stations: 11 Heavy (0) Medium (1) KILO Light (10) Airplay Adds: 1 KILO

H=Heavy (21+ Detections), M=Medium (14-20), L=Light (Under 14). Airpower awarded to songs appearing in the top 20 on both the Airplay and Audience charts for the first time with increases in both detections and audience. ★ Initial impact: songs appearing on this page for the first time in summary form. Airplay Adds are songs with 6 or more detections at new stations this week. The Airplay Leaderboard ranks taste-maker stations that have been the most successful in identifying future hit songs as measured by the amount of AIRPOWER titles for which they were Airplay Leaders. Refer to each format's Power Playlists page to see this week's Airplay Leaders.

XM/BPM Networks

Table listing XM/BPM Networks with columns for artist/track and detection count. Includes: Marley's People, Armand Van Helden, Dallas Superstars, Suzanne Palmer, Debby Holiday, Murk vs. Kristine.

RHYTHMIC TOP 40

Detections

KKSS Albuquerque
I-20 Featuring Ludacris & Break Bre 8
Alicia Keys Featuring Ton Diary 8
Slim Thug 3 Kings 7
Rupepe Tempted To Touch 7
Jim Jones Featuring Cam'r Certified 6

KYLZ Albuquerque
Slum Village Featuring Ka Selfish 9
Amanda Perez Dedicate 6

WBTS Atlanta
J-Kwon Featuring Sadiyyah You & Me 7

KDHT Austin, Texas
Lil Scrappy No Problem 10

KISV Bakersfield, Calif.
J-Kwon Featuring Sadiyyah You & Me 34
Houston Ain't Nothing Wrong N.O.R.E., GemStar, Big Ma Oye Mi Ca 6

WJMN Boston
Shyne Featuring Ashanti Jimmy Choo 17
Mase Featuring P. Diddy Breathe, St 11
Alicia Keys Featuring Ton Diary 10
Lil Scrappy No Problem 9
Pete Pablo & Rasheeda Vibrate 9
Lil Jon & East Side Boyz Roll Call 6

CKEY Buffalo, N.Y.
Young Buck Featuring Luda Stomp 13
Alicia Keys Featuring Ton Diary 7

WRVZ Charleston, W.Va.
Dem Franchize Boyz White Tees 10
Mase Featuring P. Diddy Breathe, St 10
Anthony Hamilton Charlene 9
Lil Scrappy No Problem 8
Tony Sunshine Featuring P Oh My God 6
New Edition Hot 2Nite 6
Britney Spears Outrageous 6

WBBM Chicago
Shyne Featuring Ashanti Jimmy Choo 18
Jadakiss Feat. Mariah Car U Make Me 9
Beenie Man King Of The Dancehall 6

KZFM Corpus Christi
Alicia Keys Featuring Ton Diary 19
Rupepe Tempted To Touch 18
Play-N-Skiz Call Me 18
Lil Scrappy No Problem 9

KQKS Denver
T.I. Let's Get Away 22

KPRR El Paso, Texas
Alicia Keys Featuring Ton Diary 24
Lil Eddie Featuring Mario I Don't T 16
Shawanna Featuring Ludacris Shake Tha N.O.R.E., GemStar, Big Ma Oye Mi Ca 7

XHTO El Paso, Texas
Alicia Keys Featuring Ton Diary 13
White Boy U Know 12
Utada Devil Inside 8

WBTT Fort Myers, Fla.
Lil Scrappy No Problem 8
Mase Featuring P. Diddy Breathe, St 7

KBOS Fresno, Calif.
Lloyd Banks I'm So Fly 8

KSEQ Fresno, Calif.
Mobb Deep Got It Twisted 32
TO Right On 17
Xzibit Muthafucka 17
Chingon So Sexy 6

WLYD Green Bay, Wis.
Brandy Who Is She 2 U 9
Rupepe Tempted To Touch 6

WGBT Greensboro, N.C.
Akon Featuring Styles P. Locked Up 8
Nelly Flap Your Wings 7
Lil Scrappy No Problem 6

WHZT Greenville, S.C.
Mase Featuring P. Diddy Breathe, St 14
LL Cool J Headsprung 13
H.U.S.H.H Times Up 6

WWKL Harrisburg, Pa.
Mase Featuring P. Diddy Breathe, St 19
Lloyd Banks I'm So Fly 17
Slum Village Featuring Ka Selfish 16

KDDB Honolulu
Britney Spears Breathe On Me 23
Lloyd Banks I'm So Fly 12
Lil Scrappy No Problem 11
Lenny Kravitz Featuring J Storm 7

KIKI Honolulu
Pitbull Back Up 16
213 Group Luv 16
Brandy Who Is She 2 U 15
White Boy U Know 11

KXME Honolulu
Akon Featuring Styles P. Locked Up 23
Rupepe Tempted To Touch 23

KPTY Houston
Kevin Lyttle Featuring Spum Me O 10
Pete Pablo & Rasheeda Vibrate 8
Mannie Fresh Real Big 7

WXIS Johnson City

Alicia Keys Featuring Ton Diary 27
Silkk The Shocker Featuri We Like T 15

WKHT Knoxville, Tenn.
Pitbull Back Up 16
Lloyd Banks I'm So Fly 14
Trick Daddy Feat. Lil Jon Let's Go 12
General Pop Ryde Or Die 8

WYIL Knoxville, Tenn.
Mase Featuring P. Diddy Breathe, St 15
Dem Franchize Boyz White Tees 10
Swords Lay Em Down 8
Slum Village Featuring Ka Selfish 7

KLUC Las Vegas
Trick Daddy Feat. Lil Jon Let's Go 9
D.O.D. & Kanye West Higher 6

KHTE Little Rock, Ark.
Usher Confessions Part I 16
Mase Featuring P. Diddy Breathe, St 16
Alicia Keys Featuring Ton Diary 13
Brian Harvey Featuring Wy Ole Ole O 213 Group Luv 7

WKPO Madison, Wis.
Xzibit Muthafucka 6

KBFM McAllen, Texas
Jacki-O Sugar Walls 12
Lil Scrappy No Problem 8
Brandy Who Is She 2 U 8
Dem Franchize Boyz White Tees 6

KBTD McAllen, Texas
NB Ridaz Pretty Girl 39
Mase Featuring P. Diddy Breathe, St 38
TO Right On 16
Juvenile, Wacko & Skip Nolia Clap 10
Relio Another One 10
Monica U Should've Known Better 7
Cassidy Feat. Juvenile Make U Scream 6

WPOW Miami
Lil Scrappy No Problem 18
213 Group Luv 9
Mase Featuring P. Diddy Breathe, St 7
Cherri Dennis Featuring B Freak 7
TO Right On 6
Beenie Man King Of The Dancehall 6
Tech N9ne I'm A Playa 6

KTMB Minneapolis
LL Cool J Headsprung 11

KDON Monterey, Calif.
Yonnie In Da Club 18
D.O.D. & Kanye West Higher 15
Usher Featuring Alicia Ke My Boo 13
Frankie J Featuring Paul On The Fl 11
Alicia Keys Featuring Ton Diary 10
O'Ryan Take It Slow 6

KSTN New Orleans
LL Cool J Headsprung 29
Shawanna Featuring Ludacris Shake Tha T.I. Let's Get Away 8
Twista Featuring R. Kelly So Sexy 7

WNVZ Norfolk, Va.
Black Eyed Peas Let's Get It Starte 29
Baby Bash Featuring Tha U Menage A 7

KKWD Oklahoma City
Play-N-Skiz Call Me 25
Monica U Should've Known Better 15

KQCH Omaha, Neb.
Terror Squad Lean Back 22
Black Eyed Peas Let's Get It Starte 20
Maroon5 She Will Be Loved 17
J-Kwon Featuring Sadiyyah You & Me 9

WPYO Orlando, Fla.
Christina Mililan Dip It Low 19
Yonnie In Da Club 7
Jadakiss Featuring Anthony Why? 6

KCAQ Oxnard, Calif.
Pitbull Faturig Piccolo Dammit Man Mancini Damm 21
Lil Scrappy No Problem 13
Lil Scrappy No Problem 9
J-Kwon Featuring Sadiyyah You & Me 8
Lloyd Banks I'm So Fly 6

WRDW Philadelphia
Christina Mililan Dip It Low 31
Mase Featuring P. Diddy Breathe, St 9
Beenie Man King Of The Dancehall 9
Rupepe Tempted To Touch 9
J-Kwon Featuring Sadiyyah You & Me 7
Brian Harvey Featuring Wy Ole Ole O Lil Scrappy No Problem 6

KZZP Phoenix
Ryan Cabrera On The Way Down 19
Mase Featuring P. Diddy Breathe, St 13
Alicia Keys Featuring Ton Diary 7

WRED Portland, Maine
T.O.K. She's Hot 13
Rupepe Tempted To Touch 13
Shyne Featuring Ashanti Jimmy Choo 12
213 Group Luv 9
Jarvis Radio 15

WPEG Charlotte, N.C.
Magic Featuring YoungBloo I Smoke, 20
Shyne Featuring Ashanti Jimmy Choo 18
Jarvis Radio 15

WRWJ Jacksonville, Fla.
Shyne Featuring Ashanti Jimmy Choo 9
Lenny Kravitz Featuring J Storm 9
Usher Bad Girl 8

WJWB Buffalo, N.Y.
Mase Featuring P. Diddy Breathe, St 10
Guerrilla Black Featuring Compton 8

WWBZ Charleston, S.C.
J-Kwon Featuring Sadiyyah You & Me 34
Mancini Damm 7
Small Tyme Ballaz Certified 6

WWWZ Charleston, S.C.
Jarvis Radio 11
Christina Mililan Dip It Low 9
Shyne Featuring Ashanti Jimmy Choo 9
I-20 Featuring Ludacris & Break Bre 9
Tony Sunshine Featuring P Oh My God 9
Oryan Take It Slow 7
Mannie Fresh Real Big 6

WPEF Charlotte, N.C.
Magic Featuring YoungBloo I Smoke, 20
Shyne Featuring Ashanti Jimmy Choo 18
Jarvis Radio 15

WRJH Jacksonville, Miss.
Shock Jump 25
Kamika Same Old Clothes 18
Super & Fame Wasting Time 9
Mannie Fresh Real Big 6

WJBT Jacksonville, Fla.
Jarvis Radio 21
Mobb Deep Wn Or Lose 6
Memphis Bteek Yes 6
Lloyd Hey Young Girl 6

WJWR New York
Mase Featuring P. Diddy Breathe, St 15

WOWI Norfolk, Va.
Jim Jones Featuring Cam'r Certified 10
Juvenile, Wacko & Skip Nolia Clap 8

KGGI Riverside, Calif.

Pete Pablo & Rasheeda Vibrate 10
N.O.R.E., GemStar, Big Ma Oye Mi Ca 9
T.I. Let's Get Away 9
Slum Village Featuring Ka Selfish 6

XHTZ San Diego
Xzibit Muthafucka 32
Shyne Featuring Ashanti Jimmy Choo 21
Lil Scrappy No Problem 9

KYLD San Francisco
Juvenile, Wacko & Skip Nolia Clap 6
Brandy Who Is She 2 U 6

KUBE Seattle
MC Hammer Feat. Stoope PI Hard Time 14
Lenny Kravitz Featuring J Storm 6

KYWL Spokane, Wash.
Usher Featuring Alicia Ke My Boo 16
Silkk The Shocker Featuri We Like T 13

WLLO Tampa, Fla.
J-Kwon Featuring Sadiyyah You & Me 27
Brandy Who Is She 2 U 6

KOHT Tucson, Ariz.
Pitbull Back Up 10
Guerrilla Black Featuring Compton 9
Lil Eddie Featuring Mario I Don't T 7
D.O.D. & Kanye West Higher 7
Miri Ben-Ari Feat. E-40, Sick Wit 6

KDGS Wichita, Kan.
Alicia Keys Featuring Ton Diary 6

NO AIRPLAY ADDS THIS WEEK:

KIOOX Bakersfield, Calif. • KSFM Sacramento • KJUU Salt Lake City • KBBT San Antonio

R&B/HIP-HOP

Detections

WAJZ Albany, N.Y.
Jarvis Radio 16
Beenie Man King Of The Dancehall 16
Mr. Cheeks It's Alright 14
Fabulous Breathe 8
Luther Vandross Duet With The Close 7

WHTA Atlanta
DeVyne Stephens Look Back At It 16
Lil Wayne Go DJ 16
Jarvis Radio 10
Young Schiz S.C.H.I.Z. 7

WFXA Augusta, Ga.
I-20 Featuring Ludacris & Break Bre 13
Lloyd Hey Young Girl 11
Shyne Featuring Ashanti Jimmy Choo 10
Moe Moe Ahh Nah 10
Jarvis Radio 8
Conway Monster Flow 7

WPRV Augusta, Ga.
Juvenile, Wacko & Skip Nolia Clap 7
Xzibit Muthafucka 6
Mase Featuring P. Diddy Breathe, St 6
Shyne Featuring Ashanti Jimmy Choo 7
Oryan Take It Slow 7
G.T.O. Jump And Get Stomped 6

WERQ Baltimore
Shyne Featuring Ashanti Jimmy Choo 9
Mobb Deep Featuring Lil J Real Gang 6
Prince Call My Name 6

WEMX Baton Rouge, La.
Lil Wayne Go DJ 24
Houston Love You Down 12
Master P Who Want Some 12
Lil' Romeo My Cinderella 7
Brandy Who Is She 2 U 7
Young Rome Freaky 6

WBHJ Birmingham, Ala.
Kirk Franklin & The Family Melodies 6

WPHH Hartford, Conn.
Brandy Who Is She 2 U 21
Trick Daddy Feat. Lil Jon Let's Go 10
Graft I Ain't Playing 8

WBOT Boston
Shyne Featuring Ashanti Jimmy Choo 9
Guerrilla Black Featuring Compton 9
Jill Scott Golden 7
Lloyd Hey Young Girl 7
Jim Jones Featuring Cam'r Certified 6

WBLK Buffalo, N.Y.
Mase Featuring P. Diddy Breathe, St 10
Guerrilla Black Featuring Compton 8

WJWB Charleston, S.C.
J-Kwon Featuring Sadiyyah You & Me 34
Mancini Damm 7
Small Tyme Ballaz Certified 6

WWWZ Charleston, S.C.
Jarvis Radio 11
Christina Mililan Dip It Low 9
Shyne Featuring Ashanti Jimmy Choo 9
I-20 Featuring Ludacris & Break Bre 9
Tony Sunshine Featuring P Oh My God 9
Oryan Take It Slow 7
Mannie Fresh Real Big 6

WPEF Charlotte, N.C.
Magic Featuring YoungBloo I Smoke, 20
Shyne Featuring Ashanti Jimmy Choo 18
Jarvis Radio 15

WRJH Jacksonville, Miss.
Shock Jump 25
Kamika Same Old Clothes 18
Super & Fame Wasting Time 9
Mannie Fresh Real Big 6

WJBT Jacksonville, Fla.
Jarvis Radio 21
Mobb Deep Wn Or Lose 6
Memphis Bteek Yes 6
Lloyd Hey Young Girl 6

WJWR New York
Mase Featuring P. Diddy Breathe, St 15

WOWI Norfolk, Va.
Jim Jones Featuring Cam'r Certified 10
Juvenile, Wacko & Skip Nolia Clap 8

WGCI Chicago

R. Kelly U Saved Me 36
Akon Featuring Styles P. Locked Up 17

WPWX Chicago
Bigg Phili La La La 23
Mase Featuring P. Diddy Breathe, St 10
Qualo I Ain't A Pimp 6

WIZF Cincinnati
Akon Featuring Styles P. Locked Up 22
Usher Featuring Alicia Ke My Boo 6
J-Kwon Hood Hop 6

WENZ Cleveland
Mase Featuring P. Diddy Breathe, St 15

WHXT Columbia, S.C.
Mase Featuring P. Diddy Breathe, St 9
Shyne Featuring Ashanti Jimmy Choo 9
Beenie Man King Of The Dancehall 7
I-20 Featuring Ludacris & Break Bre 7
Mannie Fresh Real Big 6

WJHM Orlando, Fla.
Mase Featuring P. Diddy Breathe, St 8

WPHI Philadelphia
Memphis Bteek Yes 7
Beyonce Dangerously In Love 6
Jill Scott Family Reunion 6

WUSL Philadelphia
Lloyd Banks I'm So Fly 16
T.I. Let's Get Away 12
Mase Featuring P. Diddy Breathe, St 6

KKFR Phoenix
LL Cool J Headsprung 15
Akon Featuring Styles P. Locked Up 13

WAMO Pittsburgh
Oryan Take It Slow 7
Fabulous Breathe 6

WQOK Raleigh, N.C.
Shyne Featuring Ashanti Jimmy Choo 12
Lloyd Banks I'm So Fly 11
Lloyd Hey Young Girl 11
Christina Mililan Dip It Low 9
Jarvis Radio 7
Brandy Who Is She 2 U 6

WCDX Richmond, Va.
Lloyd Banks I'm So Fly 26
Mase Featuring P. Diddy Breathe, St 24
Shyne Featuring Ashanti Jimmy Choo 16
Beenie Man King Of The Dancehall 10
Lenny Kravitz Featuring J Storm 6
Young Buck Featuring Luda Stomp 6

WDXK Rochester, N.Y.
R. Kelly If 14
Raheem DeVaughn Guess Who Loves You 8
Beenie Man King Of The Dancehall 7

WBHK Birmingham, Ala.
Jill Scott Golden 8

WBML Charleston, S.C.
Tarralyn Ramsey Remedy 8
Mike Phillips & Jeff Lorb Doo Wop 6
Wrest Charleston, S.C. 6
Patti LaBelle & Ron Isley Gotta Go 6

WVAZ Chicago
R. Kelly Red Carpet (Pause, Flash) 8
Lloyd Banks I'm So Fly 7
Gary Thomas My First Love 9
Urban Mystic Where Were You 7

WJWZ Montgomery, Ala.
Mase Featuring P. Diddy Breathe, St 28
Lil Jon & The East Side Bz What You 25
Trick Daddy Down Wit Da South 16
Lil' Romeo My Cinderella 16

WZHT Montgomery, Ala.
Trick Daddy Down Wit Da South 25
Fabulous Breathe 16
Brandy Who Is She 2 U 6

WNPL Nashville
213 Group Luv 10
Mase Featuring Cassidy 18
K-Young That Girl 6

WUBT Nashville
Guerrilla Black Featuring Compton 9

WIKS New Bern, N.C.
Clara Featuring Pete Pablo Goodies 15

WQSL New Bern, N.C.
Shyne Featuring Ashanti Jimmy Choo 15
Guerrilla Black Featuring Compton 12

KNOW New Orleans
Mase Featuring P. Diddy Breathe, St 22
R. Kelly If 24
Pretty Willie 4 Walls 17
Willie Clayton Unconditionally 9
Rupepe Tempted To Touch 6
I-20 Featuring Ludacris & Break Bre 6
Fabulous Breathe 6

KMJJ Shreveport, La.
Oryan Take It Slow 8
Guerrilla Black Featuring Compton 8
Mase Featuring P. Diddy Breathe, St 6
Deits Can We Skip That Part? 7

WQQT New York
Houston Featuring Chingy, I Like Th Juvenile, Wacko & Skip Nolia Clap 8
T.O.K. She's Hot 7
Mobb Deep Wn Or Lose 6
Memphis Bteek Yes 6
Lloyd Hey Young Girl 6

KATZ St. Louis
Akon Featuring Styles P. Locked Up 14
Brandy Who Is She 2 U 12
J-Kwon Featuring Sadiyyah You & Me 8

WFUN St. Louis
Lil Wayne Go DJ 11
Alpine What's Your Name 9
Mase Featuring P. Diddy Breathe, St 8
Shyne Featuring Ashanti Jimmy Choo 7
Prince Paul People, Places And Thin 6

KRRO Lafayette, La.

R. Kelly U Saved Me 19
Beenie Man King Of The Dancehall 10
Mase Featuring P. Diddy Breathe, St 10
Shock Jump 8
Lil Wayne Go DJ 8
TO Right On 7
Lloyd Hey Young Girl 6
Shyne Featuring Ashanti Jimmy Choo 6

KVEG Las Vegas
Mase Featuring P. Diddy Breathe, St 10
DJ Quik What They Think Of You 10
Lil Jon & East Side Boyz Roll Call 6

KWID Las Vegas
Akon Featuring Styles P. Locked Up 8

WBTF Lexington, Ky.
Tammy Gray Raindrops Will Fall 17
Beenie Man King Of The Dancehall 16
Mannie Fresh Real Big 7
Jarvis Radio 7

KIPR Little Rock, Ark.
Dem Franchize Boyz White Tee's 15
Devlin The Dude Anything 13
Jarvis Radio 10
N I I Issues 8
Oryan Take It Slow 7

KKBT Los Angeles
Federation Go Dumb 7
F.I.L.T.H.E.E. Immigrants Find Us 7
Shawn Kane Girl, I Wonder 7
Lil Scrappy No Problem 6

KPWR Los Angeles
Lil Scrappy No Problem 13
Xzibit Muthafucka 10
The Roots Don't Say Nuthin 10
Shyne Featuring Ashanti Jimmy Choo 7
Damizza, Kurupt, Roscoe Chip Tha Cu Lloyd Featuring Ashanti Southside 6

WGZB Louisville, Ky.
Akon Featuring Styles P. Locked Up 14

WHRK Memphis
Young Buck Featuring Luda Stomp 17
Juvenile, Wacko & Skip Nolia Clap 17
Jarvis Radio 7

WEDR Miami
Rupepe Tempted To Touch 13
Shyne Featuring Ashanti Jimmy Choo 9
Anthony Hamilton Charlene 8
Fabulous Breathe 7

WMIB Miami
Shyne Featuring Ashanti Jimmy Choo 12
N.O.R.E., GemStar, Big Ma Oye Mi Ca 12
Trick Daddy Feat. Lil Jon Let's Go 12
Jarvis Radio 10
Alchemist Hold You Down 6
Nelly Flap Your Wings 6

WKV Milwaukee
Relio Another One 10
Mase Featuring P. Diddy Breathe, St 9
Oryan Take It Slow 8

WBLX Mobile, Ala.
Christina Mililan Dip It Low 17
I-20 Featuring Ludacris & Break Bre 10
Shyne Featuring Ashanti Jimmy Choo 7
Lil' Chat Featuring Mike J Round Rou Nelly Flap Your Wings 7

WJWZ Montgomery, Ala.
Mase Featuring P. Diddy Breathe, St 28
Lil Jon & The East Side Bz What You 25
Trick Daddy Down Wit Da South 16
Lil' Romeo My Cinderella 16

WZHT Montgomery, Ala.
Trick Daddy Down Wit Da South 25
Fabulous Breathe 16
Brandy Who Is She 2 U 6

WNPL Nashville
213 Group Luv 10
Mase Featuring Cassidy 18
K-Young That Girl 6

WUBT Nashville
Guerrilla Black Featuring Compton 9

WIKS New Bern, N.C.
Clara Featuring Pete Pablo Goodies 15

WQSL New Bern, N.C.
Shyne Featuring Ashanti Jimmy Choo 15
Guerrilla Black Featuring Compton 12

KNOW New Orleans
Mase Featuring P. Diddy Breathe, St 22
R. Kelly If 24
Pretty Willie 4 Walls 17
Willie Clayton Unconditionally 9
Rupepe Tempted To Touch 6
I-20 Featuring Ludacris & Break Bre 6
Fabulous Breathe 6

KMJJ Shreveport, La.
Oryan Take It Slow 8
Guerrilla Black Featuring Compton 8
Mase Featuring P. Diddy Breathe, St 6
Deits Can We Skip That Part? 7

WQQT New York
Houston Featuring Chingy, I Like Th Juvenile, Wacko & Skip Nolia Clap 8
T.O.K. She's Hot 7
Mobb Deep Wn Or Lose 6
Memphis Bteek Yes 6
Lloyd Hey Young Girl 6

KATZ St. Louis
Akon Featuring Styles P. Locked Up 14
Brandy Who Is She 2 U 12
J-Kwon Featuring Sadiyyah You & Me 8

WFUN St. Louis
Lil Wayne Go DJ 11
Alpine What's Your Name 9
Mase Featuring P. Diddy Breathe, St 8
Shyne Featuring Ashanti Jimmy Choo 7
Prince Paul People, Places And Thin 6

WWHV Norfolk, Va.

Shawanna Featuring Ludacris Shake Tha 10
Juvenile, Wacko & Skip Nolia Clap 7
Kardinal Offishall Bumlociawt 6

KVSP Oklahoma City
Bigg Tyme Featuring Slim Still Tip 16
Nelly Featuring Jaheim My Place 13
Magic Featuring YoungBloo I Smoke, 11
I-20 Featuring Ludacris & Break Bre 9
213 Group Luv 9
Slim Thug 3 Kings 9
Mobb Deep Featuring Lil J Real Gang 9
Da Backwoods Young Gonna Luv Me 8
Kalenna My Confession 7
Jim Jones Featuring Cam'r Certified 7
Froze One Yo Cadillac 6
Knoc-Turn'Al Him Or Me 6
Jacki-O Sugar Walls 6

WJHM Orlando, Fla.
Mase Featuring P. Diddy Breathe, St 8

WPHI Philadelphia
Memphis Bteek Yes 7
Beyonce Dangerously In Love 6
Jill Scott Family Reunion 6

WUSL Philadelphia
Lloyd Banks I'm So Fly 16
T.I

KFTX Corpus Christi	13	Pat Green Don't Break My Heart Again	13
Darryl Worley Awful, Beautiful Life	10	Jimmy Buffett With Martin Tnp Arou	12
Christy Sutherland Freedom	8	Lonestar Mr. Mom	9
The Oak Ridge Boys Bad Case Of Miss	8	Blue County That's Cool	8
The Jenkins Getaway Car	6	Clay Walker Jesus Was A Country Boy	7
KRYS Corpus Christi	12	Darryl Worley Awful, Beautiful Life	11
Clay Walker Jesus Was A Country Boy	9	Emerson Drive November	10
KPLX Dallas	24	Andy Griggs She Thinks She Needs Me	24
KSCS Dallas	10	Joe Nichols If Nobody Believed In Y	10
Big & Rich Save A Horse (Ride A Cow	6		
KSDA Daytona Beach	8	SheDaisy Come Home Soon	8
John Michael Montgomery Goes Good W 7			
KYGO Denver	6	Toby Keith Stays In Mexico	6
Trick Pony The Bnde	6		
KHKI Des Moines, Iowa	9	Diamond Rio Can't You Tell	9
Catherine Britt The Upside Of Being	8	Christy Sutherland Freedom	8
WYCD Detroit	6	Diamond Rio Can't You Tell	6
WFRE Frederick, Md.	17	Toby Keith Stays In Mexico	17
WFLS Fredericksburg, Va.	12	Restless Heart Feel My Way To You	12
Diamond Rio Can't You Tell	12	Cleodius T. Judd I Love Narcass	6
Darryl Worley Awful, Beautiful Life	6		
KSKS Fresno, Calif.	12	Los Lonely Boys Heaven	12
Montgomery Gentry You Do Your Thing	11	Jimmy Wayne You Are	10
WOGK Gainesville, Fla.	6	SheDaisy Come Home Soon	6
Darryl Worley Awful, Beautiful Life	6		
WBCT Grand Rapids	9	George Strait I Hate Everything	9
Sugarland Baby Girl	6	Blake Shelton Some Beach	6
WNCY Green Bay, Wis.	10	The Jenkins Getaway Car	10
Trent Willmon Dixie Rose Deluxe's	8	Katrina Elam No End In Sight	8
WESC Greenville, S.C.	23	Toby Keith Stays In Mexico	23
Montgomery Gentry You Do Your Thing	6	Julie Roberts Break Down Here	6
WRBT Harrisburg, Pa.	7	The Jenkins Getaway Car	7
Blake Shelton Some Beach	7	Trace Adkins Rough & Ready	7
WWYZ Hartford, Conn.	8	Darryl Worley Awful, Beautiful Life	8
KILT Houston	7	Rascal Flatts Feels Like Today	7
WMSI Jackson, Miss.	19	Christy Sutherland Freedom	19
Lonestar Mr. Mom	16	Phil Vassar In A Real Love	14
Brooks & Dunn That's What It's All	13	Julie Roberts Break Down Here	11
Blake Shelton Some Beach	9		
WXBQ Johnson City	21	Blake Shelton Some Beach	21
Catherine Britt The Upside Of Being	13	Diamond Rio Can't You Tell	11
Toby Keith Stays In Mexico	9		
KBEQ Kansas City	15	Gary Allan Nothing On But The Radio	15
Lonestar Mr. Mom	14		
KFKF Kansas City	7	Catherine Britt The Upside Of Being	7
WIVK Knoxville, Tenn.	7	Mark Chesnut The Lord Loves The Dr	7
Christy Sutherland Freedom	6		
KNDL Lafayette, La.	7	Buddy Jewell One Step At A Time	7
SheDaisy Come Home Soon	6		
KXKC Lafayette, La.	7	Trent Willmon Dixie Rose Deluxe's	7
Emerson Drive November	8	Catherine Britt The Upside Of Being	7
WPCV Lakeland, Fla.	8	Toby Keith Stays In Mexico	8
Diamond Rio Can't You Tell	7		
WBUL Lexington, Ky.	18	SheDaisy Come Home Soon	18
Trace Adkins Rough & Ready	10	Joe Nichols If Nobody Believed In Y	7
Gary Allan Nothing On But The Radio	6		
WLXX Lexington, Ky.	18	Trace Adkins Rough & Ready	18
Julie Roberts Break Down Here	9		
KZLA Los Angeles	14	Lonestar Mr. Mom	14
Gary Allan Nothing On But The Radio	10		

WAMZ Louisville, Ky.	13	Pat Green Don't Break My Heart Again	13
Jimmy Buffett With Martin Tnp Arou	12	Lonestar Mr. Mom	9
Blue County That's Cool	8	Clay Walker Jesus Was A Country Boy	7
WWQM Madison, Wis.	11	The Jenkins Getaway Car	11
Emerson Drive November	10		
KTEX McAllen, Texas	13	Phil Vassar In A Real Love	13
Craig Morgan Look Al Us	7		
WGKX Memphis	6	Toby Keith Stays In Mexico	6
Darryl Worley Awful, Beautiful Life	6	Brooks & Dunn That's What It's All	6
WMIL Milwaukee	8	Julie Roberts Break Down Here	8
SheDaisy Come Home Soon	6		
KATM Modesto, Calif.	12	Darryl Worley Awful, Beautiful Life	12
Clay Walker Jesus Was A Country Boy	10		
KTOM Monterey, Calif.	10	Clint Black My Imagination	10
Trent Willmon Dixie Rose Deluxe's	7		
WLWI Montgomery, Ala.	9	Trace Adkins Rough & Ready	9
Joe Nichols If Nobody Believed In Y	8	Phil Vassar In A Real Love	7
WKDF Nashville	17	Lonestar Mr. Mom	17
Uncle Kracker Writing It Down	7		
WSIX Nashville	12	Toby Keith Stays In Mexico	12
Lonestar Mr. Mom	10	SheDaisy Come Home Soon	6
WSM Nashville	10	Lonestar Mr. Mom	10
WRNS New Bern, N.C.	10	Montgomery Gentry You Do Your Thing	10
Darryl Worley Awful, Beautiful Life	8		
WGH Norfolk, Va.	13	Gary Allan Nothing On But The Radio	13
WKCK Norfolk, Va.	12	Brooks & Dunn That's What It's All	12
KTST Oklahoma City	6	Clay Walker Jesus Was A Country Boy	6
Clay Walker Jesus Was A Country Boy	6	Blake Shelton Some Beach	6
KXXY Oklahoma City	17	Phil Vassar In A Real Love	17
Catherine Britt The Upside Of Being	8	Diamond Rio Can't You Tell	8
KHAY Oxnard, Calif.	12	Julie Roberts Break Down Here	12
Trace Adkins Rough & Ready	11	Lonestar Mr. Mom	7
WXBM Pensacola, Fla.	6	Toby Keith Stays In Mexico	6
WXTU Philadelphia	6	Lonestar Mr. Mom	6
KMLE Phoenix	9	Los Lonely Boys Heaven	9
Blake Shelton Some Beach	6		
WPOR Portland, Maine	7	Montgomery Gentry You Do Your Thing	7
Gary Allan Nothing On But The Radio	7	Blake Shelton Some Beach	6
KUPL Portland, Ore.	14	Mark Chesnut The Lord Loves The Dr	14
Diamond Rio Can't You Tell	12		
KBEQ Kansas City	15	Gary Allan Nothing On But The Radio	15
Lonestar Mr. Mom	14		
KWJJ Portland, Ore.	11	SheDaisy Come Home Soon	11
WOKQ Portsmouth, N.H.	10	Restless Heart Feel My Way To You	10
WCTK Providence, R.I.	8	Reba McEntire He Gets That From Me	8
WQDR Raleigh, N.C.	16	Toby Keith Stays In Mexico	16
George Strait I Hate Everything	13	Los Lonely Boys Heaven	10
Clay Walker Jesus Was A Country Boy	7	Catherine Britt The Upside Of Being	7
KFRG Riverside, Calif.	11	Gary Allan Nothing On But The Radio	11
SheDaisy Come Home Soon	9		
KNXX Baton Rouge, La.	16	Green Day American Idiot	16
Scott Stapp Releam Love	10	Future Leaders Of The Wor Let Me Ou	9
WYWD Roanoke, Va.	7	Trick Pony The Bnde	7
WBEE Rochester, N.Y.	15	Lonestar Mr. Mom	15
Clint Black My Imagination	6		
KNCI Sacramento	6	A Perfect Circle Blue	6
Jimmy Wayne You Are	6	Crossfade Cold	6
KSOP Salt Lake City	14	Gretchen Solt When I Think About	14
Kenny Chesney The Woman With You	13	Christy Sutherland Freedom	10

KUBL Salt Lake City	9	Toby Keith Stays In Mexico	9
Diamond Rio Can't You Tell	6		
KAJA San Antonio	7	Craig Morgan Look Al Us	7
KSON San Diego	12	Lonestar Mr. Mom	12
KZBR San Francisco	22	Toby Keith Stays In Mexico	22
Leann Rimes Nothin' Bout Love Makes	14	Brooks & Dunn That's What It's All	6
KRTY San Jose, Calif.	7	The Jenkins Getaway Car	7
WJCL Savannah, Ga.	11	Joe Nichols If Nobody Believed In Y	11
Trace Adkins Rough & Ready	6		
KMPS Seattle	16	Blake Shelton Some Beach	16
Lonestar Mr. Mom	16		
KRMD Shreveport, La.	19	Toby Keith Stays In Mexico	19
Lonestar Mr. Mom	7		
KDRK Spokane, Wash.	9	Sugarland Baby Girl	9
Blake Shelton Some Beach	7	Mark Chesnut The Lord Loves The Dr	7
Diamond Rio Can't You Tell	7	The Jenkins Getaway Car	7
KTTS Springfield, Mo.	14	Gary Allan Nothing On But The Radio	14
Craig Morgan Look Al Us	7		
WIL St. Louis	9	SheDaisy Come Home Soon	9
Lonestar Mr. Mom	8	Phil Vassar In A Real Love	8
Darryl Worley Awful, Beautiful Life	6		
WQYK Tampa, Fla.	9	Darryl Worley Awful, Beautiful Life	9
WYUU Tampa, Fla.	7	Mark Chesnut The Lord Loves The Dr	7
Dwight Yoakam Locomotion	7		
KVOO Tulsa, Okla.	6	Mark Chesnut The Lord Loves The Dr	6
Trent Willmon Dixie Rose Deluxe's	6	Clay Walker Jesus Was A Country Boy	6
WIRK West Palm Beach	8	Restless Heart Feel My Way To You	8
Clay Walker Jesus Was A Country Boy	8	Catherine Britt The Upside Of Being	6
KFDI Wichita, Kan.	12	Gary Allan Nothing On But The Radio	12
WGGY Wilkes-Barre, Pa.	29	Alan Jackson Too Much Of A Good Th	29
Big & Rich Love Train	28	Los Lonely Boys Heaven	28
Pat Green Don't Break My Heart Again	21	NO AIRPLAY ADDS THIS WEEK: WGNM Albany, N.Y. • WKHX Atlanta • WPOC Baltimore • WCOS Columbia, S.C. • KHEY El Paso, Texas • WWGR Fort Myers, Fla. • WSSL Greenville, S.C. • WCAT Harrisburg, Pa. • WFMS Indianapolis • WWSJ Jackson, Miss. • KWWR Las Vegas • KSSN Little Rock, Ark. • WKIS Miami • KEEY Minneapolis • WMUS Muskegon, Mi • WWKA Orlando, Fla. • KINIX Phoenix • WDSY Pittsburgh • WOGI Pittsburgh • WSLC Roanoke, Va. • WKCD Saginaw, Mich. • WKKD Toledo, Ohio • KJIM Tucson, Ariz. • WQXK Youngstown	
MODERN ROCK			
WHRL Albany, N.Y.	13	Velvet Revolver Fall To Pieces	13
KTZO Albuquerque	8	Crossfade Cold	8
Korn Word Up	8	Taking Back Sunday A Decade Under T	7
WNNX Atlanta	11	Modest Mouse Ocean Breathes Salty	11
Chevelle Vitamin R (Leading Us Alon	8	The Killers Mr. Brightside	8
The Killers Mr. Brightside	8	Interpol Slow Hands	7
KROX Austin, Texas	13	Chevelle Vitamin R (Leading Us Alon	13
Green Day American Idiot	12	Spiderbait Black Betty	12
KNXK Baton Rouge, La.	16	Green Day American Idiot	16
Scott Stapp Releam Love	10	Future Leaders Of The Wor Let Me Ou	9
WRAX Birmingham, Ala.	12	Charlie Mars Gather The Horses	9
WRAX Birmingham, Ala.	11	Korn Word Up	11
A Perfect Circle Blue	9	Crossfade Cold	6
WFNX Boston	15	Interpol Slow Hands	15
The Streets Dry Your Eyes	15	The Features The Way It's Meant To	6
Mission Of Burma Dri	6		

WEDG Buffalo, N.Y.	12	Chronic Future Time And Time Again	12
Kill Radio Full Out	7		
WBTV Burlington, Vt.	8	High Holy Days The Getaway	8
WAVF Charleston, S.C.	16	Eddie Spaghetti Killer Weed	16
Authority Zero Mexican Radio	14	Lostprophets Wake Up (Make A Move)	8
WZJO Charleston, W.Va.	12	A Perfect Circle Blue	12
WEND Charlotte, N.C.	19	Green Day American Idiot	19
Beastie Boys Triple Trouble	10		
WQKX Chicago	11	Papa Roach Getting Away With Murder	11
WAQZ Cincinnati	12	Hoobastank Same Direction	12
WXTM Cleveland	13	Skindred Nobody	13
WARQ Columbia, S.C.	16	Korn Word Up	16
The Strokes The End Has No End	8	High Holy Days The Getaway	8
Snow Patrol Run	7	WWCD Columbus, Ohio	18
Melusky She Will Only Bring You Hap	18	The Streets Dry Your Eyes	15
The Features The Way It's Meant To	15	Authority Zero Mexican Radio	13
Modest Mouse Ocean Breathes Salty	11	Muse Hystera (I Want It Now)	10
Killradio Do You Know (Knife In You)	10	WDGE Dallas	12
WDY Dallas	11	Velvet Revolver Fall To Pieces	12
Chevelle Vitamin R (Leading Us Alon	8	Yellowcard Only One	8
WXEG Dayton, Ohio	8	Korn Word Up	8
KTCL Denver	21	Chevelle Vitamin R (Leading Us Alon	21
KHRO El Paso, Texas	6	Keane Somewhere Only We Know	6
Killradio Do You Know (Knife In You	6	Sparta Breaking The Broken	6
Velvet Revolver Fall To Pieces	6	WBRU Providence, R.I.	9
WJXB Fort Myers, Fla.	9	Chevelle Vitamin R (Leading Us Alon	9
WGRD Grand Rapids	10	Chronic Future Time And Time Again	10
Beastie Boys Triple Trouble	9	WTPT Greenville, S.C.	10
WPLA Jacksonville, Fla.	8	Green Day American Idiot	8
WRZK Johnson City	17	Velvet Revolver Fall To Pieces	17
Scott Stapp Releam Love	11	The Features The Way It's Meant To	11
Chevelle Vitamin R (Leading Us Alon	6	WRZK Johnson City	11
KRBZ Kansas City	12	Authority Zero Mexican Radio	12
Papa Roach Getting Away With Murder	7	WNFZ Knoxville, Tenn.	11
KFTE Lafayette, La.	15	Green Day American Idiot	15
Scott Stapp Releam Love	7	KXTE Las Vegas	6
Future Leaders Of The Wor Let Me Ou	7	Velvet Revolver Fall To Pieces	6
Snow Patrol Run	6	WLRS Louisville, Ky.	12
Velvet Revolver Fall To Pieces	6	Velvet Revolver Fall To Pieces	12
KXTE Las Vegas	6	Future Leaders Of The Wor Let Me Ou	7
WMAJ Madison, Wis.	8	A Perfect Circle Blue	8
The Strokes The End Has No End	8	WMBU Nashville	27
WMAD Madison, Wis.	8	Alter Bridge Open Your Eyes	23
WMFS Memphis	15	Green Day American Idiot	15
WHTG Monmouth/Ocean	6	Chevelle Vitamin R (Leading Us Alon	6
KMBY Monterey, Calif.	12	Korn Word Up	12
Skindred Nobody	12	Morrisey First Of The Gang To Die	12
WBUZ Nashville	27	Velvet Revolver Fall To Pieces	27
Alter Bridge Open Your Eyes	23	New Found Glory Failure's Not Flatt	14
Chevelle Vitamin R (Leading Us Alon	10	High Holy Days The Getaway	9
Metric Combat Baby	9	Shinedown Simple Man	6

WXNR New Bern, N.C.	24	Green Day American Idiot	24
Taking Back Sunday A Decade Under T	12	Velvet Revolver Fall To Pieces	6
KNND New Orleans	9	Future Leaders Of The Wor Let Me Ou	9
WXRK New York	10	My Chemical Romance I'm Not OK (I P	10
Interpol Slow Hands	9	WROX Norfolk, Va.	14
Morrisey First Of The Gang To Die	14	Skindred Nobody	6
KHBZ Oklahoma City	7	12 Stones Far Away	7
The Features The Way It's Meant To	6	New Found Glory Failure's Not Flatt	6
WJRR Orlando, Fla.	14	Korn Word Up	14
Scott Stapp Releam Love	12	The Hives Walk Idiot Walk	9
Taking Back Sunday A Decade Under T	7	WOCL Orlando, Fla.	9
WPLY Philadelphia	9	Chevelle Vitamin R (Leading Us Alon	9
Velvet Revolver Fall To Pieces	9	A Perfect Circle Blue	8
Taking Back Sunday A Decade Under T	7	Muse Hystera (I Want It Now)	6
KEDJ Phoenix	8	The Strokes The End Has No End	8
KZON Phoenix	12	Chevelle Vitamin R (Leading Us Alon	12
Velvet Revolver Fall To Pieces	11	Katy Rose I Like	10
Snow Patrol Run	9	Green Day American Idiot	6
WCYD Portland, Maine	13	Skindred Nobody	13
Snow Patrol Run	11	Godsmack Featuring Dropto Touche	6
Muse Hystera (I Want It Now)	6	KNRK Portland, Ore.	11
KRFR Bakersfield, Calif.	9	Green Day American Idiot	9
Interpol Slow Hands	8	Papa Roach Getting Away With Murder	8
WBRU Providence, R.I.	9	Chevelle Vitamin R (Leading Us Alon	9
Velvet Revolver Fall To Pieces	9	Muse Hystera (I Want It Now)	7
WDYL Richmond, Va.	12	A Perfect Circle Blue	12
KCXX Riverside, Calif.	10	Korn Word Up	10
WZNE Rochester, N.Y.	12	New Found Glory Failure's Not Flatt	12
The Strokes The End Has No End	8	Moments In Grace Stratus	7
The Features The Way It's Meant To	6	KWOD	

AUDIO NETWORKS VIDEO CHANNELS

Radio Disney
VP/Pgm: Robin Jones
APD/MD: Don Crabtree
ABC Radio 972-991-9200

	TW	LW
1 Jolo, Leave (Get Out)	83	82
2 Hilary Duff, Come Clean	79	77
3 Cheatah Girls, Cinderella	78	76
4 Ashlee Simpson, Pieces Of Me	78	78
5 Hilary Duff, Hey! My Happy Ending	77	81
6 Hilary Duff, Why Not	75	76
7 Avril Lavigne, My Happy Ending	67	78
8 Raven, Supernatural	63	63
9 Jesse McCartney, Good Life	41	16
10 Black Eyed Peas, Let's Get It Started	37	33
11 Yellowcard, Ocean Avenue	32	33
12 Britney Spears, Everytime	27	28
13 Avril Lavigne, Complicated	31	28
14 Hoobastank, The Reason	31	33
15 Simple Plan, Perfect	30	24
16 Smash Mouth, I'm A Believer	30	27
17 Britney Spears, Me Against The Music	27	26
18 Avril Lavigne, Shy! B!t	30	28
19 Lindsay Lohan, Jumpin' Jumpin'	28	27
20 Destiny's Child, Survivor	28	27
21 Destiny's Child, Survivor	27	21
22 Britney Spears, Me Against The Music	27	28
23 Michelle Branch, Here I Am	27	29
24 Lindsay Lohan, Drama Queen (That Girl)	26	28
25 Pink, Get The Party Started	26	29
26 Jesse McCartney, Beautiful Soul	26	25
27 Kelly Clarkson, My Independence	24	28
28 Kelly Clarkson, Respekt	24	28
29 Eiffel 65, Blue (Da Ba Dee)	23	27
30 D-Tent Boys, Dig It!	19	15
AA Stevie Brock, Greg Ra, Three Is A Magic	18	0
AA Kimberley Locke, Wrong	6	0

Jones/U.S. Country
PD/MD: Penny Mitchell
Jones 303-784-8700

	TW	LW
1 Terri Clark, Girls Lie Too	30	28
2 Tim McGraw, Live Like You Were Dying	26	26
3 Big & Rich, Save A Horse (Ride A Cowboy)	28	27
4 Billy Currington, I Got A Feelin'	28	31
5 Keith Urban, Days Go By	26	26
6 Kenny Chesney, I Go Back	26	23
7 Brad Paisley, Whiskey Lullaby	26	27
8 Josh Gracin, I Want To Live	26	29
9 Reba McEntire, Somebody	25	28
10 George Strait, I Hate Everything	27	17
11 Jimmy Wayne, You Are	22	17
12 Gary Allan, You're On My Mind	21	13
13 Rachel Proctor, Me And Emily	20	20
14 Alan Jackson, Too Much Of A Good Thing Is	19	18
15 Rascal Flatts, Feels Like Today	19	21
16 Julie Roberts, Break Down Here	18	16
17 Gretchen Wilson, Here For The Party	18	22
18 Jimmy Buffett, Clint, Hey Good Lookin'	18	23
19 Martina McBride, How Far	17	13
20 Brooks & Dunn, That's What It's All About	17	17
21 Andy Griggs, She Thinks She Needs Me	17	13
22 Scissor Sisters, Take Your Mama	17	20
23 Joe Nichols, If Nobody Believed In You	16	14
24 Joe Diffie, Tougher Than Nails	16	17
25 Dierks Bentley, How Am I Doin'	15	11
26 Sara Evans, Suds In The Bucket	15	11
27 Yellowcard, Ocean Avenue	15	24
28 Buddy Jewell, Sweet Southern Comfort	14	13
29 Shedays, Passenger Seat	14	16
30 Darryl Worley, Awful Beautiful Life	13	13
AA Avril Lavigne, My Happy Ending	6	1

Jones/Adult Hit Radio
Sr. Dir. Pgm: Jon Holiday
Jones Radio 303-784-8700

	TW	LW
1 Maroon 5, This Love	45	44
2 Counting Crows, Accidentally In Love	45	45
3 Los Lonely Boys, Heaven	44	43
4 311, Love Song	43	29
5 Hoobastank, The Reason	43	43
6 Switchfoot, Meant To Live	43	44
7 3 Doors Down, Away From The Sun	31	31
8 Gavin Degraw, I Don't Want To Be	30	28
9 Five For Fighting, 100 Years	30	28
10 Finger Eleven, One Thing	30	29
11 Sheryl Crow, Light In Your Eyes	29	29
12 The Calling, Our Lives	29	29
13 Train, Ordinary	29	29
14 Alan Jackson, Too Much Of A Good Thing Is	29	30
15 Nickelback, Sameday	26	43
16 Maroon 5, She Will Be Loved	23	24
17 Nickelback, Feelin' Way Too Damn Good	19	11
18 Richard Marx, When You're Gone	16	14
19 3 Doors Down, Here Without You	16	22
20 Avril Lavigne, Don't Tell Me	16	29
21 Britney Spears, Everyday	15	6
22 Scissor Sisters, Take Your Mama	15	20
23 Avion, Seven Days Without You	14	15
24 Yellowcard, Ocean Avenue	13	6
25 Alanis Morissette, Everything	12	0
26 Paula Abdul, Straight Up	10	7
27 Pink, Get The Party Started	10	20
28 Liz Phair, Why Can't I	10	8
29 Coldplay, Clocks	10	10
30 Matchbox Twenty, Bright Lights	9	0
AA Avril Lavigne, My Happy Ending	6	1

MTV
Exec. VP/Music: Tom Calderone
Sr. VP: Michele Dix
VP/Music & Talent: Elli Cola
Viacom 212-258-8000

	TW	LW
1 Kelly, My Place	47	43
2 Ashlee Simpson, Pieces Of Me	47	47
3 D12, How Come	42	20
4 Terror Squad, Lean Back	42	41
5 Houston... I Like That	40	17
6 Avril Lavigne, My Happy Ending	40	47
7 Linkin Park, Breaking The Habit	39	40
8 Lil' Flip, Sunshine	37	41
9 Kanye West, Jesus Walks	34	40
10 Juvenile, Slow Motion	29	30
11 Maroon 5, She Will Be Loved	26	19
12 Usher, Confessions Part II	25	46
13 JadaKiss, Why?	21	21
14 Twista, So So Sexy	19	15
15 Lil' Scrappy, No Problem	19	17
16 Hoobastank, Same Direction	18	13
17 Young Buck, Let Me In	15	17
18 The Killers, Somebody Told Me	15	17
20 Akon, Locked Up	15	18
21 Taking Back Sunday, A Decade Under The Influence	15	19
22 Roots, Don't Say Nothing	15	22
23 Coheed & Cambria, A Favor House Atlantic	14	13
24 8Ball & MJG, Straight Cadillac Pumpin'	14	15
25 Three Days Grace, Just Like You	11	10
26 Kevin Lyttle, Turn Me On	11	11
27 Scissor Sisters, Take Your Mama	10	20
28 Ryan Cabrera, On The Way Down	10	2
29 Yellowcard, Ocean Avenue	10	12
30 Kelly Clarkson, Breakaway	9	0
AA Ryan Cabrera, On The Way Down	9	2
AA Kelly Clarkson, Breakaway	9	4
AA Beastie Boys, Triple Trouble	8	1

VH1
Exec. VP/Talent & Music: Rick Krim
Sr. VP Music & Talent: Bruce Gillmer
Viacom 212-258-7800

	TW	LW
1 Alter Bridge, Open Your Eyes	50	49
2 Maroon 5, This Love	36	35
3 Alicia Keys, If I Ain't Got You	32	33
4 Switchfoot, Meant To Live	29	24
5 Avril Lavigne, My Happy Ending	25	24
6 Modest Mouse, Float On	23	24
7 Usher, Confessions Part II	21	22
8 Gretchen Wilson, Redneck Woman	19	2
9 Gavin Degraw, I Don't Want To Be	18	9
10 Los Lonely Boys, Heaven	18	10
11 Keane, Somewhere Only We Know	17	16
12 Jamie O'Neal, All At Sea	17	12
13 Finger Eleven, One Thing	15	14
14 Jill Scott, Golden	13	0
15 Nickelback, Feelin' Way Too Damn Good	13	16
16 Black Eyed Peas, Let's Get It Started	13	17
17 No Doubt, It's My Life	12	7
18 Hoobastank, The Reason	11	23
19 Beastie Boys, Ch-Check It Out	10	9
20 Franz Ferdinand, Take Me Out	9	8
21 Beastie Boys, Triple Trouble	9	9
22 Train, Ordinary	9	16
23 Ashlee Simpson, Pieces Of Me	8	22
24 8Ball & MJG, Straight Cadillac Pumpin'	8	6
25 Three Days Grace, Just Like You	8	7
26 Maroon 5, This Love	8	7
27 Scissor Sisters, Take Your Mama	8	25
28 Usher, Confessions Part II	8	25
29 Hoobastank, Same Direction	7	6
30 M.C. Hammer, Hard Times	6	0
AA Gretchen Wilson, Redneck Woman	19	2
AA Jill Scott, Golden	13	0
AA Ashlee Simpson, Pieces Of Me	8	0

BET
VP/Music Prog: Stephen Hill
MD: Kelly G
Viacom 212-975-4055

	TW	LW
1 LL Cool J, Headsprung	27	20
2 Terror Squad, Lean Back	26	28
3 Lil' Scrappy, No Problem	24	24
4 Nelly, My Place	22	19
5 Lil' Flip, Sunshine	22	24
6 Akon, Locked Up	20	12
7 Alicia Keys, Diary	20	13
8 Twista, So So Sexy	19	2
9 Houston... I Like That	19	20
10 Ciara, Goodies	18	10
11 Kevin Lyttle, Turn Me On	17	21
12 R. Kelly, I Served Me	16	14
13 Let's Get Away	15	11
14 Beanie Man, King Of The Dancehall	14	10
15 Mase, Welcome Back	14	11
16 Kanye West, Jesus Walks	14	13
17 Lloyd Banks, On Fire	14	14
18 Monica, U Should've Known Better	13	12
19 Young Buck, Let Me In	13	15
20 Juvenile, Slow Motion	12	19
21 Nelly, My Place	12	9
22 Juvenile, Wacko & Skip	11	11
23 Nelly, My Place	11	6
24 Christina Milian, Dip It Low	11	10
25 Usher, Confessions Part II	11	11
26 Anthony Hamilton, Charlene	11	13
27 Jay-Z, 99 Problems	11	23
28 OutKast, Roses	11	13
29 New Edition, Hot 2Nite	9	7
30 Lloyd, Southside	9	9
AA Shawnna, Shake That Sh **	7	3
AA O'Ryan, Take It Slow	6	3

XM/Top 20 on 20
PD: Michelle Boros
XM 202-380-4000

	TW	LW
1 Nina Sky, Move Ya Body	80	80
2 Ashlee Simpson, Pieces Of Me	79	87
3 Kevin Lyttle, Turn Me On	79	88
4 Jolo, Leave (Get Out)	79	88
5 Christina Milian, Dip It Low	79	88
6 Maroon 5, This Love	75	58
7 Avril Lavigne, My Happy Ending	70	75
8 Switchfoot, Meant To Live	69	80
9 Usher, Confessions Part II	67	87
10 Hoobastank, The Reason	66	76
11 Yellowcard, Ocean Avenue	65	66
12 Finger Eleven, One Thing	64	66
13 Beyonce, Naughty Girl	64	71
14 OutKast, Roses	64	71
15 Britney Spears, Everyday	64	74
16 Mario Winans, Feat. P. Diddy I Wanna Know	63	70
17 Los Lonely Boys, Heaven	62	60
18 Juvenile, Slow Motion	61	56
19 Lil' Flip Feat. Lea, Sunshine	61	56
20 Petey Pablo, Free A Leek	61	58
21 Nelly Feat. Jaiheim, My Place	60	51
22 Houston Feat. Chingy, I Like That	60	51
23 D12, How Come	60	59
24 Black Eyed Peas, Let's Get It Started	59	51
25 Black Eyed Peas, Hey Mama	58	49
26 Nelly Feat. Jaiheim, My Place	58	49
27 Usher, Burn	53	40
28 Shifty, Slide Along Side	52	59
29 Mis-Teq, Scandalous	52	59
30 Bowling For Soup, -1995-	51	38
AA Terror Squad, Lean Back	31	0
AA Kelly Clarkson, Breakaway	23	0
AA The HIVes, Walk Idiot Walk	6	1

XM/Mix
PD: Kevin Kash
XM 202-380-4000

	TW	LW
1 Blink-182, I Miss You	27	25
2 Seether Feat. Amy Lee, Broken	27	26
3 Gavin Degraw, I Don't Want To Be	27	26
4 Jason Mraz, Curbside Prophet	27	27
5 Scissor Sisters, Take Your Mama	26	23
6 Snow Patrol, Run	26	24
7 Sheryl Crow, Light In Your Eyes	25	25
8 Maroon 5, She Will Be Loved	25	26
9 Eminem, My Immortal	25	26
10 Maroon 5, This Love	26	26
11 Los Lonely Boys, Heaven	26	26
12 Finger Eleven, One Thing	26	26
13 Nickelback, Feelin' Way Too Damn Good	26	26
14 Hoobastank, The Reason	26	26
15 311, Love Song	26	26
16 Alanis Morissette, Everything	26	26
17 The Calling, Our Lives	26	26
18 The Corrs, Summer Sunshine	26	26
19 Uncle Kracker, Rescue	26	26
20 3 Doors Down, Away From The Sun	26	27
21 Rick Ross, One Of A Kind	26	21
22 Counting Crows, Accidentally In Love	25	26
23 Yellowcard, Ocean Avenue	25	26
24 Sarah McLachlan, World On Fire	24	28
25 Switchfoot, Meant To Live	24	27
26 Avril Lavigne, My Happy Ending	23	27
27 Scissor Sisters, Take Your Mama	23	27
28 Britney Spears, Me Against The Music	23	27
29 Butterfly Boucher, Another White Dash	22	17
30 Five For Fighting, The Devil In The Wishing Well	19	18
31 Nelly Feat. Jaiheim, My Place	19	18
32 Default, All She Wrote	19	19
AA Switchfoot, Dare You To Move	12	0

XM/Ethel
Co-PD: Rick Lambert
Co-PD: Scott Struber
XM 202-380-4000

	TW	LW
1 Yeah Yeah Yeahs, Y Control	25	28
2 Muse, Hysteria	24	23
3 The Strokes, The End Has No End	24	24
4 Dashboard Confessional, Vindicated	24	24
5 The HIVes, Walk Idiot Walk	24	24
6 Snow Patrol, Run	23	23
7 Faithless, Mass Destruction	23	23
8 The Killers, Somebody Told Me	23	24
9 Eminem, My Immortal	22	24
10 Green Day, American Idiot	19	2
11 Modest Mouse, Run Me With It	18	25
12 Morrissey, First Of The Gang To Die	18	25
13 Streets, Fit But You Know It	17	15
14 G Love, Astronaut	17	15
15 Lyle Lovett, In My Own Mind	16	16
16 Keith Urban, You'll Think Of Me	16	17
17 Julie Roberts, Break Down Here	16	17
18 Rascal Flatts, My Worst Fear	16	17
19 Shania Twain, When You Kiss Me	15	13
20 Alan Jackson, Too Much Of A Good Thing	12	0
21 Rick Ross, One Of A Kind	12	0
22 Montgomery Gentry, You Do Your Thing	12	0
23 Dierks Bentley, How Am I Doin'	12	0
24 Travis Tritt, The Girl's Gone Wild	12	0
25 Josh Turner, Long Black Train	12	0
26 Kelly Rowland, Run a Run	12	0
27 Kelly Rowland, Run a Run	12	0
28 Montgomery Gentry, You Do Your Thing	12	0
29 Dierks Bentley, How Am I Doin'	12	0
30 P! Harve, The Letter	12	0
AA Green Day, American Idiot	19	2

CMT
VP Music & Talent Rel: Chris Parr
Viacom 615-335-8400

	TW	LW
1 Los Lonely Boys, Heaven	34	32
2 Kenny Chesney, I Go Back	32	30
3 Jimmy Buffett, Hey Good Lookin'	32	31
4 Josh Gracin, I Want To Live	32	32
5 Terri Clark, Girls Lie Too	31	32
6 Martina McBride, How Far	31	33
7 Big & Rich, Save A Horse (Ride A Cowboy)	31	33
8 Brad Paisley, Whiskey Lullaby	30	31
9 Tim McGraw, Live Like You Were Dying	30	31
10 Trace Adkins, Rough & Ready	30	33
11 Gretchen Wilson, Here For The Party	28	26
12 Montgomery Gentry, You Do Your Thing	25	28
13 Sara Evans, Suds In The Bucket	24	14
14 Joe Nichols, If Nobody Believed In You	23	49
15 Lyle Lovett, In My Own Mind	16	0
16 Keith Urban, You'll Think Of Me	15	10
17 Julie Roberts, Break Down Here	15	13
18 Rascal Flatts, My Worst Fear	14	15
19 Shania Twain, When You Kiss Me	13	13
20 Alan Jackson, Too Much Of A Good Thing	12	0
21 Rick Ross, One Of A Kind	12	0
22 Montgomery Gentry, You Do Your Thing	12	0
23 Dierks Bentley, How Am I Doin'	12	0
24 Travis Tritt, The Girl's Gone Wild	12	0
25 Josh Turner, Long Black Train	12	0
26 Kelly Rowland, Run a Run	12	0
27 Kelly Rowland, Run a Run	12	0
28 Montgomery Gentry, You Do Your Thing	12	0
29 Dierks Bentley, How Am I Doin'	12	0
30 P! Harve, The Letter	12	0
AA Lyle Lovett, In My Own Mind	16	0
AA Alan Jackson, Too Much Of A Good Thing	12	0
AA Katrina Elam, No End In Sight	7	0

Great American Country
PD: Jim Murphy
MD: Jennifer Page
Jones 303-792-3111

	TW	LW
1 Alan Jackson, Too Much Of A Good Thing	45	8
2 Kenny Chesney, I Go Back	23	2
3 Big & Rich, Save A Horse (Ride A Cowboy)	40	37

UNITING THE DANCE MUSIC COMMUNITY FOR 11 YEARS - DON'T MISS THE MOST IMPORTANT EVENT OF THE YEAR!



CONNECT WITH MINDS IN MOTION

REGISTER BY
AUGUST 27
AND SAVE!

Billboard® DMS2004 DANCE MUSIC SUMMIT

SEPTEMBER 20-22, 2004

Join Billboard and our dance & electronic music expert, Michael Paoletta, as we examine the industry's most timely, relevant and controversial topics in dance music today.

Get face to face with an international assembly of who's who in dance & electronic music, including . . .

- DJs
- REMIXERS
- ARTISTS
- PRODUCERS
- PROMOTERS
- MANAGERS
- RECORD LABEL EXECs
- DISTRIBUTORS
- MANUFACTURERS
- PROGRAM DIRECTORS
- INTERNET PIONEERS
- BOOKING AGENTS
- PUBLISHERS
- PRODUCTION COMPANIES
- PRESS
- CLUB & VENUE OWNERS
- FESTIVAL PRODUCERS
- ATTORNEYS



UNION SQUARE BALLROOM • NYC

ATTENTION ARTIST & PERFORMERS
DON'T MISS YOUR OPPORTUNITY TO
PERFORM AT NYC'S HOTTEST CLUB
AVALON

For more information: Margaret O'Shea 646.654.4698

CALL FOR MORE EXCITING SPONSORSHIP OPPORTUNITIES



- ▶ LEARN FROM INDUSTRY EXPERTS
- ▶ PARTICIPATE IN PROVOCATIVE PANELS
- ▶ INDULGE IN NIGHTLY PARTIES
- ▶ NETWORK WITH INDUSTRY LEADERS
- ▶ VIP ACCESS TO THE HOTTEST NYC CLUBS
- ▶ HEAR THE LATEST DANCE MUSIC LIVE

VISIT WWW.BILLBOARDEVENTS.COM OR CALL 646.654.4660
FOR REGISTRATION, PANEL TOPICS, PARTICIPANTS, SPONSORSHIPS & MORE!

NEARBY HOTEL: THE GRAMERCY PARK HOTEL 212.475.4320 • ROOM RATE: \$225 • CALL FOR AVAILABILITY



BALLROOM



BY ANTHONY COLOMBO, WADE JESSEN, PATRICK MCGOWAN & MINAL PATEL

FORMAT	SONGS WITH TOP 10 CALLOUT POTENTIAL THIS WEEK'S NEW RELEASES IN RED	
MAINSTREAM TOP 40	1 LINKIN PARK Breaking The Habit WARNER BROS. 81.9	9 KELLY CLARKSON Breakaway HOLLYWOOD 69.9
	2 SWITCHFOOT Dare You To Move COLUMBIA 77.1	10 DASHBOARD CONFESSIONAL Vindicated INTERSCOPE 68.2
	3 THE KILLERS Somebody Told Me IDJMG 74.7	11 SEETHER Broken WIND-UP 67.6
	4 STORY OF THE YEAR Anthem Of Our Dying Day MAVERICK 74.6	12 HILARY AND HAYLIE DUFF Our Lips Are Sealed HOLLYWOOD 67.5
	5 RYAN CABRERA On The Way Down ATLANTIC 71.5	13 SKYE SWEETNAM Tangled Up In Me CAPITOL 66.8
	6 BOWLING FOR SOUP 1985 ZOMBA 71.4	14 FRANZ FERDINAND Take Me Out EPIC 65.9
	7 COUNTING CROWS Accidentally In Love GEFLEN 71.2	15 NELLY FEAT. JAHEIM My Place UMRG 65.2
	8 ASHLEE SIMPSON Shadow GEFLEN 70.7	
RHYTHMIC TOP 40	1 SHAWNNA Shake That Sh** IDJMG 76.6	5 KANYE WEST New Workout Plan IDJMG 70.9
	2 ALICIA KEYS Diary RMG 75.6	6 BRANDY Who Is She 2 U ATLANTIC 68.3
	3 MONICA U Should've Known Better RMG 75.3	7 JADAKISS Why? INTERSCOPE 67.7
	4 BLACK EYED PEAS Let's Get It Started INTERSCOPE 74.0	8 TWISTA So Sexy ATLANTIC 67.3
R&B/ HIP-HOP	1 I-20 Break Bread CAPITOL 91.0	6 JOHN LEGEND Used To Love You COLUMBIA 74.7
	2 SHAWNNA Shake That Sh** IDJMG 89.9	7 LLOYD BANKS I'm So Fly INTERSCOPE 67.7
	3 O'RYAN Take It Slow UMRG 86.9	8 D.O.D./KANYE WEST Higher LEGION 66.8
	4 BRANDY Who Is She 2 U ATLANTIC 84.5	9 LENNY KRAVITZ Storm VIRGIN 66.4
	5 MASE Breathe, Stretch, Shake UMRG 77.1	
ADULT TOP 40	1 SARAH MCLACHLAN World On Fire RMG 88.7	8 MERCYME Here With Me INO/CURB 71.6
	2 AVION Seven Days Without You CONSOLE 78.1	9 AVRIL LAVIGNE My Happy Ending RMG 69.1
	3 JEREMY CAMP Right Here EMC 77.2	10 KELLY CLARKSON Breakaway HOLLYWOOD 67.3
	4 LINKIN PARK Breaking The Habit WARNER BROS. 76.0	11 KENNY CHESNEY & UNCLE KRACKER When The Sun Goes Down BNA 66.9
	5 BOWLING FOR SOUP 1985 ZOMBA 73.9	12 RICHARD MARX When You're Gone EMC 66.6
	6 SEETHER Broken WIND-UP 73.8	13 ASHLEE SIMPSON Pieces Of Me GEFLEN 66.5
	7 SWITCHFOOT Dare You To Move COLUMBIA 72.5	14 RYAN CABRERA On The Way Down ATLANTIC 65.4
MODERN ROCK	1 GREEN DAY American Idiot REPRISE 92.0	8 MODEST MOUSE Ocean Breathes Salty EPIC 67.9
	2 CROSSFADE Cold COLUMBIA 76.6	9 GODSMACK Touche UMRG 66.4
	3 BLINK-182 Always GEFLEN 76.1	10 THE STROKES The End Has No End RMG 66.3
	4 LOSTPROPHETS Wake Up (Make A Move) COLUMBIA 73.5	11 BOWLING FOR SOUP 1985 ZOMBA 65.7
	5 HOOBASTANK Same Direction IDJMG 72.2	12 STONES Far Away WIND-UP 65.7
	6 NEW FOUND GLORY Failure Is Not Flattering GEFLEN 70.2	13 PAPA ROACH Getting Away With Murder DREAMWORKS 65.7
	7 SHINEDOWN Simple Man ATLANTIC 69.8	14 ALTER BRIDGE Open Your Eyes WIND-UP 65.2

Songs are blind tested online by Promosquad using multiple listens and a nationwide sample of carefully profiled music consumers. Songs are rated on a 1-5 scale; final results are based on weighted positives. Songs with a score of 65 or more are judged to have top 10 callout potential, although that benchmark number can fluctuate based on the strength of available music. New Releases are songs that have been recently serviced to or impacted at their respective formats; Recently Tested Songs are the songs tested during the past month with the highest score. For a complete list of current songs with Top 10 Callout Potential, see HitPredictor.com. © 2003. Promosquad is a trademark of Think Fast LLC.

Linkin Park Makes No. 1 A Habit

Linkin Park's "Breaking the Habit" (Warner Bros.) moves 2-1 at modern rock and extends the group's record at the format for most No. 1 tracks from a single album. The five modern chart-toppers from "Metemora" have spent a total of 27 weeks at No. 1 thus far, which is three shy of the record for most weeks at No. 1 from one album. That benchmark was set by the Red Hot Chili Peppers' "Californication." The album had three songs—"Scar Tissue," "Otherside" and "Californication"—spend a total of 30 weeks at No. 1 in 1999 and 2000.

Overall, Linkin Park has now totaled 32 weeks at No. 1 from six tracks, which moves it into sole possession of second place ahead of labelmate R.E.M.'s 31 weeks at No. 1. The Chili Peppers, also on Warner Bros., hold the lead with 58 weeks at No. 1.

FIRST TIME IS THE CHARM AT MAINSTREAM

After topping The Billboard 200 with her debut album, "Autobiography," Ashlee Simpson continues her chart assault as she takes her inaugural single, "Pieces of Me" (Geffen), to No. 1 at mainstream top 40. The track supplants another debut single from the top of the chart, as JoJo's "Leave (Get Out)" ends its five-week reign. Female artists were responsible for the last back-to-back debut No. 1s, which occurred in the Sept. 28, 2001, issue when Alicia Keys' "Fallin'" replaced Blu Cantrell's "Hit 'Em Up Style (Oops!)."

TERRORIZING A CHART NEAR YOU

Following the No. 1 trail blazed at R&B/hip-hop and rap, "Lean Back" (UMRG) by Terror Squad takes the top spot at rhythmic top 40 in the tightest three-way race the chart has seen in almost eight years. The track overtakes Lil' Flip's "Sunshine" by a mere 10 detections and leads No. 3 "Goodies" from Ciara by only 13 spins.

The last time the top three slots of the chart were so tightly grouped was in the Nov. 29, 1996, issue when the same 13 points stood between Toni Braxton's "Un-Break My Heart" at No. 1 and "No Diggity" by Blackstreet at No. 3. Stuck in the middle was Keith Sweat's "Nobody."

LONG AND WINDING ROAD

Christina Milian sets the mark for the longest climb into the top 10 of the rhythmic top 40 chart, as "Dip It Low" (IDJMG) climbs 11-10 in its 21st consecutive chart week. Los Del Rio's "Macarena" had a longer trek to the top 10 at 25 weeks, but it included two chart runs in 1995 and 1996 that were separated by a six-month hiatus.

Milian climbed as high as No. 26 in May and then dipped to No. 38 in June before turning the tide and posting positive spin growth each week since.

On the adult top 40 chart, Gavin DeGraw becomes the first male solo artist of 2004 to score a top 10 on the adult top 40 chart, as "I Don't Wanna Be" (J/RMG) moves 11-10 in its 22nd week. That run is the longest climb into the chart's top 10 for a male solo artist and the second-longest overall in a single chart run. Only Jann Arden's "Insensitive" at 26 weeks took longer.



DeGraw

HORNSBY GETS FIRST MONITOR NO. 1

Bruce Hornsby earns his first Airplay Monitor No. 1 as his Columbia Records debut, "Gonna Be Some Changes Made," jumps 3-1 at triple-A. The track marks Hornsby's second appearance on the triple-A chart since its 1996 inception following "Great Divide," which peaked at No. 6 in October 1998.

NEW LOOK FOR HITPREDICTOR CHART

With the goal of exposing programmers to more titles with hit potential, the HitPredictor chart has been slightly tweaked. New titles testing with top 10 callout potential, which used to be listed in the left-hand column, are now incorporated within the overall song list and are highlighted in red. With this adjustment, the capacity of ranked titles has nearly doubled for all formats, providing our readers with a more complete sample of songs poised for future success.

PANEL CHANGES

WHBQ Memphis and KZCH Wichita, Kan., have been added to the mainstream top 40 panel. WMAD Madison, Wis., is added to modern rock while WTPT Greenville, S.C., moves from active to modern. Making the switch from modern to active are KTEG Albuquerque, N.M., and WBSX Wilkes-Barre, Pa.

the **KILLERS**

"Somebody Told Me"



#3 in HitPredictor

Most Added at Top 40 with 40 Pop Stations Including:

- WSTR/Atlanta
- KDWB/Minneapolis
- KZHT/Salt Lake City
- WKZL/Greensboro
- WWVQ/Atlanta
- KDND/Sacramento
- KHFI/Austin
- WQZQ/Nashville

Top 5 @ Monitor Modern Rock
 (27) Monitor Modern AC
 Debut (40) Monitor Adult Top 40