

# TOP 40 AIRPLAY Monitor

• We Listen To Radio •

June 26, 1998 \$4.95 Volume 6 • No. 26

## TOP 40 HIGHLIGHTS

### MAINSTREAM TOP 40

#1

**NATALIE IMBRUGLIA**

*Torn* (RCA)

\*\*\* AIRPOWER \*\*\*

WILL SMITH • *Just The Two Of Us* (COLUMBIA)

### GOING FOR AIRPLAY

BACKSTREET BOYS • *I'll Never Break Your Heart* (JIVE)

FAITH HILL • *This Kiss* (WARNER BROS.)

JANET • *Go Deep* (VIRGIN)

DAVE MATTHEWS BAND • *Stay (Wasting Time)* (RCA)

MINI-KING • *Get It Back Together* (N2K ENCODED)

SWIRL 360 • *Hey Now Now* (MERCURY)

### RHYTHMIC TOP 40

#1

**BRANDY & MONICA**

*The Boy Is Mine* (ATLANTIC)

\*\*\* AIRPOWER \*\*\*

JANET • *Go Deep* (VIRGIN)

### CROSSOVER

#1

**BRANDY & MONICA**

*The Boy Is Mine* (ATLANTIC)

\*\*\* AIRPOWER \*\*\*

JANET • *Go Deep* (VIRGIN)

CHICO DEBARGE • *No Guarantee* (KEDAR/UNIVERSAL)

### GOING FOR AIRPLAY

TATYANA ALI • *Daydreamin'* (MJJ/WORK)

BACKSTREET BOYS • *I'll Never Break Your Heart* (JIVE)

GINUWINE • *Same Ol' G* (ATLANTIC)

GERALD LEVERT • *Thinkin' About It* (ELEKTRA/EEG)

NEXT • *I Still Love You* (ARISTA)

DIONNE WARWICK AND THE HIP-HOP NATION UNITED •

*What The World Needs Now Is Love* (RIVER NORTH)

### ADULT TOP 40

#1

**NATALIE IMBRUGLIA**

*Torn* (RCA)

\*\*\* AIRPOWER \*\*\*

NO RECORDS QUALIFIED FOR AIRPOWER THIS WEEK

### ADULT CONTEMPORARY

#1

**SHANIA TWAIN**

*You're Still The One* (MERCURY)

\*\*\* AIRPOWER \*\*\*

NO RECORDS QUALIFIED FOR AIRPOWER THIS WEEK

### GOING FOR AIRPLAY

BACKSTREET BOYS • *I'll Never Break Your Heart* (JIVE)

FAITH HILL • *This Kiss* (WARNER BROS.)

DAVE MATTHEWS BAND • *Stay (Wasting Time)* (RCA)

MINI-KING • *Get It Back Together* (N2K ENCODED)

CHANTAL KREVIASZUK • *Wayne* (COLUMBIA)

## The Extreme Party: The Next Wave Or Just A Channel X Rerun?

by Jeff Silberman

First there was Jerry Clifton's KXME (Extreme Radio) Honolulu, which debuted last year with an MTV-like mix of modern rock and hip-hop ranging from Sublime album cuts to the Hi-Town DJ's. While that might have seemed like an odd choice for a traditionally rhythmic market, Extreme did well enough to prompt a shift from rhythmic top 40 to a similar format at co-owned KPTY (Party Radio 103.9) Phoenix.

Those stations are a throwback to the mid-'90s. At a time when many ob-

servers thought broad-based top 40 would never work again, Keith Clark at WZJM Cleveland and WHJX Jacksonville, Fla., and Bob Case at KUBE Seattle tried a similar music mix, which Clark positioned as Channel X. Despite a lot of industry attention, those stations eventually segued to conventional top 40 or R&B formats.

Listeners today are more accustomed to variety at top 40 but not necessarily the kind of variety offered in Phoenix and Honolulu. The question facing KXME co-PDs Jamie Hyatt and Kid Leo and interim KPTY PD

Continued on page 6

# Janet go deep

the new single  
from the double-platinum album  
**The Velvet Rope**  
Executive Producers: Janet Jackson  
and René Elizondo, Jr.  
Produced by Jimmy Jam & Terry Lewis  
(for Flyte Tyme Productions, Inc.)  
and Janet Jackson  
RD Worldwide Management, B.V.  
<http://www.janet-jackson.com>  
©1998 Black Doll, Inc



RHYTHMIC TOP 40: (30) - (14) \*\*\*AIRPOWER\*\*\*

CROSSOVER: (26) - (21) \*\*\*AIRPOWER\*\*\*

MAINSTREAM: (24) - (20) \*\*\*AIRPOWER\*\*\*

WKTU	KPWR	KMEL	KYLD	WJMN
WBBM	WXYV	WJMH	KHTS	XHTZ
WDRQ	WFHN	KKFR	KDON	KKSS
KSLZ	KLUC	KQKS	KGGI	KCAQ
KZFM	WBTT	WSNX	KSFM	KRQQ
WHHH	KWNZ	KBOS	KDGS	KYLZ
WWKX	KKXX	...AND MANY MORE		



IT'S NOT REALLY THAT COMPLICATED...

# SWIRL 360

"A perfect example of a signature sounding Top 40 smash. Destined to become a power at Z100!"

-Cubby Bryant/Z100

**HEY NOW NOW**  
THE FIRST SINGLE AND VIDEO

"This went right into rotation 10 minutes after it came in the mail! We're always looking for great uptempo records!"

-Dale O'Brian/Z104

"Phones are SWIRLING for this.....Two weeks on and it's already TOP 5 Phones. Now, this is summer fun!"

-Ron Roberts/Y100

"The best pop record to come out so far this year. Sounds like a #1 record!"

-John Zellner/KMXV

"Our pick hit to be #1 to our client stations this week."

-Bill Richards

**SPIN THIS!**

PRODUCED BY MICHAEL MANGINI • VOCALS PRODUCED BY MARK HUDSON  
MIXED BY TOM LORD-ALGE • EXECUTIVE PRODUCER: STEVE GREENBERG

FROM THE ALBUM **ASK ANYBODY** IN-STORES JULY 21ST

www.mercuryrecords.com/mercury © 1998 Mercury Records  a PolyGram company



## Matchbox 20, Usher Rule Midyear Recaps

The robust health of the top 40 format, in terms of music, is illustrated in the wide variety of acts whose tracks have garnered the most spins at top 40, according to Top 40 Airplay

played honors in the first six months of the '98 chart year, while Usher and K-Ci & JoJo rule the roost on the rhythmic format charts. On the label side, Columbia, Arista, and Atlantic share

## AIRPLAY Monitor BEST OF 1998... SO FAR

Monitor's exclusive midyear BDS recap of "The Best Of 1998... So Far."

On the mainstream top 40 side, matchbox 20 edges out the Backstreet Boys for the most-

top honors in a variety of formats.

Complete details on the most popular acts, singles, and labels on all of Top 40 Airplay Monitor's charts begin on page 6.

## The Race Is On To Fill Top 40 Holes

**R**emember the early '80s, when several top 40 sign-ons were taking place each week? When stations were racing each other to fill the top 40 hole in their market? It's happening again this week.

In Milwaukee, rhythmic AC WAMG (Magic 103.7) becomes mainstream Kiss-FM, that market's first top 40 since WLUM went modern rock in 1994. Brian Kelly remains PD. WAMG night host Michael Hightower exits; the remaining jocks stay on for now. Kiss is debuting with 10,000 jockey hits in a row. Here's a sample hour: Aerosmith, "I Don't Want To Miss A Thing"; La Bouche, "Sweet Dreams"; Sugar Ray, "Fly"; Savage Garden, "Truly Madly Deeply"; the Backstreet Boys, "Everybody (Backstreet's Back)"; John Cougar, "Hurts So Good"; Shania Twain, "You're Still The One"; Amber, "This Is Your Night"; Bon Jovi, "Always"; Cherry Poppin' Daddies, "Zoot Suit Riot"; Alanis Morissette, "Uninvited"; and Usher, "You Make Me Wanna..."

Meanwhile, Capstar's AC WQEN Gadsden, Ala., upgrades its signal to target Birmingham as a mainstream top 40, duopolied with AC WMJJ. The station is now known as 103.7, the Q. Cox's WEDA has already announced plans to debut with mainstream top 40 shortly. Calvin Wilburn and (WMJJ PD) John Jenkins are PD and OM of WQEN, respectively. Scott Bohannon from former crosstown top 40 WAPI-FM and Jamie Green from rock rival WZRR join for on-air duties. WQEN was once Gadsden top 40 Q104.

WBTT (the Beat) Dayton, Ohio, which began modifying its R&B format with some Backstreet Boys and 'N Sync several weeks ago, has moved further this week, adding some pop/rock titles along the lines of those now heard on Jacor rhythmic top 40 sister KHTS San Diego (i.e., matchbox 20, Marcy Playground, Shania Twain).

The format loses one longtime member this

week, with AM top 40 CJBZ (the Buzz) Ottawa, Ontario, announcing plans to flip to sports in September. CJBZ was CFGO (Energy 1200) for decades and was one of Canada's last AM top 40s.

Finally, KALC (Alice 106) Denver, which got some attention last week by dropping the Alice name, using its calls only, and teasing a big announcement for June 22, said it was sending a listener to see the Titanic wreckage on a submersible vessel. At press time, the Alice nickname was back.

### MANAGEMENT: RYAN EXITS KESZ

Longtime AC KESZ Phoenix GM Jerry Ryan exits. Michael Owens, GM of duopoly partner KNIX and co-owned KWQY, is acting GM.

Kim Guthrie, GSM of adult top 40 KSTP-FM

(KS95) Minneapolis, is now GM at Cox's newly acquired Long Island, N.Y., outlets, top 40 WBLI and album WBAB/WHFM, replacing Bill Edwards, who stays GM of Chancellor's Long Island cluster that WBAB/WBLI once belonged to.

In Chancellor news, Gary Krantz is named

VP of programming for AMFM Radio Networks after 18 years at rival syndicator MJI Broadcasting, most recently as VP/GM. Chancellor also makes its entry into the billboard business this week, picking up Martin Media for \$610 million.

### PROGRAMMING: KKIK PICKS RICK

Former KPTY (Party 103.9) Phoenix PD Rick Thomas resurfaces quickly. He's now PD of new rhythmic top 40 KKIK (Beat 104.3) Austin, Texas, replacing Dusty Hayes, who will concentrate on modern adult sister KAMX (Mix 94.7). Hayes also picks up the new title of assistant to the director of operations for CBS-Austin. And KAMX has applied for new calls KQBT. Meanwhile, KAMX reclaims Dave Summers for nights from now-defunct modern adult KKPN (the Planet) Houston. He was previously P/T at Mix.

Former KEZK St. Louis PD Jeff Cochran is now OM of Capstar's Richmond, Va., station group, including adult top 40 WMXB, country WKHK, and modern WBZU. He'll also assume programming duties for 'MXB, replacing Barry McKay, and oversee 'BZU on an interim basis.

KWVW (Kiss-FM) San Luis Obispo, Calif., PD/MD M.C. Scrappy transfers to the PD slot at rhythmic top 40/adult R&B combo KYLZ (Wild 106.3)/KMMG (Mega 96.5) Albuquerque, N.M., replacing Mark "Mojo" Allen.

Adult top 40 WBIX (Big 105) New York has a new positioner: "The Best Songs With The Most Variety."

Suburban Pittsburgh top 40 WESA-FM flips handles to WZKT (Z98).

R&B WHBX Tallahassee, Fla., PD Orlando joins new crossover WLLD (Wild 98.7) Tampa, Fla., for afternoons. Scantman from modern adult KLAL Little Rock, Ark., joins for nights.

WMME (Moose 92) Augusta, Maine, taps Dan Mason as PD, replacing Jay Kramer, now P/T at WJBQ (Q97.9) Portland, Maine. Mason, a recent Emerson grad, did P/T at WXYV Baltimore and is son of the CBS Radio honcho of the same name.

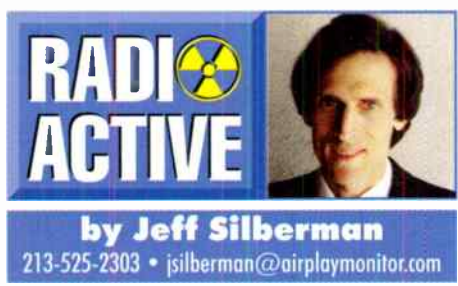

213-525-2303 • jsilberman@airplaymonitor.com



**The SPIN** BY THEDA SANDIFORD-WALLER

212-536-5053 • theda@airplaymonitor.com

## 'To The Moon And Back' Is Back On Chart

**M**ore than a year after Savage Garden's "To The Moon And Back" first bowed on the mainstream top 40 chart, the song re-enters that chart at No. 37, after a renewed promotional effort by Columbia. The first time around, "To The Moon And Back" charted at mainstream top 40 in the June 21, 1997, issue; eventually peaked at No. 25; and last appeared in the Sept. 6, 1997, issue. Although the song has not yet re-entered the adult top 40 list, "To The Moon And Back" did get new airplay at 13 stations and more than doubled its spin count, to 257 detections. The song's vital stats can be found this week on the Song Activity Report pages for mainstream and adult top 40. (Normally, it would also be found on Monitor's BDS Impact page, but songs are removed from that tally after they reach Airpower status, which "To The Moon And Back" did last August, in both formats.)

Not surprisingly, Will Smith's ode to his son, "Just The Two Of Us" (Columbia), was one of the Greatest Gainers over the Father's Day weekend, picking up 23 new stations and 467 spins on the mainstream top 40 chart. "Just The Two Of Us" moves 27-22 and earns Airpower status for attaining more than 1,500 detections... How's this for an interesting twist of fate? Joe's "Don't Wanna Be A Player" (Jive) landed on the crossover chart at No. 36 for one week last year and never reached the rhythmic top 40 chart. This issue, Big Punisher's rap reworking of the song, "Still Not A Player" (Loud/RCA), which borrows liberally from Joe's chorus and instrumental track, moves 13-9 on the rhythmic top 40 chart and 4-2 on the crossover chart.

**MUSICAL CHAIRS:** Lots of changes at Universal: Monte Lipman gets the nod as senior VP, Charlie Foster is upped to VP of promotion and Northeast regional, and David Nathan steps up to associate national promotion director. Expect some regional staff adjustments shortly. As of this week, Universal's crossover promo ace, Val DeLong, has relocated from New York to L.A.

Marty Greenfield joins Warner Bros. as executive VP/CFO. He was Elektra's senior VP/CFO for four years... Push Records VP of radio promotion Dave Morrell exits. Brad Montague, who worked with Morrell, has assumed radio promo duties but hasn't been named to a position yet... MCA national single sales director Allyson Cuneo shifts to the West Coast as regional director of sales.

**ARTIST MONITOR:** Edel America is finalizing a co-venture deal with Hollywood Records to jointly release Jennifer Paige's forthcoming self-titled album... How's this for an eclectic concert bill: Jimmy Ray, S.O.A.P., and the Backstreet Boys. The tour kicks off July 8 in Charlotte, N.C., and heads to Jacksonville, Fla., and Miami July 9 and 10... Nicole, of "Make It Hot" fame, graduated from high school last weekend before joining the Budweiser Superfest with her mentor Missy Elliott... Spice Girls are cutting a track with Elliott for the soundtrack to the Frankie Lyman movie, "Why Do Fools Fall In Love"... Celine Dion has entered into a co-venture with Sony Signatures and Morley candy makers for Celine Dion Celebrity Chocolates.

## Why Are These Men Smiling?



Because they're wacky morning duo Jo Jo and Kenny of WWMX (Mix 106.5) Baltimore, who got buzz cuts after encouraging listeners to donate nearly half a mil to a Children's Miracle Network Telethon. Shown, from left, are U.S. Naval Academy barber Sidney Haste (who shaved their heads), Jo Jo Girard, Kenny Campbell, and Naval Academy barber LeRoy Evans, who's less than overjoyed about having to shave the rest of their bodies.

### PEOPLE: MANCOW TO Q101

The Chicago Sun-Times reports that album WRGX (Rock 103.5) Chicago morning man Mancow is exiting the station for mornings at modern rival WKQX (Q101). In tangentially related news, the Sun-Times also reports that WRGX's predecessor, legendary AC WFYR Chicago, is planning a reunion of former employees June 27 at Chicago's Como Inn. Call Kim Kelly at 213-460-3180.

Sorry to report that AC KIOI San Francisco middayer Rick Shaw, 53, died of a heart attack June 22. Funeral arrangements are pending.

Modern adult KZZP Phoenix taps Jackie West for nights from crossover rival KKFR.

At R&B WERQ (92Q) Baltimore, night jock Marc Young ends his second tour of duty with the station. He can be reached at 410-730-3018.

WMEE Fort Wayne, Ind., taps Boomer from WZOQ Lima, Ohio, for nights, replacing Coyote, now PD of adult top 40 rival WYSR. At crosstown AC WAJI, morning co-host Mark Evans is replaced by Don Gore (ex-morning co-host Sloppy Joe at KRCH Rochester, Minn.). Gore will adopt

a new handle when he hits the air at 'AJI June 29.

WNTQ (93Q) Syracuse, N.Y., taps Nikkie Taylor as morning producer from crosstown WJPZ (Z89)... P.M. driver Carolyn Kennedy exits AC KTDY Lafayette, La.

Former MTV siren Nina Blackwood joins NBG Radio Network for a weekly three-hour show called "Nina Blackwood's Totally '80s."

### WOMB WITH A VIEW

The miracle of birth was aired via the Internet last week. Carla Bingham, wife of WSNY (Sunny 95) Columbus, Ohio, p.m. driver Mark Bingham, gave birth at 9:38 p.m. June 17. The entire event was taped for a 30-minute Net broadcast about three hours later. The proud father cut the umbilical cord (though it is not known if he hit the post at the same time). Mother and daughter are doing fine. The 10,000 people who have visited www.whatwasthatlink.com/sunnybaby are reporting upset stomachs as you read this. The site is still up and (pardon the phrase) operational. The Binghamans have yet to decide on a name for their child, but it's certain that it won't be Sunny.

## A Green Day's Nite

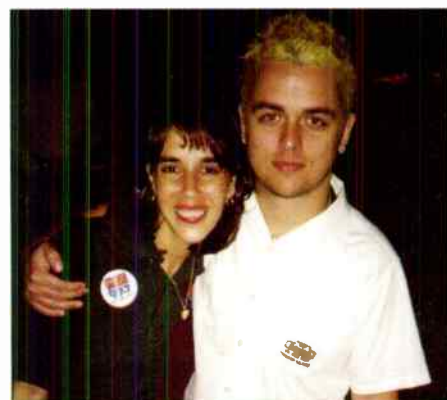

WWXM (Mix 97.7) Myrtle Beach, S.C., PD Nikki Nite and Reprise act Green Day's Billie Joe Armstrong consider becoming Siamese twins, despite the fact that it has nothing to do with the headline of this photo.



# RADIO CONCERT MONITOR

DATE	CALL LETTERS	EVENT	SCHEDULED TO APPEAR
June 27	WSHE Orlando, Fla.	She-Bop-A-Lula 2	Barenaked Ladies, Sister 7, Naked, My Friend Steve, Von Ra
June 27	KSLZ St. Louis	Concert	S.O.A.P.
June 27	KQKQ Omaha, Neb.	Sweetstock	'N Sync, Color Me Badd, Tuesdays, Nu Flavor, She Moves, Solid Harmonie, more
June 27	WBHJ Birmingham, Ala.	Birthday Jam	the Lox
June 28	WBBM-FM Chicago	Summer Bash	Boyz II Men, Mariah Carey, Savage Garden, Mase, Destiny's Child, Next, 'N Sync, Voices Of Theory
July 1	CKIK Calgary, Alberta	Canada Day	Ivan (of Men Without Hats)
July 3	WXXL Orlando, Fla.	Red, Hot & Boom	Billie Myers, 'N Sync, Solid Harmonie, Five, She Moves, Vanilla Ice
July 4	WHYI Miami	Red, White & Boom	Color Me Badd, 'N Sync, Voices Of Theory, Los Umbrellos, Swirl
July 4	WBZZ Pittsburgh	B-Ninety-Fourth	Billie Myers, Sister 7, Rebekah, La Bouche
July 4	WZPL Indianapolis	Uncle Sam Jam	Meredith Brooks, Lisa Loeb, Billie Myers, Edwin McCain, Blessid Union Of Souls, Naked
July 5	KMXV Kansas City	Red, White & Boom 3	Meredith Brooks, Color Me Badd, Jonny Lang, Billie Myers, 'N Sync, Lisa Loeb, Sister Hazel, Tonic, Tuesdays, La Bouche, Five
July 11	WXYV Baltimore	Birthday Blowout	La Bouche, Hi-Town DJ's, Inner Circle
July 18	WKRQ Cincinnati	One Earth 2	TBA

Let us monitor your event! Call Jeff Silberman at 213-525-2303 or E-mail jsilberman@airplaymonitor.com

## Not That Jordan



Doing their best to convince Def Jam/Mercury artist Montell Jordan not to retire from the Chicago Bulls, from right, are Greg Lawley of Lawman Promotions, KQKS (KS 107.5) Denver morning host Rick Stacy, a clearly perturbed Jordan, MD Jennifer Wilde, and Def Jam's Motti Shulman. Kneeling in front is Gary Spangler of Lawman.

PUBLISHER: JON GUYNNE  
 EDITOR: SEAN ROSS  
 MANAGING EDITOR: JEFF SILBERMAN  
 NATIONAL CHART MANAGER: LINDA SILVER  
 DIRECTOR OF CHARTS: THEDA SANDIFORD-WALLER  
 ASSOCIATE DIRECTOR OF CHARTS: STEVEN GRAYBOW  
 WRITER/REPORTER: DANA HALL  
 CHART PRODUCTION MANAGER: MICHAEL CUSSON  
 ASST. CHART PRODUCTION MANAGER: ALEX VITOULIS  
 EDITORIAL PRODUCTION MANAGERS: BARRY BISHIN, MARCIA REPINSKI  
 EDITORIAL PRODUCTION: SUSAN CHICOLA, MARC GIAQUINTO  
 MARIA MANJLICIC, LISA RATHGEB  
 COPY EDITOR: CARL ROSEN  
 ADVERTISING PRODUCTION MANAGER: LYDIA MIKULKO  
 ADVERTISING PRODUCTION COORDINATOR: PAUL PAGE  
 ART DIRECTOR: RAY CARLSON  
 ADVERTISING PRODUCTION ARTIST: KAREN PLATT  
 1515 Broadway, New York, NY 10036 212-764-7300  
 5055 Wishore Blvd., 7th floor, Los Angeles, CA 90036 213-525-2300  
 For subscriptions call: 800-745-8922

NATIONAL ADVERTISING MANAGER: HANK SPANN  
 ACCOUNT MANAGERS: JEFF SOMERSTEIN, SHARON WHITE  
 ADVERTISING SERVICES MANAGER: ALYSE ZIGMAN  
 SALES ASSISTANTS: EVELYN ASZODI,  
 ERICA BENGTSOIN, CANDACE GIL

EDITORIAL ADVISER: TIMOTHY WHITE  
 DIRECTOR OF PRODUCTION & MANUFACTURING: MARIE GOMBERT  
 CIRCULATION DIRECTOR: JEANNE JAMIN  
 MARKETING MANAGER: ROB ACCATINO



PRESIDENT: HOWARD LANDER  
 SENIOR VP/GENERAL COUNSEL: GEORGINA CHALLIS  
 VICE PRESIDENTS: IRWIN KORNFELD, KAREN OERTLEY, ADAM WHITE  
 DIRECTOR OF STRATEGIC DEVELOPMENT: KEN SCHLAGER  
 BUSINESS MANAGER: JOELLEN SOMMER

Airplay Monitor reporting panels are based solely on a station's musical content.

©1998 BPI Communications Inc. No part of this publication may be reproduced, stored in any retrieval system, or transmitted, in any form or by any means, electronic, mechanical, photocopying, recording, or otherwise, without the prior written permission of the publisher.



## TOP 40 TOPICS BY SEAN ROSS

212-536-5264 • sross@airplaymonitor.com

### 'Can't Get Enough' Waited Long Enough

**F**IRST THEY MANAGED to score a multi-format hit about the death of '60s idealism. Now, **Smash mouth** has pulled off an even more unlikely accomplishment: finally making a top 40 hit out of "Can't Get Enough Of You Baby," a song that's been waiting for its shot at radio for more than 30 years.

"Can't Get Enough Of You Baby" goes back at least to early '66, when it appeared on a **Four Seasons** album. At a time when many pop/rock acts weren't self-contained, a new song often generated numerous covers until somebody finally had a hit with it. ("Torn," which had several previous incarnations, is one of the few recent examples of that situation.) Among those who tried "Can't Get Enough Of You Baby" are **the Toys** (for whom the song's authors, **Sandy Linzer** and **Denny Randell**, wrote "A Lover's Concerto") and garage rockers **& the Mysterians**, who made the song their second follow-up to "96 Tears." The Mysterians' version got as far as No. 56; it was the only one that charted.

"Can't Get Enough Of You Baby" was an odd choice for a cover in 1985, when **British new wave** act **the Colour Field** released its version. It wasn't a hit at home but was released as a single here, where it didn't get much further than **KROQ** Los Angeles and the handful of modern rock stations that existed at the time. It did, however, get played on **XETRA-FM (91X)** San Diego, meaning that it was exposed in the cradle of the ska-punk movement. It was also a big-enough modern hit at the time that it fits seamlessly with the era to which "Can't Hardly Wait"—the soundtrack from which **Smash mouth's** version comes—harks back.

I'm not sure whether **Smash mouth** intended "Can't Get Enough Of You Baby" as a '60s throwback or a '70s throwback, but the group has already proved that it's able to acquit itself nicely on either count. It would also be nicely ironic if "Can't Get Enough Of You Baby" is the song that keeps **Smash mouth** from becoming **& the Mysterians**, a fate to which some pun-

ditions were all too willing to consign the band, along with any other rock act that had the audacity to land a monster hit in its first attempt last year. Any group that could get on the radio with a plea for renewed political activism (to say nothing of an act that would cover "Why Can't We Be Friends") deserves better.

The fact that **Smash mouth** has shown interesting taste in covers twice not only shows its depth but says something about how **A&R** is done these days. Long before last year's much-vaunted concerns about "disposable music," new acts were experiencing "sophomore slump," something often attributed to having three years to write the first album and six months to write the second. Artists used to be able to circumvent that by going outside for material, back when doing so wasn't considered a badge of dishonor in the **A&R** world. (**Rod Stewart** is getting a lot of attention for covering **Oasis** and **Primal Scream**, but he's a holdover from an era when covers weren't discouraged and has always had good taste in other people's songs.)

These days, movie soundtracks are one of the few places where you can still pair rock-'n-roll acts with somebody else's great song—i.e., "When Jakob Met Bowie." Film soundtracks are where **Aerosmith**, which reportedly felt **Glenn Ballard** was steering it too pop before removing him as producer of "Nine Lives," can record a lush **Diane Warren** ballad and score its biggest top 40 hit in several years without jeopardizing its rock credibility. That there's a soundtrack involved also appears to give the song a certain event status that transcends some top 40 programmers' preconceptions of the group in a way that, say, "Hole In My Soul" could not.

Still, it would be nice if covers weren't just for movie soundtracks anymore—and if somebody put the "repertoire" back in "artists and repertoire." You'd expect a record collector to feel that way, but the one constant of **A&R** has been the way that the true breakthrough acts usually fused more than one genre of music. After 43 years of rock-'n-roll, that includes the ability to fuse eras, too.

### Scientific Experiment Gone Terribly, Terribly Wrong



In the interest of science, **WKCI (KC101)** New Haven, Conn., **PD Kelly Nash** secretly placed **Viagra** in one of the water bottles used by **Geffen** act **She Moves**. Guess which one was affected. Shown, from left, are **She Moves' Diana Bologna**, **PD Kelly Nash**, **She Moves' Carla Duran**, **Geffen national director of top 40 Kevan Rabat** (standing), and **She Moves' Daniel Flora**.



29 - 27 MAINSTREAM TOP 40 MONITOR  
 35 - 31 RHYTHMIC TOP 40 MONITOR

AUDIENCE OVER 15 MILLION LISTENERS

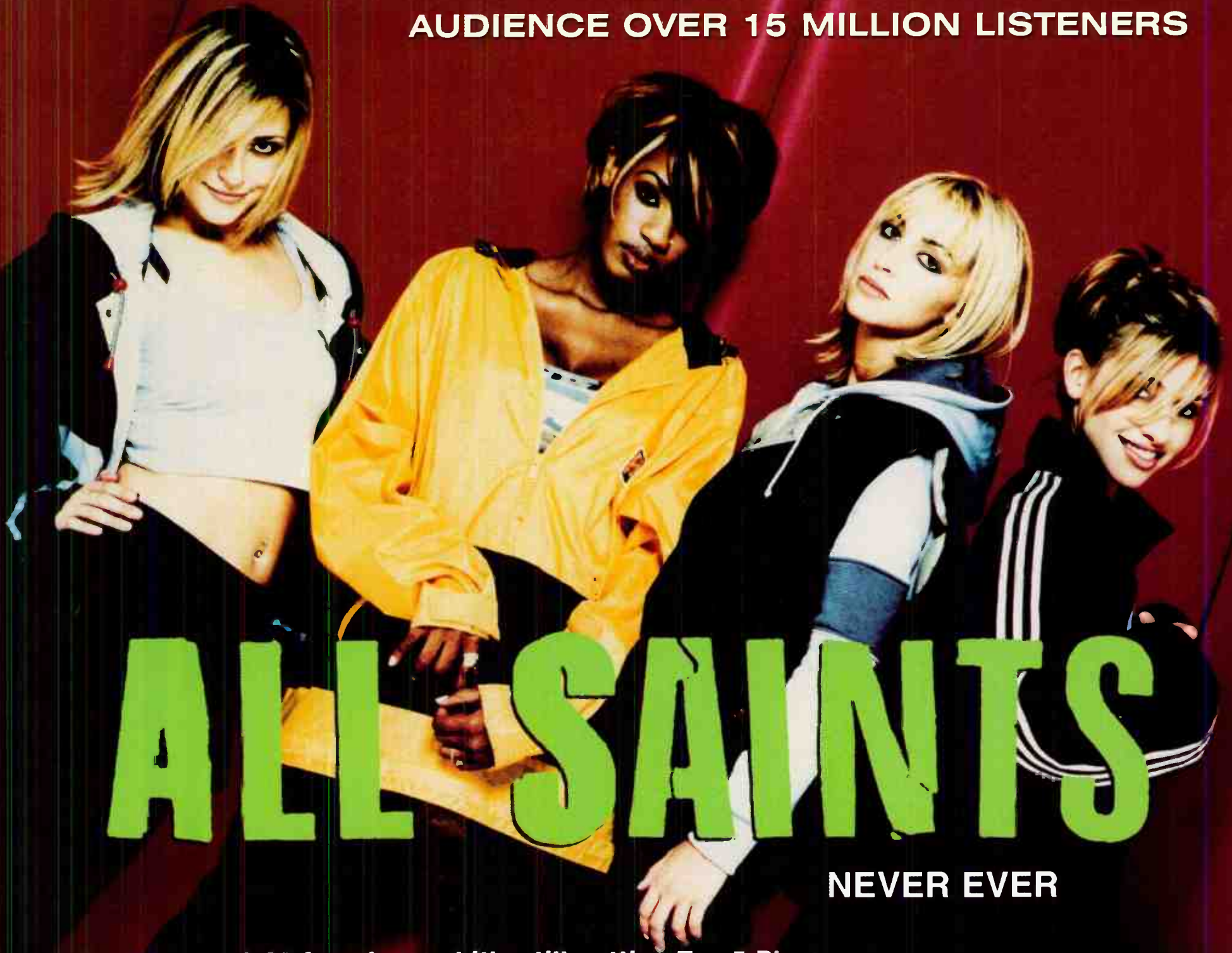

# ALL SAINTS

NEVER EVER

**"#1 callout, 18-25 females and it's still getting Top 5 Phones with strong album sales."**

**-Frankie Blue, WKTU**

**"This is #4 in our callout and we're moving to Power Rotation soon!"**

**-Hitman, KBFM**

**"We had Top 5 Phones one night this week, it has Top 10 Phones overall. I'm happy that this is clicking for us."**

**-Neal Sharpe, WNCI**

**"This record is a SMASH! The talking in the intro is the hook. People got MAD when we played the edit."**

**-Kyle, WJMX**

**NEW ADDS:**

WHTZ	WHYI	WPRO
KACD	WNNK	WWST
WKRZ	KZMG	WBLI

**STRONG PLAY AT:**

WHTZ	17x	XL106	25x
WKTU	39x	WNKS	21x
WZJM	50x	WQZQ	42x
WDRQ	59x	WRVW	23x
WAPE	33x	WKSL	28x
WNVZ	35x	KTFM	22x
KDWB	20x	WXYV	35x
KZQZ	21x	WKSE	26x

**GOOD EARLY RESEARCH AT:**

WKTU WIOQ  
 WXYV WNKS  
 WNVZ



a PolyGram company

Management: JOHN BENSON MUSIC MANAGEMENT Produced by CAMERON MCVEY & MAGNUS FIENNES Additional production by RICKIDY RAW & MYSTRO  
www.londonrecords.com © 1997 London Records 90 Ltd



## The Extreme Party: The Next Wave Or Just A Channel X Rerun?

Continued from page 1

Byron Kennedy is whether the reborn formula will suffer the fate of Channel X or if its time has finally come.

### OUT OF THE BASEMENT & ON THE AIR

Hyatt recalls that KXME positioned its unusual mix with a kickoff stunt in which morning hosts Kid and Geek pretended to launch a pirate-style station from the basement of their parents' house. Helping craft the musical menu—prompted by what they saw as a lack of variety in the market—was consultant Clifton and Jay Stone, who brought in Hyatt to co-PD with Leo and eventually tapped Extreme's original PD, Byron Kennedy, for KPTY.

While the basic music mix of Clifton's stations is similar to Channel X circa '93-'94, KEDJ/KHOT Phoenix GM Bob Case (the KUBE PD back then) had a different motivation at the time. After several years in which KUBE leaned heavily



R&B, Case recalls, "the music of that moment was very violent.

Gang violence was at an all-time high; the image we developed from playing the hip-hop hits wasn't positive. We felt an alternative/hip-hop mix would create an opportunity to clean up our act and balance our music position.

"Alternative was very popular at the time, and as a hit music station, it seemed pretty obvious that KUBE wasn't addressing some of the bigger hits of the day. So we put some of it into the mix, to very mixed results. About four months later, we pulled them out of the mix and became a rhythmic 40 station again. The positive thing of the experiment was that it cleaned up our gangsta image. We got re-imaged as a popular contemporary top 40 station. It was exactly the right thing to do at the right time, but it didn't come without a price."

In Cleveland, then PD Keith Clark debuted Channel X at nights and later took it full time at WHJX. Unfortunately, he wasn't given enough time to get Channel X off the ground, says Clark, who is now OM at WBZZ (B94) Pittsburgh. "A lot of people thought it was a ridiculous idea back then, yet in certain circumstances it worked," he says. "We went to a cash-poor station in a less-than-cosmopolitan market. Yet just because we didn't immediately explode to No. 1, people were skeptical. Even though we did better as time went on, they pulled the plug to go straight R&B. I believe that, given time, it would've proved itself to be a viable format."

"Channel X was really ahead of its time," recalls WZJM PD Dave Eubanks, who was production director during that time. "Curiosity really powered its rise, but it was a quick burn. The aggressiveness might have turned people off. It was in your face too much."

"The difference between X and Extreme is that when we did it, we went from Onyx to Stone Temple Pilots, and it was all very aggressive. We played both ends of the fringes, but there wasn't enough hits that fell in the middle. Extreme seems to be playing nothing but established hits of both genres," Eubanks adds.

Hyatt and Leo say that's the key to their early success. "We're just playing the hits, but we're not breaking new music. As I remember it, Channel X was very music-intensive but not entirely familiar." KPTY's Kennedy adds, "Our challenge is knowing what songs are true hits or not. So we do massive call-out and watch the phones closely."

### SEGUES AS A WEAPON

Then there's the issue of musical flow. "It was nothing but train wrecks," Case says of KUBE's "X-periment." "We tried to produce it so it wouldn't be a problem, but we were never able to create long, compelling spans of listening."

At WZJM, "Tim Virgin and I took a lot of pride in the production and imaging to combat train wrecks," Eubanks says. "That helped, but the bottom line was that the music was still too fringe and not mainstream enough."

The Clifton gang doesn't seem too worried about possible tune-out damage. "There is a danger of train wrecks in terms of flow," Kennedy says. "You just watch what you're doing, and you schedule what's convenient."

"To avoid them, we use killer production elements from our creative director, Rob Flanik," Hyatt says. "He does incredible things with Odyssey to make the segues sound smooth."

"We do play a lot of really radical records," Kennedy says. "We try not to segue from 'Ghetto Supastar' into a slow love song without using drops, but at the same time, we don't worry about it that much. We appeal to a young audience that doesn't really care if you play two songs that may not match—as long as they're both hits."

"Look at what they're watching on MTV," he continues. "Who cares about train wrecks on MTV? Well, we're MTV for the blind."

"You need an open mind for this format," Kid Leo states. "A lot of record reps tell us they don't get it. Watch MTV for an hour, and you'll get it. They go from Semisonic to Notorious B.I.G. because that's what people want to see."

### ACT NATURALLY

Besides the music, the Clifton PDs counsel their air talent to adopt a non-top 40 attitude. "We're driving our jocks crazy," Kennedy notes. "We want them to destroy the old methods of radio. There are no music beds; it's OK to be loose on the boards. We basically tell them to do just the opposite of everything they've learned."

"One thing that helps the music flow is having the jocks adopt a rock-radio approach," Hyatt adds. "We like to hear a little bit of space between them and the music. We try very hard not to sound like a slick radio station. This is not to say we're unprofessional, but we create a strong 'hanging out with your friends' vibe."

The impact so far? KXME was up 2.0-5.0 in the winter Arbitron survey and has continued to grow. "Some of the competition is already reacting to us," Hyatt contends. "Until we came on, you certainly wouldn't hear Sublime's 'Santeria' on [KIKI] 194."

"The industry thinks we're insane, but the listeners love it," Kennedy adds. "All negative calls ended three days after we flipped; it's been nothing but positive ever since. Our listeners love the variety. They don't have to bounce from the hip-hop station to the modern station. They can get both stations' hits here."

That, of course, has had a lot to do with the resurgence of top 40 in general. Clark notes that "mainstream top 40s like B94 are actually doing Channel X Lite. They go Extreme at night and lighten up during the day, but the industry doesn't realize it."

As GM of modern rival KEDJ, Case believes that "there's clearly a position in Phoenix for a mainstream pop top 40 with a rhythmic lean. The music of the Backstreet Boys, Spice Girls, and Savage Garden is missing here. I just don't know if you can go from 'Ghetto Supastar' to 311's 'Down.'"

"We don't react to Party because they don't affect us," he continues. "The people who listen to our station know exactly what to expect. They'll get all the mainstream alternative hits, all of the time—and they can't get that anywhere else in the market."

Naturally, the Extreme/Party backers are bullish on their new sound's future. "We think it's the next version of top 40," Hyatt declares. "We call it *real* top 40. Mainstream top 40 has gotten so bland by leaning AC to go after older females."

"It's way too early in the game to make judgments on this," Case cautions. "Jerry Clifton is a very good friend, and he hasn't even begun to get serious as to how these stations will turn out. The thing is, everyone's always looking for that silver bullet. If I've learned anything over the years, it's that there are no silver bullets."

Yet to the Extreme/Party believers, the real thrill is in the challenge. "It's great to stick your neck out and try something new," Kennedy claims. "I love it. I'd rather do that than what's been done forever. If something has been done for a long time, it's probably being done wrong, because everything changes. People's views and tastes constantly change. Shouldn't radio?"

## MONITOR PROFILE

### WFLZ PD Jeff Kapugi Leaves Tampa To Show 'Em At KSLZ (Z107.7) St. Louis

Jeff Kapugi was facing one of those career-defining decisions: As PD of WFLZ Tampa, Fla., he—with considerable input from morning man/Jacor group PD B.J. Harris—had returned the top 40 to its customary market-leading position.

Yet here was a new opportunity—the chance to sign on a top 40 in St. Louis, which had been bereft of one for at least a year. "You always have reservations about leaving a very successful property, especially for a start-up," Kapugi admits. But, ultimately, off he went, armed with Jacor's renowned aggressive programming mentality. It didn't take long to make a major impact, as KSLZ (Z107.7) St. Louis rocketed 1.8-4.6 in the winter book.

"I actually brainstormed the station when I was back in Tampa," Kapugi recalls. "B.J. asked me to help set up the sign-on there. I put it all together—Selector, compiling the CDs, and so on. In fact, I left last year's Monitor convention early to fly to Tampa to get everything together and fly it all to St. Louis, where we signed on KSLZ that Monday."

"When we signed on, we had the luxury of

long. For instance, we did a Breast of Christmas promotion, where we gave away a breast job. Next was New Rear for the New Year, where we gave away derriere surgery. For Valentine's Day, we had a Lovers Leap, where the winners jumped out of an airplane together. Those things hadn't been done in St. Louis, let alone at a top 40."

Kapugi didn't even think twice about negative fallout. "People told us the Tampa audience wasn't up for those kinds of stunts when Power Pig first came on," he says. "People said Tampa was too conservative; it was the same scenario here. We 'couldn't do' those types of things in St. Louis. Well, we did them anyway, and they worked. The goal is to entertain the audience as an aggressively active mainstream station, which St. Louis has needed for a long time."

Of course, Kapugi tweaked the stunts to fit the market. "We always look for a way to personalize the promotions. After doing so many promos in Tampa, I learned what to do better the next time if the opportunity arose—and now I have that opportunity in St. Louis. I simply refocused for a better effect."

"It's a constant process," he says of the revamped promotions. "In fact, right now we're dickering back and forth on billboard ideas because the billboard company has balked at a couple of our concepts. They think that, content-wise, we're putting them at risk. But we'll eventually talk 'em into it."

It didn't take long for the station's current billboard campaign to make waves. "We hyped our morning team M.J. and B.J.'s wisecracks, which in this case are their butt cracks. We've already gotten complaint calls, and they've only been up for two days. That's a good sign."

If "M.J. and B.J." rings a bell, that's because they are the same M.J. Kelli and B.J. Harris whose morning show airs out of WFLZ. "It's a customized syndication, where it sounds like they're in our studio," Kapugi notes. "Thanks to the hour delay, we can take out the meat of the breaks, remove all Tampa references, and insert customized breaks on the front and back ends, as well as tags for our traffic reporter. We also fill M.J. and B.J. in on what we're doing promotionally, so they'll give us four or five reads to use in the show as well."

How well has their sleight-of-air worked? "We've gotten calls from media for interviews with M.J. and B.J., and I've literally had to convince them that they're not in St. Louis. Many industry people are baffled at what we pull off."

After M.J. and B.J., Kapugi does the first half of middays, followed by Rich Stevens. Boomer, who once did nights at Alice's top 40 predecessor WKBM (Q104), does afternoons; former WPRO-FM Providence, R.I., DJ Danny Wright does nights; and Raynah Reynolds, who worked at Magic, does overnights.

Obviously, Kapugi is "very happy with our growth pattern. We're a bit ahead of the curve from the standpoint of ratings goals we set last October. However, I feel we still have some ways to go. Our cume is really good, and our aggressive TV campaign is just starting to roll. Our billboard campaign promotes the morning show. I still think we can build more cume with sampling from new people, while improving our TSL, which is already decent for a top 40."

The key to staying successful: "A top 40 can be everyone's second-favorite station, as long as we keep the right music flow and stage creative promotions and marketing. I'd be happy to maintain what we have in the spring book. Our marketing campaign, which started in midbook, is just kicking in. We're leaving our grand-opening stage. Now it's time to separate the men from boys—to put up or shut up."

JEFF SILBERMAN



Jeff Kapugi  
Program Director  
KSLZ St. Louis

*When we signed on, we had the luxury of there not being a top 40 in the market for over a year.*

there not being a top 40 in the market for over a year," he says. "We knew the hits that were missed by [top 40-turned-modern adult WALC] Alice [104.1]—records by Robyn and Mark Morrison—and we knew what hits weren't played on our urban sister, KMJM [Magic 105]. So we had a good gauge of what would work. St. Louis was months behind on a lot of national hits. We knew that when we put them on, they'd be hits here—and they were."

A KSLZ sample hour: K-Ci & JoJo, "All My Life"; Backstreet Boys, "Everybody (Backstreet's Back)"; Shania Twain, "You're Still The One"; Marcy Playground, "Sex And Candy"; Puff Daddy & Faith Evans (Featuring 112), "I'll Be Missing You"; Natalie Imbruglia, "Torn"; All Saints, "I Know Where It's At"; Goo Goo Dolls, "Iris"; Imani Coppola, "Legend Of A Cowgirl"; Semisonic, "Closing Time"; Madonna, "Ray Of Light"; Fastball, "The Way"; and Brian McKnight, "Anytime."

Kapugi is quick to point out that the music mix isn't totally set in terms of skewing either rhythmic or modern. "That's still a question we're asking ourselves," he notes. "The answer will be dictated by the market matrix. Currently, Alice is shying away from the AC side of modern AC and leaning more toward active rock. Magic focuses strongly on the urban hits. We don't need to play their hits at the same time as they do, but that doesn't mean we'll ignore the Puff Daddy hits. We'll play them, too."

Of course, filling the music hole was only one reason for KSLZ's success. Another reason was its typically Jacorian promotion/marketing strategy. "The marketing that Jacor PDs do is different than what most top 40s do," Kapugi asserts. "We specialize in the in-your-face, water-cooler events that happen not only during the morning show, but all day



These people should be committed.



These people are committed.



ROB DAWES  
FLY92 Albany

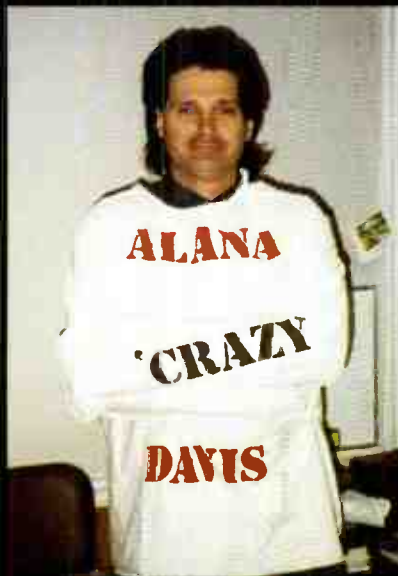

LARRY LEBLANC  
KSMB Lafayette, Louisiana

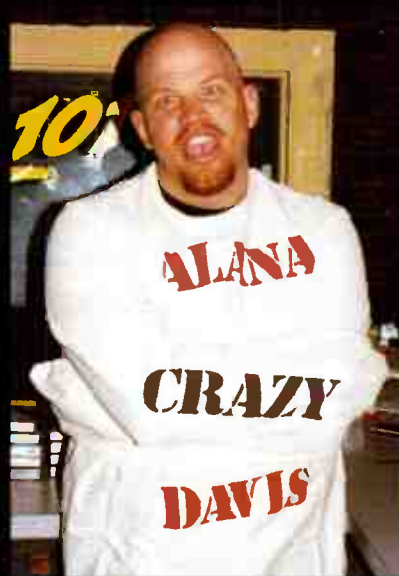

KELLY NASH  
KC101 New Haven



KEITH SCOTT & TIM MOORE  
WJBQ Portland, Maine

Isn't it time you commit yourself? **alana davis crazy**

Chartbound Mainstream Top 40

(29) Modern Adult Monitor

(36) Adult Top 40 Monitor

"Alana Davis is one of the bonafide stars for the format! 'Crazy' is a wonderful record. After only 105 spins she tested #8 overall in out callout research."

- Kelly Michaels/KALC, Denver/40x

**M2** 15x (#8 Most Played)

**1** Added!

**THE BOX**

Impressive new artist album sales of over 215,000

Out all summer on the H.O.R.D.E. tour

The new single and video from her acclaimed debut album Blame It On Me, and the follow-up to the hit "32 Flavors"

**On the HORDE Tour all summer**





# AIRPLAY Monitor BEST OF 1998... SO FAR

## Matchbox 20, Savage Garden, Usher, K-Ci & JoJo Earn Top Midyear Honors

A wide variety of talent shared the "most-played" honors in Airplay Monitor's midyear rankings.

The 1998 midyear song, artist, and promotion-label rankings are the summation of all the detections for a song, artist, and label amassed during a single's chart run. Midyear rankings cover issues dated Dec. 6, 1997, to May 30, 1998.

At mainstream top 40, matchbox 20 and the Backstreet Boys charted three songs each, but matchbox 20 pushed ahead of the Backstreet Boys to claim the No. 1 artist crown because it had 122,622 spins—12,063 more detections than the

Boys. Although Savage Garden ranks only No. 3 for mainstream artist, the group's showing is significant because it charted only one song during the survey period. "Truly Madly Deeply" was the No. 1 song, amassing a whopping 109,924 detections on the mainstream top 40 chart.

Ironically, that song was No. 1 at mainstream top 40 only for two weeks, having been blocked by the "Titanic" ballad, "My Heart Will Go On," for 10 weeks. Before you ask why "My Heart Will Go On" is only No. 5 on the song list, keep in mind that it first appeared on the mainstream top 40 chart in the Jan. 3 issue, while the

songs that ranked ahead of it bowed earlier in the chart year.

With two songs in the top three of the rhythmic top 40 song rankings, Usher dominated the airwaves to win the No. 1 rhythmic top 40 artist honors. Usher contributed more than 44% of the chart points that helped Arista top the label category. Arista has charted 13 songs on the rhythmic top 40 chart so far this year.

K-Ci & JoJo racked up 36,716 spins with the instant wedding classic "All My Life," earning the No. 1-song crown at the rhythmic format.

THEDA SANDIFORD-WALLER

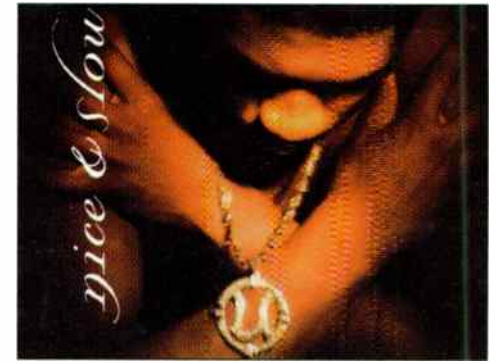

Usher

## Crossover

### Mainstream Top 40

### Rhythmic Top 40

### Adult Top 40

#### Mainstream Top 40 Artists

Pos.	ARTIST (No. Of Charted Titles)	Imprint/Promotion Label
1	MATCHBOX 20 (3)	Lava/Atlantic
2	BACKSTREET BOYS (3)	Jive
3	SAVAGE GARDEN (1)	Columbia
4	ROBYN (2)	RCA
5	SMASH MOUTH (1)	Interscope
6	USHER (2)	LaFace/Arista
7	CELINE DION (1)	550 Music
8	CHUMBAWAMBA (2)	Republic/Universal
9	JANET JACKSON (2)	Virgin
10	THIRD EYE BLIND (2)	Elektra/EEG

#### Mainstream Top 40 Titles

Pos.	TITLE - Artist - Imprint/Promotion Label
1	TRULY MADLY DEEPLY—Savage Garden—Columbia
2	3 AM—matchbox 20—Lava/Atlantic
3	AS LONG AS YOU LOVE ME—Backstreet Boys—Jive
4	WALKIN' ON THE SUN—Smash mouth—Interscope
5	MY HEART WILL GO ON—Celine Dion—550 Music
6	TOGETHER AGAIN—Janet—Virgin
7	TUBTHUMPING—Chumbawamba—Republic/Universal
8	YOU MAKE ME WANNA...—Usher—LaFace/Arista
9	SHOW ME LOVE—Robyn—RCA
10	FLY—Sugar Ray—Lava/Atlantic
11	ALL MY LIFE—K-Ci & JoJo—MCA
12	TORN—Natalie Imbruglia—RCA
13	GETTIN' JIGGY WIT IT—Will Smith—Columbia
14	HOW'S IT GOING TO BE—Third Eye Blind—Elektra/EEG
15	KISS THE RAIN—Billie Myers—Universal
16	I WANT YOU BACK—'N Sync—RCA
17	SEX AND CANDY—Marcy Playground—Capitol
18	I DO—Lisa Loeb—Geffen
19	FROZEN—Madonna—Maverick/Warner Bros.
20	ALL CRIED OUT—Allure Featuring 112—Track Masters/Crave

#### Mainstream Top 40 Labels

Pos.	PROMOTION LABEL (No. Of Charted Titles)
1	COLUMBIA (9)
2	ATLANTIC (6)
3	RCA (4)
4	ARISTA (10)
5	UNIVERSAL (5)
6	WARNER BROS. (7)
7	550 MUSIC (3)
8	JIVE (3)
9	VIRGIN (6)
10	INTERSCOPE (3)

COLUMBIA

#### Rhythmic Top 40 Artists

Pos.	ARTIST (No. Of Charted Titles)	Imprint/Promotion Label
1	USHER (3)	LaFace/Arista
2	K-CI & JOJO (1)	MCA
3	WILL SMITH (3)	Columbia
4	BRIAN MCKNIGHT (2)	Motown
5	JANET JACKSON (2)	Virgin
6	BOYZ II MEN (3)	Motown
7	MASE (4)	Bad Boy/Arista
8	NEXT (2)	Arista
9	UNCLE SAM (1)	Stonecreek/Epic
10	BACKSTREET BOYS (2)	Jive

#### Rhythmic Top 40 Titles

Pos.	TITLE - Artist - Imprint/Promotion Label
1	ALL MY LIFE—K-Ci & JoJo—MCA
2	NICE & SLOW—Usher—LaFace/Arista
3	YOU MAKE ME WANNA...—Usher—LaFace/Arista
4	GETTIN' JIGGY WIT IT—Will Smith—Columbia
5	ANYTIME—Brian McKnight—Motown
6	I DON'T EVER WANT TO SEE YOU AGAIN—Uncle Sam—Stonecreek/Epic
7	TOO CLOSE—Next—Arista
8	MY HEART WILL GO ON—Celine Dion—550 Music
9	MY LOVE IS THE SHHH!—Samethin' For The People Featuring Trina & Tamara—Warner Bros.
10	NO, NO, NO—Destiny's Child—Columbia
11	MY BODY—LSG—EastWest/EEG
12	SWING MY WAY—K.P. & Envy—EastWest/EEG
13	WHAT YOU WANT—Mase (Featuring Total)—Bad Boy/Arista
14	A SONG FOR MAMA—Boyz II Men—Motown
15	TOGETHER AGAIN—Janet—Virgin
16	AS LONG AS YOU LOVE ME—Backstreet Boys—Jive
17	LUV 2 LUV U—Timbaland & Magoo—Blackground/Atlantic
18	TRULY MADLY DEEPLY—Savage Garden—Columbia
19	SOCK IT 2 ME—Missy "Misdemeanor" Elliott Featuring Da Brat—EastWest/EEG
20	FEEL SO GOOD—Mase—Bad Boy/Arista

#### Rhythmic Top 40 Labels

Pos.	PROMOTION LABEL (No. Of Charted Titles)
1	ARISTA (13)
2	COLUMBIA (13)
3	ELEKTRA ENTERTAINMENT GROUP (8)
4	MOTOWN (5)
5	MCA (2)
6	RCA (7)
7	VIRGIN (5)
8	ATLANTIC (6)
9	WARNER BROS. (4)
10	550 MUSIC (3)

ARISTA

#### Adult Top 40 Artists

Pos.	ARTIST (No. Of Charted Titles)	Imprint/Promotion Label
1	MATCHBOX 20 (3)	Lava/Atlantic
2	PAULA COLE (2)	Imago/Warner Bros.
3	THIRD EYE BLIND (2)	Elektra/EEG
4	SMASH MOUTH (1)	Interscope
5	SISTER HAZEL (2)	Universal
6	SAVAGE GARDEN (1)	Columbia
7	TONIC (2)	Polydor/A&M
8	SARAH MCLACHLAN (3)	Arista
9	SUGAR RAY (1)	Lava/Atlantic
10	LOREENA MCKENITT (1)	Quinlan Road/Warner Bros.

#### Adult Top 40 Titles

Pos.	TITLE - Artist - Imprint/Promotion Label
1	3 AM—matchbox 20—Lava/Atlantic
2	WALKIN' ON THE SUN—Smash mouth—Interscope
3	TRULY MADLY DEEPLY—Savage Garden—Columbia
4	I DON'T WANT TO WAIT—Paula Cole—Imago/Warner Bros.
5	ALL FOR YOU—Sister Hazel—Universal
6	IF YOU COULD ONLY SEE—Tonic—Polydor/A&M
7	FLY—Sugar Ray—Lava/Atlantic
8	THE MUMMERS' DANCE—Loreena McKennitt—Quinlan Road/Warner Bros.
9	I DO—Lisa Loeb—Geffen
10	HOW'S IT GOING TO BE—Third Eye Blind—Elektra/EEG
11	TORN—Natalie Imbruglia—RCA
12	TUBTHUMPING—Chumbawamba—Republic/Universal
13	KISS THE RAIN—Billie Myers—Universal
14	MY HEART WILL GO ON—Celine Dion—550 Music
15	BITTER SWEET SYMPHONY—The Verve—VC/Hut/Virgin
16	TIME OF YOUR LIFE (GOOD RIDDANCE)—Green Day—Reprise
17	SWEET SURRENDER—Sarah McLachlan—Arista
18	SEMI-CHARMED LIFE—Third Eye Blind—Elektra/EEG
19	BRICK—Ben Folds Five—550 Music
20	SEX AND CANDY—Marcy Playground—Capitol

#### Adult Top 40 Labels

Pos.	PROMOTION LABEL (No. Of Charted Titles)
1	ATLANTIC (9)
2	UNIVERSAL (6)
3	WARNER BROS. (5)
4	A&M (6)
5	COLUMBIA (8)
6	ELEKTRA ENTERTAINMENT GROUP (6)
7	INTERSCOPE (4)
8	REPRISE (7)
9	550 MUSIC (3)
10	GEFFEN (3)

ATLANTIC

#### Top Crossover Artists

Pos.	ARTIST (No. Of Charted Titles)	Imprint/Promotion Label
1	USHER (3)	LaFace/Arista
2	K-CI & JOJO (2)	MCA
3	NEXT (2)	Arista
4	BRIAN MCKNIGHT (2)	Mercury (1) Motown
5	MARY J. BLIGE (1)	Arista (2) MCA
6	TIMBALAND & MAGOO (2)	Blackground/Atlantic
7	MASE (4)	Bad Boy/Arista (1) Mercury
8	BUSTA RHYMES (1)	EastWest/EEG (3) Elektra/EEG
9	BOYZ II MEN (3)	Motown
10	DESTINY'S CHILD (1)	Columbia

#### Top Crossover Titles

Pos.	TITLE - Artist - Imprint/Promotion Label
1	ALL MY LIFE—K-Ci & JoJo—MCA
2	NICE & SLOW—Usher—LaFace/Arista
3	ANYTIME—Brian McKnight—Mercury
4	NO, NO, NO—Destiny's Child—Columbia
5	I DON'T EVER WANT TO SEE YOU AGAIN—Uncle Sam—Stonecreek/Epic
6	TOO CLOSE—Next—Arista
7	WHAT YOU WANT—Mase (Featuring Total)—Bad Boy/Arista
8	MY BODY—LSG—EastWest/EEG
9	LUV 2 LUV U—Timbaland & Magoo—Blackground/Atlantic
10	SWING MY WAY—K.P. & Envy—EastWest/EEG
11	YOU MAKE ME WANNA...—Usher—LaFace/Arista
12	LET'S RIDE—Montell Jordan Feat. Master P & Silk The Shocker—Def Jam/Mercury
13	SEVEN DAYS—Mary J. Blige—MCA
14	A SONG FOR MAMA—Boyz II Men—Motown
15	I GET LONELY—Janet—Virgin
16	SOCK IT 2 ME—Missy "Misdemeanor" Elliott Featuring Da Brat—EastWest/EEG
17	RAIN—SWV—RCA
18	BODY BUMPIN' YIPPIE-YI-YO—Public Announcement—A&M
19	ROMEO AND JULIET—Sylk-E. Fyne Featuring Chill—Grand Jury/RCA
20	WE'RE NOT MAKING LOVE NO MORE—Dru Hill—LaFace/Arista

#### Top Crossover Labels

Pos.	PROMOTION LABEL (No. Of Charted Titles)
1	ARISTA (19)
2	ELEKTRA ENTERTAINMENT GROUP (9)
3	COLUMBIA (10)
4	MCA (4)
5	MERCURY (7)
6	EPIC (5)
7	ATLANTIC (6)
8	INTERSCOPE (5)
9	RCA (3)
10	A&M

Continued on page 10







# MONITOR TOP 40 & CROSSOVER PANELS

## MAINSTREAM TOP 40 (95)

Albany, N.Y.	WFLY	Miami	WHYI
Allentown, Pa.	WAEB	Minneapolis	KDWB
Atlanta	WSTR	Mobile, Ala.	WABB
Augusta, Ga.	WZNY	Nashville	WQZQ
Austin, Texas	KHFI		WRVW
Baltimore	WXYV	New Bern, N.C.	WQSL
Baton Rouge, La.	WLSS		WRHT
Boston	WXKS	New Haven, Conn.	WKCI
Buffalo, N.Y.	WKSE	New Orleans	KUMX
Burlington, Vt.	WXXX	New York, N.Y.	WHTZ
Carbondale, Ill.	WCIL	Oklahoma City	KJYO
Charleston, S.C.	WSSX	Omaha, Neb.	KQKQ
Charleston, W.Va.	WVSR	Orlando, Fla.	WXXL
Charlotte, N.C.	WNKS	Paducah, Ky.	WDDJ
Cincinnati	WKRQ	Philadelphia	WIOQ
Cleveland	WZJM	Pittsburgh	WBZZ
Colorado Springs, Colo.	KKMG	Portland, Maine	WJBQ
Columbia, S.C.	WNOK	Portland, Ore.	KKRZ
Columbus, Ohio	WNCI	Providence, R.I.	WPRO
Dallas, Texas	KHKS	Raleigh, N.C.	WDCG
Dayton, Ohio	WGTV	Richmond, Va.	WRVQ
Denver	KALC	Roanoke, Va.	WXLK
Flint, Mich.	WWCK	Rochester, N.Y.	WPXY
Ft. Myers, Fla.	WXKB	Salt Lake City	KZHT
Grand Rapids, Mich.	WSNX	San Diego	KKLQ
Green Bay, Wis.	WIXX	San Francisco	KZQZ
	WKSZ	Savannah, Ga.	WZAT
Greenville, S.C.	WFBC	Seattle	KBKS
Harrisburg, Pa.	WNNK	Shreveport, La.	KRUF
Hartford, Conn.	WKSS	Spokane, Wash.	KZZU
Honolulu	KXME	Springfield, Mo.	KHTO
Houston	KRBE	St. Louis	KSLZ
Huntsville, Ala.	WZYP	Syracuse, N.Y.	WNTQ
Indianapolis	WZPL		WWHT
Jackson, Miss.	WYOY	Tampa, Fla.	WFLZ
Jacksonville, Fla.	WAPE	Toledo, Ohio	WTWR
Johnson City, Tenn.	WXIS		WYKS
Kansas City	KCHZ	Trenton, N.J.	WPST
	KMXV	Tucson, Ariz.	KRQQ
Knoxville, Tenn.	WWST	Tulsa, Okla.	KHTT
Lafayette, La.	KSMB	Washington, D.C.	WWZZ
Lancaster, Pa.	WLAN	Wichita, Kan.	KKRD
Lexington, Ky.	WLKT	Wilkes-Barre, Pa.	WBHT
Long Island, N.Y.	WBLI		WKRZ
Los Angeles	KIIS	Wilmington, Del.	WSTW
Louisville, Ky.	WDJX	York, Pa.	WYCR
McAllen, Texas	KBFM	Youngstown, Ohio	WHOT
Memphis, Tenn.	WKSL		

## RHYTHMIC TOP 40 (34)

Albuquerque, N.M.	KKSS	Monterey, Calif.	KDON
Bakersfield, Calif.	KYLZ	New Bedford, Mass.	WFHN
	KISV	New York	WKTU
Boston	KKXX	Norfolk, Va.	WNVZ
Chatanooga, Tenn.	WJMN	Oxnard, Calif.	KCAQ
Chicago	WKXJ	Phoenix, Ariz.	KKFR
Corpus Christi, Texas	WBBM	Providence, R.I.	WWKX
Denver	KZFM	Riverside, Calif.	KGGI
Detroit	KQKS	Roanoke, Va.	WJJS
El Paso, Texas	WDRQ	Sacramento, Calif.	KSFM
Fresno, Calif.	KPRR	San Antonio, Texas	KHTS
Honolulu	KBOS	San Diego	XHTZ
	KIKI		KYLD
Indianapolis	KQMQ	San Francisco	KUBE
Las Vegas	WHHH	Seattle	KOHT
Miami	KLUC	Tucson, Ariz.	KDGS
	WPOW	Wichita, Kan.	

## CROSSOVER (62)

Albuquerque, N.M.	KKSS	Jacksonville, Fla.	WJBT
Atlanta	KYLZ	Lafayette, La.	KRRQ
	WHTA	Las Vegas	KLUC
Augusta, Ga.	WVEE	Los Angeles	KKBT
Bakersfield, Calif.	WFXA		KPWR
Baltimore	KISV	Louisville, Ky.	WGZB
Baton Rouge, La.	WERQ	Memphis, Tenn.	KXHT
Birmingham, Ala.	KTBT	Milwaukee	WKKV
	WBHJ	Mobile, Ala.	WBLX
Boston	WENN		WYOK
Charleston, S.C.	WJMN	New Orleans	WQUE
Charlotte, N.C.	WWWZ	New York	WQHT
Chattanooga, Tenn.	WPEG	Orlando, Fla.	WJHM
Chicago	WKXJ	Oxnard, Calif.	KCAQ
Cincinnati	WGCI	Philadelphia	WPHI
Columbus, Ohio	WIZF		WUSL
Dallas	WCKX	Phoenix	KKFR
Dayton, Ohio	KKDA	Providence, R.I.	WWKX
	WBTT	Raleigh, N.C.	WQOK
Denver	WROU	Roanoke, Va.	WJJS
Detroit	KQKS	San Diego, Calif.	XHTZ
	WCHB	San Francisco, Calif.	KMEL
Fresno, Calif.	WJLB		KYLD
Greensboro, N.C.	KBOS	Savannah	WEAS
Greenville, S.C.	WJMH		WSGF
Honolulu	WJMZ	Seattle	KUBE
	KIKI	Shreveport	KDKS
Houston	KQMQ	Washington, D.C.	WKYS
Indianapolis	KBXX		WPGC
	WHHH	Wichita, Kan.	KDGS
Jackson, Miss.	WTLC		
	WJMI		

# AIRPLAY Monitor BEST OF 1998... SO FAR

Continued from page 8

## Adult Contemporary

### Top Adult Contemporary Artists

Pos.	ARTIST (No. Of Charted Titles)	Imprint/Promotion Label
1	ELTON JOHN (2)	Rocket/A&M
	(1) Rocket/Island	
2	CELINE DION (2)	550 Music
	(1) 550 Music/Epic/Columbia	
3	BACKSTREET BOYS (2)	Jive
4	LEANN RIMES (1)	Curb
	(1) Curb/Atlantic	
5	SAVAGE GARDEN (1)	Columbia
6	PAULA COLE (1)	Imago/Warner Bros.
7	ERIC CLAPTON (2)	Reprise
8	MICHAEL BOLTON (2)	Columbia
9	KENNY G (2)	Arista
	(1) LaFace/Arista	
10	AMY GRANT (2)	A&M

### Top Adult Contemporary Titles

Pos.	TITLE - Artist - Imprint/Promotion Label
1	MY HEART WILL GO ON—Celine Dion—550 Music
2	SOMETHING ABOUT THE WAY YOU LOOK TONIGHT—Elton John—Rocket/A&M
3	AT THE BEGINNING—Richard Marx & Donna Lewis—Atlantic
4	TRULY MADLY DEEPLY—Savage Garden—Columbia
5	I DON'T WANT TO WAIT—Paula Cole—Imago/Warner Bros.
6	HOW DO I LIVE—LeAnn Rimes—Curb
7	THE GIFT—Jim Brickman Feat. Collin Raye & Susan Ashton—Windham Hill
8	QUIT PLAYING GAMES (WITH MY HEART)—Backstreet Boys—Jive
9	AS LONG AS YOU LOVE ME—Backstreet Boys—Jive
10	MY FATHER'S EYES—Eric Clapton—Reprise
11	THE BEST OF LOVE—Michael Bolton—Columbia
12	GIVE ME FOREVER (I DO)—John Tesh Featuring James Ingram—GTSP/Mercury
13	YOU'RE STILL THE ONE—Shania Twain—Mercury
14	OH HOW THE YEARS GO BY—Vanessa Williams—Mercury
15	SO HELP ME GIRL—Gary Barlow—Arista
16	PROMISE AIN'T ENOUGH—Daryl Hall & John Oates—Push
17	LOVING YOU—Kenny G—Arista
18	RECOVER YOUR SOUL—Elton John—Rocket/Island
19	LANDSLIDE—Fleetwood Mac—Reprise
20	TELL HIM—Barbra Streisand & Celine Dion—550 Music/Epic/Columbia

### Top Adult Contemporary Labels

Pos.	PROMOTION LABEL (No. Of Charted Titles)
1	COLUMBIA (12)
2	A&M (7)
3	MERCURY (3)
4	ARISTA (7)
5	REPRISE (6)
6	JIVE (2)
7	WARNER BROS. (3)
8	550 MUSIC (3)
9	ATLANTIC (4)
10	CURB (1)

COLUMBIA



MATCHBOX 20



ELTON JOHN

## Modern Adult

### Top Modern Adult Artists

Pos.	ARTIST (No. Of Charted Titles)	Imprint/Promotion Label
1	MATCHBOX 20 (3)	Lava/Atlantic
2	THIRD EYE BLIND (2)	Elektra/EEG
3	SMASH MOUTH (1)	Interscope
4	SISTER HAZEL (2)	Universal
5	PAULA COLE (2)	Imago/Warner Bros.
6	TONIC (2)	Polydor/A&M
7	SARAH MCLACHLAN (3)	Arista
8	LOREENA MCKENITT (1)	Quinlan Road/Warner Bros.
9	THE VERVE (1)	VC/Hut/Virgin
10	GREEN DAY (1)	Reprise

### Top Modern Adult Titles

Pos.	TITLE - Artist - Imprint/Promotional Label
1	3 AM—matchbox 20—Lava/Atlantic
2	WALKIN' ON THE SUN—Smash mouth—Interscope
3	HOW'S IT GOING TO BE—Third Eye Blind—Elektra/EEG
4	IF YOU COULD ONLY SEE—Tonic—Polydor/A&M
5	THE MUMMERS' DANCE—Loreena McKennitt—Quinlan Road/Warner Bros.
6	BITTER SWEET SYMPHONY—The Verve—VC/Hut/Virgin
7	TIME OF YOUR LIFE (GOOD RIDDANCE)—Green Day—Reprise
8	TORN—Natalie Imbruglia—RCA
9	SEX AND CANDY—Marcy Playground—Capitol
10	I DO—Lisa Loeb—Geffen
11	ALL FOR YOU—Sister Hazel—Universal
12	I DON'T WANT TO WAIT—Paula Cole—Imago/Warner Bros.
13	BRICK—Ben Folds Five—550 Music
14	FLY—Sugar Ray—Lava/Atlantic
15	TUBTHUMPING—Chumbawamba—Republic/Universal
16	SWEET SURRENDER—Sarah McLachlan—Arista
17	KISS THE RAIN—Billie Myers—Universal
18	TRULY MADLY DEEPLY—Savage Garden—Columbia
19	I'LL BE—Edwin McCain—Lava/Atlantic
20	THE WAY—Fastball—Hollywood

### Top Modern Adult Labels

Pos.	PROMOTION LABEL (No. Of Charted Titles)
1	ATLANTIC (9)
2	UNIVERSAL (5)
3	WARNER BROS. (5)
4	ELEKTRA ENTERTAINMENT GROUP (5)
5	REPRISE (5)
6	INTERSCOPE (3)
7	COLUMBIA (5)
8	ARISTA (4)
9	GEFFEN (2)
10	CAPITOL (3)





# Bill Richards Radio Consulting

*presents*

## The 2nd Annual **GOLF CLASSIC**

*A tribute to Heston Hosten*

*To benefit the*  
**T.J. Martell Foundation**

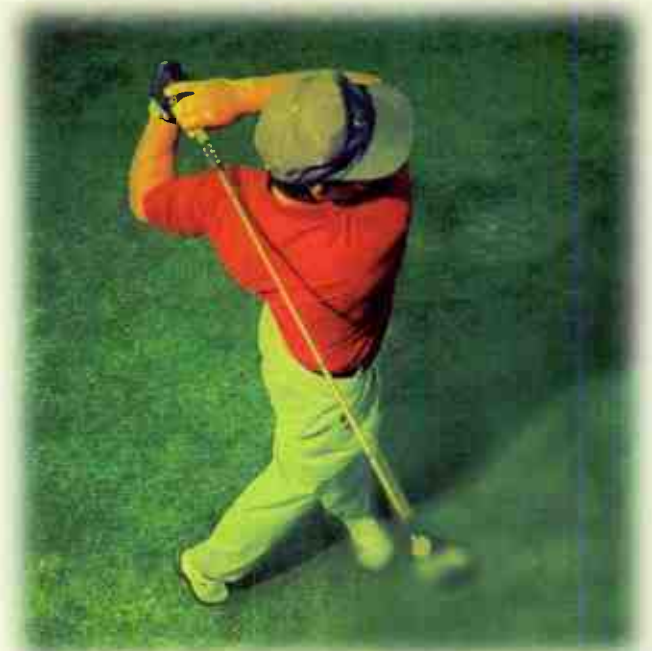

*Sept. 17, 1998*



For player information contact  
Dan Richards at (407) 292-4424

*This event will kick off the*  
**Billboard/Airplay Monitor**  
**RADIO SEMINAR**

For seminar info call  
Michele Quigley: 212.536.5088



**Strongest Increase In Airplay This Week**

**MAINSTREAM TOP 40** INCREASE IN PLAYS

<b>SAVAGE GARDEN • To The Moon And Back (COLUMBIA)</b>	<b>+580</b>
<small>WKQR +21, KCHZ +19, KZZU +19, KQKQ +19, WYOY +18, WPRO +18, WLKT +17, WWZZ +17, KJYO +17, WZPL +17</small>	
<b>BRANDY &amp; MONICA • The Boy Is Mine (ATLANTIC)</b>	<b>+509</b>
<small>WWHT +29, KXME +28, WXYV +20, WKSZ +19, WAPE +19, WQZQ +18, WKSL +16, WDJX +16, KIIS +16, KHKS +14</small>	
<b>JENNIFER PAIGE • Crush (EDEL AMERICA)</b>	<b>+493</b>
<small>KALC +26, KZQZ +24, KHKS +24, WKSE +24, WKSL +23, WKSZ +23, WZPL +21, WXKS +19, KKRZ +18, KQKQ +16</small>	
<b>WILL SMITH • Just The Two Of Us (COLUMBIA)</b>	<b>+467</b>
<small>KRQQ +25, WIOQ +25, WZJM +20, WXX +17, WPXY +17, KDWB +16, KKRZ +15, KSLZ +14, WXKB +14, WGTZ +14</small>	
<b>GOO GOO DOLLS • Iris (WARNER SUNSET/REPRISE)</b>	<b>+400</b>
<small>KSLZ +26, WABB +25, WPST +22, WNTQ +22, WKSL +18, WZJM +17, KQKQ +17, KUMX +15, WKRZ +13, WRVW +13</small>	
<b>SMASH MOUTH • Can't Get Enough Of You Baby (ELEKTRA/EEG)</b>	<b>+366</b>
<small>KZZU +26, WKRQ +24, WXLK +16, WRVQ +14, WXIS +13, WJBQ +13, WWCK +13, WTWR +12, WKRZ +12, WZJM +11</small>	
<b>ACE OF BASE • Cruel Summer (ARISTA)</b>	<b>+350</b>
<small>KKRD +26, WKSS +22, KQKQ +20, WXIS +19, WWCK +18, WAPE +18, WZJM +17, WRVW +17, WKRZ +14, WAEB +13</small>	
<b>MATCHBOX 20 • Real World (LAVA/ATLANTIC)</b>	<b>+294</b>
<small>WSTR +22, KRUF +21, WWHT +19, WSTW +18, WXXX +15, WKSE +15, WKCI +14, WKSS +14, KKRZ +13, WLAN +12</small>	
<b>SEMISONIC • Closing Time (MCA)</b>	<b>+243</b>
<small>KMXV +19, WKCI +17, WZPL +16, WXIS +14, KDWB +14, WKRQ +12, WAEB +11, WPRO +11, WHOT +10, KRUF +8</small>	
<b>FIVE • When The Lights Go Out (ARISTA)</b>	<b>+215</b>
<small>WXYV +21, WHOT +12, KRQQ +11, WFBC +11, WCIL +10, KHKS +9, WXXX +9, WVSR +8, WSNX +8, KKRZ +8</small>	

**RHYTHMIC TOP 40** INCREASE IN PLAYS

<b>JANET • Go Deep (VIRGIN)</b>	<b>+314</b>
<small>KIOX +36, KKSS +28, XHTZ +27, KDON +22, KQKS +20, WJJS +19, KQMQ +17, KLUC +17, KHTS +16, KIKI +15</small>	
<b>AALIYAH • Are You That Somebody? (BLACKGROUND/ATLANTIC)</b>	<b>+221</b>
<small>XHTZ +36, KCAQ +33, WWKX +31, WHHH +22, KOHT +21, KYLZ +18, WJJS +16, KDGS +15, KKSS +12, KSFM +10</small>	
<b>K-CI &amp; JOJO • Dont Rush (Take It Slowly) (MCA)</b>	<b>+190</b>
<small>WWKX +28, KKSS +25, KZFM +16, XHTZ +16, KTFM +14, KKFR +14, KISV +11, KDON +11, WDRQ +10, WIOKJ +8</small>	
<b>BIG PUNISHER FEAT. JOE • Still Not A Player (LOUD/RCA)</b>	<b>+185</b>
<small>KIOX +36, KQMQ +31, KISV +25, KDON +18, KKSS +17, KKFR +15, KIKI +13, KSFM +11, KUBE +9, KDGS +7</small>	
<b>WILL SMITH • Just The Two Of Us (COLUMBIA)</b>	<b>+175</b>
<small>KKFR +27, KZFM +20, KIOX +14, KPRR +13, KIKI +12, KCAQ +12, KGGI +12, KQMQ +10, WPOW +9, WJJS +7</small>	
<b>ACE OF BASE • Cruel Summer (ARISTA)</b>	<b>+107</b>
<small>KLUC +29, KBOS +26, KZFM +20, KPRR +16, WJJS +7, KTFM +7, WBBM +5, KGGI +1</small>	
<b>PRAS MICHEL FEAT. OL' DIRTY BASTARD • Ghetto Supastar (That Is What You Are) (INTERSCOPE)</b>	<b>+101</b>
<small>KISV +28, WNVZ +24, WJMN +19, KQKS +15, KIOX +10, WIOKJ +9, KTFM +9, WBBM +9, WPOW +8, WKTU +7</small>	
<b>USHER • My Way (LAFACE/ARISTA)</b>	<b>+100</b>
<small>KPRR +29, KZFM +19, WJMN +16, KKFR +15, KSFM +13, KUBE +12, KCAQ +11, WBBM +11, WIOKJ +10, KQKS +7</small>	
<b>BRIAN MCKNIGHT • The Only One For Me (MOTOWN)</b>	<b>+78</b>
<small>KUBE +30, WJMN +28, KQMQ +20, WNVZ +15, KOHT +10, WFHN +9, KLUC +7, KKSS +7, XHTZ +4, KZFM +2</small>	
<b>BRANDY &amp; MONICA • The Boy Is Mine (ATLANTIC)</b>	<b>+76</b>
<small>KKFR +23, KQMQ +17, WJMN +17, KISV +9, KTFM +8, KKSS +7, KHTS +6, WKTU +6, WPOW +6, KUBE +5</small>	

**CROSSOVER** INCREASE IN PLAYS

<b>AALIYAH • Are You That Somebody? (BLACKGROUND/ATLANTIC)</b>	<b>+515</b>
<small>XHTZ +36, KCAQ +33, WWKX +31, KMEL +31, WHHH +22, KBXX +19, KKDA +19, KYLZ +18, KPWR +17, WCHB +16</small>	
<b>JANET • Go Deep (VIRGIN)</b>	<b>+367</b>
<small>KKSS +28, XHTZ +27, KTBT +21, KQKS +20, WJJS +19, KQMQ +17, KLUC +17, KDKS +16, KPWR +16, KIKI +15</small>	
<b>WILL SMITH • Just The Two Of Us (COLUMBIA)</b>	<b>+246</b>
<small>KKFR +27, WGZB +19, WTLC +19, KKDA +15, WBTT +13, KIKI +12, KCAQ +12, KBXX +11, KQMQ +10, WPEG +10</small>	
<b>K-CI &amp; JOJO • Dont Rush (Take It Slowly) (MCA)</b>	<b>+232</b>
<small>WWKX +28, KKSS +25, WJHM +23, XHTZ +16, WBLX +15, WJMH +14, KKFR +14, WBTT +12, KISV +11, WCHB +11</small>	
<b>KELLY PRICE • Friend Of Mine (T-NECK/ISLAND)</b>	<b>+224</b>
<small>WBHJ +30, KLUC +22, WQUE +21, WUSL +21, KQKS +17, WJLB +14, WEAS +12, KDKS +10, KBOS +9, WIZF +9</small>	

**MODERN ADULT** INCREASE IN PLAYS

<b>SMASH MOUTH • Can't Get Enough Of You Baby (ELEKTRA/EEG)</b>	<b>+180</b>
<small>KBBT +28, WKRQ +24, WLNK +17, KOZN +16, WDRV +15, KDMX +14, KXPK +11, WMBX +10, KTNP +10, KVSF +9</small>	
<b>BILLIE MYERS • Tell Me (UNIVERSAL)</b>	<b>+136</b>
<small>WTMX +28, KYIS +19, KALC +16, KMXB +14, KZZO +12, KFMB +9, WMBX +7, KDMX +7, WKRQ +7, WMBX +6</small>	
<b>NATALIE IMBRUGLIA • Wishing I Was There (RCA)</b>	<b>+134</b>
<small>KZZP +17, KOZN +16, KFMB +15, WLNK +14, WTMX +10, KYSR +9, WMBX +9, WVIC +8, WXXM +7, KTNP +6</small>	
<b>SAVAGE GARDEN • To The Moon And Back (COLUMBIA)</b>	<b>+102</b>
<small>KZZP +28, WKRQ +21, WDRV +20, WBAM +14, KLLY +13, KDMX +5, WMBX +1, WSSR +1</small>	
<b>ANGGUN • Snow On The Sahara (EPIC)</b>	<b>+91</b>
<small>KQMB +17, KAMX +16, KOZN +10, WPTF +8, WMBX +7, KDMX +7, KVSF +6, WKZL +6, WMBX +5, WBAM +3</small>	

**ADULT TOP 40** INCREASE IN PLAYS

<b>SMASH MOUTH • Can't Get Enough Of You Baby (ELEKTRA/EEG)</b>	<b>+197</b>
<small>KBBT +28, WLNK +17, KOZN +16, WDRV +15, KSTZ +15, KDMX +14, WAKS +14, WMBX +10, KTNP +10, KVSF +9</small>	
<b>SAVAGE GARDEN • To The Moon And Back (COLUMBIA)</b>	<b>+172</b>
<small>KZZP +28, WAEV +24, WDRV +20, KSTZ +15, WBAM +14, KLLY +13, WEZB +9, WVAF +9, KHMV +8, WQLH +6</small>	
<b>GOO GOO DOLLS • Iris (WARNER SUNSET/REPRISE)</b>	<b>+152</b>
<small>KEZR +23, KYKY +18, KLLY +14, WIOG +14, WMMX +13, KPLZ +13, KSTP +12, KALZ +9, WBMX +9, WVMX +7</small>	
<b>SEMISONIC • Closing Time (MCA)</b>	<b>+142</b>
<small>KAMX +17, KQMB +15, KMXB +15, WMBX +15, WLNK +15, KDMX +13, WAKS +13, WXXM +12, KTNP +10, WPNT +8</small>	
<b>NATALIE IMBRUGLIA • Wishing I Was There (RCA)</b>	<b>+132</b>
<small>KZZP +17, KOZN +16, KFMB +15, WLNK +14, WTMX +10, KHMV +10, KYSR +9, WMBX +9, WVIC +8, WXXM +7</small>	

**ADULT CONTEMPORARY** INCREASE IN PLAYS

<b>CELINE DION • To Love You More (550 MUSIC)</b>	<b>+199</b>
<small>KSSK +31, WMJJ +16, WRSN +16, WYJB +12, WARM +12, WLEV +11, WMYI +11, WTVR +10, WSHH +9, WLHT +9</small>	
<b>ROD STEWART • Ooh La La (WARNER BROS.)</b>	<b>+104</b>
<small>WAHR +17, WRMF +11, KIOI +10, WRVF +10, KIMN +9, KBIG +7, WDEF +6, WRCH +5, WJDX +5, WMYI +5</small>	
<b>LIONEL RICHIE • Time (MERCURY)</b>	<b>+101</b>
<small>KMGA +14, WMJJ +11, WTVR +10, KIMN +7, WTCB +7, WSLQ +7, WMGS +5, WLEV +4, KTDY +4, WLIT +4</small>	
<b>SARAH MCLACHLAN • Adia (ARISTA)</b>	<b>+70</b>
<small>WINK +22, WMJJ +12, KGBY +12, WTCB +11, WLEV +9, WMYI +7, WJDX +5, WMAG +5, WMXS +4, WLTQ +4</small>	
<b>LEANN RIMES • Looking Through Your Eyes (CURB/ATLANTIC)</b>	<b>+66</b>
<small>WMYI +15, KMZQ +14, WINK +9, WMJJ +9, KESZ +7, KKCW +6, KSNE +5, WLHT +5, WDOK +5, WTVR +5</small>	



**(19) - (13)**  
**CROSSOVER MONITOR**

**(12) - (10)**  
**MAINSTREAM R&B MONITOR**

**COMBINED AUDIENCE OF OVER 20 MILLION**

**KELLY PRICE**  
*friend of mine*

**#4 MOST INCREASED AIRPLAY**

**EARLY CALLOUT: TOP 5 92Q TOP 10 HISPANIC FEMALES WJHM**

**"FRIEND OF MINE"**  
**THE FIRST SINGLE FROM THE ASTONISHING DEBUT ALBUM**  
**SOUL OF A WOMAN**

**EXECUTIVE PRODUCERS: HIRIAM HICKS AND RON ISLEY**

[www.islandblackmusic.com](http://www.islandblackmusic.com)

**NEW AT: KLUC 22x B95 KKSS WJJS WOCQ**

**TOP 10 PHONES AT: 92Q WPGC KBXX WBHJ WHHH KDGS WJHM Q97 KBMB**



UNITY IN THE COMMUNITY



AIRPLAY Monitor

POWER PLAYLISTS

For Week Ending June 21, 1998

MONITOR AIRPLAY POWER PLAYLISTS... THE AIRPLAY POWER PLAYLISTS... THE AIRPLAY POWER PLAYLISTS...

Table for WHZZ New York, PD: Tom Poleman, APD: Kid Kelly, MD: Paul Bryant. Lists top 40 songs with artist names and chart positions.

Table for WHZZ New York, PD: Tom Poleman, APD: Kid Kelly, MD: Paul Bryant. Lists top 40 songs with artist names and chart positions.

Table for WHZZ New York, PD: Tom Poleman, APD: Kid Kelly, MD: Paul Bryant. Lists top 40 songs with artist names and chart positions.

Table for KIIS Los Angeles, PD: Dan Kieley, APD/MD: Tracy Ausin. Lists top 40 songs with artist names and chart positions.

Table for WXKS Boston, PD: John Ivey, APD/MD: Kid David Corey, AMD: Skip Kelly. Lists top 40 songs with artist names and chart positions.

Table for KRBE Houston, PD: John Peake, APD: Scott Sparks, MD: Jay Michaels. Lists top 40 songs with artist names and chart positions.

Table for KHKS Dallas, OM: John Cook, PD: Mr. Ed Lambert, MD: John Reynolds. Lists top 40 songs with artist names and chart positions.

Table for WIOQ Philadelphia, OM: Glenn Kalina, APD: Robyn Bentley, MD: Jay Towers. Lists top 40 songs with artist names and chart positions.

Table for WSTR Atlanta, PD: Dan Bowen, MD: J.R. Ammons. Lists top 40 songs with artist names and chart positions.

Table for WWZZ Washington, DC, PD: Dale O'Brian, APD/MD: Ron Ross. Lists top 40 songs with artist names and chart positions.

Table for WFLZ Tampa, OM: B.J. Harris, APD/MD: Domino. Lists top 40 songs with artist names and chart positions.

Table for KDWB Minneapolis, PD: Rob Morris, APD/MD: Rich Davis. Lists top 40 songs with artist names and chart positions.

Table for KZQZ San Francisco, PD: Mark Adams. Lists top 40 songs with artist names and chart positions.

Table for WBZZ Pittsburgh, OM: Keith Clark, PD: David Edgar. Lists top 40 songs with artist names and chart positions.

Table for WHYI Miami, PD: Rob Roberts, APD: Al Chio, MD: Deirdre Poyner. Lists top 40 songs with artist names and chart positions.

Table for WKSS Hartford, PD: Jay Beau Jones, MD: Mike McGowan. Lists top 40 songs with artist names and chart positions.

Table for KKRZ Portland, PD: Tommy Austin, MD: Lara. Lists top 40 songs with artist names and chart positions.

Table for WPST Trenton, Sr. VP/Pgm: Michelle Stevens, PD: Dave McKay, MD: Chris Puerto. Lists top 40 songs with artist names and chart positions.



# HIP-HOP'S BIGGEST ARTIST BIG PUN ISHER

# BIG PUN



- 13 - 9 RHYTHMIC TOP 40 MONITOR
- 4 - 2 CROSSOVER MONITOR
- 4 - 3 MAINSTREAM R&B MONITOR
- 2 - 2 RAP MONITOR

14\* - 10\* R&R CHR/RHYTHMIC (#3 MOST ADDED)  
 9\* - 8\* R&R URBAN  
 24 - 22 THE BILLBOARD 200  
 #4 SOUNDSCAN RAP ALBUM CHART  
 #5 SOUNDSCAN R&B ALBUM CHART

## "STILL NOT A PLAYER"

- "Top 10 phones major reaction record." - Tim Richards, KRQ
- "Big Pun Top 3 Call-Out! It's great to have a latino rap artist." - Damian Young, MD, KPWR
- "Big Pun is huge! #1 Most Played! #1 Phones!" - Joey Arbagey, PD, KMEL
- "Blowin up The Spot, 77x. Don't stop... Get it... Get it!" - Bruce St. James, PD, KKFR
- "#1 Call-Out, #1 Requests, #1 Top of Mind Smash!" - Michael Martin, PD, KYLD
- "Big Pun crushes the competition! Sales, requests, call-out are #1!" - Maurice Davoe, APD/MD, WPGC
- "Top 5 most played for months!" - Dan Garite, PD, KCAQ
- "Big Pun is #1 here, the album is phenomenal!" - Buttahman, MD, WERQ

**NEW:**

<b>WXYV</b>	<b>18x</b>	<b>KKXX</b>	<b>WXXP</b>
<b>KPTY</b>	<b>24x</b>	<b>KZFM</b>	<b>KWNZ</b>
<b>KXME</b>	<b>62x</b>	<b>WKXJ</b>	
<b>KRQ</b>	<b>14x</b>	<b>KBXX</b>	
<b>WSNX</b>	<b>20x</b>		

### SLAMMIN' (TOP 10 OR BETTER CALLOUT AND REQUESTS EVERYWHERE):

<b>KISV</b>	<b>KCAQ</b>	<b>KPWR</b>	<b>KXME</b>	<b>KKFR</b>
<b>HOT 97</b>	<b>KIKI</b>	<b>KJMH</b>	<b>KQKS</b>	<b>KQMQ</b>
<b>WERQ</b>	<b>WBHJ</b>	<b>KLUC</b>	<b>WBTT</b>	<b>KPSI</b>
<b>KBGE</b>	<b>KOHT</b>	<b>WCOC</b>	<b>WFHN</b>	<b>KTAA</b>
<b>WHHH</b>	<b>WJJS</b>	<b>KBMB</b>	<b>KDGS</b>	<b>WJMN</b>
<b>KPRR</b>	<b>KHYS</b>	<b>KUBE</b>	<b>KKBT</b>	<b>WPOW</b>
<b>KSFM</b>	<b>KMEL</b>	<b>WVXX</b>	<b>KKSS</b>	<b>KYLD</b>
<b>KBOS</b>	<b>KTFM</b>	<b>WJBT</b>	<b>WPGC</b>	<b>Z900</b>
		<b>KYLZ</b>		



# MAINSTREAM TOP 40 POWER PLAYLISTS

AIRPLAY Monitor For Week Ending June 21, 1998

**WNCI Columbus**  
 PD: John Dimick  
 APD/MD: Neal Sharpe

**WNCI 97.9**

	TW	LW
1	Natalie Imbruglia, Torn	62 62
2	Will Smith, Gettin' Jiggy Wit It	62 62
3	Shania Twain, You're Still The One	60 59
4	Matchbox 20, 3 AM	56 54
5	Savage Garden, Truly Madly Deeply	54 54
6	Backstreet Boys, As Long As You Love Me	50 53
7	K-Ci & JoJo, All My Life	50 43
8	Janet, Together Again	49 39
9	Robyn, Show Me Love	44 38
10	Goo Goo Dolls, Iris	44 43
11	Backstreet Boys, Everybody	41 42
12	Marcy Playground, Sex & Candy	40 38
13	Fastball, The Way	40 30
14	Third Eye Blind, How's It Going To Be	40 31
15	Brian McKnight, Anytime	40 48
16	'N Sync, I Want You Back	35 15
17	Alanis Morissette, Uninvited	30 20
18	Third Eye Blind, Semi-Charmed Life	29 36
19	Blessed Union Of Souls, Light In Your Eye	29 49
20	Aerosmith, I Don't Want To Miss A Thing	28 18
21	Chantal Kreviazuk, Surrounded	27 33
22	Sister Hazel, All For You	21 14
23	Edwin McCain, I'll Be	21 17
24	Matchbox 20, Real World	20 19
25	Natalie Merchant, Kind & Generous	18 36
26	Sarah McLachlan, Adia	18 12
27	Madonna, Ray Of Light	18 22
28	Celine Dion, To Love You More	17 23
29	OMC, How Bizarre	14 15
30	Merrill Bainbridge, Mouth	13 10
31	Rod Stewart, Don't La La	13 6
32	Billie Myers, Tell Me	13 14
33	All Saints, Never Ever	13 8
34	Smash Mouth, Walkin' On The Sun	12 14
35	Next, Too Close	12 9
36	Color Me Badd, Remember When	12 13
37	Sugar Ray, Fly	10 15
38	Jennifer Paige, Crush	10 0
39	Chumbawamba, Tubthumping	10 13
40	Backstreet Boys, Out For Playing Games	10 7

**KBKS Seattle**  
 PD: Mike Preston  
 APD: L.A. Reid  
 MD: Paul Anthony

**KZLX 102.5**

	TW	LW
1	Fastball, The Way	67 63
2	Natalie Imbruglia, Torn	63 61
3	Goo Goo Dolls, Iris	63 64
4	Alanis Morissette, Uninvited	54 55
5	Green Day, Time Of Your Life	53 41
6	Natalie Merchant, Kind & Generous	53 40
7	Semisonic, Closing Time	48 41
8	Shania Twain, You're Still The One	46 48
9	Aerosmith, I Don't Want To Miss A Thing	46 49
10	Edwin McCain, I'll Be	46 54
11	Matchbox 20, 3 AM	41 38
12	Marcy Playground, Sex & Candy	41 40
13	Madonna, Ray Of Light	40 36
14	Matchbox 20, Real World	40 50
15	K-Ci & JoJo, All My Life	37 31
16	Sister Hazel, All For You	36 39
17	Smash Mouth, Walkin' On The Sun	36 33
18	Third Eye Blind, How's It Going To Be	36 37
19	Sarah McLachlan, Adia	36 38
20	Everclear, I Will Buy You A New Life	36 23
21	Heather Nova, London Rain	28 16
22	Meredith Brooks, Bitch	27 25
23	Janet, Together Again	24 30
24	Savage Garden, To The Moon And Back	23 9
25	Natalie Imbruglia, Wishing I Was There	23 20
26	Billie Myers, Tell Me	22 10
27	Tonic, If You Could Only See	21 20
28	Smash Mouth, Walkin' On The Sun	20 22
29	Sister Hazel, All For You	20 16
30	Verve, Bitter Sweet Symphony	19 16
31	Third Eye Blind, Semi-Charmed Life	18 21
32	Athena, What I Didn't Know	18 9
33	Cherry Poppin' Daddies, Zoot Suit Riot	17 17
34	Robyn, Show Me Love	17 14
35	No Doubt, Just A Girl	16 14
36	Sugar Ray, Fly	16 17
37	Sarah McLachlan, Possession	16 13
38	The Verve Pipe, The Freshmen	15 15
39	Matchbox 20, Push	15 15
40	Meredith Brooks, Bitch	14 16

**WZJM Cleveland**  
 PD: Dave Eubanks  
 MD: Action Jackson

**JAMMIN 92.3**

	TW	LW
1	Next, Too Close	60 55
2	Shania Twain, You're Still The One	64 64
3	Natalie Imbruglia, Torn	57 67
4	K-Ci & JoJo, All My Life	55 62
5	Will Smith, Just The Two Of Us	51 31
6	All Saints, Never Ever	50 37
7	Goo Goo Dolls, Iris	50 33
8	Alanis Morissette, Uninvited	46 59
9	Marcy Playground, Sex & Candy	39 56
10	'N Sync, I Want You Back	39 37
11	S.O.A.P., This Is How We Party	37 38
12	Five, When The Lights Go Out	36 40
13	Brandy & Monica, The Boy Is Mine	36 32
14	Backstreet Boys, Everybody	35 39
15	Gloria Estefan, Heaven's What I Feel	34 26
16	Lo, (Sex U) Up The Way You Like It	33 36
17	Public Announcement, Body Bumpin'	29 59
18	Will Smith, Gettin' Jiggy Wit It	29 28
19	Fastball, The Way	29 28
20	Smash Mouth, Can't Get Enough Of You Bab	28 17
21	Backstreet Boys, As Long As You Love Me	28 29
22	Brian McKnight, Anytime	25 37
23	Mariah Carey, My All	23 12
24	Aerosmith, I Don't Want To Miss A Thing	22 23
25	Janet, Together Again	21 23
26	Matchbox 20, 3 AM	21 20
27	Something For The People, My Love Is The	20 18
28	Usher, Nice & Slow	20 25
29	Robyn, Show Me Love	19 26
30	Ace Of Base, Cruel Summer	19 2
31	Sugar Ray, Fly	18 23
32	Janet, I Get Lonely	18 19
33	Savage Garden, Truly Madly Deeply	17 22
34	Usher, You Make Me Wanna	17 23
35	Uncle Sam, I Don't Ever Want To See You	17 29
36	Savage Garden, To The Moon And Back	16 0
37	Spice Girls, Say You'll Be There	15 13
38	Quad City DJ's, C'mon N' Ride It	14 7
39	Puff Daddy, Come With Me	14 15
40	No Mercy, Where Do You Go	13 8

**KMXV Kansas City**  
 PD: Jon Zellner  
 MD: Dylan

**93.7**

	TW	LW
1	Fastball, The Way	71 69
2	Alanis Morissette, Uninvited	67 62
3	K-Ci & JoJo, All My Life	64 61
4	Natalie Imbruglia, Torn	61 73
5	Goo Goo Dolls, Iris	57 48
6	Matchbox 20, Real World	57 48
7	Natalie Merchant, Kind & Generous	43 54
8	Marcy Playground, Sex & Candy	43 48
9	Matchbox 20, 3 AM	40 49
10	Brian McKnight, Anytime	40 38
11	Next, Too Close	40 39
12	Savage Garden, Truly Madly Deeply	37 53
13	Tonic, If You Could Only See	34 32
14	'N Sync, I Want You Back	34 39
15	Backstreet Boys, Everybody	34 35
16	Shania Twain, You're Still The One	32 27
17	Vonda Shepard, Searchin' My Soul	31 34
18	Aerosmith, I Don't Want To Miss A Thing	31 38
19	Madonna, Ray Of Light	30 33
20	Will Smith, Gettin' Jiggy Wit It	27 24
21	Usher, You Make Me Wanna	26 39
22	Sarah McLachlan, Adia	26 27
23	Third Eye Blind, Semi-Charmed Life	24 25
24	Brandy & Monica, The Boy Is Mine	24 21
25	Edwin McCain, I'll Be	23 22
26	Robyn, Show Me Love	23 16
27	Tonic, If You Could Only See	23 19
28	Janet, Together Again	22 24
29	Smash Mouth, Walkin' On The Sun	22 21
30	Sugar Ray, Fly	21 25
31	Semisonic, Closing Time	21 2
32	Will Smith, Just The Two Of Us	21 11
33	Backstreet Boys, As Long As You Love Me	19 17
34	Billie Myers, Tell Me	19 15
35	Paula Cole, I Don't Want To Go	18 22
36	Third Eye Blind, How's It Going To Be	16 2
37	The Wallflowers, One Headlight	14 16
38	Matchbox 20, Push	14 16
39	Celine Dion, To Love You More	14 15
40	Meredith Brooks, Bitch	14 10

**WKRQ Cincinnati**  
 OM: Mike Marino  
 PD: Bill Klapproth  
 MD: Jim Kelly

**102.5**

	TW	LW
1	Edwin McCain, I'll Be	75 62
2	Goo Goo Dolls, Iris	74 73
3	Natalie Imbruglia, Torn	74 70
4	Matchbox 20, 3 AM	73 73
5	Alanis Morissette, Uninvited	73 72
6	Shania Twain, You're Still The One	71 69
7	Sarah McLachlan, I Will Remember You	59 42
8	Marcy Playground, Sex & Candy	56 73
9	Everclear, I Will Buy You A New Life	45 39
10	Backstreet Boys, As Long As You Love Me	42 41
11	Fastball, The Way	41 45
12	Semisonic, Closing Time	41 29
13	Will Smith, Gettin' Jiggy Wit It	41 36
14	Celine Dion, To Love You More	39 39
15	Savage Garden, Truly Madly Deeply	38 42
16	Matchbox 20, Real World	37 40
17	Sarah McLachlan, Adia	36 34
18	K-Ci & JoJo, All My Life	36 27
19	Paula Cole, Me	36 37
20	Verve, Bitter Sweet Symphony	30 44
21	Aerosmith, I Don't Want To Miss A Thing	28 35
22	Sugar Ray, Fly	27 26
23	Sister Hazel, All For You	26 28
24	Green Day, Time Of Your Life	26 24
25	Smash Mouth, Walkin' On The Sun	24 24
26	Smash Mouth, Can't Get Enough Of You Bab	24 20
27	Third Eye Blind, Semi-Charmed Life	24 20
28	The Wallflowers, One Headlight	22 21
29	Tonic, If You Could Only See	22 20
30	Savage Garden, To The Moon And Back	21 0
31	Chumbawamba, Tubthumping	19 4
32	LoAnn Rimes, How Do I Live	18 14
33	Matchbox 20, Push	16 17
34	Billie Myers, Tell Me	15 8
35	Cherry Poppin' Daddies, Zoot Suit Riot	15 12
36	Dishwalla, Counting Blue Cars	14 12
37	Natalie Merchant, Kind & Generous	14 18
38	Vonda Shepard, Searchin' My Soul	13 21
39	OMC, How Bizarre	13 8
40	Alana Davis, Crazy	12 16

**KALC Denver**  
 PD: Gregg Cassidy  
 MD: Kelly Michaels

**Alice 106.5**

	TW	LW
1	Matchbox 20, 3 AM	44 30
2	Goo Goo Dolls, Iris	43 41
3	Natalie Imbruglia, Torn	42 47
4	Fastball, The Way	40 42
5	Vonda Shepard, Searchin' My Soul	40 48
6	Alana Davis, Crazy	40 37
7	Dave Matthews Band, Stay	38 40
8	Everclear, I Will Buy You A New Life	38 42
9	Billie Myers, Tell Me	37 21
10	Matchbox 20, Real World	37 25
11	Jennifer Paige, Crush	36 10
12	Everything, Hooch	33 29
13	Grant Lee Buffalo, Truly, Truly	31 15
14	Rod Stewart, Don't La La	26 21
15	Natalie Imbruglia, Wishing I Was There	25 9
16	Madonna, Ray Of Light	25 9
17	Bonnie Raitt, One Belief Away	24 14
18	Green Day, Time Of Your Life	21 23
19	Sarah McLachlan, Adia	21 27
20	Marcy Playground, Sex & Candy	20 27
21	Will Smith, Gettin' Jiggy Wit It	20 0
22	Dave Matthews Band, Crash Into Me	20 17
23	Third Eye Blind, Semi-Charmed Life	19 14
24	Barenaked Ladies, The Old Apartment	19 16
25	Alanis Morissette, Uninvited	18 3
26	Smash Mouth, Walkin' On The Sun	18 15
27	Paula Cole, I Don't Want To Go	18 14
28	Chumbawamba, Tubthumping	18 14
29	Sugar Ray, Fly	17 29
30	Tonic, If You Could Only See	16 13
31	Savage Garden, Truly Madly Deeply	16 17
32	Cowboy Junkies, Miles From Our Home	16 0
33	Alana Davis, 32 Flavors	16 14
34	The Wallflowers, One Headlight	15 13
35	Matchbox 20, Push	15 14
36	The Mighty Mighty Bosstones, The Impression	15 12
37	Sister Hazel, All For You	15 14
38	Robyn, Show Me Love	15 14
39	Third Eye Blind, How's It Going To Be	14 26
40	Sarah McLachlan, Building A Mystery	14 15

**WBLI Long Island**  
 PD: Ken Medek  
 MD: Al Levine

**106.1 FM**

	TW	LW
1	Simone Jay, Wanna Be Like A Man	51 56
2	Brian McKnight, Anytime	51 51
3	Shania Twain, You're Still The One	51 49
4	Will Smith, Gettin' Jiggy Wit It	50 50
5	Natalie Imbruglia, Torn	50 51
6	K-Ci & JoJo, All My Life	48 53
7	Madonna, Ray Of Light	41 41
8	The Notorious B.I.G., Mo Money Mo Problems	40 51
9	'N Sync, I Want You Back	40 37
10	Marcy Playground, Sex & Candy	40 35
11	Matchbox 20, 3 AM	37 35
12	Savage Garden, Truly Madly Deeply	37 39
13	Destiny's Child, No, No, No	37 43
14	Alanis Morissette, Uninvited	36 34
15	Third Eye Blind, How's It Going To Be	35 39
16	Backstreet Boys, As Long As You Love Me	29 37
17	Brandy & Monica, The Boy Is Mine	22 24
18	Next, Too Close	21 25
19	Inner Circle, Not About Romance	20 23
20	Amber, One More Night	19 21
21	Rockwell, In A Dream	19 21
22	Goo Goo Dolls, Iris	18 20
23	Fastball, The Way	17 20
24	Pras Michel F/DI' Dirty Bastard, Ghetto S	17 16
25	Vonda Shepard, Searchin' My Soul	16 20
26	Aerosmith, I Don't Want To Miss A Thing	16 19
27	La Bouche, You Won't Forget Me	16 22
28	3rd Party, Can U Feel It	15 12
29	Celine Dion, To Love You More	15 16
30	Diana King, I Say A Little Prayer	14 10
31	Chumbawamba, Tubthumping	14 15
32	Livin' Jon, Don't Stop Movin'	14 13
33	Third Eye Blind, Semi-Charmed Life	14 12
34	Robyn, Show Me Love	14 13
35	Robyn, Do You Know What I Take	14 12
36	Billie Ray Martin, Your Loving Arms	14 14
37	Rob Base & DJ, E-Z Rock, It Takes Two	14 12
38	Fleetwood Mac, Landslide	13 12
39	2 Unlimited, Get Ready For This	13 10
40	Fun Factory, Close To You	



# MAINSTREAM TOP 40

## POWER PLAYLISTS

AIRPLAY  
**Monitor**

For Week Ending  
June 21, 1998

**WNKS Charlotte**  
PD: Brian Bridgman  
MD: Danny Wright



	TW	LW
1	Natalie Imbruglia, Torn	62
2	Goo Goo Dolls, Ins	56
3	Marcy Playground, Sex & Candy	57
4	Will Smith, Gettin' Jiggy Wit It	54
5	Aerosmith, I Don't Want To Miss A Thing	54
6	Shania Twain, You're Still The One	50
7	Matchbox 20, 3 AM	46
8	'N Sync, I Want You Back	37
9	Fastball, The Way	37
10	K-Ci & Jolo, All My Life	35
11	Alanis Morissette, Uninvited	35
12	Edwin McCain, I'll Be	34
13	Savage Garden, Truly Madly Deeply	32
14	Matchbox 20, Real World	29
15	Janet, Together Again	28
16	Backstreet Boys, Everybody	26
17	Brandy & Monica, The Boy Is Mine	25
18	Natalie Merchant, Kind & Generous	24
19	Sarah McLachlan, Adia	22
20	All Saints, Never Ever	21
21	Backstreet Boys, As Long As You Love Me	21
22	Brian McKnight, Anytime	20
23	Natalie Imbruglia, Wishing I Was There	20
24	Third Eye Blind, Semi-Charmed Life	19
25	Tonic, If You Could Only See	19
26	Chumbawamba, Tubthumping	18
27	Matchbox 20, Push	17
28	Smash Mouth, Walkin' On The Sun	16
29	Sugar Ray, Fly	16
30	Semisonic, Closing Time	16
31	Dave Matthews Band, Stay	15
32	Paula Cole, I Don't Want To Wait	15
33	Next, Too Close	15
34	Puff Daddy & Faith Evans, I'll Be	14
35	Will Smith, Men In Black	14
36	DMC, How Bizarre	13
37	Sister Hazel, All For You	13
38	Third Eye Blind, How's It Going To Be	13
39	Backstreet Boys, Quit Playing Games	12
40	Usher, You Make Me Wanna	12

**WDCG Raleigh**  
OM: Brian Burns  
PD: Kip Taylor



	TW	LW
1	Goo Goo Dolls, Ins	56
2	Natalie Imbruglia, Torn	55
3	Fastball, The Way	54
4	Cherry Poppin' Daddies, Zoot Suit Riot	53
5	Matchbox 20, Real World	53
6	Alanis Morissette, Uninvited	51
7	Semisonic, Closing Time	42
8	Hobbe, Groove Baby	40
9	Dave Matthews Band, Stay	38
10	Barenaked Ladies, One Week	36
11	Everclear, I Will Buy You A New Life	26
12	Athenaeum, What I Didn't Know	22
13	Yonda Shepard, Searchin' My Soul	22
14	Sister Seven, Know What You Mean	21
15	Natalie Merchant, Kind & Generous	15
16	Creed, My Own Prison	14
17	Verve, Better Sweet Symphony	13
18	Duncan Sheik, Wishful Thinking	12
19	Far Too Jones, As Good As You	12
20	Ben Folds Five, Song For The Dumped	12
21	Seven Mary Three, Lucky	11
22	Connells, Crown	11
23	Marcy Playground, Sex & Candy	10
24	Matchbox 20, 3 AM	10
25	Lenny Kravitz, If You Can't Say No	10
26	Loreena McKennitt, The Mummer's Dance	9
27	Sarah McLachlan, Adia	9
28	B-52's, Debbie	8
29	White Town, Your Woman	8
30	DMC, How Bizarre	8
31	Sublime, Wrong Way	8
32	Alanis Morissette, All I Really Want	7
33	Toad The Wet Sprocket, Crazy Life	7
34	Tonic, If You Could Only See	7
35	Folk Implosion, Natural One	6
36	Sarah McLachlan, Sweet Surrender	6
37	Barenaked Ladies, Brian Wilson	6
38	Smash Mouth, Walkin' On The Sun	6
39	The Wallflowers, One Headlight	6
40	Everclear, Santa Monica	6

**WZPL Indianapolis**  
PD: Tom Gerjrum  
MD: Dave Decker



	TW	LW
1	Shania Twain, You're Still The One	54
2	Natalie Imbruglia, Torn	63
3	Matchbox 20, 3 AM	62
4	Savage Garden, Truly Madly Deeply	60
5	Alanis Morissette, Uninvited	58
6	Smash Mouth, Walkin' On The Sun	43
7	Fastball, The Way	42
8	Edwin McCain, I'll Be	41
9	Goo Goo Dolls, Ins	40
10	Marionna, Frozen	38
11	Celine Dion, My Heart Will Go On	35
12	Aerosmith, I Don't Want To Miss A Thing	33
13	K-Ci & Jolo, All My Life	29
14	Natalie Merchant, Kind & Generous	25
15	Sugar Ray, Fly	24
16	Marcy Playground, Sex & Candy	23
17	Blessid Union Of Souls, Light In Your Eye	23
18	Madonna, Ray Of Light	23
19	Everclear, I Will Buy You A New Life	23
20	Matchbox 20, Real World	22
21	Shawn Colvin, Sunny Came Home	22
22	Third Eye Blind, Semi-Charmed Life	22
23	Tonic, If You Could Only See	22
24	Celine Dion, To Love You More	21
25	Jewel, Fools Games	21
26	Chumbawamba, Tubthumping	21
27	Sister Hazel, All For You	21
28	Jennifer Paige, Crush	21
29	Billie Myers, Kiss The Rain	18
30	Paula Cole, Where Have All The Cowboys G	18
31	Matchbox 20, Push	18
32	Savage Garden, To The Moon And Back	17
33	Meredith Brooks, Bitch	16
34	Robyn, Do You Know What It Takes	16
35	Mariah Carey, Always Be My Baby	16
36	Blues Traveler, Run Around	16
37	Semisonic, Closing Time	16
38	Janet, Runaway	15
39	The Cranberries, Dreams	15
40	Dina Feat. Suzanne Vega, Tori's Diner	15



*Kind & Generous*  
**NATALIE MERCHANT**

21 - 19 Mainstream Top 40 Monitor  
1 - 1 AAA Monitor  
6 - 5 Adult Top 40 Monitor  
6 - 6 Modern Adult Monitor

### Fresh Research!

**KLLC/SF**  
**KBKS/Seattle**  
**WPLJ/NYC**  
**WNTQ/Syracuse**  
**KMXV/Kansas City**  
**KJYO/Oklahoma City**  
**WRVW/Nashville**

#2 overall... 32x (#6 rank)  
Top 5 overall... 53x  
Top 15 overall... 51x  
Top 5 overall... 56x  
#8 overall... 56x  
Top 5 overall... 60x  
#5 overall... 51x



Large (#5 most played)

active

(#4 most played)

Already over 850,000 albums sold!  
The Lilith Fair is underway!

**WIXX Green Bay**  
PD: Dan Stone  
MD: David Burns



	TW	LW
1	Shania Twain, You're Still The One	43
2	Natalie Imbruglia, Torn	42
3	Alanis Morissette, Uninvited	41
4	Goo Goo Dolls, Ins	38
5	Next, Too Close	35
6	Aerosmith, I Don't Want To Miss A Thing	34
7	'N Sync, I Want You Back	32
8	Madonna, Ray Of Light	32
9	Fastball, The Way	32
10	Marcy Playground, Sex & Candy	31
11	Third Eye Blind, How's It Going To Be	29
12	K-Ci & Jolo, All My Life	28
13	Semisonic, Closing Time	27
14	Sarah McLachlan, Adia	25
15	Brian McKnight, Anytime	24
16	Matchbox 20, 3 AM	24
17	Janet, Together Again	23
18	Smash Mouth, Can't Get Enough Of You Bab	23
19	Will Smith, Just The Two Of Us	23
20	All Saints, Never Ever	22
21	Matchbox 20, Real World	22
22	Savage Garden, Truly Madly Deeply	21
23	Sister Hazel, All For You	20
24	Natalie Merchant, Kind & Generous	19
25	Smash Mouth, Walkin' On The Sun	19
26	The Wallflowers, Heroes	19
27	Ace Of Base, Cruel Summer	19
28	98 Degrees W/Steve Wonder, True To Your	18
29	Backstreet Boys, As Long As You Love Me	18
30	Robyn, Show Me Love	17
31	Blessid Union Of Souls, Light In Your Eye	16
32	Tonic, Open Up Your Eyes	16
33	Savage Garden, To The Moon And Back	16
34	Blessid Union Of Souls, I Wanna Be There	16
35	Yonda Shepard, Searchin' My Soul	16
36	Tonic, If You Could Only See	15
37	Billie Myers, Kiss The Rain	15
38	Backstreet Boys, Everybody	15
39	Will Smith, Gettin' Jiggy Wit It	14
40	Celine Dion, To Love You More	14

**WRVW Nashville**  
OM: Charlie Quinn  
PD/MD: Tom Peace



	TW	LW
1	Alanis Morissette, Uninvited	65
2	Goo Goo Dolls, Ins	64
3	Natalie Imbruglia, Torn	63
4	Shania Twain, You're Still The One	60
5	'N Sync, I Want You Back	57
6	Natalie Merchant, Kind & Generous	51
7	Yonda Shepard, Searchin' My Soul	42
8	Fastball, The Way	41
9	Matchbox 20, 3 AM	40
10	Marcy Playground, Sex & Candy	39
11	Will Smith, Gettin' Jiggy Wit It	39
12	Brian McKnight, Anytime	37
13	Matchbox 20, Real World	37
14	K-Ci & Jolo, All My Life	34
15	Edwin McCain, I'll Be	34
16	Madonna, Ray Of Light	32
17	Janet, Together Again	32
18	Aerosmith, I Don't Want To Miss A Thing	32
19	Savage Garden, Truly Madly Deeply	29
20	Backstreet Boys, As Long As You Love Me	28
21	Semisonic, Closing Time	28
22	Sarah McLachlan, Adia	27
23	Backstreet Boys, Everybody	26
24	Five, When The Lights Go Out	23
25	Smash Mouth, Can't Get Enough Of You Bab	22
26	Next, Too Close	21
27	Billie Myers, Tell Me	20
28	Smash Mouth, Walkin' On The Sun	19
29	Robyn, Show Me Love	19
30	All Saints, Never Ever	19
31	Third Eye Blind, How's It Going To Be	17
32	Ace Of Base, Cruel Summer	17
33	Green Day, Time Of Our Life	16
34	Brandy & Monica, The Boy Is Mine	16
35	Tonic, If You Could Only See	15
36	Sugar Ray, Fly	13
37	The Wallflowers, Heroes	13
38	Paula Cole, I Don't Want To Wait	12
39	Savage Garden, To The Moon And Back	11
40	Third Eye Blind, Semi-Charmed Life	10

**KUMX New Orleans**  
CM: Dave Stewart  
PD: Kandy Klutch  
MD: Tom Naylor



	TW	LW
1	Alanis Morissette, Uninvited	68
2	K-Ci & Jolo, All My Life	64
3	Goo Goo Dolls, Ins	63
4	Marcy Playground, Sex & Candy	62
5	Natalie Imbruglia, Torn	61
6	Brandy & Monica, The Boy Is Mine	52
7	Next, Too Close	51
8	Madonna, Ray Of Light	51
9	Celine Dion, To Love You More	50
10	Edwin McCain, I'll Be	50
11	Matchbox 20, Real World	48
12	'N Sync, I Want You Back	44
13	Aerosmith, I Don't Want To Miss A Thing	36
14	Fastball, The Way	35
15	Billie Myers, Tell Me	34
16	Savage Garden, Truly Madly Deeply	27
17	Five, When The Lights Go Out	26
18	Will Smith, Just The Two Of Us	26
19	Backstreet Boys, As Long As You Love Me	25
20	Babe, You Make Me Wanna	25
21	Shania Twain, You're Still The One	25
22	Sylk-E-Fyne, Romeo And Juliet	22
23	Matchbox 20, 3 AM	20
24	Robyn, Do You Know What It Takes	19
25	Backstreet Boys, Quit Playing Games	18
26	Tonic, If You Could Only See	18
27	Robyn, Show Me Love	17
28	Chumbawamba, Tubthumping	16
29	Sister Hazel, All For You	15
30	The Notorious B.I.G., Mo Money Mo Problems	15
31	Matchbox 20, 3 AM	15
32	Quad City DJ's, C'mon N' Ride It	15
33	Jewel, Fools Games	15
34	Duncan Sheik, Barely Breathing	14
35	Everything But The Girl, Missing	13
36	Blackstreet, No Diggity	13
37	Real McCoy, Another Night	13
38	Natalie Merchant, Kind & Generous	12
39	2 Unlimited, Get Ready For This	12
40	Puff Daddy & Faith Evans, I'll Be	12

**WPRO Providence**  
PD: Tony Bristol  
MD: Davey Morris



	TW	LW
1	Alanis Morissette, Uninvited	53
2	Natalie Imbruglia, Torn	51
3	Shania Twain, You're Still The One	50
4	'N Sync, I Want You Back	50
5	Will Smith, Gettin' Jiggy Wit It	50
6	Matchbox 20, 3 AM	49
7	Edwin McCain, I'll Be	42
8	Savage Garden, Truly Madly Deeply	36
9	Goo Goo Dolls, Ins	36
10	Sarah McLachlan, Adia	33
11	Fastball, The Way	33
12	Next, Too Close	31
13	Aerosmith, I Don't Want To Miss A Thing	30
14	Celine Dion, To Love You More	28
15	Third Eye Blind, How's It Going To Be	28
16	Marcy Playground, Sex & Candy	25
17	Natalie Merchant, Kind & Generous	24
18	Semisonic, Closing Time	23
19	Matchbox 20, Real World	21
20	Savage Garden, To The Moon And Back	18
21	Lionel Richie, Time	16
22	Smash Mouth, Walkin' On The Sun	16
23	Backstreet Boys, As Long As You Love Me	16
24	Billie Myers, Kiss The Rain	15
25	Janet, Together Again	15
26	Meredith Brooks, Bitch	14
27	Chumbawamba, Tubthumping	14
28	Dave Matthews Band, Ants Marching	13
29	Paula Cole, Where Have All The Cowboys G	11
30	Duncan Sheik, Barely Breathing	11
31	Brandy & Monica, The Boy Is Mine	11
32	Madonna, Frozen	11
33	Sugar Ray, Fly	11
34	Billie Myers, Tell Me	11
35	Will Smith, Just The Two Of Us	11
36	Hanson, Mysterious	11
37	Lisa Loeb, I Do	10
38	Backstreet Boys, Quit Playing Games	10
39	Mariah Carey, My All	10
40	Natalie Merchant, Wonder	10

**KJYO Oklahoma City**  
PD: Mike McCoy  
MD: Joe Friday



	TW	LW
1	Goo Goo Dolls, Ins	63
2	K-Ci & Jolo, All My Life	61
3	Shania Twain, You're Still The One	60
4	Natalie Merchant, Kind & Generous	60
5	Natalie Imbruglia, Torn	59
6	Marcy Playground, Sex & Candy	59
7	Fastball, The Way	55
8	Will Smith, Just The Two Of Us	34
9	Aerosmith, I Don't Want To Miss A Thing	31
10	Matchbox 20, Real World	30
11	Semisonic, Closing Time	30
12	Alanis Morissette, Uninvited	30
13	Smash Mouth, Can't Get Enough Of You Bab	29
14	Madonna, Ray Of Light	26
15	Brian McKnight, Anytime	26
16	Will Smith, Gettin' Jiggy Wit It	25
17	Jennifer Paige, Crush	25
18	Mexia Shepard, Searchin' My Soul	25
19	Brandy & Monica, The Boy Is Mine	23
20	Sarah McLachlan, Adia	20
21	Next, Too Close	19
22	The Wallflowers, Heroes	18
23	Athenaeum, What I Didn't Know	18
24	Mariah Carey, My All	18
25	Backstreet Boys, Everybody	17
26	Paula Cole, Me	17
27	Savage Garden, To The Moon And Back	17
28	All Saints, Never Ever	17
29	Third Eye Blind, How's It Going To Be	15
30	Robyn, Show Me Love	14
31	Savage Garden, Truly Madly Deeply	13
32	Matchbox 20, 3 AM	13
33	Robyn, Do You Know What It Takes	13
34	Puff Daddy, Come With Me	12
35	Public Announcement, Body Bumpin'	12
36	Usher, You Make Me Wanna	



# POWER PLAYLISTS

For Week Ending June 21, 1998

Playlists supplied by Broadcast Data Systems' Radio Track service. Songs ranked by number of plays in monitored week. Playlists are based on order of TSA weekly scans, beginning with the highest-cumulative station. Cumulative are updated twice yearly following the release of the Spring and Fall Arbitron surveys. The number of stations shown each week varies depending upon space.

## WKSE Buffalo

PD: Sue O'Neil  
APD/MD: Dave Universal



TW	LW		
1	Shania Twain, You're Still The One	60	57
2	Next, Too Close	57	57
3	Brian McKnight, Anytime	55	48
4	Go Go Dolls, Iris	54	55
5	K-Ci & Jolo, All My Life	49	56
6	Brandy & Monica, The Boy Is Mine	46	42
7	Will Smith, Just The Two Of Us	47	35
8	Natalie Imbruglia, Torn	46	42
9	Fastball, The Way	43	38
10	Public Enemy, He Got Game	41	49
11	Green Day, Time Of Your Life	40	55
12	Alanis Morissette, Uninvited	40	47
13	Marcy Playground, Sex & Candy	39	43
14	Destiny's Child, No, No, No	39	38
15	Matchbox 20, Real World	38	23
16	Barenaked Ladies, One Week	36	22
17	Savage Garden, Truly Madly Deeply	36	32
18	Natalie Merchant, Kind & Generous	36	27
19	Janet, I Got Lonely	35	21
20	All Saints, Never Ever	26	26
21	Faith Hill, This Kiss	25	17
22	'N Sync, I Want You Back	22	11
23	Jennifer Paige, Crush	24	0
24	K.P. & Envy, Swing My Way	23	26
25	Five, When The Lights Go Out	22	20
26	Pras Michel F/D' Dirty Bastard, Ghetto S	21	21
27	Black Lab, Time Ago	20	13
28	Madonna, Ray Of Light	20	23
29	Sarah McLachlan, Adia	19	1
30	Aerosmith, I Don't Want To Miss A Thing	19	19
31	Backstreet Boys, Everybody	18	18
32	Third Eye Blind, How's It Going To Be	17	20
33	S.D.A.P., This Is How We Party	16	25
34	Will Smith, Gettin' Jiggy Wit It	16	36
35	Will Smith, Gettin' Jiggy Wit It	15	7
36	Inoj, Love You Down	13	13
37	Robyn, Show Me Love	13	12
38	Janet, Together Again	13	13
39	Xscape, The Arms Of The One Who Loves	13	18
40	Celine Dion, My Heart Will Go On	12	10

## WFLY Albany

OM: Mike Morgan  
PD: Rob Dawes  
MD: Ron "Sugarbear" Williams



TW	LW		
1	Alanis Morissette, Uninvited	64	64
2	Marcy Playground, Sex & Candy	63	63
3	K-Ci & Jolo, All My Life	61	60
4	Brian McKnight, Anytime	61	62
5	Fastball, The Way	60	62
6	Natalie Imbruglia, Torn	60	60
7	Shania Twain, You're Still The One	57	58
8	Pras Michel F/D' Dirty Bastard, Ghetto S	35	30
9	Aerosmith, I Don't Want To Miss A Thing	29	27
10	Brandy & Monica, The Boy Is Mine	29	32
11	Next, Too Close	28	30
12	Janet, I Got Lonely	28	18
13	Five, When The Lights Go Out	27	28
14	Celine Dion, To Love You More	26	25
15	Cherry Poppin' Daddies, Zoot Suit Riot	26	25
16	Go Go Dolls, Iris	25	23
17	Spice Girls, Stop	24	27
18	Madonna, Ray Of Light	24	26
19	Will Smith, Gettin' Jiggy Wit It	23	19
20	Ace Of Base, Cruel Summer	23	18
21	'N Sync, I Want You Back	22	11
22	All Saints, Never Ever	22	28
23	Usher, You Make Me Wanna	21	22
24	Mariah Carey, My All	21	24
25	The Notorious B.I.G., No Money Mo Problems	18	19
26	Backstreet Boys, Everybody	18	23
27	Matchbox 20, Real World	18	17
28	Diana King, I See A Little Prayer	18	17
29	Will Smith, Gettin' Jiggy Wit It	17	18
30	Robyn, Do You Really Want Me	17	18
31	Sarah McLachlan, Adia	17	22
32	Puff Daddy, Come With Me	17	12
33	Public Announcement, Body Bumpin'	17	13
34	Janet, Together Again	16	16
35	Semisonic, Closing Time	15	7
36	L'Amour Rimes, How Do I Live	15	10
37	Chumbawamba, Tubthumping	14	12
38	Matchbox 20, 3 AM	14	18
39	Jimmy Ray, Are You Jimmy Ray?	14	20
40	Smash Mouth, Walkin' On The Sun	13	17

## WGTV Dayton

OM: Michael Luczak  
MD: Dani Steele



TW	LW		
1	Alanis Morissette, Uninvited	75	75
2	Shania Twain, You're Still The One	74	77
3	Usher, Nice & Slow	71	69
4	K-Ci & Jolo, All My Life	68	72
5	Natalie Imbruglia, Torn	66	69
6	Go Go Dolls, Iris	56	51
7	Matchbox 20, Real World	50	54
8	'N Sync, I Want You Back	49	50
9	Aerosmith, I Don't Want To Miss A Thing	48	47
10	Lucy Liu, Ain't That Just The Way	48	50
11	Next, Too Close	45	48
12	Brandy & Monica, The Boy Is Mine	43	38
13	Next, Too Close	40	40
14	Savage Garden, Truly Madly Deeply	33	32
15	Cherry Poppin' Daddies, Zoot Suit Riot	33	32
16	Natalie Merchant, Kind & Generous	32	38
17	Spice Girls, Stop	31	27
18	Madonna, Ray Of Light	28	24
19	Will Smith, Gettin' Jiggy Wit It	25	19
20	Ace Of Base, Cruel Summer	25	29
21	'N Sync, I Want You Back	22	11
22	All Saints, Never Ever	25	26
23	Usher, You Make Me Wanna	21	22
24	Mariah Carey, My All	21	24
25	The Notorious B.I.G., No Money Mo Problems	18	19
26	Backstreet Boys, Everybody	18	23
27	Matchbox 20, Real World	18	17
28	Diana King, I See A Little Prayer	18	17
29	Will Smith, Gettin' Jiggy Wit It	17	18
30	Robyn, Do You Really Want Me	17	18
31	Sarah McLachlan, Adia	17	22
32	Puff Daddy, Come With Me	17	12
33	Public Announcement, Body Bumpin'	17	13
34	Janet, Together Again	16	16
35	Semisonic, Closing Time	15	7
36	L'Amour Rimes, How Do I Live	15	10
37	Chumbawamba, Tubthumping	14	12
38	Matchbox 20, 3 AM	14	18
39	Jimmy Ray, Are You Jimmy Ray?	14	20
40	Smash Mouth, Walkin' On The Sun	13	17

## WFBC Greenville, SC

MD: I. Love



TW	LW		
1	K-Ci & Jolo, All My Life	58	58
2	Brian McKnight, Anytime	57	52
3	Backstreet Boys, Everybody	56	56
4	Destiny's Child, No, No, No	54	54
5	Natalie Imbruglia, Torn	53	55
6	Aerosmith, I Don't Want To Miss A Thing	44	38
7	Matchbox 20, Real World	44	32
8	Go Go Dolls, Iris	43	47
9	Alanis Morissette, Uninvited	40	42
10	Next, Too Close	39	38
11	Marcy Playground, Sex & Candy	36	37
12	Will Smith, Gettin' Jiggy Wit It	36	38
13	Shania Twain, You're Still The One	35	42
14	Xscape, The Arms Of The One Who Loves	35	18
15	Five, When The Lights Go Out	35	24
16	Black Lab, Time Ago	32	35
17	Edwin McCain, I'll Be	31	38
18	Third Eye Blind, How's It Going To Be	31	20
19	Itzhak, Raining On The Sky	30	36
20	Sarah McLachlan, Adia	28	33
21	Matchbox 20, 3 AM	27	17
22	Sugar Ray, Fly	23	13
23	Mariah Carey, My All	22	20
24	Inoj, Love You Down	22	2
25	Aerosmith, Pink	21	15
26	Brandy & Monica, The Boy Is Mine	21	16
27	Jewel, Foolish Games	20	7
28	Usher, Nice & Slow	20	32
29	Semisonic, Closing Time	20	27
30	K.P. & Envy, Swing My Way	20	26
31	Green Day, Time Of Your Life	20	20
32	Savage Garden, Truly Madly Deeply	19	19
33	Third Eye Blind, How's It Going To Be	19	14
34	Dave Matthews Band, Crash Into Me	19	14
35	The Wallflowers, One Headlight	18	11
36	Fastball, The Way	18	20
37	Blues Traveler, Run Around	17	12
38	The Cranberries, Dreams	16	16
39	Spin Doctors, Two Princes	15	12
40	Smash Mouth, Walkin' On The Sun	15	17

## WDJX Louisville

PD: C.C. Matthews  
APD/MD: Rod Phillips



TW	LW		
1	Brandy & Monica, The Boy Is Mine	76	60
2	Natalie Imbruglia, Torn	76	73
3	Marcy Playground, Sex & Candy	73	76
4	Shania Twain, You're Still The One	72	64
5	Brian McKnight, Anytime	64	69
6	K-Ci & Jolo, All My Life	61	61
7	Mase, What You Want	50	31
8	Next, Too Close	42	34
9	Alanis Morissette, Uninvited	40	47
10	Go Go Dolls, Iris	40	36
11	Matchbox 20, Real World	38	36
12	Destiny's Child, No, No, No	38	33
13	Mariah Carey, My All	32	32
14	Robyn, Do You Really Want Me	30	34
15	'N Sync, I Want You Back	29	35
16	Backstreet Boys, Everybody	28	27
17	Will Smith, Gettin' Jiggy Wit It	28	28
18	K.P. & Envy, Swing My Way	28	34
19	Smash Mouth, Walkin' On The Sun	25	27
20	Public Announcement, Body Bumpin'	24	24
21	Inoj, Love You Down	23	25
22	Fastball, The Way	22	13
23	Backstreet Boys, Quilt Playing Games	22	25
24	Matchbox 20, 3 AM	21	23
25	Janet, Together Again	21	18
26	Will Smith, Just The Two Of Us	21	13
27	Robyn, Show Me Love	20	17
28	Semisonic, Closing Time	19	18
29	Jennifer Paige, Crush	19	18
30	Backstreet Boys, As Long As You Love Me	18	21
31	Robyn, Do You Know What It Takes	18	17
32	Aerosmith, I Don't Want To Miss A Thing	18	19
33	Third Eye Blind, How's It Going To Be	18	19
34	Mariah Carey, Honey	17	17
35	Solid Harmonies, I'll Be There For You	17	13
36	Mo'Nique Jordan W/Sherwin P/Shaw, Let's Ride	16	12
37	Vonda Shepard, Searchin' My Soul	16	14
38	Celine Dion, To Love You More	16	16
39	Janet, I Got Lonely	15	17
40	Savage Garden, Truly Madly Deeply	15	14

## WKRZ Wilkes-Barre

PD: Tony Banks  
APD/MD: Jerry Padden



TW	LW		
1	Go Go Dolls, Iris	46	33
2	Alanis Morissette, Uninvited	45	36
3	Matchbox 20, Real World	44	31
4	Natalie Imbruglia, Torn	40	50
5	Backstreet Boys, Everybody	39	48
6	K-Ci & Jolo, All My Life	38	46
7	Destiny's Child, No, No, No	39	17
8	Edwin McCain, I'll Be	38	48
9	Fastball, The Way	37	36
10	Sarah McLachlan, Adia	36	34
11	Aerosmith, I Don't Want To Miss A Thing	35	27
12	Brian McKnight, Anytime	32	31
13	'N Sync, I Want You Back	27	21
14	Black Lab, Time Ago	25	24
15	Ace Of Base, Cruel Summer	24	10
16	Everclear, I Will Buy You A New Life	24	21
17	B-5's, Debbie	23	22
18	The Wallflowers, Heroes	24	24
19	Next, Too Close	24	19
20	Marcy Playground, Sex & Candy	23	23
21	Will Smith, Gettin' Jiggy Wit It	22	29
22	Vonda Shepard, Searchin' My Soul	21	27
23	Natalie Merchant, Kind & Generous	21	20
24	Kakad, Raining On The Sky	21	21
25	Shania Twain, You're Still The One	20	26
26	Semisonic, Closing Time	20	17
27	Third Eye Blind, Semi-Charmed Life	18	22
28	Robyn, Show Me Love	18	21
29	Tonic, If You Could Only See	17	18
30	Celine Dion, To Love You More	16	17
31	Robyn, Do You Know What It Takes	17	11
32	Rod Stewart, Ooh La La	16	10
33	Third Eye Blind, How's It Going To Be	16	8
34	The Mighty Mighty Bosstones, The Impression	16	19
35	Savage Garden, Truly Madly Deeply	16	13
36	Usher, You Make Me Wanna	17	13
37	Smash Mouth, Walkin' On The Sun	15	19
38	Kenny Wayne Shepherd, Blue On Black	14	14
39	Janet, Together Again	14	20
40	Green Day, Time Of Your Life	14	15

## KBFM McAleen

OM: Billy Santiago  
PD/MD: Jeff DeWitt



TW	LW		
1	Natalie Imbruglia, Torn	51	47
2	Fastball, The Way	43	47
3	Shania Twain, You're Still The One	43	44
4	Marcy Playground, Sex & Candy	41	45
5	Next, Too Close	40	43
6	Ricky Martin, La Copa De La Vida/The Cup	37	37
7	Angelina, Mamba	35	35
8	Mariah Carey, My All	33	28
9	Brian McKnight, Anytime	32	38
10	All Saints, Never Ever	31	25
11	Aerosmith, I Don't Want To Miss A Thing	27	26
12	Duke, So In Love With You	27	44
13	Brandy & Monica, The Boy Is Mine	25	28
14	Madonna, Ray Of Light	24	25
15	Will Smith, Just The Two Of Us	22	17
16	Ne Flavor, Baby Be There	22	24
17	Five, When The Lights Go Out	22	21
18	Dario G, Sunshyne	21	23
19	Lilo, (Set U Up) The Way You Like It The	21	22
20	'N Sync, I Want You Back	19	21
21	Celine Dion, To Love You More	19	23
22	Alanis Morissette, Uninvited	18	18
23	Jimmy Ray, Are You Jimmy Ray?	18	23
24	Matchbox 20, 3 AM	17	18
25	Paola Cole, I Don't Want To Wait	17	15
26	Backstreet Boys, Everybody	16	17
27	Voices Of Theory, Say It	16	17
28	98 Degrees W/Starvie Wonder, True To Your	16	17
29	Babyface & Des'ree, Fire	15	12
30	Sarah McLachlan, Adia	15	14
31	K-Ci & Jolo, All My Life	14	14
32	Sparks, Be Careful	14	5
33	Usher, My Way	14	10
34	De Real One, I Like Pina Colada	14	11
35	Robyn, Do You Really Want Me	13	15
36	Spice Girls, Stop	12	11
37	Puff Daddy, Come With Me	12	11
38	El General, Pata Pata	12	8
39	Celine Dion, My Heart Will Go On	12	12
40	Lil' Suzy, Memories	12	18

## WVKS Toledo

VP/Pgrg: Mike Wheeler  
APD/MD: Bill Michaels



TW	LW		
1	Natalie Imbruglia, Torn	48	53
2	Matchbox 20, 3 AM	48	51
3	Next, Too Close	43	38
4	Go Go Dolls, Iris	42	34
5	Shania Twain, You're Still The One	42	49
6	K-Ci & Jolo, All My Life	42	38
7	Marcy Playground, Sex & Candy	42	44
8	Backstreet Boys, Everybody	38	29
9	Fastball, The Way	37	33
10	Alanis Morissette, Uninvited	37	33
11	Matchbox 20, Real World	35	38
12	Aerosmith, I Don't Want To Miss A Thing	34	31
13	Third Eye Blind		





POWER PLAYLISTS

For Week Ending June 21, 1998



Playlists compiled by Broadcast Data Systems' Radio "rank" service. Songs ranked by number of plays in monitored areas...

WRVQ Richmond PD: Lisa McKay



Table with 2 columns: Rank and Song Title. Includes songs like 'Shania Twain, You're Still The One' and 'Natalie Imbruglia, Torn'.

WABB Mobile PB: Wayne Coy APD/MD: Darrin Stone



Table with 2 columns: Rank and Song Title. Includes songs like 'Fastball, The Way' and 'Edwin McCain, I'll Be'.

WZPY Huntsville PD: Bill West MD: Chris Callaway



Table with 2 columns: Rank and Song Title. Includes songs like 'Alanis Morissette, Uninvited' and 'K-Ci & Jolo, All My Life'.

WHOT Youngstown PD: Tom Pappas MD: Mike Thomas



Table with 2 columns: Rank and Song Title. Includes songs like 'Natalie Imbruglia, Torn' and 'Brian McKnight, Anytime'.

WLKT Lexington PD: Jill Meyer



Table with 2 columns: Rank and Song Title. Includes songs like 'Goo Goo Dolls, Iris' and 'Brian McKnight, Anytime'.

WNNK Harrisburg PD/MD: John D'Dea



Table with 2 columns: Rank and Song Title. Includes songs like 'Natalie Imbruglia, Torn' and 'Fastball, The Way'.

WNTQ Syracuse PD: Tom Mitchell MD: Jimmy Olsen



Table with 2 columns: Rank and Song Title. Includes songs like 'Shania Twain, You're Still The One' and 'Natalie Imbruglia, Torn'.

WKCI New Haven PD/MD: Kelly Nash



Table with 2 columns: Rank and Song Title. Includes songs like 'Green Day, Time Of Your Life' and 'Shania Twain, You're Still The One'.

WQZQ Nashville Consultant: Bryan Krysz APD: Mike Gibson



Table with 2 columns: Rank and Song Title. Includes songs like 'Brian McKnight, Anytime' and 'Fastball, The Way'.

WNOK Columbia PD: Jonathan Rush MD: T.J. McKay



Table with 2 columns: Rank and Song Title. Includes songs like 'Alanis Morissette, Uninvited' and 'Fastball, The Way'.

WRHT Greenville, NC PD: J.T. Bosch MD: Gena Gray



Table with 2 columns: Rank and Song Title. Includes songs like 'K-Ci & Jolo, All My Life' and 'Goo Goo Dolls, Iris'.

WWST Knoxville PD: Rich Bailey MD: Jake Edwards



Table with 2 columns: Rank and Song Title. Includes songs like 'Fastball, The Way' and 'Alanis Morissette, Uninvited'.

KKMG Colorado Springs PD: Bobby Irwin



Table with 2 columns: Rank and Song Title. Includes songs like 'K-Ci & Jolo, All My Life' and 'Fastball, The Way'.

KSLZ St. Louis PD: Jeff Kapugi MD: Rich Stevens



Table with 2 columns: Rank and Song Title. Includes songs like 'Semisonic, Closing Time' and 'K-Ci & Jolo, All My Life'.

WLAN Lancaster PD: Jordan Walsh MD: Vince D'Ambrosio



Table with 2 columns: Rank and Song Title. Includes songs like 'Alanis Morissette, Uninvited' and 'Goo Goo Dolls, Iris'.

WXKB Fort Myers PD: Chris Cude MD: Randy Sherwin



Table with 2 columns: Rank and Song Title. Includes songs like 'Shania Twain, You're Still The One' and 'K-Ci & Jolo, All My Life'.

WWHT Syracuse PD: J.J. Rice AMD: Beth Hall



Table with 2 columns: Rank and Song Title. Includes songs like 'Shania Twain, You're Still The One' and 'Brandy & Monica, The Boy Is Mine'.

KSMB Lafayette PD/MD: Larry LeBlanc



Table with 2 columns: Rank and Song Title. Includes songs like 'Marchbox 20, Real World' and 'Alanis Morissette, Uninvited'.



POWER PLAYLISTS

For Week Ending June 21, 1998



Playlists supplied by Broadcast Data Systems. Radio Track, per week. Songs ranked by number of plays in monitored week. Playlists are listed in order of TBA weekly count, beginning with the highest-counting station. Counts are updated twice weekly following the release of the Spring and Fall Arbitron surveys. The number of stations shown each week varies depending upon space.



WKZZ Spokane PD: Ken Hopkins MD: John Conner. Table with 2 columns: Rank, Song/Artist. Includes songs like 'Just the Two of Us' by Will Smith.

KRUF Shreveport PD: Gary Robinson MD: Erin Dowerff. Table with 2 columns: Rank, Song/Artist. Includes songs like 'Goo Goo Dolls, Iris'.

WYCR York OM: Rick McCauslin PD: Davy Crockett. Table with 2 columns: Rank, Song/Artist. Includes songs like 'Natalie Imbruglia, Torn'.

WLSS Baton Rouge PD: Robert Effman MD: Todd Chase. Table with 2 columns: Rank, Song/Artist. Includes songs like 'Fastball, The Way'.

WSTW Wilmington PD: John Wilson Assoc. PD/MD: Mike Rossi. Table with 2 columns: Rank, Song/Artist. Includes songs like 'Goo Goo Dolls, Iris'.

KKRD Wichita GM/OM/PD: Jack Oliver MD: Craig Hubbard. Table with 2 columns: Rank, Song/Artist. Includes songs like 'Fastball, The Way'.

WBHT Wilkes Barre PD: Steve McKay MD: Mark McCarthy. Table with 2 columns: Rank, Song/Artist. Includes songs like 'Natalie Imbruglia, Torn'.

WKSZ Green Bay PD: Miles Ryker MD: Nathan Reed. Table with 2 columns: Rank, Song/Artist. Includes songs like 'Brian McKnight, Anytime'.

WWCK Flint PD: Scott Seipel MD: Nathan Reed. Table with 2 columns: Rank, Song/Artist. Includes songs like 'Alanis Morissette, Uninvited'.

WJBO Portland, ME PD: Tim Moore MD: Keith Scott. Table with 2 columns: Rank, Song/Artist. Includes songs like 'Fastball, The Way'.

WSSX Charleston, SC PD: Calvin Hicks MD: Christine Cross. Table with 2 columns: Rank, Song/Artist. Includes songs like 'Shania Twain, You're Still The One'.

WYSR Charleston, WV PD/MD: Bill Shahan. Table with 2 columns: Rank, Song/Artist. Includes songs like 'Fastball, The Way'.

WZNY Augusta PD/MD: Bruce Stevens. Table with 2 columns: Rank, Song/Artist. Includes songs like 'K-Ci & JoJo, All My Life'.

WXXX Burlington PD: Ben Hamilton MD: Sean Michaels. Table with 2 columns: Rank, Song/Artist. Includes songs like 'Alanis Morissette, Uninvited'.

WYOJ Jackson GM/PD: Dick O'Neil APD/MD: Kevin Vaughan. Table with 2 columns: Rank, Song/Artist. Includes songs like 'Goo Goo Dolls, Iris'.

WKSL Memphis OM: Chris Taylor MD: Robin Cole. Table with 2 columns: Rank, Song/Artist. Includes songs like 'Natalie Imbruglia, Torn'.

KHTO Springfield, MO OM: Dave Alexander PD/MD: Ray Michaels. Table with 2 columns: Rank, Song/Artist. Includes songs like 'K-Ci & JoJo, All My Life'.

KCHZ Kansas City PD/MD: Rod Staats. Table with 2 columns: Rank, Song/Artist. Includes songs like 'Fastball, The Way'.





★ ★ ★ **AIRPOWER** ★ ★ ★  
(Minimum: 1500 detections for the first time)

**Total Plays/Gain**

**WILL SMITH 1744/467**  
*Just The Two Of Us (Columbia)*  
Total Stations: 89/Chart Move: 27-22  
Heavy (40+ plays): 13 KHKS, KIIS, KKRZ, KRQQ, KZQZ, KZZU, WIOQ, WKSE, WKSL, WKSS, WWZZ, WXYV, WZJM  
Medium (20-39): 27 KBFM, KCHZ, KHFI, KHHT, KJYO, KMXX, KQKQ, KRBE, KRUF, KSLZ, KSMB, KUMX, WDDJ, WDJX, WGTZ, WHTZ, WIXX, WPXY, WQZQ, WRVQ, WSNX, WVKX, WWCK, WWHT, WXIS, WXXL, WYCR  
Light (Under 20): 49  
New Airplay This Week: 6 KDWB, KKM, KMSZ, WLAN, WSSX, WXKB

**AIRPOWER BOUND**

**Total Plays/Gain**

**EDWIN MCCAIN 1388/84**  
*I'll Be (Lava/Atlantic)*  
Total Stations: 84/Chart Move: 26-26  
Heavy (40+ plays): 10 KBKS, KUMX, WABB, WAPE, WBZZ, WKRQ, WNOK, WPRO, WXKS, WZPL  
Medium (20-39): 23 KDWB, KHFI, KKRD, KMXX, KRBE, KZHT, WBHT, WFBC, WKRZ, WLAN, WLSS, WNCI, WNKX, WNNK, WPST, WQSL, WRVW, WSTR, WTVR, WXIS, WYOY, WZAT, WZNY  
Light (Under 20): 51  
New Airplay This Week: 1 WYCR

**ALL SAINTS 1382/129**  
*Never Ever (London/Island)*  
Total Stations: 86/Chart Move: 29-27  
Heavy (40+): 3 WQZQ, WZJM, WZNY  
Medium (20-39): 27 KBFM, KHHT, KKLQ, KKRD, KSMB, KZQZ, WAPE, WBHT, WCIL, WDDJ, WFLY, WHOT, WIXX, WJBO, WKSE, WKSL, WKSZ, WLKT, WNKX, WRHT, WSSX, WWSR, WWCK, WXLK, WXXL, WXYV, WYCR  
Light (Under 20): 56  
New Airplay This Week: 3 WHTZ, WNNK, WWST

**DESTINY'S CHILD 1314/6**  
*No, No, No (Columbia)*  
Total Stations: 86/Chart Move: 25-28  
Heavy (40+): 10 KDWB, KKRZ, WBHT, WFBC, WKSL, WKSS, WWHT, WWZZ, WXIS, WXKB  
Medium (20-39): 17 KIIS, KKM, KRQQ, WBLI, WDJX, WFLZ, WHTZ, WKRZ, WKSE, WLKT, WNNK, WRVQ, WSNX, WVKX, WXXL, WXXY, WXYV  
Light (Under 20): 59  
New Airplay This Week: 2 KHFI, WIOQ

**FIVE 1261/215**  
*When The Lights Go Out (Arista)*  
Total Stations: 83/Chart Move: 30-29  
Heavy (40+): 3 WKSL, WSNX, WWZZ  
Medium (20-39): 29 KBFM, KCHZ, KHKS, KHHT, KIIS, KQKQ, KSMB, KUMX, KZHT, KZQZ, WDDJ, WFBC, WFLY, WFLZ, WKSE, WKSS, WLKT, WLSS, WNNK, WRVQ, WRVW, WWSR, WWCK, WXIS, WXXL, WXXX, WXYV, WYCR, WZJM  
Light (Under 20): 51  
New Airplay This Week: 7 KKRZ, KRQQ, KZZU, WHYI, WKCI, WNTQ, WWST

**EVERCLEAR 911/123**  
*I Will Buy You A New Life (Capitol)*  
Total Stations: 64/Chart Move: 36-32  
Heavy (40+): 3 KKLQ, WABB, WKRQ  
Medium (20-39): 17 KALC, KBKS, KHHT, KQKQ, KRUF, KSLZ, KSMB, WDCG, WDDJ, WKRZ, WPST, WQSL, WSTW, WXIS, WXLK, WZAT, WZPL  
Light (Under 20): 44  
New Airplay This Week: 2 WDJX, WHOT

**SMASH MOUTH 884/366**  
*Can't Get Enough Of You Baby (Elektra/EEG)*  
Total Stations: 63/Chart Move: Debut 34  
Heavy (40+): 2 KKLQ, KZZU  
Medium (20-39): 15 KBKS, KIIS, KJYO, KKRD, WAPE, WIXX, WJBO, WKRQ, WNOK, WRVQ, WRVW, WXIS, WXLK, WYCR, WZJM  
Light (Under 20): 46  
New Airplay This Week: 13 KDWB, KHHT, WBZZ, WHYI, WKCI, WKRQ, WKRZ, WNCI, WSSX, WTVR, WWCK, WXKS, WXLK

**BILLIE MYERS 862/159**  
*Tell Me (Universal)*  
Total Stations: 69/Chart Move: 38-36  
Heavy (40+): 0  
Medium (20-39): 14 KALC, KBKS, KRUF, KSLZ, KSMB, KUMX, WBZZ, WQSL, WRVW, WXIS, WXKS, WXLK, WYCR, WZAT  
Light (Under 20): 55  
New Airplay This Week: 6 KKM, KKRZ, WHOT, WNNK, WNTQ, WPST

**JENNIFER PAIGE 799/493**  
*Crush (Edel America)*  
Total Stations: 62/Chart Move: Debut 38  
Heavy (40+): 0  
Medium (20-39): 21 KALC, KHKS, KHHT, KIIS, KJYO, KKLQ, KQKQ, KZQZ, WDDJ, WHYI, WKSE, WKSL, WKSZ, WLSS, WWSR, WWZZ, WXIS, WXKS, WXLK, WYCR, WZPL  
Light (Under 20): 41  
New Airplay This Week: 22 KCHZ, KDWB, KHFI, KHKS, KKRZ, KRUF, KZHT, KZQZ, WABB, WBHT, WKSE, WKSL, WKSZ, WNCI, WNNK, WNTQ, WWCK, WXKS, WXLK, WXXX, WZPL, WZYP

**CHART BOUND**

**PRAS MICHEL FEAT. OL DIRTY BASTARD & MYA 567/177**  
*Ghetto Supastar (That Is What You Are) (Interscope)*  
Total Stations: 34  
Heavy (40+): 2 KXME, WXYV  
Medium (20-39): 8 KIIS, KRQQ, WFLY, WKSE, WKSS, WRVQ, WSNX, WWHT  
Light (Under 20): 24  
New Airplay This Week: 6 KDWB, KJYO, KKRZ, KRBE, KZQZ, WRVQ

**ACE OF BASE 500/350**  
*Cruel Summer (Arista)*  
Total Stations: 51  
Heavy (40+): 0  
Medium (20-39): 5 KKRD, KQKQ, WFLY, WKRZ, WKSS  
Light (Under 20): 46  
New Airplay This Week: 25 KBKS, KCHZ, KHHT, KJYO, KKRD, KKRZ, KQKQ, KSMB, WAEB, WAPE, WFBC, WJBO, WKSS, WLSS, WNTQ, WQSL, WRVW, WWCK, WWST, WXIS, WXLK, WYCR, WZJM, WZNY, WZYP

**ALANA DAVIS 489/95**  
*Crazy (Elektra/EEG)*  
Total Stations: 38  
Heavy (40+): 1 KALC  
Medium (20-39): 7 KZHT, WJBO, WKSZ, WSSX, WWCK, WXLK, WZNY  
Light (Under 20): 30  
New Airplay This Week: 5 KJYO, KKLQ, WFLY, WKRZ, WZYP

**PUBLIC ANNOUNCEMENT 482/17**  
*Body Bumpin' Yippie-Yi-Yo (A&M)*  
Total Stations: 33  
Heavy (40+): 0  
Medium (20-39): 8 KSMB, WDDJ, WDJX, WKSL, WLKT, WWSR, WXIS, WZJM  
Light (Under 20): 25  
New Airplay This Week: 1 KBFM

**VOICES OF THEORY 453/54**  
*Say It (H.O.L.A./Red Ant)*  
Total Stations: 24  
Heavy (40+): 3 KXME, KZQZ, WXYV

**MOST NEW STATIONS**

	No. Of Stations
<b>ACE OF BASE</b> <i>Cruel Summer (Arista)</i>	25
<b>JENNIFER PAIGE</b> <i>Crush (Edel America)</i>	22
<b>INNER CIRCLE</b> <i>Not About Romance (Soundbwoy/Republic/Universal)</i>	13
<b>SMASH MOUTH</b> <i>Can't Get Enough Of You Baby (Elektra/EEG)</i>	13
<b>'N SYNC</b> <i>Tearin' Up My Heart (RCA)</i>	10

Medium (20-39): 4 KRQQ, WHYI, WKSL, WSNX  
Light (Under 20): 17  
New Airplay This Week: 1 KKM

**99 DEGREES WITH STEVIE WONDER 379/24**  
*True To Your Heart (Hollywood)*  
Total Stations: 33  
Heavy (40+): 0  
Medium (20-39): 7 WAEB, WBHT, WJBO, WWSR, WXIS, WXLK, WYCR  
Light (Under 20): 26  
New Airplay This Week: 4 KSMB, WHYI, WLAN, WRHT

**ROD STEWART 372/105**  
*Ooh La La (Warner Bros.)*  
Total Stations: 40  
Heavy (40+): 0  
Medium (20-39): 4 KALC, WAEB, WSTW, WXLK  
Light (Under 20): 36  
New Airplay This Week: 7 KIIS, KKM, WABB, WQSL, WTVR, WYCR, WZPL

**PUFF DADDY FEAT. JIMMY PAGE 353/3**  
*Come With Me (Epic)*  
Total Stations: 32  
Heavy (40+): 0  
Medium (20-39): 1 WDDJ  
Light (Under 20): 31  
New Airplay This Week: 2 WIOQ, WXYV

**'N SYNC 321/192**  
*Tearin' Up My Heart (RCA)*  
Total Stations: 56  
Heavy (40+): 1 KHKS  
Medium (20-39): 2 WABB, WSNX  
Light (Under 20): 53  
New Airplay This Week: 10 KBFM, KHHT, KJYO, KQKQ, KRUF, KSLZ, WABB, WDDJ, WWST, WXXL

**COLOR ME BADD 298/64**  
*Remember When (Epic)*  
Total Stations: 39  
Heavy (40+): 0  
Medium (20-39): 3 KKRD, WWCK, WXLK  
Light (Under 20): 36  
New Airplay This Week: 4 WFLY, WQZQ, WRHT, WSTW

**THE B-52'S 289/-5**  
*Debbie (Reprise)*  
Total Stations: 25  
Heavy (40+): 0  
Medium (20-39): 5 WJBO, WKRZ, WXIS, WXLK, WZAT  
Light (Under 20): 20  
New Airplay This Week: 1 WBHT

**CREED 283/72**  
*My Own Prison (Wind-up)*  
Total Stations: 21  
Heavy (40+): 1 WABB  
Medium (20-39): 4 KHHT, KRUF, WDDJ, WXIS  
Light (Under 20): 16  
New Airplay This Week: 3 WFBC, WRVW, WSSX

**USHER 274/118**  
*My Way (LaFace/Arista)*  
Total Stations: 31  
Heavy (40+): 1 WSNX  
Medium (20-39): 1 WDDJ  
Light (Under 20): 29  
New Airplay This Week: 7 KCHZ, KHFI, KRQQ, KRUF, KZZU, WQZQ, WXIS

**DAVE MATTHEWS BAND 255/99**  
*Stay (Wasting Time) (RCA)*  
Total Stations: 22  
Heavy (40+): 0  
Medium (20-39): 5 KALC, WDCG, WSSX, WSTR, WYOY  
Light (Under 20): 17  
New Airplay This Week: 5 WIXX, WNOK, WPST, WQSL, WZAT

**INNER CIRCLE 254/130**  
*Not About Romance (Soundbwoy/Republic/Universal)*  
Total Stations: 32  
Heavy (40+): 0  
Medium (20-39): 3 WBLI, WDDJ, WWSR  
Light (Under 20): 29  
New Airplay This Week: 13 KCHZ, KHHT, KKRD, KRBE, WBHT, WFLZ, WIXX, WKCI, WLSS, WRHT, WRVQ, WXIS, WXKB

**NATALIE IMBRUGLIA 241/85**  
*Wishing I Was There (RCA)*  
Total Stations: 18  
Heavy (40+): 0  
Medium (20-39): 6 KALC, KBKS, KIIS, KKLQ, WNKX, WPXY  
Light (Under 20): 12  
New Airplay This Week: 4 WNCI, WPXY, WSTR, WYOY

**SPARKLE 238/62**  
*Be Careful (Rock Land/Interscope)*  
Total Stations: 28  
Heavy (40+): 0  
Medium (20-39): 3 KHFI, KRQQ, WSNX  
Light (Under 20): 25  
New Airplay This Week: 3 KBFM, WDJX, WKSZ

**BABYFACE & DES'REE 236/6**  
*Fire (550 Music)*  
Total Stations: 22  
Heavy (40+): 0  
Medium (20-39): 3 WXLK, WYCR, WZYP  
Light (Under 20): 19  
New Airplay This Week: 2 WRHT, WZJM

**DIANA KING 231/13**  
*Find My Way Back (WORK)*  
Total Stations: 20  
Heavy (40+): 0  
Medium (20-39): 3 KHHT, WHYI, WKSL  
Light (Under 20): 17

**MYA & SISQO 202/28**  
*It's All About Me (University/Interscope)*  
Total Stations: 48  
Heavy (40+): 0  
Medium (20-39): 2 KSMB, WWSR  
Light (Under 20): 46

**DREAMHOUSE 181/35**  
*Stay (Trauma)*  
Total Stations: 23  
Heavy (40+): 0  
Medium (20-39): 2 WKSS, WXLK  
Light (Under 20): 21  
New Airplay This Week: 6 KHHT, KJYO, WDDJ, WNTQ, WWSR, WXLK

**ATHENAEUM 154/52**  
*What I Didn't Know (Atlantic)*  
Total Stations: 18  
Heavy (40+): 0  
Medium (20-39): 1 WDCG  
Light (Under 20): 17  
New Airplay This Week: 3 WSTW, WXKS, WXLK

**SISTER HAZEL 151/3**  
*Happy (Universal)*  
Total Stations: 6  
Heavy (40+): 2 WSTR, WYOY  
Medium (20-39): 1 WNOK  
Light (Under 20): 3

**★ 4 THE CAUSE 141/86**  
*Stand By Me (RCA)*  
Total Stations: 18  
Heavy (40+): 0  
Medium (20-39): 2 KIIS, KSLZ  
Light (Under 20): 16  
New Airplay This Week: 4 KJYO, WFLY, WQZQ, WWZZ

**CLEOPATRA 130/-7**  
*Cleopatra's Theme (Maverick/Warner Bros.)*  
Total Stations: 17  
Heavy (40+): 0  
Medium (20-39): 0  
Light (Under 20): 17  
New Airplay This Week: 1 WQZQ

**★ JANET 126/67**  
*Go Deep (Virgin)*  
Total Stations: 18  
Heavy (40+): 1 WXYV  
Medium (20-39): 2 KRQQ, WSNX  
Light (Under 20): 15  
New Airplay This Week: 3 KSLZ, WSNX, WXYV

**LIONEL RICHIE 124/2**  
*Time (Mercury)*  
Total Stations: 16  
Heavy (40+): 0  
Medium (20-39): 1 WAEB  
Light (Under 20): 15

**★ BIG PUNISHER FEAT. JOE 123/30**  
*Still Not A Player (Loud/RCA)*  
Total Stations: 9  
Heavy (40+): 1 KXME  
Medium (20-39): 1 WSNX  
Light (Under 20): 7  
New Airplay This Week: 1 WXYV

**★ BARENAKED LADIES 114/41**  
*One Week (Reprise)*  
Total Stations: 6  
Heavy (40+): 0  
Medium (20-39): 3 WDCG, WKSE, WZNY  
Light (Under 20): 3  
New Airplay This Week: 1 WSTR

**MASE (FEATURING TOTAL) 105/14**  
*What You Want (Bad Boy/Arista)*  
Total Stations: 12  
Heavy (40+): 1 WDJX  
Medium (20-39): 1 WKSE  
Light (Under 20): 10

**★ FAITH HILL 104/43**  
*This Kiss (Warner Bros.)*  
Total Stations: 8  
Heavy (40+): 0  
Medium (20-39): 1 WKSE  
Light (Under 20): 7  
New Airplay This Week: 3 WCIL, WFBC, WKRZ

**★ THE BRIAN SETZER ORCHESTRA 101/38**  
*Jump Jive An' Wall (Interscope)*  
Total Stations: 18  
Heavy (40+): 0  
Medium (20-39): 1 WSTW  
Light (Under 20): 17  
New Airplay This Week: 3 KALC, KCHZ, WRHT

**REISS 100/25**  
*Boom Bye Yae (Mercury)*  
Total Stations: 20  
Heavy (40+): 0  
Medium (20-39): 0  
Light (Under 20): 20  
New Airplay This Week: 1 WAEB

Airpower awarded to those records which attain 1500 detections for the first time. New airplay lists those stations registering six or more detections per week on a record for the first time. ★ Initial impact: records appearing on this page for the first time.



# BE SOULWARRAZ

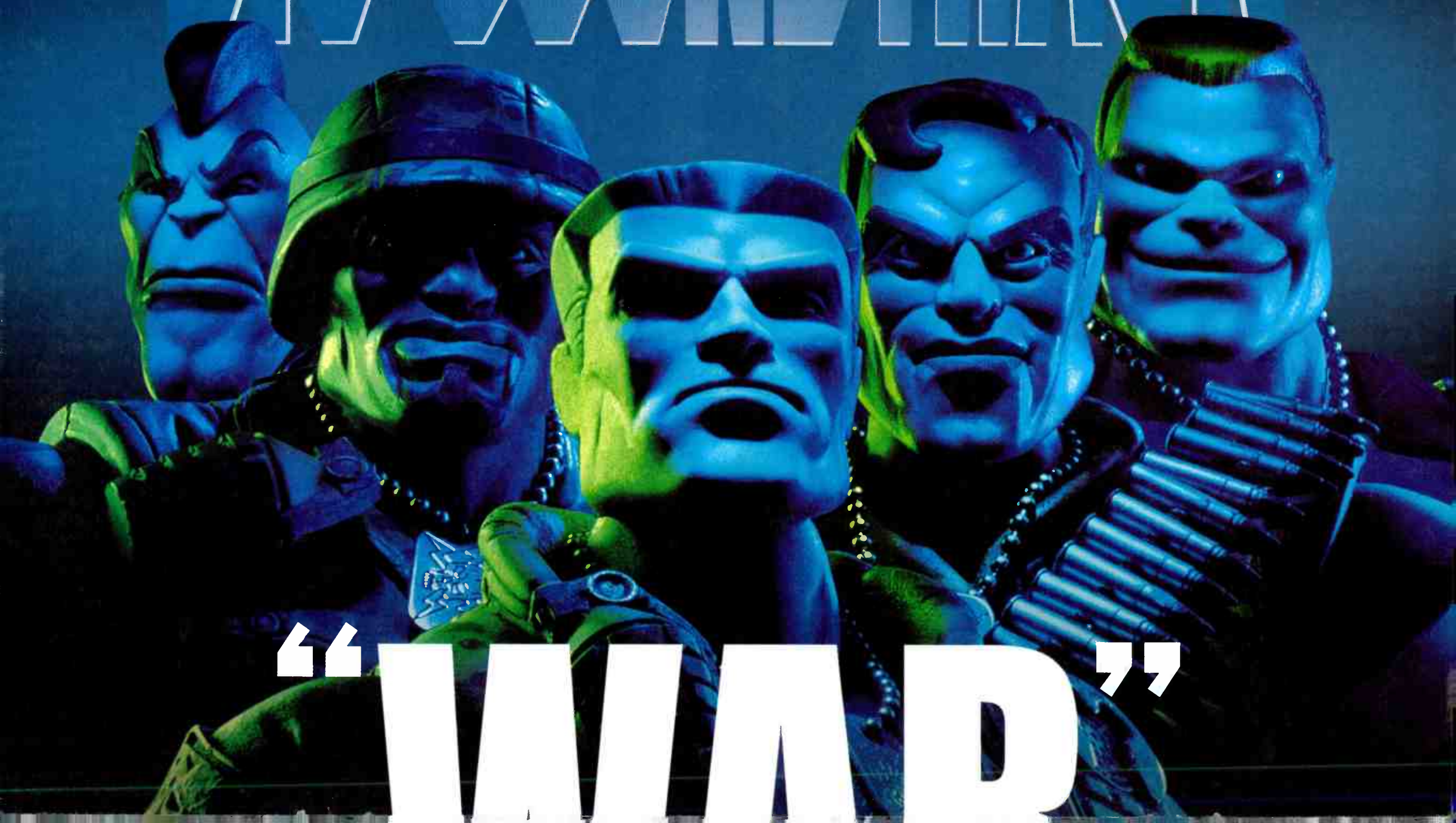

“WARRAZ”



# WWAA

**BONE THUGS-N-HARMONY,**  
WITH FLESH-N-BONE, AND HENRY ROLLINS, TOM MORELLO & FLEA  
JUNE 30TH



# SMALL SOLDIERS™

SOUNDTRACK ALBUM AVAILABLE JULY 7TH  
FEATURING

PAT BENATAR WITH ADDITIONAL VOCALS BY QUEEN LATIFAH,  
QUEEN WITH ADDITIONAL VOCALS BY WYCLEF JEAN, FEATURING PRAS AND FREE,  
THE PRETENDERS WITH ADDITIONAL VOCALS BY KOOL KEITH AND MUCH MORE.









WORLD RADIO HISTORY AIRPLAY MONITOR SONG ACTIVITY REPORTS For Week Ending June 21, 1998

Table for SARAH MCLACHLAN 1764/126, Adia (Arista). Columns include station, week, and plays. Total Stations: 87, Chart Move: 22-21.

Table for NATALIE MERCHANT 1910/71, Kind & Generous (Elektra/EEG). Columns include station, week, and plays. Total Stations: 87, Chart Move: 21-19.

Table for PRAS MICHEL FEAT. OL. DIRTY BASTARD & MYA 567/177, Ghetto Supastar (That Is What You Are) (Interscope). Columns include station, week, and plays. Total Stations: 34.

Table for ALANIS MORISSETTE 4548/111, Uninvited (Warner Sunset/Reprise). Columns include station, week, and plays. Total Stations: 94, Chart Move: 2-2.

Table for BILLIE MYERS 862/159, Tell Me (Universal). Columns include station, week, and plays. Total Stations: 69, Chart Move: 38-36.

Table for NEXT 2814/147, Too Close (Arista). Columns include station, week, and plays. Total Stations: 88, Chart Move: 9-10.

Table for JENNIFER PAIGE 799/493, Crush (Edel America). Columns include station, week, and plays. Total Stations: 62, Chart Move: Debut 38.

Table for PUBLIC ANNOUNCEMENT 482/17, Body Bumpin' Yippie-Yi-Yo (A&M). Columns include station, week, and plays. Total Stations: 33.

Table for PUFF DADDY FEAT. JIMMY PAGE 353/3, Come With Me (Epic). Columns include station, week, and plays. Total Stations: 32.

Table for SAVAGE GARDEN 831/580, To the Moon And Back (Columbia). Columns include station, week, and plays. Total Stations: 64, Chart Move: Re-Entry 37.

Table for SEMISONIC 1782/243, Closing Time (MCA). Columns include station, week, and plays. Total Stations: 87, Chart Move: 24-20.

Table for SMASH MOUTH 884/366, Can't Get Enough Of You Baby (Elektra/EEG). Columns include station, week, and plays. Total Stations: 63, Chart Move: Debut 34.

Table for WILL SMITH 1744/467, Just The Two Of Us (Columbia). Columns include station, week, and plays. Total Stations: 89, Chart Move: 27-22.

Table for ROD STEWART 372/105, Ooh La La (Warner Bros.). Columns include station, week, and plays. Total Stations: 24.

Table for VOICES OF THEORY 453/54, Say It (H.O.L.A./Red Ant). Columns include station, week, and plays. Total Stations: 24.



POWER PLAYLISTS

For Week Ending June 21, 1998



Playlists supplied by Broadcast Data Systems' Radio Track service. Songs ranked by number of plays in monitored week. Playlists are listed in order of the week's music, beginning with the highest-ranking station. Closures are updated twice yearly following the release of the Spring and Fall Arbitron surveys. The number of stations shown each week varies depending upon space.

WKUT New York PD: Frankie Blue APD/MD: Andy Shane



Table with 2 columns: Rank and Song/Artist. Top songs include 'Anytime' by Brian McKnight and 'The Boy Is Mine' by Brandy & Monica.

WBBM Chicago PD: Todd Cavanah MD: Erik Bradley



Table with 2 columns: Rank and Song/Artist. Top songs include 'Next, Too Close' and 'The Boy Is Mine' by Brandy & Monica.

WJMN Boston PD: Cadillac Jack APD/MD: Danny Ocean



Table with 2 columns: Rank and Song/Artist. Top songs include 'Still Not A Player' by Big Punisher and 'The Boy Is Mine' by Brandy & Monica.

KYLD San Francisco PD: Michael Martin MD: "Jazzy" Jim Archer



Table with 2 columns: Rank and Song/Artist. Top songs include 'Dirty Bastard, Ghetto S' by Pras Michel and 'The Boy Is Mine' by Brandy & Monica.

WPOW Miami PD: Kid Curry MD: Phil Jones



Table with 2 columns: Rank and Song/Artist. Top songs include 'Dirty Bastard, Ghetto S' by Pras Michel and 'The Boy Is Mine' by Brandy & Monica.

KUBE Seattle PD: Eric Powers Acting APD: Bobby O. Acting MD: Leah Jackson



Table with 2 columns: Rank and Song/Artist. Top songs include 'Usher, My Way' and 'Dirty Bastard, Ghetto S' by Pras Michel.

WDRQ Detroit PD: Alex Tear MD: Jimi Jamm



Table with 2 columns: Rank and Song/Artist. Top songs include 'The Boy Is Mine' by Brandy & Monica and 'Anytime' by Brian McKnight.

KFSM Sacramento PD: Bob West MD: John E. Kage



Table with 2 columns: Rank and Song/Artist. Top songs include 'Next, Too Close' and 'The Boy Is Mine' by Brandy & Monica.

KGRI Riverside PD: Diana Laird APD: Jesse Duran MC: Ricky Fuentes



Table with 2 columns: Rank and Song/Artist. Top songs include 'The Boy Is Mine' by Brandy & Monica and 'Next, Too Close'.

KTFM San Antonio PD: Cliff Tredway MD: Steve Chavez



Table with 2 columns: Rank and Song/Artist. Top songs include 'The Boy Is Mine' by Brandy & Monica and 'Next, Too Close'.

KHTS San Diego PD: Todd Shannon APD: Ron Geronimo MD: Hitman Haze



Table with 2 columns: Rank and Song/Artist. Top songs include 'Next, Too Close' and 'The Boy Is Mine' by Brandy & Monica.

KKFR Phoenix PD/MD: Bruce St. James APD: Krazy Kid Stenz MD: Mark Medina



Table with 2 columns: Rank and Song/Artist. Top songs include 'Big Punisher, Still Not A Player' and 'Dirty Bastard, Ghetto S' by Pras Michel.

XHTZ San Diego OM/MD: Lisa Vazquez MD: Dale Soliven



Table with 2 columns: Rank and Song/Artist. Top songs include 'My Way' by Usher and 'Still Not A Player' by Big Punisher.

KQKS Denver PD: Cat Collins MD: Jennifer Wilde



Table with 2 columns: Rank and Song/Artist. Top songs include 'My Way' by Usher and 'Still Not A Player' by Big Punisher.

KBOS Fresno PD: Steve Wall



Table with 2 columns: Rank and Song/Artist. Top songs include 'Next, Too Close' and 'My Way' by Usher.

KPRR El Paso PD/MD: John Candelaria



Table with 2 columns: Rank and Song/Artist. Top songs include 'The Boy Is Mine' by Brandy & Monica and 'Next, Too Close'.

KLUC Las Vegas PD: Cat Thomas MD: Melissa Stefan



Table with 2 columns: Rank and Song/Artist. Top songs include 'Will Smith, Just The Two Of Us' and 'Next, Too Close'.

WNVZ Norfolk PD: Don London APD/MD: Jay West



Table with 2 columns: Rank and Song/Artist. Top songs include 'Mariah Carey, My All' and 'Dirty Bastard, Ghetto S' by Pras Michel.



**AIRPOWER** (Minimum 500 detections for the first time)

**JANET** **713/314**  
*Go Deep (Virgin)*  
 Total Stations: 33/Chart Move: 30-14  
 Heavy (40+ plays): 5 KHTS, KIOX, KQMQ, KSFM, WWIX  
 Medium (20-39): 9 KDGS, KDON, KIKI, KKFR, KKSS, KQKS, WJJS, WJMN, XHTZ  
 Light (Under 20): 19  
 New Airplay This Week: 4 KLUC, KQKS, KZFM, WJJS

**AIRPOWER BOUND**

**SHANIA TWAIN** **479/31**  
*You're Still The One (Mercury)*  
 Total Stations: 19/Chart Move: 27-24  
 Heavy (40+ plays): 6 KPRR, KQMQ, KTFM, KZFM, WFHN, WKTU  
 Medium (20-39): 3 KHTS, WKXJ, WPOW  
 Light (Under 20): 10

**LAURYN HILL** **456/19**  
*Can't Take My Eyes Off Of You (Ruffhouse/Columbia)*  
 Total Stations: 15/Chart Move: 28-27  
 Heavy (40+): 6 KCAQ, KUBE, KYLD, WJMN, WPOW, WWIX  
 Medium (20-39): 3 KKSS, WHHH, XHTZ  
 Light (Under 20): 6  
 New Airplay This Week: 1 KIKI

**K-CI & JOJO** **433/190**  
*Don't Rush (Take Love Slowly) (MCA)*  
 Total Stations: 25/Chart Move: Debut 28  
 Heavy (40+): 1 KIOX  
 Medium (20-39): 9 KCAQ, KDON, KKSS, KLUC, KOHT, KTFM, KZFM, WJMN, WWIX  
 Light (Under 20): 16  
 New Airplay This Week: 7 KISV, KKFR, KSFM, WDRQ, WFHN, WWIX, XHTZ

**NICOLE (FEAT. MISSY ELLIOTT & MOCHA)** **386/19**  
*Make It Hot (The Goldmine Inc./EastWest/EEG)*  
 Total Stations: 25/Chart Move: 32-30  
 Heavy (40+): 1 KQKS  
 Medium (20-39): 7 KDGS, KOHT, WHHH, WJJS, WJMN, WWIX, XHTZ  
 Light (Under 20): 17  
 New Airplay This Week: 3 KISV, KQMQ, WKXJ

**ALL SAINTS** **357/50**  
*Never Ever (London/Island)*  
 Total Stations: 17/Chart Move: 35-31  
 Heavy (40+): 2 KZFM, WDRQ  
 Medium (20-39): 7 KBOS, KDGS, KQMQ, KTFM, WFHN, WKTU, WNVZ  
 Light (Under 20): 8  
 New Airplay This Week: 1 WJMN

**MADONNA** **351/-3**  
*Ray Of Light (Maverick/Warner Bros.)*  
 Total Stations: 18/Chart Move: 33-32  
 Heavy (40+): 1 KIOX  
 Medium (20-39): 8 KDON, KTFM, KZFM, WDRQ, WFHN, WJJS, WKTU, WNVZ  
 Light (Under 20): 9

**AALIYAH** **326/221**  
*Are You That Somebody? (Blackground/Atlantic)*  
 Total Stations: 16/Chart Move: Debut 35  
 Heavy (40+): 2 KUBE, XHTZ  
 Medium (20-39): 7 KCAQ, KDGS, KOHT, KYLD, WHHH, WJJS, WWIX  
 Light (Under 20): 7  
 New Airplay This Week: 6 KKSS, KOHT, KSFM, WJJS, WWIX, XHTZ

**MASTER P FEAT. SONS OF FUNK** **305/38**  
*I Got The Hook Up! (No Limit/Priority)*  
 Total Stations: 23/Chart Move: 40-36  
 Heavy (40+): 0

Medium (20-39): 7 KCAQ, KDGS, KKFR, KLUC, KZFM, WHHH, WKXJ  
 Light (Under 20): 16  
 New Airplay This Week: 2 KLUC, KPRR

**HI-TOWN DJ'S** **286/8**  
*Ding-A-Ling (Restless)*  
 Total Stations: 17/Chart Move: 37-38  
 Heavy (40+): 1 WKXJ  
 Medium (20-39): 6 KBOS, KDGS, KDON, KHTS, KOHT, XHTZ  
 Light (Under 20): 10

**FIVE** **261/62**  
*When The Lights Go Out (Arista)*  
 Total Stations: 16/Chart Move: Debut 40  
 Heavy (40+): 1 KQMQ  
 Medium (20-39): 4 KHTS, KZFM, WJJS, WNVZ  
 Light (Under 20): 11  
 New Airplay This Week: 1 WFHN

**CHART BOUND**

**DESTINY'S CHILD (FEAT. JD)** **259/-9**  
*With Me Part 1 (Columbia)*  
 Total Stations: 19  
 Heavy (40+): 1 KQKS  
 Medium (20-39): 5 KDGS, KOHT, KYLD, WHHH, WJJS  
 Light (Under 20): 13

**MC THUGS FAMILY FEAT. FELECIA & KRAYZIE BONE** **243/45**  
*All Good (Mo Thugs/Relativity)*  
 Total Stations: 10  
 Heavy (40+): 3 KIKI, KOHT, KQMQ  
 Medium (20-39): 2 KDGS, KDON  
 Light (Under 20): 5  
 New Airplay This Week: 1 KYLD

**NATE DOGG FEAT. WARREN G** **220/65**  
*Nobody Does It Better (Breakaway/Entertainment/Epic)*  
 Total Stations: 14  
 Heavy (40+): 0  
 Medium (20-39): 5 KKFR, KOHT, KYLD, WHHH, XHTZ  
 Light (Under 20): 9  
 New Airplay This Week: 1 WKXJ

**JAGGED EDGE** **169/8**  
*Gotta Be (So So Def/Columbia)*  
 Total Stations: 10  
 Heavy (40+): 1 KOHT  
 Medium (20-39): 3 KLUC, KTFM, WJJS  
 Light (Under 20): 6

**KELLY PRICE** **163/64**  
*Friend Of Mine (T-Neck/Island)*  
 Total Stations: 11  
 Heavy (40+): 1 KQKS  
 Medium (20-39): 3 KDGS, KLUC, WHHH  
 Light (Under 20): 7  
 New Airplay This Week: 3 KBOS, KKFR, KLUC

**TATYANA ALI** **158/64**  
*Daydreamin' (MJJ/WORK)*  
 Total Stations: 16  
 Heavy (40+): 1 KYLD

**MOST NEW STATIONS**

**K-CI & JOJO** **7**  
*Don't Rush (Take Love Slowly) (MCA)*

**AALIYAH** **6**  
*Are You That Somebody? (Blackground/Atlantic)*

**JANET** **4**  
*Go Deep (Virgin)*

Medium (20-39): 2 KCAQ, XHTZ  
 Light (Under 20): 13  
 New Airplay This Week: 3 KDGS, KIKI, KKFR

**JAYO FELONY (FEAT. METHOD MAN & DMX)** **158/25**  
*Whatcha Gonna Do (550 Music)*  
 Total Stations: 9  
 Heavy (40+): 2 KCAQ, XHTZ  
 Medium (20-39): 1 KKFR  
 Light (Under 20): 6  
 New Airplay This Week: 1 KDGS

**CHICO DEBARGE** **154/-8**  
*No Guarantee (Kedar/Universal)*  
 Total Stations: 9  
 Heavy (40+): 0  
 Medium (20-39): 4 KDGS, KOHT, WJJS, XHTZ  
 Light (Under 20): 5

**BRANDY (FEAT. MASE)** **149/39**  
*Top Of The World (Atlantic)*  
 Total Stations: 13  
 Heavy (40+): 1 KUBE  
 Medium (20-39): 1 WWIX  
 Light (Under 20): 11  
 New Airplay This Week: 3 KHTS, KIOX, KSFM

**ACE OF BASE** **149/107**  
*Cruel Summer (Arista)*  
 Total Stations: 8  
 Heavy (40+): 0  
 Medium (20-39): 4 KBOS, KLUC, KTFM, KZFM  
 Light (Under 20): 4  
 New Airplay This Week: 3 KLUC, KPRR, WJJS

**ALANIS MORISSETTE** **140/10**  
*Uninvited (Warner Sunset/Reprise)*  
 Total Stations: 8  
 Heavy (40+): 2 KHTS, WFHN  
 Medium (20-39): 1 WKXJ  
 Light (Under 20): 5

**M:G** **134/4**  
*Sweet Honesty (Classified)*  
 Total Stations: 7  
 Heavy (40+): 1 KDON  
 Medium (20-39): 2 KTFM, KYLD  
 Light (Under 20): 4

**MASE (FEAT. PUFF DADDY)** **132/58**  
*Lookin' At Me (Bad Boy/Arista)*  
 Total Stations: 16  
 Heavy (40+): 0  
 Medium (20-39): 1 KCAQ  
 Light (Under 20): 15  
 New Airplay This Week: 3 KOHT, KUBE, WWIX

**LAILA** **106/12**  
*Here We Go Again (Motown)*  
 Total Stations: 12  
 Heavy (40+): 0  
 Medium (20-39): 2 WFHN, WJJS  
 Light (Under 20): 10  
 New Airplay This Week: 2 KZFM, WKXJ

**PUFF DADDY FEAT. JIMMY PAGE** **99/25**  
*Come With Me (Epic)*  
 Total Stations: 11  
 Heavy (40+): 0  
 Medium (20-39): 0  
 Light (Under 20): 11  
 New Airplay This Week: 1 KCAQ

**JD FEAT. JAY-Z** **97/17**  
*Money Ain't A Thang (So So Def/Columbia)*  
 Total Stations: 12  
 Heavy (40+): 0  
 Medium (20-39): 2 KCAQ, KKFR  
 Light (Under 20): 10

**JAZZY JEFF & FRESH PRINCE** **95/1**  
*Summertime '98 (Jive)*  
 Total Stations: 24  
 Heavy (40+): 0  
 Medium (20-39): 0  
 Light (Under 20): 24  
 New Airplay This Week: 1 KYLZ

**ROCKELL** **93/22**  
*Can't We Try (Robbins)*  
 Total Stations: 5  
 Heavy (40+): 1 WPOW  
 Medium (20-39): 1 WKTU  
 Light (Under 20): 3  
 New Airplay This Week: 1 KPRR

**DIANA KING** **88/15**  
*Find My Way Back (WORK)*  
 Total Stations: 8  
 Heavy (40+): 0  
 Medium (20-39): 1 KQMQ  
 Light (Under 20): 7

**TAMI DAVIS** **85/8**  
*How Do I Say I'm Sorry (Red Ant)*  
 Total Stations: 10  
 Heavy (40+): 0  
 Medium (20-39): 0  
 Light (Under 20): 10  
 New Airplay This Week: 1 KZFM

**FASTBALL** **84/19**  
*The Way (Hollywood)*  
 Total Stations: 8  
 Heavy (40+): 1 WFHN  
 Medium (20-39): 1 KHTS  
 Light (Under 20): 6

**SPECIAL GENERATION** **83/66**  
*I Don't Wanna Be Alone (Upstairs)*  
 Total Stations: 5  
 Heavy (40+): 0  
 Medium (20-39): 1 KIKI  
 Light (Under 20): 4  
 New Airplay This Week: 2 KIKI, KTFM

**MO THUGS FAMILY** **83/41**  
*Ghetto Cowboy (Mo Thugs/Relativity)*  
 Total Stations: 1  
 Heavy (40+): 1 WKXJ  
 Medium (20-39): 0  
 Light (Under 20): 0

**BEENIE MAN** **80/-4**  
*Who Am I (2 Hard/VP)*  
 Total Stations: 12  
 Heavy (40+): 0  
 Medium (20-39): 1 WWIX  
 Light (Under 20): 11  
 New Airplay This Week: 1 WJMN

**INNER CIRCLE** **78/5**  
*Not About Romance (SoundbwoyRepublic/Universal)*  
 Total Stations: 6  
 Heavy (40+): 0  
 Medium (20-39): 1 KBOS  
 Light (Under 20): 5  
 New Airplay This Week: 1 WJJS

**★ 4 THE CAUSE** **73/38**  
*Stand By Me (RCA)*  
 Total Stations: 9  
 Heavy (40+): 1 KOHT  
 Medium (20-39): 0  
 Light (Under 20): 8  
 New Airplay This Week: 2 KBOS, KDGS

**CELINE DION** **71/0**  
*To Love You More (550 Music)*  
 Total Stations: 9  
 Heavy (40+): 0  
 Medium (20-39): 2 WFHN, WJJS  
 Light (Under 20): 7

**RICKY MARTIN** **70/21**  
*The Cup Of Life (The Official Song of the World Cup, France '98) (Columbia)*  
 Total Stations: 5  
 Heavy (40+): 1 WPOW  
 Medium (20-39): 1 KZFM  
 Light (Under 20): 3

**DEBORAH COX** **69/-1**  
*Things Just Ain't The Same (Arista)*  
 Total Stations: 2  
 Heavy (40+): 1 WKTU  
 Medium (20-39): 1 WWIX  
 Light (Under 20): 0

**QUEEN LATIFAH FEAT. APACHE** **67/1**  
*Bananas (Motown)*  
 Total Stations: 11  
 Heavy (40+): 0  
 Medium (20-39): 1 XHTZ  
 Light (Under 20): 10

**SMASH MOUTH** **66/16**  
*Walkin' On The Sun (Interscope)*  
 Total Stations: 3  
 Heavy (40+): 0  
 Medium (20-39): 2 KHTS, WKXJ  
 Light (Under 20): 1

**BLACKSTREET** **63/3**  
*I Can't Get You (Out Of My Mind) (Yab Yum/550 Music)*  
 Total Stations: 5  
 Heavy (40+): 0  
 Medium (20-39): 2 KDGS, XHTZ  
 Light (Under 20): 3  
 New Airplay This Week: 2 KCAQ, KYLD

**★ MATCHBOX 20** **61/18**  
*3 AM (Lava/Atlantic)*  
 Total Stations: 8  
 Heavy (40+): 0  
 Medium (20-39): 1 WFHN  
 Light (Under 20): 7  
 New Airplay This Week: 1 KHTS

**FAITH HILL** **61/3**  
*This Kiss (Warner Bros.)*  
 Total Stations: 1  
 Heavy (40+): 1 WKXJ  
 Medium (20-39): 0  
 Light (Under 20): 0

**★ KAI** **56/2**  
*Something Inside Me (Tidal Wave/Geffen)*  
 Total Stations: 7  
 Heavy (40+): 0  
 Medium (20-39): 0  
 Light (Under 20): 7  
 New Airplay This Week: 1 KBOS

**★ JENNIFER PAIGE** **52/46**  
*Crush (Edel America)*  
 Total Stations: 4  
 Heavy (40+): 0  
 Medium (20-39): 1 KBOS  
 Light (Under 20): 3  
 New Airplay This Week: 3 KBOS, KDON, WFHN

**★ NEXT** **51/43**  
*I Still Love You (Arista)*  
 Total Stations: 4  
 Heavy (40+): 1 WJMN  
 Medium (20-39): 0  
 Light (Under 20): 3

Airpower awarded to those records which attain 500 detections for the first time. New airplay lists those stations registering six or more detections per week on a record for the first time. ★ Initial impact: records appearing on this page for the first time.





SONG ACTIVITY REPORTS



For Week Ending June 21, 1998

Detailed song tracking information for the last 3 weeks for all songs showing increased play this week. Total plays and gain do not include video plays. Markets listed in order of population.

Grid of 40 song activity reports, each with columns for song name, chart position, and station data for various markets.



POWER PLAYLISTS

For Week Ending June 21, 1998



Playlists supplied by Broadcast Data Systems' Radio Track service. Songs ranked by number of plays in monitored week. Playlists are listed in order of TBA weekly come, beginning with the highest-cumulative station. Cumulative are updated twice weekly following the release of the Spring and Fall Arbitron surveys. The number of stations shown each week varies depending upon space.



WQHT New York
VP/Prog.: Steve Smith
PD: Tracy Clorothy
MC: Deneen Womack
106.7 FM logo
1 Big Punisher, Still Not A Player 44 48

KPWR Los Angeles
MD: Damien Young
POWER 106.6-FM logo
1 Next, Too Close 76 69
2 Pras Michel F/D/ Dirty Bastard, Ghetto S 73 70

KKBT Los Angeles
PD: Michelle Santosuosso
MD: Dorsey Fuller
AMD: Tawala Sharp
THE BEAT logo
1 Next, Too Close 49 46
2 Sparkle, Be Careful 44 38

WGCI Chicago
PD: Elroy R.C. Smith
APD/MD: Jay Alan
WGCI logo
1 Brandy & Monica, The Boy Is Mine 46 43
2 Montell Jordan W/Master P/Shau, Let's R 42 35

WUSL Philadelphia
OM: Helen Little
MD: Glenn Cooper
POWER 98.5 logo
1 Jon B., They Don't Know 51 56
2 Big Punisher, Still Not A Player 47 43

WPGC Washington, DC
PD: Jay Stevens
CO-APD/MD: Maurice Devoe
CO-APD: Bob Holmcraans
WPGC logo
1 Brandy & Monica, The Boy Is Mine 53 60
2 Big Punisher, Still Not A Player 53 48

WJLB Detroit
PD: Michael Saunders
MD: Janet Gee
WJLB logo
1 Brandy & Monica, The Boy Is Mine 40 24
2 Mya & Sisqo, It's All About Me 40 37

WVEE Atlanta
PD: Tony Brown
MD: Rajeev Shabazz
V103.5 logo
1 Jagged Edge, Gotta Be 43 40
2 Jon B., They Don't Know 41 43

KBXX Houston
PD: Robert Scorpio
MD: Kashon Powell
97.9 FM THE BOX logo
1 Brandy & Monica, The Boy Is Mine 67 59
2 Next, Too Close 64 64

WKYS Washington, DC
VP/Pgm: Steve Hegwood
MD: Lisa Lisa
WKYS logo
1 Big Punisher, Still Not A Player 44 49
2 Jon B., They Don't Know 44 46

KMEL San Francisco
PD: Joey Arbage
MD: Glen Aure
MC: Larry Jackson
KMEL logo
1 Pras Michel F/D/ Dirty Bastard, Ghetto S 66 56
2 Big Punisher, Still Not A Player 65 66

KKDA Dallas
PD: Skip Cheatham
K104 logo
1 Aaliyah, Are You That Somebody? 59 40
2 Pras Michel F/D/ Dirty Bastard, Ghetto S 56 47

WPHI Philadelphia
PD: Mic Fox
APD: Lamonda Williams
MC: Egypt
PHILLY 103.9 logo
1 Brandy & Monica, The Boy Is Mine 54 51
2 Jon B., They Don't Know 53 49

WERQ Baltimore
OM: Tom Calococi
APD: Frank Ski
MD: Buttahman
92Q JAZZ logo
1 Big Punisher, Still Not A Player 48 41
2 Jon B., They Don't Know 46 47

WCHB Detroit
PD: James Alexander
APD/MD: Vicki Preston
WCHB 105.9 logo
1 Usher, My Way 62 54
2 Pras Michel F/D/ Dirty Bastard, Ghetto S 62 54

WHTA Atlanta
VP/Pgm: Steve Hegwood
OM: Don Alias
PD: Sean Taylor
WHTA 97.5 logo
1 Mo Thugs Family, All Good 65 55
2 Aaliyah, Are You That Somebody? 61 55

WPEG Charlotte
PD: Andre Carson
MD: Nate Quick
POWER 98.5 logo
1 Brandy & Monica, The Boy Is Mine 51 50
2 Sparkle, Be Careful 51 54

WQUE New Orleans
OM: Gerod Stevens
MD: Angela Harrison
Q93.7 logo
1 Usher, My Way 52 34
2 Scorpio, The Arms Of The One Who Loves 45 43

WJHM Orlando
OM: Adam Cook
PD: Russ Allen
MD: Al Fiala
102.7 FM logo
1 Mya & Sisqo, It's All About Me 49 57
2 Sparkle, Be Careful 48 52

WQOK Raleigh
PD: Hozie Mack
MD: Jodi Berry
K97.5 logo
1 Jon B., They Don't Know 39 40
2 Big Punisher, Still Not A Player 38 39

WJMH Greensboro
PD: Brian Douglas
MD: Mary K.
102.7 FM logo
1 Big Punisher, Still Not A Player 70 74
2 Pras Michel F/D/ Dirty Bastard, Ghetto S 70 63

WKKW Milwaukee
PD: Nate Bell
MD: Dallas Scott
V100 logo
1 Brandy & Monica, The Boy Is Mine 43 41
2 Jon B., They Don't Know 41 42

WJMI Jackson
OM: Stan Branson
APD: Alice Marie Dixon
WJMI logo
1 Big Punisher, Still Not A Player 63 36
2 Chico DeBarge, No Guarantee 59 45

WIFZ Cincinnati
VP/Pgm: Tony Fields
APD: Mark Gunn
MD: Lauri Jones
WIFZ logo
1 Brandy & Monica, The Boy Is Mine 40 38
2 Sparkle, Be Careful 40 37



**BDS IMPACT**

★ ★ ★ **AIRPOWER** ★ ★ ★  
(Minimum 900 detections for the first time)

**JANET** **1082/367** **CHICO DEBARGE** **942/55**  
*Go Deep (Virgin)* *No Guarantee (Kedar/Universal)*  
Total Stations: 56/Chart Move: 26-21  
Heavy (30+ plays): 12 KIKI, KKFR, KKSS, KPWR, KQMQ, KRRQ, KTBT, WJHM, WJMH, WQUE, WWKX, XHTZ  
Medium (15-29): 21 KBOS, KDGS, KDKS, KLUC, KQKS, WBHJ, WBLX, WBTT, WCHB, WENN, WFXA, WJMI, WJMN, WJMS, WJWS, WJWJ, WJWZ, WJWZ, WKKV, WKXJ, WROU, WSGF  
Light (Under 15): 23  
New Airplay This Week: 7 KBXX, KKDA, KLUC, KQKS, WEAS, WERQ, WJJS

**AIRPOWER BOUND**

Total Plays/Gain

**LINK** **829/38**

*Whatcha Gone Do? (Relativity)*  
Total Stations: 43/Chart Move: 24-24  
Heavy (30+ plays): 10 KCAQ, KISV, KKBT, KMEL, KQKS, KQMQ, KYLD, KYLZ, WBHJ, WEAS  
Medium (15-29): 16 KBXX, KDGS, KIKI, KRRQ, KTBT, WCXK, WENN, WJMN, WJMS, WJWS, WJWJ, WJWZ, WKKV, WKXJ, WROU, WSGF, WWWZ, XHTZ  
Light (Under 15): 17  
New Airplay This Week: 2 KIKI, WYOK

**JAGGED EDGE** **732/54**

*Gotta Be (So So Def/Columbia)*  
Total Stations: 37/Chart Move: 27-25  
Heavy (30+): 10 KBXX, KLUC, WBHJ, WHTA, WKYS, WPEG, WPGC, WSGF, WUSL, WVEE  
Medium (15-29): 11 KTBT, KXHT, WCXK, WERQ, WJMN, WJMS, WJWS, WJWJ, WJWZ, WKKV, WKXJ, WROU, WSGF, WWWZ, XHTZ  
Light (Under 15): 16  
New Airplay This Week: 1 WENN

**LAURYN HILL** **681/68**

*Can't Take My Eyes Off Of You (Ruffhouse/Columbia)*  
Total Stations: 22/Chart Move: 29-26  
Heavy (30+): 10 KCAQ, KMEL, KUBE, KYLD, WBHJ, WHHH, WJMN, WJMS, WJWS, WJWJ, WJWZ, WKKV, WKXJ, WROU, WSGF, WWWZ, XHTZ  
Light (Under 15): 6  
New Airplay This Week: 2 KIKI, WKYS

**DESTINY'S CHILD (FEAT. JD)** **672/10**

*With Me Part 1 (Columbia)*  
Total Stations: 46/Chart Move: 28-27  
Heavy (30+): 7 KMEL, KQKS, KTBT, KYLD, WHHH, WJMI, WSGF  
Medium (15-29): 12 KDGS, KDKS, KRRQ, WBLX, WCXK, WEAS, WENN, WERQ, WJMN, WJMS, WJWS, WJWJ, WJWZ, WKKV, WKXJ, WROU, WSGF, WWWZ, XHTZ  
Light (Under 15): 27  
New Airplay This Week: 1 KPWR

**K-CI & JOJO** **635/232**

*Don't Rush (Take Love Slowly) (MCA)*  
Total Stations: 45/Chart Move: Debut 28  
Heavy (30+): 4 KBXX, KKSS, WJHM, WJMH  
Medium (15-29): 18 KCAQ, KDGS, KISV, KKFR, KLUC, KTBT, WBLX, WBTT, WCHB, WERQ, WJMN, WJMS, WJWS, WJWJ, WJWZ, WKKV, WKXJ, WROU, WSGF, WWWZ, XHTZ  
Light (Under 15): 23  
New Airplay This Week: 9 KISV, KKFR, WBLX, WJMN, WJMS, WJWS, WJWJ, WJWZ, WKKV, WKXJ, WROU, WSGF, WWWZ, XHTZ

**MAXWELL** **617/182**

*Luxury: Cococure (Columbia)*  
Total Stations: 39/Chart Move: Debut 30  
Heavy (30+): 4 KTBT, WGCI, WQUE, WTLC  
Medium (15-29): 18 KBXX, KDGS, KKBT, KKDA, KRRQ, WBHJ, WCHB, WENN, WFXA, WJHM, WJMS, WJWS, WJWJ, WJWZ, WKKV, WKXJ, WROU, WSGF, WWWZ, XHTZ  
Light (Under 15): 17  
New Airplay This Week: 8 KDGS, WBLX, WBTT, WCXK, WKKV, WROU, WSGF, WTLC

**MO THUGS FAMILY FEAT. FELECIA & KRAYZIE BONE** **613/86**

*All Good (Mo Thugs/Relativity)*  
Total Stations: 34/Chart Move: 35-31  
Heavy (30+): 7 KBXX, KDGS, KIKI, KQMQ, KRRQ, KTBT, WHTA  
Medium (15-29): 9 KYLD, WBHJ, WBLX, WEAS, WENN, WJMI, WJMS, WJWS, WJWJ, WJWZ, WKKV, WKXJ, WROU, WSGF, WWWZ, XHTZ  
Light (Under 15): 18  
New Airplay This Week: 3 KYLD, WJMI, WYOK

**7 MILE** **613/64**

*Do Your Thing (Crave)*  
Total Stations: 30/Chart Move: 34-32  
Heavy (30+): 10 KDGS, KRRQ, KTBT, WBLX, WEAS, WJLB, WJMS, WJWS, WJWJ, WJWZ, WKKV, WKXJ, WROU, WSGF, WWWZ, XHTZ  
Light (Under 15): 11  
New Airplay This Week: 1 WIZF

**SILKK THE SHOCKER** **544/149**

*It Ain't My Fault (No Limit/Priority)*  
Total Stations: 34/Chart Move: Debut 34  
Heavy (30+): 7 KXHT, WBHJ, WHTA, WJBT, WJMH, WJMI, WYOK  
Medium (15-29): 8 KBXX, KKDA, KRRQ, KTBT, WQUE, WROU, WVEE, WWWZ  
Light (Under 15): 19  
New Airplay This Week: 1 WBLX

**JD FEAT. JAY-Z** **525/54**

*Money Ain't A Thang (So So Def/Columbia)*  
Total Stations: 39/Chart Move: Debut 36  
Heavy (30+): 6 KCAQ, KKFR, KPWR, WBHJ, WHTA, WPHI  
Medium (15-29): 7 KKBT, KKDA, KMEL, WJBT, WKYS, WPGC, WUSL  
Light (Under 15): 26  
New Airplay This Week: 2 KKBT, KKDA

**BRANDY (FEAT. MASE)** **496/154**

*Top Of The World (Atlantic)*  
Total Stations: 33/Chart Move: Debut 39  
Heavy (30+): 7 KUBE, WBHJ, WHTA, WKYS, WPHI, WQHT, WUSL  
Medium (15-29): 6 KMEL, KYLD, WJBT, WPEG, WPGC, WWKX  
Light (Under 15): 20  
New Airplay This Week: 4 KRRQ, KXHT, WCHB, WJLB

**NATE DOGG FEAT. WARREN G** **466/90**

*Nobody Does It Better (Breakaway/Entertainment/Epic)*  
Total Stations: 41/Chart Move: Debut 40  
Heavy (30+): 3 KPWR, KTBT, XHTZ  
Medium (15-29): 9 KDGS, KISV, KKFR, KQMQ, KRRQ, KYLZ, WHHH, WJMI, WWWZ  
Light (Under 15): 29  
New Airplay This Week: 7 WCHB, WEAS, WJBT, WJHM, WKXJ, WROU, WSGF

**CHART BOUND**

Total Plays/Gain

**MASE (FEAT. PUFF DADDY)** **340/119**

*Lookin' At Me (Bad Boy/Arista)*  
Total Stations: 43  
Heavy (30+): 2 KCAQ, KPWR

**MOST NEW STATIONS** No. Of Stations

**K-CI & JOJO** **9**  
*Don't Rush (Take Love Slowly) (MCA)*  
**MASE (FEAT. PUFF DADDY)** **8**  
*Lookin' At Me (Bad Boy/Arista)*  
**MAXWELL** **8**  
*Luxury: Cococure (Columbia)*  
**JANET** **7**  
*Go Deep (Virgin)*  
**GERALD LEVERT** **7**  
*Thinkin' Bout It (EastWest/EEG)*  
**NATE DOGG FEAT. WARREN G** **7**  
*Nobody Does It Better (Breakaway/Entertainment/Epic)*

Medium (15-29): 5 KTBT, WJHM, WJMI, WPEG, WPHI  
Light (Under 15): 36  
New Airplay This Week: 8 KUBE, KXHT, WHTA, WJHM, WJLB, WQHT, WQUE, WWKX

**EIGHTBALL** **321/6**

*Pure Uncut (Suave House/Universal)*  
Total Stations: 26  
Heavy (30+): 2 WBLX, WHTA  
Medium (15-29): 5 KRRQ, KTBT, KXHT, WWWZ, WYOK  
Light (Under 15): 19  
New Airplay This Week: 1 WFXA

**JAYO FELONY (FEAT. METHOD MAN & DMX)** **299/51**

*Whatcha Gonna Do (550 Music)*  
Total Stations: 29  
Heavy (30+): 4 KCAQ, KKFR, KPWR, XHTZ  
Medium (15-29): 0  
Light (Under 15): 25  
New Airplay This Week: 2 KDGS, KRRQ

★ **TATYANA ALI** **296/119**

*Daydreamin' (MJJ/WORK/550 Music)*  
Total Stations: 21  
Heavy (30+): 6 KCAQ, KMEL, KPWR, KYLD, WQUE, XHTZ  
Medium (15-29): 1 KKBT  
Light (Under 15): 14  
New Airplay This Week: 4 KDGS, KIKI, KKFR, KMEL

**SCARFACE FEAT. TOO SHORT, TELA & DEVIN** **289/30**

*Sex Faces (Rap-A-Lot/Virgin)*  
Total Stations: 27  
Heavy (30+): 2 KBXX, WJBT  
Medium (15-29): 5 KKDA, KRRQ, WBLX, WHTA, WJMI  
Light (Under 15): 20  
New Airplay This Week: 3 KCAQ, WFXA, WYOK

**QUEEN LATIFAH FEAT. APACHE** **282/29**

*Bananas (Motown)*  
Total Stations: 35  
Heavy (30+): 1 XHTZ  
Medium (15-29): 6 KRRQ, KTBT, WBLX, WEAS, WJMI, WPEG  
Light (Under 15): 28  
New Airplay This Week: 1 WYOK

**MYRON** **277/23**

*Destiny (Island)*  
Total Stations: 20  
Heavy (30+): 2 WCHB, WJMS  
Medium (15-29): 6 KRRQ, KTBT, WFXA, WJMI, WWWZ, XHTZ  
Light (Under 15): 12  
New Airplay This Week: 1 WEAS

**BLACKSTREET FEAT. LAMINGA KAP & BEVERLY CROWDER** **275/17**

*I Can't Get You (Out Of My Mind) (Yab Yum/550 Music/Epic)*  
Total Stations: 24  
Heavy (30+): 1 KTBT  
Medium (15-29): 7 KDGS, KDKS, WEAS, WFXA, WPEG, WQUE, XHTZ  
Light (Under 15): 16  
New Airplay This Week: 3 KCAQ, KYLZ, WBLX

THIS WEEK	LAST WEEK	WEEKS ON	TITLE/IMPRINT/PROMOTION LABEL	ARTIST	TW	LW	
			★ ★ ★ <b>No. 1</b> ★ ★ ★				
1	1	8	THE BOY IS MINE ATLANTIC 4 weeks at No. 1	BRANDY & MONICA	3177	3063	
2	4	11	STILL NOT A PLAYER LOUD	BIG PUNISHER FEAT. JOE	2573	2355	
3	2	23	TOO CLOSE ARISTA	NEXT	2409	2596	
4	5	7	Ghetto Supstar (That Is What You Are) INTERSCOPE	PRAS MICHEL FEAT. OL' DIRTY BASTARD & INTRODUCING MYA	2390	2236	
5	3	10	BE CAREFUL ROCK LAND/INTERSCOPE	SPARKLE	2232	2563	
6	7	12	THEY DON'T KNOW YAB YUM/550 MUSIC/EPIC	JON B.	2154	2130	
7	6	13	IT'S ALL ABOUT ME UNIVERSITY/INTERSCOPE	MYA & SISQO	2126	2174	
8	8	10	MY WAY LAFACE/ARISTA	USHER	1981	1893	
9	15	3	ARE YOU THAT SOMEBODY? BLACKGROUND/ATLANTIC	AALIYAH	1673	1158	
10	12	9	THE ONLY ONE FOR ME MOTOWN	BRIAN MCKNIGHT	1526	1376	
11	9	18	I GET LONELY VIRGIN	JANET	1318	1467	
12	20	4	JUST THE TWO OF US COLUMBIA	WILL SMITH	1302	1056	
13	19	4	FRIEND OF MINE T-NECK/ISLAND	KELLY PRICE	1286	1062	
14	11	31	ALL MY LIFE MCA	K-CI & JOJO	1264	1401	
15	13	13	THE ARMS OF THE ONE WHO LOVES YOU SO SO DEF/COLUMBIA	XSCAPE	1233	1362	
16	14	10	SAY IT H.O.L.A./RED ANT	VOICES OF THEORY	1212	1224	
17	16	8	I GOT THE HOOK UP! NO LIMIT/PRIORITY	MASTER P FEAT. SONS OF FUNK	1185	1158	
18	10	19	LET'S RIDE DEF JAM/MERCURY	MONTELL JORDAN FEAT. MASTER P & SILKK THE SHOCKER	1171	1412	
19	22	5	MAKE IT HOT The Gold Mine Inc./EastWest/EEG	NICOLE FEAT. MISSY "MISDEMEANOR" ELLIOTT & MOCHA	1147	1020	
20	18	8	MY ALL COLUMBIA	MARIAH CAREY	1088	1100	
21	26	2	★ ★ ★ <b>AIRPOWER</b> ★ ★ ★	JANET	1082	715	
22	23	7	★ ★ ★ <b>AIRPOWER</b> ★ ★ ★	CHICO DEBARGE	942	887	
23	21	18	BODY BUMPIN' YIPPIE-YI-YO A&M	PUBLIC ANNOUNCEMENT	830	1040	
24	24	7	WHATCHA GONE DO? RELATIVITY	LINK	829	791	
25	27	3	GOTTA BE COLUMBIA	JAGGED EDGE	732	678	
26	29	3	CAN'T TAKE MY EYES OFF OF YOU RUFFHOUSE/COLUMBIA	LAURYN HILL	681	613	
27	28	5	WITH ME PART 1 COLUMBIA	DESTINY'S CHILD (FEAT. JD)	672	662	
28	NEW	▶	DON'T RUSH (TAKE LOVE SLOWLY) MCA	K-CI & JOJO	635	403	
29	25	20	WE BE CLUBBIN' HEAVYWEIGHT/A&M	ICE CUBE	634	754	
30	NEW	▶	LUXURY: COCOCURE COLUMBIA	MAXWELL	617	435	
31	35	2	ALL GOOD MO THUGS/RELATIVITY	MO THUGS FAMILY FEAT. FELECIA & KRAYZIE BONE	613	527	
32	34	3	DO YOUR THING CRAVE	7 MILE	613	549	
33	30	19	ROMEO AND JULIET GRAND JURY/RCA	SYLK-E. FLYNE FEAT. CHILL	608	600	
34	NEW	▶	IT AIN'T MY FAULT NO LIMIT/PRIORITY	SILKK THE SHOCKER	544	395	
35	32	4	SHORTY (YOU KEEP PLAYIN' WITH MY MIND) JIVE	IMAJIN FEAT. KEITH MURRAY	539	586	
36	NEW	▶	MONEY AIN'T A THANG SO SO DEF/COLUMBIA	JD FEAT. JAY-Z	525	471	
37	33	7	DOOR #1 EASTWEST/EEG	LSG	509	567	
38	31	15	MONEY, POWER & RESPECT BAD BOY/ARISTA	THE LOX (FEAT. DMX & LIL' KIM)	507	597	
39	NEW	▶	TOP OF THE WORLD ATLANTIC	BRANDY (FEAT. MASE)	496	342	
40	NEW	▶	NOBODY DOES IT BETTER BREAKAWAY/ENTERTAINMENT/EPIC	NATE DOGG FEAT. WARREN G	466	376	

Records showing an increase in detections over the previous week, regardless of chart movement. A record which has been on the chart for more than 20 weeks will not receive a bullet, even if it registers an increase in detections. Airpower awarded to those records which attain 900 detections for the first time. If two records are tied in number of plays, the record being played on more stations is placed first. Records below the top 20 are removed from the chart after 26 weeks. © 1998, Billboard/BPI Communications.

**CAM'RON WITH MASE** **274/54**

*Horse & Carriage (Entertainment/Epic)*  
Total Stations: 27  
Heavy (30+): 3 WPHI, WQHT, WUSL  
Medium (15-29): 4 KMEL, WHTA, WJMH, WPGC  
Light (Under 15): 20  
New Airplay This Week: 1 KPWR

**EOL** **262/51**

*Love The Way (RCA)*  
Total Stations: 24  
Heavy (30+): 1 KTBT  
Medium (15-29): 7 KRRQ, WFXA, WJMI, WJMS, WJWS, WJWJ, WJWZ, WKKV, WKXJ, WROU, WSGF, WWWZ, XHTZ  
Light (Under 15): 16  
New Airplay This Week: 5 KDGS, KKDA, WBLX, WKKV, WSGF

**TAMI DAVIS** **258/59**

*How Do I Say I'm Sorry (Red Ant)*  
Total Stations: 28  
Heavy (30+): 0  
Medium (15-29): 4 KTBT, WJHM, WJMI, WQUE  
Light (Under 15): 24  
New Airplay This Week: 2 KDGS, WSGF

**GOODIE MOB FEAT. OUTKAST** **258/24**

*Black Ice (Sky High) (LaFace/Arista)*  
Total Stations: 28  
Heavy (30+): 2 WJBT, WJMH  
Medium (15-29): 4 KRRQ, WHTA, WJMI, WPEG  
Light (Under 15): 22





SONG ACTIVITY REPORTS

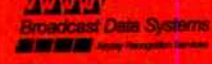

For Week Ending June 21, 1998

Detailed song tracking information for the last 3 weeks for songs showing increased play this week. Total plays and gain do not include video play. Markets listed in order of population.

Table for AALIYAH 1673/515, Are You That Somebody? (Blackground/A&T). Includes columns for Total Stations: 56, Chart Move: 15-9, and city-specific data for New York, Chicago, San Fran, Phila, Detroit, Dallas, Wash., DC, Houston, Boston, Atlanta, Seattle, San Diego, Balt., Phoenix, Denver, Cincinnati, Milwaukee, Provid., Colum., OH, Indian, Charlt., NC, New York, Orlando.

Table for BIG PUNISHER FEAT. JOE 2573/218, Still Not A Player (Loud). Includes columns for Total Stations: 61, Chart Move: 4-2, and city-specific data for New York, Chicago, San Fran, Phila, Detroit, Dallas, Wash., DC, Houston, Boston, Atlanta, Seattle, San Diego, Balt., Phoenix, Denver, Cincinnati, Milwaukee, Provid., Colum., OH, Indian, Charlt., NC, New York, Orlando.

Table for BRANDY & MONICA 3177/114, The Boy Is Mine (Atlantic). Includes columns for Total Stations: 62, Chart Move: 1-1, and city-specific data for New York, Chicago, San Fran, Phila, Detroit, Dallas, Wash., DC, Houston, Boston, Atlanta, Seattle, San Diego, Balt., Phoenix, Denver, Cincinnati, Milwaukee, Provid., Colum., OH, Indian, Charlt., NC, New York, Orlando.

Table for CHICO DEBARGE 942/55, No Guarantee (Redar/Universal). Includes columns for Total Stations: 41, Chart Move: 23-22, and city-specific data for New York, Chicago, San Fran, Phila, Detroit, Dallas, Wash., DC, Houston, Boston, Atlanta, Seattle, San Diego, Balt., Phoenix, Denver, Cincinnati, Milwaukee, Provid., Colum., OH, Indian, Charlt., NC, New York, Orlando.

Table for DESTINY'S CHILD (FEAT. JD) 672/10, With Me Part 1 (So So Def/Columbia). Includes columns for Total Stations: 46, Chart Move: 28-27, and city-specific data for New York, Chicago, San Fran, Phila, Detroit, Dallas, Wash., DC, Houston, Boston, Atlanta, Seattle, San Diego, Balt., Phoenix, Denver, Cincinnati, Milwaukee, Provid., Colum., OH, Indian, Charlt., NC, New York, Orlando.

Table for LAURYN HILL 681/68, Can't Take My Eyes Off Of You (Ruffhouse/Columbia). Includes columns for Total Stations: 22, Chart Move: 29-26, and city-specific data for New York, Chicago, San Fran, Phila, Detroit, Dallas, Wash., DC, Houston, Boston, Atlanta, Seattle, San Diego, Balt., Phoenix, Denver, Cincinnati, Milwaukee, Provid., Colum., OH, Indian, Charlt., NC, New York, Orlando.

Table for JANET 1082/371, Go Deep (Virgin). Includes columns for Total Stations: 56, Chart Move: 26-21, and city-specific data for New York, Chicago, San Fran, Phila, Detroit, Dallas, Wash., DC, Houston, Boston, Atlanta, Seattle, San Diego, Balt., Phoenix, Denver, Cincinnati, Milwaukee, Provid., Colum., OH, Indian, Charlt., NC, New York, Orlando.

Table for JAGGED EDGE 732/54, Gotta Be (So So Def/Columbia). Includes columns for Total Stations: 37, Chart Move: 27-25, and city-specific data for New York, Chicago, San Fran, Phila, Detroit, Dallas, Wash., DC, Houston, Boston, Atlanta, Seattle, San Diego, Balt., Phoenix, Denver, Cincinnati, Milwaukee, Provid., Colum., OH, Indian, Charlt., NC, New York, Orlando.

Table for JON B. 2154/24, They Don't Know (Yab Yum/550 Music/Epic). Includes columns for Total Stations: 59, Chart Move: 7-6, and city-specific data for New York, Chicago, San Fran, Phila, Detroit, Dallas, Wash., DC, Houston, Boston, Atlanta, Seattle, San Diego, Balt., Phoenix, Denver, Cincinnati, Milwaukee, Provid., Colum., OH, Indian, Charlt., NC, New York, Orlando.

Table for K-CI & JOJO 635/232, Dont Rush (Take It Slowly) (MCA). Includes columns for Total Stations: 45, Chart Move: Debut 28, and city-specific data for New York, Chicago, San Fran, Phila, Detroit, Dallas, Wash., DC, Houston, Boston, Atlanta, Seattle, San Diego, Balt., Phoenix, Denver, Cincinnati, Milwaukee, Provid., Colum., OH, Indian, Charlt., NC, New York, Orlando.

Table for LINK 829/38, Whatcha Gone Do? (Relativity). Includes columns for Total Stations: 43, Chart Move: 24-24, and city-specific data for New York, Chicago, San Fran, Phila, Detroit, Dallas, Wash., DC, Houston, Boston, Atlanta, Seattle, San Diego, Balt., Phoenix, Denver, Cincinnati, Milwaukee, Provid., Colum., OH, Indian, Charlt., NC, New York, Orlando.

Table for MASTER P FEAT. SONS OF FUNK 1185/29, I Got The Hook Up! (No Limit/Priority). Includes columns for Total Stations: 55, Chart Move: 16-17, and city-specific data for New York, Chicago, San Fran, Phila, Detroit, Dallas, Wash., DC, Houston, Boston, Atlanta, Seattle, San Diego, Balt., Phoenix, Denver, Cincinnati, Milwaukee, Provid., Colum., OH, Indian, Charlt., NC, New York, Orlando.

Table for MAXWELL 617/182, Luxury: Cococore (Columbia). Includes columns for Total Stations: 39, Chart Move: Debut 30, and city-specific data for New York, Chicago, San Fran, Phila, Detroit, Dallas, Wash., DC, Houston, Boston, Atlanta, Seattle, San Diego, Balt., Phoenix, Denver, Cincinnati, Milwaukee, Provid., Colum., OH, Indian, Charlt., NC, New York, Orlando.

Table for BRIAN MCKNIGHT 1526/150, The Only One For Me (Motown). Includes columns for Total Stations: 53, Chart Move: 12-10, and city-specific data for New York, Chicago, San Fran, Phila, Detroit, Dallas, Wash., DC, Houston, Boston, Atlanta, Seattle, San Diego, Balt., Phoenix, Denver, Cincinnati, Milwaukee, Provid., Colum., OH, Indian, Charlt., NC, New York, Orlando.

Table for PRAS MICHEL FEAT. OL' DIRTY BASTARD & MYA 2390/154, Ghetto Supastar (That Is What You Are) (Interscope). Includes columns for Total Stations: 62, Chart Move: 5-4, and city-specific data for New York, Chicago, San Fran, Phila, Detroit, Dallas, Wash., DC, Houston, Boston, Atlanta, Seattle, San Diego, Balt., Phoenix, Denver, Cincinnati, Milwaukee, Provid., Colum., OH, Indian, Charlt., NC, New York, Orlando.

Table for MO THUGS FAMILY FEAT. FELECIA & KRAYZIE BONE 613/86, All Good (Mo Thugs/Relativity). Includes columns for Total Stations: 34, Chart Move: 35-31, and city-specific data for New York, Chicago, San Fran, Phila, Detroit, Dallas, Wash., DC, Houston, Boston, Atlanta, Seattle, San Diego, Balt., Phoenix, Denver, Cincinnati, Milwaukee, Provid., Colum., OH, Indian, Charlt., NC, New York, Orlando.

Table for NICOLE (FEAT. MISSY ELLIOTT & MOCHA) 1147/127, Make It Hot (The Gold Mine Inc./EastWest/EEG). Includes columns for Total Stations: 55, Chart Move: 22-19, and city-specific data for New York, Chicago, San Fran, Phila, Detroit, Dallas, Wash., DC, Houston, Boston, Atlanta, Seattle, San Diego, Balt., Phoenix, Denver, Cincinnati, Milwaukee, Provid., Colum., OH, Indian, Charlt., NC, New York, Orlando.

Table for KELLY PRICE 1286/224, Friend Of Mine (T-Neck/Island). Includes columns for Total Stations: 51, Chart Move: 19-13, and city-specific data for New York, Chicago, San Fran, Phila, Detroit, Dallas, Wash., DC, Houston, Boston, Atlanta, Seattle, San Diego, Balt., Phoenix, Denver, Cincinnati, Milwaukee, Provid., Colum., OH, Indian, Charlt., NC, New York, Orlando.

Table for WILL SMITH 1302/246, Just The Two Of Us (Columbia). Includes columns for Total Stations: 53, Chart Move: 20-12, and city-specific data for New York, Chicago, San Fran, Phila, Detroit, Dallas, Wash., DC, Houston, Boston, Atlanta, Seattle, San Diego, Balt., Phoenix, Denver, Cincinnati, Milwaukee, Provid., Colum., OH, Indian, Charlt., NC, New York, Orlando.

Table for USHER 1981/88, My Way (LaFace/Arista). Includes columns for Total Stations: 60, Chart Move: 8-8, and city-specific data for New York, Chicago, San Fran, Phila, Detroit, Dallas, Wash., DC, Houston, Boston, Atlanta, Seattle, San Diego, Balt., Phoenix, Denver, Cincinnati, Milwaukee, Provid., Colum., OH, Indian, Charlt., NC, New York, Orlando.





WPLJ New York PD: Tom Cuddy, Scott Shannon. Playlist with 30 songs including Natalie Imbruglia, Madonna, and Shania Twain.

95.5 WPLJ NEW YORK. Playlist with 30 songs including Fastball, Shania Twain, and Fleetwood Mac.

WBXJ New York PD: Jeff Scott, Andy West. Playlist with 30 songs including Savage Garden, Shania Twain, and Backstreet Boys.

WKQI Detroit PD: Rick Gillette. Playlist with 30 songs including Natalie Imbruglia, Janet, and Madonna.

WYXR Philadelphia PD: Kurt Johnson, Kim Ashley. Playlist with 30 songs including Savage Garden, Shania Twain, and Fleetwood Mac.

WRQX Washington, DC PD: Steve Kosbau, Carol Parker. Playlist with 30 songs including Natalie Imbruglia, Madonna, and Shania Twain.

KSTP Minneapolis PD: Todd Fisher, Leighton Peck. Playlist with 30 songs including Matchbox 20, Natalie Imbruglia, and Savage Garden.

KHMX Houston PD: Lorin Palagi, Rich Anhorn. Playlist with 30 songs including Shania Twain, Matchbox 20, and Natalie Imbruglia.

WQAL Cleveland PD: Mary Ellen Kachinske, Steve Brown. Playlist with 30 songs including Yonda Shepard, Savage Garden, and Natalie Imbruglia.

KPLZ Seattle OM: Rob Dunlop, Kent Phillips. Playlist with 30 songs including Fastball, Third Eye Blind, and Goo Goo Dolls.

WPLL Miami PD: Rob Roberts, Robert Archer. Playlist with 30 songs including Matchbox 20, Billie Myers, and Edwyn McCain.

WWMX Baltimore MD: Greg Carpenter. Playlist with 30 songs including Backstreet Boys, Fastball, and Edwyn McCain.

WRAL Raleigh PD: Steve Reynolds. Playlist with 30 songs including Savage Garden, Sarah McLachlan, and Fleetwood Mac.

KYKY St. Louis PD: Smokey Rivers, Greg Hewitt. Playlist with 30 songs including Savage Garden, Natalie Imbruglia, and Matchbox 20.

WOMX Orlando PD: David Isreal, Tim Baldwin. Playlist with 30 songs including Natalie Imbruglia, Rod Stewart, and Savage Garden.

WMVX Cleveland PD: Randy James, Jay Hudson. Playlist with 30 songs including Fastball, Green Day, and Matchbox 20.

WKTI Milwaukee PD: Danny Clayton, Leonard Peace. Playlist with 30 songs including Yonda Shepard, Matchbox 20, and Savage Garden.

WMYX Milwaukee PD/MD: Brian Kelly, Jim Morales. Playlist with 30 songs including Backstreet Boys, Savage Garden, and Shania Twain.

WENS Indianapolis PD: Greg Dunkin, Jim Cerone. Playlist with 30 songs including Savage Garden, Natalie Imbruglia, and Matchbox 20.

WAKS Tampa PD: Mason Dixon, Rico Blanco. Playlist with 30 songs including Fastball, Backstreet Boys, and Edwyn McCain.

KSMG San Antonio PD: Andy Holt. Playlist with 30 songs including Savage Garden, Shania Twain, and Backstreet Boys.

WKDD Akron PD/MD: Chuck Collins. Playlist with 30 songs including Natalie Imbruglia, Shania Twain, and Goo Goo Dolls.

WVNX Cincinnati PD: Brad Ellis, Haynes Johns. Playlist with 30 songs including Edwyn McCain, Goo Goo Dolls, and Natalie Imbruglia.

KISN Salt Lake City PD: Sam Elliott, Brian deGeus. Playlist with 30 songs including Eric Clapton, Shania Twain, and LeAnn Rimes.



**BDS IMPACT**

**AIRPOWER**  
(Minimum 700 detections for the first time)

NO RECORDS QUALIFIED FOR AIRPOWER THIS WEEK

**AIRPOWER BOUND**

Total Plays/Gain

**CELINE DION 650/111**  
*To Love You More (550 Music)*

Total Stations: 37/Chart Move: 28-25  
Heavy (30+ plays): 4 KHTQ, KISN, KSII, WEZB  
Medium (15-29): 19 KHMV, KLYF, KSMG, KURB, KVVU, KYKY, WAEV, WAKS, WBIX, WENS, WIOG, WKDD, WMC, WMXL, WQLH, WSNE, WVIC, WYAF, WVMX  
Light (Under 15): 14  
New Airplay This Week: 3 KBEE, WIOG, WYXR

**FLEETWOOD MAC 616/1**  
*Landslide (Reprise)*

Total Stations: 35/Chart Move: 26-27  
Heavy (30+): 6 KVVU, WPLJ, WRAL, WSSR, WVIC, WYXR  
Medium (15-29): 15 KDMX, KSTP, KURB, WBAM, WBIX, WBMX, WKQI, WLNK, WMC, WOMX, WPLL, WQAL, WRQX, WWDE, WVMX  
Light (Under 15): 14  
New Airplay This Week: 2 KZZP, WBAM

**BILLIE MYERS 495/118**  
*Tell Me (Universal)*

Total Stations: 27/Chart Move: 34-29  
Heavy (30+): 6 KFMB, KMXB, KSTZ, KZZO, WMBX, WTMX  
Medium (15-29): 9 KBBT, KHTQ, KPLZ, KQMB, KVSX, KYIS, WBAM, WMBX, WSHE  
Light (Under 15): 12  
New Airplay This Week: 3 KDMX, KYIS, WSSR

**SMASH MOUTH 464/197**  
*Can't Get Enough Of You Baby (Elektra/EEG)*

Total Stations: 29/Chart Move: Debut 30  
Heavy (30+): 2 KBBT, WTMX  
Medium (15-29): 15 KFMB, KLLC, KLLY, KOZN, KPEK, KPLZ, KSTZ, KTNP, KVSX, WDRV, WLNK, WPNT, WQLH, WSHE, WSSR  
Light (Under 15): 12  
New Airplay This Week: 8 KDMX, KOZN, KSTZ, WAEV, WAKS, WDRV, WLNK, WMBX

**ROD STEWART 453/82**  
*Ooh La La (Warner Bros.)*

Total Stations: 33/Chart Move: 35-32  
Heavy (30+): 1 KISN  
Medium (15-29): 15 KALZ, KHTQ, KPLZ, KURB, WAKS, WBIX, WENS, WMC, WMXL, WOMX, WPLL, WQAL, WQLH, WYAF, WVMX  
Light (Under 15): 17  
New Airplay This Week: 3 KYKY, WBIX, WWDE

**DAVE MATTHEWS BAND 452/68**  
*Stay (Wasting Time) (RCA)*

Total Stations: 31/Chart Move: 33-33  
Heavy (30+): 4 KAMX, KZZO, WKZL, WXXM  
Medium (15-29): 12 KBBT, KOZN, KQMB, KTNP, KVSX, KYIS, WDRV, WLNK, WMBX, WPTE, WSHE, WSSR  
Light (Under 15): 15  
New Airplay This Week: 1 WPNT

**AEROSMITH 446/24**  
*I Don't Want To Miss A Thing (Columbia)*

Total Stations: 32/Chart Move: 30-34  
Heavy (30+): 3 KHTQ, KZZP, WBAM  
Medium (15-29): 14 KDMX, KHMV, KPLZ, KVVU, WAEV, WAKS, WBMX, WEZB, WIOG, WLNK, WOMX, WPLJ, WQLH, WVMX  
Light (Under 15): 15  
New Airplay This Week: 1 WOMX

**TORI AMOS 405/14**  
*Spark (Atlantic)*

Total Stations: 19/Chart Move: 32-35  
Heavy (30+): 6 KAMX, KBBT, KQMB, WPNT, WSHE, WXXM  
Medium (15-29): 8 KLLC, KOZN, KVSX, KZZO, KZZP, WBAM, WMBX, WTMX  
Light (Under 15): 5

**ALANA DAVIS 386/67**  
*Crazy (Elektra/EEG)*

Total Stations: 26/Chart Move: 36-36  
Heavy (30+): 4 KQMB, WBAM, WMBX, WPTE

Medium (15-29): 7 KBBT, KHTQ, KLLC, KOZN, WKZL, WPNT, WQLH  
Light (Under 15): 15  
New Airplay This Week: 3 KISN, KLYF, WMXL

**BARENAKED LADIES 378/61**  
*One Week (Reprise)*

Total Stations: 17/Chart Move: 37-37  
Heavy (30+): 7 KFMB, KOZN, KTNP, KYSR, WKZL, WSHE, WXXM  
Medium (15-29): 4 KPEK, WBMX, WDRV, WSSR  
Light (Under 15): 6  
New Airplay This Week: 4 KBBT, KPEK, KQMB, KVVU

**BLACK LAB 323/36**  
*Time Ago (DGC/Geffen)*

Total Stations: 26/Chart Move: 40-39  
Heavy (30+): 1 KZZP  
Medium (15-29): 11 KHTQ, KPEK, KQMB, KVSX, KZZO, WALC, WDRV, WMBX, WPTE, WQLH, WXXM  
Light (Under 15): 14  
New Airplay This Week: 2 KZZO, WDRV

**K-CI & JOJO 300/27**  
*All My Life (MCA)*

Total Stations: 21/Chart Move: Re-Entry 40  
Heavy (30+): 3 KSII, WEZB, WMYX  
Medium (15-29): 6 KLYF, WAKS, WIOG, WMXL, WQLH, WVMX  
Light (Under 15): 12  
New Airplay This Week: 2 KLYF, WIOG

**CHART BOUND**

Total Plays/Gain

**MEREDITH BROOKS 290/18**  
*Stop (Capitol)*

Total Stations: 22  
Heavy (30+): 1 KZZO  
Medium (15-29): 9 KHTQ, KLLY, KVSX, WAEV, WMBX, WMBX, WQAL, WQLH, WTMX  
Light (Under 15): 12

**ANGGUN 282/91**  
*Snow On The Sahara (Epic)*

Total Stations: 22  
Heavy (30+): 1 KZZP  
Medium (15-29): 9 KAMX, KDMX, KHMV, KLLC, KLLY, KQMB, KVSX, WBAM, WKZL  
Light (Under 15): 12  
New Airplay This Week: 6 KAMX, KOZN, KQMB, WMBX, WPTE, WQLH

**MADONNA 271/-5**  
*Ray Of Light (Maverick/Warner Bros.)*

Total Stations: 27  
Heavy (30+): 2 KFMB, KHTQ  
Medium (15-29): 8 KHMV, KSII, WEZB, WIOG, WKDD, WMXL, WQAL, WQLH  
Light (Under 15): 17  
New Airplay This Week: 1 WKQI

**NATALIE IMBRUGLIA 259/132**  
*Wishing I Was There (RCA)*

Total Stations: 17  
Heavy (30+): 3 KAMX, WVIC, WTMX  
Medium (15-29): 5 KFMB, KOZN, KZZP, WMBX, WPNT  
Light (Under 15): 9  
New Airplay This Week: 6 KFMB, KHMV, KYSR, KZZP, WLNK, WXXM

**BRIAN MCKNIGHT 187/7**  
*Anytime (Motown)*

Total Stations: 10  
Heavy (30+): 2 KSII, WQLH  
Medium (15-29): 4 KISN, WBIX, WEZB, WVMX  
Light (Under 15): 4

**MARIAH CAREY 168/23**  
*My All (Columbia)*

Total Stations: 20  
Heavy (30+): 1 WQLH  
Medium (15-29): 4 KALZ, KSII, WBIX, WEZB  
Light (Under 15): 15  
New Airplay This Week: 1 WBIX

**MOST NEW STATIONS**

Station	No. Of Stations
<b>SMASH MOUTH</b> <i>Can't Get Enough Of You Baby (Elektra/EEG)</i>	8
<b>ANGGUN</b> <i>Snow On The Sahara (Epic)</i>	6
<b>NATALIE IMBRUGLIA</b> <i>Wishing I Was There (RCA)</i>	6
<b>ACE OF BASE</b> <i>Cruel Summer (Arista)</i>	5
<b>HEATHER NOVA</b> <i>London Rain (Nothing Heals Me Like You Do) (Big Cat/WORK)</i>	5

**CREED 164/19**  
*My Own Prison (Wind-up)*

Total Stations: 8  
Heavy (30+): 2 KOZN, KVSX  
Medium (15-29): 4 KAMX, KPEK, WALC, WBAM  
Light (Under 15): 2

**BACKSTREET BOYS 160/11**  
*Everybody [Backstreet's Back] (Jive)*

Total Stations: 17  
Heavy (30+): 1 WAKS  
Medium (15-29): 4 KISN, WIOG, WKQI, WQLH  
Light (Under 15): 12

**BARENAKED LADIES 159/16**  
*The Old Apartment (Reprise)*

Total Stations: 10  
Heavy (30+): 2 KAMX, WSHE  
Medium (15-29): 1 WBMX  
Light (Under 15): 7

**THE B-52'S 157/28**  
*Debbie (Reprise)*

Total Stations: 13  
Heavy (30+): 1 WAEV  
Medium (15-29): 3 KLLC, KPEK, KVVU  
Light (Under 15): 9

**EVERCLEAR 125/9**  
*Everything To Everyone (Capitol)*

Total Stations: 6  
Heavy (30+): 2 KBBT, WPTE  
Medium (15-29): 1 WALC  
Light (Under 15): 3

**HEATHER NOVA 123/66**  
*London Rain (Nothing Heals Me Like You Do) (Big Cat/WORK)*

Total Stations: 10  
Heavy (30+): 1 KZZO  
Medium (15-29): 2 KFMB, WSSR  
Light (Under 15): 7  
New Airplay This Week: 5 KFMB, KLLY, WBAM, WMBX, WSSR

**★ ACE OF BASE 113/81**  
*Cruel Summer (Arista)*

Total Stations: 11  
Heavy (30+): 0  
Medium (15-29): 4 KHTQ, KISN, KPLZ, WAKS  
Light (Under 15): 7  
New Airplay This Week: 5 KHTQ, KISN, KPEK, WAKS, WQLH

**★ THE SMASHING PUMPKINS 81/34**  
*Perfect (Virgin)*

Total Stations: 5  
Heavy (30+): 1 KTNP  
Medium (15-29): 2 KOZN, KYIS  
Light (Under 15): 2

**BABYFACE & DES'REE 79/9**  
*Fire (550 Music)*

Total Stations: 5  
Heavy (30+): 1 KHTQ  
Medium (15-29): 1 WMXL  
Light (Under 15): 3

**DELERIUM 75/15**  
*Silence (Nettwerk)*

Total Stations: 4  
Heavy (30+): 0  
Medium (15-29): 3 KAMX, KBBT, WBMX  
Light (Under 15): 1

**KYLE DAVIS 71/9**  
*Buried Alive (N2K Encoded)*

Total Stations: 5  
Heavy (30+): 1 WMBX  
Medium (15-29): 1 WPTE  
Light (Under 15): 3  
New Airplay This Week: 1 KFMB

THIS WEEK	LAST WEEK	WEEKS ON	TITLE/IMPRINT/PROMOTION LABEL	ARTIST	TW	LW	
			★★★ No. 1 ★★★				
1	1	21	TORN RCA 11 weeks at No. 1	NATALIE IMBRUGLIA	3050	3072	
(2)	2	17	THE WAY HOLLYWOOD	FASTBALL	2617	2563	
(3)	3	10	IRIS WARNER SUNSET/REPRISE	GOO GOO DOLLS	2422	2272	
(4)	4	14	UNINVITED WARNER SUNSET/REPRISE	ALANIS MORISSETTE	2293	2263	
(5)	6	8	KIND & GENEROUS ELEKTRA/EEG	NATALIE MERCHANT	2041	1938	
6	5	35	3 AM LAVA/ATLANTIC	MATCHBOX 20	2010	2008	
7	7	23	I'LL BE LAVA/ATLANTIC	EDWIN MCCAINE	1891	1865	
(8)	8	15	ADIA ARISTA	SARAH MCLACHLAN	1887	1792	
(9)	10	13	REAL WORLD LAVA/ATLANTIC	MATCHBOX 20	1837	1708	
(10)	11	12	YOU'RE STILL THE ONE MERCURY	SHANIA TWAIN	1780	1707	
11	9	32	TRULY MADLY DEEPLY COLUMBIA	SAVAGE GARDEN	1667	1760	
12	12	11	SEARCHIN' MY SOUL 550 MUSIC	VONDA SHEPARD	1645	1704	
13	13	21	SEX AND CANDY CAPITOL	MARCY PLAYGROUND	1582	1683	
14	14	43	WALKIN' ON THE SUN INTERSCOPE	SMASH MOUTH	1288	1301	
(15)	21	8	CLOSING TIME MCA	SEMISONIC	1103	962	
16	17	10	ZOOT SUIT RIOT MOJO/UNIVERSAL	CHERRY POPPIN' DADDIES	1060	1080	
17	16	62	ALL FOR YOU UNIVERSAL	SISTER HAZEL	1056	1094	
18	15	34	HOW'S IT GOING TO BE ELEKTRA/EEG	THIRD EYE BLIND	1016	1160	
(19)	19	28	TIME OF YOUR LIFE (GOOD RIDDANCE) REPRISE	GREEN DAY	1010	1002	
20	18	19	MY FATHER'S EYES REPRISE	ERIC CLAPTON	958	1039	
21	22	15	KNOW WHAT YOU MEAN ARISTA AUSTIN/ARISTA	SISTER 7	830	852	
22	23	24	AS LONG AS YOU LOVE ME JIVE	BACKSTREET BOYS	811	852	
(23)	24	8	I WILL BUY YOU A NEW LIFE CAPITOL	EVERCLEAR	766	743	
24	20	9	HEROES EPIC	THE WALLFLOWERS	765	973	
(25)	28	4	TO LOVE YOU MORE 550 MUSIC	CELINE DION	650	539	
26	25	21	ME IMAGO/WARNER BROS.	PAULA COLE	639	729	
(27)	26	18	LANDSLIDE REPRISE	FLEETWOOD MAC	616	615	
(28)	27	18	FROZEN MAVERICK/WARNER BROS.	MADONNA	573	563	
(29)	34	3	TELL ME UNIVERSAL	BILLIE MYERS	495	377	
(30)	<b>NEW</b>		CAN'T GET ENOUGH OF YOU BABY ELEKTRA/EEG	SMASH MOUTH	464	267	
31	29	21	TOGETHER AGAIN VIRGIN	JANET	454	432	
(32)	35	3	OOH LA LA WARNER BROS.	ROD STEWART	453	371	
(33)	33	2	STAY (WASTING TIME) RCA	DAVE MATTHEWS BAND	452	384	
(34)	30	4	I DON'T WANT TO MISS A THING COLUMBIA	AEROSMITH	446	422	
(35)	32	6	SPARK ATLANTIC	TORI AMOS	405	391	
(36)	36	2	CRAZY ELEKTRA/EEG	ALANA DAVIS	386	319	
(37)	37	2	ONE WEEK REPRISE	BARENAKED LADIES	378	317	
38	31	25	MY HEART WILL GO ON 550 MUSIC	CELINE DION	362	414	
(39)	40	4	TIME AGO DGC/GEFFEN	BLACK LAB	323	287	
(40)	<b>RE-ENTRY</b>		ALL MY LIFE MCA	K-CI & JOJO	300	273	

Records showing an increase in detections over the previous week, regardless of chart movement. A record which has been on the chart for more than 20 weeks will not receive a bullet, even if it registers an increase in detections. Airpower awarded to those records which attain 700 detections for the first time. If two records are tied in number of plays, the record being played on more stations is placed first. Records below the top 20 are removed from the chart after 26 weeks. © 1998, Billboard/BPI Communications.

**98 DEGREES FEAT. STEVIE WONDER 70/1**  
*True To Your Heart (Hollywood)*

Total Stations: 7  
Heavy (30+): 0  
Medium (15-29): 3 WAKS, WKDD, WKTI  
Light (Under 15): 4

**INDIGO GIRLS 70/11**  
*Get Out The Map (Epic)*

Total Stations: 2  
Heavy (30+): 1 KAMX  
Medium (15-29): 1 WBMX  
Light (Under 15): 0

**★ SOUL ASYLUM 67/31**  
*I Will Still Be Laughing (Columbia)*

Total Stations: 4  
Heavy (30+): 1 KPEK  
Medium (15-29): 1 KTNP  
Light (Under 15): 2  
New Airplay This Week: 1 WALC

**★ PATTY GRIFFIN 58/10**  
*One Big Love (A&M)*

Total Stations: 7  
Heavy (30+): 0  
Medium (15-29): 1 WMBX  
Light (Under 15): 6  
New Airplay This Week: 2 KVSX, WQAL

**★ BRANDY & MONICA 56/31**  
*The Boy Is Mine (Atlantic)*

Total Stations: 5  
Heavy (30+): 1 WQLH  
Medium (15-29): 1 KSII  
Light (Under 15): 3  
New Airplay This Week: 1 KSII

**★ FOO FIGHTERS 56/34**  
*Walking After You (Roswell/Capitol/Elektra)*

Total Stations: 4  
Heavy (30+): 1 KYIS  
Medium (15-29): 1 WPNT  
Light (Under 15): 2







**BDS IMPACT**

**AIRPOWER**  
(Minimum 400 detections for the first time)

NO RECORDS QUALIFIED FOR AIRPOWER THIS WEEK

**AIRPOWER BOUND**

**OLIVIA NEWTON-JOHN 37/141**  
*I Honestly Love You (MCA Nashville)*  
Total Stations: 44/Chart Move: 21-21  
Heavy (21+): 2 WLIF, WSNY  
Medium (14-20): 5 WJDX, WLIT, WLTE, WMGS, WTVR  
Light (Under 14): 37  
New Airplay This Week: 1 KEZK

**LIONEL RICHIE 319/101**  
*Time (Mercury)*  
Total Stations: 37/Chart Move: 26-22  
Heavy (21+): 1 WDEF  
Medium (14-20): 6 KMGA, KTDY, WLEV, WLIF, WMGS, WTVR  
Light (Under 14): 30  
New Airplay This Week: 7 KISC, KMGA, KSNE, WMJJ, WSLQ, WTCB, WTVR

**CHICAGO 262/23**  
*All Roads Lead To You (Reprise)*  
Total Stations: 33/Chart Move: 25-25  
Heavy (21+): 3 WDEF, WRVF, WSNY  
Medium (14-20): 3 WLIF, WLIT, WTCB  
Light (Under 14): 27

**BRIAN WILSON 228/16**  
*Your Imagination (Giant/Warner Bros.)*  
Total Stations: 27/Chart Move: 29-27  
Heavy (21+): 1 WTFM  
Medium (14-20): 5 KSSK, WGSY, WLIF, WLIT, WTCB  
Light (Under 14): 21  
New Airplay This Week: 3 WARM, WRCH, WTVR

**K-CI & JOJO 212/-1**  
*All My Life (MCA)*  
Total Stations: 17/Chart Move: 27-28  
Heavy (21+): 5 WINK, WJDX, WLTS, WMJQ, WYJB  
Medium (14-20): 2 WRMF, WRRM  
Light (Under 14): 10

**BOB SEGER & MARTINA MCBRIDE 203/32**  
*Chances Are (Capitol)*  
Total Stations: 27/Chart Move: 30-29  
Heavy (21+): 1 WAHR

Medium (14-20): 2 KTDY, WLEV  
Light (Under 14): 24  
New Airplay This Week: 2 KISC, WJDX  
**EDWIN MCCAIN 177/22**  
*I'll Be (Lava/Atlantic)*  
Total Stations: 7/Chart Move: Debut 30  
Heavy (21+): 4 KTDY, WINK, WJDX, WLTS  
Medium (14-20): 2 WGSY, WMJQ  
Light (Under 14): 1

**CHART BOUND**

**GARTH BROOKS 138/32**  
*To Make You Feel My Love (Capitol)*  
Total Stations: 19  
Heavy (21+): 0  
Medium (14-20): 1 KTDY  
Light (Under 14): 18  
New Airplay This Week: 2 WRVF, WYJB

**GOO GOO DOLLS 94/10**  
*Iris (Warner Sunset/Reprise)*  
Total Stations: 6  
Heavy (21+): 2 WLTS, WMJQ  
Medium (14-20): 1 WJDX  
Light (Under 14): 3

**JANET 88/4**  
*Together Again (Virgin)*  
Total Stations: 8  
Heavy (21+): 2 KGBY, KIOI  
Medium (14-20): 1 WRMF  
Light (Under 14): 5

**RINGO STARR 84/34**  
*La De Da (Mercury)*  
Total Stations: 18  
Heavy (21+): 0  
Medium (14-20): 0  
Light (Under 14): 18  
New Airplay This Week: 3 WARM, WDOX, WPCB

**BRIAN MCKNIGHT 83/6**  
*Anytime (Motown)*  
Total Stations: 10  
Heavy (21+): 1 WMJQ  
Medium (14-20): 1 WLTS  
Light (Under 14): 8

**MOST NEW STATIONS**

**LIONEL RICHIE 7**  
*Time (Mercury)*  
**ANNE COCHRAN & JIM BRICKMAN 6**  
*After All These Years (Windham Hill)*

**AEROSMITH 83/26**  
*I Don't Want To Miss A Thing (Columbia)*  
Total Stations: 6  
Heavy (21+): 2 WLTS, WMJQ  
Medium (14-20): 1 WJDX  
Light (Under 14): 3  
New Airplay This Week: 1 WJDX

**ANNE COCHRAN & JIM BRICKMAN 68/61**  
*After All These Years (Windham Hill)*  
Total Stations: 16  
Heavy (21+): 0  
Medium (14-20): 0  
Light (Under 14): 16  
New Airplay This Week: 6 WBBQ, WDOX, WLIF, WRCH, WTCB, WTVR

**MARILYN SCOTT 67/16**  
*Starting To Fall (Warner Bros.)*  
Total Stations: 12  
Heavy (21+): 0  
Medium (14-20): 0  
Light (Under 14): 12  
New Airplay This Week: 2 WTCB, WTFM

**BABYFACE & DES'REE 67/6**  
*Fire (550 Music)*  
Total Stations: 10  
Heavy (21+): 0  
Medium (14-20): 1 WJDX  
Light (Under 14): 9  
New Airplay This Week: 2 WAHR, WLIF

**ALANIS MORISSETTE 61/5**  
*Uninvited (Warner Sunset/Reprise)*  
Total Stations: 6  
Heavy (21+): 1 WLTS  
Medium (14-20): 1 WMXS  
Light (Under 14): 4

**SPICE GIRLS 60/7**  
*Stop (Virgin)*  
Total Stations: 5  
Heavy (21+): 2 KBIG, WASH  
Medium (14-20): 0  
Light (Under 14): 3

THIS WEEK	LAST WEEK	WEEKS ON	TITLE/IMPRINT/PROMOTION LABEL	ARTIST	TW	LW	
			★ ★ ★ No. 1 ★ ★ ★				
1	1	21	YOU'RE STILL THE ONE MERCURY 2 WEEKS AT No. 1	SHANIA TWAIN	1378	1372	
2	2	25	TRULY MADLY DEEPLY COLUMBIA	SAVAGE GARDEN	1311	1319	
3	4	7	TO LOVE YOU MORE 550 MUSIC	CELINE DION	1164	965	
4	3	19	MY FATHER'S EYES REPRISE	ERIC CLAPTON	1113	1205	
5	6	11	ADIA ARISTA	SARAH MCLACHLAN	942	873	
6	7	11	LOOKING THROUGH YOUR EYES CURB/ATLANTIC	LEANN RIMES	898	833	
7	5	24	AS LONG AS YOU LOVE ME JIVE	BACKSTREET BOYS	885	896	
8	9	13	TORN RCA	NATALIE IMBRUGLIA	797	740	
9	15	5	OOH LA LA WARNER BROS.	ROD STEWART	739	635	
10	8	19	RECOVER YOUR SOUL ROCKET/ISLAND	ELTON JOHN	722	803	
11	12	10	HEAVEN'S WHAT I FEEL EPIC	GLORIA ESTEFAN	683	685	
12	10	23	GIVE ME FOREVER (I DO) GTS/MERCURY	JOHN TESH FEAT. JAMES INGRAM	668	728	
13	11	40	I DON'T WANT TO WAIT IMAGO/WARNER BROS.	PAULA COLE	666	690	
14	13	30	MY HEART WILL GO ON 550 MUSIC	CELINE DION	651	657	
15	14	44	SOMETHING ABOUT THE WAY YOU LOOK TONIGHT ROCKET/AM	ELTON JOHN	620	655	
16	16	16	LIKE I LOVE YOU A&M	AMY GRANT	492	592	
17	18	51	HOW DO I LIVE CURB	LEANN RIMES	488	485	
18	19	9	ONE BELIEF AWAY CAPITOL	BONNIE RAITT	466	457	
19	17	17	FROZEN MAVERICK/WARNER BROS.	MADONNA	458	525	
20	20	10	MY ALL COLUMBIA	MARIAH CAREY	449	447	
21	21	6	I HONESTLY LOVE YOU MCA NASHVILLE	OLIVIA NEWTON-JOHN	371	330	
22	26	2	TIME MERCURY	LIONEL RICHIE	319	218	
23	22	21	LANDSLIDE REPRISE	FLEETWOOD MAC	296	328	
24	24	8	SEARCHIN' MY SOUL 550 MUSIC	VONCA SHEPARD	268	298	
25	25	5	ALL ROADS LEAD TO YOU REPRISE	CHICAGO	262	239	
26	23	19	A PROMISE I MAKE ELEKTRA/VEEG	DAKOTA MOON	241	322	
27	29	2	YOUR IMAGINATION GIANT/WARNER BROS.	BRIAN WILSON	228	212	
28	27	4	ALL MY LIFE MCA	K-CI & JOJO	212	213	
29	30	2	CHANCES ARE CAPITOL	BOB SEGER & MARTINA MCBRIDE	203	171	
30	NEW		I'LL BE LAVA/ATLANTIC	EDWIN MCCAIN	177	155	

Records showing an increase in detections over the previous week, regardless of chart movement. A record which has been on the chart for more than 20 weeks will not receive a bullet, even if it registers an increase in detections. Airpower awarded to those records which attain 400 detections for the first time. If two records are tied in number of plays, the record being played on more stations is placed first. Records below the top 20 are removed from the chart after 26 weeks. © 1998, Billboard/BPI Communications.

**ADULT CONTEMPORARY POWER PLAYLISTS**

STATION	PD/MD	1	2	3	4	5	6	7	8	9	10	11	12	13	14	15	16	17	18	19	20
<b>WLTW New York</b> PD/MD: Jim Ryan <b>106.7</b> Lifem		1 Shania Twain, You're Still The One	2 Savage Garden, Truly Madly Deeply	3 Celine Dion, To Love You More	4 Brian McKnight, Anytime	5 John Tesh Feat. James Ingram, Give Me Fo	6 Elton John, Something About The Way You	7 Eton John, Recover Your Soul	8 LeAnn Rimes, Looking Through Your Eyes	9 Gloria Estefan, Heaven's What I Feel	10 Natalie Imbruglia, Torn	11 Lionel Richie, Time	12 Celine Dion, Because You Loved Me	13 Kenny Loggins, For The First Time	14 Steve Perry, I Stand Alone	15 LeAnn Rimes, How Do I Live	16 Fleetwood Mac, Landslide	17 Eric Clapton, My Father's Eyes	18 Backstreet Boys, Quit Playing Games	19 Paula Cole, I Don't Want To Wait	20 R. Kelly, I Believe I Can Fly
<b>KOST Los Angeles</b> PD: Jhani Kaye MD: Johnny Chiang <b>KOST</b> 103.5FM		1 Eton John, Recover Your Soul	2 Savage Garden, Truly Madly Deeply	3 Backstreet Boys, As Long As You Love Me	4 Shania Twain, You're Still The One	5 LeAnn Rimes, How Do I Live	6 Madonna, Frozen	7 Eton John, Recover Your Soul	8 Natalie Imbruglia, Torn	9 Paula Cole, I Don't Want To Wait	10 Everything But The Girl, Missing	11 Lionel Richie, Time	12 Richard Marx/Donna Lewis, At The Beginning	13 Spice Girls, 2 Become 1	14 Jewel, You Were Meant For Me	15 TLC, Waterfalls	16 No Doubt, Don't Speak	17 Peter Dinklage, You're The Inspiration	18 Glenn Medeiros, Nothing's Gonna Change M	19 Mariah Carey, Always Be My Baby	20 Babyface, Every Time I Close My Eyes
<b>KBIG Los Angeles</b> VP/Pgm: Steve Streit APD/MD: Tony Coles <b>KBIG</b> 104		1 Savage Garden, Truly Madly Deeply	2 Shania Twain, You're Still The One	3 Backstreet Boys, As Long As You Love Me	4 Natalie Imbruglia, Torn	5 Eton John, Something About The Way You	6 Paula Cole, I Don't Want To Wait	7 LeAnn Rimes, Looking Through Your Eyes	8 Sarah McLachlan, Adia	9 Olivia King, I Say A Little Prayer	10 Rod Stewart, Oh La La	11 Spice Girls, Stop	12 LeAnn Rimes, Looking Through Your Eyes	13 Yonda Shepard, Searchin' My Soul	14 Celine Dion, To Love You More	15 Rob Carlisle, Butterfly Kisses	16 Fleetwood Mac, Landslide	17 Donna Lewis, I Love You Always Forever	18 Jewel, You Were Meant For Me	19 Madonna, Holiday	20 Billy Joel, Uptown Girl
<b>WLIT Chicago</b> PD/MD: Mark Edwards <b>WLIT</b> 93.9		1 Chicago, All Roads Lead To You	2 Brian Wilson, Your Imagination	3 Sarah McLachlan, Adia	4 Rod Stewart, Oh La La	5 Bonnie Raitt, One Belief Away	6 Gloria Estefan, Heaven's What I Feel	7 Celine Dion, To Love You More	8 Elton John, Recover Your Soul	9 Olivia Newton-John, I Honestly Love You	10 Shania Twain, You're Still The One	11 Lionel Richie, Time	12 LeAnn Rimes, Looking Through Your Eyes	13 Bette Midler, Wind Beneath My Wings	14 All Green, Let's Stay Together	15 Donna Lewis, I Love You Always Forever	16 Joggins & Messina, Danny's Song	17 Harry Hall & John Dates, Throw The Roses	18 Babyface & Des'ree, Fire	19 Kenny Loggins, For The First Time	20 Jackson Browne, Stay
<b>WBEB Philadelphia</b> PD: Chris Conley <b>WBEB</b> 101.1		1 John Tesh Feat. James Ingram, Give Me Fo	2 Eton John, Something About The Way You	3 Savage Garden, Truly Madly Deeply	4 Eton John, Something About The Way You	5 Backstreet Boys, As Long As You Love Me	6 Billy Joel, Heart Of Space	7 Backstreet Boys, Quit Playing Games	8 Celine Dion, My Heart Will Go On	9 Eric Clapton, Change The World	10 R. Kelly, I Believe I Can Fly	11 Monica, For You I Will	12 Fleetwood Mac, Landslide	13 Kenny G, My Heart Will Go On	14 All-4-One, I Swear	15 Hootie & The Blowfish, Only Wanna Be Wit	16 Darryl Hall & John Dates, Promise An't E	17 Backstreet Boys, As Long As You Love Me	18 LeAnn Rimes, How Do I Live	19 Toni Braxton, I Don't Want To	20 Martina McBride/Wjim Brickman, Valentin
<b>KVIL Dallas</b> PD: Bill Curtis MD: Alex O'Neal <b>KVIL</b> 103.7fm		1 John Tesh Feat. James Ingram, Give Me Fo	2 Eton John, Something About The Way You	3 Allure, All Cried Out	4 Simply Red, The Air That I Breathe	5 Paula Cole, I Don't Want To Wait	6 Kenny G, Loving You	7 Backstreet Boys, Quit Playing Games	8 Celine Dion, My Heart Will Go On	9 Eric Clapton, Change The World	10 Shania Twain, As Long As You Love Me	11 Wet Wet Wet, Love Is All Around	12 Chris De Burgh, The Lady In Red	13 Enya, Orinoco Flow	14 Celine Dion, My Heart Will Go On	15 Little Texas, What Might Have Been	16 John Lennon, Woman	17 Eric Clapton, My Father's Eyes	18 Backstreet Boys, As Long As You Love Me	19 Marvin Gaye, Sexual Healing	20 Miami Sound Machine, Words Get In The Wa
<b>WNND Chicago</b> PD: Mark Hamlin <b>WNND</b> 100FM		1 Shania Twain, You're Still The One	2 LeAnn Rimes, Looking Through Your Eyes	3 Backstreet Boys, As Long As You Love Me	4 Paula Cole, I Don't Want To Wait	5 Savage Garden, Truly Madly Deeply	6 Celine Dion, To Love You More	7 Gloria Estefan, Heaven's What I Feel	8 Rod Stewart, Oh La La	9 Celine Dion, My Heart Will Go On	10 Elton John, Something About The Way You	11 Eric Clapton, My Father's Eyes	12 John Tesh Feat. James Ingram, Give Me Fo	13 Whitney Houston, I Will Always Love You	14 Richard Marx, Right Here Waiting	15 Luther Vandross, Here And Now	16 Cher & Peter Cetera, After All	17 Cher, If I Could Turn Back Time	18 Sting, Fields Of Gold	19 All-4-One, I Swear	20 Taylor Dayne, Love Will Lead You Back
<b>KIOI San Francisco</b> PD: Bob Hamilton <b>KIOI</b> 101.3 FM		1 Savage Garden, Truly Madly Deeply	2 Celine Dion, My Heart Will Go On	3 Backstreet Boys, As Long As You Love Me	4 LeAnn Rimes, How Do I Live	5 Eton John, Something About The Way You	6 Paula Cole, I Don't Want To Wait	7 Natalie Imbruglia, Torn	8 Shania Twain, You're Still The One	9 Celine Dion, My Heart Will Go On	10 Janet, Together Again	11 Sarah McLachlan, I Will Remember You	12 Shawn Colvin, Sully Came Home	13 Martina McBride/Wjim Brickman, Valentin	14 R. Kelly, I Believe I Can Fly	15 Richard Marx/Donna Lewis, At The Beginning	16 Jewel, You Were Meant For Me	17 Yonda Shepard, Searchin' My Soul	18 Sophie B. Hawkins, As I Lay Me Down	19 Backstreet Boys, Quit Playing Games	20 Celine Dion, To Love You More
<b>WASH Washington, DC</b> PD: Darren Davis MD: Randi Martin <b>WASH</b> Soft Rock 97.1		1 Shania Twain, You're Still The One	2 Celine Dion, To Love You More	3 Sarah McLachlan, Adia	4 Savage Garden, Truly Madly Deeply	5 Natalie Imbruglia, Torn	6 Eton John, Something About The Way You	7 Spice Girls, Stop	8 Rod Stewart, Oh La La	9 Jim Brickman Feat. Collins Raye, The Gift	10 Richard Marx/Donna Lewis, At The Beginning	11 Gloria Estefan, Heaven's What I Feel	12 Backstreet Boys, Quit Playing Games	13 Jewel, You Were Meant For Me	14 Rob Carlisle, Butterfly Kisses	15 Fleetwood Mac, Landslide	16 Martin Page, In The House Of Stone And L	17 Sophie B. Hawkins, As I Lay Me Down	18 Martina McBride/Wjim Brickman, Valentin	19 O'Jays, Love Train	20 Billy Joel, The River Of Dreams
<b>WPCB Atlanta</b> PD: Vance Dillard MD: David Joy <b>WPCB</b> 94.9		1 Celine Dion, To Love You More	2 Madonna, Frozen	3 Shania Twain, You're Still The One	4 LeAnn Rimes, Looking Through Your Eyes	5 Gloria Estefan, Heaven's What I Feel	6 Sarah McLachlan, Adia	7 Natalie Imbruglia, Torn	8 Savage Garden, Truly Madly Deeply	9 Eton John, Recover Your Soul	10 Eric Clapton, My Father's Eyes	11 Bonnie Raitt, One Belief Away	12 Monica, For You I Will	13 John Tesh Feat. James Ingram, Give Me Fo	14 Bryan Adams, I'll Always Be Right There	15 Vanessa Williams, Oh How The Years Go By	16 Garth Brooks, To Make You Feel My Love	17 Brian Wilson, Your Imagination	18 R. Kelly, I Believe I Can Fly	19 Jewel, You Were Meant For Me	20 Rod Stewart, Oh La La
<b>WFLC Miami</b> PD: Tip Landay MD: Sarah Shanley <b>WFLC</b> 97.3 FM		1 Jewel, Foolish Games	2 Natalie Imbruglia, Torn	3 Matchbox 20, 3 AM	4 Savage Garden, Truly Madly Deeply	5 Eton John, Something About The Way You	6 Celine Dion, My Heart Will Go On	7 Backstreet Boys, As Long As You Love Me	8 Madonna, Frozen	9 Eric Clapton, My Father's Eyes	10 Toni Braxton, I Don't Want To	11 Paula Cole, I Don't Want To Wait	12 Corrs, Dreams	13 Alanis Morissette, Head Over Feet	14 Sister Hazel, All For You	15 Journey, When You Love A Woman	16 Savage Garden, I Want You	17 Jon Secada, Too Late, Too Soon	18 Backstreet Boys, Quit Playing Games	19 Jewel, You Were Meant For Me	20 Rod Stewart, If We Fall In Love Tonight
<b>WLTE Minneapolis</b> PD/MD: Gary Nolan <b>WLTE</b> 103.3		1 Celine Dion, To Love You More	2 Shania Twain, You're Still The One	3 Savage Garden, Truly Madly Deeply	4 LeAnn Rimes, Looking Through Your Eyes	5 Paula Cole, I Don't Want To Wait	6 Olivia Newton-John, I Honestly Love You	7 Beth Nielsen Chapman, Sand And Water	8 Richard Marx/Donna Lewis, At The Beginning	9 Celine Dion, My Heart Will Go On	10 Gloria Estefan, Heaven's What I Feel	11 Whitney Houston, I Believe In You And Me	12 Amy Grant, Takes A Little Time	13 Martina McBride/Wjim Brickman, Valentin	14 Sarah McLachlan, Adia	15 Backstreet Boys, Quit Playing Games	16 John Tesh Feat. James Ingram, Give Me Fo	17 Celine Dion, It's All Coming Back To Me	18 Babyface, Here Comes The Sun	19 Barbra Streisand & Celine Dion, Tell Him	20 LeAnn Rimes, How Do I Live

Airpower awarded to those records which attain 400 detections for the first time. New airplay lists those stations registering six or more detections per week on a record for the first time. ★ Initial impact records appearing on this page for the first time.



**POWER PLAYLISTS**

**KYSR Los Angeles**  
PD: Angela Perelli  
APD: Chris Ebbott

**STAR 98.7**

	TW	LW
1 Green Day, Time Of Your Life	61	57
2 Marcy Playground, Sex & Candy	60	57
3 Natalie Imbruglia, Torn	59	57
4 Fastball, The Way	56	41
5 Alanis Morissette, Uninvited	54	54
6 Third Eye Blind, How's It Going To Be	43	53
7 Matchbox 20, 3 AM	40	38
8 Goo Goo Dolls, Iris	40	37
9 Smash Mouth, Walkin' On The Sun	39	39
10 Semisonic, Closing Time	38	39
11 Matchbox 20, Real World	38	39
12 Sarah McLachlan, I Will Remember You	36	37
13 Barenaked Ladies, One Week	36	36
14 Sarah McLachlan, Adia	35	39
15 Eagle Eye Cherry, Save Tonight	33	32
16 Natalie Merchant, Kind & Generous	30	28
17 Edin McCain, I'll Be	29	31
18 The Wallflowers, One Headlight	18	17
19 Sugar Ray, Fly	18	18
20 Shawn Colvin, Sunny Came Home	16	17
21 Tonic, If You Could Only See	15	11
22 Sister Hazel, All For You	15	15
23 Paula Cole, I Don't Want To Wait	14	11
24 Jewel, Who Will Save Your Soul	14	11
25 Third Eye Blind, Semi-Charmed Life	14	9
26 Chumbawamba, Tubthumping	13	18
27 No Doubt, Don't Speak	13	12
28 The Cranberries, Dreams	13	17
29 Sheryl Crow, Everyday Is A Winding Road	13	11
30 Del Amitri, Roll To Me	13	11

**WTMX Chicago**  
VP/Pgm: Barry James  
APD/MD: Jaime Kartak

**101.9 THE MIX**

	TW	LW
1 Fastball, The Way	51	47
2 Semisonic, Closing Time	47	42
3 Everclear, I Will Buy You A New Life	45	45
4 Billie Myers, Tell Me	45	17
5 Smash Mouth, Can't Get Enough Of You Bab	43	40
6 Natalie Merchant, Kind & Generous	42	52
7 Goo Goo Dolls, Iris	42	52
8 Alanis Morissette, Uninvited	41	42
9 Eric Clapton, My Father's Eyes	41	41
10 Sarah McLachlan, Adia	40	43
11 Corrs, Dreams	32	31
12 Natalie Imbruglia, Wishing I Was There	32	22
13 Jars Of Clay, Fine Candies	32	31
14 Matchbox 20, Real World	30	43
15 Tori Amos, Spark	26	15
16 Vonda Shepard, Searchin' My Soul	19	17
17 Meredith Brooks, Stop	19	17
18 Cherry Poppin' Daddies, Zoot Suit Riot	18	16
19 Pearl Jam, Wicked	17	20
20 Lisa Loeb, Let's Get About It	17	20
21 Rolling Stones, Anybody Seen My Baby	16	13
22 Junkster, The Only One	16	13
23 Sister Hazel, All For You	15	11
24 Third Eye Blind, How's It Going To Be	15	11
25 Barenaked Ladies, Brian Wilson	15	16
26 Blues Traveler, Wipe Precarious	14	13
27 Tonic, If You Could Only See	14	16
28 Marcy Playground, Sex & Candy	14	5
29 Edin McCain, I'll Be	14	5
30 Savage Garden, Truly Madly Deeply	14	16

**WBMX Boston**  
PD: Greg Strassel  
MD: Michelle Buczynski

**Mix 98.5**

	TW	LW
1 Natalie Imbruglia, Torn	46	43
2 Goo Goo Dolls, Iris	42	33
3 Matchbox 20, 3 AM	38	39
4 Alanis Morissette, Uninvited	38	39
5 Fastball, The Way	36	44
6 Natalie Merchant, Kind & Generous	35	23
7 Sarah McLachlan, Adia	35	36
8 Green Day, Time Of Your Life	32	44
9 Matchbox 20, Real World	26	19
10 Deterium, Silence	26	18
11 Barenaked Ladies, The Old Apartment	25	19
12 Edin McCain, I'll Be	24	26
13 Indigo Girls, Get Out The Map	32	31
14 Barenaked Ladies, Jane	21	20
15 Semisonic, Closing Time	20	12
16 Sister Hazel, All For You	20	16
17 Aerosmith, I Don't Want To Miss A Thing	20	12
18 Sundays, Summerline	19	23
19 Dave Matthews Band, Crash Into Me	19	21
20 Fleetwood Mac, Landslide	19	20
21 Sugar Ray, Fly	19	18
22 Chumbawamba, Tubthumping	18	19
23 Smash Mouth, Walkin' On The Sun	17	21
24 Paula Cole, I Don't Want To Wait	16	18
25 Dave Matthews Band, Satellite	16	16
26 Shawn Colvin, Sunny Came Home	16	13
27 Tonic, If You Could Only See	15	19
28 The Wallflowers, One Headlight	15	15
29 Barenaked Ladies, One Week	15	20
30 Hootie & The Blowfish, Tucker's Town	15	14

**KLLC San Francisco**  
PD: Louis Kaplan  
APD/MD: Julie Stoekel

**Alice@97.3**

	TW	LW
1 Goo Goo Dolls, Iris	40	39
2 Dave Matthews Band, Don't Drink The Water	37	34
3 Alanis Morissette, Uninvited	36	38
4 Train, West Virginia	35	36
5 Natalie Imbruglia, Torn	35	37
6 Natalie Merchant, Kind & Generous	32	40
7 Sarah McLachlan, Adia	29	33
8 Paula Cole, Me	25	29
9 Marcy Playground, Sex & Candy	25	25
10 Naked, Raining On The Sky	24	37
11 Fastball, The Way	24	30
12 Ben Folds Five, Brick	23	10
13 Garrison Starr, Superhero	22	19
14 Semisonic, Closing Time	21	20
15 Madonna, Frozen	21	23
16 Tori Amos, Spark	20	16
17 The Wallflowers, Heroes	20	15
18 Meredith Brooks, What Would Happen	19	20
19 Alana Davis, 32 Flowers	19	8
20 Cherry Poppin' Daddies, Zoot Suit Riot	19	21
21 Everclear, I Will Buy You A New Life	19	19
22 Fiona Apple, Never Let Me Go	18	23
23 Smash Mouth, Can't Get Enough Of You Bab	18	10
24 Alana Davis, Crazy	18	16
25 Tonic, If You Could Only See	18	19
26 B-52's, Debris	17	14
27 Morcheeba, Let Me See	17	14
28 Billy Mann, Beat Myself Up	16	14
29 Matchbox 20, Real World	16	18
30 Anggun, Snow On The Sahara	16	18

**KDMX Dallas**  
PD: Jimmy Steal  
APD: Race Taylor

**MLX 102.9**

	TW	LW
1 Alanis Morissette, Uninvited	65	48
2 Natalie Imbruglia, Torn	65	65
3 Shania Twain, You're Still The One	65	64
4 Matchbox 20, 3 AM	63	66
5 Smash Mouth, Walkin' On The Sun	61	62
6 Marcy Playground, Sex & Candy	48	43
7 Green Day, Time Of Your Life	42	28
8 Savage Garden, Truly Madly Deeply	42	59
9 Goo Goo Dolls, Iris	36	34
10 Tonic, If You Could Only See	34	32
11 Fastball, The Way	33	35
12 Verve, Bitter Sweet Symphony	30	31
13 Natalie Merchant, Kind & Generous	26	24
14 Matchbox 20, Real World	26	23
15 Madonna, Frozen	25	23
16 Sarah McLachlan, Adia	23	19
17 Aerosmith, I Don't Want To Miss A Thing	23	16
18 Anggun, Snow On The Sahara	23	16
19 Third Eye Blind, Semi-Charmed Life	22	20
20 Semisonic, Closing Time	22	20
21 Sugar Ray, Fly	19	25
22 Duncan Sheik, Barely Breathing	19	13
23 The Wallflowers, One Headlight	19	20
24 Chumbawamba, Tubthumping	18	19
25 Shawn Colvin, Sunny Came Home	18	21
26 No Doubt, Don't Speak	18	12
27 The Cranberries, Dreams	17	15
28 Paula Cole, I Don't Want To Wait	17	15
29 Cherry Poppin' Daddies, Zoot Suit Riot	17	23
30 Sister Hazel, All For You	16	23

**KFMB San Diego**  
GM/OM/PD: Tracy Johnson  
MD: Greg Simms

**STAR 107.7**

	TW	LW
1 Fastball, The Way	73	77
2 Matchbox 20, Real World	73	74
3 Shania Twain, You're Still The One	70	70
4 Cherry Poppin' Daddies, Zoot Suit Riot	66	64
5 Edin McCain, I'll Be	53	53
6 Natalie Merchant, Kind & Generous	51	54
7 Everclear, I Will Buy You A New Life	38	55
8 Barenaked Ladies, One Week	38	44
9 Alanis Morissette, Uninvited	36	40
10 Madonna, Ray Of Light	33	37
11 Natalie Imbruglia, Torn	34	39
12 Billie Myers, Tell Me	32	23
13 Wank, Foreign	29	34
14 Green Day, Time Of Your Life	27	2
15 Marcy Playground, Sex & Candy	26	31
16 Smash Mouth, Can't Get Enough Of You Bab	26	24
17 Sugar Ray, Fly	18	16
18 Shania Twain, You're Still The One	18	23
19 Sister Hazel, All For You	16	15
20 Natalie Imbruglia, Wishing I Was There	17	5
21 Heather Nova, London Rain	17	5
22 Third Eye Blind, Semi-Charmed Life	16	15
23 Tonic, If You Could Only See	15	14
24 Smash Mouth, Walkin' On The Sun	15	12
25 Third Eye Blind, How's It Going To Be	14	13
26 Matchbox 20, 3 AM	13	15
27 The Cranberries, Dreams	13	13
28 The Wallflowers, Heroes	13	12
29 Midge Ure, Breath	14	2
30 Matchbox 20, Push	12	10

**WTIC Hartford**  
OM: Steve Salthany  
MD: David Simpson

**96.5 TIC FM**

	TW	LW
1 Natalie Imbruglia, Torn	50	45
2 Matchbox 20, 3 AM	49	49
3 Smash Mouth, Walkin' On The Sun	48	49
4 Matchbox 20, Real World	45	25
5 Green Day, Time Of Your Life	45	48
6 Fleetwood Mac, Landslide	40	38
7 Vonda Shepard, Searchin' My Soul	40	39
8 Eric Clapton, My Father's Eyes	39	34
9 Fastball, The Way	39	34
10 Natalie Merchant, Kind & Generous	38	36
11 Billie Myers, Tell Me	36	35
12 Shania Twain, You're Still The One	34	36
13 Goo Goo Dolls, Iris	34	35
14 Third Eye Blind, How's It Going To Be	34	34
15 Marcy Playground, Sex & Candy	34	37
16 Edin McCain, I'll Be	34	34
17 Paula Cole, I Don't Want To Wait	31	36
18 Natalie Imbruglia, Wishing I Was There	31	23
19 Sarah McLachlan, Adia	29	31
20 Sister Hazel, All For You	27	45
21 Sugar Ray, Fly	25	20
22 Cherry Poppin' Daddies, Zoot Suit Riot	25	20
23 Chumbawamba, Tubthumping	24	24
24 Duncan Sheik, Barely Breathing	21	27
25 Alanis Morissette, Uninvited	20	21
26 Celine Dion, To Love You More	20	10
27 The Wallflowers, One Headlight	19	22
28 OMC, How Bizarre	19	19
29 Blind Melon, No Rain	18	19
30 Third Eye Blind, Semi-Charmed Life	18	23

**WALC St. Louis**  
APD/MD: Tommy Mattern

**Alice@104.1**

	TW	LW
1 Marcy Playground, Sex & Candy	55	49
2 Fastball, The Way	54	56
3 Natalie Imbruglia, Torn	52	54
4 Alanis Morissette, Uninvited	52	52
5 Green Day, Time Of Your Life	47	48
6 Semisonic, Closing Time	44	46
7 Everclear, I Will Buy You A New Life	44	37
8 Cherry Poppin' Daddies, Zoot Suit Riot	42	45
9 Sister Seven, Know What You Mean	42	41
10 Goo Goo Dolls, Iris	37	39
11 Pearl Jam, Wicked	41	39
12 Garbage, Push It	40	46
13 Matchbox 20, Real World	37	43
14 Edin McCain, I'll Be	33	36
15 The Mighty Mighty Bosstones, The Impression	29	26
16 Vonda Shepard, Searchin' My Soul	29	30
17 Third Eye Blind, Semi-Charmed Life	29	24
18 Natalie Merchant, Kind & Generous	28	23
19 Fuel, Shimmer	28	27
20 Tonic, Open Up Your Eyes	27	24
21 Sugar Ray, Fly	27	28
22 Days Of The New, Touch, Peel And Stand	23	27
23 Our Lady Peace, Clumsy	27	33
24 311, All Mixed Up	26	28
25 Sublime, What I Got	26	24
26 Black Lab, Time Ago	26	26
27 The Smashing Pumpkins, Aiva Adore	26	19
28 Semisonic, Closing Time	25	28
29 Dave Matthews Band, Don't Drink The Water	25	24
30 Verve, Bitter Sweet Symphony	24	20

**KZZP Phoenix**  
PD: Dan Persigehl  
MD: Dave Cooper

**KZZP 102.7**

	TW	LW
1 Alanis Morissette, Uninvited	49	44
2 Goo Goo Dolls, Iris	46	48
3 Natalie Imbruglia, Torn	46	47
4 Fastball, The Way	46	50
5 Marcy Playground, Sex & Candy	45	48
6 Shania Twain, You're Still The One	45	43
7 Natalie Merchant, Kind & Generous	43	35
8 Madonna, Frozen	36	32
9 Green Day, Time Of Your Life	36	36
10 Sarah McLachlan, Adia	37	39
11 Paula Cole, Me	34	33
12 Matchbox 20, Real World	34	33
13 Matchbox 20, 3 AM	33	31
14 Edin McCain, I'll Be	33	33
15 Black Lab, Time Ago	32	29
16 Aerosmith, I Don't Want To Miss A Thing	32	27
17 Anggun, Snow On The Sahara	31	29
18 Everclear, I Will Buy You A New Life	31	28
19 Sister Seven, Know What You Mean	30	33
20 Tori Amos, Spark	29	29
21 Savage Garden, To The Moon And Back	28	0
22 Althea, What I Didn't Know	29	33
23 Natalie Imbruglia, Wishing I Was There	17	0
24 Sister Hazel, All For You	14	12
25 Toad The Wet Sprocket, Crazy Life	14	15
26 Smash Mouth, Walkin' On The Sun	14	15
27 OMC, How Bizarre	13	14
28 Semisonic, Closing Time	13	28
29 Third Eye Blind, Semi-Charmed Life	13	12
30 Blessed Union Of Souls, Light In Your Eye	12	6

**KZZO Sacramento**  
PD: Carmy Ferreri  
MD: Dave Daniels

**THEZONE 100.5 FM**

	TW	LW
1 Alanis Morissette, Uninvited	66	61
2 Goo Goo Dolls, Iris	65	60
3 Sarah McLachlan, Adia	64	65
4 Natalie Imbruglia, Torn	60	60
5 Edin McCain, I'll Be	60	61
6 Fastball, The Way	58	62
7 Sister Seven, Know What You Mean	50	50
8 Matchbox 20, Real World	47	62
9 Verve, Bitter Sweet Symphony	47	49
10 Marcy Playground, Sex & Candy	46	45
11 Third Eye Blind, How's It Going To Be	46	49
12 Natalie Merchant, Kind & Generous	45	44
13 Paula Cole, Me	43	48
14 Matchbox 20, 3 AM	43	44
15 Cherry Poppin' Daddies, Zoot Suit Riot	38	44
16 Smash Mouth, Walkin' On The Sun	37	15
17 Heather Nova, London Rain	33	29
18 Dave Matthews Band, Stay	32	33
19 Everclear, I Will Buy You A New Life	31	35
20 Billie Myers, Tell Me	31	19
21 Meredith Brooks, Stop	30	31
22 Sister Hazel, All For You	24	26
23 Vonda Shepard, Searchin' My Soul	24	26
24 Chantal Kreviazuk, Wayne	23	20
25 Tori Amos, Spark	21	18
26 Shawn Colvin, Sunny Came Home	19	22
27 Meredith Brooks, Blch	19	21
28 Sublime, What I Got	18	17
29 Sundays, Summerline	18	18
30 Sheryl Crow, A Change Would Do You Good	18	18

**WXXM Philadelphia**  
PD: Chuck Tisa  
MD: Ali Castellini

**Max 95.7fm**

	TW	LW
1 Matchbox 20, Real World	62	55
2 Fastball, The Way	61	56
3 Natalie Merchant, Kind & Generous	60	47
4 Goo Goo Dolls, Iris	55	57
5 Alanis Morissette, Uninvited	50	51
6 Edin McCain, I'll Be	44	34
7 Green Day, Time Of Your Life	40	54
8 Semisonic, Closing Time	37	38
9 Tori Amos, Spark	36	34
10 Barenaked Ladies, One Week	36	34
11 Marcy Playground, Sex & Candy	34	31
12 Rebekah, Sin So Well	34	32
13 Dave Matthews Band, Stay	34	33
14 Vonda Shepard, Searchin' My Soul	33	31
15 Paula Cole, Me	32	31
16 Natalie Imbruglia, Torn	30	35
17 Garrison Starr, Superhero	28	22
18 Sarah McLachlan, Adia	27	25
19 Everclear, I Will Buy You A New Life	25	21
20 Black Lab, Time Ago	25	19
21 Matchbox 20, 3 AM	23	6
22 Third Eye Blind, Semi-Charmed Life	21	32
23 Sister Seven, Know What You Mean	19	21
24 Sarah McLachlan, I Will Remember You	17	29
25 Cowboy Junkies, Misses From Our		



# AIRPLAY MODERN ROCK AIRPLAY

For Week Ending June 21, 1998

## POWER PLAYLISTS

### WXRK New York

PD: Steve Kingston  
MD: Mike Peer  
Music Covr: Booker

	TW	LW
1 The Smashing Pumpkins, Ava Adore	30	34
2 Semisonic, Closing Time	36	32
3 Foo Fighters, My Hero	36	33
4 Pearl Jam, Wishlist	36	33
5 Goo Goo Dolls, Iris	36	33
6 Tool, Forty Six & 2	34	26
7 Harvey Danger, Flagpole Sitta	34	29
8 Blink 182, Dammn	29	25
9 Radiohead, Karma Police	26	33
10 Fuel, Shimmer	26	18
11 Creed, My Own Prison	24	25
12 Everclear, I Will Buy You A New Life	24	24
13 Stabbing Westward, Save Yourself	23	13
14 Metallica, The Unforgiven II	23	20
15 Jerry Cantrell, My Song	22	21
16 Beastie Boys, Intergalactic	22	22
17 Green Day, Time Of Your Life	20	34
18 Eve 6, Inside Out	19	11
19 The Smashing Pumpkins, Perfect	18	11
20 Deftones, Be Quick Or Be Dead	18	18
21 Samiam, She Found You	16	0
22 Everclear, Everything To Everyone	17	20
23 Foo Fighters, Everlong	17	16
24 Bush, Machinehead	14	14
25 Tool, Sober	14	12
26 Alice In Chains, Down In A Hole	14	12
27 Jane's Addiction, Jane Says	14	14
28 Pearl Jam, Given To Fly	14	15
29 Days Of The New, Touch, Peel And Stand	14	13
30 Girls Against Boys, Park Avenue	13	10

### KROQ Los Angeles

VP/Pgm: Kevin Weatherly  
APD: Gene Sandbloom  
MD: Lisa Worden

	TW	LW
1 Beastie Boys, Intergalactic	41	38
2 Harvey Danger, Flagpole Sitta	38	35
3 Semisonic, Closing Time	38	30
4 Sprung Monkey, Get 'em Outta Here	37	32
5 Goo Goo Dolls, Iris	36	37
6 Garbage, I Think I'm Paranoid	35	33
7 The Smashing Pumpkins, Perfect	35	33
8 Big Bad Voodoo Daddy, You And Me And The	32	28
9 Fastball, Time Of Your Life	29	24
10 Fastball, The Way	27	27
11 The Smashing Pumpkins, Ava Adore	26	24
12 Foo Fighters, Everlong	26	20
13 Everclear, I Will Buy You A New Life	27	26
14 Natalie Imbruglia, Wishing I Was There	27	17
15 Blink 182, Dammn	27	24
16 Tori Amos, Spark	25	26
17 Foo Fighters, Walking After You	25	21
18 Sublime, Badfish	24	26
19 Eagle Eye Cherry, Save Tonight	24	15
20 Creed, My Own Prison	22	22
21 Grant Lee Buffalo, Truly, Truly	22	24
22 The Wallflowers, Heres	20	17
23 Third Eye Blind, Jumper	19	24
24 Rage Against The Machine, No Shelter	18	17
25 Barenaked Ladies, One Week	18	17
26 Marcy Playground, Sex & Candy	17	23
27 Foo Fighters, My Hero	17	22
28 Blur, Song 2	17	19
29 Eve 6, Inside Out	17	11
30 Everclear, Everything To Everyone	17	21

### WKQX Chicago

PD: Alex Luke  
MD: Mary Shurman

	TW	LW
1 Semisonic, Closing Time	42	35
2 Eve 6, Inside Out	42	44
3 Fuel, Shimmer	41	35
4 Garbage, Push It	39	39
5 The Smashing Pumpkins, Ava Adore	36	38
6 Matchbox 20, Real World	36	36
7 Goo Goo Dolls, Iris	30	34
8 Barenaked Ladies, One Week	28	23
9 Fastball, The Way	26	31
10 K's Choice, Everything For Free	25	27
11 The Smashing Pumpkins, Perfect	23	24
12 Smash Mouth, Can't Get Enough Of You Bab	23	21
13 The Wallflowers, Heres	23	25
14 Natalie Imbruglia, Wishing I Was There	21	23
15 Pearl Jam, Wishlist	20	28
16 Creed, What's This Life For	19	15
17 Foo Fighters, Walking After You	18	18
18 Urge, Jump Right In	16	15
19 Everclear, I Will Buy You A New Life	15	17
20 Smoking Popes, I Know You Love Me	14	0
21 Grant Lee Buffalo, Truly, Truly	14	20
22 Cherry Poppin' Daddies, Zoot Suit Riot	14	22
23 Everclear, Everything To Everyone	13	14
24 Foo Fighters, Everlong	13	13
25 Creed, My Own Prison	13	11
26 Esthero, Heaven Sent	13	11
27 Marcy Playground, Sex & Candy	13	11
28 Dave Matthews Band, Ants Marching	12	17
29 Matchbox 20, 3 AM	12	11
30 Smash Mouth, Walkin' On The Sun	11	14

The chart and Power Playlists, reprinted from Rock Airplay Monitor, are based on a national sample of data compiled by Broadcast Data Systems' Radio Track service. 80 Modern Rock stations are electronically monitored 24 hours a day, 7 days a week. Songs ranked by number of detections in monitored week.

THIS WEEK	LAST WEEK	WKS ON CHART	TITLE/IMPRINT/PROMOTION LABEL	DETECTIONS	
				ARTIST	TW LW
1	2	13	IRIS WARNER SUNSET/REPRISE	GOO GOO DOLLS	2637 2608
2	1	17	CLOSING TIME MCA	SEMISONIC	2509 2636
3	4	17	SHIMMER 550 MUSIC	FUEL	2245 2209
4	5	13	FLAGPOLE SITTA SLASH/LONDON/ISLAND	HARVEY DANGER	2212 2154
5	3	7	AVA ADORE VIRGIN	THE SMASHING PUMPKINS	2105 2215
6	7	13	PUSH IT ALMO SOUNDS/INTERSCOPE	GARBAGE	1877 1926
7	6	20	THE WAY HOLLYWOOD	FASTBALL	1795 1975
8	8	10	INSIDE OUT RCA	EVE 6	1789 1719
9	15	3	ONE WEEK REPRISE	BARENAKED LADIES	1570 1293
10	12	13	JUMP RIGHT IN IMMORTAL/EPIC	THE URGE	1471 1542
11	13	19	WISHLIST EPIC	PEARL JAM	1457 1532
12	11	22	I WILL BUY YOU A NEW LIFE CAPITOL	EVERCLEAR	1445 1554
13	10	9	HEROES EPIC	THE WALLFLOWERS	1431 1665
14	17	4	INTERGALACTIC GRAND ROYAL/CAPITOL	BEASTIE BOYS	1365 1257
15	16	9	SAINT JOE ON THE SCHOOL BUS CAPITOL	MARCY PLAYGROUND	1349 1265
16	9	13	DON'T DRINK THE WATER RCA	DAVE MATTHEWS BAND	1307 1667
17	14	11	SPARK ATLANTIC	TORI AMOS	1255 1313
18	21	11	WHAT I DIDN'T KNOW ATLANTIC	ATHENAUM	1158 1086
19	18	10	LUCKY MAN VC/HUT/VIRGIN	THE VERVE	1151 1238
20	22	5	WALKING AFTER YOU CAPITOL/ELECTRA/EEG	FOO FIGHTERS	1114 1047

Records showing an increase in detections over the previous week, regardless of chart movement. A record which has been on the chart for more than 20 weeks will not receive a bullet, even if it registers an increase in detections. Airpower awarded to those records which attain 1,100 detections for the first time. If two records are tied in number of plays, the record being played on more stations is placed first. ©1998, Billboard/BPI Communications.

### WBCN Boston

VP/Pgm: Oedipus  
MD: Steve Strick  
AMD: Mike Green

	TW	LW
1 Garbage, Push It	40	32
2 Harvey Danger, Flagpole Sitta	38	33
3 Beastie Boys, Intergalactic	38	29
4 Pearl Jam, Wishlist	34	28
5 Semisonic, Closing Time	34	32
6 Tori Amos, Spark	28	25
7 Lenny Kravitz, Fly Away	27	23
8 Rage Against The Machine, No Shelter	26	23
9 The Smashing Pumpkins, Perfect	25	20
10 The Smashing Pumpkins, Ava Adore	23	24
11 Creed, What's This Life For	22	23
12 Goo Goo Dolls, Iris	22	17
13 Monster Magnet, Space Lord	18	1
14 The Wallflowers, Heres	18	20
15 Heather Nova, London Rain	18	19
16 Marcy Playground, Saint Joe On The School	17	15
17 Jerry Cantrell, My Song	17	18
18 Econoline Crush, Home	16	12
19 Green Day, Redundant	16	19
20 Guster, Airport Song	16	18
21 Dave Matthews Band, Don't Drink The Water	16	11
22 Girls Against Boys, Park Avenue	16	10
23 Sprung Monkey, Get 'em Outta Here	14	19
24 Barenaked Ladies, One Week	14	16
25 Litany, By Myself	14	14
26 Big Wreck, That Song	13	11
27 Rancid, Blood Clot	13	14
28 Blink 182, Dammn	13	19
29 Stabbing Westward, Save Yourself	13	13
30 Foo Fighters, Walking After You	13	0

### KLYV Los Angeles

VP/Pgm: Steve Blatter  
MD: Mike Savage

	TW	LW
1 The Smashing Pumpkins, Perfect	33	32
2 Everclear, I Will Buy You A New Life	33	34
3 Fuel, Shimmer	30	29
4 Tori Amos, Spark	23	18
5 Goo Goo Dolls, Iris	20	35
6 Fastball, The Way	20	25
7 Barenaked Ladies, One Week	19	17
8 Garbage, Push It	19	21
9 Athenaum, What I Didn't Know	18	19
10 Semisonic, Closing Time	17	22
11 Eve 6, Inside Out	15	19
12 Sublime, Don't Time	14	13
13 U2, Sunday Bloody Sunday	14	5
14 Marcy Playground, Saint Joe On The School	13	18
15 Lenny Kravitz, If You Can't Say No	13	29
16 The Wallflowers, Heres	13	18
17 Natalie Imbruglia, Wishing I Was There	13	17
18 Violent Femmes, Blister In The Sun	12	10
19 Marcy Playground, Sex & Candy	12	16
20 Green Day, Time Of Your Life	12	12
21 Sneaker Pimps, I Undergo	11	16
22 Green Day, Redundant	11	8
23 Esthero, Heaven Sent	11	13
24 Echo & The Bunnymen, Lips Like Sugar	10	8
25 Beck, Deadeight	10	10
26 Modern English, I Melt With You	9	7
27 U2, New Year's Day	9	8
28 Smiths, Girlfriend In A Cona	9	7
29 INXS, Don't Change	8	13
30 Peter Dinklage, Major Tom	9	4

### WPLY Philadelphia

PD: Jim McGuinn  
APD: Doug Kubinski  
MD: Preston Elliot

	TW	LW
1 Semisonic, Closing Time	45	43
2 Everclear, I Will Buy You A New Life	45	43
3 Pearl Jam, Wishlist	45	38
4 Goo Goo Dolls, Iris	45	43
5 Matchbox 20, Real World	43	39
6 Alanis Morissette, Uninvited	39	29
7 Fastball, The Way	36	29
8 Tori Amos, Spark	35	41
9 Black Lab, Time Ago	35	35
10 Fuel, Shimmer	35	33
11 Dave Matthews Band, Stay	29	29
12 Barenaked Ladies, One Week	33	28
13 Harvey Danger, Flagpole Sitta	33	18
14 Green Day, Redundant	32	25
15 The Wallflowers, Heres	32	34
16 Urge, Jump Right In	30	27
17 The Smashing Pumpkins, Ava Adore	29	29
18 Natalie Imbruglia, Wishing I Was There	27	42
19 The Smashing Pumpkins, Perfect	26	10
20 Natalie Imbruglia, Kind & Generous	24	23
21 Third Eye Blind, Losing A Whole Year	24	20
22 Grant Lee Buffalo, Truly, Truly	23	16
23 Marcy Playground, Sex & Candy	22	13
24 E-S-E, Debie	22	23
25 Smash Mouth, Can't Get Enough Of You Bab	22	28
26 Verve, Bitter Sweet Symphony	21	20
27 Green Day, Time Of Your Life	21	24
28 Verve, Lucky Man	20	14
29 Cherry Poppin' Daddies, Zoot Suit Riot	18	31
30 Beastie Boys, Intergalactic	17	17

### WHFS Washington, DC

PD: Robert Benjamin  
APD: Bob Waugh  
MD: Pat Ferrise

	TW	LW
1 Third Eye Blind, Jumper	34	29
2 Barenaked Ladies, One Week	34	18
3 Goo Goo Dolls, Iris	34	27
4 Sprung Monkey, Get 'em Outta Here	34	30
5 Harvey Danger, Flagpole Sitta	32	34
6 Semisonic, Closing Time	29	30
7 The Smashing Pumpkins, Perfect	26	18
8 Fastball, The Way	24	24
9 Garbage, Push It	23	24
10 Blink 182, Dammn	23	3
11 Big Bad Voodoo Daddy, You And Me And The	22	15
12 Eve 6, Inside Out	22	18
13 Sublime, Don't Time	21	20
14 Green Day, Time Of Your Life	21	18
15 Creed, My Own Prison	20	17
16 Everclear, I Will Buy You A New Life	18	15
17 Verve, Bitter Sweet Symphony	17	16
18 Dave Matthews Band, Stay	17	18
19 Everclear, Father Of Mine	17	19
20 Garbage, I Think I'm Paranoid	17	10
21 Tori Amos, Spark	17	18
22 Beastie Boys, Intergalactic	17	19
23 Natalie Imbruglia, Wishing I Was There	15	0
24 The Wallflowers, Heres	15	19
25 Fuel, Shimmer	15	19
26 Blur, Song 2	14	13
27 Grant Lee Buffalo, Truly, Truly	14	10
28 Foo Fighters, Walking After You	13	9
29 Gandharvas, Downtime	13	9
30 Save Ferris, The World Is New	13	1

### WPLT Detroit

PD: Garrett Michaels  
MD: Ann Delisi

	TW	LW
1 Goo Goo Dolls, Iris	50	50
2 Green Day, Time Of Your Life	49	46
3 Natalie Merchant, Kind & Generous	47	42
4 Sarah McLachlan, Adia	47	41
5 Natalie Imbruglia, Wishing I Was There	46	40
6 Fastball, The Way	45	24
7 The Smashing Pumpkins, Perfect	45	25
8 Semisonic, Closing Time	31	31
9 Specials, It's You	30	25
10 Matchbox 20, Real World	29	31
11 Edwin McCain, I'll Be	28	27
12 Cherry Poppin' Daddies, Zoot Suit Riot	27	24
13 The Wallflowers, Heres	26	25
14 Barenaked Ladies, One Week	25	23
15 Agents Of Good Roots, Smiling Up The Frz	25	24
16 Tonic, Open Up Your Eyes	25	23
17 Matchbox 20, 3 AM	25	26
18 Tori Amos, Spark	24	26
19 Alanis Morissette, Uninvited	24	25
20 Dave Matthews Band, Don't Drink The Water	23	23
21 Marcy Playground, Sex & Candy	21	25
22 Pearl Jam, Wishlist	21	24
23 Third Eye Blind, How's It Going To Be	21	24
24 Fuel, Shimmer	20	20
25 The Smashing Pumpkins, Perfect	20	20
26 Smash Mouth, Walkin' On The Sun	19	18
27 Everything, Hooch	19	0
28 Grant Lee Buffalo, Truly, Truly	18	19
29 Paula Cole, Me	17	26
30 Everclear, I Will Buy You A New Life	17	27

### KDGE Dallas

PD: Duane Doherty  
APD/MD: Alan E. Smith

	TW	LW
1 Semisonic, Closing Time	43	42
2 Fuel, Shimmer	42	46
3 Pearl Jam, Wishlist	40	44
4 Sarah McLachlan, Adia	40	46
5 Natalie Imbruglia, Wishing I Was There	37	13
6 Green Day, Time Of Your Life	37	16
7 Stabbing Westward, Save Yourself	37	12
8 Garbage, Push It	28	42
9 Specials, It's You	28	28
10 Matchbox 20, Real World	25	43
11 Sprung Monkey, Get 'em Outta Here	24	18
12 Natalie Imbruglia, Wishing I Was There	22	42
13 The Wallflowers, Heres	22	14
14 Marcy Playground, Saint Joe On The School	22	18
15 Ben Folds Five, Song For The Dumped	21	23
16 The Smashing Pumpkins, Ava Adore	20	20
17 Foo Fighters, Everlong	19	19
18 Our Lady Peace, Superman's Dead	18	16
19 Stabbing Westward, Save Yourself	18	14
20 Urge, Jump Right In	18	26
21 Marcy Playground, Sex & Candy	18	24
22 Beastie Boys, Intergalactic	18	24
23 Creed, My Own Prison	17	17
24 Smash Mouth, Walkin' On The Sun	17	15
25 Days Of The New, Touch, Peel And Stand	17	16
26 The Smashing Pumpkins, Perfect	17	13
27 Our Lady Peace, Clumsy	16	16
28 Third Eye Blind, Graduate	16	16
29 Rage Against The Machine, No Shelter	16	22
30 Third Eye Blind, How's It Going To Be	15	16
31 Tori Amos, Spark	15	16

### WNNX Atlanta

OM: Brian Phillips  
PD: Leslie Fram  
MD: Sean Demery

	TW	LW
1 Eve 6, Inside Out	37	34
2 The Wallflowers, Heres	37	32
3 Tori Amos, Spark	35	23
4 Lenny Kravitz, If You Can't Say No	33	29
5 Barenaked Ladies, One Week	33	27
6 The Smashing Pumpkins, Perfect	32	26
7 Natalie Imbruglia, Wishing I Was There	31	32
8 Garbage, Push It	31	27
9 K's Choice, Everything For Free	29	29
10 Beastie Boys, Intergalactic	27	29
11 Grant Lee Buffalo, Truly, Truly	27	22
12 Green Day, Red		





COMBINED TOP 40 AUDIENCE										AIRPLAY BY FORMAT															
TW	LW	WKS	TITLE (IMPRINT/PROMOTION LABEL)	ARTIST	THIS WEEK			LAST WEEK			MAINSTREAM TOP 40			RHYTHMIC TOP 40			ADULT TOP 40			AC			MODERN		
					Audience (millions)	Detections No.	Rank	Audience (millions)	Detections No.	Rank	Audience (millions)	Detections No.	Rank	Audience (millions)	Detections No.	Rank	Audience (millions)	Detections No.	Rank	Audience (millions)	Detections No.	Rank	Audience (millions)	Detections No.	Rank
1	1	20	TORN (RCA)	NATALIE IMBRUGLIA	98.6234	9888	1	102.6960	10182	1	47.1262	4844	1	10.0335	522	20	27.6804	3050	1	8.8756	797	8	4.9077	675	36
2	2	13	YOU'RE STILL THE ONE (MERCURY)	SHANIA TWAIN	83.0956	7995	4	80.2980	7953	4	41.0601	4358	3	9.6132	479	24	17.7390	1780	10	14.6833	1378	1	—	—	—
3	4	10	IRIS (WARNER SUNSET/REPRISE)	GOO GOO DOLLS	69.1982	9312	2	66.3384	8695	2	31.4279	4124	5	0.3140	35	—	19.7094	2422	3	0.3699	94	—	17.3770	2637	1
4	5	10	UNINVITED (WARNER SUNSET/REPRISE)	ALANIS MORISSETTE	67.8701	7711	5	64.7844	7509	5	42.9223	4548	2	0.9933	140	—	19.3110	2293	4	0.2433	61	—	4.4002	669	37
5	3	15	THE WAY (HOLLYWOOD)	FASTBALL	67.5419	8543	3	66.4521	8464	3	31.4882	4014	6	0.5953	84	—	23.7199	2617	2	0.0480	33	—	11.6905	1795	7
6	7	23	ALL MY LIFE (MCA)	K-CI & JOJO	59.4599	5693	8	63.0964	5896	8	37.3700	4219	4	18.6889	962	11	2.2680	300	40	1.1330	212	28	—	—	—
7	6	32	TRULY MADLY DEEPLY (COLUMBIA)	SAVAGE GARDEN	59.0343	5582	9	64.2481	6098	7	22.2814	2165	18	6.3870	416	29	14.6140	1667	11	15.7198	1311	2	0.0321	23	—
8	9	16	ANYTIME (MOTOWN)	BRIAN MCKNIGHT	54.0523	4456	16	56.0735	4652	12	33.9962	3283	8	16.7332	903	12	1.4109	187	—	1.9120	83	—	—	—	—
9	8	27	SEX AND CANDY (CAPITOL)	MARCY PLAYGROUND	53.7152	6164	6	57.7573	6696	6	33.4606	3575	7	0.2020	38	—	13.1819	1582	13	0.0292	12	—	6.8415	957	27
10	12	5	THE BOY IS MINE (ATLANTIC)	BRANDY & MONICA	53.4834	4978	12	45.5630	4362	16	26.4931	2799	11	26.7658	2121	1	0.2040	56	—	—	—	—	0.0205	2	—
11	11	10	TOO CLOSE (ARISTA)	NEXT	48.8761	4713	14	46.1320	4650	13	25.1522	2814	10	23.5286	1847	2	0.1772	50	—	—	—	—	0.0181	2	—
12	10	33	3 AM (LAVA/ATLANTIC)	MATCHBOX 20	46.7044	5086	11	47.8254	5242	10	22.3943	2363	16	0.3707	61	—	20.0394	2010	6	0.8690	126	—	3.0310	526	—
13	14	8	REAL WORLD (LAVA/ATLANTIC)	MATCHBOX 20	42.8011	5871	7	39.8797	5512	9	21.7474	2921	9	0.0189	4	—	14.1180	1837	9	0.0914	34	—	6.8254	1075	22
14	13	34	AS LONG AS YOU LOVE ME (JIVE)	BACKSTREET BOYS	38.2362	3381	21	42.1023	3674	19	15.0524	1426	—	2.4964	230	—	9.0461	811	22	11.5989	885	7	0.0424	29	—
15	15	7	CLOSING TIME (MCA)	SEMISONIC	37.0627	5410	10	34.4906	5149	11	12.2908	1782	20	0.0051	2	—	7.6459	1103	15	0.0204	14	—	17.1005	2509	2
16	17	7	ADIA (ARISTA)	SARAH MCLACHLAN	35.5366	4850	13	33.8617	4547	14	11.7072	1764	21	0.0849	30	—	14.6316	1887	8	7.7674	942	5	1.3455	227	—
17	18	7	KIND & GENEROUS (ELEKTRA/JEAG)	NATALIE MERCHANT	35.3740	4632	15	32.0630	4466	15	13.4805	1910	19	0.0441	8	—	18.2193	2041	5	0.3753	113	—	3.2548	560	—
18	19	9	MY ALL (COLUMBIA)	MARIAH CAREY	33.5337	3402	20	32.0163	3582	20	19.2950	1742	23	9.9035	1043	8	1.3469	168	—	2.9576	449	20	—	—	—
19	29	3	JUST THE TWO OF US (COLUMBIA)	WILL SMITH	32.4470	3047	28	24.6388	2396	39	17.8274	1744	22	14.5530	1291	4	0.0666	12	—	—	—	—	—	—	—
20	16	24	GETTIN' JIGGY WIT IT (COLUMBIA)	WILL SMITH	30.7980	2879	31	34.3074	3054	28	25.2483	2424	15	5.3175	400	—	0.2322	55	—	—	—	—	—	—	—
21	25	9	I'LL BE (LAVA/ATLANTIC)	EDWIN MCCAIN	29.9168	3584	18	28.8680	3458	22	11.5053	1388	26	0.0244	8	—	16.9677	1891	7	0.5702	177	30	0.8492	120	—
22	24	22	TIME OF YOUR LIFE (GOOD RIDDANCE) (REPRISE)	GREEN DAY	29.7330	2931	29	29.1772	2846	31	9.8148	882	35	—	—	—	11.5977	1010	19	0.0351	7	—	8.2854	1032	23
23	20	32	HOW'S IT GOING TO BE (ELEKTRA/JEAG)	THIRD EYE BLIND	28.8902	3209	23	30.7603	3457	23	13.3560	1469	—	0.0182	4	—	10.8997	1016	18	0.0600	22	—	4.5563	698	34
24	21	45	WALKIN' ON THE SUN (INTERSCOPE)	SMASH MOUTH	28.7056	3331	22	30.7168	3471	21	12.3413	1417	—	0.3847	66	—	12.9774	1288	14	0.0134	9	—	2.9888	551	—
25	27	4	TO LOVE YOU MORE (550 MUSIC)	CELINE DION	28.0675	3540	19	25.8715	3117	25	11.2700	1655	24	0.5357	71	—	4.2363	650	25	12.0255	1164	3	—	—	—
26	23	46	I DON'T WANT TO WAIT (IMAGO/WARNER BROS.)	PAULA COLE	27.9904	2520	34	29.5602	2653	33	8.4668	881	—	0.2747	16	—	8.4617	886	—	10.4200	666	13	0.3672	71	—
27	26	33	TOGETHER AGAIN (VIRGIN)	JANET	25.9325	2473	37	27.6398	2590	34	16.4004	1702	—	2.9137	229	—	5.7571	454	31	0.8613	88	—	—	—	—
28	22	9	SEARCHIN' MY SOUL (550 MUSIC)	VONDA SHEPARD	25.6141	3601	17	30.1182	4093	17	10.0182	1630	25	0.0420	7	—	12.7289	1645	12	2.5838	268	24	0.2412	51	—
29	28	6	RAY OF LIGHT (MAVERICK/WARNER BROS.)	MADONNA	23.9079	3116	26	25.6351	3187	24	18.2271	2441	13	4.2763	351	32	1.2485	271	—	—	—	—	0.1560	53	—
30	40	2	GHETTO SUPASTAR (THAT IS WHAT YOU ARE) (INTERSCOPE)	PRAS MICHEL FEAT. OL' DIRTY BASTARD & INTRODUCING MYA	23.8294	2036	45	18.8247	1758	54	5.4263	567	—	18.3908	1469	3	—	—	—	—	—	—	—	—	—
31	31	19	I WANT YOU BACK (RCA)	'N SYNC	23.2960	2930	30	22.2068	3073	27	18.7400	2431	14	3.3806	267	39	1.1742	231	—	0.0012	1	—	—	—	—
32	33	11	EVERYBODY (BACKSTREET'S BACK) (JIVE)	BACKSTREET BOYS	22.6637	2829	32	21.7635	2928	30	15.3734	2173	17	6.3843	496	23	0.9060	160	—	—	—	—	—	—	—
33	39	2	I DON'T WANT TO MISS A THING (COLUMBIA)	AEROSMITH	22.2588	3069	27	20.3925	2827	32	18.0174	2531	12	0.0347	9	—	3.8745	446	34	0.3322	83	—	—	—	—
34	30	12	NO, NO, NO (COLUMBIA)	DESTINY'S CHILD	21.2555	1865	47	22.4019	1909	45	13.5711	1314	28	7.6839	551	19	—	—	—	—	—	—	—	—	—
35	32	18	MY FATHER'S EYES (REPRISE)	ERIC CLAPTON	20.8635	2272	41	21.8894	2458	38	1.5365	201	—	—	—	—	8.4194	958	20	10.9076	1113	4	—	—	—
36	34	61	SEMI-CHARMED LIFE (ELEKTRA/JEAG)	THIRD EYE BLIND	20.7743	2511	35	21.4283	2565	35	9.3696	1034	—	0.0388	17	—	8.4148	913	—	0.0780	25	—	2.8731	522	—
37	35	49	FLY (LAVA/ATLANTIC)	SUGAR RAY	20.6257	2507	36	20.9818	2516	36	9.0133	1105	—	0.8202	110	—	8.2153	851	—	0.0110	4	—	2.5659	437	—
38	37	3	I WILL BUY YOU A NEW LIFE (CAPITOL)	EVERCLEAR	20.5273	3134	25	20.8971	3092	26	4.2110	911	32	0.0009	1	—	5.5080	766	23	0.0140	11	—	10.7934	1445	12
39	38	26	MY HEART WILL GO ON (550 MUSIC)	CELINE DION	17.8379	1698	55	20.5352	1877	47	5.1228	547	—	1.2547	138	—	2.9125	362	38	8.5479	651	14	—	—	—
40	NEW		SAY IT (H.O.L.A./RED ANT)	VOICES OF THEORY	17.7812	1629	58	15.7960	1572	63	3.3366	453	—	14.4321	1174	7	0.0125	2	—	—	—	—	—	—	—

Records showing an increase in audience over the previous week, regardless of chart movement. Rankings by format (on right side of this page) correspond to 40-position charts printed in this week's Monitor (30 positions for adult contemporary); therefore rankings do not exist for recurrences and records below No. 40 (No. 30 for adult contemporary). Audience computed by cross-referencing exact times of airplay with Arbitron listener data. ©1998, Billboard/BPI Communications.



## CALLOUT AMERICA #6 OVERALL

### MY OWN PRISON

33% INCREASE  
IN SPINS THIS WEEK

MULTI-PLATINUM BOUND

ON MORE THAN 60 POP STATIONS INCLUDING:

- KLLC/San Francisco
- KZON/Phoenix
- WALC/St. Louis
- KALC/Denver
- KOZN/Kansas City
- WKSI/Greensboro
- WRVW/Nashville
- WDCG/Raleigh-Durham
- KAMX/Austin

212.251.9665 [www.creednet.com](http://www.creednet.com)



# 'destiny'

# MISTER



# JONES

from the forthcoming debut album  
**HAIL MARY**

**Impacting  
Mainstream  
and HOT AC  
June 29th**

**Album in stores September 22, 1998**

Produced by Al "Dee" Theodore for DeeTown Entertainment Inc.  
Management: Louis Levin and Julie Levine for Louis Levin Management, NYC



a PolyGram company

See the future @ <http://www.warrnrecords.com> © 1998 A&M Records, Inc., a PolyGram company. All rights reserved.

World Radio History



THIS WEEK	LAST WEEK	WKS. ON CHART	MAINSTREAM TOP 40		DETECTIONS		
			TITLE/IMPRINT/PROMOTION LABEL	ARTIST	TW	LW	
			<b>★★★ No. 1 ★★★</b>				
1	1	19	<b>TORN</b> RCA	11 weeks at No. 1	NATALIE IMBRUGLIA	4844	5093
(2)	2	11	UNINVITED WARNER SUNSET/REPRISE		ALANIS MORISSETTE	4548	4437
3	3	15	YOU'RE STILL THE ONE MERCURY		SHANIA TWAIN	4358	4426
4	4	22	ALL MY LIFE MCA		K-CI & JOJO	4219	4340
(5)	7	10	IRIS WARNER SUNSET/REPRISE		GOO GOO DOLLS	4124	3724
(6)	6	10	THE WAY HOLLYWOOD		FASTBALL	4014	3834
7	5	19	SEX AND CANDY CAPITOL		MARCY PLAYGROUND	3575	3901
8	8	13	ANYTIME MOTOWN		BRIAN MCKNIGHT	3283	3368
(9)	10	6	REAL WORLD LAVA/ATLANTIC		MATCHBOX 20	2921	2627
(10)	9	8	TOO CLOSE ARISTA		NEXT	2814	2667
(11)	17	5	THE BOY IS MINE ATLANTIC		BRANDY & MONICA	2799	2290
(12)	16	5	I DON'T WANT TO MISS A THING COLUMBIA		AEROSMITH	2531	2340
13	14	7	RAY OF LIGHT MAVERICK/WARNER BROS.		MADONNA	2441	2503
14	11	23	I WANT YOU BACK RCA		'N SYNC	2431	2552
15	12	27	GETTIN' JIGGY WIT IT COLUMBIA		WILL SMITH	2424	2528
16	13	32	3 AM LAVA/ATLANTIC		MATCHBOX 20	2363	2513
17	18	15	EVERYBODY [BACKSTREET'S BACK] JIVE		BACKSTREET BOYS	2173	2278
18	15	35	TRULY MADLY DEEPLY COLUMBIA		SAVAGE GARDEN	2165	2498
(19)	21	7	KIND & GENEROUS ELEKTRA/EEG		NATALIE MERCHANT	1910	1839
(20)	24	4	CLOSING TIME MCA		SEMISONIC	1782	1539
(21)	22	9	ADIA ARISTA		SARAH MCLACHLAN	1764	1638
			<b>★★★ AIRPOWER ★★★</b>				
(22)	27	3	JUST THE TWO OF US COLUMBIA		WILL SMITH	1744	1277
23	20	11	MY ALL COLUMBIA		MARIAH CAREY	1742	1927
(24)	23	5	TO LOVE YOU MORE 550 MUSIC		CELINE DION	1655	1542
25	19	11	SEARCHIN' MY SOUL 550 MUSIC		VONDA SHEPARD	1630	2022
(26)	26	16	I'LL BE LAVA/ATLANTIC		EDWIN MCCAIN	1388	1304
(27)	29	4	NEVER EVER LONDON/ISLAND		ALL SAINTS	1382	1253
(28)	25	13	NO, NO, NO COLUMBIA		DESTINY'S CHILD	1314	1308
(29)	30	3	WHEN THE LIGHTS GO OUT ARISTA		FIVE	1261	1046
30	31	9	I GET LONELY VIRGIN		JANET	980	1044
31	28	8	HEROES EPIC		THE WALLFLOWERS	960	1265
(32)	36	3	I WILL BUY YOU A NEW LIFE CAPITOL		EVERCLEAR	911	788
33	32	7	ZOOT SUIT RIOT MOJO/UNIVERSAL		CHERRY POPPIN' DADDIES	903	992
(34)	NEW		CAN'T GET ENOUGH OF YOU BABY ELEKTRA/EEG		SMASH MOUTH	884	518
(35)	35	21	TIME OF YOUR LIFE (GOOD RIDDANCE) REPRISE		GREEN DAY	882	821
(36)	38	2	TELL ME UNIVERSAL		BILLIE MYERS	862	703
(37)	RE-ENTRY		TO THE MOON AND BACK COLUMBIA		SAVAGE GARDEN	831	251
(38)	NEW		CRUSH EDEL AMERICA		JENNIFER PAIGE	799	306
39	34	17	NICE & SLOW LAFACE/ARISTA		USHER	737	902
40	RE-ENTRY		DO YOU REALLY WANT ME RCA		ROBYN	573	628

THIS WEEK	LAST WEEK	WKS. ON CHART	RHYTHMIC TOP 40		DETECTIONS		
			TITLE/IMPRINT/PROMOTION LABEL	ARTIST	TW	LW	
			<b>★★★ No. 1 ★★★</b>				
(1)	1	8	THE BOY IS MINE ATLANTIC	3 weeks at No. 1	BRANDY & MONICA	2121	2045
2	2	22	TOO CLOSE ARISTA		NEXT	1847	1940
(3)	3	8	GHETTO SUPASTAR (THAT IS WHAT YOU ARE) INTERSCOPE		PRAS MICHEL FEAT. OL' DIRTY BASTARD & INTRODUCING MYA	1469	1368
(4)	7	6	JUST THE TWO OF US COLUMBIA		WILL SMITH	1291	1116
5	4	9	BE CAREFUL ROCK LAND/INTERSCOPE		SPARKLE	1235	1324
(6)	6	9	MY WAY LAFACE/ARISTA		USHER	1221	1121
(7)	5	14	SAY IT H.O.L.A./RED ANT		VOICES OF THEORY	1174	1171
8	9	11	MY ALL COLUMBIA		MARIAH CAREY	1043	1061
(9)	13	7	STILL NOT A PLAYER LOUD/RCA		BIG PUNISHER FEATURING JOE	1033	848
(10)	12	10	IT'S ALL ABOUT ME UNIVERSITY/INTERSCOPE		MYA & SISQO	1024	1002
11	8	31	ALL MY LIFE MCA		K-CI & JOJO	962	1070
12	10	22	ANYTIME MOTOWN		BRIAN MCKNIGHT	903	1027
13	11	15	BODY BUMPIN' YIPPIE-YI-YO A&M		PUBLIC ANNOUNCEMENT	767	1006
			<b>★★★ AIRPOWER ★★★</b>				
(14)	30	2	GO DEEP VIRGIN		JANET	713	399
15	14	17	I GET LONELY VIRGIN		JANET	651	820
(16)	19	9	THE ONLY ONE FOR ME MOTOWN		BRIAN MCKNIGHT	633	555
17	15	23	WHAT YOU WANT BAD BOY/ARISTA		MASE (FEATURING TOTAL)	629	722
(18)	22	6	THEY DON'T KNOW YAB YUM/550 MUSIC		JON B.	557	525
19	17	28	NO, NO, NO COLUMBIA		DESTINY'S CHILD	551	600
20	20	8	TORN RCA		NATALIE IMBRUGLIA	522	548
21	21	13	THE ARMS OF THE ONE WHO LOVES YOU SO SO DEF/COLUMBIA		XSCAPE	521	534
(22)	23	8	WHATCHA GONE DO? RELATIVITY		LINK	518	517
23	25	14	EVERYBODY [BACKSTREET'S BACK] JIVE		BACKSTREET BOYS	496	501
(24)	27	5	YOU'RE STILL THE ONE MERCURY		SHANIA TWAIN	479	448
25	16	17	LET'S RIDE DEF JAM/MERCURY		MONTELL JORDAN FEAT. MASTER P & SILKK THE SHOCKER	474	629
26	26	20	ROMEO AND JULIET GRANO JURY/RCA		SYLK-E. FYNE FEATURING CHILL	462	487
(27)	28	4	CAN'T TAKE MY EYES OFF OF YOU RUFFHOUSE/COLUMBIA		LAURYN HILL	456	437
(28)	NEW		DON'T RUSH (TAKE LOVE SLOWLY) MCA		K-CI & JOJO	433	243
29	24	22	TRULY MADLY DEEPLY COLUMBIA		SAVAGE GARDEN	416	501
(30)	32	3	MAKE IT HOT THE GOLD MINE INC./EASTWEST/EEG		NICOLE FEAT. MISSY "MISDEMEANOR" ELLIOTT & MOCHA	386	367
(31)	35	4	NEVER EVER LONDON/ISLAND		ALL SAINTS	357	307
32	33	6	RAY OF LIGHT MAVERICK/WARNER BROS.		MADONNA	351	354
33	31	26	LUV 2 LUV U BLACKGROUND/ATLANTIC		TIMBALAND AND MAGOO	328	384
34	29	26	SWING MY WAY EASTWEST/EEG		K.P. & ENVYI	327	414
(35)	NEW		ARE YOU THAT SOMEBODY? BLACKGROUND/ATLANTIC		AALIYAH	326	105
(36)	40	2	I GOT THE HOOK UP! NO LIMIT/PRIORITY		MASTER P FEAT. SONS OF FUNK	305	267
37	34	7	SHORTY (YOU KEEP PLAYIN' WITH MY MIND) JIVE		IMAJIN FEAT. KEITH MURRAY	299	349
(38)	37	7	DING-A-LING RESTLESS		HI-TOWN DJs	286	278
(39)	RE-ENTRY		I WANT YOU BACK RCA		'N SYNC	267	261
(40)	NEW		WHEN THE LIGHTS GO OUT ARISTA		FIVE	261	199

Records showing an increase in detections over the previous week, regardless of chart movement. A record which has been on either chart for more than 20 weeks will not receive a bullet, even if it registers an increase in detections. Airpower awarded to those records which attain 1500 detections (mainstream) or 500 detections (rhythm) for the first time. If two records are tied in number of plays, the record being played on more stations is placed first. Records below the top 20 are removed from the chart after 26 weeks.



**CELINE DION**

**TO LOVE YOU MORE**

- ALREADY 8.3 MILLION ALBUMS SOLD!
- ALREADY TOP 15, CALLOUT AMERICA, WOMEN 18 - 24!
- ALREADY TOP 15, CALLOUT AMERICA, WOMEN 25 - 34!

**A #1 CALLOUT RECORD & #1 REQUEST RECORD EVERYWHERE PREVIOUSLY PLAYED!**

- |                  |                              |
|------------------|------------------------------|
| Y100 MIAMI       | #1 CALLOUT, #1 PHONES        |
| WKSE BUFFALO     | #1 CALLOUT, #1 PHONES        |
| WXKS BOSTON      | TOP 10 PHONES                |
| WKRQ CINNCINATI  | TOP 5 PHONES, TOP 10 CALLOUT |
| WPRO PROVIDENCE  | TOP 10 PHONES                |
| KUMX NEW ORLEANS | TOP 5 PHONES                 |

**HERE'S WHO IS CALLING THIS A #1 RECORD:**

- |              |      |
|--------------|------|
| TOM POLEMAN  | Z100 |
| KID KELLY    | Z100 |
| JOHN IVEY    | WXKS |
| KID DAVID    | WXKS |
| KEN BENSON   | MTV  |
| JOHN PEAKE   | KRBE |
| JAY MICHAELS | KRBE |
| JOHN COOK    | KHKS |
| TOM GJERDRUM | WZPL |
| JIM KELLY    | Q102 |
| DAVEY MORRIS | WPRO |
| RICH DAVIS   | KDWB |
| DANNY OCEAN  | KZQZ |
| AL LEVINE    | WBLI |



Produced by David Foster for Charisma Int'l. All equipment, tape, analog-to-digital transfer, etc. by Bob Katz. © 1998 Charisma Int'l. All rights reserved. This recording is for personal use only. No other reproduction, distribution, or transmission is permitted without the express written consent of Charisma Int'l. All other trademarks are the property of their respective owners.





# WE COME TO PARTY

THE FIRST SINGLE FROM THEIR FORTHCOMING DEBUT ALBUM



*N-Tyce*

WHEN THEY GET THERE, YOU'LL KNOW IT.

PRODUCED, MIXED AND VOCAL ARRANGEMENT BY IAN GREEN FOR BAMN MANAGEMENT.

WWW.N-TYCE.COM © 1998 MCA/COLUMBIA "Columbia" Reg. U.S. Pat. & Tm. Off. Marca Registrada. © 1998 Sony Music Entertainment Inc.

World Radio History



*Major Market Airplay:*

WFLZ	KLLC	WXKS	Y100
KBKS	KPLZ	Q106	KFMB
KDWB	KKRZ	B94	WTMX
Q102	WNCI	KMXV	KSLZ

*Lilith Fair And  
Savage Garden  
Tour This Summer*



*12 Spins*



*Album  
Certified  
Gold*

*Adult Top 40: 34 - (29)*

*Modern Adult Debut (28)*

*Mainstream Top 40: 38 - (36)*

*#3 Call-Out  
KSTZ / Des Moines  
403 Total Spins*

# The signs of a hit record.



PRODUCED BY DESMOND CHILD • MANAGEMENT: DIGGIT! ENTERTAINMENT / BILL DIGGINS

© 1998 Universal Records Inc.

World Radio History

