

TOP 40 AIRPLAY Monitor

• We Listen To Radio •

September 11, 1998 \$4.95 Volume 6•No. 37

TOP 40 HIGHLIGHTS

MAINSTREAM TOP 40

#1

AEROSMITH

I Don't Want To Miss A Thing (COLUMBIA)

★ ★ ★ AIRPOWER ★ ★ ★

AALIYAH • *Are You That Somebody?* (BLACKGROUND/ATLANTIC)
FAITH HILL • *This Kiss* (WARNER BROS.)

GOING FOR AIRPLAY

CLARK ENO ORCHESTRA • *King Of Swing* (PUSH)
TAYLOR DAYNE • *Unstoppable* (RIVER NORTH)
SARAH MCLACHLAN • *Angel* (WARNER SUNSET/REPRISE)
STARDUST • *Music Sounds Better With You* (VIRGIN)
LUCINDA WILLIAMS • *Right In Time* (MERCURY)

RHYTHMIC TOP 40

#1

AALIYAH

Are You That Somebody? (BLACKGROUND/ATLANTIC)

★ ★ ★ AIRPOWER ★ ★ ★

NO RECORDS QUALIFIED FOR AIRPOWER THIS WEEK

CROSSOVER

#1

AALIYAH

Are You That Somebody? (BLACKGROUND/ATLANTIC)

★ ★ ★ AIRPOWER ★ ★ ★

R. KELLY • *Half On A Baby* (JIVE)
KEITH SWEAT FEATURING SNOOP DOGG • *Come Get Wit Me* (ELEKTRA/EEG)
MASE FEATURING PUFF DADDY • *Lookin' At Me* (BAD BOY/ARISTA)

GOING FOR AIRPLAY

BIG PUNISHER FEAT. NORIEGA • *You Came Up* (LOUD/RCA)
TAYLOR DAYNE • *Unstoppable* (RIVER NORTH)
DEF SQUAD • *The Game* (DEF JAM/MERCURY)
NICOLE FEAT. MOCHA • *I Can't See* (ELEKTRA/EEG)
STARDUST • *Music Sounds Better With You* (VIRGIN)
LUTHER VANDROSS • *I Know* (VIRGIN)

ADULT TOP 40

#1

GOO GOO DOLLS

Iris (WARNER SUNSET/REPRISE)

★ ★ ★ AIRPOWER ★ ★ ★

FAITH HILL • *This Kiss* (WARNER BROS.)

ADULT CONTEMPORARY

#1

CELINE DION

To Love You More (550 MUSIC)

★ ★ ★ AIRPOWER ★ ★ ★

AEROSMITH • *I Don't Want To Miss A Thing* (COLUMBIA)

GOING FOR AIRPLAY

CLARK ENO ORCHESTRA • *King Of Swing* (PUSH)
THE GETAWAY PEOPLE • *Chocolate* (COLUMBIA)
KENNY LATTIMORE & HEATHER HEADLEY • *Love Will Find A Way* (COLUMBIA)
SARAH MCLACHLAN • *Angel* (WARNER SUNSET/REPRISE)
THE TUESDAYS • *I Was Thinking About You* (ARISTA)

Wall Street Roulette: Will Radio Still Profit Or Have To Bear It?

by Jeff Silberman
and Marc Schiffman

Let's look on the bright side. Even after the Dow Jones industrial average fell 500-plus points in one day, the air around Wall Street wasn't filled with brokers leaping to their doom. What's more, the Dow regained 288 points the very next day. Yet all but the most cockeyed optimists accept that the bull market of the past few years is slowing down and that less certain economic times lie ahead.

Radio can't help but be affected by all this. Broadcast groups, having ag-

gressively acquired scores of properties during the past couple of years, may find themselves over-leveraged in a soft economy—one that could turn to quicksand if a full-blown recession hits. On the local-station level, a weak economy could mean tighter advertising budgets from agencies and local clients. And in this post-Telecom Act climate, station budgets are already squeezed as tightly as possible for many broadcasters.

So what's the mood at radio? From the corporate suite to the market GM's office, the consensus is that

Continued on page 6

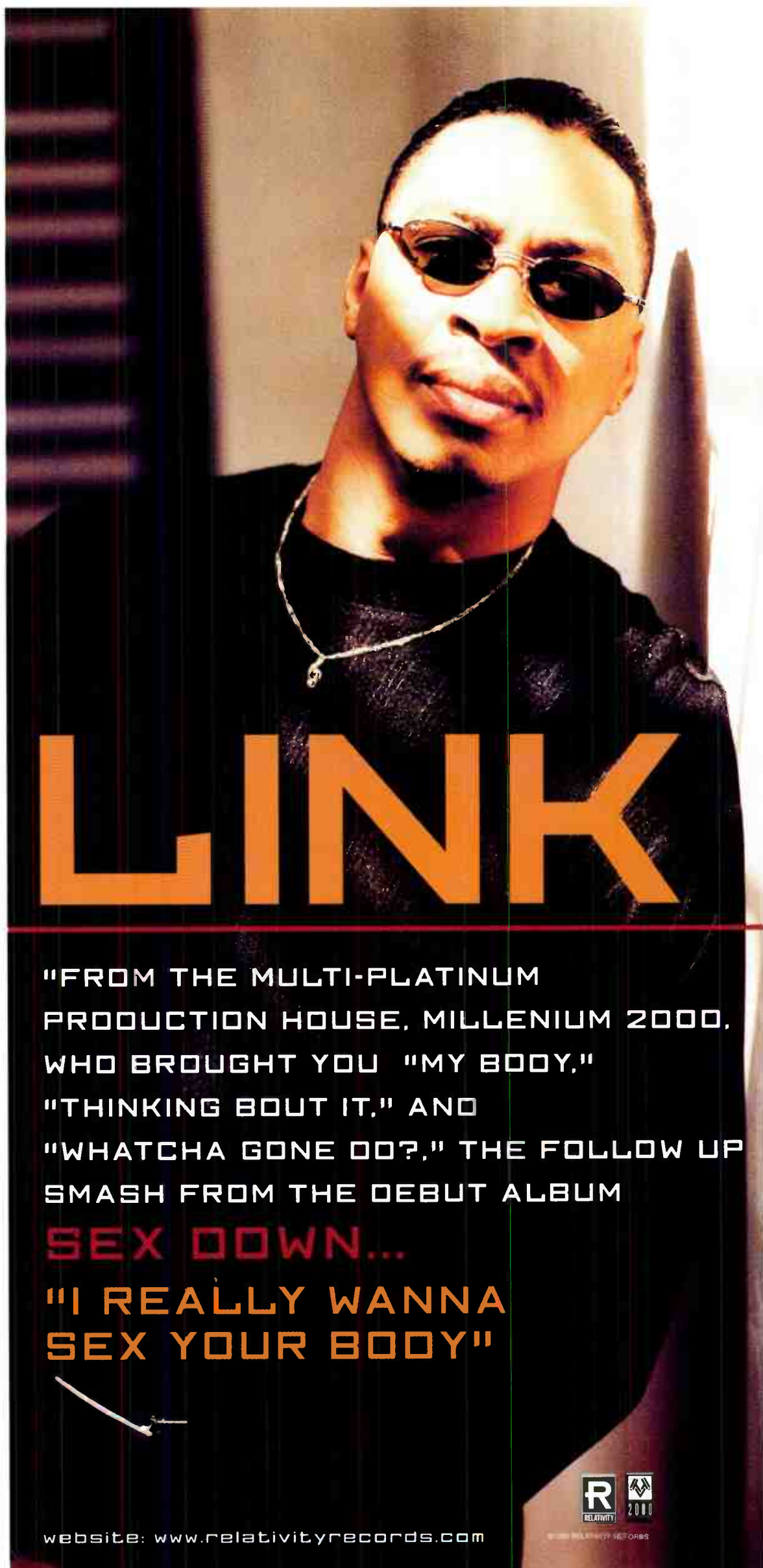

LINK

"FROM THE MULTI-PLATINUM PRODUCTION HOUSE, MILLENIUM 2000, WHO BROUGHT YOU "MY BODY," "THINKING BOUT IT," AND "WHATCHA GONE DO?," THE FOLLOW UP SMASH FROM THE DEBUT ALBUM

SEX DOWN...

"I REALLY WANNA SEX YOUR BODY"

website: www.relativityrecords.com





MOST ADDED!

On Over 35 Stations
With 14 New Adds
Including:

WNCI WABB WXLK
WZNY WRHT WWHT
 KHKS

Idina Menzel
minuet

the first single from the debut album **Still I Can't Be Still**

World Radio History

produced by Milton Davis • Management: Abe Hoch for A Management • www.idina.com

Hollywood
RECORDS

Star Power To Shine At Radio Seminar

The Billboard/Airplay Monitor Radio Seminar and Awards, set for Sept. 17-19 at the Pointe Hilton Resort at Tapatio Cliffs in Phoenix, is known for presenting the hardest-hitting discussions of radio's major issues. This year, there's some added star power.

Billboard's Melinda Newman will anchor the seminar's first artist panel, 2:45 p.m. Sept. 18. The Fugees' Pras, Jim Brickman, Coolio, N'Dea Davenport, Kenny Lattimore, Sugar Ray's Mark McGrath, and Wynonna will share their perspectives on the business.

Highlights include the following:

- The glory days of heritage top 40 KZZP Phoenix will be relived in "What Becomes A Legend Most?" at 1:45 p.m. Sept. 19. KZZP alumni consultant Guy Zapoleon; WPXY Rochester, N.Y., OM/PD Clarke Ingram; KKBT (the Beat) Los Angeles PD Michelle Santosuosso; and others will discuss how KZZP became one of the industry's most influential top 40s during the '80s

- Left Bank's Allen Kovac is an artist manager and label head who has actively searched for new ways to partner radio and the recording industry. He'll speak at 11:45 a.m. Sept. 18.

- Also on Sept. 18, DreamWorks SKG execs Jeffrey Katzenberg and Mo'Nique will host an exclusive first look at the studio's upcoming film "The Prince of Egypt," and preview music from the soundtrack.

- The "Making Radio Fun Again" panel, scheduled for 1:30 p.m. Sept. 18, gathers programmers from all formats to discuss what radio can do to keep fun alive in the halls and thereby on the air while balancing consolidation, Wall Street demands, and ever-longer task lists.

- The "Who Owns What Acts" panel, 1:30 p.m. Sept. 18, will have programmers from various formats, record execs, management, and artists discuss navigating a crowded market of demands. Universal's Steve Leeds will moderate, with MCA's Nancy Levin, KROQ's Kevin Weatherly, KKBT's Michelle Santosuosso, and KDWB Minneapolis' Rob Morris contributing.

- "Dialing For Dollars: Adding Label Revenue To Radio's Bottom Line" will examine how radio can realistically leverage label resources in order to answer stockholder demands for a bigger bottom line. Join Geffen's Bob Catania, programming vet Paul Drew, WRZX Indianapolis' Scott Jameson, McVay Media's Bob Moody, KFMB San Diego's Tracy Johnson, A&M's Max Tolkoff, and WHTA/WAMJ Atlanta's Don Alias at 10 a.m. Sept. 19.

- No seminar would be complete without our annual "Air Personality Supergroup," which will feature WKSS Hartford, Conn.'s Ross Brittain; KMLE Phoenix's Tim Hattrick and Willy D. Loon; KLOS L.A.'s Jim Ladd; and KKDA-FM (K104) Dallas' Skip Murphy. The panel will meet at 3:15 p.m. Sept. 19.

- Top 40 highlights include the mainstream "Will Success Spoil Top 40?" session, set for 10:00 a.m. Sept. 18, which will feature KIIS L.A. PD Dan Kieley, WHTZ (Z100) New York PD Tom Poleman, KRBE Houston PD John Peake, and newly added panelist Bill Richards, among others; the adult top 40 panel, "What's Around The Corner," set for 10:30 a.m. Sept. 19, which will feature KHMV (Mix 96.5) Houston PD Lorrin Palagi, WQAL (Q104) Cleveland PD Mary Ellen Kachinske, and KAMX Austin, Texas, PD Dusty Hayes; and rhythmic top 40's "Dancing On The Edge" session, set for 11:30 a.m. Sept. 19, which will include KYLD (Wild 94.9) San Francisco PD Michael Martin, WJMN Boston PD Cadillac Jack McCartney, and programming vet Bill Tanner.

- We wrap it all up with the Radio Awards Dinner, hosted by Dick Clark; Geffen's Phantom Planet will provide the entertainment.

The conference kicks off Sept. 17 with the Heston Hosten Memorial Golf Tournament and the opening party at the Falls, sponsored by Sony, Epic, Columbia, and 550.

For the latest seminar info and to register online, go to www.billboard.com/events/radio. For hotel and travel arrangements, call Pepp Travel at 800-877-9770.



The SPIN BY THEDA SANDIFORD-WALLER

212-536-5053 • theda@airplaymonitor.com

Holiday Weekend Bites The Bullets

GIMME BACK MY BULLETS? Specialty programming, such as countdowns and extended mix shows, during holiday weekends has long had an adverse effect on titles on the rhythmic top 40 chart. For example, several titles that were bulleted last issue lost spins this issue (check Nos. 1, 3, 9, 31, and 33). And two titles re-entered the rhythmic top 40 chart, **Snoop Dogg's** "Still A G Thing" (No Limit/Priority) and **All Saints' "Never Ever"** (London/Island). The adult top 40 chart seems to have been affected by last weekend, too. Nos. 6, 16, 20, 26, 32, 35, and 36 all were bulleted last issue but lost spins this issue.

If the mainstream top 40 chart were based on audience impressions, as opposed to spins, here's what this week's top five would look like, in descending order: **Aerosmith's** "I Don't Want To Miss A Thing" (Columbia), **Goo Goo Dolls' "Iris"** (Warner Sunset/Reprise), **Next's "Too Close"** (Arista), **Jennifer Paige's "Crush"** (Edel America/Hollywood), and **Brandy & Monica's "The Boy Is Mine"** (Atlantic).

MUSICAL CHAIRS: Jive adds **Jacie Puthoff** for Cincinnati regional promo duties. Puthoff was **Tony Smith's** assistant at Mercury... Former Arista/Austin senior director of promotion **John Butler** is doing in-house promo for Squint Entertainment, whose acts include **Sixpence None The Richer**.

BMG U.S. Latin's imprint Ariola has laid off its promotion department. Exiting staff members include national promotion manager **Ellen Hanken** (212-595-2324) and mix-show/club promotion coordinator **Justin Early** (212-426-0476); both will be kept on retainer. The only remaining staffer is label manager **Marvin Howell**, who will now focus his efforts on A&R. Promotional duties will be handled by BMG U.S. Latin. Ariola's artist roster includes **Hannah Jones**, **Ilegales**, **305**, **Revival**, and **Ralph Anthony**.

ARTIST MONITOR: **Toni Braxton** makes her Broadway debut as Belle in the stage production of "Beauty And The Beast" Sept. 9... **Rockell** is opening the seven remaining dates of the **Backstreet Boys** tour. The singer is expecting her first child in mid-January... Did you know that **Third Eye Blind** guitarist **Kevin Cadogan** was a student of **Joe Satriani**?... When **Tatyana Ali** matriculates at Harvard in a few days, she will pursue a major in biological anthropology. Ali also says she is going to look into working at the school's radio station, **WHRB**.

Labor Day Format Flux Roundup

Labor Day weekend has historically been a big one for format changes. Among the stations that chose the holiday to flip formats this year:

- **KGLQ** (Eagle 96.9) Phoenix becomes Mix 96.9, making its long-anticipated switch from classic rock to a rock-based adult top 40 format along the lines of Jacor sister **WMVX** (Mix 106.5) Cleveland. PD **Dan Persigehl** and **WMVX** PD **Randy James** oversee the new format. KGLQ is using **WMVX's** positioner "The best mix of the '80s, '90s—and '70s."

- Adult R&B **KSJL** San Antonio flips to adult-leaning mainstream top 40 as **KXXM** (Mix 96.1). **Krash Kelly**, PD of sister **KHFI** Austin, Texas, is named PD, meaning that **KHFI MD/RD/middayer Leslie Basenberg-Whittle** is upped to PD there. Here's a sample hour on the new Mix: **Meredith Brooks**, "Bitch"; **Fastball**, "The Way"; **Cure**, "Friday I'm In Love"; **Alanis Morissette**, "Uninvited"; **matchbox 20**, "3 AM"; **Aerosmith**, "I Don't Want To Miss A Thing"; **OMD**, "If You Leave"; **Will Smith**, "Just The Two Of Us"; and **Marcy Playground**, "Sex And Candy."

- Adult R&B **KQBR** Sacramento, Calif., flips to rhythmic top 40 as **KHZZ** (Z104.3) under new PD **Steve Trejo** from crossover rival **KSFM** (Jammin' 102.5). Former PD **Clifford Brown Jr.** will consult. Trejo takes mornings with **Debra** from Spanish sister **KZSA**. Ex-**XHTZ** (Z90) San Diego middayer **Alexa** is MD/middays; **KYLD**

(Wild 94.9) San Francisco's **Double Barrel Darrell** is in afternoons; **KBOS** (B95) Fresno, Calif.'s **Sana** hosts nights and **KQBR** morning host **Debbii Whittaker** segues to late nights.

- After spending most of the '90s as a country outlet, Capstar's **WHKZ** Columbia, S.C., becomes **AC WLTY** (Lite 97). **Gary Jackson**, PD of sister **WMTY** Greenville, S.C., helped with the sign-on.

- Just days after Capstar dropped its plans to buy **AC KTWN** (Star 107) Texarkana, Texas, that station flips format to top 40 as **K-Hits 107**, simulcasting **KHTE** Little Rock, Ark., under an LMA-to-buy with Equity Broadcasting. The change pits **KTWN** against Capstar's **KTHN**. **KTWN** plans to have separate programming eventually.

- Recent modern-to-top 40 convert **WAQZ** (Channel Z) Cincinnati became **Kiss 107.1** and all jocks were taken off the air Sept. 4. PD **Matthew Harris** says **Kiss** will be jockless indefinitely.

- Adult top 40 **KKRH** (Rosie 105) Portland, Ore., takes new calls **KRSK**.

- Album **WDRK** Panama City, Fla., flips to soft AC as **Light 107.9**.

PROGRAMMING: GONE COUNTRY

In the surprise career change of the week, **WNCI** Columbus, Ohio, PD **John Dimick** is the new PD at country **KSON** San Diego. Dimick does have some history in the format; he was PD of country/rock hybrid **KQOL** Salt Lake City.

WBLI Long Island, N.Y., PD **Ken Medek** exits. Consultant **Bill Tanner** seeks a new PD.

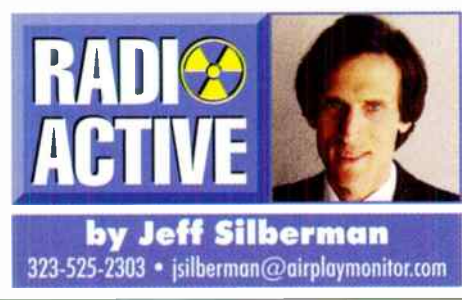

by Jeff Silberman

323-525-2303 • jsilberman@airplaymonitor.com

The Gloria Details



Epic Records artist Gloria Estefan visited WLTW (Lite FM) New York, where she's pictured flanked by Epic promo rep Todd Glassman, left, and PD Jim Ryan.

KDMX (Mix 102.9) Dallas PD **Jimmy Steal** has been promoted to Dallas director of programming and operations by Jacor. He'll now oversee album **KEGL** as well.

WLAN-FM Lancaster, Pa., PD **Jordan Walsh** is the new PD at Clear Channel top 40 sister **WLDI** (Wild 95.5) West Palm Beach, Fla.

The Chicago Sun-Times reports that **WBBM-FM** (B96) has dropped its 9-10 a.m. edition of the sex-talk show "Private Lives." The show continues on Sunday night. Morning hosts **Ed Volkman** and **Jo Bohannon** get an extra hour.

Syndicated '80s show "Backtrax USA" teams with consultant **Bill Richards'** online music research service, ratethemusic.com, to test its library.

PEOPLE: FESMIRE UN-MIRED

Morning duo **Davin and Ana Fesmiere** are on-air at **KKXX** (X96.5) Bakersfield, Calif., for good, after a judge ruled in their favor against rival **KISV**, which claimed the Fesmires had a non-compete; the duo was off-air for two weeks until the decision was handed down.

Longtime **KSTP-FM** (KS95) Minneapolis PD/morning man **Chuck Knapp** returns to radio for mornings at religious rival **KTIS**.

WKRZ Wilkes-Barre, Pa., morning team **Rocky and Sue** exit. They're expected to fill the morning vacancy created at modern adult **WSHE** Orlando, Fla., by the departure of **Dick Danger** and **David Hagen**.

At crossover **KTAA** (Party 94.3) Fresno, Calif., PD **Greg Mack** moves himself from mornings to afternoons, replacing **Alex Cabales**, now with **KQBT** Austin. **The Flava Camp**, from **KPWR** (Power 106) L.A.'s street team, gets mornings.

Night jock **Amy Navarro** is upped to MD/middays at adult top 40 **WXLO** Worcester, Mass., replacing **Rob Poulin**, now at **WRAL** (Mix 101.5) Raleigh, N.C. P/T **Jill Monson** moves to nights.

KLUC Las Vegas PD **Cat Thomas** adds **Amy Sweet** from modern **KKDM** Des Moines, Iowa, as morning co-host, replacing **Mel McKay**, who joins **AC** sister **KMZQ** for nights.

WJBQ Portland, Maine, MD **Keith Scott** adds **APD** stripes.

Former **Milli Vanilli** singer **Fabrice Morvan** will be doing an hourlong flashback segment at noon on **KIIS** Los Angeles, entitled "Fabrice's Fabulous Flashback." No word on who'll actually be speaking into the mike, although middayer **Billy Burke** will co-host.

AROUND THE PROMO IN 70 DAYS

On Sept. 8, exactly 18,151 laps later, the five survivors of **KFMB** (Star 100.7) San Diego's Whirl Till You Hurl II roller-coaster marathon were all named winners. The marathon began June 30 with 22 contestants. The "party of five" divided the \$50,000 prize. As a bonus, the day after the contest was called, the station sent each winner and a guest to Hawaii for a vacation.

RADIO CONCERT MONITOR

DATE	CALL LETTERS	EVENT	SCHEDULED TO APPEAR
Sept. 12	WIOQ Philadelphia	The Monster 8	Natalie Imbruglia, 'N Sync, Inoj, Five, Color Me Badd, All Saints, Rockell, Jennifer Paige, K7, PM Dawn
Sept. 12	WPOW Miami	Big Deal	Mase, Beenie Man, Busta Rhymes, Ultra Naté, Big Punisher, Tatyana Ali, Legends Of Freestyle, Proyecto Uno, Pras, Brian McKnight
Sept. 12	WNNX Atlanta	Big Day Out	Semisonic, Fastball, Goo Goo Dolls, Big Bad Voodoo Daddy, Better Than Ezra, Fuel, Athenaeum, K's Choice, Urge, Addict, Everything, Amazing Crowns
Sept. 13	WQHT New York	Players' Ball	Montell Jordan, Monica, Nicole
Sept. 18	KKFR Phoenix	Tha Bomb	Mase, Aaliyah, Timbaland & Magoo, Ginuwine, Voices Of Theory, Lord Tariq & Peter Gunz, Nicole, Jay-Z, Link, Nate Dogg, Tatyana Ali, Pras, Cam'Ron, Charli Baltimore, Jayo Felony, TQ, Mo Thugs Family, DMX, Missy Elliott, Big Punisher
Sept. 25	WXXP Long Island, N.Y.	Friday Freestyle Explosion	Rob Base, George Lamond, Cover Girls

Let us monitor your event! Call Jeff Silberman at 323-525-2303 or E-mail jsilberman@airplaymonitor.com

Find The Common Denominator



Pictured comparing note (singular) at a hit songwriter party in New York, from left, are tunesmith Denise Rich, producer Ric Wake, artist Trisha Yearwood, actor Billy Zane ("Titanic"), and WKTU New York PD Frankie Blue.

Burke's Law



KMZQ (Lite 100.5) Las Vegas PD Burke Allen, right, laughs mischievously as he backs Rick Springfield into a just-painted wall.

MONITOR PROFILE

Duncan Payton Capitalizes On CBS Group Clout At KMXB Las Vegas

As difficult as it can be to turn a sign-on into a major player, it can be even more challenging to come aboard an established station and maintain its numbers. For the past six months, that's been Duncan Payton's task as PD of KMXB (Mix 94.1) Las Vegas. An integral ingredient in Mix's success, according to Payton, is being part of an impressive CBS cluster that boasts rhythmic top 40 powerhouse KLUC, soft AC KMZQ (Lite 100.5), and modern KXTE (Extreme Radio).

A veteran of KOST Los Angeles and, more recently, KRUZ Santa Barbara, Calif., Payton is quick to credit his predecessor for leaving him a station that "was really on target and sounding phenomenal," he says. "Mike Marino did a great job to establish Mix's music image, develop stationality, and lead the air talent in the right direction. Yet walking into a wonderful situation is a double-edged sword. You begin in a great position, but you're almost afraid that you'll screw something up. So I had no desire to make major changes."



Duncan Payton
Program Director
KMXB Las Vegas

'Like any family, there are tiffs, but it comes down to how we can all win'

Payton is bullish on the long-term prospects of modern AC, a format that KMXB entered relatively early. "The nice thing about modern AC is that, almost three years after it debuted, there's now a gold base. On top of lots of '80s Europop records, we have Sheryl Crow, Hootie & the Blowfish, and Gin Blossoms to build upon. We'll also embrace whatever the typical 30-year-old female embraces, be it matchbox 20, Shania Twain, or Cherry Poppin' Daddies."

Here's a sample hour on KMXB: Meredith Brooks, "Bitch"; matchbox 20, "Real World"; Third Eye Blind, "Semi-Charmed Life"; Savage Garden, "To The Moon And Back"; Alanis Morissette, "You Oughta Know"; Natalie Merchant, "Kind & Generous"; New Order, "Blue Monday"; Semisonic, "Closing Time"; Sarah McLachlan, "Building A Mystery"; Brian Setzer Orchestra, "Jump Jive An' Wail"; and Billie Myers, "Tell Me."

"Modern adult has to be tailored to the marketplace," Payton says. "On top of ascertaining the specific tastes of our target-demo listeners, we position the station according to what's happening around us. We used to have modern KDGE on one side and our sisters, rhythmic top 40 KLUC and mainstream-to-AC KZMQ, on the other. We had to set Mix down in the middle, where we wouldn't hurt our sisters."

"Mix initially leaned more modern, then we signed on Extreme, an active alternative. Together, KXTE and Mix ran KDGE out of the market. Although we considered adjusting after the Edge left, we decided against it. The males went to Extreme, we got the bulk of females, and the others scattered into the wind. The key is to stay true to your core."

Since then, new PD Burke Allen has revamped KMZQ into a more '80s- and '90s-driven format. Despite that, Payton says, "we don't share that many artists. When our modern artists become more mainstream, they

start playing them. Hootie used to be part of our core three years ago; now Lite 100 can play 'Let Her Cry' or 'Hold Your Hand.' We realize Lite can attract a lot of listeners who fit in between a soft AC like [KSNE] and our younger, hip 25-34 female core."

CBS' Las Vegas quartet pulls a combined 25 share, with KLUC in second place (8.3 12-plus in the spring Arbitron survey), KMXB in fourth place (up 5.9-6.4 in the spring), KMZQ in fifth place (6.1), and KXTE in seventh place (4.5). "When you lay Mix's strong 25-43 female demos on top of Lite's 35-44 females, KLUC's strong 18-29 females, and Extreme's 18-35 males, you basically can't get away from us, especially when it comes to advertisers. It's a nice situation where our GM, Cindy Schloss, and the other GMs can put sales things together that make sense."

Mix and CBS' success hasn't gone unnoticed in town. Oldies KQOL just became adult top 40 Star 105.5 under consultant Pat Paxton and longtime KLUC PD Jerry Dean. While some stations in Mix's position might respond to the arrival of a more traditional hot AC by either ceding the non-modern artists and becoming more focused on modern AC or moving further toward the center in an attempt to pre-empt the new rival, Payton says Mix's focus won't change. KMXB will continue to play some non-modern titles because the station has always played them, he says, not because there's a new competitor.

Payton, however, is concerned about increasing the spot load (Mix runs 10 an hour) or raising rates to increase revenue. "My opinion has changed over the years and continues to change, based on the competitive situation," he says. "We're currently sold-out, which is nice, but the next question is, 'What do we do now—add spots or raise rates?' We're already the market leader in ad rates, and we'd risk out-pricing ourselves if we raised them more. On the other hand, we also ask, 'What's the maximum number of spots we can air before the listeners say, 'No more!''? We have to look at our position in the market, then do the best thing for us and the CBS group."

Payton credits input from sister programmers and sales departments for helping him make the right decisions that generate the optimum income. "One thing that impressed me from the very beginning was that ARS' John Gehron and Greg Strassell always believed that each station should have its own PD and sales department," he says. "So while we all sit down and discuss things we can do together to maximize our leverage in the market, everyone is still out to win individually. At same time, in the back of our minds is how we will affect our sisters."

"[KLUC PD] Cat Thomas is a fabulous guy who made me feel welcome," Payton adds. "Burke Allen came to Lite soon after I joined Mix, and Extreme PD Dave Wellington just got here from WRIF Detroit. There are some great thinkers in the building; it's nice to sit down and have intelligent conversations about what you're doing and not worry about having your ideas stolen. At the same time, our responsibility is to maximize our stations, so at times we will step on each other's toes. Like any family, there will be arguments and tiffs, but when all is said and done, we realize that it comes down to 'How can we all win?'"

"After working at mom-and-pops, [as well as] Emmis and Cox, I know the differences [that ownership can make] firsthand," he says. "I feel fortunate to be with CBS and have such a great time. In this business, I never dread having to go to work each morning."
JEFF SILBERMAN

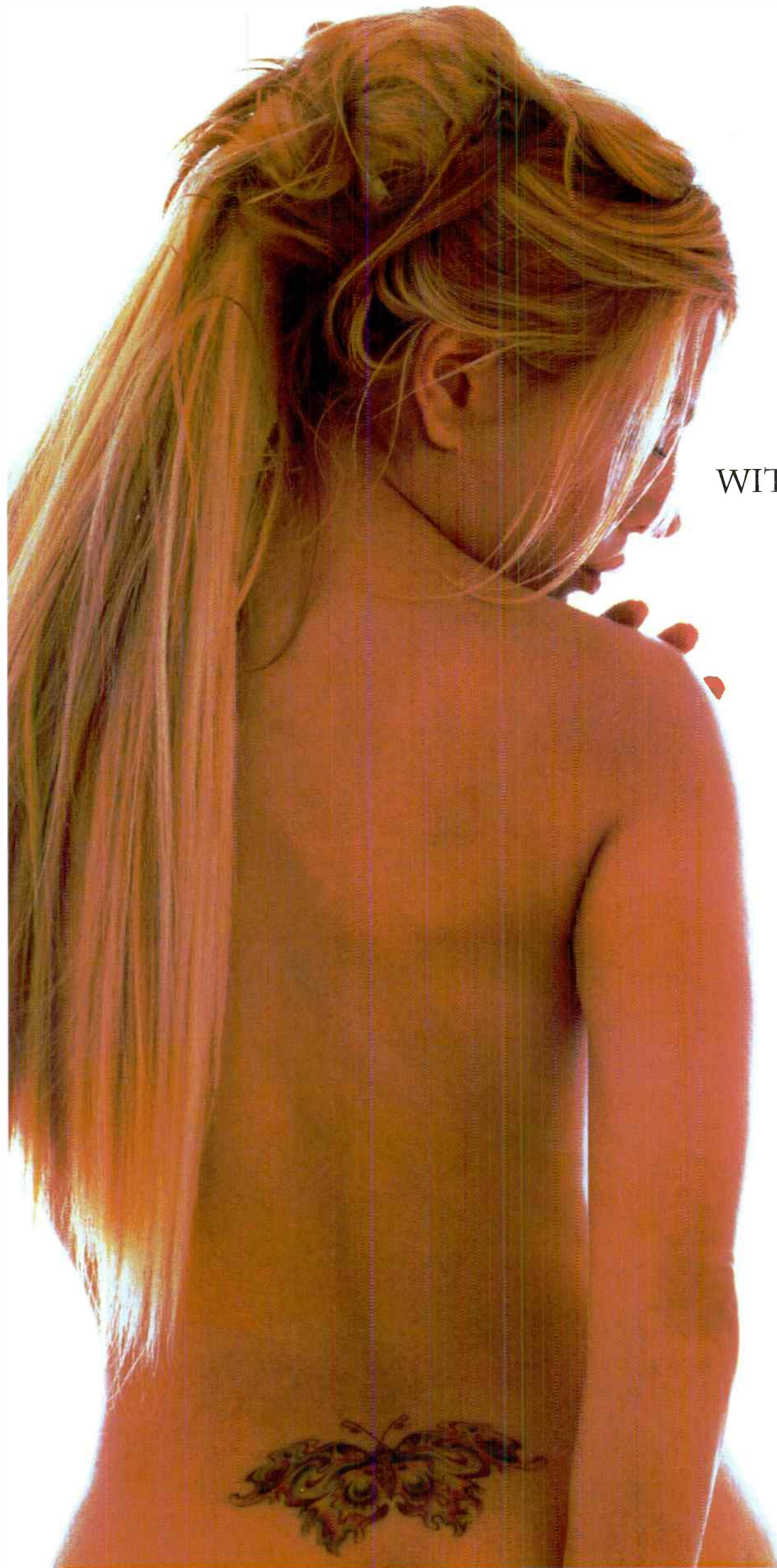

TAYLOR DAYNE'S BACK!

WITH "UNSTOPPABLE"

THE FIRST SINGLE

FROM HER

NEW ALBUM

NAKED WITHOUT YOU
IN STORES OCTOBER 6th

IMPACTING
SEPTEMBER 14th

NEPTUNE

RIVER
NORTH
RECORDS

BMG
Polygram Group Distribution

website: taylordayne.com

it's way too soon to panic and that, although some measure of concern is warranted, a well-conceived budget should be able to withstand a soft economy. Regarding the potential impact of a recession, some broadcasters say they are worried that their client base could be affected, but one GM goes as far as to predict that a recession would be good news for local radio.

NO BIZ LIKE BIG BIZ

So far, broadcasters insist that it's big business as usual in the corporate suites. "Don't assume that the economy is frail because the stock market is volatile," Jacor VP of communications Pam Taylor says. "The international situation is driving the market as much as anything. Our current employment figures haven't changed; our GNP hasn't decreased. If the whole economy went into a recession, that would be different. But you need more than a correction in the Dow to fall into a recession."

Regardless of whether the stock market is good or bad, we still have to make the same number

—Tony Berardini

Cumulus has been one of the more aggressive station buyers in recent months. Chairman Richard Weening doesn't believe the current stock woes will alter its plans. "We firmly believe that the intrinsic value of our company is higher than its IPO price," he states. "Whether the market goes up or down, it shouldn't interfere with the execution of a carefully thought-out business plan."

"We're always looking at the economic indicators, but we're not convinced that what we have here is a major recession," he adds. "Having said that, I should add that every year, we zero-base our budget. We run a tight ship regardless of the economic outlook, yet we still market and sell our stations as aggressively as we can."

The question remains: How can major groups profitably operate all those stations in a down economy? "Major owners are just starting to get into the operation phase of consolidation," consultant Guy Zapoleon notes. "While there are strategies in place to operate major radio companies, nothing like this has been done before. It's going to take some time, and, yes, there will be mistakes as people stub their toes along the way, but I don't see amputation in the near future."

"There is so much creative synergy available for these companies, which own the best minds in the business," he adds. "The opportunities for Chancellor and CBS to leverage themselves to get great group deals, the lion's share of national buys, and, most important, reduce operating costs is one of the major reasons for consolidation. They won't give this up until every advantage is exhausted first and the cash-flow percentages make it advantageous to sell."

Weening says, "We're getting a lot of experience with how the group runs, and we're focused on integrating the stations we acquired. But we're also keen to expand by acquisition where we can do so and add to our shareholder value. We look for markets that meet our criteria and acquire the best assets in those markets, in terms of radio stations. We treat each opportunity as it comes."

And what if a dreaded recession hits? At Jacor, "we'd use different parameters in budgeting acquisitions and our own internal budgets," Taylor says. "But we're a diverse company, and each market has its own dynamic in terms of economics. Go back to the last true recession. It had a different impact depending on where

you lived, be it Texas or the Midwest. As a practical matter, our GMs look at the growth in their own markets, the rate of population growth and consumer spending, and budget accordingly. We no longer use the national economy to budget a local market."

LOCALLY: STAY THE COURSE

Concern for a recession's negative impact runs higher on the market level, but most GMs agree that national problems need not be local ones. "Radio is a local business," says Pat Fant, GM of R&B oldies KTXQ Dallas. "Our budgets are set by evaluating what we can do by maximizing our efforts in the local community. So what the stock market does won't affect how we view our day-to-day business. We don't set our promotion-and-marketing budget against economic predictions, but we do budget to individual station goals and what we need to attain in order to produce the optimum cash flow."

The greatest debate centers on what impact a recession would have on the individual station's business. Zapoleon believes that stations almost inherently—and erroneously—cut back. "It has happened since the dawn of radio, so why would it be any different now?" he exclaims. "It's the same thing: Stations tighten their belt on resources at the time when ratings drop—[and that's when the station] is most in need of these resources."

Dave Pugh, GM of Jacor's Phoenix properties, says the tumultuous market hasn't affected his day-to-day station management, yet. "It will if it goes down and stays down, but it keeps fluctuating back and forth. You never know what tomorrow will bring from the stock market, but I do believe if it dumps below 7,000, it might affect the way retailers spend money."

But market downturn or not, the pressures on management "will never change. I don't care if the Dow goes up to 10,000; we still have budgets to make and earnings reports to [send to] Wall Street. That will never change," Pugh says.

Modern WBCN Boston GM Tony Berardini seconds Pugh's sentiments. "The only way it would affect us is if it would affect our advertisers," Berardini says. "Yet regardless of whether the stock market is good or bad, we still have the same budget, and we still have to make the same number. Just make your number. No excuses."

At Bonneville, KZQZ (Z95.7) San Francisco GM Allan Hotlen notes that his company doesn't need a backup plan to accommodate a bad economy. "The people who run this company are brilliantly astute at gauging the overall economy, yet they're flexible enough that if the conditions in 1999 are significantly different than the budget we set now, we all have the ability to revisit and adjust accordingly."

Pugh adds, "I don't think anything is recession-proof. If people are spending money and a recession happens, they will rethink the way they're spending their money more than they do with the market's current level."

However, even if a recession hits, KROQ Los Angeles GM Trip Reeb believes that radio can not only survive, but prosper. "We will project the same kind of strong radio growth for the next year that we have experienced this year," he says. "In fact, history tells us that in past times when the economy has been weak in Southern California, the impact on radio has been quite the opposite."

Why? "Because radio is such a cost-effective medium," Reeb responds. "When people think about tightening their belts in terms of advertising, they look at radio as a more efficient way to spend money. The first thing they cut back are on the big-ticket TV-campaign expenditures."

Another plus, according to Clear Channel Miami VP/GM Ronna Woulfe, is the relatively long time between a market downturn and a full-blown recession. "We still have the same budgets and the same expectations. We're always looking for creative ways to generate revenue, and we'll just have to continue to concentrate on that and not lose focus," she says. "But we certainly can't panic."



TOP 40 TOPICS BY SEAN ROSS

212-536-5264 • sross@airplaymonitor.com

For Some, Leaving Top 40 Was Best

Gloating is ignoble, I know. But proponents of mainstream top 40 took so much abuse in the early '90s that we are entitled to a little satisfaction now that so many stations that abandoned the format back then have returned several years later after failing to find suitable employment elsewhere. Among the prodigals: WZAT (Z102) Savannah, Ga.; WSSX Charleston, S.C.; WBLI Long Island, N.Y.; WEZB (B97) New Orleans; WJBQ (Q97.9) Portland, Maine; and the former WOVB West Palm Beach, Fla., recently reincarnated (after several permutations of country) as WLDI (Wild 95.5).

Other former top 40 stations switched to AC, hot or otherwise, but found themselves back on the cusp of adult and mainstream top 40 as the latter format's fortunes improved. Among them are KZZP Phoenix; WKDD Akron, Ohio; KSTZ Des Moines, Iowa (the former KRNO); and KPLZ Seattle. In Greensboro, N.C., former top 40s WKSI (after a spell as country) and WKZL (after softening to AC) are modern adult outlets using some variant of the "today's best music" positioner in the hope of covering both modern AC and any top 40 hole in the market.

So how are top 40's other exiles doing these days? An informal survey shows that roughly half went on to a reasonable existence as something else, especially if you look at the 25-54 numbers that spurred so many of the defections in the first place. The others might have done better to stay top 40 and wait out the doldrums.

Many of the top 40-to-country converts have had a similar existence. As the country challengers in their markets, they were able to grow country's come in the early '90s—usually by carrying over some former top 40 listeners who were willing to give country a try. While many were able to post strong 12-plus numbers at the time, the second country stations in the market were usually the ones hurt the most when country declined. Among the former top 40s fitting that scenario: KKBQ Houston, KBEQ Kansas City, and WRBQ Tampa, Fla. Those stations have at least stayed country with 12-plus numbers in the 4- to 5-share range. WOKI Knoxville, Tenn., after seeing its country numbers dwindle, switched to classic rock. WGH-FM Norfolk, Va., is one of the few former hot country outlets that stays neck-and-neck with the market's heritage country outlet for the format lead.

KXXX San Francisco has done better as oldies KFRM-FM than it did during its brief top 40 life; it was hurt by the arrival of adult R&B KISQ but has rebounded. KEGD Dallas has had a recent resurgence as an album rocker, but the top 40 that replaced it is market leader KHKS. Similarly, classic rock KUTQ Salt Lake City is starting to grow, but top 40 KZHT (Hot 94.9) now dominates the market. WBSB (B104) Baltimore tried two forms of AC before ending

up as classic rock WOCT (the Colt); it remains the subject of rumors about a return to top 40.

WBBO Greenville, S.C., is respected active rocker WTPT, with a 5.3 share to top 40 WFBC-FM's 8.1. Then again, WANS, the station that WBBO briefly replaced, is usually in the market's top three as R&B WJMZ. WYSF Birmingham, Ala., the former WAPI and WMXQ, pulled a 3.6 share in the spring, having left top 40 twice. (It's only being replaced now by WQEN, another returning top 40.) KOY-FM (Y95) Phoenix's subsequent classic rock/R&B oldies hybrid imploded quickly; it's now 4-share jazz station KYOT. WEGX (Eagle 106) Philadelphia is now jazz WJZZ, with a 4.5, which puts it ahead of top 40 WIOQ's 3.9.

WGRD Grand Rapids, Mich., amassed one of the best 12-plus shares in the format after segueing to modern rock. It's leaning more toward its pop/modern roots these days. WLUM Milwaukee had rapid success with modern, then declined; it recently segued to a surprisingly eclectic album format that borders on triple-A. WKBQ St. Louis left the format it left top 40 for pretty quickly, too, becoming modern adult WALC, then active rock WXTM. KTUX Shreveport, La., is one of two rockers in its market; it has a 3.9 to top 40 KRUF's 10.3.

Some stations, like WAVA Washington, D.C., which now has a religious format, ended up in formats that were never supposed to deliver boxcar numbers or, like top 40-to-public radio convert WLOL Minneapolis, deliver numbers at all. KKYK Little Rock, Ark., is now N/T KSYG with a 4.4 share; its market, like Greensboro, is one of the few in which no single top 40 has yet emerged as the one that proves the naysayers wrong.

And, as the above mixed scorecard shows, not all the naysayers were wrong. Even in markets where top 40 has re-emerged as a force, many couldn't have done so if their competition hadn't obligingly left. Even then, most of their rivals' shares returned over the course of five years, not over the course of one ratings book.

Back when there wasn't much for top 40's proponents to gloat about, we consoled ourselves by believing that the owners who weren't willing to stick with top 40 (or any other troubled format) weren't great operators—they'd try whatever format was hotter than top 40 for 18 months, then move on to something else. As it turned out, some made the choices that were right for their individual circumstances after all. And some of the broadcasters that came back once the format was hot again turned out to be pretty good operators after all. It's nice that top 40 broadcasters don't have to mull this one over too much at the moment, anyway; modern rock and country PDs are the ones who have to worry about whether R&B oldies (or a second top 40) will be more lucrative than what they're leaving behind.

Publisher: Jon Guynn
Editor: Sean Ross
Managing Editor: Jeff Silberman
National Chart Manager: Linda Silver
Director of Charts: Theda Sandiford-Waller
Associate Director of Charts: Steven Graybow
Chart Production Manager: Michael Cusson
Asst. Chart Production Manager: Alex Vitoulis
Editorial Production Managers: Barry Bishin, Marcia Repinski
Editorial Production: Susan Chicola, Marc Giaquinto, Maria Manlicic, Lisa Rathgeb
Copy Editor: Carl Rosen
Advertising Production Manager: Lydia Mikulko
Advertising Production Coordinator: Paul Page
Art Director: Ray Carlson
Advertising Production Artist: Karen Platt

National Advertising Manager: Hank Spann
Account Managers: Jeff Sommerstein, Sharon White
Advertising Services Manager: Alyse Zigman
Sales Assistants: Evelyn Aszodi, Erica Bengtson, Candace Gil

Editorial Adviser: Timothy White
Director of Production & Manufacturing: Marie Gombert
Circulation Director: Jeanne Jamin
Marketing Manager: Rob Accatino

Billboard Music Group
President: Howard Lander
Senior VP/General Counsel: Georgina Challis
Vice Presidents: Irwin Kornfeld, Karen Oertley, Adam White
Director of Strategic Development: Ken Schlager
Business Manager: Joellen Sommer

1515 Broadway, New York, NY 10036 212-764-7300
 5055 Wilshire Blvd., 7th floor, Los Angeles, CA 90036 323-525-2300
 For subscriptions call: 800-745-8922

Airplay Monitor reporting panels are based solely on a station's musical content.
 ©1998 BPI Communications Inc. No part of this publication may be reproduced, stored in any retrieval system, or transmitted, in any form or by any means, electronic, mechanical, photocopying, recording, or otherwise, without the prior written permission of the publisher.

Strongest Increase In Airplay This Week

MAINSTREAM TOP 40

	INCREASE IN PLAYS
BARENAKED LADIES • One Week (REPRISE) WFLY +39, KHFI +28, WQSL +26, WXXX +24, KCHZ +21, WBLJ +20, WBHT +19, KDND +19, WKRQ +19, WRHT +18	+438
JOHN MELLENCAMP • Your Life Is Now (COLUMBIA) WXLK +19, WWCK +19, WABB +19, WZNY +16, WTWR +16, WXS +15, WRVW +15, WAEB +14, WDX +14, KHTO +13	+422
SHERYL CROW • My Favorite Mistake (A&M) KJMK +29, WXLK +20, WWCK +18, WWSR +16, WRVQ +15, WEZB +14, KQKQ +13, WXXX +12, WXXL +12, WFLY +11	+408
MADONNA • The Power Of Goodbye (MAVERICK/WARNER BROS.) WWCK +19, KRBE +17, WYOY +16, KBKS +16, WTWR +16, WXS +15, KHIS +14, WZNY +14, KHTO +13, WFLZ +13	+361
THIRD EYE BLIND • Jumper (ELEKTRA/EEG) WSSX +28, KQAR +27, KZZJ +18, WKSZ +14, KRBE +14, KQKQ +13, WRVW +13, WKRQ +13, WLSS +12, WFBC +11	+358
AALIYAH • Are You That Somebody? (BLACKGROUND/ATLANTIC) KHFI +39, KQME +15, WRVQ +15, WFLY +13, WEZB +12, KDND +12, WWCK +12, WKRZ +10, WKSE +10, WHOT +9	+304
HOOTIE & THE BLOWFISH • I Will Wait (ATLANTIC) KQAR +26, WVTI +23, WTWR +18, KHTO +16, WZNY +14, WWZ +13, KSMB +13, WHOT +13, KSLZ +10, WCIL +10	+285
SHANIA TWAIN • From This Moment On (MERCURY) WSSS +16, WTWR +14, WYOY +12, WZAT +12, WKRZ +12, WFBC +12, WEZB +11, WKSE +10, KRBE +10, WSTW +9	+239
98 DEGREES • Because Of You (MOTOWN) KZQZ +29, KHIT +25, WAEB +19, WQZQ +16, KRUF +16, WDX +13, WBLJ +13, WXS +11, KSMB +10, WLSS +10	+217
'N SYNC • Tearin' Up My Heart (RCA) KCHZ +21, WABB +21, WSTR +19, WLAN +19, KDND +15, KHTO +14, WBLJ +14, KQMG +13, WWCK +13, KZHT +13	+217

RHYTHMIC TOP 40

	INCREASE IN PLAYS
MONICA • The First Night (ARISTA) KYLZ +22, KKSS +22, WJMN +22, WXXX +21, KXXX +20, WBBM +20, WJJS +16, KTFM +15, KCAQ +11, KZFM +10	+198
R. KELLY • Half On A Baby (JIVE) KYLZ +31, WXXJ +26, KUBE +23, KOHT +16, KCAQ +15, WHHH +9, KTFM +9, KKFR +9, KDGS +7, WJJS +7	+174
DRU HILL FEAT. REDMAN • How Deep Is Your Love (ISLAND/DEF JAM/MERCURY) KKSS +25, KQKS +22, WBTT +13, KCAQ +13, WXXX +13, KOHT +11, KZFM +10, WJJS +8, KYLD +8, KGGI +7	+167
LAURYN HILL • Doo Wop (That Thing) (RUFFHOUSE/COLUMBIA) KXXX +31, KYLZ +20, KDGS +19, WHHH +16, KCAQ +15, XHTZ +15, KIKI +12, KLUC +10, KSFM +9, WPOW +8	+165
KEITH SWEAT FEAT. SNOOP DOGG • Come Get Wit Me (ELEKTRA/EEG) KXXX +33, WXXX +25, KKSS +21, KISV +15, KQKS +15, KZFM +12, KIKI +10, KDON +10, KTFM +10, KDGS +9	+159
XSCAPE • My Little Secret (SO SO DEF/COLUMBIA) KYLZ +33, KXXX +26, KDON +14, WJMN +13, KZFM +9, KSFM +9, KBOS +8, XHTZ +7, WHHH +3, KQKS +3	+113
MONIFAH • Touch It (UPTOWN/UNIVERSAL) WJMN +28, KSFM +25, KKSS +23, WNVZ +12, KISV +10, KYLZ +10, KLUC +9, KXXX +9, WPOW +7, KIKI +6	+93
TATYANA ALI • Daydreamin' (MJJ/WORK) KKFR +25, KYLZ +18, WBBM +17, KCAQ +16, KKSS +15, KLUC +14, KGGI +11, WJMN +10, KBOS +8, WXXX +8	+70
CAM'RON FEAT. MASE • Horse & Carriage (UNTERENTAINMENT/EPIC) KBOS +29, WXXX +18, KUBE +12, WPOW +8, KTFM +7, WBBM +6, WBTT +5, KIKI +3, KDGS +3, KDON +2	+64
TQ • Westside (CLOCKWORK/EPIC) KKSS +25, KBOS +18, KOHT +14, KISV +7, KIKI +7, KDON +6, WBTT +5, KUBE +5, KCAQ +4, KDGS +3	+62

CROSSOVER

	INCREASE IN PLAYS
LAURYN HILL • Doo Wop (That Thing) (RUFFHOUSE/COLUMBIA) KOHT +37, WJBT +22, WDTJ +21, KYLZ +20, KDGS +19, WQZB +19, WENN +19, WHHH +16, KCAQ +15, XHTZ +15	+378
R. KELLY • Half On A Baby (JIVE) KYLZ +31, WXXJ +26, WENN +23, KUBE +23, WSGF +16, KCAQ +15, WJMI +15, WDTJ +12, WTLC +12, WXXV +11	+282
DRU HILL FEAT. REDMAN • How Deep Is Your Love (ISLAND/DEF JAM/MERCURY) KQDA +39, KKSS +25, KQKS +22, KPWR +22, WWWZ +18, KMEL +18, WSGF +15, WBTT +13, KDKS +13, KCAQ +13	+254
KEITH SWEAT FEAT. SNOOP DOGG • Come Get Wit Me (ELEKTRA/EEG) WXXX +25, KKSS +21, WJMI +20, WSGF +16, KISV +15, KQKS +15, WJMJ +12, KIKI +10, WROU +10, WWWZ +10	+199
A TRIBE CALLED QUEST • Find A Way (JIVE) WPHI +23, KPWR +22, WBHJ +21, WJMI +11, KBOS +10, KKBT +9, WQHT +8, KDGS +5, WERQ +5, XHTZ +5	+133

MODERN ADULT

	INCREASE IN PLAYS
JOHN MELLENCAMP • Your Life Is Now (COLUMBIA) WTMX +40, WMBX +23, KBBT +22, KPEK +17, KXPK +17, WSSR +15, WMBX +15, WXLE +12, WVRV +12, WLNK +11	+215
SHAWN MULLINS • Lullaby (COLUMBIA) KYIS +29, KAMX +20, KPEK +18, WKZL +15, KZZP +14, WTIC +13, WXLE +11, KTNP +9, WPNT +8, WPLT +7	+182
SHERYL CROW • My Favorite Mistake (A&M) KFMB +22, KZZP +20, KDMX +19, WXLE +18, WMBX +16, WSHE +15, KVSR +10, WTIC +9, KLLY +7, KALC +7	+140
GOO GOO DOLLS • Slide (WARNER BROS.) WXXM +16, KALC +16, KZON +11, KBBT +10, WPLT +8, WBOS +6, WWCD +4, WVRV +3, KLLY +2, QOMB +2	+86
EAGLE-EYE CHERRY • Save Tonight (WORK) WSHE +18, KALC +15, KENZ +14, KAEP +13, KXPK +12, WTMX +7, KBBT +7, WSSR +7, WBAM +6, WJBX +6	+74

ADULT TOP 40

	INCREASE IN PLAYS
JOHN MELLENCAMP • Your Life Is Now (COLUMBIA) WTMX +40, WMBX +23, KBBT +22, WQAL +21, KISN +21, WMMX +18, KPEK +17, KHIT +16, WSSR +15, WMBX +15	+395
SHERYL CROW • My Favorite Mistake (A&M) KFMB +22, KZZP +20, WYAF +20, KDMX +19, WQAL +18, WRQX +17, WMBX +16, WAEV +16, WSHE +15, WWOR +14	+244
SHAWN MULLINS • Lullaby (COLUMBIA) KYIS +29, KAMX +20, KPEK +18, WKZL +15, KZZP +14, WTIC +13, KTNP +9, WPNT +8, KBBT +6, WSHE +5	+156
HOOTIE & THE BLOWFISH • I Will Wait (ATLANTIC) QOMB +19, KPEK +16, WMYX +16, KZZO +14, WENS +10, WOMX +10, KSTZ +10, WWWW +9, WSSR +8, WMMX +7	+102
BARENAKED LADIES • One Week (REPRISE) WSSR +22, QOMB +20, KSTP +17, WWOR +10, WBAM +9, KEZR +9, WQLH +8, KMXB +7, WPTE +6, WPNT +5	+93

ADULT CONTEMPORARY

	INCREASE IN PLAYS
SHANIA TWAIN • From This Moment On (MERCURY) WNND +18, WDEF +18, WASH +13, WLEV +12, WSLQ +12, WGSY +10, WARM +7, WTCB +6, WALK +5, WLIF +5	+147
JOHN MELLENCAMP • Your Life Is Now (COLUMBIA) KMZQ +21, KLSY +16, WTCB +14, WTFM +12, WLIF +12, WMMX +11, KTDY +8, KUDL +6, WLEV +5, KIMN +5	+116
FAITH HILL • This Kiss (WARNER BROS.) WLIF +14, WLMG +13, KGBX +10, WTCB +9, WASH +9, KEFM +8, WMXC +6, WBEB +6, KUDL +5, KRBB +5	+76
LIGHTHOUSE FAMILY • High (ISLAND) KESZ +13, KIMN +8, WINK +5, WLTE +5, KTDY +4, WLTW +2, WLTQ +2, KVIL +2, WDEF +1, WLIF +1	+43
GEORGE BENSON • Standing Together (GRP) WJXB +6, KESZ +6, WMYI +5, KIMN +4, WMMX +3, KRBB +3, WPCH +3, KSNE +2, KMGA +2, WLTQ +2	+43

dru hill

FROM THE MOTION PICTURE SOUNDTRACK RUSH HOUR STARRING JACKIE CHAN AND CHRIS TUCKER
INCLUDED IN THE FORTHCOMING DRU HILL ALBUM ENTER THE DRU IN STORES OCTOBER 27th

How deep is your love

DEBUT 39 RHYTHMIC TOP 40 MONITOR

DEBUT 27 CROSSOVER MONITOR

MOST NEW STATIONS AT RHYTHMIC AND CROSSOVER
#3 GREATEST GAINER AT RHYTHMIC AND CROSSOVER

MTV
MUSIC TELEVISION

1 Will Smith, Just The Two Of Us 39 35
2 Aaliyah, Are You That Somebody? 36 33
3 Aerosmith, I Don't Want To Miss A Thing 34 35
4 Beastie Boys, Intergalactic 33 33
5 Monica, The First Night 26 16
6 Brian Setzer Orchestra, Jump Live An' Wait 24 22
7 Barenaked Ladies, One Week 23 30
8 Backstreet Boys, I'll Never Break Your H 22 22
9 Pearl Jam, Do The Evolution 22 12
10 Lauryn Hill, Ooo Wop 22 13
11 Usher, My Way 22 25
12 Dmz, How's It Goin' Down 20 20
13 Jermaine Dupri Feat. Jay-Z, Money Ain't 19 14
14 Pras Michel F/O' Dirty Bastard, Ghetto 18 24
15 Brandy Feat. Mass, Top Of The World 18 23
16 Marilyn Manson, Dope Show 18 17
17 Janet, Go Deep 17 23
18 Goo Goo Dolls, Iris 17 17
19 Korn, Got The Life 17 0
20 Harvey Danger, Flagpole Sitta 17 19
21 Eagle Eye Cherry, Save Tonight 16 11
22 Brandy & Monica, The Boy Is Mine 15 16
23 Dave Matthews Band, Stay 14 20
24 'N Sync, Tearin' Up My Heart 14 11
25 Eve 6, Inside Out 12 12
26 Everclear, Father Of Mine 11 3
27 Snop Dogg, Still A G Thing 11 12
28 Natalie Imbruglia, Wishing I Was There 10 19
29 Mya, Movin' On 10 11
30 Hootie & The Blowfish, I Will Wait 10 6
31 K-Ci & Jolo, All My Life 10 8
32 Mase, Lookin' At Me 9 6
33 Monster Magnet, Space Lord 9 10
34 Sheryl Crow, My Favorite Mistake 9 12
35 Madonna, Ray Of Light 8 6
36 Nicole, Make It Hot 8 6
37 Garbage, I Think I'm Paranoid 8 7
38 Master P, Make Em Say Uhh 7 5
39 All Saints, Never Ever 7 6
40 Tatyana Ali, Daydreamin' 7 6

M2
MUSIC TELEVISION

1 David Garza, Discoball World 24 8
2 Lenny Kravitz, Thinking Of You 21 2
3 Money Mark, Hand In Your Head 21 19
4 Monster Magnet, Space Lord 21 20
5 Garbage, I Think I'm Paranoid 20 21
6 Squirrel Nut Zippers, Suits Are Picking 19 19
7 Rancid, Blood Clot 18 21
8 Heather Nova, London Rain 18 18
9 Cherry Poppin' Daddies, Brown Derby Jump 18 2
10 Embrace, All You Good Good People 18 1
11 Snop Dogg, Still A G Thing 18 2
12 Dave Matthews Band, Stay 17 18
13 Everclear, Father Of Mine 15 2
14 Deftones, Father Of Mine 15 2
15 Jerry Cantrell, My Song 15 12
16 Cam'ron, Horse & Carriage 15 15
17 Girls Against Boys, Park Avenue 15 17
18 Black Eyed Peas, Joints & Jams 15 17
19 Esthero, Heaven Sent 15 21
20 The Smashing Pumpkins, Perfect 15 2
21 Barenaked Ladies, One Week 15 18
22 Eagle Eye Cherry, Save Tonight 15 25
23 Lior Amos, Jackie's Strength 15 2
24 Toni Amos, Jackie's Strength 15 2
25 Tori Amos, Jackie's Strength 15 2
26 Joy Drop, Beautiful 15 2
27 Dmz, How's It Goin' Down 15 17
28 Brian Setzer Orchestra, Jump Live An' Wait 15 20
29 Jay-Z Feat. Amil & Ja, Can I Get A 15 21
30 Hepcat, No Worries 15 17
31 Hootie & The Blowfish, I Will Wait 14 9
32 Rage Against The Machine, No Shelter 14 11
33 Fat Boy Slim, The Rockafeller Skank 14 13
34 Wink, Simple Man 14 13
35 Sheryl Crow, My Favorite Mistake 9 12
36 Madonna, Ray Of Light 8 6
37 Nicole, Make It Hot 8 6
38 Garbage, I Think I'm Paranoid 8 7
39 Master P, Make Em Say Uhh 7 5
40 All Saints, Never Ever 7 6

WHTZ New York
PD: Tom Poleman
APD: Kid Kelly
MD: Paul Bryant
201-867-5000
Chancellor

Z100

1 Next, Too Close 68 63
2 Aerosmith, I Don't Want To Miss A Thing 67 74
3 Brandy & Monica, The Boy Is Mine 67 64
4 Goo Goo Dolls, Iris 63 73
5 Green Day, Time Of Your Life 59 32
6 Shania Twain, You're Still The One 41 49
7 Jennifer Paige, Crush 40 37
8 Caline Dion, To Love You More 38 32
9 Natalie Imbruglia, Torn 38 73
10 Will Smith, Just The Two Of Us 37 39
11 Edwin McCain, I'll Be 35 36
12 Semisonic, Closing Time 34 29
13 Barenaked Ladies, One Week 32 27
14 All Saints, Never Ever 31 26
15 Matchbox 20, Real World 31 41
16 Brian McKnight, Anytime 31 43
17 K-Ci & Jolo, All My Life 30 30
18 Third Eye Blind, How's It Going To Be 29 26
19 'N Sync, Tearin' Up My Heart 28 31
20 Natalie Imbruglia, Wishing I Was There 25 19
21 Inoj, Time After Time 24 24
22 Alanis Morissette, Uninvited 23 32
23 Sarah McLachlan, Adia 22 24
24 Backstreet Boys, I'll Never Break Your H 21 24
25 Pras Michel F/O' Dirty Bastard, Ghetto S 20 22
26 Third Eye Blind, Jumper 19 18
27 Hannah Jones, You Only Have To Say You L 16 18
28 Sweetbox, Everything's Gonna Be Alright 16 16
29 Harvey Danger, Flagpole Sitta 16 17
30 Rockell, In A Dream 15 7
31 Real McCoy, Run Away 15 15
32 Amber, One More Night 15 17
33 Deborah Cox, Things Just Ain't The Same 14 6
34 Reel 2 Real, I Like To Move It 14 15
35 Le Click, Call Me 13 16
36 The Notorious B.I.G., Mo Money Mo Problems 13 15
37 Puff Daddy & Faith Evans, I'll Be 13 15
38 Debbie Deb, When I Hear Music 13 16
39 Bizarre Inc, I'm Gonna Get You 12 14
40 Fastball, The Way 12 14

KIIS Los Angeles
PD: Dan Kiley
APD/MD: Tracy Austin
818-845-1027
Jacor

KISS 102.7

1 Next, Too Close 76 70
2 Aerosmith, I Don't Want To Miss A Thing 74 72
3 Goo Goo Dolls, Iris 72 55
4 Janet, Go Deep 71 55
5 Jennifer Paige, Crush 61 61
6 Shania Twain, You're Still The One 51 47
7 Will Smith, Just The Two Of Us 49 53
8 Backstreet Boys, I'll Never Break Your H 48 53
9 'N Sync, Tearin' Up My Heart 41 43
10 Rockell, In A Dream 41 30
11 All Saints, Never Ever 36 29
12 Shaggy Feat. Janet, Luv Me, Luv Me 35 25
13 Natalie Imbruglia, Torn 34 29
14 'N Sync, I Want You Back 33 28
15 Barenaked Ladies, One Week 33 23
16 Brandy & Monica, The Boy Is Mine 33 21
17 Five, When The Lights Go Out 31 54
18 Stars On 54, If You Could Read My Mind 30 27
19 Will Smith, Gettin' Jiggy Wit It 29 27
20 Lauryn Hill, Can't Take My Eyes Off Of Y 29 29
21 Savage Garden, To The Moon And Back 27 32
22 Edwin McCain, I'll Be 26 24
23 Semisonic, Closing Time 26 24
24 Aaliyah, Are You That Somebody? 23 17
25 Backstreet Boys, As Long As You Love Me 21 27
26 Janet, Together Again 21 24
27 Hootie & The Blowfish, I Will Wait 21 27
28 P.M. Dawn, I Had No Right 21 22
29 Inoj, Time After Time 21 27
30 Celine Dion, To Love You More 20 20
31 Harvey Danger, Flagpole Sitta 20 19
32 Matchbox 20, 3 AM 19 21
33 K-Ci & Jolo, All My Life 18 17
34 Tatyana Ali, Daydreamin' 17 19
35 Usher, My Way 17 14
36 Savage Garden, Truly Madly Deeply 16 13
37 Matchbox 20, Real World 16 19
38 Smash Mouth, Walkin' On The Sun 15 12
39 Brian McKnight, Anytime 15 12
40 Celine Dion, My Heart Will Go On 12 14

KHKS Dallas
DM: John Cook
PD: Mr. Ed Lambert
MD: John Reynolds
214-891-3400
Chancellor

106.1 KISS FM

1 Goo Goo Dolls, Iris 72 72
2 Aerosmith, I Don't Want To Miss A Thing 69 71
3 Backstreet Boys, I'll Never Break Your H 68 49
4 Jennifer Paige, Crush 64 72
5 Usher, My Way 58 48
6 Will Smith, Just The Two Of Us 54 56
7 Next, Too Close 50 48
8 'N Sync, Tearin' Up My Heart 48 50
9 All Saints, Never Ever 48 46
10 Brandy & Monica, The Boy Is Mine 45 62
11 Five, When The Lights Go Out 45 41
12 Fastball, The Way 45 46
13 Brian McKnight, Anytime 44 39
14 Janet, Go Deep 43 44
15 Alanis Morissette, Uninvited 40 41
16 Voices Of Theory, Say It 37 36
17 Pras Michel F/O' Dirty Bastard, Ghetto S 31 30
18 Beastie Boys, Intergalactic 27 25
19 Shania Twain, You're Still The One 26 28
20 Marcy Playground, Sex & Candy 24 28
21 Aaliyah, Are You That Somebody? 23 27
22 Natalie Imbruglia, Torn 23 29
23 Robyn, Show Me Love 22 13
24 Sweetbox, Everything's Gonna Be Alright 22 24
25 Moniah, Touch It 20 17
26 'N Sync, I Want You Back 18 17
27 Tatyana Ali, Daydreamin' 17 15
28 K-Ci & Jolo, All My Life 15 11
29 Inoj, Love You Down 15 16
30 Monica, The First Night 15 10
31 Usher, You Make Me Wanna 14 8
32 Euba Forsberg, Hold Me 16 15
33 Will Smith, Men In Black 13 10
34 Janet, Together Again 12 13
35 Puff Daddy & Faith Evans, I'll Be 12 10
36 Savage Garden, Truly Madly Deeply 12 8
37 Robyn, Do You Know What It Takes 12 14
38 No Doubt, Don't Speak 12 9
39 Matchbox 20, 3 AM 12 14
40 Nu Flavor, Heaven 12 11

KRBE Houston
PD: John Peake
APD: Scott Sparks
MD: Jay Michaels
713-266-1000
Susquehanna

104 KRBE

1 Goo Goo Dolls, Iris 69 65
2 Aerosmith, I Don't Want To Miss A Thing 69 65
3 Next, Too Close 62 71
4 All Saints, Never Ever 62 65
5 Edwin McCain, I'll Be 54 57
6 Will Smith, Just The Two Of Us 48 44
7 Brian McKnight, Anytime 45 42
8 Fastball, The Way 44 45
9 Matchbox 20, Real World 44 41
10 Jennifer Paige, Crush 40 40
11 Aaliyah, Are You That Somebody? 39 31
12 Barenaked Ladies, One Week 38 38
13 Celine Dion, To Love You More 37 22
14 Backstreet Boys, I'll Never Break Your H 35 41
15 Sarah McLachlan, Adia 33 42
16 Beastie Boys, Intergalactic 30 22
17 Pras Michel F/O' Dirty Bastard, Ghetto S 28 30
18 Brandy & Monica, The Boy Is Mine 26 28
19 Madonna, Ray Of Light 25 24
20 Marcy Playground, Sex & Candy 24 27
21 Fire, When The Lights Go Out 23 27
22 Savage Garden, Truly Madly Deeply 22 23
23 Natalie Imbruglia, Torn 22 19
24 'N Sync, Tearin' Up My Heart 21 30
25 Shania Twain, From This Moment On 20 10
26 Gloria Estefan, Oye 20 24
27 Will Smith, Gettin' Jiggy Wit It 20 13
28 Third Eye Blind, Semi-Charmed Life 19 16
29 The Cardigans, Lovefolly 18 13
30 Tonic, If You Could Only See 17 13
31 Madonna, The Power Of Goodbye 17 0
32 Euba Forsberg, Hold Me 16 15
33 Celine Dion, My Heart Will Go On 16 15
34 Matchbox 20, 3 AM 15 11
35 Anggun, Snow On The Sahara 15 16
36 Brian Setzer Orchestra, Jump Live An' Wait 15 0
37 Backstreet Boys, As Long As You Love Me 15 19
38 Janet, Go Deep 15 16
39 Everything, Hoopch 15 19
40 Third Eye Blind, Jumper 14 0

WXKS Boston
PD: John Ivey
APD/MD: Kid David Corey
AMD: Skip Kelly
617-396-1430
Chancellor

KISS 101.1

1 Barenaked Ladies, One Week 65 65
2 Semisonic, Closing Time 64 64
3 Eagle Eye Cherry, Save Tonight 62 42
4 Aerosmith, I Don't Want To Miss A Thing 60 66
5 Goo Goo Dolls, Iris 59 81
6 Barenaked Ladies, The Old Apartment 58 58
7 Matchbox 20, Real World 45 61
8 Faith Hill, This Kiss 38 38
9 Everclear, I Will Buy You A New Life 35 38
10 Will Smith, Gettin' Jiggy Wit It 35 36
11 Alanis Morissette, Uninvited 34 27
12 Natalie Imbruglia, Torn 33 38
13 Madonna, Ray Of Light 33 24
14 Natalie Imbruglia, Wishing I Was There 30 28
15 Will Smith, Just The Two Of Us 29 26
16 Hootie & The Blowfish, I Will Wait 28 26
17 Sheryl Crow, My Favorite Mistake 27 27
18 Brian Setzer Orchestra, Jump Live An' Wait 26 24
19 Jennifer Paige, Crush 22 22
20 Dave Matthews Band, Crush 22 22
21 Next, Too Close 21 19
22 Harvey Danger, Flagpole Sitta 20 7
23 Matchbox 20, 3 AM 19 16
24 Natalie Merchant, Kind & Generous 18 15
25 Third Eye Blind, How's It Going To Be 18 18
26 Sarah McLachlan, I Will Remember You 18 15
27 Dave Matthews Band, Crash Into Me 18 14
28 Sister Hazel, All For You 18 7
29 Shania Twain, From This Moment On 18 14
30 Third Eye Blind, Jumper 18 17
31 Fastball, The Way 17 12
32 Marcy Playground, Sex & Candy 17 12
33 Shawn Mullins, Lullaby 17 18
34 Third Eye Blind, Semi-Charmed Life 16 8
35 Janet, Together Again 15 13
36 Sugar Ray, Fly 15 9
37 John Mellencamp, Your Life Is Now 14 7
38 Chumbawamba, Tubthumping 14 14
39 Shania Twain, You're Still The One 14 32
40 Robin, Show Me Love 13 15

WIOQ Philadelphia
DM: Glenn Kalina
APD: Robyn Bentley
MD: Jay Towers
610-667-8100
Chancellor

103.1

1 K-Ci & Jolo, All My Life 58 54
2 Goo Goo Dolls, Iris 57 52
3 Aerosmith, I Don't Want To Miss A Thing 52 58
4 Shania Twain, You're Still The One 51 53
5 Will Smith, Gettin' Jiggy Wit It 49 50
6 Will Smith, Just The Two Of Us 44 40
7 Next, Too Close 35 38
8 All Saints, Never Ever 33 30
9 Janet, Together Again 30 11
10 Backstreet Boys, I'll Never Break Your H 29 28
11 'N Sync, Tearin' Up My Heart 28 24
12 Pras Michel F/O' Dirty Bastard, Ghetto S 28 29
13 Matchbox 20, Real World 28 23
14 Natalie Merchant, Kind & Generous 27 30
15 Jennifer Paige, Crush 25 27
16 Natalie Imbruglia, Torn 24 46
17 Alanis Morissette, Uninvited 23 17
18 Inoj, Time After Time 22 23
19 Green Day, Time Of Your Life 22 24
20 Inoj, Love You Down 19 18
21 Oebra Michaels, How Do I Live 19 18
22 Backstreet Boys, Everybody 18 16
23 Livin' On My Dreamer 18 24
24 The Notorious B.I.G., Mo Money Mo Problems 18 19
25 Robyn, Show Me Love 18 17
26 Brian McKnight, Anytime 18 21
27 'N Sync, I Want You Back 17 18
28 Brandy & Monica, The Boy Is Mine 17 15
29 Five, When The Lights Go Out 17 24
30 Natalie Imbruglia, Wishing I Was There 16 12
31 Eric Clapton, My Father's Eyes 16 12
32 Barenaked Ladies, One Week 16 2
33 Le Click, Call Me 15 3
34 Rockell, Can't We Try 14 16
35 Pure Sugar, Delicious 13 18
36 Puff Daddy & Faith Evans, I'll Be 12 10
37 Usher, You Make Me Wanna 12 10
38 Matchbox 20, 3 AM 12 14
39 Backstreet Boys, As Long As You Love Me 11 10
40 P.M. Dawn, I Had No Right 9 0

WSTR Atlanta
PD: Dan Bowen
MD: J.R. Ammons
404-261-2970
Jefferson Pilot

STAR 94

1 Natalie Imbruglia, Torn 64 60
2 Fastball, The Way 63 65
3 Matchbox 20, Real World 62 62
4 Goo Goo Dolls, Iris 60 58
5 Matchbox 20, 3 AM 60 62
6 Edwin McCain, I'll Be 54 38
7 Aerosmith, I Don't Want To Miss A Thing 45 47
8 Ace Of Base, Cruel Summer 38 38
9 Faith Hill, This Kiss 38 37
10 Natalie Merchant, Kind & Generous 37 49
11 Barenaked Ladies, One Week 37 39
12 Alanis Morissette, Uninvited 35 36
13 Backstreet Boys, As Long As You Love Me 35 35
14 Hootie & The Blowfish, I Will Wait 34 35
15 Third Eye Blind, Jumper 33 26
16 Third Eye Blind, How's It Going To Be 33 31
17 Semisonic, Closing Time 32 30
18 Natalie Imbruglia, Wishing I Was There 31 37
19 Jennifer Paige, Crush 31 30
20 John Mellencamp, Your Life Is Now 28 16
21 Eagle Eye Cherry, Save Tonight 27 49
22 Sister Hazel, Happy 25 24
23 Brian Setzer Orchestra, Jump Live An' Wait 24 27
24 Everything, Hoopch 24 22
25 'N Sync, Tearin' Up My Heart 23 4
26 Eve 6, Inside Out 22 23
27 Goo Goo Dolls, Slide 22 10
28 Shawn Mullins, Lullaby 16 9
29 Shania Twain, From This Moment On 15 0
30 Sarah McLachlan, Adia 12 19
31 Savage Garden, Truly Madly Deeply 12 10
32 Eric Clapton, My Father's Eyes 10 12
33 Green Day, Time Of Your Life 10 6
34 OMC, How Bizarre 10 11
35 Dionne Farris, I Know 9 7
36 Indigo Girls, Shame On You 9 5
37 Smash Mouth, Walkin' On The Sun 8 6
38 The Verve Pipe, The Freshmen 8 6
39 TLC, Waterfalls 7 6
40 The Wallflowers, One Headlight 7 7

WFLZ Tampa
DM: B.J. Harris
APD/MD: Dom Theodore
813-839-9393
Jacor

FLZ

1 Will Smith, Just The Two Of Us 67 68
2 All Saints, Never Ever 67 65
3 Aerosmith, I Don't Want To Miss A Thing 64 67
4 Next, Too Close 62 72
5 Brian McKnight, Anytime 60 47
6 Jennifer Paige, Crush 57 56
7 Brandy & Monica, The Boy Is Mine 48 50
8 Five, When The Lights Go Out 45 41
9 Faith Hill, This Kiss 43 34
10 'N Sync, Tearin' Up My Heart 42 40
11 P.M. Dawn, I Had No Right 42 40
12 Harvey Danger, Flagpole Sitta 39 35
13 Inoj, Time After Time 39 42
14 Janet, Go Deep 38 32
15 Semisonic, Closing Time 36 46
16 Goo Goo Dolls, Iris 35 43
17 Backstreet Boys, I'll Never Break Your H 32 32
18 Matchbox 20, Real World 31 35
19 K-Ci & Jolo, All My Life 31 43
20 Usher, My Way 27 23
21 Beastie Boys, Intergalactic 25 24
22 Hootie & The Blowfish, I Will Wait 22 15
23 Ace Of Base, Cruel Summer 22 21
24 Fastball, The Way 21 24
25 Aaliyah, Are You That Somebody? 21 22
26 Sheryl Crow, My Favorite Mistake 20 18
27 Alanis Morissette, Uninvited 20 25
28 Pras Michel F/O' Dirty Bastard, Ghetto S 19 19
29 Shaggy Feat. Janet, Luv Me, Luv Me 19 18
30 Edwin McCain, I'll Be 18 20
31 Natalie Imbruglia, Wishing I Was There 17 21
32 Natalie Imbruglia, Torn 16 13
33 Inoj, Love You Down 16 12
34 Destiny's Child, No, No, No 16 34
35 Big Punisher, Still Not A Player 16 17
36 Sugar Ray, Fly 15 8
37 Shania Twain, From This Moment On 15 7
38 Will Smith, Gettin' Jiggy Wit It 15 16
39 Mase, What You Want 15 13
40 Usher, You Make Me Wanna 13 5

KDWB Minneapolis
PD: Rob Morris
APD/MD: Rick Davis
612-340-9000
Chancellor

KDWB 101.3

1 Next, Too Close 68 66
2 Goo Goo Dolls, Iris 65 64
3 Aerosmith, I Don't Want To Miss A Thing 63 59
4 Brian McKnight, Anytime 62 65
5 Will Smith, Just The Two Of Us 61 48
6 Edwin McCain, I'll Be 46 62
7 Five, When The Lights Go Out 46 48
8 Brandy & Monica, The Boy Is Mine 45 48
9 Faith Hill, This Kiss 43 41
10 All Saints, Never Ever 41 36
11 Janet, Go Deep 31 28
12 Matchbox 20, 3 AM 31 23
13 Barenaked Ladies, One Week 30 28
14 Green Day, Time Of Your Life 30 28
15 Natalie Imbruglia, Torn 29 30
16 Pras Michel F/O' Dirty Bastard, Ghetto S 28 22
17 Will Smith, Gettin' Jiggy Wit It 28 24
18 Aaliyah, Are You That Somebody? 28 19
19 Inoj, Time After Time 26 28
20 Voices Of Theory, Say It 26 28
21 Jennifer Paige, Crush 26 29
22 Backstreet Boys, I'll Never Break Your H 24 24
23 'N Sync, Tearin' Up My Heart 23 19
24 Semisonic, Closing Time 23 39
25 Shania Twain, You're Still The One 20 26
26 K-Ci & Jolo, All My Life 20 23
27 Celine Dion, To Love You More 20 20
28 Smash Mouth, Walkin' On The Sun 18 15
29 Tonic, If You Could Only See 17 17
30 Usher, My Way 17 18
31 Beastie Boys, Intergalactic 17 15
32 Third Eye Blind, How's It Going To Be 16 18
33 Usher, Nice & Slow 16 10
34 Matchbox 20, 3 AM 16 10
35 Third Eye Blind, Semi-Charmed Life 15 15
36 Janet, Together Again 15 23
37 Mark Morrison, Return Of The Mack 15 13
38 Marcy Playground, Sex & Candy 15 8
39 Big Punisher, Still Not A Player 14 13
40 'N Sync, I Want You Back 13 17

KZQZ San Francisco
PD: Mark Adams
Acting MD: Fernando Ventura
415-777-0965
Bonneville

KZQZ

1 Aerosmith, I Don't Want To Miss A Thing 73 66
2 Goo Goo Dolls, Iris 64 67
3 Backstreet Boys, I'll Never Break Your H 62 60
4 Will Smith, Just The Two Of Us 59 62
5 All Saints, Never Ever 58 47
6 Aaliyah, Are You That Somebody? 52 46
7 Tatyana Ali, Daydreamin' 52 44
8 Voices Of Theory, Say It 50 56
9 'N Sync, Tearin' Up My Heart 49 54
10 Pras Michel F/O' Dirty Bastard, Ghetto S 47 48
11 Lauryn Hill, Can't Take My Eyes Off Of Y 47 37
12 Ace Of Base, Cruel Summer 46 46
13 Jennifer Paige, Crush 46 36
14 Next, Too Close 46 55
15 Shania Twain, You're Still The One 45 48
16 Brandy & Monica, The Boy Is Mine 43 56
17 98 Degrees, Because Of You 37 29
18 Janet, Go Deep 36 28
19 Natalie Imbruglia, Wishing I Was There 31 20
20 Sweetbox, Everything's Gonna Be Alright 31 32
21 Kat, Something Inside Me 27 47
22 Brandy Feat. Mass, Top Of The World 27 25
23 Semisonic, Closing Time 23 19
24 Inoj, Time After Time 23 39
25 Hootie & The Blowfish, I Will Wait 20 26
26 Monica, The First Night 18 5
27 Big Punisher, Still Not A Player 18 15
28 Celine Dion, To Love You More 17 11
29 Savage Garden, Truly Madly Deeply 17 31
30 Janet, Together Again 14 17
31 Matchbox 20, Push 14 12
32 'N Sync, I Want You Back 13 16
33 Natalie Imbruglia, Torn 13 15
34 Will Smith, Gettin' Jiggy Wit It 11 12
35 Alanis Morissette, Uninvited 11 17
36 Paula Cole, I Don't Want To Wait 11 14
37 Backstreet Boys, Everybody 10 8
38 Fun Factory, Close To You 10 6
39 Usher, My Way 10 10
40 Nicole, Make It Hot 9 0

WWZZ Washington, DC
PD: Dale O'Brian
APD/MD: Ron Ross
703-522-1041
Bonneville

100

1 Brandy & Monica, The Boy Is Mine 61 55
2 Aerosmith, I Don't Want To Miss A Thing 60 59
3 Goo Goo Dolls, Iris 58 58
4 Shania Twain, You're Still The One 55 52
5 Backstreet Boys, I'll Never Break Your H 55 56
6 Will Smith, Just The Two Of Us 51 55
7 'N Sync, Tearin' Up My Heart 47 39
8 Matchbox 20, Real World 45 41
9 Everything, Hoopch 45 33
10 Next, Too Close 44 46
11 All Saints, Never Ever 43 39
12 Voices Of Theory, Say It 42 40
13 Inoj, Time After Time 40 37
14 Alanis Morissette, Uninvited 38 32
15 Janet, Go Deep 36 27
16 Pras Michel F/O' Dirty Bastard, Ghetto S 35 36
17 Faith Hill, This Kiss 32 42
18 Hootie & The Blowfish, I Will Wait 32 19
19 Jennifer Paige, Crush 30 47
20 Barenaked Ladies, One Week 28 26
21 Natalie Imbruglia, Torn 25 17
22 Fastball, The Way 24 17
23 P.M. Dawn, I Had No Right 24 22
24 Shaggy Feat. Janet, Luv Me, Luv Me 23 15
25 Aaliyah, Are You That Somebody? 21 14
26 Five, When The Lights Go Out 20 22
27 Ace Of Base, Cruel Summer 19 22
28 Monica, The First Night 18 45
29 Beastie Boys, Intergalactic 17 43
30 Babyface, You Were There 15 6
31 Janet, Together Again 15 42
32 Madonna, The Power Of Goodbye 15 4
33 Sweetbox, Everything's Gonna Be Alright 15 12
34 Fun Factory, Close To You 14 14
35 Billie Ray Martin, Your Loving Arms 14 11
36 Destiny's Child, No, No, No 13 16
37 Will Smith, Gettin' Jiggy Wit It 12 10
38 Usher, My Way 12 11
39 Yonda Shepard, Searchin' My Soul 11 5
40 Ace Of Base, Lucky Love 11 7

WHYI Miami
PD: Rob Roberts
APD: Al Chio
MD: Deidre Poyner
954-463-9299
Clear Channel

101

1 Goo Goo Dolls, Iris 60 58
2 Jennifer Paige, Crush 57 61
3 Fastball, The Way 57 49
4 Aerosmith, I Don't Want To Miss A Thing 56 58
5 Edwin McCain, I'll Be 47 47
6 Diana King, Find My Way Back 40 47
7 'N Sync, Tearin' Up My Heart 40 37
8 Ace Of Base, Cruel Summer 34 35
9 Five, When The Lights Go Out 34 27
10 Brandy & Monica, The Boy Is Mine 33 36
11 Shania Twain, You're Still The One 32 45
12 Gloria Estefan, Heaven's What I Feel 32 30
13 All Saints, Never Ever 31 34
14 Will Smith, Just The Two Of Us 31 19
15 Semisonic, Closing Time 27 30
16 Matchbox 20, Real World 26 31
17 Savage Garden, To The Moon And Back 25 37
18 Barenaked Ladies, One Week 24 22
19 Backstreet Boys, I'll Never Break Your H 24 19
20 Madonna, The Power Of Goodbye 22 21
21 Voices Of Theory, Say It 21 27
22 Hootie & The Blowfish, I Will Wait 20 20
23 Inoj, Time After Time 19 34
24 SA All-Stars, Studio 54 19 23
25 Natalie Imbruglia, Wishing I Was There 18 16
26 Mix Factory, Take Me Away 17 10
27 Faith Hill, This Kiss 17 18
28 Sheryl Crow, My Favorite Mistake 17 17
29 Janet, Go Deep 17 7
30 Celine Dion, To Love You More 17 19
31 Pure Sugar, Delicious 16 9
32 Natalie Imbruglia, Torn 15 11
33 Alanis Morissette, Uninvited 15 12
34 Chumbawamba, Tubthumping 15 14
35 Smash Mouth, Walkin' On The Sun 15 16
36 Rockell, Can't We Try 15 13
37 P.M. Dawn, I Had No Right 14 11
38 Madonna, Ray Of Light 14 33
39 Gloria Estefan, Oye 14 18
40 Aaliyah, Are You That Somebody? 14 12

WBZZ Pittsburgh
DM: Keith Clark
PD: David Edgar
MD: Deidre Poyner
412-920-9400
CBS

103.4

1 Aerosmith, I Don't Want To Miss A Thing 56 59
2 Goo Goo Dolls, Iris 54 57
3 Edwin McCain, I'll Be 53 56
4 K-Ci & Jolo, All My Life 49 48
5 Shania Twain, You're Still The One 48 44
6 Semisonic, Closing Time 40 57
7 Barenaked Ladies, One Week 40 38
8 Smash Mouth, Can't Get Enough Of You Baby 37 35
9 Matchbox 20, Real World 36 38
10 Natalie Imbruglia, Torn 34 32
11 Natalie Imbruglia, Wishing I Was There 34 32
12 Alanis Morissette, Uninvited 32 35
13 Brian McKnight, Anytime 30 30
14 Janet, Go Deep 30 29
15 Hootie & The Blowfish, I Will Wait 28 26
16 Sheryl Crow, My Favorite Mistake 28 23
17 Green Day, Time Of Your Life 28 26
18 Sarah McLachlan, Adia 26 25
19 Ace Of Base, Cruel Summer 26 25
20 Tonic, If You Could Only See 26 28
21 Smash Mouth, Walkin' On The Sun 25 20
22 Jennifer Paige, Crush 25 22
23 Matchbox 20, 3 AM 24 22
24 Paula Cole, I Don't Want To Wait 24 25
25 Fastball, The Way 23 21
26 Sugar Ray, Fly 23 25
27 Chumbawamba, Tubthumping 23 21
28 Brandy & Monica, The Boy Is Mine 22 26
29 Celine Dion, To Love You More 21 22
30 Faith Hill, This Kiss 21 19
31 Billie Myers, Kiss The Rain 20 19
32 Third Eye Blind, Jumper 20 15
33 Third Eye Blind, How's It Going To Be 19 22
34 Savage Garden, Truly Madly Deeply 19 13
35 Duncan Sheik, Barely Breathing 18 12
36 'N Sync, Tearin' Up My Heart 18 17
37 All Saints, Never Ever 17 15
38 Sister Hazel, All For You 16 8
39 Next, Too Close 15 17
40 Backstreet Boys, I'll Never Break Your H 15 15

WKSS Hartford
PD: Jay Beau Jones
MD: Mike McGowan
860-723-6160
Capstar

KISS 95.7

1 Next, Too Close 58 57
2 Aerosmith, I Don't Want To Miss A Thing 54 54
3 Shania Twain, You're Still The One 51 48
4 Backstreet Boys, I'll Never Break Your H 49 44
5 Goo Goo Dolls, Iris 48 47
6 Alanis Morissette, Uninvited 46 48
7 All Saints, Never Ever 46 50
8 Will Smith, Just The Two Of Us 42 47
9 Brian McKnight, Anytime 42 25
10 Matchbox 20, Real World 40 37
11 Brandy & Monica, The Boy Is Mine 40 35
12 Semisonic, Closing Time 38 38
13 Inoj, Time After Time 37 34
14 'N Sync, Tearin' Up My Heart 37 38
15 Five, When The Lights Go Out 35 30
16 Faith Hill, This Kiss 34 33
17 Voices Of Theory, Say It 32 29
18 Usher, My Way 30 35
19 Big Punisher, Still Not A Player 29 28
20 Hootie & The Blowfish, I Will Wait 28 3



September 17 - 19, 1998

Billboard & Monitor ^{AIRPLAY} RADIO

seminar & awards

The Pointe Hilton Resort, Phoenix, Arizona

LAST CHANCE Don't miss the most important Radio Seminar of the Year!!!

THURSDAY HIGHLIGHTS

- **OPENING NIGHT PARTY** Sponsored by **Sony - Epic, Columbia, 550 & Work**
- Bill Richards Radio Consulting presents the **2nd ANNUAL GOLF CLASSIC**
A tribute to Heston Hosten to benefit the T.J. Martell Foundation
For info: Dan Richards at (407) 292-4424

SATURDAY HIGHLIGHTS

- **AIR PERSONALITY SUPERGROUP**
Tim Hattrick & Willy D. Loon, KNIX Phoenix
Jim Ladd, KLOS Los Angeles
Skip Murphy, KKDA Dallas

FRIDAY HIGHLIGHTS



Exclusive Film Clips and Music Preview of DreamWorks' **PRINCE OF EGYPT**

JEFFREY KATZENBERG

Founding Partner of DreamWorks SKG

Q&A

& Intro by **MO OSTIN**

Head of DreamWorks SKG Music



- **COUNTRY KEYNOTE - BUCK OWENS**

- **SEMINAR ADDRESS - ALLEN KOVAC,**
Left Bank Mgmt.

- **ARTIST PANEL - Jim Brickman, Coolio, Kenny Lattimore, Wynonna Mark Mcgrath of Sugar Ray,**



- **KKFR - POWER 92 Announces "THA BOMB"**
The Biggest Concert Event of the Year - with Live performances by **MASE, PRAS, AALIYAH, JAY-Z, MISSY "MISDEMEANOR" ELLIOTT and more**
- **FRIDAY NIGHT ROCK SHOWCASE**
Trauma Records Performers **The Flys & Janus Stark**

Billboard•Airplay Monitor RADIO AWARDS & DINNER

hosted by **DICK CLARK**



and ...

Live Performance by
Phantom Planet



Special guest appearance by those wacky guys from the **BUD LITE** commercials, the hot new recording act **"LADIES NIGHT"**.

PLUS . . .

Tune in to **SUPERADIO'S OPEN HOUSE PARTY** broadcasting live at the Radio Awards

evening sponsored by
GEFFEN RECORDS



CALL NOW TO REGISTER

212.536.5002

FAXED OR MAILED REGISTRATIONS MUST BE RECEIVED IN THE NEW YORK OFFICE BY MONDAY, SEPTEMBER 14TH OR YOU MUST "WALK UP" REGISTER AT THE SEMINAR.

www.billboard.com

Songs ranked by number of plays in monitored week. Playlists are ranked in order of their weekly cumulated, beginning with the highest-cumulative station. Cumulative are updated twice weekly following the release of the spring and fall Arbitron surveys. The number of stations shown each week varies depending upon space.

WNCI Columbus APD/MD: Neal Sharpe 614-224-9624 Jacor. Table with 2 columns: Rank, Song Title. Includes songs like 'I Don't Want to Miss a Thing' and 'Fastball, The Way'.

WPST Trenton Sr. VP/Pgm: Michelle Stevens PD: Dave McKay MD: Chris Puorro 609-924-3600 Nassau. Table with 2 columns: Rank, Song Title. Includes songs like 'I Don't Want to Miss a Thing' and 'Fastball, The Way'.

WKRC Cincinnati OM: Mike Marino MD: Jim Kelly 513-763-5500 CBS. Table with 2 columns: Rank, Song Title. Includes songs like 'I Don't Want to Miss a Thing' and 'Fastball, The Way'.

KMXX Kansas City PD: Jon Zellner MD: Jim Kelly 816-753-0933 CBS. Table with 2 columns: Rank, Song Title. Includes songs like 'I Don't Want to Miss a Thing' and 'Fastball, The Way'.

WZJM Cleveland PD: Dave Eubanks MD: Action Jackson 216-621-9300 Zapis. Table with 2 columns: Rank, Song Title. Includes songs like 'I Don't Want to Miss a Thing' and 'Fastball, The Way'.

KALC Denver PD: Gregg Cassidy MD: Kelly Michaels 303-572-7000 Chancellor. Table with 2 columns: Rank, Song Title. Includes songs like 'I Don't Want to Miss a Thing' and 'Fastball, The Way'.

WNKS Charlotte PD: Brian Bridgman MD: Danny Wright 704-331-9510 CBS. Table with 2 columns: Rank, Song Title. Includes songs like 'I Don't Want to Miss a Thing' and 'Fastball, The Way'.

KHTS San Diego PD: Todd Shannon APD: Ron Geronomo MD: Hitman Haze 619-291-9191 Jacor. Table with 2 columns: Rank, Song Title. Includes songs like 'I Don't Want to Miss a Thing' and 'Fastball, The Way'.

KSLZ St. Louis PD: Jeff Kapugi MD: Rich Stevens 314-692-5108 Jacor. Table with 2 columns: Rank, Song Title. Includes songs like 'I Don't Want to Miss a Thing' and 'Fastball, The Way'.

WXXL Orlando OM/MD: Adam Cook APD/MD: Pete Graaf 407-339-1067 Chancellor. Table with 2 columns: Rank, Song Title. Includes songs like 'I Don't Want to Miss a Thing' and 'Fastball, The Way'.

WBLI Long Island MD: Al Levine 516-733-1061 Cox. Table with 2 columns: Rank, Song Title. Includes songs like 'I Don't Want to Miss a Thing' and 'Fastball, The Way'.

WXYV Baltimore OM: Bill Pasha APD: Thob MD: Albie Dee 410-889-0098 CBS. Table with 2 columns: Rank, Song Title. Includes songs like 'I Don't Want to Miss a Thing' and 'Fastball, The Way'.

WZPL Indianapolis PD: Tom Gjerdrum MD: Dave Decker 317-816-4000 Capstar. Table with 2 columns: Rank, Song Title. Includes songs like 'I Don't Want to Miss a Thing' and 'Fastball, The Way'.

WPRO Providence PD: Tony Bristol MD: Davey Morris 401-433-4200 Citadel. Table with 2 columns: Rank, Song Title. Includes songs like 'I Don't Want to Miss a Thing' and 'Fastball, The Way'.

KYJO Oklahoma City PD: Mike McCoy APD/MD: Joe Friday 405-840-5271 Clear Channel. Table with 2 columns: Rank, Song Title. Includes songs like 'I Don't Want to Miss a Thing' and 'Fastball, The Way'.

KUMX New Orleans OM: Dave Stewart PD/MD: Kandy Klutch 504-679-7300 Clear Channel. Table with 2 columns: Rank, Song Title. Includes songs like 'I Don't Want to Miss a Thing' and 'Fastball, The Way'.

WFBC Greenville, SC PD: Nikki Nite 864-271-9200 Sinclair. Table with 2 columns: Rank, Song Title. Includes songs like 'I Don't Want to Miss a Thing' and 'Fastball, The Way'.

WDGC Raleigh OM: Brian Burns PD: Kip Taylor 919-871-1051 Capstar. Table with 2 columns: Rank, Song Title. Includes songs like 'I Don't Want to Miss a Thing' and 'Fastball, The Way'.

AIRPLAY Monitor POWER PLAYLISTS

MAINSTREAM TOP 40 FOR WEEK ENDING SEPTEMBER 6, 1998

KZHT Salt Lake City
 PD: Marc Summers
 MD: Jeff McCartney
 801-908-1300
 Jacor



	TM	LW
1	Edwin McCain, I'll Be	77 73
2	Aerosmith, I Don't Want To Miss A Thing	75 76
3	Jennifer Paige, Crush	71 60
4	Go Go Dolls, Iris	59 40
5	Brian McKnight, Anytime	55 70
6	Brandy & Monica, The Boy Is Mine	54 33
7	Five, When The Lights Go Out	52 59
8	Will Smith, Gettin' Jiggy Wit It	43 41
9	'N Sync, Tearin' Up My Heart	40 27
10	Savage Garden, To The Moon And Back	32 44
11	'N Sync, I Want You Back	32 40
12	Next, Too Close	32 35
13	Baronakad Ladies, One Week	27 27
14	All Saints, Never Ever	26 12
15	Janet, Go Deep	26 20
16	Shania Twain, You're Still The One	25 43
17	Sarah McLachlan, Adia	24 49
18	Inej, Time After Time	24 24
19	Alana Davis, 32 Flavors	23 9
20	Robyn, Show Me Love	22 23
21	Fastball, The Way	22 24
22	Janet, Together Again	22 21
23	Backstreet Boys, I'll Never Break Your H	22 11
24	Natalie Merchant, Kind & Generous	21 1
25	Tonic, If You Could Only See	21 19
26	Will Smith, Just The Two Of Us	21 20
27	Robyn, Do You Know What It Takes	20 20
28	Matchbox 20, Real World	20 20
29	Third Eye Blind, Jumper	20 15
30	Third Eye Blind, How's It Going To Be	19 15
31	Inej, Love You Down	19 18
32	Harvey Danger, Flagpole Sitta	19 18
33	K-Ci & JoJo, All My Life	19 43
34	Third Eye Blind, Semi-Charmed Life	18 20
35	Eagle Eye Cherry, Save Tonight	18 9
36	Eve & 6, Inside Out	18 18
37	Natalie Imbruglia, Torn	16 13
38	Backstreet Boys, As Long As You Love Me	15 16
39	P.M. Dawn, I Had No Right	15 11
40	Alanis Morissette, Uninvited	14 11

WFLY Albany
 OM: Mike Morgan
 PD: Rob Dawes
 MD: Ron "Sugarbear" Williams
 518-786-6600
 Albany Broadcasting



	TM	LW
1	Jennifer Paige, Crush	71 72
2	Next, Too Close	69 66
3	Aerosmith, I Don't Want To Miss A Thing	68 66
4	Will Smith, Just The Two Of Us	68 68
5	Brandy & Monica, The Boy Is Mine	67 68
6	Baronakad Ladies, One Week	65 26
7	Go Go Dolls, Iris	47 68
8	Pras Michel F/O' Dirty Bastard, Ghetto S	33 67
9	'N Sync, Tearin' Up My Heart	32 33
10	Aaliyah, Are You That Somebody?	31 18
11	Inej, Time After Time	29 26
12	Five, When The Lights Go Out	27 26
13	Everything, Hooch	27 22
14	Will Smith, Gettin' Jiggy Wit It	26 11
15	Edwin McCain, I'll Be	26 11
16	Ace Of Base, Cruel Summer	25 26
17	'N Sync, I Want You Back	24 21
18	Janet, Together Again	24 19
19	Janet, Go Deep	23 27
20	All Saints, Never Ever	23 22
21	Brian Setzer Orchestra, Jump Jive An' Wal	22 25
22	Cherry Poppin' Daddies, Zoot Suit Riot	22 20
23	Celine Dion, My Heart Will Go On	22 19
24	Shania Twain, You're Still The One	21 20
25	Backstreet Boys, Everybody	21 17
26	Natalie Imbruglia, Torn	21 18
27	Backstreet Boys, I'll Never Break Your H	21 28
28	The Notorious B.I.G., Mo Money Mo Problems	19 23
29	Robyn, Do You Really Want Me	19 20
30	K-Ci & JoJo, All My Life	19 21
31	Fastball, The Way	18 21
32	Pare Sagar, Delicious	18 13
33	Hootie & The Blowfish, I Will Wait	17 18
34	Smash Mouth, Walkin' On The Sun	16 13
35	Usher, You Make Me Wanna	16 13
36	Sugar Ray, Fly	16 13
37	Monica, The First Night	16 20
38	Dave Matthews Band, Stay	15 22
39	Sheryl Crow, My Favorite Mistake	15 4
40	Robyn, Show Me Love	14 12

WGTX Dayton
 OM: Michael Luczak
 PD: Dale Baird
 937-294-5858
 Clear Channel



	TM	LW
1	Aerosmith, I Don't Want To Miss A Thing	73 71
2	Go Go Dolls, Iris	70 66
3	Usher, My Way	59 45
4	Matchbox 20, Real World	58 69
5	All Saints, Never Ever	56 53
6	Next, Too Close	55 25
7	Edwin McCain, I'll Be	51 53
8	Backstreet Boys, I'll Never Break Your H	48 45
9	Will Smith, Just The Two Of Us	47 71
10	Sarah McLachlan, I Will Remember You	47 66
11	Semisonic, Closing Time	46 46
12	Baronakad Ladies, One Week	44 43
13	Pras Michel F/O' Dirty Bastard, Ghetto S	41 27
14	Jennifer Paige, Crush	38 48
15	Natalie Imbruglia, Wishing I Was There	38 40
16	Aaliyah, Are You That Somebody?	37 29
17	'N Sync, Tearin' Up My Heart	35 40
18	Janet, Go Deep	35 34
19	Brian McKnight, Anytime	33 24
20	Faith Hill, This Kiss	32 34
21	Alanis Morissette, Uninvited	29 22
22	Shania Twain, You're Still The One	29 28
23	Robyn, Show Me Love	26 22
24	Brandy & Monica, The Boy Is Mine	26 33
25	Inej, Time After Time	26 10
26	Janet, Together Again	25 20
27	Beastie Boys, Intergalactic	25 31
28	Savage Garden, Truly Madly Deeply	24 19
29	Backstreet Boys, As Long As You Love Me	23 24
30	Smash Mouth, Walkin' On The Sun	21 21
31	Everything But The Girl, Missing	19 11
32	Third Eye Blind, Semi-Charmed Life	19 21
33	Real McCoy, Another Night	18 11
34	Osad City DJ's, C'mon N' Ride It	17 13
35	UB40, Red Red Wine	17 14
36	Prince, When Doves Cry	17 11
37	Mark Morrissey, Return Of The Mack	16 12
38	The Cardigans, Lovefool	16 12
39	Soul II Soul, Back To Life	16 18
40	TLC, Waterfalls	16 14

WKRC Wilkes-Barre
 PD: Tony Banks
 APD/MD: Jerry Padden
 717-883-9850
 Sinclair



	TM	LW
1	Next, Too Close	48 38
2	Go Go Dolls, Iris	48 46
3	Faith Hill, This Kiss	48 37
4	Aerosmith, I Don't Want To Miss A Thing	47 51
5	Matchbox 20, Real World	39 36
6	Baronakad Ladies, One Week	38 27
7	Edwin McCain, I'll Be	35 38
8	Brandy & Monica, The Boy Is Mine	34 35
9	All Saints, Never Ever	33 34
10	Backstreet Boys, I'll Never Break Your H	31 37
11	Jennifer Paige, Crush	31 29
12	Five, When The Lights Go Out	29 34
13	Hootie & The Blowfish, I Will Wait	28 25
14	Fastball, The Way	27 33
15	'N Sync, Tearin' Up My Heart	24 23
16	Green Day, Time Of Your Life	22 23
17	Will Smith, Just The Two Of Us	22 36
18	Semisonic, Closing Time	22 20
19	Sheryl Crow, My Favorite Mistake	22 24
20	Eagle Eye Cherry, Save Tonight	22 22
21	Natalie Imbruglia, Wishing I Was There	22 21
22	Third Eye Blind, Jumper	22 21
23	Shania Twain, From This Moment On	22 19
24	Everclear, I Will Survive A New Life	21 22
25	Savage Garden, I Want You	20 15
26	Everything, Hooch	20 15
27	Smash Mouth, Walkin' On The Sun	20 18
28	Natalie Imbruglia, Torn	19 19
29	The Mighty Mighty Bosstones, The Impression	19 15
30	Dave Matthews Band, Stay	19 25
31	Brian Setzer Orchestra, Jump Jive An' Wal	19 17
32	Pras Michel F/O' Dirty Bastard, Ghetto S	19 18
33	Shania Twain, You're Still The One	18 19
34	K-Ci & JoJo, All My Life	17 16
35	Third Eye Blind, How's It Going To Be	16 14
36	Will Smith, Gettin' Jiggy Wit It	16 10
37	Janet, Go Deep	16 15
38	Harvey Danger, Flagpole Sitta	16 17
39	Eve & 6, Inside Out	16 15
40	'N Sync, I Want You Back	15 13

WIXX Green Bay
 PD: Dan Stone
 MD: David Burns
 920-435-3771
 Midwest Communications



	TM	LW
1	Aerosmith, I Don't Want To Miss A Thing	42 46
2	Jennifer Paige, Crush	40 42
3	Matchbox 20, Real World	38 40
4	Baronakad Ladies, One Week	38 40
5	Go Go Dolls, Iris	37 44
6	Harvey Danger, Flagpole Sitta	36 38
7	Faith Hill, This Kiss	35 27
8	Natalie Imbruglia, Wishing I Was There	33 37
9	Backstreet Boys, I'll Never Break Your H	33 34
10	'N Sync, Tearin' Up My Heart	30 33
11	All Saints, Never Ever	27 29
12	Brian Setzer Orchestra, Jump Jive An' Wal	26 36
13	John Mellencamp, Your Life Is Now	26 12
14	Sheryl Crow, My Favorite Mistake	25 19
15	Hootie & The Blowfish, I Will Wait	25 25
16	Next, Too Close	25 26
17	Will Smith, Just The Two Of Us	24 28
18	Shania Twain, You're Still The One	23 15
19	Semisonic, Closing Time	23 30
20	Sarah McLachlan, Adia	23 22
21	Everything, Hooch	20 17
22	Ace Of Base, Cruel Summer	20 24
23	Natalie Imbruglia, Torn	20 24
24	P.M. Dawn, I Had No Right	20 21
25	Five, When The Lights Go Out	20 20
26	98 Degrees, Because Of You	21 18
27	Fastball, The Way	18 23
28	'N Sync, I Want You Back	18 12
29	Natalie Merchant, Kind & Generous	17 14
30	Third Eye Blind, How's It Going To Be	16 14
31	Smash Mouth, Walkin' On The Sun	16 18
32	Green Day, Time Of Your Life	15 20
33	Matchbox 20, 3 AM	15 17
34	Usher, My Way	15 14
35	Third Eye Blind, Jumper	15 13
36	Tonic, Open Up Your Eyes	15 13
37	K-Ci & JoJo, All My Life	14 15
38	Alanis Morissette, Uninvited	14 18
39	Savage Garden, Truly Madly Deeply	13 15
40	Janet, Together Again	13 9

WAPE Jacksonville
 PD: Cat Thomas
 APD/MD: Tony Mann
 904-642-1055
 Capstar



	TM	LW
1	Go Go Dolls, Iris	60 41
2	All Saints, Never Ever	55 60
3	Edwin McCain, I'll Be	54 52
4	Jennifer Paige, Crush	53 44
5	Everything, Hooch	51 57
6	Aerosmith, I Don't Want To Miss A Thing	50 51
7	Matchbox 20, Real World	44 53
8	Brandy & Monica, The Boy Is Mine	41 33
9	'N Sync, Tearin' Up My Heart	40 36
10	Savage Garden, To The Moon And Back	37 40
11	Alanis Morissette, Uninvited	36 14
12	Semisonic, Closing Time	36 29
13	Baronakad Ladies, One Week	30 30
14	Brian Setzer Orchestra, Jump Jive An' Wal	29 9
15	Garth Brooks, To Me You Feel My Love	28 42
16	Natalie Imbruglia, Wishing I Was There	28 30
17	Hootie & The Blowfish, I Will Wait	26 27
18	Inej, Time After Time	25 24
19	Third Eye Blind, Jumper	23 19
20	P.M. Dawn, I Had No Right	22 16
21	Backstreet Boys, I'll Never Break Your H	21 41
22	Faith Hill, This Kiss	20 16
23	Green Day, Time Of Your Life	19 27
24	Heardith Brooks, Bitch	15 10
25	Marcy Playground, Sex & Candy	13 10
26	Robyn, Do You Know What It Takes	12 11
27	Various Artists, The Jack Jam	12 19
28	Chumbawamba, Tubthumping	12 16
29	K-Ci & JoJo, All My Life	12 11
30	Natalie Imbruglia, Torn	12 6
31	Planet Soul, Set U Free	11 6
32	No Doubt, Don't Speak	11 9
33	The Cardigans, Lovefool	11 11
34	Stevie Nicks, Sunny Came Home	11 12
35	Backstreet Boys, Everybody	10 5
36	Paula Cole, Where Have All The Cowboys G	10 7
37	Everything But The Girl, Missing	10 18
38	Savage Garden, I Want You	10 9
39	Gina G, Goh Ash... Just A Little Bit	9 10
40	Tonic, If You Could Only See	9 6

WRVW Nashville
 OM: Charlie Quinn
 PD/MD: Tom Peace
 615-664-2400
 Capstar



	TM	LW
1	Natalie Imbruglia, Torn	61 52
2	Five, When The Lights Go Out	61 56
3	Go Go Dolls, Iris	60 64
4	Semisonic, Closing Time	60 54
5	Aerosmith, I Don't Want To Miss A Thing	58 62
6	Matchbox 20, Real World	41 47
7	'N Sync, I Want You Back	40 36
8	Matchbox 20, 3 AM	38 32
9	Fastball, The Way	37 42
10	Backstreet Boys, One Week	37 35
11	Edwin McCain, I'll Be	34 36
12	Shania Twain, You're Still The One	34 13
13	Alanis Morissette, Uninvited	34 42
14	All Saints, Never Ever	34 35
15	Sarah McLachlan, Adia	33 33
16	Hootie & The Blowfish, I Will Wait	30 31
17	'N Sync, Tearin' Up My Heart	29 27
18	Sheryl Crow, My Favorite Mistake	29 26
19	Natalie Merchant, Kind & Generous	28 31
20	Robyn, Show Me Love	24 23
21	Marcy Playground, Sex & Candy	24 26
22	Green Day, Time Of Your Life	24 32
23	Backstreet Boys, I'll Never Break Your H	24 26
24	Smash Mouth, Walkin' On The Sun	23 23
25	Third Eye Blind, How's It Going To Be	23 24
26	Backstreet Boys, As Long As You Love Me	23 24
27	Savage Garden, Truly Madly Deeply	21 24
28	John Mellencamp, Your Life Is Now	21 6
29	Faith Hill, This Kiss	21 18
30	Everything, Hooch	18 17
31	Third Eye Blind, Jumper	18 5
32	Usher, My Way	18 15
33	Next, Too Close	17 15
34	Natalie Imbruglia, Wishing I Was There	17 16
35	Janet, Together Again	14 14
36	Meredith Brooks, Bitch	12 14
37	Voiced Sheppard, Searchin' My Soul	12 15
38	Ea Yogui, Don't Let Go (Love)	11 5
39	Robyn, Do You Know What It Takes	11 12
40	Sugar Ray, Fly	11 14

WKSE Buffalo
 OM: Sue O'Neil
 PD/MD: Dave Universal
 716-884-5101
 Sinclair



	TM	LW
1	Next, Too Close	57 44
2	Brandy & Monica, The Boy Is Mine	53 45
3	All Saints, Never Ever	51 48
4	Natalie Imbruglia, Wishing I Was There	50 40
5	Go Go Dolls, Iris	47 42
6	Shania Twain, You're Still The One	43 56
7	Will Smith, Just The Two Of Us	41 40
8	Faith Hill, This Kiss	38 49
9	Aerosmith, I Don't Want To Miss A Thing	38 51
10	Green Day, Time Of Your Life	38 21
11	Matchbox 20, Real World	37 38
12	Baronakad Ladies, One Week	37 45
13	Edwin McCain, I'll Be	37 54
14	Pras Michel F/O' Dirty Bastard, Ghetto S	37 39
15	Janet, Go Deep	36 39
16	Nya & Sisseo, It's All About Me	34 19
17	Brandy Feat. Masse, Top Of The World	33 31
18	Stars On 54, If You Could Read My Mind	32 29
19	Five, When The Lights Go Out	30 37
20	Big Punisher, Still Not A Player	30 31
21	Jennifer Paige, Crush	29 35
22	Hootie & The Blowfish, I Will Wait	29 24
23	Nicole, Make It Hot	27 22
24	Semisonic, Closing Time	26 32
25	Sarah McLachlan, Angel	26 22
26	Monica, The First Night	26 18
27	Usher, My Way	25 31
28	Voices Of Theory, Say It	24 18
29	K-Ci &	

Bill Richards Radio Consulting

presents

The 2nd Annual GOLF CLASSIC

A tribute to Heston Hosten

To benefit the
T.J. Martell Foundation
Sept. 17, 1998

For player information:
Dan Richards at (407) 292-4424



This event will kick off the
**Billboard/Airplay Monitor
RADIO SEMINAR**

For seminar info:
Michele Quigley: 212.536.5088



AIRPLAY Monitor POWER PLAYLISTS

MAINSTREAM TOP 40 FOR WEEK ENDING SEPTEMBER 6, 1998

KBFM McAllen
OM: Billy Santiago
PD/MD: Jeff DeWitt
956-702-7070
Calendar

B-104

	TW LW		
1	Goo Goo Dolls, Iris	51	51
2	Sarah McLachlan, Adia	46	44
3	Smash Mouth, Can't Get Enough Of You Baby	46	43
4	'N Sync, Tearin' Up My Heart	44	45
5	Backstreet Boys, I'll Never Break Your Heart	40	41
6	Janet, Go Deep	40	39
7	Usher, My Way	34	41
8	Zawady, Jumpshaka	34	24
9	Voices Of Theory, Say It	33	40
10	Pras Michel F/D' Dirty Bastard, Ghetto S	30	26
11	Natalie Imbruglia, Wishing I Was There	28	27
12	Aerosmith, I Don't Want To Miss A Thing	26	46
13	Shaggy Feat. Janet, Luv Me, Luv Me	26	14
14	Matchbox 20, Real World	26	27
15	Inoj, Time After Time	25	26
16	P.M. Dawn, I Had No Right	24	11
17	Faith Hill, This Kiss	23	18
18	Gloria Estefan, Oye	22	20
19	Ace Of Base, Cruel Summer	22	19
20	98 Degrees, Because Of You	22	16
21	Five, When The Lights Go Out	20	30
22	Stars On 54, If You Could Read My Mind	20	16
23	Pura Sugar, Delicious	20	17
24	Dario G, Sunchyme	18	17
25	Semisonic, Closing Time	18	18
26	Brandy & Monica, The Boy Is Mine	16	15
27	Duke, So In Love With You	16	14
28	Natalie Imbruglia, Torn	16	16
29	Shania Twain, You're Still The One	16	14
30	Savage Garden, To The Moon And Back	15	14
31	Wild Orchid, Be Mine	15	12
32	Beastie Boys, Intergalactic	15	12
33	Aaliyah, Are You That Somebody?	14	11
34	Angelina, Mambo	14	13
35	Next, Too Close	13	13
36	Ricky Martin, The Cup Of Life/La Copa De	13	10
37	Celine Dion, To Love You More	13	8
38	Barenaked Ladies, One Week	13	4
39	Will Smith, Just The Two Of Us	12	12
40	Fastball, The Way	12	14

WDJX Louisville
PD: C.C. Matthews
APD/MD: Rod Phillips
502-589-4800
Jacor

907 DJX

	TW LW		
1	Goo Goo Dolls, Iris	78	77
2	Matchbox 20, Real World	76	75
3	Aerosmith, I Don't Want To Miss A Thing	75	73
4	All Saints, Never Ever	69	39
5	Backstreet Boys, I'll Never Break Your Heart	63	38
6	Next, Too Close	60	77
7	Five, When The Lights Go Out	60	35
8	Boyz II Men, Can't Let Her Go	56	28
9	Barenaked Ladies, One Week	43	38
10	'N Sync, Tearin' Up My Heart	43	38
11	Janet, Go Deep	40	33
12	Brandy & Monica, The Boy Is Mine	39	77
13	Jennifer Paige, Crush	37	31
14	Natalie Imbruglia, Wishing I Was There	37	18
15	Will Smith, Just The Two Of Us	37	12
16	Natalie Imbruglia, Torn	30	26
17	Semisonic, Closing Time	30	22
18	Usher, My Way	29	21
19	Monica, The First Night	29	19
20	Fastball, The Way	27	28
21	Aaliyah, Are You That Somebody?	27	18
22	Edwin McCain, I'll Be	27	12
23	Pras Michel F/D' Dirty Bastard, Ghetto S	25	21
24	Alanis Morissette, Uninvited	24	22
25	Inoj, Time After Time	22	35
26	Will Smith, Gettin' Jiggy Wit It	21	21
27	K-Ci & JoJo, All My Life	20	20
28	Backstreet Boys, Everybody	20	22
29	Billie Myers, Kiss The Rain	20	9
30	Natalie Merchant, Kind & Generous	19	8
31	Brian McKnight, Anytime	18	17
32	'N Sync, I Want You Back	17	23
33	Third Eye Blind, How's It Going To Be	17	18
34	Everything, Hooch	16	12
35	Shania Twain, You're Still The One	16	22
36	Destiny's Child, No, No, No	16	10
37	Lauryl Hill, Can't Take My Eyes Off Of You	15	6
38	Faith Hill, This Kiss	15	9
39	Big Punisher, Still Not A Player	15	6
40	Nicole, Make It Hot	15	7

KHHT Tulsa
VP/Pgm: Sean Phillips
PD: Carly Rush
MD: Scotty Mack
918-492-2020
Renda

KHITS 100.9 FM

	TW LW		
1	Will Smith, Just The Two Of Us	83	86
2	Shania Twain, You're Still The One	81	83
3	Aerosmith, I Don't Want To Miss A Thing	78	79
4	'N Sync, Tearin' Up My Heart	69	70
5	Jennifer Paige, Crush	47	38
6	Brandy & Monica, The Boy Is Mine	44	42
7	Five, When The Lights Go Out	44	42
8	Pura Sugar, Delicious	41	41
9	Goo Goo Dolls, Iris	40	64
10	Natalie Imbruglia, Wishing I Was There	40	38
11	Usher, My Way	40	41
12	Janet, Go Deep	40	43
13	K-Ci & JoJo, All My Life	39	41
14	Matchbox 20, Real World	38	41
15	Fastball, The Way	38	40
16	Inoj, Time After Time	38	12
17	98 Degrees, Because Of You	38	13
18	Ace Of Base, Cruel Summer	37	40
19	N-Tyce, Telefunkin'	34	9
20	Next, Too Close	33	44
21	Brian McKnight, Anytime	32	41
22	Backstreet Boys, Everybody	31	29
23	Marcy Playground, Sex & Candy	31	29
24	Natalie Imbruglia, Torn	29	30
25	Alanis Morissette, Uninvited	27	30
26	Ginuwine, Pony	27	28
27	Matchbox 20, 3 AM	27	28
28	Beastie Boys, Intergalactic	27	28
29	Wild Orchid, Be Mine	24	13
30	Will Smith, Gettin' Jiggy Wit It	23	28
31	Everything But The Girl, Missing	20	18
32	Monifah, Touch It	20	0
33	Backstreet Boys, Quit Playing Games	19	16
34	Various Artists, The Jack Jam	19	20
35	Eagle Eye Cherry, Save Tonight	19	16
36	Puff Daddy & Faith Evans, I'll Be	18	16
37	2 Unlimited, Get Ready For This	18	18
38	Meredith Brooks, Bitch	17	20
39	Diana King, Find My Way Back	17	13
40	Dreamhouse, Stay	16	15

WAEB Allentown
PD: Brian Check
MD: Chuck McGee
610-434-1742
Capstar

B-104

	TW LW		
1	Goo Goo Dolls, Iris	39	42
2	Aerosmith, I Don't Want To Miss A Thing	38	34
3	Matchbox 20, Real World	37	38
4	Savage Garden, To The Moon And Back	37	36
5	'N Sync, I Want You Back	36	33
6	Alanis Morissette, Uninvited	35	35
7	Jennifer Paige, Crush	35	34
8	Vonda Shepard, Searchin' My Soul	32	27
9	Backstreet Boys, Everybody	32	35
10	Ace Of Base, Cruel Summer	32	31
11	Fastball, The Way	31	31
12	Faith Hill, This Kiss	30	28
13	Edwin McCain, I'll Be	30	30
14	Five, When The Lights Go Out	29	27
15	Barenaked Ladies, One Week	27	29
16	Brian Setzer Orchestra, Jump Jive An' Wail	26	26
17	Natalie Imbruglia, Wishing I Was There	26	26
18	'N Sync, Tearin' Up My Heart	26	26
19	P.M. Dawn, I Had No Right	25	20
20	Celine Dion, To Love You More	24	28
21	Backstreet Boys, I'll Never Break Your Heart	24	15
22	Third Eye Blind, Jumper	23	15
23	Hootie & The Blowfish, I Will Wait	22	23
24	Sheryl Crow, My Favorite Mistake	22	16
25	Brandy & Monica, The Boy Is Mine	22	22
26	Des'ree, Life	21	23
27	Dave Matthews Band, Stay	21	21
28	All Saints, Never Ever	20	18
29	98 Degrees, Because Of You	19	0
30	Shania Twain, From This Moment On	18	12
31	Smash Mouth, Walkin' On The Sun	17	17
32	K-Ci & JoJo, All My Life	17	33
33	Natalie Imbruglia, Torn	15	21
34	Shania Twain, You're Still The One	15	17
35	Robyn, Show Me Love	14	14
36	Matchbox 20, 3 AM	14	13
37	John Mellencamp, Your Life Is Now	14	0
38	Sugar Ray, Fly	13	10
39	Janet, Together Again	13	12
40	Amy Grant, Takes A Little Time	13	11

WPXY Rochester
OM/PD: Clarke Ingram
MD: Mike Danger
AMD: Norm On The Barstool
716-272-7260
CBS

98 PX

	TW LW		
1	Goo Goo Dolls, Iris	70	66
2	Fastball, The Way	69	54
3	Aerosmith, I Don't Want To Miss A Thing	68	72
4	Edwin McCain, I'll Be	68	68
5	Shania Twain, You're Still The One	67	58
6	Matchbox 20, 3 AM	62	65
7	Natalie Merchant, Kind & Generous	50	45
8	Barenaked Ladies, One Week	44	37
9	Will Smith, Just The Two Of Us	42	46
10	K-Ci & JoJo, All My Life	34	32
11	'N Sync, Tearin' Up My Heart	32	26
12	Backstreet Boys, I'll Never Break Your Heart	31	28
13	Jennifer Paige, Crush	30	37
14	Will Smith, Gettin' Jiggy Wit It	30	37
15	Sarah McLachlan, Adia	28	24
16	Alanis Morissette, Uninvited	28	22
17	Natalie Imbruglia, Torn	27	30
18	Matchbox 20, Real World	27	28
19	Faith Hill, This Kiss	26	17
20	Green Day, Time Of Your Life	25	37
21	Inoj, Time After Time	25	21
22	Robyn, Show Me Love	24	27
23	Pras Michel F/D' Dirty Bastard, Ghetto S	24	27
24	All Saints, Never Ever	23	21
25	Backstreet Boys, As Long As You Love Me	22	23
26	Five, When The Lights Go Out	22	28
27	Smash Mouth, Walkin' On The Sun	21	19
28	Semisonic, Closing Time	20	21
29	OMC, How Bizarre	20	19
30	Chumbawamba, Tubthumping	20	22
31	Sugar Ray, Fly	19	22
32	Savage Garden, Truly Madly Deeply	19	18
33	Sister Hazel, All For You	19	20
34	Natalie Imbruglia, Wishing I Was There	18	20
35	Ginuwine, Pony	16	18
36	Everything But The Girl, Missing	15	14
37	Aaliyah, Are You That Somebody?	15	11
38	Backstreet Boys, Quit Playing Games	14	11
39	Hootie & The Blowfish, I Will Wait	14	14
40	No Mercy, Where Do You Go	14	13

WVKS Toledo
VP/Pgm: Mike Wheeler
APD/MD: Bill Michaels
419-244-8321
Jacor

Kiss 92.5

	TW LW		
1	Matchbox 20, Real World	51	44
2	Goo Goo Dolls, Iris	49	45
3	Janet, Go Deep	48	41
4	'N Sync, Tearin' Up My Heart	48	41
5	Semisonic, Closing Time	48	37
6	Aerosmith, I Don't Want To Miss A Thing	48	44
7	Jennifer Paige, Crush	47	53
8	Will Smith, Just The Two Of Us	46	30
9	Edwin McCain, I'll Be	44	24
10	All Saints, Never Ever	43	35
11	Five, When The Lights Go Out	42	34
12	Brandy & Monica, The Boy Is Mine	40	41
13	Savage Garden, To The Moon And Back	38	39
14	Next, Too Close	38	25
15	Hootie & The Blowfish, I Will Wait	37	31
16	Fastball, The Way	33	37
17	Natalie Imbruglia, Wishing I Was There	33	41
18	Everything, Hooch	33	31
19	Smash Mouth, Can't Get Enough Of You Baby	31	43
20	Ace Of Base, Cruel Summer	31	41
21	Barenaked Ladies, One Week	31	16
22	Alanis Morissette, Uninvited	30	12
23	Beastie Boys, Intergalactic	22	22
24	Sheryl Crow, My Favorite Mistake	21	12
25	Faith Hill, This Kiss	20	13
26	Inoj, Time After Time	19	12
27	Backstreet Boys, I'll Never Break Your Heart	14	16
28	Chumbawamba, Tubthumping	13	5
29	Third Eye Blind, Semi-Charmed Life	13	6
30	Natalie Imbruglia, Torn	13	9
31	Harvey Danger, Flagpole Sitta	13	3
32	4 The Cause, Stand By Me	11	27
33	Third Eye Blind, How's It Going To Be	10	6
34	Marcy Playground, Sex & Candy	10	7
35	Usher, You Make Me Wanna	10	7
36	Robyn, Do You Know What It Takes	10	6
37	Smash Mouth, Walkin' On The Sun	10	6
38	Sweetbox, Everything's Gonna Be Alright	10	0
39	Matchbox 20, 3 AM	9	8
40	Mark Morrison, Return Of The Mack	9	7

KPTY Phoenix
PD: Byron Kennedy
APD/MD: Dead Air Dave
602-423-9255
New World Communications

PARTY 103.9

	TW LW		
1	Goo Goo Dolls, Iris	109	97
2	Barenaked Ladies, One Week	108	111
3	Aerosmith, I Don't Want To Miss A Thing	109	112
4	Harvey Danger, Flagpole Sitta	105	58
5	Eve 6, Inside Out	101	55
6	Semisonic, Closing Time	101	54
7	Cypress Hill, Hits From The Bong	99	92
8	Monifah, Touch It	85	52
9	Home Grown, Surfer Girl	73	20
10	Beastie Boys, Intergalactic	67	117
11	Aaliyah, Are You That Somebody?	62	110
12	Sublime, Santitas	59	105
13	Puff Daddy Feat. Jimmy Page, Come With Me	56	52
14	Fastball, The Way	55	55
15	Lauryl Hill, Doo Wop	55	8
16	Fat Boy Slim, The Rockafeller Shank	47	7
17	Brandy & Monica, The Boy Is Mine	45	55
18	Sublime, Carass Me Down	44	46
19	Pras Michel F/D' Dirty Bastard, Ghetto S	34	54
20	Sugar Ray, Fly	32	38
21	Smash Mouth, Walkin' On The Sun	28	35
22	Marcy Playground, Sex & Candy	27	34
23	Natalie Imbruglia, Torn	27	32
24	Adam Sandler, Ode To My Car	27	22
25	Savage Garden, Truly Madly Deeply	26	26
26	Everclear, I Will Buy You A New Life	25	7
27	Usher, My Way	23	53
28	Beastie Boys, Brass Monkey	21	23
29	Sir Mix-A-Lot, Baby Got Back	12	27
30	Meredith Brooks, Bitch	12	8
31	Chumbawamba, Tubth		

Upward-moving songs ranked in order of spin count. Songs are removed if they lose more than 5% of their detections from previous week or if their spin count declines for two consecutive weeks.

MOST NEW STATIONS

Songs detecting six or more spins at new stations this week

Artist	Station Count
MADONNA <i>The Power Of Goodbye (Maverick/Warner Bros.)</i>	29
JOHN MELLENCAMP <i>Your Life Is Now (Columbia)</i>	26
SHANIA TWAIN <i>From This Moment On (Mercury)</i>	17
MONICA <i>The First Night (Arista)</i>	12
BABYFACE <i>You Were There (Epic)</i>	11
SHERYL CROW <i>My Favorite Mistake (A&M)</i>	11

NEW STATIONS



Total Plays/Gain

AALIYAH 2109/304
Are You That Somebody? (Blackground/Antiatic)
 Total Stations: 90/Chart Move: 27-21
 Heavy (40+ plays): 17 KCHZ, KHFI, KHTS, KPTY, KQMQ, KXME, KZQZ, KZZU, WBLI, WFBC, WKSE, WQZQ, WROX, WSNX, WWHT, WXKB, WXLX
 Medium (20-39): 25 KDND, KDWB, KHKS, KIIS, KKM, KKRZ, KRBE, KRQQ, KRUF, KUMX, WDDJ, WDJX, WFLY, WFLZ, WGTZ, WLKT, WLS, WRHT, WTTI, WWCK, WWZZ, WXIS, WXXX, WXYV, WZJM
 Light (Under 20): 48
 New Airplay This Week: 4 WJBO, WKRZ, WRVQ, WRVW

FAITH HILL 2036/90
This Kiss (Warner Bros.)
 Total Stations: 94/Chart Move: 24-23
 Heavy (40+): 10 KDWB, KOAR, WABB, WKRZ, WLAN, WNK, WPRO, WYTI, WXSS, WZNY
 Medium (20-39): 44 KBFM, KDND, KHFI, KHTO, KJYO, KKM, KKRZ, KUMX, WAEB, WAPE, WBHT, WBZZ, WEZB, WFBC, WGTZ, WHOT, WIXX, WJBO, WKRQ, WKSE, WLS, WNNK, WNOK, WNTQ, WPST, WPXY, WRVQ, WRVW, WSTR, WSTW, WTW, WKXS, WWCK, WWHT, WWZZ, WXKB, WKXS, WXLK, WXXL, WXXX, WYCY, WZAT, WZPL
 Light (Under 20): 40
 New Airplay This Week: 4 WLKT, WNCI, WWST, WXYV



Total Plays/Gain

INOJ 1917/79
Time After Time (So So Def/Columbia)
 Total Stations: 96/Chart Move: 25-24
 Heavy (40+): 9 KDND, KHFI, KQMQ, KSLZ, KZZU, WLKT, WROX, WWZZ, WXIS
 Medium (20-39): 42 KBFM, KDWB, KHTO, KHTS, KHTT, KIIS, KKM, KKRZ, KOAR, KRQQ, KRUF, KSMB, KUMX, KZHT, KZQZ, WAPE, WBHT, WCIL, WDDJ, WDJX, WFLY, WFLZ, WGTZ, WHOT, WHTZ, WIOQ, WJBO, WKSE, WKS, WSS, WPXY, WQZQ, WRVQ, WSNX, WVSR, WWCK, WXSS, WXLK, WXXX, WXYV, WYCR, WZJM
 Light (Under 20): 45
 New Airplay This Week: 3 WABB, WRHT, WSSX

USHER 1884/57
My Way (Laface)
 Total Stations: 92/Chart Move: 26-25
 Heavy (40+): 11 KCHZ, KDND, KHKS, KHTT, KUMX, KXME, KZZU, WGTZ, WROX, WWHT, WXKB
 Medium (20-39): 30 KBFM, KHFI, KHTO, KHTS, KKM, KKRZ, KPTY, KQKQ, KQMQ, KRQQ, KRUF, KSMB, WDDJ, WDJX, WEZB, WFLZ, WKSE, WKS, WLKT, WLS, WRVQ, WSNX, WVSR, WXIS, WXLK, WXXX, WYCY, WYCR, WZJM
 Light (Under 20): 51
 New Airplay This Week: 1 KZQZ

EVERYTHING 1563/187
Hooch (Blackbird/Sire)
 Total Stations: 94/Chart Move: 30-27
 Heavy (40+): 7 KRUF, WAPE, WDCG, WKSZ, WWZZ, WXLK, WYQY
 Medium (20-39): 28 KBKS, KJYO, KKM, KQKQ, KSMB, WABB, WDDJ, WFLY, WIXX, WJBO, WKRQ, WKRZ, WKSL, WNNK, WNOK, WNTQ, WQSL, WROX, WSTR, WSTW, WVK, WVSR, WWCK, WXIS, WXYV, WYCR, WZNY, WZYP
 Light (Under 20): 59
 New Airplay This Week: 5 KBFM, KCHZ, KDWB, WXKB, WXSS

THE BRIAN SETZER ORCHESTRA 1443/103
Jump Jive An' Wail (Interscope)
 Total Stations: 90/Chart Move: 31-29
 Heavy (40+): 4 KALC, WKSZ, WXIS, WZPL
 Medium (20-39): 30 KBKS, KCHZ, KJYO, KKM, KKRZ, KQKQ, KSMB, KZZU, WAEB, WAPE, WBHT, WDCG, WDDJ, WFLY, WHOT, WIXX, WJBO, WQSL, WSSX, WSTR, WVSR, WWCK, WWST, WKXS, WXLK, WXXX, WYCR, WYQY, WZNY, WZYP
 Light (Under 20): 56
 New Airplay This Week: 3 KIIS, KRBE, WRVQ

THIRD EYE BLIND 1403/358
Jumper (Elektra/EEG)
 Total Stations: 84/Chart Move: 38-30
 Heavy (40+): 1 KOAR
 Medium (20-39): 35 KBKS, KKM, KQKQ, KSLZ, KUMX, KZHT, WABB, WAEB, WAPE, WBHT, WBZZ, WDDJ, WEZB, WHOT, WJBO, WKRZ, WKSZ, WNOK, WPST, WQSL, WSSX, WSTR, WTW, WVSR, WWCK, WXIS, WXLK, WXXX, WXYV, WYCR, WYQY, WZAT, WZNY, WZPL, WZYP
 Light (Under 20): 48
 New Airplay This Week: 7 KRBE, KZZU, WFBC, WKRQ, WPRO, WRVW, WSSX

SHERYL CROW 1319/408
My Favorite Mistake (A&M)
 Total Stations: 70/Chart Move: Debut 32
 Heavy (40+): 1 WKSZ
 Medium (20-39): 34 KBKS, KHTO, KHTS, KJYO, KQKQ, KRUF, KUMX, WABB, WAEB, WBZZ, WDCG, WDDJ, WFBC, WFLZ, WIXX, WKRZ, WNOK, WPRO, WQSL, WRVW, WSTW, WTW, WVK, WVSR, WWCK, WXIS, WXKB, WXS, WXLK, WXXX, WYCR, WYQY, WZNY, WZPL
 Light (Under 20): 35
 New Airplay This Week: 11 KALC, KUMX, WEZB, WFLY, WHOT, WLKT, WNNK, WRHT, WRVQ, WXLK, WXXL

EAGLE-EYE CHERRY 1203/207
Save Tonight (WORK)
 Total Stations: 87/Chart Move: 40-35
 Heavy (40+): 5 WSSX, WSTW, WKS, WXLK, WYQY
 Medium (20-39): 22 KALC, KBKS, KQKQ, KRUF, KSMB, WABB, WCIL, WDCG, WDDJ, WFBC, WJBO, WKRZ, WLKT, WNOK, WQSL, WSTR, WTW, WVSR, WXIS, WXXX, WYCR, WZAT
 Light (Under 20): 60
 New Airplay This Week: 3 KHTS, WHY: WKCI

VOICES OF THEORY 1192/-8
Say It (H.O.L.A./Red Ant)
 Total Stations: 85/Chart Move: 34-36
 Heavy (40+): 7 KDND, KXME, KZQZ, WEZB, WROX, WWZZ, WZJM
 Medium (20-39): 20 KBFM, KDWB, KHKS, KHTO, KHTS, KQMQ, KRQQ, KSMB, WDDJ, WFBC, WHY, WKSE, WKS, WLKT, WNNK, WWCK, WXS, WXLK, WXXX, WXYV
 Light (Under 20): 58
 New Airplay This Week: 2 KSLZ, WKRZ

HARVEY DANGER 1186/99
Flagpole Sitta (Slash/London/Island)
 Total Stations: 93/Chart Move: 35-37
 Heavy (40+): 4 KBKS, KPTY, KXME, WXIS
 Medium (20-39): 16 KALC, KHTO, KIIS, KKRZ, KQKQ, KSLZ, KSMB, WDDJ, WFLZ, WIXX, WJBO, WLS, WVSR, WXS, WXLK, WXYV
 Light (Under 20): 73
 New Airplay This Week: 5 KQMQ, WRVW, WVK, WXS, WZJM

EVE 6 981/177
Inside Out (RCA)
 Total Stations: 60/Chart Move: Debut 39
 Heavy (40+): 4 KPTY, KXME, WXIS, WZNY
 Medium (20-39): 7 KALC, WDDJ, WSTR, WTW, WVSR, WXKB, WZAT
 Light (Under 20): 49
 New Airplay This Week: 3 WBHT, WIXX, WZYP

P.M. DAWN 861/167
I Had No Right (Gee Street/V2)
 Total Stations: 51/Chart Move: Debut 40
 Heavy (40+): 2 KSLZ, WFLZ
 Medium (20-39): 18 KBFM, KHTS, KIIS, KKRZ, WAEB, WAPE, WDDJ, WIXX, WKSZ, WLKT, WNNK, WVSR, WWCK, WWZZ, WXIS, WYCR, WYQY, WZJM
 Light (Under 20): 31
 New Airplay This Week: 5 KRUF, WABB, WIOQ, WJBO, WQZQ

CHART BOUND

Total Plays/Gain

98 DEGREES 740/217
Because Of You (Motown)
 Total Stations: 47
 Heavy (40+): 1
 Medium (20-39): 15 KBFM, KHTT, KQKQ, KQMQ, KRUF, KSLZ, KZQZ, WDDJ, WQZQ, WXIS, WXLK, WXYV, WYCR, WZJM, WZNY
 Light (Under 20): 32
 New Airplay This Week: 7 KRUF, WAEB, WBLI, WHYI, WJBO, WLAN, WLS

BIG PUNISHER FEAT. JOE 720/62
Still Not A Player (Loud/RCA)
 Total Stations: 43
 Heavy (40+): 4 KXME, WROX, WSNX, WWHT
 Medium (20-39): 6 KHFI, KHTS, KQMQ, WKSE, WKS, WXKB
 Light (Under 20): 33
 New Airplay This Week: 2 WWCK, WXIS

MONICA 673/161
The First Night (Arista)
 Total Stations: 50
 Heavy (40+): 1 WROX
 Medium (20-39): 10 KHFI, KQMQ, KZZU, WDDJ, WDJX, WKSE, WLS, WSNX, WVSR, WZJM
 Light (Under 20): 39
 New Airplay This Week: 12 KHFI, KJYO, KRUF, KZQZ, WKSL, WLKT, WQZQ, WWCK, WWST, WXKB, WXLK, WXYV

JOHN MELLENCAMP 572/422
Your Life Is Now (Columbia)
 Total Stations: 52
 Heavy (40+): 0
 Medium (20-39): 7 WIXX, WRVW, WSTR, WWCK, WYQY, WZNY, WZPL
 Light (Under 20): 45
 New Airplay This Week: 26 KALC, KHTO, KJYO, KMXV, KQKQ, KRUF, WABB, WAEB, WBHT, WFBC, WJBO, WKRZ, WLS, WPRO, WRHT, WSTW, WTW, WVSR, WWCK, WXIS, WXLK, WXS, WXXX, WYCR, WZAT, WZYP

SHANIA TWAIN 519/239
From This Moment On (Mercury)
 Total Stations: 54
 Heavy (40+): 0
 Medium (20-39): 5 KRBE, WFBC, WKRZ, WKSE, WYQY
 Light (Under 20): 49
 New Airplay This Week: 17 KBKS, KSLZ, KZHT, WABB, WDDJ, WDJX, WFLY, WNNK, WNTQ, WPST, WSTW, WTW, WXLK, WXS, WXXX, WZAT, WZNY

NICOLE FEAT. MISSY ELLIOTT & MOCHA 477/97
Make It Hot (The Gold Mind/EastWest/EEG)
 Total Stations: 33
 Heavy (40+): 3 KXME, WROX, WSNX
 Medium (20-39): 4 KQMQ, WKSE, WLKT, WZJM
 Light (Under 20): 26
 New Airplay This Week: 2 KZQZ, WLKT

MONIFAH 472/146
Touch It (Uptown/Universal)
 Total Stations: 38
 Heavy (40+): 1 KPTY
 Medium (20-39): 6 KHKS, KHTS, KHTT, WROX, WSNX, WZJM
 Light (Under 20): 31
 New Airplay This Week: 7 KBFM, KHTT, KKM, KRQQ, KSLZ, WPXY, WYCR

TATYANA ALI 463/107
Daydream' (MJJ/WORK)
 Total Stations: 28
 Heavy (40+): 4 KQMQ, KZQZ, WROX, WSNX
 Medium (20-39): 4 KHTS, KRQQ, WKSS, WZJM
 Light (Under 20): 20
 New Airplay This Week: 7 KRUF, WBLI, WDDJ, WDJX, WKSE, WKSS, WWHT

SHAGGY FEAT. JANET 450/109
Luv Me, Luv Me (Flyte Tyme/MCA)
 Total Stations: 33
 Heavy (40+): 1 WZJM
 Medium (20-39): 7 KBFM, KHFI, KIIS, WKSS, WLKT, WSNX, WWZZ
 Light (Under 20): 25
 New Airplay This Week: 5 KQMQ, KRQQ, KZQZ, WCIL, WDDJ

LAURYN HILL 433/25
Can't Take My Eyes Off Of You (Ruffhouse/Columbia)
 Total Stations: 33
 Heavy (40+): 2 KXME, KZQZ
 Medium (20-39): 7 KHTS, KIIS, KKRZ, KQMQ, WKSE, WSNX, WZJM
 Light (Under 20): 24
 New Airplay This Week: 4 KZZU, WQZQ, WYTI, WXIS

MADONNA 421/361
The Power Of Goodbye (Maverick/Warner Bros.)
 Total Stations: 44
 Heavy (40+): 0
 Medium (20-39): 1 WHYI
 Light (Under 20): 43
 New Airplay This Week: 29 KBKS, KCHZ, KHTO, KHTS, KIIS, KKM, KKRZ, KRBE, WFLZ, WHOT, WJBO, WKSZ, WLKT, WPST, WQSL, WQZQ, WRHT, WTW, WWCK, WWST, WWZZ, WXIS, WXS, WXL, WYCR, WYQY, WZAT, WZNY, WZYP

ANGGUN 356/22
Snow On The Sahara (Epic)
 Total Stations: 48
 Heavy (40+): 0
 Medium (20-39): 2 WXIS, WXLK
 Light (Under 20): 46
 New Airplay This Week: 2 WPRO, WZNY

SWEETBOX 343/51
Everything's Gonna Be Alright (RCA)
 Total Stations: 34
 Heavy (40+): 0
 Medium (20-39): 5 KHKS, KZQZ, WKSS, WSNX, WXL
 Light (Under 20): 29
 New Airplay This Week: 5 KCHZ, WFLY, WPST, WVK, WXXX

BRANDY (FEAT. MASE) 306/24
Top Of The World (Atlantic)
 Total Stations: 25
 Heavy (40+): 2 WROX, WSNX
 Medium (20-39): 5 KHTS, KKRZ, KZQZ, KZZU, WKSE
 Light (Under 20): 18
 New Airplay This Week: 3 WDJX, WFLZ, WWHT

BABYFACE 278/150
You Were There (Epic)
 Total Stations: 32
 Heavy (40+): 0
 Medium (20-39): 3 KHTS, KRUF, WZJM
 Light (Under 20): 29
 New Airplay This Week: 11 KBFM, KHTO, WEZB, WFBC, WFLZ, WNTQ, WQZQ, WRHT, WROX, WXLK, WYCR

CREED 172/-9
My Own Prison (Wind-up)
 Total Stations: 7
 Heavy (40+): 1 WABB
 Medium (20-39): 1 KRUF
 Light (Under 20): 5

SHAWN MULLINS 159/23
Lullaby (Columbia)
 Total Stations: 14
 Heavy (40+): 0
 Medium (20-39): 3 KALC, WDCG, WSSX
 Light (Under 20): 11
 New Airplay This Week: 3 WKSS, WSTR, WYQY

ROCKELL 148/35
In A Dream (Robbins)
 Total Stations: 9
 Heavy (40+): 2 KIIS, WXXL
 Medium (20-39): 0
 Light (Under 20): 7

★ LAURYN HILL 144/57
Doo Wop (That Thing) (Ruffhouse/Columbia)
 Total Stations: 9
 Heavy (40+): 2 KPTY, KXME
 Medium (20-39): 0
 Light (Under 20): 7
 New Airplay This Week: 1 WSNX

SARAH MCLACHLAN 141/21
I Will Remember You (Arista)
 Total Stations: 51
 Heavy (40+): 1 WGTZ
 Medium (20-39): 0
 Light (Under 20): 50

STARS ON 54: ULTRA MATE, AMBER, JOCELYN ENRIQUEZ 120/5
If You Could Read My Mind (Tommy Boy)
 Total Stations: 12
 Heavy (40+): 0
 Medium (20-39): 4 KBFM, KIIS, WKSE, WKSL
 Light (Under 20): 8

TQ 120/10
Westside (Clockwork/Epic)
 Total Stations: 3
 Heavy (40+): 1 KXME
 Medium (20-39): 0
 Light (Under 20): 2
 New Airplay This Week: 1 KRQQ

★ HOME GROWN 119/45
Surfer Girl (Outpost/Geffen)
 Total Stations: 2
 Heavy (40+): 2 KPTY, KXME
 Medium (20-39): 0
 Light (Under 20): 0

MASE FEAT. PUFF DADDY 108/10
Lookin' At Me (Bad Boy/Arista)
 Total Stations: 5
 Heavy (40+): 1 WROX
 Medium (20-39): 0
 Light (Under 20): 4
 New Airplay This Week: 1 WSNX

CYPRESS HILL 99/7
Hits From The Bong (Columbia)
 Total Stations: 1
 Heavy (40+): 1 KPTY
 Medium (20-39): 0
 Light (Under 20): 0

JAZZY JEFF & FRESH PRINCE 96/35
Summertime '98 (Jive)
 Total Stations: 48
 Heavy (40+): 0
 Medium (20-39): 0
 Light (Under 20): 48

BARENAKED LADIES 96/6
The Old Apartment (Reprise)
 Total Stations: 8
 Heavy (40+): 1 WXS
 Medium (20-39): 0
 Light (Under 20): 7

★ GOO GOO DOLLS 92/92
Slide (Warner Bros.)
 Total Stations: 20
 Heavy (40+): 0
 Medium (20-39): 0
 Light (Under 20): 20
 New Airplay This Week: 5 KALC, KBKS, WKSE, WSTR, WYQY

N-TYCE 92/56
Telefunkin' (Columbia)
 Total Stations: 16
 Heavy (40+): 0
 Medium (20-39): 2 KHTT, KRQQ
 Light (Under 20): 14
 New Airplay This Week: 1 WSNX

WYCLEF JEAN 90/12
Gone Till November (Columbia)
 Total Stations: 10
 Heavy (40+): 0
 Medium (20-39): 2 KXME, WROX
 Light (Under 20): 8

★ Initial impact: records appearing on this page for the first time.

SONG ACTION WEEK REPORTS

FOR WEEK ENDING SEPTEMBER 6, 1998

98 DEGREES

Because Of You (Motown)

Total Stations: 47 Chart Move: 27-21

MTV	VH1	KISS	KZ	WQ	WZLX	WZLW	WZLJ	WZLH	WZLQ	WZLX	WZLW	WZLJ	WZLH	WZLQ
1	1	1	1	1	1	1	1	1	1	1	1	1	1	1

AALIYAH

Are You That Somebody? (Blackground/Atlantic)

Total Stations: 90 Chart Move: 27-21

MTV	VH1	KISS	KZ	WQ	WZLX	WZLW	WZLJ	WZLH	WZLQ	WZLX	WZLW	WZLJ	WZLH	WZLQ
1	1	1	1	1	1	1	1	1	1	1	1	1	1	1

TATYANA ALI

Daydreamin' (MJJ/WORX)

Total Stations: 28 Chart Move: 28-18

MTV	VH1	KISS	KZ	WQ	WZLX	WZLW	WZLJ	WZLH	WZLQ	WZLX	WZLW	WZLJ	WZLH	WZLQ
1	1	1	1	1	1	1	1	1	1	1	1	1	1	1

ALL SAINTS

Never Ever (London/Island)

Total Stations: 100 Chart Move: 11-9

MTV	VH1	KISS	KZ	WQ	WZLX	WZLW	WZLJ	WZLH	WZLQ	WZLX	WZLW	WZLJ	WZLH	WZLQ
1	1	1	1	1	1	1	1	1	1	1	1	1	1	1

BACKSTREET BOYS

I'll Never Break Your Heart (Jive)

Total Stations: 100 Chart Move: 12-10

MTV	VH1	KISS	KZ	WQ	WZLX	WZLW	WZLJ	WZLH	WZLQ	WZLX	WZLW	WZLJ	WZLH	WZLQ
1	1	1	1	1	1	1	1	1	1	1	1	1	1	1

BARENKAND LADIES

One Week (Reprise)

Total Stations: 102 Chart Move: 7-4

MTV	VH1	KISS	KZ	WQ	WZLX	WZLW	WZLJ	WZLH	WZLQ	WZLX	WZLW	WZLJ	WZLH	WZLQ
1	1	1	1	1	1	1	1	1	1	1	1	1	1	1

BIG PUNISHER FEAT. JOE

Still Not A Player (Loud/RCA)

Total Stations: 43 Chart Move: 27-21

MTV	VH1	KISS	KZ	WQ	WZLX	WZLW	WZLJ	WZLH	WZLQ	WZLX	WZLW	WZLJ	WZLH	WZLQ
1	1	1	1	1	1	1	1	1	1	1	1	1	1	1

THE BRIAN SETZER ORCHESTRA

Jump Jive An' Wall (Interscope)

Total Stations: 90 Chart Move: 31-29

MTV	VH1	KISS	KZ	WQ	WZLX	WZLW	WZLJ	WZLH	WZLQ	WZLX	WZLW	WZLJ	WZLH	WZLQ
1	1	1	1	1	1	1	1	1	1	1	1	1	1	1

EAGLE-EYE CHERRY

Save Tonight (WORX)

Total Stations: 87 Chart Move: 40-35

MTV	VH1	KISS	KZ	WQ	WZLX	WZLW	WZLJ	WZLH	WZLQ	WZLX	WZLW	WZLJ	WZLH	WZLQ
1	1	1	1	1	1	1	1	1	1	1	1	1	1	1

SHERYL CRABB

My Favorite Mistake (A&M)

Total Stations: 70 Chart Move: Debut 32

MTV	VH1	KISS	KZ	WQ	WZLX	WZLW	WZLJ	WZLH	WZLQ	WZLX	WZLW	WZLJ	WZLH	WZLQ
1	1	1	1	1	1	1	1	1	1	1	1	1	1	1

EVE 6

Inside Out (RCA)

Total Stations: 60 Chart Move: Debut 39

MTV	VH1	KISS	KZ	WQ	WZLX	WZLW	WZLJ	WZLH	WZLQ	WZLX	WZLW	WZLJ	WZLH	WZLQ
1	1	1	1	1	1	1	1	1	1	1	1	1	1	1

EVERYTHING

Hooch (Blackbird/Sire)

Total Stations: 94 Chart Move: 30-27

MTV	VH1	KISS	KZ	WQ	WZLX	WZLW	WZLJ	WZLH	WZLQ	WZLX	WZLW	WZLJ	WZLH	WZLQ
1	1	1	1	1	1	1	1	1	1	1	1	1	1	1

FIVE

When The Lights Go Out (Arista)

Total Stations: 98 Chart Move: 15-14

MTV	VH1	KISS	KZ	WQ	WZLX	WZLW	WZLJ	WZLH	WZLQ	WZLX	WZLW	WZLJ	WZLH	WZLQ
1	1	1	1	1	1	1	1	1	1	1	1	1	1	1

HARVEY DANGER

Flagpole Sitta (Slash/London/Island)

Total Stations: 93 Chart Move: 35-37

MTV	VH1	KISS	KZ	WQ	WZLX	WZLW	WZLJ	WZLH	WZLQ	WZLX	WZLW	WZLJ	WZLH	WZLQ
1	1	1	1	1	1	1	1	1	1	1	1	1	1	1

FAITH HILL

This Kiss (Warner Bros.)

Total Stations: 94 Chart Move: 24-23

MTV	VH1	KISS	KZ	WQ	WZLX	WZLW	WZLJ	WZLH	WZLQ	WZLX	WZLW	WZLJ	WZLH	WZLQ
1	1	1	1	1	1	1	1	1	1	1	1	1	1	1

Monitor AIRPLAY RHYTHMIC TOP 40

POWER PLAYLISTS

FOR WEEK ENDING SEPTEMBER 6, 1998

Songs ranked by number of plays in monitored week. Playlists are listed in order of TBA weekly chart, beginning with the highest-ranking station. Counts are updated twice weekly following the release of the spring and fall Arbitron surveys. The number of stations shown each week varies depending upon space.

WKTU New York
PD: Frankie Blue
APD/MD: Andy Shane
201-420-3700
Chancellor

KU 101.5

	TW	LW
1 Deborah Cox, Things Just Ain't The Same	66	66
2 Rockell, Can't We Try	58	58
3 Brandy & Monica, The Boy Is Mine	48	67
4 Will Smith, Just The Two Of Us	48	67
5 Backstreet Boys, I'll Never Break Your Heart	44	43
6 Hannah Jones, You Only Have To Say You Love Me	42	51
7 Celine Dion, To Love You More	38	39
8 K-Ci & JoJo, All My Life	35	27
9 Ace Of Base, Cruel Summer	35	38
10 Next, Too Close	35	32
11 N-Sync, Tearin' Up My Heart	35	39
12 La Bouche, You Won't Forget Me	30	37
13 Rockell, In A Dream	30	32
14 Inoj, Time After Time	23	29
15 Lauryn Hill, Can't Take My Eyes Off Of You	21	29
16 Stars On 54, If You Could Read My Mind	20	29
17 Pras Michel Feat. Ol' Dirty Bas, Ghetto S	20	35
18 Shania Twain, Just The Two Of Us	19	32
19 Sweetbox, Everything's Gonna Be Alright	19	21
20 Aaliyah, Are You That Somebody?	18	20
21 Cynthia, If I Had The Chance	17	17
22 Brian McKnight, Anytime	16	22
23 Amber, One More Night	14	16
24 Tamperer Feat. Mya, Feel It	14	32
25 Pure Sugar, Delicious	14	17
26 Big Punisher, Still Not A Player	14	4
27 Great Micozz, One More Time	12	16
28 Natalie Imbruglia, Torn	12	16
29 Livin' Jon, Don't Stop Movin'	11	11
30 Amber, This Is Your Night	10	10
31 Toni Braxton, Un-Break My Heart	9	10
32 No Mercy, Where Do You Go	9	9
33 Debrah Morgan, Yesterday	9	2
34 Tatyana Ali, Daydreamin'	9	6
35 Jennifer Paige, Crush	8	7
36 Madonna, Like A Prayer	8	7
37 Donna Summer, Last Dance	8	5
38 Black Box, Everybody Everybody	8	8
39 Mark Morrison, Return Of The Mack	8	8
40 Crystal Waters, 100% Pure Love	8	9

WBWM Chicago
PD: Todd Cavanah
MD: Eric Bradley
312-944-6000
CBS

B96

	TW	LW
1 Aaliyah, Are You That Somebody?	83	75
2 Nicole, Make It Hot	71	65
3 Aaliyah, Are You That Somebody?	70	75
4 All Saints, Never Ever	69	68
5 Brian McKnight, The Only One For Me	67	72
6 Next, Too Close	57	54
7 Shaggy Feat. Janet, Luv Me, Luv Me	53	41
8 Pras Michel Feat. Ol' Dirty Bas, Ghetto S	51	34
9 Inoj, Time After Time	50	49
10 Monica, The First Night	48	28
11 Voices Of Theory, Say It/Dimeola	48	30
12 Montell Jordan, I Can Do That	49	48
13 Goo Goo Dolls, Iris	45	63
14 Big Punisher, Still Not A Player	43	53
15 Backstreet Boys, I'll Never Break Your Heart	41	24
16 Usher, My Way	40	46
17 Tatyana Ali, Daydreamin'	38	21
18 Will Smith, Just The Two Of Us	37	37
19 Brandy & Monica, The Boy Is Mine	33	59
20 Brandy Feat. Masa, Top Of The World	33	41
21 Mase, Lookin' At Me	32	29
22 Sweetbox, Everything's Gonna Be Alright	25	13
23 N-Sync, Tearin' Up My Heart	23	20
24 K-Ci & JoJo, All My Life	22	22
25 Brian McKnight, Anytime	22	21
26 Jd & Mariah Carey, Sweetheart	15	15
27 Usher, You Make Me Wanna	14	12
28 Natalie Imbruglia, Torn	13	12
29 Jennifer Paige, Crush	13	6
30 Puff Daddy & Faith Evans Feat., I'll Be	12	10
31 Janet Jackson, Together Again	12	10
32 Will Smith, Gettin' Jiggy Wit It	12	9
33 Puff Daddy & Faith Evans Feat., I'll Be	12	8
34 N-Sync, I Want You Back	12	14
35 Cam'ron, Horse & Carriage	12	35
36 Timbaland & Magoo, Luv 2 Luv U	10	13
37 Mya, Movin' On	10	23
38 Backstreet Boys, As Long As You Love Me	10	14
39 Usher, You Make Me Wanna	10	14
40 Backstreet Boys, Quit Playing Games	10	5

WJMN Boston
PD: Cadillac Jack
APD/MD: Danny Ocean
781-663-2500
Chancellor

JMN 94.5

	TW	LW
1 Aaliyah, Are You That Somebody?	70	72
2 Nicole, Make It Hot	68	72
3 Monica, The First Night	67	45
4 Big Punisher, Still Not A Player	67	72
5 Brandy & Monica, The Boy Is Mine	65	68
6 Next, Too Close	62	63
7 Pras Michel Feat. Ol' Dirty Bas, Ghetto S	60	66
8 Cam'ron, Horse & Carriage	53	59
9 Bonnie Man, Who Am I	50	41
10 Brandy Feat. Masa, Top Of The World	48	45
11 Lauryn Hill, Doo Wop	47	47
12 Tatyana Ali, Daydreamin'	47	37
13 Drivn, Lately	45	46
14 Lauryn Hill, Can't Take My Eyes Off Of You	43	62
15 Inoj, Time After Time	43	40
16 Usher, My Way	43	40
17 Mase, What You Want	42	43
18 Montell Jordan, I Can Do That	38	10
19 Ginuwine, Same Of G	31	9
20 Keith Sweat Feat. Snoot Dogg, Come Get W	28	30
21 Kscape, My Little Secret	19	6
22 Will Smith, Gettin' Jiggy Wit It	17	16
23 Janet Jackson, Together Again	17	14
24 Mc Lyta, I Can't Make A Mistake	17	25
25 Bob Marley & The Wailers, One Love/People	16	13
26 Brian McKnight, Anytime	15	16
27 Busta Rhymes, Put Your Hands Where My Eyes Are	15	16
28 Usher, You Make Me Wanna	14	14
29 Destiny's Child, No, No, No	13	15
30 Puff Daddy & Faith Evans Feat., I'll Be	13	12
31 Notorious B.I.G., Big Poppa	13	12
32 Li Cool J, Do In It	13	12
33 Notorious B.I.G., Hypnotize	12	11
34 Puff Daddy, Can't Nobody Hold Me Down	11	9
35 Blackstreet, No Diggity	11	11
36 Foxy Brown Feat. Jay Z, I'll Be	11	14
37 Mark Morrison, Return Of The Mack	10	14
38 En Vogue, Don't Let Go	10	19
39 Puff Daddy, Been Around The World	10	10
40 Terror Fabulous, Action	10	6

KYLD San Francisco
PD: Michael Martin
MD: "Jazzy" Jim Archer
415-391-1077
Chancellor

WILD 94.9

	TW	LW
1 Tatyana Ali, Daydreamin'	60	62
2 Mya, Movin' On	56	62
3 Mo Thugs Family, All Good	56	58
4 Mase, Lookin' At Me	46	42
5 Aaliyah, Are You That Somebody?	38	52
6 Nicole, Make It Hot	35	57
7 TQ, Westside	35	57
8 Brandy Feat. Masa, Top Of The World	34	25
9 Lauryn Hill, Doo Wop	32	37
10 Monica, The First Night	32	26
11 Nastyboy KlicK, Lost In Love	32	12
12 N-Sync, Tearin' Up My Heart	31	43
13 Cam'ron, Horse & Carriage	31	32
14 Jon B., They Don't Know	26	28
15 Bizzy Bone, Thugs Cry	26	33
16 Mya Feat. Snoop, It's All About Me	25	19
17 Big Punisher, Still Not A Player	25	17
18 Jermaine Dupri Feat. Jay Z, Money Ain't	25	19
19 Steelo, Time	24	22
20 Inoj, Time After Time	24	22
21 Lauryn Hill, Can't Take My Eyes Off Of You	24	21
22 Ginuwine, Same Of G	23	36
23 Wc, Cheddar	18	27
24 Tira Black, Push It In	17	14
25 Shaquille O'neal, The Way It's Goin' Down	17	24
26 Next, Too Close	16	16
27 Jayo Felony, Method Man & Dmz, Whatcha G	12	3
28 Crush, Love's Hood	11	25
29 Dru Hill Feat. Redman, How Deep Is Your	11	3
30 Booty Hog D's, It's On & Poppin'	11	7
31 Silk N The Shockaz, It Ain't My Fault	11	14
32 Montell Jordan, I Can Do That	10	12
33 Kai, Something Inside Me	9	6
34 Pinay, Next Time	9	6
35 Next, I Still Love You	9	5
36 Pras Michel Feat. Ol' Dirty Bas, Ghetto S	8	16
37 Inerlude, I Don't Wanna Go On	8	6
38 Brandy & Monica, Intergalactic	8	19
39 Debbie Deb, Lookout Weekend	7	2
40 Total, Can't You See	7	4

WPOW Miami
PD: Kid Curry
MD: Tony The Tiger
305-653-6796
Beasley

WILD 94.9

	TW	LW
1 Brandy & Monica, The Boy Is Mine	56	46
2 Aaliyah, Are You That Somebody?	51	50
3 Mix Factory, Take Me Away	42	47
4 Funkmaster Flex Feat. Khadeja, Here We	41	44
5 Cam'ron, Horse & Carriage	40	32
6 Lauryn Hill, Can't Take My Eyes Off Of You	33	34
7 Pras Michel Feat. Ol' Dirty Bas, Ghetto S	33	31
8 Will Smith, Just The Two Of Us	33	34
9 Big Punisher, Still Not A Player	32	39
10 Melanie B Feat. Missy Elliott, I Want You	31	32
11 Aerosmith, I Don't Want To Miss A Thing	30	27
12 Mariah Carey, My All	28	33
13 Shania Twain, You're Still The One	27	23
14 Xscape, My Little Secret	27	22
15 Tatyana Ali, Daydreamin'	22	32
16 Big Punisher & Bonnie Man, Makes Me Sweat	20	21
17 Mya, Movin' On	19	16
18 Beastie Boys, Intergalactic	17	25
19 Lauryn Hill, Doo Wop	16	8
20 Monica, The First Night	16	13
21 Rockell, Can't We Try	15	20
22 Usher, Nice & Slow	15	6
23 Divine, Lately	14	12
24 Montell Jordan, I Can Do That	14	7
25 Mase, What You Want	13	9
26 Duke, So In Love With You	13	9
27 Mya Feat. Snoop, It's All About Me	12	13
28 Notorious B.I.G., Mo Money Mo Problems	11	24
29 Lord Tariq & Peter Gunz, Deja Vu	10	10
30 Tania, So Into You	10	7
31 Brian McKnight, Anytime	9	10
32 Busta Rhymes, Put Your Hands Where My Eye	9	5
33 Will Smith, Gettin' Jiggy Wit It	9	6
34 Jennifer Delgado, What Is It?	9	3
35 Fugees, No Woman, No Cry	9	0
36 Pras Michel Feat. Ol' Dirty Bas, Ghetto S	8	16
37 Inerlude, I Don't Wanna Go On	8	6
38 Brandy & Monica, Intergalactic	8	19
39 DJ Kool, Let Me Clear My Throat	8	2
40 Cynthia, If I Had The Chance	8	16

WDRQ Detroit
PD: Alex Tear
MD: Jimi Jamm
248-354-9300
ABC/Disney

WDRQ 93.1 FM

	TW	LW
1 Jennifer Paige, Crush	46	63
2 Ace Of Base, Cruel Summer	45	61
3 All Saints, Never Ever	44	62
4 Mya Feat. Snoop, It's All About Me	44	65
5 Next, Too Close	42	64
6 Usher, My Way	42	64
7 Janet Jackson, Go Deep	41	61
8 Pure Sugar, Delicious	38	37
9 Five, When The Lights Go Out	35	32
10 Aaliyah, Are You That Somebody?	24	36
11 Montell Jordan, I Can Do That	24	38
12 Brandy Feat. Masa, Top Of The World	23	30
13 N-Sync, Tearin' Up My Heart	22	32
14 Brian McKnight, Anytime	22	32
15 Nu Flavor, Heaven/Celo	22	29
16 Will Smith, Just The Two Of Us	22	32
17 Voices Of Theory, Say It/Dimeola	22	31
18 K-Ci & JoJo, All My Life	21	29
19 Backstreet Boys, I'll Never Break Your Heart	21	31
20 Brandy & Monica, The Boy Is Mine	21	31
21 Inoj, Time After Time	20	37
22 Savage Garden, To The Moon And Back	20	30
23 The Moves, It's Your Love	19	27
24 Sweetbox, Everything's Gonna Be Alright	19	23
25 Pras Michel Feat. Ol' Dirty Bas, Ghetto S	19	28
26 Tamperer Feat. Mya, Feel It	19	21
27 Dru Hill Feat. Redman, How Deep Is Your	17	17
28 Beastie Boys, Intergalactic	17	25
29 Lauryn Hill, Can't Take My Eyes Off Of You	16	23
30 Ginuwine, Same Of G	14	22
31 Tania, So Into You	14	15
32 Keith Sweat Feat. Snoot Dogg, Come Get W	14	14
33 Shaggy Feat. Janet, Luv Me, Luv Me	14	14
34 Gisa G, Ooh Ash... Just A Little Bit	9	8
35 Gap Band, You Dropped A Bomb On Me	9	3
36 Anita Ward, Ring My Bell	9	4
37 Robyn, Do You Know What It Takes	8	9
38 Commodores, Brick House	8	2
39 La Chic, Tonight Is The Night	8	9
40 Amber, One More Night	8	7

KUBE Seattle
PD: Eric Powers
MD: Julie Pilat
206-285-2295
Ackerley

KUBE 93.1 fm

	TW	LW
1 Big Punisher, Still Not A Player	71	81
2 Aaliyah, Are You That Somebody?	70	72
3 Jon B., Coko & Jay-Z, Keep It Real	68	51
4 Brandy & Monica, The Boy Is Mine	65	67
5 Lauryn Hill, Can't Take My Eyes Off Of You	65	54
6 Tatyana Ali, Daydreamin'	53	55
7 Will Smith, Just The Two Of Us	52	47
8 Sweetbox, Everything's Gonna Be Alright	51	48
9 Lauryn Hill, Doo Wop	45	45
10 Cam'ron, Horse & Carriage	41	29
11 Brandy, Tomorrow	40	38
12 Nicole, Make It Hot	40	42
13 Next, Too Close	39	45
14 Brian McKnight, Anytime	35	39
15 Pras Michel Feat. Ol' Dirty Bas, Ghetto S	31	45
16 Inoj, Time After Time	30	37
17 R. Kelly, Half On A Baby	29	2
18 Notorious B.I.G., Mo Money Mo Problems	23	29
19 Usher, You Make Me Wanna	20	25
20 Lil' Kim, Not Tonight	19	20
21 Puff Daddy, Been Around The World	19	21
22 Beastie Boys, Intergalactic	19	32
23 2pac, California Love	19	19
24 Will Smith, Gettin' Jiggy Wit It	18	20
25 Lil' Kim, Crush On You	17	10
26 Li Cool J, Do In It	16	18
27 Mase, Lookin' At Me	16	17
28 Notorious B.I.G., Hypnotize	16	17
29 Mark Morrison, Return Of The Mack	15	19
30 -112-, Only You	14	16
31 Usher, Nice & Slow	14	18
32 Syll-E. Fyne, Romeo And Juliet	14	14
33 Li Cool J, Loungin	14	16
34 Ginuwine, Pony	14	19
35 Snoot Dogg, Still A G Thing	13	13
36 K-Ci & JoJo, All My Life	12	20
37 -112-, Cupid	12	14
38 Something For The People, My Love Is The	11	11
39 Notorious B.I.G., Big Poppa	11	10
40 Janet Jackson, Go Deep	11	19

KGGI Riverside
PD: Diana Laird
APD: Jesse Duran
MC: Ricky Fuentes
909-684-1991
Chancellor

99.1 KGGI

	TW	LW
1 Will Smith, Just The Two Of Us	59	57
2 Natalie Imbruglia, Torn	58	59
3 Aaliyah, Are You That Somebody?	52	50
4 K-Ci & JoJo, All My Life	51	54
5 Sparkle, Be Careful	50	35
6 Next, Too Close	46	56
7 Brandy & Monica, The Boy Is Mine	44	58
8 Janet Jackson, Go Deep	42	39
9 Jon B., They Don't Know	40	34
10 Shaggy Feat. Janet, Luv Me, Luv Me	38	37
11 Divine, Lately	38	27
12 Tatyana Ali, Daydreamin'	38	27
13 Lauryn Hill, Can't Take My Eyes Off Of You	34	28
14 Shania Twain, You're Still The One	32	17
15 Monica, The First Night	28	15
16 Brian McKnight, Anytime	25	20
17 K-Ci & JoJo, Don't Rush	22	26
18 Something For The People, My Love Is The	21	12
19 Puff Daddy & Faith Evans Feat., I'll Be	21	12
20 Mya Feat. Snoop, It's All About Me	21	27
21 Changing Faces, G.H.E.T.T.O.U.T.	21	25
22 Sweetbox, Everything's Gonna Be Alright	21	6
23 Janet Jackson, Together Again	20	9
24 Ginuwine, Same Of G	19	20
25 Pras Michel Feat. Ol' Dirty Bas, Ghetto S	18	25
26 Savage Garden, Truly Madly Deeply	17	14
27 Jamill, Getting Over	17	17
28 Queen W/Wyclef Jean Feat. Pras, Another	16	5
29 En Vogue, We Be Clubbin'	16	9
30 Color Me Badd, All 4 Love	16	9
31 The Waterfalls	15	8
32 Will Smith, Gettin' Jiggy Wit It	14	7
33 Dru Hill Feat. Redman, How Deep Is Your	14	7
34 Backstreet Boys, As Long As You Love Me	13	7
35 En Vogue, My Lovin'	13	6
36 Fugees, Killing Me Softly	12	9
37 UP40, Here I Am	11	8
38 Usher, You Make Me Wanna	11	8
39 UP40, The Way You Do The Things You	11	10
40 Keith Sweat Feat. Snoot Dogg, Come Get W	11	14

KSFM Sacramento
PD: Bob West
APD: John E. Kage
916-920-1025
CBS

jammin 102.5

	TW	LW
1 Usher, My Way	66	64
2 Aaliyah, Are You That Somebody?	64	64
3 Mya, Movin' On	61	65
4 Lauryn Hill, Can't Take My Eyes Off Of You	58	62
5 Will Smith, Just The Two Of Us	58	57
6 Pras Michel Feat. Ol' Dirty Bas, Ghetto S	54	55
7 Next, Too Close	54	52
8 Kscape, My Little Secret	52	43
9 Big Punisher, Still Not A Player	50	53
10 Monica, The First Night	47	43
11 Divine, Lately	46	31
12 Link, Whatcha Gonna Do?	45	30
13 Brandy & Monica, The Boy Is Mine	44	39
14 Ginuwine, Same Of G	43	46
15 Montell Jordan, I Can Do That	42	

AIRPLAY Monitor POWER PLAYLISTS

RHYTHMIC TOP 40 FOR WEEK ENDING SEPTEMBER 6, 1998

WHHH Indianapolis
 PD: Scott Wheeler
 MD: Carl Frye
 317-293-9600
 Shirk, Inc.



	TW	LW
1	Monica, The First Night	52 49
2	Mya, Movin' On	52 55
3	Aaliyah, Are You That Somebody?	50 50
4	Xscape, My Little Secret	50 47
5	Gunwine, Same Ol' G	50 53
6	Lauryl Hill, Can't Take My Eyes Off Of Y	48 43
7	Inoj, Time After Time	41 44
8	Brandy Feat. Mase, Top Of The World	41 39
9	Monifah, Touch It	40 38
10	Nicole, Make It Hot	39 35
11	Usher, My Way	38 40
12	Next, I Still Love You	38 40
13	Tatyana Ali, Daydreamin'	36 39
14	Kelly Price, Friend Of Mine	36 34
15	Keith Sweat Feat. Snoop Dogg, Come Get W	35 26
16	Jon B., They Don't Know	34 32
17	R. Kelly, Half On A Baby	33 24
18	Mase, Lookin' At Me	30 32
19	Divine, Lately	28 29
20	Janet Jackson, Go Deep	28 38
21	Lauryl Hill, Doo Wop	27 11
22	Backstreet Boys, I'll Never Break Your H	25 32
23	Big Punisher, Still Not A Player	22 23
24	Next, Too Close	22 23
25	Shaggy Feat. Janet, Luv Me, Luv Me	20 18
26	Sweetbox, Everything's Gonna Be Alright	19 17
27	Gerald Levert, Thinkin' Bout It	19 17
28	Pras Michel Feat. Ol Dirty Bas, Ghetto S	19 20
29	Nate Dogg Feat. Warren G, Nobody Does It	17 17
30	Mo Thugs Family, All Good	17 16
31	Destiny's Child, No, No, No	16 19
32	Black Eyed Peas, Joints & Jams	16 20
33	Brandy & Monica, The Boy Is Mine	16 26
34	K-Ci & Jojo, Don't Rush	15 23
35	Will Smith, Just The Two Of Us	15 12
36	Snoop Dogg, Still A G Thing	15 13
37	Sylee, F.Y.N.E. Romeo And Juliet	14 12
38	Mya Feat. Sisqo, It's All About Me	14 15
39	Mase, What You Want	14 11
40	Usher, You Make Me Wanna	14 14

KIKI Honolulu
 PD: Alan Oda
 MD: Richie Aquil
 808-531-4602
 Capstar



	TW	LW
1	Aaliyah, Are You That Somebody?	76 77
2	Nicole, Make It Hot	55 59
3	Shaggy Feat. Janet, Luv Me, Luv Me	53 52
4	Lauryl Hill, Can't Take My Eyes Off Of Y	51 48
5	Backstreet Boys, I'll Never Break Your H	47 52
6	Tatyana Ali, Daydreamin'	47 57
7	Jagged Edge, Gotta Be	47 41
8	Monica, The First Night	47 41
9	Brandy Feat. Mase, Top Of The World	46 51
10	Color Me Badd, Remember When	45 38
11	Lauryl Hill, Doo Wop	43 51
12	Mase, Lookin' At Me	40 44
13	Shaquille O'Neal, The Way It's Goin' Dow	40 38
14	Inoj, Time After Time	39 42
15	Voices Of Theory, Say It/Dimele	39 11
16	N-Tyce, Telefunken	37 36
17	Big Punisher, Still Not A Player	29 13
18	Yankoo B, That Feeling	27 38
19	Gunwine, Same Ol' G	27 29
20	N-Sync, Teamin' Up My Heart	26 40
21	TQ, Westside	26 19
22	Cam'ron, Horse & Carriage	17 14
23	Next, I Still Love You	17 26
24	Usher, Nice & Slow	16 17
25	Brian McKnight, Anytime	16 13
26	Melanie B Feat. Missy Elliott, I Want You	15 10
27	Timbaland & Magoo, Luv 2 Lay U	15 14
28	Keith Sweat Feat. Snoop Dogg, Come Get W	15 5
29	Wyclef Jean, Gone Till November	14 12
30	Next, Too Close	14 14
31	K-Ci & Jojo, All My Life	14 9
32	Mase, Feel So Good	13 9
33	Lord Tariq & Peter Gunz, Deja Vu	13 12
34	Will Smith, Gettin' Jiggy Wit It	13 12
35	Brandy & Monica, The Boy Is Mine	13 15
36	Mya Feat. Sisqo, It's All About Me	13 16
37	Mo Thugs Family, All Good	12 12
38	Mya, Movin' On	12 1
39	No Mercy, My Promise To You	10 7
40	Chaka Demus & Pliers, Witness Stand	9 6

WBTT Dayton
 PD: Jeff Ballentine
 937-224-1137
 Jacor



	TW	LW
1	Brandy & Monica, The Boy Is Mine	49 50
2	Next, Too Close	48 47
3	Aaliyah, Are You That Somebody?	47 54
4	Will Smith, Just The Two Of Us	46 45
5	Big Punisher, Still Not A Player	41 23
6	Backstreet Boys, I'll Never Break Your H	38 50
7	Usher, My Way	33 42
8	Will Smith, Men In Black	33 31
9	Lauryl Hill, Can't Take My Eyes Off Of Y	31 31
10	Shaggy Feat. Janet, Luv Me, Luv Me	30 20
11	Inoj, Time After Time	27 24
12	Janet Jackson, Together Again	27 20
13	N-Sync, Teamin' Up My Heart	23 21
14	All Saints, Never Ever	22 20
15	Brandy Feat. Mase, Top Of The World	22 16
16	Tatyana Ali, Daydreamin'	21 22
17	Something For The People, My Love Is The	21 27
18	Brian McKnight, The Only One For Me	20 19
19	Monica, The First Night	20 17
20	K-Ci & Jojo, All My Life	20 23
21	Janet Jackson, I Get Lonely	20 20
22	Nicole, Make It Hot	19 22
23	En Vogue, Don't Let Go	17 15
24	Bizzy Bone, Thugs Cry	19 19
25	98 Degrees, Because Of You	18 1
26	Destiny's Child, No, No, No	17 17
27	Usher, Nice & Slow	17 15
28	Usher, You Make Me Wanna	17 17
29	Brian McKnight, Anytime	17 21
30	Shania Twain, You're Still The One	16 23
31	Dru Hill Feat. Redman, How Deep Is Your	16 3
32	Jennifer Paige, Crush	16 15
33	Inoj, Love You Down	16 18
34	Gunwine, Same Ol' G	16 14
35	Tyrese, Nobody Else	16 13
36	Silk, The Shocker, It Ain't My Fault	16 13
37	Queen W/Myclef Jean Feat. Pras, Another	15 13
38	Aerosmith, I Don't Want To Miss A Thing	15 15
39	Allure, All Cried Out	15 23
40	Cam'ron, Horse & Carriage	15 10

KDON Monterey
 PD: Scooter Stevens
 MD: Picasso
 408-422-5363
 Clear Channel



	TW	LW
1	Jennifer Paige, Crush	52 47
2	Aaliyah, Are You That Somebody?	49 50
3	Usher, My Way	48 48
4	Nicole, Make It Hot	47 42
5	Tatyana Ali, Daydreamin'	46 42
6	Brandy & Monica, The Boy Is Mine	44 44
7	Janet Jackson, Go Deep	44 47
8	Inoj, Time After Time	44 39
9	N-Sync, Teamin' Up My Heart	41 23
10	Lauryl Hill, Can't Take My Eyes Off Of Y	41 44
11	Gunwine, Same Ol' G	40 30
12	Backstreet Boys, I'll Never Break Your H	38 34
13	Brian McKnight, The Only One For Me	36 36
14	Monica, The First Night	31 28
15	TQ, Westside	30 24
16	Brandy Feat. Mase, Top Of The World	29 33
17	Keith Sweat Feat. Snoop Dogg, Come Get W	28 18
18	Pure Sugar, Delicious	26 25
19	Will Smith, Just The Two Of Us	25 49
20	Next, Too Close	24 26
21	Mo Thugs Family, All Good	23 24
22	Will Smith, Gettin' Jiggy Wit It	22 22
23	Pras Michel Feat. Ol Dirty Bas, Ghetto S	21 28
24	Xscape, My Little Secret	21 7
25	Savage Garden, Truly Madly Deeply	20 16
26	Natalie Imbruglia, Torn	20 19
27	Cam'ron, Horse & Carriage	20 18
28	All Saints, Never Ever	19 20
29	Montell Jordan W/Master P/Shau, Let's Ri	19 19
30	Lord Tariq & Peter Gunz, Startin' Someth	19 21
31	Sparkle, Be Careful	18 20
32	Crush, Jellyhead	17 15
33	Billie Myers, Kiss The Rain	17 15
34	Voices Of Theory, Say It/Dimele	17 22
35	Montell Jordan, I Can Do That	17 12
36	Tyrese, Nobody Else	16 15
37	M.G., Sweet Honesty	16 10
38	Aerosmith, I Don't Want To Miss A Thing	16 21
39	Robyn, Show Me Love	16 14
40	Bizzy Bone, Thugs Cry	16 7

KKSS Albuquerque
 PD: Tony Manero
 MD: Jackie James
 505-265-1431
 Sun Group



	TW	LW
1	Aaliyah, Are You That Somebody?	77 73
2	Monifah, Touch It	73 50
3	Jon B., They Don't Know	69 75
4	Tatyana Ali, Daydreamin'	57 42
5	Monica, The First Night	55 33
6	Next, Too Close	51 55
7	Big Punisher, Still Not A Player	48 52
8	Will Smith, Just The Two Of Us	47 53
9	Nicole, Make It Hot	42 49
10	TQ, Westside	41 16
11	Mya, Movin' On	40 37
12	Brandy Feat. Mase, Top Of The World	39 49
13	Mo Thugs Family, All Good	37 21
14	Next, I Still Love You	36 36
15	Keith Sweat Feat. Snoop Dogg, Come Get W	36 41
16	Brandy Feat. Mase, Top Of The World	35 14
17	Gunwine, Same Ol' G	34 30
18	Dru Hill Feat. Redman, How Deep Is Your	34 9
19	Lauryl Hill, Can't Take My Eyes Off Of Y	28 35
20	Brandy & Monica, The Boy Is Mine	28 45
21	Divine, Lately	27 33
22	Cam'ron, Horse & Carriage	22 23
23	Usher, My Way	22 19
24	K-Ci & Jojo, Don't Rush	21 38
25	K-Ci & Jojo, All My Life	20 16
26	Savage Garden, Truly Madly Deeply	20 43
27	Brian McKnight, Anytime	19 17
28	Jermaine Dupri Feat. Jay Z, Money Ain't	18 14
29	Mase, What You Want	17 15
30	N-Tyce, Telefunken	16 14
31	Shaggy Feat. Janet, Luv Me, Luv Me	16 33
32	Voices Of Theory, Wherever You Go	16 27
33	Voices Of Theory, Say It/Dimele	14 16
34	Nate Dogg Feat. Warren G, Nobody Does It	13 10
35	Usher, Nice & Slow	11 17
36	Mase, Lookin' At Me	10 8
37	Snoop Dogg, Still A G Thing	10 5
38	Ice Cube, We Be Clubbin	10 7
39	Uncle Sam, I Don't Ever Want To See You	8 15
40	-112-, Only You	7 6

KZFM Corpus Christi
 PD: Ed Ocanas
 512-882-7411
 Malkan



	TW	LW
1	N-Sync, Teamin' Up My Heart	66 65
2	Aaliyah, Are You That Somebody?	66 66
3	Lauryl Hill, Can't Take My Eyes Off Of Y	60 66
4	Backstreet Boys, I'll Never Break Your H	57 65
5	Usher, My Way	54 50
6	Will Smith, Just The Two Of Us	51 50
7	Brandy & Monica, The Boy Is Mine	50 51
8	Aerosmith, I Don't Want To Miss A Thing	39 24
9	Shaggy Feat. Janet, Luv Me, Luv Me	35 30
10	Monica, The First Night	35 25
11	Inoj, Time After Time	35 45
12	Tatyana Ali, Daydreamin'	35 28
13	Divine, Lately	33 26
14	Next, Too Close	32 31
15	Janet Jackson, Go Deep	32 33
16	Jagged Edge, Gotta Be	29 31
17	Gunwine, Same Ol' G	28 32
18	Shania Twain, You're Still The One	27 26
19	K-Ci & Jojo, Don't Rush	26 33
20	Natalie Imbruglia, Torn	25 23
21	All Saints, Never Ever	25 20
22	Next, I Still Love You	25 23
23	Voices Of Theory, Say It/Dimele	24 32
24	Pras Michel Feat. Ol Dirty Bas, Ghetto S	23 21
25	Destiny's Child, No, No, No	22 21
26	Beastie Boys, Intergalactic	21 23
27	Gloria Estefan, Oye	21 23
28	Puff Daddy & Faith Evans Feat., I'll Be	19 17
29	Savage Garden, Truly Madly Deeply	18 22
30	Brian McKnight, Anytime	18 20
31	Sweetbox, Everything's Gonna Be Alright	17 16
32	Backstreet Boys, Everybody	17 16
33	Will Smith, Gettin' Jiggy Wit It	17 14
34	Jennifer Paige, Crush	17 2
35	Nicole, Make It Hot	16 17
36	Janet Jackson, I Get Lonely	15 17
37	Monifah, Touch It	15 27
38	Brandy Feat. Mase, Top Of The World	15 13
39	Mya, Movin' On	15 6
40	K-Ci & Jojo, All My Life	15 19

KISV Bakersfield
 PD: Mark Feather
 MD: Mikey Fuentes
 805-328-1410
 American General



	TW	LW
1	Lauryl Hill, Can't Take My Eyes Off Of Y	76 63
2	Monifah, Touch It	72 62
3	Brandy & Monica, The Boy Is Mine	67 69
4	Aaliyah, Are You That Somebody?	67 70
5	Big Punisher, Still Not A Player	65 63
6	TQ, Westside	44 37
7	Mya, Movin' On	42 39
8	Tatyana Ali, Daydreamin'	41 42
9	Black Eyed Peas, Joints & Jams	38 44
10	Next, Too Close	37 42
11	Keith Sweat Feat. Snoop Dogg, Come Get W	37 22
12	Mo Thugs Family, All Good	37 35
13	Pras Michel Feat. Ol Dirty Bas, Ghetto S	34 47
14	Mya Feat. Sisqo, It's All About Me	33 38
15	Nicole, Make It Hot	32 32
16	Usher, My Way	32 30
17	Voices Of Theory, Say It/Dimele	32 31
18	Jon B., They Don't Know	32 28
19	Janet Jackson, Go Deep	31 30
20	Will Smith, Just The Two Of Us	25 40
21	K-Ci & Jojo, All My Life	18 14
22	Snoop Dogg, Still A G Thing	14 13
23	Nate Dogg Feat. Warren G, Nobody Does It	13 16
24	K.P. & Envy, Swing My Way	13 14
25	Sparkle, Be Careful	13 17
26	Shaquille O'Neal, The Way It's Goin' Dow	12 10
27	Daft Punk, Around The World	11 13
28	L.S.G., My Body	11 11
29	Usher, Nice & Slow	11 11
30	Mary J. Blige, Everything	11 10
31	Gunwine, Same Ol' G	11 7
32	Mase, Lookin' At Me	11 8
33	Public Announcement, Body Bumpin'	10 7
34	Rome, I Belong To You	10 5
35	Brian McKnight, Anytime	10 9
36	Inoj, Love You Down	9 12
37	Blackout Allstars, I Like It	9 0
38	Ice Cube, We Be Clubbin	9 14
39	Tom Tom Club, Genies Of Love	8 2
40	Beastie Boys, Intergalactic	8 8

KCAQ Oxnard
 PD: Dan Garite
 MD: Corn Dog
 805-289-1400
 Gold Coast



	TW	LW
1	Tatyana Ali, Daydreamin'	50 34
2	Brandy Feat. Mase, Top Of The World	50 48
3	TQ, Westside	48 44
4	Snoop Dogg, Still A G Thing	43 27
5	Monifah, Touch It	43 52
6	Cam'ron, Horse & Carriage	42 42
7	Next, I Still Love You	41 10
8	Nate Dogg Feat. Warren G, Nobody Does It	41 46
9	Aaliyah, Are You That Somebody?	41 51
10	Next, Too Close	40 47
11	Lauryl Hill, Doo Wop	39 24
12	Kurupt, We Can Freak It	39 28
13	W.C., Better Days	38 8
14	Black Eyed Peas, Joints & Jams	36 20
15	Dru Hill Feat. Redman, How Deep Is Your	34 21
16	Bizzy Bone, Thugs Cry	32 20
17	Shaquille O'Neal, The Way It's Goin' Dow	32 30
18	Mya, Movin' On	30 30
19	Usher, My Way	30 32
20	Keith Sweat Feat. Snoop Dogg, Come Get W	29 30
21	Jd & Mariah Carey, Sweetheart	29 27
22	R. Kelly, Half On A Baby	27 12
23	Tamia, So Into You	26 9
24	Usher, One Day You'll Be Mine	23 0
25	Lauryl Hill, Can't Take My Eyes Off Of Y	

Upward-moving songs ranked in order of spin count. Songs are removed if they lose more than 5% of their detections from previous week or if their spin count declines for two consecutive weeks.

MOST NEW STATIONS

Songs detecting six or more spins at new stations this week

NEW STATIONS

DRU HILL FEAT. REDMAN <i>How Deep Is Your Love (Island/Def Jam/Mercury)</i>	10
R. KELLY <i>Half On A Baby (Jive)</i>	8
KEITH SWEAT FEAT. SNOOP DOGG <i>Come Get Wit Me (Elektra/EEG)</i>	4
98 DEGREES <i>Because Of You (Motown)</i>	3
LAURYN HILL <i>Doo Wop (That Thing) (Ruffhouse/Columbia)</i>	3

Medium (20-39): 7 KBOS, KDON, KIOX, KOHT, KQKS, KYLZ, WPOW
Light (Under 20): 8
New Airplay This Week: 1 KZFM

NEXT **465/18**
I Still Love You (Arista)
Total Stations: 26/Chart Move: 26-28
Heavy (40+): 3 KCAQ, KDGS, KOHT
Medium (20-39): 6 KKSS, KYLZ, KZFM, WHHH, WJJS, XHTZ
Light (Under 20): 17
New Airplay This Week: 2 KPRR, KYLD

AEROSMITH **454/58**
I Don't Want To Miss A Thing (Columbia)
Total Stations: 12/Chart Move: 31-29
Heavy (40+): 6 KLUC, KPRR, KTFM, WBBM, WFHN, WKXJ
Medium (20-39): 3 KZFM, WJJS, WPOW
Light (Under 20): 3

BRIAN MCKNIGHT **429/-18**
The Only One For Me (Motown)
Total Stations: 20/Chart Move: 27-31
Heavy (40+): 4 KKFR, KQKS, WBBM, WNVZ
Medium (20-39): 5 KBOS, KDON, KLUC, WBTT, WJJS
Light (Under 20): 11

MASE FEAT. PUFF DADDY **406/9**
Lookin' At Me (Bad Boy/Arista)
Total Stations: 23/Chart Move: 30-32
Heavy (40+): 3 KIKI, KKFR, KYLD
Medium (20-39): 7 KBOS, KIOX, KOHT, KQKS, KSFM, WBBM, WHHH
Light (Under 20): 13

DIVINE **382/30**
Lately (Pendulum/Red Ant)
Total Stations: 20/Chart Move: 33-34
Heavy (40+): 2 KSFM, WJMN
Medium (20-39): 6 KDGS, KGGI, KKSS, KZFM, WHHH, XHTZ
Light (Under 20): 12
New Airplay This Week: 1 KKFR

JENNIFER PAIGE **315/17**
Crush (Edel America/Hollywood)
Total Stations: 13/Chart Move: 38-35
Heavy (40+): 4 KDON, WDRQ, WFHN, WKXJ
Medium (20-39): 1 WJJS
Light (Under 20): 8
New Airplay This Week: 1 KZFM

SNOOP DOGG **312/44**
Still A G Thang (No Limit/Priority)
Total Stations: 17/Chart Move: Re-Entry 36
Heavy (40+): 3 KCAQ, KIOX, KOHT
Medium (20-39): 2 KDGS, KKFR
Light (Under 20): 12



NO RECORDS QUALIFIED FOR AIRPOWER THIS WEEK

AIRPOWER BOUND

Total Plays/Gain

'N SYNC **596/39**
Tearin' Up My Heart (RCA)
Total Stations: 17/Chart Move: 21-20
Heavy (40+ plays): 7 KDON, KLUC, KTFM, KZFM, WFHN, WJJS, WKXJ
Medium (20-39): 9 KDGS, KIKI, KPRR, KYLD, WBBM, WBTT, WDRQ, WKTU, WNVZ
Light (Under 20): 1

KEITH SWEAT FEAT. SNOOP DOGG **595/159**
Come Get Wit Me (Elektra/EEG)
Total Stations: 27/Chart Move: 28-21
Heavy (40+): 2 KIOX, KYLZ
Medium (20-39): 12 KCAQ, KDGS, KDON, KISV, KKSS, KOHT, KQKS, KTFM, WHHH, WJMN, WWKX, XHTZ
Light (Under 20): 13
New Airplay This Week: 4 KIKI, KUBE, KYLD, KZFM

TQ **516/62**
Westside (Clockwork/Epic)
Total Stations: 16/Chart Move: 25-23
Heavy (40+): 7 KBOS, KCAQ, KISV, KKSS, KIOX, KOHT, KSFM
Medium (20-39): 6 KDGS, KDON, KIKI, KKFR, KYLD, KYLZ
Light (Under 20): 3
New Airplay This Week: 2 KUBE, WBTT

LAURYN HILL **502/165**
Doo Wop (That Thing) (Ruffhouse/Columbia)
Total Stations: 23/Chart Move: 34-24
Heavy (40+): 5 KIKI, KIOX, KUBE, WJMN, WWKX
Medium (20-39): 7 KBOS, KCAQ, KDGS, KYLD, KYLZ, WHHH, XHTZ
Light (Under 20): 11
New Airplay This Week: 3 KKSS, KLUC, KSFM

XSCAPE **498/113**
My Little Secret (So So Def/Columbia)
Total Stations: 19/Chart Move: 32-25
Heavy (40+): 4 KDGS, KSFM, KTFM, WHHH

SWEETBOX **310/44**
Everything's Gonna Be Alright (RCA)
Total Stations: 14/Chart Move: Debut 37
Heavy (40+): 2 KLUC, KUBE
Medium (20-39): 5 KDGS, KGGI, KTFM, WBBM, WJJS
Light (Under 20): 7
New Airplay This Week: 2 KOHT, WPOW

ALL SAINTS **308/44**
Never Ever (London/Island)
Total Stations: 14/Chart Move: Re-Entry 38
Heavy (40+): 3 WBBM, WDRQ, WKXJ
Medium (20-39): 5 KSFM, KZFM, WBTT, WFHN, WNVZ
Light (Under 20): 6
New Airplay This Week: 1 KSFM

DRU HILL FEAT. REDMAN **295/167**
How Deep Is Your Love (Island/Def Jam/Mercury)
Total Stations: 26/Chart Move: Debut 39
Heavy (40+): 0
Medium (20-39): 4 KCAQ, KKSS, KOHT, KQKS
Light (Under 20): 22
New Airplay This Week: 10 KDGS, KQKS, KUBE, KYLD, KZFM, WBTT, WHHH, WJJS, WJMN, WWKX

R. KELLY **287/174**
Half On A Baby (Jive)
Total Stations: 20/Chart Move: Debut 40
Heavy (40+): 1 WKXJ
Medium (20-39): 5 KCAQ, KTFM, KUBE, KYLZ, WHHH
Light (Under 20): 14
New Airplay This Week: 8 KKFR, KIOX, KOHT, KPRR, KUBE, KYLZ, KZFM, WJJS

CHART BOUND

Total Plays/Gain

TAMIA **240/55**
So Into You (Qwest/Warner Bros.)
Total Stations: 18
Heavy (40+): 0
Medium (20-39): 5 KCAQ, KKFR, KIOX, KOHT, XHTZ
Light (Under 20): 13
New Airplay This Week: 2 KSFM, WHHH

SHAQUILLE O'NEAL FEAT. PETER GUNZ **216/35**
The Way It's Goin' Down (T.W.Is.M. for Life) (T.W.Is.M./A&M)
Total Stations: 15
Heavy (40+): 1 KIKI
Medium (20-39): 4 KCAQ, KDGS, KKFR, XHTZ
Light (Under 20): 10
New Airplay This Week: 2 KKFR, KTFM

BIZZY BONE **207/47**
Thugs Cry (Mo Thugs/Ruthless/Relativity)
Total Stations: 10
Heavy (40+): 0
Medium (20-39): 5 KBOS, KCAQ, KKFR, KIOX, KYLD
Light (Under 20): 5

GOO GOO DOLLS **169/-2**
Iris (Warner Sunset/Reprise)
Total Stations: 10
Heavy (40+): 3 KTFM, WBBM, WFHN
Medium (20-39): 0
Light (Under 20): 7

NASTYBOY KLICK **166/37**
Lost In Love (Upstairs)
Total Stations: 8
Heavy (40+): 1 KPRR
Medium (20-39): 3 KSFM, KTFM, KYLD
Light (Under 20): 4

TYRESE **161/15**
Nobody Else (RCA)
Total Stations: 12
Heavy (40+): 0

Medium (20-39): 2 KDGS, KIOX
Light (Under 20): 10
New Airplay This Week: 1 KYLZ

JD & MARIAH CAREY **132/59**
Sweetheart (So So Def/Columbia)
Total Stations: 16
Heavy (40+): 0
Medium (20-39): 1 KCAQ
Light (Under 20): 15
New Airplay This Week: 2 KLUC, WHHH

E-40 **132/-2**
Hope I Don't Go Back (Sick Wid' It/Jive)
Total Stations: 10
Heavy (40+): 0
Medium (20-39): 3 KBOS, KIOX, KOHT
Light (Under 20): 7

FUNKMASTER FLEX PRESENTS KHADEJA FEAT. PRODUCK **130/0**
Here We Go (Loud)
Total Stations: 12
Heavy (40+): 1 WPOW
Medium (20-39): 1 XHTZ
Light (Under 20): 10
New Airplay This Week: 1 WWKX

JAGGED EDGE **122/-4**
Gotta Be (So So Def/Columbia)
Total Stations: 8
Heavy (40+): 1 KIKI
Medium (20-39): 1 KZFM
Light (Under 20): 6

GERALD LEVERT **121/3**
Thinkin' Bout It (EastWest/EEG)
Total Stations: 16
Heavy (40+): 0
Medium (20-39): 0
Light (Under 20): 16
New Airplay This Week: 2 KOHT, WJMN

98 DEGREES **102/40**
Because Of You (Motown)
Total Stations: 6
Heavy (40+): 0
Medium (20-39): 2 KTFM, WFHN
Light (Under 20): 4
New Airplay This Week: 3 KOHT, KZFM, WBTT

EN VOGUE **93/1**
No Fool No More (EastWest/EEG)
Total Stations: 13
Heavy (40+): 0
Medium (20-39): 0
Light (Under 20): 13
New Airplay This Week: 2 KDON, WWKX

BEENIE MAN **91/7**
Who Am I (2 Hard/VP)
Total Stations: 8
Heavy (40+): 1 WJMN
Medium (20-39): 1 WWKX
Light (Under 20): 6

KURUPT **88/27**
We Can Freak It (Antra/A&M)
Total Stations: 7
Heavy (40+): 0
Medium (20-39): 2 KBOS, KCAQ
Light (Under 20): 5

WC FROM WESTSIDE CONNECTION FEAT. JON B. **83/43**
Better Days (Payday/London/Island)
Total Stations: 14
Heavy (40+): 0
Medium (20-39): 1 KCAQ
Light (Under 20): 13
New Airplay This Week: 2 KDGS, KOHT

JON B., COKO & JAY-Z **70/18**
Keep It Real (Yab Yum/550 Music)
Total Stations: 2
Heavy (40+): 1 KUBE

Medium (20-39): 0
Light (Under 20): 1

ROCKELL **65/0**
In A Dream (Robbins)
Total Stations: 7
Heavy (40+): 0
Medium (20-39): 1 WKTU
Light (Under 20): 6

SILKK THE SHOCKER **63/-4**
It Ain't My Fault (No Limit/Priority)
Total Stations: 9
Heavy (40+): 0
Medium (20-39): 0
Light (Under 20): 9

TIRA BLACK **60/12**
Push It In (Upstairs)
Total Stations: 3
Heavy (40+): 1 KTFM
Medium (20-39): 0
Light (Under 20): 2

BIG PUNISHER & BEENIE MAN **58/30**
Makes Me Sweat (Flyte Tyme/MCA)
Total Stations: 6
Heavy (40+): 0
Medium (20-39): 2 KDGS, WPOW
Light (Under 20): 4
New Airplay This Week: 2 KCAQ, KDGS

STARS ON 54: ULTRA NATE, AMBER, JOCELYN ENRIQUEZ **57/2**
If You Could Read My Mind (Tommy Boy)
Total Stations: 8
Heavy (40+): 0
Medium (20-39): 1 WKTU
Light (Under 20): 7
New Airplay This Week: 2 KOHT, WWKX

N-TYCE **56/6**
Telefunkin' (Columbia)
Total Stations: 5
Heavy (40+): 0
Medium (20-39): 1 KIKI
Light (Under 20): 4

FAITH HILL **55/5**
This Kiss (Warner Bros.)
Total Stations: 5
Heavy (40+): 0
Medium (20-39): 2 WFHN, WKXJ
Light (Under 20): 3

SPARKLE **52/26**
Time To Move On (Rock Land/Interscope)
Total Stations: 8
Heavy (40+): 0
Medium (20-39): 1 KDGS
Light (Under 20): 7
New Airplay This Week: 1 KOHT

BARENAKED LADIES **52/8**
One Week (Reprise)
Total Stations: 7
Heavy (40+): 1 WFHN
Medium (20-39): 0
Light (Under 20): 6

NATALIE IMBRUGLIA **51/8**
Wishing I Was There (RCA)
Total Stations: 7
Heavy (40+): 0
Medium (20-39): 1 WFHN
Light (Under 20): 6
New Airplay This Week: 1 WJJS

CYPRESS HILL **50/26**
Tequila Sunrise (Ruffhouse/Columbia)
Total Stations: 9
Heavy (40+): 0
Medium (20-39): 1 KOHT
Light (Under 20): 8
New Airplay This Week: 1 KCAQ

* Initial impact: records appearing on this page for the first time.

Detailed tracking for songs with increased spins this week. Total Plays/Gain does not include video play. Markets listed in order of population.

98 DEGREES 102/40 Because Of You (Motown) Total Stations: 6 Chart Move: 1-1

AEROSMITH 454/58 I Don't Want To Miss A Thing (Columbia) Total Stations: 12 Chart Move: 31-29

TATYANA ALI 1289/70 Daydreamin' (MJJ/WORK) Total Stations: 31 Chart Move: 3-2

ALL SAINTS 308/44 Never Ever (London/Island) Total Stations: 14 Chart Move: Re-Entry 38

BIG PUNISHER FEAT. JOE 1105/21 Still Not A Player (Loud/RCA) Total Stations: 31 Chart Move: 5-5

BIZZY BONE 207/47 Thugs Cry (No Thugs/Ruthless/Relativity) Total Stations: 10 Chart Move: 1-1

CAM'RON FEAT. MASE 673/64 Horse & Carriage (Entertainment/Epic) Total Stations: 30 Chart Move: 20-17

DIVINE 382/30 Lately (Pendulum/Red Ant) Total Stations: 20 Chart Move: 33-34

DRU HILL FEAT. REDMAN 295/167 How Deep Is Your Love (Island/Def Jam/Mercury) Total Stations: 26 Chart Move: Debut 39

EN VOGUE 93/1 No Fool No More (EastWest/EEG) Total Stations: 13 Chart Move: 1-1

LAURYN HILL 502/165 Doo Wop (That Thing) (Ruffhouse/Columbia) Total Stations: 23 Chart Move: 34-24

JD & MARIAH CAREY 132/59 Sweetheart (So So Def/Columbia) Total Stations: 16 Chart Move: 1-1

R. KELLY 287/174 Half On A Baby (Jive) Total Stations: 20 Chart Move: Debut 40

GERALD LEVERT 121/3 Thinkin' Bout It (EastWest/EEG) Total Stations: 16 Chart Move: 1-1

MASE (FEAT. PUFF DADDY) 406/9 Lookin' At Me (Bad Boy/Arista) Total Stations: 23 Chart Move: 30-32

MONICA 1145/198 The First Night (Arista) Total Stations: 32 Chart Move: 13-4

MONIFAH 893/93 Touch It (Uptown/Universal) Total Stations: 29 Chart Move: 15-13

MYA FEAT. SILKK THE SHOCKER 919/62 Movin' On (Universal/Interscope) Total Stations: 28 Chart Move: 14-12

'N SYNC 596/39 Tearin' Up My Heart (RCA) Total Stations: 17 Chart Move: 21-20

NASTYBOY KLICK 166/37 Lost In Love (Upstairs) Total Stations: 8 Chart Move: 1-1

NEXT 465/18 I Still Love You (Arista) Total Stations: 26 Chart Move: 26-28

SHAQUILLE O'NEAL FEAT. PETER GUNZ 216/35 The Way It's Goin' Down (T.W.I.S.M. for Me) (T.W.I.S.M./A&M) Total Stations: 15 Chart Move: 1-1

JENNIFER PAIGE 315/17 Crush (Edel America/Hollywood) Total Stations: 13 Chart Move: 38-35

SNOOP DOGG 312/44 Still A G Thang (No Limit/Priority) Total Stations: 17 Chart Move: Re-Entry 36

KEITH SWEAT FEAT. SNOOP DOGG 595/159 Come Get Wit Me (Elektra/EEG) Total Stations: 27 Chart Move: 28-21

SWEETBOX 310/44 Everything's Gonna Be Alright (RCA) Total Stations: 14 Chart Move: Debut 37

TAMIA 240/55 So Into You (Qwest/Warner Bros.) Total Stations: 18 Chart Move: 1-1

TQ 516/62 Westside (Clockwork/Epic) Total Stations: 16 Chart Move: 25-23

TYRESE 161/15 Nobody Else (RCA) Total Stations: 12 Chart Move: 1-1

XSCAPE 498/113 My Little Secret (So So Def/Columbia) Total Stations: 19 Chart Move: 32-25

AIRPLAY **Monitor** CROSSOVER **POWER PLAYLIST**

FOR WEEK ENDING SEPTEMBER 6, 1998

Songs ranked by number of plays in monitored week. Playlists are listed in order of TBA weekly, beginning with the highest-cumulative station. Cumulative are updated twice yearly following the release of the spring and fall Arbitron surveys. The number of stations shown each week varies depending upon space.

WQHT New York
 PD: Tracy Ciohyerty
 212-229-9797
 Emmis



	TW	LW
1	Morenga, Superthug	52 51
2	Aaliyah, Are You That Somebody?	52 51
3	Jay-Z, Feat. Amil & Ja, Can I Get A	45 28
4	LauryN Hill, Doo Wop	43 42
5	Jermaine Dupri Feat. Jay-Z, Money Ain't	39 42
6	Dmx, Ruff Ryders' Anthem	36 44
7	Dmx, Stop Being Greedy	36 39
8	LauryN Hill, Lost Ones	36 17
9	Nicole, Make It Hot	35 40
10	Funkmaster Flex Feat. Khadja, Here We	33 30
11	Brandy Feat. Masse, Top Of The World	33 30
12	Cam'ron, Horse & Carriage	33 41
13	R. Kelly, Half On A Baby	32 36
14	Monica, The First Night	32 28
15	Big Punisher, Still Not A Player	30 29
16	Mya, Movin' On	28 36
17	Dru Hill Feat. Redman, How Deep Is Your	27 30
18	Brian McKnight, The Only One For Me	25 39
19	Mary J. Blige, Beautiful	24 28
20	Morenga, Banned From TV	23 10
21	Dmx Feat. Sheek From The Lox, Get At Me	21 23
22	Tania, Imagination	20 23
23	Will Smith, Just The Two Of Us	20 26
24	A Tribe Called Quest, Find A Way	19 11
25	Monifah, Touch It	19 1
26	Next, I Still Love You	19 24
27	Chico DeBarge, No Guarantee	18 25
28	Fat Joe Feat. Puff Daddy, Don Cartagena	16 14
29	Kelly Price, Friend Of Mine	15 25
30	Lord Tariq & Peter Gunz, Cross Bronx Exp	14 16

KPWR Los Angeles
 VP/Pgm: Steve Smith
 MD: Darnion Young
 818-953-4200
 Emmis



	TW	LW
1	Snoop Dogg, S.N.I.A.G. Thang	57 42
2	Mase, Lookin' At Me	57 45
3	LauryN Hill, Can't Take My Eyes Off Of Y	56 56
4	Aaliyah, Are You That Somebody?	48 49
5	LauryN Hill, Doo Wop	47 48
6	Monifah, Touch It	46 54
7	Queen W/Myclif Jean Feat. Pras, Another	45 37
8	Karupt, We Can Freak It	44 36
9	Jermaine Dupri Feat. Jay-Z, Money Ain't	43 49
10	A Tribe Called Quest, Find A Way	37 15
11	Mo Thugs Family, All Good	37 29
12	Next, I Still Love You	37 22
13	Big Punisher, Still Not A Player	35 52
14	Cam'ron, Horse & Carriage	30 24
15	Bizzy Bone, Thugs Cry	28 24
16	2Pac, Do For Love	27 13
17	Dru Hill Feat. Redman, How Deep Is Your	27 5
18	Jon B., They Don't Know	27 11
19	Jay-Felony, Method Man & Dmx, Whatcha G	24 28
20	Shaquille O'Neal, The Way It's Goin' Dow	23 24
21	Black Eyed Peas, Joints & Jams	22 27
22	Kscape, My Little Secret	22 20
23	E-40, Hope I Don't Go Back	22 20
24	Next, Too Close	19 19
25	Jd & Mariah Carey, Sweetheart	19 21
26	Next, I Still Love You	17 14
27	Chico DeBarge, No Guarantee	17 37
28	Fat Joe Feat. Puff Daddy, Don Cartagena	14 25
29	Kelly Price, Friend Of Mine	13 28
30	Cypress Hill, Dr. Greenthumb	11 9

KKBT Los Angeles
 PD: Michelle Santosuosso
 MD: Dorsey Fuller
 AMD: Tawala Sharp
 213-634-1800
 Chancellor



	TW	LW
1	Snoop Dogg, S.N.I.A.G. Thang	46 46
2	Jermaine Dupri Feat. Jay-Z, Money Ain't	41 40
3	Kelly Price, Friend Of Mine	40 43
4	LauryN Hill, Can't Take My Eyes Off Of Y	38 34
5	Jay-Felony, Method Man & Dmx, Whatcha G	37 47
6	Jon B., They Don't Know	35 43
7	Brandy Feat. Masse, Top Of The World	32 33
8	LauryN Hill, Doo Wop	32 28
9	Aaliyah, Are You That Somebody?	31 36
10	E-40, Hope I Don't Go Back	29 27
11	Monica, The First Night	28 33
12	Karupt, We Can Freak It	25 33
13	Shaquille O'Neal, The Way It's Goin' Dow	23 22
14	Chico DeBarge, No Guarantee	23 20
15	Brian McKnight, The Only One For Me	22 17
16	Kscape, My Little Secret	21 25
17	Nicole, Make It Hot	21 22
18	A Tribe Called Quest, Find A Way	20 11
19	Mya, Movin' On	20 23
20	Mary J. Blige, Beautiful	18 22
21	Faith, Love Like This	17 16
22	R. Kelly, Half On A Baby	17 11
23	Wc, Better Days	15 12
24	Brandy Feat. Masse, Top Of The World	14 15
25	Tatiana Ali, Daydreamin'	12 26
26	Wc, Cheddar	12 8
27	Kirk Franklin, Lean On Me	12 9
28	Janet, I Get Lonely	12 11
29	Montell Jordan, I Can Do That	12 11
30	Next, Too Close	12 24

WGCI Chicago
 PD: Elroy R.C. Smith
 APD/MD: Ray Alan
 312-427-4800
 Chancellor



	TW	LW
1	Kelly Price, Friend Of Mine	52 50
2	LauryN Hill, Can't Take My Eyes Off Of Y	43 42
3	Aaliyah, Are You That Somebody?	42 43
4	Trin-I-Tee 5-7, God's Grace	49 29
5	Kscape, My Little Secret	38 31
6	Kirk Franklin, Lean On Me	35 32
7	Faith, Love Like This	35 37
8	R. Kelly, Half On A Baby	35 32
9	Brandy Feat. Masse, Top Of The World	34 38
10	Nicole, Make It Hot	28 25
11	Deborah Cox, Nobody's Supposed To Be Her	26 28
12	Mya, Movin' On	23 14
13	Gerald Levert, Thinkin' Bout It	22 32
14	Big Punisher, Still Not A Player	25 25
15	Maxwell, Luvy: Cococore	20 17
16	Jon B., They Don't Know	20 17
17	Chico DeBarge, No Guarantee	19 16
18	Monifah, Touch It	18 15
19	Luther Vandross, I'm Only Human	17 11
20	Divine, Lately	15 18
21	Public Announcement, It's About Time	15 17
22	Cam'ron, Horse & Carriage	14 13
23	Sparkle, Time To Move On	14 15
24	Brandy Feat. Masse, Top Of The World	14 15
25	Sam Sallou, There You Are	14 10
26	Jon, U Should Know Me	13 18
27	Jon B., I Do	13 16
28	Tatiana Ali, Daydreamin'	11 7
29	Shaggy Feat. Janet, Luv Me, Luv Me	11 18
30	Busta Rhymes, Put Your Hands Where My	10 8

WUSL Philadelphia
 DM: Helen Little
 MD: Glenn Cooper
 215-483-8900
 Chancellor



	TW	LW
1	LauryN Hill, Doo Wop	53 42
2	Dmx, How's It Goin' Down	47 46
3	Kscape, My Little Secret	46 45
4	Aaliyah, Are You That Somebody?	46 43
5	Boyz II Men, Don't Just Fine	44 34
6	Adina Howard, I-Short & Panties	41 41
7	Gerald Levert, Thinkin' Bout It	38 36
8	R. Kelly, Half On A Baby	35 32
9	Public Announcement, It's About Time	35 28
10	Next, I Still Love You	33 10
11	Sporty Thiezz, Cheapskate	30 16
12	Mya, Movin' On	29 37
13	Monica, The First Night	26 27
14	Kelly Price, Friend Of Mine	25 25
15	Jagged Edge, Gotta Be	25 26
16	Jermaine Dupri Feat. Jay-Z, Money Ain't	23 13
17	Jon B., They Don't Know	22 34
18	Dmx, Stop Being Greedy	21 16
19	Tatiana Ali, Daydreamin'	21 35
20	Divine, Lately	17 23
21	Dmx, Ruff Ryders' Anthem	16 16
22	Aaron Hall, All The Places	15 14
23	Morenga, Superthug	13 16
24	Cam'ron, Horse & Carriage	13 26
25	Mase, Lookin' At Me	12 7
26	Mase, What You Want	12 7
27	Usher, You Make Me Wanna	11 11
28	Big Punisher, Still Not A Player	11 14
29	Mary J. Blige, I Can Love You	11 9
30	Busta Rhymes, Put Your Hands Where My	10 8

WPGC Washington, DC
 PD: Jay Stevens
 APD/MD: Maurice Devoe
 301-441-3500
 CBS



	TW	LW
1	Brandy, Angel In Disguise	65 57
2	LauryN Hill, Doo Wop	57 55
3	Kscape, My Little Secret	51 60
4	Jagged Edge, Gotta Be	48 54
5	Kelly Price, Friend Of Mine	47 54
6	LauryN Hill, Can't Take My Eyes Off Of Y	44 47
7	Gerald Levert, Thinkin' Bout It	41 48
8	Aaliyah, Are You That Somebody?	35 54
9	Next, Too Close	35 32
10	Mya, Movin' On	34 40
11	Monica, The First Night	33 37
12	R. Kelly, Half On A Baby	32 25
13	Jon B., They Don't Know	32 38
14	Silkk The Shocker, It Ain't My Fault	32 29
15	Brandy & Monica, The Boy Is Mine	29 27
16	LauryN Hill, To Zion	27 30
17	Dmx, How's It Goin' Down	25 19
18	Big Punisher, Still Not A Player	22 18
19	Dru Hill Feat. Redman, How Deep Is Your	18 25
20	Kirk Franklin, Lean On Me	18 27
21	Bizzy Bone, Thugs Cry	18 20
22	Rare Essence, Overnight Scenario	18 24
23	K-Ci & JoJo, All My Life	16 4
24	Nicole, Make It Hot	15 10
25	Ginuwine, Same Ol' G	14 7
26	Queen Pen, Party Ain't A Party	14 14
27	The Notorious B.I.G., Hypnotize	13 13
28	Usher, You Make Me Wanna	11 9
29	Pras Michel F/O' Dirty Bastard, Ghetto S	11 15
30	Lil' Kim, Not Tonight	10 5

WJLB Detroit
 PD: Michael Saunders
 MD: Janet Gee
 313-965-2000
 Chancellor



	TW	LW
1	Aaliyah, Are You That Somebody?	44 40
2	K-Ci & JoJo, Don't Rush	44 41
3	Kscape, My Little Secret	43 37
4	Trin-I-Tee 5-7, God's Grace	41 43
5	Mya, Movin' On	40 41
6	Monica, The First Night	39 44
7	Brian McKnight, The Only One For Me	36 37
8	Jon B., They Don't Know	35 28
9	LauryN Hill, Can't Take My Eyes Off Of Y	35 21
10	Chico DeBarge, No Guarantee	34 33
11	Public Announcement, It's About Time	33 41
12	Ginuwine, Same Ol' G	33 35
13	Gerald Levert, Thinkin' Bout It	33 35
14	Myron, Destiny	32 40
15	I Will Do Your Thing	31 30
16	Nicole, Make It Hot	31 30
17	R. Kelly, Half On A Baby	30 23
18	Jon B., They Don't Know	30 29
19	Mase, Lookin' At Me	29 15
20	Next, Too Close	28 27
21	LSC, All The Times	28 27
22	Kelly Price, Friend Of Mine	27 29
23	Shahe Jones, Talk Show Shit!	26 22
24	Mary J. Blige, Seven Days	26 24
25	Brian McKnight, Anytime	25 19
26	Changing Faces, Same Tempo	24 23
27	SWT, Run	24 23
28	Sparkle, Time To Move On	18 16
29	Montell Jordan, I Can Do That	17 15
30	The Lox, Money, Power & Respect	15 15

WVEE Atlanta
 PD: Tony Brown
 MD: Rajeayah Shabazz
 404-898-8900
 CBS



	TW	LW
1	LauryN Hill, Doo Wop	46 39
2	Kscape, My Little Secret	43 38
3	Jagged Edge, Gotta Be	37 37
4	Kelly Price, Friend Of Mine	35 43
5	Mya, Movin' On	31 31
6	Aaliyah, Are You That Somebody?	29 35
7	Monica, The First Night	28 29
8	Nicole, Make It Hot	28 32
9	Mo Thugs Family, All Good	26 26
10	Jon B., They Don't Know	26 31
11	Brian McKnight, The Only One For Me	26 28
12	Next, Too Close	24 24
13	Gerald Levert, Thinkin' Bout It	23 21
14	R. Kelly, Half On A Baby	21 13
15	Presha, Spicakvavle	21 5
16	Brandy & Monica, The Boy Is Mine	20 15
17	Big Punisher, Still Not A Player	20 14
18	Jermaine Dupri Feat. Jay-Z, Money Ain't	19 15
19	Kscape, The Arms Of The One Who Loves	16 16
20	Jon B., I Do	15 15
21	Mary J. Blige, Missing You	14 7
22	Dmx, How's It Goin' Down	14 15
23	Next, I Still Love You	14 6
24	Keith Sweat Feat. Snoop Dogg, Come Get W	13 14
25	Brandy, Angel In Disguise	13 16
26	Silkk The Shocker, It Ain't My Fault	12 12
27	Mary J. Blige, Missing You	12 12
28	Usher, You Make Me Wanna	11 11
29	Aaron Hall, All The Places	10 8
30	Tania, So Into You	10 10

KBXX Houston
 DM: Robert Scorpio
 MD: Kathon Powell
 713-623-2108
 Clear Channel



	TW	LW
1	Silkk The Shocker, It Ain't My Fault	63 53
2	Monica, The First Night	59 62
3	Mya, Movin' On	58 66
4	Usher, You Make Me Wanna	55 65
5	Aaliyah, Are You That Somebody?	53 65
6	Kscape, My Little Secret	50 54
7	LauryN Hill, Doo Wop	49 41
8	Kelly Price, Friend Of Mine	47 52
9	Tatiana Ali, Daydreamin'	42 35
10	Jon B., They Don't Know	39 33
11	Jd & Mariah Carey, Sweetheart	36 29
12	Divine, Lately	36 29
13	Gerald Levert, The Boy Is Mine	35 21
14	Nicole, Make It Hot	32 35
15	Dru Hill Feat. Redman, How Deep Is Your	30 41
16	Ginuwine, Same Ol' G	27 37
17	Link, I Really Wanna Sex Your Body	27 31
18	Gerald Levert, Thinkin' Bout It	25 28
19	Jagged Edge, Gotta Be	24 51
20	Next, Too Close	23 21
21	Next, I Still Love You	22 9
22	Hormones Feat. Jay-Z, Money Ain't	21 22
23	Keith Sweat Feat. Snoop Dogg, Come Get W	21 33
24	Puff Daddy, Been Around The World	20 18
25	Voices Of Theory, Say It	20 27
26	Big Punisher, Still Not A Player	19 38
27	Voices Of Theory, Say It	18 9
28	Shaquille O'Neal, The Way It's Goin' Dow	18 9
29	Cam'ron, Horse & Carriage	16 13
30	Tania, So Into You	16 18

WKW Washington, DC
 VP/Pgm: Steve Hegwood
 APD: Daryl Huckaby
 MD: Lisa Lisa
 301-306-1111
 Radio One



	TW	LW
1	LauryN Hill, Doo Wop	53 55
2	Gerald Levert, Thinkin' Bout It	47 41
3	Jon B., They Don't Know	45 50
4	Jagged Edge, Gotta Be	45 50
5	Aaliyah, Are You That Somebody?	44 48
6	LauryN Hill, Can't Take My Eyes Off Of Y	42 44
7	Nicole, Make It Hot	39 52
8	Brian McKnight, The Only One For Me	38 41
9	Monica, The First Night	37 37
10	Cam'ron, Horse & Carriage	36 31
11	Kelly Price, Friend Of Mine	34 47
12	R. Kelly, Half On A Baby	34 35
13	Jay-Felony, Method Man & Dmx, Whatcha G	33 48
14	Ginuwine, Same Ol' G	31 34
15	Kscape, My Little Secret	27 39
16	Next, Too Close	26 30
17	Mary J. Blige, Beautiful	26 28
18	LauryN Hill, Lost Ones	24 27
19	Keith Washington, I Love You	22 19
20	Brandy Feat. Masse, Top Of The World	21 19
21	Dmx, How's It Goin' Down	19 22
22	Dru Hill Feat. Redman, How Deep Is Your	18 22
23	Brandy, Angel In Disguise	18 2
24	Next, I Still Love You	17 18
25	Kirk Franklin, Lean On Me	16 19
26	Dru Hill, In My G	15 13
27	Big Punisher, Still Not A Player	14 17
28	Brian McKnight, Anytime	14 17
29	Brandy & Monica, The Boy Is Mine	14 10
30	Silkk The Shocker, It Ain't My Fault	14 17

KMEL San Francisco
 PD: Joey Arbagey
 MD: Glen Aure
 MC: Larry Jackson
 415-538-1061



MOST NEW STATIONS

Songs detecting six or more spins at new stations this week

NEW STATIONS	Total Plays/Gain
DRU HILL FEAT. REDMAN <i>How Deep Is Your Love (Island/Def Jam/Mercury)</i>	15
R. KELLY <i>Half On A Baby (Jive)</i>	8
KEITH SWEAT FEAT. SNOOP DOGG <i>Come Get Wit Me (Elektra/EEG)</i>	8
DEBORAH COX <i>Nobody's Supposed To Be Here (Arista)</i>	6
JON B. <i>I Do [Whatcha Say Boo] (Yab Yum/550 Music/Epic)</i>	6
JD & MARIAH CAREY <i>Sweetheart (So So Def/Columbia)</i>	6



Total Plays/Gain

R. KELLY 1168/282

Half On A Baby (Jive)
Total Stations: 55/Chart Move: 26-18
Heavy (30+ plays): 14 KBXX, KYLZ, WBLX, WGCI, WHHH, WJLB, WJMH, WKXJ, WKYS, WPGC, WQHT, WQUE, WUSL, WYOK
Medium (15-29): 28 KCAQ, KDGS, KDKS, KKB, KKDA, KRRQ, KTBT, KUBE, KXHT, WBHJ, WCKX, WDTJ, WENN, WERQ, WFXA, WGZB, WJBT, WJHM, WJMI, WKKV, WPEG, WPHI, WQOK, WROU, WSGF, WTL, WVEE, WWWZ
Light (Under 15): 13
New Airplay This Week: 8 KFR, KUBE, KYLZ, WEAS, WENN, WJJS, WJMI, WSGF

KEITH SWEAT FEAT. SNOOP DOGG 949/199

Come Get Wit Me (Elektra/EEG)
Total Stations: 52/Chart Move: 30-22
Heavy (30+): 7 KISV, KKSS, KQKS, KYLZ, WBHJ, WHHH, WKKX
Medium (15-29): 21 KBXX, KCAQ, KDGS, KIKI, KKDA, WBLX, WDTJ, WENN, WFXA, WJHM, WJMI, WJMN, WJMJ, WKXJ, WPEG, WQOK, WQUE, WSGF, WWWZ, WYOK, XHTZ
Light (Under 15): 24
New Airplay This Week: 8 KIKI, KUBE, KYLD, WCKX, WZB, WKYS, WROU, WUSL

MASE FEAT. PUFF DADDY 909/43

Lookin' At Me (Bad Boy/Arista)
Total Stations: 56/Chart Move: 27-23
Heavy (30+): 11 KBOS, KIKI, KKDA, KKFR, KMEL, KPWR, KQKS, KXHT, KYLD, WHHH, WJBT
Medium (15-29): 9 WBHJ, WBLX, WEAS, WHTA, WJHM, WJLB, WJMI, WPEG, WYOK
Light (Under 15): 36
New Airplay This Week: 1 KKB

AIRPOWER BOUND

Total Plays/Gain

DRU HILL FEAT. REDMAN 817/254

How Deep Is Your Love (Island/Def Jam/Mercury)
Total Stations: 55/Chart Move: Debut 27
Heavy (30+): 5 KBXX, KCAQ, KKDA, KKSS, WPHI
Medium (15-29): 20 KMEL, KPWR, KQKS, WBTT, WDTJ, WENN, WERQ, WFXA, WHTA, WJHM, WJMH, WJMI, WJMJ, WKXJ, WKYS, WPEG, WPGC, WQHT, WSGF, WWWZ
Light (Under 15): 30
New Airplay This Week: 15 KDGS, KDKS, KMEL, KPWR, KQKS, KUBE, KYLD, WBHJ, WBTT, WZB, WHHH, WJJS, WJMN, WROU, WKKX

TAMIA 791/88

So Into You (Qwest/Warner Bros.)
Total Stations: 41/Chart Move: 35-29
Heavy (30+): 11 KRRQ, KTBT, WFXA, WJMI, WJMJ, WQUE, WROU, WSGF, WTL, WWWZ, XHTZ

Medium (15-29): 13 KBXX, KCAQ, KDGS, KDKS, KKDA, KKFR, KMEL, WDTJ, WEAS, WENN, WKKV, WQOK, WKKX
Light (Under 15): 17
New Airplay This Week: 1 WHHH

PRESSHA 731/86

Splackavellie (Tony Mercedes/LaFace/Arista)
Total Stations: 33/Chart Move: 40-31
Heavy (30+): 11 KDKS, KKDA, KXHT, WBHJ, WENN, WFXA, WJBT, WJHM, WQUE, WWWZ, WYOK
Medium (15-29): 9 KRRQ, KTBT, WGZB, WJMH, WJMI, WKKV, WKXJ, WPEG, WVEE
Light (Under 15): 13
New Airplay This Week: 2 WEAS, WVEE

SNOOP DOGG 721/27

Still A G Thang (No Limit/Priority)
Total Stations: 50/Chart Move: 36-32
Heavy (30+): 5 KCAQ, KKB, KKFR, KPWR, KXHT
Medium (15-29): 13 KBOS, KDGS, KKDA, KRRQ, KYLZ, WHHH, WHTA, WJBT, WJMI, WQUE, WROU, WWWZ, WYOK
Light (Under 15): 32
New Airplay This Week: 2 KDKS, KMEL

PUBLIC ANNOUNCEMENT 706/-1

It's About Time (A&M)
Total Stations: 32/Chart Move: 34-33
Heavy (30+): 11 KDKS, KRRQ, WBLX, WJLB, WKKV, WPEG, WQOK, WQUE, WROU, WSGF, WUSL
Medium (15-29): 14 KDGS, KKDA, KTBT, WEAS, WENN, WFXA, WGCI, WJHM, WJJS, WJMI, WJMJ, WPHI, WWWZ, WYOK
Light (Under 15): 7

DMX (FEAT. FAITH EVANS) 696/-18

How's It Goin' Down (Ruff Ryders/Def Jam/Mercury)
Total Stations: 46/Chart Move: 32-34
Heavy (30+): 6 KKDA, WBHJ, WHTA, WJBT, WPHI, WUSL
Medium (15-29): 13 KDGS, KKFR, WDTJ, WFXA, WJHM, WJMH, WKYS, WPEG, WPGC, WQOK, WROU, WWWZ
Light (Under 15): 27
New Airplay This Week: 2 KMEL, WHHH

INOJ 681/26

Time After Time (So So Def/Columbia)
Total Stations: 28/Chart Move: 39-35
Heavy (30+): 10 KDGS, KIKI, KKSS, KLUC, KQKS, KUBE, KYLZ, WHHH, WJMN, WKXJ
Medium (15-29): 6 KYLD, WBTT, WCKX, WGZB, WJJS, WKKX
Light (Under 15): 12
New Airplay This Week: 1 WKKV

DIVINE 623/59

Lately (Pendulum/Red Ant)
Total Stations: 38/Chart Move: Debut 40
Heavy (30+): 7 KBXX, KDKS, WBHJ, WJMN, WQUE, WSGF, XHTZ
Medium (15-29): 13 KDGS, KKFR, KKSS, KRRQ, WENN, WGCI, WHHH, WJJS, WJMI, WKKV, WUSL, WWWZ
Light (Under 15): 18
New Airplay This Week: 4 KKFR, WFXA, WIZF, WJMI

CHART BOUND

Total Plays/Gain

TQ 531/14

Westside (Clockwork/Epic)
Total Stations: 30
Heavy (30+): 6 KBOS, KCAQ, KISV, KKSS, KYLD, KYLZ
Medium (15-29): 8 KDGS, KIKI, KKFR, KRRQ, WEAS, WENN, WJMI, XHTZ
Light (Under 15): 16
New Airplay This Week: 3 KUBE, KXHT, WBTT

SHAQUILLE O'NEAL FEAT. PETER GUNZ 523/79

The Way It's Goin' Down (T.W.is.M. for life) (T.W.is.M./A&M)
Total Stations: 40
Heavy (30+): 4 KCAQ, KIKI, WJMI, XHTZ
Medium (15-29): 9 KBXX, KDGS, KKB, KKDA, KKFR, KPWR, KYLD, WPEG, WQUE
Light (Under 15): 27
New Airplay This Week: 4 KBXX, KKFR, WBHJ, WYOK

BIZZY BONE 429/18

Thugs Cry (Mo Thugs/Ruthless/Relativity)
Total Stations: 35
Heavy (30+): 2 KBOS, KCAQ
Medium (15-29): 12 KKDA, KKFR, KMEL, KPWR, KYLD, WBTT, WHTA, WJBT, WKYS, WPGC, WQUE, WWWZ
Light (Under 15): 21
New Airplay This Week: 2 KRRQ, KTBT

JESSE POWELL 358/42

I Wasn't With It (Silas/MCA)
Total Stations: 28
Heavy (30+): 2 WJMI, WSGF
Medium (15-29): 11 KDKS, KRRQ, KTBT, WBLX, WENN, WFXA, WKKV, WPEG, WQUE, WROU, WWWZ
Light (Under 15): 15

JON B. 352/77

I Do (Whatcha Say Boo) (Yab Yum/550 Music/Epic)
Total Stations: 26
Heavy (30+): 1 WJLB
Medium (15-29): 11 KDKS, WDTJ, WENN, WERQ, WFXA, WIZF, WJBT, WJMI, WJMJ, WPHI, WVEE
Light (Under 15): 14
New Airplay This Week: 6 KKDA, KRRQ, WERQ, WJBT, WROU, WSGF

TRIN-I-TEE 5:7 328/45

God's Grace (B-Rite/Interscope)
Total Stations: 22
Heavy (30+): 5 KTBT, WBLX, WGCI, WJLB, WROU
Medium (15-29): 3 KRRQ, WQUE, WWWZ
Light (Under 15): 14
New Airplay This Week: 1 WJMJ

SPARKLE 323/46

Time To Move On (Rock Land/Interscope)
Total Stations: 32
Heavy (30+): 1 WDTJ
Medium (15-29): 9 KDGS, WFXA, WJHM, WJLB, WJMI, WKKV, WPEG, WQUE, WWWZ
Light (Under 15): 22
New Airplay This Week: 2 WROU, WTL

A TRIBE CALLED QUEST 303/133

Find A Way (Jive)
Total Stations: 40
Heavy (30+): 2 KPWR, WBHJ
Medium (15-29): 5 KBOS, KKB, WJMI, WPHI, WQHT
Light (Under 15): 33
New Airplay This Week: 3 WERQ, WJMI, XHTZ

JAYO FELONY, METHOD MAN & DMX 302/2

Whatcha Gonna Do (Yab Yum/550 Music/Epic)
Total Stations: 30
Heavy (30+): 3 KBOS, KKB, KMEL
Medium (15-29): 4 KKFR, KPWR, WJMH, XHTZ
Light (Under 15): 23

PUNCMASTER FLEX PRESENTS KHADJA FEAT. PRODUCT 300/51

Here We Go (Loud)
Total Stations: 33
Heavy (30+): 3 WPHI, WQHT, XHTZ
Medium (15-29): 4 KYLZ, WJMI, WPEG, WWWZ
Light (Under 15): 26
New Airplay This Week: 3 KPWR, WCKX, WWWZ

QUEEN WITH WYCLEF JEAN FEAT. PRAS & FREE 294/-2

Another One Bites The Dust (DreamWorks/Geffen)
Total Stations: 39
Heavy (30+): 1 KPWR
Medium (15-29): 5 KBOS, KCAQ, WBTT, WJMI, XHTZ
Light (Under 15): 33
New Airplay This Week: 2 WJMI, WWWZ

THIS WEEK	LAST WEEK	WEEKS ON	TITLE/IMPRINT/PROMOTION LABEL	ARTIST	TW	LW	DETECTIONS	
			★ ★ ★ NO. 1 ★ ★ ★					
1	1	14	ARE YOU THAT SOMEBODY? BLACKGROUND/ATLANTIC	8 weeks at No. 1 AALIYAH	2749	2908		
2	3	10	THE FIRST NIGHT ARISTA	MONICA	2288	2229		
3	2	8	MOVIN' ON UNIVERSITY/INTERSCOPE	MYA FEAT. SILKK THE SHOCKER	2232	2333		
4	8	7	MY LITTLE SECRET SO SO DEF/COLUMBIA	XSCAPE	1811	1731		
5	14	3	DOO WOP (THAT THING) RUFFHOUSE/COLUMBIA	LAURYN HILL	1805	1427		
6	5	12	TOP OF THE WORLD ATLANTIC	BRANDY (FEATURING MASE)	1785	1909		
7	4	16	MAKE IT HOT THE GOLD MIND/EASTWEST/EEG	NICOLE FEAT. MISSY "MISDEMEANOR" ELLIOTT & MOCHA	1779	1967		
8	9	14	CAN'T TAKE MY EYES OFF OF YOU RUFFHOUSE/COLUMBIA	LAURYN HILL	1682	1676		
9	6	7	SAME OL' G BLACKGROUND/ATLANTIC	GINUWINE	1583	1736		
10	7	15	FRIEND OF MINE T-NECK/ISLAND	KELLY PRICE	1553	1736		
11	11	10	DAYDREAMIN' MJJ/WORK/EPIC	TATYANA ALI	1492	1488		
12	12	22	STILL NOT A PLAYER LOUD	BIG PUNISHER FEAT. JOE	1410	1482		
13	10	23	THEY DON'T KNOW YAB YUM/550 MUSIC/EPIC	JON B.	1398	1656		
14	15	34	TOO CLOSE ARISTA	NEXT	1227	1285		
15	17	10	HORSE & CARRIAGE UNENTERTAINMENT/EPIC	CAM'RON FEAT. MASE	1226	1234		
16	16	12	MONEY AIN'T A THANG SO SO DEF/COLUMBIA	JD FEAT. JAY-Z	1218	1261		
17	13	19	THE BOY IS MINE ATLANTIC	BRANDY & MONICA	1209	1429		
			★ ★ ★ AIRPOWER ★ ★ ★					
18	26	2	HALF ON A BABY JIVE	R. KELLY	1168	886		
19	18	10	THINKIN' BOUT IT EASTWEST/EEG	GERALD LEVERT	1098	1090		
20	21	5	TOUCH IT UPTOWN/UNIVERSAL	MONIFAH	1073	951		
21	20	7	I STILL LOVE YOU ARISTA	NEXT	1068	954		
			★ ★ ★ AIRPOWER ★ ★ ★					
22	30	2	COME GET WIT ME ELEKTRA/EEG	KEITH SWEAT FEAT. SNOOP DOGG	949	750		
			★ ★ ★ AIRPOWER ★ ★ ★					
23	27	10	LOOKIN' AT ME BAD BOY/ARISTA	MASE FEAT. PUFF DADDY	909	866		
24	19	21	MY WAY LAFACE/ARISTA	USHER	881	1016		
25	22	20	THE ONLY ONE FOR ME MOTOWN	BRIAN MCKNIGHT	850	940		
26	23	13	ALL GOOD MO THUGS/RELATIVITY	MO THUGS FAMILY FEAT. FELECIA & KRATZIE BOWE	819	938		
27	NEW		HOW DEEP IS YOUR LOVE ISLAND/DEF JAM/MERCURY	DRU HILL FEAT. REDMAN	817	563		
28	28	14	GOTTA BE SO SO DEF/COLUMBIA	JAGGED EDGE	813	825		
29	35	5	SO INTO YOU QWEST/WARNER BROS.	TAMIA	791	703		
30	24	15	JUST THE TWO OF US COLUMBIA	WILL SMITH	731	927		
31	40	2	SPLACKAVELLIE TONY MERCEDES/LAFACE/ARISTA	PRESSHA	731	645		
32	36	3	STILL A G THANG ND LIMIT/PRIORITY	SNOOP DOGG	721	694		
33	34	8	IT'S ABOUT TIME A&M	PUBLIC ANNOUNCEMENT	706	707		
34	32	5	HOW'S IT GOIN' DOWN RUFF RYDERS/DEF JAM/MERCURY	DMX (FEAT. FAITH EVANS)	696	714		
35	39	4	TIME AFTER TIME SO SO DEF/COLUMBIA	INOJ	681	655		
36	25	18	GHETTO SUPERSTAR (THAT IS WHAT YOU ARE) INTERSCOPE	PRAS MICHEL FEAT. OIL DIRTY BASTARD & INTRODUCING SCARY	677	900		
37	33	6	MISSING YOU MCA	MARY J. BLIGE	649	712		
38	38	4	LUV ME, LUV ME FLYTE TYME/MCA	SHAGGY FEAT. JANET	634	668		
39	37	12	IT AIN'T MY FAULT NO LIMIT/PRIORITY	SILKK THE SHOCKER	627	673		
40	NEW		LATELY PENDULUM/RED ANT	DIVINE	623	564		

Records showing an increase in detections over the previous week, regardless of chart movement. A record that has been on the chart for more than 20 weeks will not receive a bullet, even if it registers an increase in detections. Airpower awarded to those records that attain 900 detections for the first time. If two records are tied in number of plays, the record being played on more stations is placed first. Records below the top 20 are removed from the chart after 26 weeks. © 1998, Billboard/BPI Communications.

KURUPT 291/65

We Can Freak It (Anthrax/A&M)
Total Stations: 31
Heavy (30+): 2 KCAQ, KPWR
Medium (15-29): 4 KBOS, KKB, WBLX, WJMI
Light (Under 15): 25
New Airplay This Week: 2 WFXA, WPHI

'N SYNC 249/3

Tearin' Up My Heart (RCA)
Total Stations: 7
Heavy (30+): 4 KLUC, KYLD, WJJS, WKXJ
Medium (15-29): 3 KDGS, KIKI, WBTT
Light (Under 15): 0

KIRK FRANKLIN FEAT. MARY J. BLIGE, BONO, R. KELLY & CHRYSAL LEWIS 248/74

Lean On Me (Gospo Centric/Interscope)
Total Stations: 29
Heavy (30+): 2 WGCI, WTL

GOODIE MOB 245/21

Beautiful Skin (LaFace/Arista)
Total Stations: 21
Heavy (30+): 2 WBHJ, WJBT
Medium (15-29): 5 WBLX, WENN, WJMH, WJMI, WWWZ
Light (Under 15): 14

DMX 245/-4

Ruff Ryders' Anthem (Ruff Ryders/Def Jam/Mercury)
Total Stations: 15
Heavy (30+): 3 WHTA, WJMH, WQHT
Medium (15-29): 4 WPEG, WQOK, WUSL, WWWZ
Light (Under 15): 8
New Airplay This Week: 1 WKYS

Total Plays/Gain Chart Move: Debut 27 Total Stations: 55

TATYANA ALI Daydreamin' (MJJ/WORK/Epic) Total Stations: 53 Chart Move: 11-11

BIZZY BONE Thugs Cry (Mo Thugs/Ruthless/Relativity) Total Stations: 35 Chart Move: 429/18

DIVINE Lately (Pendulum/Red Ant) Total Stations: 38 Chart Move: Debut 40

DRU HILL FEAT. REDMAN How Deep Is Your Love (Island/Def Jam/Mercury) Total Stations: 55 Chart Move: Debut 27

LAURYN HILL Can't Take My Eyes Off Of You (Ruffhouse/Columbia) Total Stations: 52 Chart Move: 9-8

LAURYN HILL Doo Wop (That Thing) (Ruffhouse/Columbia) Total Stations: 58 Chart Move: 14-5

INOJ Time After Time (So So Def/Columbia) Total Stations: 28 Chart Move: 39-35

R. KELLY Half On A Baby (Jive) Total Stations: 55 Chart Move: 26-18

GERALD LEVITT Thinkin' Bout It (EastWest/EEG) Total Stations: 46 Chart Move: 18-19

MASE FEAT. PUFF DADDY Lookin' At Me (Bad Boy/Arista) Total Stations: 56 Chart Move: 27-23

MONICA The First Night (Arista) Total Stations: 61 Chart Move: 3-2

MONIFAH Touch It (Uptown/Universal) Total Stations: 46 Chart Move: 21-20

NEXT I Still Love You (Arista) Total Stations: 56 Chart Move: 20-21

SHAQUILLE O'NEAL FEAT. PETER GUNZ The Way It's Goin' Down (T.W.I.S.M. for life) (T.W.I.S.M./A&M) Total Stations: 40

PRESSHA Spickaville (Tony Mercedes/LaFace/Arista) Total Stations: 33 Chart Move: 40-31

SNOOP DOGG Still A G Thang (No Limit/Priority) Total Stations: 50 Chart Move: 36-32

KEITH SWEAT FEAT. SNOOP DOGG Come Get Wit Me (Elektra/EEG) Total Stations: 52 Chart Move: 30-22

TAMIA So Into You (Qwest/Warner Bros.) Total Stations: 41 Chart Move: 35-29

TQ Westside (Clockwork/Epic) Total Stations: 30 Chart Move: 531/14

XSCAPE My Little Secret (So So Def/Columbia) Total Stations: 52 Chart Move: 8-4

Monitor **POWER PLIST**

FOR WEEK ENDING SEPTEMBER 6, 1998

WPLJ New York
VP/Pgm: Tom Cuddy
PD: Scott Shannon
MD: Tony Mascaro
212-613-8000
ABC/Disney

95.5 WPLJ
NEW YORK

	TW	LW
1	36	38
2	35	32
3	33	34
4	30	29
5	30	30
6	26	32
7	22	22
8	19	17
9	18	14
10	18	12
11	18	19
12	17	18
13	17	13
14	17	19
15	15	15
16	15	16
17	14	6
18	12	6
19	12	15
20	11	10
21	10	5
22	9	7
23	9	10
24	8	8
25	6	3
26	6	3
27	5	5
28	5	7
29	5	7
30	5	2

WBIX New York
PD: Jeff Scott
APD: Andy West
MD: Frank Brinsley
212-704-1051
Chancellor

Big 105.5

	TW	LW
1	42	42
2	42	42
3	40	37
4	39	41
5	33	29
6	30	30
7	29	21
8	28	29
9	28	29
10	27	26
11	27	21
12	26	26
13	26	28
14	26	28
15	25	24
16	25	27
17	25	26
18	24	19
19	23	23
20	22	24
21	22	22
22	21	24
23	21	21
24	20	26
25	19	26
26	19	24
27	18	12
28	18	12
29	11	13
30	7	4

WKQI Detroit
PD: Tom O'Brien
MD: Dana Lundon
248-967-3750
Chancellor

Q95.5

	TW	LW
1	63	50
2	61	58
3	60	56
4	55	54
5	47	49
6	47	49
7	29	28
8	27	27
9	27	27
10	26	26
11	26	31
12	26	26
13	26	25
14	26	21
15	21	19
16	20	32
17	19	17
18	19	17
19	18	14
20	18	16
21	18	18
22	15	16
23	15	16
24	14	11
25	14	14
26	14	15
27	14	17
28	14	19
29	14	16
30	13	13

WYXR Philadelphia
PD: Kurt Johnson
MD: Carol Parker
610-668-0750
Chancellor

STAR 104.5

	TW	LW
1	29	27
2	28	31
3	27	30
4	25	27
5	24	21
6	24	21
7	23	20
8	23	20
9	20	17
10	19	20
11	19	19
12	18	16
13	18	16
14	17	17
15	17	15
16	17	15
17	17	15
18	15	15
19	15	15
20	15	15
21	15	15
22	15	15
23	15	15
24	15	15
25	15	15
26	15	15
27	15	15
28	15	15
29	15	15
30	15	15

WRQX Washington, DC
PD: Steve Kosbau
MD: Carol Parker
202-686-3100
ABC/Disney

MIX 107.3 FM

	TW	LW
1	34	24
2	33	35
3	32	35
4	30	28
5	29	18
6	26	20
7	25	22
8	24	24
9	24	24
10	23	20
11	23	20
12	22	21
13	21	25
14	20	15
15	20	21
16	20	21
17	20	21
18	20	21
19	20	21
20	20	21
21	20	21
22	20	21
23	20	21
24	20	21
25	20	21
26	20	21
27	20	21
28	20	21
29	20	21
30	20	21

KHMX Houston
PD: Lorrin Palagi
APD/MD: Rich Anhorn
713-790-0965
Jacor

MIX 96.5

	TW	LW
1	47	46
2	47	46
3	47	45
4	46	46
5	46	47
6	45	46
7	45	47
8	45	47
9	45	47
10	45	47
11	45	47
12	45	47
13	45	47
14	45	47
15	45	47
16	45	47
17	45	47
18	45	47
19	45	47
20	45	47
21	45	47
22	45	47
23	45	47
24	45	47
25	45	47
26	45	47
27	45	47
28	45	47
29	45	47
30	45	47

KSTP Minneapolis
PD: Todd Fisher
MD: Leighton Peck
612-642-4141
Hubbard

KS95

	TW	LW
1	33	44
2	32	41
3	32	43
4	30	42
5	29	39
6	28	24
7	28	24
8	28	24
9	28	24
10	28	24
11	28	24
12	28	24
13	28	24
14	28	24
15	28	24
16	28	24
17	28	24
18	28	24
19	28	24
20	28	24
21	28	24
22	28	24
23	28	24
24	28	24
25	28	24
26	28	24
27	28	24
28	28	24
29	28	24
30	28	24

WQAL Cleveland
PD: Mary Ellen Kachinske
MD: Steve Brown
216-696-6666
ML Media Partners

Q104

	TW	LW
1	52	56
2	52	55
3	48	49
4	48	48
5	48	48
6	48	48
7	41	49
8	41	49
9	41	49
10	41	49
11	41	49
12	41	49
13	41	49
14	41	49
15	41	49
16	41	49
17	41	49
18	41	49
19	41	49
20	41	49
21	41	49
22	41	49
23	41	49
24	41	49
25	41	49
26	41	49
27	41	49
28	41	49
29	41	49
30	41	49

KPLZ Seattle
OM: Rob Dunlop
PD: Kent Phillips
206-223-5700
Fisher Broadcasting

STAR 101.5

	TW	LW
1	46	46
2	46	46
3	46	46
4	46	46
5	46	46
6	46	46
7	46	46
8	46	46
9	46	46
10	46	46
11	46	46
12	46	46
13	46	46
14	46	46
15	46	46
16	46	46
17	46	46
18	46	46
19	46	46
20	46	46
21	46	46
22	46	46
23	46	46
24	46	46
25	46	46
26	46	46
27	46	46
28	46	46
29	46	46
30	46	46

WPLL Miami
PD: Rob Roberts
APD: Robert Archer
954-463-9299
Clear Channel

103.3

	TW	LW
1	22	22
2	23	23
3	23	23
4	23	23
5	22	22
6	22	22
7	21	21
8	21	21
9	21	21
10	21	21
11	21	21
12	21	21
13	21	21
14	21	21
15	21	21
16	21	21
17	21	21
18	21	21
19	21	21
20	21	21
21	21	21
22	21	21
23	21	21
24	21	21
25	21	21
26	21	21
27	21	21
28	21	21
29	21	21
30	21	21

WMVX Cleveland
PD: Randy James
MD: Jay Hudson
216-696-4444
Jacor

Mix 106.5

	TW	LW
1	17	22
2	17	23
3	17	23
4	16	16
5	16	16
6	16	16
7	16	16
8	16	16
9	16	16
10	16	16
11	16	16
12	16	16
13	16	16
14	16	16
15	16	16
16	16	16
17	16	16
18	16	16
19	16	16
20	16	16
21	16	16
22	16	16
23	16	16
24	16	16
25	16	16
26	16	16
27	16	16
28	16	16
29	16	16
30	16	16

WWMX Baltimore
PD: Bill Pasha
MD: Greg Carpenter
410-825-5400
CBS

Mix 106.5

	TW	LW
1	50	47
2	47	52
3	47	52
4	47	52
5	47	52
6	47	52
7	47	52
8	47	52
9	47	52
10	47	52
11	47	52
12	47	52
13	47	52
14	47	52
15	47	52
16	47	52
17	47	52
18	47	52
19	47	52
20	47	52
21	47	52
22	47	52
23	47	52
24	47	52
25	47	52
26	47	52
27	47	52
28	47	52
29	47	52
30	47	52

KYKY St. Louis
PD: Smokey Rivers
MD: Greg Hewitt
314-531-0000
CBS

Y98

	TW	LW
1	36	35
2	35	38
3	35	38
4	33	29
5	32	26
6	30	31
7	29	28
8	28	27
9	28	27
10	28	27
11	28	27
12	28	27
13	28	27
14	28	27
15	28	27
16	28	27
17	28	27
18	28	27
19	28	27
20	28	27
21	28	27
22	28	27
23	28	27
24	28	27
25	28	27
26	28	27
27	28	27
28	28	27
29	28	27
30	28	27

WOMX Orlando
PD: David Isreal
MD: Tim Baldwin
407-629-5105
Chancellor

MIX 105.1

	TW	LW
1	31	31
2	31	31
3	31	31
4	30	30
5	29	27
6	29	27
7	29	27
8	29	27
9	29	27
10	29	27
11	29	27



MOST NEW STATIONS

Songs detecting six or more spins at new stations this week

Artist	NEW STATIONS
JOHN MELLENCAMP <i>Your Life Is Now (Columbia)</i>	18
SHAWN MULLINS <i>Lullaby (Columbia)</i>	7
GOO GOO DOLLS <i>Slide (Warner Bros.)</i>	4



Total Plays/Gain

FAITH HILL **903/54**
This Kiss (Warner Bros.)
Total Stations: 46/Chart Move: 26-25
Heavy (30+ plays): 8 KDMX, KHMV, KISN, KKRH, WAKS, WKTI, WMBX, WTMX
Medium (15-29): 24 KBEE, KLYF, KPEK, KPLZ, KSTP, KURB, KVVU, KYKY, WAEV, WBAM, WBIX, WKQI, WLTS, WMC, WOMX, WPLJ, WQAL, WQLH, WRQX, WSNE, WVAF, WVMX, WWDE, WWMX
Light (Under 15): 14
New Airplay This Week: 3 KSII, WMC, WMBX



Total Plays/Gain

ANGGUN **867/-15**
Snow On The Sahara (Epic)
Total Stations: 52/Chart Move: 25-26
Heavy (30+): 9 KAMX, KBBT, KHMV, KLLY, KMXB, KVSF, WKDD, WMBX, WMBX
Medium (15-29): 19 KDMX, KHTQ, KLLC, KOZN, KPLZ, KSII, KSTZ, KTNP, KURB, KZZP, WAKS, WBAM, WDRV, WPTE, WQAL, WQLH, WSHE, WTMX, WVMX
Light (Under 15): 24

THIRD EYE BLIND **637/55**
Jumper (Elektra/EEG)
Total Stations: 36/Chart Move: 29-29
Heavy (30+): 3 KAMX, KLLY, KSTZ
Medium (15-29): 21 KBBT, KEZR, KMXB, KOZN, KPEK, KPLZ, KQMB, KTNP, KVSF, WAEV, WAKS, WBAM, WIOG, WLNK, WMBX, WPNT, WPTE, WQLH, WSHE, WXXM, WZNE
Light (Under 15): 12
New Airplay This Week: 2 KZZO, WAEV

JOHN MELLENCAMP **504/395**
Your Life Is Now (Columbia)
Total Stations: 36/Chart Move: Debut 30
Heavy (30+): 3 KBBT, WIOG, WTMX
Medium (15-29): 12 KHMV, KHTQ, KISN, KPEK, KSTZ, KYKY, WBMX, WENS, WMBX, WQAL, WSSR, WVMX
Light (Under 15): 21
New Airplay This Week: 18 KALZ, KBEE, KHTQ, KISN, KPEK, KPLZ, WKQI, WLNK, WMBX, WMLL, WPLJ, WQAL, WQLH, WSNE, WSSR, WTMX, WVMX, WZNE

BACKSTREET BOYS **502/4**
I'll Never Break Your Heart (Jive)
Total Stations: 37/Chart Move: 30-31
Heavy (30+): 7 KHMV, KKRH, KSII, KURB, KYKY, WIOG, WVAF
Medium (15-29): 7 KISN, WAEV, WAKS, WLTS, WMYX, WQLH, WYXR
Light (Under 15): 23

THE SMASHING PUMPKINS **475/-22**
Perfect (Virgin)
Total Stations: 29/Chart Move: 31-32
Heavy (30+): 3 KTNP, KYIS, WTMX

Medium (15-29): 13 KBBT, KLLC, KLLY, KMXB, KOZN, KZZO, KZZP, WIOG, WKZL, WPNT, WSHE, WSSR, WXXM
Light (Under 15): 13
New Airplay This Week: 1 WMBX

HARVEY DANGER **462/22**
Flagpole Sitta (Slash/London/Island)
Total Stations: 34/Chart Move: 32-33
Heavy (30+): 4 KFMB, KTNP, KZZO, WPTE
Medium (15-29): 11 KBBT, KLLC, KSTZ, KZZP, WBAM, WIOG, WKZL, WMBX, WPNT, WSSR, WTMX
Light (Under 15): 19
New Airplay This Week: 3 KSTZ, WSHE, WZNE

SHAWN MULLINS **350/156**
Lullaby (Columbia)
Total Stations: 23/Chart Move: Debut 36
Heavy (30+): 3 KAMX, WSHE, WTMX
Medium (15-29): 10 KDMX, KHMV, KOZN, KPEK, KSTZ, KYIS, KZZP, WDRV, WKZL, WTMX
Light (Under 15): 10
New Airplay This Week: 7 KBBT, KPEK, KTNP, KYIS, WBMX, WKZL, WPNT

EVE 6 **308/42**
Inside Out (RCA)
Total Stations: 24/Chart Move: Debut 40
Heavy (30+): 2 KOZN, WSHE
Medium (15-29): 8 KAMX, KLLY, KQMB, KTNP, KVSF, WIOG, WPTE, WZNE
Light (Under 15): 14
New Airplay This Week: 2 WPNT, WTMX



Total Plays/Gain

SHANIA TWAIN **214/25**
From This Moment On (Mercury)
Total Stations: 19
Heavy (30+): 0
Medium (15-29): 7 KHMV, KLYF, KURB, WBAM, WLTS, WVMX, WVMX
Light (Under 15): 12
New Airplay This Week: 3 KPLZ, KURB, WKDD

MICHELLE LEWIS **188/19**
Nowhere And Everywhere (Giant/Warner Bros.)
Total Stations: 20
Heavy (30+): 0
Medium (15-29): 5 KHTQ, KLLC, KOZN, KPEK, WTMX
Light (Under 15): 15
New Airplay This Week: 3 WMBX, WMBX, WVOR

SIXPENCE NONE THE RICHER **143/37**
Kiss Me (Squint)
Total Stations: 11
Heavy (30+): 1 KLLC
Medium (15-29): 4 KPEK, KVSF, KZZO, WPNT
Light (Under 15): 6
New Airplay This Week: 1 KVSF

CHRIS ISAAK **127/60**
Please (Reprise)
Total Stations: 12
Heavy (30+): 0
Medium (15-29): 4 WBMX, WIOG, WMBX, WPNT
Light (Under 15): 8
New Airplay This Week: 3 KBBT, KHTQ, KLLY

BARENAKED LADIES **127/10**
The Old Apartment (Reprise)
Total Stations: 12
Heavy (30+): 1 WMBX

Medium (15-29): 1 KAMX
Light (Under 15): 10

SISTER HAZEL **115/5**
Concede (Universal)
Total Stations: 7
Heavy (30+): 0
Medium (15-29): 4 KAMX, WMBX, WQLH, WSHE
Light (Under 15): 3

FUEL **106/21**
Shimmer (550 Music)
Total Stations: 8
Heavy (30+): 0
Medium (15-29): 4 KOZN, KPEK, WPNT, WXXM
Light (Under 15): 4

JANET **101/9**
Go Deep (Virgin)
Total Stations: 17
Heavy (30+): 2 WIOG, WQLH
Medium (15-29): 0
Light (Under 15): 15

FAR TOO JONES **101/37**
As Good As You (Mammoth)
Total Stations: 8
Heavy (30+): 1 WKZL
Medium (15-29): 1 WLNK
Light (Under 15): 6
New Airplay This Week: 1 KTNP

WILL SMITH **96/2**
Just The Two Of Us (Columbia)
Total Stations: 5
Heavy (30+): 2 WAKS, WIOG
Medium (15-29): 0
Light (Under 15): 3

★ ALL SAINTS **92/45**
Never Ever (London/Island)
Total Stations: 7
Heavy (30+): 1 WQLH
Medium (15-29): 2 WBAM, WIOG
Light (Under 15): 4
New Airplay This Week: 2 WBAM, WIOG

EVERCLEAR **89/7**
Everything To Everyone (Capitol)
Total Stations: 6
Heavy (30+): 1 KBBT
Medium (15-29): 1 KPEK
Light (Under 15): 4

FIVE **86/12**
When The Lights Go Out (Arista)
Total Stations: 12
Heavy (30+): 1 WQLH
Medium (15-29): 1 WIOG
Light (Under 15): 10
New Airplay This Week: 1 WKDD

CHANTAL KREVIASZUK **85/1**
Leaving On A Jet Plane (Columbia)
Total Stations: 8
Heavy (30+): 0
Medium (15-29): 3 KZZO, WQAL, WSSR
Light (Under 15): 5

NEXT **84/6**
Too Close (Arista)
Total Stations: 5
Heavy (30+): 2 KSII, WQLH
Medium (15-29): 0
Light (Under 15): 3

CREED **77/5**
My Own Prison (Wind-up)
Total Stations: 3
Heavy (30+): 1 KOZN
Medium (15-29): 1 KAMX
Light (Under 15): 1

LEANN RIMES **73/22**
Looking Through Your Eyes (Curb/Atlantic)
Total Stations: 5
Heavy (30+): 1 KISN
Medium (15-29): 1 WWDE
Light (Under 15): 3

INOJ **72/7**
Time After Time (So So Def/Columbia)
Total Stations: 4
Heavy (30+): 1 WQLH
Medium (15-29): 2 KISN, KSII
Light (Under 15): 1

★ DISHWALLA **71/9**
Once In A While (A&M)
Total Stations: 6
Heavy (30+): 0

THIS WEEK	LAST WEEK	WEEKS ON	TITLE/IMP/RT/PROMOTION LABEL		ARTIST	DETECTIONS	
			TW	LW			
			★★★★ No. 1 ★★★★★				
1	1	21	IRIS	WARNER SUNSET/REPRISE	8 weeks at No. 1	GOO GOO DOLLS	2891 3079
2	4	15	I DON'T WANT TO MISS A THING	COLUMBIA		AEROSMITH	2334 2320
3	5	24	REAL WORLD	LAVA/ATLANTIC		MATCHBOX 20	2299 2210
4	2	32	TORN	RCA		NATALIE IMBRUGLIA	2137 2353
5	3	28	THE WAY	HOLLYWOOD		FASTBALL	2133 2351
6	6	19	CLOSING TIME	MCA		SEMISONIC	2085 2173
7	9	13	ONE WEEK	REPRISE		BARENAKED LADIES	1971 1878
8	10	4	I WILL WAIT	ATLANTIC		HOOTIE & THE BLOWFISH	1967 1865
9	7	19	KIND & GENEROUS	ELEKTRA/EEG		NATALIE MERCHANT	1916 2139
10	8	34	I'LL BE	LAVA/ATLANTIC		EDWIN MCCAIN	1855 1902
11	11	23	YOU'RE STILL THE ONE	MERCURY		SHANIA TWAIN	1570 1710
12	12	39	TIME OF YOUR LIFE (GOOD RIDDANCE)	REPRISE		GREEN DAY	1565 1679
13	16	11	WISHING I WAS THERE	RCA		NATALIE IMBRUGLIA	1529 1483
14	13	25	UNINVITED	WARNER SUNSET/REPRISE		ALANIS MORISSETTE	1460 1667
15	14	26	ADIA	ARISTA		SARAH MCLACHLAN	1453 1500
16	17	9	JUMP JIVE AN' WAIL	INTERSCOPE		THE BRIAN SETZER ORCHESTRA	1297 1362
17	21	3	MY FAVORITE MISTAKE	A&M		SHERYL CROW	1278 1034
18	15	46	3 AM	LAVA/ATLANTIC		MATCHBOX 20	1270 1491
19	18	12	CAN'T GET ENOUGH OF YOU BABY	ELEKTRA/EEG		SMASH MOUTH	1197 1346
20	20	13	STAY (WASTING TIME)	RCA		DAVE MATTHEWS BAND	1007 1101
21	19	25	TO THE MDON AND BACK	COLUMBIA		SAVAGE GARDEN	1004 1133
22	24	9	HOOSH	BLACKBIRD/SIRE		EVERYTHING	994 904
23	23	8	SAVE TONIGHT	WORK		EAGLE-EYE CHERRY	945 943
24	22	7	CRUSH	EDEL AMERICA/HOLLYWOOD		JENNIFER PAIGE	944 944
			★★★★ AIRPOWER ★★★★★				
25	26	5	THIS KISS	WARNER BROS.		FAITH HILL	903 849
26	25	11	SNOW ON THE SAHARA	EPIC		ANGGUN	867 882
27	28	19	I WILL BUY YOU A NEW LIFE	CAPITOL		EVERCLEAR	722 775
28	27	15	TO LOVE YOU MORE	550 MUSIC		CELINE DION	705 779
29	29	3	JUMPER	ELEKTRA/EEG		THIRD EYE BLIND	637 582
30	NEW		YOUR LIFE IS NOW	COLUMBIA		JOHN MELLENCAMP	504 109
31	30	5	I'LL NEVER BREAK YOUR HEART	JIVE		BACKSTREET BOYS	502 498
32	31	5	PERFECT	VIRGIN		THE SMASHING PUMPKINS	475 497
33	32	4	FLAGPOLE SITTA	SLASH/LONDON/ISLAND		HARVEY DANGER	462 440
34	34	5	CRUEL SUMMER	ARISTA		ACE OF BASE	369 411
35	35	3	WALKING AFTER YOU	CAPITOL/ELEKTRA/EEG		FOO FIGHTERS	362 393
36	NEW		LULLABY	COLUMBIA		SHAWN MULLINS	350 194
37	33	8	LONDON RAIN (NOTHING HEALS ME LIKE YOU DO)	BIG CAT/WORK		HEATHER NOVA	334 419
38	36	4	ANOTHER DAY GOES BY	ELEKTRA/EEG		DAKOTA MOON	326 354
39	37	22	SEARCHIN' MY SOUL	550 MUSIC		VONDA SHEPARD	321 334
40	40	2	INSIDE OUT	RCA		EVE 6	308 266

Records showing an increase in detections over the previous week, regardless of chart movement. A record that has been on the chart for more than 20 weeks will not receive a bullet, even if it registers an increase in detections. Airpower awarded to those records that attain 900 detections for the first time. If two records are tied in number of plays, the record being played on more stations is placed first. Records below the top 20 are removed from the chart after 26 weeks. © 1998, Billboard/BPI Communications.

Medium (15-29): 3 KOZN, KPEK, WPTE
Light (Under 15): 3
New Airplay This Week: 1 WIOG

★ DES'REE **68/19**
Life (550 Music)
Total Stations: 6
Heavy (30+): 0
Medium (15-29): 2 KAMX, KLLC
Light (Under 15): 4
New Airplay This Week: 1 KAMX

★ LUCINDA WILLIAMS **66/25**
Right In Time (Mercury)
Total Stations: 8
Heavy (30+): 0

Medium (15-29): 2 KFMB, WSSR
Light (Under 15): 6
New Airplay This Week: 1 WSHE

★ GOO GOO DOLLS **64/59**
Slide (Warner Bros.)
Total Stations: 18
Heavy (30+): 0
Medium (15-29): 1 WXXM
Light (Under 15): 17
New Airplay This Week: 4 KBBT, KSTZ, WXXM, WZNE

★ BABYFACE **58/18**
You Were There (Epic)
Total Stations: 4
Heavy (30+): 1 KISN
Medium (15-29): 0
Light (Under 15): 3
New Airplay This Week: 1 WQLH

AIRPLAY MONITOR SONG ACTIVITY REPORTS

ADULT TOP 40 FOR WEEK ENDING SEPTEMBER 6, 1998

ADULT CONTEMPORARY

AEROSMITH 2334/14

I Don't Want To Miss A Thing (Columbia)

Total Stations: 67		Chart Move: 4-2	
City	Station	TP	IP
New York	WVXI	25	28
New York	WBX	29	28
New York	WPLJ	35	52
LA	KYSR	35	52
Chicago	WMTX	51	46
San Fran.	KLLC	51	46
Phila.	WXIX	29	27
Detroit	WKQI	29	27
Dallas	WRDX	64	61
Wash., DC	KHMX	45	47
Houston	WBX	47	51
Boston	WBX	18	23
Miami	WFLM	21	16
Seattle	KPZL	43	31
San Diego	KFMB	24	8
Min.	KSTP	19	28
St. Louis	KYKY	41	31
Balt.	WDRV	23	36
Phoen.	KZZP	45	46
Tampa	WSSR	52	57
Cleveland	WVXX	17	23
Port., OR	KRHR	38	35
Cincin.	WVXX	39	37
San Fran.	WVXX	39	37
Phila.	WVXX	39	37
Sacram.	WVXX	47	46
San Jose	WVXX	47	46
Provd.	WVXX	47	46
Norfolk	WVXX	47	46
San Antonio	WVXX	47	46
Salt Lake	WVXX	47	46

BACKSTREET BOYS 502/4

I'll Never Break Your Heart (Jive)

Total Stations: 37		Chart Move: 30-31	
City	Station	TP	IP
New York	WVXI	25	28
New York	WBX	29	28
New York	WPLJ	35	52
LA	KYSR	35	52
Chicago	WMTX	51	46
San Fran.	KLLC	51	46
Phila.	WXIX	29	27
Detroit	WKQI	29	27
Dallas	WRDX	64	61
Wash., DC	KHMX	45	47
Houston	WBX	47	51
Boston	WBX	18	23
Miami	WFLM	21	16
Seattle	KPZL	43	31
San Diego	KFMB	24	8
Min.	KSTP	19	28
St. Louis	KYKY	41	31
Balt.	WDRV	23	36
Phoen.	KZZP	45	46
Tampa	WSSR	52	57
Cleveland	WVXX	17	23
Port., OR	KRHR	38	35
Cincin.	WVXX	39	37
San Fran.	WVXX	39	37
Phila.	WVXX	39	37
Sacram.	WVXX	47	46
San Jose	WVXX	47	46
Provd.	WVXX	47	46
Norfolk	WVXX	47	46
San Antonio	WVXX	47	46
Salt Lake	WVXX	47	46

BARENAKED LADIES 1971/93

One Week (Reprise)

Total Stations: 72		Chart Move: 9-7	
City	Station	TP	IP
New York	WVXI	25	28
New York	WBX	29	28
New York	WPLJ	35	52
LA	KYSR	35	52
Chicago	WMTX	51	46
San Fran.	KLLC	51	46
Phila.	WXIX	29	27
Detroit	WKQI	29	27
Dallas	WRDX	64	61
Wash., DC	KHMX	45	47
Houston	WBX	47	51
Boston	WBX	18	23
Miami	WFLM	21	16
Seattle	KPZL	43	31
San Diego	KFMB	24	8
Min.	KSTP	19	28
St. Louis	KYKY	41	31
Balt.	WDRV	23	36
Phoen.	KZZP	45	46
Tampa	WSSR	52	57
Cleveland	WVXX	17	23
Port., OR	KRHR	38	35
Cincin.	WVXX	39	37
San Fran.	WVXX	39	37
Phila.	WVXX	39	37
Sacram.	WVXX	47	46
San Jose	WVXX	47	46
Provd.	WVXX	47	46
Norfolk	WVXX	47	46
San Antonio	WVXX	47	46
Salt Lake	WVXX	47	46

ACE OF BASE 399/39

Cruel Summer (Arista)

Total Stations: 32		Chart Move: 23-22	
City	Station	TP	IP
New York	WVXI	25	28
New York	WBX	29	28
New York	WPLJ	35	52
LA	KYSR	35	52
Chicago	WMTX	51	46
San Fran.	KLLC	51	46
Phila.	WXIX	29	27
Detroit	WKQI	29	27
Dallas	WRDX	64	61
Wash., DC	KHMX	45	47
Houston	WBX	47	51
Boston	WBX	18	23
Miami	WFLM	21	16
Seattle	KPZL	43	31
San Diego	KFMB	24	8
Min.	KSTP	19	28
St. Louis	KYKY	41	31
Balt.	WDRV	23	36
Phoen.	KZZP	45	46
Tampa	WSSR	52	57
Cleveland	WVXX	17	23
Port., OR	KRHR	38	35
Cincin.	WVXX	39	37
San Fran.	WVXX	39	37
Phila.	WVXX	39	37
Sacram.	WVXX	47	46
San Jose	WVXX	47	46
Provd.	WVXX	47	46
Norfolk	WVXX	47	46
San Antonio	WVXX	47	46
Salt Lake	WVXX	47	46

AEROSMITH 401/31

I Don't Want To Miss A Thing (Columbia)

Total Stations: 27		Chart Move: 22-21	
City	Station	TP	IP
New York	WVXI	25	28
New York	WBX	29	28
New York	WPLJ	35	52
LA	KYSR	35	52
Chicago	WMTX	51	46
San Fran.	KLLC	51	46
Phila.	WXIX	29	27
Detroit	WKQI	29	27
Dallas	WRDX	64	61
Wash., DC	KHMX	45	47
Houston	WBX	47	51
Boston	WBX	18	23
Miami	WFLM	21	16
Seattle	KPZL	43	31
San Diego	KFMB	24	8
Min.	KSTP	19	28
St. Louis	KYKY	41	31
Balt.	WDRV	23	36
Phoen.	KZZP	45	46
Tampa	WSSR	52	57
Cleveland	WVXX	17	23
Port., OR	KRHR	38	35
Cincin.	WVXX	39	37
San Fran.	WVXX	39	37
Phila.	WVXX	39	37
Sacram.	WVXX	47	46
San Jose	WVXX	47	46
Provd.	WVXX	47	46
Norfolk	WVXX	47	46
San Antonio	WVXX	47	46
Salt Lake	WVXX	47	46

EAGLE-EYE CHERRY 945/2

Save Tonight (WORK)

Total Stations: 55		Chart Move: 23-23	
City	Station	TP	IP
New York	WVXI	25	28
New York	WBX	29	28
New York	WPLJ	35	52
LA	KYSR	35	52
Chicago	WMTX	51	46
San Fran.	KLLC	51	46
Phila.	WXIX	29	27
Detroit	WKQI	29	27
Dallas	WRDX	64	61
Wash., DC	KHMX	45	47
Houston	WBX	47	51
Boston	WBX	18	23
Miami	WFLM	21	16
Seattle	KPZL	43	31
San Diego	KFMB	24	8
Min.	KSTP	19	28
St. Louis	KYKY	41	31
Balt.	WDRV	23	36
Phoen.	KZZP	45	46
Tampa	WSSR	52	57
Cleveland	WVXX	17	23
Port., OR	KRHR	38	35
Cincin.	WVXX	39	37
San Fran.	WVXX	39	37
Phila.	WVXX	39	37
Sacram.	WVXX	47	46
San Jose	WVXX	47	46
Provd.	WVXX	47	46
Norfolk	WVXX	47	46
San Antonio	WVXX	47	46
Salt Lake	WVXX	47	46

SHERYL CROW 1278/244

My Favorite Mistake (A&M)

Total Stations: 58		Chart Move: 21-17	
City	Station	TP	IP
New York	WVXI	25	28
New York	WBX	29	28
New York	WPLJ	35	52
LA	KYSR	35	52
Chicago	WMTX	51	46
San Fran.	KLLC	51	46
Phila.	WXIX	29	27
Detroit	WKQI	29	27
Dallas	WRDX	64	61
Wash., DC	KHMX	45	47
Houston	WBX	47	51
Boston	WBX	18	23
Miami	WFLM	21	16
Seattle	KPZL	43	31
San Diego	KFMB	24	8
Min.	KSTP	19	28
St. Louis	KYKY	41	31
Balt.	WDRV	23	36
Phoen.	KZZP	45	46
Tampa	WSSR	52	57
Cleveland	WVXX	17	23
Port., OR	KRHR	38	35
Cincin.	WVXX	39	37
San Fran.	WVXX	39	37
Phila.	WVXX	39	37
Sacram.	WVXX	47	46
San Jose	WVXX	47	46
Provd.	WVXX	47	46
Norfolk	WVXX	47	46
San Antonio	WVXX	47	46
Salt Lake	WVXX	47	46

EVERYTHING 994/90

Hooch (Blackbird/Sire)

Total Stations: 54		Chart Move: 24-22	
City	Station	TP	IP
New York	WVXI	25	28
New York	WBX	29	28
New York	WPLJ	35	52
LA	KYSR	35	52
Chicago	WMTX	51	46
San Fran.	KLLC	51	46
Phila.	WXIX	29	27
Detroit	WKQI	29	27
Dallas	WRDX	64	61
Wash., DC	KHMX	45	47
Houston	WBX	47	51
Boston	WBX	18	23
Miami	WFLM	21	16
Seattle	KPZL	43	31
San Diego	KFMB	24	8
Min.	KSTP	19	28
St. Louis	KYKY	41	31
Balt.	WDRV	23	36
Phoen.	KZZP	45	46
Tampa	WSSR	52	57
Cleveland	WVXX	17	23
Port., OR	KRHR	38	35
Cincin.	WVXX	39	37
San Fran.	WVXX	39	37
Phila.	WVXX	39	37
Sacram.	WVXX	47	46
San Jose	WVXX	47	46
Provd.	WVXX	47	46
Norfolk	WVXX	47	46
San Antonio	WVXX	47	46
Salt Lake	WVXX	47	46

CHRISTINA AGUILERA 486/9

Reflection (Walt Disney/Hollywood)

Total Stations: 50		Chart Move: 19-19	
City	Station	TP	IP
New York	WVXI	25	28
New York	WBX	29	28
New York	WPLJ	35	52
LA	KYSR	35	52
Chicago	WMTX	51	46
San Fran.	KLLC	51	46
Phila.	WXIX	29	27
Detroit	WKQI	29	27
Dallas	WRDX	64	61
Wash., DC	KHMX	45	47
Houston	WBX	47	51
Boston	WBX	18	23
Miami	WFLM	21	16
Seattle	KPZL	43	31
San Diego	KFMB	24	8
Min.	KSTP	19	28
St. Louis	KYKY	41	31
Balt.	WDRV	23	36
Phoen.	KZZP	45	46
Tampa	WSSR	52	57
Cleveland	WVXX	17	23
Port., OR	KRHR	38	35
Cincin.	WVXX	39	37
San Fran.	WVXX	39	37
Phila.	WVXX	39	37
Sacram.	WVXX	47	46
San Jose	WVXX	47	46
Provd.	WVXX	47	46
Norfolk	WVXX	47	46
San Antonio	WVXX	47	46
Salt Lake	WVXX	47	46

BACKSTREET BOYS 1030/27

I'll Never Break Your Heart (Jive)

Total Stations: 60		Chart Move: 6-4	
City	Station	TP	IP
New York	WVXI	25	28
New York	WBX	29	28
New York	WPLJ	35	52
LA	KYSR	35	52
Chicago	WMTX	51	46
San Fran.	KLLC	51	46
Phila.	WXIX	29	27
Detroit	WKQI	29	27
Dallas	WRDX	64	61
Wash., DC	KHMX	45	47
Houston	WBX	47	51
Boston	WBX	18	23
Miami	WFLM	21	16
Seattle	KPZL	43	31
San Diego	KFMB	24	8
Min.	KSTP	19	28
St. Louis	KYKY	41	31
Balt.	WDRV	23	36
Phoen.	KZZP	45	46
Tampa	WSSR	52	57
Cleveland	WVXX	17	23
Port., OR	KRHR	38	35
Cincin.	WVXX	39	37
San Fran.	WVXX	39	37
Phila.	WVXX	39	37
Sacram.	WVXX	47	46
San Jose	WVXX	47	46
Provd.	WVXX	47	46
Norfolk	WVXX	47	46
San Antonio	WVXX	47	46
Salt Lake	WVXX	47	46

HARVEY DANGER 462/22

Flagpole Sitta (Slash/London/Island)

Total Stations: 34		Chart Move: 23-23	
City	Station	TP	IP
New York	WVXI	25	28
New York	WBX	29	28
New York	WPLJ	35	52
LA	KYSR	35	52
Chicago	WMTX	51	46
San Fran.	KLLC	51	46
Phila.	WXIX	29	27
Detroit	WKQI	29	27
Dallas	WRDX	64	61
Wash., DC	KHMX	45	47
Houston	WBX	47	51
Boston	WBX	18	23
Miami	WFLM	21	16
Seattle			

MOST NEW STATIONS

Songs detecting six or more spins at new stations this week

- SHANIA TWAIN** 8
From *This Moment On* (Mercury)
- JOHN MELLENCAMP** 7
Your *Life Is Now* (Columbia)
- LEANN RIMES** 5
Feels *Like Home* (Curb)



SHANIA TWAIN 393/147
From *This Moment On* (Mercury)
Total Stations: 49/Chart Move: 27-23
Heavy (21+): 3 WASH, WLEV, WMJQ
Medium (14-20): 10 KESZ, KKCW, WALK, WDEF, WLIF, WLIT, WLTO, WLTW, WNND, WSLQ
Light (Under 14): 36
New Airplay This Week: 8 WARM, WDEF, WDOK, WGSY, WNND, WRCH, WSLQ, WTCB

GEORGE BENSON 346/43
Standing Together (GRP)
Total Stations: 54/Chart Move: 25-25
Heavy (21+): 1 WAHR
Medium (14-20): 4 KESZ, KKCW, WMXC, WTCB
Light (Under 14): 49
New Airplay This Week: 4 KRBB, WJXB, WMYI, WPCB

JOHN TESH 332/-5
Mother I Miss You (GTSP/Mercury)
Total Stations: 47/Chart Move: 24-26
Heavy (21+): 0
Medium (14-20): 9 KEFM, KGBX, KSNE, WARM, WBBQ, WDEF, WLMG, WLTO, WMXC
Light (Under 14): 38
New Airplay This Week: 1 KOSI

MARILYN SCOTT 292/19
Starting To Fall (Warner Bros.)
Total Stations: 44/Chart Move: 26-27
Heavy (21+): 0
Medium (14-20): 3 KEFM, KKCW, WMXC
Light (Under 14): 41

DAKOTA MOON 262/35
Another Day Goes By (Elektra/EEG)
Total Stations: 35/Chart Move: 28-28
Heavy (21+): 0
Medium (14-20): 5 KGBY, KSSK, KTDY, WMJQ, WRMF
Light (Under 14): 30
New Airplay This Week: 1 WAHR

SAVAGE GARDEN 223/6
To The Moon And Back (Columbia)
Total Stations: 29/Chart Move: 30-29
Heavy (21+): 1 WMJQ
Medium (14-20): 4 WLEV, WRVF, WSLQ, WTCB
Light (Under 14): 24
New Airplay This Week: 1 KRBB

AMY GRANT 202/32
I Will Be Your Friend (A&M)
Total Stations: 31/Chart Move: Debut 30
Heavy (21+): 0
Medium (14-20): 4 KIMN, KTDY, WLIT, WRVF
Light (Under 14): 27

CHART BOUND

Total Plays/Gain

MARC ANTHONY & TINA ARENA 183/1
I Want To Spend My Lifetime Loving You (Sony Classical/Columbia)
Total Stations: 23
Heavy (21+): 0
Medium (14-20): 5 KGBX, KGBY, KKCW, WMXC, WTVR
Light (Under 14): 18
New Airplay This Week: 3 KOSI, WLIF, WMXC

★ JOHN MELLENCAMP 125/116
Your Life Is Now (Columbia)
Total Stations: 12
Heavy (21+): 1 KMZQ
Medium (14-20): 3 KLSY, KTDY, WTCB
Light (Under 14): 8
New Airplay This Week: 7 KLSY, KMZQ, KUDL, WLIF, WMGS, WTCB, WTFM

LIGHTHOUSE FAMILY 120/43
High (Island)
Total Stations: 18
Heavy (21+): 0
Medium (14-20): 1 KIMN
Light (Under 14): 17
New Airplay This Week: 3 KESZ, WLTE, WLTV

★ LEANN RIMES 113/28
Feels Like Home (Curb)
Total Stations: 21
Heavy (21+): 0
Medium (14-20): 1 WLIT
Light (Under 14): 20
New Airplay This Week: 5 KEFM, WDOK, WJDX, WMXC, WSHH

★ BETTE MIDLER 110/36
My One True Friend (Warner Bros.)
Total Stations: 35
Heavy (21+): 1 WLMG
Medium (14-20): 0
Light (Under 14): 34
New Airplay This Week: 4 WLIT, WRCH, WSHH, WTVR

THIS WEEK	LAST WEEK	WEEKS ON	TITLE/IMPRINT/PROMOTION LABEL	ARTIST	TW	LW	DETECTIONS
1	1	18	★★★ No. 1 ★★★ TO LOVE YOU MORE 550 MUSIC 5 weeks at No. 1	CELINE DION	1354	1479	
2	2	32	YOU'RE STILL THE ONE MERCURY	SHANIA TWAIN	1219	1255	
3	3	16	OOH LA LA WARNER BROS.	ROD STEWART	1122	1222	
4	6	7	I'LL NEVER BREAK YOUR HEART JIVE	BACKSTREET BOYS	1030	1003	
5	5	24	TORN RCA	NATALIE IMBRUGLIA	972	1048	
6	4	36	TRULY MADLY DEEPLY COLUMBIA	SAVAGE GARDEN	932	1060	
7	7	30	MY FATHER'S EYES REPRISE	ERIC CLAPTON	872	893	
8	9	22	ADIA ARISTA	SARAH MCLACHLAN	804	845	
9	10	11	TO MAKE YOU FEEL MY LOVE CAPITOL	GARTH BROOKS	803	830	
10	11	7	THIS KISS WARNER BROS.	FAITH HILL	782	706	
11	8	13	TIME MERCURY	LIONEL RICHIE	763	889	
12	12	22	LOOKING THROUGH YOUR EYES CURBATLANTIC	LEANN RIMES	727	704	
13	13	35	AS LONG AS YOU LOVE ME JIVE	BACKSTREET BOYS	608	666	
14	15	10	AFTER ALL THESE YEARS RENEGADE/WINDHAM HILL	ANNE COCHRAN & JIM BRICKMAN	560	594	
15	16	34	GIVE ME FOREVER (I DO) GTSP/MERCURY	JOHN TESH FEAT. JAMES INGRAM	537	572	
16	17	55	SOMETHING ABOUT THE WAY YOU LOOK TONIGHT ROCKET/AM	ELTON JOHN	530	567	
17	18	51	I DON'T WANT TO WAIT IMAGO/WARNER BROS.	PAULA COLE	522	495	
18	14	16	ALL ROADS LEAD TO YOU REPRISE	CHICAGO	518	603	
19	19	9	REFLECTION WALT DISNEY/HOLLYWOOD	CHRISTINA AGUILERA	486	477	
20	20	62	HOW DO I LIVE CURB	LEANN RIMES	429	475	
21	22	5	★★★ AIRPOWER ★★★ I DON'T WANT TO MISS A THING COLUMBIA	AEROSMITH	401	370	
22	23	5	CRUEL SUMMER ARISTA	ACE OF BASE	399	360	
23	27	2	FROM THIS MOMENT ON MERCURY	SHANIA TWAIN	393	246	
24	21	21	HEAVEN'S WHAT I FEEL EPIC	GLORIA ESTEFAN	350	421	
25	25	4	STANDING TOGETHER GRP	GEORGE BENSON	346	303	
26	24	2	MOTHER I MISS YOU GTSP/MERCURY	JOHN TESH	332	337	
27	26	5	STARTING TO FALL WARNER BROS.	MARILYN SCOTT	292	273	
28	28	3	ANOTHER DAY GOES BY ELEKTRA/EEG	DAKOTA MOON	262	227	
29	30	3	TO THE MOON AND BACK COLUMBIA	SAVAGE GARDEN	223	217	
30	NEW		I WILL BE YOUR FRIEND A&M	AMY GRANT	202	170	

Records showing an increase in detections over the previous week, regardless of chart movement. A record that has been on the chart for more than 20 weeks will not receive a bullet, even if it registers an increase in detections. Airpower awarded to those records that attain 400 detections for the first time. If two records are tied in number of plays, the record being played on more stations is placed first. Records below the top 20 are removed from the chart after 26 weeks. © 1998, Billboard/BPI Communications.

ADULT CONTEMPORARY POWER PLAYLISTS

STATION	PD/MD	CHART	1	2	3	4	5	6	7	8	9	10	11	12	13	14	15	16	17	18	19	20
WLTW New York PD/MD: Jim Ryan 212-258-7000 Chancellor	106.7 Lifem		1 Shania Twain, You're Still The One	2 Celine Dion, To Love You More	3 Shania Twain, From This Moment On	4 Natalie Imbruglia, Torn	5 Backstreet Boys, I'll Never Break Your Heart	6 Savage Garden, Truly Madly Deeply	7 Brian McKnight, Anytime	8 Lionel Richie, Lady	9 Sarah McLachlan, Adia	10 Garth Brooks, To Make You Feel My Love	11 Faith Hill, This Kiss	12 Celine Dion, My Heart Will Go On	13 Backstreet Boys, As Long As You Love Me	14 Kenny Loggins, For The First Time	15 LeAnn Rimes, How Do I Live	16 R. Kelly, I Believe I Can Fly	17 Fleetwood Mac, Landslide	18 Gloria Estefan, Heaven's What I Feel	19 Eric Clapton, My Father's Eyes	20 Daryl Hall & John Oates, Promise Ain't E
KOST Los Angeles PD: Jhanni Kaye MD: Johnny Chiang 213-427-1035 Cox	KOST 103.5FM		1 Shania Twain, You're Still The One	2 Savage Garden, Truly Madly Deeply	3 Backstreet Boys, I'll Never Break Your Heart	4 Sarah McLachlan, Adia	5 LeAnn Rimes, How Do I Live	6 Celine Dion, To Love You More	7 Madonna, Frozen	8 Elton John, Recover Your Soul	9 Natalie Imbruglia, Torn	10 Martina McBride, W/Im Brickman, Valentin	11 Paula Cole, I Don't Want To Wait	12 Whitney Houston, I Believe In You And Me	13 Jim Brickman, Collin Raye, The Gift	14 Everything But The Girl, Missing	15 Mariah Carey, Forever	16 Richard Marx/Donna Lewis, At The Beginning	17 No Doubt, Don't Speak	18 Shawn Colvin, Sunny Came Home	19 Rod Stewart, I Don't Want To Wait	20 Eric Clapton, Change The World
KBIG Los Angeles VP/Pgm: Steve Streit APD/MD: Tony Coles 818-546-1043 Chancellor	KBIG 104		1 LeAnn Rimes, Looking Through Your Eyes	2 Shania Twain, You're Still The One	3 Matchbox 20, 3 AM	4 Savage Garden, Truly Madly Deeply	5 Sarah McLachlan, I Will Remember You	6 Celine Dion, To Love You More	7 Faith Hill, This Kiss	8 Elton John, Recover Your Soul	9 Aerosmith, I Don't Want To Miss A Thing	10 Christina Aguilera, Reflection	11 Paula Cole, I Don't Want To Wait	12 Beach Boys, Kokomo	13 Rod Stewart, Ooh La La	14 Shania Twain, From This Moment On	15 Backstreet Boys, Quit Playing Games	16 Backstreet Boys, As Long As You Love Me	17 Billy Joel, Upstair John	18 Sarah McLachlan, Adia	19 John Cougar, Jack & Diane	20 Donna Lewis, I Love You Always Forever
WLIT Chicago PD/MD: Mark Edwards 312-329-9002 Chancellor	103.9		1 Rod Stewart, Ooh La La	2 Christina Aguilera, Reflection	3 Backstreet Boys, I'll Never Break Your Heart	4 Celine Dion, To Love You More	5 Shania Twain, From This Moment On	6 Amy Grant, I Will Be Your Friend	7 Faith Hill, This Kiss	8 Lionel Richie, Time	9 LeAnn Rimes, Feels Like Home	10 Celine Dion, My Heart Will Go On	11 Spice Girls, 2 Become 1	12 Marilyn Scott, Starting To Fall	13 Richard Marx/Donna Lewis, At The Beginning	14 Kenny G, Loving You	15 Samantha Sang, Emotion	16 Beach Boys, Kokomo	17 Paula Cole, I Don't Want To Wait	18 Chris De Burgh, The Lady In Red	19 Anne Cochran & Jim Brickman, After All T	20 Backstreet Boys, As Long As You Love Me
WBEB Philadelphia PD: Chris Conley 610-667-8400 WEA2 Radio Inc.	101.1		1 Shania Twain, You're Still The One	2 Eric Clapton, My Father's Eyes	3 Savage Garden, Truly Madly Deeply	4 Celine Dion, To Love You More	5 Rod Stewart, Ooh La La	6 Backstreet Boys, I'll Never Break Your Heart	7 Fleetwood Mac, Landslide	8 Elton John, Something About The Way You	9 All-4-One, I Can Love You Like That	10 Eric Clapton, Change The World	11 Sophie B. Hawkins, As I Lay Me Down	12 John Tesh Feat. James Ingram, Give Me Fo	13 Paula Cole, I Don't Want To Wait	14 R. Kelly, I Believe I Can Fly	15 Sarah McLachlan, Adia	16 Toni Braxton, Un-Break My Heart	17 Take That, Back For Good	18 Seal, Kiss From A Rose	19 Bruce Springsteen, Dancing In The Dark	
WNND Chicago PD: Mark Hamlin 312-297-5100 Bonneville	Windy 100FM		1 Natalie Imbruglia, Torn	2 Eric Clapton, My Father's Eyes	3 Savage Garden, Truly Madly Deeply	4 Shania Twain, You're Still The One	5 Celine Dion, To Love You More	6 Backstreet Boys, As Long As You Love Me	7 Backstreet Boys, I'll Never Break Your Heart	8 Rod Stewart, Ooh La La	9 Elton John, Something About The Way You	10 Eric Clapton, My Father's Eyes	11 Faith Hill, This Kiss	12 Shania Twain, From This Moment On	13 Paula Cole, I Don't Want To Wait	14 Cher, If I Could Turn Back Time	15 Ray Vega, Even More	16 Paul Young, What Becomes Of The Brokenhearted	17 All-4-One, I Swear	18 Cher, The Shoop Shoop Song	19 Fire Young Cannibals, She Drives Me Crazy	20 Wilson Phillips, Hold On
KIOI San Francisco PD: Bob Hamilton 415-538-1013 Chancellor	KIOI 101.3 FM		1 Eric Clapton, My Father's Eyes	2 Shania Twain, You're Still The One	3 Natalie Imbruglia, Torn	4 Savage Garden, Truly Madly Deeply	5 Backstreet Boys, As Long As You Love Me	6 Fleetwood Mac, Landslide	7 Celine Dion, To Love You More	8 Janet, Together Again	9 Rod Stewart, Ooh La La	10 Sarah McLachlan, I Will Remember You	11 Faith Hill, This Kiss	12 Eric Clapton, Change The World	13 Celine Dion, My Heart Will Go On	14 Sophie B. Hawkins, As I Lay Me Down	15 Aerosmith, I Don't Want To Miss A Thing	16 Seal, Kiss From A Rose	17 Richard Marx/Donna Lewis, At The Beginning	18 R. Kelly, I Believe I Can Fly	19 Huey Lewis & The News, But It's Alright	20 Elton John, Something About The Way You
KVIL Dallas PD: Bill Curtis MD: Alex O'Neal 214-691-1037 CBS	KVIL 103.7fm		1 Savage Garden, Truly Madly Deeply	2 Kenny G, Loving You	3 Eric Clapton, My Father's Eyes	4 K-Ci & JoJo, All My Life	5 Celine Dion, To Love You More	6 John Tesh Feat. James Ingram, Give Me Fo	7 Backstreet Boys, As Long As You Love Me	8 Fastball, The Way	9 Paula Cole, I Don't Want To Wait	10 Shania Twain, You're Still The One	11 Eric Clapton, Layla	12 Seals & Crofts, Summer Breeze	13 James Taylor, Carolina In My Mind	14 Aerosmith, I Don't Want To Miss A Thing	15 Rod Stewart, Have I Told You Lately	16 Matchbox 20, 3 AM	17 Celine Dion, Because You Loved Me	18 Michael Bolton, When A Man Loves A Woman	19 Toni Braxton, Un-Break My Heart	20 Fleetwood Mac, Dreams
WASH Washington, DC PD: Darren Davis MD: Randi Martin 301-984-9710 Chancellor	Soft Rock 97.1 WASH FM		1 Savage Garden, Truly Madly Deeply	2 LeAnn Rimes, Looking Through Your Eyes	3 Shania Twain, You're Still The One	4 LeAnn Rimes, How Do I Live	5 Natalie Imbruglia, Torn	6 Aerosmith, I Don't Want To Miss A Thing	7 Faith Hill, This Kiss	8 Shania Twain, From This Moment On	9 Celine Dion, To Love You More	10 Eric Clapton, My Father's Eyes	11 Paula Cole, I Don't Want To Wait	12 Sarah McLachlan, Adia	13 Rod Stewart, Ooh La La	14 Matchbox 20, 3 AM	15 Jim Brickman, Collin Raye, The Gift	16 Ace Of Base, Cruel Summer	17 Celine Dion, My Heart Will Go On	18 Eric Clapton, Change The World	19 Donna Lewis, I Love You Always Forever	20 Toni Braxton, Un-Break My Heart
WPCH Atlanta PD: Vance Dillard MD: David Joy 404-367-0640 Jacor	peach 94.9		1 Garth Brooks, To Make You Feel My Love	2 Celine Dion, To Love You More	3 Sarah McLachlan, Adia	4 Shania Twain, You're Still The One	5 Rod Stewart, Ooh La La	6 Christina Aguilera, Reflection	7 Faith Hill, This Kiss	8 Dakota Moon, Another Day Goes By	9 Backstreet Boys, I'll Never Break Your Heart	10 LeAnn Rimes, Looking Through Your Eyes	11 John Tesh, Mother I Miss You	12 John Tesh Feat. James Ingram, Give Me Fo	13 Savage Garden, Truly Madly Deeply	14 Eric Clapton, My Father's Eyes	15 Chicago, All Roads Lead To You	16 Michael W. Smith, Matter Of Time	17 Backstreet Boys, As Long As You Love Me	18 Michael Bolton, Go The Distance	19 Elton John, Something About The Way You	20 Anne Cochran & Jim Brickman, After All T
WFMC Miami PD: Tip Landay MD: Sarah Shanley 954-584-7117 Cox	FIAT 97.3 FM		1 Fleetwood Mac, Landslide	2 Natalie Imbruglia, Torn	3 Madonna, Frozen	4 Matchbox 20, 3 AM	5 Eric Clapton, My Father's Eyes	6 Aerosmith, I Don't Want To Miss A Thing	7 Celine Dion, To Love You More	8 Shania Twain, You're Still The One	9 Elton John, Something About The Way You	10 Savage Garden, Truly Madly Deeply	11 Go Go Dolls, Ins	12 Gloria Estefan, Heaven's What I Feel	13 No Mercy, Where Do You Go	14 Savage Garden, I Want You	15 R. Kelly, I Believe I Can Fly	16 Paula Cole, I Don't Want To Wait	17 Duncan Sheik, Barely Breathing	18 Jon Secada, Too Late, Too Soon	19 Sister Hazel, All For You	20 Alanis Morissette, You Learn
WLTE Minneapolis PD/MD: Gary Nolan 612-339-1029 CBS	WLTE		1 Babyface, How Come, How Long	2 Martina McBride/W/Im Brickman, Valentin	3 Celine Dion, My Heart Will Go On	4 Backstreet Boys, I'll Never Break Your Heart	5 Kenny Loggins, For The First Time	6 Both Watson Chapman, Sand And Water	7 Celine Dion, To Love You More	8 Barbara Streisand & Bryan Adams, I Final	9 Garth Brooks, All Roads Lead To You	10 Garth Brooks, To Make You Feel My Love	11 Whitney Houston, I Believe In You And Me	12 Savage Garden, Truly Madly Deeply	13 LeAnn Rimes, Looking Through Your Eyes	14 Shania Twain, You're Still The One	15 Brian Wilson, Your Imagination	16 Richard Marx/Donna Lewis, At The Beginning	17 Madonna, You Must Love Me	18 Dakota Moon, A Promise I Make	19 Rod Stewart, Ooh La La	20 Faith Hill, This Kiss

Impact tracks upward-moving songs ranked in order of spin count. Songs are removed if they lose more than 5% of their detections from previous week or if their spin count declines for two consecutive weeks. ★ Initial impact: records appearing on this page for the first time.

POWER PLAYLISTS™

KYSR Los Angeles
 PD: Angela Perelli
 APD: Chris Ebbott
 818-955-7000
 Chancellor

STAR 98.7

	TW	LW
1	Smash Mouth, Close To Me	34 41
2	Alanis Morissette, Uninvited	34 52
3	Go Go Dolls, Ins	32 48
4	Sarah McLachlan, Adia	32 41
5	Green Day, Time Of Your Life	31 64
6	Barenaked Ladies, One Week	26 37
7	Sheryl Crow, My Favorite Mistake	25 36
8	Natalie Merchant, Kind & Generous	24 36
9	Smash Mouth, Can't Get Enough Of You Baby	24 36
10	Brian Setzer Orchestra, Jump Live An' Wait	24 36
11	Hootie & The Blowfish, I Will Wait	24 34
12	Edwin McCain, I'll Be	24 36
13	Eagle Eye Cherry, Save Tonight	24 37
14	Matchbox 20, Real World	23 34
15	Everclear, I Will Buy You A New Life	23 38
16	Alanis Morissette, Uninvited	23 47
17	Shania Twain, You're Still The One	22 50
18	Natalie Imbruglia, Torn	12 19
19	Marcy Playground, Sex & Candy	12 17
20	Faz, Situation	12 13
21	The Smashing Pumpkins, Perfect	12 24
22	Soft Cell, Tainted Love	11 5
23	B-52's, Love Shack	11 11
24	Third Eye Blind, Semi-Charmed Life	11 14
25	Modern English, I Get With You	11 14
26	Queen & David Bowie, Under Pressure	11 8
27	Matchbox 20, 3 AM	11 16
28	Simple Minds, Don't You	11 10
29	Berlin, The Metro	11 7
30	Bangles, Hazy Shade Of Winter	10 3

WTMX Chicago
 VP/Pgm: Barry James
 APD/MD: Jaime Kartak
 312-946-1019
 Bonneville

101.9 THE MIX

	TW	LW
1	Aerosmith, I Don't Want To Miss A Thing	51 46
2	Hootie & The Blowfish, I Will Wait	50 51
3	Sheryl Crow, My Favorite Mistake	43 37
4	Shawn Mullins, Lullaby	43 40
5	Corrs, I Never Loved You Anway	43 42
6	Barenaked Ladies, One Week	42 44
7	Everclear, I Will Buy You A New Life	42 41
8	John Mellencamp, Your Life Is Now	41 1
9	Smash Mouth, Can't Get Enough Of You Baby	37 24
10	Natalie Imbruglia, Wishing I Was There	37 24
11	The Smashing Pumpkins, Perfect	34 25
12	Eagle Eye Cherry, Save Tonight	31 41
13	Foo Fighters, Walking After You	31 41
14	Shania Twain, You're Still The One	26 14
15	Alanis Morissette, Uninvited	26 15
16	Sister Hazel, Happy	21 29
17	Heather Nova, London Rain	21 22
18	Brian Setzer Orchestra, Jump Live An' Wait	20 18
19	Harvey Danger, Flaggpole Sitta	19 20
20	Michelle Lewis, Nowhere And Everywhere	19 20
21	Fastball, The Way	17 17
22	Go Go Dolls, Ins	17 49
23	The Murrums, La Di Da	17 31
24	Semisonic, Closing Time	16 30
25	Modern English, I Get With You	15 14
26	Dave Matthews Band, Stay	14 15
27	Jars Of Clay, Five Candles	14 17
28	Alanis Morissette, Uninvited	14 16
29	Sister Hazel, All For You	13 13
30	Barenaked Ladies, Brian Wilson	13 15

WBMX Boston
 PD: Greg Strassel
 617-236-6858
 CBS

Mix 98.5

	TW	LW
1	Barenaked Ladies, One Week	46 42
2	Fastball, The Way	44 43
3	Barenaked Ladies, The Old Apartment	40 29
4	Semisonic, Closing Time	39 39
5	Go Go Dolls, Ins	38 58
6	Dave Matthews Band, Stay	38 34
7	Green Day, Time Of Your Life	34 44
8	Matchbox 20, Real World	32 29
9	Eagle Eye Cherry, Save Tonight	31 28
10	Brian Setzer Orchestra, Jump Live An' Wait	31 28
11	Natalie Merchant, Kind & Generous	29 37
12	Indigo Girls, Get Out The Map	28 29
13	Hootie & The Blowfish, I Will Wait	28 26
14	Caris Leach, Please	28 26
15	Natalie Imbruglia, Torn	27 24
16	Alanis Morissette, Uninvited	25 27
17	Sheryl Crow, My Favorite Mistake	24 23
18	John Mellencamp, Your Life Is Now	24 9
19	Tonic, If You Could Only See	20 13
20	Edwin McCain, I'll Be	20 13
21	Third Eye Blind, Semi-Charmed Life	20 19
22	Sarah McLachlan, Adia	19 16
23	The Wallflowers, Hold Me Now	19 20
24	Sister Hazel, Happy	19 16
25	Sister Hazel, All For You	19 16
26	Matchbox 20, 3 AM	18 11
27	Jars Of Clay, Five Candles	18 11
28	Matchbox 20, Push	18 16
29	Aerosmith, I Don't Want To Miss A Thing	18 13
30	Paula Cole, I Don't Want To Wait	18 18

KDMX Dallas
 PD: Jimmy Steal
 APD: Race Taylor
 972-991-1029
 Jacor

MIX 102.9

	TW	LW
1	Aerosmith, I Don't Want To Miss A Thing	64 61
2	Natalie Imbruglia, Torn	64 64
3	Shania Twain, You're Still The One	62 36
4	Go Go Dolls, Ins	61 69
5	Matchbox 20, 3 AM	61 47
6	Fastball, The Way	51 61
7	Athenaeum, What I Didn't Know	44 24
8	Alanis Morissette, Uninvited	43 62
9	Jennifer Paige, Crush	32 36
10	Edwin McCain, I'll Be	31 33
11	Faith Hill, This Kiss	30 32
12	Matchbox 20, Real World	22 18
13	Everything, Hooch	27 27
14	Green Day, Time Of Your Life	27 42
15	Semisonic, Closing Time	26 24
16	Hootie & The Blowfish, I Will Wait	24 19
17	Shawn Mullins, Lullaby	22 18
18	Barenaked Ladies, One Week	22 19
19	Duncan Sheik, Barely Breathing	21 15
20	Jewel, Have A Little Faith In Me	21 21
21	The Cardigans, Lovelock	20 18
22	Sugar Ray, Fly	20 18
23	Third Eye Blind, Semi-Charmed Life	19 14
24	Marcy Playground, Sex & Candy	19 17
25	Natalie Imbruglia, Wishing I Was There	19 13
26	Sheryl Crow, My Favorite Mistake	19 0
27	Tonic, If You Could Only See	18 15
28	Fleetwood Mac, Landslide	18 15
29	Sister Seven, Know What You Mean	18 20
30	Paula Cole, I Don't Want To Wait	17 12

KLCC San Francisco
 PD: Louis Kaplan
 APD/MD: Julie Stoeckel
 415-765-4000
 CBS

Alice@97.3

	TW	LW
1	Dave Matthews Band, Stay	38 37
2	Train, Meet Virginia	38 37
3	Everything, Hooch	37 41
4	Suspense None The Richer, Kiss Me	31 22
5	Brian Setzer Orchestra, Jump Live An' Wait	31 34
6	Go Go Dolls, Ins	31 31
7	Semisonic, Closing Time	30 32
8	Natalie Merchant, Kind & Generous	29 30
9	Fiona Apple, Never Is A Promise	26 24
10	Matchbox 20, Real World	25 26
11	Naked, Raining On The Sky	25 24
12	Harvey Danger, Flaggpole Sitta	24 27
13	Imogen Heap, Come Here Boy	24 24
14	Alanis Morissette, Uninvited	23 24
15	Smash Mouth, Can't Get Enough Of You Baby	23 24
16	Barenaked Ladies, One Week	23 24
17	The Murrums, La Di Da	23 17
18	Sarah McLachlan, Adia	23 21
19	The Smashing Pumpkins, Perfect	22 24
20	Massive Attack, Teardrop	21 24
21	Propellerheads, History Repeating	21 21
22	Natalie Lewis, Nowhere And Everywhere	21 22
23	Third Eye Blind, Semi-Charmed Life	20 23
24	Anggun, Snow On The Sahara	19 19
25	Smash Mouth, Wakin' On The Sun	19 18
26	Sheryl Crow, My Favorite Mistake	18 18
27	Third Eye Blind, How's It Going To Be	18 15
28	Hootie & The Blowfish, I Will Wait	18 18
29	De'ee-Lite, Live	18 24
30	Aztec Camera, Oblivious	17 12

WXXM Philadelphia
 PD: Chuck Tisa
 MD: Ali Castellini
 215-482-6000
 Greater Media

Max 95.7fm

	TW	LW
1	Dave Matthews Band, Stay	48 59
2	Barenaked Ladies, One Week	48 59
3	Smash Mouth, Can't Get Enough Of You Baby	41 62
4	Athenaeum, What I Didn't Know	37 33
5	Natalie Imbruglia, Wishing I Was There	37 26
6	Eagle Eye Cherry, Save Tonight	33 31
7	Sheryl Crow, My Favorite Mistake	32 34
8	The Smashing Pumpkins, Perfect	27 31
9	Hootie & The Blowfish, I Will Wait	26 47
10	Third Eye Blind, Jumper	24 29
11	Semisonic, Singing In My Sleep	24 31
12	Fastball, The Way	23 24
13	Go Go Dolls, Slide	16 0
14	Fuel, Shimmer	16 14
15	Matchbox 20, Real World	15 10
16	Natalie Imbruglia, Torn	15 8
17	Paula Cole, I Don't Want To Wait	15 30
18	Green Day, Time Of Your Life	14 8
19	Heather Nova, London Rain	14 29
20	Matchbox 20, Back 2 Good	14 22
21	Go Go Dolls, Ins	14 58
22	Semisonic, Closing Time	13 12
23	Edwin McCain, I'll Be	13 31
24	Tonic, Upon Up Your Eyes	13 7
25	Everclear, I Will Buy You A New Life	13 20
26	Natalie Merchant, Kind & Generous	13 34
27	Marcy Playground, Sex & Candy	13 16
28	Sister Hazel, Happy	13 6
29	Cowboy Junkies, Miles From Our Home	12 21
30	Tori Amos, Spark	12 33

KZZP Phoenix
 PD: Dan Persigehl
 MD: Dave Cooper
 602-964-4000
 Jacor

KZZP 102.9

	TW	LW
1	Go Go Dolls, Ins	47 47
2	Alanis Morissette, Uninvited	46 46
3	Everything, Hooch	46 38
4	Black Lab, Time Ago	45 36
5	Aerosmith, I Don't Want To Miss A Thing	45 46
6	Fleetwood Mac, Landslide	45 46
7	Natalie Merchant, Kind & Generous	43 38
8	Fastball, The Way	35 43
9	Natalie Imbruglia, Wishing I Was There	34 33
10	Edwin McCain, I'll Be	33 45
11	Barenaked Ladies, One Week	33 29
12	Semisonic, Closing Time	33 45
13	Sister Seven, Know What You Mean	32 34
14	Natalie Imbruglia, Torn	32 32
15	Eagle Eye Cherry, Save Tonight	32 32
16	Matchbox 20, Real World	31 33
17	Jennifer Paige, Crush	29 28
18	Sheryl Crow, My Favorite Mistake	29 9
19	Hootie & The Blowfish, I Will Wait	28 29
20	The Smashing Pumpkins, Perfect	28 24
21	Anggun, Snow On The Sahara	27 29
22	Harvey Danger, Flaggpole Sitta	23 20
23	Dave Matthews Band, Stay	22 22
24	Brian Setzer Orchestra, Jump Live An' Wait	22 23
25	Shawn Mullins, Lullaby	22 20
26	Chumbawamba, Tubthumping	14 15
27	Toad The Wet Sprocket, Crazy Life	13 11
28	Paula Cole, I Don't Want To Wait	13 12
29	Third Eye Blind, Semi-Charmed Life	13 12
30	Marcy Playground, Sex & Candy	12 27

KFMB San Diego
 GM/OM/PD: Tracy Johnson
 MD: Greg Simms
 619-292-7600
 Midwest TV

STAR 100.3

	TW	LW
1	Barenaked Ladies, One Week	69 74
2	Semisonic, Closing Time	67 75
3	Go Go Dolls, Ins	66 71
4	Brian Setzer Orchestra, Jump Live An' Wait	47 55
5	Natalie Imbruglia, Wishing I Was There	47 51
6	Hootie & The Blowfish, I Will Wait	45 45
7	Harvey Danger, Flaggpole Sitta	42 43
8	Savage Garden, To The Moon And Back	42 45
9	Republica, Ready To Go	40 13
10	Everything, Hooch	37 27
11	Brian Setzer Orchestra, My Favorite Mistake	37 27
12	Heather Nova, London Rain	31 29
13	Eagle Eye Cherry, Save Tonight	31 29
14	Matchbox 20, Real World	29 32
15	Propellerheads, History Repeating	28 29
16	Natalie Merchant, Kind & Generous	28 29
17	Green Day, Time Of Your Life	28 29
18	Fastball, The Way	26 38
19	Edwin McCain, I'll Be	25 31
20	Natalie Imbruglia, Torn	25 30
21	Aerosmith, I Don't Want To Miss A Thing	24 28
22	Getaway People, Chocolate	24 26
23	Foo Fighters, Walking After You	23 24
24	Everclear, I Will Buy You A New Life	22 22
25	Alanis Morissette, Uninvited	19 24
26	Sarah McLachlan, Adia	19 18
27	Matchbox 20, 3 AM	18 14
28	Wank, Forgiven	18 24
29	Matchbox 20, Push	17 16
30	Lucinda Williams, Right In Time	16 9

WTIC Hartford
 OM: Steve Salhany
 MD: David Simpson
 860-522-1080
 CBS

96.5 TIC FM

	TW	LW
1	Natalie Imbruglia, Torn	48 47
2	Edwin McCain, I'll Be	46 45
3	Green Day, Time Of Your Life	45 44
4	Go Go Dolls, Ins	45 46
5	Aerosmith, I Don't Want To Miss A Thing	47 48
6	Natalie Merchant, Kind & Generous	40 38
7	Sarah McLachlan, Adia	40 39
8	Barenaked Ladies, One Week	39 39
9	Matchbox 20, Real World	38 41
10	Hootie & The Blowfish, I Will Wait	37 27
11	Matchbox 20, 3 AM	36 41
12	Third Eye Blind, How's It Going To Be	36 38
13	Vonda Shepard, Searchin' My Soul	34 40
14	Jennifer Paige, Crush	34 40
15	Alanis Morissette, Uninvited	31 31
16	Faith Hill, This Kiss	28 34
17	Brian Setzer Orchestra, Jump Live An' Wait	31 33
18	Natalie Imbruglia, Wishing I Was There	31 33
19	Dave Matthews Band, Stay	30 36
20	Fleetwood Mac, Landslide	28 32
21	Shawn Mullins, Lullaby	26 13
22	Semisonic, Closing Time	21 25
23	Celine Dion, To Love You More	19 14
24	The Cranberries, Dreams	17 17
25	Brian Setzer Orchestra, Wishing I Was There	16 16
26	Sister Hazel, Happy	16 14
27	OMC, How Bizarre	16 13
28	Shawn Colvin, Sunny Came Home	15 16
29	Blind Melon, No Rain	14 15
30	Duncan Sheik, Barely Breathing	14 16

KZZO Sacramento
 PD: Carmy Ferreri
 MD: Sonia Jackson
 916-923-6800
 CBS

THEZONE 103.1

	TW	LW
1	Go Go Dolls, Ins	64 60
2	Semisonic, Closing Time	64 61
3	Green Day, Time Of Your Life	60 61
4	Barenaked Ladies, One Week	60 64
5	Natalie Merchant, Kind & Generous	60 59
6	Edwin McCain, I'll Be	56 60
7	Everclear, I Will Buy You A New Life	54 39
8	Marcy Playground, Sex & Candy	51 46
9	Fastball, The Way	49 64
10	Brian Setzer Orchestra, Jump Live An' Wait	46 57
11	Matchbox 20, Real World	45 42
12	Hootie & The Blowfish, I Will Wait	45 31
13	Alanis Morissette, Uninvited	45 46
14	Natalie Imbruglia, Torn	44 52
15	Smash Mouth, Can't Get Enough Of You Baby	43 37
16	Natalie Imbruglia, Wishing I Was There	40 27
17	Grant Lee Buffalo, Truly, Truly	34 37
18	Sheryl Crow, My Favorite Mistake	32 35
19	Everything, Hooch	32 34
20	Harvey Danger, Flaggpole Sitta	30 26
21	Chantal Kreviazuk, Leaving On A Jet Plan	29 23
22	Matchbox 20, 3 AM	24 50
23	Sundays, Summer	23 19
24	Foo Fighters, Walking After You	22 11
25	OMC, How Bizarre	19 15
26	The Murrums, La Di Da	19 14
27	Eagle Eye Cherry, Save Tonight	19 22
28	The Smashing Pumpkins, Perfect	19 24
29	Mercedes Brooks, Blch	18 14

WSSR Tampa
 PD: Chuck Morgan
 MD: Robert Harder
 813-536-9600
 Clear Channel

STAR 95.7

	TW	LW
1	Go Go Dolls, Ins	54 50
2	Barenaked Ladies, One Week	54 52
3	Aerosmith, I Don't Want To Miss A Thing	52 56
4	Semisonic, Closing Time	52 56
5	Shania Twain, You're Still The One	49 53
6	Sarah McLachlan, Adia	46 56
7	Matchbox 20, Real World	42 49
8		

POWER PLAYLISTS™

WXRK New York
 PD: Steve Kingstom
 MD: Mike Peer
 Music Coord: Booker
 212-314-9230
 CBS



TW	LW	1	2	3	4	5	6	7	8	9	10	11	12	13	14	15	16	17	18	19	20	21	22	23	24	25	26	27	28	29	30
		1	2	3	4	5	6	7	8	9	10	11	12	13	14	15	16	17	18	19	20	21	22	23	24	25	26	27	28	29	30
		1	2	3	4	5	6	7	8	9	10	11	12	13	14	15	16	17	18	19	20	21	22	23	24	25	26	27	28	29	30

KROQ Los Angeles
 VP/Pgm: Kevin Weatherly
 APD: Gene Sandbloom
 MD: Lisa Worden
 818-567-1067
 CBS



TW	LW	1	2	3	4	5	6	7	8	9	10	11	12	13	14	15	16	17	18	19	20	21	22	23	24	25	26	27	28	29	30
		1	2	3	4	5	6	7	8	9	10	11	12	13	14	15	16	17	18	19	20	21	22	23	24	25	26	27	28	29	30
		1	2	3	4	5	6	7	8	9	10	11	12	13	14	15	16	17	18	19	20	21	22	23	24	25	26	27	28	29	30

WKQX Chicago
 PD: Alex Luke
 MD: Mary Shuminas
 312-527-8348
 Emmis



TW	LW	1	2	3	4	5	6	7	8	9	10	11	12	13	14	15	16	17	18	19	20	21	22	23	24	25	26	27	28	29	30
		1	2	3	4	5	6	7	8	9	10	11	12	13	14	15	16	17	18	19	20	21	22	23	24	25	26	27	28	29	30
		1	2	3	4	5	6	7	8	9	10	11	12	13	14	15	16	17	18	19	20	21	22	23	24	25	26	27	28	29	30

WBCN Boston
 VP/Pgm: Dedipus
 MD: Steve Strick
 AMD: Mike Green
 617-266-1111
 CBS



TW	LW	1	2	3	4	5	6	7	8	9	10	11	12	13	14	15	16	17	18	19	20	21	22	23	24	25	26	27	28	29	30
		1	2	3	4	5	6	7	8	9	10	11	12	13	14	15	16	17	18	19	20	21	22	23	24	25	26	27	28	29	30
		1	2	3	4	5	6	7	8	9	10	11	12	13	14	15	16	17	18	19	20	21	22	23	24	25	26	27	28	29	30

KLYV Los Angeles
 VP/Pgm: Steve Blatter
 MD: Mike Savage
 626-351-9107
 Big City Radio



TW	LW	1	2	3	4	5	6	7	8	9	10	11	12	13	14	15	16	17	18	19	20	21	22	23	24	25	26	27	28	29	30
		1	2	3	4	5	6	7	8	9	10	11	12	13	14	15	16	17	18	19	20	21	22	23	24	25	26	27	28	29	30
		1	2	3	4	5	6	7	8	9	10	11	12	13	14	15	16	17	18	19	20	21	22	23	24	25	26	27	28	29	30

WPLY Philadelphia
 PD: Jim McGuinn
 APD: Doug Kubinski
 MD: Preston Elliot
 610-565-8900
 Greater Media



TW	LW	1	2	3	4	5	6	7	8	9	10	11	12	13	14	15	16	17	18	19	20	21	22	23	24	25	26	27	28	29	30
		1	2	3	4	5	6	7	8	9	10	11	12	13	14	15	16	17	18	19	20	21	22	23	24	25	26	27	28	29	30
		1	2	3	4	5	6	7	8	9	10	11	12	13	14	15	16	17	18	19	20	21	22	23	24	25	26	27	28	29	30

WHFS Washington, DC
 PD: Robert Benjamin
 APD: Bob Waugh
 MD: Pat Ferrise
 301-306-0991
 CBS



TW	LW	1	2	3	4	5	6	7	8	9	10	11	12	13	14	15	16	17	18	19	20	21	22	23	24	25	26	27	28	29	30
		1	2	3	4	5	6	7	8	9	10	11	12	13	14	15	16	17	18	19	20	21	22	23	24	25	26	27	28	29	30
		1	2	3	4	5	6	7	8	9	10	11	12	13	14	15	16	17	18	19	20	21	22	23	24	25	26	27	28	29	30

WPLT Detroit
 PD: Garrett Michaels
 MD: Alan Delisi
 313-871-3030
 ABC/Disney



TW	LW	1	2	3	4	5	6	7	8	9	10	11	12	13	14	15	16	17	18	19	20	21	22	23	24	25	26	27	28	29	30
		1	2	3	4	5	6	7	8	9	10	11	12	13	14	15	16	17	18	19	20	21	22	23	24	25	26	27	28	29	30
		1	2	3	4	5	6	7	8	9	10	11	12	13	14	15	16	17	18	19	20	21	22	23	24	25	26	27	28	29	30

KDGE Dallas
 PD: Duane Doherty
 APD/MD: Alan E. Smith
 972-770-7777
 Chancellor



TW	LW	1	2	3	4	5	6	7	8	9	10	11	12	13	14	15	16	17	18	19	20	21	22	23	24	25	26	27	28	29	30
		1	2	3	4	5	6	7	8	9	10	11	12	13	14	15	16	17	18	19	20	21	22	23	24	25	26	27	28	29	30
		1	2	3	4	5	6	7	8	9	10	11	12	13	14	15	16	17	18	19	20	21	22	23	24	25	26	27	28	29	30

CIMX Detroit
 PD: Murray Brookshaw
 APD/MD: Vince Cannova
 519-258-8888
 CHUM Group



TW	LW	1	2	3	4	5	6	7	8	9	10	11	12	13	14	15	16	17	18	19	20	21	22	23	24	25	26	27	28	29	30
		1	2	3	4	5	6	7	8	9	10	11	12	13	14	15	16	17	18	19	20	21	22	23	24	25	26	27	28	29	30
		1	2	3	4	5	6	7	8	9	10	11	12	13	14	15	16	17	18	19	20	21	22	23	24	25	26	27	28	29	30

KNDD Seattle
 PD: Phil Manning
 MD: Kim Monroe
 206-622-3251
 Entercom



TW	LW	1	2	3	4	5	6	7	8	9	10	11	12	13	14	15	16	17	18	19	20	21	22	23	24	25	26	27	28	29	30
		1	2	3	4	5	6	7	8	9	10	11	12	13	14	15	16	17	18	19	20	21	22	23	24	25	26	27	28	29	30
		1	2	3	4	5	6	7	8	9	10	11	12	13	14	15	16	17	18	19	20	21	22	23	24	25	26	27	28	29	30

WXDX Pittsburgh
 PD: John Moschitta
 MD: Lenny Diana
 412-937-1441
 Chancellor



TW	LW	1	2	3	4	5	6	7	8	9	10	11	12	13	14	15	16	17	18	19	20	21	22	23	24	25	26	27	28	29	30
		1	2	3	4	5	6	7	8	9	10	11	12	13	14	15	16	17	18	19	20	21	22	23	24	25	26	27	28	29	30
		1	2	3	4	5	6	7	8	9	10	11	12	13	14	15	16	17	18	19	20	21	22	23	24	25	26	27	28	29	30

The chart and Power Playlists, reprinted from Rock Airplay Monitor, are based on a national sample of data compiled by Broadcast Data Systems' Radio Track service. 77 modern rock stations are electronically monitored 24 hours a day, 7 days a week. Songs ranked by number of detections in monitored week.

THIS WEEK	LAST WEEK	WKS. ON CHART	TITLE/IMPRINT/PROMOTION LABEL	ARTIST	DETECTIONS	
					TW	LW
			★ ★ ★ No. 1 ★ ★ ★			
1	1	14	ONE WEEK REPRISE 4 weeks at No. 1	BARENAKED LADIES	2386	2520
2	2	21	INSIDE OUT RCA	EVE 6	2243	2310
3	3	13	PERFECT VIRGIN	THE SMASHING PUMPKINS	2149	2271
4	4	15	INTERGALACTIC GRAND ROYAL/CAPITOL	BEASTIE BOYS	1896	1986
5	5	24	FLAGPOLE SITTA SLASH/LONDON/ISLAND	HARVEY DANGER	1792	1997
6	6	10	I THINK I'M PARANOID ALMO SOUNDS/INTERSCOPE	GARBAGE	1752	1784
7	11	3	CELEBRITY SKIN DGC/GEFFEN	HOLE	1749	1478
8	7	9	FATHER OF MINE CAPITOL	EVERCLEAR	1693	1682
9	9	9	JUMPER ELEKTRA/EEG	THIRD EYE BLIND	1598	1520
10	10	13	WHAT'S THIS LIFE FOR WIND-UP	CREED	1472	1495
11	8	28	SHIMMER 550 MUSIC	FUEL	1452	1493
12	16	9	SAVE TONIGHT WORK	EAGLE-EYE CHERRY	1332	1223
13	15	6	FIRE ESCAPE HOLLYWOOD	FASTBALL	1309	1279
14	21	3	SINGING IN MY SLEEP MCA	SEMI SONIC	1286	1076
15	18	5	GOT YOU (WHERE I WANT YOU) DELICIOUS VINYL/TRAUMA	THE FLYS	1245	1115
16	17	9	JUMP JIVE AN' WAIL INTERSCOPE	THE BRIAN SETZER ORCHESTRA	1217	1242
17</						



COMBINED TOP 40 AUDIENCE											AIRPLAY BY FORMAT														
TW	LW	WKS	TITLE (IMPRINT/PROMOTION LABEL)	ARTIST	THIS WEEK			LAST WEEK			MAINSTREAM TOP 40			RHYTHMIC TOP 40			ADULT TOP 40			AC			MODERN		
					Audience (millions)	Detections No.	Rank	Audience (millions)	Detections No.	Rank	Audience (millions)	Detections No.	Rank	Audience (millions)	Detections No.	Rank	Audience (millions)	Detections No.	Rank	Audience (millions)	Detections No.	Rank	Audience (millions)	Detections No.	Rank
1	1	21	IRIS (WARNER SUNSET/REPRISE)	GOO GOO DOLLS	90.4716	9720	1	94.3036	10333	1	52.7604	5395	2	3.1267	169	—	25.9111	2891	1	0.4705	90	—	8.2029	1175	17
2	2	13	I DON'T WANT TO MISS A THING (COLUMBIA)	AEROSMITH	88.6006	9077	2	87.9732	9193	2	55.5138	5870	1	6.6139	454	29	21.7813	2334	2	4.6447	401	21	0.0464	18	—
3	5	9	ONE WEEK (REPRISE)	BARENAKED LADIES	63.2831	8511	3	58.0477	8109	3	31.2052	4093	4	0.2310	52	—	16.6709	1971	7	0.0058	9	—	15.1702	2386	1
4	3	31	TORN (RCA)	NATALIE IMBRUGLIA	60.9295	6000	6	67.2830	6446	6	25.0662	2370	16	3.7934	247	—	19.1049	2137	4	11.1397	972	5	1.8253	274	—
5	4	24	YOU'RE STILL THE ONE (MERCURY)	SHANIA TWAIN	59.5596	5371	9	63.9278	5770	7	25.5405	2335	17	4.4647	247	—	14.9198	1570	11	14.7346	1219	2	—	—	—
6	7	21	TOO CLOSE (ARISTA)	NEXT	54.2034	4667	13	51.7535	4764	14	38.0915	3548	8	15.8202	1035	6	0.2917	84	—	—	—	—	—	—	—
7	6	16	THE BOY IS MINE (ATLANTIC)	BRANDY & MONICA	51.3003	4810	12	55.9376	5330	11	33.6999	3701	6	17.2339	1005	7	0.3665	104	—	—	—	—	—	—	—
8	10	8	I'LL NEVER BREAK YOUR HEART (JIVE)	BACKSTREET BOYS	51.2818	5636	7	49.2004	5446	10	27.6854	3466	10	9.4135	638	19	3.0638	502	31	11.1191	1030	4	—	—	—
9	9	19	REAL WORLD (LAVA/ATLANTIC)	MATCHBOX 20	50.5919	6701	4	50.4238	6793	4	29.4691	3849	5	0.2521	57	—	18.2701	2299	3	0.2141	57	—	2.3865	439	—
10	13	10	CRUSH (EDEL AMERICA/HOLLYWOOD)	JENNIFER PAIGE	48.0843	5561	8	46.7209	5459	9	36.8071	4201	3	2.4728	315	35	8.1606	944	24	0.6438	101	—	—	—	—
11	11	18	CLOSING TIME (MCA)	SEMISONIC	47.7947	6347	5	48.5871	6597	5	25.9922	3420	12	0.2122	45	—	16.6639	2085	6	0.0402	19	—	4.8862	778	29
12	8	14	JUST THE TWO OF US (COLUMBIA)	WILL SMITH	47.5904	4403	15	51.4932	4826	13	33.2547	3432	11	13.8889	875	14	0.4468	96	—	—	—	—	—	—	—
13	14	20	I'LL BE (LAVA/ATLANTIC)	EDWIN MCCAIN	45.5163	5096	11	45.7379	5153	12	27.3568	2966	13	0.2113	28	—	16.5368	1855	10	0.5486	172	—	0.8628	75	—
14	12	26	THE WAY (HOLLYWOOD)	FASTBALL	43.3318	5118	10	47.7726	5577	8	20.2362	2293	18	0.0898	22	—	18.9251	2133	5	0.2399	37	—	3.8408	633	36
15	15	15	TO LOVE YOU MORE (550 MUSIC)	CELINE DION	38.4847	2960	35	39.7164	3385	31	11.7614	821	—	3.9562	80	—	7.0928	705	28	15.6743	1354	1	—	—	—
16	20	6	ARE YOU THAT SOMEBODY? (BLACKGROUND/ATLANTIC)	AALIYAH	37.4659	3973	19	34.9259	3690	22	15.7771	2109	21	21.6865	1863	1	—	—	—	—	—	—	0.0023	1	—
17	19	9	TEARIN' UP MY HEART (RCA)	'N SYNC	37.3682	4368	16	35.2347	4114	18	28.0673	3606	7	8.6466	596	20	0.6543	166	—	—	—	—	—	—	—
18	17	33	TIME OF YOUR LIFE (GOOD RIDDANCE) (REPRISE)	GREEN DAY	37.2401	3518	25	36.8104	3815	20	14.8390	1150	—	0.0140	5	—	16.6673	1565	12	0.6455	36	—	5.0743	762	30
19	22	10	NEVER EVER (LONDON/ISLAND)	ALL SAINTS	36.2932	3927	20	31.5139	3664	23	31.0832	3527	9	4.9879	308	38	0.2221	92	—	—	—	—	—	—	—
20	18	43	TRULY MADLY DEEPLY (COLUMBIA)	SAVAGE GARDEN	33.7943	3286	32	36.1359	3561	26	10.3911	1164	—	1.7380	202	—	8.3985	970	—	13.2369	932	6	0.0248	18	—
21	26	3	I WILL WAIT (ATLANTIC)	HOOTIE & THE BLOWFISH	33.7891	4572	14	30.7746	4196	16	15.8156	2288	19	0.0609	18	—	16.3895	1967	8	0.6355	89	—	0.8876	210	—
22	23	4	THIS KISS (WARNER BROS.)	FAITH HILL	32.9539	3776	22	31.1900	3551	27	14.8199	2036	23	0.2182	55	—	8.6215	903	25	9.2943	782	10	—	—	—
23	16	21	UNINVITED (WARNER SUNSET/REPRISE)	ALANIS MORISSETTE	32.2530	3787	21	37.1527	4349	15	19.2106	2074	22	0.4555	52	—	11.3325	1460	14	0.1856	22	—	1.0688	179	—
24	21	18	ADIA (ARISTA)	SARAH MCLACHLAN	30.9929	3476	27	32.6982	3705	21	9.9482	1110	38	0.1587	16	—	12.2222	1453	15	7.9516	804	8	0.7122	93	—
25	24	34	ALL MY LIFE (MCA)	K-CI & JOJO	30.8528	2792	42	31.0346	3077	37	17.2552	1838	—	9.9138	533	—	1.5839	226	—	2.0999	195	—	—	—	—
26	25	44	3 AM (LAVA/ATLANTIC)	MATCHBOX 20	29.4677	3136	33	31.0195	3421	29	12.7158	1348	—	0.1167	29	—	12.0442	1270	18	2.2464	113	—	2.3446	376	—
27	30	8	WISHING I WAS THERE (RCA)	NATALIE IMBRUGLIA	29.3014	4255	17	27.8375	4175	17	17.7859	2448	15	0.1914	51	—	10.6247	1529	13	0.0303	18	—	0.6591	209	—
28	27	27	ANYTIME (MOTOWN)	BRIAN MCKNIGHT	27.5061	1972	52	28.7149	2000	53	17.6801	1367	31	6.8863	449	—	1.2287	116	—	1.7110	40	—	—	—	—
29	28	5	TIME AFTER TIME (SO SO DEF/COLUMBIA)	INOJ	27.1941	2986	34	28.3380	2945	39	14.0522	1917	24	12.9432	996	9	0.1937	72	—	—	—	—	0.0050	1	—
30	29	13	GHETTO SUPASTAR (THAT IS WHAT YOU ARE) (INTERSCOPE)	PRAS MICHEL FEAT. OL' DIRTY BASTARD & INTRODUCING MYA	26.5410	2652	44	28.1479	2956	38	14.9112	1804	26	11.6048	844	15	0.0194	3	—	—	—	—	0.0056	1	—
31	34	4	JUMP JIVE AN' WAIL (INTERSCOPE)	THE BRIAN SETZER ORCHESTRA	24.5531	3976	18	24.9957	3958	19	7.4642	1443	29	0.0125	5	—	9.6124	1297	16	0.0616	14	—	7.4024	1217	16
32	32	7	GO DEEP (VIRGIN)	JANET	24.5002	2882	38	25.4568	2937	42	19.5663	2242	20	4.3871	535	22	0.2587	101	—	0.2712	2	—	0.0169	2	—
33	33	45	AS LONG AS YOU LOVE ME (JIVE)	BACKSTREET BOYS	23.2034	2124	51	25.2476	2292	50	8.1352	855	—	1.3606	119	—	—	—	—	9.0724	608	13	4.6352	542	—
34	31	18	KIND & GENEROUS (ELEKTRA/VEEG)	NATALIE MERCHANT	23.1508	2946	36	26.4210	3354	34	5.9155	723	—	0.0157	5	—	15.3734	1916	9	0.5467	97	—	1.2995	205	—
35	36	8	FLAGPOLE SITTA (SLASH/LONDON/ISLAND)	HARVEY DANGER	22.8236	3446	29	23.5264	3533	28	7.8490	1186	37	0.0140	5	—	2.8951	462	33	0.0007	1	—	12.0648	1792	5
36	35	6	INTERGALACTIC (GRAND ROYAL/CAPITOL)	BEASTIE BOYS	22.3559	3437	30	24.1260	3607	25	7.1496	1255	33	2.5902	279	—	0.0038	7	—	—	—	—	12.6123	1896	4
37	37	9	MY WAY (LAFACE/ARISTA)	USHER	21.9667	2815	40	22.6713	2881	43	12.4076	1884	25	9.5385	922	11	0.0057	8	—	—	—	—	0.0149	1	—
38	NEW		MY FAVORITE MISTAKE (A&M)	SHERYL CROW	21.6159	3303	31	16.7556	2549	45	7.6639	1319	32	0.0413	8	—	10.2830	1278	17	0.1019	23	—	3.5258	675	35
39	39	4	WHEN THE LIGHTS GO OUT (ARISTA)	FIVE	21.1886	2839	39	20.8002	2834	44	19.9291	2602	14	1.0308	151	—	0.2287	86	—	—	—	—	—	—	—
40	NEW		SAVE TONIGHT (WORK)	EAGLE-EYE CHERRY	20.8632	3494	26	18.7886	3177	35	6.4206	1203	35	0.0140	5	—	6.6706	945	23	0.0055	9	—	7.7525	1332	12

Records showing an increase in audience over the previous week, regardless of chart movement. Rankings by format (on right side of this page) correspond to 40-position charts printed in this week's Monitor (30 positions for adult contemporary); therefore rankings do not exist for recurrences and records below No. 40 (No. 30 for adult contemporary). Audience computed by cross-referencing exact times of airplay with Arbitron listener data. ©1998, Billboard/BPI Communications.

Britney Spears

YOU'LL SOON GET TO KNOW HER ON A FIRST NAME BASIS.

SEPTEMBER 28th



Compiled from a national sample of airplay supplied by Broadcast Data Systems. Radio Track service to Top 40 Airplay Monitor. Top mainstream Top 40 and 30 rhythmic Top 40 stations are electronically monitored 24 hours a day, 7 days a week. Songs are ranked by number of detections. © 1998 Billboard/BDS Communications.

THIS WEEK	LAST WEEK	WKS. ON CHART	MAINSTREAM TOP 40		DETECTIONS		
			TITLE/IMPRINT/PROMOTION LABEL	ARTIST	TW	LW	
			★★★ No. 1 ★★★				
1	1	16	I DON'T WANT TO MISS A THING COLUMBIA	AEROSMITH	5870	6082	
2	2	21	IRIS WARNER SUNSET/REPRISE	GOO GOO DOLLS	5395	5541	
3	3	12	CRUSH EDEL AMERICA/HOLLYWOOD	JENNIFER PAIGE	4201	4133	
4	7	7	ONE WEEK REPRISE	BARENAKED LADIES	4093	3655	
5	5	17	REAL WORLD LAVA/ATLANTIC	MATCHBOX 20	3849	4002	
6	4	16	THE BOY IS MINE ATLANTIC	BRANDY & MONICA	3701	4051	
7	10	11	TEARIN' UP MY HEART RCA	'N SYNC	3606	3389	
8	8	19	TOO CLOSE ARISTA	NEXT	3548	3622	
9	11	15	NEVER EVER LONDON/ISLAND	ALL SAINTS	3527	3353	
10	12	10	I'LL NEVER BREAK YOUR HEART JIVE	BACKSTREET BOYS	3466	3279	
11	6	14	JUST THE TWO OF US COLUMBIA	WILL SMITH	3432	3730	
12	9	15	CLOSING TIME MCA	SEMISONIC	3420	3540	
13	13	27	I'LL BE LAVA/ATLANTIC	EDWIN MCCAIN	2966	3002	
14	15	14	WHEN THE LIGHTS GO OUT ARISTA	FIVE	2602	2529	
15	18	8	WISHING I WAS THERE RCA	NATALIE IMBRUGLIA	2448	2411	
16	17	30	TORN RCA	NATALIE IMBRUGLIA	2370	2462	
17	14	26	YOU'RE STILL THE ONE MERCURY	SHANIA TWAIN	2335	2546	
18	16	21	THE WAY HOLLYWOOD	FASTBALL	2293	2513	
19	21	3	I WILL WAIT ATLANTIC	HOOTIE & THE BLOWFISH	2288	2003	
20	20	8	GO DEEP VIRGIN	JANET	2242	2138	
			★★★ AIRPOWER ★★★				
21	27	4	ARE YOU THAT SOMEBODY? BLACKGROUND/ATLANTIC	AALIYAH	2109	1805	
22	19	22	UNINVITED WARNER SUNSET/REPRISE	ALANIS MORISSETTE	2074	2329	
			★★★ AIRPOWER ★★★				
23	24	6	THIS KISS WARNER BROS.	FAITH HILL	2036	1946	
24	25	6	TIME AFTER TIME SO SO DEF/COLUMBIA	INOJ	1917	1838	
25	26	9	MY WAY LAFACE/ARISTA	USHER	1884	1827	
26	23	11	GHETTO SUPASTAR (THAT IS WHAT YOU ARE) INTERSCOPE	PRAS MICHEL FEAT. OL' DIRTY BASTARD & INTRODUCING MYA	1804	1946	
27	30	4	HOOSH BLACKBIRD/SIRE	EVERYTHING	1563	1376	
28	22	24	TO THE MOON AND BACK COLUMBIA	SAVAGE GARDEN	1444	2000	
29	31	7	JUMP JIVE AN' WAIL INTERSCOPE	THE BRIAN SETZER ORCHESTRA	1443	1340	
30	38	2	JUMPER ELEKTRA/EEG	THIRD EYE BLIND	1403	1045	
31	29	24	ANYTIME MOTOWN	BRIAN MCKNIGHT	1367	1407	
32	NEW		MY FAVORITE MISTAKE A&M	SHERYL CROW	1319	911	
33	32	5	INTERGALACTIC GRAND ROYAL/CAPITOL	BEASTIE BOYS	1255	1307	
34	28	11	CRUEL SUMMER ARISTA	ACE OF BASE	1243	1480	
35	40	2	SAVE TONIGHT WORK	EAGLE-EYE CHERRY	1203	996	
36	34	7	SAY IT H.O.L.A./RED ANT	VOICES OF THEORY	1192	1200	
37	35	3	FLAGPOLE SITTA SLASH/LONDON/ISLAND	HARVEY DANGER	1186	1087	
38	33	20	ADIA ARISTA	SARAH MCLACHLAN	1110	1222	
39	NEW		INSIDE OUT RCA	EVE 6	981	804	
40	NEW		I HAD NO RIGHT GEE STREET/V2	P.M. DAWN	861	694	

THIS WEEK	LAST WEEK	WKS. ON CHART	RHYTHMIC TOP 40		DETECTIONS		
			TITLE/IMPRINT/PROMOTION LABEL	ARTIST	TW	LW	
			★★★ No. 1 ★★★				
1	1	12	ARE YOU THAT SOMEBODY? BLACKGROUND/ATLANTIC	AALIYAH	1863	1884	
2	3	11	DAYDREAMIN' MJJ/WORK	TATYANA ALI	1289	1219	
3	2	15	CAN'T TAKE MY EYES OFF OF YOU RUFFHOUSE/COLUMBIA	LAURYN HILL	1269	1272	
4	13	8	THE FIRST NIGHT ARISTA	MONICA	1145	947	
5	5	18	STILL NOT A PLAYER LOUD/RCA	BIG PUNISHER FEATURING JOE	1105	1084	
6	7	33	TOO CLOSE ARISTA	NEXT	1035	1064	
7	4	19	THE BOY IS MINE ATLANTIC	BRANDY & MONICA	1005	1165	
8	6	14	MAKE IT HOT THE GOLD MIND/EASTWEST/EEG	NICOLE FEAT. MISSY "MISDEMEANOR" ELLIOTT & MOCHA	998	1069	
9	9	10	TIME AFTER TIME SO SO DEF/COLUMBIA	INOJ	996	1042	
10	10	11	TOP OF THE WORLD ATLANTIC	BRANDY (FEATURING MASE)	963	1025	
11	8	20	MY WAY LAFACE/ARISTA	USHER	922	1045	
12	14	6	MOVIN' ON UNIVERSITY/INTERSCOPE	MYA FEATURING SILKK THE SHOCKER	919	857	
13	15	7	TOUCH IT UPTDWN/UNIVERSAL	MONIFAH	893	800	
14	12	17	JUST THE TWO OF US COLUMBIA	WILL SMITH	875	1002	
15	11	19	GHETTO SUPASTAR (THAT IS WHAT YOU ARE) INTERSCOPE	PRAS MICHEL FEAT. OL' DIRTY BASTARD & INTRODUCING MYA	844	1007	
16	16	7	SAME OL' G BLACKGROUND/ATLANTIC	GINUWINE	723	733	
17	20	8	HORSE & CARRIAGE ENTERTAINMENT/EPIC	CAM'RON FEATURING MASE	673	609	
18	18	17	THEY DON'T KNOW YAB YUM/550 MUSIC	JON B.	652	695	
19	19	9	I'LL NEVER BREAK YOUR HEART JIVE	BACKSTREET BOYS	638	666	
20	21	8	TEARIN' UP MY HEART RCA	'N SYNC	596	557	
21	28	2	COME GET WIT ME ELEKTRA/EEG	KEITH SWEAT FEATURING SNOOP DOGG	595	436	
22	17	13	GO DEEP VIRGIN	JANET	535	707	
23	25	3	WESTSIDE CLOCKWORK/EPIC	TQ	516	454	
24	34	2	DOO WOP (THAT THING) RUFFHOUSE/COLUMBIA	LAURYN HILL	502	337	
25	32	3	MY LITTLE SECRET SO SO DEF/COLUMBIA	XSCAPE	498	385	
26	22	11	ALL GOOD MO THUGS/RELATIVITY	MO THUGS FAMILY FEAT. FELECIA & KRAYZIE BONE	491	540	
27	23	25	SAY IT H.O.L.A./RED ANT	VOICES OF THEORY	474	528	
28	26	6	I STILL LOVE YOU ARISTA	NEXT	465	447	
29	31	3	I DON'T WANT TO MISS A THING COLUMBIA	AEROSMITH	454	396	
30	24	7	LUV ME, LUV ME FLYTE TYME/MCA	SHAGGY FEATURING JANET	429	476	
31	27	20	THE ONLY ONE FOR ME MOTOWN	BRIAN MCKNIGHT	429	447	
32	30	5	LOOKIN' AT ME BAD BOY/ARISTA	MASE FEATURING PUFF DADDY	406	397	
33	29	7	MONEY AIN'T A THANG SO SO DEF/COLUMBIA	JD FEATURING JAY-Z	384	406	
34	33	2	LATELY PENDULUM/RED ANT	DIVINE	382	352	
35	38	3	CRUSH EDEL AMERICA/HOLLYWOOD	JENNIFER PAIGE	315	298	
36	RE-ENTRY		STILL A G THANG NO LIMIT/PRIORITY	SNOOP DOGG	312	268	
37	NEW		EVERYTHING'S GONNA BE ALRIGHT RCA	SWEETBOX	310	266	
38	RE-ENTRY		NEVER EVER LONDON/ISLAND	ALL SAINTS	308	264	
39	NEW		HOW DEEP IS YOUR LOVE ISLAND/DEF JAM/MERCURY	DRU HILL FEAT. REDMAN	295	128	
40	NEW		HALF ON A BABY JIVE	R. KELLY	287	113	

Records showing an increase in detections over the previous week, regardless of chart movement. A record that has been on either chart for more than 20 weeks will not receive a bullet, even if it registers an increase in detections. Airpower awarded to those records that attain 2,000 detections (mainstream) or 600 detections (rhythm) for the first time. If two records are tied in number of plays, the record being played on more stations is placed first. Records below the top 20 are removed from the chart after 26 weeks.

The Smashing Pumpkins "Perfect"

Modern Rock Monitor (3) (Over 2200 Spins)

Adult Top 40 Monitor 32 (Over 450 Spins)

Mainstream Rock Monitor (33) (Over 327 Spins)

Top 10 Phones At: KYSR/Los Angeles and KRUZ/Santa Barbara

#12 Callout Record At WTMX/Chicago (Over 50 Spins A Week)

Great New Adds This Week Including: WPTE/Norfolk and WMBX/Richmond

Management: Q Prime, Inc. www.virginrecords.com AOL Keyword: Virgin Records ©1998 Virgin Records America, Inc. and The Smashing Pumpkins



Virgin

Rhythm-Crossover Airplay:

HOT 97/New York	18 spins
POWER 106/Los Angeles	39 spins
KYLD/San Francisco	12 spins
WDRQ/Detroit	36 spins
WJMN/Boston	38 spins
WPOW/Miami	14 spins
Z90/San Diego	38 spins
KKFR/Phoenix	26 spins
KQKS/Denver	47 spins
KBMB/Sacramento	15 spins
KSFM/Sacramento	42 spins
WWKX/Providence	13 spins
WHHH/Indianapolis	40 spins
KLUC/Las Vegas	26 spins
WBTT/Dayton	13 spins
WJBT/Jacksonville	12 spins
KOHT/Tucson	45 spins
KBOS/Fresno	45 spins
KISV/Bakersfield	72 spins
KKXX/Bakersfield	56 spins
KKSS/Albuquerque	73 spins
KYLZ/Albuquerque	80 spins
KIKI/Honolulu	ADD
And Many MORE!	



Huge Sales:

Bakersfield	#1	Sacramento	#10
Detroit	#3	Providence	#12
Los Angeles	#4	San Diego	#14
Fresno	#4	Phoenix	#19
Denver	#7	Baltimore	#20
Grand Rapids	#8	Albuquerque	#20
Tucson	#10	Roanoke	#21
Las Vegas	#10	Chicago	#21

Video:



Charts:

Rhythmic Top 40
Monitor: (15) - (13)
Crossover
Monitor: (21) - (20)

Top 10 Requests:

POWER 106/Los Angeles
WDRQ/Detroit
Z90/San Diego
KQKS/Denver
WZJM/Cleveland
WWKX/Providence
WHHH/Indianapolis
KKSS/Albuquerque
KISV/Bakersfield
WSNX/Grand Rapids

Top 40 Mainstream Airplay:

KIIS/Los Angeles	WROX/Norfolk	KKMG/Colorado Springs
KHKS/Dallas	WKSS/Hartford	WYCR/York
KHTS/San Diego	WDJX/Louisville	WLKT/Lexington
KDWB/Minneapolis	WPXY/Rochester	KRUF/Shreveport
KSLZ/St. Louis	WFLY/Albany	WKKZ/Appleton
KPTY/Phoenix	KHTT/Tulsa	WRTS/Erie
WXYV/Baltimore	KBFM/McAllen	WSPK/Poughkeepsie
WFLZ/Tampa	WWHT/Syracuse	KFRX/Lincoln
WZJM/Cleveland	WSNX/Grand Rapids	KISR/Ft. Smith
KKRZ/Portland	WRHT/Greenville	KFFM/Yakima
KMXV/Kansas City	KKRD/Wichita	KQID/Alexandria
WNVZ/Norfolk	WHOT/Youngstown	And many MORE!

All the signs of a **hit** record!

PRODUCED BY: JACK KNIGHT FOR DAKODA HOUSE PRODUCTIONS, INC. • CO-PRODUCED BY: SCREWFACE
 WRITTEN BY: JACK KNIGHT & SCREWFACE



© 1998 Universal Records Inc.

World Radio History



ARE YOU READY TO GO ?

**ALREADY
ADDED AT
KFMB/SAN DIEGO
40X**

"'Ready To Go' is up-tempo, fun and almost instantly familiar because of the exposure it has received in all forms of media in the past few months. We love it!"
-Tracy Johnson
GM/PD, KFMB San Diego

"Thanks to the massive exposure in the new Mitsubishi T.V. ads, Republica is willing, able and 'Ready To Go' all the way this time around at Top 40 Radio. Just play it!"
-Ken Benson

BE READY TO GO 9/14/98

INSTANTLY FAMILIAR & UNDENIABLE REPUBLICA READY TO GO

as heard on the Mitsubishi TV campaign
Produced & Mixed by Republica • Additional Production & Mix by Ben Grosse
Management: Diane Waggy • David Jaymes for Rise Management Ltd.

