

TOP 40 AIRPLAY Monitor

• We Listen To Radio •

January 15, 1999 \$4.95 Volume 7 • No. 3

TOP 40 HIGHLIGHTS

MAINSTREAM TOP 40

#1

SHAWN MULLINS
Lullaby (SMG/COLUMBIA)

*** AIRPOWER ***

MATCHBOX 20 • *Back 2 Good (LAVA/ATLANTIC)*
BACKSTREET BOYS • *All I Have To Give (JIVE)*
BARENAKED LADIES • *It's All Been Done (REPRISE)*
EMILIA • *Big Big World (RODEO/UNIVERSAL)*

MOST NEW STATIONS

SUGAR RAY • *Every Morning (LAVA/ATLANTIC)*

RHYTHMIC TOP 40

#1

BRANDY
Have You Ever? (ATLANTIC)

*** AIRPOWER ***

WHITNEY HOUSTON (FEAT. FAITH EVANS & KELLY PRICE) • *Heartbreak Hotel (ARISTA)*
DEBORAH COX • *Nobody's Supposed To Be Here (ARISTA)*

MOST NEW STATIONS

HARLEM WORLD FEAT. MASE & KELLY PRICE • *Really Like It (ALL OUT/ISO SO DEF/COLUMBIA)*

CROSSOVER

#1

JAY-Z FEATURING AMIL (OF MAJOR COINZ) AND JA
Can I Get A... (DEF JAM/MERCURY)

*** AIRPOWER ***

LAURYN HILL • *Ex-Factor (RUFFHOUSE/COLUMBIA)*
TYRESE • *Sweet Lady (RCA)*
JUVENILE • *Ha (CASH MONEY/UNIVERSAL)*

MOST NEW STATIONS

FAITH EVANS • *All Night Long (BAD BOY/ARISTA)*
SHANICE • *When I Close My Eyes (LAFACE/ARISTA)*

ADULT TOP 40

#1

SHAWN MULLINS
Lullaby (SMG/COLUMBIA)

*** AIRPOWER ***

SUGAR RAY • *Every Morning (LAVA/ATLANTIC)*
SIXPENCE NONE THE RICHER • *Kiss Me (SQUINT/COLUMBIA)*

MOST NEW STATIONS

SUGAR RAY • *Every Morning (LAVA/ATLANTIC)*

ADULT CONTEMPORARY

#1

R. KELLY & CELINE DION
I'm Your Angel (JIVE)

*** AIRPOWER ***

ELTON JOHN & LEANN RIMES • *Written In The Stars (CURB/ROCKET/ISLAND)*

MOST NEW STATIONS

ELTON JOHN & LEANN RIMES • *Written In The Stars (CURB/ROCKET/ISLAND)*

Seeking Next Talent Wave? PDs Say, 'Grow Your Own Jocks'

by Marc Schiffman
with Jeff Silberman

The saying "good help is hard to find" can ring especially true when it comes to acquiring quality air talent these days. Automation and virtual radio have made programmers fearful that there's no longer a small-market training ground for the next generation of major-market talent.

Furthermore, the opportunities for recruiting quality air talent from other stations are becoming scarcer. "That's more true now than at any time that I can remember," declares KZQZ (Z95.7) San Francisco PD

Mark Adams. "Most of the quality talent at other stations are far less willing to move, because they're really being taken care of at their station or radio group."

Now, programmers in all formats, who listed the "talent puddle" as their top concern in a 1998 year-end Airplay Monitor survey, have altered their sights to the talent already in their halls. Instead of raiding small markets or seeking celebrity talent, they're strengthening in-house mentoring and internship programs and taking the time to develop raw talent as soon as it walks in the door.

Continued on page 6

top 5 sales in:

New York, Los Angeles, San Francisco, Chicago, Phoenix, Seattle, San Diego, Boston, Washington, Philadelphia, Denver, Detroit, Minneapolis, Baltimore, San Antonio, Sacramento, Las Vegas

#6 single in the country

#1 phones Z95.7/San Francisco

Spice girls. goodbye

the new single in stores now

Produced by Richard Stannard and Matt Rowe



- top 10 request on Total Request Live
major airplay at:

KIIS	Z95.7	KBIG	KHTS	KDND	KQMQ
KCHZ	WQZQ	WNTQ	WFHN	WROX	KRQ
KHTT	WLKT	WNNK	WKSZ	WDDJ	WVSR
WABB	...and many more				

"Spice" and "Spiceworld" is still selling over 100 thousand a week!

Over 12 million total!



www.virginrecords.com AOL Keyword: Spice Girls © 1998 Virgin Records Ltd.

THE OFFSPRING
PRETTY FLY (FOR A WHITE GUY)



20 - **16** **Top 40 Mainstream**
2,555 Spins (+297)

#2 Selling Album In America

Top 5 Call-Out Across America

#1 Phones  **New - WNCI 97.9**



#1 Most Played



Top 5 Requests



www.offspring.com

COLUMBIA

25 **★★★Airpower★★★ Top 40 Adult**

20 **Modern Adult**

"It plays and they call. Top 5 phones."

Kozman, APD,  /Las Vegas

"Sixpence has built over the holidays into our #1 requesting record."

Alisa Hashimoto, MD, STAR  /Seattle

 /Boston  /Rochester

and  /Cincinnati - NEW!

Featured in the upcoming Miramax film "She's All That"



scuint COLUMBIA

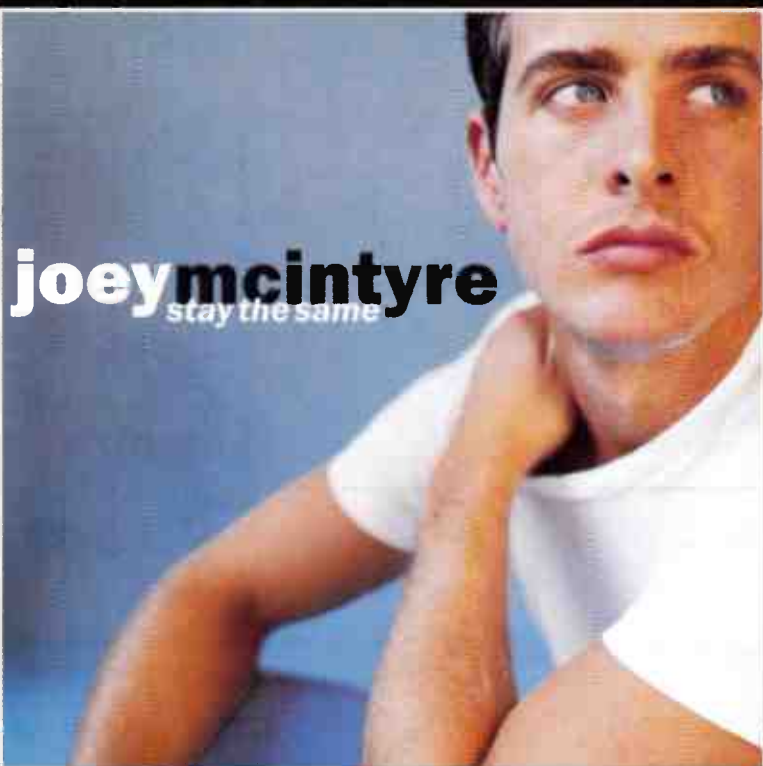

"Joey came by the station and blew our audience away. We put 'Stay The Same' on... #3 requests after one week!"

Jay Michaels,  /Houston

**WKTU
 XL106.7
 WZJM**

**KYLD
 WXKS
 WWHT**

**PRO-FM
 KDND
 WPXY**

Produced and arranged by Walter Afanasieff, Joe Carrier, and Dan Shea
www.joeymcintyre.com www.c2records.com



COLUMBIA

This Week, Join Us For A Wild Ride To The Cutting Edge Of Sensibilities

Following several highly publicized crashes of chartered gambling buses between New York and Atlantic City, N.J., modern WPLY (Y100) Philadelphia is challenging listeners to "the Ultimate Gamble"—surviving a bus ride with the station's morning show and "the grim reaper in the driver's seat" to Atlantic City.

Jacor icon and album WXTB (98 Rock) Tampa morning host **Bubba the Love Sponge** has once again gotten his host station a FCC fine. This time, management will owe \$7,000 for a May 28 broadcast the FCC deemed indecent. This comes on the heels of a \$23,000 fine last October, after Bubba joked about having sex with cows.

Former WQHT (Hot 97) New York morning co-host **Maija DiGiorgio** has filed a harassment complaint against the station, stemming from an incident with morning man **Ed Lover** at a comedy club where the two DJs were performing. According to the New York Daily News, Lover responded to a heckler's claim that DiGiorgio had been responsible for getting her predecessor, **Doctor Dre**, fired with a sexual innuendo about DiGiorgio. The co-host says she was "humiliated," then fired a few days later, after she made an issue of it. Emmis VP **Judy Ellis** contends that DiGiorgio quit. **Neil Johnston**, attorney for the former co-host, says the EEOC will hear the case.

The Chicago Sun-Times reports that, despite the station's claims to the contrary, the city did not declare Robert Murphy Day in honor of R&B oldies WXXY/WYYX Chicago morning man **Murphy's** return to the market. WXXY GM **Rich Marston** called it a "horrible mistake."

BUSINESS: LITTLE ROCK, LOTTA FLUX

There was lots of action in Citadel's Little Rock, Ark., cluster, home of AC KVLO, adult top 40 KURB, and modern AC KLAL, over the holidays. Market VP/GM **Cal Arnold** exits. Director of sales **Gordon Heiges** heads to cross-town rhythmic top 40/modern rock combo KHTE/KDRE as director of radio operations. And director of programming **Randy Bush** joins Boch Broadcasting's four Cape Cod, Mass., stations, including AC WCOD and adult top 40 WYST, as VP/GM. **Neal Gladner** is now interim GM. Meanwhile, former Jones Radio Network president **Eric Hauenstein** is named GM of Citadel's six-station cluster in Salt Lake City, including AC KBEE (B98.7).

Longtime GSM **Scott Elberg** is upped to VP/GM of rhythmic top 40 WKTU New York, replacing **John Fullam**, now senior VP of regional operations for parent Chancellor.

At Greater Media's Philadelphia stations—including album WMMR, modern adult WXXM, and classic rock WMGK, senior VP/GM **Dennis Begley** exits, replaced by the combo's VP/director of sales and market vet, **Rick Feinblatt**.

Cindy Weiner-Schloss, GM of CBS' KMXB/KMZQ Las Vegas, rejoins former ARS boss **Steve Dodge** as West Coast VP of sales for American Tower Systems. No replacement has been named.

Capstar will spin five stations it wanted to buy in Wichita, Kan., to win Justice Department approval of its \$190 million purchase of Triathlon Broadcasting. Capstar will keep album KRZZ, top 40 KKRZ, country KZSN, and AC KRBB. On the block are oldies KEYN, jazz KWSJ, sports KQAM, N/T KFH, and N/T KNSS.

MediaAmerica folds its syndicated "Hit List" countdown, hosted by **WHTZ** (Z100) New York morning hosts **Elvis Duran** and **Elliot Segal**. With the pending LMA-to-buy of hot AC WKLI (K100) Albany, N.Y., and its sister stations to a now rebuilding Telemedia (which had sold most of its previous outlets to Citadel), **Bill Hunt** remains at the station in a sales capacity but will be replaced as GM. OM **Paul Bendat** will ultimately exit to start a computer business.

PROGRAMMING: LAWSON & ORDER

AC KIMN Denver APD/MD **Jim Lawson** returns to modern adult sister KALC (Alice 106) as PD, replacing **Gregg Cassidy**. Lawson had been MD of KALC before transferring to KIMN.

After a stint in Spanish-language radio, **Bob Lewis** returns to rhythmic top 40 as PD of KISV (Kiss 94.1) Bakersfield, Calif., replacing **Mark Feather**, now PD of KGGI Riverside, Calif.

Soft AC WWRM Tampa, Fla., PD **Paul Ciliano** is upped to OM of Cox's Tampa stations.

WPST Trenton, N.J., PD **Dave McKay** adds duties for an all-sports sister station at 1680 in the extended AM band, set for launch this spring.

Tom Cooke becomes AC WMLI Madison, Wis., PD. He was MD at KDAT Cedar Rapids, Iowa. It's the first full-time PD for WMLI.

WNTQ (93Q) Syracuse, N.Y., P/T **Dave Ashton**, also PD of classic rock WIII Ithaca, N.Y., is the new PD at Capstar's classic rock/oldies combo WEFX/WKQL Stamford, Conn., replacing **Ralph Tortora**. WNTQ PD **Tom Mitchell** has upped to 20 hours a week for a new P/T.

FORMATS

Lexington, Ky., gets a new modern adult outlet, as religious WJMM moves to another frequency, replaced by WCDA (CD106.3) under PD **Tim Michaelson**, former MD/p.m. driver of top 40 WSTO Evansville, Ind. WCDA, sister of soft AC WGKS, needs service. Call 606-233-1515.

The already minuscule number of remaining AM top 40s decreases this week, as KRPM Seattle drops its simulcast of KBKS for classic country, according to The M Street Journal. KRPM was once heritage top 40 AM KING but had been through numerous changes since. Meanwhile, one of the longest-running top 40 AMs, KSTN Stockton, Calif., segues to R&B oldies under longtime PD **John Hampton**.

WMPS (Mix 96) Memphis drops its short-lived modern rock oldies format, returning to R&B oldies, mixed with casino info targeting nearby Tunica, Miss.

Former modern AC KOZN (the Zone) Kansas City, which flipped to AC last week, adopts new calls, KZSR (Star 102). In addition, KMXV (Mix 93) PD **Jon Zellner**, who now oversees Star, promotes MD **Dylan** to APD.

PEOPLE: ROCKY ROLLS ON

Adult top 40 WPLJ p.m. driver **Rocky Allen** will move to mornings on N/T sister WABC Jan. 25. That leaves PD **Scott Shannon** looking for a high-profile jock, but one who will fit a more music-driven afternoon show than Allen's.

WQEN (103.7, the Q) Birmingham, Ala., morning men **Rick and Bubba** jump to rival AC WYSF (Soft Rock 94.5) for mornings, sending that station's PD, **Jeff Tyson**, to afternoons.

WFLY (Fly 92) Albany, N.Y., MD **Ron "Sugarbear" Williams** segues to new R&B sister Jamz 96.3 (soon to change its WPTR calls) as APD/MD, effective Jan. 25. **Mike Morgan**, OM of both stations, notes that he'll probably recruit someone in-house to assume Sugarbear's old duties.

KFMB-FM (Star 100.7) San Diego MD **Greg Simms** follows the Northern Star to KYSR (Star 98.7) L.A. for middays, replacing **Larry Morgan**.

KIIS-FM L.A. jock **Gary Spears'** 1-4 p.m. show is now being rebroadcast from 1 to 4 a.m.

WHTZ (Z100) New York promotion manager **Mat Weig** segues to the assistant promotion director post at KBIG/KLAC L.A.

KNKI (Memories 96.7) Dallas, one of several recent converts to a gold-based super-soft AC format along the lines of WGAY Washington, D.C. (WPLM Boston has also returned to the format, after a long jazz run), taps **Laurie Bandemir** from adult top 40 rival KDMX (Mix 102.9) for middays and album KTXQ (Q102)'s **Bob Eliot** for afternoons, according to The Dallas Morning News. The station also flips calls to KMEQ.

Fashion Tip: Long-Sleeve Shirts



KHKS (Kiss 106.1) Dallas night personality **Domino** gets thousands of 'N Sync fans all hot and bothered for the group's imminent autograph session. Which only goes to show how some meet-and-greets can be the pits.



The SPIN BY THEDA SANDIFORD-WALLER

212-536-5053 • theda@airplaymonitor.com

Party Sobering Up For '1999'

IS THE PARTY OVER? Last issue, **Prince's** "1999" (Warner Bros.) mustered enough spins on New Year's Day to land on the mainstream top 40, rhythmic top 40, adult top 40, and modern adult charts. Not surprisingly, with the holiday over, spins of "1999" are down 70%. According to the national all-format airplay info used to compile Billboard's Hot 100 chart, "1999" received 962 spins for a total of 11.7 million audience impressions last week.

TIEBREAKERS: Ties between titles are usually broken by awarding top billing to the song with more stations spinning it. Such is the case with the tie between **TLC's** "Silly Ho" (LaFace/Arista) and 'N Sync's "God Must Have Spent) A Little More Time On You" (RCA). The tides, Nos. 11 and 12, respectively, on the rhythmic top 40 chart, each have 932 spins, but TLC has six more stations than 'N Sync, so "Silly Ho" lands at No. 11.

In the rare event when two titles share the same number of spins and stations, there is a second tiebreaker, as seen this issue on the crossover chart, where the higher ranking was awarded to the title that gained the most points from the previous issue. Both **Brandy's** "Have You Ever?" (Atlantic) and **Dru Hill's** "These Are The Times" (University/Island) are tied with 2,340 spins and 59 stations, but the former gained 309 spins, compared with a 284-spin increase by the latter. That's why "Have You Ever" is No. 2 and "These Are The Times" is No. 3 this issue.

FOR THE RECORD: Effective this issue, KHYS Houston is dropped from the mainstream top 40 panel. There are now 107 mainstream top 40 stations. In addition, KOZN Kansas City moves from the adult top 40 and modern adult panels to the AC chart as KZSR.

MUSICAL CHAIRS: Epic's **Dale Connone** announces several additions to his promotion team. A&M's **Ken Lucek** joins for national pop promotion based in the West Coast. **Todd Glassman's** previously announced promotion to East Coast national is now official. **Dawn Fox**, who has been supervising crossover promotion for both Epic and 550 Music, will now concentrate on Epic's artists. Motown's New York regional, **Marni Helpren**, joins Epic in the same capacity. Joining in two newly created regional slots are **Brett Greenberg** in the Carolinas and **Hutch Work** in Denver. Greenberg was a marketing rep in Sony's Atlanta branch; Work was the department assistant in Los Angeles. Epic's promotion staff now employs five nationals and 13 regionals.

H.O.L.A.'s VP of promotion, **Joey Carvello**, joins buddy **Johnny Coppola** at Priority, based in New York, to handle national promotion responsibilities. **Sean Lynch** remains with Priority until the end of the month, when he will announce his new plans... Columbia picks up Restless' **Tanya Kalayjian** for Northwest promotion chores based in San Francisco... Arista's **Rich Westover** is upped from pop promotion assistant to national promotion coordinator.

It was originally thought Def Jam would head to the newly formed Universal/Motown/Polydor label group, but according to sources, Def Jam will remain a part of the Island/Mercury combine.

ARTIST MONITOR: Billboard Bulletin reports that **Toni Braxton** has resolved her differences with her label, LaFace Records, and is recording a new album for the label, LaFace co-owner **L.A. Reid** told BMG convention attendees during a Jan. 9 product presentation in San Diego. A LaFace spokeswoman says a May release is planned for the set.

Adult top 40 WMHX (Mix 103.9) Louisville, Ky., taps **Chris Logan** for the previously jockless midday shift. Logan worked at rival WLRS when it was AC Mix 102.

Adult top 40 WFAT Kalamazoo, Mich., adds **Tony Travatto** in nights from WCFX Mount Pleasant, Mich., replacing **Ace Armstrong**, now P/T.

WMXB (B103.7) Richmond, Va., night host **Mike Klein** segues to WNVZ (Z104) Norfolk,

Va., for late nights.

New WHHY (Y102) Montgomery, Ala., PD **Beau Richards** has started filling his air-talent dance card, bringing in WIVK Knoxville, Tenn., morning man **John Garret** for wakeups and **Brett Michaels** for nights.

KQAR (Q100) Little Rock, Ark., morning man **Rob Tanner** exits and is replaced by **Kevin Clay** from mornings at country sister KDDK.

FALL '98 ARBITRONS

12-plus overall average quarter hour shares (#) indicates Arbitron market rank. Copyright 1999, Arbitron Ratings Co. May not be quoted or reproduced without the prior written permission of Arbitron.

Call	Format	Fa '97	W '98	Sp '98	Su '98	Fa '98	Call	Format	Fa '97	W '98	Sp '98	Su '98	Fa '98
NEW YORK—(1)						MONMOUTH/OCEAN, N.J.—(47)							
WLTW	AC	6.2	6.6	5.9	5.5	5.9	WIKW	N/T	5.7	—	5.5	—	6.2
WQHT	R&B	5.9	5.5	5.6	5.8	5.3	WXRK	modern	5.6	—	5.0	—	4.9
WSKQ	Spanish	5.6	6.1	5.9	6.0	5.2	WABC	N/T	3.4	—	5.1	—	4.5
WCBS-FM	oldies	4.6	4.6	4.6	4.2	4.7	WWYZ	country	4.8	—	2.8	—	4.5
WHTZ	top 40	3.9	4.7	5.1	4.6	4.5	WFAN	sports	3.6	—	3.4	—	4.4
WRTU	top 40/rhythm	4.6	3.8	4.2	3.9	4.0	WLTW	AC	3.8	—	3.8	—	4.3
WRKS	R&B adult	4.4	4.2	4.3	3.6	3.8	WRAT	album	3.1	—	3.0	—	4.3
WBLS	R&B	2.3	2.5	2.7	3.3	3.7	WOBM-FM	AC	3.8	—	3.0	—	4.0
WXRK	modern	4.1	4.3	3.8	3.7	3.6	WCBS-FM	oldies	4.0	—	2.7	—	3.5
WINS	N/T	3.0	3.6	3.2	3.6	3.5	WOR	N/T	3.5	—	4.0	—	3.3
WCOD	jazz	2.8	3.2	2.8	3.1	3.1	WHTZ	top 40	2.6	—	3.1	—	3.2
WABC	N/T	3.1	3.0	3.2	3.3	3.0	WJLK	AC	3.9	—	3.4	—	3.2
WCBS-AM	N/T	3.2	2.8	3.0	2.8	3.0	WPFI	AC	3.6	—	3.8	—	3.2
WPAT-FM	Spanish	3.3	3.5	3.2	3.2	3.0	WRDR	adult std	2.4	—	3.8	—	3.2
WFOR	N/T	3.0	3.1	3.2	2.8	2.8	WBDO	top 40	2.4	—	2.8	—	2.9
WFAN	sports	2.8	2.2	2.6	2.6	2.8	WOBM-AM	adult std	2.4	—	3.8	—	2.9
WQXR	classical	2.4	2.9	3.1	2.4	2.8	WAXQ	cis rock	1.9	—	2.3	—	2.7
WPFI	AC	2.8	2.8	2.7	2.9	2.3	WNEW	album	2.1	—	2.4	—	2.7
WQEW	adult std	2.1	2.0	1.8	2.0	2.1	WRTU	top 40/rhythm	2.6	—	3.0	—	2.0
WAXQ	cis rock	1.4	1.5	1.6	1.7	1.7	WCBS-AM	N/T	3.4	—	2.8	—	1.9
WJLJ	AC	1.5	1.5	1.5	1.6	1.7	WQHT	R&B	1.5	—	2.2	—	1.8
WADO	Spanish	2.0	2.4	2.4	1.6	1.8	WJRX-FM	country	1.5	—	1.6	—	1.6
WCRA	Spanish	.7	.6	.9	1.7	1.5	WADB	adult std	2.0	—	1.6	—	1.5
WNEW	album	1.7	1.5	1.7	1.5	1.5	WQXR	classical	2.0	—	1.6	—	1.5
WALK-FM	AC	5.3	5.7	5.5	5.8	5.8	WAWZ	religious	.7	—	.5	—	1.0
WRTZ	top 40	4.9	5.6	5.5	5.1	5.4	WHTG-FM	modern	2.1	—	1.1	—	1.0
WXRK	modern	5.3	5.3	5.5	5.1	5.4	WLTW	AC	7.4	—	9.9	—	10.1
WCBS-FM	oldies	4.4	3.9	4.2	4.0	4.5	WRTZ	top 40	5.5	—	7.8	—	7.1
WLTW	AC	4.3	3.9	4.3	3.7	4.3	WPFI	AC	7.9	—	7.4	—	6.3
WBLL	top 40	5.0	4.5	4.3	5.3	4.2	WCBS-FM	oldies	5.6	—	6.1	—	5.7
WCBS-AM	N/T	4.2	3.6	3.3	3.5	4.0	WXRK	modern	8.2	—	7.4	—	5.7
WFAN	sports	3.9	3.4	3.8	3.6	3.5	WABC	N/T	6.8	—	6.3	—	4.6
WRTU	top 40/rhythm	3.6	3.2	3.6	3.4	3.4	WJLJ	album	4.0	—	4.0	—	4.6
WOR	N/T	3.3	3.7	3.6	3.2	3.2	WJLJ	N/T	4.8	—	6.5	—	4.0
WQHT	R&B	3.3	3.0	3.9	3.1	3.2	WTRT	adult std	2.9	—	4.0	—	3.6
WABC	N/T	2.9	3.8	3.5	3.2	3.0	WCBS-AM	N/T	2.1	—	2.1	—	3.2
WBAB/WHFM	album	3.5	2.9	3.5	3.5	2.8	WAXQ	cis rock	2.3	—	2.4	—	2.7
WHLI	adult std	2.8	3.6	2.5	3.1	2.8	WBXJ	AC	1.6	—	2.4	—	2.7
WKAT	oldies	2.4	3.3	2.0	2.7	2.8	WFAN	sports	2.9	—	3.9	—	2.7
WBZO	oldies	2.8	2.6	2.7	2.5	2.7	WIKW	N/T	2.9	—	2.1	—	2.5
WPFI	jazz	2.9	3.1	2.8	3.2	2.5	WWXY	country	1.1	—	2.1	—	2.5
WCOD	album	2.3	2.1	2.1	2.5	2.4	WRTU	top 40/rhythm	2.9	—	2.7	—	2.3
WAXQ	cis rock	1.8	1.9	1.8	2.2	2.1	WQXR	classical	3.2	—	3.1	—	2.1
WINS	N/T	2.5	2.2	2.2	2.2	2.1	WNEW	album	—	—	2.3	—	1.9
WQXR	classical	1.9	2.5	2.0	1.3	1.9	WINS	N/T	1.3	—	1.1	—	1.7
WLUX	adult std	.9	1.0	1.2	1.3	2.1	WCOD	jazz	3.2	—	1.3	—	1.7
WLRN/WDRE	modern	1.3	1.5	1.6	1.4	1.8	WQEW	adult std	.6	—	1.8	—	1.1
WBLS	R&B	1.3	1.0	1.5	1.5	1.6	WQHT	R&B	2.3	—	1.0	—	1.1
WJLC	country	1.2	1.8	1.6	2.0	1.6	WNNJ	cis rock	—	—	—	—	1.0
WSKQ-FM	Spanish	1.2	1.3	1.5	1.5	1.5	WPAT	ethnic	1.3	—	—	—	1.0
WNEW	album	2.0	2.3	1.9	1.9	1.3	WRNJ	oldies	—	—	—	—	1.0
WRKS	R&B adult	1.7	1.5	1.4	1.4	1.3							
WPXI	AC	1.2	1.1	1.0	1.1	1.1							
WPAT-FM	Spanish	.9	1.0	.8	.7	1.0							

MONITOR PROFILE

As Industry Consolidates, McClusky Does Too, With Eyebrow-Raising Cumulus Deal

As radio's major groups appoint group PDs to oversee a growing number of stations, some independent promotion firms are tweaking the way they do business to secure access to the groups' decision makers, something that became clear late last year when Jeff McClusky & Associates announced an exclusivity deal with fast-growing Cumulus Media.

Coming on the heels of smaller deals by JMA and Citadel Broadcasting, Capstar's Gulfstar, and Clear Channel, the Cumulus deal caused a stir in the industry for several reasons. It gave McClusky a presence in both country and R&B radio, formats where label execs have resisted the exclusivity-pact concept, especially with outside indies. Then there are the particulars of the deal, which include having McClusky work the format consultants at Cumulus' Stratford Research arm, not individual PDs, something that struck a nerve with some promo execs who have long feared any sort of centralized music decisions by the new mega-groups.

McClusky started his firm 18 years ago, specializing in top 40 stations, then branching into

value than some guy hawking records over the phone. So we created promotion funds to give stations access to concert flyaways and things that can help their ratings.

"Obviously, we've tweaked [our operations] tremendously since then. We hired Tom Barsanti, who really understands the needs of broadcasters. We started a real broadcast promotion department, where we'd be responsible for getting plane and concert tickets and booking the hotels. We have to super-serve radio."

McClusky says he's cognizant of the industry buzz generated by the Cumulus deal, the first one where he's specifically not dealing with the PDs of individual stations. "The main thing that raised eyebrows was where we supposedly asked Cumulus PDs not to talk to the industry about music," he says. "This goes back to Cumulus' music system, which involves conference calls between PDs and the people with the final say, the group's consultants. We also have weekly meetings with the consultants; they are Cumulus' point people when it comes to music... In every [business relationship], we want to deal with the decision makers, and with Cumulus, that happens to be their consultants."

Asked if that raises the specter of group adds and thus music homogenization, McClusky says, "That's something you have to ask the broadcasters. At Cumulus, there's still a lot of individual adds at the various markets. It obviously serves their best interest to have PDs in Toledo, Ohio, and Amarillo, Texas, speak up and say, 'We need to play his record,' and the consultant needs to respond to that. I don't believe the consultants have a dictatorial relationship with their PDs."

McClusky's Cumulus deal also touches on another sensitive area, the presence of outside independent promoters in both R&B and country. A proposed deal between a pop indie and Radio One's R&B reporters dissolved shortly after its announcement in fall 1996. And last year, Bill Hard's Hi-Impact Marketing announced a deal with several Atlantic Star country stations. Under pressure from the country community, some of those stations quickly renounced the deal.

McClusky, himself, had started a Nashville branch in the early '90s. "I hired Eddie Mascolo and Bobby Young, and it took them a year to build a solid operation there," he says. "However, they left after being offered twice the money to start River North Records. I couldn't find suitable replacements, so I shut it down."

"Now we're back, working in conjunction with an established country independent, [Young-Olsen & Associates, co-helmed, ironically, by Young]. It's only a matter of time before we hire our own staff as well. Believe me, we're already getting calls from country stations."

McClusky is using the same M.O. as he launches his R&B division. Expect to hear of a tie-in with an R&B-based music company within weeks. Soon thereafter, he'll recruit an in-house promotion staff, including the hiring of someone, he says, with label senior VP of urban promotion-level experience. Although McClusky admits that he'll likely still meet some resistance in those formats, to succeed [in the new group deals] "we have to not only be involved in all formats, but in new media, concert touring, and every level of artist development."

As both radio and the music biz consolidate, McClusky wouldn't be surprised if other indies do the same. "I'd definitely be interested [in acquiring another independent] as long as it's compatible with our company," he admits. "We want to open an office in New York. Would we be interested in merging with a New York-based indie, management company, or music-related firm? Absolutely. There are some great companies out there, and we'd love to be involved with them." **JEFF SILBERMAN**

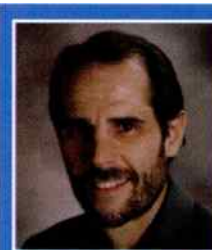

Jeff McClusky
Jeff McClusky & Associates

"We want to deal with the decision makers"

Dressed To Depress



KHTO (Hot 106.7) Springfield, Mo., PD Ray Michaels, left, gets important fashion tips from LeAnn Rimes.

In The House Of Usher



Enjoying the recent B-Bash thrown by WBBM-FM (B96) Chicago are Edgar Allan Poe fans including, from left, marketing director Michael Biemolt, MD Erik Bradley, Arista's Denise Lutz, Usher, PD Todd Cavanah, B96's Julian "Jumpin'" Perez, Arista VP of crossover promotion Tom Maffei, and La Face president Mark Shimmel.

22 - 17

★★★ AIRPOWER ★★★
(+207 spins) Rhythmic Top 40!!!

5 Crossover Monitor!!!
Hot 100 Audience...60 Million!!!

The Power of Platinum



WKTU
50x per week

B96
Add

WKSE
Add

KSLZ
Add

PLAYING AT:

KHKS!! KIIS!! Y100!! WZJM!!
KHTS!! WWCK!! WFLY!! WWHT!!
and many more!

Deborah Cox

Nobody's Supposed to Be Here

The #1 Platinum smash hit from her past Gold album One Wish

SALES:

LA 2-3

Chicago 2-2

Philadelphia 3-3

San Francisco 4-4

Boston 6-6

Dallas 2-1

Detroit 2-1

Washington DC 2-1

Houston 1-1

Memphis 1-1

NY 2-1

Cleveland 2-2

Atlanta 1-1

Minneapolis 5-5

Tampa 2-2

Miami 1-1

St. Louis 1-1

Phoenix 4-4

Baltimore 1-1

Orlando 2-1

Charlotte 1-1



Produced by Anthony "Shep" Crawford
for Mo'Nique Productions
Album Executive Producer: Clive Davis

www.arista.com

ARISTA

© 1999 Arista Records, Inc.
A unit of BMG Entertainment

World Radio History



Seeking Next Talent Wave? PDs Say, 'Grow Some Jocks Of Your Own'

Continued from page 1

"The whole idea is to not find radio 'professionals' but kids with the desire and drive and who are willing to be taught." WPOW (Power 96) Miami PD Kid Curry states. "It's like you're picking them right out of life."

Case in point: APD Tony the Tiger, who sporadically fills in for Curry in middays. His only experience before this gig was as a mixer in a local club, which was where Curry first spotted him. "He looked like the quintessential jock," Curry notes. "He hadn't shaved in weeks, smoked way too much, and always wore these Zuba pants. I put him on the air, and he jumped right to the top in three months. Jerry Clifton and Bill Tanner came to the station, saw him work, and said, 'He looks like he belongs here.'"

"One important thing to look for is a can-do attitude," Adams says. "Another is the inherent quality of being a good person, with intelligence, drive, passion, and a willingness to learn until they're properly focused."

More recently, Curry promoted another fresh face, DJ Laz, from morning sidekick to afternoons. "He, too, looked and sounded like he belonged in this business," he says. "He was very raw when we first put him on the morning show, but he slowly got better. He learned about the format. Now he understands how to use the clock, where to put the calls, and how to cut the crap and not say a bunch of B.S. That's where I come in. I really home in on their entertainment skills until they know how to deliver what I call 'controlled craziness.'"

FEW ARE BORN GREAT

"Talent does not just magically appear," adds top 40 WGTZ (Z93)/classic rock WING Dayton, Ohio, OM Michael Luczak. "Talent is nurtured and developed. Eric Clapton didn't just wake up one day and start playing 'Tears In Heaven.' Rehearsal is a fundamental part of any show-business production. Radio guys forget this."

Luczak says PDs "must look to those 'newbies' in the building and those begging to get a job in radio to recognize, train, encourage, and rehearse new talent. Insist that the new promotion interns who really want to be on the air go into the studio for a few days a week for a couple months and really practice, then meet with the PDs for critiques along the way."

At KQAR (Q100) Little Rock, Ark., PD Gary Robinson recently promoted Shawn Michaels from P/T to nights. "He was filling in afternoons when I got here, and when I filled that position, he stayed focused and excelled both in other fill shifts and in a lot of other areas," Robinson says. "It became a no-brainer to put him in nights."

To be sure, the training didn't end with the appointment. "We're still developing him," Robinson says. "There were some obvious things he had to polish, but he has done a tremendous job, and the numbers are beginning to reflect that."

Saga VP of programming Steve Goldstein says that his company's policy of training its talent is helping to attract new employees. "We will take the time to teach and train. That's one of the things that distinguishes us" from broadcasters hoping for "instant soup" solutions, he says.

Curry notes, "Nobody teaches kids these days the way I was taught. When I started, I had to take a third-class [FCC license] test that had theory and physics problems. Today, kids are walking into the studio without a clue. They wouldn't know an aircheck unless it hit them in the face. I remember airchecking Robert Kelly in my house, and we were working so hard together that we didn't realize that my kitchen was on fire."

USING WHAT YOU HAVE

The increasing tendency to look inside doesn't just apply to first-jobbers but to the mid-level staffers already in place. To that end, consultant Tom Barnes believes, "programmers must resolve to aircheck their talent twice as much this year as last. Talent often gets very little feedback other than 'keep it tight' and 'I don't get it.' We have to do better." He urges PDs to "spend more time articulating the vision for your station to your staff. The clearer the vision, the better the break."

Luczak predicts that if each PD picks one person on staff already and mentors him or her, "in a reasonable amount of time you will have developed talent right in your building."

He adds that programmers can best work with what's already on the air by ensuring a fertile work environment. "Very few corporate programmers or consultants ever suggest that the talent stretch out, entertain, or say something more than reinforcing the 'branding of our product identity, selling the listening benefits, blah blah blah,'" he says. "Let the existing talent on the air take some risks. Encourage creativity. Compliment the efforts to be unique. Even if a new talent is copying another, so what? You mean to tell me nobody in this business ever stole an idea or sound?"

Curry is another big supporter of letting young talent push the envelope. "I want them to occasionally go over the line so I can reel them in," he says. "One jock had a couple of former Playboy bunnies in the studio one day, and a woman called and asked if he was working for Playboy. He said he was one of their official photographers. So she came to the studio, all dressed—or undressed—to do a Playboy shoot. I had to go in there and tell him, 'You can't misrepresent yourself like that'—although it was a great bit. The point is, you have to be able to find a way for them to play games where they can learn and have fun."

He also cites another form of education for the up-and-comers: history. "Especially for this market, which debuted the first FM top 40 in 1972," Curry says. "The new kids have no respect for what it took for us to get here. I teach them about these things. Being older than most of the 30-something PDs, I think it's important to instill our history and build respect for our format. If we don't teach them that top 40 is a damn good format, they'll never get it."

MEANWHILE, BACK AT CORPORATE

Ironically, despite contributing digital automation and bottom-line pressures to the equation, the new mega-groups could also become an integral tool in the development of new talent. At Clear Channel, programmers "keep in touch with each other as far as the air-talent pool," Robinson says. "We have a monthly conference call, and if someone mentions an opening at his or her station, others suggest people both inside and outside of the group. That networking has helped me and others in finding and developing new talent."

Corporate-level talent development is something that "could happen in the future" at Bonneville, according to Adams. "In our last corporate meeting in Seattle, we discussed that very topic, but we don't have a system in place to do it," he says. "As it is, I currently network with programmers like [WWZZ (Z104) Washington, D.C., PD] Dale O'Brien, and we talk about [re-assigning and/or developing] in-house talent."

Barnes says, "Every big broadcaster should have a corporate position for talent development... someone in the corporate office who knows every good air talent and agent in the country. They should also help PDs aircheck and manage the creative personality better."

McVay Media's Greg Gillispie goes a step further, advocating that the bigger companies take on the responsibility of training and educating their talent themselves. He points to a friend in the computer business who is dispatched to Atlanta several times a year for updated training. "The companies are large enough now that they can institute that" for not just air talent but also management and sales, Gillispie says. "A lot of it really boils down to how interested in developing new talent are broadcasters today. We certainly can't run with what we've got forever."

Luczak believes that if groups would take some pressure off today's multi-tasking PD, "they might have time to work with their talent." He'd also like corporate to "improve the pay scale. Most entry-level positions today are in the same pay league as fast-food restaurants. Reward the talent that is doing a good job for you financially," he says. "Maybe the word will get around that radio can be fun and pay OK."



TOP 40 TOPICS BY SEAN ROSS

212-536-5264 • sross@airplaymonitor.com

Modern AC Should Broaden. And Tighten.

In a recent interview with Rock Airplay Monitor, Jacobs Media consultant Dave Beasing characterized the format that he had helped pioneer as finding itself at a crossroads. Citing Will Smith in particular, Beasing says that rhythmic music has broken through with "the primarily white audience that listens to modern AC," forcing PDs in that format to wonder how much rhythmic product they should be dealing with.

Smith isn't playing at modern AC yet, but some rhythmic acts such as All Saints have shown up in recent months on some stations that began with a more narrow focus. In doing so, they've extended a debate that began at almost the moment that modern AC became an identifiable format: Should modern AC accommodate Savage Garden, Celine Dion, Aerosmith, etc. or confine itself to artists with a modern rock image or at least a format-neutral one?

The question is resurfacing now because modern adult, like many other formats that were meant merely to own one demo, was, initially, able to post stronger-than-expected 12-plus numbers by filling several market holes at once, including a mainstream top 40 position that has now been plugged in most markets, with noticeable effects, in many cases, on modern adult's 12-plus numbers.

Because there were so many markets where the modern adult outlet was doubling as a mainstream top 40, it changed the nature of the format. Originally targeting an audience who'd outgrown the modern rock format with a healthy dose of '80s gold, modern adult stations found themselves with listeners who had no real interest in "Come On Eileen" and ended up, instead, leaning far more current, making them even more invested in a franchise that may be harder to defend as top 40's final market holes fill in.

Modern adult's proponents have always insisted that the shape of the format should vary from market to market, depending on the opportunity. And so does the solution. The only constant is that in most places, it won't be feasible long term for one station to control both the "modern rockers who grew up" and top 40 franchises. Long term, there aren't going to be many 7-share modern AC outlets. But modern AC wasn't necessarily designed to be a 7-share 12-plus format (unlike mainstream top 40, which many people simply didn't believe could be a 7-share format again when the modern adult format came into being three years ago).

In those markets where the modern AC outlet was once a conventional adult top 40 or where there's still a top 40 opportunity left, most modern AC stations probably have the opportunity to broaden. Some probably shouldn't have gone as narrow as they did anyway. While the appetite for adult modern clearly existed, the scenarios where three different players in a market narrowed themselves down to try to protect the modern adult position should prob-

ably have never happened. In other words, if it's top 40 partisans who are powering the station, not only do they want some rhythmic music, but they probably always did in the first place.

But in those markets where the modern AC began from scratch and has always defined itself around modern-image acts, adult moderns should probably focus more narrowly. Chances are those stations not only have less room to branch out without violating listeners' expectations, but also a slimmer chance of owning the mainstream top 40 position. The good news for those stations is that with so many modern rock stations exiting the format in recent months, or, in some cases, leaning harder, a tightly focused adult modern still has some room to maneuver.

Those modern AC stations in markets where that format has some sort of heritage should also reconsider reclaiming the '80s franchise. While demand for '80s titles always waxes and wanes, many '80s hits have been rested long enough to sound fresh again. And those PDs who do use the '80s are still finding previously underutilized titles, meaning that they don't have to rely on "Tainted Love" for the millionth time or play the goofy '80s titles that never had any shelf life.

(Interestingly, some of the stations I'm hearing that make the best use of '80s modern hits aren't modern ACs at all but Jacor's adult top 40 "Mix" stations, particularly WMVX [Mix 106.5] Cleveland and KMSX [Mix 95.7] San Diego, both of which also play a considerable number of non-modern '80s titles, as well as a tight list of currents, many of them modern adult titles. While KMSX is brand new, the success of WMVX, even with a more current rival that leans heavily to the modern adult side, suggests that the appetite for the '80s among listeners who also like today's singer/songwriters hasn't evaporated as much as some PDs believe.)

The good news for modern AC stations is that after a period when some PDs feared that they'd have to expand simply because there was nothing else to play, there's more decent product than there has been in a while. Whatever you might hear elsewhere about the modern rock format getting harder, there's not much in the modern rock top 10 at this writing that wouldn't fit sonically at modern AC, at least in a world where "Never There" is already charted at adult top 40 and "Pretty Fly (For A White Guy)" has modern adult airplay, too.

Those PDs who don't think modern AC is for real have had their knives sharpened for the format from the beginning, which hasn't stopped their stations from trying to control the female singer/songwriter franchise anyway. After some hot ACs have done what's right for them by broadening again, there will still be the listeners who grew up with modern rock in the '80s or were even indoctrinated in the format in the early '90s (itself now the spawning ground of some lost gold). Those listeners deserved a station of their own in 1995, and they still do.

Editor: Sean Ross
Managing Editor: Jeff Silberman
Chart Administrator: Silvio Pietrolungo
Director of Charts: Theda Sandiford-Waller
Associate Director of Charts: Steven Graybow
Writer/Reporter: Frank Saxe
Chart Production Manager: Michael Cusson
Assistant Chart Production Manager: Gordon Murray
Editorial Production Managers: Barry Bishin, Marcia Repinski
Editorial Production: Susan Chicola, Marc Giaquinto, Juliana Koo, Maria Maniclic, Sandra Watanabe
Copy Editor: Carl Rosen
Advertising Production Manager: Lydia Mikulko
Advertising Production Coordinator: Paul Page
Art Director: Ray Carlson
Advertising Production Artist: Karen Platt

National Advertising Manager: Hank Spann
Account Managers: Jeff Somerstein, Sharon White
Advertising Services Manager: Alyse Zigman
Sales Assistants: Evelyn Aszodi, Erica Bengtson, Jason Rashford

Editorial Adviser: Timothy White
Director of Production & Manufacturing: Marie Gombert
Circulation Director: Jeanne Jamin
Marketing Manager: Rob Accatino

Publisher: Jon Guynn

Billboard Music Group
President: Howard Lander
Senior VP/General Counsel: Georgina Challis
Vice Presidents: Irwin Kornfeld, Karen Oertley, Adam White
Director of Strategic Development: Ken Schlager
Business Manager: Joellen Sommer

1515 Broadway, New York, NY 10036 212-764-7300
5055 Wilshire Blvd., 7th floor, Los Angeles, CA 90036 323-525-2300
For subscriptions call: 800-745-8922

©1999 BPI Communications Inc. No part of this publication may be reproduced, stored in any retrieval system, or transmitted, in any form or by any means, electronic, mechanical, photocopying, recording, or otherwise, without the prior written permission of the publisher.

beastie boys body movin'

THE 2ND TRACK + VIDEO FROM THE
3X PLATINUM ALBUM HELLO NASTY



2 GRAMMY AWARD NOMINATIONS

ALREADY ON KRBE!

“‘Body Movin’ sounds great on the air! Already getting requests. Sounds like another big hit from the Beastie Boys!”

• Jay Michaels, MD, KRBE



Produced by **Beastie Boys** and **Mario Caldato, Jr.** • Management: John Silva for GAS L.L.C.
www.grandroyal.com • www.beastieboys.com

©1999 Capitol Records, Inc.



Strongest Increase In Airplay This Week

MAINSTREAM TOP 40

	INCREASE IN PLAYS
GOO GOO DOLLS • Slide (WARNER BROS.)	+611
WQSL +47, WABB +32, KHIT +25, WBLI +25, WRVW +22, WZYP +21, WPXY +20, WGTV +19, KHFI +19, WAPE +18	
BRANDY • Have You Ever? (ATLANTIC)	+609
WLKT +28, KZHT +27, WZYP +25, WKFS +24, WRVQ +22, KQME +21, WVTI +21, KSLZ +17, KKMV +17, KHFI +17	
SUGAR RAY • Every Morning (LAVA/ATLANTIC)	+557
KQXM +37, KQME +31, KZZU +26, KQMV +22, WKFR +20, KALC +19, WBHT +18, WXXL +18, KRUF +17, WZAT +17	
'N SYNC • (God Must Have Spent) A Little More Time On You (RCA)	+530
WSSX +24, WLKT +22, WKFS +22, KQME +20, WKQJ +17, KHIT +17, WZYP +16, WTVR +16, WZAT +15, KSLZ +14	
SARAH MCLACHLAN • Angel (WARNER SUNSET/REPRISE)	+480
WRVW +26, KIIS +22, WDJX +19, KHFO +18, WZYP +18, WXXX +17, WKSE +16, WXKB +14, KHFI +14, WLAN +13	
CHER • Believe (WARNER BROS.)	+380
WBLI +33, WAPE +25, WHYI +24, WXXL +24, WYCR +15, WLSS +14, KZHT +14, WKSZ +12, KZZU +12, KQKQ +12	
BARENAKED LADIES • It's All Been Done (REPRISE)	+343
KQAR +22, KALC +20, WZZZ +18, WXXX +16, WZNY +15, WCIL +14, WZAT +12, WVKX +12, WPRO +12, WTVR +11	
JEWEL • Hands (ATLANTIC)	+329
WABB +37, WBLI +26, KBKS +17, WSTR +17, KRQQ +17, WZYP +16, WPRO +16, WIOQ +15, KQAR +13, KRUF +13	
BACKSTREET BOYS • All I Have To Give (JIVE)	+320
WWCK +19, KQXM +18, WRVQ +16, WQZQ +15, WBLI +15, KHKS +14, WKRZ +14, KGRZ +12, WDCG +11, KBFM +10	
DIVINE • Lately (PENDULUM/RED ANT)	+310
KZHT +18, WVTI +17, WDX +15, KKRD +14, WRVQ +12, WTVR +10, WXXL +10, WHTZ +10, KQMQ +9, WZNY +9	

RHYTHMIC TOP 40

	INCREASE IN PLAYS
TLC • Silly Ho (LAFACE/ARISTA)	+219
KOHT +36, KKSS +25, WPOW +20, KDGS +19, KUBE +16, WWKX +13, KPRR +12, KQKS +12, WHHH +11, KCAQ +9	
DEBORAH COX • Nobody's Supposed To Be Here (ARISTA)	+207
WBTT +35, KTFM +26, WPOW +22, KIKI +16, WDRQ +16, KZFM +15, KISV +11, KKSS +11, WNVZ +10, KOHT +8	
WILL SMITH • Miami (COLUMBIA)	+202
KOHT +36, KUBE +25, KISV +14, KZFM +14, KDGS +13, KQXX +13, WHHH +12, WBBM +11, WWKX +10, KBOS +7	
LAURYN HILL • Ex-Factor (RUFFHOUSE/COLUMBIA)	+198
WBTT +35, KQXX +27, KKSS +27, WWKX +23, KCAQ +17, KBOS +17, KSEQ +12, KDGS +9, WHHH +9, XHTZ +9	
BRANDY • Have You Ever? (ATLANTIC)	+189
KKFR +36, KKSS +25, KISV +22, KOHT +18, KYLD +18, WWKX +14, KUBE +14, WPOW +14, KPRR +13, KZFM +12	
MONICA • Angel Of Mine (ARISTA)	+189
KKSS +31, KYLD +26, KKFR +16, WBBM +16, KDON +13, KQKS +13, KUBE +13, KBOS +12, WHHH +10, WBTT +7	
HARLEM WORLD (FEAT. MASE & KELLY PRICE) • I Really Like It (ALL OUT/ISO SO DEF/COLUMBIA)	+183
KQXX +27, KUBE +26, KTFM +21, XHTZ +18, WWKX +18, KOHT +17, KIKI +11, WBBM +11, KDGS +9, KKSS +9	
WHITNEY HOUSTON (FEAT. FAITH EVANS & KELLY PRICE) • Heartbreak Hotel (ARISTA)	+168
KIKI +50, KISV +18, WHHH +16, WJJS +10, WPOW +9, WSNX +8, KKSS +8, KZFM +7, KDON +7, KGGI +7	
DRU HILL • These Are The Times (UNIVERSITY/ISLAND)	+146
KKSS +27, WWKX +19, KOHT +14, WNVZ +14, KUBE +12, KKFR +10, KQKS +10, KZFM +9, KGGI +7, KSEQ +6	
BLACKSTREET & MYA FEAT. MASE & BLINKY BLINK • Take Me There (INTERSCOPE)	+140
KKSS +30, KUBE +22, KOHT +17, KISV +12, KPRR +11, KGGI +11, KDGS +9, WWKX +9, WNVZ +9, KCAQ +8	

CROSSOVER

	INCREASE IN PLAYS
LAURYN HILL • Ex-Factor (RUFFHOUSE/COLUMBIA)	+371
WBTT +35, KQXX +27, KKSS +27, KPWR +24, WWKX +23, WJHM +22, WVEE +18, KCAQ +17, KBOS +17, WJBT +14	
BRANDY • Have You Ever? (ATLANTIC)	+309
KKFR +36, KKSS +25, WERQ +24, KISV +22, KOHT +18, KYLD +18, WPHI +15, WWKX +14, KUBE +14, WBHJ +13	
TLC • Silly Ho (LAFACE/ARISTA)	+293
KOHT +36, KPWR +27, KKSS +25, WBHJ +21, KDGS +19, KUBE +16, WWKX +13, KQKS +12, WHHH +11, WUSL +10	
R. KELLY • When A Woman's Fed Up (JIVE)	+288
KOHT +30, WFXA +22, WPGC +19, WDTJ +17, WBHJ +17, WGCI +17, WVEE +16, WUSL +15, WROU +13, WCKX +12	
DRU HILL • These Are The Times (UNIVERSITY/ISLAND)	+284
KKSS +27, KGBT +20, WERQ +19, WWKX +19, WPGC +19, KOHT +14, WKYS +14, WGCI +14, WBHJ +13, KUBE +12	

ADULT TOP 40

	INCREASE IN PLAYS
BARENAKED LADIES • It's All Been Done (REPRISE)	+224
KFMB +42, WXXM +28, WKTI +20, WDRV +17, WPNT +14, WKDD +14, WPTE +13, KVVU +13, WWWW +11, WQLH +11	
SUGAR RAY • Every Morning (LAVA/ATLANTIC)	+187
KRUZ +27, WPLJ +24, WDRV +22, WWMX +21, KQMB +13, WSHE +13, WQLH +9, WKQI +9, WFKS +8, WPTE +8	
SARAH MCLACHLAN • Angel (WARNER SUNSET/REPRISE)	+187
KVVU +24, WDRV +20, WKQI +20, KBEE +19, WPTE +17, KRUZ +12, KURB +12, WQLH +10, WSSR +9, WPLJ +9	
MATCHBOX 20 • Back 2 Good (LAVA/ATLANTIC)	+170
KVSF +14, WPTE +13, KTNP +12, WZNE +10, KVVU +10, WENS +9, WTMX +9, KDMX +9, KYIS +7, WXXM +7	
JEWEL • Hands (ATLANTIC)	+156
WDRV +23, KVVU +21, WPTE +20, KPLZ +14, WQAL +13, WRAL +12, WPLJ +12, KURB +7, KRUZ +6, WBAM +6	

ON YOUR DESK!

Going For Airplay This Week

	MAINSTREAM	RHYTHMIC	CROSSOVER	ADULT TOP 40	AC	MODERN ADULT
BACKSTREET BOYS • All I Have To Give (JIVE)						✓
DRU HILL • These Are The Times (UNIVERSITY/ISLAND)	✓					
EVERLAST • What It's Like (TOMMY BOY)	✓					
HOLE • Malibu (DGC/GEFFEN)	✓					
LFO (LYTE FUNKY ONES) FEAT. KAYO • If I Can't Have You (LOGIC)	✓	✓				
MARTIN'S DAM • Fear Of Flying (HYBRID/SIRE)				✓		✓
METHOD MAN FEAT. D'ANGELO • Break Ups 2 Make Ups (DEF JAM/MERCURY)		✓	✓			
JOEY MCINTYRE • Stay The Same (C2/COLUMBIA)	✓			✓	✓	
PM DAWN • Faith In You (GEE STREET/IV2)	✓	✓				

To be included contact Steve Graybow at 212-536-5361 or email sgraybow@airplaymonitor.com

The Original



"I have never seen them better... the performance was one of those timeless moments people haunt clubs for."
Village Voice (New York)

"I appreciated the chance to hear the new Blondie song...sure sounds contemporary, but still has that retro feel...she (Harry) may be the only artist from the time period who isn't perceived as a sell-out by alternative radio or passe by today's audience."
Guy Zapoleon/Zapoleon Media Strategies

See Blondie:

- Feb. 22 Late Show With David Letterman
- Feb. 24 Rosie O'Donnell
- Jan. & Feb. VH1's Behind The Music
- On Tour This Spring

The first single from **NO EXIT** is "MARIA".

1 ADD!

"Blondie is still cool. A great record for 99X!" *Leslie Fram / 99X-Atlanta*

"Before Madonna, No Doubt's Gwen Stefani, Garbage's Shirley Manson or any of the Spice Girls, there was gorgeous Blondie lead singer Debbie Harry...Debbie was one of the first to open door for women."
New York Post

Most Added Again Including:
KBKS WPLJ WTMX WQAL

Top 5 Phones!

Over 500 Spins Including:
WBMX 31X #1 Phones 99X 16X KYSR 23X
KBBT 23X KFMB 30X KQKQ 38X

Album in stores February 23



The Only Artist In 1998
To Have Two #1 Hits
On Billboard's Hot 100 For 18 Weeks...
Is About To Soar Even Higher.

Monica

angel of mine

The follow-up single
and video to her
two #1 Platinum hits
"The Boy Is Mine"
and "The First Night."

From her smash album
the boy is mine
Now Well Beyond Platinum!

Produced by Rodney Jerkins
for DarkChild Inc.



ARISTA

© 1998 Arista Records, Inc., a unit of J&J Entertainment

www.arista.com



Mainstream Top 40 (36) +220!!!

Rhythmic Top 40 (6) +189!!!

Hot 100 Audience Now At 52 Million!!!

WXXL Add	WFLZ	WNCI
WNKS Add	KHKS	WZJM
KRBE	WSLZ	WKSE
B 97	WXSS	KHTS
WBLI	WKSS	Y100
KDND	KZQZ	WKSL

It's a Hit!!!!!!

WHTZ New York PD: Tom Poleman APD: Kid Kelly MD: Paul Bryant 201-867-5000 Chanceller

1 The Offspring, Pretty Fly For A White Guy 30 12 2 Beastie Boys, Body Movin' 28 11 3 Master P, Kenny's Dead 28 11

KHKS Dallas OM: John Cook PD: Mr. Ed Lambert MD: John Reynolds 214-891-3400 Chanceller

KHKS Dallas OM: John Cook PD: Mr. Ed Lambert MD: John Reynolds 214-891-3400 Chanceller

KHKS Dallas OM: John Cook PD: Mr. Ed Lambert MD: John Reynolds 214-891-3400 Chanceller

KHKS Dallas OM: John Cook PD: Mr. Ed Lambert MD: John Reynolds 214-891-3400 Chanceller

WVKS Boston PD: John Ivey APD/MD: Kid David Corey AMD: Skip Kelly 781-396-1430 Chanceller

WVKS Boston PD: John Ivey APD/MD: Kid David Corey AMD: Skip Kelly 781-396-1430 Chanceller

WVKS Boston PD: John Ivey APD/MD: Kid David Corey AMD: Skip Kelly 781-396-1430 Chanceller

WVKS Boston PD: John Ivey APD/MD: Kid David Corey AMD: Skip Kelly 781-396-1430 Chanceller

WVKS Boston PD: John Ivey APD/MD: Kid David Corey AMD: Skip Kelly 781-396-1430 Chanceller

WVKS Boston PD: John Ivey APD/MD: Kid David Corey AMD: Skip Kelly 781-396-1430 Chanceller

WWZZ Washington, DC PD: Dale O'Brian APD/MD: Ron Ross 703-522-1041 Bonneville

WWZZ Washington, DC PD: Dale O'Brian APD/MD: Ron Ross 703-522-1041 Bonneville

WWZZ Washington, DC PD: Dale O'Brian APD/MD: Ron Ross 703-522-1041 Bonneville

WWZZ Washington, DC PD: Dale O'Brian APD/MD: Ron Ross 703-522-1041 Bonneville

WWZZ Washington, DC PD: Dale O'Brian APD/MD: Ron Ross 703-522-1041 Bonneville

WWZZ Washington, DC PD: Dale O'Brian APD/MD: Ron Ross 703-522-1041 Bonneville

AIRPLAY Monitor MAINSTREAM TOP 40

POWER PLAYLISTS

FOR WEEK ENDING JANUARY 10, 1999

WNCI Columbus PD: Todd Shannon APD/MD: Neal Sharpe 614-224-9624 Jacor



Table with 2 columns: Rank, Song/Artist. Songs include Eagle-Eye Cherry, Jewel, Aaliyah, Shawn Mullins, etc.

WPST Trenton Sr. VP/Pgm: Michelle Stevens PD: Dave McKay MD: Chris Puroto 609-924-3600 Nassau



Table with 2 columns: Rank, Song/Artist. Songs include Jewel, Eagle-Eye Cherry, Brian Setzer Orchestra, etc.

WKRQ Cincinnati OM: Mike Marino MD: Jim Kelly 513-763-5500 CBS



Table with 2 columns: Rank, Song/Artist. Songs include Goo Goo Dolls, Third Eye Blind, Sarah McLachlan, etc.

KMXV Kansas City PD: Jon Zellner APD/MD: Dylan 816-756-5698 CBS



Table with 2 columns: Rank, Song/Artist. Songs include Sheryl Crow, Shawn Mullins, Third Eye Blind, etc.

WZJM Cleveland PD: Dave Eubanks MD: Action Jackson 216-621-9300 Zapis



Table with 2 columns: Rank, Song/Artist. Songs include Backstreet & Mya, Will Smith, Brandy, etc.

KALC Denver PD/MD: Jim Lawson 303-572-7000 Chancellor



Table with 2 columns: Rank, Song/Artist. Songs include Eve 6, Jewel, Edwin McCain, etc.

WNKS Charlotte PD: Brian Bridgman MD: Jason McCormick 704-331-9510 CBS



Table with 2 columns: Rank, Song/Artist. Songs include Sarah McLachlan, Shawn Mullins, Eagle-Eye Cherry, etc.

KHTS San Diego PD: Diana Laird MD: Hitman Haze 619-291-9191 Jacor



Table with 2 columns: Rank, Song/Artist. Songs include Divine, Shaggy, Monifah, etc.

KSLZ St. Louis PD: Jeff Kapugi MD: Rick Stevens 314-692-5108 Jacor



Table with 2 columns: Rank, Song/Artist. Songs include Will Smith, Shaggy, Next, etc.

WXFL Orlando OM/MD: Adam Cook APD/MD: Pete deGraaf 407-339-1067 Chancellor



Table with 2 columns: Rank, Song/Artist. Songs include Will Smith, Divine, Sweetbox, etc.

WBLI Long Island PD: John Thomas MD: Al Levine 516-732-1061 Cox



Table with 2 columns: Rank, Song/Artist. Songs include Next, Deborah Cox, Shaggy, etc.

WXYV Baltimore OM: Bill Pasha APD: Throb MD: Albie Dee 410-889-0098 CBS



Table with 2 columns: Rank, Song/Artist. Songs include Backstreet & Mya, Brandy, Jennifer Paige, etc.

WZPL Indianapolis PD: Tom Gjerdrum MD: Dave Decker 317-816-4000 Mystar



Table with 2 columns: Rank, Song/Artist. Songs include Everything, Matchbox 20, Shawn Mullins, etc.

WPRO Providence PD: Tony Bristol MD: Dave Morris 401-433-4200 Citadel



Table with 2 columns: Rank, Song/Artist. Songs include 98 Degrees, R. Kelly, Shawn Mullins, etc.

KUYO Oklahoma City PD: Mike McKay APD/MD: Jimmy Barreda 405-840-5271 Clear Channel



Table with 2 columns: Rank, Song/Artist. Songs include Shawn Mullins, Sarah McLachlan, Sheryl Crow, etc.

KUMX New Orleans OM: Dave Stewart 504-679-7300 Clear Channel



Table with 2 columns: Rank, Song/Artist. Songs include Shawn Mullins, Britney Spears, Sarah McLachlan, etc.

WFBC Greenville, SC PD: Nikki Nite 864-271-9200 Sinclair



Table with 2 columns: Rank, Song/Artist. Songs include Monifah, Will Smith, Brandy, etc.

WDCG Raleigh OM: Brian Burns PD: Kip Taylor 919-871-1051 Capstar



Table with 2 columns: Rank, Song/Artist. Songs include All Saints, Eagle-Eye Cherry, Shawn Mullins, etc.

KZHT Salt Lake City PD: Marc Summers MD: Jeff McCartney 801-908-1300 Jacor



TW LW

Table with 2 columns: Rank and Song/Artist. Top songs include Sarah McLachlan, Jewel, Eagle-Eye Cherry, etc.

WKRZ Wilkes-Barre PD: Tony Banks APD/MD: Jerry Padden 717-883-9850 Sinclair



TW LW

Table with 2 columns: Rank and Song/Artist. Top songs include Shawn Mullins, Jewel, Eve 6, etc.

WRVW Nashville OM: Charlie Quinn PD: Jimmy Steele APD: Tom Pearce 615-664-2400 Capstar



TW LW

Table with 2 columns: Rank and Song/Artist. Top songs include Eagle-Eye Cherry, Jewel, Shawn Mullins, etc.

WFLY Albany PD: Mike Quinn PD: Bob Dawes 518-786-6600 Albany Broadcasting



TW LW

Table with 2 columns: Rank and Song/Artist. Top songs include 'N Sync, God Must Have Spent A Little M, Shawn Mullins, etc.

WIXX Green Bay PD: Dan Stone MD: David Burns 920-435-3771 Midwest Communications



TW LW

Table with 2 columns: Rank and Song/Artist. Top songs include Third Eye Blind, Jewel, God Go Dolls, etc.

WKSE Buffalo OM: Sue O'Neil PD/MD: Dave Universal 716-884-5101 Sinclair



TW LW

Table with 2 columns: Rank and Song/Artist. Top songs include Monifah, Jewel, Eagle-Eye Cherry, etc.

WGTZ Dayton OM: Michael Luczak PD: Dale Baird 937-294-5858 Clear Channel



TW LW

Table with 2 columns: Rank and Song/Artist. Top songs include Third Eye Blind, Jewel, Eagle-Eye Cherry, etc.

WAPE Jacksonville PD: Cat Thomas APD/MD: Tony Mann 904-642-1055 Capstar



TW LW

Table with 2 columns: Rank and Song/Artist. Top songs include The Offspring, Eagle-Eye Cherry, Jewel, etc.

KHFI Austin VP/Pgm: John Roberts PD: Leslie Basenberg MD: Jeff Miles 512-474-9233 Clear Channel



TW LW

Table with 2 columns: Rank and Song/Artist. Top songs include Eagle-Eye Cherry, Jewel, Shawn Mullins, etc.

KBFM McAllen OM: Billy Santiago PD/MD: Jeff DeWitt 956-702-7070 Calendar



TW LW

Table with 2 columns: Rank and Song/Artist. Top songs include God Go Dolls, Jewel, Third Eye Blind, etc.

WDJX Louisville OM: C.C. Matthews 502-589-4800 Jacor



TW LW

Table with 2 columns: Rank and Song/Artist. Top songs include Everything, Hooch, Shawn Mullins, etc.

KHHT Tulsa VP/Pgm: Sean Phillips PD: Carly Rush MD: Scotty Mack 918-492-2020 Renda



TW LW

Table with 2 columns: Rank and Song/Artist. Top songs include Will Smith, Divine, Lately, etc.

WAEB Allentown PD: Brian Check APD: Rob Acampora MD: Jennifer Knight 610-434-1742 Capstar



TW LW

Table with 2 columns: Rank and Song/Artist. Top songs include Shawn Mullins, Faith Hill, Jewel, etc.

WPXY Rochester OM/PD: Clarke Ingram MD: Mike Danner AMD: Norm On The Barstool 716-272-7260 CBS



TW LW

Table with 2 columns: Rank and Song/Artist. Top songs include Shawn Mullins, Briny Spears, Jewel, etc.

WVKS Toledo VP/Pgm: Mike Wheeler APD/MD: Bill Michaels 419-244-8321 Jacor



TW LW

Table with 2 columns: Rank and Song/Artist. Top songs include Will Smith, Shawn Mullins, Jewel, etc.

KPTY Phoenix PD: Byron Kennedy APD/MD: Dead Air Dave 602-423-9255 New World Communications



TW LW

Table with 2 columns: Rank and Song/Artist. Top songs include The Offspring, Beastie Boys, Jewel, etc.

KDND Sacramento Stn. Mgr./PD: Steve Weed 916-334-7777 Entercom



TW LW

Table with 2 columns: Rank and Song/Artist. Top songs include 'N Sync, Brandy, Jewel, etc.

WEZB New Orleans PD: Rob Wagman MD: J. Love 504-834-9587 Sinclair



TW LW

Table with 2 columns: Rank and Song/Artist. Top songs include Matchbox 20, Jewel, Shawn Mullins, etc.

WZYP Huntsville
PD: Bill West
MD: Stu Gray
205-430-0110
Athens



Table with 2 columns: Rank and Song/Artist. Top songs include Britney Spears, Jewel, Eagle-Eye Cherry, etc.

KRQQ Tucson
PD: Tim Richards
MD: Randy Williams
520-623-7556
Capstar



Table with 2 columns: Rank and Song/Artist. Top songs include Will Smith, Aaliyah, Jewel, etc.

WHOT Youngstown
PD/MD: Tom Pappas
330-783-1000
Connoisseur



Table with 2 columns: Rank and Song/Artist. Top songs include Britney Spears, Sarah McLachlan, Jewel, etc.

WXLK Roanoke
OM/PD: Russ Brown
540-774-9200
Mel Wheeler Inc.



Table with 2 columns: Rank and Song/Artist. Top songs include Goo Goo Dolls, Jewel, Eagle-Eye Cherry, etc.

WNTQ Syracuse
PD: Tom Mitchell
MD: Jimmy Olsen
315-472-0200
Pilot



Table with 2 columns: Rank and Song/Artist. Top songs include R. Kelly & Celine Dion, Jewel, Eagle-Eye Cherry, etc.

WRVQ Richmond
PD: Lisa McKay
MC: Travis Dylar
MD: Polly Madison
804-756-6400
Clear Channel



Table with 2 columns: Rank and Song/Artist. Top songs include Shaggy, Jewel, Eagle-Eye Cherry, etc.

KQKQ Omaha
PD: Wayne Coy
MD: JJ. Morgan
402-342-2000
Mitchell



Table with 2 columns: Rank and Song/Artist. Top songs include Goo Goo Dolls, Eagle-Eye Cherry, Shawn Mullins, etc.

WQZQ Nashville
Consultant: Bryan Krysz
MD: Jay Nunley
APD: Mike Gibson
615-399-1029
Cromwell



Table with 2 columns: Rank and Song/Artist. Top songs include Will Smith, Jewel, Eagle-Eye Cherry, etc.

WABB Mobile
OM: Jay Hastings
PD/MD: Darrin Stone
334-432-5572
Dittman



Table with 2 columns: Rank and Song/Artist. Top songs include Matchbox 20, Jewel, Eagle-Eye Cherry, etc.

WKCI New Haven
PD/MD: Kelly Nash
203-248-8814
Clear Channel



Table with 2 columns: Rank and Song/Artist. Top songs include Shawn Mullins, Jewel, Eagle-Eye Cherry, etc.

WLKT Lexington
PD: Jill Meyer
601-252-6694
Jacor



Table with 2 columns: Rank and Song/Artist. Top songs include Jewel, Eagle-Eye Cherry, Shawn Mullins, etc.

WKFS Cincinnati
PD: Rod Phillips
513-621-9326
Jacor



Table with 2 columns: Rank and Song/Artist. Top songs include Jewel, Eagle-Eye Cherry, Shawn Mullins, etc.

KKMG Colorado Springs
PD: Bobby Irwin
APD: Paul Johnson
MD: Rob Ryan
719-593-2700
Citadel



Table with 2 columns: Rank and Song/Artist. Top songs include Eagle-Eye Cherry, Jewel, Eagle-Eye Cherry, etc.

WWHT Syracuse
PD: JJ. Rice
AMD: Java Joel
MC: Marty
315-472-9797
Cox



Table with 2 columns: Rank and Song/Artist. Top songs include Brandy, Shaggy, Jewel, etc.

WNOK Columbia
PD: Jonathan Rush
803-771-0105
Capstar



Table with 2 columns: Rank and Song/Artist. Top songs include Goo Goo Dolls, Jewel, Eagle-Eye Cherry, etc.

WNNK Harrisburg
PD/MD: John O'Dea
717-238-1402
Capstar



Table with 2 columns: Rank and Song/Artist. Top songs include Goo Goo Dolls, Jewel, Eagle-Eye Cherry, etc.

WYCR York
OM: Rick McCauslin
PD: Davy Crockett
717-637-3831
Radio Hanover



Table with 2 columns: Rank and Song/Artist. Top songs include 'N Sync, Brandy, Jewel, etc.

KMQ Honolulu
MD: Cathy Nakagawa
MC: Eric 'Kowl E.' Bunda
808-591-9369
Caribou



Table with 2 columns: Rank and Song/Artist. Top songs include 'N Sync, Brandy, Jewel, etc.

AIRPLAY
Monitor
MAINSTREAM TOP 40

POWER PLAYISTS

FOR WEEK ENDING JANUARY 10, 1999

WTKB Fort Myers
 PD: Chris Cude
 MD: Randy Sherwin
 941-495-2100
 Beasley



	TW	LW
1	Divine, Lately	62
2	'N Sync, God Must Have Spent A Little M	62
3	Will Smith, Miami	59
4	Monifah, Touch It	58
5	Shaggy Feat. Janet, Luv Me, Luv Me	54
6	Aaliyah, Are You That Somebody?	44
7	Sarah McLachlan, Angel	43
8	All Saints, Never Ever	42
9	Shania Twain, From This Moment On	41
10	Brandy, Have You Ever?	40
11	Matchbox 20, Back 2 Good	38
12	Nicole, Make It Hot	36
13	Next, Too Close	36
14	Blackstreet & Mya, Take Me There	36
15	New Radicals, You Get What You Give	32
16	Barenaked Ladies, It's All Been Done	30
17	Shawn Mullins, Lullaby	28
18	Jay-Z, Hard Knock Life	28
19	Laurny Hill, Doo Wop	28
20	Aerosmith, I Don't Want To Miss A Thing	26
21	Eagle-Eye Cherry, Save Tonight	25
22	Edwin McCain, I'll Be	25
23	Sheryl Crow, My Favorite Mistake	25
24	Monica, The First Night	25
25	K-Ci & Jolo, All My Love	25
26	Aaliyah, Are You That Somebody?	25
27	Semisonic, Closing Time	22
28	'N Sync, Tearin' Up My Heart	22
29	Blackstreet & Mya, Take Me There	21
30	Will Smith, Just The Two Of Us	21
31	'98 Degrees, Because Of You	21
32	Marcy Playground, Sex & Candy	20
33	Matchbox 20, 3 AM	19
34	Blackstreet Boys, I'll Never Break Your Heart	19
35	Jennifer Paige, Crush	19
36	Natalie Imbruglia, Torn	19
37	Britney Spears, Baby One More Time	19
38	Edwin McCain, I'll Be	19
39	2Pac, Changes	19
40	Five, When The Lights Go Out	18

WLSS Baton Rouge
 MD: Todd Chase
 504-231-1860
 Gulfstar



	TW	LW
1	Eagle-Eye Cherry, Save Tonight	80
2	Shawn Mullins, Lullaby	80
3	Third Eye Blind, Jumper	76
4	'N Sync, God Must Have Spent A Little M	63
5	Eve 6, Inside Out	58
6	Britney Spears, Baby One More Time	57
7	Sarah McLachlan, Angel	55
8	Brandy, Have You Ever?	54
9	Shania Twain, From This Moment On	49
10	'98 Degrees, Because Of You	44
11	Emilia, Big Big World	41
12	Semisonic, Closing Time	39
13	Matchbox 20, Real World	37
14	Aaliyah, Are You That Somebody?	33
15	Cher, Believe	35
16	Sheryl Crow, My Favorite Mistake	34
17	Blackstreet Boys, I'll Never Break Your Heart	33
18	Next, Too Close	33
19	Everclear, Father Of Mine	32
20	All Saints, Never Ever	32
21	Divine, Lately	32
22	Barenaked Ladies, One Week	31
23	Jennifer Paige, Crush	31
24	New Radicals, You Get What You Give	29
25	Will Smith, Just The Two Of Us	29
26	Matchbox 20, Back 2 Good	28
27	Will Smith, Miami	27
28	Faith Hill, This Kiss	28
29	The Offspring, Pretty Fly For A White Guy	29
30	Barenaked Ladies, It's All Been Done	27
31	Jewel, Hands	25
32	Monifah, Touch It	25
33	Edwin McCain, I'll Be	23
34	Natalie Imbruglia, Torn	23
35	R. Kelly & Céline Dion, I'm Your Angel	21
36	Phys. Got You	21
37	Blackstreet & Mya, Take Me There	19
38	Monica, Angel Of Mine	17
39	Harvey Danger, Flaggole Sitta	17
40	Matchbox 20, Back 2 Good	16

WVTI Grand Rapids
 PD/MD: Jeff Andrews
 616-459-1919
 Clear Channel



	TW	LW
1	Jewel, Hands	79
2	Sarah McLachlan, Angel	78
3	Eagle-Eye Cherry, Save Tonight	76
4	Shawn Mullins, Lullaby	77
5	Brandy, Have You Ever?	74
6	Third Eye Blind, Jumper	57
7	Eve 6, Inside Out	54
8	Sheryl Crow, My Favorite Mistake	54
9	Britney Spears, Baby One More Time	54
10	'N Sync, God Must Have Spent A Little M	54
11	Matchbox 20, Back 2 Good	52
12	Monifah, Touch It	51
13	Emilia, Big Big World	40
14	Barenaked Ladies, It's All Been Done	40
15	Blackstreet Boys, All I Have To Give	39
16	Everclear, Father Of Mine	36
17	Go Go Dolls, Slide	35
18	Matchbox 20, Real World	34
19	Next, Too Close	33
20	Edwin McCain, I'll Be	33
21	Divine, Lately	32
22	Natalie Imbruglia, Torn	26
23	Jennifer Paige, Crush	26
24	Semisonic, Closing Time	25
25	Marcy Playground, Sex & Candy	25
26	Matchbox 20, 3 AM	25
27	Green Day, When I Come Around	24
28	Third Eye Blind, Semi-Charmed Life	23
29	Divine, Lately	22
30	Shaggy Feat. Janet, Luv Me, Luv Me	21
31	Blackstreet & Mya, Take Me There	21
32	Will Smith, Miami	21
33	The Offspring, Pretty Fly For A White Guy	19
34	The Cardigans, Lovelof	15
35	Alanis Morissette, You Learn	14
36	Meredith Brooks, Ditch	14
37	Robyn, Show Me Love	14
38	En Vogue, Don't Let Go (Love)	14
39	Dave Matthews Band, Crash Into Me	13
40	Everything But The Girl, Missing	13

WLAN Lancaster
 PD/MD: Vince D'Ambrosio
 717-295-9700
 Clear Channel



	TW	LW
1	Shawn Mullins, Lullaby	63
2	Go Go Dolls, Slide	63
3	Eagle-Eye Cherry, Save Tonight	61
4	Jewel, Hands	60
5	Third Eye Blind, Jumper	60
6	Shania Twain, From This Moment On	59
7	Sarah McLachlan, Angel	50
8	Eve 6, Inside Out	49
9	Alanis Morissette, Thank U	43
10	'98 Degrees, Because Of You	43
11	Britney Spears, Baby One More Time	43
12	Brandy, Have You Ever?	41
13	'N Sync, God Must Have Spent A Little M	41
14	Sheryl Crow, My Favorite Mistake	40
15	R. Kelly & Céline Dion, I'm Your Angel	36
16	Jennifer Paige, Crush	34
17	Barenaked Ladies, One Week	34
18	New Radicals, You Get What You Give	34
19	Will Smith, Miami	33
20	Next, Too Close	32
21	Go Go Dolls, I'm	32
22	'N Sync, Tearin' Up My Heart	30
23	Matchbox 20, Real World	29
24	Faith Hill, This Kiss	28
25	Edwin McCain, I'll Be	28
26	Sheryl Crow, My Favorite Mistake	28
27	Green Day, When I Come Around	27
28	Shania Twain, You're Still The One	24
29	Prince, 1999	18
30	Emilia, Big Big World	16
31	Blackstreet & Mya, Take Me There	16
32	Will Smith, Miami	16
33	The Offspring, Pretty Fly For A White Guy	15
34	Barenaked Ladies, It's All Been Done	15
35	Khaled, No Mercy	14
36	Blackstreet Boys, All I Have To Give	14
37	Robyn, Show Me Love	14
38	Janet, Together Again	14
39	Robyn, Do You Know What It Takes	13
40	Whitney Houston & Mariah Carey, When You	13

KRUF Shreveport
 PD/MD: Cathish Kelly
 318-688-1130
 Progressive United



	TW	LW
1	Shawn Mullins, Lullaby	64
2	Eagle-Eye Cherry, Save Tonight	63
3	Go Go Dolls, Slide	60
4	Brandy, Have You Ever?	58
5	Matchbox 20, Back 2 Good	57
6	Jewel, Hands	55
7	Third Eye Blind, Jumper	54
8	New Radicals, You Get What You Give	50
9	Shania Twain, From This Moment On	48
10	'N Sync, God Must Have Spent A Little M	47
11	Barenaked Ladies, It's All Been Done	45
12	Sarah McLachlan, Angel	44
13	Emilia, Big Big World	38
14	Eve 6, Inside Out	36
15	The Offspring, Pretty Fly For A White Guy	36
16	Everclear, Father Of Mine	34
17	Cake, Never There	31
18	Will Smith, Miami	31
19	Monifah, Touch It	30
20	Cher, Believe	28
21	Sugar Ray, Every Morning	27
22	Blackstreet Boys, All I Have To Give	27
23	Britney Spears, Baby One More Time	25
24	Blackstreet & Mya, Take Me There	22
25	Jennifer Paige, Crush	20
26	Divine, Lately	20
27	Next, Too Close	19
28	Better Than Ezra, At The Stars	19
29	Khaled, No Mercy	19
30	Jennifer Love Hewitt, How Do I Deal	18
31	Eve, When The Lights Go Out	17
32	Forever, What It's Like	16
33	Lenny Kravitz, Fly Away	16
34	Fastball, Fire Escape	15
35	Blackstreet Boys, Everybody	15
36	Creed, My Own Prison	15
37	Monica, Angel Of Mine	15
38	Sheryl Crow, My Favorite Mistake	14
39	All Saints, Never Ever	14
40	Everything, Hooch	14

KXME Honolulu
 PD: Jamie Hyatt/Kid Leo
 808-254-3596
 New Planet Radio



	TW	LW
1	'N Sync, God Must Have Spent A Little M	88
2	Jay-Z, Hard Knock Life	88
3	Brandy, Have You Ever?	88
4	Blackstreet & Mya, Take Me There	74
5	Outkast, ROSA Parks	69
6	2Pac, Changes	67
7	TLC, Sliih Ho	55
8	Mo Thugs Family, Ghetto Cowboy	48
9	Aaliyah, Are You That Somebody?	46
10	'N Sync, Tearin' Up My Heart	44
11	Divine, Lately	43
12	Monica, Angel Of Mine	40
13	Leslie Crow Posse, Party Remu	39
14	Next, Too Close	38
15	Sublime, Sentencia	32
16	Cypress Hill, Tequila Sunrise	31
17	Sugar Ray, Every Morning	31
18	Everlast, What It's Like	30
19	Uncle Sam, When I See You Smile	28
20	Sublime, Goddess Me Down	27
21	Merril Bainbridge Feat. Shaggy, I Got U	26
22	Shaggy Feat. Janet, Luv Me, Luv Me	26
23	Natalie Imbruglia, Torn	25
24	Eve 6, Inside Out	25
25	Laurny Hill, Doo Wop	24
26	Big Punisher, Still Not A Player	24
27	Chaka Demus & Pliers, Witness Stand	23
28	Better Than Ezra, At The Stars	22
29	Barenaked Ladies, One Week	18
30	Laurny Hill, Can't Take My Eyes Off Of U	16
31	Harvey Danger, Flaggole Sitta	16
32	Pras Michel F'OH' Dirty Bastard, Ghetto S	16
33	Luiz, I Got 5 On It	15
34	K-Ci & Jolo, All My Love	12
35	Militia, Burn	12
36	Wyclef Jean, Guantanamo	12
37	Brandy & Monica, The Boy Is Mine	11
38	Sugar Ray, Fly Away	11
39	Wyclef Jean, Gone Till November	10
40	Blackstreet Boys, I'll Never Break Your Heart	10

WWST Knoxville
 PD: Rich Bailey
 MD: Jake Edwards
 423-693-1020
 Journal



	TW	LW
1	Eagle-Eye Cherry, Save Tonight	43
2	Shawn Mullins, Lullaby	42
3	Jewel, Hands	41
4	Britney Spears, Baby One More Time	39
5	Third Eye Blind, Jumper	39
6	Brandy, Have You Ever?	33
7	Go Go Dolls, Slide	30
8	Barenaked Ladies, One Week	28
9	Shania Twain, From This Moment On	28
10	U2, Sweetest Thing	26
11	Alanis Morissette, Thank U	26
12	New Radicals, You Get What You Give	24
13	Fastball, Fire Escape	24
14	Sheryl Crow, My Favorite Mistake	23
15	All Saints, Never Ever	23
16	Jennifer Paige, Crush	22
17	Aaliyah, Are You That Somebody?	22
18	Cher, Believe	22
19	'N Sync, Tearin' Up My Heart	21
20	Matchbox 20, Real World	21
21	Barenaked Ladies, It's All Been Done	21
22	Sarah McLachlan, Angel	21
23	Blackstreet & Mya, Take Me There	20
24	Semisonic, Closing Time	19
25	R. Kelly & Céline Dion, I'm Your Angel	19
26	Edwin McCain, I'll Be	18
27	Aerosmith, I Don't Want To Miss A Thing	18
28	Everything, Hooch	18
29	The Offspring, Pretty Fly For A White Guy	18
30	'N Sync, God Must Have Spent A Little M	16
31	'98 Degrees, Because Of You	15
32	Blackstreet Boys, All I Have To Give	15
33	Matchbox 20, Back 2 Good	15
34	Emilia, Big Big World	14
35	Fastball, Fire Escape	14
36	Natalie Imbruglia, Torn	14
37	Faith Hill, This Kiss	14
38	Brandy & Monica, The Boy Is Mine	13
39	Divine, Lately	13

KKRD Wichita
 GM/OM/PD: Jack Oliver
 MD: Craig Hubbard
 316-823-9600
 Capstar



	TW	LW
1	Eagle-Eye Cherry, Save Tonight	59
2	Shawn Mullins, Lullaby	58
3	Third Eye Blind, Jumper	57
4	Shania Twain, From This Moment On	55
5	Third Eye Blind, Jumper	59
6	Barenaked Ladies, One Week	46
7	Brandy, Have You Ever?	44
8	'N Sync, God Must Have Spent A Little M	43
9	Go Go Dolls, I'm	40
10	Edwin McCain, I'll Be	37
11	Alanis Morissette, Thank U	34
12	New Radicals, You Get What You Give	33
13	Monifah, Touch It	33
14	The Offspring, Pretty Fly For A White Guy	32
15	Sheryl Crow, My Favorite Mistake	31
16	Go Go Dolls, Slide	29
17	'98 Degrees, Because Of You	29
18	New Radicals, You Get What You Give	29
19	Cher, Believe	26
20	Eve 6, Inside Out	24
21	Will Smith, Miami	24
22	Britney Spears, Baby One More Time	23
23	Matchbox 20, Back 2 Good	22
24	Faith Hill, This Kiss	21
25	Everything, Hooch	20
26	R. Kelly & Céline Dion, I'm Your Angel	20
27	Brian Setzer Orchestra, Jump Live An' Wait	20
28	Divine, Lately	20
29	Lenny Kravitz, Fly Away	20
30	Blackstreet & Mya, Take Me There	18
31	Better Than Ezra, At The Stars	17
32	Laurny Hill, Doo Wop	16
33	Sugar Ray, Every Morning	15
34	Jennifer Love Hewitt, How Do I Deal	15
35	Everclear, Father Of Mine	15
36	Janet, Every Time	14
37	Blackstreet Boys, All I Have To Give	14
38	Monica, Angel Of Mine	13
39	Smash Mouth, Walkin' On The Sun	13
40	Semisonic, Closing Time	12

WKSZ Green Bay
 PD/MD: Miles Ryker
 920-733-6639
 Woodward



	TW	LW
1	Britney Spears, Baby One More Time	61
2	Eve 6, Inside Out	61
3	'98 Degrees, Because Of You	60
4	Third Eye Blind, Jumper	60
5	All Saints, Never Ever	59
6	Shawn Mullins, Lullaby	59
7	Eagle-Eye Cherry, Save Tonight	58
8	R. Kelly & Céline Dion, I'm Your Angel	58
9	Five, It's The Things You Do	51
10	Cher, Believe	49
11	Shaggy Feat. Janet, Luv Me, Luv Me	45
12	Sarah McLachlan, Angel	44
13	New Radicals, You Get What You Give	44
14	Emilia, Big Big World	44
15	Sheryl Crow, My Favorite Mistake	44
16	'N Sync, God Must Have Spent A Little M	44
17	Go Go Dolls, Slide	40

Upward-moving songs ranked in order of spin count. Songs are removed if they lose more than 5% of their detections from previous week or if their spin count declines for two consecutive weeks.

MOST NEW STATIONS

Songs detecting six or more spins at new stations this week

	NEW STATIONS
SUGAR RAY <i>Every Morning (Lava/Atlantic)</i>	24
ALANIS MORISSETTE <i>Unsent (Maverick/Reprise)</i>	13
BETTER THAN EZRA <i>At The Stars (Elektra/EEG)</i>	11
CHER <i>Believe (Warner Bros.)</i>	9
EVERLAST <i>What It's Like (Tommy Boy)</i>	6

AIRPOWER

(Minimum 2000 detections for the first time)

Total Plays/Gain

MATCHBOX 20 2249/282

Back 2 Good (Lava/Atlantic)

Total Stations: 97/Chart Move: 26-22
Heavy (40+): 17 KDND, KHTO, KQAR, KRBE, KRUF, KSMB, KUMX, KOXM, WABB, WDCG, WEZB, WKFS, WKRC, WKSL, WXIS, WYQY
Medium (20-39): 37 KALC, KBKS, KCHZ, KHFI, KJYO, KKRD, KMXV, KSLZ, WABE, WBHT, WBZZ, WCIL, WDDJ, WFBC, WFLY, WGTZ, WJBQ, WKCI, WKRC, WKSL, WKSS, WKXX, WYCR, WYQY, WZNY, WRVW, WSSX, WSTW, WTVR, WWSR, WWCK, WXKS, WXLK, WXSX, WYCR, WZAT, WZNY, WZPL
Light (Under 20): 43
New Airplay This Week: 1 WSTR

BACKSTREET BOYS 2211/320

All I Have To Give (Jive)

Total Stations: 100/Chart Move: 27-23
Heavy (40+): 11 KDND, KQAR, KSLZ, KZQZ, KZZU, WKFS, WKSL, WQZQ, WROX, WXXL, WZNY
Medium (20-39): 43 KBFM, KDWB, KHFI, KHKS, KIIS, KJYO, KQKQ, KQMQ, KRUF, KUMX, KOXM, WBHT, WBLI, WCIL, WDDJ, WDJX, WFHN, WFLY, WFLZ, WGTZ, WHOT, WHYI, WIOQ, WIXX, WKXJ, WLDI, WLKT, WNNK, WNTQ, WQSL, WRVQ, WRVW, WTVR, WYCR, WYQY, WZAT, WZNY, WZPL
Light (Under 20): 46
New Airplay This Week: 4 KKRZ, WDCG, WKRC, WWCK

BARENAKED LADIES 2123/343

It's All Been Done (Reprise)

Total Stations: 87/Chart Move: 29-25
Heavy (40+): 7 KQKQ, KRUF, KOXM, WDCG, WKRC, WKSE, WVTI
Medium (20-39): 51 KALC, KBKS, KCHZ, KDND, KHTO, KJYO, KQKQ, KQMQ, KRUF, KRBE, KSLZ, KSMB, KUMX, WABB, WAPE, WBHT, WBZZ, WDDJ, WFHN, WFLY, WGTZ, WHOT, WIXX, WJBO, WKCI, WKSS, WKXJ, WLSS, WNNK, WNOK, WNTQ, WPRO, WPXY, WQSL, WRSR, WRVQ, WRVW, WSSX, WSTR, WSTW, WTVR, WWSR, WWCK, WWST, WWZZ, WXXB, WXXS, WXLK, WXXX, WYCR, WYQY, WZAT, WZNY
Light (Under 20): 29
New Airplay This Week: 4 KQAR, WAEB, WCIL, WKKS

EMILIA 2074/180

Big Big World (Rodeo/Universal)

Total Stations: 100/Chart Move: 28-27
Heavy (40+): 6 KSMB, KOXM, KZZU, WKSS, WLSS, WVTI, WXIS
Medium (20-39): 48 KCHZ, KDND, KDWB, KJYO, KQKQ, KRUF, KSLZ, KUMX, KZQZ, WABB, WAEB, WAPE, WBHT, WCIL, WDDJ, WFHN, WFLZ, WHOT, WIXX, WKSL, WKSS, WKXJ, WLDI, WLKT, WNNK, WNOK, WNTQ, WPRO, WPST, WPXY, WQSL, WRHT, WRVW, WSSX, WWSR, WWCK, WWZZ, WXLK, WXSX, WXXX, WYQY, WYCR, WZAT, WZJM, WZNY, WZPL, WZPY
Light (Under 20): 46
New Airplay This Week: 1 KHFI

AIRPOWER BOUND

Total Plays/Gain

LAURYN HILL 1775/107

Doo Wop (That Thing) (Ruffhouse/Columbia)

Total Stations: 88/Chart Move: 30-29
Heavy (40+): 10 KDND, KHTS, KIIS, KRQQ, WBLI, WHTZ, WIOQ, WKFS, WROX, WWHT
Medium (20-39): 28 KBFM, KCHZ, KDWB, KHKS, KHTO, KKMG, KKRZ, KQMQ, KSLZ, KXME, KZHT, KZQZ, KZZU, WDJX, WFBC, WFLY, WHOT, WKSE, WKSL, WKSS, WLDI, WLKT, WPXY, WQZQ, WRVQ, WXIS, WXXB, WZJM
Light (Under 20): 50
New Airplay This Week: 1 WKCI

EVERCLEAR 1716/118

Father Of Mine (Capitol)

Total Stations: 100/Chart Move: 31-30
Heavy (40+): 11 KBKS, KPTY, KQAR, KRBE, KSLZ, KUMX, KOXM, WABB, WBHT, WKRC, WXLK
Medium (20-39): 19 KCHZ, KQKQ, KRUF, WEZB, WFBC, WGTZ, WIXX, WJBQ, WKCI, WKRC, WLSS, WSTR, WVTI, WXIS, WXSX, WYCR, WYQY, WZNY, WZPL
Light (Under 20): 70

CHER 1687/380

Believe (Warner Bros.)

Total Stations: 88/Chart Move: 34-31
Heavy (40+): 9 KHTT, KQKQ, KRBE, WFHN, WHYI, WKSZ, WPRO, WXLK, WXXX
Medium (20-39): 34 KBFM, KIIS, KKMG, KKRZ, KKRZ, KRUF, KSLZ, KSMB, KZQZ, WABB, WAEB, WAPE, WBHT, WBLI, WCIL, WFLY, WHOT, WHTZ, WJBQ, WKSE, WKSL, WLDI, WLKT, WLSS, WNNK, WPXY, WVKX, WWSR, WWCK, WWST, WWZZ, WXIS, WXSX, WXXX
Light (Under 20): 45
New Airplay This Week: 9 KZHT, KZZU, WAPE, WBLI, WIOQ, WKCI, WKSS, WXXL, WYCR

FASTBALL 1434/38

Fire Escape (Hollywood)

Total Stations: 92/Chart Move: 32-33
Heavy (40+): 6 KQMQ, WBHT, WKSZ, WXIS, WXLK, WZNY
Medium (20-39): 28 KDND, KMXV, KSMB, WABB, WBZZ, WCIL, WDCG, WDDJ, WEZB, WJBQ, WKFS, WKRC, WKXJ, WLKT, WLSS, WNCI, WQSL, WQZQ, WRHT, WSTR, WSTW, WWSR, WWST, WWZZ, WXSX, WYCR, WYQY, WZAT, WZPL
Light (Under 20): 58

SUGAR RAY 1355/557

Every Morning (Lava/Atlantic)

Total Stations: 75/Chart Move: Debut 34
Heavy (40+): 1 KQKQ
Medium (20-39): 29 KALC, KBKS, KDND, KMXV, KRBE, KRUF, KSMB, KXME, KOXM, KZHT, KZZU, WKXJ, WNKX, WNTQ, WPXY, WQSL, WRVW, WWCK, WXLK, WXSX, WXXX, WYQY, WYCR, WZAT, WZJM, WZNY, WZPL, WZPY
Light (Under 20): 45
New Airplay This Week: 24 KBFM, KCHZ, KHFI, KXME, KOXM, KZZU, WAPE, WDDJ, WEZB, WFBC, WFLZ, WHYI, WKCI, WKRC, WKSS, WLKT, WLSS, WNNK, WRVQ, WTVR, WXSX, WXXL, WZAT, WZPL

MONICA 1195/220

Angel Of Mine (Arista)
Total Stations: 56/Chart Move: 38-36
Heavy (40+): 5 KQMQ, KXME, KZZU, WDJX, WROX
Medium (20-39): 23 KBFM, KCHZ, KDND, KHFI, KRBE, KSLZ, KZQZ, WBLI, WDDJ, WFBC, WFHN, WFLY, WHYI, WKFS, WKSE, WLKT, WNNK, WPXY, WWHT, WXLK, WYCR, WZJM, WZNY
Light (Under 20): 28
New Airplay This Week: 3 KRQQ, KXME, WGTZ

JENNIFER LOVE HEWITT 1047/186

How Do I Deal (143/Warner Bros.)
Total Stations: 87/Chart Move: Debut 38
Heavy (40+): 0
Medium (20-39): 26 KBFM, KBKS, KCHZ, KHTO, KHTS, KJYO, KKMG, KSMB, WABB, WBHT, WCIL, WDDJ, WFHN, WIXX, WJBQ, WKSE, WLKT, WNOK, WPRO, WQZQ, WRVW, WWCK, WXIS, WXLK, WZJM, WZNY
Light (Under 20): 61
New Airplay This Week: 2 KQMQ, WFLY

LENNY KRAVITZ 1036/124

Fly Away (Virgin)
Total Stations: 67/Chart Move: 40-39
Heavy (40+): 6 KALC, KBKS, WABB, WFBC, WSTW, WYQY
Medium (20-39): 16 KCHZ, KHTO, KKRZ, KMXV, KQKQ, WBHT, WEZB, WJBQ, WKFS, WKRC, WKRC, WSTR, WXIS, WXLK, WXSX, WZPL
Light (Under 20): 45
New Airplay This Week: 3 KBFM, WKFS, WRVW

CHART BOUND

Total Plays/Gain

KHALEEL 921/87

No Mercy (Hollywood)

Total Stations: 64
Heavy (40+): 0
Medium (20-39): 22 KBKS, KHTO, KIIS, KSMB, WBHT, WFHN, WIXX, WJBQ, WKSZ, WKXJ, WQSL, WRVW, WWSR, WWCK, WXIS, WXLK, WYCR, WYQY, WZAT, WZJM, WZNY, WZPL
Light (Under 20): 42
New Airplay This Week: 4 KKMG, KQMQ, WKSS, WNOK

DAVE MATTHEWS BAND 827/120

Crush (RCA)

Total Stations: 61
Heavy (40+): 3 WJBQ, WKXK, WXXX
Medium (20-39): 16 KMXV, KQKQ, KZHT, WBHT, WFBC, WFLY, WIXX, WKRC, WKRC, WNOK, WPRO, WRVW, WXIS, WXLK, WYCR, WZNY
Light (Under 20): 42

2PAC 743/39

Changes (Amaru/Death Row/Interscope)

Total Stations: 48
Heavy (40+): 3 KPTY, KXME, WROX
Medium (20-39): 5 KHKS, WFHN, WKFS, WKSS, WWHT
Light (Under 20): 40
New Airplay This Week: 1 WXXL

JANET 693/43

Every Time (Virgin)

Total Stations: 43
Heavy (40+): 2 KZQZ, WKFS
Medium (20-39): 13 KHKS, KQMQ, KZHT, WFLZ, WKSS, WKSZ, WLKT, WNCI, WRVQ, WXIS, WXLK, WXYV, WZJM
Light (Under 20): 28

CAKE 685/21

Never There (Capricorn/Mercury)

Total Stations: 49
Heavy (40+): 1 KBKS
Medium (20-39): 11 KALC, KRUF, WABB, WEZB, WIXX, WJBQ, WSSX, WXIS, WXLK, WXSX, WXYV
Light (Under 20): 37
New Airplay This Week: 1 KSLZ

U2 647/18

Sweetest Thing (Island)

Total Stations: 87
Heavy (40+): 2 WDCG, WKRC
Medium (20-39): 13 KALC, KDND, KHTS, KIIS, KZHT, WBHT, WIXX, WKRC, WKXJ, WQSL, WWSR, WWST, WXLK
Light (Under 20): 72

BETTER THAN EZRA 608/163

At The Stars (Elektra/EEG)
Total Stations: 53
Heavy (40+): 0
Medium (20-39): 9 KBKS, KSMB, WEZB, WKRC, WKRC, WNOK, WSSX, WXLK, WYQY
Light (Under 20): 44
New Airplay This Week: 11 KKRZ, KSLZ, KUMX, KZHT, WABB, WDDJ, WSSX, WSTW, WWSR, WWCK, WYCR

JAY-Z 556/51

Hard Knock Life (Ghetto Anthem) (Roc-A-Fella/Def Jam/Mercury)
Total Stations: 38
Heavy (40+): 2 KXME, WROX
Medium (20-39): 5 KKMG, WFLY, WQZQ, WWHT, WXXB
Light (Under 20): 31
New Airplay This Week: 2 KRBE, KSMB

SWEETBOX 447/23

Everything's Gonna Be Alright (RCA)

Total Stations: 15
Heavy (40+): 5 KIIS, KRBE, WBLI, WVKX, WXXL
Medium (20-39): 6 KCHZ, KHKS, KHTS, KKMG, WWHT, WZJM
Light (Under 20): 4
New Airplay This Week: 1 KQWB

DEBORAH COX 429/160

Nobody's Supposed To Be Here (Arista)

Total Stations: 52
Heavy (40+): 1 WROX
Medium (20-39): 7 KIIS, WFHN, WHYI, WLKT, WQZQ, WWCK, WZJM
Light (Under 20): 44
New Airplay This Week: 4 WDDJ, WFLY, WKSE, WLKT

ALANIS MORISSETTE 413/267

Unsent (Maverick/Reprise)

Total Stations: 50
Heavy (40+): 0
Medium (20-39): 7 KBKS, KMXV, KRBE, KSMB, KZZU, WKRC, WKSX
Light (Under 20): 43
New Airplay This Week: 13 KALC, KZZU, WEZB, WFLY, WIXX, WKSL, WNKX, WNOK, WQSL, WSTW, WWST, WYQY, WZAT

SPICE GIRLS 389/56

Goodbye (Virgin)

Total Stations: 30
Heavy (40+): 2 KDND, WROX
Medium (20-39): 5 KZQZ, WABB, WLKT, WNNK, WQZQ
Light (Under 20): 23
New Airplay This Week: 2 KRQQ, WDDJ

EVERLAST 332/175

What It's Like (Tommy Boy)

Total Stations: 27
Heavy (40+): 1 KPTY
Medium (20-39): 7 KXME, WDCG, WEZB, WFBC, WJBQ, WSTW, WXSX
Light (Under 20): 19
New Airplay This Week: 6 KPTY, KRUF, KXME, WFBC, WKRC, WYQY

UNCLE SAM 308/60

When I See You Smile (550 Music/ERG)

Total Stations: 33
Heavy (40+): 0
Medium (20-39): 3 KXME, WFHN, WZJM
Light (Under 20): 30
New Airplay This Week: 1 KXME

TOUCH & GO 295/44

Would You...? (Oval/V2)

Total Stations: 34
Heavy (40+): 1 KHTT
Medium (20-39): 1 WQZQ
Light (Under 20): 32
New Airplay This Week: 2 WDCG, WHYI

SIXPENCE NONE THE RICHER 286/40

Kiss Me (Squint/Columbia)

Total Stations: 29
Heavy (40+): 0
Medium (20-39): 5 KBKS, KZHT, WKSE, WQSL, WQZQ
Light (Under 20): 24
New Airplay This Week: 3 WNOK, WPXY, WWCK

THE FLYS 286/29

Got You (Where I Want You) (Delicious Vinyl/Trauma)

Total Stations: 27
Heavy (40+): 0
Medium (20-39): 3 WBHT, WEZB, WLSS
Light (Under 20): 24

HOOTIE & THE BLOWFISH 265/5

Only Lonely (Atlantic)
Total Stations: 17
Heavy (40+): 2 WNOK, WSSX
Medium (20-39): 2 WDCG, WYQY
Light (Under 20): 13

JAY-Z FEAT. AMIL & JA 258/65

Can I Get A... (Def Jam/Mercury)

Total Stations: 17
Heavy (40+): 2 WROX, WWHT
Medium (20-39): 2 WFHN, WKSE
Light (Under 20): 13

BOYZ II MEN 238/40

I Will Get There (DreamWorks/Geffen)

Total Stations: 22
Heavy (40+): 0
Medium (20-39): 3 WEZB, WROX, WXSX
Light (Under 20): 19
New Airplay This Week: 1 WWCK

JOEY MCINTYRE 170/33

Stay The Same (C2/Columbia)

Total Stations: 35
Heavy (40+): 0
Medium (20-39): 3 KDND, WPRO, WXSX
Light (Under 20): 32
New Airplay This Week: 4 KRBE, KRUF, KSMB, WJBQ

ROCKELL 168/2

In A Dream (Robbins)

Total Stations: 13
Heavy (40+): 0
Medium (20-39): 3 KIIS, WPXY, WXXL
Light (Under 20): 10

STARS ON 54: ULTRA NATE, AMBER, JOCELYN ENRIQUEZ 164/3

If You Could Read My Mind (Tommy Boy)

Total Stations: 11
Heavy (40+): 1 WHTZ
Medium (20-39): 4 KBFM, KIIS, WFHN, WKSE
Light (Under 20): 6

MO THUGS FAMILY FEAT. BONE THUGS-N-HARMONY 154/46

Ghetto Cowboy (Mo Thugs/Ruthless/Relativity)

Total Stations: 4
Heavy (40+): 2 KXME, WROX
Medium (20-39): 2 KPTY, KRQQ
Light (Under 20): 0

ROD STEWART 145/40

Faith Of The Heart (Universal)

Total Stations: 17
Heavy (40+): 0
Medium (20-39): 1 WXLK
Light (Under 20): 16
New Airplay This Week: 1 WNNK

B*WITCHED 124/85

C'est La Vie (Epic)

Total Stations: 21
Heavy (40+): 0
Medium (20-39): 1 WDJX
Light (Under 20): 20
New Airplay This Week: 5 KIIS, KZQZ, WDDJ, WFLY, WNNK

NATALIE IMBRUGLIA 122/37

Smoke (RCA)

Total Stations: 11
Heavy (40+): 0
Medium (20-39): 2 KSMB, WXLK
Light (Under 20): 9
New Airplay This Week: 1 WNOK

COLLECTIVE SOUL 116/88

Run (Hollywood/Atlantic)

Total Stations: 42
Heavy (40+): 0
Medium (20-39): 1 KBKS
Light (Under 20): 41
New Airplay This Week: 2 KBKS, WNOK

DRU HILL 111/19

These Are The Times (University/Island)

Total Stations: 16
Heavy (40+): 0
Medium (20-39): 3 WROX, WXIS, WZJM
Light (Under 20): 13
New Airplay This Week: 1 WWHT

BACKSTREET BOYS
All I Have To Give (Jive)

Table with 3 columns: City, Rank, and Airplay. Lists stations like New York, San Fran, Phila, etc., and their respective chart positions for the song.

BARENAKED LADIES
It's All Been Done (Reprise)

Table with 3 columns: City, Rank, and Airplay. Lists stations like New York, San Fran, Phila, etc., and their respective chart positions for the song.

BLACKSTREET & MYA FEAT. MASE & BLUNKY BLUNK
Take Me There (Interscope)

Table with 3 columns: City, Rank, and Airplay. Lists stations like New York, San Fran, Phila, etc., and their respective chart positions for the song.

BRANDY
Have You Ever? (Atlantic)

Table with 3 columns: City, Rank, and Airplay. Lists stations like New York, San Fran, Phila, etc., and their respective chart positions for the song.

CHER
Believe (Warner Bros.)

Table with 3 columns: City, Rank, and Airplay. Lists stations like New York, San Fran, Phila, etc., and their respective chart positions for the song.

EAGLE-EYE CHERRY
Save Tonight (WORK/ERG)

Table with 3 columns: City, Rank, and Airplay. Lists stations like New York, San Fran, Phila, etc., and their respective chart positions for the song.

DIVINE
Lately (Red Anti/Pendulum)

Table with 3 columns: City, Rank, and Airplay. Lists stations like New York, San Fran, Phila, etc., and their respective chart positions for the song.

EMILIA
Big Big World (Rodeo/Universal)

Table with 3 columns: City, Rank, and Airplay. Lists stations like New York, San Fran, Phila, etc., and their respective chart positions for the song.

EVE 6
Inside Out (RCA)

Table with 3 columns: City, Rank, and Airplay. Lists stations like New York, San Fran, Phila, etc., and their respective chart positions for the song.

EVERCLEAR
Father Of Mine (Capitol)

Table with 3 columns: City, Rank, and Airplay. Lists stations like New York, San Fran, Phila, etc., and their respective chart positions for the song.

FASTBALL
Fire Escape (Hollywood)

Table with 3 columns: City, Rank, and Airplay. Lists stations like New York, San Fran, Phila, etc., and their respective chart positions for the song.

GOO GOO DOLLS
Slide (Warner Bros.)

Table with 3 columns: City, Rank, and Airplay. Lists stations like New York, San Fran, Phila, etc., and their respective chart positions for the song.

JENNIFER LOVE HEWITT
How Do I Deal (143/Warner Bros.)

Table with 3 columns: City, Rank, and Airplay. Lists stations like New York, San Fran, Phila, etc., and their respective chart positions for the song.

LAURYN HILL
Doo Wop (That Thing) (Ruffhouse/Columbia)

Table with 3 columns: City, Rank, and Airplay. Lists stations like New York, San Fran, Phila, etc., and their respective chart positions for the song.

JEWEL
Hands (Atlantic)

Table with 3 columns: City, Rank, and Airplay. Lists stations like New York, San Fran, Phila, etc., and their respective chart positions for the song.

Monitor POWER PLAYISTS RHYTHMIC TOP 40 FOR WEEK ENDING JANUARY 10, 1999

WKTU New York PD: Frankie Blue APD/MD: Andy Shane 201-420-3700 Chancellor		WBWM Chicago PD: Todd Cavanah MD: Erik Bradley 312-944-6000 CBS		WJMN Boston PD: Cadillac Jack APD/MD: Danny Ocean 781-663-2500 Chancellor		KYLD San Francisco PD: Michael Martin MD: "Jazzy" Jim Archer 415-391-1077 Chancellor	WPWO Miami PD: Kid Curry APD: Tony Tiger MD: Eddie Mix 305-653-6796 Beasley		WDRQ Detroit PD: Alex Tear MD: Jim Jamm 248-354-9300 ABC/Disney
--	---	--	--	--	---	---	---	---	--

TW	LW	
1	1	Cher, Believe
2	2	Stars On 54, If You Could Read My Mind
3	3	Brandy, Have You Ever?
4	4	Deborah Cox, Nobody's Supposed To Be Her
5	5	Next, Too Close
6	6	Madonna, The Power Of Good-Bye
7	7	Jennifer Paige, Crush
8	8	Cynthia, If I Had The Chance
9	9	'N Sync, Tearin' Up My Heart
10	10	R. Kelly & Celine Dion, I'm Your Angel
11	11	Laurn Hill, Doo Wop
12	12	Will Smith, Miami
13	13	Vengaboys, We Like To Party!
14	14	Ruff Ryders, Do It Again
15	15	Elvis Crespo, Suavemente
16	16	'N Sync, God Must Have Spent A Little M
17	17	Selena, Dreaming Of You
18	18	K-Ci & JoJo, All My Life
19	19	Hannah Jones, You Only Have To Say You Love Me
20	20	Rockell, Can't We Try
21	21	Aaliyah, Are You That Somebody?
22	22	Rockell, In A Dream
23	23	Reina, Find Another Woman
24	24	Shania Twain, From This Moment On
25	25	Everything But The Girl, Missing
26	26	Divine, Lately
27	27	Monifah, Touch It
28	28	La Flavour, Mandalay
29	29	Haddaway, What Is Love
30	30	Veronica, Release Me
31	31	Blackstreet & Mya, Take Me There
32	32	Real McCoy, Another Night
33	33	Blackstreet Boys, I'll Never Break Your Heart
34	34	Snap, Rhythm Is A Dancer
35	35	Shania Twain, You're Still The One
36	36	Usher, My Way
37	37	No Mercy, Where Do You Go
38	38	Collage, I'll Be Loving You
39	39	Stephanie Mills, Never Knew Love Like This
40	40	La Bouche, Sweet Dreams

TW	LW	
1	1	Divine, Lately
2	2	Brandy, Have You Ever?
3	3	Monifah, Touch It
4	4	Jay-Z Feat. Amil & Ja, Can I Get A...
5	5	Laurn Hill, Doo Wop
6	6	Dru Hill Feat. Redman, How Deep Is Your
7	7	Monifah, Touch It
8	8	'N Sync, God Must Have Spent A Little M
9	9	Monica, Angel Of Mine
10	10	R. Kelly, Home Alone
11	11	Eagle-Eye Cherry, Save Tonight
12	12	Jewel, Hands
13	13	Mya, Movin' On
14	14	Jay-Z, Hard Knock Life
15	15	Blackstreet & Mya, Take Me There
16	16	Faith Evans, Love Like This
17	17	Aaliyah, Are You That Somebody?
18	18	Whitney Houston & Mariah Carey, When You
19	19	Will Smith, Miami
20	20	Next, Too Close
21	21	Blackstreet Boys, All I Have To Give
22	22	Big Punisher, Still Not A Player
23	23	2Pac, Changes
24	24	Ginuwine, Same Ol' G
25	25	Deborah Cox, Nobody's Supposed To Be Her
26	26	Nicole, Make It Hot
27	27	Go Go Gools, Ins
28	28	Whitney Houston, It's Not Right, But It
29	29	98 Degrees, Because Of You
30	30	Stardust, Music Sounds Better With You
31	31	The Notorious B.I.G., Mo Money Mo Problems
32	32	Will Smith, Just The Two Of Us
33	33	Shaggy Feat. Janet, Luv Me, Luv Me
34	34	Timbaland, Here We Come
35	35	Brandy & Monica, The Boy Is Mine
36	36	Pras Michel F/O' Dirty Bastard, Getto S
37	37	Harlem World, I Really Like It
38	38	Inoj, Time After Time
39	39	'N Sync, Tearin' Up My Heart
40	40	JD & Mariah Carey, Sweetheart

TW	LW	
1	1	Dru Hill Feat. Redman, How Deep Is Your
2	2	Jay-Z, Hard Knock Life
3	3	Jay-Z Feat. Amil & Ja, Can I Get A...
4	4	Monifah, Touch It
5	5	Jermaine Dupri Feat. Jay-Z, Money Ain't
6	6	Dru Hill, These Are The Times
7	7	Mya, Movin' On
8	8	Outkast, Rosa Parks
9	9	Blackstreet & Mya, Take Me There
10	10	Will Smith, Miami
11	11	Eagle-Eye Cherry, Save Tonight
12	12	Aaliyah, Are You That Somebody?
13	13	Brandy, Have You Ever?
14	14	2Pac, Changes
15	15	Monica, Angel Of Mine
16	16	Divine, Lately
17	17	TLG, Silly Ho
18	18	Busta Rhymes Feat. Janet Jacks, What's I
19	19	Tatyana Ali, Boy You Knock Me Out
20	20	Monica, The First Night
21	21	Next, Too Close
22	22	Ginuwine, Same Ol' G
23	23	Keith Sweat, I'm Not Ready
24	24	Big Punisher, Still Not A Player
25	25	Blackstreet No Diggity
26	26	Brandy Feat. Mase, Top Of The World
27	27	The Notorious B.I.G., Hypnotize
28	28	Will Smith, Gettin' Jiggy Wit It
29	29	K-Ci & JoJo, All My Life
30	30	Will Smith, Just The Two Of Us
31	31	Laurn Hill, Can't Take My Eyes Off Of Y
32	32	Mase, Feel So Good
33	33	Mase, What You Want
34	34	The Notorious B.I.G., Mo Money Mo Problems
35	35	Noreaga, Superthug
36	36	Puff Daddy & Faith Evans, I'll Be
37	37	Fugees, Fly-Bez-La
38	38	Puff Daddy, It's All About The Benjamins
39	39	Nas, If I Ruled The World
40	40	Nicole, Make It Hot

TW	LW	
1	1	Willie Max Feat. Raphael Saadi, Can't Ge
2	2	Brandy, Have You Ever?
3	3	Monica, Angel Of Mine
4	4	DMX, Ruff Ryders' Anthem
5	5	Jay-Z Feat. Amil & Ja, Can I Get A...
6	6	Dru Hill Feat. Redman, How Deep Is Your
7	7	Outkast, Rosa Parks
8	8	Inerlude W/E 40, You Can't See Me
9	9	Divine, Lately
10	10	Blackstreet & Mya, Take Me There
11	11	Next, I Still Love You
12	12	2Pac, Changes
13	13	Laurn Hill, Doo Wop
14	14	Brandy, Angel In Disguise
15	15	TLG, Silly Ho
16	16	Timbaland, Keep It Real
17	17	Kurupt, We Can Freak It
18	18	Tamia, So Into You
19	19	Foxy Brown, Hot Spot
20	20	'N Sync, God Must Have Spent A Little M
21	21	Vengaboys, We Like To Party!
22	22	Fat Joe, Bet Ya Man Can't
23	23	Kscape, My Little Secret
24	24	Monifah, Touch It
25	25	Mya, Bie Babe
26	26	Whoridaz, Get To Life
27	27	Mya, Movin' On
28	28	Mo Thugs Family, All Good
29	29	Ice Cube, Pushin' Weight
30	30	Blackstreet Boys, I'll Never Break Your H
31	31	Monica, The First Night
32	32	Mya & Sisqo, It's All About Me
33	33	Jay-Z, Hard Knock Life
34	34	Dru Hill, These Are The Times
35	35	Rockell, When I'm Gone
36	36	Aaliyah, Are You That Somebody?
37	37	Stardust, Music Sounds Better With You
38	38	Redman, I'll Be Da
39	39	2Pac, California Love
40	40	Harlem World, I Really Like It

TW	LW	
1	1	Dru Hill Feat. Redman, How Deep Is Your
2	2	2Pac, Changes
3	3	Brandy, Have You Ever?
4	4	Jay-Z Feat. Amil & Ja, Can I Get A...
5	5	Ivy Queen Feat. Wyyclef Jean, In The Zone
6	6	Jay-Z, Hard Knock Life
7	7	Deborah Cox, Nobody's Supposed To Be Her
8	8	Outkast, Rosa Parks
9	9	Big Punisher, Still Not A Player
10	10	Laurn Hill, Doo Wop
11	11	Tanto Metro & Devonte, Everyone Falls In
12	12	Cher, Believe
13	13	Elvis Crespo, Suavemente
14	14	Stardust, Music Sounds Better With You
15	15	Blackstreet & Mya, Take Me There
16	16	Touch & Go, Would You?
17	17	Nastyboy Klic, Lost In Love
18	18	DMX, Ruff Ryders' Anthem
19	19	TLG, Silly Ho
20	20	Insane Clown Posse, Party Remix
21	21	Divine, Lately
22	22	Rockell, In A Dream
23	23	Will Smith, Gettin' Jiggy Wit It
24	24	DJ Kool, Let Me Clear My Throat
25	25	Funkmaster Flex Feat. Khadeja, Here We
26	26	Monica, Stay In Love
27	27	Will Smith, Miami
28	28	Pras Michel F/O' Dirty Bastard, Getto S
29	29	Timbaland And Magoo, Luv 2 Luv U
30	30	Blackstreet Boys, I'll Never Break Your H
31	31	Mr. Vegas, Heads High
32	32	Shania Twain, From This Moment On
33	33	Whitney Houston, Heartbreak Hotel
34	34	Spice Girls, Goodbye
35	35	Lil Suzy, I Still Love You
36	36	Aaliyah, Are You That Somebody?
37	37	Will Smith, Just The Two Of Us
38	38	Jermaine Dupri Feat. Keith Swo, Going Ho
39	39	Mase, What You Want
40	40	Laurn Hill, Can't Take My Eyes Off Of Y

TW	LW	
1	1	Monifah, Touch It
2	2	Brandy, Have You Ever?
3	3	Will Smith, Miami
4	4	Divine, Lately
5	5	98 Degrees, Because Of You
6	6	Shaggy Feat. Janet, Luv Me, Luv Me
7	7	Dru Hill Feat. Redman, How Deep Is Your
8	8	Jennifer Paige, Crush
9	9	'N Sync, God Must Have Spent A Little M
10	10	Brtney Spears, Baby One More Time
11	11	Blackstreet & Mya, Take Me There
12	12	Laurn Hill, Doo Wop
13	13	Aaliyah, Are You That Somebody?
14	14	Lo, If I Can't Have You
15	15	Next, Too Close
16	16	TQ, Westside
17	17	Stardust, Music Sounds Better With You
18	18	Tamia, So Into You
19	19	Blackstreet Boys, All I Have To Give
20	20	Voices Of Theory, Say It
21	21	Uncle Sam, When I See You Smile
22	22	R. Kelly, Home Alone
23	23	Cher, Believe
24	24	Usher, My Way
25	25	'N Sync, Tearin' Up My Heart
26	26	Rockell, In A Dream
27	27	Sweetbox, Everything's Gonna Be Alright
28	28	Spice Girls, Goodbye
29	29	Monica, Angel Of Mine
30	30	Touch & Go, Would You?
31	31	Five, When The Lights Go Out
32	32	Brian McKnight, Anytime
33	33	Mya & Sisqo, It's All About Me
34	34	Deborah Cox, Nobody's Supposed To Be Her
35	35	Janet, Every Time
36	36	Pure Sugar, Delicious
37	37	Voices Of Theory, Wherever You Go
38	38	She Moves, It's Your Love
39	39	Dru Hill, These Are The Times
40	40	Inoj, Time After Time

TW	LW	
1	1	Jay-Z Feat. Amil & Ja, Can I Get A...
2	2	Outkast, Rosa Parks
3	3	Will Smith, Miami
4	4	Blackstreet & Mya, Take Me There
5	5	2Pac, Changes
6	6	Laurn Hill, Doo Wop
7	7	TLG, Silly Ho
8	8	Nicole, Make It Hot
9	9	Brandy, Have You Ever?
10	10	Shaggy Feat. Janet, Luv Me, Luv Me
11	11	Harlem World, I Really Like It
12	12	Monifah, Touch It
13	13	Dru Hill Feat. Redman, How Deep Is Your
14	14	Dru Hill, These Are The Times
15	15	Whitney Houston, Heartbreak Hotel
16	16	Next, Too Close
17	17	Brandy, Angel In Disguise
18	18	Monica, Angel Of Mine
19	19	112, Only You
20	20	Laurn Hill, Ex-Factor
21	21	Brandy & Monica, The Boy Is Mine
22	22	DMX, Ruff Ryders' Anthem
23	23	Usher, You Make Me Wanna
24	24	Ginuwine, Pony
25	25	Aaliyah, If Your Girl Only Knew
26	26	Big Punisher, Still Not A Player
27	27	Blackstreet, No Diggity
28	28	Usher, My Way
29	29	Janet, Every Time
30	30	Laurn Hill, Can't Take My Eyes Off Of Y
31	31	LL Cool J, Loungin
32	32	The Notorious B.I.G., Hypnotize
33	33	The Notorious B.I.G., Mo Money Mo Problems
34	34	Mase, Feel So Good
35	35	Pras Michel F/O' Dirty Bastard, Getto S
36	36	Will Smith, Gettin' Jiggy Wit It
37	37	Keith Sweat, Twisted
38	38	Brian McKnight, Anytime
39	39	LL Cool J, Don't Be
40	40	K-Ci & JoJo, All My Life

TW	LW	
1	1	Monifah, Touch It
2	2	Tatyana Ali, Daydreamin'
3	3	Will Smith, Miami
4	4	Divine, Lately
5	5	'N Sync, God Must Have Spent A Little M
6	6	Laurn Hill, Doo Wop
7	7	Dru Hill Feat. Redman, How Deep Is Your
8	8	Blackstreet & Mya, Take Me There
9	9	Nastyboy Klic, Lost In Love
10	10	Xscape, My Little Secret
11	11	Whitney Houston & Mariah Carey, When You
12	12	Laurn Hill, Can't Take My Eyes Off Of Y
13	13	Sweetbox, Everything's Gonna Be Alright
14	14	R. Kelly & Celine Dion, I'm Your Angel
15	15	Monica, Angel Of Mine
16	16	'N Sync, God Must Have Spent A Little M
17	17	Sweetbox Feat Evelyn "Champagn, U Make M
18	18	Aaliyah, Are You That Somebody?
19	19	Next, Too Close
20	20	Prince, -1999-
21	21	Usher, My Way
22	22	Jay-Z Feat. Amil & Ja, Can I Get A...
23	23	Dru Hill, These Are The Times
24	24	K-Ci & JoJo, All My Life
25	25	Jay-Z, Hard Knock Life
26	26	Nicole, Make It Hot
27	27	2Pac, Changes
28	28	Brandy & Monica, The Boy Is Mine
29	29	Whitney Houston, Heartbreak Hotel
30	30	Big Punisher, Still Not A Player
31	31	Will Smith, Just The Two Of Us
32	32	Puff Daddy & Faith Evans, I'll Be
33	33	K.P. & Envy, Swing My Way
34	34	Changing Faces, G.H.E.T.T.O.U.T.
35	35	Deborah Cox, Nobody's Supposed To Be Her
36	36	Tony Toni Tone, Let's Get Down
37	37	Stardust, Music Sounds Better With You
38	38	Kool & The Gang, Celebration
39	39	Natalie Imbruglia, Torn
40	40	TQ, Westside

TW	LW	
1	1	Will Smith, Miami
2	2	Blackstreet & Mya, Take Me There
3	3	Jay-Z Feat. Amil & Ja, Can I Get A...
4	4	Brandy, Have You Ever?
5	5	Monica, Angel Of Mine
6	6	Dru Hill Feat. Redman, How Deep Is Your
7	7	Monifah, Touch It
8	8	Laurn Hill, Doo Wop
9	9	Mo Thugs Family, Ghetto Cowboy
10	10	Timbaland, Keep It Real
11	11	Divine, Lately
12	12	Aaliyah, Are You That Somebody?
13	13	Next, Too Close
14	14	Jay-Z, Hard Knock Life
15	15	TQ, Bie Babe
16	16	Tamia, So Into You
17	17	Whitney Houston, Heartbreak Hotel
18	18	Big Punisher, Still Not A Player
19	19	Harlem World, I Really Like It
20	20	Deborah Cox, Nobody's Supposed To Be Her
21	21	Dru Hill, These Are The Times
22	22	K-Ci & JoJo, All My Life
23	23	TLG, Silly Ho
24	24	Usher, My Way
25	25	Mariah Carey, I Still Believe
26	26	DMX, Ruff Ryders' Anthem
27	27	Pras Michel F/O' Dirty Bastard, Getto S
28	28	Outkast, Rosa Parks
29	29	The Notorious B.I.G., Mo Money Mo Problems
30	30	Usher, Nice & Slow
31	31	Laurn Hill, Can't Take My Eyes Off Of Y
32	32	Keith Sweat, Noddy
33	33	Ice Cube, We Be Clubbin
34	34	Changing Faces, G.H.E.T.T.O.U.T.
35	35	Uncle Sam, I Don't Ever Want To See You
36	36	Usher, You Make Me Wanna
37	37	Will Smith, Just The Two Of Us
38	38	K.P. & Envy, Swing My Way
39	39	Jay-Z, Hard Knock Life
40	40	Voices Of Theory, Say It

TW	LW	
1	1	Divine, Lately
2	2	Monica, Angel Of Mine
3	3	Elvis Crespo, Suavemente
4	4	Brandy, Have You Ever?
5	5	Kscape, My Little Secret
6	6	Dru Hill Feat. Redman, How Deep Is Your
7	7	Will Smith, Miami
8	8	Jay-Z Feat. Amil & Ja, Can I Get A...
9	9	Blackstreet Boys,

Mainstream/Top 40 Competition #26

WOW!

This Is Really

BIG!

I still can't believe it! I'm proud to be included with some of the biggest names in the industry who have finished #1 in this prestigious competition. I'd like to thank Jonas, Alan, Bruce and my man K.C. who provides me with great information every week. AIR, along with the Monitor, keeps me focused and in touch with what's hot, so KISS 95.7 stays fresh and on target. Here's to a great 1999 and many more AIR competitions.

Mike McGowan/WKSS/Hartford, CT



Grand Prize
1999 Mercedes-Benz SLK
(Not Actual Size.)

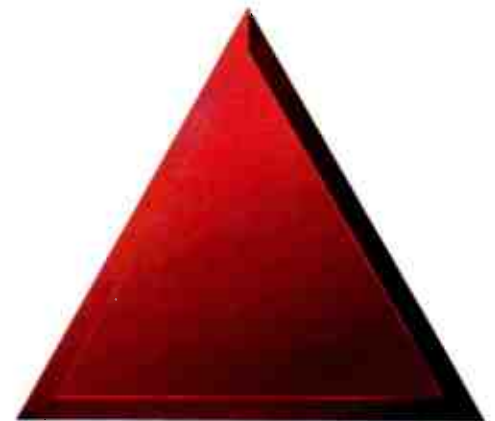

A I R

Mainstream/Top 40 Competition #26 Winners

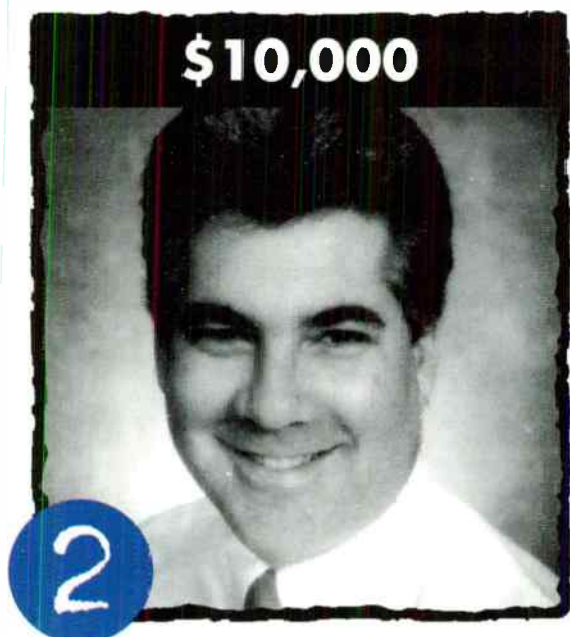

\$10,000

2

"I was floored when I heard the news! Many thanks to Jonas, KC, Andy, Holly and the entire staff at AiR. Extra special thanks to Matt Mills and Cadillac Jack McCartney for giving me the career opportunity of my life at JAM'N 94.5. Active Industry Research is a valuable asset to all who are passionate about the music."

Danny Ocean

WJMN, Boston, MA
Formerly Of KZGZ, San Francisco, CA



\$5,000

3

John Peake
KRBE, Houston, TX



\$3,000

4

John Roberts
V.P. of Programming, Clear Channel

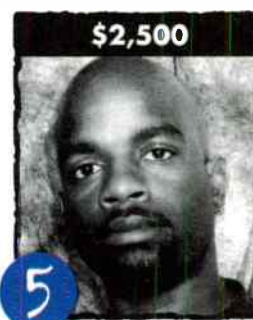

\$2,500

5

J. Love
WEZB, New Orleans, LA



\$2,000

6

Dale Baird
WGTV, Dayton, OH



\$1,750

7

Leslie B. Whittle
KHFI, Austin, TX



\$1,500

8

Rob Morris
KDWB, Minneapolis, MN



\$1,250

9

Kid David
WXKS, Boston, MA



\$1,000

10

Jim Allen
KRSK, Portland, OR
Formerly Of KFFM, Yakima, WA

Winners #11-30 Share A \$5,000 Prize Pool.



11

Tony Waitkus
WHTS, Davenport, IA



12

Skip Church
WFBC, Greenville, SC



13

Jay Michaels
KRBE, Houston, TX



14

J.R. Ammons
WSTR, Atlanta, GA



15

Keith Scott
WJBQ, Portland, ME



16

Rich Davis
KDWB, Minneapolis, MN



17

J.J. Rice
WWHT, Syracuse, NY

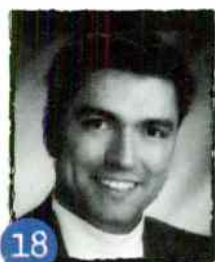

18

Tom Pappas
WHOT, Youngstown, OH



19

Dick O'Neal
WYOY, Jackson, MS



20

Rob Wagman
WEZB, New Orleans, LA



21

Don Benson
WSTR, Atlanta, GA



22

Brian Bridgman
WNKS, Charlotte, NC



23

Dave Decker
WZPL, Indianapolis, IN



23

Dino
KRQQ, Tucson, AZ



25

Davey Morris
PRO-FM, Providence, RI

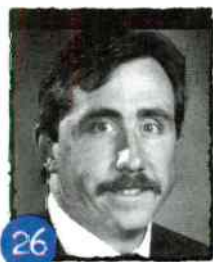

26

Tim Moore
WJBQ, Portland, ME



27

Jay Michaels
WERZ, Exeter, NH



28

Mike Thomas
WEDA, Birmingham, AL
Formerly Of WHOT, Youngstown, OH



28

John Ivey
WXKS, Boston, MA

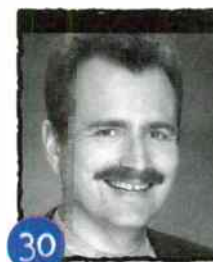

30

Adam Cook
WXXL, Orlando, FL

Competition #27 Winners Announced On August 6, 1999!

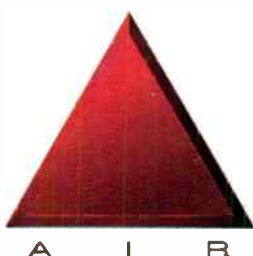

Second Half Winners:

Mike McGowan (WKSS, Hartford, CT) \$2,500

J. Love (WEZB, New Orleans, LA) \$1,500

Danny Ocean (WJMN, Boston, MA) \$1,000
(Formerly Of KZQZ, San Francisco, CA)

Active Industry Research, Inc.

9861 Broken Land Parkway, Suite 200A, Columbia, Maryland 21046
Tel: (410) 381-6800 Fax: (410) 381-4942

Active Industry Research of California, Inc.

2425 Colorado Avenue, Suite 310, Santa Monica, California 90404
Tel: (310) 453-8500 Fax: (310) 264-2120

www.aircompetition.com

Upward-moving songs ranked in order of spin count. Songs are removed if they lose more than 5% of their detections from previous week or if their spin count declines for two consecutive weeks.

MOST NEW STATIONS

Songs detecting six or more spins at new stations this week

	NEW STATIONS
HARLEM WORLD (FEAT. MASE & KELLY PRICE) <i>I Really Like It (All Out/So So Def/Columbia)</i>	8
LAURYN HILL <i>Ex-Factor (Ruffhouse/Columbia)</i>	6
MARIAH CAREY <i>I Still Believe (Columbia)</i>	4
CHER <i>Believe (Warner Bros.)</i>	4
JUVENILE <i>Ha (Cash Money/Universal)</i>	4



Total Plays/Gain

BRITNEY SPEARS 366/51
...Baby One More Time (Jive)
 Total Stations: 13/Chart Move: 32-30
 Heavy (40+): 5 KDON, KZFM, WBTT, WDRQ, WJJS
 Medium (20-39): 5 KDGS, KTFM, WHHH, WNVZ, WSNX
 Light (Under 20): 3
 New Airplay This Week: 1 KTFM

HARLEM WORLD (FEAT. MASE & KELLY PRICE) 343/183
I Really Like It (All Out/So So Def/Columbia)
 Total Stations: 22/Chart Move: Debut 31
 Heavy (40+): 2 KSFM, KUBE
 Medium (20-39): 7 KBOS, KIKI, KIOX, KOHT, KTFM, WWKX, XHTZ
 Light (Under 20): 13
 New Airplay This Week: 8 KDGS, KIOX, KOHT, KTFM, KYLD, WBBM, WNVZ, XHTZ

LAURYN HILL 310/198
Ex-Factor (Ruffhouse/Columbia)
 Total Stations: 14/Chart Move: Debut 33
 Heavy (40+): 1 KDGS
 Medium (20-39): 6 KCAQ, KKSS, KIOX, KUBE, WBTT, WWKX
 Light (Under 20): 7
 New Airplay This Week: 6 KBOS, KKSS, KIOX, KSEQ, KYLD, WBTT

ICE CUBE FEAT. MR SHORT KHOP 304/44
Pushin' Weight (Priority)
 Total Stations: 21/Chart Move: 36-34
 Heavy (40+): 2 KCAQ, KOHT
 Medium (20-39): 4 KDGS, KKFR, KIOX, XHTZ
 Light (Under 20): 15

MARIAH CAREY 296/106
I Still Believe (Columbia)
 Total Stations: 15/Chart Move: Debut 35
 Heavy (40+): 3 KLUC, KPRR, KTFM
 Medium (20-39): 4 KIKI, KSEQ, KSFM, KZFM
 Light (Under 20): 9
 New Airplay This Week: 4 KSEQ, KSFM, WJJS, WNVZ

JD FEAT. KEITH SWEAT & R.O.C. 279/55
Going Home With Me (So So Def/Columbia)
 Total Stations: 18/Chart Move: Debut 37
 Heavy (40+): 1 KBOS
 Medium (20-39): 4 KCAQ, KDGS, KKSS, XHTZ
 Light (Under 20): 13
 New Airplay This Week: 2 KISV, WPOW

JD & MARIAH CAREY 261/-11
Sweetheart (So So Def/Columbia)
 Total Stations: 22/Chart Move: 33-38
 Heavy (40+): 1 KKSS
 Medium (20-39): 5 KBOS, KDON, KKFR, KIOX, WSNX
 Light (Under 20): 16

BUSTA RHYMES 253/40
Gimme Some More (FlipMode/Elektra/EEG)
 Total Stations: 21/Chart Move: Debut 39
 Heavy (40+): 1 KDGS
 Medium (20-39): 4 KBOS, KCAQ, KKFR, KKSS
 Light (Under 20): 16

UNCLE SAM 252/16
When I See You Smile (550 Music/ERG)
 Total Stations: 13/Chart Move: 38-40
 Heavy (40+): 2 KIKI, KQKS
 Medium (20-39): 5 KLUC, KOHT, KZFM, WDRQ, XHTZ
 Light (Under 20): 6

CHART BOUND

Total Plays/Gain

SHAGGY FEAT. JANET 245/9
Luv Me, Luv Me (Flyte Tyme/MCA)
 Total Stations: 14
 Heavy (40+): 3 KUBE, WBTT, WDRQ
 Medium (20-39): 1 WSNX
 Light (Under 20): 10

DJ QUIK (FEAT. 2ND II NONE & EL DEBARGE) 240/9
Hand In Hand (Profile/Arista)
 Total Stations: 15
 Heavy (40+): 1 KBOS
 Medium (20-39): 6 KCAQ, KDGS, KKSS, KIOX, KOHT, XHTZ
 Light (Under 20): 8

DMX 238/66
Ruff Ryders' Anthem (Ruff Ryders/Def Jam/Mercury)
 Total Stations: 14
 Heavy (40+): 1 KYLD
 Medium (20-39): 6 KKSS, KSFM, KTFM, KUBE, WPOW, WWKX
 Light (Under 20): 7

SWEETBOX FEAT EVELYN "CHAMPAGNE" KING 232/71
U Make My Love Come Down (RCA)
 Total Stations: 12
 Heavy (40+): 2 KIKI, KOHT
 Medium (20-39): 5 KDGS, KGGI, KKFR, WBTT, WJJS
 Light (Under 20): 5
 New Airplay This Week: 1 WHHH

R. KELLY & CELINE DION 214/21
I'm Your Angel (Jive)
 Total Stations: 11
 Heavy (40+): 1 KLUC
 Medium (20-39): 4 KGGI, KIKI, WJJS, WKTU
 Light (Under 20): 6

CHER 202/43
Believe (Warner Bros.)
 Total Stations: 12
 Heavy (40+): 1 WKTU
 Medium (20-39): 3 KZFM, WDRQ, WPOW
 Light (Under 20): 8
 New Airplay This Week: 4 KDGS, KDON, WSNX, WWKX

SHIRO FEAT. LORD TARIQ 197/41
Goodlove (Noo Trybe/Virgin)
 Total Stations: 9
 Heavy (40+): 2 KIKI, KOHT
 Medium (20-39): 2 KDGS, XHTZ
 Light (Under 20): 5

BRANDY 195/73
Angel In Disguise (Atlantic)
 Total Stations: 7
 Heavy (40+): 1 KQKS
 Medium (20-39): 6 KKFR, KUBE, KYLD, WHHH, WNVZ, WSNX
 Light (Under 20): 0

TYRESE 191/71
Sweet Lady (RCA)
 Total Stations: 11
 Heavy (40+): 1 XHTZ
 Medium (20-39): 3 KDGS, KIKI, KSEQ
 Light (Under 20): 7
 New Airplay This Week: 2 KBOS, KLUC

TOTAL (FEAT. MISSY ELLIOTT) 185/20
Trippin' (Bad Boy/Arista)
 Total Stations: 11
 Heavy (40+): 1 KBOS
 Medium (20-39): 4 KDGS, KIOX, WSNX, XHTZ
 Light (Under 20): 7
 New Airplay This Week: 1 WHHH

FOXY BROWN 184/22
Hot Spot (Violator/Def Jam/Island)
 Total Stations: 18
 Heavy (40+): 0
 Medium (20-39): 4 KDGS, KKSS, KOHT, KYLD
 Light (Under 20): 14
 New Airplay This Week: 2 KBOS, KKSS

ELVIS CRESPO 183/-4
Suavemente (Sony Discos)
 Total Stations: 6
 Heavy (40+): 2 KPRR, KTFM
 Medium (20-39): 3 KZFM, WKTU, WPOW
 Light (Under 20): 1

FAITH EVANS (FEAT. PUFF DADDY) 149/69
All Night Long (Bad Boy/Arista)
 Total Stations: 9
 Heavy (40+): 0
 Medium (20-39): 4 KCAQ, KOHT, WWKX, XHTZ
 Light (Under 20): 5
 New Airplay This Week: 1 KDGS

SHANIA TWAIN 144/14
From This Moment On (Mercury)
 Total Stations: 9
 Heavy (40+): 0
 Medium (20-39): 3 KIKI, KLUC, WJJS
 Light (Under 20): 6
 New Airplay This Week: 1 WKTU

SPICE GIRLS 135/9
Goodbye (Virgin)
 Total Stations: 7
 Heavy (40+): 0
 Medium (20-39): 3 KDON, KLUC, KZFM
 Light (Under 20): 4

KEITH SWEAT 133/33
I'm Not Ready (Elektra/EEG)
 Total Stations: 12
 Heavy (40+): 0
 Medium (20-39): 1 KKSS
 Light (Under 20): 11
 New Airplay This Week: 1 KTFM

BIG PUNISHER 123/43
Punish Me (Loud/RCA)
 Total Stations: 8
 Heavy (40+): 0
 Medium (20-39): 3 KCAQ, WWKX, XHTZ
 Light (Under 20): 5
 New Airplay This Week: 1 KSEQ

XSCAPE 117/44
Softest Place On Earth (So So Def/Columbia)
 Total Stations: 9
 Heavy (40+): 0
 Medium (20-39): 2 KDGS, KOHT
 Light (Under 20): 7
 New Airplay This Week: 2 KKSS, KZFM

THE OFFSPRING 117/54
Pretty Fly (For A White Guy) (Columbia)
 Total Stations: 12
 Heavy (40+): 0
 Medium (20-39): 2 WHHH, WJJS
 Light (Under 20): 10
 New Airplay This Week: 3 KDON, KSEQ, KTFM

EAGLE-EYE CHERRY 96/3
Save Tonight (WORK/ERG)
 Total Stations: 7
 Heavy (40+): 1 WBBM
 Medium (20-39): 1 KDON
 Light (Under 20): 5

TOUCH & GO 95/62
Would You...? (Oval/V2)
 Total Stations: 4
 Heavy (40+): 0
 Medium (20-39): 2 KZFM, WPOW
 Light (Under 20): 2

JUVENILE 92/54
Ha (Cash Money/Universal)
 Total Stations: 13
 Heavy (40+): 0
 Medium (20-39): 1 KKFR
 Light (Under 20): 12
 New Airplay This Week: 4 KBOS, KDGS, KYLD, WWKX

FAT JOE 88/36
Bet Ya Man Can't (Mystic/Big Beat/Atlantic)
 Total Stations: 14
 Heavy (40+): 0
 Medium (20-39): 2 KIOX, XHTZ
 Light (Under 20): 12
 New Airplay This Week: 2 KISV, KIOX

JEWEL 87/-2
Hands (Atlantic)
 Total Stations: 7
 Heavy (40+): 1 WBBM
 Medium (20-39): 1 WJJS
 Light (Under 20): 5

IVY QUEEN FEAT. WYCLEF JEAN 80/40
In The Zone (Unknown)
 Total Stations: 4
 Heavy (40+): 1 WPOW
 Medium (20-39): 0
 Light (Under 20): 3
 New Airplay This Week: 1 KIKI

DJ LAZ 80/21
Negra Chula (Pandisc)
 Total Stations: 4
 Heavy (40+): 0
 Medium (20-39): 2 KPRR, KZFM
 Light (Under 20): 2

TIMBALAND 78/10
Keep It Real (Blackground/Atlantic)
 Total Stations: 2
 Heavy (40+): 1 KSFM
 Medium (20-39): 1 KYLD
 Light (Under 20): 0

SHAE JONES 73/12
Talk Show Shhh! (M3/Universal)
 Total Stations: 5
 Heavy (40+): 0
 Medium (20-39): 2 KDGS, KOHT
 Light (Under 20): 3

VENGA BOYS 71/2
We Like To Party! (Breakin' Groovilicious/Strictly Rhythm)
 Total Stations: 6
 Heavy (40+): 0
 Medium (20-39): 2 KYLD, WKTU
 Light (Under 20): 4
 New Airplay This Week: 1 KPRR

ROCKELL 64/7
In A Dream (Robbins)
 Total Stations: 7
 Heavy (40+): 0
 Medium (20-39): 1 WDRQ
 Light (Under 20): 6

NEXT, CURTIS CONWAY & MICHAEL JACKSON 64/25
Whatever You Want (eMusic)
 Total Stations: 6
 Heavy (40+): 0
 Medium (20-39): 1 KOHT
 Light (Under 20): 5
 New Airplay This Week: 1 KKSS

M:G 63/25
What Do You Remember? (Classified)
 Total Stations: 3
 Heavy (40+): 1 KDON
 Medium (20-39): 0
 Light (Under 20): 2

BIZZY BONE 60/3
Nobody Can Stop Me (Mo Thugs/Ruthless/Relativity)
 Total Stations: 5
 Heavy (40+): 1 KCAQ
 Medium (20-39): 0
 Light (Under 20): 4

* Initial impact: records appearing on this page for the first time.

THE DIFFERENCE IS **GINUWINE**

"WHAT'S SO DIFFERENT?"

THE BURNIN' HOT BRAND NEW SINGLE FROM HIS HIGHLY ANTICIPATED

NEW ALBUM, **"100% GINUWINE"**

THE FOLLOW-UP TO HIS DOUBLE PLATINUM DEBUT "THE BACHELOR"

PRODUCED BY TIMBALAND FOR TIMBALAND PRODUCTIONS INC. EXECUTIVE PRODUCERS: B. HANKERSON, J. HANKERSON AND GINUWINE MANAGEMENT; JOMO HANKERSON AND B. HANKERSON FOR BLACKGROUND ENTERPRISES

© 1999 SONY MUSIC ENTERTAINMENT INC.



Detailed tracking for songs with featured artists. This week's Top 40 plays listed above may include new songs. Marathi listed in order of progression.

2PAC 1085/130 Changes (Amaru/Death Row/Interscope) Total Stations: 32 Chart Move: 9-9

BACKSTREET BOYS 599/69 All I Have To Give (Jive) Total Stations: 16 Chart Move: 20-21

BLACKSTREET & MYA FEAT. MASE & BLINKY BUNK 1485/140 Take Me There (Interscope) Total Stations: 32 Chart Move: 3-3

BRANDY 1719/189 Have You Ever? (Atlantic) Total Stations: 32 Chart Move: 1-1

BUSTA RHYMES 253/40 Gimme Some More (Elektra/EEG) Total Stations: 21 Chart Move: Debut 39

MARIAH CAREY 296/106 I Still Believe (Columbia) Total Stations: 16 Chart Move: Debut 35

DEBORAH COX 686/207 Nobody's Supposed To Be Here (Arista) Total Stations: 28 Chart Move: 22-17

DIVINE 1116/91 Lately (Pendulum/Red Ant) Total Stations: 31 Chart Move: 8-8

DJ QUIK (FEAT. 2ND II NONE & EL DEBARGE) 240/9 Hand In Hand (Profile/Arista) Total Stations: 15

DMX 238/66 Ruff Ryders' Anthem (Ruff Ryders/Def Jam/Mercury) Total Stations: 14

DRU HILL 890/146 These Are The Times (University/Island) Total Stations: 31 Chart Move: 14-13

DRU HILL FEAT. REDMAN 1515/93 How Deep Is Your Love (Island/Def Jam/Mercury) Total Stations: 32 Chart Move: 2-2

JERMAINE DUPRI FEAT. KEITH SWEAT & R.O.C. 279/55 Going Home With Me (So So Def/Columbia) Total Stations: 18 Chart Move: Debut 37

FAITH EVANS 626/19 Love Like This (Bad Boy/Arista) Total Stations: 29 Chart Move: 19-20

HARLEM WORLD FEAT. MASE & KELLY PRICE 343/183 I Really Like It (All Out/So So Def/Columbia) Total Stations: 22 Chart Move: Debut 31

LAURYN HILL 310/198 Ex-Factor (Ruffhouse/Columbia) Total Stations: 14 Chart Move: Debut 33

WHITNEY HOUSTON (FEAT. FAITH EVANS & KELLY PRICE) 687/168 Heartbreak Hotel (Arista) Total Stations: 26 Chart Move: 21-16

ICE CUBE FEATURING MR. SHORT KHOP 304/44 Pushin' Weight (Priority) Total Stations: 21 Chart Move: 36-34

JAY-Z FEAT. AMIL (OF MAJOR CONZ) & JA 1442/126 Can I Get A... (Def Jam/Mercury) Total Stations: 31 Chart Move: 4-4

R. KELLY FEAT. KEITH MURRAY 486/27 Home Alone (Jive) Total Stations: 24 Chart Move: 24-22

MONICA 1227/189 Angel Of Mine (Arista) Total Stations: 29 Chart Move: 7-6

'N SYNC 932/119 (God Must Have Spent) A Little More Time On You (RCA) Total Stations: 24 Chart Move: 12-12

OUTKAST 850/119 Rosa Parks (LaFace/Arista) Total Stations: 30 Chart Move: 15-15

SHAGGY FEAT. JANET 245/9 Luv Me, Luv Me (MCA) Total Stations: 14

WILL SMITH 1354/202 Miami (Columbia) Total Stations: 32 Chart Move: 6-5

BRITNEY SPEARS 366/51 ...Baby One More Time (Jive) Total Stations: 13 Chart Move: 32-30

SWEETBOX FEAT. EVELYN 'CHAMPAGNE' KING 232/71 U Make My Love Come Down (RCA) Total Stations: 12

TLC 932/219 Silly Ho (LaFace/Arista) Total Stations: 30 Chart Move: 17-11

TQ 422/100 Bye Bye Baby (Clockwork/Epic) Total Stations: 12 Chart Move: 31-25

UNCLE SAM 252/16 When I See You Smile (550 Music/ERG) Total Stations: 13 Chart Move: 38-40

AIRPLAY Monitor POWER PLAYLISTS

CROSSOVER FOR WEEK ENDING JANUARY 10, 1999

WQHT New York
 PD: Tracy Cioherly
 212-229-9797
 Emmis



	TW	LW
1 Flipmode Squad, Che Cha Cha	47	44
2 Faith Evans, Love Like This	49	38
3 DJ Clue Feat. DMX, It's On	43	33
4 Jay-Z Feat. Amil & Ja, Can I Get A	43	37
5 Busta Rhymes, Gimme Some More	43	45
6 Jay-Z, Money, Cash, H**s	43	45
7 DMX, How's It Goin' Down	42	34
8 Monica, Angel Of Mine	38	32
9 R. Kelly, Did You Ever Think	37	32
10 Whitney Houston, Heartbreak Hotel	35	27
11 Jay-Z, Hard Knock Life	32	26
12 2Pac, Changes	31	26
13 Total, Trappin'	29	27
14 Dru Hill, These Are The Times	28	24
15 R. Kelly, Half On A Baby	28	24
16 Deborah Cox, Nobody's Supposed To Be Her	28	25
17 Faith Evans, All Night Long	27	24
18 Redman, Da Goodness	26	13
19 R. Kelly, When A Woman's Fed Up	25	24
20 KRS-One, 5 Boroughs	24	12
21 Lauryn Hill, Ex-Factor	24	23
22 Brandy, Angel In Disguise	24	20
23 Blackstreet & Mya, Take Me There	24	16
24 Dru Hill Feat. Redman, How Deep Is Your	23	27
25 Redman Feat. Method Man, Wellbitchical	23	22
26 Foxy Brown, Hot Spot	22	23
27 Method Man, Break Ups 2 Make Ups	19	11
28 Jay-Z, N***a Wh***a Who	17	23
29 112, Love Me	16	29
30 Method Man, Judgement Day	15	18

WGCI Chicago
 PD: Elroy R.C. Smith
 APD/MD: Jay Alan
 312-427-4800
 Chancellor



	TW	LW
1 R. Kelly, When A Woman's Fed Up	43	26
2 R. Kelly, Home Alone	42	41
3 Dru Hill, These Are The Times	42	41
4 Jay-Z Feat. Amil & Ja, Can I Get A	37	36
5 Lauryn Hill, Nothing Even Matters	36	37
6 Brandy, Angel In Disguise	35	33
7 Deborah Cox, Nobody's Supposed To Be Her	35	31
8 Whitney Houston, Heartbreak Hotel	34	33
9 George Michael W/Mary J. Blige, As	33	30
10 Case Feat. Joe, Faded Pictures	33	30
11 Temptations, This Is My Promise	33	30
12 D'Angelo, Heaven Must Be Like This	28	20
13 2Pac, Changes	23	24
14 Jagged Edge, Gotta Be	22	27
15 Jimmy Sommers, Promise Me	22	23
16 Jesse Powell, You	22	16
17 Dru Hill, The Love We Had	21	9
18 Blackstreet & Mya, Take Me There	20	13
19 Tyrese, Sweet Lady	20	17
20 Luther Vandross, I'm Only Human	19	25
21 Lauryn Hill, Doo Wop	19	25
22 Shance, When I Close My Eyes	19	9
23 Jay-Z, Hard Knock Life	16	20
24 Youth Edition, Anything Is Possible	16	19
25 Faith Evans, Love Like This	15	16
26 Kenny Lattimore, If I Lose My Woman	15	15
27 Outkast, Rosa Parks	13	9
28 Total, Trappin'	13	12
29 Lauryn Hill, Ex-Factor	13	14
30 Temptations, Star	13	22

WJLB Detroit
 MD: Kris Kelley
 313-965-2000
 Chancellor



	TW	LW
1 Deborah Cox, Nobody's Supposed To Be Her	45	42
2 Kelly Price, Secret Love	45	43
3 Brandy, Angel In Disguise	45	41
4 Case Feat. Joe, Faded Pictures	42	45
5 Lauryn Hill, Nothing Even Matters	39	38
6 Chico DeBarge, Vagin	39	38
7 Jay-Z, Hard Knock Life	31	33
8 Dru Hill Feat. Redman, How Deep Is Your	30	29
9 R. Kelly, When A Woman's Fed Up	30	32
10 Dru Hill, These Are The Times	30	30
11 Total, Trappin'	29	31
12 R. Kelly, Home Alone	28	30
13 Jay-Z Feat. Amil & Ja, Can I Get A	28	30
14 Public Announcement, It's About Time	27	29
15 Trin-I-Tee 5.7, God's Grace	26	32
16 Mary J. Blige, Beautiful	25	25
17 Lauryn Hill, Can't Take My Eyes Off Of Y	25	24
18 Jon B., They Don't Know	25	25
19 Whitney Houston, Heartbreak Hotel	24	26
20 Next, Too Close	24	29
21 Gerald Levert, Thinkin' Bout It	24	26
22 Mya & Sisqo, It's All About Me	24	19
23 Tama, So Into You	23	22
24 7 Miles, Do Your Thing	23	21
25 Monica, Angel Of Mine	22	21
26 Xscape, Softest Place On Earth	19	13
27 Janet, I Get Lonely	19	27
28 K-Ci & JoJo, All My Life	19	21
29 Chico DeBarge, No Guarantee	18	20
30 SWV, Rain	18	24

WKYS Washington, DC
 VP/Pgm: Steve Hegwood
 APD: Daryl Huckaby
 MD: Lisa Lisa
 301-306-1111
 Radio One



	TW	LW
1 Jay-Z Feat. Amil & Ja, Can I Get A	45	39
2 Dru Hill, These Are The Times	45	31
3 Dru Hill, The Love We Had	45	30
4 Deborah Cox, Nobody's Supposed To Be Her	44	33
5 Faith Evans, Love Like This	43	43
6 Lauryn Hill, Nothing Even Matters	43	31
7 Brandy, Angel In Disguise	41	31
8 R. Kelly, When A Woman's Fed Up	38	28
9 Monica, Angel Of Mine	38	23
10 Blackstreet & Mya, Take Me There	37	27
11 Total, Trappin'	37	33
12 2Pac, Changes	36	24
13 Lauryn Hill, To Zion	35	32
14 R. Kelly, Home Alone	30	27
15 Brandy, Have You Ever?	29	20
16 Foxy Brown, Hot Spot	28	19
17 Tyrese, Sweet Lady	28	21
18 DMX, How's It Goin' Down	26	22
19 Monica, The First Night	25	18
20 Whitney Houston, Heartbreak Hotel	25	21
21 Case Feat. Joe, Faded Pictures	25	18
22 Lauryn Hill, Ex-Factor	24	28
23 Master P, Ho! Boys And Girls	22	15
24 TLC, Sissy Ho	22	18
25 Next, Too Close	18	17
26 Juvenile, Ha	18	18
27 Jay-Z, Money, Cash, H**s	18	14
28 Faith Evans, All Night Long	18	20
29 George Michael W/Mary J. Blige, As	17	0
30 Jagged Edge, Gotta Be	15	19

KPWR Los Angeles
 VP/Pgm: Steve Smith
 APD: Damien Young
 MD: E-man
 818-953-4200
 Emmis



	TW	LW
1 DJ Quik, Hand In Hand	82	30
2 Outkast, Rosa Parks	81	31
3 Bad Azz, We Be Puthin It Down	80	29
4 Jay-Z Feat. Amil & Ja, Can I Get A	78	31
5 Dru Hill Feat. Redman, How Deep Is Your	73	32
6 2Pac, Changes	53	15
7 Next, I Still Love You	52	26
8 112, Love Me	51	15
9 Jay-Z, Hard Knock Life	50	19
10 Kurupt, We Can Freak It	50	27
11 Busta Rhymes, Gimme Some More	45	15
12 Foxy Brown, Hot Spot	45	20
13 TLC, Sissy Ho	40	13
14 Jay-Z, Money, Cash, H**s	37	11
15 Lauryn Hill, Ex-Factor	35	11
16 Jermaine Dupri Feat. Keith Swe, Going Ho	33	2
17 Cypress Hill, Dr. Greenthumb	30	13
18 Blackstreet & Mya, Take Me There	27	9
19 Mya, Movin' On	27	14
20 Lauryn Hill, Doo Wop	27	17
21 Faith Evans, Love Like This	26	14
22 Xzibit, Pogy Pop	25	0
23 Jermaine Dupri Feat. Jay-Z, Money Ain't	24	12
24 Snoop Dogg, Still A G Thang	22	16
25 Mo Thugs Family, Ghetto Cowboy	20	10
26 DJ Clue Feat. DMX, It's On	19	5
27 Brandy Feat. Mase, Top Of The World	8	8
28 Faith Evans, All Night Long	7	5
29 112, Love Me	7	5
30 Usher, My Way	7	5

WUSL Philadelphia
 OM: Helen Little
 APD/MD: Glenn Cooper
 215-483-8900
 Chancellor



	TW	LW
1 Jesse Powell, You	60	54
2 Dru Hill, These Are The Times	52	48
3 Deborah Cox, Nobody's Supposed To Be Her	49	45
4 DJ Clue Feat. DMX, It's On	46	45
5 R. Kelly, When A Woman's Fed Up	45	30
6 TLC, Sissy Ho	43	33
7 Tyrese, Sweet Lady	41	35
8 Case Feat. Joe, Faded Pictures	41	33
9 Lauryn Hill, To Zion	33	19
10 Monica, Angel Of Mine	38	36
11 Jay-Z, Money, Cash, H**s	36	38
12 Blackstreet & Mya, Take Me There	35	34
13 Brandy, Angel In Disguise	35	38
14 Jay-Z Feat. Amil & Ja, Can I Get A	34	45
15 Total, Trappin'	29	23
16 Lauryn Hill, Ex-Factor	29	23
17 Busta Rhymes, Gimme Some More	28	23
18 Faith Evans, Love Like This	28	34
19 Kirk Franklin Feat. Various Ar, Lean On	26	35
20 George Michael W/Mary J. Blige, As	18	25
21 Faith Evans, All Night Long	18	5
22 Roots Feat. Erykah Badu, You Got Me	14	0
23 Lauryn Hill, Nothing Even Matters	12	0
24 Aaliyah, Are You That Somebody?	12	15
25 Jagged Edge, Gotta Be	12	13
26 Dru Hill Feat. Redman, How Deep Is Your	11	17
27 Public Announcement, It's About Time	11	9
28 Next, Too Close	11	18
29 Big Punisher, Still Not A Player	11	14
30 Gerald Levert, Taking Everything	11	5

WVEE Atlanta
 PD: Tony Brown
 MD: Rajeeyah Shabazz
 404-898-8900
 CBS



	TW	LW
1 Brandy, Have You Ever?	48	40
2 Deborah Cox, Nobody's Supposed To Be Her	48	48
3 Jay-Z Feat. Amil & Ja, Can I Get A	39	44
4 Faith Evans, All Night Long	39	25
5 Dru Hill, These Are The Times	37	31
6 Outkast, Rosa Parks	31	35
7 Lauryn Hill, Nothing Even Matters	30	40
8 Kirk Franklin Feat. Various Ar, Lean On	29	26
9 Lauryn Hill, Doo Wop	27	31
10 Monica, Angel Of Mine	24	24
11 Blackstreet & Mya, Take Me There	23	28
12 Brandy, Angel In Disguise	23	27
13 Jagged Edge, Gotta Be	22	23
14 Total, Trappin'	22	17
15 Lauryn Hill, Ex-Factor	21	3
16 Juvenile, Ha	19	27
17 Dru Hill, The Love We Had	18	23
18 Cool Breeze, Watch For The Hook	18	13
19 Faith Evans, Love Like This	18	10
20 Whitney Houston, It's Not Right But It	18	19
21 2Pac, Changes	17	11
22 Trick Daddy, Nann	17	10
23 Aaliyah, Are You That Somebody?	16	14
24 R. Kelly, When A Woman's Fed Up	16	0
25 Xscape, My Little Secret	15	9
26 Brian McKnight, The Only One For Me	15	26
27 Nicole, Make It Hot	13	17
28 Pressha, Solackville	13	23
29 Gerald Levert, Thinkin' Bout It	13	17
30 Monica, The First Night	12	12

KMEL San Francisco
 PD: Joey Arbage
 MD: Glen Aure
 MC: Larry Jackson
 415-538-1061
 Chancellor



	TW	LW
1 Kurupt, We Can Freak It	70	56
2 Outkast, Rosa Parks	64	61
3 Lauryn Hill, Doo Wop	59	50
4 Jay-Z, Hard Knock Life	58	48
5 Faith Evans, Love Like This	58	54
6 Jay-Z Feat. Amil & Ja, Can I Get A	57	53
7 Brandy, Have You Ever?	49	46
8 DMX, Ruff Ryders' Anthem	41	37
9 Deborah Cox, Nobody's Supposed To Be Her	39	31
10 TLC, Sissy Ho	39	34
11 2Pac, Changes	37	33
12 Blackstreet & Mya, Take Me There	37	33
13 Dru Hill Feat. Redman, How Deep Is Your	36	33
14 Tama, So Into You	36	33
15 Next, I Still Love You	30	33
16 Timbaland, Keep It Real	29	26
17 Monica, Angel Of Mine	29	22
18 Dru Hill, These Are The Times	28	21
19 Lauryn Hill, Ex-Factor	27	25
20 TQ, Bye Bye Baby	27	17
21 Ice Cube, Punishin' Weght	25	28
22 Whitney Houston, Heartbreak Hotel	23	12
23 Foxy Brown, Hot Spot	23	3
24 Xscape, My Little Secret	22	22
25 Kelly Price, Secret Love	22	13
26 Juvenile, Ha	21	7
27 Next, Too Close	18	16
28 Divine, Lately	18	26
29 Monica, The First Night	17	17
30 DMX, How's It Goin' Down	15	20

KKBT Los Angeles
 VP: Michael Saunders
 MD: Dorsey Fuller
 AMD: Tawala Sharp
 213-634-1800
 Chancellor



	TW	LW
1 Deborah Cox, Nobody's Supposed To Be Her	48	41
2 Dru Hill, These Are The Times	43	23
3 Dru Hill Feat. Redman, How Deep Is Your	39	34
4 Next, I Still Love You	39	34
5 Trin-I-Tee 5.7, God's Grace	37	11
6 Jay-Z Feat. Amil & Ja, Can I Get A	30	40
7 Kirk Franklin Feat. Various Ar, Lean On	30	14
8 Case Feat. Joe, Faded Pictures	29	30
9 R. Kelly, When A Woman's Fed Up	29	19
10 Lauryn Hill, Doo Wop	24	40
11 Faith Evans, Love Like This	24	45
12 Lauryn Hill, Ex-Factor	24	21
13 TLC, Sissy Ho	20	22
14 Total, Trappin'	20	18
15 Whitney Houston, Heartbreak Hotel	20	25
16 Tama, So Into You	19	26
17 R. Kelly, Home Alone	19	22
18 Jon B., I Do	19	16
19 Divine, Lately	19	30
20 Brian McKnight, The Only One For Me	17	5
21 DJ Quik, Hand In Hand	16	23
22 R. Kelly, Half On A Baby	15	17
23 Tevin Campbell, Another Way	15	21
24 Jon B., They Don't Know	15	14
25 2Pac, Changes	14	7
26 Kurupt, We Can Freak It	13	13
27 Foxy Brown, Hot Spot	13	10
28 112, Love Me	13	4
29 Snoop Dogg, Still A G Thang	9	11
30 Jayo Felony, Method Man & DMX, Whatcha G	12	12

WPGC Washington, DC
 PD: Jay Stevens
 APD/MD: Maurice Devove
 301-441-3500
 CBS



	TW	LW
1 R. Kelly, When A Woman's Fed Up	69	50
2 Dru Hill, The Love We Had	64	49
3 Deborah Cox, Nobody's Supposed To Be Her	64	48
4 Dru Hill, These Are The Times	63	44
5 Jay-Z Feat. Amil & Ja, Can I Get A	56	53
6 Lauryn Hill, Nothing Even Matters	51	44
7 Lauryn Hill, Doo Wop	45	20
8 Kirk Franklin Feat. Various Ar, Lean On	40	33
9 Total, Trappin'	39	19
10 Blackstreet & Mya, Take Me There	39	36
11 Jagged Edge, Gotta Be	31	21
12 Lauryn Hill, Ex-Factor	29	25
13 Faith Evans, Love Like This	28	27
14 George Michael W/Mary J. Blige, As	27	23
15 Tyrese, Sweet Lady	30	28
16 Brandy, Angel In Disguise	24	11
17 Whitney Houston, Heartbreak Hotel	23	21
18 Big Punisher, Still Not A Player	23	15
19 Jay-Z, Money, Cash, H**s	21	10
20 Aaliyah, Are You That Somebody?	21	16
21 DMX, Ruff Ryders' Anthem	19	17
22 Lauryn Hill, To Zion	18	14
23 Next, Too Close	18	20
24 Ice Cube, Punishin' Weight	17	11
25 Master P, Ho! Boys And Girls	16	15
26 Brandy & Monica, The Boy Is Mine	16	12
27 Mase, What You Want	15	17
28 Monica, The First Night	15	10
29 Juvenile, Ha	15	1

KBXX Houston
 OM: Robert Scorpio
 MD: Kashon Powell
 713-623-2108
 Clear Channel



	TW	LW
--	----	----



**THE
DEBUT
SINGLE
FROM**



WHY-O-WHY

"We did a Make Or Break on Bobby C's 'Why-Oh-Why' and it came back 85% positive after 1 spin. A very good record!"
-Michael Martin, PD, KYLD/San Francisco

"'Why-Oh-Why' is a very sexy ballad. It's going to make a lot of noise!"
-Jazzy Jim Archer, APD, KYLD/San Francisco

Going for Adds at Rhythmic/Crossover February 2nd

FROM HIS FORTHCOMING ALBUM

SOLE 63291-12309 2/4/1

MANAGEMENT:

Dick Scott Entertainment, Inc.



www.redantrecords.com
www.bcsolo.com

AIRPLAY Monitor POWER PLAYISTS CROSSOVER

FOR WEEK ENDING JANUARY 10, 1999

WPHI Philadelphia
PD: Mic Fox
APD: Lamonda Williams
MC: Egypt
215-884-9400
Radio One



	TW	LW
1 Jay-Z Feat. Amil & Ja, Can I Get A...	61	50
2 Brandy, Have You Ever?	60	45
3 Jesse Powell, You	60	29
4 Faith Evans, Love Like This	59	58
5 Brandy, Angel In Disguise	57	47
6 Dru Hill, These Are The Times	56	51
7 Lauryn Hill, To Zion	54	40
8 Redman, I'll Bee Dat	51	41
9 Tyrese, Sweet Lady	44	27
10 Case Feat. Joe, Faded Pictures	39	34
11 Foxy Brown, Hot Spot	39	38
12 Monica, Angel Of Mine	38	31
13 Total, Trimpin	37	23
14 TLC, Silly Ho	37	33
15 Deborah Cox, Nobody's Supposed To Be Her	37	47
16 R. Kelly, When A Woman's Fed Up	36	31
17 Destiny's Child Feat. Timbaland, Get On T	34	31
18 Blackstreet & Mya, Take Me There	33	28
19 Busta Rhymes, Gimme Some More	33	29
20 2Pac, Changes	32	26
21 DMX, How's It Goin' Down	28	27
22 Jay-Z, Hard Knock Life	27	22
23 Lauryn Hill, Doo Wop	25	25
24 Big Punisher, Still Not A Player	25	24
25 Faith Evans, Love Like This	24	8
26 Lauryn Hill, Nothing Even Matters	22	25
27 Busta Rhymes, Put Your Hands Where My Eyes	19	27
28 Roots Feat. Erykah Badu, You Got Me	19	21
29 Mya, Movin' On	18	18
30 Usher, You Make Me Wanna	18	19

WERQ Baltimore
OM: Tom Calococi
MD: Buttahman
410-332-8200
Radio One



	TW	LW
1 Deborah Cox, Nobody's Supposed To Be Her	55	30
2 Brandy, Have You Ever?	53	29
3 Dru Hill, These Are The Times	49	25
4 Dru Hill, These Are The Times	41	22
5 Lauryn Hill, Doo Wop	40	28
6 Jay-Z Feat. Amil & Ja, Can I Get A...	40	32
7 Faith Evans, Love Like This	38	11
8 Jagged Edge, Gotta Be	38	21
9 Blackstreet & Mya, Take Me There	36	22
10 Monica, Angel Of Mine	36	19
11 Lauryn Hill, To Zion	35	22
12 Total, Trimpin	34	21
13 DMX, How's It Goin' Down	33	23
14 Tyrese, Sweet Lady	30	18
15 Jay-Z, Money, Cash, H***s	29	17
16 Brandy, Angel In Disguise	28	18
17 Whitney Houston, Heartbreak Hotel	28	14
18 Xscape, Softest Place On Earth	24	14
19 Whitney Houston, It's Not Right, But It	21	12
20 Case Feat. Joe, Faded Pictures	19	11
21 Kirk Franklin Feat. Various Ar, Lean On	18	20
22 Dru Hill Feat. Redman, How Deep Is Your	16	20
23 Aaron Hall, All The Places	16	11
24 Next, Too Close	15	10
25 George Michael & W*My* I, Blige, As	14	13
26 Big Punisher, Still Not A Player	14	15
27 Foxy Brown, Hot Spot	14	13
28 Lauryn Hill, Nothing Even Matters	14	9
29 Divine, Lately	14	12
30 TLC, Silly Ho	13	6

WDTJ Detroit
PD: James Alexander
MD: Lance Pantton
313-871-0591
Radio One



	TW	LW
1 Kelly Price, Secret Love	50	42
2 Lauryn Hill, Doo Wop	48	45
3 Dru Hill, These Are The Times	48	38
4 Chico DeBarge, Virgin	47	40
5 Kirk Franklin Feat. Various Ar, Lean On	43	37
6 Brandy, Angel In Disguise	43	42
7 Deborah Cox, Nobody's Supposed To Be Her	43	42
8 R. Kelly, When A Woman's Fed Up	41	24
9 Jay-Z Feat. Amil & Ja, Can I Get A...	39	40
10 Dru Hill Feat. Redman, How Deep Is Your	39	40
11 DMX, How's It Goin' Down	37	27
12 Jagged Edge, Gotta Be	35	30
13 R. Kelly, Home Alone	33	33
14 Brandy, Have You Ever?	31	20
15 Case Feat. Joe, Faded Pictures	31	24
16 Lauryn Hill, Nothing Even Matters	30	19
17 Faith Evans, Love Like This	29	33
18 Total, Trimpin	28	23
19 Trin-I-Tee 5.7, God's Grace	28	8
20 Xscape, Softest Place On Earth	27	18
21 Aaliyah, Are You That Somebody?	25	23
22 Xscape, Softest Place On Earth	25	25
23 Jermaine Dupri Feat. Jay-Z, Money Ain't	24	16
24 Usher, You Make Me Wanna	24	18
25 TLC, Silly Ho	23	25
26 2Pac, Changes	23	19
27 Whitney Houston, Heartbreak Hotel	23	30
28 Monica, The First Night	23	18
29 Mya & Sisqo, It's All About Me	23	19
30 Mya, Movin' On	22	20

WHTA Atlanta
VP/Pgm: Steve Hegwood
OM: Don Alias
PD: Sean Taylor
404-765-9750
Radio One



	TW	LW
1 Juvenile, Ha	59	60
2 Cool Breeze, Watch For The Hook	57	59
3 Brandy, Angel In Disguise	55	52
4 2Pac, Changes	52	52
5 Ghetto Mafia, In Decatur	52	56
6 Master P, Hot Boys And Girls	50	41
7 Jay-Z Feat. Amil & Ja, Can I Get A...	48	52
8 Deborah Cox, Nobody's Supposed To Be Her	47	45
9 Foxy Brown, Hot Spot	43	38
10 Timbaland, Fat Rabbit	41	39
11 Mystikal, That's The Rapper	35	37
12 Outkast, Rosa Parks	32	38
13 Jay-Z, Hard Knock Life	32	31
14 R. Kelly, Ghetto Queen	31	34
15 Method Man, Break Ups 2 Make Ups	31	34
16 Raheem, You Scared, You Scared	31	31
17 Blackstreet & Mya, Take Me There	30	25
18 Dru Hill, These Are The Times	30	32
19 TLC, Silly Ho	29	32
20 Trick Daddy, Nann	29	24
21 Total, Trimpin	29	17
22 Faith Evans, Love Like This	26	40
23 Jay-Z, Money, Cash, H***s	25	27
24 Busta Rhymes, Gimme Some More	25	27
25 Redman, I'll Bee Dat	22	20
26 Lauryn Hill, Everything Is Everything	21	25
27 Monica, Angel Of Mine	21	19
28 Lauryn Hill, Nothing Even Matters	20	4
29 Brandy, Have You Ever?	16	18
30 No Good-N-iggie Feat. Luke, Lizard-Liza	16	11

WPEG Charlotte
PD: Andre Carson
MD: Nate Quick
704-333-0131
CBS



	TW	LW
1 Jay-Z Feat. Amil & Ja, Can I Get A...	55	49
2 Dru Hill, These Are The Times	53	49
3 Deborah Cox, Nobody's Supposed To Be Her	53	49
4 Juvenile, Ha	50	24
5 Brandy, Have You Ever?	45	36
6 Outkast, Rosa Parks	44	49
7 R. Kelly, When A Woman's Fed Up	43	37
8 Busta Rhymes, Gimme Some More	41	24
9 2Pac, Changes	39	39
10 Total, Trimpin	36	21
11 Case Feat. Joe, Faded Pictures	35	25
12 Faith Evans, Love Like This	34	54
13 Blackstreet & Mya, Take Me There	31	36
14 Monica, Angel Of Mine	30	13
15 Shae Jones, Talk Show Shhh!	28	35
16 Divine, Lately	27	20
17 Ginuwine, Same Ol' G	27	30
18 Ghetto Mafia, In Decatur	26	21
19 Lauryn Hill, Doo Wop	26	25
20 Jay-Z, Hard Knock Life	25	29
21 Master P, Hot Boys And Girls	25	24
22 Ice Cube, We Be Clubbin'	25	28
23 Kelly Price, Friend Of Mine	25	27
24 Lauryn Hill, Can't Take My Eyes Off Of Y	24	23
25 Tyrese, Sweet Lady	24	25
26 Tevin Campbell, Another Way	24	11
27 DMX, Ruff Ryders' Anthem	24	27
28 Jesse Powell, You	23	17
29 Mystikal, That's The Rapper	22	9
30 Foxy Brown, Hot Spot	22	16

WQUE New Orleans
OM: Gerod Stevens
MD: Angela Harrison
504-827-6000
Clear Channel



	TW	LW
1 Deborah Cox, Nobody's Supposed To Be Her	45	45
2 Jay-Z Feat. Amil & Ja, Can I Get A...	42	48
3 Ricky Bell, When Will I See You Smile Ag	39	40
4 2Pac, Changes	37	41
5 Brandy, Have You Ever?	36	38
6 Brian McKnight, Hold Me	35	38
7 Gerald Levert, Taking Everything	33	33
8 Lauryn Hill, Ex-Factor	33	37
9 Monica, Angel Of Mine	30	19
10 Juvenile, Ha	29	28
11 Total, Trimpin	29	28
12 Mystikal, That's The Rapper	27	27
13 R. Kelly, Home Alone	27	27
14 Aaron Hall, All The Places	26	28
15 112, Love Me	26	24
16 Master P, Kenny's Dead	26	27
17 Tatyana Ali, Boy You Knock Me Out	26	28
18 Ginuwine, I Want You	26	21
19 Montell Jordan, When You Get Home	26	25
20 Whitney Houston, Heartbreak Hotel	25	21
21 Shanice, When I Close My Eyes	25	0
22 Jermaine Dupri Feat. Keith Swe, Gong Ho	24	29
23 Silk, It You	23	25
24 Jesse Powell, You	23	23
25 Foxy Brown, Hot Spot	22	20
26 Boyz II Men, I Will Get There	21	21
27 Willie Puckett, Tear It Down	21	19
28 DJ Clue Feat. DMX, It's On	21	0
29 Mia X, What's a Wanna Do?	21	22
30 Tevin Campbell, Another Way	21	19

WJHM Orlando
OM: Adam Cook
PD: Russ Allen
MD: Al Fiala
407-333-0072
Chancellor



	TW	LW
1 2Pac, Changes	55	42
2 Brandy, Have You Ever?	52	50
3 Deborah Cox, Nobody's Supposed To Be Her	51	51
4 Outkast, Rosa Parks	49	47
5 Lauryn Hill, Ex-Factor	44	22
6 Method Man, Break Ups 2 Make Ups	42	24
7 Tanto Metro & Devonte, Everyone Falls In	39	48
8 TLC, Silly Ho	37	31
9 Brandy, Angel In Disguise	36	36
10 Beenie Man, Fat Me	34	34
11 Tyrese, Sweet Lady	33	29
12 Case Feat. Joe, Faded Pictures	32	18
13 Faith Evans, Love Like This	32	38
14 Janet, Every Time	32	45
15 Monica, Angel Of Mine	32	49
16 Foxy Brown, Hot Spot	31	26
17 Jesse Powell, You	31	29
18 DMX, Shippin'	30	29
19 Lauryn Hill, Doo Wop	26	22
20 Monifah, Touch It	23	26
21 Dru Hill Feat. Redman, How Deep Is Your	22	25
22 Kirk Franklin, Revolution	22	0
23 Dru Hill, These Are The Times	22	31
24 Kenny Lattimore, If I Lose My Woman	22	6
25 Jay-Z, Money, Cash, H***s	21	21
26 Jay-Z, Hard Knock Life	20	33
27 JD & Marcha Caray, Sweetheart	20	20
28 Xscape, Softest Place On Earth	19	5
29 Busta Rhymes, Gimme Some More	18	14
30 Mya & Raekwon & Noreaga, Movin' Out	18	16

WQOK Raleigh
OM: Hozie Mack
MD: Jodi Berry
919-848-9736
Clear Channel



	TW	LW
1 Total, Trimpin	46	34
2 Faith Evans, Love Like This	46	47
3 R. Kelly, When A Woman's Fed Up	45	35
4 Divine, Lately	43	43
5 Jay-Z Feat. Amil & Ja, Can I Get A...	41	39
6 Lauryn Hill, Doo Wop	41	37
7 Lauryn Hill, Ex-Factor	40	34
8 Jagged Edge, Gotta Be	40	44
9 Deborah Cox, Nobody's Supposed To Be Her	40	39
10 Brandy, Angel In Disguise	36	33
11 Blackstreet & Mya, Take Me There	35	34
12 Brandy, Have You Ever?	33	30
13 Case Feat. Joe, Faded Pictures	31	27
14 Trin-I-Tee 5.7, God's Grace	29	25
15 Shae Jones, Talk Show Shhh!	27	22
16 Monica, Angel Of Mine	26	24
17 R. Kelly, Home Alone	25	27
18 DMX, How's It Goin' Down	25	22
19 Divine, Lately	23	20
20 Boyz II Men, I Will Get There	22	20
21 Whitney Houston, Heartbreak Hotel	22	19
22 Nicole, Make It Hot	20	16
23 2Pac, Changes	20	19
24 Timbaland, Here We Come	20	20
25 DMX, Coming From	20	17
26 Next, Too Close	18	16
27 Whitney Houston, It's Not Right, But It	17	12
28 Jay-Z, Hard Knock Life	16	14
29 2Pac, Unconditional Love	16	14
30 Brand Nubian, Don't Let It Go To Your He	16	19

WJMH Greensboro
PD: Brian Douglas
MD: Mary K
336-605-5200
Sinclair



	TW	LW
1 Juvenile, Ha	74	65
2 Deborah Cox, Nobody's Supposed To Be Her	71	60
3 Jagged Edge, Gotta Be	69	60
4 Divine, Lately	68	61
5 DMX, Shippin'	66	53
6 Jay-Z, Money, Cash, H***s	64	64
7 Busta Rhymes, Gimme Some More	57	56
8 Cool Breeze, Watch For The Hook	54	53
9 Mystikal, That's The Rapper	54	52
10 Lauryn Hill, To Zion	53	45
11 Hipmode Squad, Cha Cha Cha	51	66
12 Jay-Z Feat. Amil & Ja, Can I Get A...	51	70
13 Roots Feat. Erykah Badu, You Got Me	48	4
14 Total, Trimpin	47	45
15 Dru Hill, These Are The Times	43	33
16 Outkast, Rosa Parks	42	44
17 Master P, Hot Boys And Girls	40	51
18 Jay-Z, Hard Knock Life	39	42
19 Lauryn Hill, Ex-Factor	33	30
20 Redman, I'll Bee Dat	25	20
21 Method Man, Judgement Day	26	25
22 Big Punisher, Still Not A Player	24	29
23 Lauryn Hill, Doo Wop	22	21
24 Silkk The Shocker, It Ain't My Fault	21	25
25 Mya, Movin' On	20	23
26 Monica, The First Night	20	28
27 Noragaga, Superhigh	20	22
28 Timbaland, Loiter & Scrimp	17	19
29 Pressha, Spicakaville	18	11
30 DMX, Ruff Ryders' Anthem	18	37

WKKV Milwaukee
PD: Nate Bell
MD: Dallas Scott
414-321-1007
Clear Channel



	TW	LW
1 Dru Hill, These Are The Times	50	46
2 Deborah Cox, Nobody's Supposed To Be Her	50	46
3 R. Kelly, When A Woman's Fed Up	48	42
4 Case Feat. Joe, Faded Pictures	47	40
5 Brandy, Have You Ever?	44	46
6 Monica, Angel Of Mine	41	40
7 Blackstreet & Mya, Take Me There	39	39
8 Tyrese, Sweet Lady	33	29
9 Total, Trimpin	31	28
10 Outkast, Rosa Parks	30	38
11 Jesse Powell, You	28	24
12 Lauryn Hill, Can't Take My Eyes Off Of Y	28	31
13 Faith Evans, Love Like This	27	26
14 2Pac, Changes	26	41
15 Divine, Lately	26	



MOST NEW STATIONS

Songs detecting six or more spins at new stations this week

Table with 2 columns: Artist/Song and NEW STATIONS. Includes entries like FAITH EVANS (FEAT. PUFF DADDY) 11, SHANICE 11, ROOTS FEAT. ERYKAH BADU 10, HARLEM WORLD (FEAT. MASE & KELLY PRICE) 9, JUVENILE 8.



AIRPOWER

Table with 2 columns: Artist/Song and Total Plays/Gain. Includes entries like LAURYN HILL 1182/371, TYRESE 1089/221, JUVENILE 1001/181.

AIRPOWER BOUND

Table with 2 columns: Artist/Song and Total Plays/Gain. Includes entries like R. KELLY FEAT. KEITH MURRAY 861/-6, BUSTA RHYMES 846/143, JUVENILE 1001/181.



Table with 2 columns: Artist/Song and Total Plays/Gain. Includes entries like R. KELLY FEAT. KEITH MURRAY 861/-6, BUSTA RHYMES 846/143, JUVENILE 1001/181.

CHART BOUND

Total Plays/Gain

Table with 2 columns: Artist/Song and Total Plays/Gain. Includes entries like JAY-Z 470/86, GERALD LEVERT 448/46, LAURYN HILL FEAT. D'ANGELO 438/62.

Table with 2 columns: Artist/Song and Total Plays/Gain. Includes entries like JD FEAT. KEITH SWEAT & R.O.C. 433/88, MYSTIKAL 429/63, TEVIN CAMPBELL 414/75.

Table with 2 columns: Artist/Song and Total Plays/Gain. Includes entries like KELLY PRICE 411/91, DJ QUIK (FEAT. 2ND II NONE & EL DEBARGE) 408/50, XSCAPE 408/125.

Table with 2 columns: Artist/Song and Total Plays/Gain. Includes entries like SHAE JONES 555/86, FAITH EVANS (FEAT. PUFF DADDY) 495/232, DJ QUIK (FEAT. 2ND II NONE & EL DEBARGE) 408/50.

Table with 2 columns: Artist/Song and Total Plays/Gain. Includes entries like XSCAPE 408/125, DJ QUIK (FEAT. 2ND II NONE & EL DEBARGE) 408/50, TQ 399/131.

Main chart table with columns: THIS WEEK, LAST WEEK, WEEKS ON, TITLE/IMPRINT/PROMOTION LABEL, ARTIST, TW, LW. Includes entries like CAN I GET A... NO. 1, HAVE YOU EVER?, THESE ARE THE TIMES, TAKE ME THERE, NOBODY'S SUPPOSED TO BE HERE, ANGEL OF MINE, CHANGES, ROSA PARKS, HOW DEEP IS YOUR LOVE, DOO WOP (THAT THING), HARD KNOCK LIFE (GHETTO ANTHEM), SILLY HO, LOVE LIKE THIS, TRIPPIN', WHEN A WOMAN'S FED UP, LATELY, EX-FACTOR, HEARTBREAK HOTEL, ANGEL IN DISGUISE, SWEET LADY, MIAMI, FADED PICTURES, HA, HOME ALONE, GIMME SOME MORE, MOVIN' ON, HOT SPOT, TOUCH IT, PUSHIN' WEIGHT, LEAN ON ME, RUFF RYDERS' ANTHEM, I STILL LOVE YOU, MY LITTLE SECRET, YOU, TALK SHOW SHHH!, HOW'S IT GOIN' DOWN, WE CAN FREAK IT, LOVE ME, ALL NIGHT LONG, (GOD MUST HAVE SPENT) A LITTLE MORE TIME ON YOU.

Records showing an increase in detections over the previous week, regardless of chart movement. A record that has been on the chart for more than 20 weeks will not receive a bullet, even if it registers an increase in detections. Airpower awarded to those records that attain 900 detections for the first time. If two records are tied in number of plays, the record being played on more stations is placed first. Records below the top 20 are removed from the chart after 26 weeks. © 1999, Billboard/BPI Communications.

Table with 2 columns: Artist/Song and Total Plays/Gain. Includes entries like KEITH SWEAT 338/59, BOYZ II MEN 311/56, HARLEM WORLD FEAT. MASE & KELLY PRICE 330/191, BACKSTREET BOYS 311/37, MO THUGS FAMILY FEAT. BONE THUGS-N-HARMONY 314/77.

2PAC 1831/182 Changes (Amaru/Death Row/Interscope)

Table with columns: Station, Song, Weeks on Chart, Peak Position. Includes stations like New York, L.A., Chicago, San Fran, Phila, etc.

BLACKSTREET & MYA FEAT. MASE & BLINKY BLINK Take Me There (Interscope)

Table with columns: Station, Song, Weeks on Chart, Peak Position. Includes stations like New York, L.A., Chicago, San Fran, Phila, etc.

BRANDY Have You Ever? (Atlantic)

Table with columns: Station, Song, Weeks on Chart, Peak Position. Includes stations like New York, L.A., Chicago, San Fran, Phila, etc.

BRANDY Angel In Disguise (Atlantic)

Table with columns: Station, Song, Weeks on Chart, Peak Position. Includes stations like New York, L.A., Chicago, San Fran, Phila, etc.

BUSTA RHYMES Gimme Some More (FlipMode/Elektra/EEG)

Table with columns: Station, Song, Weeks on Chart, Peak Position. Includes stations like New York, L.A., Chicago, San Fran, Phila, etc.

CASE FEAT. JOE Faded Pictures (Def Jam/Mercury)

Table with columns: Station, Song, Weeks on Chart, Peak Position. Includes stations like New York, L.A., Chicago, San Fran, Phila, etc.

DEBORAH COX Nobody's Supposed To Be Here (Arista)

Table with columns: Station, Song, Weeks on Chart, Peak Position. Includes stations like New York, L.A., Chicago, San Fran, Phila, etc.

DRU HILL These Are The Times (University/Island)

Table with columns: Station, Song, Weeks on Chart, Peak Position. Includes stations like New York, L.A., Chicago, San Fran, Phila, etc.

DRU HILL FEAT. REDMAN How Deep Is Your Love (Island/Def Jam/Mercury)

Table with columns: Station, Song, Weeks on Chart, Peak Position. Includes stations like New York, L.A., Chicago, San Fran, Phila, etc.

LAURYN HILL Ex-Factor (Ruffhouse/Columbia)

Table with columns: Station, Song, Weeks on Chart, Peak Position. Includes stations like New York, L.A., Chicago, San Fran, Phila, etc.

WHITNEY HOUSTON (FEAT. FAITH EVANS & KELLY PRICE) Heartbreak Hotel (Arista)

Table with columns: Station, Song, Weeks on Chart, Peak Position. Includes stations like New York, L.A., Chicago, San Fran, Phila, etc.

JAY-Z FEAT. AMIL (OF MAJOR COINZ) & JA Can I Get A... (Def Jam/Mercury)

Table with columns: Station, Song, Weeks on Chart, Peak Position. Includes stations like New York, L.A., Chicago, San Fran, Phila, etc.

JUVENILE Ha (Cash Money/Universal)

Table with columns: Station, Song, Weeks on Chart, Peak Position. Includes stations like New York, L.A., Chicago, San Fran, Phila, etc.

R. KELLY When A Woman's Fed Up (Jive)

Table with columns: Station, Song, Weeks on Chart, Peak Position. Includes stations like New York, L.A., Chicago, San Fran, Phila, etc.

MONICA Angel Of Mine (Arista)

Table with columns: Station, Song, Weeks on Chart, Peak Position. Includes stations like New York, L.A., Chicago, San Fran, Phila, etc.

OUTKAST Rosa Parks (LaFace/Arista)

Table with columns: Station, Song, Weeks on Chart, Peak Position. Includes stations like New York, L.A., Chicago, San Fran, Phila, etc.

WILL SMITH Miami (Columbia)

Table with columns: Station, Song, Weeks on Chart, Peak Position. Includes stations like New York, L.A., Chicago, San Fran, Phila, etc.

TLC Silly Ho (LaFace/Arista)

Table with columns: Station, Song, Weeks on Chart, Peak Position. Includes stations like New York, L.A., Chicago, San Fran, Phila, etc.

TOTAL (FEAT. MISSY ELLIOTT) Trippin' (Bad Boy/Arista)

Table with columns: Station, Song, Weeks on Chart, Peak Position. Includes stations like New York, L.A., Chicago, San Fran, Phila, etc.

TYRESE Sweet Lady (RCA)

Table with columns: Station, Song, Weeks on Chart, Peak Position. Includes stations like New York, L.A., Chicago, San Fran, Phila, etc.

The incredible follow-up to the
platinum, #1 debut smash "Lately"

The new single and video from

divine

**"DIVINE –
One of only 6 female
groups to [reach #1]
in the '90s"**

– *Billboard Magazine*

A stunning
rendition
of the
soulful classic

One More Try

written by George Michael



[63291-12325-2/4]

**"This single is a winner!"
Robert Scorpio, PD, The Box/Houston**

Going for Rhythmic/Crossover Adds
January 26th



Executive producers: Ruben Rodriguez & Nathan Garvin
Producers: Denzil Foster & Thomas McElroy
Management: Gaman Entertainment
www.redantrecords.com www.peeps.com

World Radio History



© 1998 Red Ant, LLC



MOST NEW STATIONS

Songs detecting six or more spins at new stations this week

NEW STATIONS

- SUGAR RAY 8
Every Morning (Lava/Atlantic)
BLONDIE 7
Maria (Beyond)

R. KELLY & CELINE DION 722/78

I'm Your Angel (Jive)
Total Stations: 34/Chart Move: 32-30
Heavy (30+): 8 KISN, KRSK, KSII, KYKY, WIOG, WQXX, WQLH, WTIC
Medium (15-29): 17 KBEE, KDMX, KPLZ, KURB, WAEV, WAKS, WFKS, WKQI, WKTI, WLTS, WMC, WMXL, WMYX, WSNE, WWDE, WWWM, WYXR
Light (Under 15): 9
New Airplay This Week: 1 KPLZ

DAVE MATTHEWS BAND 661/38

Crush (RCA)
Total Stations: 35/Chart Move: 31-31
Heavy (30+): 6 KBBT, KLLY, KTNP, WBMX, WXXM, WZNE
Medium (15-29): 13 KLLC, KPEK, KQMB, WBAM, WKDD, WLNK, WLTS, WPNT, WPTTE, WSHE, WSSR, WTMX, WWMX
Light (Under 15): 16
New Airplay This Week: 2 KISN, WMXL

KHALEEL 572/24

No Mercy (Hollywood)
Total Stations: 32/Chart Move: 35-33
Heavy (30+): 5 KPEK, KTNP, KZZP, WIOG, WVAE
Medium (15-29): 16 KBBT, KDMX, KFMB, KLLC, KLLY, KYSR, KZZO, WKDD, WMBX, WPNT, WPTTE, WQAL, WQLH, WSSR, WWMX, WZNE
Light (Under 15): 11

CAKE 467/56

Never There (Capricorn/Mercury)
Total Stations: 24/Chart Move: 37-35
Heavy (30+): 6 KLLC, KPEK, KTNP, KYSR, KZZO, WTMX
Medium (15-29): 9 KFMB, KLLY, KSTZ, WAKS, WBAM, WPTE, WSHE, WSSR, WZNE
Light (Under 15): 9

ALANIS MORISSETTE 459/124

Unsent (Maverick/Reprise)
Total Stations: 30/Chart Move: 39-36
Heavy (30+): 5 KBBT, KMXB, KZZO, WMBX, WXXM
Medium (15-29): 12 KAMX, KPEK, KRUZ, KSTZ, KTNP, KYSR, WBAM, WBMX, WIOG, WKZL, WSSR, WTIC
Light (Under 15): 13
New Airplay This Week: 3 KPEK, KTNP, WIOG

EMILIA 269/72

Big Big World (Rodeo/Universal)
Total Stations: 22/Chart Move: Debut 39
Heavy (30+): 3 WBAM, WIOG, WVAE
Medium (15-29): 5 KVVU, WAEV, WAKS, WKQI, WMBX
Light (Under 15): 14
New Airplay This Week: 1 KVVU

MADONNA 251/7

The Power Of Good-Bye (Maverick/Warner Bros.)
Total Stations: 29/Chart Move: Debut 40
Heavy (30+): 2 KAMX, WYXR
Medium (15-29): 5 KRSK, KVVU, WKDD, WKQI, WLTS
Light (Under 15): 22
New Airplay This Week: 1 WKQI

CHART BOUND

'N SYNC 192/12

(God Must Have Spent) A Little More Time On You (RCA)
Total Stations: 22
Heavy (30+): 3 KSII, WIOG, WVAE
Medium (15-29): 2 WAKS, WQLH
Light (Under 15): 17

ELTON JOHN & LEANN RIMES 174/67

Written In The Stars (Curb/Rocket/Island)
Total Stations: 17
Heavy (30+): 0

Medium (15-29): 6 KISN, KPLZ, WAKS, WFKS, WLTS, WSNE
Light (Under 15): 11
New Airplay This Week: 3 KISN, KPLZ, WFKS

BLONDIE 169/108

Maria (Beyond Music)
Total Stations: 20
Heavy (30+): 2 KFMB, WBMX
Medium (15-29): 3 KBBT, KPEK, KRUZ
Light (Under 15): 15
New Airplay This Week: 7 KBBT, KPEK, KRUZ, KVVU, WMBX, WPLJ, WSSR

CHER 162/35

Believe (Warner Bros.)
Total Stations: 19
Heavy (30+): 1 WAKS
Medium (15-29): 3 KISN, KRSK, WKQI
Light (Under 15): 15
New Airplay This Week: 3 KRSK, WFKS, WKQI

BETTER THAN EZRA 155/18

At The Stars (Elektra/EEG)
Total Stations: 18
Heavy (30+): 2 KZZO, WTMX
Medium (15-29): 2 KPEK, WMXB
Light (Under 15): 14

BACKSTREET BOYS 152/20

All I Have To Give (Jive)
Total Stations: 13
Heavy (30+): 2 WFKS, WIOG
Medium (15-29): 3 WAKS, WQLH, WVAE
Light (Under 15): 8

JENNIFER LOVE HEWITT 148/14

How Do I Deal (143/Warner Bros.)
Total Stations: 16
Heavy (30+): 1 WTIC
Medium (15-29): 4 WAKS, WBAM, WIOG, WQLH
Light (Under 15): 11
New Airplay This Week: 1 WIOG

PHIL COLLINS 127/7

True Colors (Face Value/Atlantic)
Total Stations: 8
Heavy (30+): 1 WOMX
Medium (15-29): 4 KURB, WMXL, WSNE, WWDE
Light (Under 15): 3

MY FRIEND STEVE 121/17

Charmed (Mammoth)
Total Stations: 5
Heavy (30+): 1 KRUZ
Medium (15-29): 4 KBBT, KZZO, WSHE, WSSR
Light (Under 15): 0

BRITNEY SPEARS 114/2

...Baby One More Time (Jive)
Total Stations: 9
Heavy (30+): 1 WIOG
Medium (15-29): 2 WAKS, WFKS
Light (Under 15): 6

BRANDY 106/4

Have You Ever? (Atlantic)
Total Stations: 13
Heavy (30+): 2 KSII, WIOG
Medium (15-29): 0
Light (Under 15): 11

ALL SAINTS 88/1

Never Ever (London/Island)
Total Stations: 19
Heavy (30+): 1 WMXL
Medium (15-29): 1 WAKS
Light (Under 15): 17

★ COLLECTIVE SOUL 80/53

Run (Hollywood/Atlantic)
Total Stations: 16
Heavy (30+): 0
Medium (15-29): 2 WPNT, WTMX
Light (Under 15): 14
New Airplay This Week: 3 WSHE, WTMX, WVAE

JANET 80/-3

Every Time (Virgin)
Total Stations: 7
Heavy (30+): 0
Medium (15-29): 3 KSII, WAKS, WVAE
Light (Under 15): 4

★ ROD STEWART 77/35

Faith Of The Heart (Universal)
Total Stations: 6
Heavy (30+): 0
Medium (15-29): 3 WAKS, WOMX, WWMX
Light (Under 15): 3
New Airplay This Week: 2 WFKS, WWMX

Table with columns: THIS WEEK, LAST WEEK, WEEKS ON, TITLE/IMP/RT/PROMOTION LABEL, ARTIST, TW, LW. Contains chart data for songs like LULLABY, HANDS, ANGEL, SAVE TONIGHT, etc.

Records showing an increase in detections over the previous week, regardless of chart movement. A record that has been on the chart for more than 20 weeks will not receive a bullet, even if it registers an increase in detections.

SOUL COUGHING 77/-1

Circles (Slash/Warner Bros.)
Total Stations: 6
Heavy (30+): 0
Medium (15-29): 3 WMBX, WPNT, WSHE
Light (Under 15): 3

EVERLAST 72/13

What It's Like (Tommy Boy)
Total Stations: 15
Heavy (30+): 0
Medium (15-29): 2 KPEK, KZZO
Light (Under 15): 13
New Airplay This Week: 1 KLLY

FUEL 70/5

Shimmer (550 Music/ERG)
Total Stations: 4
Heavy (30+): 1 WXXM
Medium (15-29): 1 WPNT
Light (Under 15): 2

★ TOUCH & GO 69/14

Would You...? (Oval/V2)
Total Stations: 5
Heavy (30+): 0
Medium (15-29): 3 KLLC, KZZO, WTMX
Light (Under 15): 2

98 DEGREES 62/2

Because Of You (Motown)
Total Stations: 19
Heavy (30+): 1 KSII
Medium (15-29): 0
Light (Under 15): 18

★ FAR TOO JONES 60/27

Best Of Me (Mammoth)
Total Stations: 7
Heavy (30+): 1 WKZL
Medium (15-29): 0
Light (Under 15): 6

Monitor AIRPLAY SONG ACTIVITY REPORTS

FOR WEEK ENDING JANUARY 10, 1999

BARENAKED LADIES 1521/224 **CAKE 467/56** **DAVE MATTHEWS BAND 661/38** **EVE 6 1208/34** **EVERCLEAR 819/8**

Total Plays/Gain		Total Plays/Gain		Total Plays/Gain		Total Plays/Gain		Total Plays/Gain			
Station	Plays	Station	Plays	Station	Plays	Station	Plays	Station	Plays		
New York	WPLJ 25 27 115	Indian, Char., NC	WENS 22 23 116	New York	WPLJ 24 24 2152	Indian, Char., NC	WENS 24 24 2152	New York	VH1 1 1 1	Indian, Char., NC	WENS 1 1 1
L.A.	KYSR 36 36 124	New Or.	WLTS 2 1 5	L.A.	KYSR 10 5 1 82	New Or.	WLTS 21 23 185	L.A.	KYSR 51 37 36	New Or.	WLTS 2 1 5
Chicago	WTKM 15 13 124	Orlando	WOMX 41 38 40 344	Chicago	WTKM 23 31 216	Orlando	WOMX 18 14 181	Chicago	WTKM 33 39 317	Orlando	WOMX 68 44 45 797
San Fran.	KLCC 63 35 191	Hartford	WTKM 26 29 249	San Fran.	WTKM 63 57 532	Hartford	WTKM 28 28 27 325	San Fran.	WTKM 14 21 13 263	Hartford	WTKM 23 17 19 289
Phila.	WXMX 28 20 186	Dayton	WTKM 22 40 219	Phila.	WTKM 26 29 249	Dayton	WTKM 28 28 27 325	Phila.	WTKM 1 1 1	Dayton	WTKM 1 1 1
Detroit	WTKM 28 20 186	Greensb.	WTKM 22 40 219	Detroit	WTKM 26 29 249	Greensb.	WTKM 28 28 27 325	Detroit	WTKM 1 1 1	Greensb.	WTKM 1 1 1
Wash., DC	WRXQ 5 5 5	W.P. Beach	WTKM 22 40 219	Wash., DC	WRXQ 1 1 1	W.P. Beach	WTKM 28 28 27 325	Wash., DC	WRXQ 1 1 1	W.P. Beach	WTKM 1 1 1
Houston	WTKM 28 20 186	Las Vegas	WTKM 22 40 219	Houston	WTKM 26 29 249	Las Vegas	WTKM 28 28 27 325	Houston	WTKM 1 1 1	Las Vegas	WTKM 1 1 1
Boston	WBXK 25 26 244	Ral./Dur.	WTKM 22 40 219	Boston	WBXK 25 26 244	Ral./Dur.	WTKM 28 28 27 325	Boston	WBXK 1 1 1	Ral./Dur.	WTKM 1 1 1
Seattle	KPLZ 21 25 22 132	Okla. City	WTKM 22 40 219	Seattle	KPLZ 12 10 9 81	Okla. City	WTKM 28 28 27 325	Seattle	KPLZ 12 10 9 81	Okla. City	WTKM 1 1 1
San Diego	KFMB 52 10 9 152	Dayton	WTKM 22 40 219	San Diego	KFMB 26 23 11 60	Dayton	WTKM 28 28 27 325	San Diego	KFMB 74 71 58 551	Dayton	WTKM 1 1 1
Minn.	KSTP 1 1 1	Austin	WTKM 22 40 219	Minn.	KSTP 1 1 1	Austin	WTKM 28 28 27 325	Minn.	KSTP 1 1 1	Austin	WTKM 1 1 1
St. Louis	KYKY 2 1 1	Richmond	WTKM 22 40 219	St. Louis	KYKY 16 14 12 58	Richmond	WTKM 28 28 27 325	St. Louis	KYKY 2 1 1	Richmond	WTKM 1 1 1
Balt.	WWMX 22 23 184	Fresno	WTKM 22 40 219	Balt.	WWMX 16 14 12 58	Fresno	WTKM 28 28 27 325	Balt.	WWMX 22 23 184	Fresno	WTKM 1 1 1
Phoen.	KZZP 36 36 28 170	Albuq.	WTKM 22 40 219	Phoen.	KZZP 11 9 7 190	Albuq.	WTKM 28 28 27 325	Phoen.	KZZP 47 45 41 545	Albuq.	WTKM 1 1 1
Tampa	WAKS 30 29 22 163	El Paso	WTKM 22 40 219	Tampa	WAKS 15 8 9 58	El Paso	WTKM 28 28 27 325	Tampa	WAKS 15 8 9 58	El Paso	WTKM 1 1 1
Cleveland	WQAL 24 13 15 117	El Paso	WTKM 22 40 219	Cleveland	WQAL 22 22 28 235	El Paso	WTKM 28 28 27 325	Cleveland	WQAL 24 13 15 117	El Paso	WTKM 1 1 1
Port., OR	KBST 20 20 22 112	Omaha	WTKM 22 40 219	Port., OR	KBST 62 46 47 430	Omaha	WTKM 28 28 27 325	Port., OR	KBST 20 20 22 112	Omaha	WTKM 1 1 1
Cincinnati	KRKB 20 20 22 112	Toledo	WTKM 22 40 219	Cincinnati	KRKB 3 1 3 41	Toledo	WTKM 28 28 27 325	Cincinnati	KRKB 20 20 22 112	Toledo	WTKM 1 1 1
Milwaux.	WTKM 20 20 22 112	Bakersf.	WTKM 22 40 219	Milwaux.	WTKM 2 2 2 3	Bakersf.	WTKM 28 28 27 325	Milwaux.	WTKM 20 20 22 112	Bakersf.	WTKM 1 1 1
Sacram.	WTKM 20 20 22 112	D.Moines	WTKM 22 40 219	Sacram.	WTKM 21 24 17 96	D.Moines	WTKM 28 28 27 325	Sacram.	WTKM 20 20 22 112	D.Moines	WTKM 1 1 1
San Jose	WTKM 20 20 22 112	Dayt. Beach	WTKM 22 40 219	San Jose	WTKM 21 24 17 96	Dayt. Beach	WTKM 28 28 27 325	San Jose	WTKM 20 20 22 112	Dayt. Beach	WTKM 1 1 1
Provid.	WTKM 20 20 22 112	Col.Spr.	WTKM 22 40 219	Provid.	WTKM 21 24 17 96	Col.Spr.	WTKM 28 28 27 325	Provid.	WTKM 20 20 22 112	Col.Spr.	WTKM 1 1 1
Norfolk	WTKM 20 20 22 112	Lex. Ky	WTKM 22 40 219	Norfolk	WTKM 21 24 17 96	Lex. Ky	WTKM 28 28 27 325	Norfolk	WTKM 20 20 22 112	Lex. Ky	WTKM 1 1 1
San Antonio	WTKM 20 20 22 112	Flint/Sag.	WTKM 22 40 219	San Antonio	WTKM 21 24 17 96	Flint/Sag.	WTKM 28 28 27 325	San Antonio	WTKM 20 20 22 112	Flint/Sag.	WTKM 1 1 1
Salt Lake	WTKM 20 20 22 112	Savannah	WTKM 22 40 219	Salt Lake	WTKM 21 24 17 96	Savannah	WTKM 28 28 27 325	Salt Lake	WTKM 20 20 22 112	Savannah	WTKM 1 1 1
Salt Lake	WTKM 20 20 22 112	Char., WV	WTKM 22 40 219	Salt Lake	WTKM 21 24 17 96	Char., WV	WTKM 28 28 27 325	Salt Lake	WTKM 20 20 22 112	Char., WV	WTKM 1 1 1
Salt Lake	WTKM 20 20 22 112	Gr. Bay	WTKM 22 40 219	Salt Lake	WTKM 21 24 17 96	Gr. Bay	WTKM 28 28 27 325	Salt Lake	WTKM 20 20 22 112	Gr. Bay	WTKM 1 1 1
Salt Lake	WTKM 20 20 22 112	Santa Barb.	WTKM 22 40 219	Salt Lake	WTKM 21 24 17 96	Santa Barb.	WTKM 28 28 27 325	Salt Lake	WTKM 20 20 22 112	Santa Barb.	WTKM 1 1 1

FASTBALL 1015/18 **GOO GOO DOLLS 2111/96** **HOOTIE & THE BLOWFISH 722/30** **JEWEL 2803/156** **R. KELLY & CELINE DION 722/78**

Total Stations: 52		Total Stations: 68		Total Stations: 44		Total Stations: 73		Total Stations: 34	
Station	Plays	Station	Plays	Station	Plays	Station	Plays	Station	Plays
New York	VH1 1 1 1	New York	VH1 35 35 284	New York	VH1 21 22 187 170	New York	VH1 46 36 30 491	New York	VH1 1 1 1
L.A.	KYSR 41 43 36 445	L.A.	KYSR 37 37 36 305	L.A.	KYSR 39 32 26 294	L.A.	KYSR 54 61 54 649	L.A.	KYSR 1 1 1
Chicago	WTKM 19 23 21 259	Chicago	WTKM 46 15 12 85	Chicago	WTKM 11 11 9 103	Chicago	WTKM 33 35 34 580	Chicago	WTKM 1 1 1
San Fran.	KLCC 20 20 19 149	San Fran.	KLCC 21 20 21 98	San Fran.	KLCC 20 20 19 149	San Fran.	KLCC 20 20 19 149	San Fran.	KLCC 1 1 1
Phila.	WXMX 61 60 62 867	Phila.	WXMX 61 60 62 867	Phila.	WXMX 11 11 9 103	Phila.	WXMX 33 35 34 580	Phila.	WXMX 1 1 1
Detroit	WTKM 28 20 186	Detroit	WTKM 28 20 186	Detroit	WTKM 10 10 9 103	Detroit	WTKM 33 35 34 580	Detroit	WTKM 1 1 1
Wash., DC	WRXQ 16 16 15 132	Wash., DC	WRXQ 24 24 18 305	Wash., DC	WRXQ 10 10 9 103	Wash., DC	WRXQ 33 35 34 580	Wash., DC	WRXQ 1 1 1
Houston	WTKM 28 20 186	Houston	WTKM 24 24 18 305	Houston	WTKM 20 20 19 149	Houston	WTKM 33 35 34 580	Houston	WTKM 1 1 1
Boston	WBXK 8 8 7 59	Boston	WBXK 25 26 244	Boston	WBXK 11 11 9 103	Boston	WBXK 33 35 34 580	Boston	WBXK 1 1 1
Seattle	KPLZ 21 25 22 132	Seattle	KPLZ 26 23 11 60	Seattle	KPLZ 12 10 9 81	Seattle	KPLZ 33 35 34 580	Seattle	KPLZ 1 1 1
San Diego	KFMB 52 10 9 152	San Diego	KFMB 26 23 11 60	San Diego	KFMB 12 10 9 81	San Diego	KFMB 33 35 34 580	San Diego	KFMB 1 1 1
Minn.	KSTP 1 1 1	Minn.	KSTP 1 1 1	Minn.	KSTP 12 10 9 81	Minn.	KSTP 33 35 34 580	Minn.	KSTP 1 1 1
St. Louis	KYKY 2 1 1	St. Louis	KYKY 8 8 6 22	St. Louis	KYKY 2 1 1	St. Louis	KYKY 33 35 34 580	St. Louis	KYKY 1 1 1
Balt.	WWMX 22 23 184	Balt.	WWMX 16 14 12 58	Balt.	WWMX 2 1 1	Balt.	WWMX 33 35 34 580	Balt.	WWMX 1 1 1
Phoen.	KZZP 36 36 28 170	Phoen.	KZZP 11 9 7 190	Phoen.	KZZP 2 1 1	Phoen.	KZZP 33 35 34 580	Phoen.	KZZP 1 1 1
Tampa	WAKS 30 29 22 163	Tampa	WAKS 15 8 9 58	Tampa	WAKS 2 1 1	Tampa	WAKS 33 35 34 580	Tampa	WAKS 1 1 1
Cleveland	WQAL 24 13 15 117	Cleveland	WQAL 22 22 28 235	Cleveland	WQAL 1 1 1	Cleveland	WQAL 33 35 34 580	Cleveland	WQAL 1 1 1
Port., OR	KBST 20 20 22 112	Port., OR	KBST 62 46 47 430	Port., OR	KBST 1 1 1	Port., OR	KBST 33 35 34 580	Port., OR	KBST 1 1 1
Cincinnati	KRKB 20 20 22 112	Cincinnati	KRKB 3 1 3 41	Cincinnati	KRKB 1 1 1	Cincinnati	KRKB 33 35 34 580	Cincinnati	KRKB 1 1 1
Milwaux.	WTKM 20 20 22 112	Milwaux.	WTKM 2 2 2 3	Milwaux.	WTKM 1 1 1	Milwaux.	WTKM 33 35 34 580	Milwaux.	WTKM 1 1 1
Sacram.	WTKM 20 20 22 112	Sacram.	WTKM 21 24 17 96	Sacram.	WTKM 1 1 1	Sacram.	WTKM 33 35 34 580	Sacram.	WTKM 1 1 1
San Jose	WTKM 20 20 22 112	San Jose	WTKM 21 24 17 96	San Jose	WTKM 1 1 1	San Jose	WTKM 33 35 34 580	San Jose	WTKM 1 1 1
Provid.	WTKM 20 20 22 112	Provid.	WTKM 21 24 17 96	Provid.	WTKM 1 1 1	Provid.	WTKM 33 35 34 580	Provid.	WTKM 1 1 1
Norfolk	WTKM 20 20 22 112	Norfolk	WTKM 21 24 17 96	Norfolk	WTKM 1 1 1	Norfolk	WTKM 33 35 34 580	Norfolk	WTKM 1 1 1
San Antonio	WTKM 20 20 22 112	San Antonio	WTKM 21 24 17 96	San Antonio	WTKM 1 1 1	San Antonio	WTKM 33 35 34 580	San Antonio	WTKM 1 1 1
Salt Lake	WTKM 20 20 22 112	Salt Lake	WTKM 21 24 17 96	Salt Lake	WTKM 1 1 1	Salt Lake	WTKM 33 35 34 580	Salt Lake	WTKM 1 1 1
Salt Lake	WTKM 20 20 22 112	Salt Lake	WTKM 21 24 17 96	Salt Lake	WTKM 1 1 1	Salt Lake	WTKM 33 35 34 580	Salt Lake	WTKM 1 1 1

KHALEEL 572/24 **LENNY KRAVITZ 780/94** **MATCHBOX 20 1582/170** **SARAH MCLACHLAN 2768/187** **SHAWN MULLINS 3003/111**

Total Stations: 32		Total Stations: 32		Total Stations: 60		Total Stations: 71		Total Stations: 73	
Station	Plays	Station	Plays	Station	Plays	Station	Plays	Station	Plays
New York	VH1 1 1 1	New York	VH1 8 8 11 138	New York	VH1 32 25 24 100	New York	VH1 46 36 30 491	New York	VH1 1 1 1
L.A.	KYSR 41 43 36 445	L.A.	KYSR 22 21 20 26	L.A.	KYSR 38 38 33 486	L.A.	KYSR 54 61 54 649	L.A.	KYSR 1 1 1
Chicago	WTKM 19 23 21 259	Chicago	WTKM 24 24 18 114	Chicago	WTKM 14 17 17 142	Chicago	WTKM 33 35 34 580	Chicago	WTKM 1 1 1
San Fran.	KLCC 20 20 19 149	San Fran.	KLCC 21 20 21 98	San Fran.	KLCC 20 20 19 149	San Fran.	KLCC 20 20 19 149	San Fran.	KLCC 1 1 1
Phila.	WXMX 61 60 62 867	Phila.	WXMX 20 19 14 74	Phila.	WXMX 63 56 55 650	Phila.	WXMX 33 35 34 580	Phila.	WXMX 1 1 1
Detroit	WTKM 28 20 186	Detroit	WTKM 28 20 186	Detroit	WTKM 16 12 10 160	Detroit	WTKM 33 35 34 580	Detroit	WTKM 1 1 1
Wash., DC	WRXQ 16 16 15 132	Wash., DC	WRXQ 18 18 16 58	Wash., DC	WRXQ 27 18 15 146	Wash., DC	WRXQ 33 35 34 580	Wash., DC	WRXQ 1 1 1
Houston	WTKM 28 20 186	Houston	WTKM 24 24 18 305	Houston	WTKM 20 20 19 149	Houston	WTKM 33 35 34 580	Houston	WTKM 1 1 1
Boston	WBXK 8 8 7 59	Boston	WBXK 25 26 244	Boston	WBXK 11 11 9 103	Boston	WBXK 33 35 34 580	Boston	WBXK 1 1 1
Seattle	KPLZ 21 25 22 132	Seattle	KPLZ 26 23 11 60	Seattle	KPLZ 12 10 9 81	Seattle	KPLZ 33 35 34 580	Seattle	KPLZ 1 1 1
San Diego	KFMB 52 10 9 152	San Diego	KFMB 26 23 11 60	San Diego	KFMB 12 10 9 81	San Diego	KFMB 33 35 34 580	San Diego	KFMB 1 1 1
Minn.	KSTP 1 1 1	Minn.	KSTP 1 1 1	Minn.	KSTP 12 10 9 81	Minn.	KSTP 33 35 34 580	Minn.	KSTP 1 1 1
St. Louis	KYKY 2 1 1	St. Louis	KYKY 8 8 6 22	St. Louis	KYKY 2 1 1	St. Louis	KYKY 33 35 34 580	St. Louis	KYKY 1 1 1
Balt.	WWMX 22 23 184	Balt.	WWMX 16 14 12 58	Balt.	WWMX 2 1 1	Balt.	WWMX 33 35 34 580	Balt.	WWMX 1 1 1
Phoen.	KZZP 36 36 28 170	Phoen.	KZZP 11 9 7 190	Phoen.	KZZP 2 1 1	Phoen.	KZZP 33 35 34 580	Phoen.	KZZP 1 1 1
Tampa	WAKS 30 29 22 163	Tampa	WAKS 15 8 9 58	Tampa	WAKS 2 1 1	Tampa	WAKS 33 35 34 580	Tampa	WAKS 1 1 1
Cleveland	WQAL 24 13 15 117	Cleveland	WQAL 22 22 28 235	Cleveland	WQAL 1 1 1	Cleveland	WQAL 33 35 34 580	Cleveland	WQAL 1 1 1
Port., OR	KBST 20 20 22 112	Port., OR	KBST 62 46 47 430	Port., OR	KBST 1 1 1	Port., OR	KBST 33 35 34 580	Port., OR	KBST 1 1 1
Cincinnati	KRKB 20 20 22 112	Cincinnati	KRKB 3 1 3 41	Cincinnati					

WPLJ New York
VP/Pgm: Tom Cuddy
PD: Scott Shannon
APD/MD: Tony Mascaro
212-613-8000
ABC/Disney

95.5 WPLJ NEW YORK
TW LW
1 Eagle-Eye Cherry, Save Tonight 50 54

KYSR Los Angeles*
PD: Angela Perelli
APD: Chris Ebbott
818-955-7000
Chancellor

WTMX Chicago*
VP/Pgm: Barry James
APD/MD: Jaime Kartak
312-946-1019
Bonnevile

WBMX Boston*
PD: Greg Strassell
APD/MD: Mike Mulloney
617-236-6898
CBS

WKQI Detroit
PD: Tom O'Brien
MD: Dana Lundon
248-967-3750
Chancellor

WYXR Philadelphia
PD: Kurt Johnson
APD/MD: Kim Ashley
610-668-0750
Chancellor

KDMX Dallas*
PD: Jimmy Steal
APD: Race Taylor
MD: Lisa Thomas
972-991-1029
Jacor

WRQX Washington, DC
PD: Steve Kosbau
MD: Carol Parker
202-686-3100
ABC/Disney

KLLC San Francisco*
PD: Louis Kaplan
APD/MD: Julie Stoekel
415-765-4000
CBS

KHMX Houston
PD: Randy James
APD/MD: Rich Anhorn
713-790-0965
Jacor

KSTP Minneapolis
Dir. of Pgm: Todd Fisher
MD: Leighton Peck
612-642-4141
Hubbard

WXMX Philadelphia*
PD: Chuck Tisa
MD: Ali Castellini
215-482-6000
Greater Media

WQAL Cleveland
PD: Mary Ellen Kachinske
MD: Steve Brown
216-696-6666
ML Media Partners

KZZP Phoenix*
OM: Dan Persingh
PD: Dave Cooper
602-964-4000
Jacor

KPLZ Seattle
OM: Rob Dunlop
PD: Casey Keating
MD: Alisa Hashimoto
206-223-5700
Fisher Broadcasting

KFMB San Diego*
GM/OM/SD: Tracy Johnson
APD: Michael Steele
MD: Greg Simms
619-292-7600
Midwest TV

WMVX Cleveland
MD: Jay Hudson
216-696-4444
Jacor

WTIC Hartford*
OM: Steve Salihany
MD: David Simpson
860-522-1080
CBS

WMMX Baltimore
PD: Bill Pasha
MD: Greg Carpenter
410-825-5400
CBS

KZZO Sacramento*
PD: Carmy Ferreri
APD: Jim Matthews
MD: Sonia Jackson
916-923-6800
CBS

KYKY St. Louis
PD: Smokey Rivers
MD: Greg Hewitt
314-531-0000
CBS

WOMX Orlando
PD: David Isreal
MD: Tim Baldwin
407-629-5105
Chancellor

WRAL Raleigh
PD: Steve Reynolds
MD: Rob Poulin
919-890-6101
WRAL, Inc

TOP 40 AIRPLAY POWER PLAYLIST

FOR WEEK ENDING JANUARY 10, 1999

WTKT Milwaukee
 PD: Danny Clayton
 APD/MD: Leonard Peace
 414-967-5339
 Journal

WTKT

	TW	LW
1 Eagle-Eye Cherry, Save Tonight	42	46
2 Goo Goo Dolls, Ins	41	40
3 Sarah McLachlan, Angel	40	36
4 Matchbox 20, 3 AM	40	43
5 Faith Hill, This Kiss	38	42
6 Hootie & The Blowfish, I Will Wait	38	39
7 Matchbox 20, Real World	37	35
8 Jewel, Hands	29	25
9 Edwin McCain, I'll Be	21	26
10 Barenaked Ladies, It's All Been Done	20	0
11 R. Kelly & CeLine Dion, I'm Your Angel	19	22
12 Third Eye Blind, Jumper	17	9
13 Fastball, The Way	12	15
14 The Wallflowers, One Headlight	12	10
15 Sister Hazel, All For You	11	9
16 Smash Mouth, Walkin' On The Sun	11	14
17 Aerosmith, I Don't Want To Miss A Thing	11	10
18 Blessid Union Of Souls, Light In Your Eye	11	10
19 Natalie Imbruglia, Torn	11	14
20 No Mercy, Where Do You Go	10	9
21 Third Eye Blind, Semi-Charmed Life	10	11
22 Whitney Houston & Mariah Carey, When You	10	22
23 Duncun Sheik, Barely Breathing	9	8
24 Backstreet Boys, As Long As You Love Me	9	24
25 Green Day, Time Of Your Life	10	11
26 Amy Grant, A Little Time	10	11
27 Barenaked Ladies, One Week	9	26
28 Dionne Farris, I Know	9	10
29 Del Amrit, Roll To Me	9	9
30 Savage Garden, Truly Madly Deeply	9	11

KSMG San Antonio
 OM: Virg Thompson
 PD: Andy Holt
 MD: Tom Lazar
 210-615-5400
 Cox

Magic 105.9

	TW	LW
1 Fastball, The Way	39	39
2 Edwin McCain, I'll Be	39	39
3 Goo Goo Dolls, Ins	38	40
4 Matchbox 20, 3 AM	37	40
5 Aerosmith, I Don't Want To Miss A Thing	30	28
6 Shawn Mullins, Lullaby	29	27
7 Eagle-Eye Cherry, Save Tonight	29	27
8 Alanis Morissette, Thank U	25	33
9 Third Eye Blind, Jumper	27	28
10 Sarah McLachlan, Angel	27	27
11 The Wallflowers, One Headlight	26	24
12 Shania Twain, You're Still The One	26	28
13 Matchbox 20, Real World	25	24
14 Jewel, Foolish Games	24	24
15 Natalie Imbruglia, Torn	22	24
16 Jewel, Hands	22	23
17 Goo Goo Dolls, Slide	21	19
18 Backstreet Boys, Quit Playing Games	20	19
19 Backstreet Boys, As Long As You Love Me	18	20
20 Matchbox 20, Back 2 Good	18	14
21 Benny Mardones, Into The Night	14	12
22 Collective Soul, The World I Know	13	13
23 George Michael, Faith	13	12
24 Patrick Swayze, She's Like The Wind	20	19
25 Tears For Fears, Shout	12	10
26 Naked Eyes, Always Something There To	12	12
27 Sister Hazel, All For You	12	10
28 Third Eye Blind, Semi-Charmed Life	12	10
29 Bryan Adams, Straight From The Heart	12	11
30 Stevie Nicks, Edge Of Seventeen	12	11

WSSR Tampa*
 PD: Chuck Morgan
 MD: Robert Harder
 813-536-9600
 Clear Channel

STAR 95.7 fm

	TW	LW
1 Sheryl Crow, My Favorite Mistake	58	51
2 Third Eye Blind, Jumper	58	55
3 Sarah McLachlan, Angel	56	47
4 Jewel, Hands	55	52
5 Shawn Mullins, Lullaby	55	52
6 Eagle-Eye Cherry, Save Tonight	55	53
7 Eve 6, Inside Out	43	48
8 Fastball, Fire Escape	43	36
9 Goo Goo Dolls, Slide	43	39
10 Matchbox 20, Real World	43	41
11 Heather Nova, London Rain	42	41
12 U2, Sweetest Thing	41	37
13 Edwin McCain, I'll Be	39	39
14 Everclear, I Will Buy You A New Life	37	36
15 Alanis Morissette, Thank U	34	31
16 New Radicals, You Get What You Give	28	31
17 Backstreet Boys, Quit Playing Games	27	27
18 Barenaked Ladies, It's All Been Done	24	13
19 Saponce None The Richer, Kiss Me	24	23
20 Alanis Morissette, Uninvited	21	21
21 Sister Seven, Know What You Mean	21	19
22 Khaled, No Mercy	19	17
23 Chumbawamba, Tubthumping	19	17
24 Sugar Ray, Every Morning	19	19
25 Cake, Never There	18	17
26 Smash Mouth, Walkin' On The Sun	18	20
27 No Doubt, Don't Speak	18	16
28 Luscious Jackson, Naked Eye	18	18
29 Sanday, Summerbreeze	17	9
30 Imani Coppola, Legend Of A Cowgirl	17	11

WVMY Milwaukee
 PD/MD: Brian Kelly
 APD: Jim Morales
 414-529-1250
 Sinclair

99 WVMY

	TW	LW
1 Alanis Morissette, Thank U	47	42
2 Sheryl Crow, My Favorite Mistake	46	39
3 Barenaked Ladies, One Week	45	44
4 Backstreet Boys, I'll Never Break Your Heart	45	41
5 Shawn Mullins, Lullaby	44	39
6 Jewel, Hands	44	42
7 Goo Goo Dolls, Ins	43	43
8 Whitney Houston & Mariah Carey, When You	28	26
9 R. Kelly & CeLine Dion, I'm Your Angel	27	21
10 Third Eye Blind, Jumper	26	26
11 Edwin McCain, I'll Be	25	25
12 Eagle-Eye Cherry, Save Tonight	25	22
13 Hootie & The Blowfish, I Will Wait	19	18
14 Green Day, Time Of Your Life	19	17
15 Faith Hill, This Kiss	19	18
16 Fastball, The Way	18	18
17 Alanis Morissette, Uninvited	17	15
18 Sarah McLachlan, Angel	17	18
19 Aerosmith, I Don't Want To Miss A Thing	17	18
20 Third Eye Blind, How's It Going To Be	16	13
21 Shania Twain, You're Still The One	15	19
22 Chumbawamba, Tubthumping	13	9
23 Sugar Ray, Every Morning	13	13
24 Cherry Poppin' Daddies, Zoot Suit Riot	13	13
25 Third Eye Blind, Semi-Charmed Life	12	12
26 Blessid Union Of Souls, Light In Your Eye	12	8
27 Robyn, Show Me What You're Made Of	12	13
28 Smash Mouth, Walkin' On The Sun	12	14
29 Paula Cole, I Don't Want To Wait	12	13
30 Alanis Morissette, You Learn	12	9

WENS Indianapolis
 PD: Greg Dunken
 MD: Jim Corone
 317-266-9700
 Emmis

97.1

	TW	LW
1 John Mellencamp, You're In The Now	42	38
2 Jewel, Hands	42	39
3 Shawn Mullins, Lullaby	41	39
4 Shania Twain, From This Moment On	39	39
5 Sheryl Crow, My Favorite Mistake	31	31
6 Third Eye Blind, Jumper	31	31
7 Eagle-Eye Cherry, Save Tonight	30	27
8 Matchbox 20, Back 2 Good	29	20
9 Sarah McLachlan, Angel	29	31
10 Semisonic, Closing Time	29	29
11 Fastball, Fire Escape	28	23
12 Green Day, Time Of Your Life	28	32
13 Hootie & The Blowfish, Only Lonely	28	17
14 Hootie & The Blowfish, I Will Wait	27	17
15 Edwin McCain, I'll Be	24	27
16 Alanis Morissette, Uninvited	23	26
17 Goo Goo Dolls, Ins	23	28
18 Aerosmith, I Don't Want To Miss A Thing	22	28
19 Matchbox 20, Real World	22	28
20 Barenaked Ladies, It's All Been Done	21	23
21 Barenaked Ladies, One Week	21	26
22 Matchbox 20, 3 AM	20	20
23 Fastball, The Way	20	20
24 Sugar Ray, Every Morning	19	15
25 Smash Mouth, Walkin' On The Sun	17	20
26 Paula Cole, I Don't Want To Wait	17	21
27 Tonic, If You Could Only See	16	23
28 Natalie Merchant, Kind & Generous	16	21
29 Paula Cole, I Don't Want To Wait	16	18
30 Savage Garden, Truly Madly Deeply	15	19

WDRV Pittsburgh*
 PD: Michael Hayes
 MD: Scott Alexander
 412-937-1441
 Chancellor

THE RIVER

	TW	LW
1 Natalie Merchant, Kind & Generous	47	20
2 Barenaked Ladies, One Week	46	22
3 Jewel, Hands	46	23
4 Shania Twain, From This Moment On	46	25
5 Sheryl Crow, My Favorite Mistake	46	22
6 Goo Goo Dolls, Ins	46	23
7 Shawn Mullins, Lullaby	45	24
8 Aerosmith, I Don't Want To Miss A Thing	42	17
9 Alanis Morissette, Thank U	40	42
10 Matchbox 20, Real World	39	19
11 Green Day, Time Of Your Life	38	16
12 Hootie & The Blowfish, I Will Wait	37	17
13 Natalie Imbruglia, Torn	37	18
14 Everything, Hooch	36	19
15 Edwin McCain, I'll Be	35	13
16 Sugar Ray, Every Morning	35	13
17 Eagle-Eye Cherry, Save Tonight	35	18
18 Barenaked Ladies, It's All Been Done	34	17
19 Sarah McLachlan, Angel	31	11
20 Third Eye Blind, Jumper	30	15
21 Fastball, The Way	17	6
22 Sugar Ray, Every Morning	16	9
23 Semisonic, Closing Time	15	7
24 Chumbawamba, Tubthumping	15	6
25 Paula Cole, Where Have All The Cowboys G	14	6
26 Paula Cole, I Don't Want To Wait	14	6
27 Savage Garden, Truly Madly Deeply	14	5
28 The Verve Pipe, The Freshmen	14	3
29 The Wallflowers, One Headlight	14	5
30 Matchbox 20, 3 AM	13	5

WAKS Tampa
 PD: Mason Dixon
 MD: Rico Bianco
 813-839-9393
 Jacor

100.7 KISS FM

	TW	LW
1 Cher, Believe	51	48
2 Eagle-Eye Cherry, Save Tonight	48	46
3 Sheryl Crow, My Favorite Mistake	48	46
4 Shawn Mullins, Lullaby	48	48
5 Third Eye Blind, Jumper	48	45
6 Sarah McLachlan, Angel	42	44
7 Jewel, Hands	39	42
8 Faith Hill, This Kiss	35	40
9 Shania Twain, From This Moment On	35	32
10 Matchbox 20, Back 2 Good	31	25
11 Barenaked Ladies, It's All Been Done	26	24
12 U2, Sweetest Thing	28	23
13 Jennifer Love Hewitt, How Do I Deal	28	25
14 New Radicals, You Get What You Give	28	21
15 Jennifer Paige, Crush	27	31
16 Goo Goo Dolls, Slide	26	25
17 Fastball, Fire Escape	26	20
18 Britney Spears, Baby One More Time	24	28
19 Hootie & The Blowfish, Only Lonely	23	22
20 Edwin McCain, I'll Be	23	23
21 All Saints, Never Be	22	21
22 Fastball, The Way	21	19
24 Whitney Houston & Mariah Carey, When You	19	21
25 Emilia, Big Big World	19	8
26 Rod Stewart, Faith Of The Heart	18	16
27 Janet, Together Again	17	20
28 R. Kelly & CeLine Dion, I'm Your Angel	17	13
29 Elton John & LeAnn Rimes, Written In The	15	18
30 'N Sync, God Must Have Spent A Little M	15	14

WVMX Cincinnati
 PD/MD: Brad Ellis
 513-763-5700
 Jacor

Mix 94.1

	TW	LW
1 Eagle-Eye Cherry, Save Tonight	42	41
2 Sarah McLachlan, Angel	40	42
3 Everything, Hooch	40	41
4 Hootie & The Blowfish, I Will Wait	39	46
5 Shawn Mullins, Lullaby	39	46
6 Fastball, The Way	39	41
7 Sheryl Crow, My Favorite Mistake	23	22
8 Goo Goo Dolls, Ins	22	27
9 Shania Twain, From This Moment On	22	22
10 Edwin McCain, I'll Be	22	21
11 U2, Sweetest Thing	21	1
12 Fastball, Fire Escape	20	29
13 Sister Hazel, All For You	19	26
14 Backstreet Boys, Quit Playing Games	19	14
15 Third Eye Blind, Jumper	19	21
16 Barenaked Ladies, One Week	18	22
17 Goo Goo Dolls, Slide	18	21
18 Natalie Imbruglia, Torn	17	14
19 Matchbox 20, Real World	17	14
20 Green Day, Time Of Your Life	16	19
21 Alanis Morissette, Uninvited	16	19
22 Faith Hill, This Kiss	16	14
23 All Saints, Never Be	16	14
24 Savage Garden, Truly Madly Deeply	15	14
25 Alison Krauss & Union Station, When You	15	15
26 Melissa Etheridge, I'm The Only One	15	8
27 Matchbox 20, 3 AM	14	14
28 Sugar Ray, Fly	14	9
29 Shania Twain, You're Still The One	13	14
30 Alanis Morissette, Thank U	13	14
Tonic, If You Could Only See	13	14

WLNK Charlotte*
 PD: Mike Edwards
 MD: Patty Vaughn
 704-374-3500
 Jefferson Pilot

107.9 LINK

	TW	LW
1 Third Eye Blind, Jumper	47	48
2 Goo Goo Dolls, Slide	45	46
3 Sarah McLachlan, Angel	45	44
4 Goo Goo Dolls, Ins	44	43
5 Shawn Mullins, Lullaby	44	45
6 Matchbox 20, 3 AM	40	42
7 Natalie Imbruglia, Torn	32	30
8 Shania Twain, From This Moment On	30	27
9 Edwin McCain, I'll Be	30	29
10 Eagle-Eye Cherry, Save Tonight	29	29
11 Hootie & The Blowfish, I Will Wait	29	27
12 Matchbox 20, Real World	27	26
13 Hootie & The Blowfish, Only Lonely	27	26
14 Jewel, Hands	26	31
15 Sugar Ray, Every Morning	26	26
16 New Radicals, You Get What You Give	26	22
17 Alanis Morissette, Thank U	24	28
18 Semisonic, Closing Time	24	28
19 Dave Matthews Band, Crush	24	24
20 Barenaked Ladies, It's All Been Done	22	23
21 Matchbox 20, Back 2 Good	21	20
22 Semisonic, Closing Time	20	21
23 Everclear, Father Of Mine	20	22
24 Smash Mouth, Walkin' On The Sun	17	19
25 Marcy Playground, Sex & Candy	16	16
26 Natalie Merchant, Kind & Generous	16	16
27 Fastball, The Way	15	17
28 Green Day, Time Of Your Life	15	18
29 Aerosmith, I Don't Want To Miss A Thing	15	16
30 Third Eye Blind, Semi-Charmed Life	15	12

WSHE Orlando*
 PD: Katherine Brown
 MD: Shark
 407-916-7790
 Clear Channel

THE 100.3 FM

	TW	LW
1 Jewel, Hands	49	48
2 Sarah McLachlan, Angel	49	47
3 Third Eye Blind, Jumper	48	45
4 Sheryl Crow, My Favorite Mistake	47	45
5 Alanis Morissette, Thank U	47	45
6 Eagle-Eye Cherry, Save Tonight	45	47
7 Matchbox 20, Back 2 Good	42	48
8 Eve 6, Inside Out	38	44
9 Everclear, Father Of Mine	38	44
10 Goo Goo Dolls, Slide	35	30
11 Barenaked Ladies, It's All Been Done	32	28
12 Saponce None The Richer, Kiss Me	32	27
13 Natalie Merchant, Break Your Heart	29	29
14 Cake, Never There	28	31
15 Dave Matthews Band, Crush	28	28
16 Harvey Danger, Flagpole Sitta	27	26
17 Fastball, The Way	26	31
18 Semisonic, Singin' In My Sleep	25	27
19 Seven Mary Three, Each Little Mystery	25	26
20 Barenaked Ladies, It's All Been Done	24	28
21 My Friend Steve, Charmed	24	28
22 New Radicals, You Get What You Give	24	25
23 Matchbox 20, Real World	23	22
24 Lenny Kravitz, Fly Away	22	24
25 Marcy Playground, Sex & Candy	20	22
26 Soul Coupling, Circles	20	20
27 Hootie & The Blowfish, Only Lonely	19	21
28 Green Day, Time Of Your Life	18	21
29 Don Pepe, Searchin' My Soul	18	19
30 Edwin McCain, I'll Be	17	19

WPNT Milwaukee*
 PD/MD: Justin Case
 414-454-0800
 Saga

the Point

	TW	LW
1 Eagle-Eye Cherry, Save Tonight	64	64
2 U2, Sweetest Thing	64	61
3 Everything, Hooch	62	63
4 Goo Goo Dolls, Slide	62	62
5 Barenaked Ladies, It's All Been Done	49	35
6 Sarah McLachlan, Angel	47	43
7 Fastball, Fire Escape	38	36
8 Eve 6, Inside Out	37	35
9 Shawn Mullins, Lullaby	36	39
10 Sugar Ray, Every Morning	36	36
11 Everclear, Father Of Mine	36	36
12 Matchbox 20, Back 2 Good	34	36
13 Eve 6, Inside Out	33	33
14 Alanis Morissette, Thank U	33	31
15 Natalie Imbruglia, Torn	27	30
16 Semisonic, Closing Time	26	26
17 New Radicals, You Get What You Give	26	28
18 Alanis Morissette, Uninvited	25	24
19 Sheryl Crow, There Goes The Neighborhood	25	26



Table with columns: THIS WEEK, LAST WEEK, WKS. ON CHART, TITLE/IMPRINT/PROMOTION LABEL, ARTIST, TW, LW. Includes entries like 'LULLABY' by Shawn Mullins and 'WHAT IT'S LIKE' by Tommy Boy.

Table with columns: THIS WEEK, LAST WEEK, WKS. ON CHART, TITLE/IMPRINT/PROMOTION LABEL, ARTIST, TW, LW. Includes entries like 'WHAT IT'S LIKE' by Tommy Boy and 'EVERLAST' by Everlast.

The chart and Power Playlists, reprinted from Rock Airplay Monitor are based on a national sample of data compiled by Broadcast Data Systems. 74 stations are electronically monitored 24 hours a day, 7 days a week.

Based on a national sample of data collected by Broadcast Data Systems. 43 stations from Adult Top 40, Mainstream Top 40, Triple-A and Modern Rock are electronically monitored 24 hours a day, 7 days a week.

Table titled 'MODERN ADULT GREATEST GAINERS INCREASE IN PLAYS' with columns for artist, song title, and gain in plays.

MODERN ROCK POWER PLAYLISTS

Grid of radio station power playlists including WKRK New York, WKRO Los Angeles, WKQX Chicago, WBCN Boston, KLYY Los Angeles, and WPLY Philadelphia.

Monitor AIRPLAY ADULT CONTEMPORARY

FOR WEEK ENDING JANUARY 10, 1999



POWER PLAYLISTS

WLTW New York
GM: Jim Ryan
MD: Morgan Prue
212-258-7000
Chancellor

106.7 Litefm

TW	LW		
1	Shania Twain, You're Still The One	16	14
2	R. Kelly & Celine Dion, I'm Your Angel	15	15
3	Elton John & LeAnn Rimes, Written In The Stars	14	14
4	Shania Twain, From This Moment On	14	15
5	Edwin McCain, I'll Be	14	15
6	Phil Collins, True Colors	14	15
7	Backstreet Boys, I'll Never Break Your Heart	13	15
8	Whitney Houston & Mariah Carey, When You Believe	13	16
9	Sarah McLachlan, Angel	12	12
10	Rod Stewart, Faith Of The Heart	12	12
11	Jewel, Hands	11	10
12	Savage Garden, Truly Madly Deeply	11	9
13	Madonna, The Power Of Good-Bye	11	13
14	Kenny Loggins, For The First Time	11	8
15	Celine Dion, Because You Loved Me	11	9
16	Natalie Imbruglia, Torn	10	9
17	Elton John, Something About The Way You Look On Me	10	9
18	Mariah Carey, I Still Believe	10	8
19	LeAnn Rimes, How Do I Live	10	9
20	Gloria Estefan, Heaven's What I Feel	10	9

KOST Los Angeles
PD: Jhani Kaye
MD: Johnny Chiang
213-427-1035
Cox

KOST 103.5FM

TW	LW		
1	Celine Dion, To Love You More	20	18
2	Backstreet Boys, I'll Never Break Your Heart	19	18
3	Jewel, Hands	19	17
4	R. Kelly & Celine Dion, I'm Your Angel	19	18
5	Shania Twain, From This Moment On	18	19
6	Savage Garden, Truly Madly Deeply	18	19
7	Sarah McLachlan, Angel	17	19
8	Natalie Imbruglia, Torn	14	14
9	Backstreet Boys, I'll Never Break Your Heart	13	10
10	Peter Cetera, You're Still The One	13	10
11	Martina McBride, I'll Be	12	14
12	Savage Garden, Truly Madly Deeply	12	12
13	Fleetwood Mac, Landslide	11	9
14	Shania Twain, From This Moment On	11	14
15	Tony Rich Project, Nobody Knows	11	8
16	Backstreet Boys, As Long As You Love Me	11	10
17	Monica, For You I Will	11	12
18	Eric Clapton, Change The World	10	10
19	Paula Cole, Where Have All The Cowboys Gone	10	9
20	Toni Braxton, Un-Break My Heart	10	12

KBIG Los Angeles
VP/Pgm: Steve Streit
APD/MD: Tony Coles
818-546-1043
Chancellor

KBIG 104

TW	LW		
1	Jewel, Hands	34	27
2	David Cassidy, No Bridge I Wouldn't Cross	32	31
3	'N Sync, God Must Have Spent A Little More Time On You	31	25
4	R. Kelly & Celine Dion, I'm Your Angel	31	28
5	Spice Girls, Goodbye	30	27
6	Elton John & LeAnn Rimes, Written In The Stars	30	25
7	Whitney Houston & Mariah Carey, When You Believe	29	28
8	LeAnn Rimes, Looking Through Your Eyes	29	22
9	Aerosmith, I Don't Want To Miss A Thing	28	23
10	Backstreet Boys, I'll Never Break Your Heart	28	24
11	Phil Collins, True Colors	26	26
12	Jennifer Paige, Crush	26	29
13	Edwin McCain, I'll Be	25	28
14	Go Go Dolls, Ins	25	31
15	Backstreet Boys, As Long As You Love Me	25	25
16	Natalie Imbruglia, Torn	25	21
17	Monica, For You I Will	22	22
18	No Doubt, Don't Speak	21	15
19	Matchbox 20, 3 AM	20	18
20	Laura Branigan, Glenna	17	5

WLIT Chicago
PD/MD: Mark Edwards
APD: Derrick Brown
312-329-9002
Chancellor

103.9

TW	LW		
1	Lighthouse Family, High	19	17
2	Edwin McCain, I'll Be	19	19
3	R. Kelly & Celine Dion, I'm Your Angel	19	19
4	Shania Twain, From This Moment On	18	19
5	'N Sync, God Must Have Spent A Little More Time On You	18	11
6	Whitney Houston & Mariah Carey, When You Believe	18	18
7	Phil Collins, True Colors	18	19
8	Sarah McLachlan, Angel	18	18
9	Rod Stewart, Faith Of The Heart	17	19
10	Elton John & LeAnn Rimes, Written In The Stars	17	18
11	Savage Garden, Truly Madly Deeply	12	6
12	Chicago, If You Leave Me Now	10	10
13	Shania Twain, You're Still The One	10	8
14	Eric Clapton, My Father's Eyes	10	7
15	Gloria Estefan & Miami Sound Machine, Anything	10	5
16	LeAnn Rimes, Looking Through Your Eyes	10	4
17	Michael Bolton, The Best Of Love	9	9
18	Backstreet Boys, As Long As You Love Me	9	8
19	John Tesh Feat. James Ingram, Give Me Five	9	9
20	John Tesh Feat. Dalia, Mether I Miss You	9	8

WBEB Philadelphia
PD: Chris Conley
MD: Donna Rowland
610-667-8400
WEAZ Radio Inc.

101.1

TW	LW		
1	K-Ci & JoJo, All My Life	23	23
2	Shania Twain, From This Moment On	23	23
3	Backstreet Boys, I'll Never Break Your Heart	21	27
4	R. Kelly & Celine Dion, I'm Your Angel	21	27
5	Phil Collins, True Colors	18	27
6	Jewel, Hands	18	20
7	Whitney Houston & Mariah Carey, When You Believe	17	14
8	Sarah McLachlan, Angel	17	18
9	'N Sync, God Must Have Spent A Little More Time On You	13	13
10	Natalie Imbruglia, Torn	11	10
11	Michael Bolton, When A Man Loves A Woman	11	6
12	Shania Twain, You're Still The One	11	9
13	Janet, Together Again	10	23
14	R. Kelly, I Believe I Can Fly	10	10
15	Tina Turner, What's Love Got To Do With It	10	6
16	Paula Cole, I Don't Want To Wait	10	7
17	Mike & The Mechanics, The Loving Years	9	9
18	Simply Red, If You Don't Know Me By Now	9	6
19	Eric Clapton, My Father's Eyes	9	11
20	All-4-One, I Swear	9	9

WNND Chicago
PD: Mark Hamlin
312-297-5100
Bonnevillie

100FM

TW	LW		
1	R. Kelly & Celine Dion, I'm Your Angel	28	26
2	Elton John, Something About The Way You Look On Me	27	23
3	Shania Twain, From This Moment On	27	28
4	Backstreet Boys, As Long As You Love Me	26	25
5	Rod Stewart, Faith Of The Heart	26	11
6	Whitney Houston & Mariah Carey, When You Believe	26	24
7	Backstreet Boys, I'll Never Break Your Heart	26	28
8	Edwin McCain, I'll Be	26	25
9	Celine Dion, To Love You More	26	28
10	Phil Collins, True Colors	26	27
11	Faith Hill, This Kiss	25	24
12	LeAnn Rimes, Looking Through Your Eyes	23	24
13	Paula Cole, I Don't Want To Wait	9	8
14	Eric Clapton, Change The World	9	6
15	Heart, These Dreams	9	7
16	Madonna, You're So Beautiful	9	7
17	Atlantic Starr, Always	9	8
18	Steve Perry, Fidelity Heart	9	6
19	Rick Astley, Together Forever	8	7
20	Martina McBride, I'll Be	8	8

KIOI San Francisco
PD: Bob Lawrence
APD/MD: Mark Carlson
415-538-1013
Chancellor

101.5 FM

TW	LW		
1	Backstreet Boys, I'll Never Break Your Heart	35	29
2	Whitney Houston & Mariah Carey, When You Believe	35	26
3	Faith Hill, This Kiss	34	31
4	Phil Collins, True Colors	33	30
5	Jennifer Paige, Crush	28	27
6	Aerosmith, I Don't Want To Miss A Thing	23	1
7	'N Sync, God Must Have Spent A Little More Time On You	22	0
8	Rod Stewart, Faith Of The Heart	20	0
9	Elton John & LeAnn Rimes, Written In The Stars	20	0
10	Paula Cole, I Don't Want To Wait	19	18
11	Natalie Imbruglia, Torn	18	16
12	Sophie B. Hawkins, As I Lay Me Down	17	15
13	Donna Lewis, I Love You Always Forever	15	14
14	Jimmy Cliff, I Can See Clearly Now	15	12
15	Savage Garden, Truly Madly Deeply	14	21
16	Janet, Together Again	14	15
17	Eric Clapton, Change The World	14	16
18	Toni Braxton, Un-Break My Heart	13	10
19	Shania Twain, You're Still The One	13	10
20	The Rembrandts, I'll Be There For You	12	11

KVIL Dallas
PD: Bill Curtis
MD: Alex O'Neal
214-691-1037
CBS

102.7 FM

TW	LW		
1	Eric Clapton, My Father's Eyes	33	30
2	Aerosmith, I Don't Want To Miss A Thing	32	29
3	Shania Twain, From This Moment On	32	31
4	Savage Garden, Truly Madly Deeply	31	29
5	Fastball, The Way	25	23
6	Backstreet Boys, As Long As You Love Me	24	24
7	Go Go Dolls, Ins	24	22
8	Faith Hill, This Kiss	24	25
9	Edwin McCain, I'll Be	17	14
10	'N Sync, Team Up My Heart	13	10
11	'N Sync, I Want You Back	12	11
12	Jewel, Hands	11	11
13	Rod Stewart, Oh La La	11	9
14	Matchbox 20, Real World	11	11
15	Michael Bolton, When A Man Loves A Woman	11	6
16	R. Kelly & Celine Dion, I'm Your Angel	11	12
17	Alanis Morissette, Thank U	10	13
18	Natalie Imbruglia, Torn	9	12
19	Celine Dion, To Love You More	9	6
20	Tracy Chapman, Give Me One Reason	8	6

WASH Washington, DC
PD: Darren Davis
MD: Randi Martin
301-984-9710
Chancellor

97.1 FM

TW	LW		
1	Phil Collins, True Colors	31	24
2	Backstreet Boys, I'll Never Break Your Heart	29	27
3	Edwin McCain, I'll Be	28	27
4	R. Kelly & Celine Dion, I'm Your Angel	27	22
5	Shania Twain, From This Moment On	26	29
6	Jewel, Hands	25	21
7	Whitney Houston & Mariah Carey, When You Believe	25	21
8	Savage Garden, Truly Madly Deeply	24	26
9	Rod Stewart, Faith Of The Heart	22	24
10	Backstreet Boys, As Long As You Love Me	22	17
11	Faith Hill, This Kiss	19	22
12	Natalie Imbruglia, Torn	17	21
13	Jim Brickman Feat. Michael W., Love Of Me	15	8
14	Toni Braxton, Un-Break My Heart	14	6
15	Richard Marx/Donna Lewis, At The Beginning	14	9
16	Bryan Adams, (Everything I Do) I Do It For You	13	9
17	LeAnn Rimes, How Do I Live	13	14
18	Jim Brickman Feat. Collin Raye, The Gift	13	10
19	Chicago, You're The Inspiration	12	12
20	Shania Twain, You're Still The One	12	14

WPCH Atlanta
PD: Vance Dillard
MD: David Joy
404-367-0640
Jacor

peach 94.9

TW	LW		
1	Backstreet Boys, I'll Never Break Your Heart	20	17
2	Celine Dion, To Love You More	19	15
3	Sarah McLachlan, Angel	18	17
4	Shania Twain, From This Moment On	18	17
5	Whitney Houston & Mariah Carey, When You Believe	17	13
6	Faith Hill, This Kiss	17	13
7	Phil Collins, True Colors	17	17
8	R. Kelly & Celine Dion, I'm Your Angel	15	10
9	Shania Twain, You're Still The One	15	18
10	Bette Midler, My One True Friend	13	7
11	Elton John & LeAnn Rimes, Written In The Stars	11	12
12	John Tesh Feat. James Ingram, Give Me Five	10	10
13	Edwin McCain, I'll Be	10	5
14	LeAnn Rimes, Feels Like Home	9	7
15	Paula Cole, I Don't Want To Wait	8	5
16	Bob Carlisle, Father's Love	8	8
17	Savage Garden, Truly Madly Deeply	8	10
18	Lionel Richie, I Hear Your Voice	8	4
19	Jim Brickman Feat. Collin Raye, The Gift	7	9
20	Kenny G, My Heart Will Go On	7	5

WFLC Miami
PD: Tip Landay
MD: Sarah Shanley
954-584-7117
Cox

93.3 FM

TW	LW		
1	Go Go Dolls, Ins	26	24
2	Fastball, The Way	26	26
3	Celine Dion, To Love You More	26	26
4	Savage Garden, Truly Madly Deeply	26	26
5	Eric Clapton, My Father's Eyes	26	26
6	Natalie Imbruglia, Torn	24	26
7	Fleetwood Mac, Landslide	23	26
8	Madonna, Frozen	21	23
9	Shania Twain, You're Still The One	19	26
10	Matchbox 20, 3 AM	19	26
11	Sister Hazel, All For You	10	8
12	Backstreet Boys, I'll Never Break Your Heart	7	7
13	Savage Garden, I Want You	7	7
14	Duncan Sheik, Barely Breathing	10	10
15	Jewel, Foolish Games	10	10
16	Paula Cole, I Don't Want To Wait	9	9
17	Celine Dion, My Heart Will Go On	9	9
18	Elton John, Something About The Way You Look On Me	9	6
19	R. Kelly, I Believe I Can Fly	9	8
20	Toni Braxton, I Don't Want To	8	8

WLTE Minneapolis
PD/MD: Gary Nolan
612-339-1h29
CBS

WLTE

TW	LW		
1	Sarah McLachlan, Angel	17	14
2	Shania Twain, From This Moment On	15	15
3	Phil Collins, True Colors	15	15
4	R. Kelly & Celine Dion, I'm Your Angel	15	15
5	Edwin McCain, I'll Be	15	15
6	Lionel Richie, I Hear Your Voice	14	14
7	Marilyn Scott, The Last Day	14	15
8	Rod Stewart, Faith Of The Heart	14	16
9	Whitney Houston & Mariah Carey, When You Believe	13	14
10	Elton John & LeAnn Rimes, Written In The Stars	13	16
11	Backstreet Boys, I'll Never Break Your Heart	12	14
12	Bryan Adams, (Everything I Do) I Do It For You	11	7
13	Faith Hill, This Kiss	11	8
14	Boy Meets Girl, Waiting For A Star To Fall	11	7
15	Extreme, More Than Words	11	10
16	Garth Brooks, To Make You Feel My Love	10	9
17	Shania Twain, You're Still The One	10	8
18	Rod Stewart, Have I Told You Lately	9	5
19	Steve Clayton, Tears In Heaven	9	8
20	Kenny Loggins, For The First Time	9	6

KEZK St. Louis
PD: Smeke Rivers
MD: Jim Doyle
314-531-0000
CBS

KEZK 102.5

Soft Rock

TW	LW		
1	R. Kelly & Celine Dion, I'm Your Angel	15	13
2	Shania Twain, From This Moment On	15	13
3	Savage Garden, Truly Madly Deeply	14	14
4	John Tesh Feat. James Ingram, Give Me Five	13	13
5	Phil Collins, True Colors	13	15
6	Whitney Houston & Mariah Carey, When You Believe	13	14
7	Edwin McCain, I'll Be	13	14
8	Backstreet Boys, I'll Never Break Your Heart	13	15
9	Shania Twain, You're Still The One	13	16
10	Jim Brickman Feat. Michael W., Love Of Me	13	15
11	Faith Hill, This Kiss	12	11
12	Toni Braxton, Un-Break My Heart	11	8
13	LeAnn Rimes, How Do I Live	10	9
14	Sophie B. Hawkins, As I Lay Me Down	10	7
15	Eric Clapton, My Father's Eyes	10	16
16	Seal, Kiss From A Rose	10	8
17	Natalie Cole, Nat "King" Cole, Unforgettable	10	6
18	Vanessa Williams, Save The Best For Last	10	7
19	Chris De Burgh, The Lady In Red	10	8
20	Tony Rich Project, Nobody Knows	10	6

WDOK Cleveland
PD: Sue Wilson
MD: Scott Miller
216-696-0123
Independent

WDOK 102.1 FM

TW	LW		
1	Shania Twain, From This Moment On	16	15
2	Sarah McLachlan, Angel	16	11
3	Lionel Richie, I Hear Your Voice	15	12
4	Phil Collins, True Colors	15	14
5	Jim Brickman Feat. Michael W., Love Of Me	15	14
6	Martina McBride, I'll Be	15	9
7	Le		

MOST NEW STATIONS

Songs detecting six or more spins at new stations this week

NEW STATIONS

ELTON JOHN & LEANN RIMES 21

ROD STEWART 8



AIRPOWER BOUND

ELTON JOHN & LEANN RIMES 637/276

Medium (14-20): 6 KIOI, KMZQ, KOSI, KSSK, KTDY, WALK, WBBQ, WLIF, WLTW, WLMG, WLTQ, WLTW, WMGS, WMJQ, WSLQ, WTVR

BETTE MIDLER 411/27

Light (Under 14): 45

AIRPOWER BOUND

ROD STEWART 387/130

Light (Under 14): 20

MARILYN SCOTT 325/35

Light (Under 14): 17

GOO GOO DOLLS 295/6

Light (Under 14): 17

JOHN TESH FEAT. DALIA 294/12

Light (Under 14): 42

*N SYNC 294/82

Light (Under 14): 4

Medium (14-20): 6 KLSY, KTDY, WLTW, WMGS, WRMF, WTCB

DAVID CASSIDY 289/104

Light (Under 14): 20

JENNIFER PAIGE 251/6

Light (Under 14): 19

JIM BRICKMAN FEAT. MICHAEL W. SMITH 238/33

Light (Under 14): 19

CHART BOUND

MONICA 199/5

Light (Under 14): 19

GLORIA ESTEFAN 168/1

Light (Under 14): 27

CAROLE KING 116/1

Light (Under 14): 12

BOB CARLISLE 95/5

Light (Under 14): 32

CHER 68/21

Light (Under 14): 9

*MARIAH CAREY 53/44

Light (Under 14): 4

Total Plays/Gain

PHIL COLLINS 1267/10

Table with columns: Station, Airplay, Total Stations, Chart Move, etc.

ELTON JOHN & LEANN RIMES 637/276

Table with columns: Station, Airplay, Total Stations, Chart Move, etc.

EDWIN MCCAIN 1023/42

Table with columns: Station, Airplay, Total Stations, Chart Move, etc.

LIONEL RICHIE 491/28

Table with columns: Station, Airplay, Total Stations, Chart Move, etc.

Total Plays/Gain

WHITNEY HOUSTON & MARIAH CAREY 1195/45

Table with columns: Station, Airplay, Total Stations, Chart Move, etc.

R. KELLY & CELINE DION 1397/75

Table with columns: Station, Airplay, Total Stations, Chart Move, etc.

SARAH MCLACHLAN 965/120

Table with columns: Station, Airplay, Total Stations, Chart Move, etc.

MARILYN SCOTT 325/35

Table with columns: Station, Airplay, Total Stations, Chart Move, etc.

Total Plays/Gain

JEWEL 719/49

Table with columns: Station, Airplay, Total Stations, Chart Move, etc.

MADONNA 582/4

Table with columns: Station, Airplay, Total Stations, Chart Move, etc.

BETTE MIDLER 411/27

Table with columns: Station, Airplay, Total Stations, Chart Move, etc.

ROD STEWART 387/130

Table with columns: Station, Airplay, Total Stations, Chart Move, etc.



COMBINED TOP 40 AUDIENCE													AIRPLAY BY FORMAT												
TW	LW	WKS	TITLE (IMPRINT/PROMOTION LABEL)	ARTIST	THIS WEEK			LAST WEEK			MAINSTREAM TOP 40			RHYTHMIC TOP 40			ADULT TOP 40			AC		MODERN			
					Audience (millions)	Detections No.	Rank	Audience (millions)	Detections No.	Rank	Audience (millions)	Detections No.	Rank	Audience (millions)	Detections No.	Rank	Audience (millions)	Detections No.	Rank	Audience (millions)	Detections No.	Rank	Audience (millions)	Detections No.	Rank
1	2	19	SAVE TONIGHT (WORLDJERG)	EAGLE-EYE CHERRY	78.9776	9245	1	76.3331	9025	1	46.5100	5220	2	2.8554	96	—	22.7904	2693	4	0.2512	74	—	6.5706	1162	—
2	3	14	HANDS (ATLANTIC)	JEWEL	76.9993	8336	3	72.2023	7843	3	39.6559	4430	5	2.5892	87	—	24.6510	2803	2	8.5637	719	10	1.5395	297	—
3	1	16	LULLABY (SMG/COLUMBIA)	SHAWN MULLINS	76.8755	9086	2	76.9346	9019	2	45.6835	5233	1	0.2061	49	—	26.8856	3003	1	0.3909	91	—	3.7094	710	31
4	5	11	HAVE YOU EVER? (ATLANTIC)	BRANDY	67.8354	6666	7	58.2054	5851	7	42.5958	4761	3	24.3653	1719	1	0.4126	106	—	0.4613	80	—	—	—	—
5	4	18	JUMPER (ELEKTRA/JEOP)	THIRD EYE BLIND	64.4828	7818	5	64.4697	7739	4	40.1240	4584	4	0.0441	10	—	18.9095	2213	6	0.1881	38	—	5.2171	973	—
6	6	8	ANGEL (WARNER SUNSET/REPRISE)	SARAH MCLACHLAN	61.8340	7472	6	56.1754	6680	6	30.0380	3606	9	0.0147	3	—	23.3170	2768	3	7.8985	965	7	0.5658	130	—
7	7	15	SLIDE (WARNER BROS.)	GOO GOO DOLLS	59.8746	8279	4	55.1361	7612	5	32.2161	4345	6	0.1482	56	—	17.2057	2111	7	0.1914	43	—	10.1132	1724	7
8	8	39	IRIS (WARNER SUNSET/REPRISE)	GOO GOO DOLLS	53.2181	4989	12	54.0241	5147	11	25.2203	2264	20	1.5986	82	—	19.6257	1854	9	3.9696	295	24	2.8039	494	—
9	9	38	I'LL BE (LAVA/ATLANTIC)	EDWIN MCCAIN	49.1670	4678	17	54.1360	4841	12	22.2292	2060	—	0.0184	8	—	15.7588	1527	13	10.8320	1023	6	0.3286	60	—
10	12	8	MIAMI (COLUMBIA)	WILL SMITH	49.1449	4954	13	44.2916	4468	16	32.8172	3554	10	16.1037	1354	5	0.2240	46	—	—	—	—	—	—	—
11	10	16	FROM THIS MOMENT ON (MERCURY)	SHANIA TWAIN	47.7652	4761	16	46.0873	4560	15	23.3445	2396	18	1.9233	144	—	8.9982	975	23	13.4992	1246	3	—	—	—
12	14	8	(GOD MUST HAVE SPENT) A LITTLE MORE TIME ON YOU (RCA)	'N SYNC	47.3641	5505	10	41.9001	4762	14	30.9274	4087	7	11.3398	932	12	0.8520	192	—	4.2449	294	26	—	—	—
13	13	12	I'M YOUR ANGEL (JIVE)	R. KELLY & CELINE DION	44.4279	4773	15	42.7888	4460	17	20.6820	2440	17	3.8500	214	—	5.2806	722	30	14.6153	1397	1	—	—	—
14	11	19	MY FAVORITE MISTAKE (A&M)	SHERYL CROW	43.1148	5291	11	44.8892	5369	9	21.4833	2616	15	0.0492	19	—	18.7494	2235	5	0.4451	82	—	2.3878	339	—
15	20	10	LATELY (PENDULUM/RED ANT)	DIVINE	40.0194	4119	23	36.7952	3713	26	24.9831	2986	12	15.0065	1116	8	0.0188	15	—	0.0013	1	—	0.0007	1	—
16	22	13	DOO WOP (THAT THING) (RUFFHOUSE/COLUMBIA)	LAURYN HILL	38.7212	2937	36	34.5325	2913	37	21.5527	1775	29	17.1666	1159	7	0.0019	3	—	—	—	—	—	—	—
17	17	17	INSIDE OUT (RCA)	EVE 6	38.2268	5573	8	38.1351	5564	8	19.8204	3059	11	0.0467	11	—	8.7986	1208	18	0.0302	15	—	9.5309	1280	16
18	16	14	TOUCH IT (UPTOWN/UNIVERSAL)	MONIFAH	38.1160	3644	28	38.1284	3490	30	23.9669	2682	13	14.1340	951	10	0.0151	11	—	—	—	—	—	—	—
19	15	27	ONE WEEK (REPRISE)	BARENAKED LADIES	36.6296	4413	20	40.1973	4810	13	18.4634	2252	21	0.2041	41	—	15.6248	1632	10	0.0229	13	—	2.3144	475	—
20	21	8	YOU GET WHAT YOU GIVE (MCA)	NEW RADICALS	35.8074	5550	9	35.8451	5249	10	19.3989	2668	14	0.0920	31	—	8.2873	1288	16	0.1882	36	—	7.8410	1527	9
21	24	6	TAKE ME THERE (INTERSCOPE)	BLACKSTREET & MYA FEAT. MASE & BLINKY BLINK	34.0745	3832	27	32.1048	3471	31	17.6446	2343	19	16.4004	1485	3	0.0008	2	—	—	—	—	0.0287	2	—
22	18	49	TORN (RCA)	NATALIE IMBRUGLIA	33.0335	3466	30	38.0235	3756	24	13.0052	1448	—	0.9688	76	—	10.6449	1209	17	7.6477	560	16	0.7669	173	—
23	35	3	EVERY MORNING (LAVA/ATLANTIC)	SUGAR RAY	31.8654	4625	18	26.8526	3747	25	7.6529	1355	34	0.0244	13	—	8.5198	981	22	0.0340	5	—	15.6343	2271	4
24	19	16	THANK U (MAVERICK/REPRISE)	ALANIS MORISSETTE	31.7318	3885	26	37.4126	4336	18	13.8310	1658	32	0.1037	39	—	16.0763	1865	8	0.2372	29	—	1.4836	294	—
25	30	4	IT'S ALL BEEN DONE (REPRISE)	BARENAKED LADIES	30.7565	4789	14	28.1140	4227	20	13.0558	2123	25	0.0554	27	—	12.7719	1521	14	0.1801	34	—	4.6933	1087	22
26	26	39	TOO CLOSE (ARISTA)	NEXT	30.0955	2579	45	31.5320	2754	42	18.7882	1898	—	11.1760	650	19	0.1313	31	—	—	—	—	—	—	—
27	25	37	REAL WORLD (LAVA/ATLANTIC)	MATCHBOX 20	30.0061	3386	32	32.2177	3533	29	13.0169	1549	—	0.0149	7	—	15.2325	1509	15	0.5394	58	—	1.2024	263	—
28	23	28	CRUSH (EDEL AMERICA/HOLLYWOOD)	JENNIFER PAIGE	29.3837	2713	39	32.3826	2953	35	16.8185	1712	—	4.7844	178	—	4.8357	558	34	2.9262	251	29	0.0189	14	—
29	34	9	...BABY ONE MORE TIME (JIVE)	BRITNEY SPEARS	29.3415	4386	21	27.6934	4067	21	26.3901	3906	8	2.5551	366	30	0.3963	114	—	—	—	—	—	—	—
30	40	5	PRETTY FLY (FOR A WHITE GUY) (COLUMBIA)	THE OFFSPRING	27.8078	4545	19	25.3355	4286	19	14.4639	2555	16	0.5841	117	—	0.2859	99	—	0.0013	1	—	12.4726	1773	5
31	RE-ENTRY	31	BACK 2 GOOD (LAVA/ATLANTIC)	MATCHBOX 20	27.8006	4103	24	25.2181	3671	27	13.2762	2249	22	0.0567	26	—	12.5206	1582	11	0.0198	7	—	1.9273	239	—
32	33	24	ARE YOU THAT SOMEBODY? (BLACKGROUND/ATLANTIC)	AALIYAH	27.3963	2695	40	27.9415	2707	43	17.6862	2025	28	9.7075	664	18	0.0026	6	—	—	—	—	—	—	—
33	27	22	THIS KISS (WARNER BROS.)	FAITH HILL	26.7929	3010	34	29.5310	3187	33	8.0757	1176	37	0.0245	7	—	8.9508	936	24	9.7419	891	8	—	—	—
34	31	8	SWEETEST THING (ISLAND)	U2	26.5967	3636	29	28.1462	3668	28	4.4963	647	—	0.0233	9	—	11.8308	1557	12	0.1667	44	—	10.0796	1379	12
35	39	9	FLY AWAY (VIRGIN)	LENNY KRAVITZ	26.3752	4128	22	25.6837	4001	22	5.7728	1036	39	0.0344	13	—	4.6512	780	27	0.0280	4	—	15.8888	2295	3
36	28	26	I'LL NEVER BREAK YOUR HEART (JIVE)	BLACKSTREET BOYS	25.8138	2355	51	29.1651	2697	44	7.8505	828	—	2.4814	148	—	2.6438	316	38	12.8381	1063	5	—	—	—
37	NEW	37	BELIEVE (WARNER BROS.)	CHER	25.6481	2119	55	20.4373	1640	73	16.8086	1687	31	6.8043	202	—	1.0548	162	—	0.9804	68	—	—	—	—
38	32	29	I DON'T WANT TO MISS A THING (COLUMBIA)	AEROSMITH	25.2663	2800	37	28.0259	2950	36	11.5107	1374	—	0.9956	84	—	7.3240	908	—	5.3983	410	21	0.0377	24	—
39	RE-ENTRY	39	WHEN YOU BELIEVE (DREAMWORKS/GEFFEN)	WHITNEY HOUSTON & MARIAH CAREY	24.5901	2744	38	24.8955	2851	38	6.9973	961	40	2.8598	205	—	2.1922	383	37	12.5408	1195	4	—	—	—
40	38	58	TRULY MADLY DEEPLY (COLUMBIA)	SAVAGE GARDEN	23.9851	2389	50	26.2449	2539	50	7.8996	869	—	1.1017	87	—	5.5657	641	—	9.3788	772	9	0.0393	20	—

Records showing an increase in audience over the previous week, regardless of chart movement. Rankings by format (on right side of this page) correspond to 40-position charts printed in this week's Monitor (30 positions for adult contemporary); therefore rankings do not exist for recurrences and records below No. 40 (No. 30 for adult contemporary). Audience computed by cross-referencing exact times of airplay with Arbitron listener data. ©1999, Billboard/BPI Communications.

When you want to hit your target audience... take aim with Airplay Monitor.

77% of Monitor Radio readers use or plan to use Show Prep Services.
 72% of Monitor Radio readers use or plan to use Research Companies.
 62% of Monitor Radio readers use or plan to use Consultants.
 61% of Monitor Radio readers use or plan to use Syndicated or Network Programming.

Your target is here... you just need to aim.

TOP 40 AIRPLAY Monitor
• We Listen To Radio •



Compiled from a national sample of airplay supplied by Broadcast Data Systems Radio Track service to Top 40 Airplay Monitor. 107 mainstream top 40 and 30 rhythmic top 40 stations are electronically monitored 24 hours a day, 7 days a week. Songs are ranked by number of detections. © 1999 Billboard/BPI Communications.

THIS WEEK	LAST WEEK	WKS. ON CHART	MAINSTREAM TOP 40		DETECTIONS		
			TITLE/IMPRINT/PROMOTION LABEL	ARTIST	TW	LW	
			★★★★ No. 1 ★★★★★				
(1)	1	16	LULLABY <small>SMS/SOLO/IMPACT</small>	SHAWN MULLINS	5233	5208	
(2)	2	20	SAVE TONIGHT <small>WORK/ERG</small>	EAGLE-EYE CHERRY	5220	4973	
(3)	4	11	HAVE YOU EVER? <small>ATLANTIC</small>	BRANDY	4761	4152	
(4)	3	20	JUMPER <small>ELEKTRA/EEG</small>	THIRD EYE BLIND	4584	4470	
(5)	5	14	HANDS <small>ATLANTIC</small>	JEWEL	4430	4101	
(6)	6	15	SLIDE <small>WARNER BROS.</small>	GOO GOO DOLLS	4345	3734	
(7)	8	10	(GOD MUST HAVE SPENT) A LITTLE MORE TIME ON YOU <small>RCA</small>	'N SYNC	4087	3557	
(8)	7	14	...BABY ONE MORE TIME <small>JIVE</small>	BRITNEY SPEARS	3906	3640	
(9)	10	8	ANGEL <small>WARNER SUNSET/REPRISE</small>	SARAH MCLACHLAN	3606	3126	
(10)	9	11	MIAMI <small>COLUMBIA</small>	WILL SMITH	3554	3276	
(11)	11	19	INSIDE OUT <small>RCA</small>	EVE 6	3059	2999	
(12)	12	9	LATELY <small>PENDULUM/RED ANT</small>	DIVINE	2986	2676	
(13)	14	15	TOUCH IT <small>UPTOWN/UNIVERSAL</small>	MONIFAH	2682	2599	
(14)	16	9	YOU GET WHAT YOU GIVE <small>MCA</small>	NEW RADICALS	2668	2422	
15	13	19	MY FAVORITE MISTAKE <small>A&M</small>	SHERLY CROW	2616	2671	
(16)	20	7	PRETTY FLY (FOR A WHITE GUY) <small>COLUMBIA</small>	THE OFFSPRING	2555	2258	
(17)	18	11	I'M YOUR ANGEL <small>JIVE</small>	R. KELLY & CELINE DION	2440	2301	
(18)	19	17	FROM THIS MOMENT ON <small>MERCURY</small>	SHANIA TWAIN	2396	2291	
(19)	22	7	TAKE ME THERE <small>INTERSCOPE</small>	BLACKSTREET & MYA FEAT. MASE & BLINKY BLINK	2343	2123	
20	17	39	IRIS <small>WARNER SUNSET/REPRISE</small>	GOO GOO DOLLS	2264	2387	
21	15	25	ONE WEEK <small>REPRISE</small>	BARENAKED LADIES	2252	2548	
			★★★★ AIRPOWER ★★★★★				
(22)	26	12	BACK 2 GOOD <small>LAVA/ATLANTIC</small>	MATCHBOX 20	2249	1967	
			★★★★ AIRPOWER ★★★★★				
(23)	27	5	ALL I HAVE TO GIVE <small>JIVE</small>	BACKSTREET BOYS	2211	1891	
24	21	18	BECAUSE OF YOU <small>MOTOWN</small>	98 DEGREES	2149	2221	
			★★★★ AIRPOWER ★★★★★				
(25)	29	5	IT'S ALL BEEN DONE <small>REPRISE</small>	BARENAKED LADIES	2123	1780	
(26)	24	13	LUV ME, LUV ME <small>FLYTE TYME/MCA</small>	SHAGGY FEATURING JANET	2083	2020	
			★★★★ AIRPOWER ★★★★★				
(27)	28	6	BIG BIG WORLD <small>RODEO/UNIVERSAL</small>	EMILIA	2074	1894	
28	23	22	ARE YOU THAT SOMEBODY? <small>BLACKGROUND/ATLANTIC</small>	AALIYAH	2025	2067	
(29)	30	10	DOO WOP (THAT THING) <small>RUFFHOUSE/COLUMBIA</small>	LAURYN HILL	1775	1668	
(30)	31	7	FATHER OF MINE <small>CAPITOL</small>	EVERCLEAR	1716	1598	
(31)	34	4	BELIEVE <small>WARNER BROS.</small>	CHER	1687	1307	
32	25	16	THANK U <small>MAVERICK/REPRISE</small>	ALANIS MORISSETTE	1658	1996	
(33)	32	11	FIRE ESCAPE <small>HOLLYWOOD</small>	FASTBALL	1434	1396	
(34)	NEW		EVERY MORNING <small>LAVA/ATLANTIC</small>	SUGAR RAY	1355	798	
35	35	22	HOOSH <small>BLACKBIRD/SIRE</small>	EVERYTHING	1266	1293	
(36)	38	3	ANGEL OF MINE <small>ARISTA</small>	MONICA	1195	975	
37	33	24	THIS KISS <small>WARNER BROS.</small>	FAITH HILL	1176	1333	
(38)	NEW		HOW DO I DEAL <small>143/WARNER BROS.</small>	JENNIFER LOVE HEWITT	1047	861	
(39)	40	2	FLY AWAY <small>VIRGIN</small>	LENNY KRAVITZ	1036	912	
40	37	8	WHEN YOU BELIEVE <small>DREAMWORKS/GEFFEN</small>	WHITNEY HOUSTON & MARIAH CAREY	961	1108	

THIS WEEK	LAST WEEK	WKS. ON CHART	RHYTHMIC TOP 40		DETECTIONS		
			TITLE/IMPRINT/PROMOTION LABEL	ARTIST	TW	LW	
			★★★★ No. 1 ★★★★★				
(1)	1	14	HAVE YOU EVER? <small>ATLANTIC</small>	BRANDY	1719	1530	
(2)	2	19	HOW DEEP IS YOUR LOVE <small>ISLAND/DEF JAM/MERCURY</small>	DRU HILL FEATURING REDMAN	1515	1422	
(3)	3	10	TAKE ME THERE <small>INTERSCOPE</small>	BLACKSTREET & MYA FEAT. MASE & BLINKY BLINK	1485	1345	
(4)	4	13	CAN I GET A... <small>DEF JAM/MERCURY</small>	JAY-Z FEAT. AMIL (OF MAJOR COINZ) AND JA	1442	1316	
(5)	6	11	MIAMI <small>COLUMBIA</small>	WILL SMITH	1354	1152	
(6)	7	9	ANGEL OF MINE <small>ARISTA</small>	MONICA	1227	1038	
7	5	20	DOO WOP (THAT THING) <small>RUFFHOUSE/COLUMBIA</small>	LAURYN HILL	1159	1244	
(8)	8	20	LATELY <small>PENDULUM/RED ANT</small>	DIVINE	1116	1025	
(9)	9	9	CHANGES <small>AMARU/DEATH ROW/INTERSCOPE</small>	2PAC	1085	955	
10	10	25	TOUCH IT <small>UPTOWN/UNIVERSAL</small>	MONIFAH	951	877	
(11)	17	5	SILLY HO <small>LAFACE/ARISTA</small>	TLC	932	713	
(12)	12	10	(GOD MUST HAVE SPENT) A LITTLE MORE TIME ON YOU <small>RCA</small>	'N SYNC	932	813	
(13)	14	6	THESE ARE THE TIMES <small>UNIVERSITY/ISLAND</small>	DRU HILL	890	744	
14	11	12	HARD KNOCK LIFE (GHETTO ANTHEM) <small>ROC-A-FELLA/DEF JAM/MERCURY</small>	JAY-Z	886	895	
(15)	15	8	ROSA PARKS <small>LAFACE/ARISTA</small>	OUTKAST	850	731	
			★★★★ AIRPOWER ★★★★★				
(16)	21	5	HEARTBREAK HOTEL <small>ARISTA</small>	WHITNEY HOUSTON (FEAT. FAITH EVANS & KELLY PRICE)	687	519	
			★★★★ AIRPOWER ★★★★★				
(17)	22	6	NOBODY'S SUPPOSED TO BE HERE <small>ARISTA</small>	DEBORAH COX	686	479	
18	18	30	ARE YOU THAT SOMEBODY? <small>BLACKGROUND/ATLANTIC</small>	AALIYAH	664	633	
19	16	51	TOO CLOSE <small>ARISTA</small>	NEXT	650	711	
(20)	19	15	LOVE LIKE THIS <small>BAD BOY/ARISTA</small>	FAITH EVANS	626	607	
(21)	20	6	ALL I HAVE TO GIVE <small>JIVE</small>	BACKSTREET BOYS	599	530	
(22)	24	9	HOME ALONE <small>JIVE</small>	R. KELLY FEATURING KEITH MURRAY	486	459	
23	25	21	MY LITTLE SECRET <small>SO SO DEF/COLUMBIA</small>	XSCAPE	465	445	
24	23	24	MOVIN' ON <small>UNIVERSITY/INTERSCOPE</small>	MYA FEATURING SILKK THE SHOCKER	458	473	
(25)	31	5	BYE BYE BABY <small>CLOCKWORK/EPIC</small>	TQ	422	322	
26	26	26	THE FIRST NIGHT <small>ARISTA</small>	MONICA	417	426	
27	29	13	WE CAN FREAK IT <small>ANTRA/A&M</small>	KURUPT	408	408	
28	28	21	WESTSIDE <small>CLOCKWORK/EPIC</small>	TQ	394	412	
29	27	24	I STILL LOVE YOU <small>ARISTA</small>	NEXT	390	433	
(30)	32	4	...BABY ONE MORE TIME <small>JIVE</small>	BRITNEY SPEARS	366	315	
(31)	NEW		I REALLY LIKE IT <small>ALL OUT/50 DEF/COLUMBIA</small>	HARLEM WORLD FEAT. MASE & KELLY PRICE	343	160	
(32)	30	15	LOST IN LOVE <small>NASTYBOY/UPSTAIRS</small>	NASTYBOY KLICK	337	325	
(33)	NEW		EX-FACTOR <small>RUFFHOUSE/COLUMBIA</small>	LAURYN HILL	310	112	
(34)	36	6	PUSHIN' WEIGHT <small>PRIORITY</small>	ICE CUBE FEATURING MR. SHORT KHOP	304	260	
(35)	NEW		I STILL BELIEVE <small>COLUMBIA</small>	MARIAH CAREY	296	190	
(36)	RE-ENTRY		GHETTO COWBOY <small>MO THUGS/RUTHLESS/RELATIVITY</small>	MO THUGS FAMILY FEAT. BONE THUGS-N-HARMONY	281	233	
(37)	NEW		GOING HOME WITH ME <small>SO SO DEF/COLUMBIA</small>	JERMAINE DUPRI FEAT. KEITH SWEAT & R.O.C.	279	224	
38	33	18	SWEETHEART <small>SO SO DEF/COLUMBIA</small>	JD & MARIAH CAREY	261	272	
(39)	NEW		GIMME SOME MORE <small>FLIPMODE/ELEKTRA/EEG</small>	BUSTA RHYMES	253	213	
(40)	38	5	WHEN I SEE YOU SMILE <small>550 MUSIC/ERG</small>	UNCLE SAM	252	236	

Records showing an increase in detections over the previous week, regardless of chart movement. A record that has been on either chart for more than 20 weeks will not receive a bullet, even if it registers an increase in detections. Airpower awarded to those records that attain 2,000 detections (mainstream) or 600 detections (rhythm) for the first time. If two records are tied in number of plays, the record being played on more stations is placed first. Records below the top 20 are removed from the chart after 26 weeks.

secret smile the new single ;)

Semisonic

KHTS Add WSTR Add WTMX Add WPLT Add WPTE Add WHPT Add KTNP Add
 KZHT Add WDCG Add KLLC Add WSSR Add WLNK Add KQKQ Add WKRZ Add
 WFLZ Add WXXM Add KZON Add WPNT Add KSRZ Add WWHT Add

and many more...

1999 Grammy Nominee!



From Feeling Strangely Fine

www.semisonic.com • www.mca.com • © 1999 MCA Records, Inc.

"Albums That Mattered In 1998" / "1998 Year End Reader's Poll" - Rolling Stone

JAY-Z

"HARD KNOCK LIFE"

FROM THE TRIPLE PLATINUM ALBUM "VOL. 2...HARD KNOCK LIFE".
THE FIRST RAP ALBUM IN THE SOUNDSCAN ERA TO LOG 5 WEEKS AT #1

CROSSOVER MONITOR: #11

RHYTHMIC TOP 40 MONITOR: #14

RHYTHMIC SPINS:

WJMN	70x	WPOW	57x
WNVZ	52x	KPWR	50x
KDGS	49x	KSFM	45x
WJMH	39x	KBOS	38x
KQKS	38x	KMEL	38x
WWKX	37x	B96	33x
WBTT	33x	WQHT	32x
XHTZ	28x	KKSS	27x
KDON	19x		

STRONG POP SPINS:

KXME	88x	WROX	52x
WSNX	43x	WXKB	28x
WQZQ	26x	WFLY	22x
WWHT	21x	KKMG	20x
WXSS	19x	KSLZ	19x
WFHN	18x	KRQQ	18x
WDJX	17x	WLKT	17x
WKRZ	16x	Z100	14x
WFBC	13x	B97	12x
WLDI	12x	WFKS	11x
KRBE	9x		

MORE POP ACTION:

WFLZ	Y100	WWCK
WXYV	WKSS	WWKZ
WRHT	KRUF	WRTS
WCIL	and more!	

TOP 40 BDS OVER 1560 SPINS!
BILLBOARD SOUNDSCAN ALBUM #3
OVER 165,000 SOUNDSCAN THIS WEEK

NEW ON:

WDRQ-DETROIT
WIOQ-PHILADELPHIA
WZJM-CLEVELAND

KZZU, WHOT, KLUC, WWXM & MORE!
(LAST WEEK - Z100 & KRBE!)

HUGE PHONES



VOL. 2... HARD KNOCK LIFE
IN STORES NOW!



1999 ROC-A-FELLA RECORDS, L.L.C.

This week's stars!

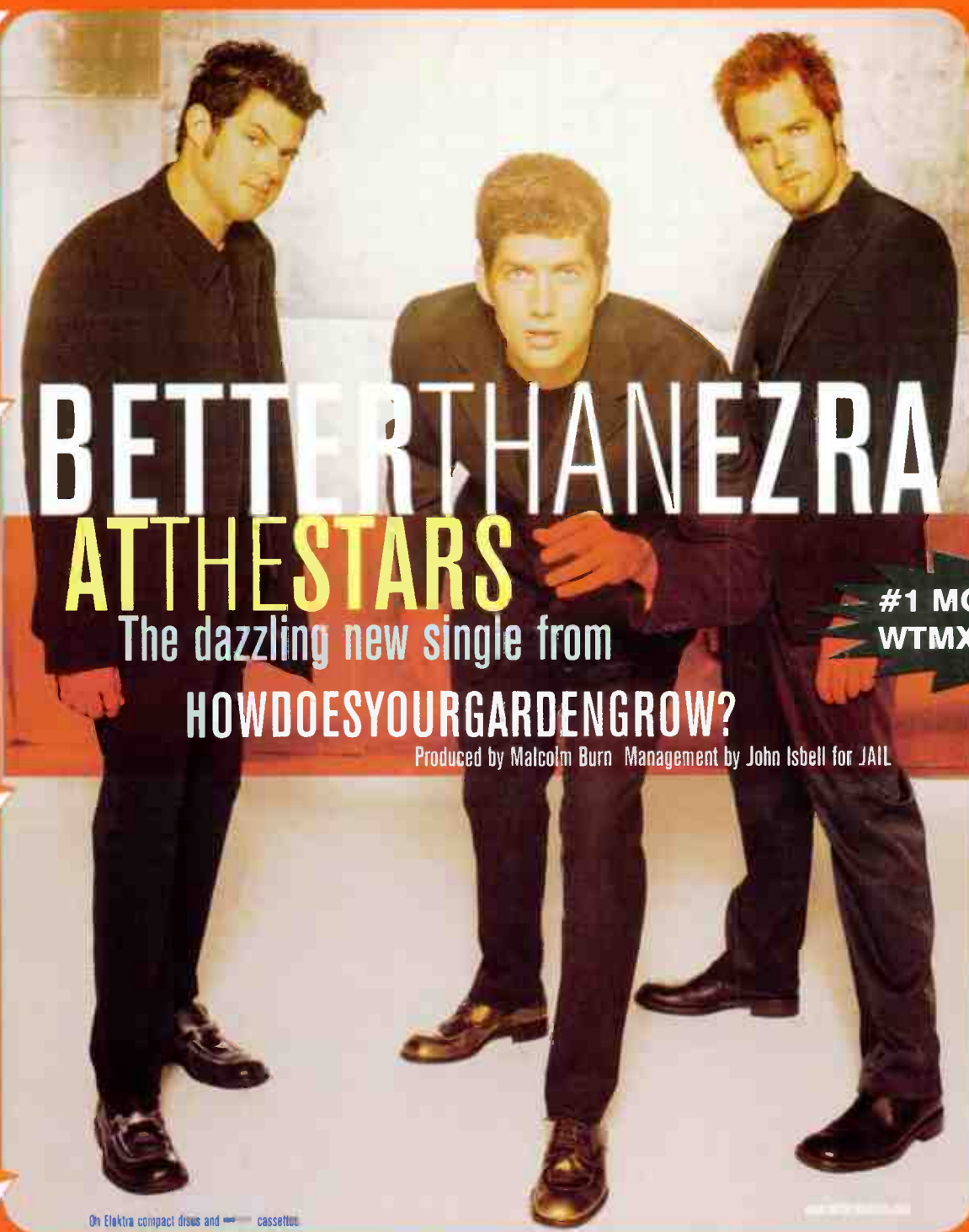

BETTER THAN EZRA
AT THE STARS

The dazzling new single from

HOW DOES YOUR GARDEN GROW?

Produced by Malcolm Burn Management by John Isbell for JAIL

**#1 MOST PLAYED @
 WTMX CHICAGO 51x**

On Elektra compact discs and cassette

OVER 600 SPINS & 80 STATIONS IN THE IMPACT WEEK!!

Other New Stars Include:

- KUMX New Orleans
- KKRZ Portland
- WXSS Milwaukee
- KZHT Salt Lake City
- KHTS San Diego
- WSSX Charleston
- KALC Denver
- WQEN Birmingham

Star Spin Leaders Include:

- | | | | |
|-----------------|-----|-------------------|-----|
| WXKS Boston | 20x | WJBQ Portland | 20x |
| WAEB Allentown | 20x | WNNK Harrisburg | 15x |
| KQKQ Omaha | 20x | WKRZ Wilkes-Barre | 26x |
| WSSX Charleston | 25x | WNOK Columbia | 21x |
| WFBC Greenville | 20x | KSMB Lafayette | 36x |
| Q102 Cincinnati | 32x | WYOY Jackson | 22x |
| WXLK Roanoke | 25x | B97 New Orleans | 30x |
| KBKS Seattle | 23x | KKRD Wichita | 20x |