

TOP 40 ■ AIRPLAY Monitor

• We Listen To Radio •

August 6, 1999 \$4.95 Volume 7 • No. 32

TOP 40 HIGHLIGHTS

MAINSTREAM TOP 40 page 8

#1 SMASH MOUTH
All Star (INTERSCOPE)

★ ★ AIRPOWER ★ ★

TLC • *Unpretty* (LAFACE/ARISTA)

★ MOST NEW STATIONS ★

RICKY MARTIN • *She's All I Ever Had* (C2)

RHYTHMIC TOP 40 page 18

#1 702
Where My Girls At? (MOTOWN)

★ ★ AIRPOWER ★ ★

GINUWINE • *So Anxious* (550 MUSIC/ERG)

LIL' TROY F/ YUNGSTA, FAT PAT, LIL' WILL, HAWK, BIG T • *Wanna Be A Baller* (SHORT STOP/REPUBLIC/UNIVERSAL)

EVE & NOKIO • *What Ya Want* (RUFF RYDERS/INTERSCOPE)

★ MOST NEW STATIONS ★

MARC ANTHONY • *I Need To Know* (COLUMBIA)

CROSSOVER page 24

#1 DESTINY'S CHILD
Bills, Bills, Bills (COLUMBIA)

★ ★ AIRPOWER ★ ★

LIL' TROY F/ YUNGSTA, FAT PAT, LIL' WILL, HAWK, BIG T • *Wanna Be A Baller* (SHORT STOP/REPUBLIC/UNIVERSAL)

MARY J. BLIGE • *All That I Can Say* (MCA)

★ MOST NEW STATIONS ★

JAY-Z • *Girls' Best Friend* (EPIC)

ADULT TOP 40 page 30

#1 SMASH MOUTH
All Star (INTERSCOPE)

★ ★ AIRPOWER ★ ★

SANTANA FEATURING ROB THOMAS • *Smooth* (ARISTA)

★ MOST NEW STATIONS ★

SANTANA FEATURING ROB THOMAS • *Smooth* (ARISTA)

ADULT CONTEMPORARY page 38

#1 PHIL COLLINS
You'll Be In My Heart (WALT DISNEY/HOLLYWOOD)

★ ★ AIRPOWER ★ ★

NO RECORDS QUALIFIED FOR AIRPOWER THIS WEEK

★ MOST NEW STATIONS ★

GARTH BROOKS AS CHRIS GAINES • *Lost In You* (CAPITOL)

Big Consultancies Still Thriving, But Industry Remains Volatile

By Dana Hall, Marc Schiffman, Jeff Silberman, and Phyllis Stark

Is the programming consultant "an endangered species," as one group head recently contended at an industry convention? Well, in the two years since *Airplay Monitor* first tackled the issue, the consolidation of consultancies has continued, as has the movement by some operators to rely more heavily on group programmers. But those consultants who remain say their business is still strong and that the need for their outside viewpoint has only increased with consolidation.

Even in June 1997, several trends were already emerging. Consultants Jack Taddeo and Alan Furst had just taken group PD positions (ironically, subsequent consolidation put them in the same group, AMFM), major

groups like Jacor (now Clear Channel) were switching to in-house programming talent, and those consultants who remained in the business were expecting that mega-groups would use their corporate muscle to spend less on consultants or any supplier.

STATE OF THE ART

So what's the state of the business now? There's a continuing shakeout, with consultants either joining larger firms or taking station PD or in-house group PD jobs, among them R&B programmer Steve Crumbley, AC consultant Dave Popovich, and rock programmers Dennis Constantine and Dave Benson. And as this story was being written, consultant Harv Blain had just announced that he would join larger firm Vallie/Richards Aug. 1. There has, however, been some traffic

Continued on page 6

fleming & john ugly girl

Taken from the album *The Way We Are* (U0-53160)

Written by Ben Folds, John Mark Painter and Fleming McWilliams

Produced by John Mark Painter and Fleming McWilliams

EARLY ADDS:

KLLC/San Francisco
WXPT/Minneapolis
KZZO/Sacramento
WQZQ/Nashville
WKSI/Greensboro
KURB/Little Rock
WXIS/Johnson City
KOSO/Modesto
WJMX/Florence
WWKZ/Tupelo
KLCA/Reno

WBMX/Boston
WSSR/Tampa
WPTE/Norfolk
WRVW/Nashville
WZPC/Nashville
KCDU/Monterey
KLLY/Bakersfield
KSMB/Lafayette
WWXM/Myrtle Beach
WDAQ/Danbury
KHOT/Springfield

ADD DATE:
8/10

"Listener response is huge! Fun song with the legs to come home!"

- Louis Kaplan, PD - KLLC/San Francisco

"Instant phones... instant sales... instant smash!"

- Dusty Hayes, PD - WXPT/Minneapolis

"Can't get people to stop calling for this song. It's #1 phones! Universal has a huge record here!"

- Chris White, PD - KCDU/Monterey



jordan x knight

"I Could Never Take the Place of Your Man"



TRL
Fanatic
Making of the Video

MTV VMA Nomination



Impacting Pop and Rhythm radio August 9th

The Follow-up to the Platinum single
"Give It To You"



Management by Melendez Entertainment Group



©1999 Interscope Records. All Rights Reserved

World Radio History

Radio Award Ballot Coming Next Issue

Other awards shows make everybody get up at 5 a.m. to hear their nominees. For the nominees of the Billboard/Airplay Monitor Radio Awards, all you'll have to do is read next week's issue of Airplay Monitor.

Airplay Monitor subscribers got their ballots in the May 7 issue. The final ballot, to appear in the Aug. 13 Monitor and Aug. 21 Billboard, tells you who'll compete for the coveted industry awards Oct. 9 in Miami Beach, at the culmi-

nation of the three-day Billboard/Airplay Monitor Radio Seminar. And this year, all radio station nominees will receive complimentary registration for the seminar and awards show.

For those not nominated for a Billboard/Airplay Monitor Radio Award, radio registration is only \$99 this year. Contact Michele

Quigley at 212-536-5002 for more info. And watch Airplay Monitor for more exciting announcements.



The SPIN BY STEVE GRAYBOW

212-536-5361 • sgraybow@airplaymonitor.com

Estefan 'N Sync With Rhythmic T40, AC

"Music Of My Heart" (Miramax/Epic), the collaboration between **Gloria Estefan** and 'N Sync, debuts on the rhythmic top 40 and AC audience chart. On the rhythmic chart, six stations are playing the song, led by **WBBM-FM** (B96) Chicago, where "Music" was played 50 times in the past week.

For those keeping track, 98's "I Do (Cherish You)" (Universal) is the top 40 mainstream Greatest Gainer for the second week in a row, and **Ricky Martin's** "She's All I Ever Had" (C2) gets the nod for Most New Stations for the second week in a row. Even though "I Do" moves into the top 20 of the mainstream top 40 airplay chart, it does not yet receive Monitor's Airpower designation, since it's only No. 21 on the audience chart.

LOOKING FOR BDS? Due to recent changes at Broadcast Data Systems, we thought it would be helpful to list the appropriate personnel to contact with any questions or problems you may have regarding BDS data. Keep in mind that Airplay Monitor charts are released at 1 p.m. ET each Monday; BDS should be made aware of any suspected discrepancies before that deadline in order for changes to be reflected in Monitor's charts.

All discrepancies should be directed to **Adam Foster**, label relations coordinator, at 323-525-2260 or foster@bdsonline.com. **Nancy Wagner**, East Coast GM, and **Mark Tindle**, West Coast GM, are also available to answer any questions. Wagner can be reached at 914-684-5532 or wagner@bdsonline.com, and Tindle can be contacted at 323-525-2251 or tindle@bdsonline.com.

PERSONNEL FILE: Former Trauma VP of promotion **Linda Murdock** joins Virgin in the same capacity... Priority national top 40 promotion director, East Coast, **Joey Carvello** is upped to VP of top 40 promotion... Former Reprise senior VP of promotion **Steve Tipp** joins Kneeling Elephant Records as GM.

M Street Format Monitor

AC Loses Most Stations In July Format Tallies

RANK		The M Street FORMAT MONITOR	STATION COUNT			
THIS MONTH	LAST MONTH		JULY '99	JUNE '99	JULY '98	NET GAIN OR LOSS THIS MONTH
1	1	Country	2,330	2,335	2,410	-5
2	2	News/Talk	1,124	1,114	1,110	10
3	3	Adult Contemporary	812	830	859	-18
4	4	Oldies	754	752	783	2
5	5	Religion (Music)	731	731	720	0
6	6	Adult Standards	572	567	561	5
7	7	Spanish	534	527	487	7
8	8	Classic Rock/Hits	519	514	462	5
9	9	Soft AC/Easy Listening	430	423	402	7
10	10	Top 40	389	394	377	-5
11	11	Religion (Talk)	354	356	355	-2
12	12	Top 40 Adult	309	299	266	10
13	13	Mainstream Rock	271	267	262	4
14	14	Sports	264	257	236	7
15	15	R&B Adult/Oldies	234	230	178	4
16	16	R&B	168	164	168	4
17	17	Miscellaneous	161	166	163	-5
18	18	Modern Rock	136	138	144	-2
19	19	Triple-A	94	92	96	2
20	20	Jazz	79	81	90	-2
21	21	Modern AC	76	76	73	0
22	22	Classical	38	38	42	0
Total commercial operating stations			10,379	10,351	10,244	
Stations off the air			99	99	116	

M Street Corp. is a Nashville-based provider of radio station information to the radio and music industries. Call 615-251-1525 for more information.

Kelly Stays At Y92, Ingram Exits WPXY

Remember our recent page 1 story on PDs who have second thoughts about leaving their current gigs? Well, add **Steve Kelly** to that list; he will return to **KGBY** Sacramento, Calif.

Longtime **WPXY** (Y92) Rochester, N.Y., OM/PD **Clarke Ingram** exits. APD/MD **Mike Danger** is holding the fort in the interim.

MANAGEMENT: KEATING UPPED

Adult top 40 **WOST** (Star 100) Fort Myers, Fla., VP/market manager **James Keating** is named VP/Southwest Florida for Clear Channel.



BY JEFF SILBERMAN
323-525-2303 • jsilberman@airplaymonitor.com

Regent Communications is buying Forever Broadcasting's clusters in Utica, N.Y., including **AC WLZW** Watertown, N.Y., from Forever Broadcasting for \$44 million and 100,000 shares of Regent stock.

Country **WRNS** Greenville, N.C., AE **Stephanie Gladwell** joins adult top 40 sister **WERO** as GM, replacing **Ben Ball**, who remains GM at sisters **WKOO/WANG**. Also, **WERO** a.m. host **Chuck Boozer** exits.

As rumored, Clear Channel takes over **WSNX** Grand Rapids, Mich.

PROGRAMMING: V/R UPS 2, TAPS 1

On top of bringing in **Harv Blain** (as noted in this week's page 1 story), Vallie/Richards Consulting founder/CEO **Dan Vallie** promotes long-

time VP **Jim Richards** to president and makes consultant **Mike Donovan** a partner.

It didn't take long for new **KMQQ** Honolulu PD **Jacque Gonzales James** to start shaking things up. After five hours of "Livin' La Vida Loca," she debuted rhythmic top 40 "Jammin' 93.1, Hawaii's new hit music station" July 30. Next up for James: a new morning show.

Top 40 **WEDA** Birmingham, Ala., flips to active rock. The station is currently jockless.

KMXP (Mix 96.9) Phoenix PD **Dave Cooper** joins classic rock rival **KSLX** as PD/morning host.

Lots of action in Louisville, Ky., this week. **C.C. Matthews**, who had been detailed to Clear Channel's Toledo, Ohio, cluster since leaving the OM post at top 40 **WDJX** Louisville, returns to that market as director of operations and programming for the Clear Channel cluster.

Elsewhere in the market, Modern **WLRS** has flipped to soft AC as **Love 102.3**. It's currently running jockless. PD **Gina Juliano** exits. **George Lindsey**, who programmed **WLRS** when it was an adult top 40 outlet, is the new PD.

And back at Clear Channel/Toledo, **WVKS** APD/evening jock **Bill Michaels** is officially named PD, replacing **Mike Wheeler**, who joined **KSD-FM** (Mix 94.7) St. Louis as PD. P/T **Mark Andrews** fills the evening slot.

WLLR Davenport, Iowa, PD **Jim O'Hara** is named director of programming operations of the Quad Cities Radio Group, including top 40 **WHTS** and adult top 40 **KMXG** (Mix 96). O'Hara also adds PD duties at **KMXG**, replacing PD/middays **Matt Williams**, who joins adult top 40 **WRWC** Rockford, Ill., as PD.

AC KMLT/KLIT/KELT (Lite 92.7) Los Angeles won't be hiring a new PD to replace **Dave Skyler**, now at R&B oldies **KHYL** Sacramento, Calif. Consultant **Jim Maddox** assumes the duties, says outgoing GM **Rick Lemmo**.

WFHN (Fun 107) New Bedford, Mass., MD

NAB Causes Static Over Low-Power Radio

Engineers working for the National Assn. of Broadcasters say they have proof that the FCC's low-power radio (LPFM) proposal has the potential to affect service to millions of listeners. The NAB hired outside engineers to test the effects of LPFM on five kinds of radios—in-car,

scrapped a 17-year-old program aimed at helping minorities and women buy radio stations, two U.S. Senate Commerce Committee members are trying to bring tax certificates back to life. **John McCain**, R-Ariz., and **Conrad Burns**, R-Mont., have written a bill that would allow a would-be owner to defer the tax on capital gains from a station sold to minority buyers. It also includes a limit on how many times a company could take advantage of the tax break and bars a buyer from quickly reselling the station. The sponsors plan to introduce the bill in September. The NAB backs the certificate program.

BY FRANK SAXE
212-536-5268 • fsaxe@airplaymonitor.com

personal, clock radios, portable stereos, and home stereos—and although some handle the interference better than others, NAB president **Eddie Fritts** says that "in the 60 markets tested, fully 4.2 million people could face additional interference." FCC Chair **Bill Kennard** hopes microradio will help "bring new voices" to radio.

Meanwhile, nearly five years after Congress

GROUPS PLAN INTERNET STRATEGY

The launch of a multi-group Internet initiative is imminent, says Citadel CEO **Larry Wilson**. Last week, execs from Citadel, Greater Media, Susquehanna, and others sat down with Emmis CEO **Jeff Smulyan**, who is leading the effort. Citadel has already launched its own Net service provider, efortress.com, which has about 24,000 subscribers. While Citadel is expanding the ISP into its radio markets, Wilson says that they are holding back somewhat to see what part, if any, it plays in the multi-group project.

Kevin Palana heads to sister **WQGN** (Q105) New London, Conn., to be PD under **Jim Reitz**, who oversees both stations. Taking Palana's old post at **WFHN** is **WXKS-FM** (Kiss 108) Boston overnigher **Christine Fox**. Both start Aug. 16.

Top 40 **WCIL** Carbondale, Ill., PD/afternoons **Chad Elliot** joins modern **KLZR** Kansas City as PD, replacing **Roger The Dodger**.

PEOPLE: Z100 IN THE WOOD

Former **KQKS** (KS107.5) Denver MD **Harrison Wood** takes the MD/night job at **KKRZ** (Z100) Portland, Ore. Also at Z100, promotion director **Wendi Foster** is promoted to head up Clear Channel's Corevents special marketing division in town.

KBIG Los Angeles VP of programming **Steve Streit** names middayer **Lance Ballance** programming coordinator and P/T **Jim Baker** music/operations coordinator. The pair replace APD **Tony Coles**, now PD of soft AC **KWRM** Seattle. Also, a.m. co-host **Carolyn Gracie** switches shifts with afternooner **Leigh Ann Adam**.

WIOQ (Q102) Philadelphia night jock **Jo Mama** exits, reportedly to join crosstown R&B oldies outlet **WXXM** for afternoons. **WXXM** also taps **Nicole Campbell** from **WFOG** Norfolk, Va., for early middays and **Donald "Double D" Davis** from **WSVY** Norfolk, Va., for nights. And al-

though no deal was done at press time, look for **XHRM** San Diego's **Chio The Hitman** to join **Q102** for afternoons.

Market veteran **Pete Michaels** joins **WXYV** (B102) Baltimore for late nights.

Top 40 **WNKS** (Kiss 95.1) Charlotte, N.C., morning co-host **Terry Blake** joins country rival **WSOC** in a similar capacity.

WTJM (Jammin' 105) New York morning co-host **Heather Gerston** joins rhythmic AC **WQXS** (Star 93.7) as the same.

Middayer **Margo Johnson** moves to nights at **AC WLIT** Chicago, according to the Chicago Sun-Times. P/T **Robin Rock** and recently named APD **Ken Southern** are now splitting the shift.

THAT 'N SYNC'ING FEELING

Top 40 **WNNK** (Wink 104) Harrisburg, Pa., has been subpoenaed by the Pennsylvania state attorney general's office in connection with a sold-out 'N Sync concert July 23 at Hershey-park Stadium. WHIP-TV says hundreds of fans bought tickets for an after-concert party at a local nightclub, but teens under 18 were ordered to leave the club before the band arrived. **WNNK** was subpoenaed because it allegedly promoted the post-show party. 'N Sync's promoter and the owner of the nightclub have also been subpoenaed.

PROMOGANDA

AN OVERVIEW OF RADIO PROMOTIONS • BY JEFF SILBERMAN

323-525-2303 • jsilberman@airplaymonitor.com

Looking Beyond Summer To Labor Day, Y2K

While station concerts and summer movies once again vied for the Topical Barometer crown, Promogandists are also thinking ahead to Labor Day, back to school, football, and 2000.

Rock KSJO San Francisco made one happy headbanger the **Wizard at Ozzfest**. "Every time we played a **Rob/White Zombie** song followed by an **Ozzy/Black Sabbath** song, caller No. 10 won two tickets to Ozzfest," says "Iron" **Jim Sheehan**. "All ticket winners qualified for a grand prize: limo, food and drink, backstage passes, and front-row seats. Also, I had a 3-foot wizard hat made. It was purple with gold and silver stars and planets that the winner was required to wear. No one at the show could miss our winner. He signed autographs and posed for pictures with people."

On the summer trip tip is R&B WUSL (Power 99) Philadelphia's **Bangin' Bikini Beach Party**, a daily trip-for-two giveaway to the Bahamas for a beach party with **Tyrese**. "Listeners of the morning show hear the fantasy phrase of the day, recorded by Tyrese," **Simone Jones** says. "They have to listen all day to hear it again, then be caller No. 9 to win. "Our phones are ringing off the hook with calls from listeners wanting to book their vacations around it and from travel agencies wanting to sell packages."

Also trippin' is modern WPLA (Planet Radio 93.3) Jacksonville, Fla., with its **Trippin' Thursdays** contest. "For eight consecutive weeks, we award a trip at 6 p.m. to various destinations, such as the Bahamas, Islands of Adventures/Universal Studios, away Jaguar football games, and taping of a 'Jerry Springer' show," says **Tina Bauernfeind**. "The 20th caller who cites exactly where the 'trip' is hidden in a [local apartment complex] wins. The grand prize is a rent-free four-bedroom apartment for a year. To find out where the trips are hidden and to register for the apartment, listeners can stop by the complex on a weekly basis or register for the Deadbeat E-mail Club through our Web site."

Summer movie lust? Country WPOC Baltimore is all over the premiere of "Runaway Bride." "Our promotion staff will be dressed as brides to escort listeners to their seats," says maid of honor **Sheila Silverstein**. "We'll also give away garters and other bride stuff."

PROMO TOPIC OF THE WEEK: FALL PROMOTIONS

You may still be able to fry eggs on the sidewalk, but Promoganda panelists have got their eyes trained on big fall-book promotions. About a quarter of panelists will reprise successful events they did a year ago, 38% will put a new twist on a perennial favorite, and an equal percentage are coming out with something new.

Bringing back an old favorite is rhythmic top 40 KLUC Las Vegas, which will fly the **Party Plane** to Cabo San Lucas, Mexico. "We've done this twice, and it has been huge for us," **Vanessa Thill** says. "Listeners call in to win trips for two on board the Party Plane, and now they get a trip with the on-air talent."

Putting new twists to popular favorites are R&B KPWR (Power 106) Los Angeles and triple-A KKZN (the Zone) Dallas. "We're closing down an L.A. theme park for a private listener party for 7,000 with a station concert," Power's **Dianna Obermeyer** says. "We did this last year with Universal Studios Hollywood."

The Zone will hold its **Big Night Out Benefit Rock Auction and Concert**. On the block will

be things like autographed guitars and framed handwritten song lyrics. "One ticket gets you in to both concert and auction," says **Barbara Luchsinger**. "Last year, we had an invite-only cocktail party at an upscale jewelry store for winners to preview the items."

Expect to see plenty of millennium-themed events this fall, too. One that's already out in the open is top 40 KKRZ (Z100) Portland, Ore.'s Y2K promotion. "We're giving away \$2,000 per day for a month," says **Wendi Foster**.

On the other hand, the panelists also caution against doing promotions that have been burned out on the audience. While some cite station concerts and song of the day as overused concepts, the topic that raised the most red flags was, of all things, cash contests—especially chainwide, multiple-market games. "Listeners can be fooled for a while, but not for long," notes **Tristano Korlou** of CBS' Hartford, Conn., cluster, who had to compete with Clear Channel's multi-market promotions in Rochester, N.Y. "These \$10,000 daily giveaways that some stations do are burning out fast. I believe in not only great giveaways that are more down to earth but in putting an extra little twist by giving away a car or a huge trip. That makes the promotion very local. When your morning team announces the winner, hundreds of qualifiers and their friends and family are tuning in."

TOPICAL BAROMETER

TW	LW	TOPIC
11	1	Station concerts
11	2	Summer movies
3	4	Year 2000 events
4	3	Back-to-school events
5	5	Labor Day
61	—	Monday Night Football
61	—	Live professional wrestling
8	7	Extreme weather
9	—	NFL pre-season
10	—	Amusement parks

HOTTEST NEW MOVIES:

"Blair Witch Project," "Deep Blue Sea," "The Haunting," "Runaway Bride," "Mystery Men"

HOTTEST SUMMER CONCERT TOURS:

Ricky Martin (top 40), Dave Matthews (modern), Tim McGraw/Dixie Chicks (country), Maxwell (R&B), Bruce Springsteen (rock, modern adult)

QUICK HITS

Top 40 WWXM (Mix 97.7) Myrtle Beach, S.C., has a **Kick 'Em to the Curb Weekend**. "Instead of a boring CD weekend, every hour we let a girl break up with her man live on-air," says PD **Scrap Jackson**. "She wins a CD four-pack and \$10 to send the loser home with cab fare."

Country WYRK Buffalo, N.Y., is staging a **Friends and Neighbors Tour**. "We got two trucks from western New York Ford dealers," says **Steve Burgess**. "We drive a '99 Ford F-150 to many local charity events, church bazaars, lawn fetes, jamborees, etc. At every event, people sign up to win the truck, and we hand out promo items. After each event, we pick a qualifier. Around the ACs, we'll pick a winner of a new 2000 Ford F-150. We promote the event on-air and on our Web site. You won't believe how much positive feedback we're getting."

Want to participate? E-mail your best promotions to jsilberman@airplaymonitor.com.

PROMOGANDA HONOR ROLL

Diana Ades, CBSWNS Charlotte, N.C. • Jody Bailey, KOFI Austin, Texas • Tina L. Bauernfeind, Clear Channel Jacksonville, Fla. • Dan Bowen, WSTR Atlanta • Diana Buckmann, KEYE Minneapolis • Steve Burgess, WYRK Buffalo, N.Y. • Melissa Burrill, KHIS Dallas • Scott Colebrook, WKRG Cincinnati • Loren Condon, KEG/KDMX Dallas • Mike Culotta, WKYQ Tampa, Fla. • Dave Denner, WWRX Orlando, Fla. • Garrett Doll, KYGO Denver • Katie Eyerly, KMEL San Francisco • Vicki Fiorelli, KIN/RKSZ Phoenix • Wendi Foster, KKRZ Portland, Ore. • Von Freeman, KHIS Los Angeles • Greg Frey, KSON San Diego • Jason Gani, WJLB Detroit • Michael Godfrey, CKIR Calgary, Alberta • Jay Griffiths, WFLZ Tampa, Fla. • Kelly Gross, WPLY Philadelphia • Jude Heller, KFOG San Francisco • Stephanie Hogeman, WBEZ Rochester, N.Y. • Jay Holloway, WTTT Chattanooga, Tenn. • TJ, NHTZ San Diego • Carly Johnston, KXTE Las Vegas • Tristano Korlou, CBS Hartford, Conn. • Kim Leeds, KFMB-FM San Diego • Barbara Luchsinger, KKZN Dallas • Jen Markham Wynn, KMXB Las Vegas • Jane Monares, KEFJ Phoenix • Dianna Obermeyer, KPWR Los Angeles • Mike Oliviero, WXTB Tampa, Fla. • Mike Paterson, KHFI Austin, Texas • Marinda Petitjean, KZLA Los Angeles • Stephanie Ringler, WKSE Buffalo, N.Y. • Sheila Silverstein, WPOC Baltimore • Keith Szargala, WKQX Chicago • Jim Sheehan, KSJO San Jose, Calif. • Jason Steinberg, WYNY New York • Anne-Marie Strezlecki, WBXM Boston • Vanessa Thill, KLUC/KMZQ Las Vegas • Maria Toufas, WYKS-FM Boston • Paul Williams, KPLX Dallas

RADIO CONCERT MONITOR

DATE	STATION	EVENT	PROMOTION DIRECTOR
Aug. 5	WKSZ Green Bay, Wis. APPEARING: Mulberry Lane, the Blenders, Love Inc., Jana, more	Kiss Fiesta Loca	Robyn Metko
Aug. 6-8	WMRV Binghamton, N.Y. APPEARING: Eddie Money, Mulberry Lane, Billy Crawford, Vitamin C, the Moffats, more	Star Summer Shindig	Don Hurley
Aug. 9	KHTS San Diego APPEARING: Britney Spears, 'N Sync, Christina Aguilera, Tyrese, Blaque, Jennifer Simpson	Back To School Bash	Claudine Lewis
Aug. 14	KMEL San Francisco APPEARING: 112, Nas, Ginuwine, Naughty By Nature, Faith Evans, Case, Q-Tip, Kelly Price, Missy Elliott, Tyrese, K-Ci & JoJo, Destiny's Child, Dru Hill, Busta Rhymes, OutKast, M.C. Hammer	All Star Jam	Katie Eyerly
Aug. 14	WKSF Cincinnati APPEARING: 98°	Station Concert	Rod Phillips
Aug. 21	KPRR El Paso, Texas APPEARING: Busta Rhymes, Tracie Spencer	Power Jam	Victor Starr

Let us monitor your event! Call Jeff Silberman at 323-525-2303 or E-mail jsilberman@airplaymonitor.com.



TOP 40 TOPICS BY SEAN ROSS

212-536-5264 • sross@airplaymonitor.com

Will Garth Brooks Finally Get His Pop Hit?

Why haven't top 40 PDs played **Garth Brooks** until now? They've had their reasons.

In 1989, when Brooks became a near-immediate phenomenon, country wasn't even on top 40's radar, having yielded only two minor crossover hits since 1983. Brooks sold records, but so did **Randy Travis** and **George Strait**, and PDs were comfortable not playing them either.

By Brooks' second album in 1990, there were a few brave PDs (**Joel Folger** and **Dene Hallam** come to mind) who felt Brooks was too big to ignore and who recognized "Unanswered Prayers" or "The Thunder Rolls" as the AC-flavored records they were. The rest weren't anxious to publicize country radio. Or wouldn't have known how to schedule those songs next to "U Can't Touch This" or "Do Me."

In 1991, PDs had another opportunity. Brooks' cover of "Shameless" was a pretty straight (not Strait) cover of the **Billy Joel** song. But Columbia decided to work the Joel version, which was all some PDs needed to hear, and the two versions canceled each other out.

In 1994, PDs got another chance with Brooks' "Hard Luck Woman," which wasn't even being worked to country (although a few PDs played it anyway). Having a **Kiss** remake as a (sort of) format exclusive attracted some pop PDs but only enough to make it to No. 26 at mainstream top 40. (When Brooks then covered **Aerosmith's** "Fever," pop PDs didn't notice at all, although country PDs were plenty mad.) But it didn't matter if top 40 came to the table at that time; from a sales standpoint, it was just fine to be a country artist with no pop airplay.

By last year, of course, that was no longer the case, as **LeAnn Rimes**, **Faith Hill**, and **Shania Twain** were starting to prove. And that's when the push for a pop Brooks hit really began. "Two Piña Colodas" never got past the tentative promotional-feeler stage at top 40. "To Make You Feel My Love" did best at AC, although its success there gave Brooks his revenge against Joel (whose earlier version of the **Bob Dylan** song generated less multi-format interest).

By that time, PDs weren't hung up about country crossovers, just as long as they were **Diane Warren** ballads or a reasonable facsimile. The audience didn't mind; many in it had spent the past five years listening to country anyway. The only problem, for at least some PDs, was that Garth had been country's poster boy during its boom years. If "The Chronic" had come out unchanged but under Brooks' name, it would have sounded twangy to some PDs.

The irony here, of course, is that Brooks was, at heart, always a pop artist of sorts, and that's what drew so many top 40 and AC listeners to country to hear him in the first place. He declared his chief influences, **Kiss** and **James Tay-**

lor, publicly. Now the listeners who liked Brooks (and Twain, Hill, and Rimes) at country are again coming top 40. And their younger siblings probably have few preconceptions one way or another.

But just in case they do, Brooks is "Chris Gaines" this time. And only pop PDs have been flown in to his showcases. So far, there are early takers at top 40 on "Lost In You," and they've been both stations that supported Brooks years ago (**KJYO** Oklahoma City) and stations like **WXKS-FM** Boston that have never played him but have been early supporters of other country crossovers. A recent **Billboard** story on the new project showed some pop stations willing to back-sell the record as Brooks or Brooks and Gaines but others referencing it as Gaines only.

Some pop PDs are expecting country radio to hand them the new Brooks/Gaines record without a fight. At the recent **Conclave**, **KMXZ** Tucson, Ariz., PD **Bobby Rich** told the AC panel that the new record would be pop radio's payback for all the years spent watching country have hot adult records it couldn't play. That's not entirely true: In the song's early weeks, country PDs were spinning it too, albeit not in the same numbers that they would otherwise have. Then again, maybe country PDs will sit out "Right Now," where Brooks samples **the Youngbloods'** "Get Together" and raps, which seems to be the song that generated the most PD excitement at the showcases.

In the end, the exclusivity issue is a red herring. Even if both formats play it, "Lost In You" will sound different next to **TLC** from hearing it next to **Alan Jackson** and **Lee Ann Womack**. And there'll be some listeners who appreciate hearing it in both contexts. PDs of station clusters sometimes worry about who gets custody of which record, but managers of shopping-mall food courts never try to ensure that only one kiosk gets to sell Diet Coke. And consumers would think them daft if they did.

As for how the record's identified, the fact that it's Brooks is, again, a positive for many listeners. They didn't go to country radio nine years ago because they hated him. And they didn't come back because they were tired of him but because country had less music that was compatible with what Brooks (or Twain) did, and top 40 finally had some music that was. There's always an excitement among shared listeners any time a genre's superstars finally cross to top 40, whether it be **Amy Grant** and **Michael W. Smith** in the early '90s or **Ricky Martin** and **Enrique Iglesias** this year. If the **Chris Gaines** record belongs on top 40 on its musical merits, PDs shouldn't deprive themselves of any added excitement that its artist can bring.

NEW AND ACTIVE AT:
KRBE!! KROQ
KKRZ!! KALC
WPRO!! 91X
KBBT WFNX
AND MANY MORE!

99X/ATLANTA
CALL-OUT AFTER 150 SPINS:
#9 OVERALL
#2 WITH WOMEN
NOW IN POWER ROTATION!

TREAT YOURSELF . . .
THEN TREAT YOUR AUDIENCE!

"A SPARKLING DEBUT."

- Time

"DIDO IS BLOWING UP HERE. SHE PERFORMED ON THE 'MORNING X' AND PEOPLE WERE COMPLETELY MESMERIZED. LISTENERS SENT E-MAILS SAYING THEY WOULD NOT GET OUT OF THEIR CARS UNTIL SHE FINISHED SINGING."

- Leslie Fram
Program Director, 99X - Atlanta

Dido here with me

The unforgettable first single and video from her debut album No Angel



#4-42X

ALBUM IN STORE NOW

Produced by Rick Nowels & Dido
Initial Pre-Production & Programming by Pascal Gabriel & Paul Statham
Management: Peter Leak for The New York End, Ltd.

www.arista.com **ARISTA**
© 1999 ARISTA RECORDS, INC., A UNIT OF BMG ENTERTAINMENT.

Big Consultancies Still Thriving, But Industry Remains Volatile

Continued from page 1

in the other direction. Former Jacor group country PD Jaye Albright moved to McVay Media, although that company has some ties to Jacor (and subsequent owner Clear Channel).

McVay Media president Mike McVay calls it "an emotional roller coaster. We've been replaced at some stations where we were clearly helping... fired from other stations where we were No. 1 in all of the target demos. But by the same token, we've been the recipient of new business due to relationships we've had with the buying entities."

Country consultant Joel Raab notes, "I used to compete with about 10 consultants in my format. Now you can count the significant players on one hand. Those of us who [still] thrive are among the change leaders in our industry. That means we have to provide vision for our clients while adapting successfully [to their] changing needs."

"Right now, it seems a lot of the consolidators are trying the obvious—hiring top-notch talent for their various formats and letting those people become in-house consultants," says country consultant Steve Warren. "In some cases it will work out

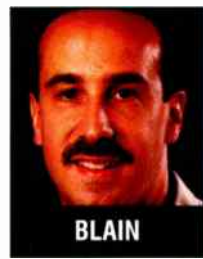

BLAIN

just fine. In other cases it won't. It takes a lot of focus and the ability to compartmentalize to handle a lot of stations and still help them each maintain their own unique 'personality.' When some of the groups see that their group PD is giving them a plastic, cookie-cutter kind of station...

they'll rethink it and get some help for the PD."

Similarly, Dave Rahn, president of rock consultancy SBR, predicts that the big groups will end up "with all the people inside constrained by the same thinking and rules and resources as everybody else [in the group]. It really takes away one of the biggest advantages of having an outside consultant. It's sort of like marrying your cousin—you get weird-looking children."

A MATTER OF TRUST

It's not only budget constraints that are leading major groups away from outside consultants and toward in-house people. Chris Kennedy, a partner in Joint Communications, says it's happening "to protect the amount of shared strategic information and to obtain focused assistance of these growing consolidated companies." And Rahn also cites a "perception that an outside consultant is not a part of their group and can't be trusted with secrets and strategy and such. There are probably some consultants over the years who got that reputation. But they've left the business."

Other consultants, including Alan Burns of Alan Burns Associates, believe that consultants' opportunities have continued to grow amid consolidation. "We've seen some research that might surprise some people. That research indicates that just as many stations use consultants now as they did five years ago and the same percentage expect to be using consultants in the future."

McVay adds, "We've actually grown over the past 18 months, due in part to some smaller companies closing up shop. However, it's probably easier to survive if you're a smaller company. An individual may not be able to deliver the service we provide, but they can slash their rates a lot easier than we can."

And R&B consultant Tony Gray says, "My business has not seen a negative impact at all, and that's probably due to the fact that I had already been in business six years prior to consolidation. I had longstanding relationships with the larger companies and stations, and they've chosen to continue to work with me even after they have changed ownership."

Ed Shane of Shane Media Services is producing a video for the hotel convention channel at the upcoming National Assn. of Broadcasters Radio Show that stresses the benefits of "the objective outsider." I've been in corporate meetings where the local management and programming people bowed to the wishes of the in-house consultant. That means there is only one mind-set rather than a collection of ideas that may yield new thinking."

FUTURE UNCERTAIN, NOT NEGATIVE

Still, the increasing competition for work is forcing some independent consultants to join oth-

er companies or return to radio in other programming roles. R&B consultant Crumbley joined Cumulus after consolidation claimed eight clients within 60 days. And Vallie/Richards' Blain made the move to a larger firm, believing that a format specialist in a larger company had better long-term prospects than an individual consultant who was forced to cover several formats.

Will we see more such consolidation? Bill Richards says, "A handful of consulting firms have come to me about merging to make us stronger too." But Fred Jacobs of Jacobs Media says that despite the talk of consolidation, "I'm not sure that the same economies of scale... apply to consultants in the same way they do to broadcasters."

"Consultants are independents," says Warren. "That is one of the genetic traits of the breed. Sure, some consultants may merge with others, but what they'll really be doing is closing their own business and going to work for somebody else again. Most of those guys who don't make it will be more likely to take a PD job again, instead."

Either way, many expect what McVay calls a "culling of the herd." Tom Barnes of Sinton, Barnes and Associates points out that "many stand-alone consultancies have already gone away." And Richards agrees, saying, "The mom-and-pops would be the first to go. Some may be holding on by a thread, but then if they lose a couple of stations, becoming a PD for six figures becomes an easy decision."

Those who remain will have to expand their menu of services. Says Barnes, "We knew in 1996 that consolidation would lead to a significant downturn for out-sourced services, and we prepared for it. We've been working on Internet projects since other consultants were equating it with CB radio. The Internet and satellite radio will drive companies to look for new answers. When that happens, big broadcasters will be forced to look outside the rigid paradigms they've built and seek some kind of outside vision... I've also noticed that with the larger firms, we're called on more to specifically do quantitative music analysis for format definition. Smaller broadcasters use us on a more strategic level."

Burns adds, "We recently hired Mark Bianchi from RCS in order to bring more Internet and computer expertise into the company. It's a cliché by now to say, 'The Internet is the future,' but it's true to a large extent."

"Everyone wants more for their money; therefore, I see owners looking for one consultant to be multifunctional capable," says Bill Hennes of Bill Hennes and Associates. "I have shifted my focus to highlight my diversity of experience in many formats, therefore attracting owners with many stations of various formats."

Stratford Research VP of R&B programming Ken Johnson sees "an overwhelming need for consultants in the small and medium markets and with smaller companies. Consultants can bring not only their experience in a multiple of markets but tools such as research and their connections, which the smaller-market PD doesn't necessarily have access to."

Long term, Richards says, consultants' prospects "depend on how big the groups become. You could have groups saying they won't use consultants, but when the people they have internally get so overwhelmed, they'll either bring more group consultants inside or [bring in] outside consultants. It could come back around."

"External consultancies will thrive in 2000 and beyond as long as we continue to offer services and perspective unavailable to clients," says Kennedy. "The digital age offers many opportunities for strategic assistance, as does the new world of management for these companies. Also, when the longest run of economic strength on Wall Street cools down and the value of IPOs normalizes—which it is starting to do already; fewer IPOs were offered in the past 12 months than in the previous Telecom Era years—how will these companies operate?"

"Every year in June, I make plans for the next year with pretty good accuracy," says Shane. "This year, however, I haven't been able to see so clearly into the new year... Maybe things are in such flux that I can't make things out clearly. But I'm an optimist, so I feel the future is uncertain, not negative."

MONITOR PROFILE

John Reynolds Enjoys A Great First Kiss At Programming With WNKS Charlotte

John Reynolds couldn't have scripted it any better: After honing his chops as MD at KHKS Dallas, he took the leap into programming at WNKS (Kiss 95.1) Charlotte, N.C., just as the spring book started. "One of the biggest reasons I decided to make the move to the position at Kiss was that it's a great place to be," he says. "I really waited for the right opportunity, and Kiss already had a great staff in place with an incredible morning show in Ace and TJ."

Reynolds capitalized on the station's solid foundation to lead WNKS to a 6.9-8.0 showing this spring. "The station was in a great growth pattern," he says. "We were headed in the right direction after an incredible fall book, then Ace and TJ had an incredible winter book. There was a passionate buzz in the building," he says.

"I got the chance to work with the station prior to officially being in the building," he adds. "When Brian [Bridgman] left in late February, they were without a PD for at least a month. As soon as I agreed to accept the job, GM Bill Schoening asked if I'd be interested in consulting the station until I got in, which I did."

Even so, Reynolds notes that Kiss "didn't have any spring plans in the works, outside of the great promotions set up by Diana Ades.



John Reynolds
Program Director
WNKS Charlotte, N.C.

Owner: Infinity
Ratings: 6.3-7.8-6.9-8.0

'If you move at 100 mph, your staff will get up to speed'

They'd been without a PD for over a month, so for the most part, we built the spring book from scratch. The first thing I did is look at the music. I tightened up rotations and adjusted the gold. Probably the biggest change we made was updating our imaging. We added Sean Caldwell for voice-over and worked with our jocks to tighten things up. They were doing a great job; all they needed was someone to get feedback from and to put a vision on the radio station."

Musically, Reynolds tweaked Kiss slightly toward the center. "In the past, Kiss skewed a bit toward [modern adult titles]," he says. "I adjusted it to put our music right down the center. Although we're still playing the right pop records, we now can play equal amounts of Lauryn Hill, TLC, and Whitney Houston. The station doesn't lean in one direction or the other anymore. We're the perfect straight-ahead

top 40, with the right balance and focus."

Here's a typical hour on WNKS: Christina Aguilera, "Genie In A Bottle"; matchbox 20, "Real World"; Ricky Martin, "Livin' La Vida Loca"; Robyn, "Do You Know (What It Takes)"; Fastball, "Out Of My Head"; 'N Sync, "Tearin' Up My Heart"; Pearl Jam, "Last Kiss"; Madonna, "Beautiful Stranger"; Wallflowers, "One Headlight"; TLC, "No Scrubs"; Blessid Union Of Souls, "Hey Leonardo (She Likes Me For Me)"; and Will Smith, "Wild Wild West."

"We keep it real tight with rotations, just to make sure we're powering the right records," Reynolds notes. "We've had a lot of great music from Britney Spears, Ricky Martin, Smash mouth, and Christina Aguilera. Top 40 is in great shape, because we can own all these artists. In this market, with WLKN being more of an adult top 40, we share Sarah McLachlan and Sugar Ray but not the younger pop artists who can deliver ratings from people coming to you to hear those artists."

However, Reynolds admits to becoming a bit more sensitive to the growing number of teen acts. "We're just starting to see some polarization on some of those songs," he says. "We're hitting a point now where 98% can do great with a very mass-appeal ballad like 'I Do,' but they're going to have to refresh their sound on the pop songs, which is where I see the polarized reactions. I first saw this happen back in the spring, so I kept it very balanced when playing them and am keeping them separated. I keep a close eye on how the songs perform in call-out, which helps me daypart or move them through the categories so they don't overwhelm the station."

Presentationally, Reynolds says, WNKS strives for a "bigger-than-life sound... A lot of the station's personality comes across through the production. It helps the jocks sound like they're fun people to hang out with. When the air staff are all on the same page and are benefiting from that kind of production, the entire station develops its own unique, appealing personality. Listeners will gravitate to radio stations with great personalities."

Now that Kiss is enjoying a positive groove, Reynolds hopes to instill a certain confidence in his staff that such success should be expected. "You can teach your staff that confidence by being a motivator and a leader. If you move at 100 mph, your staff will get up to speed. We have a great staff of people who love radio and are very passionate about what they're doing," he says.

"At this point, it's very important to develop and continue a consistency of success with the radio station," Reynolds continues. "Like any consumer product, when you're very successful, someone else will come at you with a product that will take a piece of your consumers. I [try] to keep the station as focused as possible and create a product so defined and branded that it would make it hard for the competition to take a piece of your audience." **JEFF SILBERMAN**

Editor: Sean Ross
Managing Editor: Jeff Silberman
Chart Administrator: Silvio Pietroluongo
Associate Director of Charts: Steven Graybow
Chart Assistant: Jonathan Kurant
Writer/Reporter: Frank Saxe
Chart Production Manager: Michael Cusson
Assistant Chart Production Manager: Gordon Murray
Administrative Assistant: Gisle Stokland
Editorial Production Managers: Barry Bishin, Marcia Repinski
Editorial Production: Susan Chicola, Marc Giaquinto, Juliana Koo, Maria Manilic, David Tay, Sandra Watanabe
Copy Editor: Carl Rosen
Advertising Production Manager: Lydia Mikulko
Art Director: Ray Carlson
Advertising Production Artist: Joanna Jasinska

National Advertising Manager: Hank Spann
Account Managers: Jeff Somerstein, Sharon White
Advertising Services Manager: Alyse Zigman
Sales Assistants: Evelyn Aszodi, Erica Bengtson, Stacy Ricucci

Editorial Adviser: Timothy White
Director of Production & Manufacturing: Marie Gombert
Circulation Director: Jeanne Jamin
Marketing Manager: Rob Accatino

Publisher: Jon Guynn

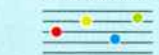

Billboard Music Group

President: Howard Lander
Vice Presidents: Howard Applebaum, Marie Gombert, Irwin Kornfeld, Karen Dertley, Ken Schlager, Joellen Sommer, Adam White

1515 Broadway, New York, NY 10036 212-764-7300
5055 Wilshire Blvd., 7th floor, Los Angeles, CA 90036 323-525-2300
For subscriptions call: 800-745-8922

©1999 BPI Communications Inc. No part of this publication may be reproduced, stored in any retrieval system, or transmitted, in any form or by any means, electronic, mechanical, photocopying, recording, or otherwise, without the prior written permission of the publisher.

SPRING '99 ARBITRONS

12-plus overall average quarter-hour shares (#) indicates Arbitron market rank. Copyright 1999, Arbitron Ratings Co. May not be quoted or reproduced without the prior written permission of Arbitron.

Call	Format	Sp '98	Su '98	Fa '98	W '99	Sp '99
DALLAS—(7)						
KKDA-FM	R&B	7.1	7.0	6.4	6.8	7.6
KHNS	top 40	6.0	7.7	7.3	6.3	6.0
KISQ	country	4.6	5.2	5.0	5.0	5.0
WRAP	N/T	3.9	4.7	5.3	4.0	4.8
KEGL	album	4.4	4.1	4.3	4.4	4.7
KVIL	AC	5.3	5.2	4.6	4.8	4.4
KTXQ	R&B oldies	2.4	2.1	3.6	3.3	4.0
KZPS	cls rock	3.3	4.0	3.8	4.1	4.0
KRLD	N/T	3.5	4.2	3.6	3.5	3.7
KLUV	country	3.8	3.6	3.4	3.7	3.5
KDAX	oldies	2.8	3.8	4.2	3.7	3.5
KLTY	religious	5.8	3.2	3.1	3.8	3.5
KPLX	country	3.1	3.3	4.2	3.7	3.3
KDAJ	jazz	3.2	3.4	3.2	3.1	2.9
KTKC	sports	2.3	2.8	3.2	2.1	2.9
KDGE	modern	2.5	2.3	2.7	2.1	2.5
KMEG	AC	—	—	—	—	0.8
WRR	classical	2.4	2.1	2.8	2.5	2.5
KRBV	top 40/rhythm	2.8	2.5	2.8	2.0	2.3
KYMG	country	3.2	3.1	2.3	2.6	2.3
KRFB	AC	2.8	2.4	2.0	1.6	1.8
KAZN	triple-A	1.9	2.0	1.3	1.7	1.8
KHCK/KICI-FM	Spanish	1.1	1.1	1.1	1.5	1.5
KLWV	N/T	1.5	1.4	1.2	1.2	1.1
KHVN	religious	1.0	1.0	0.7	1.1	1.1
KRNB	R&B adult	1.0	1.0	0.7	1.1	1.1
KDXX-AM-FM	Spanish	0.9	1.1	1.2	1.4	1.0
HOUSTON—(10)						
KBBX	R&B	6.7	7.6	6.8	7.7	8.0
KRBE	top 40	6.7	6.3	6.8	5.7	5.9
KHDA	AC	7.4	7.4	7.1	6.2	5.9
KHMX	AC	4.4	4.0	4.8	5.8	5.2
KULT-FM	country	4.7	5.8	5.0	5.5	5.1
KLTN	Spanish	1.7	3.8	5.6	4.9	5.1
KMJO	R&B adult	5.7	5.6	5.8	5.0	4.9
KTBZ/KITL	modern	3.8	3.8	4.4	3.9	4.3
KLDB	oldies	4.3	4.3	3.4	3.9	4.0
KISW/KQVE	cls rock	4.9	3.4	3.4	4.1	3.9
KTRH	N/T	4.2	4.1	4.5	4.1	3.9
KLOL	album	4.2	3.5	3.8	3.6	3.6
KPRC	N/T	3.1	2.7	3.0	3.7	3.3
KKBQ	country	3.5	3.7	3.3	2.5	3.0
KJIK-AM-FM	country	2.7	2.9	2.7	2.6	2.8
KBME	adult std	1.7	1.8	1.9	2.6	2.6
KLHM/KIOJ	R&B oldies	1.4	1.4	1.5	2.4	2.4
KOYE/KOVA	Spanish	1.5	1.8	1.5	2.4	1.9
KJLT-AM	sports	2.0	2.7	1.9	1.7	1.5
KQKQ	Spanish	2.3	2.2	2.1	2.2	1.4
KLAT	Spanish	0.8	1.0	0.9	0.9	1.2
KSEV	N/T	1.1	1.3	1.0	1.0	1.0
MIAMI—(11)						
WEDR	R&B	6.1	7.4	8.0	6.7	6.8
WLTJ	AC	4.8	4.0	4.8	5.0	5.1
WPOW	top 40/rhythm	5.0	5.0	5.5	5.0	5.1
WAMR-FM	Spanish	4.1	5.0	4.6	4.9	4.9
WHQT	R&B adult	4.7	4.9	5.2	4.2	4.6
WHYI	top 40	3.9	4.2	3.4	3.8	4.6
WAOJ	Spanish	4.0	4.4	4.4	5.3	4.4
WQVE	jazz	3.3	3.2	3.7	3.6	3.4
WQDJ	Spanish	3.3	2.9	3.1	3.4	3.9
WTMI	classical	2.7	2.8	3.1	3.4	3.7
WNUS	country	3.9	4.2	3.3	4.5	3.4
WBGG	cls rock	3.3	3.3	3.0	3.1	3.3
WRMA	Spanish	2.8	3.3	3.3	2.9	3.1
WFLX	Spanish	3.1	2.9	2.9	3.3	3.0
WZTA	album	3.8	2.7	3.5	3.1	2.9
WMIQ	oldies	3.1	3.4	3.1	3.1	2.8
WCMQ-FM	Spanish	2.1	2.7	2.8	2.1	2.4
WRTD	Spanish	2.1	2.1	2.3	2.1	2.4
WHRZ	N/T	1.9	1.7	1.8	1.9	2.1
WIDD	N/T	1.4	2.0	1.6	1.7	1.8
WPLL	R&B oldies	2.2	1.8	1.5	1.7	1.8
WQBA-AM	Spanish	2.4	1.9	1.4	1.7	1.4
WQBA-FM	Spanish	1.1	0.9	1.2	1.1	1.2
WJNA	N/T	0.9	1.6	1.5	2.0	1.2
WSUA	Spanish	1.0	0.9	1.4	0.9	1.2
WACC	Spanish	0.8	0.7	0.9	0.6	1.0
ATLANTA—(12)						
WSB-AM	N/T	10.2	9.9	9.7	8.9	8.9
WSTR	top 40	7.9	7.9	8.4	8.5	8.9
WVEE	R&B	8.9	8.9	10.4	8.5	8.9
WSB-FM	AC	5.4	4.3	4.6	5.4	6.3
WKHX-FM	country	6.8	6.7	5.4	5.8	5.9
WALR-FM	R&B adult	5.5	6.1	5.7	5.8	5.8
WNNH	modern	4.2	4.6	4.4	4.9	5.3
WCHZ	AC	4.5	4.6	4.4	4.9	4.7
WNLS	album	5.0	4.3	4.4	4.9	4.7
WHTA	R&B	4.6	4.8	4.5	4.7	4.3
WGST-AM-FM	N/T	3.5	3.9	3.9	4.0	3.6
WFOJ	oldies	4.1	4.0	3.7	3.5	3.4
WYAY	country	3.9	3.8	2.9	2.5	3.3
WZGZ	cls rock	3.1	3.1	3.1	2.8	2.8
WZLZ	jazz	2.4	2.3	2.3	2.4	2.5
WJMI	R&B oldies	2.4	2.3	1.8	2.4	2.5
WADK	religious	1.7	1.7	1.6	1.2	1.8
SEATTLE—(14)						
KIRO-AM	N/T	7.5	7.5	4.9	5.6	6.6
KUBE	top 40/rhythm	6.2	6.6	6.0	5.5	5.5
KMPS-AM-FM	country	3.2	3.2	5.5	4.6	5.0
KRFX/KRBS	modern	3.9	4.3	4.8	4.4	4.8
KNDD	modern	3.2	4.6	3.6	4.4	4.8
KVIL	N/T	4.5	3.6	4.3	3.6	4.5
KLSY	N/T	4.6	4.8	4.7	3.2	4.0
KIR-FM	cls rock	2.7	3.1	3.4	2.9	3.9
KPLZ	AC	4.2	4.2	3.5	4.1	3.8
KBSZ-AM-FM	oldies	5.8	5.1	4.7	5.0	3.7
KJZZ	adult std	3.2	3.1	3.8	4.0	3.7
KOMO	N/T	3.9	3.1	4.1	3.7	3.7
KISW	album	3.5	3.6	3.5	4.1	3.5
KRWV	AC	3.2	2.8	3.1	3.8	3.5
KWJZ	jazz	3.8	3.6	3.8	3.3	3.4
KZOK	cls rock	3.5	3.0	3.4	2.9	3.1
KING	classical	3.8	3.8	3.8	3.5	3.0
KMTT	triple-A	2.3	2.4	3.0	2.8	2.5
KYOW	country	2.7	2.5	2.1	2.5	2.4
KJR-AM/KHDO	N/T	2.3	2.0	2.1	2.5	2.1
KQBZ	N/T	2.1	2.7	2.6	3.0	2.0
KCMS	religious	1.6	1.4	1.5	1.8	1.8
KNWX	N/T	1.1	1.4	1.6	1.9	1.4
MINNEAPOLIS—(18)						
KORS-FM	album	10.1	11.3	10.7	10.2	10.1
WYCP	N/T	10.3	10.7	10.7	10.4	8.7
KDWB	top 40	7.6	7.3	8.0	7.7	8.2
KEYE	country	7.6	6.7	8.1	6.9	7.7
KOOL	oldies	5.4	5.1	4.1	4.7	6.1
WLTE	AC	6.5	5.3	6.2	6.0	6.1
KSTR-AM	N/T	5.0	5.2	5.1	6.6	5.5
KSTP-FM	AC	4.7	4.7	4.7	4.7	4.7
WXPY	top 40/rhythm	3.2	3.6	4.5	4.6	4.1
KTCZ	triple-A	3.7	4.7	3.5	3.7	3.8
KOOR	country	4.4	3.4	3.0	3.7	3.7
WRQC	album	3.1	3.2	2.1	2.4	2.5
KFAN	sports	2.1	2.3	2.7	2.3	2.2
KLBW/WLOL	adult std	1.8	1.7	1.7	2.0	1.6
KZNR/KZMZ/KZNT	modern	3.1	2.7	2.6	2.1	1.5
DENVER—(23)						
KYGO-FM	country	8.2	7.9	7.1	7.2	7.6
KDA	N/T	8.5	7.4	7.1	7.5	7.3
KBCO-FM	triple-A	4.7	5.0	5.1	7.0	6.9
KOSI	AC	6.1	5.2	5.4	6.7	6.0
KRFX	cls rock	5.8	5.2	5.9	5.9	5.9
KRFX-FM	top 40/rhythm	5.8	5.2	6.5	6.1	5.9
KALC	top 40	4.6	5.1	4.5	4.4	5.0
KBPI	album	5.0	4.6	5.0	3.6	4.9
KOOL	oldies	4.8	4.9	4.8	4.5	4.6
KHOW	N/T	3.8	4.4	4.5	3.8	4.2
KHII	jazz	4.2	3.6	3.8	4.2	3.9
KHKK	cls rock	4.0	3.6	4.0	3.8	3.7
KEZW	adult std	3.3	3.0	2.6	2.6	2.7

Call	Format	Sp '98	Su '98	Fa '98	W '99	Sp '99
KANSAS CITY—(30)						
KMXY	top 40	7.8	7.1	6.5	5.7	8.5
KORC	album	6.3	4.9	5.3	6.1	7.4
KPRS	R&B	7.8	9.0	9.3	7.5	6.3
WDAF	country	6.7	6.9	6.5	7.1	6.2
KMBZ	N/T	4.6	5.6	5.4	5.9	6.1
KUDL	AC	6.0	4.9	5.4	5.4	5.4
KCMO-FM	cls rock	4.6	5.2	5.9	4.9	4.6
KFKF	country	6.6	5.6	7.2	6.8	4.6
KBEO-FM	country	5.0	4.8	4.4	4.4	4.4
KYYS	album	5.0	4.3	4.9	4.5	4.4
KCIY	jazz	5.1	5.1	4.1	3.3	3.8
KCMO-AM	N/T	4.1	3.8	2.8	3.3	3.6
KSCR	top 40	2.8	3.7	3.8	3.4	3.3
KCHZ	top 40	1.2	2.1	1.9	2.4	3.1
KNRR	R&B adult	1.8	2.0	2.0	2.8	2.6
KLZR	modern	0.7	0.8	0.7	1.3	1.7
KPRT	religious	1.9	1.5	1.2	1.9	1.6
KCTE	sports	1.0	0.9	1.4	2.2	1.5
MILWAUKEE—(31)						
WTMJ	N/T	9.2	11.5	11.3	8.7	9.1
WKVY	R&B	6.7	7.0	6.8	6.2	6.4
WNIL	country	7.7	7.7	7.3	5.2	6.1
WLZR-AM-FM	album	6.2	6.4	6.8	7.9	6.0
WSSS	top 40	3.0	4.4	4.8	4.8	6.0
WLHL	cls rock	5.6	6.0	6.1	6.2	5.9
WFSM	N/T	4.3	5.0	5.6	5.6	5.4
WISN	AC	5.3	4.6	4.8	5.1	5.1
WMTX	oldies	4.2	4.2	3.6	4.2	4.4
WLTQ	AC	4.1	4.0	4.5	5.9	4.2
WKOK	adult std	5.9	5.0	5.8	5.9	

Compiled from a national sample of data supplied by Broadcast Data Systems to Top 40 Airplay Monitor. 111 mainstream top 40 stations are electronically monitored 24 hours a day, 7 days a week. © 1999 Billboard/BSN Communications.

THIS WEEK	LAST WEEK	WKS. ON CHART	MAINSTREAM TOP 40 AIRPLAY		DETECTIONS		
			TITLE/IMPRINT/PROMOTION LABEL	ARTIST	TW	LW	
			★ ★ ★ No. 1 ★ ★ ★				
1	1	12	ALL STAR INTERSCOPE <small>3 weeks at No. 1</small>	SMASH MOUTH	6510	6394	
2	2	13	IF YOU HAD MY LOVE WORK/ERG	JENNIFER LOPEZ	6105	6053	
3	4	11	GENIE IN A BOTTLE RCA	CHRISTINA AGUILERA	5606	5104	
4	3	17	I WANT IT THAT WAY JIVE	BACKSTREET BOYS	5163	5596	
5	7	6	LAST KISS EPIC	PEARL JAM	4657	3996	
6	5	13	WILD WILD WEST COLUMBIA <small>WILL SMITH FEATURING DRU HILL & KOOL MO DEE</small>		4136	5020	
7	6	14	SOMETIMES JIVE	BRITNEY SPEARS	3882	4256	
8	13	7	SOMEDAY LAVA/ATLANTIC	SUGAR RAY	3761	3400	
9	8	16	HEY LEONARDO (SHE LIKES ME FOR ME) PUSH/V2	BLESSID UNION OF SOULS	3747	3836	
10	12	11	SHE'S SO HIGH COLUMBIA	TAL BACHMAN	3718	3499	
11	15	5	BAILAMOS OVERBROOK/INTERSCOPE	ENRIQUE IGLESIAS	3626	3181	
12	14	14	OUT OF MY HEAD HOLLYWOOD	FASTBALL	3535	3334	
13	10	10	BEAUTIFUL STRANGER MAVERICK/WARNER BROS.	MADONNA	3383	3716	
14	11	12	I WILL REMEMBER YOU (LIVE) ARISTA	SARAH MCLACHLAN	3381	3527	
15	16	14	BETTER DAYS (AND THE BOTTOM DROPS OUT) WARNER BROS.	CITIZEN KING	3288	3154	
16	9	18	LIVIN' LA VIDA LOCA C2	RICKY MARTIN	2933	3752	
			★ ★ AIRPOWER ★ ★				
17	17	7	UNPRETTY LAFACE/ARISTA	TLC	2796	2674	
18	21	7	BLACK BALLOON WARNER BROS.	GOO GOO DOLLS	2660	2460	
			★ GREATEST GAINER ★				
19	29	3	I DO (CHERISH YOU) UNIVERSAL	98 DEGREES	2612	1855	
20	22	6	THE CUP OF LIFE COLUMBIA	RICKY MARTIN	2492	2330	
21	23	9	I COULD NOT ASK FOR MORE LAVA/ATLANTIC	EDWIN MCCAIN	2369	2311	
22	18	24	NO SCRUBS LAFACE/ARISTA	TLC	2361	2663	
23	27	5	SMILE ELEKTRA/EEG	VITAMIN C FEATURING LADY SAW	2287	2092	
24	19	25	KISS ME SQUINT/COLUMBIA	SIXPENCE NONE THE RICHER	2284	2587	
25	26	8	IT'S NOT RIGHT BUT IT'S OKAY ARISTA	WHITNEY HOUSTON	2275	2120	
26	24	10	TELL ME IT'S REAL MCA	K-CI & JOJO	2141	2275	
27	28	5	SUMMER GIRLS LOGIC/ARISTA	LFO	2130	1886	
28	30	5	WHERE MY GIRLS AT? MOTOWN	702	2083	1727	
29	20	19	THAT DON'T IMPRESS ME MUCH MERCURY/DJMG	SHANIA TWAIN	2045	2495	
30	25	26	WHAT IT'S LIKE TOMMY BOY	EVERLAST	1933	2268	
			★ MOST NEW STATIONS ★				
31	36	2	SHE'S ALL I EVER HAD C2	RICKY MARTIN	1744	1057	
32	31	15	ALMOST DOESN'T COUNT ATLANTIC	BRANDY	1549	1629	
33	37	3	SMOOTH ARISTA	SANTANA FEATURING ROB THOMAS	1410	1016	
34	34	4	I LOVE YOU CAME TOO LATE C2	JOEY MCINTYRE	1341	1109	
35	38	2	STEAL MY SUNSHINE WORK/ERG	LEN	1317	958	
36	33	8	MY OWN WORST ENEMY RCA	LIT	1311	1364	
37	32	22	THE HARDEST THING UNIVERSAL	98 DEGREES	1116	1454	
38	NEW		SCAR TISSUE WARNER BROS.	RED HOT CHILI PEPPERS	1051	756	
39	NEW		BILLS, BILLS, BILLS COLUMBIA	DESTINY'S CHILD	1049	696	
40	39	3	SO PURE MAVERICK/REPRISE	ALANIS MORISSETTE	1032	901	

Songs ranked by number of detections. ○ Records showing an increase in detections over the previous week, regardless of chart movement. A record that has been on the chart for more than 20 weeks will not receive a bullet, even if it registers an increase in detections. Airpower awarded to songs appearing in the top 20 on both the Airplay and Audience charts for the first time with increases in both detections and audience. Greatest Gainer awarded to the record with the largest increase in detections. Most New Stations awarded to the record registering six or more detections at the most stations for the first time this week. If two records are tied in number of detections, the record being played on more stations is placed first. Records below the top 20 become recurrenents and are removed from the chart after 26 weeks.

GREATEST GAINERS MAINSTREAM TOP 40

INCREASE IN DETECTIONS

98 DEGREES • I Do (Cherish You) (UNIVERSAL) +757
KZQZ +35, WRVQ +30, WWHT +26, WKFS +25, KRUF +23, KZHT +22, KHHT +21, KXXM +18, WDRQ +18, WBLI +18

RICKY MARTIN • She's All I Ever Had (C2) +687
KXXM +36, WWHT +24, KSMB +23, KHKS +23, WIOG +22, KRUF +19, WXSS +18, WRVW +18, WKSL +16, WDRQ +16

PEARL JAM • Last Kiss (EPIC) +661
WKFS +45, WWHT +31, WFLY +29, KDWB +27, WDJX +24, WRVW +24, KUMX +22, WNCI +22, KZZU +21, WRHT +19

CHRISTINA AGUILERA • Genie In A Bottle (RCA) +502
KZZP +27, WDRQ +27, WFLY +26, KUMX +24, KRKD +23, WXIS +21, WZPL +19, WEZB +18, WKCI +18, KXXM +17

ENRIQUE IGLESIAS • Bailamos (OVERBROOK/INTERSCOPE) +445
KCHZ +38, KRQQ +27, KXXM +26, WBLI +26, WKSZ +23, KRBE +19, WJBO +17, WTWR +17, WLKT +16, KMXV +16

THIS WEEK	LAST WEEK	WKS. ON CHART	MAINSTREAM TOP 40 AUDIENCE		AUDIENCE (millions)		
			TITLE/IMPRINT/PROMOTION LABEL	ARTIST	TW	LW	
			★ ★ ★ No. 1 ★ ★ ★				
1	1	12	ALL STAR INTERSCOPE <small>2 weeks at No. 1</small>	SMASH MOUTH	58.593	55.192	
2	2	13	IF YOU HAD MY LOVE WORK/ERG	JENNIFER LOPEZ	54.342	54.659	
3	4	10	GENIE IN A BOTTLE RCA	CHRISTINA AGUILERA	50.447	45.407	
4	3	17	I WANT IT THAT WAY JIVE	BACKSTREET BOYS	45.833	49.266	
5	6	8	BAILAMOS OVERBROOK/INTERSCOPE	ENRIQUE IGLESIAS	37.549	34.238	
6	11	6	LAST KISS EPIC	PEARL JAM	32.796	27.951	
7	10	7	SOMEDAY LAVA/ATLANTIC	SUGAR RAY	31.752	28.487	
8	7	14	SOMETIMES JIVE	BRITNEY SPEARS	29.808	31.471	
9	8	11	BEAUTIFUL STRANGER MAVERICK/WARNER BROS.	MADONNA	29.483	30.571	
10	5	13	WILD WILD WEST COLUMBIA <small>WILL SMITH FEATURING DRU HILL & KOOL MO DEE</small>		28.841	39.651	
11	9	12	I WILL REMEMBER YOU (LIVE) ARISTA	SARAH MCLACHLAN	27.418	29.557	
12	14	10	SHE'S SO HIGH COLUMBIA	TAL BACHMAN	26.261	25.251	
13	16	11	IT'S NOT RIGHT BUT IT'S OKAY ARISTA	WHITNEY HOUSTON	25.980	24.144	
14	13	16	HEY LEONARDO (SHE LIKES ME FOR ME) PUSH/V2	BLESSID UNION OF SOULS	25.401	26.697	
15	15	9	THE CUP OF LIFE COLUMBIA	RICKY MARTIN	24.329	24.939	
16	18	13	OUT OF MY HEAD HOLLYWOOD	FASTBALL	23.870	22.469	
17	19	12	BETTER DAYS (AND THE BOTTOM DROPS OUT) WARNER BROS.	CITIZEN KING	22.931	22.139	
18	12	18	LIVIN' LA VIDA LOCA C2	RICKY MARTIN	22.148	27.157	
19	21	7	UNPRETTY LAFACE/ARISTA	TLC	21.236	20.695	
20	25	5	WHERE MY GIRLS AT? MOTOWN	702	20.824	15.928	
21	31	3	I DO (CHERISH YOU) UNIVERSAL	98 DEGREES	20.673	14.254	
22	17	24	NO SCRUBS LAFACE/ARISTA	TLC	19.952	23.365	
23	20	25	KISS ME SQUINT/COLUMBIA	SIXPENCE NONE THE RICHER	19.649	21.216	
24	24	6	BLACK BALLOON WARNER BROS.	GOO GOO DOLLS	17.250	16.387	
25	23	9	TELL ME IT'S REAL MCA	K-CI & JOJO	16.260	17.263	
26	27	6	SUMMER GIRLS LOGIC/ARISTA	LFO	16.167	15.386	
27	26	15	ALMOST DOESN'T COUNT ATLANTIC	BRANDY	16.042	15.919	
28	33	3	SHE'S ALL I EVER HAD C2	RICKY MARTIN	15.848	11.496	
29	28	9	I COULD NOT ASK FOR MORE LAVA/ATLANTIC	EDWIN MCCAIN	15.133	15.256	
30	32	5	SMILE ELEKTRA/EEG	VITAMIN C FEATURING LADY SAW	15.108	13.675	
31	22	19	THAT DON'T IMPRESS ME MUCH MERCURY/DJMG	SHANIA TWAIN	15.091	19.227	
32	29	23	WHAT IT'S LIKE TOMMY BOY	EVERLAST	13.329	15.048	
33	30	22	THE HARDEST THING UNIVERSAL	98 DEGREES	12.021	14.420	
34	39	2	STEAL MY SUNSHINE WORK/ERG	LEN	8.373	5.957	
35	40	2	BILLS, BILLS, BILLS COLUMBIA	DESTINY'S CHILD	8.318	5.796	
36	36	3	BOOM, BOOM, BOOM, BOOM!! GROOVILICIOUS/STRICTLY RHYTHM	VENGABOYS	8.049	7.498	
37	37	4	MY OWN WORST ENEMY RCA	LIT	7.597	7.285	
38	NEW		I LOVE YOU CAME TOO LATE C2	JOEY MCINTYRE	7.439	5.549	
39	NEW		SMOOTH ARISTA	SANTANA FEATURING ROB THOMAS	7.414	5.406	
40	35	20	CAN I GET A... DEF JAM/DJMG	JAY-Z FEATURING AMIL (OF MAJOR COINZ) & JA	7.183	7.514	

Songs ranked by audience, computed by cross-referencing exact times of airplay with Arbitron listener data. ○ Records showing an increase in audience over the previous week, regardless of chart movement. A record that has been on the chart for more than 20 weeks will not receive a bullet, even if it registers an increase in audience. If two records are tied in total audience, the record being played on more stations is placed first. Records become recurrenents and are removed from this chart in conjunction with the Mainstream Top 40 Airplay chart.

AIRPLAY Monitor RECURRENENTS MAINSTREAM TOP 40

RANK	TITLE ARTIST (IMPRINT/PROMOTION LABEL)	DETECTIONS	
		TW	LW
9	JUMPER THIRD EYE BLIND (ELEKTRA/EEG)	1041	1050
10	LUV ME, LUV ME SHAGGY FEATURING JANET (FLYTE TYME/MCA)	942	892
11	ANGEL OF MINE MONICA (ARISTA)	877	1025
12	TORN NATALIE IMBRUGLIA (RCA)	868	910
13	IRIS GOO GOO DOLLS (WARNER SUNSET/REPRISE)	836	939
14	MIAMI WILL SMITH (COLUMBIA)	803	749
15	LULLABY SHAWN MULLINS (SMG/COLUMBIA)	799	819
16	3 AM MATCHBOX 20 (LAVA/ATLANTIC)	776	811
17	REAL WORLD MATCHBOX 20 (LAVA/ATLANTIC)	741	812
18	SEMI-CHARMED LIFE THIRD EYE BLIND (ELEKTRA/EEG)	737	683
19	ONE WEEK BARENAKED LADIES (REPRISE)	736	722
20	INSIDE OUT EVE 6 (RCA)	711	770

Recurrenents are titles that have appeared on the Mainstream Top 40 Airplay chart for 26 weeks and have dropped below the top 20.

Freestylers

HERE WE GO



NOW ON OVER 45 STATIONS INCLUDING:

**KIIS/LA 24X
Z104/WASHINGTON
WKFS/CINCINNATI**

**KHTS/SAN DIEGO 21X
WXYV/BALTIMORE
KKRZ/PORTLAND**

**KDWB/MINNEAPOLIS
WFLZ/TAMPA
B97/NEW ORLEANS**

**WDRQ/DETROIT
HOT 106/PROVIDENCE**

"C'mon, it's Summertime... Get your s--- together and play a HIT record... The Freestylers 'Here We Go' is the anthem of Summer '99." - Michael Steele, APD/MD KIIS-FM

"Early night buzz... good phones!" - Rick Vaughn, APD KHTS/San Diego

BEST BUY "Find 'Em First" TV Commercial Campaign begins this month

ON TOUR WITH LENNY KRAVITZ & SMASH MOUTH

**8/25 Minneapolis 8/27 Chicago 8/28 Milwaukee 8/30 Ft. Wayne
9/2 Grand Rapids 9/5 Toronto 9/6 Hartford**



FROM THE US DEBUT

WE ROCK HARD

billie

Honey To The Bee

the new song from the album *Honey To The B*

Early Adds:

KZQZ 25x



WSPK



Produced by Jim Marr and Wendy Page
www.billiepiper.com www.virginrecords.com AOL Keyword: Virgin Records ©2000 Virgin Records Ltd



World Radio History

Monitor

MAINSTREAM TOP 40

POWER PLAYLISTS

FOR WEEK ENDING AUGUST 1, 1999

Songs ranked by number of detections. Play lists are listed in order of TSA weekly come, beginning with the highest-cumming station. Cumes are updated twice yearly following the release of the spring and fall Arbitron surveys. The number of stations shown each week varies depending upon space.
First Impressions (FI) denotes songs with 6 or more detections at station for first time this week.

WDRQ Detroit
PD: Alex Tear
APD: Jay Towers
ABC/Disney 248-354-9300



	TW	LW
1 Whitney Houston, It's Not Right But It's Right	75	50
2 Christina Aguilera, Genie In A Bottle	74	47
3 Smash Mouth, All Star	73	71
4 Ricky Martin, The Cup Of Life	67	68
5 702, Where My Girls At	62	39
6 Backstreet Boys, I Want It That Way	53	63
7 LFD, Summer Girls	47	38
8 Jennifer Lopez, If You Had My Love	45	74
9 Enrique Iglesias, Bailamos	45	42
10 TLC, Unpretty	42	39
11 Britney Spears, Sometimes	41	60
12 Sugar Ray, Somyeday	39	2
13 Love Inc., You're A Superstar	38	24
14 Vitamin C, Smile	37	31
15 Will Smith, Wild Wild West	36	45
16 98 Degrees, I Do	36	45
17 Shania Twain, That Don't Impress Me Much	34	16
18 Ricky Martin, She's All I Ever Had	30	14
19 O-Cru, Show Me	22	31
20 Destiny's Child, Bills Bills Bills	21	26
21 Vengaboys, Boom, Boom, Boom, Boom!!	21	20
22 Matchbox 20, Back 2 Good	21	20
23 K-Ci & JoJo, Tell Me It's Real	19	26
24 Edwin McCain, I Could Not Ask For More	19	20
25 Rockell, In A Dream	17	20
26 Michael Fruto, This Time Around	16	10
27 'N Sync, Teardrop On My Heart	13	14
28 R. Kelly, Home Alone	13	10
29 Monifah, Touch It	12	11
30 Cheri, Believe	11	32
31 98 Degrees, Hardest Thing	11	32
32 Jay-Z Feat. Amil & Ja, Can I Get A...	11	11
33 Vengaboys, We Like To Party!	11	10
34 Britney Spears, Baby One More Time	11	6
35 Freestylers, Here We Go	11	8
36 Jennifer Paige, Crush	10	11
37 Aaliyah, Are You That Somebody?	10	8
38 Sugar Ray, Every Morning	9	12
39 Lauryn Hill, Doo Wop	9	12
40 Lauryn Hill, I Love You Came Too Late	9	12
FI Sugar Ray, Somyeday	39	2

KKRZ Portland
PD/MD: Tommy Austin
APD: Dr. Doug
Clear Channel 503-226-0100



	TW	LW
1 Christina Aguilera, Genie In A Bottle	73	78
2 Jennifer Lopez, If You Had My Love	70	76
3 Smash Mouth, All Star	69	73
4 Blessid Union Of Souls, Hey Leonardo	67	63
5 TLC, Unpretty	58	48
6 Ricky Martin, The Cup Of Life	54	66
7 Blessid Union Of Souls, Hey Leonardo	52	46
8 Sugar Ray, Somyeday	45	41
9 Britney Spears, Sometimes	44	40
10 Backstreet Boys, I Want It That Way	42	45
11 Brandy, Almost Doesn't Count	41	43
12 Whitney Houston, It's Not Right But It's Right	39	39
13 Will Smith, Wild Wild West	31	49
14 Santana Feat. Rob Thomas, Smooth	29	20
15 Enrique Iglesias, Bailamos	29	25
16 98 Degrees, I Do	28	29
17 Shania Twain, That Don't Impress Me Much	28	20
18 Ricky Martin, Linn' La Vida Loca	26	27
19 O-Cru, Show Me	26	28
20 Destiny's Child, Bills Bills Bills	22	28
21 Fastball, Out Of My Head	22	20
22 Sixpence None The Richer, Kiss Me	21	20
23 98 Degrees, Hardest Thing	21	18
24 Phil Collins, You'll Be In My Heart	21	20
25 Shania Twain, That Don't Impress Me Much	20	24
26 112, Anywhere	18	21
27 Jay-Z Feat. Amil & Ja, Can I Get A...	18	20
28 Jordan Knight, Give It To You	17	20
29 Destiny's Child, Bills Bills Bills	17	16
30 Vitamin C, Smile	17	30
31 Madonna, Beautiful Stranger	16	24
32 Everlast, What It's Like	16	19
33 K-Ci & JoJo, Tell Me It's Real	16	29
34 The Offspring, Why Don't You Get A Job?	16	22
35 Destiny's Child, No No No	15	18
36 Tyrese, Sweet Lady	15	25
37 Jennifer Paige, Crush	15	10
38 Lauryn Hill, Can't Take My Eyes Off Of You	14	17
39 Next, Too Close	14	17
40 Joey McIntyre, I Love You Came Too Late	14	18
FI Lou Bega, Mambo #5	7	0
FI LFD, Summer Girls	6	2
FI Dido, Here With Me	6	1

WPST Trenton
Sr. VP/Prog: Michelle Stevens
PD: Dave McKay
APD/MD: Chris Puorro
Nassau 609-924-3600



	TW	LW
1 Smash Mouth, All Star	63	62
2 Jennifer Lopez, If You Had My Love	61	55
3 Pearl Jam, Last Kiss	60	60
4 Fuel, Shimmer	47	47
5 Blessid Union Of Souls, Hey Leonardo	47	47
6 Ricky Martin, The Cup Of Life	39	37
7 Madonna, Beautiful Stranger	34	35
8 Will Smith, Wild Wild West	34	36
9 Christina Aguilera, Genie In A Bottle	34	27
10 Shania Twain, That Don't Impress Me Much	32	33
11 Britney Spears, Sometimes	32	33
12 Backstreet Boys, I Want It That Way	32	32
13 Goo Goo Dolls, Black Balloon	29	31
14 Lenny Kravitz, Fly Away	29	30
15 Everlast, What It's Like	29	27
16 LFD, Summer Girls	28	28
17 98 Degrees, I Do	28	22
18 Goo Goo Dolls, Slide	28	27
19 Tal Bachman, She's All I Ever Had	27	27
20 Eve 6, Inside Out	27	28
21 Sugar Ray, Somyeday	27	21
22 Citizen King, Better Days	27	22
23 Fastball, Out Of My Head	27	28
24 Enrique Iglesias, Bailamos	26	19
25 Shaggy Feat. Janet, Luv Me, Luv Me	25	21
26 Jay-Z Feat. Amil & Ja, Can I Get A...	21	17
27 Dixie Chicks, Wide Open Spaces	19	22
28 Sixpence None The Richer, Kiss Me	19	16
29 Alanis Morissette, So Pure	18	18
30 TLC, No Scrubs	18	28
31 Sugar Ray, Every Morning	18	22
32 Lit, My Own Worst Enemy	18	19
33 Shania Twain, You've Got A Way	17	17
34 Vitamin C, Smile	17	17
35 Lenny Kravitz, American Woman	17	15
36 98 Degrees, I Do	16	16
37 Third Eye Blind, I'll Be Going To Be	16	16
38 Ricky Martin, Linn' La Vida Loca	14	17
39 Britney Spears, Baby One More Time	14	17
40 Blink 182, What's My Age Again?	14	12
FI Joey McIntyre, I Love You Came Too Late	12	5
FI 'N Sync & Gloria Estefan, Music Of My Heart	11	3
FI Santana Feat. Rob Thomas, Smooth	8	4

WNCI Columbus
PD: Todd Shannon
APD/MD: Neal Sharpe
Clear Channel 614-430-9624



	TW	LW
1 Smash Mouth, All Star	75	77
2 Jennifer Lopez, If You Had My Love	74	75
3 Will Smith, Wild Wild West	73	71
4 Jennifer Lopez, If You Had My Love	65	45
5 Backstreet Boys, I Want It That Way	60	25
6 Citizen King, Better Days	50	64
7 Blessid Union Of Souls, Hey Leonardo	43	41
8 Sugar Ray, Somyeday	42	41
9 Fastball, Out Of My Head	42	40
10 Len, Steal My Sunshine	41	31
11 Ricky Martin, The Cup Of Life	39	40
12 Tal Bachman, She's So High	36	17
13 TLC, Unpretty	36	31
14 TLC, No Scrubs	32	67
15 Pearl Jam, Last Kiss	32	10
16 LFD, Summer Girls	30	29
17 Sixpence None The Richer, Kiss Me	23	20
18 98 Degrees, I Do	23	17
19 Everlast, What It's Like	22	21
20 98 Degrees, Hardest Thing	21	37
21 Goo Goo Dolls, Slide	20	16
22 Matchbox 20, Back 2 Good	20	21
23 Vitamin C, Smile	20	28
24 Edwin McCain, I Could Not Ask For More	19	18
25 Goo Goo Dolls, Black Balloon	19	19
26 Brandy, Almost Doesn't Count	19	38
27 Def Leppard, Promises	18	15
28 Monifah, Touch It	17	14
29 Ricky Martin, Linn' La Vida Loca	16	14
30 Shania Twain, She's All I Ever Had	16	17
31 Usher, You Make Me Wanna	14	11
32 Monica, Angel Of Mine	14	13
33 Shania Twain, You've Got A Way	14	18
34 Enrique Iglesias, Bailamos	14	13
35 Red Hot Chili Peppers, Scar Tissue	14	7
36 Next, Too Close	12	15
37 Sarah McLachlan, I Will Remember You	12	15
38 Barenaked Ladies, The Old Apartment	12	37
39 Eagle-Eye Cherry, Save Tonight	12	11
40 Mark Morrison, Return Of The Mack	12	10
FI 702, Where My Girls At	9	2
FI Santana Feat. Rob Thomas, Smooth	7	5
FI Chris Gaines, Lost In You	6	3

KHST San Diego
PD: Diana Laird
MD: Hitman Haze
Clear Channel 619-291-9191



	TW	LW
1 Christina Aguilera, Genie In A Bottle	83	86
2 Smash Mouth, All Star	78	53
3 Jennifer Lopez, If You Had My Love	66	66
4 Brandy, Almost Doesn't Count	63	41
5 98 Degrees, I Do	54	44
6 Whitney Houston, It's Not Right But It's Right	53	29
7 K-Ci & JoJo, Tell Me It's Real	48	55
8 Backstreet Boys, I Want It That Way	39	39
9 Jay-Z Feat. Amil & Ja, Can I Get A...	37	63
10 Madonna, Beautiful Stranger	36	42
11 Enrique Iglesias, Bailamos	36	36
12 Len, Steal My Sunshine	36	36
13 112, Anywhere	35	18
14 Ricky Martin, The Cup Of Life	35	34
15 Lauryn Hill, Everything Is Everything	35	61
16 Vitamin C, Smile	34	31
17 Britney Spears, Sometimes	33	42
18 TLC, Unpretty	33	34
19 Smash Mouth, All Star	32	17
20 Jordan Knight, Give It To You	30	29
21 Ricky Martin, She's All I Ever Had	30	27
22 Tal Bachman, She's So High	28	28
23 Tyrese, Sweet Lady	28	24
24 Monica, Street Symphony	28	24
25 Will Smith, Wild Wild West	26	28
26 LFD, Summer Girls	26	23
27 Lauryn Hill, Can't Take My Eyes Off Of You	24	8
28 TLC, No Scrubs	24	28
29 Blessid Union Of Souls, Hey Leonardo	24	30
30 Sixpence None The Richer, Kiss Me	24	29
31 Destiny's Child, Bills Bills Bills	22	18
32 Shania Twain, That Don't Impress Me Much	21	23
33 Freestylers, Here We Go	21	20
34 Blaque, -808-	21	17
35 Jennifer Brown, Two In The Morning	21	18
36 Joey McIntyre, I Love You Came Too Late	20	37
37 Sarah McLachlan, I Will Remember You	20	38
38 Dru Hill, These Are The Times	20	37
39 Monica, Angel Of Mine	17	19
40 Divine, Lately	17	19
FI Joey McIntyre, I Love You Came Too Late	20	3
FI Naughty By Nature, Jamboare	14	1
FI Nadine Renee, Next To Me	13	0

WNKS Charlotte
PD: John Reynolds
MD: Jason McCormick
Infinity 704-331-9510



	TW	LW
1 Jennifer Lopez, If You Had My Love	64	55
2 Smash Mouth, All Star	63	54
3 Ricky Martin, Linn' La Vida Loca	64	64
4 Christina Aguilera, Genie In A Bottle	61	46
5 TLC, No Scrubs	58	55
6 Britney Spears, Sometimes	57	62
7 Citizen King, Better Days	45	39
8 Madonna, Beautiful Stranger	43	47
9 Everlast, What It's Like	43	47
10 Will Smith, Wild Wild West	42	41
11 98 Degrees, I Do	41	44
12 Backstreet Boys, I Want It That Way	40	34
13 Fastball, Out Of My Head	40	41
14 Brandy, Almost Doesn't Count	39	46
15 Pearl Jam, Last Kiss	39	30
16 Britney Spears, Baby One More Time	38	39
17 Tal Bachman, She's So High	38	39
18 Whitney Houston, Heartbreak Hotel	37	37
19 Smash Mouth, All Star	34	32
20 Sarah McLachlan, I Will Remember You	33	28
21 Blessid Union Of Souls, Hey Leonardo	32	28
22 Edwin McCain, I Could Not Ask For More	24	27
23 Tyrese, Sweet Lady	24	22
24 Janet, Together Again	23	27
25 Lauryn Hill, Doo Wop	22	29
26 Red Hot Chili Peppers, Scar Tissue	21	27
27 Goo Goo Dolls, Slide	21	25
28 Sixpence None The Richer, Kiss Me	20	19
29 Matchbox 20, Real World	19	18
30 Backstreet Boys, I Want It That Way	19	18
31 Sheryl Crow, If It Makes You Happy	18	14
32 Enrique Iglesias, Bailamos	18	15
33 Barenaked Ladies, One Week	17	15
34 'N Sync, I Want You Back	17	12
35 Vitamin C, Smile	17	19
36 'N Sync, Teardrop On My Heart	16	11
37 Eagle-Eye Cherry, Save Tonight	15	18
38 Next, Too Close	15	17
39 Boyzone, No Matter What	15	11
40 Sugar Ray, Every Morning	14	15
FI Alanis Morissette, So Pure	7	4
FI Lauryn Hill, Can't Take My Eyes Off Of You	9	3
FI Jennifer Brown, Two In The Morning	7	3

KSLZ St. Louis
PD: Jeff Kapugi
MD: Kandy Klitch
Clear Channel 314-692-5108



	TW	LW
1 Smash Mouth, All Star	73	70
2 Jennifer Lopez, If You Had My Love	71	65
3 Whitney Houston, It's Not Right But It's Right	70	65
4 Christina Aguilera, Genie In A Bottle	69	69
5 TLC, Unpretty	64	45
6 Pearl Jam, Last Kiss	52	43
7 702, Where My Girls At	52	45
8 702, Where My Girls At	49	30
9 Will Smith, Wild Wild West	48	61
10 Enrique Iglesias, Bailamos	48	46
11 Backstreet Boys, I Want It That Way	47	46
12 Vitamin C, Smile	46	45
13 Sugar Ray, Somyeday	46	43
14 LFD, Summer Girls	45	45
15 Ricky Martin, She's All I Ever Had	45	35
16 Blessid Union Of Souls, Hey Leonardo	43	57
17 K-Ci & JoJo, Tell Me It's Real	40	37
18 Len, Steal My Sunshine	39	22
19 Citizen King, Better Days	39	36
20 Monica, Angel Of Mine	39	28
21 Britney Spears, Sometimes	38	38
22 Brandy, Almost Doesn't Count	35	33
23 'N Sync, I Drove Myself Crazy	32	35
24 Fastball, Out Of My Head	31	25
25 98 Degrees, Hardest Thing	31	37
26 Madonna, Beautiful Stranger	29	15
27 Matchbox 20, Back 2 Good	28	23
28 Vengaboys, Boom, Boom, Boom, Boom!!	27	20
29 TLC, No Scrubs	20	45
30 Destiny's Child, Bills Bills Bills	20	14
31 Boyzone, No Matter What	19	15
32 Ricky Martin, Linn' La Vida Loca	19	16
33 Ricky Martin, The Cup Of Life	19	16
34 Jay-Z Feat. Amil & Ja, Can I Get A...	18	19
35 Monifah, Touch It	16	11
36 Joey McIntyre, I Love You Came Too Late	16	8
37 Big Punisher, Still Not A Player	16	12
38 Tal Bachman, She's So High	15	12
39 Whitney Houston, Heartbreak Hotel	15	13
40 Vengaboys, We Like To Party!	14	18
FI No First Impressions This Week		

KMXV Kansas City
PD: Jon Zellner
APD/MD: Dylan
Infinity 816-756-5698



	TW	LW
1 Smash Mouth, All Star	69	69
2 Citizen King, Better Days	65	70
3 Blessid Union Of Souls, Hey Leonardo	60	60
4 Christina Aguilera, Genie In A Bottle	60	53
5 Fastball, Out Of My Head	57	56
6 Backstreet Boys, I Want It That Way	56	69
7 TLC, No Scrubs	54	70
8 Jennifer Lopez, If You Had My Love	55	49
9 Ricky Martin, Linn' La Vida Loca	52	55
10 Sugar Ray, Somyeday	52	54
11 LFD, Summer Girls	51	51
12 Brandy, Almost Doesn't Count	51	76
13 Shania Twain, That Don't Impress Me Much	49	49
14 98 Degrees, I Do	48	48
15 Enrique Iglesias, Bailamos	47	48
16 Shania Twain, You've Got A Way	38	24
17 Will Smith, Wild Wild West	37	39
18 Len, Steal My Sunshine	32	29
19 Whitney Houston, It's Not Right But It's Right	31	30
20 Everlast, What It's Like	29	20
21 Tal Bachman, She's All I Ever Had	29	28
22 TLC, No Scrubs	29	29
23 Sixpence None The Richer, Kiss Me	28	30
24 Next, Too Close	26	23
25 Whitney Houston, Heartbreak Hotel	25	23
26 Santana Feat. Rob Thomas, Smooth	24	23
27 98 Degrees, I Do	24	23
28 Sixpence None The Richer, Kiss Me	23	20
29 Eagle-Eye Cherry, Save Tonight	20	17
30 Joey McIntyre, I Love You Came Too Late	19	16
31 Boyzone, No Matter What	19	22
32 Barenaked Ladies, One Week	18	15
33 Enrique Iglesias, Bailamos	18	22
34 Britney Spears, Sometimes	17	18
35 Phil		

Monitor

MAINSTREAM TOP 40

POWER PLAYLISTS

FOR WEEK ENDING AUGUST 1, 1999

Songs ranked by number of detections. Playlists are listed in order of TSA weekly cum, beginning with the highest-cumming station. Cumes are updated twice yearly following the release of the spring and fall Arbitron surveys. The number of stations shown each week varies depending upon space.
First Impressions (FI) denotes songs with 6 or more detections at station for first time this week.

WKIE Chicago

PD: Chns Sheba
APD/MD: Harry Legg
Big City Radio 312-573-9400



92kiss
All the hits One Station

TW	LW
1	1
2	2
3	3
4	4
5	5
6	6
7	7
8	8
9	9
10	10
11	11
12	12
13	13
14	14
15	15
16	16
17	17
18	18
19	19
20	20
21	21
22	22
23	23
24	24
25	25
26	26
27	27
28	28
29	29
30	30
31	31
32	32
33	33
34	34
35	35
36	36
37	37
38	38
39	39
40	40

FI No First Impressions This Week

WRVW Nashville

PD: Jimmy Steele
APD: Tom Peace
AMFM 615-664-2400



The River
107.5fm

TW	LW
1	1
2	2
3	3
4	4
5	5
6	6
7	7
8	8
9	9
10	10
11	11
12	12
13	13
14	14
15	15
16	16
17	17
18	18
19	19
20	20
21	21
22	22
23	23
24	24
25	25
26	26
27	27
28	28
29	29
30	30
31	31
32	32
33	33
34	34
35	35
36	36
37	37
38	38
39	39
40	40

FI Ricky Martin, She's All I Ever Had 18 0
FI Len, Steal My Sunshine 18 0
FI Harry Connick, Jr., Come By Me 10 0

WXSS Milwaukee

PD: Brian Kelly
MD: Jojo Martinez
Sinclair 414-529-1250



102.7 KISS

TW	LW
1	1
2	2
3	3
4	4
5	5
6	6
7	7
8	8
9	9
10	10
11	11
12	12
13	13
14	14
15	15
16	16
17	17
18	18
19	19
20	20
21	21
22	22
23	23
24	24
25	25
26	26
27	27
28	28
29	29
30	30
31	31
32	32
33	33
34	34
35	35
36	36
37	37
38	38
39	39
40	40

FI Edwyn McCain, I Could Not Ask For More 20 0
FI Ricky Martin, She's All I Ever Had 18 0
FI Red Hot Chili Peppers, Scar Tissue 13 0

KZHT Salt Lake City

Interim PD: Jeff McCartney
Clear Channel 801-908-1300



94.7 ZHT

TW	LW
1	1
2	2
3	3
4	4
5	5
6	6
7	7
8	8
9	9
10	10
11	11
12	12
13	13
14	14
15	15
16	16
17	17
18	18
19	19
20	20
21	21
22	22
23	23
24	24
25	25
26	26
27	27
28	28
29	29
30	30
31	31
32	32
33	33
34	34
35	35
36	36
37	37
38	38
39	39
40	40

FI Train, Meet Virginia 10 3
FI Jennifer Brown, Two In The Morning 6 0

KJYO Oklahoma City

PD: Mike McCoy
APD/MD: Jimmy Barreda
Clear Channel 405-840-5271



103.1 KJYO

TW	LW
1	1
2	2
3	3
4	4
5	5
6	6
7	7
8	8
9	9
10	10
11	11
12	12
13	13
14	14
15	15
16	16
17	17
18	18
19	19
20	20
21	21
22	22
23	23
24	24
25	25
26	26
27	27
28	28
29	29
30	30
31	31
32	32
33	33
34	34
35	35
36	36
37	37
38	38
39	39
40	40

FI Ricky Martin, She's All I Ever Had 9 2

WGTV Dayton

OM: Michael Luczak
PD: Ange Canessa
MD: Scott Sharp
Blue Chip 937-294-5858



Z-93

TW	LW
1	1
2	2
3	3
4	4
5	5
6	6
7	7
8	8
9	9
10	10
11	11
12	12
13	13
14	14
15	15
16	16
17	17
18	18
19	19
20	20
21	21
22	22
23	23
24	24
25	25
26	26
27	27
28	28
29	29
30	30
31	31
32	32
33	33
34	34
35	35
36	36
37	37
38	38
39	39
40	40

FI Michael Freedo, This Time Around 9 3
FI Lenny Kravitz, American Woman 8 5

WPRO Providence

PD: Tony Bristol
MD: Davey Morris
Citadel 401-433-4200



92.1 WPRO

TW	LW
1	1
2	2
3	3
4	4
5	5
6	6
7	7
8	8
9	9
10	10
11	11
12	12
13	13
14	14
15	15
16	16
17	17
18	18
19	19
20	20
21	21
22	22
23	23
24	24
25	25
26	26
27	27
28	28
29	29
30	30
31	31
32	32
33	33
34	34
35	35
36	36
37	37
38	38
39	39
40	40

FI N'sync & Gloria Estefan, Music Of My Heart 14 1
FI Len, Steal My Sunshine 12 0
FI Jennifer Brown, Two In The Morning 10 0

WFLY Albany

OM: Mike Morgan
PD: Bob Dawes
MD: Ellen Rockwell
Albany 518-786-6600



FLY 52.7

TW	LW
1	1
2	2
3	3
4	4
5	5
6	6
7	7
8	8
9	9
10	10
11	11
12	12
13	13
14	14
15	15
16	16
17	17
18	18
19	19
20	20
21	21
22	22
23	23
24	24
25	25
26	26
27	27
28	28
29	29
30	30
31	31
32	32
33	33
34	34
35	35
36	36
37	37
38	38
39	39
40	40

FI Santana Feat. Rob Thomas, Smooth 11 4
FI Ricky Martin, She's All I Ever Had 8 2
FI Red Hot Chili Peppers, Scar Tissue 8 0

KXXM San Antonio

PD: Krash Kelly
MD: Duncan James
Clear Channel 210-736-9700



MIX 94.1

TW	LW
1	1
2	2
3	3
4	4
5	5
6	6
7	7
8	8
9	9
10	10
11	11
12	12
13	13
14	14
15	15
16	16
17	17
18	18
19	19
20	20
21	21
22	22
23	23
24	24
25	25
26	26
27	27
28	28
29	29
30	30
31	31
32	32
33	33
34	34
35	35
36	36
37	37
38	38
39	39
40	40

FI Ricky Martin, She's All I Ever Had 36 1
FI Lenny Kravitz, Fly Away 21 0
FI Santana Feat. Rob Thomas, Smooth 20 0

WIXX Green Bay

PD: Dan Stone
MD: David Burns
Midwest 920-435-3771



WIXX 107.9

TW	LW
1	1
2	2
3	3
4	4
5	5
6	6
7	7
8	8
9	9
10	10
11	11
12	12
13	13
14	14
15	15
16	16
17	17
18	18
19	19
20	20
21	21
22	22
23	23
24	24
25	25
26	26
27	27
28	28
29	29
30	30
31	31
32	32
33	33
34	34
35	35
36	36
37	37
38	38
39	39
40	40

FI Santana Feat. Rob Thomas, Smooth 16 2
FI Siobhanna Houston, I Want It That Way 6 0

KDND Sacramento

Stn. Mgr./PD: Steve Weed
MD: Christopher K.
Entercom 916-334-7777



107.9 KDND

TW	LW
1	1
2	2
3	3
4	4
5	5
6	6
7	7
8	8
9	9
10	10
11	11
12	12
13	13
14	14
15	15
16	16
17	17
18	18
19	19
20	20
21	21
22	22
23	23
24	24
25	25
26	26
27	27
28	28
29	29
30	30
31	31
32	32
33	33
34	34
35	35
36	36
37	37
38	38
39	39
40	40

FI Santana Feat. Rob Thomas, Smooth 9 0
FI Jordan Knight, I Could Never Take The Place Of Freestylers, Here We Go 9 5
FI Freestylers, Here We Go 6 0

WQEN Birmingham

OM: John Jenkins
PD/MD: Scott Bohannon
AMFM 205-439-9600



103.7 WQEN

TW	LW
1	1
2	2
3	3
4	4
5	5
6	6
7	7
8	8
9	9
10	10
11	11
12	12
13	13
14	14
15	15
16	16
17	17
18	18
19	19
20	20
21	21
22	22
23	23
24	24
25	25
26	26
27	27
28	28
29	29
30	30
31	31
32	32
33	33
34	34
35	35
36	36
37	37
38	38
39	39
40	40

FI Shawn Colvin, Sunshyne Came Home 7 4
FI Hootie & The Blowfish, This Time 6 3

WKSE Buffalo

OM: Sue O'Neil
PD/MD: Dave Universal
Sinclair 716-884-5101



KISS 98.5

TW	LW
1	1
2	2
3	3
4	4
5	5
6	6
7	7
8	8
9	9
10	10
11	11
12	12
13	13
14	14
15	15
16	16
17	17
18	18
19	19
20	20
21	21
22	22
23	23
24	24
25	25
26	26
27	27
28	28
29	29
30	30
31	31
32	32
33	33
34	34
35	35
36	36
37	37
38	38
39	39
40	40

FI Vitamin C, Smile 22 1
FI Vengaboys, Boom, Boom, Boom, Boom! 16 3
FI Brian McKnight, Back At One 15 0

KBFM McAllen

OM: Billy Santiago
MD: Sonny Rio
Calendar 956-702-7070



B104

TW	LW
1	1
2	2
3	3
4	4
5	5
6	6
7	7
8	8
9	9
10	10
11	11
12	12
13	13
14	14
15	15
16	16
17	17
18	18
19	

AIRPLAY Monitor MAINSTREAM TOP 40

POWER PLAYLIST

FOR WEEK ENDING AUGUST 1, 1999

Songs ranked by number of detections. Playlists are listed in order of TSA weekly cume, beginning with the highest-cuming station. Cumes are updated twice yearly following the release of the spring and fall Arbitron surveys. The number of stations shown each week varies depending upon space.

*First Impressions (FI) denotes songs with 6 or more detections at station for first time this week.

WAPE Jacksonville
PD: Cat Thomas
APD/MD: Tony Mann
AMD: Eric Ross
AMFM 904-642-1055

WZYP Huntsville
PD: Bruce Stevens
PD: Stu Gray
Athens 256-430-0110

WABB Mobile
PD: Darrin Stone
APD: Chris Ott
MD: Pablo
Dittman 334-432-5572

WKFS Cincinnati
PD: Rod Phillips
MD: Jeff Murray
Clear Channel 513-621-9326

WEZB New Orleans
PD: Rob Wagner
MD: J. Love
Sinclair 504-834-9587

WIOG Saginaw
PD: Mark Anderson
MD: Brent Carey
Citadel 517-752-3456

	TW	LW
1	Smash Mouth, All Star	69 67
2	Christina Aguilera, Genie In A Bottle	68 57
3	Jennifer Lopez, If You Had My Love	56 63
4	Britney Spears, Sometimes	54 32
5	Tal Bachman, She's So High	53 62
6	Backstreet Boys, I Want It That Way	51 42
7	Sarah McLachlan, I Will Remember You	46 55
8	Citizen King, Better Days	46 58
9	Fastball, Out Of My Head	42 62
10	Enrique Iglesias, Bailamos	41 31
11	Ricky Martin, Livin' La Vida Loca	36 16
12	Madonna, Beautiful Stranger	35 35
13	Sugar Ray, Someday	33 58
14	Pearl Jam, Last Kiss	31 31
15	98 Degrees, I Do	30 27
16	Goo Goo Dolls, Black Balloon	24 30
17	Cher, Believe	23 18
18	Shania Twain, You've Got A Way	23 22
19	Red Hot Chili Peppers, Scar Tissue	22 24
20	TLC, No Scrubs	22 25
21	Vitamin C, Smile	22 20
22	Shania Twain, That Don't Impress Me Much	19 21
23	TLA, Unpretty	17 20
24	Britney Spears, Baby One More Time	16 14
25	Suspense None The Richer, Kiss Me	16 16
26	Marcy Playground, See & Candy	14 12
27	Matchbox 20, Back 2 Good	14 11
28	Train, Meel Virginia	14 0
29	Ricky Martin, She's All I Ever Had	14 14
30	Eagle-Eye Cherry, Save Tonight	13 14
31	Faith Hill, This Kiss	13 14
32	Third Eye Blind, Jump	13 11
33	Everlast, What It's Like	13 12
34	Goo Goo Dolls, Slide	12 12
35	Eve 6, Inside Out	12 12
36	Sugar Ray, Every Morning	12 11
37	Matchbox 20, 3 AM	12 10
38	Third Eye Blind, Semi-Charmed Life	11 12
39	Fastball, The Way	10 6
40	New Radicals, You Get What You Give	9 8
FI	Train, Meel Virginia	14 0

	TW	LW
1	Pearl Jam, Last Kiss	50 50
2	Smash Mouth, All Star	48 50
3	Sugar Ray, Someday	48 43
4	Britney Spears, Sometimes	47 42
5	Jennifer Lopez, If You Had My Love	47 53
6	Backstreet Boys, I Want It That Way	47 45
7	Sarah McLachlan, I Will Remember You	45 45
8	Goo Goo Dolls, Black Balloon	31 30
9	Christina Aguilera, Genie In A Bottle	31 31
10	Fastball, Out Of My Head	30 28
11	Citizen King, Better Days	30 28
12	Tal Bachman, She's So High	29 25
13	Madonna, Beautiful Stranger	29 28
14	Ricky Martin, She's All I Ever Had	28 24
15	Everlast, What It's Like	28 27
16	Edwin McCain, I Could Not Ask For More	27 27
17	TLC, Unpretty	27 25
18	Jordan Knight, Give It To You	27 22
19	Enrique Iglesias, Bailamos	27 24
20	Train, Meel Virginia	20 18
21	Whitney Houston, It's Not Right But It's	20 19
22	Suspense None The Richer, Kiss Me	20 19
23	98 Degrees, I Do	19 15
24	Santana Feat. Rob Thomas, Smooth	18 14
25	Shania Twain, You've Got A Way	18 17
26	Vitamin C, Smile	18 20
27	Joey McIntyre, I Love You Came Too Late	17 13
28	Lit, My Own Worst Enemy	17 13
29	Len, Steal My Sunshine	16 19
30	Alanis Morissette, So Pure	15 14
31	Ricky Martin, Livin' La Vida Loca	13 13
32	TLA, No Scrubs	13 11
33	TLC, No Scrubs	12 11
34	Phil Collins, You'll Be In My Heart	12 12
35	Chris Isaak, Baby Did A Bad Bad Thing	12 11
36	Robyn, Do You Know What It Takes	11 13
37	Fastball, The Way	11 9
38	Sister Hazel, All For You	11 8
39	Jordan Knight, Give It To You	11 10
40	Matchbox 20, 3 AM	11 12
FI	Red Hot Chili Peppers, Scar Tissue	10 0
FI	N Sync & Gloria Estefan, Music Of My Heart	6 0

	TW	LW
1	Smash Mouth, All Star	100 97
2	Citizen King, Better Days	98 97
3	Backstreet Boys, I Want It That Way	95 90
4	Will Smith, Wild Wild West	58 20
5	Lit, My Own Worst Enemy	58 59
6	Pearl Jam, Last Kiss	57 62
7	Edwin McCain, I Could Not Ask For More	55 54
8	Fastball, Out Of My Head	54 55
9	Britney Spears, Sometimes	40 36
10	Tal Bachman, She's So High	39 40
11	Sugar Ray, Someday	38 38
12	Goo Goo Dolls, Black Balloon	36 33
13	Madonna, Beautiful Stranger	36 37
14	Tommy Heatrisen, I See The Sun	32 35
15	Christina Aguilera, Genie In A Bottle	30 32
16	Cher, Believe	29 23
17	Chris Isaak, Baby Did A Bad Bad Thing	28 29
18	Blissed Union Of Souls, Hey Leonardo	28 28
19	Ricky Martin, Livin' La Vida Loca	27 24
20	Shades Apart, Valentine	26 26
21	Suspense None The Richer, Kiss Me	26 28
22	Jennifer Lopez, If You Had My Love	26 24
23	New Radicals, See & Candy	23 18
24	Fuel, Shimmer	22 17
25	Len, Steal My Sunshine	22 17
26	Garbage, When I Grow Up	21 18
27	Sheryl Crow, Anything But Down	21 18
28	Del Leppard, Promises	20 16
29	Ricky Martin, She's All I Ever Had	20 17
30	Everclear, Father Of Mine	20 19
31	Jennifer Love Hewitt, How Do I Deal	20 25
32	TLC, No Scrubs	19 17
33	Goo Goo Dolls, Slide	19 21
34	Sarah McLachlan, I Will Remember You	16 17
35	Matchbox 20, Back 2 Good	16 9
36	Alanis Morissette, So Pure	13 12
37	Joey McIntyre, I Love You Came Too Late	13 10
38	Vitamin C, Smile	13 13
39	Shawn Mullins, Lullaby	12 7
40	Next, Too Close	12 11
FI	No First Impressions This Week	

	TW	LW
1	Christina Aguilera, Genie In A Bottle	81 81
2	Smash Mouth, All Star	80 81
3	Britney Spears, Sometimes	80 87
4	Pearl Jam, Last Kiss	80 37
5	Faith Hill, Out Of My Head	78 50
6	702, Where My Girls At	56 44
7	Blissed Union Of Souls, Hey Leonardo	51 80
8	Ricky Martin, The Cup Of Life	48 49
9	Tal Bachman, She's So High	47 22
10	TLC, Unpretty	46 43
11	Citizen King, Better Days	45 47
12	Sugar Ray, Someday	44 47
13	Vitamin C, Smile	43 23
14	Brandy, Almost Doesn't Count	42 44
15	Will Smith, Wild Wild West	39 73
16	Goo Goo Dolls, Black Balloon	37 19
17	98 Degrees, I Do	36 11
18	Backstreet Boys, I Want It That Way	35 70
19	Madonna, Beautiful Stranger	35 41
20	Enrique Iglesias, Bailamos	33 18
21	Whitney Houston, Heartbreak Hotel	32 34
22	98 Degrees, Hardest Thing	32 34
23	Goo Goo Dolls, Slide	31 35
24	Nicole, Make It Hot	30 14
25	TLA, No Scrubs	29 24
26	The Offspring, Why Don't You Get A Job?	28 18
27	Whitney Houston, It's Not Right But It's	26 27
28	Shania Twain, That Don't Impress Me Much	25 33
29	Shaggy Feat. Janet, Luv Me, Luv Me	24 10
30	Brandy, Have You Ever?	22 24
31	Matchbox 20, Back 2 Good	21 27
32	TLC, No Scrubs	21 24
33	Sugar Ray, Every Morning	20 28
34	Suspense None The Richer, Kiss Me	20 23
35	Red Hot Chili Peppers, Scar Tissue	20 16
36	Ricky Martin, Livin' La Vida Loca	19 13
37	Monifah, Touch It	19 31
38	Lenny Kravitz, Fly Away	19 19
39	Britney Spears, Sometimes	18 15
40	The Offspring, Pretty Fly For A White Guy	18 16
FI	Destiny's Child, Bills Bills Bills	13 4
FI	Freestylers, Here We Go	7 0
FI	Santana Feat. Rob Thomas, Smooth	7 3

	TW	LW
1	Smash Mouth, All Star	68 67
2	Ricky Martin, The Cup Of Life	64 50
3	Brandy, Almost Doesn't Count	64 50
4	Tal Bachman, She's So High	62 65
5	Jennifer Lopez, If You Had My Love	61 68
6	Pearl Jam, Last Kiss	49 44
7	Sarah McLachlan, I Will Remember You	47 44
8	TLC, Unpretty	45 57
9	Blissed Union Of Souls, Hey Leonardo	43 42
10	702, Where My Girls At	43 42
11	Backstreet Boys, I Want It That Way	41 42
12	Yves, Sweet Lady	40 42
13	K-Ci & JoJo, Tell Me It's Real	37 39
14	Fastball, Out Of My Head	37 32
15	2Pac, Changes	36 41
16	Will Smith, Wild Wild West	35 46
17	Christina Aguilera, Genie In A Bottle	35 17
18	Pearl Jam, Last Kiss	31 37
19	Goo Goo Dolls, Black Balloon	34 32
20	Citizen King, Better Days	34 32
21	TLA, No Scrubs	33 37
22	Sugar Ray, Someday	30 35
23	Suspense None The Richer, Kiss Me	28 30
24	Enrique Iglesias, Bailamos	27 24
25	Everlast, What It's Like	23 15
26	Edwin McCain, I Could Not Ask For More	22 32
27	Dave Matthews Band, Crush	22 28
28	Ricky Martin, Livin' La Vida Loca	21 24
29	Shaggy Feat. Janet, Luv Me, Luv Me	20 18
30	Nicole, Make It Hot	20 16
31	Everlast, What It's Like	19 17
32	Destiny's Child, Bills Bills Bills	19 19
33	Red Hot Chili Peppers, Scar Tissue	18 16
34	Sugar Ray, Every Morning	17 16
35	TLC, No Scrubs	17 15
36	Santana Feat. Rob Thomas, Smooth	17 17
37	Lenny Kravitz, Fly Away	16 18
38	Matchbox 20, Back 2 Good	16 15
39	Green Day, Time Of Your Life	15 11
40	Britney Spears, Sometimes	15 13
FI	98 Degrees, I Do	11 2
FI	Blank 182, What's My Age Again?	8 0
FI	Ricky Martin, She's All I Ever Had	8 2

	TW	LW
1	Jennifer Lopez, If You Had My Love	74 67
2	Edwin McCain, I Could Not Ask For More	73 46
3	Will Smith, Wild Wild West	72 65
4	Sarah McLachlan, I Will Remember You	69 73
5	Smash Mouth, All Star	68 77
6	Britney Spears, Sometimes	65 62
7	Backstreet Boys, I Want It That Way	64 66
8	Citizen King, Better Days	47 45
9	Blissed Union Of Souls, Hey Leonardo	46 46
10	TLC, No Scrubs	45 43
11	Shania Twain, That Don't Impress Me Much	46 45
12	Tal Bachman, She's So High	46 45
13	Fastball, Out Of My Head	45 44
14	Madonna, Beautiful Stranger	45 44
15	Ricky Martin, Livin' La Vida Loca	44 46
16	Christina Aguilera, Genie In A Bottle	44 43
17	Sugar Ray, Someday	42 24
18	Pearl Jam, Last Kiss	42 35
19	Enrique Iglesias, Bailamos	40 35
20	K-Ci & JoJo, Tell Me It's Real	38 29
21	98 Degrees, I Do	26 28
22	Goo Goo Dolls, Black Balloon	24 1
23	Sugar Ray, Every Morning	23 46
24	Ricky Martin, She's All I Ever Had	23 24
25	Suspense None The Richer, Kiss Me	22 45
26	Cher, Believe	21 20
27	Everlast, What It's Like	21 23
28	Goo Goo Dolls, Slide	20 19
29	Eagle-Eye Cherry, Save Tonight	20 19
30	Will Smith, Miami	18 15
31	Britney Spears, Baby One More Time	16 17
32	Ricky Martin, The Cup Of Life	16 20
33	Joey McIntyre, I Love You Came Too Late	15 12
34	LFO, Summer Girls	14 17
35	Everything, Hooch	13 11
36	TLC, Unpretty	13 18
37	Shawn Mullins, Lullaby	12 19
38	Green Day, Time Of Your Life	12 11
39	Everlast, I Don't Give A Damn	12 10
40	Aerosmith, I Wanna Take A Miss A Thing	11 10
FI	Goo Goo Dolls, Black Balloon	24 1
FI	Len, Steal My Sunshine	6 0
FI	Chris Gaines, Lost In You	6 0

WLAN Lancaster
PD/MD: Vince D'Ambrosio
Clear Channel 717-295-9700

WRVQ Richmond
PD: Lisa McKay
Co-MD: Travis Dylan
Co-MD: Paul Madison
Clear Channel 804-756-6400

KRQQ Tucson
PD: Tim Richards
APD: Mark Medina
MD: Randy Williams
AMFM 520-623-7556

WAEB Allentown
PD: Brian Checka
APD: Rob Acampora
MD: Jennifer Knight
AMFM 610-434-1742

KQKQ Omaha
PD: Wayne Coy
MD: J.J. Morgan
Mitchell 402-342-2000

WPXY Rochester
OM/PD: Clarke Ingram
APD/MD: Mike Danger
AMD: Norm On The Barstool
Infinity 716-272-7260

	TW	LW
1	Jennifer Lopez, If You Had My Love	62 63
2	Britney Spears, Sometimes	58 38
3	Blissed Union Of Souls, Hey Leonardo	58 63
4	Backstreet Boys, I Want It That Way	57 55
5	Smash Mouth, All Star	57 62
6	Ricky Martin, Livin' La Vida Loca	55 58
7	Edwin McCain, I Could Not Ask For More	49 40
8	Goo Goo Dolls, Black Balloon	45 44
9	Fastball, Out Of My Head	44 39
10	Tal Bachman, She's So High	44 35
11	Lit, My Own Worst Enemy	43 32
12	Sarah McLachlan, I Will Remember You	39 38
13	Will Smith, Wild Wild West	38 58
14	Chris Perez Band, Resurrection	38 37
15	Pearl Jam, Last Kiss	38 23
16	Bretton Ezra, Like It Like That	37 31
17	Christina Aguilera, Genie In A Bottle	36 28
18	Madonna, Beautiful Stranger	34 38
19	Shania Twain, That Don't Impress Me Much	30 34
20	Everlast, What It's Like	27 27
21	Suspense None The Richer, Kiss Me	27 28
22	TLC, No Scrubs	26 29
23	Cher, Believe	26 26
24	Sugar Ray, Every Morning	26 27
25	Lenny Kravitz, Fly Away	25 27
26	TLC, Unpretty	25 18
27	Brandy, Have You Ever?	24 27
28	Monica, Angel Of Mine	24 29
29	Sugar Ray, Someday	23 20
30	Matchbox 20, Back 2 Good	22 30
31	Enrique Iglesias, Bailamos	20 21
32	LFO, Summer Girls	20 19
33	Whitney Houston, It's Not Right But It's	20 19
34	Santana Feat. Rob Thomas, Smooth	18 10
35	Vitamin C, Smile	18 16
36	Alanis Morissette, So Pure	16 9
37	Citizen King, Better Days	15 17
38	Del Leppard, Promises	14 15
39	Nothing But Oregano, Sweet Season	14 16
40	K-Ci & JoJo, Tell Me It's Real	12 11
FI	Len, Steal My Sunshine	8 0
FI	Chris Gaines, Lost In You	8 0
FI	Jennifer Paige, Always You	6 0

	TW	LW
1	Citizen King, Better Days	63 38
2	Smash Mouth, All Star	63 49
3	Jennifer Lopez, If You Had My Love	61 67
4	Everlast, What It's Like	61 59
5	Backstreet Boys, I Want It That Way	60 56
6	Ricky Martin, Livin' La Vida Loca	49 43
7	Will Smith, Wild Wild West	49 58
8	Britney Spears, Sometimes	47 60
9	Madonna, Beautiful Stranger	43 38
10	Blissed Union Of Souls, Hey Leonardo	40 40
11	98 Degrees, I Do	41 31
12	K-Ci & JoJo, Tell Me It's Real	41 31
13	Christina Aguilera, Genie In A Bottle	38 31
14	Tal Bachman, She's So High	37 38
15	Sugar Ray, Someday	36 38
16	Lenny Kravitz, Fly Away	34 40
17	Sarah McLachlan, I Will Remember You	30 34
18	Ricky Martin, Livin' La Vida Loca	29 26
19	Jay-Z Feat. Amil & Ja, Can I Get A...	25 24
20	Fastball, Out Of My Head	26 28
21	TLC, No Scrubs	26 56
22	Enrique Iglesias, Bailamos	25 12
23	702, Where My Girls At	24 20
24	Fastball, Out Of My Head	24 20
25	Edwin McCain, I Could Not Ask For More	22 27
26	Vitamin C, Smile	22 17
27	Goo Goo Dolls, Slide	20 30
28	Ricky Martin, She's All I Ever Had	15 11
29	Vitamin C, Smile</	

Upward-moving songs ranked in order of detections. Songs are removed if they lose more than 5% of their detections from previous week or if their detections decline for two consecutive weeks.

MOST NEW STATIONS

Songs with 6 or more detections at new stations this week

	NEW STATIONS
RICKY MARTIN <i>She's All I Ever Had (C2)</i>	21
GARTH BROOKS AS CHRIS GAINES <i>Lost In You (Capitol)</i>	18
SANTANA FEAT. ROB THOMAS <i>Smooth (Arista)</i>	17
RED HOT CHILI PEPPERS <i>Scar Tissue (Warner Bros.)</i>	15
DESTINY'S CHILD <i>Bills, Bills, Bills (Columbia)</i>	13
'N SYNC & GLORIA ESTEFAN <i>Music Of My Heart (Miramax/Epic)</i>	13



Total Detections/Gain

TLC 2796/122

Unpretty (LaFace/Arista)
Total Stations: 103/Chart Move: 17-17
Heavy (40+): 23 KDND, KHFI, KHHT, KKRZ, KMXV, KQKQ, KQMQ, KSLZ, KZQZ, KZZU, WDJX, WDRQ, WEZB, WFBH, WFLZ, WKFS, WKIE, WKSE, WLKT, WWHT, WWZZ, WXIS, WXXX
Medium (20-39): 48 KBKS, KCHZ, KDWB, KHTO, KHTS, KIIS, KJYO, KKMKG, KOAR, KRUF, KSMB, KUMX, KZHT, WAEZ, WAEZ, WBHT, WBZZ, WCIL, WDCG, WDDJ, WFBC, WFLY, WHOT, WHYI, WIOQ, WJBO, WJJS, WKSS, WKXJ, WLAN, WLDI, WLSS, WNCI, WNNK, WNOK, WPST, WQZQ, WRVQ, WRVW, WTW, WTKS, WWSR, WWCK, WXSX, WXLK, WYCR, WZNY, WZYP
Light (Under 20): 32

AIRPLAY LEADER

(FIRST STATION TO 150 PLAYS)
KZQZ • San Francisco, CA
PD: Mark Adams
MD: Lara Scott
Date: 05/23/99



AIRPOWER BOUND

Total Detections/Gain

GOO GOO DOLLS 2660/200

Black Balloon (Warner Bros.)
Total Stations: 106/Chart Move: 21-18
Heavy (40+): 12 KHFI, KMXV, KOAR, KRUF, KSMB, KXXM, WJBO, WKRQ, WKSZ, WLAN, WSSX, WXIS
Medium (20-39): 61 KALC, KBKS, KDND, KJYO, KKMKG, KQKQ, KRBE, KUMX, KZHT, KZPP, WABB, WAEZ, WAEZ, WBZZ, WCIL, WDCG, WDDJ, WDJX, WEZB, WFBH, WFLY, WGTZ, WHOT, WHTZ, WIOG, WIOQ, WKIE, WKFS, WKIE, WKRZ, WKSE, WKSL, WKXJ, WLKT, WNNK, WNOK, WNTQ, WPRO, WPST, WQSL, WQZQ, WRVQ, WSTR, WSTW, WTW, WYAF, WYKS, WYSR, WYTI, WWCK, WWST, WXSX, WXLK, WXLX, WYCR, WYQY, WZAT, WZNY, WZPL, WZYP
Light (Under 20): 33
First Impressions: 2 KBFM, WIOG

98 DEGREES 2612/757

I Do (Cherish You) (Universal)
Total Stations: 102/Chart Move: 29-19
Heavy (40+): 12 KCHZ, KDND, KHTS, KQKQ, KSLZ, KZQZ, KZPP, KZZU, WDJX, WKSE, WNKX, WRVQ
Medium (20-39): 57 KBFM, KDWB, KHFI, KHKS, KHHT, KIIS, KJYO, KKRZ, KZPP, KMXV, KOAR, KRUF, KSMB, KZHT, WAEZ, WAEZ, WBHT, WBLI, WDRQ, WFBH, WFLZ, WHOT, WHTZ, WHYI, WIOG, WIOQ, WJBO, WJJS, WKFS, WKSL, WKSX, WKXJ, WLDI, WLKT, WNCI, WNNK, WNOK, WNTQ, WPRO, WPXY, WQSL, WRVQ, WTW, WYAF, WYTI, WWCK, WWHT, WXIS, WXSX, WXLK, WXSX, WXLX, WYCR, WZNY, WZYP
Light (Under 20): 33
First Impressions: 10 KHHT, KKMKG, KUMX, KXXM, WAEZ, WDDJ, WEZB, WLSS, WYSR, WWHT

RICKY MARTIN 2492/162

The Cup Of Life (Columbia)
Total Stations: 184/Chart Move: 22-20
Heavy (40+): 29 KCHZ, KDND, KDWB, KHFI, KHHT, KKRZ, KMXV, KQKQ, KZHT, KZPP, WDRQ, WEZB, WFBH, WHOT, WIOQ, WKFS, WKRQ, WKRZ, WKSE, WKSL, WKSS, WLDI, WLKT, WPRO, WRVQ, WTKS, WXLK, WXSX, WXXX
Medium (20-39): 24 KBKS, KHTS, KIIS, KJYO, KKMKG, KOAR, KRBE, KZQZ, KZZU, WBHT, WBLI, WFBH, WFLY, WFLZ, WHTZ, WHYI, WNCI, WNNK, WPST, WPXY, WWHT, WXIS, WXSX, WXLK
Light (Under 20): 51
First Impressions: 7 WBZZ, WDJX, WKCI, WLSS, WNOK, WQZQ, WZPL

EDWIN MCCAIN 2369/58

I Could Not Ask For More (Lava/Atlantic)
Total Stations: 107/Chart Move: 23-21
Heavy (40+): 14 KDND, KQKQ, KSMB, WABB, WBHT, WDCG, WDJX, WIOG, WKXJ, WLAN, WVTI, WXIS, WXLK, WZNY
Medium (20-39): 44 KBKS, KDWB, KHTO, KKRZ, KOAR, KZPP, WAEZ, WBZZ, WCIL, WEZB, WFBH, WFLY, WIOX, WJBO, WKCI, WKIE, WKRQ, WKRZ, WKSE, WKSL, WLKT, WNKX, WNOK, WNTQ, WPRO, WPXY, WQSL, WRHT, WRVQ, WRVW, WSSX, WSTR, WSTW, WTW, WWCK, WWST, WWZZ, WXSX, WYCR, WYQY, WZAT, WZPL, WZYP
Light (Under 20): 49
First Impressions: 2 KIIS, WXSX

VITAMIN C FEAT. LADY SAW 2287/195

Smile (Elektra/EEG)
Total Stations: 107/Chart Move: 27-23
Heavy (40+): 7 KSLZ, KSMB, WFBH, WKFS, WKSZ, WWZZ, WXIS
Medium (20-39): 53 KBFM, KBKS, KDND, KHTO, KHTS, KIIS, KJYO, KKMKG, KQKQ, KQMQ, KRUF, KZQZ, KZPP, KZZU, WAEZ, WAEZ, WAEZ, WBHT, WCIL, WDDJ, WDJX, WDRQ, WFLY, WFLZ, WGTZ, WHOT, WHTZ, WHYI, WIOX, WJJS, WKIE, WKSE, WKSL, WLDI, WLKT, WNCI, WNOK, WNTQ, WPRO, WQSL, WRHT, WRVQ, WRVW, WTW, WTKS, WWSR, WWCK, WWHT, WWST, WXSX, WYCR, WZAT
Light (Under 20): 47
First Impressions: 2 WBLI, WKSE

WHITNEY HOUSTON 2275/155

It's Not Right But It's Okay (Arista)
Total Stations: 104/Chart Move: 26-25
Heavy (40+): 18 KHTS, KHHT, KRBE, KSLZ, WBLI, WDRQ, WFLZ, WHTZ, WHYI, WIOQ, WJBO, WKSX, WLDI, WWHT, WXIS, WXSX, WXXX, WXYV
Medium (20-39): 35 KCHZ, KDWB, KHKS, KHTO, KIIS, KJYO, KKMKG, KKRZ, KKRZ, KQMQ, KZHT, KZPP, KZZU, WAEZ, WBHT, WCIL, WDDJ, WDJX, WFBH, WFLY, WHOT, WJJS, WKFS, WKRZ, WKSE, WLAN, WLKT, WNNK, WPRO, WYSR, WWST, WXSX, WXLK, WYCR, WZYP
Light (Under 20): 51
First Impressions: 2 WNOK, WXXB

LFO 2130/244

Summer Girls (Arista)
Total Stations: 106/Chart Move: 28-27
Heavy (40+): 9 KCHZ, KMXV, KSLZ, WAEZ, WDRQ, WHOT, WXIS, WXLK, WXSX
Medium (20-39): 44 KBFM, KDND, KHTO, KHTS, KJYO, KKRZ, KQKQ, KRBE, KXXM, KZHT, KZPP, WBHT, WBLI, WCIL, WDDJ, WDJX, WFBH, WFBH, WHTZ, WIOQ, WKRZ, WKSE, WKSL, WKSX, WKSZ, WLAN, WLDI, WLKT, WNCI, WNOK, WPST, WPXY, WQSL, WQZQ, WRVQ, WYAF, WYKS, WYSR, WWCK, WWHT, WWZZ, WXYV, WYCR, WZNY
Light (Under 20): 53
First Impressions: 9 KBKS, KKRZ, KQMQ, KRUF, KXXM, KZPP, WJBO, WNNK, WZAT

702 2083/356

Where My Girls At? (Motown)
Total Stations: 102/Chart Move: 30-28
Heavy (40+): 23 KBFM, KDND, KDWB, KHKS, KHTS, KHHT, KKRZ, KQMQ, KRQK, KSLZ, KZQZ, KZZU, WDRQ, WEZB, WFBH, WIOQ, WJJS, WKFS, WKSE, WKSX, WWHT, WWZZ, WXYV
Medium (20-39): 16 KCHZ, KHFI, KIIS, WBHT, WFBH, WFLZ, WHTZ, WLDI, WLKT, WLSS, WQZQ, WRVQ, WWCK, WXIS, WXSX, WXLK
Light (Under 20): 63
First Impressions: 4 KQKQ, WDJX, WHYI, WNCI

RICKY MARTIN 1744/687

She's All I Ever Had (C2)
Total Stations: 96/Chart Move: 36-31
Heavy (40+): 4 KRBE, KSLZ, WKIE, WKSZ
Medium (20-39): 35 KDND, KHFI, KHKS, KHTO, KHTS, KIIS, KSMB, KUMX, KXXM, KZHT, KZPP, KZZU, WABB, WBLI, WDCG, WDJX, WDRQ, WHYI, WIOG, WJBO, WKSE, WKSL, WNOK, WNTQ, WPST, WSSX, WSTR, WWCK, WWHT, WWZZ, WXSX, WXYV, WYCR, WZYP
Light (Under 20): 57
First Impressions: 21 KBKS, KDWB, KHKS, KJYO, KOAR, KRUF, KXXM, WAEZ, WEZB, WFLY, WHOT, WKRZ, WLSS, WRHT, WRVQ, WRVW, WTW, WWHT, WXKB, WXLK, WXSX

SANTANA FEAT. ROB THOMAS 1410/394

Smooth (Arista)
Total Stations: 96/Chart Move: 37-33
Heavy (40+): 4 WKRQ, WWZZ, WXIS, WXXX
Medium (20-39): 27 KBKS, KHTO, KJYO, KKRZ, KMXV, KQKQ, KXXM, WAEZ, WBZZ, WDDJ, WDJX, WJBO, WKIE, WKRZ, WKSL, WNNK, WNOK, WPRO, WRVW, WTW, WYAF, WYSR, WWCK, WXSX, WXYV, WYCR, WZPL
Light (Under 20): 65
First Impressions: 17 KALC, KBFM, KDND, KXXM, WDJX, WFLY, WFLZ, WHYI, WIOX, WJJS, WKFS, WNCI, WNOK, WPST, WRVQ, WYAF, WWST

JOEY MCINTYRE 1341/232

I Love You Came Too Late (C2)
Total Stations: 99/Chart Move: 34-34
Heavy (40+): 1 KQKQ
Medium (20-39): 28 KBFM, KDND, KHTO, KHTS, KKRZ, KQMQ, KRBE, KRQK, KSMB, KZHT, KZQZ, KZPP, WAEZ, WCIL, WDDJ, WDJX, WFBH, WKSL, WNNK, WNOK, WPRO, WYSR, WXIS, WXSX, WXLK, WXYV, WYCR
Light (Under 20): 70
First Impressions: 9 KHTS, WDJX, WFLZ, WHYI, WIOQ, WPST, WRHT, WSSX, WSTW

LEN 1317/359

Steal My Sunshine (WORK/ERG)
Total Stations: 91/Chart Move: 38-35
Heavy (40+): 2 WKIE, WNCI
Medium (20-39): 26 KALC, KBKS, KDND, KHFI, KHTS, KOAR, KQKQ, KRBE, KSLZ, KSMB, KXXM, KZHT, KZQZ, KZPP, WABB, WDJX, WIOX, WLSS, WNNK, WSSX, WVTI, WWHT, WXIS, WXXX, WXYV, WYQY
Light (Under 20): 63
First Impressions: 10 KIIS, WAEZ, WIOG, WKCI, WLAN, WPRO, WRVW, WSSX, WWHT, WXIS

LIT 1311/-53

My Own Worst Enemy (RCA)
Total Stations: 99/Chart Move: 33-36
Heavy (40+): 7 KALC, KQKQ, WABB, WBZZ, WDCG, WLAN, WVTI
Medium (20-39): 18 KBKS, KMXV, KRUF, KSMB, KXXM, KZPP, WDDJ, WEZB, WFBH, WIOX, WJBO, WKRQ, WKRZ, WRVW, WSTW, WXSX, WXSX, WYQY
Light (Under 20): 74

RED HOT CHILI PEPPERS 1051/295

Scar Tissue (Warner Bros.)
Total Stations: 69/Chart Move: Debut 38
Heavy (40+): 0
Medium (20-39): 22 KBKS, KDND, KJYO, KRBE, KSMB, KXXM, KZPP, WAEZ, WAEZ, WBZZ, WDCG, WDDJ, WFBH, WIOX, WKFS, WKRQ, WKXJ, WNKX, WRVW, WSTR, WYSR, WXSX
Light (Under 20): 47
First Impressions: 15 KALC, KKMKG, KKRZ, KMXV, KOAR, KQKQ, WFBH, WFLY, WFLZ, WHOT, WPRO, WTW, WYAF, WXSX, WZYP

DESTINY'S CHILD 1049/353

Bills, Bills, Bills (Columbia)
Total Stations: 69/Chart Move: Debut 39
Heavy (40+): 2 KZQZ, WKSS
Medium (20-39): 21 KCHZ, KDND, KHTS, KKMKG, KQMQ, KRBE, KSLZ, KZPP, WDDJ, WDRQ, WFBH, WFBH, WIOQ, WJJS, WKSE, WQZQ, WWHT, WWZZ, WXIS, WXSX, WYCR
Light (Under 20): 46
First Impressions: 13 KHKS, KKRZ, KZPP, KZZU, WHTZ, WKFS, WKRZ, WLKT, WPXY, WRVQ, WYKS, WWHT, WWST

ALANIS MORISSETTE 1032/131

So Pure (Maverick/Reprise)
Total Stations: 99/Chart Move: 39-40
Heavy (40+): 0
Medium (20-39): 15 KSMB, WDCG, WDDJ, WFBH, WFLY, WJBO, WKCI, WKXJ, WNOK, WRVW, WSTW, WWCK, WXIS, WYCR, WZNY
Light (Under 20): 84
First Impressions: 6 KDWB, KIIS, WHOT, WNKX, WRVQ, WXLK

CHART BOUND

Total Detections/Gain

BOYZONE 1017/-53

No Matter What (Ravenous/Mercury/IDJMG)
Total Stations: 96
Heavy (40+): 0
Medium (20-39): 21 KDWB, KIIS, KKMKG, KQKQ, KQMQ, KSMB, KZQZ, WAEZ, WBLI, WCIL, WFBH, WFLY, WHYI, WJBO, WKIE, WKRZ, WLKT, WNOK, WPRO, WXIS, WXSX
Light (Under 20): 75

BLINK 182 646/202

What's My Age Again? (MCA)
Total Stations: 70
Heavy (40+): 0
Medium (20-39): 4 KQKQ, WFBH, WKIE, WKSZ
Light (Under 20): 66
First Impressions: 11 KALC, KKRZ, WBZZ, WDCG, WDDJ, WEZB, WQSL, WSTW, WTW, WXLK, WZNY

VENGABOYS 495/21

Boom, Boom, Boom, Boom!! (Grooville/Strictly Rhythm)
Total Stations: 48
Heavy (40+): 3 KZQZ, WBLI, WHTZ
Medium (20-39): 8 KBFM, KDND, KQMQ, KSLZ, WDRQ, WFBH, WXIS, WXSX
Light (Under 20): 37
First Impressions: 2 KRBE, WKSE

PHIL COLLINS 493/87

You'll Be In My Heart (Walt Disney/Hollywood)
Total Stations: 69
Heavy (40+): 0
Medium (20-39): 8 KHTO, WAEZ, WAEZ, WDDJ, WNNK, WNOK, WYSR, WZNY
Light (Under 20): 61
First Impressions: 5 WBHT, WDJX, WFBH, WLKT, WXXXL

TRAIN 446/128

Meet Virginia (Aware/Columbia)
Total Stations: 44
Heavy (40+): 0
Medium (20-39): 9 KBKS, WJBO, WKXJ, WQSL, WSSX, WSTW, WYQY, WZNY, WZYP
Light (Under 20): 35
First Impressions: 8 KZHT, WAEZ, WKRZ, WKSL, WNTQ, WSTR, WYAF, WZAT

SHANIA TWAIN 389/49

You've Got A Way (Mercury/IDJMG)
Total Stations: 39
Heavy (40+): 0
Medium (20-39): 5 KSMB, WAEZ, WJBO, WNOK, WXXX
Light (Under 20): 34
First Impressions: 5 KHTS, WKSX, WNNK, WSTR, WYAF

SIXPENCE NONE THE RICHER 385/141

There She Goes (Squint/Elektra/EEG)
Total Stations: 33
Heavy (40+): 1 KXXM
Medium (20-39): 6 KHFI, WABB, WEZB, WKRZ, WSSX, WYCR
Light (Under 20): 26
First Impressions: 7 KOAR, WFBH, WIOX, WNNK, WSSX, WWCK, WWZZ

MICHAEL FREDO 384/83

This Time Around (Qwest/Warner Bros.)
Total Stations: 44
Heavy (40+): 0
Medium (20-39): 3 WFBH, WKSL, WXIS
Light (Under 20): 41
First Impressions: 6 KBFM, KKMKG, KZZU, WGTZ, WRHT, WXXX

CHRIS ISAAK 347/-18

Baby Did A Bad Bad Thing (Warner Sunset/Reprise)
Total Stations: 34
Heavy (40+): 0
Medium (20-39): 6 KALC, KIIS, WABB, WYAF, WWCK, WXIS
Light (Under 20): 28
First Impressions: 4 KSMB, WDJX, WFLY, WRHT

DONNA SUMMER 317/69

I Will Go With You (Con Te Partiro) (Epic)
Total Stations: 28
Heavy (40+): 0
Medium (20-39): 3 KRBE, WFBH, WXIS
Light (Under 20): 25
First Impressions: 5 WAEZ, WBLI, WDDJ, WYAF, WYSR

JENNIFER BROWN 310/122

Two In The Morning (RCA)
Total Stations: 36
Heavy (40+): 0
Medium (20-39): 3 KHTS, KSMB, WXIS
Light (Under 20): 33
First Impressions: 10 KZHT, WAEZ, WDDJ, WJBO, WKSZ, WNKX, WNTQ, WPRO, WYSR, WXXB

JENNIFER PAIGE 308/25

Always You (Edel America/Hollywood)
Total Stations: 28
Heavy (40+): 0
Medium (20-39): 5 KIIS, KZHT, WAEZ, WHYI, WXIS
Light (Under 20): 23
First Impressions: 5 KRQK, WAEZ, WLAN, WNTQ, WWCK

LENNY KRAVITZ 300/19

American Woman (Maverick/Virgin)
Total Stations: 27
Heavy (40+): 0
Medium (20-39): 4 KALC, KIIS, WAEZ, WDDJ
Light (Under 20): 23
First Impressions: 2 KBKS, WGTZ

'N SYNC & GLORIA ESTEFAN 285/227

Music Of My Heart (Miramax/Epic)
Total Stations: 44
Heavy (40+): 1 WKIE
Medium (20-39): 2 WHYI, WXYV
Light (Under 20): 41
First Impressions: 13 KKRZ, KMXV, KQKQ, KZZU, WBLI, WHOT, WHTZ, WPRO, WPST, WYAF, WWZZ, WXYV, WZYP

GARTH BROOKS AS CHRIS GAINES 281/197

Lost In You (Capitol)
Total Stations: 35
Heavy (40+): 0
Medium (20-39): 2 KKRZ, WXSX
Light (Under 20): 33
First Impressions: 18 KSMB, WCIL, WDCG, WIOG, WKCI, WLAN, WNCI, WNOK, WPRO, WQSL, WRHT, WTW, WYAF, WWCK, WXIS, WXSX, WYQY, WZAT

FREESTYLERS 225/87

Here We Go (Mammoth)
Total Stations: 27
Heavy (40+): 0
Medium (20-39): 3 KHTS, KIIS, WKSL
Light (Under 20): 24
First Impressions: 8 KBFM, KDND, KDWB, KKRZ, WKFS, WKSL, WRVQ, WXYV

E.Y.C. 223/76

Only A Dream (Gasoline Alley/Red Ant)
Total Stations: 43
Heavy (40+): 0
Medium (20-39): 2 WAEZ, WYSR
Light (Under 20): 41
First Impressions: 3 WFBH, WFLZ, WLSS

AMBER 219/9

Sexual (Li Da Di) (Tommy Boy)
Total Stations: 54
Heavy (40+): 0
Medium (20-39): 2 WHYI, WKSX
Light (Under 20): 52
First Impressions: 1 KRBE

BLAQUE 218/4

808 (Track Masters/Columbia)
Total Stations: 23
Heavy (40+): 1 KQMQ
Medium (20-39): 3 KHTS, KKRZ, WKSE
Light (Under 20): 19
First Impressions: 1 KDWB

ANOTHER LEVEL FEAT. TQ 217/1

Summertime (Arista)
Total Stations: 20
Heavy (40+): 1 KZZU
Medium (20-39): 1 WXSX
Light (Under 20): 18
First Impressions: 1 WLKT

BACKSTREET BOYS 192/16

Larger Than Life (Jive)
Total Stations: 15
Heavy (40+): 0
Medium (20-39): 4 KDND, KKRZ, KZQZ, WKSE
Light (Under 20): 11
First Impressions: 2 WFLZ, WHTZ

NAUGHTY BY NATURE FEAT. ZHANE 183/79

Jamboree (Arista)
Total Stations: 19
Heavy (40+): 0
Medium (20-39): 2 KQMQ, KZQZ
Light (Under 20): 17
First Impressions: 7 KBFM, KDWB, KHTS, KZZU, WKSX, WRHT, WXIS

LOU BEGA 168/168

Mambo No. 5 (RCA)
Total Stations: 54
Heavy (40+): 0
Medium (20-39): 1 KIIS
Light (Under 20): 53
First Impressions: 5 KIIS, KKRZ, KQKQ, WHTZ, WWZZ

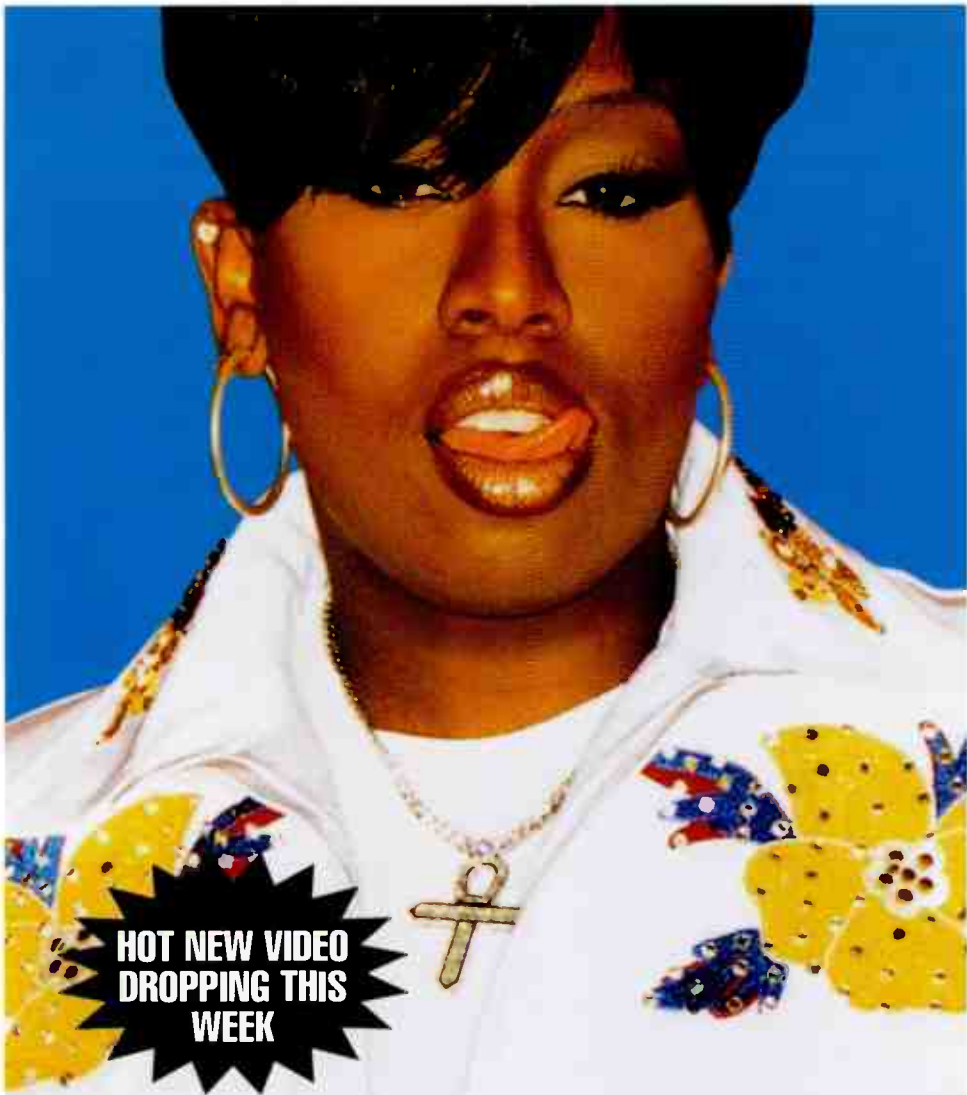

**HOT NEW VIDEO
DROPPING THIS
WEEK**

MISSY MISDEMEANOR ELLIOTT ALL N MY GRILL

**FEATURING NICOLE AND BIG BOI OF OUTKAST
THE NEW SINGLE AND VIDEO FROM DA REAL WORLD,
AND THE FOLLOW-UP TO THE SMASH SHE'S A BITCH**

Produced by Timbaland Written by Missy Elliott
Executive Producers: Missy Elliott and Timbaland
Management by Mona Scott for Violator Management
Legal Representation by Louise West

IN YOUR GRILL NOW!

APPEARING ON THE TONIGHT SHOW 8/13

(17) - (16) MONITOR CROSSOVER AIRPLAY

TOP 30 AT RHYTHMIC TOP 40

SALES=50,000 COPIES A WEEK!!

HOT97 40x	WLLD 25x	WWKX 25x	WNVZ 21x	WHHH 20x	KMEL 35x
KQKS 35x	KKSS 31x	Z90 26x	WJBT 25x	KCAQ 20x	KOHT 25x

PHONES: HOT97 #5 KQBT #3 KMEL #2 WNVZ #7

THE GOLD MIND, INC. www.shesabitch.com

AIRPLAY Monitor RHYTHMIC TOP 40

Compiled from a national sample of data supplied by Broadcast Data Systems to Top 40 Airplay Monitor. 35 rhythmic top 40 stations are electronically monitored 24 hours a day, 7 days a week. © 1999 Billboard/BPI/Media/Statistics.

FOR WEEK ENDING AUGUST 1, 1999

THIS WEEK	LAST WEEK	WKS. ON CHART	RHYTHMIC TOP 40 AIRPLAY		DETECTIONS		
			TITLE/IMPRINT/PROMOTION LABEL	ARTIST	TW	LW	
			★ ★ ★ NO. 1 ★ ★ ★				
1	1	16	WHERE MY GIRLS AT? MOTOWN	5 weeks at No. 1	702	1819	1882
(2)	5	9	GENIE IN A BOTTLE RCA		CHRISTINA AGUILERA	1816	1590
3	2	14	IF YOU HAD MY LOVE WORK/ERG		JENNIFER LOPEZ	1681	1821
(4)	3	8	BILLS, BILLS, BILLS COLUMBIA		DESTINY'S CHILD	1666	1603
5	4	20	ANYWHERE BAD BOY/ARISTA		112 FEATURING LIL'Z	1497	1593
6	6	17	808 TRACK MASTERS/COLUMBIA		BLAQUE	1487	1526
7	7	16	I WANT IT THAT WAY JIVE		BACKSTREET BOYS	1268	1348
(8)	10	7	BAILAMOS OVERBROOK/INTERSCOPE		ENRIQUE IGLESIAS	1111	1097
9	9	13	TELL ME IT'S REAL MCA		K-CI & JOJO	1007	1115
			★ GREATEST GAINER ★				
(10)	18	3	I DO (CHERISH YOU) UNIVERSAL		98 DEGREES	927	659
11	8	13	WILD WILD WEST COLUMBIA	WILL SMITH FEATURING DRU HILL & KOOL MO DEE		894	1242
(12)	13	11	SOMETIMES JIVE		BRITNEY SPEARS	870	838
(13)	14	11	JAMBOREE ARISTA	NAUGHTY BY NATURE FEATURING ZHANE		834	783
			★ ★ AIRPOWER ★ ★				
(14)	17	5	SO ANXIOUS 550 MUSIC/ERG		GINUWINE	834	686
15	12	26	NO SCRUBS LAFACE/ARISTA		TLC	827	895
			★ ★ AIRPOWER ★ ★				
(16)	20	8	WANNA BE A BALLER SHORT STORIES/PUBLICAFFAIR/UNIVERSAL	LIL' TROY FEATURING YUNGSTA, FAT PAT LL, WILL HAWK, BIG T		755	633
17	11	18	LIVIN' LA VIDA LOCA C2		RICKY MARTIN	725	929
18	16	11	UNPRETTY LAFACE/ARISTA		TLC	670	691
19	15	12	PLAYERS HOLIDAY THUMP STREET	T.W.D.Y. FEATURING TOO SHORT & MAC MALL		646	724
			★ ★ AIRPOWER ★ ★				
(20)	22	6	WHAT YA WANT RUFF RYDERS/INTERSCOPE		EVE & NOKIO	631	492
21	19	12	EVERYTHING IS EVERYTHING RUFFHOUSE/COLUMBIA		LAURYN HILL	579	645
22	21	10	HOLLA HOLLA MURDER INC./DEF JAM/IDJMG		JA RULE	534	541
(23)	26	4	IT'S ALL ABOUT YOU (NOT ABOUT ME) CAPITOL		TRACIE SPENCER	509	438
(24)	24	7	BACK THAT THANG UP CASH MONEY/UNIVERSAL	JUVENILE FEATURING MANNY FRESH & UL WAYNE		482	451
(25)	31	3	SHE'S ALL I EVER HAD C2		RICKY MARTIN	448	313
26	23	19	ALMOST DOESN'T COUNT ATLANTIC		BRANDY	418	460
(27)	37	2	SUNSHINE RCA		COKO	398	286
28	25	14	IT'S NOT RIGHT BUT IT'S OKAY ARISTA		WHITNEY HOUSTON	395	441
29	27	5	STREET SYMPHONY ARISTA		MONICA	387	402
(30)	29	4	ALL N MY GRILL THE GOLD MIND/EASTWEST/EEG	MISSY 'MISDEMEANOR' ELLIOTT FEATURING BIG BOI & NICOLE		385	345
(31)	33	2	JIGGA MY NIGGA RUFF RYDERS/INTERSCOPE		JAY-Z	356	308
(32)	38	2	SUMMER GIRLS LOGIC/ARISTA		LFO	343	284
33	28	6	THE CUP OF LIFE COLUMBIA		RICKY MARTIN	334	378
(34)	32	3	EVERYONE FALL IN LOVE PENTHOUSE/VP	TANTO METRO & DEVONTE		320	309
(35)	39	2	HAPPILY EVER AFTER DEF SOUL/IDJMG		CASE	317	273
36	30	14	NANN SLIP-N-SLIDE/WARLOCK	TRICK DADDY FEATURING TRINA		307	329
37	35	3	YOUR LETTER BAD BOY/ARISTA		112	286	300
(38)	40	6	KEEP IT REAL BLACKGROUND/ATLANTIC	TIMBALAND FEATURING GINUWINE		286	271
39	34	21	THE HARDEST THING UNIVERSAL		98 DEGREES	284	300
40	36	7	LATELY RCA		TYRESE	275	290

Songs ranked by number of detections. ○ Records showing an increase in detections over the previous week, regardless of chart movement. A record that has been on the chart for more than 20 weeks will not receive a bullet, even if it registers an increase in detections. Airpower awarded to songs appearing in the top 20 on both the Airplay and Audience charts for the first time with increases in both detections and audience. Greatest Gainer awarded to the record with the largest increase in detections. Most New Stations awarded to the record registering six or more detections at the most stations for the first time this week. If two records are tied in number of detections, the record being played on more stations is placed first. Records below the top 20 become recurrences and are removed from the chart after 26 weeks.

GREATEST GAINERS		RHYTHMIC TOP 40	
INCREASE IN DETECTIONS			
98 DEGREES	• I Do (Cherish You) (UNIVERSAL)		+268
KUBE +31, KYLZ +26, KPRR +23, KXME +22, KSEQ +22, WSNX +22, KLUC +21, WLLD +20, WBBM +17, WPOW +14			
CHRISTINA AGUILERA	• Genie In A Bottle (RCA)		+226
WPOW +34, KKFR +26, KYLZ +25, KIKI +21, KQBT +16, KXME +16, KQKS +16, KDON +14, KDGS +12, WLLD +11			
GINUWINE	• So Anxious (550 MUSIC/ERG)		+148
KIKI +30, KDON +28, KSFM +25, WLLD +24, KZFM +11, KLUC +9, WJMN +7, KYLD +5, KUBE +5, KKXX +4			
EVE & NOKIO	• What Ya Want (RUFF RYDERS/INTERSCOPE)		+139
KIKI +33, KSFM +25, WJMN +17, XHTZ +15, KXXX +13, KPRR +10, KTFM +10, KDON +8, WHHH +8, KYLD +8			
RICKY MARTIN	• She's All I Ever Had (C2)		+135
WBBM +36, KDON +21, WNVZ +19, KTFM +18, KSEQ +17, KLUC +16, KPRR +12, KGGI +10, WBTT +5, KOHT +5			

AIRPLAY Monitor RHYTHMIC TOP 40

FOR WEEK ENDING AUGUST 1, 1999

RHYTHMIC TOP 40 AUDIENCE

THIS WEEK	LAST WEEK	WKS ON CHART	TITLE/IMPRINT/PROMOTION LABEL	ARTIST	TW	LW	AUDIENCE (million-)
1	1	15	IF YOU HAD MY LOVE WORK/ERG	JENNIFER LOPEZ	23.566	24.284	★★★ No. 1 ★★★ 6 weeks at No. 1
2	3	7	GENIE IN A BOTTLE RCA	CHRISTINA AGUILERA	22.555	20.432	
3	2	16	WHERE MY GIRLS AT? MOTOWN	702	21.516	22.160	
4	5	17	I WANT IT THAT WAY JIVE	BACKSTREET BOYS	18.421	18.779	
5	8	7	BILLS, BILLS, BILLS COLUMBIA	DESTINY'S CHILD	17.933	16.075	
6	4	19	ANYWHERE BAD BOY/ARISTA	112 FEATURING LIL'Z	17.486	18.976	
7	6	7	BAILAMOS OVERBROOK/INTERSCOPE	ENRIQUE IGLESIAS	17.190	16.918	
8	7	14	808 TRACK MASTERS/COLUMBIA	BLAQUE	16.686	16.550	
9	16	3	I DO (CHERISH YOU) UNIVERSAL	98 DEGREES	11.412	8.112	
10	9	14	TELL ME IT'S REAL MCA	K-CI & JOJO	10.842	12.142	
11	12	26	NO SCRUBS LAFACE/ARISTA	TLC	9.077	10.411	
12	13	15	IT'S NOT RIGHT BUT IT'S OKAY ARISTA	WHITNEY HOUSTON	9.060	10.107	
13	10	19	LIVIN' LA VIDA LOCA C2	RICKY MARTIN	8.975	11.620	
14	15	17	UNPRETTY LAFACE/ARISTA	TLC	8.899	8.156	
15	19	4	SHE'S ALL I EVER HAD C2	RICKY MARTIN	8.613	7.101	
16	21	4	SO ANXIOUS 550 MUSIC/ERG	GINUWINE	7.994	6.464	
17	14	12	SOMETIMES JIVE	BRITNEY SPEARS	7.967	8.405	
18	23	5	WAWNA BE A BALLER SHORT STIM/REPUBLIC/UNIVERSAL	LIL' TROY FEATURING YUNGSTA, FAT PAT, LIL' WILL, HAWK, BIG T	7.931	6.263	
19	20	10	JAMBOREE ARISTA	NAUGHTY BY NATURE FEATURING ZHANE	7.881	6.939	
20	22	6	WHAT YA WANT RUFF RYDERS/INTERSCOPE	EVE & NOKIO	7.853	6.416	
21	17	12	THE CUP OF LIFE COLUMBIA	RICKY MARTIN	7.364	7.977	
22	11	13	WILD WILD WEST COLUMBIA	WILL SMITH FEATURING DRU HILL & KOOL MO DEE	6.972	10.859	
23	25	10	BOOM, BOOM, BOOM, BOOM!! GROOVILICIOUS/STRICTLY RHYTHM	VENGABOYS	6.725	6.087	
24	18	12	EVERYTHING IS EVERYTHING RUFFHOUSE/COLUMBIA	LAURYN HILL	6.238	7.577	
25	26	9	HOLLA HOLLA MURDER INC./DEF JAM/JMG	JA RULE	5.610	5.508	
26	24	12	PLAYERS HOLIDAY THUMP STREET	T.W.D.Y. FEATURING TOO SHORT & MAC MALL	5.326	6.213	
27	28	15	EVERYONE FALLS IN LOVE PENTHOUSE/VP	TANTO METRO & DEVONTE	4.447	4.652	
28	29	6	BACK THAT THANG UP CASH MONEY/UNIVERSAL	JUVENILE FEATURING MANNY FRESH & LIL WAYNE	4.413	4.344	
29	31	19	KEEP IT REAL BLACKGROUND/ATLANTIC	TIMBALAND FEATURING GINUWINE	4.082	4.064	
30	34	2	IT'S ALL ABOUT YOU (NOT ABOUT ME) CAPITOL	TRACIE SPENCER	4.022	3.487	
31	27	21	THE HARDEST THING UNIVERSAL	98 DEGREES	3.824	4.763	
32	30	19	ALMOST DOESN'T COUNT ATLANTIC	BRANDY	3.770	4.331	
33	33	4	SKIN NERVOUS	CHARLOTTE	3.697	3.811	
34	32	8	SEXUAL (LI DA DI) TOMMY BOY	AMBER	3.653	3.914	
35	37	2	JIGGA MY NIGGA RUFF RYDERS/INTERSCOPE	JAY-Z	3.557	2.971	
36	39	2	SUMMER GIRLS LOGIC/ARISTA	LFO	3.196	2.450	
37	NEW		MUSIC OF MY HEART EPIC	'N SYNC & GLORIA ESTEFAN	3.159	1.242	
38	38	2	RELEASE ME M.O.L.A.	VERONICA	3.152	2.542	
39	36	16	NANN SLIP-N-SLIDE/WARLOCK	TRICK DADDY FEATURING TRINA	3.127	2.989	
40	NEW		WATCH OUT NOW VIOLATOR/RELATIVITY	THE BEATNUTS FEATURING YELLA KLAW	2.737	1.647	

Songs ranked by audience, computed by cross-referencing exact times of airplay with Arbitron listener data. (C) Records showing an increase in audience over the previous week, regardless of chart movement. A record that has been on the chart for more than 20 weeks will not receive a bullet, even if it registers an increase in audience. If two records are tied in total audience, the record being played on more stations is placed first. Records become recurrents and are removed from this chart in conjunction with the Rhythmic Top 40 Airplay chart.

AIRPLAY Monitor RECURRENTS RHYTHMIC TOP 40

RANK	TITLE	ARTIST (IMPRINT/PROMOTION LABEL)	TW	LW	DETECTIONS
1	CAN I GET A...	JAY-Z FEATURING AMIL (OF MAJOR DINZ) & JA (DEF JAM/JMG)	550	626	
2	HOW DEEP IS YOUR LOVE	DRU HILL FEATURING REDMAN (DEF SOUL/DEF JAM/JMG)	418	395	
3	TOO CLOSE	NEXT (ARISTA)	404	389	
4	DOO WOP (THAT THING)	LAURYN HILL (RUFFHOUSE/COLUMBIA)	363	377	
5	ARE YOU THAT SOMEBODY?	AALIYAH (BLACKGROUND/ATLANTIC)	350	356	
6	SWEET LADY	TYRESE (RCA)	337	411	
7	MIAMI	LIL' SMITH (COLUMBIA)	314	310	
8	HEARTBREAK HOTEL	WHITNEY HOUSTON (FEAT. FAITH EVANS & KELLY PRICE) (ARISTA)	304	339	

Recurrents are titles that have appeared on the Rhythmic Top 40 Airplay chart for 26 weeks and have dropped below the top 20.

RANK	TITLE	ARTIST (IMPRINT/PROMOTION LABEL)	TW	LW	DETECTIONS
9	WHAT'S SO DIFFERENT	GINUWINE (550 MUSIC/ERG)	283	315	
10	...BABY ONE MORE TIME	BRITNEY SPEARS (JIVE)	277	300	
11	ANGEL OF MINE	MONICA (ARISTA)	273	305	
12	STILL NOT A PLAYER	BIG PUNISHER FEATURING JOE (LOUD/RCA)	265	254	
13	CAN'T TAKE MY EYES OFF OF YOU	LAURYN HILL (RUFFHOUSE/COLUMBIA)	231	188	
14	CHANGES	2PAC (AMARU/DEATH ROW/INTERSCOPE)	226	230	
15	GHETTO SUPASTAR (THAT IS WHAT YOU ARE)	PRAS MICHEL FEAT. OL DIRTY BASTARD & INTROJIBING MIA (INTERSCOPE)	225	222	
16	HAVE YOU EVER?	BRANDY (ATLANTIC)	217	227	
17	EX-FACTOR	LAURYN HILL (RUFFHOUSE/COLUMBIA)	215	212	
18	TOUCH IT	MONIFAH (UPTOWN/UNIVERSAL)	215	227	
19	LATELY	DIVINE (PENDULUM/RED ANT)	179	179	
20	ALL MY LIFE	K-CI & JOJO (MCA)	170	165	

AIRPLAY Monitor POWER PLAYLISTS RHYTHMIC TOP 40

FOR WEEK ENDING AUGUST 1, 1999

First Impressions (FI) denotes songs with 6 or more detections at station for first time this week.

WKTU New York
PD: Frankie Blue
APD/MD: Andy Shane
AMFM 201-420-3700



RANK	TITLE	ARTIST	TW	LW
1	Jennifer Lopez, If You Had My Love		76	74
2	Enrique Iglesias, Bailamos		73	72
3	Whitney Houston, It's Not Right But It's		58	63
4	Ricky Martin, The Cup Of Life		54	48
5	Backstreet Boys, I Want It That Way		53	48
6	Charlotte, Skin		52	53
7	Veronica, Release Me		46	38
8	98 Degrees, I Do		39	37
9	Christina Aguilera, Genie In A Bottle		31	31
10	Amber, Sexual		30	31
11	Donna Summer, I Will Go With You		28	26
12	Ricky Martin, She's All I Ever Had		25	34
13	Vengaboys, Boom, Boom, Boom, Boom!!		24	20
14	Cher, Strong Enough		23	22
15	Lou Bega, Mambo #5		18	18
16	Deborah Cox, Nobody's Supposed To Be Here		17	17
17	Madonna, Beautiful Stranger		16	17
18	98 Degrees, Hardest Thing		15	14
19	702, Where My Girls At		15	14
20	Marc Anthony, I Need To Know		13	13
21	Stars On 54, If You Could Read My Mind		13	15
22	Whitney Houston, Heartbreak Hotel		13	17
23	Joy McNeely, I Love You Came Too Late		12	13
24	Livin' Joy, Don't Stop Movin'		12	8
25	Shaggy Feat. Janet, Luv Me, Luv Me		12	8
26	R. Kelly, If I Could Turn Back The Hands		12	5
27	Next, Too Close		12	8
28	Will Smith, Miami		11	7
29	'N Sync, Teardrop My Heart		11	9
30	K-Ci & JoJo, Tell Me It's Real		11	19
31	Vitamin C, Smile		11	13
32	K-Ci & JoJo, Tell Me It's Real		11	9
33	Britney Spears, Baby One More Time		10	12
34	Lil' Suzy, Take Me In Your Arms		10	8
35	Roc-A-Fella, Can't We Try		10	8
36	Caprice, There Goes Your Heart		10	10
37	Ricky Martin, Livin' La Vida Loca		9	10
38	Lauryl Hill, Doo Wop		9	7
39	Jocelyn Enriquez, Do You Miss Me		9	6
40	Deborah Cox, Things Just Ain't The Same		9	7
FI	Lou Bega, Mambo #5		18	0
FI	Marc Anthony, I Need To Know		13	0
FI	R. Kelly, If I Could Turn Back The Hands		12	5

WBBM Chicago
PD: Todd Cavanah
MD: Erik Bradley
Infinity 312-944-6000



RANK	TITLE	ARTIST	TW	LW
1	Christina Aguilera, Genie In A Bottle		86	82
2	702, Where My Girls At		82	82
3	Blaque, -808-		81	80
4	Jennifer Lopez, If You Had My Love		77	82
5	Ricky Martin, She's All I Ever Had		77	81
6	TLC, Unpretty		73	48
7	Enrique Iglesias, Bailamos		56	55
8	Destiny's Child, Bills Bills Bills		56	27
9	112, Anywhere		52	73
10	Backstreet Boys, I Want It That Way		51	48
11	'N Sync & Gloria Estefan, Music Of My Heart		50	53
12	Vengaboys, Boom, Boom, Boom, Boom!!		49	52
13	K-Ci & JoJo, Tell Me It's Real		39	68
14	Lauryl Hill, Everything Is Everything		36	39
15	98 Degrees, I Do		34	17
16	TLC, Crazy In Love/ La Vida Loca		32	33
17	Ginuwine, What's So Different		31	39
18	Dru Hill Feat. Redman, How Deep Is Your		29	35
19	Jennifer Lopez, Waiting For Tonight		27	1
20	Tracie Spencer, It's All About You		27	25
21	Brandy, Almost Doesn't Count		25	29
22	R. Kelly, If I Could Turn Back The Hands		24	4
23	TLC, Crazy In Love/ La Vida Loca		24	3
24	LFO, Summer Girls		19	16
25	Britney Spears, Sometimes		15	13
26	Jay-Z Feat. Amil & Ja, Can I Get A...		15	11
27	Will Smith, Miami		14	11
28	Whitney Houston, It's Not Right But It's		14	14
29	Puff Daddy & Faith Evans, I'll Be		14	10
30	Britney Spears, Baby One More Time		14	12
31	Backstreet Boys, Larger Than Life		13	4
32	Lauryl Hill, Doo Wop		11	9
33	Trick Daddy, Nann		11	7
34	Backstreet Boys, All I Have To Give		11	9
35	Ricky Martin, The Cup Of Life		9	8
36	Coko, Sunshine		9	11
37	TLC, Crazy In Love/ La Vida Loca		9	13
38	Blaque, -808-		8	3
39	TLC, Sissy Ho		7	5
40	R. Kelly, Home Alone		5	5
FI	Jennifer Lopez, Waiting For Tonight		27	1
FI	R. Kelly, If I Could Turn Back The Hands		24	4
FI	Blaque, I Do		8	3

KYLD San Francisco
PD: Michael Martin
MD: "Jazzy" Jim Archer
AMFM 415-356-0949



RANK	TITLE	ARTIST	TW	LW
1	Eve & Nokie, What Ya Want		57	49
2	Ginuwine, So Anxious		51	46
3	One Voice, When U Think About Me		51	42
4	702, Where My Girls At		50	61
5	Blaque, -808-		50	46
6	Destiny's Child, Bills Bills Bills		49	60
7	Juvenile, Back That Thang Up		47	46
8	K-Ci & JoJo, Tell Me It's Real		45	42
9	Vengaboys, Boom, Boom, Boom, Boom!!		41	39
10	Jay-Z, Jigga My Nigga		41	35
11	Christina Aguilera, Genie In A Bottle		39	40
12	T.W.D.Y., Players Holiday		38	48
13	112, Anywhere		38	33
14	Lil' Troy, Wanna Be A Baller		34	26
15	Enrique Iglesias, Bailamos		33	40
16	Ja Rule, Holla Holla		31	33
17	Angelina, Bailando		29	23
18	Mase, All I Ever Wanted		29	36
19	Innerlude, Every Little Thing		24	0
20	Naughty By Nature, Jamboree		23	24
21	Tru, Hood Ho		19	15
22	Will Smith, Miami		18	25
23	Eminem, Summer Conscience		18	33
24	Jay-Z Feat. Amil & Ja, Can I Get A...		15	3
25	Stigma, Don't Knock It		14	12
26	Ricky Martin, The Cup Of Life		14	26
27	Lauryl Hill, Everything Is Everything		13	24
28	Tanto Metro & Devonte, Everyone Falls In		13	3
29	Trick Daddy, Nann		12	10
30	Naughty By Nature, Jamboree		12	10
31	Jennifer Lopez, If You Had My Love		12	12
32	Marc Anthony, I Need To Know		11	0
33	Mdo, Dame Un Poco Mas/Groove With M		11	4
34	2Pac, How Do U Want It		10	5
35	Digital Underground, Freaks Of The Indus		9	

Monitor AIRPLAY RHYTHMIC TOP 40

POWER PLAYLIST

FOR WEEK ENDING AUGUST 1, 1999

Songs ranked by number of detections. Pls. lists are listed in order of TSA weekly cumes, beginning with the highest-cuming station. Cumes are updated twice yearly following the release of the spring and fall Arbitron surveys. The number of stations shown each week varies depending upon space. First Impressions (FI) denotes songs with 6 or more detections at station for first time this week.

KTFM San Antonio PD: Cliff Tredway APD/MD: Steve Chavez Watermark 210-599-5500



Table with 2 columns: Rank and Song Title. Top songs include '112, Anywhere', 'Jennifer Lopez, If You Had My Love', 'Destiny's Child, Bills Bills Bills'.

KKFR Phoenix PD: Bruce St. James APD/MD: Charlie Huero AMFM 602-258-6161



Table with 2 columns: Rank and Song Title. Top songs include '702, Where My Girls At', '112, Anywhere', 'Blaque, -808-'.

KQKS Denver PD: Cat Collins Jefferson-Pilot 303-321-0950



Table with 2 columns: Rank and Song Title. Top songs include '112, Anywhere', 'Trick Daddy, Nann', '702, Where My Girls At'.

WLTD Tampa PD: Dave Ferguson APD/MD: Orlando Infinity 813-221-2925



Table with 2 columns: Rank and Song Title. Top songs include '702, Where My Girls At', 'Lil' Troy, Wanna Be A Baller', 'Christina Aguilera, Genie In A Bottle'.

KRBV Dallas PD: Carmy Ferrari MD: Pete Manriquez Infinity 214-630-3011



Table with 2 columns: Rank and Song Title. Top songs include 'Blaque, -808-', 'Enrique Iglesias, Bailamos', 'Christina Aguilera, Genie In A Bottle'.

WNVZ Norfolk PD: Don London APD/MD: Jay West Sinclair 757-497-2000



Table with 2 columns: Rank and Song Title. Top songs include 'Jennifer Lopez, If You Had My Love', 'Enrique Iglesias, Bailamos', 'Destiny's Child, Bills Bills Bills'.

KLUC Las Vegas PD: Cat Thomas MD: Melissa Stefans Infinity 702-364-8400



Table with 2 columns: Rank and Song Title. Top songs include 'Jennifer Lopez, If You Had My Love', '702, Where My Girls At', '112, Anywhere'.

KPRR El Paso OM: John Candelaria PD: Victor Starr Clear Channel 915-566-9301



Table with 2 columns: Rank and Song Title. Top songs include 'Enrique Iglesias, Bailamos', 'Vengaboy, Boom, Boom, Boom!', 'TLC, No Scrubs'.

WSNX Grand Rapids PD: Todd Michaels APD: Phil Becker Goodrich 616-956-6696



Table with 2 columns: Rank and Song Title. Top songs include 'Christina Aguilera, Genie In A Bottle', 'Jennifer Lopez, If You Had My Love', '702, Where My Girls At'.

WWKX Providence PD: Jerry McKenna MD: Paul Nelson Back Bay 401-723-1063



Table with 2 columns: Rank and Song Title. Top songs include '112, Anywhere', 'Jennifer Lopez, If You Had My Love', 'Destiny's Child, Bills Bills Bills'.

KQBT Austin PD: Scooter B. Stevens MD: Mark McCray Infinity 512-327-9595



Table with 2 columns: Rank and Song Title. Top songs include 'Christina Aguilera, Genie In A Bottle', 'Jennifer Lopez, If You Had My Love', 'Blaque, -808-'.

WHHH Indianapolis PD: Scott Wheeler MD: Carl Frye Remco, Inc. 317-293-9600



Table with 2 columns: Rank and Song Title. Top songs include 'Destiny's Child, Bills Bills Bills', 'Jennifer Lopez, If You Had My Love', 'Christina Aguilera, Genie In A Bottle'.

KIKI Honolulu Interim PD/MD: James Coles AMFM 808-531-4602



Table with 2 columns: Rank and Song Title. Top songs include 'Blaque, -808-', 'Naughty By Nature, Jamboree', 'Jennifer Lopez, If You Had My Love'.

KSEJ Fresno PD: Ric Mesnil APD: Eddie Cruz Buckley 559-625-9797



Table with 2 columns: Rank and Song Title. Top songs include 'Destiny's Child, Bills Bills Bills', 'Enrique Iglesias, Bailamos', 'Jennifer Lopez, If You Had My Love'.

KXME Honolulu PD: Jamie Hyatt MD: DJ Extreme New Planet 808-254-3596



Table with 2 columns: Rank and Song Title. Top songs include 'Christina Aguilera, Genie In A Bottle', '98 Degrees, I Do', 'Blaque, -808-'.

WBTT Dayton PD/MD: John Stewart Clear Channel 937-224-1137



Table with 2 columns: Rank and Song Title. Top songs include 'Christina Aguilera, Genie In A Bottle', 'Jennifer Lopez, If You Had My Love', 'Christina Aguilera, Genie In A Bottle'.

KDON Monterey PD: Dan Watson MD: Mark Garcia Clear Channel 408-422-5363



Table with 2 columns: Rank and Song Title. Top songs include 'Blaque, -808-', 'Backstreet Boys, I Want It That Way', 'Britney Spears, Sometimes'.

KZFM Corpus Christi PD: Ed Ocanas MD: Danny B. Jammin Malkin 512-882-7411



Table with 2 columns: Rank and Song Title. Top songs include 'Christina Aguilera, Genie In A Bottle', '112, Anywhere', 'Britney Spears, Sometimes'.

The Success Stories Continue To Pour In:

KBOS # 1 Phones, Top 10 Callout

KMEL Top 5 Phones

WJBT Top 10 Phones, Top 10 Callout

KTFM #1 Phones, Top 10 Top of Mind Callout

KKXX Top 5 Phones

KXJM Top 15 Callout

112 PRESENTS "YOUR LETTER"

The follow up to the smash single "ANYWHERE"

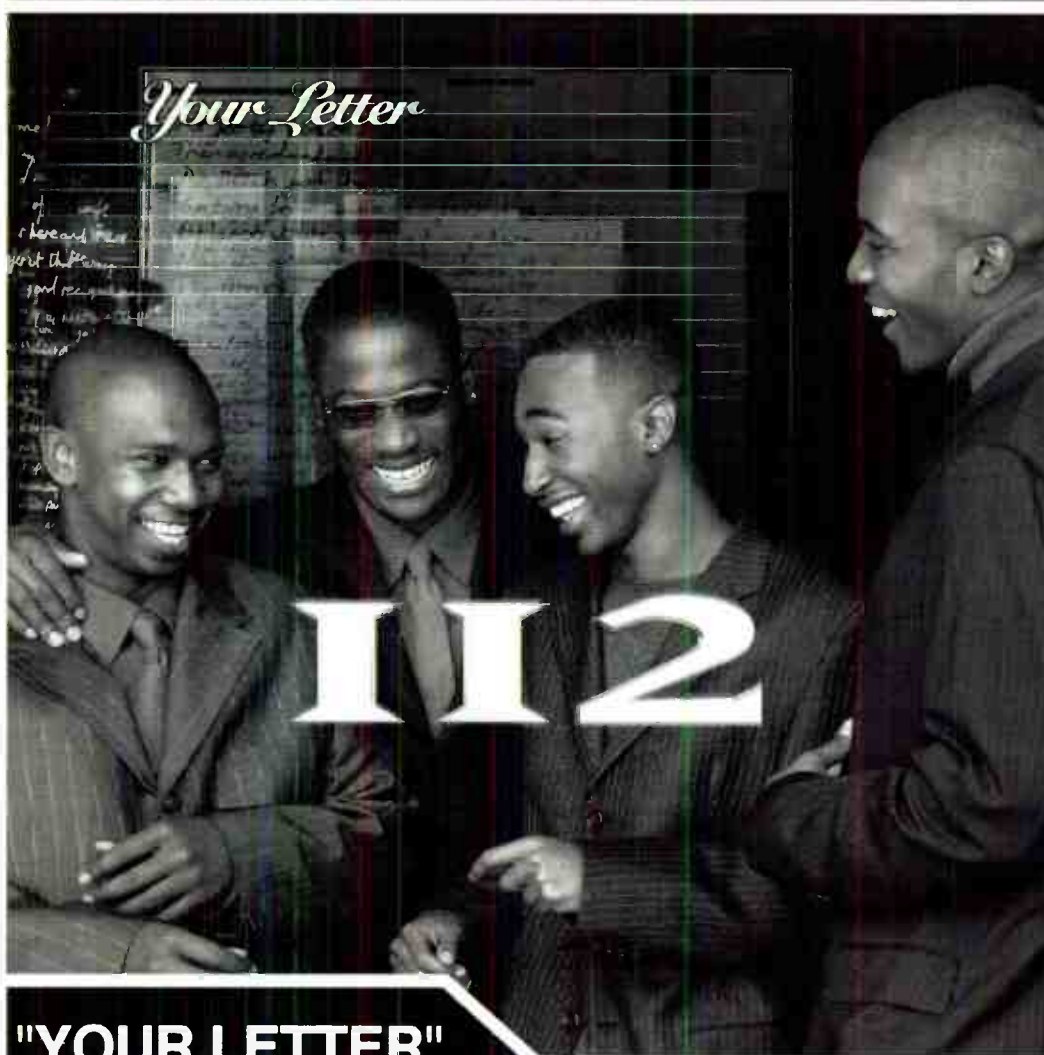

"YOUR LETTER"

From the platinum album
"ROOM 112"



EXECUTIVE PRODUCERS: SEAN "PUFFY" COMBS AND DIANE WARREN

"This will be the song to break them wide open at pop." – Erik Bradley, MD/B96.

"Once again, Diane Warren has proven she is the master at the power ballads, and I fully expect 112 to have another number one jam with 'Your Letter.'"
– Joey Arbagey, PD/KMEL

"This song is absolutely going to blow up." – Tom Calococci, PD/WERQ

Upward-moving songs ranked in order of detections. Songs are removed if they lose more than 5% of their detections from previous week or if their detections decline for two consecutive weeks.

MOST NEW STATIONS

Songs with 6 or more detections at new stations this week

NEW STATIONS

MARC ANTHONY <i>I Need To Know (Columbia)</i>	8
COKO <i>Sunshine (RCA)</i>	5
TERRY DEXTER <i>Better Than Me (University/Warner Bros.)</i>	4
GINA THOMPSON FEAT. MISSY ELLIOTT <i>Ya Di Ya (EastWest/EEG)</i>	4
R. KELLY <i>If I Could Turn Back The Hands Of Time (Jive)</i>	4
TRINA & TAMARA <i>Joanne (Columbia)</i>	4



Total Detections/Gain

GINUWINE 834/148

So Anxious (550 Music/ERG)
Total Stations: 26/Chart Move: 17-14
Heavy (40+ detections): 7 KDGS, KXOX, KOHT, KQBT, KYLD, WHHH, WLLD
Medium (20-39): 14 KCAQ, KDON, KIKI, KKFR, KLUC, KQKS, KFSM, KTFM, KUBE, KZFM, WJMN, WNVZ, WSNX, WWKX
Light (Under 20): 5
First Impressions: 1 KDON

AIRPLAY LEADER (FIRST STATION TO 100 PLAYS)

KDGS • Wichita, KS
PD: Steve Darrell
Date: 07/04/99



LIL' TROY 755/122

Wanna Be A Baller (Short Stop/Republic/Universal)
Total Stations: 24/Chart Move: 20-16
Heavy (40+): 6 KXOX, KQBT, KRBV, KFSM, KUBE, WLLD
Medium (20-39): 8 KDGS, KISV, KOHT, KTFM, KYLD, KYLZ, WHHH, WPOW
Light (Under 20): 10
First Impressions: 2 KGGI, KQKS

AIRPLAY LEADER (FIRST STATION TO 100 PLAYS)

KXME • Honolulu, HI
PD: Jamie Hyatt
MD: DJ Extreme
Date: 06/06/99
Also: KRBV • Dallas, TX



EVE & NOKIO 631/139

What Ya Want (Ruff Ryders/Interscope)
Total Stations: 27/Chart Move: 22-20
Heavy (40+): 2 KYLD, WJMN
Medium (20-39): 15 KCAQ, KDGS, KDON, KIKI, KISV, KKFR, KOHT, KQKS, KFSM, KTFM, WHHH, WPOW, WSNX, WWKX, XHTZ
Light (Under 20): 10
First Impressions: 1 KXOX

AIRPLAY LEADER (FIRST STATION TO 100 PLAYS)

WPOW • Miami, FL
PD: Kid Curry
MD: Eddie Mix
Date: 05/30/99



AIRPOWER BOUND

Total Detections/Gain

JA RULE 534/-7

Holla Holla (Murder Inc./Def Jam/IDJMG)
Total Stations: 30/Chart Move: 21-22
Heavy (40+): 3 WJMN, WLLD, WWKX
Medium (20-39): 7 KDGS, KOHT, KQKS, KUBE, KYLD, KYLZ, WHHH
Light (Under 20): 20

TRACIE SPENCER 509/71

It's All About You (Not About Me) (Capitol)
Total Stations: 24/Chart Move: 26-23
Heavy (40+): 3 KDGS, KIKI, KQBT
Medium (20-39): 11 KDON, KISV, KKFR, KXOX, KOHT, KZFM, WBBM, WHHH, WNVZ, WSNX, XHTZ
Light (Under 20): 10
First Impressions: 3 KCAQ, KGGI, KZFM

JUVENILE FEAT. MANNY FRESH & LIL' WAYNE 482/31

Back That Thang Up (Cash Money/Universal)
Total Stations: 25/Chart Move: 24-24
Heavy (40+): 2 KYLD, WLLD
Medium (20-39): 9 KCAQ, KDON, KKFR, KOHT, KQBT, KRBV, KTFM, WHHH, WPOW
Light (Under 20): 14
First Impressions: 1 KPRR

RICKY MARTIN 448/135

She's All I Ever Had (C2)
Total Stations: 20/Chart Move: 31-25
Heavy (40+): 1 WBBM
Medium (20-39): 9 KDON, KXOX, KLUC, KOHT, KRBV, KSEQ, KTFM, KZFM, WKTU
Light (Under 20): 10
First Impressions: 3 KGGI, KPRR, WNVZ

COKO 398/112

Sunshine (RCA)
Total Stations: 20/Chart Move: 37-27
Heavy (40+): 1 KIKI
Medium (20-39): 10 KDGS, KISV, KKFR, KXOX, KOHT, KQBT, KSEQ, WHHH, WSNX, XHTZ
Light (Under 20): 9
First Impressions: 5 KQBT, KTFM, KYLZ, KZFM, WKTU

MONICA 387/-15

Street Symphony (Arista)
Total Stations: 18/Chart Move: 27-29
Heavy (40+): 3 KDON, KIKI, KSEQ
Medium (20-39): 7 KDGS, KXOX, KLUC, KQBT, WHHH, WNVZ, WSNX
Light (Under 20): 8

MISSY "MISDEMEANOR" ELLIOTT 385/40

All N My Grill (The Gold Mind/EastWest/EEG)
Total Stations: 26/Chart Move: 29-30
Heavy (40+): 1 KDGS
Medium (20-39): 9 KXOX, KOHT, KQBT, KQKS, WLLD, WNVZ, WSNX, WWKX, XHTZ
Light (Under 20): 16
First Impressions: 1 WLLD

JAY-Z 356/48

Jigga My Nigga (Ruff Ryders/Interscope)
Total Stations: 21/Chart Move: 33-31
Heavy (40+): 3 KYLD, WLLD, WWKX
Medium (20-39): 3 KCAQ, KKFR, KOHT
Light (Under 20): 15

LFO 343/59

Summer Girls (Logic/Arista)
Total Stations: 12/Chart Move: 38-32
Heavy (40+): 2 KXME, WBTT
Medium (20-39): 5 KTFM, KZFM, WNVZ, WSNX, XHTZ
Light (Under 20): 5
First Impressions: 3 KLUC, KSEQ, KTFM

TANTO METRO & DEVONTE 320/11

Everyone Falls In Love (Penthouse/VP)
Total Stations: 12/Chart Move: 32-34
Heavy (40+): 3 KFSM, WJMN, WLLD
Medium (20-39): 3 KDGS, KTFM, WWKX
Light (Under 20): 6
First Impressions: 2 KIKI, KQKS

CASE 317/44

Happily Ever After (Def Soul/IDJMG)
Total Stations: 15/Chart Move: 39-35
Heavy (40+): 4 KDGS, KDON, KOHT, WHHH
Medium (20-39): 1 KZFM
Light (Under 20): 10
First Impressions: 1 WBTT

112 286/-14

Your Letter (Bad Boy/Arista)
Total Stations: 19/Chart Move: 35-37
Heavy (40+): 0
Medium (20-39): 5 KXOX, KOHT, KTFM, KXME, WHHH
Light (Under 20): 14
First Impressions: 2 KQBT, KYLZ

TIMBALAND FEAT. GINUWINE 286/15

Keep It Real (Blackground/Anti/Atlantic)
Total Stations: 8/Chart Move: 35-37
Heavy (40+): 4 KXOX, KQKS, KXME, WJMN
Medium (20-39): 1 KKFR
Light (Under 20): 3

CHART BOUND

Total Detections/Gain

VENGABOYS 261/3

Boom, Boom, Boom, Boom!! (Groovilicious/Strictly Rhythm)
Total Stations: 15
Heavy (40+): 4 KPRR, KYLD, KZFM, WBBM
Medium (20-39): 1 WKTU
Light (Under 20): 10

MARY J. BLIGE 229/6

All That I Can Say (MCA)
Total Stations: 14
Heavy (40+): 0
Medium (20-39): 5 KDGS, KDON, KSEQ, WHHH, WWKX
Light (Under 20): 9

BLAQUE 185/106

Bring It All To Me (Track Masters/Columbia)
Total Stations: 6
Heavy (40+): 3 KLUC, KUBE, KXME
Medium (20-39): 0
Light (Under 20): 3

PUFF DADDY FEAT. HURRICANE G 184/42

P.E. 2000 (Bad Boy/Arista)
Total Stations: 23
Heavy (40+): 0
Medium (20-39): 2 KDGS, KIKI
Light (Under 20): 21

WHITNEY HOUSTON 174/62

My Love Is Your Love (Arista)
Total Stations: 11
Heavy (40+): 1 KLUC
Medium (20-39): 2 KSEQ, XHTZ
Light (Under 20): 8
First Impressions: 3 KQBT, WJMN, WSNX

THE BEATNUTS FEAT. YELLAKLAW 169/44

Watch Out Now (Violator/Relativity)
Total Stations: 16
Heavy (40+): 1 WJMN
Medium (20-39): 2 WWKX, XHTZ
Light (Under 20): 13
First Impressions: 1 KOHT

BACKSTREET BOYS 149/16

Back To Your Heart (Jive)
Total Stations: 3
Heavy (40+): 1 KXME
Medium (20-39): 2 KRBV, KFSM
Light (Under 20): 0

★ WARREN G 148/101

I Want It All (G-Funk/Restless)
Total Stations: 15
Heavy (40+): 0
Medium (20-39): 4 KCAQ, KKFR, KOHT, XHTZ
Light (Under 20): 11
First Impressions: 2 KXOX, KOHT

Q-TIP 144/18

Vivrant Thing (Violator/Def Jam/Mercury)
Total Stations: 20
Heavy (40+): 0
Medium (20-39): 1 KCAQ
Light (Under 20): 19
First Impressions: 3 KLUC, WPOW, WWKX

ONE VOICE 139/78

When U Think About Me (Kamikaze)
Total Stations: 6
Heavy (40+): 2 KISV, KYLD
Medium (20-39): 1 KDON
Light (Under 20): 3
First Impressions: 1 KDON

TERRY DEXTER 138/47

Better Than Me (University/Warner Bros.)
Total Stations: 9
Heavy (40+): 0
Medium (20-39): 3 KLUC, KOHT, XHTZ
Light (Under 20): 6
First Impressions: 4 KIKI, KSEQ, KYLZ, WWKX

NAS 133/70

K-I-SS-I-N-G (Columbia)
Total Stations: 6
Heavy (40+): 1 KXME
Medium (20-39): 2 WLLD, WWKX
Light (Under 20): 3

MERCEDES FEAT. MASTER P 125/17

It's Your Thing (No Limit/Priority)
Total Stations: 8
Heavy (40+): 1 KOHT
Medium (20-39): 1 KDGS
Light (Under 20): 6
First Impressions: 1 KYLZ

TRU 123/2

Hoody Hoo (No Limit/Priority)
Total Stations: 11
Heavy (40+): 0
Medium (20-39): 2 KCAQ, WLLD
Light (Under 20): 9
First Impressions: 1 KZFM

JAGGED EDGE 104/41

Keys To The Range (So So Def/Columbia)
Total Stations: 6
Heavy (40+): 0
Medium (20-39): 3 KCAQ, KOHT, XHTZ
Light (Under 20): 3
First Impressions: 1 WSNX

'N SYNC & GLORIA ESTEFAN 100/83

Music Of My Heart (Miramax/Epic)
Total Stations: 8
Heavy (40+): 1 WBBM
Medium (20-39): 0
Light (Under 20): 7
First Impressions: 3 KRBV, KFSM, KXME

PROFYLE 95/39

I Ain't The One (Motown)
Total Stations: 11
Heavy (40+): 0
Medium (20-39): 1 KOHT
Light (Under 20): 10
First Impressions: 1 KOHT

★ MARC ANTHONY 90/90

I Need To Know (Columbia)
Total Stations: 8
Heavy (40+): 0
Medium (20-39): 0
Light (Under 20): 8
First Impressions: 8 KISV, KTFM, KYLD, WJMN, WKTU, WLLD, WPOW, XHTZ

DRU HILL 89/1

You Are Everything (Def Soul/IDJMG)
Total Stations: 7
Heavy (40+): 1 KIKI
Medium (20-39): 1 WHHH
Light (Under 20): 5
First Impressions: 1 KLUC

★ BACKSTREET BOYS 88/48

Larger Than Life (Jive)
Total Stations: 6
Heavy (40+): 0
Medium (20-39): 3 KFSM, WBTT, WSNX
Light (Under 20): 3
First Impressions: 2 KRBV, KFSM

★ GINA THOMPSON FEAT. MISSY ELLIOTT 81/58

Ya Di Ya (EastWest/EEG)
Total Stations: 9
Heavy (40+): 0
Medium (20-39): 1 WJMN
Light (Under 20): 8
First Impressions: 4 KDGS, KYLZ, WWKX, XHTZ

MACY GRAY 81/21

Do Something (Epic)
Total Stations: 7
Heavy (40+): 0
Medium (20-39): 1 KDGS
Light (Under 20): 6
First Impressions: 1 WHHH

MASE 79/-1

All I Ever Wanted (Bad Boy/Arista)
Total Stations: 6
Heavy (40+): 1 KCAQ
Medium (20-39): 1 KYLD
Light (Under 20): 4
First Impressions: 1 WSNX

BLACKSTREET 76/3

Think About You (Lil' Man/Interscope)
Total Stations: 9
Heavy (40+): 0
Medium (20-39): 0
Light (Under 20): 9
First Impressions: 1 KCAQ

SMASH MOUTH 75/18

All Star (Interscope)
Total Stations: 6
Heavy (40+): 1 WBTT
Medium (20-39): 0
Light (Under 20): 5
First Impressions: 1 KZFM

SILK 74/12

Meeting In My Bedroom (Elektra/EEG)
Total Stations: 7
Heavy (40+): 0
Medium (20-39): 1 KDGS
Light (Under 20): 6
First Impressions: 3 KLUC, KTFM, KYLZ

JAY-Z 73/12

Girls' Best Friend (Epic)
Total Stations: 14
Heavy (40+): 0
Medium (20-39): 1 KCAQ
Light (Under 20): 13
First Impressions: 3 KDGS, WSNX, WWKX

★ FREESTYLERS 72/33

Here We Go (Mammoth)
Total Stations: 5
Heavy (40+): 0
Medium (20-39): 1 WBTT
Light (Under 20): 4
First Impressions: 1 KDGS

STIGMA 71/3

Don't Knock It (Vital Sounds)
Total Stations: 9
Heavy (40+): 0
Medium (20-39): 1 KRBV
Light (Under 20): 8

MDO 67/17

Groove With Me Tonight (Sony Discos/C2)
Total Stations: 7
Heavy (40+): 0
Medium (20-39): 1 KRBV
Light (Under 20): 6
First Impressions: 2 KYLD, KZFM

★ MR VEGAS 67/56

Heads High (Relativity)
Total Stations: 4
Heavy (40+): 0
Medium (20-39): 2 WJMN, WWKX
Light (Under 20): 2
First Impressions: 1 WJMN

SUGAR RAY 66/7

Someday (Lava/Atlantic)
Total Stations: 6
Heavy (40+): 0
Medium (20-39): 2 KDON, WBTT
Light (Under 20): 4

★ 50 CENT FEAT. THE MADD RAPPER 65/30

How To Rob (Columbia)
Total Stations: 9
Heavy (40+): 0
Medium (20-39): 1 WWKX
Light (Under 20): 8
First Impressions: 1 WSNX

★ R. KELLY 65/55

If I Could Turn Back The Hands Of Time (Jive)
Total Stations: 7
Heavy (40+): 0
Medium (20-39): 1 WBBM
Light (Under 20): 6
First Impressions: 4 KSEQ, WBBM, WHHH, WKTU

Copyright © 1999 World Radio History. All rights reserved. This publication is for personal use only. No part of this publication may be reproduced, stored in a retrieval system, or transmitted in any form or by any means, electronic, mechanical, photocopying, recording, or by any information storage and retrieval system, without the prior written permission of World Radio History.

98 DEGREES 927/268 I Do (Cherish You) (Universal) Total Stations: 24 Chart Move: 18-10

CHRISTINA AGUILERA 1816/226 Genie In A Bottle (RCA) Total Stations: 31 Chart Move: 5-2

BACKSTREET BOYS 149/16 Back To Your Heart (Jive) Total Stations: 3

THE BEATNUTS FEAT. YELLAKLAW 169/44 Watch Out Now (Violator/Relativity) Total Stations: 16

BLAQUE 185/106 Bring It All To Me (Track Masters/Columbia) Total Stations: 6

MARY J. BLIGE 229/6 All That I Can Say (MCA) Total Stations: 14

CASE 317/44 Happiness Ever After (Def Soull/IDJMG) Total Stations: 15 Chart Move: 39-35

COKO 398/112 Sunshine (RCA) Total Stations: 20 Chart Move: 37-27

DESTINY'S CHILD 1666/63 Bills, Bills, Bills (Columbia) Total Stations: 33 Chart Move: 3-4

TERRY DEXTER 138/47 Better Than Me (University/Warner Bros.) Total Stations: 9

MISSY "MISDEMEANOR" ELLIOTT 385/40 All N My Girl (The Gold Mind/EastWest/Elektra) Total Stations: 26 Chart Move: 29-30

EVE & NOKIO 631/139 What Ya Want (Ruff Ryders/Interscope) Total Stations: 27 Chart Move: 22-20

GINUWINE 834/148 So Anxious (550 Music/ERG) Total Stations: 26 Chart Move: 17-14

WHITNEY HOUSTON 174/62 My Love Is Your Love (Arista) Total Stations: 11

ENRIQUE IGLESIAS 1111/14 Bailamos (Overbrook/Interscope) Total Stations: 27 Chart Move: 10-8

JAY-Z 356/48 Jigga My Nigga (Ruff Ryders/Interscope) Total Stations: 21 Chart Move: 33-31

JUVEMILE FEAT. MANNY FRESH & LIL WAYNE 482/31 Back That Thang Up (Cash Money/Universal) Total Stations: 25 Chart Move: 24-24

LFO 343/59 Summer Girls (Logic/Arista) Total Stations: 12 Chart Move: 38-32

LIL' TROY 755/122 Wanna Be A Baller (Short Stop/Republic/Universal) Total Stations: 24 Chart Move: 20-16

RICKY MARTIN 448/135 She's All I Ever Had (C2) Total Stations: 20 Chart Move: 31-25

TANTO METRO & DEVONTE 320/11 Everyone Falls In Love (Penthouse/VP) Total Stations: 12 Chart Move: 32-34

NAUGHTY BY NATURE FEAT. ZHANE 834/51 Jamboree (Arista) Total Stations: 33 Chart Move: 14-13

ONE VOICE 139/78 When U Think About Me (Kamikaze) Total Stations: 6

PUFF DADDY FEAT. HURRICANE G 184/42 P.E. 2000 (Bad Boy/Arista) Total Stations: 23

Q-TIP 144/18 Vivrant Thing (Violator/Def Jam/IDJMG) Total Stations: 20

BRITNEY SPEARS 870/32 Sometimes (Jive) Total Stations: 27 Chart Move: 13-12

TRACIE SPENCER 509/71 It's All About You (Not About Me) (Capitol) Total Stations: 24 Chart Move: 26-23

TIMBALAND FEAT. GINUWINE 286/15 Keep It Real (Blackground/Atlantic) Total Stations: 8 Chart Move: 40-38

VENGABOYS 261/3 Boom, Boom, Boom, Boom! (Groovilicious/Strictly Rhythmic) Total Stations: 15

WARREN G 148/101 I Want It All (Restless) Total Stations: 15

Compiled from a national sample of data supplied by Broadcast Data Systems to Top 40 Airplay Monitor. 21 crossover stations are electronically monitored 24 hours a day, 7 days a week. © 1999 Billboard/BPI Communications.

THIS WEEK	LAST WEEK	WKS. ON CHART	CROSSOVER AIRPLAY		DETECTIONS		
			TITLE/IMPRINT/PROMOTION LABEL	ARTIST	TW	LW	
1	1	9	★★★★ No. 1 ★★★★★ BILLS, BILLS, BILLS COLUMBIA 3 weeks at No. 1		DESTINY'S CHILD	2907	2890
2	3	7	SO ANXIOUS 550 MUSIC/EPIC	GINUWINE	2542	2418	
3	2	16	WHERE MY GIRLS AT? MOTOWN	702	2531	2697	
4	6	8	WHAT YA WANT RUFF RYDERS/INTERSCOPE	EVE & NOKIO	1949	1748	
5	4	22	ANYWHERE BAD BOY/ARISTA	112 FEATURING LIL'Z	1946	2033	
6	5	17	808 TRACK MASTERS/COLUMBIA	BLAQUE	1868	1986	
7	7	10	BACK THAT THANG UP CASH MONEY/UNIVERSAL	JUVENILE FEATURING MANNY FRESH & LIL WAYNE	1737	1674	
8	8	13	TELL ME IT'S REAL MCA	K-CI & JOJO	1596	1653	
9	11	10	JAMBOREE ARISTA	NAUGHTY BY NATURE FEATURING ZHANE	1554	1468	
10	12	8	JIGGA MY NIGGA RUFF RYDERS/INTERSCOPE	JAY-Z	1551	1431	
11	9	15	HAPPILY EVER AFTER DEF SOUL/DJMG	CASE	1547	1530	
12	10	19	FORTUNATE ROCK LAND/INTERSCOPE/COLUMBIA	MAXWELL	1411	1476	
13	13	12	HOLLA HOLLA MURDER INC./DEF JAM/IDJMG	JA RULE	1360	1412	
14	15	9	★★★ AIRPOWER ★★★ WANNA BE A BALLER		1348	1251	
15	21	4	★★★ AIRPOWER ★★★ ALL THAT I CAN SAY		1255	1129	
16	17	6	ALL N MY GRILL THE GOLD MIND/EASTWEST/EEG	MISSY "MISDEMEANOR" ELLIOTT FEATURING BIG BOI & NICOLE	1226	1210	
17	14	13	IF YOU HAD MY LOVE WORK/EPIC	JENNIFER LOPEZ	1154	1368	
18	20	11	LATELY RCA	TYRESE	1100	1144	
19	24	5	SUNSHINE RCA	COKO	1058	952	
20	22	6	IT'S ALL ABOUT YOU (NOT ABOUT ME) CAPITOL	TRACIE SPENCER	1053	1026	
21	28	5	GENIE IN A BOTTLE RCA	CHRISTINA AGUILERA	1033	868	
22	16	15	CHANTE'S GOT A MAN SILAS/MCA	CHANTE MOORE	1017	1246	
23	27	7	NEVER GONNA LET YOU GO BAD BOY/ARISTA	FAITH EVANS	990	868	
24	19	13	EVERYTHING IS EVERYTHING RUFFHOUSE/COLUMBIA	LAURYN HILL	965	1149	
25	25	3	HOODY HOOD NO LIMIT/PRIORITY	TRU	909	916	
26	23	26	NO SCRUBS LAFACE/ARISTA	TLC	892	977	
27	26	11	PLAYERS HOLIDAY THUMP STREET	T.W.D.Y. FEATURING TOO SHORT & MAC MALL	879	915	
28	18	13	WILD WILD WEST OVERBROOK/INTERSCOPE/COLUMBIA	WILL SMITH FEATURING DRU HILL & KOOL MO DEE	824	1205	
29	40	2	★ GREATEST GAINER ★ VIVRANT THING VIOLATOR/DEF JAM/IDJMG		Q-TIP	818	564
30	34	2	MEETING IN MY BEDROOM ELEKTRA/EEG	SILK	767	641	
31	35	3	P.E. 2000 BAD BOY/ARISTA	PUFF DADDY FEAT. HURRICANE G	728	631	
32	29	6	STREET SYMPHONY ARISTA	MONICA	714	771	
33	NEW	▶	SPEND MY LIFE WITH YOU WARNER BROS.	ERIC BENET FEATURING TAMIA	683	562	
34	32	15	YOU ARE EVERYTHING DEF SOUL/DJMG	DRU HILL	682	699	
35	30	23	NANN SLIP-N-SLIDE/WARLOCK	TRICK DADDY FEATURING TRINA	643	759	
36	31	15	DID YOU EVER THINK JIVE	R. KELLY	627	746	
37	33	7	I WANT IT THAT WAY JIVE	BACKSTREET BOYS	620	674	
38	RE-ENTRY	▶	UNPRETTY LAFACE/ARISTA	TLC	588	427	
39	39	19	IF YOU (LOVIN' ME) ELEKTRA/EEG	SILK	550	573	
40	NEW	▶	MY LOVE IS YOUR LOVE ARISTA	WHITNEY HOUSTON	527	347	

Songs ranked by number of detections. ○ Records showing an increase in detections over the previous week, regardless of chart movement. A record that has been on the chart for more than 20 weeks will not receive a bullet, even if it registers an increase in detections. Airpower awarded to songs appearing in the top 20 on both the Airplay and Audience charts for the first time with increases in both detections and audience. Greatest Gainer awarded to the record with the largest increase in detections. Most New Stations awarded to the record registering six or more detections at the most stations for the first time this week. If two records are tied in number of detections, the record being played on more stations is placed first. Records below the top 20 become recurrenents and are removed from the chart after 26 weeks.

GREATEST GAINERS		CROSSOVER	
INCREASE IN DETECTIONS			
Q-TIP • Vivrant Thing (VIOLATOR/DEF JAM/IDJMG)	+254	WJMH +47, WENZ +39, WBHJ +28, KMEL +26, WERQ +16, WJHM +16, KPWR +13, WWKX +12, WQUE +12, WWWZ +9	
EVE & NOKIO • What Ya Want (RUFF RYDERS/INTERSCOPE)	+201	KKSS +34, KIKI +33, KKBT +27, WJMN +17, XHTZ +15, KKXX +13, WBLX +12, WFXA +11, WWWZ +10, WROU +8	
WHITNEY HOUSTON • My Love Is Your Love (ARISTA)	+180	KLUC +21, KBOS +19, WSNX +17, WPHI +14, WERQ +14, WJHM +14, KDKS +11, WEAS +11, WJMI +10, WWWZ +9	
WARREN G • I Want It All (G-FUNK/RESTLESS)	+166	KOHT +32, KCAQ +22, KBMB +21, KKSS +18, KKXX +17, KPWR +15, XHTZ +10, KKFR +9, KBOS +7, KDGS +3	
CHRISTINA AGUILERA • Genie In A Bottle (RCA)	+165	KKFR +26, KYLZ +25, KIKI +21, KQBT +16, KQKS +16, WGZB +14, KDGS +12, WLLD +11, KISV +9, KLUC +7	

THIS WEEK	LAST WEEK	WKS. ON CHART	CROSSOVER AUDIENCE		AUDIENCE (millions)		
			TITLE/IMPRINT/PROMOTION LABEL	ARTIST	TW	LW	
1	1	10	★★★★ No. 1 ★★★★★ BILLS, BILLS, BILLS COLUMBIA 3 weeks at No. 1		DESTINY'S CHILD	41.451	41.631
2	2	16	WHERE MY GIRLS AT? MOTOWN	702	37.475	38.327	
3	3	7	SO ANXIOUS 550 MUSIC/EPIC	GINUWINE	34.488	33.795	
4	4	9	WHAT YA WANT RUFF RYDERS/INTERSCOPE	EVE & NOKIO	33.621	29.600	
5	5	23	ANYWHERE BAD BOY/ARISTA	112 FEATURING LIL'Z	26.624	28.020	
6	7	11	JIGGA MY NIGGA RUFF RYDERS/INTERSCOPE	JAY-Z	25.452	24.552	
7	10	8	BACK THAT THANG UP CASH MONEY/UNIVERSAL	JUVENILE FEATURING MANNY FRESH & LIL WAYNE	23.445	20.962	
8	8	12	HAPPILY EVER AFTER DEF SOUL/DJMG	CASE	23.257	22.643	
9	9	19	HOLLA HOLLA MURDER INC./DEF JAM/IDJMG	JA RULE	22.381	21.567	
10	6	20	FORTUNATE ROCK LAND/INTERSCOPE/COLUMBIA	MAXWELL	21.882	24.904	
11	11	11	JAMBOREE ARISTA	NAUGHTY BY NATURE FEATURING ZHANE	19.567	18.718	
12	12	15	808 TRACK MASTERS/COLUMBIA	BLAQUE	17.969	18.484	
13	15	5	ALL THAT I CAN SAY MCA	MARY J. BLIGE	17.919	15.877	
14	14	6	ALL N MY GRILL THE GOLD MIND/EASTWEST/EEG	MISSY "MISDEMEANOR" ELLIOTT FEATURING BIG BOI & NICOLE	16.008	17.042	
15	18	8	NEVER GONNA LET YOU GO BAD BOY/ARISTA	FAITH EVANS	15.490	14.840	
16	16	12	TELL ME IT'S REAL MCA	K-CI & JOJO	15.198	15.102	
17	20	11	LATELY RCA	TYRESE	14.710	13.679	
18	21	9	WANNA BE A BALLER SHORT STOP/REPUBLIC/UNIVERSAL	LIL' TROY FEATURING YUNGSTA, FAT PAT, LIL' WILL, HAWK, BIG T	14.223	13.413	
19	13	15	CHANTE'S GOT A MAN SILAS/MCA	CHANTE MOORE	13.780	17.052	
20	17	4	SUNSHINE RCA	COKO	13.422	15.073	
21	29	7	VIVRANT THING VIOLATOR/DEF JAM/IDJMG	Q-TIP	13.259	10.131	
22	22	4	HOODY HOOD NO LIMIT/PRIORITY	TRU	12.866	12.605	
23	19	13	EVERYTHING IS EVERYTHING RUFFHOUSE/COLUMBIA	LAURYN HILL	11.657	14.222	
24	30	5	P.E. 2000 BAD BOY/ARISTA	PUFF DADDY FEATURING HURRICANE G	11.482	9.763	
25	26	26	NO SCRUBS LAFACE/ARISTA	TLC	11.334	11.323	
26	28	9	EVERYONE FALLS IN LOVE PENTHOUSE/VP	TANTO METRO & DEVONTE	11.021	10.514	
27	25	13	YOU ARE EVERYTHING DEF SOUL/DJMG	DRU HILL	10.755	11.343	
28	23	10	IF YOU HAD MY LOVE WORK/EPIC	JENNIFER LOPEZ	10.496	12.110	
29	34	2	GENIE IN A BOTTLE RCA	CHRISTINA AGUILERA	10.110	8.712	
30	31	10	PLAYERS HOLIDAY THUMP STREET	T.W.D.Y. FEATURING TOO SHORT & MAC MALL	9.834	9.675	
31	NEW	▶	SPEND MY LIFE WITH YOU WARNER BROS.	ERIC BENET FEATURING TAMIA	9.451	7.351	
32	NEW	▶	MEETING IN MY BEDROOM ELEKTRA/EEG	SILK	8.892	7.272	
33	27	15	DID YOU EVER THINK JIVE	R. KELLY	8.816	10.837	
34	40	2	GIRLS' BEST FRIEND EPIC	JAY-Z	8.778	7.533	
35	32	20	NANN SLIP-N-SLIDE/WARLOCK	TRICK DADDY FEATURING TRINA	8.490	9.331	
36	24	13	WILD WILD WEST OVERBROOK/INTERSCOPE/COLUMBIA	WILL SMITH FEATURING DRU HILL & KOOL MO DEE	8.213	11.902	
37	35	19	IF YOU (LOVIN' ME) ELEKTRA/EEG	SILK	8.210	8.635	
38	NEW	▶	K-I-SS-I-N-G COLUMBIA	NAS	8.103	6.823	
39	36	6	BEAUTY DEF SOUL/DJMG	DRU HILL	7.761	8.056	
40	37	5	YOU WONT SEE ME TONIGHT COLUMBIA	NAS FEATURING AALIYAH	7.560	7.744	

Songs ranked by audience, computed by cross-referencing exact times of airplay with Arbitron listener data. ○ Records showing an increase in audience over the previous week, regardless of chart movement. A record that has been on the chart for more than 20 weeks will not receive a bullet, even if it registers an increase in audience. If two records are tied in total audience, the record being played on more stations is placed first. Records become recurrenents and are removed from this chart in conjunction with the Crossover Airplay chart.

Monitor RECURRENTS		CROSSOVER	
RANK	TITLE	ARTIST (IMPRINT/PROMOTION LABEL)	DETECTIONS
			TW LW
9	YOU	JESSE POWELL (SILAS/MCA)	346 384
10	HEARTBREAK HOTEL	WHITNEY HOUSTON FEAT. FAITH EVANS & KELLY PRICE (ARISTA)	321 358
11	ROSA PARKS	OUTKAST (LAFACE/ARISTA)	316 322
12	RUFF RYDERS' ANTHEM	DMX (RUFF RYDERS/IDJMG)	297 310
13	CHANGES	2PAC (AMARU/DEATH ROW/INTERSCOPE)	270 283
14	ANGEL OF MINE	MONICA (ARISTA)	258 279
15	LOVE LIKE THIS	FAITH EVANS (BAD BOY/ARISTA)	253 233
16	HAVE YOU EVER?	BRANDY (ATLANTIC)	246 230
17	ALL NIGHT LONG	FAITH EVANS FEATURING PUFF DADDY (BAD BOY/ARISTA)	233 252
18	MOVIN' ON	WYA FEATURING SILKK THE SHOCKER (UNIVERSITY/INTERSCOPE)	230 253
19	CAN'T TAKE MY EYES OFF OF YOU	LAURYN HILL (RUFFHOUSE/COLUMBIA)	217 189
20	WHEN A WOMAN'S FED UP	R. KELLY (JIVE)	210 189

Recurrenents are titles that have appeared on the Crossover Airplay chart for 26 weeks and have dropped below the top 20.

violator

PRESENTS

Q-TIP



Crossover Airplay

Debut **(40)** - **(29)**

Monitor Mainstream R&B Airplay

(36) - **(27)**

TOP 10 PHONES:

WPGC KCAQ KMEL 92Q

TOP 10 CALLOUT:

92Q KPWR

NEW AT:

**WPOW WJMH WENZ KQMQ
KWIN & More**

**#1 MOST INCREASED
CROSSOVER AIRPLAY +254
★ GREATEST GAINER ★**

**#2 MOST INCREASED
R&B MAINSTREAM AIRPLAY +315**

**OVER 1,200
COMBINED DETECTIONS
AUDIENCE OVER 15 MILLION**

“VIVRANT THING”

ALREADY ON OVER 25 RHYTHM CROSSOVER STATIONS



BUSTA RHYMES

MISSY ELLIOTT

Q-TIP

LL COOL J

MOBB DEEP

FAT JOE

BIG PUN

DID YOU CATCH Q-TIP ON LATE NIGHT WITH DAVID LETTERMAN?

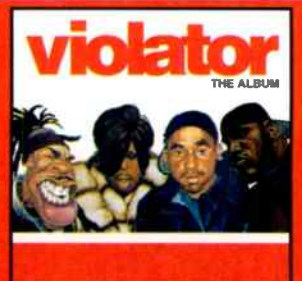

www.violatorworld.com
www.defjam.com

© 1995 THE ISLAND DEF JAM MUSIC GROUP
A UNIVERSAL COMPANY



World Radio History

**IN STORES AUGUST 10TH
HITS...NOT HYPE!**

AIRPLAY Monitor Crossover POWER PLAYLIST FOR WEEK ENDING AUGUST 1, 1999

Songs ranked by number of detections. Playlists are listed in order of TSA weekly came, beginning with the highest-cumulating station. Cumulative data is updated twice yearly following the release of the spring and fall Arbitron surveys. The number of stations shown each week varies depending upon space.
First Impressions (FI) denotes songs with 6 or more detections at station for first time this week.

WQHT New York
PD: Tracy Cioherly
MD: Sean Taylor
AMD: Deneen Womack
Emmis 212-229-9797



	TW	LW
1 Eve & Noko, What Ya Want	45	44
2 Gang Starr, Discipline	41	44
3 Jay-Z, Jigga My Nigga	41	55
4 Missy "Misdemeanor" Elliott, She's A B**	40	40
5 Busta Rhymes, Party In My Room	40	40
6 Destiny's Child, Bills Bills Bills	39	40
7 Tanto Metro & Devonte, Everyone Falls In	39	41
8 Tyrese, Lately	39	27
9 Busta Rhymes, Tear Da Roof Off	39	40
10 Missy "Misdemeanor" Elliott, All N My Gr	39	45
11 702, Where My Girls At	37	32
12 Puff Daddy, P.E. 2000	35	28
13 112, Love You Like I Did	34	23
14 Coko, Sunshine	32	36
15 Ja Rule, Holla Holla	32	36
16 Mary J. Blige, Sincerely	31	40
17 Busta Rhymes, Do The Bus A Bus	30	31
18 702, You Don't Know	29	29
19 Epm, Symphony 2000	26	15
20 R. Kelly, If I Could Turn Back The Hands	26	20
21 Faith Evans, Never Gonna Let You Go	26	26
22 Case, Happily Ever After	26	24
23 Nas Feat. Aaliyah, You Won't See Me Toni	25	26
24 Chante Moore, Chante's Got A Man	23	22
25 Mary J. Blige, All That I Can Say	23	24
26 Jay-Z, Jigga My Nigga	23	19
27 Noreaga, Oh No	21	29
28 Mobb Deep, Quiet Storm	20	23
29 Ginuwine, So Anxious	19	26
30 Rah Digga, Tight	19	20
FI R. Kelly, If I Could Turn Back The Hands	26	1
FI Erykah Badu Feat. Rahzel, Southern Girl	7	2
FI Pharoahe Monch, Simon Says	6	0

KPWR Los Angeles
VP/Pgm: Jimmy Steal
APD: Damion Young
MD: E-man
Emmis 818-953-4200



	TW	LW
1 Westside Connection, Let It Reign	72	74
2 T.W.D.Y., Players Holiday	68	60
3 Naughty By Nature, Jamboree	68	53
4 Jay-Z, Jigga My Nigga	57	28
5 Busta Rhymes, Party In My Room	57	36
6 Ginuwine, What's So Different	52	40
7 Ja Rule, Holla Holla	52	38
8 112, Anywhere	51	31
9 Q-Tip, Vivrant Thing	43	30
10 Smooth Dogg, B-Please	42	43
11 Slick Rick, Street Talkin'	42	38
12 Trick Daddy, Nann	41	51
13 DJ Quik, Down, Down, Down	39	55
14 702, Where My Girls At	38	41
15 Scoop, Like It Or Not	31	14
16 Tru, Hoody Hood	31	30
17 DJ Quik, You 2 A Gansta	28	26
18 Warren G, I Want It Now	27	29
19 Beatznuts, Watch Out Now	23	13
20 Busta Rhymes, Do The Bus A Bus	23	38
21 Destiny's Child, Bills Bills Bills	20	30
22 Tyrese, Sweet Lady	20	16
23 Puff Daddy, P.E. 2000	19	20
24 Mariah Carey, I Still Believe	18	24
25 Jagged Edge, Keys To The Range	18	22
26 Raekwon Saab, B-O-T-I-P, Get Involved	18	22
27 R. Kelly, Harm Alone	11	9
28 Busta Rhymes Feat. Janet, What's I	10	16
29 TLC, Unpretty	9	18
30 Notorious B.I.G., Hypnotize	8	4
FI Jagged Edge, Keys To The Range	18	4
FI High & Mighty Feat. Mos Def & B-Boy Doc	7	5
FI 50 Cent, How To Rob	6	4

KKBT Los Angeles
PD: Harold Aubist
MD: Dorsey Fuller
AMD: Tawala Sharp
AMFM 323-634-1800



	TW	LW
1 Maxwell, Fortunate	47	55
2 DJ Quik, Down, Down, Down	45	52
3 Ja Rule, Holla Holla	41	36
4 Dru Hill, You Are Everything	40	54
5 Eve & Noko, What Ya Want	38	11
6 702, Where My Girls At	38	25
7 Naughty By Nature, Jamboree	33	39
8 112, Anywhere	33	38
9 Westside Connection, Let It Reign	32	38
10 Destiny's Child, Bills Bills Bills	31	27
11 Ginuwine, So Anxious	24	46
12 Busta Rhymes, Do The Bus A Bus	23	15
13 Nas, K-I-S-S-I-N-G	22	20
14 Faith Evans, Never Gonna Let You Go	22	11
15 Case, Happily Ever After	22	29
16 Q-Tip, Vivrant Thing	19	20
17 Mary J. Blige, All That I Can Say	18	11
18 Lauryn Hill, You Are Everything	17	29
19 Scoop, Like It Or Not	16	13
20 Busta Rhymes Feat. Janet, What's I	16	13
21 Smooth Dogg, B-Please	14	20
22 Mase, Get It Right	14	10
23 Erykah Badu Feat. Rahzel, Southern Girl	14	9
24 Coko, Sunshine	13	20
25 Epm, Symphony 2000	13	20
26 Raekwon Saab, B-O-T-I-P, Get Involved	11	13
27 Nas Feat. Aaliyah, You Won't See Me Toni	10	10
28 Busta Rhymes Feat. Janet, What's I	9	11
29 112, Love You Like I Did	9	10
30 Puff Daddy, P.E. 2000	9	7
FI Nas, K-I-S-S-I-N-G	22	0
FI Epm, Symphony 2000	13	4
FI Juvenile, Back That Thang Up	8	1

WUSL Philadelphia
OM: Helen Little
APD/MD: Glenn Cooper
AM/FM 215-483-8900



	TW	LW
1 Destiny's Child, Bills Bills Bills	49	44
2 Eve & Noko, What Ya Want	48	48
3 Faith Evans, Never Gonna Let You Go	48	46
4 Ginuwine, So Anxious	44	46
5 Maxwell, Fortunate	44	40
6 Case, Happily Ever After	43	30
7 Dru Hill, Beauty	41	38
8 Tanto Metro & Devonte, Everyone Falls In	40	19
9 702, Where My Girls At	40	39
10 Jay-Z, Girls' Best Friend	39	40
11 Debrah Cox, We Can't Be Friends	39	16
12 Mary J. Blige, All That I Can Say	32	34
13 Tyrese, Lately	29	25
14 Puff Daddy, P.E. 2000	27	25
15 TLC, I'm Good At Being Bad	27	22
16 Eric Benet, Spend My Life With You	26	25
17 112, Anywhere	24	29
18 TLC, Unpretty	19	1
19 Jay-Z, Jigga My Nigga	19	22
20 Tracie Spencer, It's All About You	19	13
21 K-Ci & JoJo, Tell Me It's Real	19	14
22 Tru, Hoody Hood	18	10
23 Sporty Thievz Feat. Mr. Woods, No Pigeon	17	23
24 Juvenile, Back That Thang Up	17	5
25 Erykah Badu Feat. Rahzel, Southern Girl	14	20
26 Ja Rule, Holla Holla	14	20
27 Chante Moore, Chante's Got A Man	13	26
28 Busta Rhymes Feat. Janet, What's I	10	8
29 Q-Tip, Vivrant Thing	9	20
30 Lauryn Hill, Ex-Factor	9	20
FI TLC, Unpretty	19	1
FI Erykah Badu Feat. Rahzel, Southern Girl	17	1
FI No Question, I Don't Care	9	1

WPGC Washington, DC
PD: Jay Stevens
APD/MD: Maurice Devove
Infinity 301-441-3500



	TW	LW
1 Ginuwine, So Anxious	65	50
2 Destiny's Child, Bills Bills Bills	61	61
3 Faith Evans, Never Gonna Let You Go	58	47
4 Case, Happily Ever After	58	37
5 Eve & Noko, What Ya Want	56	48
6 Maxwell, Fortunate	55	46
7 112, Anywhere	42	30
8 Jay-Z, Jigga My Nigga	42	45
9 Silk, If You	38	46
10 Ginuwine, Never Gonna Let You Go	38	36
11 O'Jays, Love Train	35	41
12 Mary J. Blige, All That I Can Say	31	26
13 Chante Moore, Chante's Got A Man	30	49
14 Eric Benet, Spend My Life With You	28	25
15 TLC, I'm Good At Being Bad	25	31
16 Debrah Cox, We Can't Be Friends	24	19
17 Jay-Z, Girls' Best Friend	21	32
18 O'Jays, Love Train	20	18
19 Tracie Spencer, It's All About You	20	20
20 Busta Rhymes Feat. Janet, What's I	20	21
21 Faith Evans, Never Gonna Let You Go	20	14
22 Jay-Z Feat. Amil & Ja, Can I Get A...	19	13
23 Blackstreet, Think About You	17	23
24 Ja Rule, Holla Holla	15	6
25 Mary J. Blige, All That I Can Say	15	6
26 Erykah Badu Feat. Rahzel, Southern Girl	13	10
27 Lauryn Hill, Do You	12	27
28 Busta Rhymes Feat. Janet, What's I	11	10
29 Aaliyah, Are You That Somebody?	11	10
30 Jay-Z, Jigga My Nigga	10	14
FI Plush Feat. Ja Rule, Damn	11	0
FI Busta Rhymes, Tear Da Roof Off	7	0
FI Silk, Meeting In My Bedroom	6	0

WVEE Atlanta
PD: Tony Brown
MD: Raajeyah Shabazz
Infinity 404-898-8900



	TW	LW
1 Destiny's Child, Bills Bills Bills	43	41
2 Maxwell, Fortunate	36	36
3 Faith Evans, Never Gonna Let You Go	36	39
4 Case, Happily Ever After	35	36
5 Ginuwine, So Anxious	34	32
6 Silk, Meeting In My Bedroom	29	32
7 112, Anywhere	25	27
8 Chante Moore, Chante's Got A Man	25	24
9 Juvenile, Back That Thang Up	25	21
10 Lauryn Hill, Ex-Factor	24	12
11 Mary J. Blige, All That I Can Say	24	18
12 Silk, If You	22	27
13 TLC, No Scrubs	21	26
14 Jesse Powell, You	21	26
15 Eric Benet, Spend My Life With You	21	25
16 Tyrese, Sweet Lady	20	17
17 Trina Braxton, Love You So Much	19	13
18 Mystikal & Outkast, Neck Up Da Woods	16	12
19 Busta Rhymes Feat. Janet, What's I	15	21
20 Lauryn Hill, Do You	15	21
21 Eve & Noko, What Ya Want	15	11
22 B.G., Bling Bling	15	11
23 Lil' Troy, Wanna Be A Baller	13	19
24 Missy "Misdemeanor" Elliott, All N My Gr	13	17
25 Usher, My Way	12	17
26 Pastor Troy, No Mo' Play In G.A.	12	11
27 Jay-Z Feat. Amil & Ja, Can I Get A...	12	11
28 Next, Too Close	11	10
29 Tear Da Club Up Thugs, Hypnotize/Cash Mo	11	8
30 Jay-Z, Jigga My Nigga	11	16
FI No First Impressions This Week		

WJLB Detroit
VP/Pgm: Michael Saunders
MD: Kris Kelley
AMFM 313-965-2000



	TW	LW
1 Eve & Noko, What Ya Want	47	39
2 Ginuwine, So Anxious	47	45
3 Silk, If You	46	47
4 Dru Hill, Beauty	43	46
5 Case, Happily Ever After	39	39
6 Dave Hollister, My Favorite Girl	37	48
7 Whitney Houston, It's Not Right But It's	37	42
8 Maxwell, Fortunate	37	42
9 Destiny's Child, Bills Bills Bills	36	45
10 R. Kelly, Did You Ever Think	34	42
11 Jay-Z, Jigga My Nigga	33	28
12 702, Where My Girls At	33	41
13 Juvenile, Back That Thang Up	33	12
14 Blaque, -808-	31	32
15 Lauryn Hill, Everything Is Everything	31	38
16 Brandy, Almost Doesn't Count	30	23
17 Tyrese, Lately	27	36
18 Chance, Yesterday	27	18
19 Ja Rule, Holla Holla	27	15
20 O'MJ, Ruff Ryders' Anthem	20	19
21 Eric Benet, Spend My Life With You	20	6
22 Tru, Hoody Hood	20	14
23 TLC, Unpretty	19	20
24 Eric Benet, Georgy Porgy	19	24
25 TLC, I'm Good At Being Bad	18	19
26 Dru Hill Feat. Redman, How Deep Is Your	18	26
27 Jay-Z, Jigga My Nigga	18	24
28 Mary J. Blige, All That I Can Say	17	19
29 Missy "Misdemeanor" Elliott, All N My Gr	16	13
30 Shaq Jones, Everyone	16	8
FI TLC, Unpretty	19	0
FI 702, You Don't Know	7	0
FI B.G., Bling Bling	6	0

KBX Houston
OM: Robert Scarpino
MD: Kashon Powell
Clear Channel 713-623-2108



	TW	LW
1 Juvenile, Back That Thang Up	73	74
2 Eve & Noko, What Ya Want	68	60
3 Lil' Troy, Wanna Be A Baller	61	68
4 Destiny's Child, Bills Bills Bills	60	58
5 Ideal, Get The Hell On	57	49
6 Ginuwine, So Anxious	57	56
7 Erykah Badu Feat. Rahzel, Southern Girl	57	42
8 Maxwell, Fortunate	48	54
9 702, Where My Girls At	44	53
10 Silk, Meeting In My Bedroom	44	39
11 Blaque, Bring It All To Me	44	39
12 Erykah Badu Feat. Rahzel, Southern Girl	43	18
13 R. Kelly, If I Could Turn Back The Hands	40	16
14 Will Smith, Wild Wild West	38	31
15 Mary J. Blige, All That I Can Say	38	31
16 Destiny's Child, Bug-A-Boo	37	8
17 Eric Benet, Spend My Life With You	34	31
18 Chante Moore, Chante's Got A Man	34	31
19 702, You Don't Know	31	29
20 Aaron Sky, The One	30	14
21 Chante Moore, Chante's Got A Man	29	52
22 Faith Evans, Never Gonna Let You Go	28	44
23 TLC, Unpretty	28	29
24 112, Love You Like I Did	17	24
25 Too Short Feat. Puff Daddy, It's About T	17	4
26 TLC, No Scrubs	16	17
27 112, Anywhere	15	12
28 R. Kelly, Too Close	15	12
29 Usher, My Way	15	11
30 Ja Rule, Holla Holla	14	9
FI Too Short Feat. Puff Daddy, It's About T	17	4
FI Beelzebub, Big Body	11	3
FI Ugg Feat. Smitty & Sonji, Betts To Match	9	2

KMEL San Francisco
OM: Arbyagey
MD: Glen Aure
MC: Larry Jackson
AMFM 415-538-1061



	TW	LW
1 702, Where My Girls At	70	62
2 Eve & Noko, What Ya Want	69	58
3 Juvenile, Back That Thang Up	67	67
4 Destiny's Child, Bills Bills Bills	64	62
5 Jay-Z, Jigga My Nigga	64	55
6 Naughty By Nature, Jamboree	57	52
7 K-Ci & JoJo, Tell Me It's Real	57	42
8 Whoridias, Deck Of The Day	50	35
9 Nas Feat. Aaliyah, You Won't See Me Toni	48	49
10 Silk, Meeting In My Bedroom	47	38
11 R. Kelly, Did You Ever Think	47	55
12 Case, Happily Ever After	46	24
13 Ginuwine, So Anxious	45	43
14 B.G., Cash Money Is An Army	45	65
15 Mary J. Blige, All That I Can Say	42	38
16 Maxwell, Fortunate	42	59
17 Q-Tip, Vivrant Thing	42	24
18 Missy "Misdemeanor" Elliott, All N My Gr	35	33
19 Ja Rule, Holla Holla	29	44
20 Aaron Sky, The One	28	6
21 JT Money, Who Dat	27	34
22 72, Your Letter	26	4
23 Tyrese, Lately	26	25
24 Mary J. Blige, All That I Can Say	26	21
25 Faith Evans, Never Gonna Let You Go	26	25
26 Whitney Houston, It's Not Right But It's	24	24
27 Smooth Dogg, B-Please	24	18
28 Next, Too Close	18	16
29 Next, Too Close	17	16
30 Ja Rule, Holla Holla	17	13
FI 112, Your Letter	26	1
FI Noreaga, Oh No	6	5

WKYS Washington, DC
VP/Pgm: Steve Hegwood
APD: Daryl Huckabay
MD: Lisa Lisa
Radio One 301-306-1111



	TW	LW
1 Dru Hill, You Are Everything	54	46
2 Eve & Noko, What Ya Want	46	54
3 Ginuwine, So Anxious	46	46
4 Destiny's Child, Bills Bills Bills	45	44
5 Case, Happily Ever After	45	41
6 702, Where My Girls At	42	42
7 Silk, Meeting In My Bedroom	42	49
8 Debrah Cox, We Can't Be Friends	39	36
9 Jay-Z, Girls' Best Friend	35	28
10 Eric Benet, Spend My Life With You	31	33
11 R. Kelly, Did You Ever Think	30	34
12 Q-Tip, Vivrant Thing	28	29
13 Juvenile, Back That Thang Up	29	21
14 Mary J. Blige, All That I Can Say	27	18
15 TLC, I'm Good At Being Bad	25	23
16 Jay-Z, Jigga My Nigga	24	26
17 Tanto Metro & Devonte, Everyone Falls In	24	26
18 Q-Tip, Vivrant Thing	24	24
19 Chante Moore, Chante's Got A Man	24	34
20 B.G., Bling Bling	23	25
21 Faith Evans, Never Gonna Let You Go	23	20
22 Tyrese, Lately	21	20
23 Missy "Misdemeanor" Elliott, All N My Gr	20	21
24 K-Ci & JoJo, Tell Me It's Real		

AIRPLAY Monitor POWER PLAYLISTS

CROSSOVER FOR WEEK ENDING AUGUST 1, 1999

Final Impressions (FI) denotes songs with 6 or more detections at station for first time this week.

WBHJ Birmingham
PD: Mickey Johnson
APD/MD: Mary K
Cox 205-322-2987



IT'S ABOUT TIME!

	TW	LW
1	Juvenile, Back That Thang Up	69 58
2	Gunwine, So Anxious	66 56
3	Pastor Troy, No Mo' Play In G.A.	63 65
4	Q-Tip, Vvrrant Thing	60 32
5	Destiny's Child, Bills Bills Bills	60 56
6	Drag-On & Juvenile, Down Bottom	57 54
7	Tru, Hoody Hoop	53 52
8	Case, Happily Ever After	53 59
9	Mystikal & Outkast, Neck Uv Da Woods	52 51
10	Silk, If You	46 53
11	Coco, Whatcha Gona Do When I Back Th	44 48
12	Jay-Z, Jigga My Nigga	43 37
13	Lil' Troy, Wanna Be A Baller	42 54
14	Silk, Meeting In My Bedroom	41 16
15	Maxwell, Fortunate	38 52
16	50 Cent, How To Rob	37 32
17	112, Anywhere	30 29
18	Faith Evans, Never Gonna Let You Go	30 30
19	Lauryl Hill, Nothing Even Matters	28 19
20	Vogues, Cadillac Anthem	28 4
21	Mary J. Blige, All That I Can Say	27 18
22	Krazy Feat. Nancy, I Hate... (My Baby Mo	27 42
23	Jesse Powell, You	20 13
24	Chante Moore, Chante's Got A Man	19 33
25	Silk, The Shocker, It Ain't My Fault 2	18 17
26	JT Money, Who Dat	17 28
27	Trick Daddy, Nann	16 25
28	Silk, The Shocker, Somebody Like Me	15 11
29	TLC, No Scrubs	15 11
30	Jay-Z Feat. Amil & Ja, Can I Get A...	15 15
FI	Vogues, Cadillac Anthem	28 4
FI	Tracie Spencer, It's All About You	14 5

WBLX Mobile
OM: Niecey Davis
Calendar 334-432-7609



	TW	LW
1	Destiny's Child, Bills Bills Bills	55 63
2	Lauryl Hill, Everything Is Everything	55 40
3	Blackstreet, Think About You	53 36
4	Blaque, -808-	52 56
5	Gunwine, So Anxious	52 52
6	Who Is He, What's Dat	49 43
7	Missy "Misdemeanor" Elliott, All N My Gr	45 46
8	Juvenile, Back That Thang Up	45 53
9	Proflye, I Ain't The One	43 49
10	Tracie Spencer, It's All About You	41 32
11	Lil' Troy, Wanna Be A Baller	41 35
12	Faith Evans, Never Gonna Let You Go	37 38
13	Beelzeb, Big Body	37 44
14	Eve & Nokie, What Ya Want	35 23
15	702, Where My Gits At	34 48
16	50 Cent, How To Rob	34 15
17	Jay-Z, Jigga My Nigga	33 27
18	Tyrese, Lately	32 37
19	Mary J. Blige, All That I Can Say	31 26
20	Puff Daddy, P.E. 2000	31 32
21	Case, Happily Ever After	29 29
22	Chuck Smooth, Who Let The Dogs Out?	29 23
23	Coko, Sunshine	27 21
24	Tru, Hoody Hoop	27 42
25	Erykah Badu Feat. Rahzel, Southern Girl	26 21
26	B.G., Bling Bling	26 18
27	Busta Rhymes, Do The Bus A Bus	23 17
28	Q-Tip, Vvrrant Thing	22 17
29	Monica, Street Symphony	20 24
30	Chantay Savage, Come Around	20 21
FI	Jay-Z, Gits 2 Girls	22 2
FI	Mint Condition, If You Love Me	9 0
FI	Amyth, 1,2,3	9 4

WCKX Columbus
VP/Pgm: Tony Fields
PD: Paul Strong
APD: Warren Stevens
Blue Chip 614-487-1444

	TW	LW
1	Blaque, -808-	52 50
2	Maxwell, Fortunate	50 48
3	Gunwine, So Anxious	49 44
4	Destiny's Child, Bills Bills Bills	48 50
5	Eve & Nokie, What Ya Want	47 47
6	Eric Benet, Spend My Life With You	46 22
7	702, Where My Gits At	45 45
8	Case, Happily Ever After	44 48
9	Mary J. Blige, All That I Can Say	43 33
10	Chante Moore, Chante's Got A Man	40 45
11	Lil' Troy, Wanna Be A Baller	39 50
12	Faith Evans, Never Gonna Let You Go	37 25
13	Tracie Spencer, It's All About You	37 34
14	Tyrese, Lately	35 35
15	Lauryl Hill, Everything Is Everything	35 36
16	Silk, If You	34 15
17	K-Ci & Jolo, Tell Me It's Real	33 34
18	TLC, No Scrubs	28 25
19	Deborah Cox, We Can't Be Friends	26 16
20	Brandy, Almost Doesn't Count	26 10
21	Missy "Misdemeanor" Elliott, All N My Gr	25 29
22	Coko, Sunshine	24 23
23	Ja Rule, Holla Holla	24 23
24	Juvenile, Back That Thang Up	24 22
25	Lil' Troy, Wanna Be A Baller	24 18
26	Monica, Street Symphony	23 14
27	Dru Hill, You Are Everything	23 11
28	Blackstreet, Think About You	22 2
29	Jay-Z, Jigga My Nigga	21 22
30	Tyrese, Sweet Lady	20 32
FI	Blackstreet, Think About You	22 2
FI	Ideal, Get The Hell On	8 0
FI	2Pac, Who Do You Believe	8 5

KBMB Sacramento
PD: Ebro
APD: Sana G
Diamond 916-440-9500



	TW	LW
1	Juvenile, Back That Thang Up	50 52
2	Tru, Hoody Hoop	47 38
3	Gunwine, So Anxious	46 36
4	Destiny's Child, Bills Bills Bills	45 43
5	702, Where My Gits At	42 44
6	Blaque, -808-	39 42
7	Lil' Troy, Wanna Be A Baller	37 32
8	Chante Moore, Chante's Got A Man	37 32
9	Blackstreet, Think About You	35 30
10	T.W.O.Y., Players Holiday	31 29
11	Mary J. Blige, All That I Can Say	29 39
12	Jay-Z, Jigga My Nigga	27 37
13	112, Anywhere	27 20
14	Tracie Spencer, It's All About You	25 23
15	Trick Daddy, Nann	24 39
16	Case, Happily Ever After	24 39
17	Whoridas, Dack On The Bay	24 17
18	Nas, K-I-S-S-I-N-G	24 22
19	JT Money, Who Dat	23 27
20	Jay-Z Feat. Amil & Ja, Can I Get A...	22 21
21	Warren G, I Want It All	22 1
22	Q-Tip, Vvrrant Thing	22 15
23	Kurupt, We Can Freak It	20 15
24	DMX, Ruff Ryders' Anthem	20 15
25	Coko, Sunshine	20 19
26	Lauryl Hill, Everything Is Everything	20 24
27	Deborah Cox, We Can't Be Friends	19 16
28	Eve & Nokie, What Ya Want	19 22
29	Missy "Misdemeanor" Elliott, All N My Gr	18 23
30	Maxwell, Fortunate	18 23
FI	Warren G, I Want It All	22 1
FI	Naughty By Nature, Holiday	12 0
FI	Trina & Tamara, Joanne	10 3

KKSS Albuquerque
PD: Tony Manero
MD: Jackie James
Simmons 505-265-1431



	TW	LW
1	Lil' Troy, Wanna Be A Baller	68 62
2	T.W.O.Y., Players Holiday	65 59
3	Eve & Nokie, What Ya Want	61 37
4	Naughty By Nature, Jamboree	63 29
5	Blaque, -808-	59 53
6	Trick Daddy, Nann	58 54
7	112, Anywhere	57 49
8	Jay-Z, Jigga My Nigga	49 25
9	Destiny's Child, Bills Bills Bills	44 39
10	702, Where My Gits At	44 35
11	Ja Rule, Holla Holla	43 61
12	Westside Connection, Let It Reign	41 38
13	Silk, The Shocker, Somebody Like Me	39 51
14	Juvenile, Back That Thang Up	38 24
15	Gunwine, So Anxious	38 33
16	Jennifer Lopez, If You Had My Love	37 36
17	R. Kelly, Did You Ever Think	37 31
18	K-Ci & Jolo, Tell Me It's Real	37 18
19	Jermaine Dupri Feat. Keith Swe, Going Ho	35 25
20	OJ Quik, You z A Gansta	35 31
21	Tru, Hoody Hoop	34 15
22	Missy "Misdemeanor" Elliott, All N My Gr	31 41
23	Too Short Feat. Puff Daddy, It's About T	29 33
24	Proflye, I Ain't The One	25 11
25	50 Cent, How To Rob	22 0
26	Tyrese, Lately	22 19
27	Outkast, Boss Hogg	21 18
28	Monica, Street Symphony	21 18
29	TLC, No Scrubs	20 18
30	Chante Moore, Chante's Got A Man	20 17
FI	50 Cent, How To Rob	22 0
FI	Warren G, I Want It All	19 1
FI	112, Your Letter	10 0

KXHT Memphis
OM: Chris Taylor
PD: Lee Cagle
Flinn 901-375-9324

	TW	LW
1	Tru, Hoody Hoop	87 90
2	Destiny's Child, Bills Bills Bills	86 79
3	Juvenile, Back That Thang Up	86 87
4	Gunwine, So Anxious	85 84
5	Drag-On & Juvenile, Down Bottom	83 36
6	Case, Happily Ever After	83 87
7	Hot Boys, We On Fire	81 76
8	Krazy Feat. Nancy, I Hate... (My Baby Mo	81 76
9	Blaque, -808-	50 67
10	Three 6 Mafia, Wanna Be's	49 46
11	Chante Moore, Chante's Got A Man	49 50
12	Thurlil Da Playa, JT Money & Bang, Ban	48 42
13	50 Cent, How To Rob	47 17
14	B.G., Bling Bling	46 16
15	112, Anywhere	42 42
16	Jay-Z, Jigga My Nigga	42 65
17	Silk, Meeting In My Bedroom	39 12
18	Maxwell, Fortunate	37 41
19	Puff Daddy, P.E. 2000	35 31
20	Big Tymers, Big Ballin'	25 27
21	Lil' Troy, Wanna Be A Baller	24 30
22	Silk, The Shocker, It Ain't My Fault 2	24 20
23	Outkast, Boss Hogg	23 21
24	Brandy & Monica, The Boy Is Mine	22 21
25	Jay-Z Feat. Amil & Ja, Can I Get A...	22 18
26	Indo G, Remember Me Ballin'	21 21
27	Gangsta Boo, Nasty Trick	21 23
28	Busta Rhymes Feat. Janet, What's I	21 20
29	Tear Da Club Up Thugs, Hypnotize/Cash Mo	20 16
30	Silk, The Shocker, Somebody Like Me	20 20
FI	No First Impressions This Week	

WEAS Savannah
PD: Sam Nelson
MD: Jewel Carter
Cumulus 912-234-7264



	TW	LW
1	Faith Evans, Never Gonna Let You Go	44 39
2	Destiny's Child, Bills Bills Bills	41 41
3	Gunwine, So Anxious	39 33
4	K-Ci & Jolo, Tell Me It's Real	39 33
5	Juvenile, Back That Thang Up	39 41
6	Tyrese, Lately	38 40
7	Monica, Street Symphony	37 32
8	Naughty By Nature, Jamboree	37 43
9	Tracie Spencer, It's All About You	36 37
10	Missy "Misdemeanor" Elliott, All N My Gr	36 37
11	Eric Benet, Spend My Life With You	32 34
12	Silk, Meeting In My Bedroom	32 35
13	Eve & Nokie, What Ya Want	31 29
14	Mary J. Blige, All That I Can Say	30 27
15	Coko, Sunshine	29 24
16	112, Love You Like I Did	26 27
17	Jay-Z, Jigga My Nigga	25 15
18	Ja Rule, Holla Holla	25 27
19	Trick Daddy, Better Than Me	25 27
20	Chante Moore, Chante's Got A Man	24 24
21	Whitney Houston, My Love Is Your Love	23 12
22	Blackstreet, Think About You	21 17
23	Lauryl Hill, Everything Is Everything	19 38
24	R. Kelly, Did You Ever Think	18 15
25	Jesse Powell, 'bout It, 'bout It	18 24
26	Amyth, 1,2,3	17 0
27	Jagged Edge, Keys To The Range	17 14
28	Ideal, Get The Hell On	17 19
29	Whitney Houston, It's Not Right But It's	16 19
30	702, Where My Gits At	16 19
FI	Amyth, 1,2,3	17 0
FI	TLC, Unpretty	12 0
FI	Mystikal & Outkast, Neck Uv Da Woods	9 1

WJBT Jacksonville
Dir/Urban Pgm: Doc Wyrnter
MD: Tiffany Green
Clear Channel 904-696-1015



	TW	LW
1	Eve & Nokie, What Ya Want	49 51
2	Jay-Z, Jigga My Nigga	48 50
3	Maxwell, Fortunate	47 49
4	Hot Boys, We On Fire	46 38
5	Gunwine, So Anxious	45 46
6	Drag-On & Juvenile, Down Bottom	42 49
7	Nas, K-I-S-S-I-N-G	40 50
8	Mr. Vegas, Heads High	39 41
9	Tear Da Club Up Thugs, Hypnotize/Cash Mo	39 41
10	Mary J. Blige, All That I Can Say	35 38
11	Silk, If You	35 29
12	Case, Happily Ever After	35 29
13	Destiny's Child, Bills Bills Bills	34 34
14	Juvenile, Back That Thang Up	33 33
15	K-Ci & Jolo, Tell Me It's Real	29 20
16	DMX, Love For Me	28 43
17	Silk, Meeting In My Bedroom	25 19
18	112, Your Letter	25 25
19	Missy "Misdemeanor" Elliott, All N My Gr	22 20
20	Ja Rule, Holla Holla	21 27
21	Lauryl Hill, To Zon	21 21
22	Naughty By Nature, Jamboree	21 22
23	702, Where My Gits At	20 35
24	2Pac, Changes	18 15
25	B.G., Bling Bling	18 7
26	112, Anywhere	18 16
27	Lil' Troy, Wanna Be A Baller	18 24
28	Jesse Powell, You	17 16
29	Trick Daddy, Nann	17 17
30	Deborah Cox, Nobody's Supposed To Be Here	17 16
FI	B.G., Bling Bling	18 7
FI	Mystikal & Outkast, Neck Uv Da Woods	12 2
FI	Dru Hill, Beauty	12 0

WROU Dayton
VP/Operations: Stan Boston
PD: Marco Simmons
Hawes-Saunders 937-222-9768

	TW	LW
1	Destiny's Child, Bills Bills Bills	42 46
2	Gunwine, So Anxious	42 43
3	Tyrese, Lately	42 41
4	Chante Moore, Chante's Got A Man	41 41
5	702, Where My Gits At	40 41
6	Maxwell, Fortunate	40 41
7	K-Ci & Jolo, Tell Me It's Real	39 38
8	Case, Happily Ever After	39 44
9	Will Smith, Wild Wild West	38 41
10	Tracie Spencer, It's All About You	32 22
11	Mary J. Blige, All That I Can Say	32 20
12	Faith Evans, Never Gonna Let You Go	32 22
13	Eric Benet, Spend My Life With You	31 26
14	R. Kelly, Did You Ever Think	31 22
15	Dave Hollister, My Favorite Girl	26 24
16	Whitney Houston, It's Not Right But It's	26 24
17	Blaque, -808-	26 26
18	TLC, I'm Good At Being Bad	25 23
19	112, Anywhere	25 26
20	Jesse Powell, You	25 21
21	Next, Too Close	25 26
22	Naughty By Nature, Jamboree	23 26
23	R. Kelly, Home Alone	23 24
24	Silk, If You	23 26
25	Dru Hill, You Are Everything	22 24
26	Eve & Nokie, What Ya Want	21 13
27	Juvenile, Back That Thang Up	20 31
28	Shae Jones, Everytime	19 28
29	TLC, No Scrubs	19 25
30	Silk, Meeting In My Bedroom	19 19
FI	No First Impressions This Week	

KJUM Portland, OR
PD: John Christian
MD: Pretty Boy Dontay
Rose City Corp. 503-243-7595



	TW	LW
1	T.W.O.Y., Players Holiday	67 60
2	Lil' Troy, Wanna Be A Baller	66 65
3	702, Where My Gits At	66 69
4	TQ, Westside	60 56
5	Silk, The Shocker, Somebody Like Me	60 59
6	K-Ci & Jolo, Tell Me It's Real	58 53
7	Kurupt, We Can Freak It	54 59

Upward-moving songs ranked in order of detections. Songs are removed if they lose more than 5% of their detections from previous week or if their detections decline for two consecutive weeks.

MOST NEW STATIONS

Songs with 6 or more detections at new stations this week

Artist	Song	NEW STATIONS
JAY-Z	Girls' Best Friend (Epic)	8
TLC	Unpretty (LaFace/Arista)	8
WHITNEY HOUSTON	My Love Is Your Love (Arista)	8
Q-TIP	Vivrant Thing (Violator/Def Jam/IDJMG)	7
SILK	Meeting In My Bedroom (Elektra/EEG)	7
EPMD	Symphony 2000 (Def Jam/IDJMG)	7
GINA THOMPSON FEAT. MISSY ELLIOTT	Ya Di Ya (EastWest/EEG)	7



Total Detections/Gain

LIL' TROY 1348/97
Wanna Be A Baller (Short Stop/Republic/Universal)
Total Stations: 45/Chart Move: 15-14
Heavy (30+): 23 KBMB, KBXX, KDGS, KKDA, KKSS, KIOX, KOHT, KQBT, KRBV, KRRQ, KUBE, KJMI, KYLD, KYLZ, WBHJ, WBLX, WHHH, WHRK, WHTA, WJMI, WJWZ, WLLD, WYOK
Medium (15-29): 11 KBOS, KISV, KKFR, KQKS, KXHT, WCKX, WJBT, WJHM, WJMN, WQUE
Light (Under 15): 11
First Impressions: 1 KQKS

AIRPLAY LEADER
(FIRST STATION TO 150 PLAYS)
KBXX • Houston, TX
PD: Robert Scorpio
MD: Kashon Powell
Date: 05/16/99



MARY J. BLIGE 1255/126
All That I Can Say (MCA)
Total Stations: 49/Chart Move: 21-15
Heavy (30+): 22 KBXX, KDGS, KKDA, WBLX, WCKX, WDTJ, WEAS, WENZ, WFXA, WHRK, WHTA, WJBT, WJMH, WJWZ, WPEG, WPGC, WPHI, WROU, WUSL, WVKX, WWWZ, WYOK
Medium (15-29): 18 KBMB, KBOS, KCAQ, KDGS, KIKI, KKBT, KMEL, KOHT, WERQ, WJWZ, WJWB, WJMI, WKYS, WQHT, WQOK, WQUE, WVEE
Light (Under 15): 9
First Impressions: 1 KRRQ

AIRPLAY LEADER
(FIRST STATION TO 150 PLAYS)
WJMH • Greensboro, NC
PD: Brian Douglas
MD: Boogie D.
Date: 07/25/99



AIRPOWER BOUND

Total Detections/Gain

COKO 1058/106
Sunshine (RCA)
Total Stations: 49/Chart Move: 24-19
Heavy (30+): 7 KIKI, KQBT, KRRQ, WENZ, WFXA, WJWZ, WQHT

Medium (15-29): 30 KBMB, KDGS, KDKS, KISV, KKDA, KKFR, KIOX, KMEL, KOHT, KJMI, KYLZ, WBLX, WCKX, WDTJ, WEAS, WERQ, WJWZ, WHHH, WHRK, WJMI, WKYS, WPEG, WPHI, WQOK, WQUE, WROU, WSNX, WWWZ, WYOK, XHTZ
Light (Under 15): 12
First Impressions: 5 KBOS, KQBT, KYLZ, WENZ, WJBT

TRACIE SPENCER 1053/27
It's All About You (Not About Me) (Capitol)
Total Stations: 49/Chart Move: 22-20
Heavy (30+): 14 KDGS, KIKI, KIOX, KQBT, KRRQ, WBLX, WCKX, WEAS, WHHH, WJHM, WJMI, WQOK, WQUE, WROU
Medium (15-29): 18 KBMB, KBOS, KDGS, KISV, KKFR, KOHT, KJMI, WENZ, WFXA, WJWZ, WHRK, WJWZ, WPEG, WPHI, WSNX, WWWZ, WYOK, XHTZ
Light (Under 15): 17
First Impressions: 2 KCAQ, WBHJ

CHRISTINA AGUILERA 1033/165
Genie In A Bottle (RCA)
Total Stations: 21/Chart Move: 28-21
Heavy (30+): 18 KBOS, KDGS, KIKI, KISV, KKFR, KIOX, KLUC, KOHT, KQBT, KQKS, KRBV, KUBE, KYLD, KYLZ, WHHH, WLLD, WSNX, XHTZ
Medium (15-29): 1 WJMN
Light (Under 15): 2
First Impressions: 1 WGZB

FAITH EVANS 990/122
Never Gonna Let You Go (Bad Boy/Arista)
Total Stations: 37/Chart Move: 27-23
Heavy (30+): 16 KKDA, KRRQ, WBHJ, WBLX, WCKX, WEAS, WFXA, WPGC, WPHI, WQOK, WQUE, WROU, WUSL, WVEE, WWWZ, WYOK
Medium (15-29): 12 KBXX, KDGS, KDKS, KKBT, KMEL, WJWZ, WHRK, WJMI, WJWZ, WKYS, WPEG, WQHT
Light (Under 15): 9
First Impressions: 2 WHHH, WJWZ

TRU 909/-7
Hoody Hooo (No Limit/Priority)
Total Stations: 46/Chart Move: 25-25
Heavy (30+): 10 KBXX, KCAQ, KKDA, KKSS, KPWR, KXHT, WBHJ, WENZ, WJHM, WLLD
Medium (15-29): 15 KRRQ, KYLD, WBLX, WDTJ, WFXA, WHRK, WJBT, WJLB, WJMI, WJWZ, WPEG, WQUE, WUSL, WWWZ, WYOK
Light (Under 15): 21

T.W.D.Y. FEAT. TOO SHORT & MAC MALL 879/-36
Players Holiday (Thump Street)
Total Stations: 30/Chart Move: 26-27
Heavy (30+): 12 KBMB, KBOS, KISV, KKSS, KIOX, KPWR, KRBV, KUBE, KJMI, KYLD, KYLZ, WHRK
Medium (15-29): 5 KCAQ, KDGS, KOHT, KQKS, WSNX
Light (Under 15): 13
First Impressions: 1 WGZB

Q-TIP 818/254
Vivrant Thing (Violator/Def Jam/IDJMG)
Total Stations: 55/Chart Move: 40-29
Heavy (30+): 6 KCAQ, KMEL, KPWR, WBHJ, WENZ, WJMH

Medium (15-29): 14 KBMB, KDGS, KKBT, KKDA, KOHT, WBLX, WERQ, WJHM, WJMI, WJWZ, WKYS, WPGC, WQUE, WWWZ
Light (Under 15): 35
First Impressions: 7 KLUC, WDTJ, WENZ, WGZB, WJMH, WQOK, WVKX

SILK 767/126
Meeting In My Bedroom (Elektra/EEG)
Total Stations: 38/Chart Move: 34-30
Heavy (30+): 9 KBXX, KKDA, KRRQ, KXHT, WBHJ, WEAS, WFXA, WHTA, WYOK
Medium (15-29): 14 KDGS, KDKS, WBLX, WCKX, WJWZ, WHRK, WJBT, WPEG, WQOK, WQUE, WROU, WUSL, WVEE, WWWZ
Light (Under 15): 15
First Impressions: 7 KLUC, KYLZ, WERQ, WHTA, WJHM, WJWZ, WPGC

PUFF DADDY FEAT. HURRICANE G 728/97
P.E. 2000 (Bad Boy/Arista)
Total Stations: 58/Chart Move: 35-31
Heavy (30+): 5 KBOS, KXHT, WBLX, WHRK, WQHT
Medium (15-29): 21 KCAQ, KDGS, KDKS, KIKI, KKFR, KMEL, KPWR, WDTJ, WENZ, WFXA, WHTA, WJMI, WKYS, WPEG, WPHI, WQOK, WROU, WSNX, WUSL, WWWZ, WYOK
Light (Under 15): 32
First Impressions: 2 WENZ, WGZB

ERIC BENET FEAT. TAMIA 683/121
Spend My Life With You (Warner Bros.)
Total Stations: 33/Chart Move: Debut 33
Heavy (30+): 10 KBXX, KKDA, KRRQ, WCKX, WDTJ, WEAS, WKYS, WPHI, WROU, WYOK
Medium (15-29): 13 KDGS, KMEL, WERQ, WGZB, WJLB, WJMI, WPEG, WPGC, WQOK, WQUE, WUSL, WVEE, WWWZ
Light (Under 15): 10

TLC 588/161
Unpretty (LaFace/Arista)
Total Stations: 37/Chart Move: Re-Entry 38
Heavy (30+): 5 KBOS, KDGS, KIKI, KLUC, WJMN
Medium (15-29): 11 KOHT, KJMI, WCKX, WHHH, WHRK, WJHM, WJLB, WQUE, WUSL, WWWZ, XHTZ
Light (Under 15): 21
First Impressions: 8 WEAS, WFXA, WJLB, WJMI, WPEG, WQUE, WUSL, WWWZ

WHITNEY HOUSTON 527/180
My Love Is Your Love (Arista)
Total Stations: 33/Chart Move: Debut 40
Heavy (30+): 4 KBOS, KLUC, WWWZ, XHTZ
Medium (15-29): 11 KDGS, WEAS, WFXA, WHHH, WJHM, WJMI, WKYS, WPHI, WQUE, WSNX, WUSL
Light (Under 15): 18
First Impressions: 8 KKBT, KQBT, WBLX, WERQ, WJHM, WJMN, WPEG, WSNX

CHART BOUND

Total Detections/Gain

ENRIQUE IGLESIAS 500/5
Bailamos (Overbrook/Interscope)
Total Stations: 16
Heavy (30+): 11 KDGS, KIKI, KISV, KIOX, KLUC, KOHT, KQBT, KRBV, KYLD, KYLZ, WSNX
Medium (15-29): 1 XHTZ
Light (Under 15): 4

TANTO METRO & DEVONTE 485/49
Everyone Falls In Love (Penthouse/VP)
Total Stations: 27
Heavy (30+): 7 WENZ, WJMH, WJMN, WLLD, WQHT, WUSL, WVKX
Medium (15-29): 6 KDGS, KIKI, KQKS, WKYS, WPEG, WPHI
Light (Under 15): 14
First Impressions: 3 KIKI, KQKS, WGZB

BLACKSTREET 477/55
Think About You (Lil' Man/Interscope)
Total Stations: 32
Heavy (30+): 4 KBMB, WBLX, WHRK, WJMI
Medium (15-29): 13 KDGS, KDKS, KIKI, KRRQ, WCKX, WEAS, WERQ, WPEG, WPGC, WQUE, WROU, WSNX, WWWZ
Light (Under 15): 15
First Impressions: 3 KCAQ, WCKX, WPHI

DEBORAH COX WITH R.L. 469/74
We Can't Be Friends (Arista)
Total Stations: 22
Heavy (30+): 5 KDGS, WERQ, WKYS, WUSL, WWWZ
Medium (15-29): 9 KRRQ, WCKX, WDTJ, WENZ, WHRK, WJMI, WPGC, WPHI, WROU
Light (Under 15): 8
First Impressions: 1 WQUE

112 416/68
Your Letter (Bad Boy/Arista)
Total Stations: 30
Heavy (30+): 3 KBOS, KIOX, KJMI
Medium (15-29): 9 KDGS, KMEL, KOHT, KUBE, WHHH, WJBT, WQUE, WSNX, XHTZ
Light (Under 15): 18
First Impressions: 4 KKSS, KMEL, KQBT, KYLZ

JAY-Z 375/54
Girls' Best Friend (Epic)
Total Stations: 42
Heavy (30+): 2 WKYS, WUSL
Medium (15-29): 7 KCAQ, KOHT, WERQ, WPEG, WPGC, WPHI, WQHT
Light (Under 15): 33
First Impressions: 8 KDGS, KKDA, WBLX, WHRK, WHTA, WSNX, WVKX, WWWZ

DRAG-ON & JUVENILE 374/51
Down Bottom (Ruff Ryders/Interscope)
Total Stations: 23
Heavy (30+): 6 KXHT, WBHJ, WJBT, WJMH, WJWZ, WPEG
Medium (15-29): 0
Light (Under 15): 17

98 DEGREES 363/148
I Do (Cherish You) (Universal)
Total Stations: 13
Heavy (30+): 7 KLUC, KQBT, KRBV, KUBE, WHHH, WLLD, WSNX
Medium (15-29): 4 KDGS, KIKI, KISV, KYLZ
Light (Under 15): 2
First Impressions: 2 KUBE, KYLZ

MYSTIKAL & OUTKAST 358/30
Neck Uv Da Woods (No Limit/Jive)
Total Stations: 35
Heavy (30+): 3 WBHJ, WHTA, WPEG
Medium (15-29): 6 KDGS, KRRQ, WBLX, WJMI, WVEE, WYOK
Light (Under 15): 26
First Impressions: 4 WCKX, WDTJ, WEAS, WJBT

NAS 344/33
K-I-SS-I-N-G (Columbia)
Total Stations: 16
Heavy (30+): 5 KPWR, WHTA, WJBT, WJHM, WJMN
Medium (15-29): 6 KBMB, KKBT, KJMI, WLLD, WQHT, WVKX
Light (Under 15): 5
First Impressions: 1 KKBT

50 CENT FEAT. THE MADD RAPPER 340/84
How To Rob (Columbia)
Total Stations: 33
Heavy (30+): 4 KXHT, WBHJ, WJMH, WVKX
Medium (15-29): 3 KKSS, WHTA, WQHT
Light (Under 15): 26
First Impressions: 4 KKSS, KPWR, WJWZ, WSNX

IDEAL 324/56
Get Gone (Noontime/Virgin)
Total Stations: 20
Heavy (30+): 3 KBXX, WBLX, WJMI
Medium (15-29): 7 KDGS, KRRQ, WEAS, WPHI, WQUE, WWWZ, WYOK
Light (Under 15): 20
First Impressions: 1 WCKX

112 321/74
Love You Like I Did (Bad Boy/Arista)
Total Stations: 19
Heavy (30+): 1 WQHT
Medium (15-29): 10 KBXX, KDGS, KRRQ, WEAS, WFXA, WHRK, WJHM, WPEG, WWWZ, WYOK
Light (Under 15): 8

ERYKAH BADU FEAT. RAHZEL 319/60
Southern Gul (Motown)
Total Stations: 26
Heavy (30+): 1 KBXX

Medium (15-29): 7 WBLX, WERQ, WFXA, WJWZ, WPEG, WUSL, WWWZ
Light (Under 15): 18
First Impressions: 5 KKDA, WJMI, WQHT, WQOK, WUSL

TERRY DEXTER 315/22
Better Than Me (University/Warner Bros.)
Total Stations: 27
Heavy (30+): 1 KLUC
Medium (15-29): 8 KDGS, KIKI, KOHT, KRRQ, WEAS, WFXA, WPHI, XHTZ
Light (Under 15): 18
First Impressions: 3 KIKI, KYLZ, WVKX

JAGGED EDGE 309/99
Keys To The Range (So So Def/Columbia)
Total Stations: 25
Heavy (30+): 0
Medium (15-29): 9 KCAQ, KDGS, KOHT, KPWR, WEAS, WHRK, WQOK, WYOK, XHTZ
Light (Under 15): 16
First Impressions: 5 KKSS, KPWR, WJHM, WPHI, WSNX

WESTSIDE CONNECTION 305/-10
Let It Reign (Lench Mob/Priority)
Total Stations: 22
Heavy (30+): 3 KKBT, KKSS, KPWR
Medium (15-29): 5 KBOS, KCAQ, KKFR, KYLZ, XHTZ
Light (Under 15): 14
First Impressions: 1 WHRK

BRITNEY SPEARS 277/-14
Sometimes (Jive)
Total Stations: 14
Heavy (30+): 4 KISV, KLUC, KQBT, KRBV
Medium (15-29): 3 KYLZ, WHHH, XHTZ
Light (Under 15): 7

MERCEDES FEAT. MASTER P 259/19
It's Your Thing (No Limit/Priority)
Total Stations: 23
Heavy (30+): 2 KOHT, WQUE
Medium (15-29): 3 KDGS, WJMI, XHTZ
Light (Under 15): 18
First Impressions: 1 KYLZ

★ WARREN G 258/166
I Want It All (G-Funk/Restless)
Total Stations: 25
Heavy (30+): 2 KCAQ, KOHT
Medium (15-29): 7 KBMB, KBOS, KKFR, KKSS, KIOX, KPWR, XHTZ
Light (Under 15): 16
First Impressions: 4 KBMB, KKSS, KIOX, KOHT

PROFYLE 256/33
I Ain't The One (Motown)
Total Stations: 20
Heavy (30+): 1 WBLX
Medium (15-29): 7 KDGS, KKSS, KOHT, KQBT, KRRQ, WQOK, WQUE
Light (Under 15): 12
First Impressions: 1 KOHT

★ B.G. 248/124
Bling Bling (Cash Money/Universal)
Total Stations: 27
Heavy (30+): 1 KXHT
Medium (15-29): 7 KMEL, WBLX, WHTA, WJBT, WJMI, WQUE, WVEE
Light (Under 15): 19
First Impressions: 4 KIKI, WJBT, WJLB, WQUE

★ HOT BOYS 247/65
We On Fire (Cash Money/Universal)
Total Stations: 25
Heavy (30+): 2 KXHT, WJBT
Medium (15-29): 3 KRRQ, WJMI, WQUE
Light (Under 15): 20
First Impressions: 2 KKDA, WHTA

★ R. KELLY 234/106
If I Could Turn Back The Hands Of Time (Jive)
Total Stations: 18
Heavy (30+): 1 KBXX
Medium (15-29): 5 WFXA, WHRK, WPEG, WQHT, WQUE
Light (Under 15): 12
First Impressions: 5 WERQ, WHHH, WJBT, WQHT, WQOK

AIRPLAY **Monitor** CROSSEOVER

LONG AGING REPORTS

FOR WEEK ENDING AUGUST 1, 1999

Total Detections/Gain

CHRISTINA AGUILERA 1033/165
Genie In A Bottle (RCA)
Total Stations: 21 Chart Move: 28-21

City	Station	IP	Detections	Gain
New York	WOHT	1	1	0
New York	KBKT	1	1	0
New York	KPWR	1	1	0
San Fran.	KMEL	1	1	0
San Fran.	KYLD	39	40	135
Phila.	WPHI	1	1	0
Phila.	WUSL	1	1	0
Detroit	WJLB	1	1	0
Detroit	WDTJ	1	1	0
Dallas	KKOA	1	1	0
Dallas	KRBV	1	1	0
Wash., DC	WPYG	1	1	0
Houston	KBXX	1	1	0
Houston	WJMN	1	1	0
Boston	WHTA	1	1	0
Atlanta	WVEE	1	1	0
Seattle	KUBE	1	1	0
San Diego	XHTZ	1	1	0
Balt.	WERQ	1	1	0
Phoeni	KKFR	1	1	0
Tampa	WLLD	1	1	0
Cleavel.	WENZ	1	1	0
Denver	KOKS	1	1	0
Port., OR	KJXM	1	1	0
Sacram.	KBMB	1	1	0
Provid.	WVXX	1	1	0
Colum., OH	WCXK	1	1	0
Indian.	WHHH	1	1	0
Charl., NC	WPEG	1	1	0
New Or.	WQUE	1	1	0

ERIC BENET FEAT. TAMIA 683/121
Spend My Life With You (Warner Bros.)
Total Stations: 33 Chart Move: Debut 33

City	Station	IP	Detections	Gain
New York	WOHT	1	1	0
New York	KBKT	1	1	0
New York	KPWR	1	1	0
San Fran.	KMEL	18	16	51
San Fran.	KYLD	46	24	173
Phila.	WPHI	46	24	173
Phila.	WUSL	27	25	208
Detroit	WJLB	20	6	57
Detroit	WDTJ	22	13	152
Dallas	KKOA	35	14	52
Dallas	KRBV	35	14	52
Wash., DC	WPYG	31	33	27
Houston	KBXX	37	25	119
Houston	WJMN	35	41	150
Boston	WHTA	35	41	150
Atlanta	WVEE	21	21	84
Seattle	KUBE	21	21	84
San Diego	XHTZ	4	3	14
Balt.	WERQ	18	17	128
Phoeni	KKFR	18	17	128
Tampa	WLLD	1	1	0
Cleavel.	WENZ	1	1	0
Denver	KOKS	1	1	0
Port., OR	KJXM	1	1	0
Sacram.	KBMB	1	1	0
Provid.	WVXX	5	7	27
Colum., OH	WCXK	4	2	27
Indian.	WHHH	3	2	11
Charl., NC	WPEG	27	15	92
New Or.	WQUE	16	20	107

MARY J. BLIGE 1255/126
All That I Can Say (MCA)
Total Stations: 49 Chart Move: 21-15

City	Station	IP	Detections	Gain
New York	WOHT	23	24	101
New York	KBKT	18	13	78
New York	KPWR	2	2	3
San Fran.	KMEL	26	21	58
San Fran.	KYLD	34	28	137
Phila.	WPHI	34	28	137
Phila.	WUSL	32	34	154
Detroit	WJLB	17	15	80
Detroit	WDTJ	33	23	105
Dallas	KKOA	51	30	81
Dallas	KRBV	51	30	81
Wash., DC	WPYG	27	19	98
Houston	KBXX	31	26	132
Houston	WJMN	38	31	251
Boston	WHTA	38	31	251
Atlanta	WVEE	24	22	115
Seattle	KUBE	24	22	115
San Diego	XHTZ	14	13	29
Balt.	WERQ	22	26	107
Phoeni	KKFR	5	3	10
Tampa	WLLD	1	1	0
Cleavel.	WENZ	40	38	181
Denver	KOKS	1	1	0
Port., OR	KJXM	10	9	24
Sacram.	KBMB	28	39	167
Provid.	WVXX	9	8	30
Colum., OH	WCXK	43	33	166
Indian.	WHHH	23	21	112
Charl., NC	WPEG	31	29	117
New Or.	WQUE	23	25	103

CASE 1547/17
Happily Ever After (Def Soul/IDJMG)
Total Stations: 49 Chart Move: 9-11

City	Station	IP	Detections	Gain
New York	WOHT	26	24	279
New York	KBKT	22	25	215
New York	KPWR	1	1	0
San Fran.	KMEL	46	44	208
San Fran.	KYLD	38	37	187
Phila.	WPHI	43	38	387
Phila.	WUSL	43	38	387
Detroit	WJLB	39	29	105
Detroit	WDTJ	39	29	105
Dallas	KKOA	44	43	602
Dallas	KRBV	44	43	602
Wash., DC	WPYG	45	41	442
Houston	KBXX	58	57	627
Houston	WJMN	34	31	352
Boston	WHTA	47	46	323
Atlanta	WVEE	35	36	41
Seattle	KUBE	35	36	41
San Diego	XHTZ	18	16	21
Balt.	WERQ	36	48	378
Phoeni	KKFR	11	5	28
Tampa	WLLD	1	1	0
Cleavel.	WENZ	51	33	411
Denver	KOKS	6	9	23
Port., OR	KJXM	6	9	23
Sacram.	KBMB	44	39	371
Provid.	WVXX	47	35	291
Colum., OH	WCXK	44	48	477
Indian.	WHHH	43	32	191
Charl., NC	WPEG	46	42	501
New Or.	WQUE	6	6	7

COKO 1058/106
Sunshine (RCA)
Total Stations: 49 Chart Move: 24-19

City	Station	IP	Detections	Gain
New York	WOHT	32	36	133
New York	KBKT	13	20	77
New York	KPWR	1	1	0
San Fran.	KMEL	15	15	39
San Fran.	KYLD	5	2	0
Phila.	WPHI	19	20	165
Phila.	WUSL	16	13	177
Detroit	WJLB	13	20	65
Detroit	WDTJ	13	20	65
Dallas	KKOA	24	28	129
Dallas	KRBV	24	28	129
Wash., DC	WPYG	18	12	86
Houston	KBXX	14	13	136
Houston	WJMN	21	26	153
Boston	WHTA	45	44	189
Atlanta	WVEE	7	12	7
Seattle	KUBE	7	12	7
San Diego	XHTZ	28	15	43
Balt.	WERQ	19	24	28
Phoeni	KKFR	24	26	51
Tampa	WLLD	1	1	0
Cleavel.	WENZ	45	45	49
Denver	KOKS	3	5	3
Port., OR	KJXM	23	22	6
Sacram.	KBMB	20	29	213
Provid.	WVXX	46	45	189
Colum., OH	WCXK	25	17	9
Indian.	WHHH	20	20	53
Charl., NC	WPEG	29	28	101
New Or.	WQUE	25	21	165

DESTINY'S CHILD 2907/17
Bills, Bills, Bills (Columbia)
Total Stations: 61 Chart Move: 1-1

City	Station	IP	Detections	Gain
New York	WOHT	39	40	298
New York	KBKT	31	27	118
New York	KPWR	20	27	127
San Fran.	KMEL	63	62	584
San Fran.	KYLD	49	50	295
Phila.	WPHI	42	41	300
Phila.	WUSL	49	44	348
Detroit	WJLB	41	41	405
Detroit	WDTJ	41	41	405
Dallas	KKOA	53	46	513
Dallas	KRBV	53	46	513
Wash., DC	WPYG	45	44	401
Houston	KBXX	61	61	366
Houston	WJMN	48	41	480
Boston	WHTA	48	41	480
Atlanta	WVEE	41	40	315
Seattle	KUBE	41	40	315
San Diego	XHTZ	36	35	293
Balt.	WERQ	63	63	313
Phoeni	KKFR	35	38	218
Tampa	WLLD	56	60	89
Cleavel.	WENZ	65	60	343
Denver	KOKS	41	42	381
Port., OR	KJXM	42	47	269
Sacram.	KBMB	57	54	570
Provid.	WVXX	54	50	370
Colum., OH	WCXK	50	50	339
Indian.	WHHH	55	57	540
Charl., NC	WPEG	48	49	532
New Or.	WQUE	47	45	407

MISSY "MISDEMEANOR" ELLIOTT 1226/16
All N My Grill (The Gold Mind/EastWest/EEG)
Total Stations: 57 Chart Move: 17-16

City	Station	IP	Detections	Gain
New York	WOHT	39	45	27
New York	KBKT	39	45	27
New York	KPWR	2	2	4
San Fran.	KMEL	35	33	168
San Fran.	KYLD	11	12	30
Phila.	WPHI	13	18	215
Phila.	WUSL	3	3	115
Detroit	WJLB	16	13	30
Detroit	WDTJ	16	13	30
Dallas	KKOA	40	48	37
Dallas	KRBV	40	48	37
Wash., DC	WPYG	20	20	109
Houston	KBXX	67	58	41
Houston	WJMN	8	9	8
Boston	WHTA	49	48	46
Atlanta	WVEE	13	17	8
Seattle	KUBE	13	17	8
San Diego	XHTZ	26	26	153
Balt.	WERQ	8	8	6
Phoeni	KKFR	7	7	19
Tampa	WLLD	23	23	2
Cleavel.	WENZ	36	39	40
Denver	KOKS	34	34	9
Port., OR	KJXM	8	7	6
Sacram.	KBMB	49	50	214
Provid.	WVXX	52	52	106
Colum., OH	WCXK	25	29	106
Indian.	WHHH	19	13	7
Charl., NC	WPEG	16	23	132
New Or.	WQUE	28	27	202

FAITH EVANS 990/122
Never Gonna Let You Go (Bad Boy/Arista)
Total Stations: 37 Chart Move: 27-23

City	Station	IP	Detections	Gain
New York	WOHT	26	26	24
New York	KBKT	22	11	110
New York	KPWR	2	2	4
San Fran.	KMEL	25	22	87
San Fran.	KYLD	11	12	30
Phila.	WPHI	50	35	241
Phila.	WUSL	48	45	528
Detroit	WJLB	46	43	281
Detroit	WDTJ	46	43	281
Dallas	KKOA	38	32	158
Dallas	KRBV	38	32	158
Wash., DC	WPYG	23	23	184
Houston	KBXX	38	36	139
Houston	WJMN	8	9	8
Boston	WHTA	29	31	48
Atlanta	WVEE	13	17	8
Seattle	KUBE	13	17	8
San Diego	XHTZ	11	12	153
Balt.	WERQ	10	15	698
Phoeni	KKFR	11	12	153
Tampa	WLLD	23	23	2
Cleavel.	WENZ	39	39	40
Denver	KOKS	34	34	9
Port., OR	KJXM	8	7	6
Sacram.	KBMB	49	50	214
Provid.	WVXX	52	52	106
Colum., OH	WCXK	25	29	106
Indian.	WHHH	19	13	7
Charl., NC	WPEG	16	23	132
New Or.	WQUE	28	27	202

EVE & NOKIO 1949/201
What Ya Want (Ruff Ryders/Interscope)
Total Stations: 61 Chart Move: 6-4

City	Station	IP	Detections	Gain
New York	WOHT	45	44	426
New York	KBKT	38	11	84
New York	KPWR	6	6	9
San Fran.	KMEL	68	68	517
San Fran.	KYLD	57	49	286
Phila.	WPHI	37	48	376
Phila.	WUSL	48	48	567
Detroit	WJLB	47	45	447
Detroit	WDTJ	47	45	447
Dallas	KKOA	47	46	429
Dallas	KRBV	47	46	429
Wash., DC	WPYG	48	47	372
Houston	KBXX	56	48	477
Houston	WJMN	22	25	156
Boston	WHTA	57	59	339
Atlanta	WVEE	15	11	10
Seattle	KUBE	15	11	10
San Diego	XHTZ	33	18	192
Balt.	WERQ	44	38	266
Phoeni	KKFR	34	36	244
Tampa	WLLD	8	12	8
Cleavel.	WENZ	59	61	167
Denver	KOKS	31	31	24
Port., OR	KJXM	10	12	13
Sacram.	KBMB	19	12	8
Provid.	WVXX	47	47	140
Colum., OH	WCXK	47	47	140
Indian.	WHHH	22	14	34
Charl., NC	WPEG	40	43	293
New Or.	WQUE	17	21	150

GINUWINE 2542/124
So Anxious (550 Music/Epic)
Total Stations: 59 Chart Move: 3-2



Compiled from a national sample of data supplied by Broadcast Data Systems to Top 40 Airplay Monitor. 73 adult top 40 stations are electronically monitored 24 hours a day, 7 days a week. © 1999 Billboard/BPI Communications.

THIS WEEK	LAST WEEK	WKS. ON CHART	ADULT TOP 40 AIRPLAY		DETECTIONS	
			TITLE/IMPRINT/PROMOTION LABEL	ARTIST	TW	LW
1	1	13	★★★★ NO. 1 ★★★★★ ALL STAR INTERSCOPE 3 weeks at No. 1		SMASH MOUTH	2806 2733
2	3	15	★ GREATEST GAINER ★		TAL BACHMAN	2440 2202
3	2	14	I WILL REMEMBER YOU (LIVE) ARISTA		SARAH MCLACHLAN	2327 2412
4	7	18	OUT OF MY HEAD HOLLYWOOD		FASTBALL	2011 1859
5	4	41	KISS ME SQUINT/COLUMBIA		SIXPENCE NONE THE RICHER	2010 2031
6	6	10	I COULD NOT ASK FOR MORE LAVA/ATLANTIC		EDWIN MCCAIN	1898 1901
7	8	46	SLIDE WARNER BROS.		GOO GOO DOLLS	1881 1818
8	13	9	LAST KISS EPIC		PEARL JAM	1699 1492
9	10	10	BEAUTIFUL STRANGER MAVERICK/WARNER BROS.		MADONNA	1676 1674
10	5	17	LIVIN' LA VIDA LOCA C2		RICKY MARTIN	1672 1992
11	15	15	BETTER DAYS (AND THE BOTTOM DROPS OUT) WARNER BROS.		CITIZEN KING	1570 1397
12	14	8	SOMEDAY LAVA/ATLANTIC		SUGAR RAY	1564 1424
13	11	44	BACK 2 GOOD LAVA/ATLANTIC		MATCHBOX 20	1533 1653
14	12	20	THAT DON'T IMPRESS ME MUCH MERCURY/DJMG		SHANIA TWAIN	1431 1653
15	9	34	EVERY MORNING LAVA/ATLANTIC		SUGAR RAY	1405 1684
16	17	13	I WANT IT THAT WAY JIVE		BACKSTREET BOYS	1356 1272
17	18	8	BLACK BALLOON WARNER BROS.		GOO GOO DOLLS	1340 1260
18	16	26	WHAT IT'S LIKE TOMMY BOY		EVERLAST	1160 1298
19	20	12	HEY LEONARDO (SHE LIKES ME FOR ME) PUSH/V2		BLESSID UNION OF SOULS	1156 1128
20	22	6	★★ AIRPOWER/MOST NEW STATIONS ★★		SMOOTH ARISTA SANTANA FEATURING ROB THOMAS	1105 982
21	21	14	CALL AND ANSWER REPRISE		BARENAKED LADIES	1043 1094
22	23	13	YOU'LL BE IN MY HEART WALT DISNEY/HOLLYWOOD		PHIL COLLINS	807 801
23	24	7	SCAR TISSUE WARNER BROS.		RED HOT CHILI PEPPERS	803 689
24	25	19	I'M NOT RUNNING ANYMORE COLUMBIA		JOHN MELLENCAMP	581 559
25	35	3	STEAL MY SUNSHINE WORK/ERG		LEN	578 436
26	31	3	SO PURE MAVERICK/REPRISE		ALANIS MORISSETTE	559 481
27	29	20	PRAISE YOU SKINT/ASTRALWERKS/VIRGIN		FATBOY SLIM	505 506
28	28	9	SOMEDAY WE'LL KNOW MCA		NEW RADICALS	487 516
29	36	4	SOMETIMES JIVE		BRITNEY SPEARS	474 426
30	27	5	SORRY WIND-UP		STRETCH PRINCESS	468 525
31	33	9	MY OWN WORST ENEMY RCA		LIT	466 456
32	34	2	BABY DID A BAD BAD THING WARNER SUNSET/REPRISE		CHRIS ISAAK	460 445
33	38	2	YOU MAKE ME FEEL RCA		JEREMY TOBACK	457 386
34	26	25	ANYTHING BUT DOWN A&M/INTERSCOPE		SHERYL CROW	451 555
35	30	19	LIFE IS SWEET ELEKTRA/VEEG		NATALIE MERCHANT	427 481
36	32	11	BABY, DON'T YOU BREAK MY HEART SLOW JACKET		VONDA SHEPARD WITH EMILY SALIERS	389 475
37	40	2	MEET VIRGINIA AWARE/COLUMBIA		TRAIN	382 336
38	NEW	▶	THERE SHE GOES SQUINT/ELEKTRA/VEEG		SIXPENCE NONE THE RICHER	369 330
39	37	23	...BABY ONE MORE TIME JIVE		BRITNEY SPEARS	362 405
40	NEW	▶	THE CUP OF LIFE COLUMBIA		RICKY MARTIN	337 247

Songs ranked by number of detections. ○ Records showing an increase in detections over the previous week, regardless of chart movement. A record that has been on the chart for more than 20 weeks will not receive a bullet, even if it registers an increase in detections. Airpower awarded to songs appearing in the top 20 on both the Airplay and Audience charts for the first time with increases in both detections and audience. Greatest Gainer awarded to the record with the largest increase in detections. Most New Stations awarded to the record registering six or more detections at the most stations for the first time this week. If two records are tied in number of detections, the record being played on more stations is placed first. Records below the top 20 become recurrenents and are removed from the chart after 26 weeks.

GREATEST GAINERS ADULT TOP 40

INCREASE IN DETECTIONS

TAL BACHMAN • She's So High (COLUMBIA) +238
KLLY +31, WXPT +25, WSSR +25, KSRZ +20, WLNK +19, WMYX +14, WPLJ +14, KLLC +13, KQMB +12, KSTZ +12

PEARL JAM • Last Kiss (EPIC) +207
WSSR +24, KPEK +23, KBBT +19, WMYX +17, WENS +15, KEZR +14, WMBX +13, KVSF +13, KSTZ +12, WLTS +12

CITIZEN KING • Better Days (And The Bottom Drops Out) (WARNER BROS.) +173
KLLY +29, KKOB +28, WSSR +25, KYIS +20, KYSR +20, KAMX +16, WXPT +13, KEZR +12, KBBT +7, WKDD +7

FASTBALL • Out Of My Head (HOLLYWOOD) +152
KSTP +25, KLLY +24, KVSF +16, WKZL +16, WBAM +14, WSNE +14, WLNK +14, KRSK +10, KLLC +10, WQAL +10

LEN • Steal My Sunshine (WORK/ERG) +142
KQMB +20, KVSF +17, WBAM +15, WVRV +15, KALZ +14, WKZL +12, KSTZ +11, WBMX +9, KYSR +8, KBBT +8

THIS WEEK	LAST WEEK	WKS. ON CHART	ADULT TOP 40 AUDIENCE		AUDIENCE (millions)	
			TITLE/IMPRINT/PROMOTION LABEL	ARTIST	TW	LW
1	1	14	★★★★ NO. 1 ★★★★★ ALL STAR INTERSCOPE 4 weeks at No. 1		SMASH MOUTH	23.716 22.727
2	2	15	SHE'S SO HIGH COLUMBIA		TAL BACHMAN	18.997 16.976
3	5	26	SLIDE WARNER BROS.		GOO GOO DOLLS	16.857 15.840
4	4	26	KISS ME SQUINT/COLUMBIA		SIXPENCE NONE THE RICHER	16.142 16.664
5	3	14	I WILL REMEMBER YOU (LIVE) ARISTA		SARAH MCLACHLAN	15.757 16.880
6	11	17	OUT OF MY HEAD HOLLYWOOD		FASTBALL	14.208 13.195
7	8	10	BEAUTIFUL STRANGER MAVERICK/WARNER BROS.		MADONNA	14.022 14.194
8	7	26	BACK 2 GOOD LAVA/ATLANTIC		MATCHBOX 20	13.411 14.407
9	9	19	THAT DON'T IMPRESS ME MUCH MERCURY/DJMG		SHANIA TWAIN	12.746 14.160
10	13	13	LAST KISS EPIC		PEARL JAM	12.745 11.506
11	12	11	I COULD NOT ASK FOR MORE LAVA/ATLANTIC		EDWIN MCCAIN	12.127 12.894
12	14	9	SOMEDAY LAVA/ATLANTIC		SUGAR RAY	11.999 11.197
13	6	18	LIVIN' LA VIDA LOCA C2		RICKY MARTIN	11.971 14.800
14	10	26	EVERY MORNING LAVA/ATLANTIC		SUGAR RAY	10.702 14.101
15	15	7	SMOOTH ARISTA		SANTANA FEATURING ROB THOMAS	10.507 10.137
16	18	8	BLACK BALLOON WARNER BROS.		GOO GOO DOLLS	10.401 9.197
17	21	16	BETTER DAYS (AND THE BOTTOM DROPS OUT) WARNER BROS.		CITIZEN KING	10.264 8.485
18	16	13	HEY LEONARDO (SHE LIKES ME FOR ME) PUSH/V2		BLESSID UNION OF SOULS	9.946 9.843
19	20	11	I WANT IT THAT WAY JIVE		BACKSTREET BOYS	9.415 8.495
20	17	26	WHAT IT'S LIKE TOMMY BOY		EVERLAST	8.114 9.615
21	22	14	CALL AND ANSWER REPRISE		BARENAKED LADIES	7.500 8.229
22	23	14	YOU'LL BE IN MY HEART WALT DISNEY/HOLLYWOOD		PHIL COLLINS	6.155 6.166
23	24	8	SCAR TISSUE WARNER BROS.		RED HOT CHILI PEPPERS	5.836 5.311
24	28	2	STEAL MY SUNSHINE WORK/ERG		LEN	5.015 3.871
25	27	23	I'M NOT RUNNING ANYMORE COLUMBIA		JOHN MELLENCAMP	4.966 4.543
26	25	3	THE CUP OF LIFE COLUMBIA		RICKY MARTIN	4.710 4.727
27	26	3	BABY DID A BAD BAD THING WARNER SUNSET/REPRISE		CHRIS ISAAK	4.007 4.666
28	NEW	▶	SO PURE MAVERICK/REPRISE		ALANIS MORISSETTE	3.858 2.465
29	32	3	YOU MAKE ME FEEL RCA		JEREMY TOBACK	3.804 3.154
30	RE-ENTRY		HUMAN WARNER BROS.		PRETENDERS	3.460 2.667
31	37	24	SPECIAL ALMO SOUNDS/INTERSCOPE		GARBAGE	3.194 2.826
32	33	2	THERE SHE GOES SQUINT/ELEKTRA/VEEG		SIXPENCE NONE THE RICHER	3.094 3.088
33	30	3	SORRY WIND-UP		STRETCH PRINCESS	3.040 3.244
34	35	21	PRAISE YOU SKINT/ASTRALWERKS/VIRGIN		FATBOY SLIM	2.961 2.912
35	29	21	LIFE IS SWEET ELEKTRA/VEEG		NATALIE MERCHANT	2.788 3.452
36	36	6	MY OWN WORST ENEMY RCA		LIT	2.763 2.862
37	38	9	THE HARDEST THING UNIVERSAL		98 DEGREES	2.732 2.770
38	40	12	SOMEDAY WE'LL KNOW MCA		NEW RADICALS	2.578 2.684
39	39	23	...BABY ONE MORE TIME JIVE		BRITNEY SPEARS	2.384 2.710
40	34	5	BABY, DON'T YOU BREAK MY HEART SLOW JACKET		VONDA SHEPARD WITH EMILY SALIERS	2.274 3.057

Songs ranked by audience, computed by cross-referencing exact times of airplay with Arbitron listener data. ○ Records showing an increase in audience over the previous week, regardless of chart movement. A record that has been on the chart for more than 20 weeks will not receive a bullet, even if it registers an increase in audience. If two records are tied in total audience, the record being played on more stations is placed first. Records become recurrenents and are removed from this chart in conjunction with the Adult Top 40 Airplay chart.

Monitor RECURRENTS ADULT TOP 40

RANK	TITLE	ARTIST (IMPRINT/PROMOTION LABEL)	DETECTIONS TW	LW
9	TIME OF YOUR LIFE (GOOD RIDDANCE)	GREEN DAY (REPRISE)	678	683
10	JUMPER	THIRD EYE BLIND (ELEKTRA/VEEG)	659	729
11	3 AM	MATCHBOX 20 (LAVA/ATLANTIC)	639	607
12	CRUSH	DAVE MATTHEWS BAND (RCA)	634	685
13	BELIEVE	CHER (WARNER BROS.)	617	653
14	ALL FOR YOU	SISTER HAZEL (UNIVERSAL)	601	564
15	SEMI-CHARMED LIFE	THIRD EYE BLIND (ELEKTRA/VEEG)	594	587
16	ONE WEEK	BARENAKED LADIES (REPRISE)	571	579
17	BARELY BREATHING	DUNCAN SHEIK (ATLANTIC)	566	549
18	I'LL BE	EDWIN MCCAIN (LAVA/ATLANTIC)	548	586
19	RUN	COLLECTIVE SOUL (HOLLYWOOD/ATLANTIC)	530	651
20	THE WAY	FASTBALL (HOLLYWOOD)	512	555

Recurrenents are titles that have appeared on the Adult Top 40 Airplay chart for 26 weeks and have dropped below the top 20.

**"Our adult female listeners
actually stop working to call the
station every time we play
'You Make Me Feel.' Top 5 Requests!"**
Michelle Engel, PD
KBBT/Portland

You Make Me Feel

Jeremy Toback

FEELING IT YET?

STAR 100.7/SAN DIEGO ADD!

Modern Adult Airplay Monitor (35) - (30)

Adult Top 40 Airplay Monitor (38) - (33)

WPLJ/NY	24x
WBMX/Boston	24x
WTMX/Chicago	21x
KDMX/Dallas	26x
KZZO/Sacramento	35x
KBBT/Portland	34x
WSSR/Tampa	31x
KLLC/San Francisco	17x
KTNP/Omaha	29x
WZNE/Rochester	25x
KMXB/Las Vegas	14x

ALSO BREAKING AT TRIPLE-A RADIO:

KFOG/San Francisco
KTCZ/Minneapolis
KINK/Portland
KMTT/Seattle
WBOS/Boston

ALBUM IN STORES NOW



the first single from the new album **Another True Fiction**

www.jeremytoback.com Produced by John Shanks and Jeremy Toback. Mixed by Chris Lord-Alge. A&R Direction: Bruce Fiebig. Management: W.F. Leopold Management, Inc.
© 1999 BMG Entertainment. RCA, the RCA logo, and the RCA name are trademarks of RCA Records, a division of Sony Music Entertainment. Maracas) Registrars) © 1999 General Electric Co., USA. BMG logo is a trademark of BMG Music. 1999 BMG Entertainment.

Songs ranked by number of detections. Playlists are listed in order of TSA weekly cumes, beginning with the highest-cuming station. Cumes are updated twice yearly following the release of the spring and fall Arbitron surveys. The number of stations shown each week varies depending upon space. First Impressions (FI) denotes songs with 6 or more detections at station for first time this week.

WPLJ New York* 95.5 WPLJ NEW YORK. VP/Pgm: Tom Cuddy. PD: Scott Shannon. MD: Tony Mascaro. ABC/Disney 212-613-8900. List of songs and detections.

KYSR Los Angeles* STAR 99.1. PD: Angela Perrelli. APD: Greg Simms. MD: Chris Patyk. AMFM 818-955-7000. List of songs and detections.

WTMX Chicago* 101.9 THE MIX. VP/Pgm: Barry James. APD/MD: Jaime Kartak. Bonneville 312-946-1019. List of songs and detections.

WBMX Boston* Mix 98.5. PD: Greg Strassel. APD/MD: Mike Mulloney. Infinity 617-779-2000. List of songs and detections.

WKQI Detroit Q95.5. PD: Tom O'Brien. APD: Jono Kincaid. MD: Dana London. AMFM 248-967-3750. List of songs and detections.

WRQX Washington, DC MIX 107.3 FM. Dir/Ops: Steve Kosbau. APD: Carol Parker. ABC/Disney 202-686-3100. List of songs and detections.

KDMX Dallas* MIX 102.9. OM: Randy James. APD: Race Taylor. MD: Lisa Thomas. Clear Channel 972-991-1029. List of songs and detections.

WYXR Philadelphia STAR 104.5. PD: Kurt Johnson. MD: Joe Froke. AMFM 610-668-0750. List of songs and detections.

KLLC San Francisco* Alice@93.7. PD: Louis Kaplan. APD/MD: Julie Stoeckel. Infinity 415-765-4000. List of songs and detections.

KHMX Houston MIX 96.5. OM: Jim Trapp. APD: Jim Oktavec. Clear Channel 713-790-0965. List of songs and detections.

KSTP Minneapolis KS95. Dir. of Pgm: Todd Fisher. OM: Leighton Peck. Hubbard 612-642-4141. List of songs and detections.

WXPT Minneapolis* 104.1. PD: Dusty Hayes. Co-APD/MD: Dino Kraimer. Co-APD/MD: Paul Kraimer. Infinity 612-836-1041. List of songs and detections.

WQAL Cleveland Q104. PD: Mary Ellen Kachinske. MD: Steve Brown. AMFM 216-696-6666. List of songs and detections.

KPLZ Seattle STAR 101.5. OM: Rob Dunlop. PD: Casey Keating. MD: Alisa Hashimoto. Fisher 206-223-5700. List of songs and detections.

WWMX Baltimore MIX 96.5. PD: Bill Pasha. MD: Greg Carpenter. Infinity 410-825-5400. List of songs and detections.

WTIC Hartford* 96.5 TICFM. OM: Steve Salhany. MD: David Simpson. Infinity 860-522-1080. List of songs and detections.

KFMB San Diego* STAR 105.1. PD: Scott Sands. MD: Jen Sewell. Midwest TV 619-292-7600. List of songs and detections.

WOMX Orlando MIX 105.1. Dir. of Ops: David Isreal. MD: Tim Baldwin. AMFM 407-629-5105. List of songs and detections.

WRAL Raleigh MIX 101.5. PD: Steve Reynolds. MD: Rob Poulin. WRAL Inc 919-890-6101. List of songs and detections.

WPHH Pittsburgh MIX 99.1. PD: Michael Hayes. MD: Scott Alexander. AMFM 412-937-1441. List of songs and detections.

KYKY St. Louis Y98. PD: Stacey Rivers. MD: Greg Hewitt. Infinity 314-531-0000. List of songs and detections.

KRSK Portland 105.1. PD: Joel Grey. APD/MD: Jim Allen. Entermco 503-223-0105. List of songs and detections.

KZZO Sacramento* 100.5 THE ZONE. PD: Alan Oda. APD: Jim Matthews. MD: Sonia Jackson. Infinity 916-923-6800. List of songs and detections.

WSSR Tampa* STAR 98.7 FM. PD: Scott Chase. APD: Ken Martin. Clear Channel 813-839-9393. List of songs and detections.

AIRPLAY Monitor

ADULT TOP 40

POWER PLAYLIST

FOR WEEK ENDING AUGUST 1, 1999

Songs ranked by number of detections. Playlists are listed in order of TSA weekly cume, beginning with the highest-cuming station. Cumes are updated twice yearly following the release of the spring and fall Arbitron surveys. The number of stations shown each week varies depending upon space.

First Impressions (FI) denotes songs with 6 or more detections at station for first time this week.

WKTI Milwaukee

OM: Rich Belcher
PD: Danny Clayton
APD/MD: Leonard Peace
Journal 414-967-5339

	TW	LW	
1	Tal Bachman, She's So High	44	41
2	Matchbox 20, Back 2 Good	42	42
3	Suspense None The Richer, Kiss Me	42	41
4	John Mellencamp, I'm Not Running Anymore	41	40
5	Go Go Dolls, Slide	41	41
6	Backstreet Boys, I Want It That Way	40	41
7	Sheryl Crow, Anything But Down	39	40
8	Citizen King, Better Days	26	25
9	Sarah McLachlan, I Will Remember You	24	20
10	Phil Collins, You'll Be In My Heart	23	20
11	Smash Mouth, All Star	20	20
12	Eric Clapton, Blue Eyes Blue	15	0
13	Eagle-Eye Cherry, Save Tonight	14	13
14	New Radicals, You Get What You Give	14	10
15	Ricky Martin, Livin' La Vida Loca	13	24
16	Sugar Ray, Everyday Morning	11	11
17	Indigo Girls, Shame On You	12	9
18	Third Eye Blind, Semi-Charmed Life	12	9
19	Green Day, Time Of Your Life	11	10
20	Sister Hazel, All For You	11	7
21	Matchbox 20, Real World	11	10
22	Third Eye Blind, Jumper	11	10
23	Barenaked Ladies, One Week	11	11
24	George Michael, Faith	10	10
25	Hootie & The Blowfish, Only Wanna Be With You	10	8
26	Faith Hill, This Kiss	10	11
27	Natalie Imbruglia, Torn	10	11
28	U2, Mystic Ways	9	9
29	Aerosmith, I Don't Want To Miss A Thing	9	10
30	Shawn Mullins, Lullaby	9	11
31	Shawn Mullins, Blue Eyes Blue	9	11
FI	Eric Clapton, Blue Eyes Blue	15	0

WVNY Milwaukee

PD/MD: Brian Kelly
APD: Jim Morales
Sinclair 414-529-1250

	TW	LW	
1	Shania Twain, That Don't Impress Me Much	47	47
2	Suspense None The Richer, Kiss Me	46	46
3	Smash Mouth, All Star	46	47
4	Backstreet Boys, I Want It That Way	41	40
5	Jennifer Lopez, If You Had My Love	40	27
6	Tal Bachman, She's So High	40	28
7	Phil Collins, You'll Be In My Heart	40	47
8	Sarah McLachlan, I Will Remember You	37	43
9	Sugar Ray, Everyday Morning	27	28
10	Fastball, Out Of My Head	27	28
11	Briny Spears, Somethings	26	23
12	Ricky Martin, Livin' La Vida Loca	26	20
13	Go Go Dolls, Slide	19	18
14	New Radicals, You Get What You Give	19	2
15	Christina Aguilera, Genie In A Bottle	19	1
16	Cher, Believe	18	18
17	Monica, Angel Of Mine	18	18
18	Matchbox 20, Back 2 Good	17	17
19	TLC, No Scrubs	17	10
20	Sarah McLachlan, Angel	17	13
21	98 Degrees, Hardest Thing	17	20
22	Britney Spears, Baby One More Time	17	20
23	Savage Garden, I Want You	11	7
24	Barenaked Ladies, It's All Been Done	11	8
25	Matchbox 20, Real World	11	9
26	No Doubt, Don't Speak	10	6
27	U2, Sweetest Thing	10	13
28	Fastball, The Way	10	9
29	Savage Garden, Truly Madly Deeply	9	10
30	Sheryl Crow, My Favorite Mistake	9	10
FI	Pearl Jam, Last Kiss	19	2
FI	Christina Aguilera, Genie In A Bottle	19	1

WENS Indianapolis

PD: Greg Dunkin
MD: Jim Cerone
Emmis 317-266-9700

	TW	LW	
1	Matchbox 20, Back 2 Good	42	41
2	Sarah McLachlan, I Will Remember You	39	39
3	John Mellencamp, I'm Not Running Anymore	38	40
4	Shania Twain, That Don't Impress Me Much	34	36
5	Backstreet Boys, I Want It That Way	30	27
6	Fastball, Out Of My Head	30	27
7	Suspense None The Richer, Kiss Me	28	27
8	Madonna, Beautiful Stranger	28	28
9	Sugar Ray, Everyday Morning	28	27
10	Edwin McCain, I Could Not Ask For More	28	20
11	Ricky Martin, Livin' La Vida Loca	28	20
12	Cher, Believe	26	28
13	Phil Collins, You'll Be In My Heart	25	29
14	Pearl Jam, Last Kiss	23	23
15	Shania Twain, You've Got A Way	22	15
16	Sugar Ray, Everyday Morning	22	15
17	Eric Clapton, Blue Eyes Blue	22	15
18	Go Go Dolls, Slide	20	18
19	TLC, No Scrubs	20	15
20	Tal Bachman, She's So High	19	18
21	Sugar Ray, Everyday Morning	19	18
22	Eagle-Eye Cherry, Save Tonight	19	18
23	Barenaked Ladies, One Week	16	17
24	Sheryl Crow, Anything But Down	16	25
25	Semisonic, Closing Time	13	11
26	Sarah McLachlan, Angel	15	19
27	Matchbox 20, Back 2 Good	15	12
28	Aerosmith, I Don't Want To Miss A Thing	14	12
29	Edwin McCain, I Could Not Ask For More	14	13
30	Pearl Jam, Last Kiss	20	5

KSMG San Antonio

OM: Virgil Thompson
PD: Andy Holt
MD: Tom Lazar
Cox 210-615-5400

	TW	LW	
1	Ricky Martin, Livin' La Vida Loca	41	43
2	Go Go Dolls, Slide	40	39
3	Sugar Ray, Everyday Morning	39	29
4	Suspense None The Richer, Kiss Me	38	28
5	Matchbox 20, Back 2 Good	36	38
6	Cher, Believe	34	29
7	Matchbox 20, 3 AM	33	22
8	Go Go Dolls, Slide	31	26
9	Britney Spears, Baby One More Time	29	29
10	Sarah McLachlan, I Will Remember You	26	21
11	Edwin McCain, I'll Be	26	28
12	Eagle-Eye Cherry, Save Tonight	26	19
13	Matchbox 20, Back 2 Good	25	24
14	Phil Collins, You'll Be In My Heart	22	17
15	Madonna, Beautiful Stranger	22	15
16	Savage Garden, Truly Madly Deeply	19	17
17	Eric Clapton, Blue Eyes Blue	19	17
18	Third Eye Blind, Semi-Charmed Life	18	18
19	Jewel, You Were Meant For Me	18	17
20	The Waitresses, One Headlight	17	17
21	Fastball, The Way	17	23
22	Natalie Imbruglia, Torn	17	23
23	Elton John, Something About The Way You	17	23
24	Paula Cole, I Don't Want To Wait	16	17
25	Go Go Dolls, Slide	13	11
26	Duncan Sheik, Barely Breathing	13	11
27	No Doubt, Don't Speak	12	9
28	Backstreet Boys, I Want It That Way	12	13
29	Eddie Money, I Like Me Like That	12	10
30	Cutting Crew, (Just) Died In Your Arms	11	10
FI	Go Go Dolls, Slide	13	1
FI	Backstreet Boys, I Want It That Way	12	2
FI	Tal Bachman, She's So High	10	2

WLNK Charlotte*

PD: Mike Edwards
MD: Patty Vaughn
Jefferson Pilot 704-374-3500

	TW	LW	
1	Ricky Martin, Livin' La Vida Loca	47	43
2	Suspense None The Richer, Kiss Me	46	44
3	Smash Mouth, All Star	44	28
4	Go Go Dolls, Slide	42	47
5	Matchbox 20, Back 2 Good	40	39
6	Sarah McLachlan, I Will Remember You	40	42
7	Fastball, Out Of My Head	33	19
8	Eagle-Eye Cherry, Save Tonight	33	25
9	Edwin McCain, I Could Not Ask For More	32	26
10	Sugar Ray, Everyday Morning	31	43
11	Lenny Kravitz, Fly Away	30	27
12	Backstreet Boys, I Want It That Way	30	32
13	Collective Soul, Run	29	26
14	Shania Twain, That Don't Impress Me Much	27	29
15	Sheryl Crow, My Favorite Mistake	25	24
16	Hootie & The Blowfish, I Will Wait	25	23
17	Sarah McLachlan, Angel	24	16
18	Pearl Jam, Last Kiss	24	14
19	Tal Bachman, She's So High	19	0
20	Sugar Ray, Everyday Morning	17	15
21	Barenaked Ladies, One Week	17	18
22	Natalie Merchant, Kind & Generous	16	13
23	John Mellencamp, I'm Not Running Anymore	16	13
24	Natalie Imbruglia, Torn	14	13
25	Third Eye Blind, Jumper	14	17
26	Matchbox 20, 3 AM	13	10
27	Lisa Loeb, I Do	13	14
28	Semisonic, Closing Time	13	10
29	Third Eye Blind, How's It Going To Be	13	10
30	Go Go Dolls, Black Balloon	13	0
FI	Tal Bachman, She's So High	19	0
FI	Go Go Dolls, Black Balloon	13	0

WVVR St. Louis*

OM: Allan Fee
MD: Joe Larson
MD: David Myers
Sinclair 314-231-3699

	TW	LW	
1	Smash Mouth, All Star	61	66
2	Sarah McLachlan, I Will Remember You	59	58
3	Fastball, Out Of My Head	57	58
4	Citizen King, Better Days	55	58
5	Lenny Kravitz, Fly Away	52	53
6	Pearl Jam, Last Kiss	40	37
7	Santana Feat. Rob Thomas, Smooth	40	37
8	Tal Bachman, She's So High	39	41
9	Go Go Dolls, Black Balloon	38	22
10	Vonda Shepard, Baby Don't You Break My	37	42
11	Edwin McCain, I Could Not Ask For More	36	36
12	New Radicals, Someday We'll Knpw	36	34
13	Sugar Ray, Someday	25	23
14	Stretch Princess, Sorry	24	23
15	Tommy Henriksen, I See The Sun	24	23
16	Red Hot Chili Peppers, Scar Tissue	24	19
17	Barenaked Ladies, Call And Answer	22	18
18	Everlast, What It's Like	22	18
19	Train, Meet Virginia	18	19
20	Sugar Ray, Someday	17	13
21	Eagle-Eye Cherry, Save Tonight	17	14
22	Semisonic, Closing Time	17	13
23	Edwin McCain, I Could Not Ask For More	16	13
24	Dave Matthews Band, Crush	16	18
25	Sister Hazel, All For You	15	17
26	Natalie Imbruglia, Wishing I Was There	15	12
27	Alanis Morissette, So Pure	15	18
28	Cher, Believe	15	17
29	Dave Matthews Band, Rapunzel	15	14
30	Third Eye Blind, Jumper	14	14
FI	Lenny Kravitz, Fly Away	15	0
FI	Pretenders, Human	14	0
FI	Jeremy Toback, You Make Me Feel	13	0

WKZL Greensboro*

PD: Jeff McHugh
MD: Doug McKnight
Dick Broadcasting 336-274-8042

	TW	LW	
1	Citizen King, Better Days	72	71
2	Blessed Union Of Souls, Hey Leonardo	71	66
3	Pearl Jam, Last Kiss	68	62
4	Smash Mouth, All Star	68	68
5	Tal Bachman, She's So High	66	72
6	Fastball, Out Of My Head	59	43
7	Go Go Dolls, Slide	56	35
8	Sarah McLachlan, I Will Remember You	49	46
9	Red Hot Chili Peppers, Scar Tissue	42	51
10	Sugar Ray, Someday	39	52
11	Lenny Kravitz, Fly Away	37	26
12	Suspense None The Richer, There She Goes	35	16
13	Ricky Martin, Livin' La Vida Loca	35	35
14	Everlast, What It's Like	32	31
15	Evan Olson, So Much Better	27	26
16	Go Go Dolls, Black Balloon	26	38
17	Train, Meet Virginia	26	25
18	Jewel, Jumper	24	23
19	Barenaked Ladies, Call And Answer	23	21
20	Everlast, What It's Like	22	28
21	Santana Feat. Rob Thomas, Smooth	22	21
22	Sheryl Crow, Anything But Down	18	15
23	Suspense None The Richer, Kiss Me	18	21
24	Shawn Mullins, Lullaby	17	16
25	Third Eye Blind, Jumper	16	15
26	U2, Sweetest Thing	16	15
27	Eagle-Eye Cherry, Save Tonight	16	17
28	Jewel, Hands	16	14
29	Chumbawamba, Tubthumping	16	19
30	Matchbox 20, Back 2 Good	15	12
FI	Santana Feat. Rob Thomas, Smooth	22	1
FI	Len, Steal My Sunshine	12	0

KISN Salt Lake City

PD: Sam Elliott
MD: Brian deGeus
Trumper 801-262-9797

	TW	LW	
1	Ricky Martin, Livin' La Vida Loca	49	44
2	Shania Twain, That Don't Impress Me Much	44	49
3	Sarah McLachlan, I Will Remember You	44	45
4	Suspense None The Richer, Kiss Me	42	42
5	Phil Collins, You'll Be In My Heart	41	43
6	'N Sync, God Must Have Spent A Little M	41	40
7	Tal Bachman, She's So High	39	41
8	Shania Twain, From This Moment On	39	40
9	Madonna, Beautiful Stranger	34	35
10	Vonda Shepard, Baby Don't You Break My	33	31
11	Edwin McCain, I Could Not Ask For More	33	29
12	Blessed Union Of Souls, Hey Leonardo	32	30
13	Melissa Lane, Hollies	32	30
14	Backstreet Boys, I Want It That Way	29	33
15	Yonda Shepard, Baby Don't You Break My	28	31
16	Fastball, Out Of My Head	22	30
17	Savage Garden, I Want You	19	17
18	No Mercy, Where Do You Go	19	17
19	Smash Mouth, All Star	18	18
20	Go Go Dolls, Slide	18	13
21	Onna Lewis, I Love You Always Forever	17	18
22	Shawn Mullins, Lullaby	16	16
23	Suspense None The Richer, Kiss Me	16	16
24	Briny Spears, Somethings	16	15
25	Savage Garden, Truly Madly Deeply	16	15
26	Go Go Dolls, Slide	15	11
27	Roxette, The Look	15	13
28	Toni Braxton, Un-Break My Heart	15	9
29	'N Sync, Train Up My Heart	14	16
30	Cher, Believe	14	21
FI	Eric Clapton, Blue Eyes Blue	16	0

WAKS Tampa

PD: Chris Ebbott
MD: Rico Blanco
Clear Channel 813-839-9393

	TW	LW	
1	Phil Collins, You'll Be In My Heart	38	38
2	98 Degrees, Hardest Thing	31	31
3	Ricky Martin, Livin' La Vida Loca	37	38
4	Backstreet Boys, I Want It That Way	36	35
5	Cher, Believe	36	35
6	Sarah McLachlan, I Will Remember You	36	40
7	Shania Twain, That Don't Impress Me Much	35	36
8	Shania Twain, From This Moment On	32	33
9	Madonna, Beautiful Stranger	28	23
10	Suspense None The Richer, Kiss Me	26	25
11	Matchbox 20, Back 2 Good	25	24
12	Briny Spears, Baby One More Time	24	31
13	Jennifer Lopez, If You Had My Love	24	22
14	Go Go Dolls, Slide	24	22
15	Tal Bachman, She's So High	24	22
16	Jim Brickman Feat. Michael W., Love Of M	23	23
17	Edwin McCain, I'll Be	23	25
18	No Mercy, Somethings	22	23
19	Cher, Believe	22	29
20	Backstreet Boys, All I Have To Give	22	22
21	Simple Minds, Don't You	19	16
22	Tom Petty & The Heartbreakers, Free Fall	16	13
23	Del Amitri, Roll To Me	16	15
24	D.M.O. (Orchestral Manoeuvres, If You Le	15	17
25	Blas Travenco, Around	15	15
26	Sister Hazel, All For You	14	12
27	Deep Blue Something, Breakfast At Tiffan	14	15
28	Shawn Mullins, Lullaby	14	8
29	U2, I Still Haven't Found What I'm	13	14
30	The Waitresses, One Headlight	13	16
FI	No First Impressions This Week		

WVMX Cincinnati

PD/MD: Brad Ellis
Clear Channel 513-763-5700

	TW	LW	
1	Dave Matthews Band, Crush	31	25
2	Matchbox 20, Back 2 Good	28	25
3	Hootie & The Blowfish, I Will Wait	24	22
4	Sugar Ray, Everyday Morning	21	22
5	Ricky Martin, Livin' La Vida Loca	20	23
6	Suspense None The Richer, Kiss Me	20	17
7	Go Go Dolls, Slide	19	15
8	Edwin McCain, I Could Not Ask		

Upward-moving songs ranked in order of detections. Songs are removed if they lose more than 5% of their detections from previous week or if their detections decline for two consecutive weeks.

MOST NEW STATIONS

Songs with 6 or more detections at new stations this week

	NEW STATIONS
SANTANA FEAT. ROB THOMAS <i>Smooth (Arista)</i>	7
RICKY MARTIN <i>She's All I Ever Had (C2)</i>	7
PRETENDERS <i>Human (Warner Bros.)</i>	6



Total Detections/Gain

SANTANA FEAT. ROB THOMAS 1105/123
Smooth (Arista)

Total Stations: 50/Chart Move: 22-20
Heavy (30+ detections): 16 KAMX, KBBT, KBEE, KMXB, KRUZ, KTOZ, KZZO, WAEV, WBAM, WBMX, WPLJ, WSSR, WTMX, WVRV, WXPT, WZNE
Medium (15-29): 16 KALZ, KLLY, KPEK, KPLZ, KRSK, KSTP, KSTZ, KTNP, KVUU, KYSR, WKDD, WKZL, WMC, WPTE, WTIC, WWMX
Light (Under 15): 18
First Impressions: 7 KLLC, KVSR, WKZL, WMBX, WPTE, WQLH, WSNE

AIRPLAY LEADER
FIRST STATION TO 150 PLAYS

KBBT • Portland, OR
PD: Michelle Engel
MD: Lisa Adams
Date: 06/27/99



AIRPOWER BOUND

Total Detections/Gain

PHIL COLLINS 807/6
You'll Be In My Heart (Walt Disney/Hollywood)

Total Stations: 34/Chart Move: 23-22
Heavy (30+): 12 KBEE, KISN, KRSK, KSTP, KURB, WAKS, WLTS, WMYX, WSNE, WMMX, WWWM, WYXR
Medium (15-29): 10 KHMV, KMXD, KSMG, WENS, WINK, WKDD, WKTI, WMMX, WOMX, WWDE
Light (Under 15): 12
First Impressions: 1 WTIC

RED HOT CHILI PEPPERS 803/114
Scar Tissue (Warner Bros.)

Total Stations: 31/Chart Move: 24-23
Heavy (30+): 12 KFMB, KLLC, KMXB, KPEK, KQMB, KTNP, KTOZ, KYIS, KZZO, WKZL, WPTE, WTMX
Medium (15-29): 15 KALZ, KAMX, KBBT, KLLY, KSTZ, KVSR, WAEV, WBAM, WBMX, WMBX, WQLH, WSSR, WVRV, WXPT, WZNE
Light (Under 15): 4
First Impressions: 2 WAEV, WXPT

LEN 578/142
Steal My Sunshine (WORK/ERG)

Total Stations: 27/Chart Move: 35-25
Heavy (30+): 7 KFMB, KPEK, KQMB, KTNP, KVSR, WPLJ, WPTE
Medium (15-29): 13 KBBT, KLLC, KLLY, KSTZ, KTOZ, KVUU, KYSR, KZZO, WBAM, WBMX, WMBX, WTMX, WVRV
Light (Under 15): 7
First Impressions: 3 KALZ, WKZL, WVRV

ALANIS MORISSETTE 559/78
So Pure (Maverick/Reprise)

Total Stations: 43/Chart Move: 31-26
Heavy (30+): 1 KZZO
Medium (15-29): 15 KALZ, KBBT, KLLC, KPEK, KRSK, KVSR, WAEV, WMBX, WMMX, WPLJ, WPTE, WTMX, WVRV, WXPT, WZNE
Light (Under 15): 27
First Impressions: 2 KEZR, WPLJ

BRITNEY SPEARS 474/48
Sometimes (Jive)

Total Stations: 19/Chart Move: 36-29
Heavy (30+): 6 KKOZ, KSII, WAEV, WINK, WQLH, WWWW
Medium (15-29): 8 KBEE, KHMV, KISN, KURB, WAKS, WLTS, WMYX, WSNE
Light (Under 15): 5
First Impressions: 1 KSMG

LIT 466/10
My Own Worst Enemy (RCA)

Total Stations: 28/Chart Move: 33-31
Heavy (30+): 6 KMXB, KTNP, KYSR, KZZO, WMBX, WPTE
Medium (15-29): 6 KALZ, KFMB, KQMB, KTOZ, KVSR, KVUU
Light (Under 15): 16

CHRIS ISAAK 460/15
Baby Did A Bad Bad Thing (Warner Sunset/Reprise)

Total Stations: 26/Chart Move: 34-32
Heavy (30+): 4 KFMB, KMXB, KSRZ, WTMX
Medium (15-29): 10 KPEK, KQMB, KTNP, KVSR, KVUU, KYSR, WBAM, WKDD, WPLJ, WPTE
Light (Under 15): 12
First Impressions: 4 KBBT, KURB, WBAM, WMC

JEREMY TOBACK 457/71
You Make Me Feel (RCA)

Total Stations: 29/Chart Move: 38-33
Heavy (30+): 3 KBBT, KZZO, WSSR
Medium (15-29): 11 KDMX, KLLC, KLLY, KRUZ, KTNP, KTOZ, WBMX, WKDD, WPLJ, WTMX, WZNE
Light (Under 15): 15
First Impressions: 5 KLLC, KVUU, WMBX, WSNE, WVRV

TRAIN 382/46
Meet Virginia (Aware/Columbia)

Total Stations: 25/Chart Move: 40-37
Heavy (30+): 2 KTOZ, KZZO, KHMV
Medium (15-29): 9 KHMV, KPEK, KTNP, WBAM, WKDD, WKZL, WPTE, WTMX, WVRV
Light (Under 15): 14
First Impressions: 2 KMXB, WTMX

SIXPENCE NONE THE RICHER 369/39
There She Goes (Squint/Elektra/EEG)

Total Stations: 25/Chart Move: Debut 37
Heavy (30+): 4 KAMX, KBBT, KZZO, WKZL
Medium (15-29): 8 KALZ, KLLC, KRSK, KTOZ, WBMX, WMBX, WSSR, WTMX
Light (Under 15): 13
First Impressions: 3 WBAM, WMBX, WMC

RICKY MARTIN 337/90
The Cup Of Life (Columbia)

Total Stations: 23/Chart Move: Debut 40
Heavy (30+): 5 KFMB, KKOZ, KQMB, KRSK, KYSR
Medium (15-29): 2 KSTZ, WKQI
Light (Under 15): 16
First Impressions: 5 KLLY, KQMB, WINK, WTIC, WYXR

CHART BOUND

Total Detections/Gain

JEWEL 331/27
Jupiter (Swallow The Moon) (Atlantic)

Total Stations: 22
Heavy (30+): 2 KRUZ, KZZO

Medium (15-29): 11 KHMV, KLLC, KPEK, KTOZ, KVUU, WKDD, WKZL, WQLH, WSSR, WXPT, WZNE
Light (Under 15): 9
First Impressions: 2 KPEK, KVSR

PRETENDERS 267/126
Human (Warner Bros.)

Total Stations: 25
Heavy (30+): 1 KRUZ
Medium (15-29): 7 KLLC, KYSR, WBMX, WMBX, WPLJ, WSSR, WTMX
Light (Under 15): 17
First Impressions: 6 WMBX, WMC, WMBX, WOMX, WVRV, WVRV

JENNIFER LOPEZ 263/36
If You Had My Love (WORK/ERG)

Total Stations: 18
Heavy (30+): 3 KKOZ, KSII, WMYX
Medium (15-29): 3 WAKS, WKDD, WQLH
Light (Under 15): 12
First Impressions: 1 WMBX

RICKY MARTIN 248/116
She's All I Ever Had (C2)

Total Stations: 19
Heavy (30+): 0
Medium (15-29): 10 KLLY, KSII, KURB, KYKY, WAEV, WKDD, WPLJ, WSNE, WMMX, WYXR
Light (Under 15): 9
First Impressions: 7 KLLY, WAEV, WKDD, WPHH, WQLH, WMMX, WYXR

LENNY KRAVITZ 234/49
American Woman (Maverick/Virgin)

Total Stations: 10
Heavy (30+): 3 KMXB, KTNP, KYSR
Medium (15-29): 3 KFMB, KQMB, KTOZ
Light (Under 15): 4
First Impressions: 2 KQMB, KVUU

DIDO 190/40
Here With Me (Arista)

Total Stations: 21
Heavy (30+): 0
Medium (15-29): 5 KLLC, KRUZ, WKDD, WSSR, WXPT
Light (Under 15): 16
First Impressions: 1 WAEV

CHRISTINA AGUILERA 182/59
Genie In A Bottle (RCA)

Total Stations: 15
Heavy (30+): 1 KKOZ
Medium (15-29): 4 KSII, WKDD, WMYX, WQLH
Light (Under 15): 10
First Impressions: 1 WMYX

BREE SHARP 172/18
David Duchovny (Trauma)

Total Stations: 17
Heavy (30+): 0
Medium (15-29): 5 KPEK, KZZO, WMBX, WPLJ, WXPT
Light (Under 15): 12
First Impressions: 1 WXPT

GARTH BROOKS AS CHRIS GAINES 164/86
Lost In You (Capitol)

Total Stations: 16
Heavy (30+): 1 KYIS
Medium (15-29): 4 KSTZ, KURB, WFKS, WKDD
Light (Under 15): 11
First Impressions: 5 KSTZ, KURB, WKDD, WWDE, WWWM

ENRIQUE IGLESIAS 140/15
Ballamos (Overbrook/Interscope)

Total Stations: 10
Heavy (30+): 1 KKOZ
Medium (15-29): 3 KSII, WQLH, WYXR
Light (Under 15): 6
First Impressions: 1 WYXR

BACHELOR GIRL 134/28
Buses And Trains (Arista)

Total Stations: 4
Heavy (30+): 2 KFMB, KSRZ
Medium (15-29): 1 KQMB
Light (Under 15): 1

FLEMING & JOHN 116/28
Ugly Girl (Universal)

Total Stations: 11
Heavy (30+): 1 WXPT

Medium (15-29): 2 KLLC, KZZO
Light (Under 15): 8
First Impressions: 2 WBAM, WSSR

COLLECTIVE SOUL 104/3
No More, No Less (Atlantic)

Total Stations: 4
Heavy (30+): 2 KRUZ, WTMX
Medium (15-29): 1 KPEK
Light (Under 15): 1

SARAH MCLACHLAN 100/11
Possession (Live) (Arista)

Total Stations: 14
Heavy (30+): 1 KBBT
Medium (15-29): 0
Light (Under 15): 13

CAKE 96/21
Let Me Go (Capricorn/IDJMG)

Total Stations: 4
Heavy (30+): 2 KPEK, KZZO
Medium (15-29): 0
Light (Under 15): 2

SHANIA TWAIN 93/27
You've Got A Way (Mercury/IDJMG)

Total Stations: 9
Heavy (30+): 0
Medium (15-29): 4 KSII, KURB, WENS, WWWW
Light (Under 15): 5
First Impressions: 1 WSNE

AMANDA MARSHALL 86/23
Love Lift Me (Epic)

Total Stations: 10
Heavy (30+): 0
Medium (15-29): 2 WKDD, WSSR
Light (Under 15): 8
First Impressions: 2 KAMX, WFKS

★ ERIC CLAPTON 83/71
Blue Eyes Blue (Columbia/Reprise)

Total Stations: 8
Heavy (30+): 0
Medium (15-29): 4 KISN, WKTI, WTMX, WWWW
Light (Under 15): 4
First Impressions: 3 KISN, WKTI, WTMX

DAVE MATTHEWS BAND 76/-2
Rapunzel (RCA)

Total Stations: 3
Heavy (30+): 1 KAMX
Medium (15-29): 2 WPTE, WVRV
Light (Under 15): 0

98 DEGREES 74/18
I Do (Cherish You) (Universal)

Total Stations: 6
Heavy (30+): 0
Medium (15-29): 3 KKOZ, KSTZ, WINK
Light (Under 15): 3

BLINK 182 67/19
What's My Age Again? (MCA)

Total Stations: 9
Heavy (30+): 0
Medium (15-29): 1 KFMB
Light (Under 15): 8
First Impressions: 1 KYIS

JULIA DARLING 61/10
Bulletproof Belief (Divine Intervention) (Wind-up)

Total Stations: 2
Heavy (30+): 1 KZZO
Medium (15-29): 1 KTNP
Light (Under 15): 0

SOPHIE B. HAWKINS 58/1
Lose Your Way (Columbia)

Total Stations: 5
Heavy (30+): 1 KRUZ
Medium (15-29): 0
Light (Under 15): 4

WILL SMITH 56/7
Wild Wild West (Columbia)

Total Stations: 5
Heavy (30+): 1 WQLH
Medium (15-29): 0
Light (Under 15): 4

★ TONIC 48/27
You Wanted More (Universal)

Total Stations: 7
Heavy (30+): 0
Medium (15-29): 1 KTNP
Light (Under 15): 6
First Impressions: 1 KYIS

★ JOHN MELLENCAMP 47/13
Under The Boardwalk (Mercury/IDJMG)

Total Stations: 6
Heavy (30+): 1 KYKY
Medium (15-29): 0
Light (Under 15): 5
First Impressions: 1 WVRV

ANGRY SALAD 45/0
The Milkshake Song (Blackbird/Atlantic)

Total Stations: 6
Heavy (30+): 0
Medium (15-29): 1 WXPT
Light (Under 15): 5

★ BRANDY 40/36
Almost Doesn't Count (Atlantic)

Total Stations: 5
Heavy (30+): 1 KKOZ
Medium (15-29): 0
Light (Under 15): 4
First Impressions: 1 KKOZ

GINGER MACKENZIE 39/0
Love Is Hell (Earthnoise)

Total Stations: 1
Heavy (30+): 1 KAMX
Medium (15-29): 0
Light (Under 15): 0

BOYZONE 38/7
No Matter What (Ravenous/Mercury/IDJMG)

Total Stations: 7
Heavy (30+): 0
Medium (15-29): 0
Light (Under 15): 7

★ SPLENDER 38/7
Yeah, Whatever (C2)

Total Stations: 4
Heavy (30+): 0
Medium (15-29): 2 KBBT, KVSR
Light (Under 15): 2

★ CAL HOLLOW 38/5
No Mercy (Jericho/Sire)

Total Stations: 2
Heavy (30+): 0
Medium (15-29): 2 KRUZ, WMC
Light (Under 15): 0

FEAR FACTORY 35/5
Cars (Roadrunner)

Total Stations: 1
Heavy (30+): 1 KYIS
Medium (15-29): 0
Light (Under 15): 0

★ BETH HART 34/31
L.A. Song (143/Lava/Atlantic)

Total Stations: 5
Heavy (30+): 0
Medium (15-29): 1 WBAM
Light (Under 15): 4
First Impressions: 3 KLLC, WBAM, WXPT

★ VITAMIN C FEAT. LADY SAW 31/1
Smile (Elektra/EEG)

Total Stations: 5
Heavy (30+): 0
Medium (15-29): 1 KFMB
Light (Under 15): 4

★ TLC 30/3
Unpretty (LaFace/Arista)

Total Stations: 2
Heavy (30+): 0
Medium (15-29): 1 KRSK
Light (Under 15): 1

Monitor AIRPLAY BY ADULT TOP 40 SINGLES ACTIVITY REPORTS FOR WEEK ENDING AUGUST 1, 1999

TAL BACHMAN 2440/238

She's So High (Columbia)
Total Stations: 73 Chart Move: 3-2

City	Station	LP	W	L	W	IP
New York	VH1	18	14	14	39	
LA	KYSR	45	41	47	507	
Chicago	WTMX	35	23	25	343	
San Fran.	KLCC	36	23	25	343	
Phila.	WYXR	24	22	24	112	
Detroit	WKDQ	13	10	12	77	
Dallas	KDMX	28	27	29	193	
Wash., DC	WRDX	20	18	22	110	
Houston	KHMX	38	27	31	236	
Boston	WBXX	44	35	38	300	
Seattle	KPLZ	29	26	30	308	
San Diego	KFMB	46	51	48	727	
Min.	KSTP	24	2	2	151	
St. Louis	WVTV	56	31	27	255	
Pitts.	WPHH	19	21	21	124	
Tampa	WWSR	55	30	30	458	
Cleveland	WBNS	52	27	26	234	
Port, OR	KBBT	56	60	60	619	
Cincinnati	KRSK	38	36	33	228	
Milwaukee	WMMX	2	2	2	3	
Sacram.	WYMY	40	26	29	141	
San Jose	KZDZ	66	67	64	705	
Provid.	WSEW	31	32	32	233	
Norfolk	WPTF	39	41	41	372	
San Antonio	WVDE	20	15	16	63	
Salt Lake	KMBB	65	53	59	705	
Indian.	WENS	19	18	17	59	

BACKSTREET BOYS 1356/84

I Want It That Way (Jive)
Total Stations: 47 Chart Move: 17-16

City	Station	LP	W	L	W	IP
New York	VH1	12	17	19	30	
LA	KYSR	1	1	1	14	
Chicago	WTMX	51	43	30	300	
San Fran.	KLCC	37	36	37	320	
Phila.	WYXR	31	36	32	279	
Detroit	WKDQ	19	10	26	115	
Dallas	KDMX	19	10	26	115	
Wash., DC	WRDX	47	47	48	399	
Houston	KHMX	24	24	24	187	
Boston	WBXX	6	5	2	44	
Seattle	KPLZ	32	34	31	204	
San Diego	KFMB	19	21	27	236	
Min.	KSTP	38	39	36	492	
St. Louis	WVTV	38	29	25	160	
Pitts.	WPHH	22	27	30	145	
Tampa	WWSR	55	26	29	197	
Cleveland	WBNS	55	26	29	197	
Port, OR	KBBT	55	26	29	197	
Cincinnati	KRSK	16	14	34	365	
Milwaukee	WMMX	46	47	46	478	
Sacram.	WYMY	46	47	46	478	
San Jose	KZDZ	66	67	67	789	
Provid.	WSEW	30	34	33	293	
Norfolk	WPTF	30	34	33	293	
San Antonio	WVDE	6	9	11	62	
Salt Lake	KMBB	65	53	59	705	
Indian.	WENS	30	27	29	240	

BLESSID UNION OF SOULS 1156/28

Hey Leonard (She Likes Me For Me) (Push/V2)
Total Stations: 53 Chart Move: 20-19

City	Station	LP	W	L	W	IP
New York	VH1	4	6	7	38	
LA	KYSR	54	55	51	496	
Chicago	WTMX	48	51	43	300	
San Fran.	KLCC	32	33	28	297	
Phila.	WYXR	23	14	12	77	
Detroit	WKDQ	23	14	12	77	
Dallas	KDMX	16	18	25	99	
Wash., DC	WRDX	14	8	2	4	
Houston	KHMX	14	8	2	4	
Boston	WBXX	6	5	2	44	
Seattle	KPLZ	18	19	13	91	
San Diego	KFMB	41	38	30	187	
Min.	KSTP	22	11	17	23	
St. Louis	WVTV	38	39	36	492	
Pitts.	WPHH	22	27	30	145	
Tampa	WWSR	55	26	29	197	
Cleveland	WBNS	55	26	29	197	
Port, OR	KBBT	55	26	29	197	
Cincinnati	KRSK	26	11	3	109	
Milwaukee	WMMX	6	21	17	227	
Sacram.	WYMY	66	67	67	789	
San Jose	KZDZ	66	67	67	789	
Provid.	WSEW	32	33	33	249	
Norfolk	WPTF	32	33	33	249	
San Antonio	WVDE	1	1	1	3	
Salt Lake	KMBB	65	53	59	705	
Indian.	WENS	21	10	17	23	

CITIZEN KING 1570/173

Better Days (And The Bottom Drops Out) (Warner Bros.)
Total Stations: 60 Chart Move: 15-11

City	Station	LP	W	L	W	IP
New York	VH1	4	2	1	11	
LA	KYSR	72	52	41	617	
Chicago	WTMX	18	15	22	649	
San Fran.	KLCC	27	34	38	457	
Phila.	WYXR	11	9	11	11	
Detroit	WKDQ	22	21	21	127	
Dallas	KDMX	1	1	2	2	
Wash., DC	WRDX	1	1	2	2	
Houston	KHMX	24	17	26	247	
Boston	WBXX	2	2	2	2	
Seattle	KPLZ	19	19	13	91	
San Diego	KFMB	2	2	2	2	
Min.	KSTP	39	26	20	176	
St. Louis	WVTV	55	28	39	456	
Pitts.	WPHH	9	8	7	50	
Tampa	WWSR	55	26	29	197	
Cleveland	WBNS	55	26	29	197	
Port, OR	KBBT	55	26	29	197	
Cincinnati	KRSK	1	1	1	1	
Milwaukee	WMMX	4	4	4	4	
Sacram.	WYMY	66	67	67	789	
San Jose	KZDZ	66	67	67	789	
Provid.	WSEW	32	33	33	249	
Norfolk	WPTF	32	33	33	249	
San Antonio	WVDE	2	2	2	2	
Salt Lake	KMBB	65	53	59	705	
Indian.	WENS	1	1	1	1	

PHIL COLLINS 307/6

You'll Be In My Heart (Walt Disney/Hollywood)
Total Stations: 34 Chart Move: 23-22

City	Station	LP	W	L	W	IP
New York	VH1	6	6	8	67	
LA	KYSR	1	1	1	1	
Chicago	WTMX	1	1	1	1	
San Fran.	KLCC	1	1	1	1	
Phila.	WYXR	30	31	31	168	
Detroit	WKDQ	2	2	2	2	
Dallas	KDMX	1	1	2	2	
Wash., DC	WRDX	25	25	28	188	
Houston	KHMX	23	23	25	204	
Boston	WBXX	44	44	44	518	
Seattle	KPLZ	1	1	1	1	
San Diego	KFMB	50	49	48	226	
Min.	KSTP	6	8	3	74	
St. Louis	WVTV	43	46	43	353	
Pitts.	WPHH	10	11	10	32	
Tampa	WWSR	55	26	29	197	
Cleveland	WBNS	55	26	29	197	
Port, OR	KBBT	55	26	29	197	
Cincinnati	KRSK	35	34	34	427	
Milwaukee	WMMX	10	13	13	73	
Sacram.	WYMY	40	26	29	141	
San Jose	KZDZ	66	67	67	789	
Provid.	WSEW	30	28	29	405	
Norfolk	WPTF	30	28	29	405	
San Antonio	WVDE	29	30	30	336	
Salt Lake	KMBB	65	53	59	705	
Indian.	WENS	25	29	29	161	

FASTBALL 2011/152

Out Of My Head (Hollywood)
Total Stations: 68 Chart Move: 7-4

City	Station	LP	W	L	W	IP
New York	VH1	5	7	4	19	
LA	KYSR	36	35	36	458	
Chicago	WTMX	31	28	28	196	
San Fran.	KLCC	32	26	26	436	
Phila.	WYXR	1	1	1	1	
Detroit	WKDQ	1	1	1	1	
Dallas	KDMX	5	6	3	39	
Wash., DC	WRDX	22	20	42	W.P. Beach	
Houston	KHMX	38	30	29	371	
Boston	WBXX	1	1	1	1	
Seattle	KPLZ	1	1	1	1	
San Diego	KFMB	37	12	5	55	
Min.	KSTP	37	12	5	55	
St. Louis	WVTV	57	58	60	790	
Pitts.	WPHH	20	19	20	159	
Tampa	WWSR	55	26	29	197	
Cleveland	WBNS	55	26	29	197	
Port, OR	KBBT	55	26	29	197	
Cincinnati	KRSK	35	26	26	192	
Milwaukee	WMMX	13	16	14	144	
Sacram.	WYMY	40	26	29	141	
San Jose	KZDZ	66	67	68	942	
Provid.	WSEW	31	34	31	341	
Norfolk	WPTF	31	34	31	341	
San Antonio	WVDE	6	7	2	29	
Salt Lake	KMBB	65	53	59	705	
Indian.	WENS	30	21	18	74	

GOO GOO DOLLS 1340/80

Black Balloon (Warner Bros.)
Total Stations: 68 Chart Move: 18-17

City	Station	LP	W	L	W	IP
New York	VH1	18	27	17	10	
LA	KYSR	25	27	24	167	
Chicago	WTMX	20	23	21	61	
San Fran.	KLCC	16	22	19	99	
Phila.	WYXR	1	1	1	1	
Detroit	WKDQ	12	16	16	78	
Dallas	KDMX	32	32	32	326	
Wash., DC	WRDX	40	42	40	336	
Houston	KHMX	32	30	30	336	
Boston	WBXX	19	21	16	152	
Seattle	KPLZ	1	1	1	1	
San Diego	KFMB	37	12	5	55	
Min.	KSTP	37	12	5	55	
St. Louis	WVTV	38	29	25	160	
Pitts.	WPHH	20	19	20	159	
Tampa	WWSR	55	26	29	197	
Cleveland	WBNS	55	26	29	197	
Port, OR	KBBT	55	26	29	197	
Cincinnati	KRSK	12	13	9	13	
Milwaukee	WMMX	2	3	10	93	
Sacram.	WYMY	40	26	29	141	
San Jose	KZDZ	66	67	67	789	
Provid.	WSEW	16	17	9	42	
Norfolk	WPTF	16	17	9	42	
San Antonio	WVDE	13	1	1	16	
Salt Lake	KMBB	65	53	59	705	
Indian.	WENS	1	1	1	1	

CHRIS ISAAK 460/15

Baby Did A Bad Bad Thing (Warner Sunset/Reprise)
Total Stations: 26 Chart Move: 34-32

City	Station	LP	W	L	W	IP
New York	VH1	5	4	1	12	
LA	KYSR	21	20	20	42	
Chicago	WTMX	23	26	16	62	
San Fran.	KLCC	32	32	42	169	
Phila.	WYXR	1	1	1	1	
Detroit	WKDQ	1	1	1	1	
Dallas	KDMX	3	4	3	4	
Wash., DC	WRDX	3	4	3	4	
Houston	KHMX	38	32	32	70	
Boston	WBXX	7	6	8	27	
Seattle	KPLZ	1	1	1	1	
San Diego	KFMB	36	37	37	123	
Min.	KSTP	2	2	2	2	
St. Louis	WVTV	14	22	3	3	
Pitts.	WPHH	12	14	9	35	
Tampa	WWSR	55	26	29	197	
Cleveland	WBNS	55	26	29	197	
Port, OR	KBBT	55	26	29	197	
Cincinnati	KRSK	10	5	5	21	
Milwaukee	WMMX	7	5	12	12	
Sacram.	WYMY	40	26	29	141	
San Jose	KZDZ	66	67	67	789	
Provid.	WSEW	15	30	16	66	
Norfolk	WPTF	15	30	16	66	
San Antonio	WVDE	1	1	1	1	
Salt Lake	KMBB	65	53	59	705	
Indian.	WENS	29	12	2	43	

LEN 578/142

Steal My Sunshine (WORK/ERG)
Total Stations: 27 Chart Move: 35-25

City	Station	LP	W	L	W	IP
New York	VH1	33	26	9	47	
LA	KYSR	34	26	15	90	
Chicago	WTMX	15	19	15	53	
San Fran.	KLCC	19	25	24	89	
Phila.	WYXR	1	1	1	1	
Detroit	WKDQ	1	1	1	1	
Dallas	KDMX	1	1	1	1	
Wash., DC	WRDX	1	1	1	1	
Houston	KHMX	21	12	33	148	
Boston	WBXX	1	1	1	1	
Seattle	KPLZ	1	1	1	1	
San Diego	KFMB	53	50	49	296	
Min.	KSTP	2	2	2	2	
St. Louis	WVTV	15	15	16	16	
Pitts.	WPHH	1	1	1	1	
Tampa	WWSR	55	26	29	197	
Cleveland	WBNS	55	26	29	197	
Port, OR	KBBT	55	26	29	197	
Cincinnati	KRSK	15	7	3	25	
Milwaukee	WMMX	7	5	12	12	
Sacram.	WYMY	40	26	29	141	
San Jose	KZDZ	66	67	68	942	
Provid.	WSEW	3	3	3	3	
Norfolk	WPTF	3	3	3	3	
San Antonio	WVDE	1	1	1	1	
Salt Lake	KMBB	65	5			



Compiled from a national sample of data supplied by Broadcast Data Systems to Top 40 Airplay Monitor. 25 modern adult stations are electronically monitored 24 hours a day, 7 days a week. © 1999 Billboard/BPI Communications.

MODERN ADULT AIRPLAY

THIS WEEK	LAST WEEK	WKS. ON CHART	TITLE/IMPRINT/PROMOTION LABEL	ARTIST	DETECTIONS		
					TW	LW	
			★ ★ ★ NO. 1 ★ ★ ★				
1	1	14	ALL STAR INTERSCOPE	SMASH MOUTH	1711	1716	
2	2	16	SHE'S SO HIGH COLUMBIA	TAL BACHMAN	1388	1278	
3	4	19	OUT OF MY HEAD HOLLYWOOD	FASTBALL	1193	1131	
			★ GREATEST GAINER ★				
4	6	17	BETTER DAYS (AND THE BOTTOM DROPS OUT) WARNER BROS.	CITIZEN KING	1176	1058	
5	5	11	LAST KISS EPIC	PEARL JAM	1174	1080	
6	7	9	SOMEDAY LAVA/ATLANTIC	SUGAR RAY	1105	1037	
7	3	14	I WILL REMEMBER YOU (LIVE) ARISTA	SARAH MCLACHLAN	1073	1164	
8	8	8	BLACK BALLOON WARNER BROS.	GOO GOO DOLLS	1002	951	
9	9	10	I COULD NOT ASK FOR MORE LAVA/ATLANTIC	EDWIN MCCAIN	857	932	
10	11	10	BEAUTIFUL STRANGER MAVERICK/WARNER BROS.	MADONNA	839	835	
			★ MOST NEW STATIONS ★				
11	15	7	SMOOTH ARISTA	SANTANA FEATURING ROB THOMAS	827	739	
12	10	14	CALL AND ANSWER REPRISE	BARENAKED LADIES	821	868	
13	18	9	SCAR TISSUE WARNER BROS.	RED HOT CHILI PEPPERS	794	702	
14	12	39	KISS ME SQUINT/COLUMBIA	SIXPENCE NONE THE RICHER	764	799	
15	16	46	SLIDE WARNER BROS.	GOO GOO DOLLS	757	738	
16	13	32	WHAT IT'S LIKE TOMMY BOY	EVERLAST	664	791	
17	17	39	FLY AWAY VIRGIN	LENNY KRAVITZ	658	703	
18	14	44	BACK 2 GOOD LAVA/ATLANTIC	MATCHBOX 20	639	739	
19	20	12	HEY LEONARDO (SHE LIKES ME FOR ME) PUSH/V2	BLESSID UNION OF SOULS	631	624	
			★ ★ AIRPOWER ★ ★				
20	23	5	STEAL MY SUNSHINE WORK/ERG	LEN	583	470	
21	22	12	MY OWN WORST ENEMY RCA	LIT	496	486	
22	26	23	PRAISE YOU SKINT/ASTRALWERKS/VIRGIN	FATBOY SLIM	441	429	
23	21	17	LIVIN' LA VIDA LOCA C2	RICKY MARTIN	421	562	
24	27	3	BABY DID A BAD BAD THING WARNER SUNSET/REPRISE	CHRIS ISAAK	418	386	
25	29	4	SO PURE MAVERICK/REPRISE	ALANIS MORISSETTE	417	370	
26	25	12	SOMEDAY WE'LL KNOW MCA	NEW RADICALS	411	441	
27	24	8	SORRY WIND-UP	STRETCH PRINCESS	400	461	
28	31	3	THERE SHE GOES SQUINT/ELEKTRA/EEG	SIXPENCE NONE THE RICHER	370	322	
29	34	6	MEET VIRGINIA AWARE/COLUMBIA	TRAIN	354	307	
30	35	3	YOU MAKE ME FEEL RCA	JEREMY TOBACK	352	303	
31	28	19	LIFE IS SWEET ELEKTRA/EEG	NATALIE MERCHANT	330	377	
32	38	2	AMERICAN WOMAN MAVERICK/VIRGIN	LENNY KRAVITZ	283	203	
33	30	13	BABY, DON'T YOU BREAK MY HEART SLOW JACKET	VONDA SHEPARD WITH EMILY SALIERS	258	328	
34	32	15	THAT DON'T IMPRESS ME MUCH MERCURY/DJMG	SHANIA TWAIN	256	321	
35	33	26	ANYTHING BUT DOWN A&M/INTERSCOPE	SHERYL CROW	248	320	
36	40	2	HUMAN WARNER BROS.	PRETENDERS	247	173	
37	39	3	JUPITER (SWALLOW THE MOON) ATLANTIC	JEWEL	243	196	
38	NEW		THE CUP OF LIFE COLUMBIA	RICKY MARTIN	184	143	
39	37	21	DOWN SO LONG ATLANTIC	JEWEL	177	205	
40	RE-ENTRY		I'M NOT RUNNING ANYMORE COLUMBIA	JOHN MELLENCAMP	160	147	

Songs ranked by number of detections. ○ Records showing an increase in detections over the previous week, regardless of chart movement. A record that has been on the chart for more than 20 weeks will not receive a bullet, even if it registers an increase in detections. Airpower awarded to songs appearing in the top 20 on both the Airplay and Audience charts for the first time with increases in both detections and audience. Greatest Gainer awarded to the record with the largest increase in detections. Most New Stations awarded to the record registering six or more detections at the most stations for the first time this week. If two records are tied in number of detections, the record being played on more stations is placed first. Records below the top 20 become recurrenents and are removed from the chart after 26 weeks.

GREATEST GAINERS MODERN ADULT

INCREASE IN DETECTIONS

CITIZEN KING • Better Days (And The Bottom Drops Out) (WARNER BROS.) +118
KLLY +29, WSSR +25, KYIS +20, KYSR +20, KAMX +16, WXPT +13, KBBT +7, WBMX +7, KZZO +6, KMXB +5

LEN • Steal My Sunshine (WORK/ERG) +113
KQMB +20, KVSF +17, WBAM +15, WVRV +15, WKZL +12, WBMX +9, KYSR +8, KBBT +8, WPLJ +7, KAEP +6

TAL BACHMAN • She's So High (COLUMBIA) +110
KLLY +31, WXPT +25, WSSR +25, KSRZ +20, WLNK +19, WPLJ +14, KLLC +13, KQMB +12, WBAM +9, WTIC +9

PEARL JAM • Last Kiss (EPIC) +94
WSSR +24, KPEK +23, KBBT +19, WMBX +13, KVSF +13, WLNK +10, KAMX +9, KQMB +8, WKZL +6, KZZO +5

RED HOT CHILI PEPPERS • Scar Tissue (WARNER BROS.) +92
KQMB +24, WXPT +23, KALC +18, WMBX +12, KAMX +9, KFMB +8, KLLY +5, WVRV +5, KVSF +3, KMXB +3

MODERN ADULT AUDIENCE

THIS WEEK	LAST WEEK	WKS. ON CHART	TITLE/IMPRINT/PROMOTION LABEL	ARTIST	AUDIENCE (millions)		
					TW	LW	
			★ ★ ★ NO. 1 ★ ★ ★				
1	1	12	ALL STAR INTERSCOPE	SMASH MOUTH	16.192	16.224	
2	2	10	SHE'S SO HIGH COLUMBIA	TAL BACHMAN	12.959	11.787	
3	4	6	SOMEDAY LAVA/ATLANTIC	SUGAR RAY	10.146	9.820	
4	3	10	OUT OF MY HEAD HOLLYWOOD	FASTBALL	10.036	9.886	
5	5	5	LAST KISS EPIC	PEARL JAM	9.452	8.988	
6	10	6	BLACK BALLOON WARNER BROS.	GOO GOO DOLLS	9.151	8.246	
7	14	12	BETTER DAYS (AND THE BOTTOM DROPS OUT) WARNER BROS.	CITIZEN KING	9.087	7.620	
8	8	3	SMOOTH ARISTA	SANTANA FEATURING ROB THOMAS	8.982	8.643	
9	7	8	BEAUTIFUL STRANGER MAVERICK/WARNER BROS.	MADONNA	8.432	8.695	
10	16	26	SLIDE WARNER BROS.	GOO GOO DOLLS	8.137	7.323	
11	6	11	I WILL REMEMBER YOU (LIVE) ARISTA	SARAH MCLACHLAN	7.702	8.956	
12	12	5	HEY LEONARDO (SHE LIKES ME FOR ME) PUSH/V2	BLESSID UNION OF SOULS	7.563	7.672	
13	9	26	FLY AWAY VIRGIN	LENNY KRAVITZ	7.316	8.501	
14	11	26	BACK 2 GOOD LAVA/ATLANTIC	MATCHBOX 20	6.971	7.825	
15	13	26	KISS ME SQUINT/COLUMBIA	SIXPENCE NONE THE RICHER	6.867	7.623	
16	15	10	CALL AND ANSWER REPRISE	BARENAKED LADIES	6.810	7.561	
17	20	2	SCAR TISSUE WARNER BROS.	RED HOT CHILI PEPPERS	6.175	5.559	
18	17	8	I COULD NOT ASK FOR MORE LAVA/ATLANTIC	EDWIN MCCAIN	5.773	7.212	
19	18	22	WHAT IT'S LIKE TOMMY BOY	EVERLAST	5.571	7.182	
20	NEW		STEAL MY SUNSHINE WORK/ERG	LEN	5.220	4.145	

Songs ranked by number of audience, computed by cross-referencing exact times of airplay with Arbitron listener data. ○ Records showing an increase in audience over the previous week, regardless of chart movement. A record that has been on the chart for more than 20 weeks will not receive a bullet, even if it registers an increase in audience. If two records are tied in total audience, the record being played on more stations is placed first. Records become recurrenents and are removed from this data in conjunction with the Modern Adult Airplay chart.

MODERN ROCK AIRPLAY

THIS WEEK	LAST WEEK	WKS. ON CHART	TITLE/IMPRINT/PROMOTION LABEL	ARTIST	DETECTIONS		
					TW	LW	
			★ ★ ★ NO. 1 ★ ★ ★				
1	1	11	SCAR TISSUE WARNER BROS.	RED HOT CHILI PEPPERS	2570	2463	
2	2	15	WHAT'S MY AGE AGAIN? MCA	BLINK 182	2272	2175	
3	3	15	ALL STAR INTERSCOPE	SMASH MOUTH	2092	2098	
4	4	10	NOOKIE FLIP/INTERSCOPE	LIMP BIZKIT	1890	1811	
5	5	27	MY OWN WORST ENEMY RCA	LIT	1800	1742	
6	6	16	LAST KISS EPIC	PEARL JAM	1641	1656	
7	9	12	AMERICAN WOMAN MAVERICK/VIRGIN	LENNY KRAVITZ	1593	1457	
8	7	18	BATTLE FLAG SKINT/SUB POP/COLUMBIA	LO FIDELITY ALLSTARS FEATURING PIGEONHED	1527	1480	
9	8	9	SOMEDAY LAVA/ATLANTIC	SUGAR RAY	1504	1478	
10	10	12	THE KIDS AREN'T ALRIGHT COLUMBIA	THE OFFSPRING	1446	1388	
11	11	12	STEAL MY SUNSHINE WORK/ERG	LEN	1394	1283	
12	14	7	YOU WANTED MORE UNIVERSAL	TONIC	1333	1205	
13	13	7	ANA'S SONG (OPEN FIRE) EPIC	SILVERCHAIR	1289	1211	
14	12	19	BAWITDABA TOP DOG/LAVA/ATLANTIC	KID ROCK	1235	1233	
15	16	12	WHY I'M HERE REPUBLIC/UNIVERSAL	OLEANDER	1176	1061	
16	15	8	BLACK BALLOON WARNER BROS.	GOO GOO DOLLS	1121	1142	
17	19	6	HERO RCA	THE VERVE PIPE	1054	984	
18	18	7	STITCHES ELEMENTREE/REPRISE	ORGY	1017	1003	
19	17	26	FREAK ON A LEASH IMMORTAL/EPIC	KORN	1017	1029	
20	20	3	WELCOME TO THE FOLD REPRISE	FILTER	945	833	

The chart, reprinted from Rock Airplay Monitor, is compiled from a national sample of data compiled by Broadcast Data Systems. 68 modern rock stations are electronically monitored 24 hours a day, seven days a week. Songs ranked by number of detections. ○ Records showing an increase in detections over the previous week, regardless of chart movement. A record that has been on the chart for more than 20 weeks will not receive a bullet, even if it registers an increase in detections. Airpower awarded to songs appearing in the top 20 on both the Airplay and Audience charts for the first time with increases in both detections and audience. Greatest Gainer awarded to the record with the largest increase in detections. Most New Stations awarded to the record registering six or more detections at the most stations for the first time this week. If two records are tied in number of detections, the record being played on more stations is placed first. Records below the top 20 become recurrenents and are removed from the chart after 26 weeks. © 1999 Billboard/BPI Communications

THE SINGLE DEMANDED BY RADIO THE CRANBERRIES "JUST MY IMAGINATION"



IMPACTS NOW

"'Bury the Hatcher' is the most criminally overlooked album of 1999, tons of great songs and 'Just My Imagination' is the best of the lot. Your listeners like the Cranberries. Give them a chance to see a great Cranberries song."

-Mike Mulloney, APD/MD-WBMX

ON TOUR: 8/5 - 9/18

WWW.CRANBERRIES.COM

MANAGEMENT: THE LEFT BANK ORGANIZATION PRODUCED BY THE CRANBERRIES AND BENEDICT FENNER

World Radio History

THE ISLAND DEF JAM MUSIC GROUP
A UNIVERSAL MUSIC COMPANY
© 1999 THE ISLAND DEF JAM MUSIC GROUP

Compiled from a national sample of data supplied by Broadcast Data Systems to Top 40 Airplay Monitor. 77 adult contemporary stations are electronically monitored 24 hours a day, 7 days a week. © 1999 Billboard/EMI Communications.

THIS WEEK	LAST WEEK	WKS. ON CHART	ADULT CONTEMPORARY AIRPLAY		DETECTIONS		
			TITLE/IMPRINT/PROMOTION LABEL	ARTIST	TW	LW	
			★★★★ NO. 1 ★★★★★				
1	1	17	YOU'LL BE IN MY HEART	WALT DISNEY/HOLLYWOOD	11 weeks at No. 1	PHIL COLLINS	1557 1513
2	2	14	I WANT IT THAT WAY	JIVE		BACKSTREET BOYS	1450 1500
3	3	15	I WILL REMEMBER YOU (LIVE)	ARISTA		SARAH MCLACHLAN	1273 1262
4	4	21	KISS ME	SQUINT/COLUMBIA		SIXPENCE NONE THE RICHER	1095 1177
5	5	15	THE HARDEST THING	UNIVERSAL		98 DEGREES	1091 1082
6	6	33	(GOD MUST HAVE SPENT) A LITTLE MORE TIME ON YOU	RCA		'N SYNC	956 898
7	9	8	I COULD NOT ASK FOR MORE	LAVA/ATLANTIC		EDWIN MCCAINE	886 722
8	7	39	ANGEL	WARNER SUNSET/REPRISE		SARAH MCLACHLAN	793 855
9	8	25	BELIEVE	WARNER BROS.		CHER	730 815
10	12	49	FROM THIS MOMENT ON	MERCURY/DJMG		SHANIA TWAIN	718 675
11	11	83	TRULY MADLY DEEPLY	COLUMBIA		SAVAGE GARDEN	651 680
12	10	12	DESTINY	WINDHAM HILL		JIM BRICKMAN WITH JORDAN HILL & BILLY PORTER	646 702
13	13	18	THAT DON'T IMPRESS ME MUCH	MERCURY/DJMG		SHANIA TWAIN	618 638
14	16	6	SOMETIMES	JIVE		BRITNEY SPEARS	597 545
15	17	29	ANGEL OF MINE	ARISTA		MONICA	571 508
16	22	6	NO MATTER WHAT	RAVENOUS/MERCURY/DJMG		BOYZONE	565 415
17	14	79	YOU'RE STILL THE ONE	MERCURY/DJMG		SHANIA TWAIN	528 616
18	15	20	LET ME LET GO	WARNER BROS.		FAITH HILL	505 566
19	23	3	YOU'VE GOT A WAY	MERCURY/DJMG		SHANIA TWAIN	503 405
20	20	47	I'LL BE	LAVA/ATLANTIC		EDWIN MCCAINE	487 453
21	18	10	LIVIN' LA VIDA LOCA	C2		RICKY MARTIN	473 478
22	21	13	BABY, DON'T YOU BREAK MY HEART SLOW	JACKET		VONDA SHEPARD WITH EMILY SALIERS	460 433
23	26	5	BEAUTIFUL STRANGER	MAVERICK/WARNER BROS.		MADONNA	322 315
24	19	10	A STEP TOO FAR	ROCKET/DJMG		ELTON JOHN, HEATHER HEADLEY & SHERIE SCOTT	313 463
25	28	5	SNOWFALL ON THE SAHARA	ELEKTRA/VEEG		NATALIE COLE	309 282
26	29	2	SHE'S ALL I EVER HAD	C2		RICKY MARTIN	293 252
27	25	12	I WILL BE RIGHT HERE	BLITZZ/ATLANTIC		ALL-4-ONE	289 336
28	27	4	LOSE YOUR WAY	COLUMBIA		SOPHIE B. HAWKINS	283 294
			★ GREATEST GAINER/MOST NEW STATIONS ★				
29	NEW▶		LOST IN YOU	CAPITOL		GARTH BROOKS AS CHRIS GAINES	276 89
30	RE-ENTRY		STRONG ENOUGH	WARNER BROS.		CHER	195 195

Songs ranked by number of detections. ○ Records showing an increase in detections over the previous week, regardless of chart movement. A record that has been on the chart for more than 20 weeks will not receive a bullet, even if it registers an increase in detections. Airpower awarded to songs appearing in the top 20 on both the Airplay and Audience charts for the first time with increases in both detections and audience. Greatest Gainer awarded to the record with the largest increase in detections. Most New Stations awarded to the record registering six or more detections at the most stations for the first time this week. If two records are tied in number of detections, the record being played on more stations is placed first. Records below the top 20 become recurrents and are removed from the chart after 26 weeks.

MOST NEW STATIONS

Songs with 6 or more detections at new stations this week

NEW STATIONS
GARTH BROOKS AS CHRIS GAINES <i>Lost In You (Capitol)</i> 18
KENNY G WITH LOUIS ARMSTRONG <i>What A Wonderful World (Arista)</i> 6

GREATEST GAINERS ADULT CONTEMPORARY

INCREASE IN DETECTIONS

GARTH BROOKS AS CHRIS GAINES • <i>Lost In You (Capitol)</i> +187 KGBX +13, KMXZ +12, KTDY +11, WLIT +11, WTFM +11, KLSY +11, WSLQ +11, KRBB +9, WLTO +9, KESZ +8
EDWIN MCCAINE • <i>I Could Not Ask For More (LAVA/ATLANTIC)</i> +164 WJXB +14, WLIF +14, WLMG +12, KSFI +10, WSUY +9, KTDY +9, WDEF +8, WRMF +8, WMJX +8, KSSK +7
BOYZONE • <i>No Matter What (RAVENOUS/MERCURY/DJMG)</i> +150 WJXB +9, WMXC +8, WDEF +8, KRBB +7, WMGF +6, WTCB +6, KGBX +6, WTVR +6, KSSK +5, WLHT +5
SHANIA TWAIN • <i>You've Got A Way (MERCURY/DJMG)</i> +98 KYMx +18, WJXB +14, KIMN +8, WYJB +7, WNND +6, KGBY +6, WGSY +5, WTVR +5, KISC +4, KESZ +4
'N SYNC & GLORIA ESTEFAN • <i>Music Of My Heart (MIRAMAX/EPIC)</i> +93 KBIG +27, WLTV +16, WLIT +12, WASH +12, KLSY +6, WTCB +5, KSSK +3, WRMF +3, KKCW +3, KRBB +2

ADULT CONTEMPORARY AUDIENCE

THIS WEEK	LAST WEEK	WKS. ON CHART	ADULT CONTEMPORARY AUDIENCE		AUDIENCE (millions)		
			TITLE/IMPRINT/PROMOTION LABEL	ARTIST	TW	LW	
			★★★★ NO. 1 ★★★★★				
1	1	15	I WANT IT THAT WAY	JIVE	3 weeks at No. 1	BACKSTREET BOYS	17.581 17.510
2	2	18	YOU'LL BE IN MY HEART	WALT DISNEY/HOLLYWOOD		PHIL COLLINS	17.517 16.464
3	3	22	KISS ME	SQUINT/COLUMBIA		SIXPENCE NONE THE RICHER	14.402 15.338
4	4	14	THE HARDEST THING	UNIVERSAL		98 DEGREES	12.391 12.235
5	5	15	I WILL REMEMBER YOU (LIVE)	ARISTA		SARAH MCLACHLAN	12.162 12.209
6	7	26	(GOD MUST HAVE SPENT) A LITTLE MORE TIME ON YOU	RCA		'N SYNC	11.133 11.246
7	6	26	BELIEVE	WARNER BROS.		CHER	10.659 11.557
8	10	8	I COULD NOT ASK FOR MORE	LAVA/ATLANTIC		EDWIN MCCAINE	9.761 8.276
9	8	26	ANGEL	WARNER SUNSET/REPRISE		SARAH MCLACHLAN	9.075 9.106
10	9	19	THAT DON'T IMPRESS ME MUCH	MERCURY/DJMG		SHANIA TWAIN	8.330 8.685
11	11	26	TRULY MADLY DEEPLY	COLUMBIA		SAVAGE GARDEN	7.870 8.094
12	12	26	FROM THIS MOMENT ON	MERCURY/DJMG		SHANIA TWAIN	7.690 7.872
13	14	8	SOMETIMES	JIVE		BRITNEY SPEARS	7.145 6.775
14	13	26	YOU'RE STILL THE ONE	EPIC		SHANIA TWAIN	6.619 7.510
15	16	3	SHE'S ALL I EVER HAD	C2		RICKY MARTIN	6.379 5.807
16	18	13	LIVIN' LA VIDA LOCA	C2		RICKY MARTIN	5.589 5.576
17	17	26	I'LL BE	LAVA/ATLANTIC		EDWIN MCCAINE	5.415 5.635
18	20	11	STRONG ENOUGH	WARNER BROS.		CHER	5.195 4.622
19	19	26	ANGEL OF MINE	ARISTA		MONICA	5.092 4.650
20	21	11	DESTINY	WINDHAM HILL		JIM BRICKMAN WITH JORDAN HILL & BILLY PORTER	4.507 4.564
21	26	2	BAILAMOS	OVERBROOK/INTERSCOPE		ENRIQUE IGLESIAS	4.026 3.131
22	25	5	NO MATTER WHAT	RAVENOUS/MERCURY/DJMG		BOYZONE	3.968 3.298
23	22	21	LET ME LET GO	WARNER BROS.		FAITH HILL	3.804 4.190
24	NEW▶		MUSIC OF MY HEART	MIRAMAX/EPIC		'N SYNC & GLORIA ESTEFAN	3.648 0.000
25	27	3	YOU'VE GOT A WAY	MERCURY/DJMG		SHANIA TWAIN	3.321 2.706
26	24	6	BEAUTIFUL STRANGER	MAVERICK/WARNER BROS.		MADONNA	3.161 3.433
27	28	5	BABY, DON'T YOU BREAK MY HEART SLOW	JACKET		VONDA SHEPARD WITH EMILY SALIERS	2.897 2.699
28	29	9	EVERY MORNING	LAVA/ATLANTIC		SUGAR RAY	2.427 2.589
29	NEW▶		LOST IN YOU	CAPITOL		GARTH BROOKS AS CHRIS GAINES	2.255 1.007
30	23	10	A STEP TOO FAR	ROCKET/DJMG		ELTON JOHN, HEATHER HEADLEY & SHERIE SCOTT	2.220 3.592

Songs ranked by number of audience, computed by cross-referencing exact times of airplay with Arbitron listener data. ○ Records showing an increase in audience over the previous week, regardless of chart movement. A record that has been on the chart for more than 20 weeks will not receive a bullet, even if it registers an increase in audience. If two records are tied in total audience, the record being played on more stations is placed first. Records become recurrents and are removed from this chart in conjunction with the Adult Contemporary Airplay chart.

Monitor RECURRENTS ADULT CONTEMPORARY

RANK	TITLE ARTIST (IMPRINT/PROMOTION LABEL)	DETECTIONS	
		TW	LW
1	THIS KISS FAITH HILL (WARNER BROS.)	518	532
2	I'M YOUR ANGEL R. KELLY & CELINE DION (JIVE)	514	482
3	I'LL NEVER BREAK YOUR HEART BACKSTREET BOYS (JIVE)	471	403
4	TORN NATALIE IMBRUGLIA (RCA)	443	449
5	HAVE I TOLD YOU LATELY ROD STEWART (WARNER BROS.)	407	364
6	I DON'T WANT TO WAIT PAULA COLE (IMAGO/WARNER BROS.)	399	399
7	CHANGE THE WORLD ERIC CLAPTON (DUCK/REPRISE)	382	387
8	MY FATHER'S EYES ERIC CLAPTON (DUCK/REPRISE)	382	334
9	(EVERYTHING I DO) I DO IT FOR YOU BRYAN ADAMS (A&M/INTERSCOPE)	377	337
10	AS LONG AS YOU LOVE ME BACKSTREET BOYS (JIVE)	372	364
11	TRUE COLORS PHIL COLLINS (FACE VALUE/ATLANTIC)	367	372
12	SOMETHING ABOUT THE WAY YOU LOOK TONIGHT ELTON JOHN (ROCKET/INTERSCOPE)	359	342

RANK	TITLE ARTIST (IMPRINT/PROMOTION LABEL)	DETECTIONS	
		TW	LW
13	WRITTEN IN THE STARS ELTON JOHN & LEANN RIMES (CURB/ROCKET/DJMG)	341	390
14	SOMETHING TO TALK ABOUT BONNIE RAITT (CAPITOL)	336	308
15	WHEN YOU BELIEVE WHITNEY HOUSTON & MARIAH CAREY (DREAMWORKS/GEFFEN)	331	337
16	I LOVE YOU ALWAYS FOREVER DONNA LEWIS (ATLANTIC)	302	271
17	CAN YOU FEEL THE LOVE TONIGHT ELTON JOHN (HOLLYWOOD)	301	259
18	FOREVER YOUNG ROD STEWART (WARNER BROS.)	294	342
19	SAVE THE BEST FOR LAST VANESSA WILLIAMS (WING/DJMG)	293	235
20	TEARS IN HEAVEN ERIC CLAPTON (REPRISE)	289	262
21	HANDS JEWEL (ATLANTIC)	289	292
22	ALL I HAVE TO GIVE BACKSTREET BOYS (JIVE)	285	351
23	LOVE OF MY LIFE JIM BRICKMAN FEAT. MICHAEL W. SMITH (WINDHAM HILL)	274	268
24	PLEASE FORGIVE ME BRYAN ADAMS (A&M)	271	248
25	FIELDS OF GOLD STING (A&M)	270	242

Recurrents are titles that have appeared on the Adult Contemporary Airplay chart for 26 weeks and have dropped below the top 20.

AIRPLAY **Monitor** ADULT CONTEMPORARY **POWER PLAYLIST** FOR WEEK ENDING AUGUST 1, 1999

Songs ranked by number of detections. Playlists are listed in order of TSA weekly cume, beginning with the highest-cuming station. Cumes are updated twice yearly following the release of the spring and fall Arbitron surveys. The number of stations shown each week varies depending upon space.
First Impressions (FI) denotes songs with 6 or more detections at station for first time this week.

WLTW New York
 OM: Jim Ryan
 MD: Haneen Hunter
 AMFM 212-603-4600

106.7 Litefm

	TW	LW
1	98 Degrees, Hardest Thing	19 18
2	Backstreet Boys, I Want It That Way	19 19
3	Britney Spears, Sometimes	19 19
4	'N Sync, God Must Have Spent A Little M	19 20
5	Cher, Believe	18 20
6	Phil Collins, You'll Be In My Heart	18 19
7	Cher, Strong Enough	18 17
8	Ricky Martin, She's All I Ever Had	18 17
9	Edwin McCain, I Could Not Ask For More	18 17
10	Enrique Iglesias, Bailamos	16 16
11	'N Sync & Gloria Estefan, Music Of My Heart	16 16
12	Suspense None The Richer, Kiss Me	16 20
13	Madonna, Beautiful Stranger	13 15
14	Celine Dion, Because You Loved Me	10 10
15	LeAnn Rimes, How Do I Live	10 10
16	Savage Garden, Truly Madly Deeply	9 8
17	Paula Cole, I Don't Want To Wait	9 8
18	Janet, Together Again	9 8
19	Sarah McLachlan, Angel	9 9
20	Backstreet Boys, I'll Never Break Your H	9 8
FI	'N Sync & Gloria Estefan, Music Of My Heart	16 0

KOST Los Angeles
 Stn Mgr: Jhani Kaye
 Interim PD: Johnny Chiang
 Cox 213-427-1035

KOST 103.5 FM

	TW	LW
1	Backstreet Boys, I Want It That Way	18 17
2	Cher, Believe	18 18
3	Sarah McLachlan, Angel	17 16
4	Mariah Carey, I Still Believe	17 16
5	Suspense None The Richer, Kiss Me	17 17
6	Monica, Angel Of Mine	17 18
7	'N Sync, God Must Have Spent A Little M	16 18
8	Backstreet Boys, All I Have To Give	15 17
9	Shania Twain, That Don't Impress Me Much	14 12
10	Shania Twain, From This Moment On	14 11
11	LeAnn Rimes, How Do I Live	13 11
12	Peter Dinklage, You're The Inspiration	12 11
13	Shania Twain, You're Still The One	12 10
14	Jewel, Hands	12 15
15	Celine Dion, My Heart Will Go On	12 15
16	Phil Collins, True Colors	12 8
17	Faith Hill, This Kiss	12 11
18	Savage Garden, Truly Madly Deeply	12 12
19	Phil Collins, You'll Be In My Heart	12 9
20	Martina McBride W/ Jim Brickman, Valentin	11 12
FI	No First Impressions This Week	

KBIG Los Angeles
 VP/Pgm: Steve Streit
 AMFM 818-546-1043

k:big 102.5 FM

	TW	LW
1	Enrique Iglesias, Bailamos	33 23
2	Cher, Believe	30 15
3	Sheryl Crow, My Favorite Mistake	30 18
4	Phil Collins, You'll Be In My Heart	30 25
5	Ricky Martin, She's All I Ever Had	30 32
6	Edwin McCain, I Could Not Ask For More	29 30
7	'N Sync, Learn' Up My Heart	29 25
8	Sugar Ray, Every Morning	28 33
9	Britney Spears, Sometimes	28 29
10	Backstreet Boys, All I Have To Give	28 29
11	98 Degrees, I Do	28 5
12	Backstreet Boys, I Want It That Way	27 29
13	Shania Twain, That Don't Impress Me Much	27 33
14	'N Sync & Gloria Estefan, Music Of My Heart	27 0
15	Lenny Kravitz, Fly Away	26 26
16	Phil Collins, True Colors	25 32
17	98 Degrees, Hardest Thing	23 10
18	Prince & The New Power Generation, I Would Die 4 U	23 13
19	Britney Spears, Baby One More Time	13 9
20	Billy Idol, Money Money	13 10
FI	98 Degrees, I Do	28 5
FI	'N Sync & Gloria Estefan, Music Of My Heart	27 0

WBEB Philadelphia
 PD: Chris Conley
 MD: Donna Rowland
 WEAZ Radio 610-667-8400

93.9

	TW	LW
1	Phil Collins, You'll Be In My Heart	30 25
2	Sarah McLachlan, I Will Remember You	27 24
3	Monica, Angel Of Mine	26 14
4	Suspense None The Richer, Kiss Me	25 29
5	Shania Twain, I Want It That Way	24 25
6	Backstreet Boys, That Don't Impress Me Much	23 23
7	Ricky Martin, Linn' La Vida Loca	22 14
8	Aerosmith, I Don't Want To Miss A Thing	14 16
9	98 Degrees, Hardest Thing	15 15
10	Cher, Believe	12 15
11	Paula Cole, I Don't Want To Wait	11 11
12	Savage Garden, Truly Madly Deeply	11 11
13	'N Sync, God Must Have Spent A Little M	11 15
14	Eric Clapton, Change The World	11 12
15	Shania Twain, From This Moment On	11 10
16	K-Ci & Jolo, All My Life	10 8
17	Go Go Dolls, Slide	10 8
18	Whitney Houston, I Believe In You And Me	9 6
19	Elton John, Something About The Way You	9 8
20	Sarah McLachlan, Angel	9 7
FI	Sophie B. Hawkins, Lose Your Way	6 5

WLIT Chicago
 PD: Jim Ryan
 APD: Ken Southern
 AMFM 312-329-9002

93.9

	TW	LW
1	Phil Collins, You'll Be In My Heart	23 18
2	Suspense None The Richer, Kiss Me	23 19
3	98 Degrees, Hardest Thing	23 18
4	Backstreet Boys, I Want It That Way	23 20
5	Shania Twain, That Don't Impress Me Much	22 21
6	Cher, Believe	22 20
7	Cher, Strong Enough	22 19
8	Ricky Martin, She's All I Ever Had	21 20
9	Edwin McCain, I Could Not Ask For More	21 19
10	'N Sync, God Must Have Spent A Little M	20 19
11	Shania Twain, You're Still The One	12 11
12	Sarah McLachlan, Angel	12 13
13	Savage Garden, Truly Madly Deeply	12 10
14	Paula Cole, I Don't Want To Wait	12 11
15	Janet, Together Again	12 11
16	'N Sync & Gloria Estefan, Music Of My Heart	12 0
17	Gloria Estefan, Everlasting Love	10 11
18	Backstreet Boys, I'll Never Break Your H	11 9
19	Celine Dion, Because You Loved Me	11 9
20	Edwin McCain, I'll Be	11 10
FI	'N Sync & Gloria Estefan, Music Of My Heart	12 0
FI	Chris Gaines, Lost In You	11 0

WNNB Chicago
 PD: Mark Hamlin
 Bonneville 312-297-5100

Windy 100 FM

	TW	LW
1	Phil Collins, You'll Be In My Heart	32 30
2	Backstreet Boys, I Want It That Way	31 29
3	Suspense None The Richer, Kiss Me	30 29
4	98 Degrees, Hardest Thing	28 30
5	Vonda Shepard, Baby, Don't You Break My	27 27
6	Jim Brickman, Destiny	27 27
7	Edwin McCain, I Could Not Ask For More	27 26
8	Shania Twain, You've Got A Way	24 18
9	Shania Twain, That Don't Impress Me Much	23 24
10	Faith Hill, Let Me Let Go	22 24
11	Eric Clapton, Blue Eyes Blue	19 0
12	Sarah McLachlan, I Will Remember You	16 12
13	Selena, I Could Fall In Love	13 9
14	Natalie Cole, Snowfall On The Sahara	13 12
15	Boyzone, No Matter What	13 14
16	Martina McBride W/ Jim Brickman, Valentin	12 10
17	Red Stewart, Faith Of The Heart	11 10
18	Cher, Believe	11 21
19	Amy Grant, Takes A Little Time	11 9
FI	Eric Clapton, Blue Eyes Blue	19 0
FI	Reo Speedwagon, Just For You	9 0

WMJX Boston
 PD: Don Kelly
 MD: Mark Lawrence
 Greater Media 617-822-9600

MAGIC 103.7

	TW	LW
1	Suspense None The Richer, Kiss Me	26 26
2	Backstreet Boys, I Want It That Way	26 26
3	'N Sync, God Must Have Spent A Little M	26 25
4	Sarah McLachlan, Angel	25 26
5	Sarah McLachlan, I Will Remember You	24 23
6	Cher, Believe	21 21
7	Shania Twain, From This Moment On	14 15
8	Phil Collins, You'll Be In My Heart	14 13
9	Edwin McCain, I Could Not Ask For More	13 5
10	R. Kelly, I Believe I Can Fly	13 8
11	Mariah Carey, I Still Believe	12 10
12	Marvin Gaye, Sexual Healing	12 9
13	Savage Garden, Truly Madly Deeply	12 10
14	R. Kelly & Celine Dion, I'm Your Angel	12 12
15	Jewel, Hands	11 11
16	Natalie Imbruglia, Torn	11 10
17	Everything But The Girl, Missing	11 9
18	Billy Vera & The Beaters, At This Moment	11 10
19	Elton John, Candle In The Wind	11 7
20	LeAnn Rimes, How Do I Live	11 11
FI	Edwin McCain, I Could Not Ask For More	13 5
FI	Jimmy Buffett, Pacing The Cage	6 3

KVIL Dallas
 PD: Bill Curtis
 MD: Alex O'Neal
 Infinity 214-691-1037

103.7 FM

	TW	LW
1	Phil Collins, You'll Be In My Heart	25 24
2	Edwin McCain, I'll Be	24 24
3	98 Degrees, Hardest Thing	24 25
4	Elton John & LeAnn Rimes, Written In The	23 23
5	Sarah McLachlan, Angel	23 23
6	R. Kelly & Celine Dion, I'm Your Angel	23 23
7	Backstreet Boys, I Want It That Way	20 19
8	God Stewart, Have I Told You Lately	12 12
9	'N Sync, God Must Have Spent A Little M	12 11
10	Shania Twain, That Don't Impress Me Much	12 11
11	Michael Bolton, When A Man Loves A Woman	12 12
12	Mariah Carey, I Still Believe	11 11
13	Faith Hill, Let Me Let Go	11 11
14	Whitney Houston & Mariah Carey, When You	11 11
15	Bonnie Raitt, I Can't Make You Love Me	11 10
16	Mariah Carey & Boyz II Men, One Sweet Da	10 8
17	Kenny G, Going Home	10 10
18	Whitney Houston, I Will Always Love You	10 11
19	Shania Twain, From This Moment On	10 7
20	Bryan Adams, Everything I Do I Do It For	10 14
FI	No First Impressions This Week	

KIOI San Francisco
 PD: Bob Lawrence
 APD/MD: Lisa Trygg
 AMFM 415-538-1013

KIOI 101.3 FM

	TW	LW
1	Backstreet Boys, I Want It That Way	34 31
2	Britney Spears, Sometimes	32 33
3	98 Degrees, Hardest Thing	32 29
4	Suspense None The Richer, Kiss Me	32 34
5	Phil Collins, You'll Be In My Heart	32 32
6	Cher, Strong Enough	27 24
7	Ricky Martin, She's All I Ever Had	27 20
8	All-4-One, I Will Be Right Here	26 26
9	Madonna, Beautiful Stranger	25 27
10	Ricky Martin, Linn' La Vida Loca	23 22
11	Natalie Cole, Snowfall On The Sahara	21 21
12	Amy Grant, Baby Baby	21 21
13	'N Sync, God Must Have Spent A Little M	10 8
14	Aaron Neville, Everybody Plays The Fool	9 8
15	Cathy Dennis, Too Many Walls	9 8
16	Jimmy Cliff, Can See Clearly Now	9 7
17	Kenny G, Going Home	9 7
18	Shania Twain, From This Moment On	9 7
19	Natalie Imbruglia, Torn	9 6
20	Mariah Carey, Dreamlover	9 7
21	Shania Twain, You're Still The One	9 7
FI	No First Impressions This Week	

WASH Washington, DC
 PD: Darren Davis
 MD: Randi Martin
 AMFM 301-984-9710

Soft Rock 97.1 WASH FM

	TW	LW
1	Britney Spears, Sometimes	22 19
2	Edwin McCain, I Could Not Ask For More	21 22
3	98 Degrees, Hardest Thing	21 15
4	Backstreet Boys, I Want It That Way	20 20
5	Chris Gaines, Lost In You	20 14
6	Ricky Martin, She's All I Ever Had	17 17
7	98 Degrees, Hardest Thing	15 17
8	Phil Collins, You'll Be In My Heart	14 1
9	Suspense None The Richer, Kiss Me	13 14
10	Celine Dion, Because You Loved Me	13 8
11	Enrique Iglesias, Bailamos	12 14
12	'N Sync & Gloria Estefan, Music Of My Heart	12 0
13	Savage Garden, Truly Madly Deeply	11 7
14	Aaron Neville, Everybody Plays The Fool	11 10
15	Sarah McLachlan, Angel	10 9
16	Shania Twain, You're Still The One	10 9
17	Take That, Back For Good	10 7
18	Faith Hill, Let Me Let Go	9 6
19	Elton John, Blessed	9 4
20	Bryan Adams, Have You Ever Really Loved	9 6
FI	'N Sync & Gloria Estefan, Music Of My Heart	12 0

WPCH Atlanta
 PD: Vance Dillard
 MD: David Joy
 Clear Channel 404-367-0640

peach 94.9

	TW	LW
1	Boyzone, No Matter What	16 11
2	Phil Collins, You'll Be In My Heart	15 18
3	98 Degrees, Hardest Thing	15 18
4	Sarah McLachlan, I Will Remember You	15 16
5	Edwin McCain, I Could Not Ask For More	15 12
6	Faith Hill, Let Me Let Go	13 11
7	Suspense None The Richer, Kiss Me	12 13
8	Backstreet Boys, I Want It That Way	12 12
9	Shania Twain, You've Got A Way	11 9
10	'N Sync, God Must Have Spent A Little M	11 9
11	Sarah McLachlan, Angel	10 6
12	LeAnn Rimes, Looking Through Your Eyes	9 5
13	Britney Spears, Sometimes	9 10
14	Chris Gaines, Lost In You	9 4
15	Shania Twain, From This Moment On	9 5
16	Jim Brickman, Destiny	9 9
17	Savage Garden, Truly Madly Deeply	9 9
18	R. Kelly & Celine Dion, I'm Your Angel	9 7
19	Sophie B. Hawkins, Lose Your Way	9 6
20	Shania Twain, You're Still The One	9 4
FI	Chris Gaines, Lost In You	8 4
FI	Madonna, Beautiful Stranger	7 5

WLTE Minneapolis
 PD/MD: Gary Nolan
 Infinity 612-339-1029

WLTE

	TW	LW
1	98 Degrees, Hardest Thing	17 14
2	Edwin McCain, I Could Not Ask For More	15 11
3	Vonda Shepard, Baby, Don't You Break My	15 17
4	Phil Collins, You'll Be In My Heart	15 17
5	Faith Hill, Let Me Let Go	14 14
6	Jim Brickman, Destiny	14 16
7	R. Kelly & Celine Dion, I'm Your Angel	14 11
8	Shania Twain, You've Got A Way	13 9
9	Backstreet Boys, I Want It That Way	13 16
10	Boyzone, No Matter What	13 12
11	'N Sync, God Must Have Spent A Little M	13 12
12	LeAnn Rimes, Looking Through Your Eyes	13 11
13	Monica, Angel Of Mine	13 11
14	Savage Garden, Truly Madly Deeply	12 11
15	All-4-One, I Will Be Right Here	12 9
16	Edwin McCain, I'll Be	11 12
17	Britney Spears, Sometimes	11 12
18	Natalie Cole, Snowfall On The Sahara	10 7
19	Jewel, Hands	10 8
20	Shania Twain, From This Moment On	10 4
FI	Madonna, Beautiful Stranger	8 4
FI	Chris Gaines, Lost In You	7 0

KLSY Seattle
 PD: Barry McKay
 MD: Bob Brooks
 Sandusky 425-454-1540

92.5 KLSY

	TW	LW
1	Sarah McLachlan, I Will Remember You	40 40
2	Backstreet Boys, I Want It That Way	39 41
3	Phil Collins, You'll Be In My Heart	37 41
4	Suspense None The Richer, Kiss Me	34 36
5	Ricky Martin, Linn' La Vida Loca	30 32
6	Sugar Ray, Every Morning	30 32
7	John Mellencamp, I'm Not Running Anymore	30 28
8	Boyzone, No Matter What	27 29
9	Edwin McCain, I Could Not Ask For More	27 27
10	Shania Twain, That Don't Impress Me Much	25 33
11	Vonda Shepard, Baby, Don't You Break My	24 13
12	Mulberry Lane, Harmless	24 23
13	Blessed Union Of Souls, Hey Leonardo	23 0
14	Go Go Dolls, Slide	21 16
15	Edwin McCain, I'll Be	21 16
16	Sugar Ray, Someday	16 0
17	Bruce Springsteen, Pink Cadillac	11 8
18	Chris Gaines, Lost In You	11 9
19	98 Degrees, Hardest Thing	11 10
20	Quincy Jones Feat. Siedah Gar, I'm Your	11 12
FI	Blessed Union Of Souls, Hey Leonardo	23 0
FI	Sugar Ray, Someday	16 0

WDOK Cleveland
 OM/PD: Dave Popovich
 APD/MD: Scott Miller
 AMFM 216-696-0123

WDOK 102.1 FM

	TW	LW
1	Jim Brickman, Destiny	26 13
2	Backstreet Boys, I Want It That Way	24 19
3	Backstreet Boys, I Want It That Way	22 18
4	Edwin McCain, I Could Not Ask For More	20 14
5	Sarah McLachlan, I Will Remember You	19 16
6	98 Degrees, Hardest Thing	19 16
7	Suspense None The Richer, Kiss Me	17 11
8	Bruce Springsteen, Secret Garden	15 5
9	'N Sync, God Must Have Spent A Little M	12 10
10	Britney Spears, Sometimes	12 10
11	Cher, Strong Enough	10 17
12	Stewart W/Ronald Isley, This Old Ha	9 5
13	Cher, Believe	9 5
14	Billy Joel, Uptown Girl	9 5
15	Michael Bolton, When A Man Loves A Woman	

AIRPOWER

NO RECORDS QUALIFIED FOR AIRPOWER THIS WEEK

AIRPOWER BOUND

CHART BOUND

KENNY G WITH LOUIS ARMSTRONG 157/35

ENRIQUE IGLESIAS 143/39

JAMES INGRAM 112/44

BOYZONE 565/150

SHANIA TWAIN 503/98

VONDA SHEPARD WITH EMILY SALIERS 460/27

MADONNA 322/7

NATALIE COLE 309/27

RICKY MARTIN 293/41

SOPHIE B. HAWKINS 283/11

GARTH BROOKS AS CHRIS GAINES 276/187

CHER 195/0

KATHY TROCOLI 108/0

JOHN TESH 98/1

SHANIA TWAIN 93/93

ERIC CLAPTON 91/78

98 DEGREES 76/53

ROBERT PALMER 74/16

SHERYL CROW 71/17

FASTBALL 56/13

BABYFACE 55/20

98 DEGREES 1091/9

Table with columns: Station, TW, LW, 2W, IP, and data for 98 DEGREES - Hardest Thing (Universal)

BOYZONE 565/150

Table with columns: Station, TW, LW, 2W, IP, and data for BOYZONE - No Matter What (Ravenous/Mercury/IDJMG)

NATALIE COLE 309/27

Table with columns: Station, TW, LW, 2W, IP, and data for NATALIE COLE - Snowfall On The Sahara (Elektra/EEG)

PHIL COLLINS 1557/44

Table with columns: Station, TW, LW, 2W, IP, and data for PHIL COLLINS - You'll Be In My Heart (Walt Disney/Hollywood)

GARTH BROOKS AS CHRIS GAINES 276/187

Table with columns: Station, TW, LW, 2W, IP, and data for GARTH BROOKS AS CHRIS GAINES - Lost In You (Capitol)

MADONNA 322/7

Table with columns: Station, TW, LW, 2W, IP, and data for MADONNA - Beautiful Stranger (Maverick/Warner Bros.)

RICKY MARTIN 293/41

Table with columns: Station, TW, LW, 2W, IP, and data for RICKY MARTIN - She's All I Ever Had (C2)

EDWIN MCCAIN 886/164

Table with columns: Station, TW, LW, 2W, IP, and data for EDWIN MCCAIN - I Could Not Ask For More (Lava/Atlantic)

SARAH MCLACHLAN 1273/11

Table with columns: Station, TW, LW, 2W, IP, and data for SARAH MCLACHLAN - I Will Remember You (Arista)

VONDA SHEPARD WITH EMILY SALIERS 460/27

Table with columns: Station, TW, LW, 2W, IP, and data for VONDA SHEPARD WITH EMILY SALIERS - Baby, Don't You Break My Heart Slow (Jacket)

BRITNEY SPEARS 597/52

Table with columns: Station, TW, LW, 2W, IP, and data for BRITNEY SPEARS - Sometimes (Jive)

SHANIA TWAIN 503/98

Table with columns: Station, TW, LW, 2W, IP, and data for SHANIA TWAIN - You've Got A Way (Mercury/IDJMG)

Billboard Hot 100 Singles Sales SoundScan

THE CHART, REPRINTED FROM BILLBOARD MAGAZINE, IS COMPILED FROM A NATIONAL SAMPLE OF RETAIL STORE, MASS MERCHANT, AND INTERNET SALES REPORTS COLLECTED, COMPILED, AND PROVIDED BY SOUNDSCAN, INC.

BILLBOARD ISSUE DATE: AUGUST 7, 1999

THIS WEEK	LAST WEEK	WKS. ON CHART	TITLE/IMPRINT/PROMOTION LABEL	ARTIST
No. 1				
1	1	5	GENIE IN A BOTTLE RCA	CHRISTINA AGUILERA
2	2	6	BILLS, BILLS, BILLS COLUMBIA	DESTINY'S CHILD
3	25	2	TELL ME IT'S REAL MCA	K-Ci & JOJO
4	3	4	WILD WILD WEST OVERBROOK/COLUMBIA	WILL SMTH FEATURING DRU HILL & KOOL MO DEE
5	NEW	▶	THE DAY THE WORLD WENT AWAY NOTHING/INTERSCOPE	NINE INCH NAILS
6	5	4	SUMMER GIRLS EGGIC/ARISTA	LFO
7	4	7	LAST KISS EPIC	PEARL JAM
8	6	4	JAMBOREE ARISTA	NAUGHTY BY NATURE FEATURING ZHANE
9	7	7	NO PIGEONS ROC A-BLOK/RUFFHOUSE/COLUMBIA	SPORTY THIEVZ FEATURING MR. WOODS
10	8	9	IT'S NOT RIGHT BUT IT'S OKAY ARISTA	WHITNEY HOUSTON
11	11	13	FORTUNATE ROCK LAND/INTERSCOPE/COLUMBIA	MAXWELL
12	9	11	IF YOU HAD MY LOVE WORK/ERG	JENNIFER LOPEZ
13	13	6	SPEND MY LIFE WITH YOU WARNER BROS.	ERIC BENET FEATURING TAMIA
14	10	7	THE HARDEST THING UNIVERSAL	98 DEGREES
15	12	6	YOU'LL BE IN MY HEART WALT DISNEY/HOLLYWOOD	PHIL COLLINS
16	17	3	I WILL GO WITH YOU (CON TE PARTIRO) EPIC	DONNA SUMMER
17	20	4	SMILE ELEKTRAVEEG	VITAMIN C FEATURING LADY SAW
18	15	23	GIVE IT TO YOU INTERSCOPE	JORDAN KNIGHT
19	14	18	808 TRACK MASTERS/COLUMBIA	BLAQUE
20	16	16	WHO DAT TONY MERCEDES/FREEWORLD/PRIORITY	JT MONEY FEATURING SOLE

Records with the greatest sales gains. © 1999 Billboard/BPI Communications and SoundScan, Inc.

AIRPLAY LEADERBOARD

THE STATIONS THAT BREAK THE HITS

MAINSTREAM TOP 40				
#1		KZQZ San Francisco, CA PD: Mark Adams MD: Lara Scott Airplay Leader Designations: 3	#2	WKQZ Cincinnati, OH (PD/MD: Marino/Kelly) 2
			#3	WDCG Raleigh, NC (PD/MD: Edge/Summers) 1
			#4	KIIS, Los Angeles, CA (PD/MD: Kiele/Steele) 1
			#5	WKRZ, Wilkes-Barre, PA (PD/MD: Banks/Padden) 1
RHYTHMIC TOP 40				
#1		WPOW Miami, FL PD: Kid Curry MD: Eddie Mix Airplay Leader Designations: 2	#2	WSNX, Grand Rapids, MI (PD/MD: Michaels/Curry) 2
			#3	KUBE, Seattle, WA (PD/MD: Powers/Pilat) 2
			#4	KXME, Honolulu, HI (PD/MD: Hyatt/DJ Extreme) 2
			#5	KDGS, Wichita, KS (PD: Darrell) 1
CROSSOVER				
#1		WQHT New York, NY PD: Tracy Cloherty MD: Sean Taylor Airplay Leader Designations: 4	#2	KBXX, Houston, TX (PD/MD: Scorpio/Powell) 2
			#3	KUBE, Seattle, WA (PD/MD: Powers/Pilat) 2
			#4	WJMH, Greensboro, NC (PD/MD: Douglas/Boogie D.) 1
			#5	WHRK, Memphis, TN (PD/MD: O'Jay/Nathaniel) 1
ADULT TOP 40				
#1		WBAM Montgomery, AL PD: Trish Carpenter MD: Nikki Stewart Airplay Leader Designations: 3	#2	WTMX, Chicago, IL (PD/MD: James/Kartak) 2
			#3	KFMB, San Diego, CA (PD/MD: Sands/Sewell) 2
			#4	KBBT, Portland, OR (PD/MD: Engel/Adams) 1
			#5	WBMX, Boston, MA (PD/MD: Strassell/Mulloney) 1
ADULT CONTEMPORARY				
#1		KBIG Los Angeles, CA PD: Steve Streit MD: Tony Coles Airplay Leader Designations: 3	#2	WRMF, West Palm Beach, FL (PD/MD: Johns/Brewster) 1
			#3	WMJQ, Buffalo, NY (PD/MD: Lucas/Christian) 1

The Airplay Leaderboard ranks taste-maker stations that have been the most successful in identifying future hit records as measured by the amount of AIRPOWER titles for which they were Airplay Leaders. Refer to each format's IMPACT! page to see this week's Airplay Leaders.

THE Billboard 200 SoundScan

THE CHART, REPRINTED FROM BILLBOARD MAGAZINE, LISTS THE TOP-SELLING ALBUMS COMPILED FROM A NATIONAL SAMPLE OF RETAIL STORE, MASS MERCHANT, AND INTERNET SALES REPORTS COLLECTED, COMPILED, AND PROVIDED BY SOUNDSCAN, INC.

BILLBOARD ISSUE DATE: AUGUST 7, 1999

THIS WEEK	LAST WEEK	2 WKS. AGO	WKS. ON CHART	ARTIST	INPRINT & CATALOG NUMBER/DISTRIBUTING LABEL (SUGGESTED LIST PRICE)	TITLE	PEAK POSITION
No. 1							
1	1	2	10	BACKSTREET BOYS▲ ⁶	JIVE 41672 (11.98/17.98)	MILLENNIUM	1
2	2	1	5	LIMP BIZKIT	FLIP 90335*/INTERSCOPE (11.98/17.98)	SIGNIFICANT OTHER	1
3	3	3	11	RICKY MARTIN▲ ⁴	C2/COLUMBIA 69891*/CRG (11.98 EQ/17.98)	RICKY MARTIN	1
4	4	4	28	BRITNEY SPEARS▲ ⁵	JIVE 41651 (11.98/17.98)	...BABY ONE MORE TIME	1
5	7	7	6	SARAH MCLACHLAN▲	ARISTA 19049 (11.98/17.98)	MIRRORBALL	3
6	10	12	7	SMASH MOUTH●	INTERSCOPE 90316 (11.98/17.98)	ASTRO LOUNGE	6
7	11	11	30	KID ROCK▲	LAVA/ATLANTIC 83119*/AG (10.98/16.98)	DEVIL WITHOUT A CAUSE	6
8	8	9	7	RED HOT CHILI PEPPERS▲	WARNER BROS. 47386* (10.98/17.98)	CALIFORNICATION	3
9	6	5	6	SOUNDTRACK▲ ²	OVERBROOK 60344*/INTERSCOPE (11.98/17.98)	WILD WILD WEST	4
10	5	—	2	TOO SHORT	SHORT 41644/JIVE (11.98/17.98)	CAN'T STAY AWAY	5

Albums with the greatest sales gains. ● Recording Industry Assn. of America (RIAA) certification for sales of 500,000 album units. ▲ RIAA certification for sales of 1 million units (Platinum). ◆ RIAA certification for net shipment of 10 million units (Diamond). Numerical following Platinum or Diamond symbol indicates album's multi-platinum level. Greatest Gainer shows chart's largest unit increase. Pacesetter indicates biggest percentage growth. © 1999 Billboard/BPI Communications and SoundScan, Inc.

ON YOUR DESK!

Going For Airplay This Week

	MAINSTREAM	RHYTHMIC	CROSSOVER	ADULT TOP 40	AC	MODERN ADULT
BILLIE • Honey To The Bee (INNOCENT/VIRGIN)	✓	✓	✓			
ERIC CLAPTON • Blue Eyes Blue (COLUMBIA/REPRISE)	✓					
R. KELLY • If I Could Turn Back The Hands Of Time (JIVE)	✓	✓	✓	✓	✓	
JORDAN KNIGHT • I Could Never Take The Place Of Your Man (INTERSCOPE)	✓					
POCKET SIZE • Walking (ATLANTIC)	✓			✓		✓
TERROR SQUAD • Watcha Con Do (ATLANTIC)		✓	✓			

To be included contact Steve Graybow at 212-536-5361 or email sgraybow@airplaymonitor.com

watch next week's issue for the

Billboard + Monitor

radio awards

voting ballot

For seminar & awards info call: Michele Quigley 212-536-5002

In all August 13 issues of Airplay Monitor



THIS WEEK	LAST WEEK	WKS. ON CHART	MAINSTREAM TOP 40		DETECTIONS		
			TITLE/IMPRINT/PROMOTION LABEL	ARTIST	TW	LW	
			★★★ No. 1 ★★★				
1	1	12	ALL STAR INTERSCOPE	SMASH MOUTH	6510	6394	
			3 weeks at No. 1				
2	2	13	IF YOU HAD MY LOVE WORK/ERG	JENNIFER LOPEZ	6105	6053	
3	4	11	GENIE IN A BOTTLE RCA	CHRISTINA AGUILERA	5606	5104	
4	3	17	I WANT IT THAT WAY JIVE	BACKSTREET BOYS	5163	5596	
5	7	6	LAST KISS EPIC	PEARL JAM	4657	3996	
6	5	13	WILD WILD WEST COLUMBIA	WILL SMITH FEATURING DRU HILL & KOOL MO DEE	4136	5020	
7	6	14	SOMETIMES JIVE	BRITNEY SPEARS	3882	4256	
8	13	7	SOMEDAY LAVA/ATLANTIC	SUGAR RAY	3761	3400	
9	8	16	HEY LEONARDO (SHE LIKES ME FOR ME) PUSH/V2	BLESSID UNION OF SOULS	3747	3836	
10	12	11	SHE'S SO HIGH COLUMBIA	TAL BACHMAN	3718	3499	
11	15	5	BAILAMOS OVERBROOK/INTERSCOPE	ENRIQUE IGLESIAS	3626	3181	
12	14	14	OUT OF MY HEAD HOLLYWOOD	FASTBALL	3535	3334	
13	10	10	BEAUTIFUL STRANGER MAVERICK/WARNER BROS.	MADONNA	3383	3716	
14	11	12	I WILL REMEMBER YOU (LIVE) ARISTA	SARAH MCLACHLAN	3381	3527	
15	16	14	BETTER DAYS (AND THE BOTTOM DROPS OUT) WARNER BROS.	CITIZEN KING	3288	3154	
16	9	18	LIVIN' LA VIDA LOCA C2	RICKY MARTIN	2933	3752	
			★★ AIRPOWER ★★				
17	17	7	UNPRETTY LAFACE/ARISTA	TLC	2796	2674	
18	21	7	BLACK BALLOON WARNER BROS.	GOO GOO DOLLS	2660	2460	
			★ GREATEST GAINER ★				
19	29	3	I DO (CHERISH YOU) UNIVERSAL	98 DEGREES	2612	1855	
20	22	6	THE CUP OF LIFE COLUMBIA	RICKY MARTIN	2492	2330	

THIS WEEK	LAST WEEK	WKS. ON CHART	ADULT TOP 40		DETECTIONS		
			TITLE/IMPRINT/PROMOTION LABEL	ARTIST	TW	LW	
			★★★ No. 1 ★★★				
1	1	13	ALL STAR INTERSCOPE	SMASH MOUTH	2806	2733	
			3 weeks at No. 1				
			★ GREATEST GAINER ★				
2	3	15	SHE'S SO HIGH COLUMBIA	TAL BACHMAN	2440	2202	
3	2	14	I WILL REMEMBER YOU (LIVE) ARISTA	SARAH MCLACHLAN	2327	2412	
4	7	18	OUT OF MY HEAD HOLLYWOOD	FASTBALL	2011	1859	
5	4	41	KISS ME SQUINT/COLUMBIA	SIXPENCE NONE THE RICHER	2010	2031	
6	6	10	I COULD NOT ASK FOR MORE LAVA/ATLANTIC	EDWIN MCCAIN	1898	1901	
7	8	46	SLIDE WARNER BROS.	GOO GOO DOLLS	1881	1818	
8	13	9	LAST KISS EPIC	PEARL JAM	1699	1492	
9	10	10	BEAUTIFUL STRANGER MAVERICK/WARNER BROS.	MADONNA	1676	1674	
10	5	17	LIVIN' LA VIDA LOCA C2	RICKY MARTIN	1672	1992	
11	15	15	BETTER DAYS (AND THE BOTTOM DROPS OUT) WARNER BROS.	CITIZEN KING	1570	1397	
12	14	8	SOMEDAY LAVA/ATLANTIC	SUGAR RAY	1564	1424	
13	11	44	BACK 2 GOOD LAVA/ATLANTIC	MATCHBOX 20	1533	1653	
14	12	20	THAT DON'T IMPRESS ME MUCH MERCURY/IDJMG	SHANIA TWAIN	1431	1653	
15	9	34	EVERY MORNING LAVA/ATLANTIC	SUGAR RAY	1405	1684	
16	17	13	I WANT IT THAT WAY JIVE	BACKSTREET BOYS	1356	1272	
17	18	8	BLACK BALLOON WARNER BROS.	GOO GOO DOLLS	1340	1260	
18	16	26	WHAT IT'S LIKE TOMMY BOY	EVERLAST	1160	1298	
19	20	12	HEY LEONARDO (SHE LIKES ME FOR ME) PUSH/V2	BLESSID UNION OF SOULS	1156	1128	
			★★ AIRPOWER/MOST NEW STATIONS ★★				
20	22	6	SMOOTH ARISTA	SANTANA FEATURING ROB THOMAS	1105	982	

THIS WEEK	LAST WEEK	WKS. ON CHART	RHYTHMIC TOP 40		DETECTIONS		
			TITLE/IMPRINT/PROMOTION LABEL	ARTIST	TW	LW	
			★★★ No. 1 ★★★				
1	1	16	WHERE MY GIRLS AT? MOTOWN	702	1819	1882	
			5 weeks at No. 1				
2	5	9	GENIE IN A BOTTLE RCA	CHRISTINA AGUILERA	1816	1590	
3	2	14	IF YOU HAD MY LOVE WORK/ERG	JENNIFER LOPEZ	1681	1821	
4	3	8	BILLS, BILLS, BILLS COLUMBIA	DESTINY'S CHILD	1666	1603	
5	4	20	ANYWHERE BAD BOY/ARISTA	112 FEATURING LIL'Z	1497	1593	
6	6	17	808 TRACK MASTERS/COLUMBIA	BLAQUE	1487	1526	
7	7	16	I WANT IT THAT WAY JIVE	BACKSTREET BOYS	1268	1348	
8	10	7	BAILAMOS OVERBROOK/INTERSCOPE	ENRIQUE IGLESIAS	1111	1097	
9	9	13	TELL ME IT'S REAL MCA	K-CI & JOJO	1007	1115	
			★ GREATEST GAINER ★				
10	18	3	I DO (CHERISH YOU) UNIVERSAL	98 DEGREES	927	659	
11	8	13	WILD WILD WEST COLUMBIA	WILL SMITH FEATURING DRU HILL & KOOL MO DEE	894	1242	
12	13	11	SOMETIMES JIVE	BRITNEY SPEARS	870	838	
13	14	11	JAMBOREE ARISTA	NAUGHTY BY NATURE FEATURING ZHANE	834	783	
			★★ AIRPOWER ★★				
14	17	5	SO ANXIOUS 550 MUSIC/ERG	GINUWINE	834	686	
15	12	26	NO SCRUBS LAFACE/ARISTA	TLC	827	895	
			★★ AIRPOWER ★★				
16	20	8	WANNA BE A BALLER SHORTS/EPIC/COLUMBIA	LL COOL J FEATURING FUNKELES, RUFFY LA, WILL, HAWK, BIG T	755	633	
17	11	18	LIVIN' LA VIDA LOCA C2	RICKY MARTIN	725	929	
18	16	11	UNPRETTY LAFACE/ARISTA	TLC	670	691	
19	15	12	PLAYERS HOLIDAY THUMP STREET	T.W.D.Y. FEATURING TOO SHORT & MAC MALL	646	724	
			★★ AIRPOWER ★★				
20	22	6	WHAT YA WANT RUFF RYDERS/INTERSCOPE	EVE & NOKIO	631	492	

THIS WEEK	LAST WEEK	WKS. ON CHART	CROSSOVER		DETECTIONS		
			TITLE/IMPRINT/PROMOTION LABEL	ARTIST	TW	LW	
			★★★ No. 1 ★★★				
1	1	9	BILLS, BILLS, BILLS COLUMBIA	DESTINY'S CHILD	2907	2890	
			3 weeks at No. 1				
2	3	7	SO ANXIOUS 550 MUSIC/EPIC	GINUWINE	2542	2418	
3	2	16	WHERE MY GIRLS AT? MOTOWN	702	2531	2697	
4	6	8	WHAT YA WANT RUFF RYDERS/INTERSCOPE	EVE & NOKIO	1949	1748	
5	4	22	ANYWHERE BAD BOY/ARISTA	112 FEATURING LIL'Z	1946	2033	
6	5	17	808 TRACK MASTERS/COLUMBIA	BLAQUE	1868	1986	
7	7	10	BACK THAT THANG UP CASH MONEY/UNIVERSAL	JUVENILE FEATURING MANNY FRESH & LIL WAYNE	1737	1674	
8	8	13	TELL ME IT'S REAL MCA	K-CI & JOJO	1596	1653	
9	11	10	JAMBOREE ARISTA	NAUGHTY BY NATURE FEATURING ZHANE	1554	1468	
10	12	8	JIGGA MY NIGGA RUFF RYDERS/INTERSCOPE	JAY-Z	1551	1431	
11	9	15	HAPPILY EVER AFTER DEF SOUL/IDJMG	CASE	1547	1530	
12	10	19	FORTUNATE ROCK LAND/INTERSCOPE/COLUMBIA	MAXWELL	1411	1476	
13	13	12	HOLLA HOLLA MURDER INC./DEF JAM/IDJMG	JA RULE	1360	1412	
			★★ AIRPOWER ★★				
14	15	9	WANNA BE A BALLER SHORTS/EPIC/COLUMBIA	LL COOL J FEATURING FUNKELES, RUFFY LA, WILL, HAWK, BIG T	1348	1251	
			★★ AIRPOWER ★★				
15	21	4	ALL THAT I CAN SAY MCA	MARY J. BLIGE	1255	1129	
16	17	6	ALL N MY GRILL THE GOLD MIND/EASTWEST/EEG	MISSY "MISDEMEANOR" ELLIOTT FEATURING BIG BOI & NICOLE	1226	1210	
17	14	13	IF YOU HAD MY LOVE WORK/EPIC	JENNIFER LOPEZ	1154	1368	
18	20	11	LATELY RCA	TYRESE	1100	1144	
19	24	5	SUNSHINE RCA	COKO	1058	952	
20	22	6	IT'S ALL ABOUT YOU (NOT ABOUT ME) CAPITOL	TRACIE SPENCER	1053	1026	

Compiled from a national sample of data supplied by Broadcast Data Systems. 111 mainstream top 40, 33 rhythmic top 40, 73 adult top 40 and 61 crossover stations are electronically monitored 24 hours a day, 7 days a week. Songs ranked by number of detections. () Records showing an increase in detections over the previous week, regardless of chart movement. A record that has been on a chart for more than 20 weeks will not receive a bullet, even if it registers an increase in detections. Airpower awarded to songs appearing in the top 20 on both the Airplay and Audience charts for the first time with increases in both detections and audience. Greatest Gainer awarded to the record with the largest increase in detections. Most New Stations awarded to the record registering six or more detections at the most stations for the first time this week. If two records are tied in number of detections, the record being played on more stations is placed first. 1999 Billboard/BPI Communications.

you need to know

"...(he) doesn't sing, he explodes, sustaining single notes for seconds, minutes, as if he's unwilling to let go of a feeling - or the feeling is unwilling to let go of him."

- Dasiann McLane, *Village Voice*



Learn how to **Mambo** in just **3 ½ minutes!**

"It's so easy!"

Step #1: Receive **Lou Bega** CD in mail.

Step #2: Put **Mambo No. 5** CD in office CD Player.

Step #3: Watch foot tap and fingers snap just like **Lou Bega**.

Step #4: Run **Mambo No. 5** into studio and play on radio.

Step #5: Hire more phone-ops to handle requests.

Take it from these satisfied customers:

Frankie Blue, Andy Shane, Jeff Z (#1 Phones at WKTU)

Dan Kieley, Michael Steele

Tom Poleman, Paul "Cubby" Bryant, Sharon Dastur

Dale O'Brian, Sean Sellers

Tommy Austin, Dr. Doug

And more!

They've tested it and it really works!



Lou Bega
"Mambo No. 5"

we're making copies as fast as we can.

One
You're Like A Dream Come True

Two
Just Wanna Be With You

Three
Girl, It's Plain To See That You're
The Only One For Me

and *Four*
Repeat Steps One Thru Three

Five
Make You Fall In Love With Me
If Ever I Believe My Work Is Done
Then I'll Start Back At One

“Back At One”

The title track from the highly anticipated new album.

In Stores September 21st

EXECUTIVE PRODUCERS:
Kedar Massenburg, Herb Trawick and Bruce Carbone
MANAGEMENT: The Trawick Group

Add Dates: August 9&10



A UNIVERSAL MUSIC COMPANY

©1999 Motown Record Company, L.P. A Universal Music Company.