

TOP 40 ■ AIRPLAY Monitor

• We Listen To Radio •

January 7, 2000 \$4.95 Volume 8 • No. 1

TOP 40 HIGHLIGHTS

MAINSTREAM TOP 40 page 10

#1

SAVAGE GARDEN

I Knew I Loved You (COLUMBIA)

★ ★ AIRPOWER ★ ★

NO RECORDS QUALIFIED FOR AIRPOWER THIS WEEK

★ MOST NEW STATIONS ★

BRITNEY SPEARS • *From The Bottom Of My Broken Heart (JIVE)*

RHYTHMIC TOP 40 page 20

#1

BLAQUE

Bring It All To Me (TRACK MASTERS/COLUMBIA)

★ ★ AIRPOWER ★ ★

NO RECORDS QUALIFIED FOR AIRPOWER THIS WEEK

★ MOST NEW STATIONS ★

DESTINY'S CHILD • *Say My Name (COLUMBIA)*

CROSSOVER page 24

#1

OL' DIRTY BASTARD FEATURING KELIS

Got Your Money (ELEKTRA/EEG)

★ ★ AIRPOWER ★ ★

NO RECORDS QUALIFIED FOR AIRPOWER THIS WEEK

★ MOST NEW STATIONS ★

D'ANGELO • *Untitled (How Does It Feel) (VIRGIN)*

ADULT TOP 40 page 28

#1

SANTANA FEATURING ROB THOMAS

Smooth (ARISTA)

★ ★ AIRPOWER ★ ★

NO RECORDS QUALIFIED FOR AIRPOWER THIS WEEK

★ MOST NEW STATIONS ★

R.E.M. • *The Great Beyond (WARNER BROS.)*

ADULT CONTEMPORARY page 34

#1

SAVAGE GARDEN

I Knew I Loved You (COLUMBIA)

★ ★ AIRPOWER ★ ★

SANTANA FEATURING ROB THOMAS • *Smooth (ARISTA)*

★ MOST NEW STATIONS ★

KENNY G • *Auld Lang Syne (ARISTA)*

PDs Claim To Maintain Individual Tactics In 'Cluster Programming' Era

by Jeff Silberman

With many mega-group-owned market clusters readily sharing music research, promotions, and other pertinent information with PDs, label executives say they are still seeing many of their records divided up among stations in a cluster, often frustrating their plans to achieve maximum multi-format exposure. But PDs have a different take, calling the concept of "cluster programming" more perception than reality. "We do what's best for each individual station," says Frankie Blue, PD of AMFM's rhythmic top 40 WKTU, when asked about the notion that the music at his station, mainstream top 40 rival WHTZ (Z100), and AC WLTW (Lite-FM) might be programmed to provide all stations with maximum wiggle room.

That's what seemed to be happening several years ago when Z100 and WKTU first became roommates, with Z100 briefly sitting out some of WKTU's hottest currents. But that period was short-lived. And WLTW has never played as much current top 40 product as it has in the last 15 months, even sharing 98° as a holiday concert act with Z100.

Similarly, while AMFM's KBIG Los Angeles has moved away from former direct competitor (and now co-habitator) KOST, it's playing more of the music heard on modern AC sister KYSR. That's when it's not playing the music of R&B oldies sister KCMG (Mega 100.3) on its disco lunch program.

"We have separate music meetings. We each know our strategic format," says Blue. "We [basically] Continued on page 8

Missing Something?

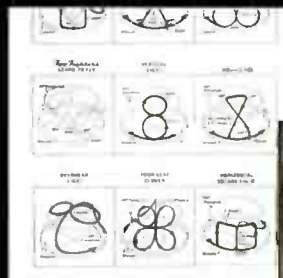

Foo Fighters "Learn to Fly"

Christina Aguilera
"What A Girl Wants"



Vertical Horizon
"Everything You Want"



Lou Bega "Tricky, Tricky"

Flying high everywhere!

28 Monitor
Mainstream
Top 40!

Top 10 Monitor
Modern AC!

Top 5 Modern
Rock Monitor!

Top 5
Monitor
Triple-A!

"The research on 'Learn To Fly' is starting to look really strong!"

Mindblowing sales!

Album now
5x PLATINUM!!

Top 5 at
Mainstream
& Rhythmic
Top 40!

"Nothing comes close to this! Another sure #1 from the best new artist out there!"
- Dan Kieley & Michael Steele
KIIS/Los Angeles



Foo Fighters "Learn to Fly" - Produced by Adam Kasper & Foo Fighters - Christina Aguilera "What A Girl Wants" Produced by Guy Roche, Executive Producer: Ron Fair - Vertical Horizon "Everything You Want" Produced by Mark Endert and Ben Grosse - Lou Bega "Tricky Tricky" Produced by Syndicate Music: Frank Lio and D. Fact, Executive Producer: GOAR B. (Unicade Music)

The RCA Records Label is a unit of BMG Entertainment • Tmk(s) ® Registered • Marca(s) Registrada(s) ® General Electric Co., USA • BMG logo is a trademark of BMG Music • © 1999 BMG Entertainment

Did you get
'Everything You
Want' for Christ-
mas?

We did!!

Exploding at
every format!

Over
3000 spins!
(+185)

Debut 36
Monitor
Mainstream
Top 40!

19
Monitor
Modern Rock!

17
Monitor
Modern AC!

12
Monitor
Triple-A!

32

Monitor
Mainstream
Top 40!

"Most people (including myself) were doubtful that Lou Bega could follow up a song like 'Mambo No. 5.' But he did! 'Tricky Tricky' is looking like a big fat HIT!"
- Tommy Austin,
KKRZ/Portland

Britney Spears

From The Bottom Of My Broken Heart

The new single from the 10X PLATINUM debut album, ...Baby One More Time

#1 Most Added Top 40 Record
Including:

Z100	WKTU
WXKS	KZQZ
WFLZ	WBTS
WRVQ	XL106.7
KXXM	KHFI
	KMXV

#1 Increased Airplay
Mainstream and Rhythm
Combined

ON YOUR
DESK NOW

Congratulations, Britney!

1999's Most Played Artist at Top 40 Mainstream
Billboard Award Winner for "Female Artist of the Year,"
"New Artist of the Year," "Singles Artist of the Year/Female"
and "Album Artist of the Year/Female"



www.britney.com

In 1999 she shattered every airplay and sales chart, making her the #1 selling teen female artist in recorded music history. The new millennium is starting off with a bang.

Management: Larry Fucalop & Johnny Wright for
Wright Entertainment Group

ON TOUR THIS MARCH

Top 40 Passes 400-Station Mark In December

RANK		The M Street FORMAT MONITOR	STATION COUNT			NET GAIN OR LOSS THIS MONTH
THIS MONTH	LAST MONTH		DEC. '99	NOV. '99	DEC. '98	
1	1	Country	2,301	2,314	2,363	-13
2	2	News/Talk	1,161	1,151	1,128	10
3	3	Adult Contemporary	773	798	840	-25
4	4	Oldies	772	763	796	9
5	5	Religion (Music)	729	735	725	-6
6	6	Adult Standards	592	584	564	8
7	7	Spanish	544	530	498	14
8	8	Classic Rock/Hits	537	534	485	3
9	9	Soft AC/Easy Listening	415	417	410	-2
10	10	Top 40	403	395	386	8
11	11	Religion (Talk)	365	363	353	2
12	12	Adult Top 40	329	324	282	5
13	13	Mainstream Rock	280	274	266	6
14	14	Sports	256	253	250	3
15	15	R&B Adult/Oldies	242	241	191	1
16	17	Miscellaneous	172	177	171	-5
17	16	R&B	166	165	162	1
18	18	Modern Rock	135	134	139	1
19	19	Triple-A	95	94	95	1
20	20	Jazz	71	75	86	-4
21	21	Modern AC	73	74	81	-1
22	22	Classical	38	38	39	0
Total commercial operating stations			10,449	10,433	10,310	
Stations off the air			97	99	101	

M Street Corp. is a Nashville-based provider of radio station information to the radio and music industries. Call 615-251-1525 for more information.

Mason Dixon: Clear Channel Crossed Line

Former WAKS (now WMTX) (Mix 100.7) Tampa, Fla., PD/morning man **Mason Dixon** has taken legal action against station licensee Citicasters (now part of Clear Channel) on two fronts. One complaint alleges that the company breached Dixon's contract by offering him a contract extension with the intention to demote and inevitably fire him and thereby use a non-compete clause to keep him off competing stations. Dixon also claims disparaging remarks by other Clear Channel personalities, specifically WXTB's **Bubba the Love Sponge**, further damaged his stature in the market. He's asking for declaratory relief and damages exceeding \$15 million, as well as the freedom to find other employment in the market no later than six months from being relieved of his programming duties in August 1999. Dixon has also filed age-discrimination charges against the company with the EEOC and Florida Commission on Human Relations.

Rob Wagman, who exits. And in Buffalo, market manager **Terry Rodda** exits; WMJQ GM **Larry Robb** becomes VP/GM for both WMJQ and top 40 sister **WKSE**.

PROGRAMMING: SURF'S UP AGAIN

Former WSSX (95SX) Charleston, S.C., PD **Billy Surf** joins top 40 **WQEN** (the Q) Birmingham, Ala., as PD, replacing **Scott Bohannon**, who stays in middays. Surf reports to OM **John Jenkins**.

Top 40 **WYOK** (Star 104) Mobile, Ala., PD "**Red Hot**" **Brian Scott** exits.

Top 40 **WAFL** Ocean City, Md., PD **Anthony Iannini** exits and is replaced by morning host **Jeff Farrow**.

WBWN (B104) Bloomington, Ill., PD **Dan Westhoff** is named OM for **WBWN** and top 40 **WBNQ**.

United Stations Radio Networks is offering a series of three artist-intensive one-hour specials featuring this year's American Music Award nominees in each format. **Brian McKnight** will host the top 40 and R&B versions.

FORMATS: NEW PHOENIX PARTY

KPTY (Party Radio) Phoenix returns from modern rock to rhythmic top 40 under new GM **Pat McNally**. PD **Byron Kennedy** and MD **Dead Air Dave** remain. **KPTY**, currently running jockless, is positioning itself on-air as "all music." While Kennedy emphasizes that the music mix is still taking shape, here's a Jan. 3 monitor: **Tone L6c**, "Wild Thing"; **Christina Aguilera**, "What A Girl Wants"; '98, "This Gift"; **N Sync**, "(God Must Have Spent) A Little More Time On You"; **Brian McKnight**, "Back At One"; **TLC**, "Creep"; **N Sync**, "You Drive Me Crazy"; **Mariah Carey**, "Heartbreaker"; **Britney Spears**, "... Baby One More Time"; and Aguilera, "Genie In A Bottle."

Longtime AC **WRMF** West Palm Beach, Fla., toughens to adult top 40 under PD **Russ Morley**. Triple-A **WCLZ** Portland, Maine, becomes adult top 40 as the Point under cluster PD **Herb Ivy**. Also, Maine Superior Court Judge **Nancy Mills** has refused to issue a restraining order against former crosstown adult top 40 **WMGX** morning jock **Lori Voornas**, who now does wake-ups on **WCLZ**, although Mills said her Dec. 23 ruling doesn't block **WMGX** from taking legal action against **Voornas** for violation of her contract.

WKLI (K-Lite) Albany, N.Y., drops ABC's Lite 2000 super-soft AC format for its own soft AC. Hot AC sister **WCPT** p.m. driver **Sean Scott** is PD.

At press time, Clear Channel's heritage country outlet **KFMS** Las Vegas was stunting in preparation for a change to an undisclosed format. **KFMS** has long been the subject of top 40 rumors; it would be the market's first mainstream top 40



The SPIN BY STEVE GRAYBOW

212-536-5361 • sgraybow@airplaymonitor.com

These Airplay Leaders Never Sleep

EVEN THOUGH Airplay Monitor did not publish during the last two weeks of 1999, our charts remained active, graced with holiday favorites from the traditional (**José Feliciano's** "Feliz Navidad") to the more recent (**Mariah Carey's** "All I Want For Christmas"). Joining the festivities this year was **Kenny G's** take on "Auld Lang Syne" (**Arista**), which hit Airpower at adult contemporary, adult top 40, and modern AC and even managed to chart at country.

Despite heavy holiday-themed programming, a number of non-holiday titles managed to achieve Airpower status. At mainstream top 40, **Celine Dion's** "That's The Way It Is" (550 Music) and **Enrique Iglesias's** "Rhythm Divine" (Interscope) scored Airpower in the unpublished Dec. 24 charts. Dion's Airplay Leaders were **WKSZ** Green Bay, Wis. (150 spins by Nov. 14), and **WXKS** Boston, while **KZQZ** San Francisco (150 spins by Nov. 7) was the Leader for **Iglesias**. **Backstreet Boys's** "Show Me The Meaning Of Being Lonely" (Jive) hit Airpower at mainstream top 40 in the unpublished Dec. 31 charts; Airplay Leaders were **KZQZ** (Oct. 24) and **KDND** Sacramento, Calif.

At rhythmic top 40, **Eiffel 65** made Airpower with "Blue (Da Ba Dee)" (Republic/Universal) (**WKTU** New York, 100 spins by Dec. 25) in the Dec. 24 issue. "Turn Your Lights Down Low" (Columbia/Island/IDJMG), **Lauryn Hill's** duet with **Bob Marley**, made Airpower in the Dec. 31 issue (**KXME** Honolulu, Nov. 17), as did **Destiny's Child's** "Say My Name" (Columbia), whose Airplay Leader was **KXJM** Portland, Ore. (Dec. 5), as well as **KSFM** Sacramento.

At crossover, Airpowers in the unpublished Dec. 24 charts were **Mariah Carey's** "Thank God I Found You" (Columbia) (**KKSS** Albuquerque, N.M., Dec. 12, as well as **KYLZ** Albuquerque, **KIKI** Honolulu, **KXJM** Portland, **KMEL** San Francisco, **KBXX** Houston, and **KQBT** Austin, Texas) and "Love Is Blind" by **Eve Featuring Faith Evans** (Ruff Ryders/Interscope) in the Dec. 31 charts (**WUSL** Philadelphia, Nov. 21, as well as **WJHM** Orlando, Fla., and **WPHI** Philadelphia).

At AC, Airpower was awarded to '98's "This Gift" (Universal) in the Dec. 31 issue. And at modern AC, Airpower status was conferred upon **Vertical Horizon's** "Everything You Want" (RCA) Dec. 24, and **Savage Garden's** "I Knew I Loved You" (Columbia) Dec. 31, in addition to the aforementioned **Kenny G** track. None of these titles had Airplay Leaders.

Finally, in this week's issue, "Smooth" by **Santana Featuring Rob Thomas** (**Arista**) reaches Airpower at AC. The first station to play "Smooth" 100 times or more was **WRMF** West Palm Beach, Fla., Oct. 17, making the station the song's Airplay Leader. Other AC outlets to play "Smooth" more than 100 times are **KLSY** Seattle and **KEFM** Omaha, Neb.

Why Are These Women Smiling?



When C2's **Wendy Goodman** and **Ed Green** brought **Ricky Martin** in to see **KRBE** Houston PD **John Peake** and MD **Jay Michaels**, by a strange coincidence they were intercepted in the hall. Shown, from left, are **Goodman**, **Green**, **KRBE's Maria Todd**, **Michaels**, **Martin**, **Pace Concerts' Michelle Stansel**, **Peake** and **KRBE's Christy Anderson** and **Rhula**.

since the early '90s. And another longtime country outlet, **KYCW** Seattle, has flipped to '80s-based gold as **KYPT** (the Point).

Album **KFGX** Fargo, N.D., flips to AC. **KRVI** (the River). Crosstown AC **KLTA** (Lite Rock 105) morning host **Dan Michaels** joins as PD/mornings, replacing **Mike "Big Dog" Kapel**, who remains as a utility person. Crosstown N/T **KFGO-AM** p.m. driver **Kim Douglas** joins as morning co-host/midday host; crosstown country **KVOX-FM** (Froggy 99.9) morning co-host **Paul Bougie** joins as APD/p.m. driver; **Delilah** takes nights.

AC **WMYB** Myrtle Beach, S.C., changes handles from Beach 99.5 to Star 99.5. OM/PD **David Priest** says the old name had many listeners believing the station played beach music. The station's slogan is already "superstar favorites."

MANAGEMENT: HAY NOW

Oldies **WQSR** Baltimore GM **Allan Hay** adds oversight of AC sister **WLIF**, replacing **Ken Stevens**, now GM at N/T **WNEW** New York.

Former AC **WBEB** Philadelphia GM **Meg De Lone** is now Northeast regional VP of marketing for Metro Networks.

PEOPLE: MOVING NEXT DOOR TO ALICE
WIOQ (Q102) Philadelphia OM/morning host

Glenn Kalina moves to mornings on classic hits-based adult top 40 sister **WLCE** (Alice 104.5), replacing **Nancy Glass**. And top 40 **WBBO** Monmouth, N.J., imaging director **Ed Bishop** joins **Q102** in the same capacity.

Top 40 **WKIE** Chicago morning co-host **Melissa Forman** makes her national TV debut Jan. 14 on CBS-TV's "Candid Camera." According to the Chicago Sun-Times, she plays a worker at an ice cream shop where the only flavor is vanilla.

KZZO (the Zone) Sacramento, Calif., APD/middays **Jim Matthews** gets MD stripes.

KBIG Los Angeles moves **Carolyn Gracie** from mornings to afternoons and puts p.m. driver **Leigh Ann** into the morning show.

Country **KMLE** Phoenix weekender **Scott Throver** segues to mornings at AC **KURB** (B98.5) Little Rock, Ark.

Adult top 40 **KMSX** (Mix 95.7) San Diego PD **Mike O'Brian** seeks a morning host to replace **Dave Smiley**.

KHMX (Mix 96.5) Houston's **Dave Summers** crosses the street to do P/T work at **KRBE**.

KWIN Stockton, Calif., morning jock **Panama** goes to afternoons; **Leigh Ann** returns for a.m.'s.

Top 40 **WSSX** (95SX) Charleston, S.C., P/T **Greg Pitt** lands middays. Also, PD **Mike Edwards** wants T&Rs for an overnight opening.

PROMOGANDA

AN OVERVIEW OF RADIO PROMOTIONS • BY JEFF SILBERMAN

323-525-2303 • jsilberman@airplaymonitor.com

Best Of '99: Promo Aces Pick Their Faves

Now that they've survived the millennium Armageddon and are already well into the 2000 promotion schedule, the Promoganda staff offered their favorite events of the past year:

CONCERTS ARE NO. 1

Perpetually topping the Topical Barometer was concerts, evidenced by the massive success of top 40 **KIIS** Los Angeles' **Wango Tango** and **WXKS-FM** Boston's **Kiss Concert**, among many others. R&B **KMEL** San Francisco's **Katie Eyerly** recalls that its **All-Star Jam** "was a huge source of NTR. We got priceless press coverage from the locals to MTV. Giving away tickets on-air [helped] TSL and come. We built loyalty by offering backstage passes exclusively to our database. We had morning show stunts where listeners crawled across the Golden Gate Bridge for front-row seats. Backstage schmoozefests stroked clients and sponsors. We [streamed] the show on multiple servers around the world."

Country **KZLA** Los Angeles scored big by chartering a **George Strait Party Bus** to his show in Las Vegas. Going a longer distance was R&B rival **KPWR** (Power 106)'s **Puffy in Paradise**, where 500 listeners, clients, staff, and VIPs flew to Hawaii, for a private luau and concert. "Power 106 mixers provided music [at the luau], which had over 30 items, shell leis, a ceremonial pig roast, and a traditional island blessing," **Dianna Obermeyer** says. "The private show featured the staging, sound, lighting, and big-screen projections of an arena concert. Performing were **Cameron, WC, Shaq, Peter Gunz & Lord Tariq, [Sean] 'Puffy' Combs, Mase, the Lox, and Lil' Kim.**"

compete in crazy dribbling drills to win Final Four tickets. "Sixty contestants started, yet only one survived 12 hours of dribbling," says **Mike Olivero**. And modern AC **WTIC-FM** Hartford, Conn., had its listeners **Dance Like Ricky [Martin]** at a local mall to win front-row tickets.

WATER-COOLER STUNTS

Among the biggest attention grabbers in '99 was **Puff Daddy's** visit to R&B **WJLB** Detroit. The station put up 8,000 posters and had a 100-car motorcade to escort him from the airport to the station. After an on-air interview, Puffy visited a local retail store, where he was greeted by more than 5,000 fans, and **WJLB** fans got to ride in **Puff Daddy's Caddy**, which was later won by a listener. The grand finale was a private party that attracted **Eric Benét, Kid Rock, Thomas Hearns**, local media, and promo ace **Larry Luv**.

The traditional still scored for top 40 **WKSE** Buffalo, N.Y., as its **High School Spirit** contest for a free '98" concert attracted 14 million index cards and national media coverage. **Stephanie Ringer** also was thrilled with the response to the **Camper Kram** live-in marathon, which was as successful as modern adult **KFMB-FM** (Star 100.7) San Diego's encore of the **Whirl Till You Hurl** roller coaster marathon. On a more emotional level was **WTIC's** tree-planting ceremony to remember the **Columbine** tragedy.

Wacky prizes always get tongues a-waggin', such as rhythmic top 40 **KLUC** Las Vegas' sale of autographed underwear (for charity) on **St. Panties' Day**. Rock **KEGL** (the Eagle) Dallas gave listeners a chance to **Smoke a Fatty** [cigar] with **Anthrax**. Other rockers aimed slightly lower than the lungs. **KSJO** San Jose, Calif., sent a listener to his prom with a porn star "three weeks before **Howard Stern** did it," asserts **Jim Sheehan**. **WXTB** saluted **Pamela Anderson** by popping for a breast reduction for a female listener, and for the guys, it staged **Indulge Your Bulge**, and we'll let you (ahem) fill in the blanks.

A car may not be a wacky prize, but country **WYNY** (Y107) New York filled its 2000 Chevy Impala with pumpkins. Whoever guessed how many the car held won it. Out of his gourd was **Jason Steinberg**. But doing something off-the-wall wasn't mandatory, as R&B **WJTT** (Power 92) Chattanooga, Tenn., showed with **Free Movie Monday**. "We started this in the summer, and now we have people meeting us at the theater, waiting to win tickets," says **Jay Holloway**.

While million-dollar contests made big news, you can't beat the variety of **WBMX** Boston's **Fantasy Five**. Winners chose from a \$20,000 shopping spree (where it all *must* be spent in two hours); a Las Vegas trip (with concerts and \$10,000 to gamble); a chauffeured \$10,000 shopping spree on Rodeo Drive and a walk-on part on "Ally McBeal"; two weeks at a Martha's Vineyard beach house with \$5,000, a new Jeep Wrangler, Rollerblades and mountain bikes, and 100 new CDs; or a \$25,000 shopping spree in Boston. **Anne-Marie Strzelecki** kept all the receipts.

Other promotions that served their listeners well: **KFMB's** **Freeloader Reward** program (details at hitar.com) and country **WBEE** Rochester, N.Y.'s **Kids Fest**, which generated tremendous family interest.

Want to participate? E-mail your best promotions to jsilberman@airplaymonitor.com.

A Bird In Her Hand . . .



. . . is worth two in the **KYSR** (Star 98.7) Los Angeles **Star Lounge**, according to, from left, **KYSR PD** **Angela Perelli**, artist **Beth Hart**, **KYSR MD** **Chris Patyk**, **Atlantic's** **Edie Lundeen**, and **KYSR GM** **Ken Christensen**.

We'll Be Together?



The only thing that can come between **WDAQ** Danbury, Conn., MD **Barbara Corbett**, right, and her husband, **Peter**, left, is **Sting**.

TOPICAL BAROMETER

TW	LW	TOPIC
1	—	Spring break promos
2	—	American Music Awards
3	—	Valentine's Day
4	—	Super Bowl
5	—	Internet/Web sites
6	—	Holiday bill payoffs
7	—	Grammy Awards
8	—	Live pro wrestling
9	—	Post-holiday blues cures
10	—	Station concerts

HOTTEST NEW MOVIES: "Galaxy Quest," "Stuart Little," "Next Friday," "The Green Mile," "Man On The Moon," "Cider House Rules"

HOTTEST NEW TV: "Ally McBeal," "The Sopranos," "Will & Grace," "Spin City," "Who Wants To Be A Millionaire?"

Country **WPOC** Baltimore made a July 4 **Mary Chapin Carpenter** concert its own by having afternoon driver **Bob Delmont** pick up contest winners in a limo for dinner, a special meet-and-greet, and a VIP area to watch the fireworks.

On a quirkier side is **WWKA** (K92) Orlando, Fla., which awarded a contest winner keys to their own **Private Potty** at a big country music festival in central Florida. "It really added some, ahem, 'splash' to the usual 'backstage pass' promotion," says **Dave Demer**. "The only downside to the great festival is the line at the john!"

And what are ticket giveaways without finding out just what listeners will do to win? Active rock **WXTB** (98 Rock) Tampa, Fla., had a **March Madness Dribble-Off**. Listeners had to

PROMOGANDA HONOR ROLL

Diana Ades, CBS/WKBS Charlotte, N.C. • **Jody Bailey**, KOBT Austin, Texas • **Dan Bowen**, WSTR Atlanta • **Diana Bockmann**, KEEY Minneapolis • **Tina L. Brandao**, Clear Channel Jacksonville, Fla. • **Steve Burgess**, WYRA Buffalo, N.Y. • **Melissa Burrill**, KHKS Dallas • **Scott Colebrook**, WAKO Cincinnati • **Loren Condon**, XEGJ, KDMA Dallas • **Mike Culeta**, WKYD Tampa, Fla. • **Dave Demer**, WWKA Orlando, Fla. • **Carrie Doll**, K107 Denver • **Katie Eyerly**, KMEL San Francisco • **Vicki Fiorelli**, KMN/KESZ Phoenix • **Andrew Fleming**, KZZO Sacramento, Calif. • **Von Freeman**, KHIS Los Angeles • **Greg Frey**, K105 San Diego • **Trish Gillis**, WKXS-FM Boston • **Michael Godfrey**, CKIS Calgary, Alberta • **Kelly Gross**, WPLJ Philadelphia • **Jude Heller**, KFCG San Francisco • **Stephanie Hogerman**, WYFZ Hartford, Conn. • **Jay Holloway**, WJTT Chattanooga, Tenn. • **T.J. NHTZ** San Diego • **Carly Johnson**, KXTE Las Vegas • **Tristano Korlou**, CBS Hartford, Conn. • **Kim Leeds**, KFMB-FM San Diego • **Larry Lux**, WJLB Detroit • **Jennifer Markham**, WYMA KMXB Las Vegas • **Julie Maxwell**, WADQ Detroit • **Jane Monzures**, KEDJ Phoenix • **Dianna Obermeyer**, KPWR Los Angeles • **Mike Olivero**, WXTB Tampa, Fla. • **Mike Patterson**, KHFI Austin, Texas • **Maria da Penha**, KZLA Los Angeles • **Vicki Preston**, WDTJ Detroit • **Susan Reynolds**, K107/KBBT Portland, Ore. • **Stephanie Ringer**, WKSE Buffalo, N.Y. • **Shirley Silverstein**, WPOC Baltimore • **Keith Spangola**, WKQX Chicago • **Jim Sheehan**, KSJO San Jose, Calif. • **Jason Steinberg**, WYNY New York • **Anne-Marie Strzelecki**, WBMX Boston • **Donna Talarico**, WGGY Wilkes-Barre, Pa. • **Vanessa Thill**, KLU/CAM/QQ Las Vegas

Madison Savage Garden



WPLJ New York afternoon personality **Race Taylor**, right, congratulates **Savage Garden** lead singer **Darren Hayes** for a great show after a private concert.

Editor: Sean Ross
Managing Editor: Jeff Silberman
Chart Administrator: Silvio Pietroluongo
Associate Director of Charts: Steven Graybow
Chart Assistant: Jonathan Kurant
Writer/Reporter: Frank Saxe
Chart Production Manager: Michael Cusson
Assistant Chart Production Manager: Gordon Murray
Administrative Assistant: Gisle Stokland
Editorial Production Managers: Barry Bishin, Marcia Repinski
Editorial Production: Susan Chicola, Marc Giaquinto, Juliana Koo, Maria Manlicic, Sandra Watanabe
Copy Editor: Carl Rosen
Advertising Production Manager: Lydia Mikulko
Art Director: Ray Carlson
Advertising Production Artist: Joanna Jasinska

National Advertising Manager: Hank Spann
Account Managers: Jeff Somerstein, Sharon White
Advertising Services Manager: Alyse Zigman
Sales Assistants: Evelyn Aszodi, Lorraine Stewart, Eric Vitoulis

Editorial Adviser: Timothy White
Director of Production & Manufacturing: Marie Gombert
Circulation Director: Jeanne Jamin
Marketing Manager: Rob Accatino

Publisher: Jon Guynn

President: Howard Lander
Vice Presidents: Howard Applebaum, Marie Gombert, Irwin Kornfeld, Karen Oertley, Ken Schlager, Joellen Sommer, Adam White

1515 Broadway, New York, NY 10036 212-764-7300
 5055 Wilshire Blvd., 7th floor, Los Angeles, CA 90036 323-525-2300
 For subscriptions call: 800-745-8922

©2000 BPI Communications Inc. No part of this publication may be reproduced, stored in any retrieval system, or transmitted, in any form or by any means, electronic, mechanical, photocopying, recording, or otherwise, without the prior written permission of the publisher.

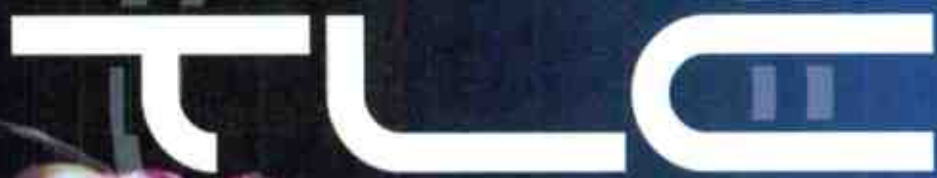

TLC



**IMPACTING
JANUARY
3RD!**

DEAR LIE

TLC FANMAIL TOUR

1/7/00	Los Angeles, CA	Arrowhead Pond
1/8/00	Oakland, CA	Arena
1/10/00	Seattle, WA	Key Arena
1/11/00	Portland, OR	Rose Garden
1/14/00	Chicago, IL	Allstate Arena
1/16/00	Detroit, MI	Palace
1/18/00	Cleveland, OH	CSU
1/20/00	Boston, MA	Fleet Center
1/21/00	NYC	M.S.G.
1/23/00	Washington, D.C.	MCI Center
1/25/00	Philadelphia, PA	First Union Center
1/27/00	Ft. Lauderdale, FL	National Rental Car Center
1/29/00	Atlanta, GA	Phillips Arena
TBD	Phoenix, AZ	American West Arena
TBD	St. Louis, MO	Keil



IN-STORES NOW!



celebrating 10 years of success

MONITOR PROFILE

Lifelong Listener Universal Now Top 40 WKSE Buffalo's 'Heart And Soul' As PD

Few programmers are as totally tied to one station as PD Dave Universal is to WKSE (Kiss 98.5) Buffalo, N.Y. He started his career there as an intern in 1987. "I first got into Kiss because I liked their night jock, who was Kid Crockett—now known as WHTZ [Z100] New York OM Kid Kelly. It just so happened that a kid in my high school class was Crockett's intern. When he took me to see Kid one day, I met Mike McGowan, who was doing afternoons and who needed an intern."

Universal worked his way up under PDs Lorren Palagi (as a board op), Paul Cannon (as a programming assistant), Mike Edwards (as MD), Brian Burns (as research director), and Sue O'Neil (as APD). Finally, when O'Neil was promoted to OM in July '98, Universal was named PD. "Having grown up in Buffalo, listening to Kiss, I feel like this is my station. It's almost like I'm the caretaker of its history," Universal says.

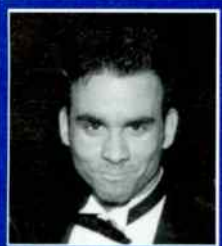

Dave Universal
Program Director
WKSE Buffalo, N.Y.

Owner: Entercom
Ratings: 7.0-7.3-8.1-8.5

'It's almost like I'm the caretaker of the station's history'

After launching in the mid-'80s with a heavy R&B lean, Kiss has, throughout the years, usually been a mainstream top 40 but veered to the rock and modern side for a while in the early '90s. The only musical tweaking Universal has made under his watch is in heavier rhythmic dayparting. "We definitely lean rhythmic as it gets later in the day," he says. "We have such a strong morning show that I can go after 25-34 females during the day and not worry about blowing off the kids."

Here's WKSE at night: Juvenile, "Back That Thing Up"; Backstreet Boys, "I Need You Tonight"; Mariah Carey Featuring Jay-Z, "Heartbreaker"; Savage Garden, "I Knew I Loved You"; 702, "Where My Girls At?"; Christina Aguilera, "What A Girl Wants"; ODB, "Got Your Money"; matchbox 20, "3 AM"; Puff Daddy Featuring R. Kelly, "Satisfy You"; Britney Spears, "... Baby One More Time"; Brian McKnight, "Back At One"; Blink-182, "All The Small Things"; and Aaliyah, "Are You That Somebody?"

The main reason for the nightly rhythmic lean is due to the success of R&B WBLK and an unabashed desire to attract 12-17. "I go after the teens a lot, especially at night," Universal says. "I moved my overnights, DJ Anthony, to nights because I wanted an African-American who lives the lifestyle. We did a billboard campaign for him in the inner city because we primarily compete with 'BLK at night, and it worked."

"We've also done huge high school spirit contests, high school bleacher brigades for football games, and increased our school dance program because we want teens," he says. "I think they control Arbitron diaries more than we think they do. A lot of parents give the diaries to their kids to fill out [for them]. That's how we reversed our erosion in teens."

"I do play some modern-leaning stuff at night, such as Blink-182 and the Limp Bizkit/Method Man," he continues. "We still mix it up and keep some semblance of balance, yet

we lean R&B because that's what females under 25 want to hear. Because of that, I'm usually late on the modern-leaning product by Sugar Ray and Smash Mouth and early on the rhythmic records. Actually, to the rest of mainstream top 40, it seems that I'm early on the rhythmic and R&B records, when in reality, I've got WBLK to warm them up for me."

WBLK isn't the only station he watches. Modern WEDG shares some audience, but Universal is also competitive with hot AC sister WMJQ. "Our morning show is very strong with 25-54 year-olds, and we definitely try to capitalize on that. Sue wants all the stations to maximize their potential."

Another influence on WKSE are Toronto's three top 40s. "All of their signals bleed into the city, so I monitor their music every week," Universal says. "If something is doing well on all three of those top 40s, I definitely get my hands on the record and start testing it. That's why you'll see [Canadian] records like Joëe's 'Arriba' and D-Cru's 'Show Me' on our list."

Universal maintains a close eye on the music testing, retaining his research duties, even in his new capacity. "It's something I took to another level," he says. "I like to do the in-house testing, from choosing the hook tape to putting it into the computer. It's so important to know exactly how the research is conducted. By spending a lot of time studying call-out, we get to know exactly what goes into the computer, which has definitely helped us in the last few years."

Besides the five PDs Universal has worked under at WKSE, the station has also had three different owners. The latest, Entercom, just closed on the former Sinclair property in December. To the staff, Universal represents a sense of stability throughout the many transitions. "Even though I'm just 28, the staff looks to me for leadership," he says. "I'm certainly not the smartest or most important person here, but I've been here so long that I feel like I'm the heart and soul of the station. I look forward to coming to work every day, so it's easy for me to always be in a good mood, no matter what's going on. And if I'm in a good mood, my staff is too."

"With the new owners just in, I do feel like I'm starting a new job," Universal admits. "I'll just keep doing what I'm doing until I'm told differently. Our ratings are really good, and with Pat Paxton being my new boss and Larry Robb the new GM, I feel like I have to do my best to prove to them that I can keep the ratings as high as possible."

Universal is heartened by his initial meetings with Entercom, which brought up a consensus that there shouldn't be an increased spotload. "If anything, they think our rates should be higher, and I agree," he says.

One thing Kiss has kept on the back burner is its Web site. "We're waiting to see what Entercom wants to do with the Internet before we commit a lot of our energy to it," he says. "But I don't think we've missed out on a lot [by not having a state-of-the-art Web site]. The key to our success is what comes out of the speakers. I don't think our listeners are glued to their computers. I know people use them. I've seen the statistics, but we haven't done that much over the Net in the past year, yet our ratings have gone up 28%."

The question that arises is whether Universal, seemingly born and bred at WKSE, can ever see himself of his own volition working somewhere else. "Like countless PDs, I always dreamed of programming [WHTZ] Z100 New York," he says. "It may never happen, but with the exception of that or a top-five market, I can't think of another city to work in than Buffalo."

JEFF SILBERMAN

For The Record: The Rest Of The Team

A number of key individuals were either inadvertently omitted or misidentified when Airplay Monitor saluted the top promotion teams of '99 in our year-end issue (Dec. 24). Monitor sends both apologies and a year-end shout out to these promotion aces on their achievements.

ARISTA

Jim Elliott, VP of top 40 promotion.

ATLANTIC

Andrea Ganis, executive VP.

Lisa Velasquez, senior VP of pop/crossover

promotion.

Mary Conroy, VP of AC promotion.

Pamela Jouan, senior director of promotion.
Tommy DeBenedictis, local pop promotion manager, North Carolina.

Sammy Alfonso Jr., local pop promotion manager, Dallas/Oklahoma.

Erik MacDonald, local pop promotion manager, Nashville/Memphis.

Shirley Torlucci, local pop promotion manager, Miami.

COLUMBIA

Elaine Locatelli, VP of AC promotion.



TOP 40 TOPICS BY SEAN ROSS

212-536-5264 • sross@airplaymonitor.com

Left-Field Hits Of '99 . . . And '73

It's a 26-year-old Canadian pop ballad that sounds very much like a product of its time. It went no higher than No. 37 on The Billboard Hot 100 at the time, but **Edward Bear's** "Close Your Eyes," the spring '73 follow-up to "Last Song," is also the song with which **BP's Delilah** signs off her syndicated show every night. And now that Delilah is airing on weeknights and weekends at AC **WPCH Atlanta**, so is "Close Your Eyes," enough to make it that station's No. 28 most-played record of the year.

"Close Your Eyes" was the most unlikely surprise in the Power Playlists of '99 that ran in Airplay Monitor's year-end special, but it was hardly the only one. If megapoly has somehow kept you too busy to plow through all of the lists for potential left-field hits, here's our partial list of songs that weren't consensus top 40 hits but were among the most-played songs of the year for somebody.

Let's start with some unusual No. 1's. **Dave Matthews Band's** "Crush" was the most-played record of the year at **WKRQ Cincinnati** and No. 5 at **WXKS-FM Boston**. **Monifah's** "Touch It" (a record rarely discussed in the same breath with **DMB**) is No. 1 at **WFLZ Tampa, Fla.**, and sister **KSLZ St. Louis**. **Jay-Z's** "Can I Get A..." was No. 1 at **WXSS Milwaukee**, one of only two stations among the 36 mainstream top 40 Power Playlists we ran with a rap artist at No. 1. (The other was **WNKS Charlotte, N.C.**, with **Will Smith's** "Miami.")

That's unless you count **Shaggy's** "Love Me, Love Me" as a rap record. It was No. 1 at **KKRZ Portland, Ore.**, and near the top for a bunch of folks, including **KHKS Dallas** (No. 4); **KDWB Minneapolis** (No. 2); **WHTZ New York** (No. 15); **WXXL Orlando, Fla.** (No. 7); **WFBC-FM Greenville, S.C.** (No. 2); and **WDRQ Detroit** (No. 11). **WDRQ** was one of the only stations to play **R. Kelly's** "Home Alone," which made the transition with **WDRQ** from rhythmic to mainstream top 40. It ended up at No. 3 for the year.

This column wouldn't be possible without **Rockell**, whose records have never reached enough critical mass to make the mainstream top 40 chart but become hits on a city-to-city basis. This year, her several-year-old "In A Dream" was No. 36 at **KIIS Los Angeles**, No. 15 at **WDRQ**, No. 32 at **WXXL**, and No. 36 at **WKSS Hartford, Conn.**, while "When I'm Gone" was No. 12 for the year at **KZQZ San Francisco** and No. 28 for sister **WWZZ Washington, D.C.**

One Voice's "When U Think About Me" was 295.7's No. 38 record of the year and No. 19 for rhythmic rival **KYLD**. **BLACKstreet's** "Take Me There" was a bigger mid-Atlantic record than it was in any other region: No. 22 at **WWZZ** and No. 8 at **WXYV Baltimore**, where **B*Witched's** "C'est La Vie" was No. 29. **Tamperer's** "If You Buy This Record, Your Life Will Be Better" was No. 39 at **WWZZ**.

Local hero **John Mellencamp's** "I'm Not

Running Anymore" was No. 12 for **WZPL Indianapolis** and No. 3 for the year at adult top 40 rival **WENS**. In fact, "Running" was huge for many Midwestern adult top 40 outlets, including **WTMX Chicago** (No. 2), **KSTP-FM Minneapolis** (No. 2), **WKTI Milwaukee** (No. 4), and **KYKY St. Louis** (No. 22).

112's "Anywhere," as you'd expect, had some high placings at rhythmic top 40s, including No. 6 for the year at **WBBM-FM Chicago**, but it also got enough secret-weapon play down the road at mainstream top 40 to become the No. 23 record of the year at **KHKS**. **Dru Hill's** "How Deep Is Your Love" was **WBBM's** No. 3 record and No. 34 at **WDRQ**, where **Love Inc.'s** "You're A Superstar" was No. 23 and **D-Cru's** "Show Me" was No. 29.

Some stations can always be counted on for local hits. Besides having **Jay-Z** at No. 1, **Brian Kelly** followed his own instincts at **WXSS**, just as he did 10-12 years ago at **WYTZ Chicago**. **WXSS** had **Fuel's** "Shimmer" at No. 7, **Cake's** "Never There" at No. 11, and **the Vengaboys'** "Boom Boom Boom Boom" at No. 34.

WSTR Atlanta had two **Sheryl Crow** records in its top 40, including "My Favorite Mistake" at No. 2. Also found in its 40 most-played songs: **Collective Soul's** "Run" (No. 7), **Barenaked Ladies'** "It's All Been Done" (No. 13), and **Vonda Shepard's** "Baby Don't Break My Heart Slow" at No. 29. Speaking of **BNL**, their "The Old Apartment," which has been making the rounds almost as long as "In A Dream," was the No. 37 most-played record for **WXKS**.

Modern AC **WTMX** also found more of its own hits than most stations in 1999, among them **Tommy Henrickson's** "I See The Sun" (No. 4), **Collective Soul's** "No More, No Less" (No. 6), "Never There" (No. 9), and **New Radicals'** "Someday We'll Know" (10). That group's "You Get What You Give" also had more than a few top 10 placements at adult top 40 outlets.

Rhythmic top 40 **WJMN Boston** had **Tanto Metro & Devonte's** "Everyone Falls In Love" at No. 6 for the year. (It was No. 35 for mainstream **WXSS Hartford, Conn.**, which also had **Next's** "I Still Love You" at No. 15). Other **WJMN** hits: **Timbaland's** "Keep It Real" (No. 7), **Harlem World's** "I Really Like It" (No. 8), and **DMX's** "Ruff Ryders Anthem" (No. 10). (That was also the No. 8 record of the year for nearby **WWKX Providence, R.I.**, and No. 4 for **WLLD Tampa, Fla.**)

Finally, **WKTU's** local hits also included **Deborah Cox's** "Nobody's Supposed To Be Here" (No. 1; No. 26 for rival **WHTZ**), **Stars On 54's** "If You Could Read My Mind" (No. 3; No. 33 for **WHTZ**), **Veronica's** "Release Me" (No. 6), **Charlotte's** "Skin" (No. 9), **Amber's** "Sexual" (No. 14), **Razor & Guido's** "Do It Again" (No. 15), **Cynthia's** "If I Had The Chance" (No. 25), and **Donna Summer's** "I Will Go With You" (No. 27).

Celine

That's The Way It Is

- **2.6 million albums sold since 11/16!**
- **640,000 sold last week!**
- **The number one album in America!**

Management: René Angelil

Mainstream Top 40 Airplay (15)

Adult Top 40 Airplay (19)

Adult Contemporary Airplay (2)

★ GREATEST GAINER ★

58 million in audience!

Written By M. Martin, K. Lundin and A. Carlsson

Produced By Max Martin and Kristian Lundin

www.celineonline.com www.epicrecords.com www.50music.com



PDs Claim To Maintain Individual Tactics In 'Cluster Programming' Era

Continued from page 1

don't have rules and regulations on [coordinating with] what the other stations are doing. We try to be the best station we can be, and the other programmers do what's best for their stations."

In fact, KHTS (Channel 933) San Diego PD Diana Laird has already taken issue in these pages with any notion that there's a shared musical strategy for Clear Channel's San Diego stations, noting that there have been heated conversations with modern sister XE-TRA-FM (91X) PD Bryan Schock over who's playing and presenting shared acts. "Here, any station can add it whenever they want, when they want," she says. "As far as I'm concerned, when I'm ready to add it, I add it. I don't even really look at 91X's playlist."

Even so, most programmers acknowledge that their research is shared and that they have used sister stations to warm up records for them. "If we develop a dance hit, Z100 will look to spread it and make it a bigger New York hit," Blue says. "Conversely, if they develop and establish a pop hit on their side of the fence, we can look at it. Again, it's not as if we're holding weekly strategic meetings on what each station should do with these records. We know what's best for us individually and that there's room for all of us to succeed. Look at Lite: [PD] Jim Ryan can play Ricky Martin and the Backstreet Boys because he's smart enough to know all about timing. Each PD knows when's the right moment to strike."

"Since I oversee both KBIG and KOST, [KOST PD] Johnny Chiang and I discuss music quite a bit," says AMFM Los Angeles director of AC programming Jhani Kaye. "But other than that, we just look at our own research and do what's right for our particular stations. In our case, KBIG could certainly begin what would be considered an edgier record for KOST, which would add it after KBIG made it familiar to our shared audience. But the converse is true too. KOST can begin playing soft songs in L.A. that become popular enough for KBIG to add down the line."

"We try to be the best station we can be, and the other programmers do what's best for their stations"
—Frankie Blue

'MORE PREVALENT' OR BUSINESS AS USUAL?

Perception or not, label reps still see cluster programming as impacting what they do, sometimes adversely. While they most often encounter such strategies between co-owned modern and modern AC stations (or co-owned modern and top 40 outlets), reps also experience them on the rhythmic side, they say.

"It's becoming more prevalent because the large conglomerates are positioning their stations so as not to compete against each other," says Elektra senior VP of top 40 promotion Bill Pfordresher. "You have to understand the pecking order of the stations in question . . . They each have their mission statements. We have to work within boundaries that are sometimes very different between stations and, at other times, can work in our favor. We try to facilitate [the airplay] in any way we can, while at the same time not interfering [with stations' game plans]. We always want to break new acts, but at the same time, it's very important to cooperate with the groups' stations."

Atlantic senior VP of promotion Danny Buch adds that "in markets where one or two groups own all of the [related formatted] stations, it's hard to get artists started. It was hard to get Kid Rock started in certain markets, because the stations that should play him were owned by just one group, and it was tough to get more than one station to initially play the record, because the others felt the record belonged only on the sister outlet. Even though the biggest records still cross formats, [the cluster mentality] has made that a bit tougher to accomplish."

"There's very little we can do about it," affirms Island/Def Jam Music Group VP of adult top 40/AC promotion Kerry Wood. "[Playing the records is] up to them. It can be very tough waiting to see how and when they decide to play your records."

"It's our job to get as much exposure as possible for our repertoire," Universal senior VP of promotion Steve Leeds says. "When someone preordains what universe our records fit in, that can be a frustration for us. The smart guys won't let territorialism interfere. But we don't sit back and take an 'oh, well' attitude with the others. We use tools like call-out, requests, sales, and information where the same records are successful in other markets. Regardless of formats, a smash should cut through."

Some have a more benign view of cluster strategies. "It's not a problem, because it has become part of what we do now, which is dealing with it," says C2 senior VP of promotion Dennis Reese. "There's no question that five years ago, when stations had separate owners, we were able to maneuver the situation, but the current reality is that, for instance, a WKTU will warm up certain types of records for Z100. It hurts if you're looking for instant gratification. On the other hand, [going from sister station to sister station] can give your records more life. Now more than ever, not only do true hits go on more stations, but they stay on a lot longer."

BEATING THE WAITING GAME

However, Reese notes, "It's our job to prove our hits are viable at as many stations as possible. For instance, in New Orleans OM Dave Stewart might not put a [modern crossover hit] song on top 40 KUMX [Mix 104.1] until it has run its course at modern KKND [the End]. That wouldn't be the best for us and our artists, especially if the record's video is in play at MTV. We want to maximize what we have. If MTV has you in top five rotation, you want not just modern airplay but mainstream top 40 [exposure] at the same time."

"We have to figure out new ways not only to get [records played] in a timely fashion but to market them in different ways at each station," Reese says. "We have to come up with something like having a band do the End's concert, while at the same time offering Mix a flyaway to another concert. If Z100 wants a certain act for their Jingle Ball, we'll have WLTV put that act's picture in their direct-mail piece."

If the transition process within one station cluster is still going too slow, labels try to raise the heat on the outside. "We always approach other stations in the market," Pfordresher says. "For instance, if we want multi-station airplay in New York, not only do we single out the AMFM [outlets], but we go after WPLJ and WBLI Long Island, N.Y., as well and can accomplish the same thing. There usually are stations owned by other companies that can help you get a record launched."

To cover all the bases, Arista director of West Coast promotion Joe Reichling basically saturates each market with his records, whether they're in the same cluster—or format—or not. "No record goes to R&B crossover KPWR (Power 106) Los Angeles that [mainstream top 40] KIIS doesn't get," he says. "We'll go to crossover and R&B first to properly set up a rhythmic record, but we know the individual stations well enough that if something could be appropriate for a mainstream top 40 to play at night, we won't leave them out. So, KRQQ Tucson, Ariz., gets our records at the same time as KOHT. And we'll tell Diana [Laird] that, although we're not taking the record to pop yet, we are at modern, [so] it may be something she'd be interested in down the line."

Clear Channel Contests Under Investigation

The Florida attorney general's office is investigating Clear Channel's contesting practices at the five dozen stations it owns in the state, particularly its adherence to Florida's law against unfair and deceptive trade practices. The investigation was launched after the attorney general's office received complaints about a contest on country WTNT Tallahassee, Fla., which was run at three dozen other Clear Channel country stations nationwide via a toll-free phone number. While Clear Channel has repeatedly claimed that its contest rules state otherwise, "listeners think they are competing against the local market when they're competing against millions of listeners nationwide," contends Assistant Attorney General Stephen Iglesias. "We want them to be truthful and honest with their listeners." The attorney general is also looking at a contest heard on album WXTB Tampa, which may have been run simultaneously at other Clear Channel stations. Clear Channel, which has been "very cooperative," has until Jan. 12 to turn over information on its contesting. While Florida investigators are not working with the FCC, Iglesias says Clear Channel may also be in violation of federal contesting regulations.



Meanwhile, The Syracuse (N.Y.) Post Standard also took the group contesting to task in a front-page story, reporting that no listeners from local stations rhythmic top 40 WWHT (Hot 107.9) and adult top 40 WYYY (Y94) had won grand prizes, such as a VW Beetle and \$5,000 a day. Clear Channel Syracuse GM John Delmonico asserts that although the voices of local jocks were dubbed into previously recorded interviews with winners in other markets, the spots do note that this is more than a local contest.

CAPITOL: DOJ WANTS ITS MTV

The Justice Department is investigating MTV Networks' relationship with record labels, including its practice of getting videos exclusively for a limited period of time under its blanket licensing agreements. An MTV spokeswoman admits the network cuts deals but says, "We don't exercise this agreement that often." MTV plans to begin offering more videos on its Web sites, and the president of a rival site believes the DOJ is more concerned with Internet competition. Launch.com president David Goldberg says he doesn't rule out the "probability that MTV might want to use leverage if

they started offering videos on their Web sites. I suppose the investigation is about making sure there's a level playing field for everybody."

CAPITAL: VIACOM MERGER CLEARS

Shareholders of both Viacom and CBS overwhelmingly approved the \$47 billion merger of the two companies Dec. 29. The FCC and DOJ are still reviewing the deal, although a closing could come by midyear. CBS/Infinity may need to sell radio and TV stations, as well as its stake in the UPN TV network, to meet ownership limits. CBS CEO Mel Karmazin says the two companies have received a second request for information from the DOJ and says they hope to meet with the agency within the next few weeks. "We don't see any major issues. They are very big in cable. We're not very big. We don't expect any problems on the radio end. We don't think there's anything material that the Justice Department will object to." Only a half-dozen shareholders attending the meeting voted against the deal.

Syndicator Jones International has filed paperwork to go public, hoping to raise \$86 million from its Nasdaq offering. Jones distributes a dozen 24-hour formats, and its stable includes 19 programs, including "Delilah" and "Crook & Chase Country Countdown." Jones also has Internet and cable TV presence, which it hopes to grow from using the proceeds of its IPO.

Cumulus has spent \$51 million to purchase nine stations in three markets from two companies. The first deal, valued at \$41 million, gives Cumulus AC KBBY, country KHAY, and N/T KVEN Oxnard, Calif.; country KKSB and jazz KMGQ Santa Barbara, Calif.; and classic rock KZEL and modern KNRQ-AM-FM Eugene, Ore., from McDonald Media Group. Cumulus also nabs modern AC KRUZ Santa Barbara, Calif., from Pacific Coast Communications.

CBS/Infinity's AC KLUE Monterey, Calif., is being sold to Z-Spanish for \$315,000. The deal was brokered by the Minority Media and Telecommunications Council, which is approaching groups and encouraging them to sell stations to minorities and women.

NEW MEDIA

XM Satellite Radio has filed a 4 million share secondary offering, which will fetch \$128 million. Most of the money will be used to launch XM's satellites and build its on-the-ground antenna repeater network. Analyst Timothy O'Neil is rating XM a "strong buy," predicting its stock price will jump by one-third in 2000. Meanwhile, the investment firm Blackstone Capital Partners has bought \$200 million worth of stock in Sirius, formerly CD Radio. To date, Sirius has raised \$1.2 billion in capital.

Inner City Broadcasting has signed a deal with Global Media to create Web sites for its stations, including R&B WBLS New York and adult R&B KBLX San Francisco.

amusement business

BOXSCORE TOP 10 CONCERT GROSSES

#1	Artist: RICKY MARTIN, JESSICA SIMPSON Venue: Gund Arena, Cleveland Date(s): Dec. 6 Att. 17,247 Gross: \$910,445 Capacity: sellout	#6	Artist: ZZ TOP & LYNYRD SKYNYRD, SCREAMING CHEETAH WHEELERS Venue: Reunion Arena, Dallas Date(s): Dec. 17 Att. 14,654 Gross: \$579,290 Capacity: sellout
#2	Artist: BILLY JOEL Venue: Kiel Center, St. Louis Date(s): Dec. 10 Att. 14,630 Gross: \$706,320 Capacity: sellout	#7	Artist: BETTE MIDLER Venue: General Motors Place, Vancouver Date(s): Dec. 5 Att. 8,876 Gross: \$577,871 Capacity: 12,350
#3	Artist: JIMMY BUFFETT & THE CORAL REEFER BAND Venue: Orlando Arena, Orlando, Fla. Date(s): Dec. 2 Att. 16,261 Gross: \$598,010 Capacity: 17,712	#8	Artist: NEIL DIAMOND Venue: Compaq Center, Houston Date(s): Dec. 3 Att. 16,390 Gross: \$557,466 Capacity: 16,784
#4	Artist: BACKSTREET BOYS, EYF, MANDY MOORE Venue: Orlando Arena, Orlando, Fla. Date(s): Dec. 1 Att. 16,530 Gross: \$587,286 Capacity: sellout	#9	Artist: SANTANA & MANA Venue: Plaza De Toros, Guadalajara, Mexico Date(s): Dec. 3-4 Att. 24,167 Gross: \$546,812 Capacity: two sellouts
#5	Artist: RICKY MARTIN, JESSICA SIMPSON Venue: Firststar Center, Cincinnati Date(s): Dec. 5 Att. 10,543 Gross: \$586,775 Capacity: 11,811	#10	Artist: NEIL DIAMOND Venue: Blue Cross Arena, Rochester, N.Y. Date(s): Dec. 19 Att. 12,527 Gross: \$537,680 Capacity: sellout

Copyrighted and compiled by Amusement Business, a publication of Billboard Music Group. To subscribe to Amusement Business call 1-800-999-3322.

LOOK WHAT SANTA LEFT US!



**WKFS -
Cincinnati
#1 Overall**

**WGTZ -
Dayton
#3 Overall**

**WRVW -
Nashville
#6 Overall***

**WYOY -
Jackson
Top 10 Overall**

**KQKQ - Omaha
#5 Overall
#1 Adult Phones**

**RateTheMusic.
com
3.63 F18-24
3.60 F25-34**

BLESSID UNION OF SOULS “Standing at the Edge of the Earth”



* potential score

World Radio History



**#1 PHONES
EVERYWHERE**

SONIQUE

"it feels so good"

EARLY:

KRBE/Houston	ADD
WLLD/Tampa	101x
WPOW/Miami	72x
WFLZ/Tampa	39x
KRBE/Houston	35x
WBTT/Dayton	31x
KSEQ/Fresno	31x
KDGS/Wichita	23x
WXKB/Ft. Myers	22x
KTFM/San Antonio	20x
WHY/Miami	17x
KRBV/Dallas	17x
WWHT/Syracuse	17x
WLDI/West Palm Beach	15x
KHTS/San Diego	14x
KYLD/San Francisco	10x
WBLI/Long Island	10x
KSLZ/St. Louis	10x
WLKT/Lexington	10x
KZZP/Phoenix	ADD
WXXL/Orlando	ADD
WFLY/Albany	ADD
KWNZ/Reno	ADD
WSKS/Utica	ADD

ADD DATE: 1/11



Monitor MAINSTREAM TOP 40

Compiled from a national sample of data supplied by Broadcast Data Systems to Top 40 Airplay Monitor. 10 mainstream top 40 stations are electronically monitored 24 hours a day, 7 days a week. © 2000 Billboard, BMI Communications.

FOR WEEK ENDING JANUARY 2, 2000

THIS WEEK	LAST WEEK	WKS. ON CHART	MAINSTREAM TOP 40 AIRPLAY		DETECTIONS	
			TITLE/IMPRINT/PROMOTION LABEL	ARTIST	TW	LW
			★★★ No. 1 ★★★			
1	1	14	I KNEW I LOVED YOU COLUMBIA	2 weeks at No. 1 SAVAGE GARDEN	6096	6031
2	2	25	SMOOTH ARISTA	SANTANA FEATURING ROB THOMAS	5701	5900
3	3	14	BACK AT ONE MOTOWN/UNIVERSAL	BRIAN MCKNIGHT	5274	5313
			★ GREATEST GAINER ★			
4	5	7	BLUE (DA BA DEE) REPUBLIC/UNIVERSAL	EIFFEL 65	5076	4798
5	4	8	WHAT A GIRL WANTS RCA	CHRISTINA AGUILERA	5047	4899
6	7	19	I NEED TO KNOW COLUMBIA	MARC ANTHONY	4257	4278
7	6	12	THEN THE MORNING COMES INTERSCOPE	SMASH MOUTH	4225	4299
8	8	15	WAITING FOR TONIGHT WORK/550 WORK	JENNIFER LOPEZ	3801	3809
9	9	10	BRING IT ALL TO ME TRACK MASTERS/COLUMBIA	BLAQUE	3792	3768
10	11	24	STEAL MY SUNSHINE WORK/550 WORK	LEN	3112	3086
11	13	11	MY LOVE IS YOUR LOVE ARISTA	WHITNEY HOUSTON	3083	2983
12	10	19	MEET VIRGINIA AWARE/COLUMBIA	TRAIN	2975	3119
13	14	13	I WANNA LOVE YOU FOREVER COLUMBIA	JESSICA SIMPSON	2872	2803
14	12	9	SHAKE YOUR BON-BON C2	RICKY MARTIN	2858	3028
15	15	10	THAT'S THE WAY IT IS 550 MUSIC/550-WORK	CELINE DION	2751	2634
16	17	3	SHOW ME THE MEANING OF BEING LONELY JIVE	BACKSTREET BOYS	2667	2529
17	18	21	MAMBO NO. 5 (A LITTLE BIT OF...) RCA	LOU BEGA	2532	2463
18	16	29	UNPRETTY LAFACE/ARISTA	TLC	2530	2561
19	21	9	RHYTHM DIVINE INTERSCOPE	ENRIQUE IGLESIAS	2506	2377
20	19	27	WHERE MY GIRLS AT? MOTOWN/UNIVERSAL	702	2403	2406
21	23	11	WILL 2K COLUMBIA	WILL SMITH FEATURING K-CI	2403	2134
22	22	10	HANGINAROUND DGC/INTERSCOPE	COUNTING CROWS	2126	2191
23	24	11	THE ROCKAFELLER SKANK SKINT/ASTRALWERKS/VIRGIN	FATBOY SLIM	2065	2047
24	25	6	ALL THE SMALL THINGS MCA	BLINK-182	2064	2015
25	26	4	FALLS APART LAVA/ATLANTIC	SUGAR RAY	1991	1934
26	27	19	(YOU DRIVE ME) CRAZY JIVE	BRITNEY SPEARS	1979	1926
27	20	6	THIS GIFT UNIVERSAL	98 DEGREES	1889	2392
28	28	7	LEARN TO FLY ROSWELL/RCA	FOO FIGHTERS	1853	1798
29	30	5	TAKE A PICTURE REPRISE	FILTER	1757	1624
30	29	10	GIRL ON TV ARISTA	LFO	1684	1744
31	31	20	LARGER THAN LIFE JIVE	BACKSTREET BOYS	1597	1564
32	33	4	TRICKY, TRICKY RCA	LOU BEGA	1581	1461
33	32	15	AMERICAN WOMAN VIRGIN	LENNY KRAVITZ	1485	1465
34	35	23	SCAR TISSUE WARNER BROS.	RED HOT CHILI PEPPERS	1318	1280
35	34	14	ANGELS CAPITOL	ROBBIE WILLIAMS	1297	1407
36	37	3	EVERYTHING YOU WANT RCA	VERTICAL HORIZON	1179	1092
37	39	5	STANDING AT THE EDGE OF THE EARTH PUSHV2	BLESSID UNION OF SOULS	1040	992
38	38	5	ME, MYSELF AND I ELEKTRA/EEG	VITAMIN C	1030	1012
39	40	2	SEXUAL (LI DA DI) TOMMY BOY	AMBER	992	975
40	NEW ▶		AULD LANG SYNE ARISTA	KENNY G	987	840

Songs ranked by number of detections. Records showing an increase in detections over the previous week, regardless of chart movement. A record that has been on the chart for more than 20 weeks will not receive a bullet, even if it registers an increase in detections. Airpower awarded to songs appearing in the top 20 on both the Airplay and Audience charts for the first time with increases in both detections and audience. Greatest Gainer awarded to the record with the largest increase in detections. Most New Stations awarded to the record registering six or more detections at the most stations for the first time this week. If two records are tied in number of detections, the record being played on more stations is placed first. Records below the top 20 become recurrent and are removed from the chart after 26 weeks.

GREATEST GAINERS MAINSTREAM TOP 40

INCREASE IN DETECTIONS

EIFFEL 65 • <i>Blue (Da Ba Dee)</i> (REPUBLIC/UNIVERSAL)	+278
WGTX +34, KRUF +20, WBHT +20, WZPL +20, WXYV +19, WEZB +18, WKRQ +17, KDWB +17, WQZQ +15, KUMX +14	
WILL SMITH • <i>Will 2K</i> (COLUMBIA)	+269
WXKB +29, WWCK +26, WZPL +26, WKFS +21, KZHT +18, KRQQ +17, KZQZ +13, WDRQ +12, KRBE +12, WVKS +11	
BRITNEY SPEARS • <i>From The Bottom Of My Broken Heart</i> (JIVE)	+229
KRUF +31, KQAR +20, WRVQ +18, WSNX +15, KUMX +14, WDRQ +13, WDJX +13, WAEZ +11, KXXM +11, WVSR +11	
CHRISTINA AGUILERA • <i>What A Girl Wants</i> (RCA)	+148
WLKT +20, WFMF +20, WKSS +16, WVXV +16, WAEZ +14, WBAM +13, WHTZ +13, WEZB +12, KJYO +11, KQKQ +10	
KENNY G • <i>Auld Lang Syne</i> (ARISTA)	+147
WDJX +25, WSTW +22, WBHT +20, WRVW +17, WXLK +16, WYOY +15, KHTO +13, WFMF +13, WHTZ +12, WKSE +11	

Mainstream Top 40

Airplay **39**

Debut Rhythmic Top 40

Airplay **37**

Z100	WKTU	KIIS	KZQZ	KYLD	WIOQ
WDRQ	KHKS	WXKS	KRBE	WPOW	WHYI
WBTS	KHTS	WBLI	KDWB	KSLZ	WFLZ
WKFS	KDND	WPRO	WXXL	KDON	WPYO
WKZL	WKSE	WKSS	WPXY	WLDI	KJYO
WFLY	WSNX	KCHQ	KQCH	WWHT	WLSS
KKXX	KZZU	KKMG	WAOA	KSMB	KSEQ
WSSX	WJJS	WLKT	WWCK	WIOG	KZMG
WXYK	KISX	WMGB	WSKS	WJBQ	WVAQ
WHTF	WQGN	WFHN	KISR	KFRX	WWXM
WKSZ	WJYY	WMGI	WKPK	KQID	WCIL
WXXX	Hot Mix Radio				and many more!!!

AMBERsexual(li da di)

Video in Rotation at



Solid Research and Phones

Over 21.5 Million Served!!!



Management: Pyramid Entertainment

Songs ranked by number of detections. Playlists are listed in order of TSA weekly cumes, beginning with the highest-cuming station. Cumers are updated twice yearly following the release of the spring and fall Arbitron surveys. The number of stations shown each week varies depending upon space. First Impressions (FI) denotes songs with 6 or more detections at station for first time this week.

WBZZ Pittsburgh
OM: Keith Clark
PD: David Edgar
MD: Jonny Hartwell
Infinity 412-920-9400



Table with 2 columns: Song Title and Rank. Songs include Santana, Len Steal My Sunshine, 702 Where My Girls At, etc.

WPST Trenton
Sr. VP/Pgm: Michelle Stevens
PD: Dave McKay
APD/MD: Chris Puorro
609-924-3600



Table with 2 columns: Song Title and Rank. Songs include Santana, Savage Garden, Train Meet Virginia, etc.

WKSS Hartford
PD: Tracy Austin
MD: Mike McGowan
AMFM 860-723-6160



Table with 2 columns: Song Title and Rank. Songs include Brian McKnight, Savage Garden, TLC Unpretty, etc.

KMXV Kansas City
PD: Jon Zeller
APD/MD: Dylan
Infinity 816-756-5698



Table with 2 columns: Song Title and Rank. Songs include Len Steal My Sunshine, Blaque Bring It All To Me, etc.

WNKS Charlotte
PD: John Reynolds
MD: Jason McCormick
Infinity 704-331-9510



Table with 2 columns: Song Title and Rank. Songs include Brian McKnight, Santana, Lenny Kravitz, etc.

WBLI Long Island
PD: J.J. Rice
APD/MD: Al Levine
Cox 516-732-1061



Table with 2 columns: Song Title and Rank. Songs include Santana, Savage Garden, Lenny Kravitz, etc.

KHTS San Diego
PD: Diana Laird
MD: Hitman Haze
Clear Channel 619-291-9191



Table with 2 columns: Song Title and Rank. Songs include Savage Garden, Christina Aguilera, Santana, etc.

KKRZ Portland
PD: Tommy Austin
APD: Dr. Doug
MD: Harrison Wood
Clear Channel 503-226-0100



Table with 2 columns: Song Title and Rank. Songs include Whitney Houston, Christina Aguilera, Marc Anthony, etc.

KZZP Phoenix
PD: Marc Summers
APD/MD: Karen Rite
Clear Channel 602-279-5577



Table with 2 columns: Song Title and Rank. Songs include Christina Aguilera, Savage Garden, Train Meet Virginia, etc.

KSLZ St. Louis
PD: Jeff Kapugi
MD: Kandy Klutch
Clear Channel 314-692-5108



Table with 2 columns: Song Title and Rank. Songs include Brian McKnight, Blaque Bring It All To Me, Christina Aguilera, etc.

WNCI Columbus
DM: Todd Shannon
PD/MD: Neal Sharpe
Clear Channel 614-430-9624



Table with 2 columns: Song Title and Rank. Songs include Santana, Savage Garden, Lenny Kravitz, etc.

WKRQ Cincinnati
DM: Mike Marino
PD/MD: Jim Kelly
Infinity 513-763-5585



Table with 2 columns: Song Title and Rank. Songs include Splendor Yeah, Whatever, Counting Crows, etc.

WXLL Orlando
DM/PD: Adam Cook
APD/MD: Pete deGraaf
AMFM 407-919-1000



Table with 2 columns: Song Title and Rank. Songs include Santana, Blaque Bring It All To Me, Christina Aguilera, etc.

WFBC Greenville, SC
PD: Nikki Nite
MD: Skip Church
Entercom 864-271-9200



Table with 2 columns: Song Title and Rank. Songs include Brian McKnight, Christina Aguilera, Marc Anthony, etc.

KXXM San Antonio
PD: Krash Kelly
MD: Duncan James
Clear Channel 210-736-9700



Table with 2 columns: Song Title and Rank. Songs include Savage Garden, Marc Anthony, Christina Aguilera, etc.

WZPL Indianapolis
PD: Scott Sands
MD: Dave Decker
Mystar 317-816-4000



Table with 2 columns: Song Title and Rank. Songs include Savage Garden, Len Steal My Sunshine, TLC Unpretty, etc.

WXSS Milwaukee
PD: Brian Kelly
MD: Jojo Martinez
Entercom 414-529-1250



Table with 2 columns: Song Title and Rank. Songs include Destiny's Child, Brian McKnight, Whitney Houston, etc.

WPRO Providence
PD: Tony Bristol
MD: Davey Morris
Citadel 401-433-4200



Table with 2 columns: Song Title and Rank. Songs include Jennifer Lopez, Train Meet Virginia, Barenaked Ladies, etc.

Monitor AIRPLAY MAINSTREAM TOP 40

POWER PLAYLIST

FOR WEEK ENDING JANUARY 2, 2000

Songs ranked by number of detections. Playlists are listed in order of TSA weekly cumes, beginning with the highest-cuming station. Cumers are updated twice yearly following the release of the spring and fall Arbitron surveys. The number of stations shown each week varies depending upon space. First Impressions (FI) denotes songs with 6 or more detections at station for first time this week.

WKIE Chicago PD: Chris Shebel APD/MD: Harry Legg Big City Radio 312-573-9400



Table with 3 columns: Rank, Song Title, Artist, and TW LW. Top songs include 'Eiffel 65 Blue (Da Ba Dee)', 'Christina Aguilera What A Girl Wants', and 'Savage Garden I Knew I Loved You'.

WYV Baltimore VP/Prog: Bill Pasha PD: Kristie McIntyre APD/MD: Throb Infinity 410-828-7722



Table with 3 columns: Rank, Song Title, Artist, and TW LW. Top songs include 'Jennifer Lopez Waiting For Tonight', 'Mariah Carey Heartbreaker', and 'Christina Aguilera What A Girl Wants'.

WRVW Nashville OM: Bob Barnett PD: Jimmy Steele APD: Tom Peace AMFM 615-664-2400



Table with 3 columns: Rank, Song Title, Artist, and TW LW. Top songs include 'Brian McKnight Back At One', 'Marc Anthony I Need To Know', and 'Santana Feat. Rob Thomas Smooth'.

KJYO Oklahoma City PD: Mike McCoy APD/MD: Jimmy Barreda Clear Channel 405-840-5271



Table with 3 columns: Rank, Song Title, Artist, and TW LW. Top songs include 'Brian McKnight Back At One', 'Santana Feat. Rob Thomas Smooth', and 'Smash Mouth Then The Morning Comes'.

WDCG Raleigh OM: Brian Burns PD: Chris Edge APD: Keith Scott AMFM 919-871-1051



Table with 3 columns: Rank, Song Title, Artist, and TW LW. Top songs include 'Vertical Horizon Everything You Want', 'Savage Garden I Knew I Loved You', and 'Counting Crows Hangaround'.

KDND Sacramento Stn. Mgr./PD: Steve Weed MD: Christopher K. Entercor 916-334-7777



Table with 3 columns: Rank, Song Title, Artist, and TW LW. Top songs include 'Blaque Bring It All To Me', 'Eiffel 65 Blue (Da Ba Dee)', and 'Savage Garden I Knew I Loved You'.

KUMV New Orleans OM: Dave Stewart MD: Annette Wade Clear Channel 504-679-7300



Table with 3 columns: Rank, Song Title, Artist, and TW LW. Top songs include 'Eiffel 65 Blue (Da Ba Dee)', 'Blink-182 What's My Age Again?', and 'Ricky Martin Shake Your Bon-Bon'.

WKFS Cincinnati PD: Rod Phillips MD: Jeff Murray Clear Channel 513-621-9326



Table with 3 columns: Rank, Song Title, Artist, and TW LW. Top songs include 'Brian McKnight Back At One', 'Santana Feat. Rob Thomas Smooth', and 'Savage Garden I Knew I Loved You'.

WDJX Louisville PD: Barry Fox Blue Chip 502-625-1220



Table with 3 columns: Rank, Song Title, Artist, and TW LW. Top songs include 'Blaque Bring It All To Me', 'Christina Aguilera What A Girl Wants', and 'Santana Feat. Rob Thomas Smooth'.

WKRZ Wilkes-Barre PD/MD: Jerry Padden Entercor 717-883-9850



Table with 3 columns: Rank, Song Title, Artist, and TW LW. Top songs include 'Santana Feat. Rob Thomas Smooth', 'Tonic You Wanted More', and '702 Where My Girls At'.

WKSE Buffalo OM: Sue O'Neil PD: Dave Universal MD: Brian B. Wilde Entercor 716-884-5101



Table with 3 columns: Rank, Song Title, Artist, and TW LW. Top songs include 'Savage Garden I Knew I Loved You', 'Eiffel 65 Blue (Da Ba Dee)', and 'Ricky Martin Shake Your Bon-Bon'.

WAPE Jacksonville PD: Cat Thomas APD/MD: Tony Mann AMD: Eric Ross AMFM 904-642-1055



Table with 3 columns: Rank, Song Title, Artist, and TW LW. Top songs include 'Eiffel 65 Blue (Da Ba Dee)', 'Ricky Martin Shake Your Bon-Bon', and 'Train Meet Virginia'.

KZHT Salt Lake City PD: Jeff McCartney MD: Mark McCarthy Clear Channel 801-908-1300



Table with 3 columns: Rank, Song Title, Artist, and TW LW. Top songs include 'Eiffel 65 Blue (Da Ba Dee)', 'Enrique Iglesias Rhythm Divine', and 'Santana Feat. Rob Thomas Smooth'.

KBFM McAllen OM: Billy Santiago MD: Sonny Rio Cumulus 956-702-7070



Table with 3 columns: Rank, Song Title, Artist, and TW LW. Top songs include 'Christina Aguilera What A Girl Wants', 'Blaque Bring It All To Me', and 'Eiffel 65 Blue (Da Ba Dee)'.

WGTX Dayton OM: Michael Luczak PD: Ange Canessa MD: Scott Sharp Blue Chip 937-294-5858



Table with 3 columns: Rank, Song Title, Artist, and TW LW. Top songs include 'Eiffel 65 Blue (Da Ba Dee)', 'Jennifer Lopez Waiting For Tonight', and 'Santana Feat. Rob Thomas Smooth'.

WFLY Albany OM: Mike Morgan PD: Rob Dawes MD: Ellen Rockwell Albany 518-786-6600



Table with 3 columns: Rank, Song Title, Artist, and TW LW. Top songs include 'Jennifer Lopez Waiting For Tonight', 'Eiffel 65 Blue (Da Ba Dee)', and 'Brian McKnight Back At One'.

WVKS Toledo OM: Cary Pail PD: Bill Michaels Clear Channel 419-244-8321



Table with 3 columns: Rank, Song Title, Artist, and TW LW. Top songs include 'Savage Garden I Knew I Loved You', 'Santana Feat. Rob Thomas Smooth', and '702 Where My Girls At'.

KCHZ Kansas City PD: Mike Austin APD: Mike O'Reilly MD: Dave Johnson Syncom 816-356-2400



Table with 3 columns: Rank, Song Title, Artist, and TW LW. Top songs include 'Blaque Bring It All To Me', 'Brian McKnight Back At One', and 'Christina Aguilera What A Girl Wants'.

AIRPLAY Monitor MAINSTREAM TOP 40

POWER PLAYISTS

FOR WEEK ENDING JANUARY 2, 2000

Songs ranked by number of detections. Playlists are listed in order of TSA weekly cum, beginning with the highest-cumming station. Cumulative are updated twice yearly following the release of the spring and fall Arbitron surveys. The number of stations shown each week varies depending upon space.
FI denotes songs with 6 or more detections at station for first time this week.

WIXX Green Bay
PD: Dan Stone
MD: David Burns
Midwest 920-435-3771



1	2	3	4	5	6	7	8	9	10	11	12	13	14	15	16	17	18	19	20	21	22	23	24	25	26	27	28	29	30	31	32	33	34	35	36	37	38	39	40	41
Marc Anthony I Need To Know	Santana Feat. Rob Thomas Smooth	Celine Dion That's The Way It Is	Eiffel 65 Blue (Da Ba Dee)	Brian McKnight Back At One	Jennifer Lopez Waiting For Tonight	Christina Aguilera What A Girl Wants	Counting Crows Hangarbound	Backstreet Boys Show Me The Meaning Of TLC Unpretty	Enrique Iglesias Rhythm Divine	Enrique Iglesias Rhythm Divine	Foxy Brown & Xzibit The Morning Comes	Train Meet Virginia	Enrique Iglesias Rhythm Divine	Foo Fighters Learn To Fly	Robbie Williams Angels	Lou Bega Mambo No. 5	Smash Mouth All Star	Enrique Iglesias Rhythm Divine	Tina Turner When The Heartache Is Over	Red Hot Chili Peppers Scar Tissue	Goo Goo Dolls Black Balloon	Ricky Martin Shake Your Body	Lit My Own Worst Enemy	Kenny G Auld Lang Syne	Tal Bachman She's So High	Sizing Up The Rest Of My Life	Goo Goo Dolls Slide	Lenny Kravitz Fly Away	Christina Aguilera In A Bottle	R.E.M. The Great Beyond	Filter Take A Picture	Will Smith Will 2K	Sugar Ray Falls Apart	Sugar Ray Sometime	Phil Collins You'll Be In My Heart	Edwin McCain I Could Not Ask For More	Citizen King Better Days (And The Botton)	Matchbox 20 Back 2 Good	Backstreet Boys Larger Than Life	Enrique Iglesias Rhythm Divine

WZYP Huntsville
PD: Bill West
MD: Alex Diaz
Athens 256-830-8300



1	2	3	4	5	6	7	8	9	10	11	12	13	14	15	16	17	18	19	20	21	22	23	24	25	26	27	28	29	30	31	32	33	34	35	36	37	38	39	40	41		
Jennifer Lopez Waiting For Tonight	Brian McKnight Back At One	Smash Mouth Then The Morning Comes	Santana Feat. Rob Thomas Smooth	Marc Anthony I Need To Know	Savage Garden I Knew I Loved You	Eiffel 65 Blue (Da Ba Dee)	Sugar Ray Sometime	Ricky Martin Shake Your Body	Celine Dion That's The Way It Is	Train Meet Virginia	Enrique Iglesias Rhythm Divine	Enrique Iglesias Rhythm Divine	Foxy Brown & Xzibit The Morning Comes	Train Meet Virginia	Enrique Iglesias Rhythm Divine	Foo Fighters Learn To Fly	Robbie Williams Angels	Lou Bega Mambo No. 5	Smash Mouth All Star	Enrique Iglesias Rhythm Divine	Tina Turner When The Heartache Is Over	Red Hot Chili Peppers Scar Tissue	Goo Goo Dolls Black Balloon	Ricky Martin Shake Your Body	Lit My Own Worst Enemy	Kenny G Auld Lang Syne	Tal Bachman She's So High	Sizing Up The Rest Of My Life	Goo Goo Dolls Slide	Lenny Kravitz Fly Away	Christina Aguilera In A Bottle	R.E.M. The Great Beyond	Filter Take A Picture	Will Smith Will 2K	Sugar Ray Falls Apart	Sugar Ray Sometime	Phil Collins You'll Be In My Heart	Edwin McCain I Could Not Ask For More	Citizen King Better Days (And The Botton)	Matchbox 20 Back 2 Good	Backstreet Boys Larger Than Life	Enrique Iglesias Rhythm Divine

WKZL Greensboro
PD: Jeff McHugh
APD/MD: Ronie Alexander
Dick 336-274-8042



1	2	3	4	5	6	7	8	9	10	11	12	13	14	15	16	17	18	19	20	21	22	23	24	25	26	27	28	29	30	31	32	33	34	35	36	37	38	39	40	41				
Savage Garden I Knew I Loved You	Santana Feat. Rob Thomas Smooth	Brian McKnight Back At One	Will Smith Will 2K	Christina Aguilera What A Girl Wants	Eiffel 65 Blue (Da Ba Dee)	Vertical Horizon Everything You Want	Blaque Bring It All To Me	Whitney Houston My Love Is Your Love	Lou Bega Mambo No. 5	Train Meet Virginia	Lenny Kravitz American Woman	Blessid Union Of Souls Hey Leonardo (Sh)	Christina Aguilera What A Girl Wants	702 Where My Girls At	Counting Crows Hangarbound	Shania Twain I Feel Like A Woman	Foo Fighters Learn To Fly	Smash Mouth All Star	Enrique Iglesias Rhythm Divine	Foxy Brown & Xzibit The Morning Comes	Train Meet Virginia	Enrique Iglesias Rhythm Divine	Tina Turner When The Heartache Is Over	Red Hot Chili Peppers Scar Tissue	Goo Goo Dolls Black Balloon	Ricky Martin Shake Your Body	Lit My Own Worst Enemy	Kenny G Auld Lang Syne	Tal Bachman She's So High	Sizing Up The Rest Of My Life	Goo Goo Dolls Slide	Lenny Kravitz Fly Away	Christina Aguilera In A Bottle	R.E.M. The Great Beyond	Filter Take A Picture	Will Smith Will 2K	Sugar Ray Falls Apart	Sugar Ray Sometime	Phil Collins You'll Be In My Heart	Edwin McCain I Could Not Ask For More	Citizen King Better Days (And The Botton)	Matchbox 20 Back 2 Good	Backstreet Boys Larger Than Life	Enrique Iglesias Rhythm Divine

WKCI New Haven
PD/MD: Kelly Nash
Clear Channel 203-248-8814



1	2	3	4	5	6	7	8	9	10	11	12	13	14	15	16	17	18	19	20	21	22	23	24	25	26	27	28	29	30	31	32	33	34	35	36	37	38	39	40	41																																																		
Fastball Out Of My Head	Marc Anthony I Need To Know	TLC Unpretty	Savage Garden I Knew I Loved You	Blaque Bring It All To Me	Santana Feat. Rob Thomas Smooth	Goo Goo Dolls Black Balloon	Eiffel 65 Blue (Da Ba Dee)	Christina Aguilera What A Girl Wants	Jennifer Lopez Waiting For Tonight	Train Meet Virginia	Brian McKnight Back At One	Blessid Union Of Souls Hey Leonardo (Sh)	Len Seal My Sunshine	Backstreet Boys Larger Than Life	Blessid Union Of Souls Standing At The	Sugar Ray Sometime	Smash Mouth All Star	Whitney Houston My Love Is Your Love	Longstar Amazed	Goo Goo Dolls Slide	Citizen King Better Days (And The Botton)	Smash Mouth Then The Morning Comes	Puff Daddy Feat. R. Kelly Satisfy You	Tal Bachman She's So High	Kenny G Auld Lang Syne	Sugar Ray Falls Apart	Sugar Ray Sometime	Blind-182 All The Small Things	Blink-182 All The Small Things	98 Degrees This Gift	Matchbox 20 Back 2 Good	Backstreet Boys Show Me The Meaning Of	Eve 6 Inside Out	New Radicals You Get What You Give	Sugar Ray Sometime	Macy Gray I Try	Lenny Kravitz Fly Away	Lou Bega Mambo No. 5	Pearl Jam Last Kiss	Sarah McLachlan I Will Remember You	Suspense None The Richer There She Goes	Third Eye Blind Never Let You Go	Kenny G Auld Lang Syne	98 Degrees I Do (Cherish You)	Christina Aguilera What A Girl Wants	Savage Garden I Knew I Loved You	Whitney Houston My Love Is Your Love	Sugar Ray Sometime	Smash Mouth Then The Morning Comes	Marc Anthony I Need To Know	Whitney Houston My Love Is Your Love	Will Smith Will 2K	Christina Aguilera What A Girl Wants	Counting Crows Hangarbound	Brian McKnight Back At One	Jennifer Lopez Waiting For Tonight	Christina Aguilera What A Girl Wants	Counting Crows Hangarbound	Will Smith Will 2K	Enrique Iglesias Rhythm Divine	Foxy Brown & Xzibit The Morning Comes	Train Meet Virginia	Enrique Iglesias Rhythm Divine	Foo Fighters Learn To Fly	Robbie Williams Angels	Lou Bega Mambo No. 5	Smash Mouth All Star	Enrique Iglesias Rhythm Divine	Tina Turner When The Heartache Is Over	Red Hot Chili Peppers Scar Tissue	Goo Goo Dolls Black Balloon	Ricky Martin Shake Your Body	Lit My Own Worst Enemy	Kenny G Auld Lang Syne	Tal Bachman She's So High	Sizing Up The Rest Of My Life	Goo Goo Dolls Slide	Lenny Kravitz Fly Away	Christina Aguilera In A Bottle	R.E.M. The Great Beyond	Filter Take A Picture	Will Smith Will 2K	Sugar Ray Falls Apart	Sugar Ray Sometime	Phil Collins You'll Be In My Heart	Edwin McCain I Could Not Ask For More	Citizen King Better Days (And The Botton)	Matchbox 20 Back 2 Good	Backstreet Boys Larger Than Life	Enrique Iglesias Rhythm Divine

WAEW Allentown
PD: Brian Check
APD: Rob Acampora
MD: Jennifer Knight
AMFM 610-434-1742



1	2	3	4	5	6	7	8	9	10	11	12	13	14	15	16	17	18	19	20	21	22	23	24	25	26	27	28	29	30	31	32	33	34	35	36	37	38	39	40	41		
Santana Feat. Rob Thomas Smooth	Savage Garden I Knew I Loved You	Jennifer Lopez Waiting For Tonight	Brian McKnight Back At One	Celine Dion That's The Way It Is	Christina Aguilera What A Girl Wants	Backstreet Boys Larger Than Life	Marc Anthony I Need To Know	Train Meet Virginia	Enrique Iglesias Rhythm Divine	Robbie Williams Angels	Enrique Iglesias Rhythm Divine	Enrique Iglesias Rhythm Divine	Foxy Brown & Xzibit The Morning Comes	Train Meet Virginia	Enrique Iglesias Rhythm Divine	Foo Fighters Learn To Fly	Robbie Williams Angels	Lou Bega Mambo No. 5	Smash Mouth All Star	Enrique Iglesias Rhythm Divine	Tina Turner When The Heartache Is Over	Red Hot Chili Peppers Scar Tissue	Goo Goo Dolls Black Balloon	Ricky Martin Shake Your Body	Lit My Own Worst Enemy	Kenny G Auld Lang Syne	Tal Bachman She's So High	Sizing Up The Rest Of My Life	Goo Goo Dolls Slide	Lenny Kravitz Fly Away	Christina Aguilera In A Bottle	R.E.M. The Great Beyond	Filter Take A Picture	Will Smith Will 2K	Sugar Ray Falls Apart	Sugar Ray Sometime	Phil Collins You'll Be In My Heart	Edwin McCain I Could Not Ask For More	Citizen King Better Days (And The Botton)	Matchbox 20 Back 2 Good	Backstreet Boys Larger Than Life	Enrique Iglesias Rhythm Divine

WEZB New Orleans
PD: Rob Wagman
MD: J. Love
Entercom 504-834-9587



1	2	3	4	5	6	7	8	9	10	11	12	13	14	15	16	17	18	19	20	21	22	23	24	25	26	27	28	29	30	31	32	33	34	35	36	37	38	39	40	41	
Brian McKnight Back At One	Santana Feat. Rob Thomas Smooth	Jennifer Lopez Waiting For Tonight	Christina Aguilera What A Girl Wants	Puff Daddy Feat. R. Kelly Satisfy You	Whitney Houston My Love Is Your Love	Eiffel 65 Blue (Da Ba Dee)	Marc Anthony I Need To Know	Train Meet Virginia	Enrique Iglesias Rhythm Divine	Robbie Williams Angels	Enrique Iglesias Rhythm Divine	Foxy Brown & Xzibit The Morning Comes	Train Meet Virginia	Enrique Iglesias Rhythm Divine	Foo Fighters Learn To Fly	Robbie Williams Angels	Lou Bega Mambo No. 5	Smash Mouth All Star	Enrique Iglesias Rhythm Divine	Tina Turner When The Heartache Is Over	Red Hot Chili Peppers Scar Tissue	Goo Goo Dolls Black Balloon	Ricky Martin Shake Your Body	Lit My Own Worst Enemy	Kenny G Auld Lang Syne	Tal Bachman She's So High	Sizing Up The Rest Of My Life	Goo Goo Dolls Slide	Lenny Kravitz Fly Away	Christina Aguilera In A Bottle	R.E.M. The Great Beyond	Filter Take A Picture	Will Smith Will 2K	Sugar Ray Falls Apart	Sugar Ray Sometime	Phil Collins You'll Be In My Heart	Edwin McCain I Could Not Ask For More	Citizen King Better Days (And The Botton)	Matchbox 20 Back 2 Good	Backstreet Boys Larger Than Life	Enrique Iglesias Rhythm Divine

KHTT Tulsa
VP/Pgm: Sean Phillips
PD: Cary Rush
APD: Ronnie Ramirez
Renda 918-492-2020



1	2	3	4	5	6	7	8	9	10	11	12	13	14	15	16	17	18	19	20	21	22	23	24	25	26	27	28	29	30	31	32	33	34	35	36	37	38	39	40	41
Brian McKnight Back At One	Savage Garden I Knew I Loved You	Santana Feat. Rob Thomas Smooth	Blaque Bring It All To Me	Eiffel 65 Blue (Da Ba Dee)	Christina Aguilera What A Girl Wants	Marc Anthony I Need To Know	Len Seal My Sunshine	Enrique Iglesias Rhythm Divine	Enrique Iglesias Rhythm Divine	Foxy Brown & Xzibit The Morning Comes	Train Meet Virginia	Enrique Iglesias Rhythm Divine	Foo Fighters Learn To Fly	Robbie Williams Angels	Lou Bega Mambo No. 5	Smash Mouth All Star	Enrique Iglesias Rhythm Divine	Tina Turner When The Heartache Is Over	Red Hot Chili Peppers Scar Tissue	Goo Goo Dolls Black Balloon	Ricky Martin Shake Your Body	Lit My Own Worst Enemy	Kenny G Auld Lang Syne	Tal Bachman She's So High	Sizing Up The Rest Of My Life	Goo Goo Dolls Slide	Lenny Kravitz Fly Away	Christina Aguilera In A Bottle	R.E.M. The Great Beyond	Filter Take A Picture	Will Smith Will 2K	Sugar Ray Falls Apart	Sugar Ray Sometime	Phil Collins You'll Be In My Heart	Edwin McCain I Could Not Ask For More	Citizen King Better Days (And The Botton)	Matchbox 20 Back 2 Good	Backstreet Boys Larger Than Life	Enrique Iglesias Rhythm Divine	

WLAN Lancaster
PD/MD: Vince D'Ambrosio
Clear Channel 717-295-9700



1	2	3	4	5	6	7	8	9	10	11	12	13	14	15	16	17	18	19	20	21	22	23	24	25	26	27	28	29	30	31	32	33	34	35	36	37	38	39	40	41														
Santana Feat. Rob Thomas Smooth	Smash Mouth Then The Morning Comes	Savage Garden I Knew I Loved You	Train Meet Virginia	Jennifer Lopez Waiting For Tonight	Brian McKnight Back At One	Marc Anthony I Need To Know	Counting Crows Hangarbound	Whitney Houston My Love Is Your Love	Will Smith Will 2K	Lou Bega Mambo No. 5	Jessica Simpson I Wanna Love You Forever	Eiffel 65 Blue (Da Ba Dee)	TLC Unpretty	Christina Aguilera What A Girl Wants	Len Seal My Sunshine	Backstreet Boys Larger Than Life	Lou Bega Mambo No. 5	Ricky Martin Shake Your Body	Pearl Jam Last Kiss	Smash Mouth All Star	Brian McKnight Back At One	Christina Aguilera What A Girl Wants	Enrique Iglesias Rhythm Divine	Enrique Iglesias Rhythm Divine	Foxy Brown & Xzibit The Morning Comes	Train Meet Virginia	Enrique Iglesias Rhythm Divine	Foo Fighters Learn To Fly	Robbie Williams Angels	Lou Bega Mambo No. 5	Smash Mouth All Star	Enrique Iglesias Rhythm Divine	Tina Turner When The Heartache Is Over	Red Hot Chili Peppers Scar Tissue	Goo Goo Dolls Black Balloon	Ricky Martin Shake Your Body	Lit My Own Worst Enemy	Kenny G Auld Lang Syne	Tal Bachman She's So High	Sizing Up The Rest Of My Life	Goo Goo Dolls Slide	Lenny Kravitz Fly Away	Christina Aguilera In A Bottle	R.E.M. The Great Beyond	Filter Take A Picture	Will Smith Will 2K	Sugar Ray Falls Apart	Sugar Ray Sometime	Phil Collins You'll Be In My Heart	Edwin McCain I Could Not Ask For More	Citizen King Better Days (And The Botton)	Matchbox 20 Back 2 Good	Backstreet Boys Larger Than Life	Enrique Iglesias Rhythm Divine

WRVQ Richmond
PD: Lisa McKay
Co-MD: Travis Dylan
Co-MD: Paul Madison
Clear Channel 804-756-6400



1	2	3	4	5	6	7	8	9	10	11	12	13	14	15	16	17	18	19	20	21	22	23	24	25	26	27	28	29	30	31	32	33	34	35	36	37	38	39	40	41																
Santana Feat. Rob Thomas Smooth	Brian McKnight Back At One	Whitney Houston My Love Is Your Love	Sugar Ray Sometime	Smash Mouth Then The Morning Comes	Savage Garden I Knew I Loved You	Will Smith Will 2K	Christina Aguilera What A Girl Wants	Eiffel 65 Blue (Da Ba Dee)	Vertical Horizon Everything You Want	Blaque Bring It All To Me	Whitney Houston My Love Is Your Love	Lou Bega Mambo No. 5	Jessica Simpson I Wanna Love You Forever	Eiffel 65 Blue (Da Ba Dee)	TLC Unpretty	Christina Aguilera What A Girl Wants	Len Seal My Sunshine	Backstreet Boys Larger Than Life	Lou Bega Mambo No. 5	Ricky Martin Shake Your Body	Pearl Jam Last Kiss	Smash Mouth All Star	Brian McKnight Back At One	Christina Aguilera What A Girl Wants	Enrique Iglesias Rhythm Divine	Enrique Iglesias Rhythm Divine	Foxy Brown & Xzibit The Morning Comes	Train Meet Virginia	Enrique Iglesias Rhythm Divine	Foo Fighters Learn To Fly	Robbie Williams Angels	Lou Bega Mambo No. 5	Smash Mouth All Star	Enrique Iglesias Rhythm Divine	Tina Turner When The Heartache Is Over	Red Hot Chili Peppers Scar Tissue	Goo Goo Dolls Black Balloon	Ricky Martin Shake Your Body	Lit My Own Worst Enemy	Kenny G Auld Lang Syne	Tal Bachman She's So High	Sizing Up The Rest Of My Life	Goo Goo Dolls Slide	Lenny Kravitz Fly Away	Christina Aguilera In A Bottle	R.E.M. The Great Beyond	Filter Take A Picture	Will Smith Will 2K	Sugar Ray Falls Apart	Sugar Ray Sometime	Phil Collins You'll Be In My Heart	Edwin McCain I Could Not Ask For More	Citizen King Better Days (And The Botton)	Matchbox 20 Back 2 Good	Backstreet Boys Larger Than Life	Enrique Iglesias Rhythm Divine

KROQ Tucson
Interim PD: Mark Medina
MD: Randy Williams
AMFM 520-623-7556



1	2	3	4	5	6	7	8	9	10	11	12	13	14	15	16	17	18	19	20	21	22	23	24	25	26	27	28	29	30	31	32	33	34	35	36	37	38	39	40	41				
Blaque Bring It All To Me	Lou Bega Mambo No. 5	Whitney Houston My Love Is Your Love	Eiffel 65 Blue (Da Ba Dee)	Brian McKnight Back At One	TLC Unpretty	Christina Aguilera What A Girl Wants	Santana Feat. Rob Thomas Smooth	Savage Garden I Knew I Loved You	Whitney Houston My Love Is Your Love	Will Smith Will 2K	Jennifer Lopez Waiting For Tonight	Smash Mouth Then The Morning Comes	Enrique Iglesias Rhythm Divine	Enrique Iglesias Rhythm Divine	Foxy Brown & Xzibit The Morning Comes	Train Meet Virginia	Enrique Iglesias Rhythm Divine	Foo Fighters Learn To Fly	Robbie Williams Angels	Lou Bega Mambo No. 5	Smash Mouth All Star	Enrique Iglesias Rhythm Divine	Tina Turner When The Heartache Is Over	Red Hot Chili Peppers Scar Tissue	Goo Goo Dolls Black Balloon	Ricky Martin Shake Your Body	Lit My Own Worst Enemy	Kenny G Auld Lang Syne	Tal Bachman She's So High	Sizing Up The Rest Of My Life	Goo Goo Dolls Slide	Lenny Kravitz Fly Away	Christina Aguilera In A Bottle	R.E.M. The Great Beyond	Filter Take A Picture	Will Smith Will 2K	Sugar Ray Falls Apart	Sugar Ray Sometime	Phil Collins You'll Be In My Heart	Edwin McCain I Could Not Ask For More	Citizen King Better Days (And The Botton)	Matchbox 20 Back 2 Good	Backstreet Boys Larger Than Life	Enrique Iglesias Rhythm Divine

WQEN Birmingham
OM: John Jenkins
PD: Billy Surf
AMFM 205-439-9600



1	2	3	4	5	6	7	8	9	10	11	12	13	14	15	16	17	18	19	20	21	22	23	24	25	26	27	28	29	30	31	32	33	34	35	36	37	38	39	40	41			
Counting Crows Hangarbound	Santana Feat. Rob Thomas Smooth	Goo Goo Dolls Black Balloon	Eiffel 65 Blue (Da Ba Dee)	Train Meet Virginia	Savage Garden I Knew I Loved You	Brian McKnight Back At One	Robbie Williams Angels	Smash Mouth Then The Morning Comes	Jennifer Lopez Waiting For Tonight	Christina Aguilera What A Girl Wants	Marc Anthony I Need To Know	Enrique Iglesias Rhythm Divine	Enrique Iglesias Rhythm Divine	Foxy Brown & Xzibit The Morning Comes	Train Meet Virginia	Enrique Iglesias Rhythm Divine	Foo Fighters Learn To Fly	Robbie Williams Angels	Lou Bega Mambo No. 5	Smash Mouth All Star	Enrique Iglesias Rhythm Divine	Tina Turner When The Heartache Is Over	Red Hot Chili Peppers Scar Tissue	Goo Goo Dolls Black Balloon	Ricky Martin Shake Your Body	Lit My Own Worst Enemy	Kenny G Auld Lang Syne	Tal Bachman She's So High	Sizing Up The Rest Of My Life	Goo Goo Dolls Slide	Lenny Kravitz Fly Away	Christina Aguilera In A Bottle	R.E.M. The Great Beyond	Filter Take A Picture	Will Smith Will 2K	Sugar Ray Falls Apart	Sugar Ray Sometime	Phil Collins You'll Be In My Heart	Edwin McCain I Could Not Ask For More	Citizen King Better Days (And The Botton)	Matchbox 20 Back 2 Good	Backstreet Boys Larger Than Life	Enrique Iglesias Rhythm Divine

WABB Mobile
PD: Darrin Stone
APD: Chris Ott
MD: Pablo Dittman 334-432-5572



1	2	3	4	5	6	7	8	9	10	11	12	13	14	15	16	17	18	19	20	21	22	23	24	25	26	27	28	29	30	31	32	33	34	35	36	37	38	39	40	41		
Savage Garden I Knew I Loved You	Brian McKnight Back At One	Counting Crows Hangarbound	Stroke 180 Black Backpack	Jimmie's Chicken Shack Do Right	Train Meet Virginia	Smash Mouth Then The Morning Comes	Foo Fighters Learn To Fly	Vertical Horizon Everything You Want	Whitney Houston My Love Is Your Love	Lou Bega Mambo No. 5	Smash Mouth All Star	Blessid Union Of Souls Standing At The	Tonic You Want More	Lou Bega Mambo No. 5	Smash Mouth All Star	Enrique Iglesias Rhythm Divine	Enrique Iglesias Rhythm Divine	Foxy Brown & Xzibit The Morning Comes	Train Meet Virginia	Enrique Iglesias Rhythm Divine	Foo Fighters Learn To Fly	Robbie Williams Angels	Lou Bega Mambo No. 5	Smash Mouth All Star	Enrique Iglesias Rhythm Divine	Tina Turner When The Heartache Is Over	Red Hot Chili Peppers Scar Tissue	Goo Goo Dolls Black Balloon	Ricky Martin Shake Your Body	Lit My Own Worst Enemy	Kenny G Auld Lang Syne	Tal Bachman She's So High	Sizing Up The Rest Of My Life	Goo Goo Dolls Slide	Lenny Kravitz Fly Away	Christina Aguilera In A Bottle	R.E.M. The Great Beyond	Filter Take A Picture	Will Smith Will 2K	Sugar Ray Falls Apart	Sugar Ray Sometime	Phil Collins You'll Be In My Heart</

Upward-moving songs ranked in order of detections. Songs are removed if they lose more than 5% of their detections from previous week or if their detections decline for two consecutive weeks.

MOST NEW STATIONS

Songs with 6 or more detections at new stations this week

	NEW STATIONS
BRITNEY SPEARS <i>From The Bottom Of My Broken Heart (Jive)</i>	9
KENNY G <i>Auld Lang Syne (Arista)</i>	8
LONESTAR <i>Amazed (BNA)</i>	4
AALIYAH <i>I Don't Wanna (Priority)</i>	4
LOU BEGA <i>Tricky, Tricky (RCA)</i>	3
SANTANA FEATURING THE PRODUCT G&B <i>Maria Maria (Arista)</i>	3



NO RECORDS QUALIFIED FOR AIRPOWER THIS WEEK



Total Detections/Gain

BLINK-182 2064/49

All The Small Things (MCA)

Total Stations: 104/Chart Move: 25-24
Heavy (40+): 7 KHTO, KQAR, KRUF, KXXM, WBAM, WHTZ, WXSS
Medium (20-39): 37 KBKS, KCHZ, KDND, KDWB, KHFI, KJYO, KKM, KXX, KMXV, KQKQ, KJMX, KZHT, KZZP, WAEZ, WAPE, WBHT, WCIL, WDCG, WDDJ, WFBC, WFMF, WIOQ, WKCI, WKIE, WKRQ, WKZ, WKSE, WNTQ, WPXY, WQZQ, WSTR, WWCK, WXXB, WXXL, WXXX, WZNY, WZYP
Light (Under 20): 60
First Impressions: 1 KRBE

SUGAR RAY 1991/57

Falls Apart (Lava/Atlantic)

Total Stations: 104/Chart Move: 26-25
Heavy (40+): 4 KKDM, KMXV, WBAM, WKSZ
Medium (20-39): 47 KBKS, KCHZ, KDND, KHFI, KJYO, KKRZ, KXX, KQAR, KQKQ, KRUF, KSMB, KJMX, KXXM, KZZP, WABB, WAPE, WDCG, WDJX, WDRQ, WFBC, WFHN, WHOT, WHTZ, WIOG, WJBO, WKCI, WKIE, WKRQ, WKSL, WKXJ, WKZL, WNNK, WNTQ, WPRO, WPST, WPXY, WQEN, WRVQ, WRVW, WSSX, WVKS, WWCK, WXLK, WXXX, WXXL, WYCR, WZNY
Light (Under 20): 53

FOO FIGHTERS 1853/55

Learn To Fly (Roswell/RCA)

Total Stations: 99/Chart Move: 28-28
Heavy (40+): 3 KHTO, KRUF, WBAM
Medium (20-39): 40 KBFM, KBKS, KJYO, KKDM, KMXV, KQAR, KQKQ, KUMX, KXXM, KZQZ, KZZP, WABB, WAPE, WBZ, WCIL, WDCG, WDJX, WFMF, WHTZ, WIOG, WIXX, WJBO, WKFS, WKIE, WKRQ, WKSZ, WKXJ, WKZL, WNOK, WPST, WRVQ, WRVW, WSTR, WSTW, WWCK, WXXB, WYCR, WZAT, WZNY, WZPL
Light (Under 20): 56

FILTER 1757/133

Take A Picture (Reprise)

Total Stations: 101/Chart Move: 30-29
Heavy (40+): 2 KKDM, KMXV
Medium (20-39): 42 KBKS, KCHZ, KHTO, KJYO, KKRZ, KXX, KQKQ, KRBE, KRUF, KSLZ, KJMX, KZHT, KZQZ, KZZP, WAPE, WBAM, WBZ, WDCG, WFBC, WGTZ, WHTZ, WIOG, WKFS, WKIE, WKQI, WKRQ, WKZ, WKSL, WKXJ, WLDI, WLKT, WNNK, WNOK, WNTQ, WQEN, WRVW, WSTW, WWCK, WXSS, WYCR, WYQY, WZNY
Light (Under 20): 57
First Impressions: 1 KRQZ

LOU BEGA 1581/120

Tricky, Tricky (RCA)

Total Stations: 81/Chart Move: 33-32
Heavy (40+): 3 KIOX, WBAM, WDCG
Medium (20-39): 33 KDND, KHKS, KHTS, KIIS, KKRZ, KKRZ, KQKQ, KSMB, KZHT, KZQZ, KZZP, KZZU, WAEZ, WAPE, WCIL, WDDJ, WDJX, WFHN, WFLZ, WKFS, WKZL, WNNK, WNOK, WQEN, WRVQ, WSSX, WVSR, WWCK, WWST, WXXB, WXSS, WYCR, WZNY
Light (Under 20): 45
First Impressions: 3 KRQZ, WFBC, WVK

VERTICAL HORIZON 1179/87

Everything You Want (RCA)

Total Stations: 75/Chart Move: 37-36
Heavy (40+): 3 WDCG, WKZL, WQEN
Medium (20-39): 22 KBKS, KQKQ, KZZP, WABB, WBZ, WCIL, WFBC, WFMF, WKIE, WKRZ, WKSZ, WKXJ, WNK, WNNK, WRVW, WSTR, WXLK, WXXX, WYCR, WYQY, WZNY, WZYP
Light (Under 20): 50

BLESSID UNION OF SOULS 1040/48

Standing At The Edge Of The Earth (Push/IZ)

Total Stations: 78/Chart Move: 39-37
Heavy (40+): 4 KQKQ, WDJX, WKFS, WVK
Medium (20-39): 16 WABB, WAEB, WAEZ, WDCG, WDDJ, WGTZ, WKRQ, WKRZ, WKSZ, WLKT, WMCI, WNNK, WVSR, WYCR, WYQY, WZPL
Light (Under 20): 58
First Impressions: 2 KKM, WWST

VITAMIN C 1030/18

Me, Myself And I (Elektra/EEG)

Total Stations: 85/Chart Move: 38-38
Heavy (40+): 1 KZZU
Medium (20-39): 16 KCHZ, KDND, KHTO, KHTS, KSMB, KZZP, WAEZ, WDDJ, WFHN, WJJS, WNNK, WNOK, WQZQ, WVSR, WWST, WYCR
Light (Under 20): 68
First Impressions: 1 WFMF

AMBER 992/17

Sexual (Li Da Di) (Tommy Boy)

Total Stations: 75/Chart Move: 40-39
Heavy (40+): 3 KZZU, WBLI, WIOQ
Medium (20-39): 19 KDWB, KHHT, KIIS, KJYO, KRBE, KZQZ, WFHN, WFLZ, WHTZ, WHYI, WKSE, WLDI, WPXY, WSNX, WWCK, WWHT, WXXS, WXXL, WXXX
Light (Under 20): 53
First Impressions: 2 WKSL, WPST

KENNY G 987/147

Auld Lang Syne (Arista)

Total Stations: 88/Chart Move: Debut 40
Heavy (40+): 1 WDJX
Medium (20-39): 11 KSMB, WBHT, WHTZ, WKCI, WKSE, WNNK, WPST, WRVW, WSTW, WWST, WYQY
Light (Under 20): 76
First Impressions: 8 KXX, WKIE, WKRZ, WKZL, WPXY, WRVW, WXXB, WXLK

CHART BOUND

Total Detections/Gain

STROKE9 892/77

Little Black Backpack (Cherry/Universal)

Total Stations: 98
Heavy (40+): 3 KBKS, KUMX, WABB
Medium (20-39): 11 KDND, KQAR, KRUF, KZHT, WAPE, WBAM, WCIL, WFMF, WKCI, WKRQ, WYCR
Light (Under 20): 84

MARIAH CAREY FEAT. JOE & 98 DEGREES 848/33

Thank God I Found You (Columbia)

Total Stations: 54
Heavy (40+): 1 KDND
Medium (20-39): 11 KIIS, KXX, KZQZ, KZZP, WBAM, WDDJ, WDJX, WDRQ, WKSE, WLKT, WXXL
Light (Under 20): 42

LONESTAR 832/94

Amazed (BNA)

Total Stations: 48
Heavy (40+): 5 KQAR, WBAM, WBLI, WKSL, WXSS
Medium (20-39): 11 KHTO, KKM, KQKQ, WFBC, WFMF, WHTZ, WKRZ, WKSE, WNNK, WPST, WRVQ
Light (Under 20): 32
First Impressions: 4 WKQI, WKSE, WXXL, WXY

JUVENILE FEAT. MANNIE FRESH & LIL' WAYNE 650/21

Back That Thang Up (Cash Money/Universal)

Total Stations: 38
Heavy (40+): 3 KHKS, WEZB, WXSS
Medium (20-39): 9 KHKS, KRQZ, KSLZ, KZZU, WBHT, WFBC, WIOQ, WWCK, WXXB
Light (Under 20): 26
First Impressions: 1 WCIL

R.E.M. 581/26

The Great Beyond (Warner Bros.)

Total Stations: 49
Heavy (40+): 1 WDCG
Medium (20-39): 10 KXXM, WDJX, WFBC, WJBO, WKRZ, WKZL, WQEN, WSTR, WWCK, WZNY
Light (Under 20): 38

SANTANA FEAT. THE PRODUCT G&B 563/-4

Maria Maria (Arista)

Total Stations: 47
Heavy (40+): 1 KZQZ
Medium (20-39): 5 KBFM, KRQZ, KXXM, WFHN, WKSZ
Light (Under 20): 41
First Impressions: 3 KQKQ, WLDI, WQZQ

TINA TURNER 516/85

When The Heartache Is Over (Virgin)

Total Stations: 58
Heavy (40+): 0
Medium (20-39): 11 KIIS, WAEZ, WDDJ, WDRQ, WIXX, WJBO, WNNK, WRVW, WVSR, WWCK, WXXX
Light (Under 20): 47
First Impressions: 1 WBLI

BRITNEY SPEARS 491/229

From The Bottom Of My Broken Heart (Jive)

Total Stations: 45
Heavy (40+): 0
Medium (20-39): 12 KDND, KQAR, KRUF, KUMX, KZQZ, WBAM, WDDJ, WDJX, WDRQ, WKSL, WRVQ, WSNX
Light (Under 20): 33
First Impressions: 9 KHFI, KRUF, KXXM, WAEZ, WKSS, WVSR, WWZZ, WXXL, WXY

THIRD EYE BLIND 453/67

Never Let You Go (Elektra/EEG)

Total Stations: 29
Heavy (40+): 0
Medium (20-39): 11 KBKS, KMXV, KQKQ, WABB, WBAM, WDCG, WDRQ, WHTZ, WKSL, WKZL, WWCK
Light (Under 20): 18
First Impressions: 3 KMXV, WKZL, WZPL

BETH HART 413/1

L.A. Song (143/Lava/Atlantic)

Total Stations: 26
Heavy (40+): 0
Medium (20-39): 10 KZHT, KZZP, WABB, WFLY, WKSL, WNNK, WSTW, WXXS, WYQY, WZPL
Light (Under 20): 16
First Impressions: 1 WPXY

OL' DIRTY BASTARD FEAT. KELIS 372/30

Got Your Money (Elektra/EEG)

Total Stations: 39
Heavy (40+): 0
Medium (20-39): 7 KKRZ, KRQZ, WBHT, WFHN, WKSE, WKSS, WRVQ
Light (Under 20): 32

SONIQUE 315/42

It Feels So Good (Republic/Universal)

Total Stations: 55
Heavy (40+): 0
Medium (20-39): 4 KRBE, WFLZ, WXXB, WXXL
Light (Under 20): 51
First Impressions: 2 KJYO, WXXL

EVE 263/11

Gotta Man (Ruff Ryders/Interscope)

Total Stations: 24
Heavy (40+): 0
Medium (20-39): 3 KZZU, WEZB, WRVQ
Light (Under 20): 21

STING 250/13

Brand New Day (A&M/Interscope)

Total Stations: 24
Heavy (40+): 0
Medium (20-39): 3 WAEZ, WDDJ, WVSR
Light (Under 20): 21

AALIYAH 248/84

I Don't Wanna (Priority)

Total Stations: 43
Heavy (40+): 0
Medium (20-39): 4 WKFS, WKRQ, WNCI, WYQY
Light (Under 20): 39
First Impressions: 4 KKRZ, WKSZ, WNNK, WZYP

MONTELL JORDAN 222/3

Get It On Tonight (Def Soul/IDJMG)

Total Stations: 19
Heavy (40+): 0
Medium (20-39): 2 KHFI, WXSS
Light (Under 20): 17

BOSSON 169/13

We Live (Capitol)

Total Stations: 16
Heavy (40+): 0
Medium (20-39): 4 KBKS, KHHT, KIIS, WNNK
Light (Under 20): 12

FREESTYLERS 164/10

Don't Stop (Mammoth)

Total Stations: 26
Heavy (40+): 0
Medium (20-39): 1 WBAM
Light (Under 20): 25

TLC 162/-8

Dear Lie (LaFace/Arista)

Total Stations: 18
Heavy (40+): 0
Medium (20-39): 2 KHFI, KZZU
Light (Under 20): 16
First Impressions: 1 WKSS

SISQO FEAT. MAKE IT HOT 124/13

Got To Get It (Dragon/Def Soul/IDJMG)

Total Stations: 17
Heavy (40+): 0
Medium (20-39): 1 KZQZ
Light (Under 20): 16

BARENAKED LADIES 101/-2

Get In Line (Elektra/EEG)

Total Stations: 8
Heavy (40+): 1 WPRO
Medium (20-39): 1 KBKS
Light (Under 20): 6

Monitor

WORLDWIDE MAINSTREAM TOP 40 AIRPLAY MONITOR

FOR WEEK ENDING JANUARY 2, 2000

Total Detections/Gain

CHRISTINA AGUILERA 5047/148

What A Girl Wants (RCA)

Total Stations: 109 Chart Move: 4-5

MTV	TV	WZ	WZ	TV
13	18	17	103	Richmond
13	19	9	103	Albany
55	42	48	265	Greenwood
78	83	54	313	Tulsa
61	55	56	231	Scranton
36	31	30	236	Tucson
38	31	26	233	McAllen
59	51	47	239	Allentown
53	21	27	155	Altoona
63	63	42	303	Gr/Rep
43	43	29	277	Syracuse
25	24	29	206	Knob
25	29	27	207	Wilmington
53	29	27	193	Waco
61	63	42	303	Gr/Rep
43	43	29	277	Syracuse
25	24	29	206	Knob
25	29	27	207	Wilmington
53	29	27	193	Waco
61	63	42	303	Gr/Rep
43	43	29	277	Syracuse

AMBER 992/17

Sexual (La Di Da) (Tommy Boy)

Total Stations: 75 Chart Move: 40-39

MTV	TV	WZ	WZ	TV
11	14	15	204	Richmond
11	14	15	204	Albany
39	39	44	517	Greenwood
33	38	34	422	Tulsa
35	37	32	425	Scranton
30	33	32	425	Scranton
42	36	45	375	Tucson
15	21	19	211	McAllen
19	18	19	211	Allentown
12	14	17	191	Altoona
15	17	16	190	Gr/Rep
8	10	6	109	Knob
23	18	26	649	Syracuse
20	19	16	130	New Bern
39	41	38	697	Omaha
2	2	1	38	Harris
2	2	1	38	Harris
2	2	1	38	Harris
2	2	1	38	Harris
1	1	1	45	Wilmington
1	1	1	45	Wilmington
1	1	1	45	Wilmington
1	1	1	45	Wilmington
1	1	1	45	Wilmington
1	1	1	45	Wilmington

BACKSTREET BOYS 2667/138

Show Me The Meaning Of Being Lonely (Jive)

Total Stations: 106 Chart Move: 17-16

MTV	TV	WZ	WZ	TV
28	29	11	69	Richmond
18	23	18	62	Albany
25	29	15	97	Greenwood
10	10	10	20	Tulsa
10	10	10	20	Scranton
27	26	15	40	Tucson
51	51	39	162	McAllen
17	19	18	58	Allentown
24	28	25	55	Altoona
50	48	41	177	Gr/Rep
20	13	9	63	Syracuse
17	13	8	68	Knob
21	17	14	61	Wilmington
21	14	9	59	Omaha
20	28	30	104	Harris
28	30	15	104	Harris
15	13	5	50	Wilmington
43	42	37	167	Toledo
17	16	3	37	New Bern
19	15	5	33	B Rouge
19	15	5	33	B Rouge
34	27	19	84	Mobile
17	14	10	46	Baker
33	39	36	127	Col. SC
27	17	14	97	D. Moines
41	24	9	74	Youngst
70	60	21	113	New Haven
32	20	11	113	Spokane
25	32	31	121	Spokane
35	47	59	147	Lafayette
28	28	29	106	Col. Spr
11	11	9	81	Roanoke
1	1	1	1	Roanoke
1	1	1	1	Roanoke
1	1	1	1	Roanoke
1	1	1	1	Roanoke
1	1	1	1	Roanoke

LOU BEGA 1581/120

Tricky, Tricky (RCA)

Total Stations: 81 Chart Move: 33-32

MTV	TV	WZ	WZ	TV
1	1	1	33	Richmond
1	1	1	33	Albany
1	1	1	33	Greenwood
30	26	12	134	Tulsa
10	26	11	134	Scranton
10	26	11	134	Scranton
17	14	14	134	Tucson
11	12	15	119	McAllen
36	27	33	112	Allentown
19	21	24	99	Altoona
19	21	24	99	Gr/Rep
6	7	6	30	Syracuse
6	7	6	30	Syracuse
6	7	6	30	Syracuse
6	7	6	30	Syracuse
6	7	6	30	Syracuse
6	7	6	30	Syracuse
6	7	6	30	Syracuse
6	7	6	30	Syracuse
6	7	6	30	Syracuse
6	7	6	30	Syracuse

BLAQUE 3792/24

Bring It All To Me (Track Masters/Columbia)

Total Stations: 97 Chart Move: 9-9

MTV	TV	WZ	WZ	TV
7	7	6	44	Richmond
13	16	20	126	Albany
16	20	26	278	Greenwood
78	84	45	336	Tulsa
40	33	26	230	Scranton
33	47	48	267	Scranton
77	84	45	336	Tulsa
54	59	49	286	McAllen
13	14	9	286	Allentown
13	14	9	286	Allentown
13	14	9	286	Allentown
13	14	9	286	Allentown
13	14	9	286	Allentown
13	14	9	286	Allentown
13	14	9	286	Allentown
13	14	9	286	Allentown
13	14	9	286	Allentown
13	14	9	286	Allentown
13	14	9	286	Allentown

BLESSID UNION OF SOULS 1040/48

Standing At The Edge Of The Earth (Push/W2)

Total Stations: 78 Chart Move: 39-37

MTV	TV	WZ	WZ	TV
1	1	1	1	Richmond
1	1	1	1	Albany
1	1	1	1	Greenwood
1	1	1	1	Tulsa
1	1	1	1	Scranton
1	1	1	1	Scranton
1	1	1	1	Tucson
1	1	1	1	McAllen
1	1	1	1	Allentown
1	1	1	1	Altoona
1	1	1	1	Gr/Rep
1	1	1	1	Syracuse
1	1	1	1	Knob
1	1	1	1	Wilmington
1	1	1	1	Omaha
1	1	1	1	Harris
1	1	1	1	Harris
1	1	1	1	Harris
1	1	1	1	Harris
1	1	1	1	Harris
1	1	1	1	Harris
1	1	1	1	Harris
1	1	1	1	Harris
1	1	1	1	Harris

BLINK-182 2064/49

All The Small Things (MCA)

Total Stations: 104 Chart Move: 25-24

MTV	TV	WZ	WZ	TV
8	13	17	333	Richmond
4	54	48	269	Albany
22	22	21	99	Greenwood
18	19	12	123	Tulsa
23	23	24	99	Scranton
23	23	24	99	Scranton
14	14	14	114	Tucson
14	14	14	114	McAllen
14	14	14	114	Allentown
14	14	14	114	Altoona
14	14	14	114	Gr/Rep
14	14	14	114	Syracuse
8	10	10	210	Knob
14	10	10	210	Wilmington
14	10	10	210	Omaha
14	10	10	210	Harris
14	10	10	210	Harris
14	10	10	210	Harris
14	10	10	210	Harris
14	10	10	210	Harris
14	10	10	210	Harris
14	10	10	210	Harris
14	10	10	210	Harris

MARIAH CAREY FEAT. JOE & 98 DEGREES 848/33

Thank God I Found You (Columbia)

Total Stations: 54 Chart Move: 30-29

MTV	TV	WZ	WZ	TV
4	4	3	87	Richmond
18	18	18	81	Albany
28	27	29	140	Greenwood
32	21	16	77	Tulsa
32	21	16	77	Scranton
37	35	32	141	Scranton
14	14	14	114	Tucson
14	14	14	114	McAllen
14	14	14	114	Allentown
14	14	14	114	Altoona
14	14	14	114	Gr/Rep
14	14	14	114	Syracuse
1	1	1	1	Knob
1	1	1	1	Wilmington
1	1	1	1	Omaha
1	1	1	1	Harris
1	1	1	1	Harris
1	1	1	1	Harris
1	1	1	1	Harris
1	1	1	1	Harris
1	1	1	1	Harris
1	1	1	1	Harris
1	1	1	1	Harris
1	1	1	1	Harris

CELINE DION 2751/117

That's The Way It Is (550 Music/550-Work)

Total Stations: 107 Chart Move: 15-15

MTV	TV	WZ	WZ	TV
3	3	3	33	Richmond
4	4	4	44	Albany
44	41	32	240	Greenwood
16	19	14	165	Tulsa
16	19	14	165	Scranton
48	46	39	168	Scranton
15	15	14	134	Tucson
37	39	37	163	McAllen
37	39	37	163	Allentown
37	39	37	163	Altoona
37	39	37	163	Gr/Rep
37	39	37	163	Syracuse
37	39	37	163	Knob
37	39	37	163	Wilmington
37	39	37	163	Omaha
37	39	37	163	Harris
37	39	37	163	Harris
37	39	37	163	Harris
37	39	37	163	Harris
37	39	37	163	Harris
37	39	37	163	Harris
37	39	37	163	Harris
37	39	37	163	Harris

EIFFEL 65 5076/278

Blue (Da Ba Dee) (Republic/Universal)

Total Stations: 110 Chart Move: 5-4

MTV	TV	WZ	WZ	TV
1	1	1	1	Richmond
1	1	1	1	Albany
53	58	67	372	Greenwood
37	41	41	252	Tulsa
48	46	46	246	Scranton
27	27	27	230	Scranton
48	46	46	246	Tucson
55	49	46	323	McAllen
44	42	42	325	Allentown
44	42	42	325	Altoona
44	42	42	325	Gr/Rep
44	42	42	325	Syracuse
44	42	42	325	Knob
44	42	42	325	Wilmington
44	42	42	325	Omaha
44	42	42	325	Harris
44	42	42	325	Harris
44	42	42	325	Harris
44	42	42	325	Harris
44	42	42	325	Harris
44	42	42	325	Harris
44	42	42	325	Harris
44	42	42	325	Harris

FILTER 1757/133

Take A Picture (Reprise)

Total Stations: 101 Chart Move: 30-29

MTV	TV	WZ	WZ	TV
7	7	6	53	Richmond
2	2	1	20	Albany
2	2	1	20	Greenwood
21	33	38	160	Tulsa
31	30	32	94	Scranton
31	30	32	94	Scranton
5	5	5	125	Tucson
22	22	21	165	McAllen
65	65	65	288	Allentown
18	18	19	65	Altoona
18	18	19	65	Gr/Rep
23	22	21	65	Syracuse
15	12	6	22	Knob
15	12	6	22	Wilmington
15	12	6	22	Omaha
15	12	6	22	

Worship **SOURCE** **ACTIVITY** **REPORTS**

FOR WEEK ENDING JANUARY 22, 2000

JUVENILE FEAT. MANNIE FRESH & LIL' WAYNE 650/21
Back That Thing Up (Cash Money/Universal)
Total Stations: 38
Chart Move: 4-1

City	W	L	WZ	WY	IP	City	W	L	WZ	WY	IP
New York	1	2	1	1	1	Richmond	WRVQ	15	15	11	17
LA	1	2	1	1	1	Albany	WFNY	12	15	11	17
Chicago	1	2	1	1	1	Tulsa	WFBC	24	21	31	40
San Fran.	1	2	1	1	1	Scranton	KHHT	22	21	15	49
Philadelphia	1	2	1	1	1	Tucson	KRQD	24	19	11	45
Detroit	1	2	1	1	1	McAllen	KBFM	16	13	16	17
Dallas	1	2	1	1	1	Allentown	WABE	10	10	13	184
Wash. DC	1	2	1	1	1	Scranton	WRVQ	10	10	13	184
Houston	1	2	1	1	1	Syracuse	WHTT	14	24	27	285
Boston	1	2	1	1	1	New York	WRVQ	11	11	11	2
Miami	1	2	1	1	1	Albany	WFNY	12	15	11	17
Atlanta	1	2	1	1	1	Tulsa	WFBC	24	21	31	40
Seattle	1	2	1	1	1	Scranton	KHHT	22	21	15	49
Long Is.	1	2	1	1	1	Tucson	KRQD	24	19	11	45
Minn.	1	2	1	1	1	McAllen	KBFM	16	13	16	17
San Diego	1	2	1	1	1	Allentown	WABE	10	10	13	184
St. Louis	1	2	1	1	1	Scranton	WRVQ	10	10	13	184
Balt.	1	2	1	1	1	Syracuse	WHTT	14	24	27	285
Phoen.	1	2	1	1	1	New York	WRVQ	11	11	11	2
Tampa	1	2	1	1	1	Albany	WFNY	12	15	11	17
Port, OR	1	2	1	1	1	Tulsa	WFBC	24	21	31	40
Cincin.	1	2	1	1	1	Scranton	KHHT	22	21	15	49
Kan City	1	2	1	1	1	Tucson	KRQD	24	19	11	45
Milwa.	1	2	1	1	1	McAllen	KBFM	16	13	16	17
Scranc.	1	2	1	1	1	Allentown	WABE	10	10	13	184
Provid.	1	2	1	1	1	Scranton	WRVQ	10	10	13	184
Colum. OH	1	2	1	1	1	Syracuse	WHTT	14	24	27	285
San Antonio	1	2	1	1	1	New York	WRVQ	11	11	11	2
San Antonio	1	2	1	1	1	Albany	WFNY	12	15	11	17
San Antonio	1	2	1	1	1	Tulsa	WFBC	24	21	31	40
San Antonio	1	2	1	1	1	Scranton	KHHT	22	21	15	49
San Antonio	1	2	1	1	1	Tucson	KRQD	24	19	11	45
San Antonio	1	2	1	1	1	McAllen	KBFM	16	13	16	17
San Antonio	1	2	1	1	1	Allentown	WABE	10	10	13	184
San Antonio	1	2	1	1	1	Scranton	WRVQ	10	10	13	184
San Antonio	1	2	1	1	1	Syracuse	WHTT	14	24	27	285

KENNY G 987/147
Auld Lang Syne (Arista)
Total Stations: 88
Chart Move: Debut 40

City	W	L	WZ	WY	IP	City	W	L	WZ	WY	IP
New York	1	2	1	1	1	Richmond	WRVQ	6	9	4	40
LA	1	2	1	1	1	Albany	WFNY	12	15	11	17
Chicago	1	2	1	1	1	Tulsa	WFBC	24	21	31	40
San Fran.	1	2	1	1	1	Scranton	KHHT	22	21	15	49
Philadelphia	1	2	1	1	1	Tucson	KRQD	24	19	11	45
Detroit	1	2	1	1	1	McAllen	KBFM	16	13	16	17
Dallas	1	2	1	1	1	Allentown	WABE	10	10	13	184
Wash. DC	1	2	1	1	1	Scranton	WRVQ	10	10	13	184
Houston	1	2	1	1	1	Syracuse	WHTT	14	24	27	285
Boston	1	2	1	1	1	New York	WRVQ	11	11	11	2
Miami	1	2	1	1	1	Albany	WFNY	12	15	11	17
Atlanta	1	2	1	1	1	Tulsa	WFBC	24	21	31	40
Seattle	1	2	1	1	1	Scranton	KHHT	22	21	15	49
Long Is.	1	2	1	1	1	Tucson	KRQD	24	19	11	45
Minn.	1	2	1	1	1	McAllen	KBFM	16	13	16	17
San Diego	1	2	1	1	1	Allentown	WABE	10	10	13	184
St. Louis	1	2	1	1	1	Scranton	WRVQ	10	10	13	184
Balt.	1	2	1	1	1	Syracuse	WHTT	14	24	27	285
Phoen.	1	2	1	1	1	New York	WRVQ	11	11	11	2
Tampa	1	2	1	1	1	Albany	WFNY	12	15	11	17
Port, OR	1	2	1	1	1	Tulsa	WFBC	24	21	31	40
Cincin.	1	2	1	1	1	Scranton	KHHT	22	21	15	49
Kan City	1	2	1	1	1	Tucson	KRQD	24	19	11	45
Milwa.	1	2	1	1	1	McAllen	KBFM	16	13	16	17
Scranc.	1	2	1	1	1	Allentown	WABE	10	10	13	184
Provid.	1	2	1	1	1	Scranton	WRVQ	10	10	13	184
Colum. OH	1	2	1	1	1	Syracuse	WHTT	14	24	27	285
San Antonio	1	2	1	1	1	New York	WRVQ	11	11	11	2
San Antonio	1	2	1	1	1	Albany	WFNY	12	15	11	17
San Antonio	1	2	1	1	1	Tulsa	WFBC	24	21	31	40
San Antonio	1	2	1	1	1	Scranton	KHHT	22	21	15	49
San Antonio	1	2	1	1	1	Tucson	KRQD	24	19	11	45
San Antonio	1	2	1	1	1	McAllen	KBFM	16	13	16	17
San Antonio	1	2	1	1	1	Allentown	WABE	10	10	13	184
San Antonio	1	2	1	1	1	Scranton	WRVQ	10	10	13	184
San Antonio	1	2	1	1	1	Syracuse	WHTT	14	24	27	285

LONESTAR 832/94
Amazed (BNA)
Total Stations: 48
Chart Move: Debut 40

City	W	L	WZ	WY	IP	City	W	L	WZ	WY	IP
New York	1	2	1	1	1	Richmond	WRVQ	34	27	11	20
LA	1	2	1	1	1	Albany	WFNY	12	15	11	17
Chicago	1	2	1	1	1	Tulsa	WFBC	22	24	17	63
San Fran.	1	2	1	1	1	Scranton	KHHT	10	6	4	51
Philadelphia	1	2	1	1	1	Tucson	KRQD	25	23	16	64
Detroit	1	2	1	1	1	McAllen	KBFM	14	14	1	40
Dallas	1	2	1	1	1	Allentown	WABE	18	16	8	84
Wash. DC	1	2	1	1	1	Scranton	WRVQ	6	7	6	30
Houston	1	2	1	1	1	Syracuse	WHTT	15	17	5	47
Boston	1	2	1	1	1	New York	WRVQ	11	11	11	2
Miami	1	2	1	1	1	Albany	WFNY	12	15	11	17
Atlanta	1	2	1	1	1	Tulsa	WFBC	24	21	31	40
Seattle	1	2	1	1	1	Scranton	KHHT	22	21	15	49
Long Is.	1	2	1	1	1	Tucson	KRQD	24	19	11	45
Minn.	1	2	1	1	1	McAllen	KBFM	16	13	16	17
San Diego	1	2	1	1	1	Allentown	WABE	10	10	13	184
St. Louis	1	2	1	1	1	Scranton	WRVQ	10	10	13	184
Balt.	1	2	1	1	1	Syracuse	WHTT	14	24	27	285
Phoen.	1	2	1	1	1	New York	WRVQ	11	11	11	2
Tampa	1	2	1	1	1	Albany	WFNY	12	15	11	17
Port, OR	1	2	1	1	1	Tulsa	WFBC	24	21	31	40
Cincin.	1	2	1	1	1	Scranton	KHHT	22	21	15	49
Kan City	1	2	1	1	1	Tucson	KRQD	24	19	11	45
Milwa.	1	2	1	1	1	McAllen	KBFM	16	13	16	17
Scranc.	1	2	1	1	1	Allentown	WABE	10	10	13	184
Provid.	1	2	1	1	1	Scranton	WRVQ	10	10	13	184
Colum. OH	1	2	1	1	1	Syracuse	WHTT	14	24	27	285
San Antonio	1	2	1	1	1	New York	WRVQ	11	11	11	2
San Antonio	1	2	1	1	1	Albany	WFNY	12	15	11	17
San Antonio	1	2	1	1	1	Tulsa	WFBC	24	21	31	40
San Antonio	1	2	1	1	1	Scranton	KHHT	22	21	15	49
San Antonio	1	2	1	1	1	Tucson	KRQD	24	19	11	45
San Antonio	1	2	1	1	1	McAllen	KBFM	16	13	16	17
San Antonio	1	2	1	1	1	Allentown	WABE	10	10	13	184
San Antonio	1	2	1	1	1	Scranton	WRVQ	10	10	13	184
San Antonio	1	2	1	1	1	Syracuse	WHTT	14	24	27	285

OL' DIRTY BASTARD FEAT. KELIS 372/30
Got Your Money (Elektra/EEG)
Total Stations: 39
Chart Move: Debut 40

City	W	L	WZ	WY	IP	City	W	L	WZ	WY	IP
New York	1	2	1	1	1	Richmond	WRVQ	20	15	11	60
LA	1	2	1	1	1	Albany	WFNY	12	15	11	17
Chicago	1	2	1	1	1	Tulsa	WFBC	12	14	1	1
San Fran.	1	2	1	1	1	Scranton	KHHT	21	13	2	43
Philadelphia	1	2	1	1	1	Tucson	KRQD	24	24	25	230
Detroit	1	2	1	1	1	McAllen	KBFM	16	16	1	2
Dallas	1	2	1	1	1	Allentown	WABE	2	2	2	2
Wash. DC	1	2	1	1	1	Scranton	WRVQ	2	2	2	2
Houston	1	2	1	1	1	Syracuse	WHTT	8	11	17	86
Boston	1	2	1	1	1	New York	WRVQ	11	11	11	2
Miami	1	2	1	1	1	Albany	WFNY	12	15	11	17
Atlanta	1	2	1	1	1	Tulsa	WFBC	24	21	31	40
Seattle	1	2	1	1	1	Scranton	KHHT	22	21	15	49
Long Is.	1	2	1	1	1	Tucson	KRQD	24	19	11	45
Minn.	1	2	1	1	1	McAllen	KBFM	16	13	16	17
San Diego	1	2	1	1	1	Allentown	WABE	10	10	13	184
St. Louis	1	2	1	1	1	Scranton	WRVQ	10	10	13	184
Balt.	1	2	1	1	1	Syracuse	WHTT	14	24	27	285
Phoen.	1	2	1	1	1	New York	WRVQ	11	11	11	2
Tampa	1	2	1	1	1	Albany	WFNY	12	15	11	17
Port, OR	1	2	1	1	1	Tulsa	WFBC	24	21	31	40
Cincin.	1	2	1	1	1	Scranton	KHHT	22	21	15	49
Kan City	1	2	1	1	1	Tucson	KRQD	24	19	11	45
Milwa.	1	2	1	1	1	McAllen	KBFM	16	13	16	17
Scranc.	1	2	1	1	1	Allentown	WABE	10	10	13	184
Provid.	1	2	1	1	1	Scranton	WRVQ	10	10	13	184
Colum. OH	1	2	1	1	1	Syracuse	WHTT	14	24	27	285
San Antonio	1	2	1	1	1	New York	WRVQ	11	11	11	2
San Antonio	1	2	1	1	1	Albany	WFNY	12	15	11	17
San Antonio	1	2	1	1	1	Tulsa	WFBC	24	21	31	40
San Antonio	1	2	1	1	1	Scranton	KHHT	22			

Compiled from a national sample of data supplied by Broadcast Data Systems to Top 40 Airplay Monitor. 35 rhythmic top 40 stations are electronically monitored 24 hours a day, 7 days a week. © 2000 Billboard/BPI Communications.

THIS WEEK	LAST WEEK	WKS. ON CHART	RHYTHMIC TOP 40 AIRPLAY		DETECTIONS		
			TITLE/IMPRINT/PROMOTION LABEL	ARTIST	TW	LW	
			★ ★ ★ No. 1 ★ ★ ★				
1	1	20	BRING IT ALL TO ME TRACK MASTERS/COLUMBIA	6 weeks at No. 1 BLAQUE	1818	1964	
2	8	2	WHAT A GIRL WANTS RCA	CHRISTINA AGUILERA	1736	1725	
3	4	29	BACK THAT THANG UP CASH MONEY/UNIVERSAL	JUVENILE FEATURING MANNIE FRESH & LIL' WAYNE	1535	1587	
4	3	19	SATISFY YOU BAD BOY/ARISTA	PUFF DADDY FEATURING R. KELLY	1501	1659	
5	5	21	BACK AT ONE MOTOWN	BRIAN MCKNIGHT	1435	1570	
6	6	14	GOT YOUR MONEY ELEKTRA/EEG	OL' DIRTY BASTARD FEATURING KELIS	1424	1547	
7	7	10	N 2 GETHER NOW FLIP/INTERSCOPE	LIMP BIZKIT FEATURING METHOD MAN	1021	1174	
8	9	13	MARIA MARIA ARISTA	SANTANA FEATURING THE PRODUCT G&B	982	1001	
9	8	15	WAITING FOR TONIGHT WORK/550-WORK	JENNIFER LOPEZ	950	1041	
10	10	16	STAY THE NIGHT MCA	IMX	945	965	
11	4	11	BLUE (DA BA DEE) REPUBLIC/UNIVERSAL	EFFEL 65	945	942	
			★ MOST NEW STATIONS ★				
12	4	16	SAY MY NAME COLUMBIA	DESTINY'S CHILD	896	858	
13	12	38	WHERE MY GIRLS AT? MOTOWN	702	884	912	
14	14	20	HEARTBREAKER COLUMBIA	MARIAH CAREY FEATURING JAY-Z	861	881	
15	13	9	I KNEW I LOVED YOU COLUMBIA	SAVAGE GARDEN	828	886	
16	17	8	GOT TO GET IT DRAGON/DEF SOUL/DJMG	SISQO FEATURING MAKE IT HOT	791	845	
17	15	11	TURN YOUR LIGHTS DOWN LOW COLUMBIA/ISLAND/DJMG	LAURYN HILL & BOB MARLEY	791	864	
18	18	16	BUG A BOO COLUMBIA	DESTINY'S CHILD	758	821	
19	19	7	THANK GOD I FOUND YOU COLUMBIA	MARIAH CAREY FEATURING JOE & 98 DEGREES	740	776	
20	22	12	GET IT ON TONITE DEF SOUL/DJMG	MONTELL JORDAN	715	655	
21	20	18	BLING BLING CASH MONEY/UNIVERSAL	B.G. FEATURING BABY, TURK, MANNIE FRESH, JUVENILE & LIL' WAYNE	712	711	
22	21	19	MY LOVE IS YOUR LOVE ARISTA	WHITNEY HOUSTON	610	669	
23	23	10	SMOOTH ARISTA	SANTANA FEATURING ROB THOMAS	597	649	
24	26	12	WILL 2K COLUMBIA	WILL SMITH FEATURING K-CI	570	571	
25	24	9	4, 5, 6 DREAMWORKS	SOLE FEATURING JT MONEY & KANDI	531	639	
26	33	7	YOU CAN DO IT LENCH MOB/PRIORITY	ICE CUBE FEATURING MACK 10 & MS. TOI	529	517	
27	31	3	HOT BOYZ THE GOLD MIND/EASTWEST/EEG	MISSY "MISDEMEANOR" ELLIOTT FEATURING NAS, EVE & Q-TIP	514	528	
28	30	22	I NEED TO KNOW COLUMBIA	MARC ANTHONY	508	531	
29	29	3	SHOW ME THE MEANING OF BEING LONELY JIVE	BACKSTREET BOYS	488	532	
30	32	3	U KNOW WHAT'S UP LAFACE/ARISTA	DONELL JONES	486	520	
31	28	6	NOTORIOUS B.I.G. BAD BOY/ARISTA	THE NOTORIOUS B.I.G. FEATURING PUFF DADDY & LIL' KIM	480	540	
32	27	15	GOTTA MAN RUFF RYDERS/INTERSCOPE	EVE	458	556	
33	34	7	STILL D.R.E. AFTERMATH/INTERSCOPE	DR. DRE FEATURING SNOOP DOGG	451	509	
34	25	3	THIS GIFT UNIVERSAL	98 DEGREES	449	619	
35	37	19	MAMBO NO. 5 (A LITTLE BIT OF...) RCA	LOU BEGA	366	352	
36	35	13	B-PLEASE NO LIMIT/PRIORITY	SNOOP DOGG FEATURING XZIBIT & NATE DOGG	364	423	
37	NEW		SEXUAL (LI DA DI) TOMMY BOY	AMBER	360	265	
38	NEW		IT FEELS SO GOOD REPUBLIC/UNIVERSAL	SONIQUE	350	296	
39	38	11	I WANNA LOVE YOU FOREVER COLUMBIA	JESSICA SIMPSON	330	350	
40	RE-ENTRY	24/7	RCA	KEVON EDMONDS	327	344	

Songs ranked by number of detections. ○ Records showing an increase in detections over the previous week, regardless of chart movement. A record that has been on the chart for more than 20 weeks will not receive a bullet, even if it registers an increase in detections. Arrow awarded to songs appearing in the top 20 on both the Airplay and Audience charts for the first time with increases in both detections and audience. Greatest Gainer awarded to the record with the largest increase in detections. Most New Stations awarded to the record registering six or more detections at the most stations for the first time this week. If two records are tied in number of detections, the record being played on more stations is placed first. Records below the top 20 become recurrents and are removed from the chart after 26 weeks.

GREATEST GAINERS		RHYTHMIC TOP 40	
INCREASE IN DETECTIONS			
KENNY G • <i>Auld Lang Syne</i> (ARISTA)			+96
KXME +36, WBBM +34, WDBT +20, KLUC +5, KZFM +4, WNVZ +3, KQCH +1, KISV +1, WBTT +1, KOHT +1			
AMBER • <i>Sexual (Li Da Di)</i> (TOMMY BOY)			+95
KSEQ +29, WLLD +23, KXJM +17, KYLD +6, WVKX +6, WBBM +6, PPOW +4, KZFM +3, KPRR +3, WDBT +2			
BRITNEY SPEARS • <i>From The Bottom Of My Broken Heart</i> (JIVE)			+68
WBTJ +34, WBTT +21, KYLZ +11, KXME +9, WHHH +1			
MONTELL JORDAN • <i>Get It On Tonite</i> (DEF SOUL/DJMG)			+60
KIKI +49, KYLD +23, KGGI +13, KXJM +11, KOHT +5, KSEQ +4, KSFM +4, WLLD +2, WJMN +2, KBTE +1			
SONIQUE • <i>It Feels So Good</i> (REPUBLIC/UNIVERSAL)			+54
WBTJ +28, KRBV +16, KSEQ +8, WBBM +6, KTFM +4, WLLD +2, KZFM +2, KYLD +2, WBTT +1, KGGI +1			

THIS WEEK	LAST WEEK	WKS. ON CHART	RHYTHMIC TOP 40 AUDIENCE		AUDIENCE (millions)		
			TITLE/IMPRINT/PROMOTION LABEL	ARTIST	TW	LW	
			★ ★ ★ No. 1 ★ ★ ★				
1	1	20	BRING IT ALL TO ME TRACK MASTERS/COLUMBIA	3 weeks at No. 1 BLAQUE	20.849	21.966	
2	3	9	WHAT A GIRL WANTS RCA	CHRISTINA AGUILERA	19.259	19.329	
3	2	21	BACK AT ONE MOTOWN	BRIAN MCKNIGHT	18.598	20.767	
4	4	28	BACK THAT THANG UP CASH MONEY/UNIVERSAL	JUVENILE FEATURING MANNIE FRESH & LIL' WAYNE	18.123	19.069	
5	5	19	SATISFY YOU BAD BOY/ARISTA	PUFF DADDY FEATURING R. KELLY	16.197	17.519	
6	6	12	GOT YOUR MONEY ELEKTRA/EEG	OL' DIRTY BASTARD FEATURING KELIS	15.491	16.561	
7	8	6	BLUE (DA BA DEE) REPUBLIC/UNIVERSAL	EFFEL 65	13.917	14.126	
8	7	16	WAITING FOR TONIGHT WORK/550-WORK	JENNIFER LOPEZ	13.604	15.387	
9	9	16	MY LOVE IS YOUR LOVE ARISTA	WHITNEY HOUSTON	11.335	13.817	
10	10	10	N 2 GETHER NOW FLIP/INTERSCOPE	LIMP BIZKIT FEATURING METHOD MAN	11.084	12.596	
11	11	16	STAY THE NIGHT MCA	IMX	10.890	11.676	
12	14	17	BLING BLING CASH MONEY/UNIVERSAL	B.G. FEATURING BABY, TURK, MANNIE FRESH, JUVENILE & LIL' WAYNE	10.544	9.889	
13	12	38	WHERE MY GIRLS AT? MOTOWN	702	10.119	10.823	
14	13	15	BUG A BOO COLUMBIA	DESTINY'S CHILD	9.036	10.171	
15	18	3	SAY MY NAME COLUMBIA	DESTINY'S CHILD	9.027	8.643	
16	16	14	MARIA MARIA ARISTA	SANTANA FEATURING THE PRODUCT G&B	8.684	8.970	
17	26	30	SEXUAL (LI DA DI) TOMMY BOY	AMBER	8.639	7.233	
18	21	20	HEARTBREAKER COLUMBIA	MARIAH CAREY FEATURING JAY-Z	8.630	7.968	
19	19	9	SMOOTH ARISTA	SANTANA FEATURING ROB THOMAS	7.599	8.574	
20	24	9	GOT TO GET IT DRAGON/DEF SOUL/DJMG	SISQO FEATURING MAKE IT HOT	7.406	7.335	
21	17	22	I NEED TO KNOW COLUMBIA	MARC ANTHONY	7.232	8.898	
22	20	10	TURN YOUR LIGHTS DOWN LOW COLUMBIA/ISLAND/DJMG	LAURYN HILL & BOB MARLEY	6.974	8.118	
23	25	9	I WANNA LOVE YOU FOREVER COLUMBIA	JESSICA SIMPSON	6.570	7.324	
24	23	8	STILL D.R.E. AFTERMATH/INTERSCOPE	DR. DRE FEATURING SNOOP DOGG	6.408	7.739	
25	29	4	GET IT ON TONITE DEF SOUL/DJMG	MONTELL JORDAN	6.155	5.537	
26	28	7	THANK GOD I FOUND YOU COLUMBIA	MARIAH CAREY FEATURING JOE & 98 DEGREES	6.019	6.239	
27	22	7	I KNEW I LOVED YOU COLUMBIA	SAVAGE GARDEN	5.904	7.869	
28	15	4	THIS GIFT UNIVERSAL	98 DEGREES	5.718	9.799	
29	27	15	GOTTA MAN RUFF RYDERS/INTERSCOPE	EVE	5.518	6.511	
30	RE-ENTRY		WILL 2K COLUMBIA	WILL SMITH FEATURING K-CI	4.881	3.910	
31	34	5	YOU CAN DO IT LENCH MOB/PRIORITY	ICE CUBE FEATURING MACK 10 & MS. TOI	4.878	4.949	
32	32	3	SHOW ME THE MEANING OF BEING LONELY JIVE	BACKSTREET BOYS	4.791	5.136	
33	33	9	SHAKE YOUR BON-BON C2	RICKY MARTIN	4.480	4.977	
34	NEW		THAT'S THE WAY IT IS 550 MUSIC/550-WORK	CELINE DION	4.413	3.260	
35	31	8	4,5,6 DREAMWORKS	SOLE FEATURING JT MONEY & KANDI	4.335	5.257	
36	37	3	U KNOW WHAT'S UP LAFACE/ARISTA	DONELL JONES	4.287	4.526	
37	36	3	HOT BOYZ THE GOLD MIND/EASTWEST/EEG	MISSY "MISDEMEANOR" ELLIOTT FEATURING NAS, EVE & Q-TIP	4.147	4.598	
38	RE-ENTRY		IT FEELS SO GOOD REPUBLIC/UNIVERSAL	SONIQUE	4.143	3.815	
39	RE-ENTRY		YOU SANG TO ME COLUMBIA	MARC ANTHONY	4.080	3.907	
40	40	5	NOTORIOUS B.I.G. BAD BOY/ARISTA	THE NOTORIOUS B.I.G. FEATURING PUFF DADDY & LIL' KIM	3.761	4.322	

Songs ranked by audience, computed by cross-referencing exact times of airplay with Arbitron listener data. ○ Records showing an increase in audience over the previous week, regardless of chart movement. A record that has been on the chart for more than 20 weeks will not receive a bullet, even if it registers an increase in audience. If two records are tied in total audience, the record being played on more stations is placed first. Records become recurrents and are removed from this chart in conjunction with the Rhythmic Top 40 Airplay chart.

Monitor RECURRENTS		RHYTHMIC TOP 40	
RANK	TITLE ARTIST (IMPRINT/PROMOTION LABEL)	DETECTIONS TW	LW
9	BILLS, BILLS, BILLS DESTINY'S CHILD (COLUMBIA)	356	373
10	WANNA BE A BALLER LIL' TROY (SHORT STOP/REPUBLIC/UNIVERSAL)	344	339
11	DOO WOP (THAT THING) LAURYN HILL (RUFFHOUSE/COLUMBIA)	325	288
12	HOW DEEP IS YOUR LOVE DRU HILL FEATURING REDMAN (DEF SOUL/DEF JAM/DJMG)	276	261
13	I WANT IT THAT WAY BACKSTREET BOYS (JIVE)	253	236
14	TELL ME IT'S REAL K-CI & JOJO (MCA)	186	203
15	CAN'T TAKE MY EYES OFF OF YOU LAURYN HILL (RUFFHOUSE/COLUMBIA)	158	182
16	ANGEL OF MINE MONICA (ARISTA)	154	136
17	HAVE YOU EVER? BRANDY (ATLANTIC)	152	148
18	SWEET LADY TYRESE (RCA)	149	134
19	...BABY ONE MORE TIME BRITNEY SPEARS (JIVE)	143	136
20	MIAMI WILL SMITH (COLUMBIA)	131	115

Recurrents are titles that have appeared on the Rhythmic Top 40 Airplay chart for 26 weeks and have dropped below the top 20.

Songs ranked by number of detections. Playlists are listed in order of TSA weekly cumes, beginning with the highest-cumulation station. Cumes are updated twice yearly following the release of the spring and fall Arbitron surveys. The number of stations shown each week varies depending upon space. First Impressions (FI) denotes songs with 6 or more detections at station for first time this week.

WKTV New York PD: Frankie Blue APD/MD: Andy Shane AMFM 201-420-3700. Playlist with 40 songs and station logo.

WBBM Chicago PD: Todd Cavanah MD: Erik Bradley Infinity 312-944-6000. Playlist with 40 songs and station logo.

WJMN Boston PD: Cadillac Jack APD/MD: Danny Ocean AMFM 781-663-2500. Playlist with 40 songs and station logo.

KYLD San Francisco PD: Michael Martin MD: "Jazzy" Jim Archer AMFM 415-356-0949. Playlist with 40 songs and station logo.

WPOW Miami PD: Kid Curry APD: Tony The Tiger MD: Eddie Mix Beasley 305-653-6796. Playlist with 40 songs and station logo.

KUBE Seattle OM: Shellie Hart PD: Eric Powers MD: Julie Pilot Ackerley 206-285-2295. Playlist with 40 songs and station logo.

KTFM San Antonio PD: Cliff Tredway APD/MD: Steve Chavez Waterman 210-599-5500. Playlist with 40 songs and station logo.

KGCI Riverside PD: Mark Feather APD/MD: Jesse Duran AMFM 909-684-1991. Playlist with 40 songs and station logo.

KSFM Sacramento PD: Bob West MD: C.K. Infinity 916-920-1025. Playlist with 40 songs and station logo.

KRBV Dallas PD: Carmy Ferrari MD: Pete Manriquez Infinity 214-630-3011. Playlist with 40 songs and station logo.

KKFR Phoenix PD: Bruce St. James APD/MD: Charlie Huero AMFM 602-258-6161. Playlist with 40 songs and station logo.

KQKS Denver PD: Cat Collins MD: John E. Kage Jefferson-Pilot 303-321-0950. Playlist with 40 songs and station logo.

WLLD Tampa PD/MD: Orlando Infinity 813-221-2925. Playlist with 40 songs and station logo.

XHTZ San Diego OM/PD: Lisa Vazquez MD: Dale Soliven California 619-575-9090. Playlist with 40 songs and station logo.

KXJM Portland, OR PD: Mark Adams MD: Pretty Boy Dontay Rose City 503-243-7595. Playlist with 40 songs and station logo.

WNVZ Norfolk PD: Don London APD/MD: Jay West Entercom 757-497-2000. Playlist with 40 songs and station logo.

KPRR El Paso OM: John Candelaria PD: Victor Starr Clear Channel 915-566-9301. Playlist with 40 songs and station logo.

KLUC Las Vegas PD: Cat Thomas MD: J.B. King Infinity 702-364-8400. Playlist with 40 songs and station logo.

Upward-moving songs ranked in order of detections. Songs are removed if they lose more than 5% of their detections from previous week or if their detections decline for two consecutive weeks.

MOST NEW STATIONS

Songs with 6 or more detections at new stations this week

NEW STATIONS

DESTINY'S CHILD <i>Say My Name (Columbia)</i>	3
KENNY G <i>Auld Lang Syne (Arista)</i>	3
SONIQUE <i>It Feels So Good (Republic/Universal)</i>	3
IEFFEL 65 <i>Blue (Da Ba Dee) (Republic/Universal)</i>	2
SAVAGE GARDEN <i>I Knew I Loved You (Columbia)</i>	2
SNOOP DOGG PRESENTS THE EASTSIDAZ <i>G'D Up (Dogg House/TVT)</i>	2



NO RECORDS QUALIFIED FOR AIRPOWER THIS WEEK

AIRPOWER BOUND

Total Detections/Gain

MARIAH CAREY FEAT. JOE & 98 DEGREES 740/-36
Thank God I Found You (Columbia)

Total Stations: 29/Chart Move: 19-19
Heavy (40+ detections): 6 KIKI, KOHT, KSEQ, KXJM, KXME, KZFM
Medium (20-39): 9 KDON, KGGI, KKFR, KQBT, KQKS, KYLZ, WBBM, WHHH, WNVZ
Light (Under 20): 14

MONTELL JORDAN 715/60
Get It On Tonite (Def Soul/IDJMG)

Total Stations: 30/Chart Move: 22-20
Heavy (40+): 4 KIKI, KSEQ, KXJM, XHTZ
Medium (20-39): 13 KDGS, KGGI, KISV, KKFR, KOHT, KQBT, KUBE, KYLD, KYLZ, WDBT, WHHH, WNVZ, WWKX
Light (Under 20): 13
First Impressions: 1 KSFM

ICE CUBE FEAT. MACK 10 & MS. TOI 529/12
You Can Do It (Lench Mob/Priority)

Total Stations: 29/Chart Move: 33-26
Heavy (40+): 3 KIKI, KQKS, KYLD
Medium (20-39): 11 KBTE, KDGS, KOHT, KQBT, KSFM, KXJM, KYLZ, WHHH, WLLD, WPOW, XHTZ
Light (Under 20): 15
First Impressions: 1 KISV

MISSY "MISDEMEANOR" ELLIOTT 514/-14
Hot Boyz (The Gold Mind/EastWest/EEG)

Total Stations: 24/Chart Move: 31-27
Heavy (40+): 3 KQBT, WHHH, WNVZ
Medium (20-39): 11 KDGS, KDON, KIKI, KOHT, KQKS, KSFM, KXJM, KYLD, KYLZ, WWKX, XHTZ
Light (Under 20): 10

AMBER 360/95
Sexual (Li Da Di) (Tommy Boy)

Total Stations: 19/Chart Move: Debut 37
Heavy (40+): 4 KSEQ, KYLD, WKTU, WLLD
Medium (20-39): 3 KDGS, KQCH, WPOW
Light (Under 20): 12
First Impressions: 1 KXJM

SONIQUE 350/54
It Feels So Good (Republic/Universal)

Total Stations: 13/Chart Move: Debut 38
Heavy (40+): 2 WLLD, WPOW
Medium (20-39): 5 KDGS, KSEQ, KTFM, WBTJ, WBT
Light (Under 20): 6
First Impressions: 3 KRBV, KYLD, WBBM



Total Detections/Gain

EVE 325/17
Love Is Blind (Ruff Ryders/Interscope)

Total Stations: 16
Heavy (40+): 0
Medium (20-39): 8 KIKI, KOHT, KQKS, KYLZ, WHHH, WJMN, WWKX, XHTZ
Light (Under 20): 8
First Impressions: 1 KBTE

LOU BEGA 282/-14

Tricky, Tricky (RCA)

Total Stations: 14
Heavy (40+): 0
Medium (20-39): 9 KDGS, KDON, KOHT, KSEQ, KZFM, WBTJ, WBT, WDBT, WNVZ
Light (Under 20): 5

2PAC + OUTLAWZ 202/-5

Baby Don't Cry (Keep Ya Head Up II) (Interscope)

Total Stations: 14
Heavy (40+): 1 KSFM
Medium (20-39): 3 KOHT, KQBT, XHTZ
Light (Under 20): 10
First Impressions: 1 KXJM

★ **BRITNEY SPEARS 195/68**

From The Bottom Of My Broken Heart (Jive)

Total Stations: 7
Heavy (40+): 3 KXME, WBTJ, WBT
Medium (20-39): 0
Light (Under 20): 4
First Impressions: 1 KYLZ

VOICE V 139/-1

When U Think About Me (Kamikaze/MCA)

Total Stations: 7
Heavy (40+): 1 KQKS
Medium (20-39): 3 KDON, KLUC, KYLD
Light (Under 20): 3

★ **KENNY G 137/96**

Auld Lang Syne (Arista)

Total Stations: 15
Heavy (40+): 1 KXME
Medium (20-39): 2 WBBM, WDBT
Light (Under 20): 12
First Impressions: 3 KXME, KZFM, WBBM

CELINE DION 135/20

That's The Way It Is (550 Music/550-Work)

Total Stations: 5
Heavy (40+): 1 WKTU
Medium (20-39): 3 KSEQ, KZFM, WDBT
Light (Under 20): 1

JAY-Z FEAT. BEANIE SIGEL & AMIL 134/0

Do It Again (Put Ya Hands Up) (Roc-A-Fella/Def Jam/IDJMG)

Total Stations: 17
Heavy (40+): 0
Medium (20-39): 2 KOHT, WLLD
Light (Under 20): 15
First Impressions: 1 KXJM

★ **SNOOP DOGG PRESENTS THE EASTSIDAZ 124/37**

G'D Up (Dogg House/TVT)

Total Stations: 15
Heavy (40+): 0
Medium (20-39): 1 KXJM
Light (Under 20): 14
First Impressions: 2 KYLD, WDBT

SMASH MOUTH 101/1

Then The Morning Comes (Interscope)

Total Stations: 6
Heavy (40+): 1 WBTJ
Medium (20-39): 2 WBT, WDBT
Light (Under 20): 3

EMINEM 87/-1

My Fault (Web/Aftermath/Interscope)

Total Stations: 1
Heavy (40+): 1 WLLD
Medium (20-39): 0
Light (Under 20): 0

★ **BRIAN MCKNIGHT 69/8**

6, 8, 12 (Motown)

Total Stations: 2
Heavy (40+): 1 KXME
Medium (20-39): 0
Light (Under 20): 1

★ **ANGELINA 65/-2**

Tears Are Falling (Upstairs)

Total Stations: 5
Heavy (40+): 1 KYLD
Medium (20-39): 0
Light (Under 20): 4

★ **METHOD MAN/REDMAN 63/6**

Da Rockwilder (Def Jam/IDJMG)

Total Stations: 10
Heavy (40+): 0
Medium (20-39): 1 KOHT
Light (Under 20): 9

JENNIFER BROWN 62/-2

Two In The Morning (RCA)

Total Stations: 1
Heavy (40+): 1 KQCH
Medium (20-39): 0
Light (Under 20): 0

★ **MOS DEF 61/1**

Ms. Fat Booty (Rawkus/Priority)

Total Stations: 11
Heavy (40+): 0
Medium (20-39): 1 KOHT
Light (Under 20): 10
First Impressions: 1 KXJM

★ **J-SHIN FEAT. LATOCHA SCOTT 61/0**

One Night Stand (Slip-N-Slide/Atlantic)

Total Stations: 5
Heavy (40+): 0
Medium (20-39): 1 KOHT
Light (Under 20): 4

★ **JENNIFER LOPEZ 60/5**

Feelin' So Good (Work/550-Work)

Total Stations: 5
Heavy (40+): 1 WPOW
Medium (20-39): 0
Light (Under 20): 4
First Impressions: 1 WKTU

★ **MARC ANTHONY 54/-2**

You Sang To Me (Columbia)

Total Stations: 1
Heavy (40+): 1 WKTU
Medium (20-39): 0
Light (Under 20): 0

Total Detections/Gain

2PAC + OUTLAWZ 202/-5 Baby Don't Cry (Keep Ya Head Up II) (Interscope) Total Stations: 14

Total Detections/Gain

CHRISTINA AGUILERA 1736/11 What A Girl Wants (RCA) Total Stations: 34 Chart Move: 2-2

Total Detections/Gain

ANGELINA 65/-2 Tears Are Falling (Upstairs) Total Stations: 5

Total Detections/Gain

MARC ANTHONY 54/-2 You Sang To Me (Columbia) Total Stations: 1

Total Detections/Gain

AMBER 360/95 Sexual (Li Da Di) (Tommy Boy) Total Stations: 19 Chart Move: Debut 37

Total Stations: 14

Table with columns: Station, LW, W, ZW, IP, and song data for 2PAC + OUTLAWZ.

Total Stations: 34

Table with columns: Station, LW, W, ZW, IP, and song data for CHRISTINA AGUILERA.

Total Stations: 5

Table with columns: Station, LW, W, ZW, IP, and song data for ANGELINA.

Total Stations: 1

Table with columns: Station, LW, W, ZW, IP, and song data for MARC ANTHONY.

Total Stations: 19

Table with columns: Station, LW, W, ZW, IP, and song data for AMBER.

Total Stations: 14

Table with columns: Station, LW, W, ZW, IP, and song data for LOU BEGA.

Total Stations: 29

Table with columns: Station, LW, W, ZW, IP, and song data for MARIAH CAREY.

Total Stations: 1

Table with columns: Station, LW, W, ZW, IP, and song data for JENNIFER BROWN.

Total Stations: 28

Table with columns: Station, LW, W, ZW, IP, and song data for DESTINY'S CHILD.

Total Stations: 5

Table with columns: Station, LW, W, ZW, IP, and song data for CELINE DION.

Total Stations: 27

Table with columns: Station, LW, W, ZW, IP, and song data for EIFFEL 65.

Total Stations: 24

Table with columns: Station, LW, W, ZW, IP, and song data for MISSY "MISDEAMOR" ELLIOTT.

Total Stations: 1

Table with columns: Station, LW, W, ZW, IP, and song data for EMINEM.

Total Stations: 16

Table with columns: Station, LW, W, ZW, IP, and song data for EVE FEATURING FAITH EVANS.

Total Stations: 29

Table with columns: Station, LW, W, ZW, IP, and song data for ICE CUBE FEAT. MACK 10 & MS. TOI.

Total Stations: 30

Table with columns: Station, LW, W, ZW, IP, and song data for MONTELL JORDAN.

Total Stations: 17

Table with columns: Station, LW, W, ZW, IP, and song data for JAY-Z FEAT. BEANIE SIGEL & AMIL.

Total Stations: 5

Table with columns: Station, LW, W, ZW, IP, and song data for J-SHIN FEATURING LATOCHA SCOTT.

Total Stations: 32

Table with columns: Station, LW, W, ZW, IP, and song data for JUVENILE FEAT. MANNIE FRESH & LIL' WAYNE.

Total Stations: 15

Table with columns: Station, LW, W, ZW, IP, and song data for KENNY G.

Total Stations: 5

Table with columns: Station, LW, W, ZW, IP, and song data for JENNIFER LOPEZ.

Total Stations: 2

Table with columns: Station, LW, W, ZW, IP, and song data for BRIAN MCKNIGHT.

Total Stations: 10

Table with columns: Station, LW, W, ZW, IP, and song data for METHOD MAN/REDMAN.

Total Stations: 11

Table with columns: Station, LW, W, ZW, IP, and song data for MOS DEF.

Total Stations: 28

Table with columns: Station, LW, W, ZW, IP, and song data for SANTANA FEAT. THE PRODUCT G&B.

Total Stations: 6

Table with columns: Station, LW, W, ZW, IP, and song data for SMASH MOUTH.

Total Stations: 15

Table with columns: Station, LW, W, ZW, IP, and song data for SNOOP DOGG PRESENTS THE EASTSIDAZ.

Total Stations: 13

Table with columns: Station, LW, W, ZW, IP, and song data for SONIQUE.

Total Stations: 7

Table with columns: Station, LW, W, ZW, IP, and song data for BRITNEY SPEARS.

Total Stations: 7

Table with columns: Station, LW, W, ZW, IP, and song data for VOICE V.

Compiled from a national sample of data supplied by Broadcast Data Systems to Top 40 Airplay Monitor. 61 crossover stations are electronically monitored 24 hours a day, 7 days a week. © 2000 Billboard/BPI Communications

THIS WEEK	LAST WEEK	WKS. ON CHART	CROSSOVER AIRPLAY		DETECTIONS		
			TITLE/IMPRINT/PROMOTION LABEL	ARTIST	TW	LW	
			★★★★ No. 1 ★★★★★				
1	1	16	GOT YOUR MONEY ELEKTRA/EAG	5 weeks at No. 1 OL' DIRTY BASTARD FEATURING KELIS	1962	2157	
2	3	13	GET IT ON TONITE DEF SOUL/IDJMG	MONTELL JORDAN	1918	1905	
3	2	32	BACK THAT THANG UP CASH MONEY/UNIVERSAL	JUVENILE FEATURING MANNIE FRESH & LIL' WAYNE	1867	1914	
4	4	16	BRING IT ALL TO ME TRACK MASTERS/COLUMBIA	BLAQUE	1760	1891	
5	5	4	SAY MY NAME COLUMBIA	DESTINY'S CHILD	1701	1783	
6	7	15	U KNOW WHAT'S UP UNTOUCHABLES/LAFACE/ARISTA	DONELL JONES	1662	1688	
7	6	9	GOT TO GET IT DRAGON/DEF SOUL/IDJMG	SISQO FEATURING MAKE IT HOT	1634	1755	
8	10	21	BACK AT ONE MOTOWN	BRIAN MCKNIGHT	1544	1568	
9	9	8	HOT BOYZ THE GOLD MIND/EASTWEST/EAG	MISSY 'MISDEMEANOR' ELLIOTT FEATURING NAS, EVE & Q-TIP	1533	1570	
10	8	8	NONE OF UR FRIENDS BUSINESS 550 MUSIC/EPIC	GINUWINE	1517	1598	
11	11	19	SATISFY YOU BAD BOY/ARISTA	PUFF DADDY FEATURING R. KELLY	1325	1492	
12	12	8	THA BLOCK IS HOT CASH MONEY/UNIVERSAL	LIL' WAYNE FEATURING JUVENILE & B.G.	1313	1363	
13	15	3	LOVE IS BLIND RUFF RYDERS/INTERSCOPE	EVE FEATURING FAITH EVANS	1297	1242	
14	16	21	BLING BLING CASH MONEY/UNIVERSAL	B.G. FEATURING BABY, TURK, MANNIE FRESH, JUVENILE & LIL' WAYNE	1249	1235	
15	13	6	THANK GOD I FOUND YOU COLUMBIA	MARIAH CAREY FEATURING JOE & 98 DEGREES	1234	1289	
16	18	18	GET GONE NOONTIME/VIRGIN	IDEAL	1124	1131	
17	14	9	N 2 GETHER NOW FLIP/INTERSCOPE	LIMP BIZKIT FEATURING METHOD MAN	1096	1258	
18	17	6	NOTORIOUS B.I.G. BAD BOY/ARISTA	THE NOTORIOUS B.I.G. FEATURING PUFF DADDY & LIL' KIM	1086	1183	
19	20	9	YOU CAN DO IT LENCH MOB/PRIORITY	ICE CUBE FEATURING MACK 10 & MS. TOI	1015	1059	
20	21	10	DEEP INSIDE MCA	MARY J. BLIGE	1009	1039	
21	19	10	TURN YOUR LIGHTS DOWN LOW COLUMBIA/ISLAND/IDJMG	LAURYN HILL & BOB MARLEY	1006	1078	
22	22	5	WHAT A GIRL WANTS RCA	CHRISTINA AGUILERA	1014	1014	
23	26	24	VIVRANT THING VIOLATOR/DEF JAM/IDJMG	Q-TIP	882	882	
24	25	5	BREATHE & STOP ARISTA 2001/ARISTA	Q-TIP	903	903	
25	24	5	U UNDERSTAND CASH MONEY/UNIVERSAL	JUVENILE	898	918	
26	27	12	24/7 RCA	KEVON EDMONDS	879	859	
27	29	3	WHAT'S MY NAME RUFF RYDERS/DEF JAM/IDJMG	DMX	862	826	
28	23	13	4,5,6 DREAMWORKS	SOLE FEATURING JT MONEY & KANDI	810	938	
29	28	15	STILL D.R.E. AFTERMATH/INTERSCOPE	DR. DRE FEATURING SNOOP DOGG	787	845	
30	31	16	STAY THE NIGHT MCA	IMX	772	785	
31	34	2	I WANNA KNOW JIVE	JOE	769	715	
32	37	2	DO IT AGAIN (PUT YA HANDS UP) ROC-A-FELLA/DEF JAM/IDJMG	JAY-Z FEATURING BEANIE SIGEL & AMIL	766	681	
33	30	19	GOTTA MAN RUFF RYDERS/INTERSCOPE	EVE	730	801	
34	39	17	BUG A BOO COLUMBIA	DESTINY'S CHILD	719	657	
35	32	7	MARIA MARIA ARISTA	SANTANA FEATURING THE PRODUCT G&B	714	750	
36	36	23	SPEND MY LIFE WITH YOU WARNER BROS.	ERIC BENET FEATURING TAMIA	711	702	
37	33	20	HEARTBREAKER COLUMBIA	MARIAH CAREY FEATURING JAY-Z	647	734	
38	35	3	FORGOT ABOUT DRE AFTERMATH/INTERSCOPE	DR. DRE FEATURING EMINEM	633	702	
39	NEW▶		NO MORE RAIN (IN THIS CLOUD) ARISTA	ANGIE STONE	607	594	
40	RE-ENTRY		WE CAN'T BE FRIENDS ARISTA	DEBORAH COX WITH R.L.	606	555	

Songs ranked by number of detections. ○ Records showing an increase in detections over the previous week, regardless of chart movement. A record that has been on the chart for more than 20 weeks will not receive a bullet, even if it registers an increase in detections. Airpower awarded to songs appearing in the top 20 on both the Airplay and Audience charts for the first time with increases in both detections and audience. Greatest Gainer awarded to the record with the largest increase in detections. Most New Stations awarded to the record registering six or more detections at the most stations for the first time this week. If two records are tied in number of detections, the record being played on more stations is placed first. Records below the top 20 become re-entries and are removed from the chart after 26 weeks.

GREATEST GAINERS CROSSOVER

INCREASE IN DETECTIONS

D'ANGELO • Untitled (How Does It Feel) (VIRGIN) +171
KDKS +20, WFXA +16, KCAQ +15, WEAS +15, WUSL +14, KMJJ +13, KBXX +12, WVVE +11, WKYS +11, WBLX +9

HOT BOYS • I Need A Hot Girl (CASH MONEY/UNIVERSAL) +122
KMEL +29, WHHH +16, WJWZ +14, WBHJ +12, WVVE +10, KBXX +6, KIKI +4, KYLD +4, WDTJ +3, WFXA +3

SISQO • Thong Song (DRAGON/DEF SOUL/IDJMG) +96
WJHM +29, WHTA +18, WUSL +12, WPGC +11, WKYS +11, WPHI +8, WJMN +8, WDTJ +5, KMJJ +3, WWKX +2

JAY-Z FEAT. BEANIE SIGEL & AMIL • Do It Again (Put Ya Hands Up) (ROC-A-FELLA/DEF JAM/IDJMG) +85
WBLX +16, WDTJ +14, WJBT +14, KRRQ +11, WWWZ +11, KBMB +8, WPHI +8, WQUE +8, KXJM +7, WUSL +6

AMBER • Sexual (Li Da Di) (TOMMY BOY) +57
WLLD +23, KXJM +17, KYLD +6, WWKX +6, KLUC +2, KYLZ +1, KBXX +1, XHTZ +1

THIS WEEK	LAST WEEK	WKS. ON CHART	CROSSOVER AUDIENCE		AUDIENCE (millions)		
			TITLE/IMPRINT/PROMOTION LABEL	ARTIST	TW	LW	
			★★★★ No. 1 ★★★★★				
1	2	13	GET IT ON TONITE DEF SOUL/IDJMG	1 week at No. 1 MONTELL JORDAN	28.846	29.387	
2	1	17	GOT YOUR MONEY ELEKTRA/EAG	OL' DIRTY BASTARD FEATURING KELIS	27.439	30.459	
3	3	30	BACK THAT THANG UP CASH MONEY/UNIVERSAL	JUVENILE FEATURING MANNIE FRESH & LIL' WAYNE	26.390	27.985	
4	4	5	SAY MY NAME COLUMBIA	DESTINY'S CHILD	25.473	27.388	
5	5	16	U KNOW WHAT'S UP UNTOUCHABLES/LAFACE/ARISTA	DONELL JONES	25.144	26.771	
6	6	8	HOT BOYZ THE GOLD MIND/EASTWEST/EAG	MISSY 'MISDEMEANOR' ELLIOTT FEATURING NAS, EVE & Q-TIP	21.800	23.304	
7	7	17	BRING IT ALL TO ME TRACK MASTERS/COLUMBIA	BLAQUE	20.570	21.893	
8	8	22	BLING BLING CASH MONEY/UNIVERSAL	B.G. FEATURING BABY, TURK, MANNIE FRESH, JUVENILE & LIL' WAYNE	20.565	20.865	
9	9	21	BACK AT ONE MOTOWN	BRIAN MCKNIGHT	19.555	20.581	
10	10	10	GOT TO GET IT DRAGON/DEF SOUL/IDJMG	SISQO FEATURING MAKE IT HOT	18.284	19.651	
11	11	17	GET GONE NOONTIME/VIRGIN	IDEAL	18.172	19.250	
12	12	8	NONE OF UR FRIENDS BUSINESS 550 MUSIC/EPIC	GINUWINE	17.552	19.054	
13	13	9	THA BLOCK IS HOT CASH MONEY/UNIVERSAL	LIL' WAYNE FEATURING JUVENILE & B.G.	17.436	18.708	
14	16	3	LOVE IS BLIND RUFF RYDERS/INTERSCOPE	EVE FEATURING FAITH EVANS	16.693	17.024	
15	15	10	N 2 GETHER NOW FLIP/INTERSCOPE	LIMP BIZKIT FEATURING METHOD MAN	16.308	17.760	
16	14	7	NOTORIOUS B.I.G. BAD BOY/ARISTA	THE NOTORIOUS B.I.G. FEATURING PUFF DADDY & LIL' KIM	15.895	17.872	
17	19	15	STILL D.R.E. AFTERMATH/INTERSCOPE	DR. DRE FEATURING SNOOP DOGG	14.610	15.325	
18	17	19	SATISFY YOU BAD BOY/ARISTA	PUFF DADDY FEATURING R. KELLY	14.110	16.373	
19	18	11	DEEP INSIDE MCA	MARY J. BLIGE	14.054	15.377	
20	23	4	WHAT'S MY NAME RUFF RYDERS/DEF JAM/IDJMG	DMX	13.936	13.511	
21	21	4	BREATHE & STOP ARISTA 2001/ARISTA	Q-TIP	13.718	14.871	
22	22	3	FORGOT ABOUT DRE AFTERMATH/INTERSCOPE	DR. DRE FEATURING EMINEM	13.647	14.629	
23	25	3	DO IT AGAIN (PUT YA HANDS UP) ROC-A-FELLA/DEF JAM/IDJMG	JAY-Z FEATURING BEANIE SIGEL & AMIL	13.288	12.670	
24	24	29	VIVRANT THING VIOLATOR/DEF JAM/IDJMG	Q-TIP	12.865	13.054	
25	26	7	YOU CAN DO IT LENCH MOB/PRIORITY	ICE CUBE FEATURING MACK 10 & MS. TOI	12.293	12.263	
26	20	5	THANK GOD I FOUND YOU COLUMBIA	MARIAH CAREY FEATURING JOE & 98 DEGREES	12.097	15.108	
27	29	3	I WANNA KNOW JIVE	JOE	10.829	10.488	
28	27	19	QUIET STORM LOUD	MOBB DEEP	10.722	11.616	
29	28	23	SPEND MY LIFE WITH YOU WARNER BROS.	ERIC BENET FEATURING TAMIA	10.382	10.902	
30	32	3	U UNDERSTAND CASH MONEY/UNIVERSAL	JUVENILE	9.964	9.958	
31	33	7	NASTRADAMUS COLUMBIA	NAS	9.553	9.705	
32	30	8	TURN YOUR LIGHTS DOWN LOW COLUMBIA/ISLAND/IDJMG	LAURYN HILL & BOB MARLEY	9.331	10.252	
33	36	4	HE CAN'T LOVE U SO SO DEF/COLUMBIA	JAGGED EDGE	8.930	9.441	
34	34	2	WHAT A GIRL WANTS RCA	CHRISTINA AGUILERA	8.881	9.677	
35	39	2	NO MORE RAIN (IN THIS CLOUD) ARISTA	ANGIE STONE	8.572	8.432	
36	35	19	B-PLEASE NO LIMIT/PRIORITY	SNOOP DOGG FEATURING XZIBIT & NATE DOGG	8.511	9.645	
37	NEW▶		THONG SONG DRAGON/DEF SOUL/IDJMG	SISQO	8.114	6.805	
38	31	3	THE BEST MAN I CAN BE COLUMBIA	GINUWINE, R.L., TYRESE, CASE	8.075	9.997	
39	RE-ENTRY		GOTTA MAN RUFF RYDERS/INTERSCOPE	EVE	8.024	8.219	
40	RE-ENTRY		24/7 RCA	KEVON EDMONDS	8.015	7.535	

Songs ranked by audience, computed by cross-referencing exact times of airplay with Arbitron listener data. ○ Records showing an increase in audience over the previous week, regardless of chart movement. A record that has been on the chart for more than 20 weeks will not receive a bullet, even if it registers an increase in audience. If two records are tied in total audience, the record being played on more stations is placed first. Records become re-entries and are removed from this chart in conjunction with the Crossover Airplay chart.

Monitor RECURRENTS CROSSOVER

RANK	TITLE	ARTIST (IMPRINT/PROMOTION LABEL)	DETECTIONS	
			TW	LW
9	FORTUNATE	MAXWELL (ROCK LAND/INTERSCOPE/COLUMBIA)	354	290
10	SWEET LADY	TYRESE (RCA)	305	221
11	EX-FACTOR	LAURYN HILL (RUFFHOUSE/COLUMBIA)	261	217
12	HOW DEEP IS YOUR LOVE	DRU HILL FEATURING REDMAN (DEF SOUL/IDJMG)	255	226
13	YOU	JESSE POWELL (SILAS/MCA)	201	174
14	LOVE LIKE THIS	FAITH EVANS (BAD BOY/ARISTA)	183	167
15	ROSA PARKS	OUTKAST (LAFACE/ARISTA)	177	153
16	HEARTBREAK HOTEL	WHITNEY HOUSTON FEAT. FAITH EVANS & KELLY PRICE (ARISTA)	161	110
17	ALL NIGHT LONG	FAITH EVANS FEATURING PUFF DADDY (BAD BOY/ARISTA)	151	102
18	WHEN A WOMAN'S FED UP	R. KELLY (JIVE)	149	84
19	ANGEL OF MINE	MONICA (ARISTA)	149	117
20	HOME ALONE	R. KELLY FEATURING KEITH MURRAY (JIVE)	138	108

Recurrents are titles that have appeared on the Crossover Airplay chart for 26 weeks and have dropped below the top 20.

AIRPLAY **Monitor** Crossover **POWER PLAYLIST** FOR WEEK ENDING JANUARY 2, 2000

Songs ranked by number of detections. Playlists are listed in order of TSA weekly cue, beginning with the highest-cueing station. Cues are updated twice yearly following the release of the spring and fall Arbitron surveys. The number of stations shown each week varies depending upon space.
First Impressions (FI) denotes songs with 6 or more detections at station for first time this week.

WQHT New York
PD: Tracy Clortery
MD: Sean Taylor
AMD: Deneen Womack
Emmis 211-229-9797

TW	LW	1	2	3	4	5	6	7	8	9	10	11	12	13	14	15	16	17	18	19	20	21	22	23	24	25	26	27	28	29	30
		1	2	3	4	5	6	7	8	9	10	11	12	13	14	15	16	17	18	19	20	21	22	23	24	25	26	27	28	29	30
		1	2	3	4	5	6	7	8	9	10	11	12	13	14	15	16	17	18	19	20	21	22	23	24	25	26	27	28	29	30

KPWR Los Angeles
VP/Pgm: Jimmy Steal
APD: Damon Young
MD: E-man
Emmis 818-953-4200

TW	LW	1	2	3	4	5	6	7	8	9	10	11	12	13	14	15	16	17	18	19	20	21	22	23	24	25	26	27	28	29	30
		1	2	3	4	5	6	7	8	9	10	11	12	13	14	15	16	17	18	19	20	21	22	23	24	25	26	27	28	29	30
		1	2	3	4	5	6	7	8	9	10	11	12	13	14	15	16	17	18	19	20	21	22	23	24	25	26	27	28	29	30

KKBT Los Angeles
PD: Harold Austin
MD: Dorsey Fuller
AMD: Tawala Sharp
AMFM 323-634-1800

TW	LW	1	2	3	4	5	6	7	8	9	10	11	12	13	14	15	16	17	18	19	20	21	22	23	24	25	26	27	28	29	30
		1	2	3	4	5	6	7	8	9	10	11	12	13	14	15	16	17	18	19	20	21	22	23	24	25	26	27	28	29	30
		1	2	3	4	5	6	7	8	9	10	11	12	13	14	15	16	17	18	19	20	21	22	23	24	25	26	27	28	29	30

WUSL Philadelphia
OM: Helen Little
APD/MD: Glenn Cooper
AMFM 215-483-8900

TW	LW	1	2	3	4	5	6	7	8	9	10	11	12	13	14	15	16	17	18	19	20	21	22	23	24	25	26	27	28	29	30
		1	2	3	4	5	6	7	8	9	10	11	12	13	14	15	16	17	18	19	20	21	22	23	24	25	26	27	28	29	30
		1	2	3	4	5	6	7	8	9	10	11	12	13	14	15	16	17	18	19	20	21	22	23	24	25	26	27	28	29	30

WPGC Washington, DC
PD: Jay Stevens
APD: Reggie Rouse
MD: Thea Mitchem
Infinity 301-441-3500

TW	LW	1	2	3	4	5	6	7	8	9	10	11	12	13	14	15	16	17	18	19	20	21	22	23	24	25	26	27	28	29	30
		1	2	3	4	5	6	7	8	9	10	11	12	13	14	15	16	17	18	19	20	21	22	23	24	25	26	27	28	29	30
		1	2	3	4	5	6	7	8	9	10	11	12	13	14	15	16	17	18	19	20	21	22	23	24	25	26	27	28	29	30

KBXX Houston
OM: Robert Scorpio
MD: Kashon Powell
Clear Channel 713-623-2108

TW	LW	1	2	3	4	5	6	7	8	9	10	11	12	13	14	15	16	17	18	19	20	21	22	23	24	25	26	27	28	29	30
		1	2	3	4	5	6	7	8	9	10	11	12	13	14	15	16	17	18	19	20	21	22	23	24	25	26	27	28	29	30
		1	2	3	4	5	6	7	8	9	10	11	12	13	14	15	16	17	18	19	20	21	22	23	24	25	26	27	28	29	30

WVEE Atlanta
PD: Tony Brown
MD: Rajeevah Shabazz
Infinity 404-898-8900

TW	LW	1	2	3	4	5	6	7	8	9	10	11	12	13	14	15	16	17	18	19	20	21	22	23	24	25	26	27	28	29	30
		1	2	3	4	5	6	7	8	9	10	11	12	13	14	15	16	17	18	19	20	21	22	23	24	25	26	27	28	29	30
		1	2	3	4	5	6	7	8	9	10	11	12	13	14	15	16	17	18	19	20	21	22	23	24	25	26	27	28	29	30

WJLB Detroit
VP/Pgm: Michael Saunders
MD: Kris Kelley
AMFM 313-965-2000

TW	LW	1	2	3	4	5	6	7	8	9	10	11	12	13	14	15	16	17	18	19	20	21	22	23	24	25	26	27	28	29	30
		1	2	3	4	5	6	7	8	9	10	11	12	13	14	15	16	17	18	19	20	21	22	23	24	25	26	27	28	29	30
		1	2	3	4	5	6	7	8	9	10	11	12	13	14	15	16	17	18	19	20	21	22	23	24	25	26	27	28	29	30

KMEL San Francisco
VP: Joey Arbogast
MD: Glen Auer
MC: Larry Jackson
AMFM 415-538-1061

TW	LW	1	2	3	4	5	6	7	8	9	10	11	12	13	14	15	16	17	18	19	20	21	22	23	24	25	26	27	28	29	30
		1	2	3	4	5	6	7	8	9	10	11	12	13	14	15	16	17	18	19	20	21	22	23	24	25	26	27	28	29	30
		1	2	3	4	5	6	7	8	9	10	11	12	13	14	15	16	17	18	19	20	21	22	23	24	25	26	27	28	29	30

WKYS Washington, DC
VP/Pgm: Steve Hegwood
APD: Daryl Huckabay
MC: Lisa Lisa
Radio One 301-306-1111

TW	LW	1	2	3	4	5	6	7	8	9	10	11	12	13	14	15	16	17	18	19	20	21	22	23	24	25	26	27	28	29	30
		1	2	3	4	5	6	7	8	9	10	11	12	13	14	15	16	17	18	19	20	21	22	23	24	25	26	27	28	29	30
		1	2	3	4	5	6	7	8	9	10	11	12	13	14	15	16	17	18	19	20	21	22	23	24	25	26	27	28	29	30

KKDA Dallas
PD: Skip Cheatham
Service 972-263-9911

TW	LW	1	2	3	4	5	6	7	8	9	10	11	12	13	14	15	16	17	18	19	20	21	22	23	24	25	26	27	28	29	30
		1	2	3	4	5	6	7	8	9	10	11	12	13	14	15	16	17	18	19	20	21	22	23	24	25	26	27	28	29	30
		1	2	3	4	5	6	7	8	9	10	11	12	13	14	15	16	17	18	19	20	21	22	23	24	25	26	27	28	29	30

WDTJ Detroit
PD: Nate Bell
APD/MD: Lance Pantone
Radio One 313-871-0591

TW	LW	1	2	3	4	5	6	7	8	9	10	11	12	13	14	15	16	17	18	19	20	21	22	23	24	25	26	27	28	29	30
		1	2	3	4	5	6	7	8	9	10	11	12	13	14	15	16	17	18	19	20	21	22	23	24	25	26	27	28	29	30
		1	2	3	4	5	6	7	8	9	10	11	12	13	14	15	16	17	18	19	20	21	22	23	24	25	26	27	28	29	30

WPHI Philadelphia
Dr. E. Coast Pgm: Tom Calocacci
PD: Maurice DeVoe
APD: Lamonda Williams
Radio One 215-884-9400

TW	LW	1	2	3	4	5	6	7	8	9	10	11	12	13	14	15	16	17	18	19	20	21	22	23	24	25	26	27	28	29	30
		1	2	3	4	5	6	7	8	9	10	11	12	13	14	15	16	17	18	19	20	21	22	23	24	25	26	27	28	29	30
		1	2	3	4	5	6	7	8	9	10	11	12	13	14	15	16	17	18	19	20	21	22	23	24	25	26	27	28	29	30

WERO Baltimore
Dr. E. Coast Pgm: Tom Calocacci
PD: Dion Summers
MD: Buttahann
Radio One 410-332-8200

TW	LW	1	2	3	4	5	6	7	8	9	10	11	12	13	14	15	16	17	18	19	20	21	22	23	24	25	26	27	28	29	30
		1	2	3	4	5	6	7	8	9	10	11	12	13	14	15	16	17	18	19	20	21	22	23	24	25	26	27	28	29	30
		1	2	3	4	5	6	7	8	9	10	11	12	13	14	15	16	17	18	19	20	21	22	23	24	25	26	27	28	29	30

WHTA Atlanta
VP/Pgm: Steve Hegwood
PD: Darrell Johnson
MD: Ramona DeBraux
Radio One 404-765-9750

TW	LW	1	2	3	4	5	6	7	8	9	10	11	12	13	14	15	16	17	18	19	20	21	22	23	24	25	26	27	28	29	30
		1	2	3	4	5	6	7	8	9	10	11	12	13	14	15	16	17	18	19	20	21	22	23	24	25	26	27	28	29	30
		1	2	3	4	5	6	7	8	9	10	11	12	13	14	15	16	17	18	19	20	21	22	23	24	25	26	27	28	29	30

WQVE New Orleans
OM: Gerod Stevens
MD: Angela Harrison
Clear Channel 504-827-6000

TW	LW	1	2	3	4	5	6	7	8	9	10	11	12	13	14	15	16	17	18	19	20	21	22	23	24	25	26	27	28	29	30
		1	2	3	4	5	6	7	8	9	10	11	12	13	14	15	16	17	18	19	20	21	22	23	24	25	26	27	28	29	30
		1	2	3	4	5	6	7	8	9	10	11	12	13	14	15	16	17	18	19	20	21	22	23	24	25	26	27	28	29	30

WPGC Charlotte
PD: Andre Carson
MD: Nate Quick
Infinity 704-333-0131

TW	LW	1	2	3	4	5	6	7	8	9	10	11	12	13	14	15	16	17	18	19	20	21	22	23	24	25	26	27	28	29	30
		1	2	3	4	5	6	7	8	9	10	11	12	13	14	15	16	17													

Upward-moving songs ranked in order of detections. Songs are removed if they lose more than 5% of their detections from previous week or if their detections decline for two consecutive weeks.

MOST NEW STATIONS

Songs with 6 or more detections at new stations this week

	NEW STATIONS
D'ANGELO <i>Untitled (How Does It Feel) (Virgin)</i>	6
HOT BOYS <i>I Need A Hot Girl (Cash Money/Universal)</i>	4
EVE FEATURING FAITH EVANS <i>Love Is Blind (Ruff Ryders/Interscope)</i>	3
JUVENILE <i>U Understand (Cash Money/Universal)</i>	3
JOE <i>I Wanna Know (Jive)</i>	3
WHITNEY HOUSTON <i>I Learned From The Best (Arista)</i>	3



NO RECORDS QUALIFIED FOR AIRPOWER THIS WEEK



Medium (15-29): 10 KBXX, KCAQ, WBLX, WHRK, WJHM, WJLB, WQOK, WUSL, WVEE, WWWZ
Light (Under 15): 7
First Impressions: 3 KBMB, WJHM, WVEE

JAY-Z FEAT. BEANIE SIGEL & AMIL 766/85
Do It Again (Put Ya Hands Up) (Roc-A-Fella/Def Jam/IDJMG)
Total Stations: 47/Chart Move: 37-32
Heavy (30+): 7 WHTA, WJMH, WJWZ, WPHI, WQHT, WUSL, WWWZ
Medium (15-29): 16 KKDA, KOHT, KPWR, KRRQ, WAJZ, WBHJ, WBLX, WDTJ, WENZ, WERQ, WJBT, WKYS, WLLD, WPEG, WPGC, WQUE
Light (Under 15): 24
First Impressions: 2 KBMB, KXJM

SANTANA FEAT. THE PRODUCT G&B 714/-36
Maria Maria (Arista)
Total Stations: 23/Chart Move: 32-35
Heavy (30+): 11 KBOS, KDGS, KIKI, KISV, KKSS, KLUC, KQBT, KQKS, KXJM, KYLD, KYLZ
Medium (15-29): 6 KBMB, KOHT, KQMQ, WHHH, WWKX, XHTZ
Light (Under 15): 6

ANGIE STONE 607/13
No More Rain (In This Cloud) (Arista)
Total Stations: 30/Chart Move: Debut 39
Heavy (30+): 10 KKDA, KRRQ, WCKX, WEAS, WJLB, WJMI, WKYS, WPEG, WQOK, WROU
Medium (15-29): 7 KDKS, WBLX, WDTJ, WERQ, WQZB, WHRK, WUSL
Light (Under 15): 13



JAGGED EDGE 599/8
He Can't Love U (So So Def/Columbia)
Total Stations: 28
Heavy (30+): 10 KKDA, KRRQ, WBLX, WDTJ, WEAS, WFXA, WQZB, WHRK, WHTA, WJLB
Medium (15-29): 8 KBXX, WAJZ, WCKX, WPEG, WQOK, WROU, WVEE, WWWZ
Light (Under 15): 10

GINUWINE, R.L., TYRESE, CASE 587/-19
The Best Man I Can Be (Columbia)
Total Stations: 31
Heavy (30+): 7 KBXX, KDKS, KKDA, KMJJ, WBLX, WCKX, WQZB

Medium (15-29): 12 KRRQ, WEAS, WERQ, WHRK, WJBT, WJMI, WPEG, WQHT, WQOK, WQUE, WROU, WWWZ
Light (Under 15): 12
First Impressions: 1 WDTJ

GUY 573/25
Dancin' (MCA)
Total Stations: 43
Heavy (30+): 7 KRRQ, WBLX, WEAS, WENZ, WFXA, WJMI, WPEG
Medium (15-29): 10 KBMB, KDKS, KKDA, WCKX, WQZB, WHRK, WQOK, WQUE, WROU, WWWZ
Light (Under 15): 26

J-SHIN FEAT. LATOCHA SCOTT 524/22
One Night Stand (Slip-N-Slide/Atlantic)
Total Stations: 28
Heavy (30+): 7 KMJJ, KOHT, KRRQ, WBLX, WFXA, WJHM, WQUE
Medium (15-29): 7 KDKS, KKDA, WCKX, WEAS, WJMI, WPEG, WWWZ
Light (Under 15): 14

MINT CONDITION 516/3
If You Love Me (Elektra/EEG)
Total Stations: 32
Heavy (30+): 4 KKDA, WJHM, WKYS, WPGC
Medium (15-29): 13 KDKS, KKFR, KMJJ, KRRQ, WEAS, WENZ, WERQ, WQZB, WJMI, WPEG, WROU, WUSL, XHTZ
Light (Under 15): 15

KELIS 420/23
Caught Out There (Virgin)
Total Stations: 40
Heavy (30+): 3 KBMB, KQBT, WQUE
Medium (15-29): 8 KRRQ, WFXA, WHTA, WPEG, WPHI, WQHT, WQOK, WWWZ
Light (Under 15): 29

D'ANGELO 365/171
Untitled (How Does It Feel) (Virgin)
Total Stations: 23
Heavy (30+): 3 KCAQ, WPHI, WVEE
Medium (15-29): 11 KBXX, KDKS, KKB, KMJJ, WEAS, WFXA, WJWZ, WKYS, WQOK, WROU, WUSL
Light (Under 15): 9
First Impressions: 6 KDKS, WBLX, WEAS, WFXA, WKYS, WPGC

SISQO 363/96
Thong Song (Dragon/Def Soul/IDJMG)
Total Stations: 13
Heavy (30+): 6 WDTJ, WJHM, WKYS, WPGC, WPHI, WUSL
Medium (15-29): 3 WERQ, WHTA, WJLB
Light (Under 15): 4
First Impressions: 2 WHTA, WJMN

EASTSIDAZ FEATURING SNOOP DOGG 350/30
G'D Up (Dogg House/TVT)
Total Stations: 32
Heavy (30+): 4 KCAQ, KKB, KMEL, KPWR
Medium (15-29): 2 KBMB, KXJM
Light (Under 15): 26
First Impressions: 2 KYLD, WHTA

EIFFEL 65 332/13
Bleu (Da Ba Dee) (Republic/Universal)
Total Stations: 12
Heavy (30+): 7 KDGS, KLUC, KUBE, KXJM, KYLD, KYLZ, WJMN
Medium (15-29): 1 KRBV
Light (Under 15): 4
First Impressions: 2 KRBV, WWKX

SILK 317/6
Let's Make Love (Elektra/EEG)
Total Stations: 23
Heavy (30+): 1 WBLX
Medium (15-29): 10 KDKS, KMJJ, WCKX, WEAS, WJBT, WJHM, WJMI, WJWZ, WPEG, WQUE
Light (Under 15): 12
First Impressions: 1 WDTJ

THE LOX 270/15
Wild Out (Ruff Ryders/Interscope)
Total Stations: 33
Heavy (30+): 0
Medium (15-29): 6 KOHT, KXHT, WAJZ, WFXA, WQHT, WWWZ
Light (Under 15): 27
First Impressions: 2 KDGS, WDTJ

SAMMIE 259/7
I Like It (Freeworld/Capitol)
Total Stations: 13
Heavy (30+): 3 WPEG, WQUE, WWWZ
Medium (15-29): 5 KOHT, KRRQ, WCKX, WJMI, WQOK
Light (Under 15): 5

IDEAL 221/24
Creep Inn (Noontime/Virgin)
Total Stations: 18
Heavy (30+): 0
Medium (15-29): 7 KDKS, KMJJ, WAJZ, WCKX, WHRK, WPEG, WQUE
Light (Under 15): 11

HOT BOYS 220/122
I Need A Hot Girl (Cash Money/Universal)
Total Stations: 27
Heavy (30+): 2 KMEL, WBHJ
Medium (15-29): 2 KRRQ, WHHH
Light (Under 15): 23
First Impressions: 4 KBXX, WHHH, WJWZ, WVEE

WYCLEF JEAN 204/-1
Low Income (Priority)
Total Stations: 16
Heavy (30+): 2 WBLX, WENZ
Medium (15-29): 2 WQUE, WWWZ
Light (Under 15): 12

KURUPT 201/56
Giriz Ali Pause (Antra/Artemis)
Total Stations: 13
Heavy (30+): 3 KKB, KMEL, KPWR
Medium (15-29): 2 KCAQ, WJMI
Light (Under 15): 8

AALIYAH 175/16
I Don't Wanna (Priority)
Total Stations: 12
Heavy (30+): 1 KBXX
Medium (15-29): 5 KBMB, WERQ, WHRK, WPHI, WQHT
Light (Under 15): 6

GEMINI 154/7
Doctor Doctor (Kingpin)
Total Stations: 10
Heavy (30+): 2 KKSS, KXJM
Medium (15-29): 2 KCAQ, KISV
Light (Under 15): 6
First Impressions: 1 XHTZ

AMBER 153/57
Sexual (Li Da Di) (Tommy Boy)
Total Stations: 9
Heavy (30+): 2 KYLD, WLLD
Medium (15-29): 3 KDGS, KXJM, WWKX
Light (Under 15): 4
First Impressions: 1 KXJM

SONIQUE 148/18
It Feels So Good (Republic/Universal)
Total Stations: 5
Heavy (30+): 1 WLLD
Medium (15-29): 2 KDGS, KRBV
Light (Under 15): 2
First Impressions: 2 KRBV, KYLD

DAVE HOLLISTER 140/11
Can't Stay (Def Squad/Dreamworks)
Total Stations: 13
Heavy (30+): 0
Medium (15-29): 4 KMJJ, WFXA, WROU, WWWZ
Light (Under 15): 9

MONICA 114/-2
Right Here Waiting (Arista)
Total Stations: 10
Heavy (30+): 1 WQUE
Medium (15-29): 2 WHRK, WPEG
Light (Under 15): 7

VOICE V 111/5
When U Think About Me (Kamikaze)
Total Stations: 8
Heavy (30+): 3 KLUC, KQKS, KYLD
Medium (15-29): 0
Light (Under 15): 5

WHITNEY HOUSTON 110/5
I Learned From The Best (Arista)
Total Stations: 13
Heavy (30+): 0
Medium (15-29): 2 WCKX, WEAS
Light (Under 15): 11
First Impressions: 3 KRRQ, WDTJ, WQOK

BACKSTREET BOYS 109/0
Show Me The Meaning Of Being Lonely (Jive)
Total Stations: 7
Heavy (30+): 0
Medium (15-29): 3 KIKI, KISV, KLUC
Light (Under 15): 4
First Impressions: 1 KYLZ

MOBB DEEP 91/13
It's Mine (Loud)
Total Stations: 21
Heavy (30+): 0
Medium (15-29): 2 WJMI, WQHT
Light (Under 15): 19
First Impressions: 1 WHTA

EMINEM 87/-1
My Fault (Web/Aftermath/Interscope)
Total Stations: 1
Heavy (30+): 1 WLLD
Medium (15-29): 0
Light (Under 15): 0

AMEL LARRIEUX 86/10
Get Up (550 Music/Epic)
Total Stations: 9
Heavy (30+): 0
Medium (15-29): 2 WBLX, WCKX
Light (Under 15): 7
First Impressions: 1 KRRQ

Q-TIP 904/1
Breathe & Stop (Arista 2001/Arista)
Total Stations: 52/Chart Move: 25-24
Heavy (30+ detections): 8 KMEL, KOHT, KRRQ, WENZ, WJMH, WKYS, WPGC, WWWZ
Medium (15-29): 21 KBMB, KBOS, KDGS, KDKS, KKB, KKDA, KKFR, KMJJ, KPWR, WBLX, WDTJ, WEAS, WFXA, WHHH, WHTA, WJBT, WPEG, WQOK, WQUE, WROU, WUSL
Light (Under 15): 23
First Impressions: 2 WBHJ, WROU

KEVON EDMONDS 879/20
24/7 (RCA)
Total Stations: 40/Chart Move: 27-26
Heavy (30+): 13 KDGS, KIKI, KISV, KKDA, KOHT, KQBT, WCKX, WFXA, WQZB, WHHH, WHRK, WPEG, WROU
Medium (15-29): 13 KDKS, KMJJ, KQMQ, WAJZ, WBLX, WEAS, WJBT, WJLB, WKYS, WQOK, WQUE, WWWZ, XHTZ
Light (Under 15): 14

DMX 862/36
What's My Name (Ruff Ryders/Def Jam/IDJMG)
Total Stations: 51/Chart Move: 29-27
Heavy (30+): 6 KKDA, WBHJ, WBLX, WJWZ, WQHT, WUSL
Medium (15-29): 22 KBMB, KCAQ, KIKI, KPWR, KXHT, WAJZ, WDTJ, WENZ, WFXA, WHHH, WHTA, WJBT, WJHM, WJMH, WJMI, WJMN, WPEG, WPGC, WPHI, WQUE, WWKX, WWWZ
Light (Under 15): 23

JOE 769/54
I Wanna Know (Jive)
Total Stations: 29/Chart Move: 34-31
Heavy (30+): 12 KMJJ, WCKX, WDTJ, WEAS, WERQ, WFXA, WQZB, WKYS, WPEG, WPGC, WPHI, WQUE

Chart Moving to airplay with the inclusion of... (small text)

D'ANGELO 365/171
Untitled (How Does It Feel) (Virgin)
Total Stations: 23
Chart Move: 29-27

DMX 862/36
What's My Name (Ruff Ryders/Def Jam/IDJMG)
Total Stations: 51
Chart Move: 29-27

SNOOP DOGG PRESENTS THA EASTSIDAZ 350/30
G'd Up (Dogg House/TVT)
Total Stations: 32

KEVIN EDMONDS 879/20
24/7 (RCA)
Total Stations: 40
Chart Move: 27-25

EIFFEL 65 332/13
Blue (Da Ba Dee) (Republic/Universal)
Total Stations: 12

EVE FEATURING FAITH EVANS 1297/55
Love Is Blind (Ruff Ryders/Interscope)
Total Stations: 52
Chart Move: 15-13

GUY 573/25
Dancin' (MCA)
Total Stations: 43

J-SHIN FEAT. LATOCHA SCOTT 524/22
One Night Stand (Slip-N-Slide/Atlantic)
Total Stations: 28

JAGGED EDGE 599/8
He Can't Love U (So So Def/Columbia)
Total Stations: 28

JAY-Z FEAT. BEANIE SIGEL & AMIL 766/85
Do It Again (Put Ya Hands Up) (Roc-A-Fella/Def Jam/IDJMG)
Total Stations: 47
Chart Move: 37-32

JOE 769/54
I Wanna Know (Jive)
Total Stations: 29
Chart Move: 34-31

MONTELL JORDAN 1918/13
Get It On Tonite (Def Soul/IDJMG)
Total Stations: 59
Chart Move: 3-2

KELIS 420/23
Caught Out There (Virgin)
Total Stations: 40

THE LOX 270/15
Wild Out (Ruff Ryders/Interscope)
Total Stations: 33

MINT CONDITION 516/3
If You Love Me (Elektra/EEG)
Total Stations: 32

Q-TIP 904/1
Breathe And Stop (Arista 2001/Arista)
Total Stations: 52
Chart Move: 25-24

SAMMIE 259/7
I Like It (Freeworld/Capitol)
Total Stations: 13

SILK 317/6
Let's Make Love (Elektra/EEG)
Total Stations: 23

SISQO 363/96
Thong Song (Dragon/Def Soul/IDJMG)
Total Stations: 13

ANGIE STONE 607/13
No More Rain (In This Cloud) (Arista)
Total Stations: 30
Chart Move: Debut 39

Compiled from a national sample of data supplied by Broadcast Data Systems to Top 40 Airplay Monitor. 77 adult top 40 stations are electronically monitored 24 hours a day, 7 days a week. © 2000 Billboard/BPI Communications.

THIS WEEK	LAST WEEK	WKS. ON CHART	ADULT TOP 40 AIRPLAY		DETECTIONS		
			TITLE/IMPRINT/PROMOTION LABEL	ARTIST	TW	LW	
			★★★★ No. 1 ★★★★★				
1	1	28	SMOOTH <i>ARISTA</i> <i>13 weeks at No. 1</i>	SANTANA FEATURING ROB THOMAS	3140	3029	
2	2	24	MEET VIRGINIA <i>AWARE/COLUMBIA</i>	TRAIN	2245	2161	
3	3	12	THEN THE MORNING COMES <i>INTERSCOPE</i>	SMASH MOUTH	2233	2141	
			★ GREATEST GAINER ★				
4	5	13	I KNEW I LOVED YOU <i>COLUMBIA</i>	SAVAGE GARDEN	2014	1807	
5	4	30	BLACK BALLOON <i>WARNER BROS.</i>	GOO GOO DOLLS	1947	1971	
6	7	30	SOMEDAY <i>LAVA/ATLANTIC</i>	SUGAR RAY	1796	1694	
7	6	12	HANGINAROUND <i>DGC/INTERSCOPE</i>	COUNTING CROWS	1717	1718	
8	8	25	STEAL MY SUNSHINE <i>WORK/550 WORK</i>	LEN	1679	1673	
9	10	37	SHE'S SO HIGH <i>COLUMBIA</i>	TAL BACHMAN	1671	1583	
10	11	40	OUT OF MY HEAD <i>HOLLYWOOD</i>	FASTBALL	1660	1578	
11	9	14	L.A. SONG <i>143/LAVA/ATLANTIC</i>	BETH HART	1620	1592	
12	14	35	ALL STAR <i>INTERSCOPE</i>	SMASH MOUTH	1429	1293	
13	12	15	BRAND NEW DAY <i>A&M/INTERSCOPE</i>	STING	1377	1314	
14	13	21	MAMBO NO. 5 (A LITTLE BIT OF...) <i>RCA</i>	LOU BEGA	1360	1309	
15	16	23	THERE SHE GOES <i>SQUINT/ELEKTRA/EEG</i>	SIXPENCE NONE THE RICHER	1293	1234	
			★ MOST NEW STATIONS ★				
16	17	8	THE GREAT BEYOND <i>WARNER BROS.</i>	R.E.M.	1257	1167	
17	18	9	I NEED TO KNOW <i>COLUMBIA</i>	MARC ANTHONY	1249	1156	
18	19	10	LEARN TO FLY <i>ROSWELL/RCA</i>	FOO FIGHTERS	1172	1094	
19	22	9	THAT'S THE WAY IT IS <i>550 MUSIC/550 WORK</i>	CELINE DION	1155	975	
20	15	5	AULD LANG SYNE <i>ARISTA</i>	KENNY G	1088	1244	
21	20	14	ICE CREAM (LIVE) <i>ARISTA</i>	SARAH MCLACHLAN	1069	1080	
22	21	16	ANGELS <i>CAPITOL</i>	ROBBIE WILLIAMS	1040	976	
23	23	6	TAKE A PICTURE <i>REPRISE</i>	FILTER	884	868	
24	24	6	EVERYTHING YOU WANT <i>RCA</i>	VERTICAL HORIZON	864	792	
25	26	4	FALLS APART <i>LAVA/ATLANTIC</i>	SUGAR RAY	687	618	
26	27	14	YOU WANTED MORE <i>UNIVERSAL</i>	TONIC	618	614	
27	25	6	THAT I WOULD BE GOOD (LIVE) <i>MAVERICK/REPRISE</i>	ALANIS MORISSETTE	617	619	
28	28	14	YEAH, WHATEVER <i>C2</i>	SPLENDER	612	597	
29	29	10	GET IN LINE <i>ELEKTRA/EEG</i>	BARENAKED LADIES	513	482	
30	30	6	FAST AS YOU CAN <i>CLEAN SLATE/550-WORK</i>	FIONA APPLE	508	480	
31	31	18	AMERICAN WOMAN <i>VIRGIN</i>	LENNY KRAVITZ	476	464	
32	33	4	BACK AT ONE <i>MOTOWN/UNIVERSAL</i>	BRIAN MCKNIGHT	428	379	
33	34	18	ANGELS WOULD FALL <i>ISLAND/IDJMG</i>	MELISSA ETHERIDGE	409	330	
34	36	18	MAN! I FEEL LIKE A WOMAN! <i>MERCURY/IDJMG</i>	SHANIA TWAIN	358	303	
35	37	7	LARGER THAN LIFE <i>JIVE</i>	BACKSTREET BOYS	325	297	
36	38	21	SHE'S ALL I EVER HAD <i>C2</i>	RICKY MARTIN	296	271	
37	NEW		NEVER LET YOU GO <i>ELEKTRA/EEG</i>	THIRD EYE BLIND	261	218	
38	NEW		BLUE (DA BA DEE) <i>REPUBLIC/UNIVERSAL</i>	EFFEL 65	255	221	
39	40	19	GENIE IN A BOTTLE <i>RCA</i>	CHRISTINA AGUILERA	247	238	
40	NEW		UNFORGETTABLE YOU <i>ESSENTIAL/SILVERTONE</i>	JARS OF CLAY	245	204	

Songs ranked by number of detections. ○ Records showing an increase in detections over the previous week, regardless of chart movement. A record that has been on the chart for more than 20 weeks will not receive a bullet, even if it registers an increase in detections. Airpower awarded to songs appearing in the top 20 on both the Airplay and Audience charts for the first time with increases in both detections and audience. Greatest Gainer awarded to the record with the largest increase in detections. Most New Stations awarded to the record registering six or more detections at the most stations for the first time this week. If two records are tied in number of detections, the record being played on more stations is placed first. Records below the top 20 become recurrences and are removed from the chart after 26 weeks.

GREATEST GAINERS ADULT TOP 40

INCREASE IN DETECTIONS

- SAVAGE GARDEN • I Knew I Loved You (COLUMBIA) +207**
KZON +19, WRAL +17, WKTI +17, WCPT +16, KYIS +16, WINK +16, KFMB +14, KURB +11, WQSH +9, WPLJ +9
- CELINE DION • That's The Way It Is (550 MUSIC/550-WORK) +180**
WQSH +27, WVTI +18, WRAL +17, WVAF +12, WINK +11, WSNE +11, KURB +9, WVMX +7, WMJQ +7, WKTI +7
- MARC ANTHONY • I Need To Know (COLUMBIA) +93**
KYIS +30, WRAL +18, WCPT +12, KZON +11, WMTX +10, WINK +9, KYSR +7, WMYX +5, KURB +5, WPLJ +5
- SMASH MOUTH • Then The Morning Comes (INTERSCOPE) +92**
KFMB +41, WVRV +19, WRAL +18, WCPT +12, WLNK +11, KSRZ +8, KYKY +8, WINK +7, WENS +7, WTMX +7
- R.E.M. • The Great Beyond (WARNER BROS.) +90**
WZNE +14, KAMX +11, WVAF +9, WVRV +7, KZON +7, WSNE +6, WCPT +5, KPKE +5, WTMX +5, KYSR +5

THIS WEEK	LAST WEEK	WKS. ON CHART	ADULT TOP 40 AUDIENCE		AUDIENCE (millions)		
			TITLE/IMPRINT/PROMOTION LABEL	ARTIST	TW	LW	
			★★★★ No. 1 ★★★★★				
1	1	29	SMOOTH <i>ARISTA</i> <i>13 weeks at No. 1</i>	SANTANA FEATURING ROB THOMAS	24.377	23.148	
2	2	12	THEN THE MORNING COMES <i>INTERSCOPE</i>	SMASH MOUTH	16.444	15.088	
3	3	21	MEET VIRGINIA <i>AWARE/COLUMBIA</i>	TRAIN	15.763	14.890	
4	6	14	I KNEW I LOVED YOU <i>COLUMBIA</i>	SAVAGE GARDEN	15.052	12.734	
5	4	30	BLACK BALLOON <i>WARNER BROS.</i>	GOO GOO DOLLS	14.789	14.186	
6	9	31	SOMEDAY <i>LAVA/ATLANTIC</i>	SUGAR RAY	14.385	12.521	
7	7	37	SHE'S SO HIGH <i>COLUMBIA</i>	TAL BACHMAN	14.170	12.649	
8	8	17	L.A. SONG <i>143/LAVA/ATLANTIC</i>	BETH HART	13.939	12.607	
9	5	14	HANGINAROUND <i>DGC/INTERSCOPE</i>	COUNTING CROWS	13.856	13.345	
10	10	24	STEAL MY SUNSHINE <i>WORK/550 WORK</i>	LEN	13.361	12.148	
11	11	39	OUT OF MY HEAD <i>HOLLYWOOD</i>	FASTBALL	13.025	12.049	
12	12	15	BRAND NEW DAY <i>A&M/INTERSCOPE</i>	STING	11.969	10.901	
13	13	24	THERE SHE GOES <i>SQUINT/ELEKTRA/EEG</i>	SIXPENCE NONE THE RICHER	11.635	10.436	
14	15	36	ALL STAR <i>INTERSCOPE</i>	SMASH MOUTH	10.992	9.782	
15	16	10	I NEED TO KNOW <i>COLUMBIA</i>	MARC ANTHONY	10.563	9.284	
16	17	9	THE GREAT BEYOND <i>WARNER BROS.</i>	R.E.M.	9.704	8.768	
17	14	6	AULD LANG SYNE <i>ARISTA</i>	KENNY G	8.627	10.055	
18	19	9	LEARN TO FLY <i>ROSWELL/RCA</i>	FOO FIGHTERS	8.624	8.372	
19	18	21	MAMBO NO. 5 (A LITTLE BIT OF...) <i>RCA</i>	LOU BEGA	8.476	8.419	
20	20	16	ANGELS <i>CAPITOL</i>	ROBBIE WILLIAMS	7.776	7.153	
21	21	6	TAKE A PICTURE <i>REPRISE</i>	FILTER	6.837	6.751	
22	23	9	THAT'S THE WAY IT IS <i>550 MUSIC/550 WORK</i>	CELINE DION	6.809	5.653	
23	22	16	ICE CREAM (LIVE) <i>ARISTA</i>	SARAH MCLACHLAN	6.781	6.658	
24	25	6	EVERYTHING YOU WANT <i>RCA</i>	VERTICAL HORIZON	5.908	5.163	
25	24	7	THAT I WOULD BE GOOD (LIVE) <i>MAVERICK/REPRISE</i>	ALANIS MORISSETTE	5.547	5.286	
26	26	5	FALLS APART <i>LAVA/ATLANTIC</i>	SUGAR RAY	4.772	4.022	
27	28	10	YEAH, WHATEVER <i>C2</i>	SPLENDER	4.018	3.810	
28	27	11	YOU WANTED MORE <i>UNIVERSAL</i>	TONIC	3.877	3.957	
29	30	10	GET IN LINE <i>ELEKTRA/EEG</i>	BARENAKED LADIES	3.847	3.595	
30	31	22	AMERICAN WOMAN <i>VIRGIN</i>	LENNY KRAVITZ	3.581	3.438	
31	32	9	FAST AS YOU CAN <i>CLEAN SLATE/550-WORK</i>	FIONA APPLE	3.378	2.880	
32	34	13	WHAT'S MY AGE AGAIN? <i>MCA</i>	BLINK-182	2.866	2.526	
33	RE-ENTRY		ANGELS WOULD FALL <i>ISLAND/IDJMG</i>	MELISSA ETHERIDGE	2.611	1.756	
34	38	3	UNFORGETFUL YOU <i>ESSENTIAL/SILVERTONE</i>	JARS OF CLAY	2.442	1.878	
35	39	19	MAN! I FEEL LIKE A WOMAN! <i>MERCURY/IDJMG</i>	SHANIA TWAIN	2.423	1.875	
36	37	7	LARGER THAN LIFE <i>JIVE</i>	BACKSTREET BOYS	2.286	1.926	
37	35	3	NEVER LET YOU GO <i>ELEKTRA/EEG</i>	THIRD EYE BLIND	2.239	2.289	
38	36	3	I TRY <i>EPIC</i>	MACY GRAY	2.095	1.994	
39	40	3	THE ROCKAFELLER SKANK <i>SKINT/ASTRALWERKS/VIRGIN</i>	FATBOY SLIM	2.094	1.856	
40	RE-ENTRY		SHE'S ALL I EVER HAD <i>C2</i>	RICKY MARTIN	2.058	1.851	

Songs ranked by audience, computed by cross-referencing exact times of airplay with Arbitron listener data. ○ Records showing an increase in audience over the previous week, regardless of chart movement. A record that has been on the chart for more than 20 weeks will not receive a bullet, even if it registers an increase in audience. If two records are tied in total audience, the record being played on more stations is placed first. Records become recurrences and are removed from this chart in conjunction with the Adult Top 40 Airplay chart.

Monitor RECURRENTS ADULT TOP 40

RANK	TITLE ARTIST (IMPRINT/PROMOTION LABEL)	DETECTIONS	
		TW	LW
9	BACK 2 GOOD MATCHBOX 20 (LAVA/ATLANTIC)	737	720
10	I COULD NOT ASK FOR MORE EDWIN MCCAIN (LAVA/ATLANTIC)	737	702
11	LULLABY SHAWN MULLINS (SMG/COLUMBIA)	702	622
12	FLY AWAY LENNY KRAVITZ (VIRGIN)	639	579
13	IRIS GOO GOO DOLLS (WARNER SUNSET/REPRISE)	638	536
14	I WANT IT THAT WAY BACKSTREET BOYS (JIVE)	628	558
15	MY FAVORITE MISTAKE SHERYL CROW (A&M/INTERSCOPE)	619	539
16	TIME OF YOUR LIFE (GOOD RIDDANCE) GREEN DAY (REPRISE)	553	489
17	3 AM MATCHBOX 20 (LAVA/ATLANTIC)	529	447
18	JUMPER THIRD EYE BLIND (ELEKTRA/EEG)	523	474
19	SEMI-CHARMED LIFE THIRD EYE BLIND (ELEKTRA/EEG)	510	435
20	ALL FOR YOU SISTER HAZEL (UNIVERSAL)	507	432

Recurrents are titles that have appeared on the Adult Top 40 Airplay chart for 26 weeks and have dropped below the top 20.

Songs ranked by number of detections. Playlists are listed in order of TSA weekly cum, beginning with the highest-cumming station. Cumes are updated twice yearly following the release of the spring and fall Arbitron surveys. The number of stations shown each week varies depending upon space.
First Impressions (FI) denotes songs with 6 or more detections at station for first time this week.

WPLJ New York*
 VP/Pgm: Tom Cuddy
 PD: Scott Shannon
 MD: Tony Mascaro
 ABC/Disney 212-613-8900

TW	LW	TH	LW
1	Train Meet Virginia	48	36
2	Tal Bachman She's So High	48	38
3	Savage Garden I Knew I Loved You	48	39
4	Santana Feat. Rob Thomas Smooth	48	42
5	Goo Goo Dolls Black Balloon	46	41
6	Marc Anthony I Need To Know	44	39
7	Fastball Out Of My Head	44	38
8	Suspense None The Richer There She Goes	36	26
9	Sugar Ray Someday	35	22
10	Len Steel My Sunshine	35	25
11	Dave Matthews Band Crush	34	26
12	Beth Hart L.A. Song	33	23
13	R.E.M. The Great Beyond	32	28
14	Counting Crows Hangnaround	32	29
15	Everclear I Will Buy You A New Life	30	27
16	Filler Take A Picture	24	20
17	R.E.M. The Great Beyond	23	20
18	Alanis Morissette That I Would Be Good	23	18
19	Third Eye Blind Never Let You Go	23	21
20	Sting Brand New Day	22	17
21	Sugar Ray Falls Apart	20	15
22	New Radicals You Get What You Give	19	12
23	Goo Goo Dolls Side	19	18
24	Foo Fighters Learn To Fly	19	18
25	Semisonic Closing Time	17	6
26	Natalie Imbruglia Torn	16	8
27	Everlast What It's Like	16	10
28	Smash Mouth All Star	16	12
29	Blessed Union Of Souls Hey Leonardo (Sh)	15	13
30	Lenny Kravitz Fly Away	16	13

FI No First Impressions This Week

KYSR Los Angeles*
 PD: Angela Perelli
 APD: Greg Simms
 MD: Chns Patyk
 AMFM 818-955-7000

TW	LW	TH	LW
1	Len Steel My Sunshine	74	63
2	Sugar Ray Someday	69	59
3	Santana Feat. Rob Thomas Smooth	69	61
4	Suspense None The Richer There She Goes	68	61
5	Sting Brand New Day	49	35
6	Beth Hart L.A. Song	47	34
7	Marc Anthony I Need To Know	45	38
8	Blink-182 What's My Age Again?	44	38
9	Train Meet Virginia	44	40
10	Kenny G Auld Lang Syne	43	35
11	Robbie Williams Angels	42	35
12	Smash Mouth Then The Morning Comes	42	38
13	Fastball Out Of My Head	42	39
14	Savage Garden I Knew I Loved You	42	40
15	Everclear I Will Buy You A New Life	38	31
16	Filler Take A Picture	35	23
17	R.E.M. The Great Beyond	34	29
18	Alanis Morissette That I Would Be Good	32	19
19	Third Eye Blind Never Let You Go	31	28
20	Sting Brand New Day	29	25
21	Sugar Ray Falls Apart	26	22
22	New Radicals You Get What You Give	25	23
23	Goo Goo Dolls Side	24	20
24	Foo Fighters Learn To Fly	23	21
25	Semisonic Closing Time	23	20
26	Natalie Imbruglia Torn	23	20
27	Everlast What It's Like	23	20
28	Smash Mouth All Star	22	19
29	Blessed Union Of Souls Hey Leonardo (Sh)	21	18
30	Lenny Kravitz Fly Away	21	18

FI No First Impressions This Week

WTMX Chicago*
 VP/Pgm: Barry James
 APD/MD: Jamie Kartak
 Bonneville 312-946-1019

TW	LW	TH	LW
1	Beth Hart L.A. Song	42	42
2	Barenaked Ladies Get In Line	53	46
3	Smash Mouth Then The Morning Comes	52	45
4	Vertical Horizon Everything You Want	45	38
5	Jars Of Clay Unforgettable You	45	38
6	Sting Brand New Day	44	37
7	Santana Feat. Rob Thomas Smooth	43	38
8	Foo Fighters Learn To Fly	44	38
9	Alanis Morissette That I Would Be Good	43	37
10	R.E.M. The Great Beyond	43	38
11	Filler Take A Picture	33	25
12	Bravo Sharp America	29	19
13	Matthew Sweet What Matters	29	24
14	Sarah McLachlan Ice Cream (Live)	27	19
15	Michael Hutchence Feat. Bono Slide Away	27	23
16	Indigo Girls Peace Tonight	25	21
17	Goo Goo Dolls Side	25	21
18	Garbage The Way It Is Not Enough	24	19
19	Fiona Apple Fast As A Gun	23	19
20	Splendor In The Grass	23	21
21	Alanis Morissette That I Would Be Good	22	16
22	Paula Cole Band I Believe In Love	19	12
23	Kenny G Auld Lang Syne	19	18
24	Smash Mouth The Richer The Richer	17	12
25	Santana Feat. Rob Thomas Smooth	17	17
26	Train Meet Virginia	16	13
27	Pearl Jam Last Kiss	16	13
28	Smash Mouth All Star	16	12
29	Garth Brooks As Chris Gaines Right Now	16	14
30	Blink-182 What's My Age Again?	16	16

FI No First Impressions This Week

WBMX Boston*
 PD: Greg Strassel
 APD/MD: Mike Mullaney
 Infinity 617-779-2000

TW	LW	TH	LW
1	Goo Goo Dolls Side	33	23
2	Counting Crows Hangnaround	32	33
3	Goo Goo Dolls Black Balloon	32	40
4	Santana Feat. Rob Thomas Smooth	30	45
5	Fastball Out Of My Head	29	19
6	Sting Brand New Day	27	30
7	Sarah McLachlan Ice Cream (Live)	23	34
8	Eriff 65 Blue (Da Dee)	21	29
9	Red Hot Chili Peppers Scar Tissue	21	32
10	Eagle-Eye Cherry Save Tonight	20	15
11	Marc Anthony I Need To Know	20	22
12	Train Meet Virginia	20	27
13	Prince - 1999	19	13
14	Kenny G Auld Lang Syne	19	19
15	Foo Fighters Learn To Fly	19	20
16	Guster Barrel Of A Gun	19	26
17	Smash Mouth Then The Morning Comes	18	21
18	ILC Lividity	18	19
19	Alanis Morissette That I Would Be Good	17	19
20	Shania Twain That Don't Impress Me Much	17	19
21	Third Eye Blind Never Let You Go	16	25
22	Sheryl Crow My Favorite Mistake	15	13
23	R.E.M. The Great Beyond	15	18
24	Celine Dion That's The Way It Is	14	8
25	Vertical Horizon Everything You Want	14	11
26	New Radicals You Get What You Give	14	16
27	Tal Bachman She's So High	14	18
28	Smash Mouth All Star	13	18
29	Suspense None The Richer There She Goes	13	9
30	Barenaked Ladies Call And Answer	13	9

FI No First Impressions This Week

WRQX Washington, DC
 Dir/Dps: Steve Kosbab
 MD: Carol Parker
 ABC/Disney 202-686-3100

TW	LW	TH	LW
1	Santana Feat. Rob Thomas Smooth	34	27
2	Goo Goo Dolls Black Balloon	33	25
3	Tal Bachman She's So High	32	28
4	Sugar Ray Someday	31	27
5	Fastball Out Of My Head	31	29
6	Suspense None The Richer There She Goes	24	17
7	Beth Hart L.A. Song	24	18
8	Train Meet Virginia	23	17
9	Backstreet Boys I Want It That Way	23	20
10	Smash Mouth All Star	22	18
11	Counting Crows Hangnaround	22	18
12	Savage Garden I Knew I Loved You	21	15
13	Len Steel My Sunshine	21	19
14	Edwin McCain I Could Not Ask For More	21	18
15	Lou Bega Mambo No. 5	20	16
16	Smash Mouth Then The Morning Comes	20	19
17	Smash Mouth I Knew I Loved You	20	19
18	Natalie Imbruglia Torn	14	11
19	Eagle-Eye Cherry Save Tonight	14	12
20	Shania Twain That Don't Impress Me Much	13	10
21	Suspense None The Richer Kiss Me	13	11
22	Faith Hill The Kiss	13	11
23	Third Eye Blind Sem Charmed Life	12	8
24	Ricky Martin Live La Vida Loca	12	8
25	Sister Hazel All For You	12	9
26	Third Eye Blind Jump	12	11
27	Shawn Mullins Lullaby	12	11
28	Matchbox 20 Back 2 Good	12	15
29	Goo Goo Dolls Side	12	15
30	U2 Sweetest Thing	11	7

FI Kenny G Auld Lang Syne 8 4

KDMX Dallas*
 DM: Randy James
 APD: Race Taylor
 APD/MD: Lisa Thomas
 Clear Channel 972-991-1029

TW	LW	TH	LW
1	Lenny Kravitz Fly Away	28	24
2	Tal Bachman She's So High	28	26
3	Suspense None The Richer There She Goes	27	25
4	Collective Soul Run	26	21
5	Backstreet Boys Larger Than Life	24	23
6	Low Bega Mambo No. 5	24	23
7	Santana Feat. Rob Thomas Smooth	24	24
8	Smash Mouth All Star	22	18
9	Sugar Ray Someday	22	18
10	R.E.M. Man On The Moon	21	21
11	Fastball Out Of My Head	20	15
12	Savage Garden I Knew I Loved You	20	15
13	New Radicals You Get What You Give	19	16
14	Len Steel My Sunshine	18	19
15	Train Meet Virginia	15	12
16	Robbie Williams Angels	14	11
17	Goo Goo Dolls Black Balloon	14	11
18	Celine Dion That's The Way It Is	13	10
19	Edwin McCain I Could Not Ask For More	13	14
20	Sarah McLachlan Poussin	12	7
21	Natalie Imbruglia Torn	12	12
22	Smash Mouth Then The Morning Comes	12	15
23	Train Meet Virginia	11	8
24	Red Hot Chili Peppers Under The Bridge	11	8
25	Goo Goo Dolls Side	11	10
26	Bree Sharp America	10	7
27	U2 Sweetest Thing	10	8
28	Phil Collins You'll Be In My Heart	10	8
29	Red Hot Chili Peppers Scar Tissue	9	3
30	Yes Owner Of A Lonely Heart	9	5

FI Jars Of Clay Unforgettable You 6 5

KLCC San Francisco*
 PD: Louis Kaplan
 APD/MD: Julie Stoeckel
 Infinity 415-765-4000

TW	LW	TH	LW
1	Counting Crows Hangnaround	39	41
2	Tonic You Wanted More	35	37
3	Sarah McLachlan Ice Cream (Live)	35	37
4	Strokes Little Black Backpack	34	38
5	Santana Feat. Rob Thomas Smooth	33	36
6	Goo Goo Dolls Black Balloon	32	36
7	Barenaked Ladies Call And Answer	26	21
8	Alanis Morissette That I Would Be Good	26	21
9	Fatboy Slim The Rockafeller Skank	26	22
10	Suspense None The Richer There She Goes	25	19
11	Sting Brand New Day	25	27
12	Collective Soul Run	24	20
13	Blink-182 What's My Age Again?	24	23
14	Macy Gray I Try	23	25
15	Dave Matthews Band Crush	22	14
16	Beth Hart L.A. Song	22	20
17	Len Steel My Sunshine	22	20
18	Smash Mouth Then The Morning Comes	22	24
19	Anika Parris It's About	21	14
20	Noby Porcelain	21	20
21	Heppurn I Out	20	14
22	Indigo Girls Peace Tonight	20	16
23	R.E.M. The Great Beyond	20	18
24	Cake Let Me Go	20	25
25	Smash Mouth Then The Morning Comes	19	15
26	Filler Take A Picture	19	17
27	Therapy? Crawl	19	17
28	Leona Naess Charm Attack	19	19
29	Natalie Merchant Life Is Sweetest	19	19
30	Jeremy Topak You Make Me Feel	19	22

FI No First Impressions This Week

KHMX Houston
 DM: Jim Trapp
 APD: Jim Oktavec
 Clear Channel 713-790-0965

TW	LW	TH	LW
1	Robbie Williams Angels	34	30
2	Marc Anthony I Need To Know	33	29
3	Santana Feat. Rob Thomas Smooth	33	32
4	Kenny G Auld Lang Syne	30	24
5	Suspense None The Richer There She Goes	29	24
6	Collective Soul Run	28	15
7	Smash Mouth All Star	28	15
8	Sling Brand New Day	28	31
9	Celine Dion That's The Way It Is	25	25
10	Backstreet Boys Larger Than Life	25	25
11	Smash Mouth Then The Morning Comes	24	25
12	Phil Collins You'll Be In My Heart	23	15
13	Savage Garden I Knew I Loved You	23	15
14	Sugar Ray Someday	22	11
15	Goo Goo Dolls Black Balloon	22	11
16	New Radicals You Get What You Give	22	10
17	Train Meet Virginia	22	10
18	Tal Bachman She's So High	22	11
19	Lou Bega Mambo No. 5	22	11
20	Eagle-Eye Cherry Save Tonight	21	11
21	Britney Spears Baby Don't Stop	11	8
22	Edwin McCain I Could Not Ask For More	11	9
23	John Mellencamp I'm Not Running Anymore	10	15
24	Jewel Hands	10	4
25	Semisonic Closing Time	10	4
26	Cardigans Lovers	10	4
27	Donna Lewis I Love You Always Forever	10	4
28	Deep Blue Something Breakfast At Tiffany's	10	4
29	Suspense None The Richer Kiss Me	10	6
30	Sugar Ray Every Morning	10	8

FI No First Impressions This Week

KSTP Minneapolis
 Dir. of Pgm: Todd Fisher
 MD: Leighton Peck
 Hubbard 612-642-4141

TW	LW	TH	LW
1	Santana Feat. Rob Thomas Smooth	59	52
2	Sugar Ray Someday	57	52
3	Tal Bachman She's So High	57	52
4	Matchbox 20 Back 2 Good	36	31
5	Vonda Shepard Baby, Don't You Break My Heart	32	31
6	Fastball Out Of My Head	32	31
7	Tal Bachman She's So High	28	23
8	Lou Bega Mambo No. 5	28	23
9	Celine Dion That's The Way It Is	26	24
10	Citizen King Better Days (And The Bottle)	25	23
11	Savage Garden I Knew I Loved You	24	20
12	Marc Anthony I Need To Know	24	20
13	Suspense None The Richer There She Goes	21	20
14	Train Meet Virginia	20	13
15	The Wallflowers One Headlight	20	19
16	Lenny Kravitz American Woman	19	18
17	Beth Hart L.A. Song	19	17
18	Smash Mouth All Star	18	9
19	Ricky Martin She's All I Ever Had	18	21
20	Sister Hazel All For You	17	9
21	Barenaked Ladies One Week	17	10
22	Semisonic Closing Time	17	10
23	John Mellencamp I'm Not Running Anymore	15	15
24	Pearl Jam Last Kiss	15	6
25	Eagle-Eye Cherry Save Tonight	15	8
26	Shawn Mullins Lullaby	15	9
27	Deep Blue Something Breakfast At Tiffany's	15	9
28	De La Soul I Want To Take You Home	15	9
29	Cher Believe	15	9
30	Smash Mouth Walk On The Sun	15	11

FI No First Impressions This Week

WQAL Cleveland
 PD: Mary Ellen Kachniskie
 MD: Steve Brown
 AMFM 216-696-6666

TW	LW	TH	LW
1	Santana Feat. Rob Thomas Smooth	58	52
2	Backstreet Boys I Want It That Way	48	39
3	Smash Mouth All Star	48	43
4	Fastball Out Of My Head	44	39
5	Nenny G Auld Lang Syne	28	26
6	Garth Brooks As Chris Gaines Right Now	28	27
7	Tal Bachman She's So High	28	27
8	Savage Garden I Knew I Loved You	27	27
9	Citizen King Better Days (And The Bottle)	27	27
10	Goo Goo Dolls Black Balloon	26	23
11	Shania Twain I Feel Like A Woman!	25	20
12	Smash Mouth Then The Morning Comes	25	24
13	Shania Twain That Don't Impress Me Much	24	22
14	Marc Anthony I		

Monitor ADULT TOP 40

POWERPLAYS

FOR WEEK ENDING JANUARY 2, 2000

Songs ranked by number of detections. Playlists are listed in order of TSA weekly come, beginning with the highest-cumming station. Comes are updated twice yearly following the release of the spring and fall Arbitron surveys. The number of stations shown each week varies depending upon space.
First Impressions (FI) denotes songs with 6 or more detections at station for first time this week.

WMMX Milwaukee
PD: MD: Brian Kelly
APD: Jim Morales
Entercom 414-529-1250



WLNK Charlotte*
PD: Mike Edwards
MD: Patty Vaughn
Jefferson Pilot 704-374-3500



KRSK Portland
PD: Joel Grey
APD: MD: Jim Allen
Entercom 503-223-0105



KZZO Sacramento*
PD: Alan Oda
APD/MD: Jim Matthews
Infinity 916-923-6800



WVRV St. Louis*
DM: Alan Fee
APD: Joe Larson
MD: David Myers
Sinclair 314-231-3699



KEZR San Jose
PD/MD: Jim Murphy
APD: Michael Martinez
Alta 408-287-5775



TW	LW
1	1
2	2
3	3
4	4
5	5
6	6
7	7
8	8
9	9
10	10
11	11
12	12
13	13
14	14
15	15
16	16
17	17
18	18
19	19
20	20
21	21
22	22
23	23
24	24
25	25
26	26
27	27
28	28
29	29
30	30

TW	LW
1	1
2	2
3	3
4	4
5	5
6	6
7	7
8	8
9	9
10	10
11	11
12	12
13	13
14	14
15	15
16	16
17	17
18	18
19	19
20	20
21	21
22	22
23	23
24	24
25	25
26	26
27	27
28	28
29	29
30	30

TW	LW
1	1
2	2
3	3
4	4
5	5
6	6
7	7
8	8
9	9
10	10
11	11
12	12
13	13
14	14
15	15
16	16
17	17
18	18
19	19
20	20
21	21
22	22
23	23
24	24
25	25
26	26
27	27
28	28
29	29
30	30

TW	LW
1	1
2	2
3	3
4	4
5	5
6	6
7	7
8	8
9	9
10	10
11	11
12	12
13	13
14	14
15	15
16	16
17	17
18	18
19	19
20	20
21	21
22	22
23	23
24	24
25	25
26	26
27	27
28	28
29	29
30	30

TW	LW
1	1
2	2
3	3
4	4
5	5
6	6
7	7
8	8
9	9
10	10
11	11
12	12
13	13
14	14
15	15
16	16
17	17
18	18
19	19
20	20
21	21
22	22
23	23
24	24
25	25
26	26
27	27
28	28
29	29
30	30

TW	LW
1	1
2	2
3	3
4	4
5	5
6	6
7	7
8	8
9	9
10	10
11	11
12	12
13	13
14	14
15	15
16	16
17	17
18	18
19	19
20	20
21	21
22	22
23	23
24	24
25	25
26	26
27	27
28	28
29	29
30	30

WMTX Tampa
PD: Tony Florentino
MD: Rico Blanco
Clear Channel 813-839-9393



WVMX Cincinnati
PD/MD: Brad Ellis
Clear Channel 513-763-5700



KSMG San Antonio
OM: Virgil Thompson
PD: Andy Holt
MD: Tom Lazar
Cox 210-615-5400



WKDD Akron
PD/MD: Chuck Collins
Barnstable 330-836-4700



WSNE Providence
PD: Bill Hess
APD: Eddie Moran
AMFM 401-438-9300



KMXB Las Vegas*
PD: Duncan Payton
APD/MD: Shark
Infinity 702-889-5100



TW	LW
1	1
2	2
3	3
4	4
5	5
6	6
7	7
8	8
9	9
10	10
11	11
12	12
13	13
14	14
15	15
16	16
17	17
18	18
19	19
20	20
21	21
22	22
23	23
24	24
25	25
26	26
27	27
28	28
29	29
30	30

TW	LW
1	1
2	2
3	3
4	4
5	5
6	6
7	7
8	8
9	9
10	10
11	11
12	12
13	13
14	14
15	15
16	16
17	17
18	18
19	19
20	20
21	21
22	22
23	23
24	24
25	25
26	26
27	27
28	28
29	29
30	30

TW	LW
1	1
2	2
3	3
4	4
5	5
6	6
7	7
8	8
9	9
10	10
11	11
12	12
13	13
14	14
15	15
16	16
17	17
18	18
19	19
20	20
21	21
22	22
23	23
24	24
25	25
26	26
27	27
28	28
29	29
30	30

TW	LW
1	1
2	2
3	3
4	4
5	5
6	6
7	7
8	8
9	9
10	10
11	11
12	12
13	13
14	14
15	15
16	16
17	17
18	18
19	19
20	20
21	21
22	22
23	23
24	24
25	25
26	26
27	27
28	28
29	29
30	30

TW	LW
1	1
2	2
3	3
4	4
5	5
6	6
7	7
8	8
9	9
10	10
11	11
12	12
13	13
14	14
15	15
16	16
17	17
18	18
19	19
20	20
21	21
22	22
23	23
24	24
25	25
26	26
27	27
28	28
29	29
30	30

TW	LW
1	1
2	2
3	3
4	4
5	5
6	6
7	7
8	8
9	9
10	10
11	11
12	12
13	13
14	14
15	15
16	16
17	17
18	18
19	19
20	20
21	21
22	22
23	23
24	24
25	25
26	26
27	27
28	28
29	29
30	30

KQMB Salt Lake City*
PD: Bob Walker
Simmons 801-524-2600



WMJQ Buffalo
DM/MD: Sue D'Neil
MD: Roger Christian
Entercom 716-843-0200



KISN Salt Lake City
PD: Sam Elliott
MD: Brian deGeus
Trumper 801-262-9797



KVIS Oklahoma City*
OM: Chris Baker
PD: Ray Kalusa
Citadel 405-848-0100



KAMX Austin*
Interim PD: Frank Main
MD: Bubba Boudreaux
Infinity 512-327-9595



WPTE Norfolk*
PD: Mark Bradley
MD: F. Devon Thornton
Entercom 757-622-6771



TW	LW
1	1
2	2
3	3
4	4
5	5
6	6
7	7
8	8
9	9
10	10
11	11
12	12
13	13
14	14
15	15
16	16
17	17
18	18
19	19
20	20
21	21
22	22
23	23
24	24
25	25
26	26
27	27
28	28
29	29
30	30

TW	LW
1	1
2	2
3	3
4	4
5	5
6	6
7	7
8	8
9	9
10	10
11	11
12	12
13	13
14	14
15	15
16	16
17	17
18	18
19	19
20	20
21	21
22	22
23	23
24	24
25	25
26	26
27	27
28	28
29	29
30	30

TW	LW
1	1
2	2
3	3
4	4
5	5
6	6
7	7
8	8
9	9
10	10
11	11
12	12
13	13
14	14
15	15
16	16
17	17
18	18
19	19
20	20
21	21
22	22
23	23
24	24
25	25
26	26
27	27
28	28
29	29
30	30

TW	LW
1	1
2	2
3	3
4	4
5	5
6	6
7	7
8	8
9	9
10	10
11	11
12	12
13	13
14	14
15	15
16	16
17	17
18	18
19	19
20	20
21	21
22	22
23	23
24	24
25	25
26	26
27	27
28	28
29	29
30	30

TW	LW
1	1
2	2
3	3
4	4
5	5
6	6
7	7
8	8
9	9
10	10
11	11
12	12
13	13
14	14
15	15
16	16
17	17
18	18
19	19
20	20
21	21
22	22
23	23
24	24
25	25
26	26
27	27
28	28
29	29
30	30

TW	LW
1	1
2	2
3	3
4	4
5	5
6	6
7	7
8	8
9	9
10	10
1	

Upward-moving songs ranked in order of detections. Songs are removed if they lose more than 5% of their detections from previous week or if their detections decline for two consecutive weeks.

MOST NEW STATIONS

Songs with 6 or more detections at new stations this week

Artist	NEW STATIONS
R.E.M. <i>The Great Beyond</i> (Warner Bros.)	2
FATBOY SLIM <i>The Rockafeller Skank</i> (Skint/Astralwerks/Virgin)	2
THIRD EYE BLIND <i>Never Let You Go</i> (Elektra/EEG)	2
BLINK-182 <i>All The Small Things</i> (MCA)	2



NO RECORDS QUALIFIED FOR AIRPOWER THIS WEEK

AIRPOWER BOUND

Total Detections/Gain

CELINE DION 1155/180

That's The Way It Is (550 Music/550-Work)
Total Stations: 46/Chart Move: 22-19
Heavy (30+): 19 KEZR, KISN, KKOB, KRSK, KURB, KYKY, WAEV, WINK, WMBX, WMJQ, WMYX, WQLH, WQSH, WRAL, WSNE, WVAF, WVTI, WWMX, WWWM
Medium (15-29): 15 KBEE, KHMV, KRUZ, KSII, KSMG, KSTP, WENS, WKDD, WKTI, WLNK, WLTS, WMC, WMTX, WOMX, WVMX
Light (Under 15): 12

ROBBIE WILLIAMS 1040/64

Angels (Capitol)
Total Stations: 49/Chart Move: 21-22
Heavy (30+): 12 KBEE, KFMB, KHMV, KISN, KLLY, KQMB, KSRZ, KSTZ, KYSR, KZZO, WPHH, WQSH
Medium (15-29): 19 KKOB, KMSX, KPEK, KRSK, WAEV, WKDD, WKTI, WMBX, WMC, WMGX, WMBX, WMYX, WPLJ, WPTE, WQAL, WQLH, WTMX, WWMX, WWWM
Light (Under 15): 18

FILTER 884/16

Take A Picture (Reprise)
Total Stations: 47/Chart Move: 23-23
Heavy (30+): 13 KALC, KLLY, KMXB, KUCD, KUCC, KYSR, KZON, KZZO, WMBX, WPTE, WSSR, WTMX, WZNE
Medium (15-29): 14 KAMX, KBBT, KBEE, KLLC, KPEK, KRSK, KRUZ, KYSR, KUUU, WAEV, WCPT, WMBX, WPLJ, WXPT
Light (Under 15): 20

VERTICAL HORIZON 864/72

Everything You Want (RCA)
Total Stations: 40/Chart Move: 24-24
Heavy (30+): 11 KALZ, KMXB, KQMB, KUCC, KZON, KZZO, WCPT, WMBX, WPTE, WSSR, WTMX
Medium (15-29): 15 KALC, KBBT, KFMB, KPEK, KRSK, KSRZ, KSTZ, KTOZ, KYSR, KUUU, WAEV, WKDD, WLNK, WPHH, WWWM
Light (Under 15): 14

SUGAR RAY 687/69

Falls Apart (Lava/Atlantic)
Total Stations: 39/Chart Move: 26-25
Heavy (30+): 4 KMXB, KUCC, KZZO, WMBX
Medium (15-29): 23 KALC, KALZ, KAMX, KBBT, KBEE, KLLC, KLLY, KPEK, KPLZ, KRSK, KRUZ, KSTZ, KYSR, KYSR, KZON, WMBX, WPLJ, WPTE, WSSR, WTMX, WVRV, WXPT, WZNE
Light (Under 15): 12
First Impressions: 1 KAMX

TONIC 618/4

You Wanted More (Universal)
Total Stations: 22
Heavy (30+): 11 KALZ, KAMX, KLLC, KUCC, KYSR, KZON, WMBX, WPTE, WVRV, WVTI, WZNE
Medium (15-29): 5 KPEK, KRUZ, WAEV, WSSR, WXPT
Light (Under 15): 6

SPLENDER 612/15

Yeah, Whatever (C2)
Total Stations: 22/Chart Move: 28-28
Heavy (30+): 12 KALC, KAMX, KLLY, KMXB, KUCC, KYSR, KZZO, WCPT, WMBX, WPTE, WVRV, WZNE
Medium (15-29): 4 KALZ, KPEK, WSSR, WTMX
Light (Under 15): 6

BARENAKED LADIES 513/31

Get In Line (Elektra/EEG)
Total Stations: 34/Chart Move: 29-29
Heavy (30+): 4 WCPT, WSSR, WTMX, WZNE
Medium (15-29): 11 KPEK, KRUZ, KUCC, KYSR, WKDD, WLNK, WMBX, WMGX, WPTE, WVRV, WXPT
Light (Under 15): 19

FIONA APPLE 508/28

Fast As You Can (Clean Slate/550-Work)
Total Stations: 26/Chart Move: 30-30
Heavy (30+): 6 KLLY, KPEK, KTOZ, KUCC, KYSR, WPTE
Medium (15-29): 11 KAMX, KBBT, KLLC, KRUZ, KSTZ, KZZO, WCPT, WMBX, WTMX, WVRV, WZNE
Light (Under 15): 9

BRIAN MCKNIGHT 428/49

Back At One (Motown/Universal)
Total Stations: 18/Chart Move: 33-32
Heavy (30+): 9 KISN, KSII, KSTZ, KURB, KYKY, WLTS, WMYX, WQSH, WWWM
Medium (15-29): 2 WAEV, WVAF
Light (Under 15): 7
First Impressions: 1 WMBX

THIRD EYE BLIND 261/43

Never Let You Go (Elektra/EEG)
Total Stations: 16/Chart Move: Debut 38
Heavy (30+): 2 KLLY, KZZO
Medium (15-29): 8 KBBT, KMXB, KPLZ, KSRZ, WBMX, WLNK, WPLJ, WSSR
Light (Under 15): 6
First Impressions: 2 KBBT, KZON

EIFFEL 65 255/34

Blue (Da Ba Dee) (Republic/Universal)
Total Stations: 16/Chart Move: Debut 39
Heavy (30+): 3 KISN, WMBX, WMBX
Medium (15-29): 6 KMXB, KPEK, KRSK, KTOZ, WBMX, WWWM
Light (Under 15): 7
First Impressions: 1 KPEK

CHART BOUND

Total Detections/Gain

JARS OF CLAY 245/41

Unforgettable You (Essential/Silvertone)
Total Stations: 19
Heavy (30+): 2 KFMB, WTMX
Medium (15-29): 4 KTOZ, KZZO, WMBX, WVRV
Light (Under 15): 13
First Impressions: 1 KDMX

JENNIFER LOPEZ 203/8

Waiting For Tonight (Work/550-Work)
Total Stations: 12
Heavy (30+): 3 KISN, KSII, WMBX
Medium (15-29): 2 KSTZ, WWWM
Light (Under 15): 7

FATBOY SLIM 191/25

The Rockafeller Skank (Skint/Astralwerks/Virgin)
Total Stations: 19
Heavy (30+): 2 KYSR, KZON
Medium (15-29): 2 KLLC, KUCC
Light (Under 15): 15
First Impressions: 2 KTOZ, WMBX

LONESTAR 189/30

Amazed (BNA)
Total Stations: 10
Heavy (30+): 2 KURB, WLTS
Medium (15-29): 4 KKOB, WKTI, WVTI, WWWM
Light (Under 15): 4
First Impressions: 1 WKTI

TINA TURNER 185/26

When The Heartache Is Over (Virgin)
Total Stations: 13
Heavy (30+): 1 WCPT
Medium (15-29): 5 KSII, KURB, WINK, WMBX, WMJQ
Light (Under 15): 7

CREED 180/30

Higher (Wind-up)
Total Stations: 11
Heavy (30+): 1 KZZO
Medium (15-29): 5 KPEK, KUCC, WSSR, WTMX, WZNE
Light (Under 15): 5

LOU BEGA 177/-8

Tricky, Tricky (RCA)
Total Stations: 13
Heavy (30+): 2 KALZ, WMBX
Medium (15-29): 2 KBBT, KFMB
Light (Under 15): 9

GUSTER 170/3

Barrel Of A Gun (Hybrid/Sire)
Total Stations: 8
Heavy (30+): 3 KTOZ, KZZO, WZNE
Medium (15-29): 3 KFMB, KLLC, WBMX
Light (Under 15): 2

JEWEL 166/2

What's Simple Is True (Atlantic)
Total Stations: 8
Heavy (30+): 2 KALZ, KFMB
Medium (15-29): 4 KALC, KLLC, KRUZ, WMBX
Light (Under 15): 2

MATTHEW SWEET 153/13

What Matters (Volcano/Jive)
Total Stations: 11
Heavy (30+): 0
Medium (15-29): 5 KALZ, WCPT, WTMX, WXPT, WZNE
Light (Under 15): 6

CHRISTINA AGUILERA 129/14

What A Girl Wants (RCA)
Total Stations: 17
Heavy (30+): 0
Medium (15-29): 5 KISN, KSII, KSTZ, WQSH, WWWM
Light (Under 15): 12

BACKSTREET BOYS 123/41

Show Me The Meaning Of Being Lonely (Jive)
Total Stations: 9
Heavy (30+): 0
Medium (15-29): 4 KISN, KYKY, WENS, WQSH
Light (Under 15): 5
First Impressions: 1 WQSH

BLINK-182 121/32

All The Small Things (MCA)
Total Stations: 10
Heavy (30+): 1 KLLY
Medium (15-29): 2 KTOZ, WVRV
Light (Under 15): 7
First Impressions: 2 WSSR, WZNE

LEONA NAESS 114/29

Charm Attack (MCA)
Total Stations: 4
Heavy (30+): 1 KZON
Medium (15-29): 3 KLLC, KZZO, WCPT
Light (Under 15): 0

WHITNEY HOUSTON 113/36

My Love Is Your Love (Arista)
Total Stations: 16
Heavy (30+): 1 WQSH
Medium (15-29): 2 KISN, WMYX
Light (Under 15): 13
First Impressions: 1 WQSH

STROKE9 108/1

Little Black Backpack (Cherry/Universal)
Total Stations: 11
Heavy (30+): 2 KLLC, KZZO
Medium (15-29): 0
Light (Under 15): 9

BLINKER THE STAR 96/26

Below The Silding Doors (DreamWorks)
Total Stations: 6
Heavy (30+): 1 WMBX
Medium (15-29): 2 KTOZ, WCPT
Light (Under 15): 3

BIG KENNY 86/30

Under The Sun (Hollywood)
Total Stations: 4
Heavy (30+): 1 KFMB
Medium (15-29): 2 KUCC, WMBX
Light (Under 15): 1

TRISH MURPHY 76/10

Outsider (Doolittle/IDJMG)
Total Stations: 6
Heavy (30+): 1 KAMX
Medium (15-29): 0
Light (Under 15): 5

ENRIQUE IGLESIAS 54/7

Rhythm Divine (Interscope)
Total Stations: 9
Heavy (30+): 2 KALZ, KFMB
Medium (15-29): 0
Light (Under 15): 8

LIVE 52/19

The Dolphin's Cry (Radioactive/MCA)
Total Stations: 3
Heavy (30+): 0
Medium (15-29): 0
Light (Under 15): 2

OLEANDER 52/13

I Walk Alone (Republic/Universal)
Total Stations: 1
Heavy (30+): 1 KZZO
Medium (15-29): 0
Light (Under 15): 0

ANIKA PARIS 51/11

It's About (Edel America)
Total Stations: 3
Heavy (30+): 0
Medium (15-29): 2 KLLC, KZZO
Light (Under 15): 1

JIMMIE'S CHICKEN SHACK 50/3

Do Right (Rocket/Island/IDJMG)
Total Stations: 4
Heavy (30+): 0
Medium (15-29): 1 KTOZ
Light (Under 15): 3

MARTINA MCBRIDE 50/24

I Love You (RCA)
Total Stations: 2
Heavy (30+): 1 WRAL
Medium (15-29): 1 KURB
Light (Under 15): 0

GAS GIANTS 47/14

Quitter (Atomic Pop)
Total Stations: 2
Heavy (30+): 0
Medium (15-29): 2 WMBX, WTMX
Light (Under 15): 0

PHIL COLLINS 40/2

Strangers Like Me (Walt Disney/Hollywood)
Total Stations: 3
Heavy (30+): 0
Medium (15-29): 1 KRUZ
Light (Under 15): 2

SANTANA FEAT. EVERLAST 38/3

Put Your Lights On (Arista)
Total Stations: 2
Heavy (30+): 0
Medium (15-29): 1 KZZO
Light (Under 15): 1

FAITH HILL 37/5

Breathe (Warner Bros.)
Total Stations: 4
Heavy (30+): 0
Medium (15-29): 1 KMSX
Light (Under 15): 3

STEVE POLTZ 37/12

Everything About You (Island/IDJMG)
Total Stations: 1
Heavy (30+): 1 KFMB
Medium (15-29): 0
Light (Under 15): 0

SEMISONIC 37/3

For The Love Of The Game (MCA)
Total Stations: 1
Heavy (30+): 1 WMBX
Medium (15-29): 0
Light (Under 15): 0

DIXIE CHICKS 30/5

Ready To Run (Monument/Columbia)
Total Stations: 2
Heavy (30+): 1 KFMB
Medium (15-29): 1 KPEK
Light (Under 15): 1

SONG ACTION REPORTS

FOR WEEK ENDING JANUARY 2, 2000

MARC ANTHONY 1249/93

I Need To Know (Columbia)

Total Stations: 47 Chart Move: 18-17

City	W	TW	LW	ZW	IP	City	W	TW	LW	ZW	IP
New York	VH1	17	10	10	12	Orlando	WDMX	17	10	10	12
L.A.	KYSR	44	39	44	33	Buffalo	WMJQ	34	27	26	25
Chicago	WTMX	16	16	13	12	Hartford	WVIC	10	20	30	30
San Fran.	KLCC	16	16	13	12	Memphis	WMG	16	15	13	12
Dallas	KDMX	16	16	13	12	Rocheater	WVDR	16	15	13	12
Wash. DC	WRDX	16	16	13	12	W/Beach	WZNE	20	4	6	166
Houston	KHMX	39	29	35	170	Las Vegas	KHMX	59	60	59	575
Boston	WBX	15	10	11	30	Louis	WWSH	29	29	29	228
Seattle	KPLZ	15	10	11	30	Rai./Dur	WRAL	31	13	30	217
San Diego	KFMB	22	20	25	84	Okla. City	KYIS	35	5	40	40
Min.	KSTP	22	20	25	84	Dayton	WMMX	18	14	16	176
St. Louis	KYKY	16	11	13	10	Austin	KAMX	15	20	13	139
Balt.	WVPR	16	11	13	10	Richmond	WMXB	14	12	15	181
Pitts.	WPHH	16	11	13	10	Honolulu	WCFP	27	21	27	232
Phoenix	KZON	46	35	38	138	Fresno	KALZ	1	1	1	12
Tampa	WTTX	24	14	22	169	Gr.Rap.	WVDR	16	15	14	94
Cleveland	WOAL	24	14	22	169	El Paso	WDDO	11	15	14	94
Port,OR	KBBT	20	21	22	179	Albuq.	KKOB	52	55	55	475
Cincinnati	KRSK	33	31	30	106	Omaha	KSRZ	23	23	23	23
Milwaukee	WKTI	5	6	3	17	Toledo	WMMM	17	14	14	86
Sacram.	KZZD	42	37	40	179	L.Rock	KURB	21	16	12	86
San Jose	KEZR	15	13	8	43	Bakersf.	KLKY	53	52	53	4
Provd.	WSNE	17	15	13	110	D.Moines	WMMY	24	24	23	350
Norfolk	WPTD	17	15	13	110	Dayt. Beach	KSTZ	43	43	43	91
San Antonio	KSMG	12	11	9	32	Col.Spr.	KYUU	16	20	21	155
Salt Lake	KBEI	35	33	31	127	Lex. KY	WVXL	7	6	28	174
Indian	KOMB	33	35	20	190	Fl. Myers	WINK	44	35	43	262
Charl. NC	WENS	28	27	26	199	Spring,MO	KTOD	13	15	10	39
New Or.	WLTS	20	22	23	214	Savannah	WAEV	38	36	41	338
						Charl. WV	WVAF	9	9	9	149
						Port. ME	WMGX	26	27	27	104
						Gr.Bay	WOLH	1	1	20	
						Santa Barb.	KRUZ	1	1	20	

FIONA APPLE 508/28

Fast As You Can (Clean Slate/550-Work)

Total Stations: 26 Chart Move: 30-30

City	W	TW	LW	ZW	IP	City	W	TW	LW	ZW	IP
New York	VH1	17	10	10	12	Orlando	WDMX	17	10	10	12
L.A.	KYSR	35	23	22	315	Buffalo	WMJQ	34	27	26	25
Chicago	WTMX	23	19	19	130	Hartford	WVIC	10	20	30	30
San Fran.	KLCC	16	17	18	368	Memphis	WMG	16	15	13	12
Dallas	KDMX	20	4	6	166	Rocheater	WVDR	16	15	13	12
Wash. DC	WRDX	23	16	19	197	W/Beach	WZNE	20	4	6	166
Houston	KHMX	59	60	59	575	Las Vegas	KHMX	59	60	59	575
Boston	WBX	15	10	11	30	Louis	WWSH	29	29	29	228
Seattle	KPLZ	15	10	11	30	Rai./Dur	WRAL	31	13	30	217
San Diego	KFMB	22	20	25	84	Okla. City	KYIS	35	5	40	40
Min.	KSTP	22	20	25	84	Dayton	WMMX	18	14	16	176
St. Louis	KYKY	16	11	13	10	Austin	KAMX	15	20	13	139
Balt.	WVPR	16	11	13	10	Richmond	WMXB	14	12	15	181
Pitts.	WPHH	16	11	13	10	Honolulu	WCFP	27	21	27	232
Phoenix	KZON	46	35	38	138	Fresno	KALZ	1	1	1	12
Tampa	WTTX	24	14	22	169	Gr.Rap.	WVDR	16	15	14	94
Cleveland	WOAL	24	14	22	169	El Paso	WDDO	11	15	14	94
Port,OR	KBBT	20	21	22	179	Albuq.	KKOB	52	55	55	475
Cincinnati	KRSK	33	31	30	106	Omaha	KSRZ	23	23	23	23
Milwaukee	WKTI	5	6	3	17	Toledo	WMMM	17	14	14	86
Sacram.	KZZD	42	37	40	179	L.Rock	KURB	21	16	12	86
San Jose	KEZR	15	13	8	43	Bakersf.	KLKY	53	52	53	4
Provd.	WSNE	17	15	13	110	D.Moines	WMMY	24	24	23	350
Norfolk	WPTD	17	15	13	110	Dayt. Beach	KSTZ	43	43	43	91
San Antonio	KSMG	12	11	9	32	Col.Spr.	KYUU	16	20	21	155
Salt Lake	KBEI	35	33	31	127	Lex. KY	WVXL	7	6	28	174
Indian	KOMB	33	35	20	190	Fl. Myers	WINK	44	35	43	262
Charl. NC	WENS	28	27	26	199	Spring,MO	KTOD	13	15	10	39
New Or.	WLTS	20	22	23	214	Savannah	WAEV	38	36	41	338
						Charl. WV	WVAF	9	9	9	149
						Port. ME	WMGX	26	27	27	104
						Gr.Bay	WOLH	1	1	20	
						Santa Barb.	KRUZ	1	1	20	

BARENKAT LADIES 513/31

Get In Line (Elektra/EEG)

Total Stations: 34 Chart Move: 29-29

City	W	TW	LW	ZW	IP	City	W	TW	LW	ZW	IP
New York	VH1	17	10	10	12	Orlando	WDMX	17	10	10	12
L.A.	KYSR	53	46	52	596	Buffalo	WMJQ	34	27	26	25
Chicago	WTMX	23	19	19	130	Hartford	WVIC	10	20	30	30
San Fran.	KLCC	16	17	18	368	Memphis	WMG	16	15	13	12
Dallas	KDMX	20	4	6	166	Rocheater	WVDR	16	15	13	12
Wash. DC	WRDX	23	16	19	197	W/Beach	WZNE	20	4	6	166
Houston	KHMX	59	60	59	575	Las Vegas	KHMX	59	60	59	575
Boston	WBX	15	10	11	30	Louis	WWSH	29	29	29	228
Seattle	KPLZ	15	10	11	30	Rai./Dur	WRAL	31	13	30	217
San Diego	KFMB	22	20	25	84	Okla. City	KYIS	35	5	40	40
Min.	KSTP	22	20	25	84	Dayton	WMMX	18	14	16	176
St. Louis	KYKY	16	11	13	10	Austin	KAMX	15	20	13	139
Balt.	WVPR	16	11	13	10	Richmond	WMXB	14	12	15	181
Pitts.	WPHH	16	11	13	10	Honolulu	WCFP	27	21	27	232
Phoenix	KZON	46	35	38	138	Fresno	KALZ	1	1	1	12
Tampa	WTTX	24	14	22	169	Gr.Rap.	WVDR	16	15	14	94
Cleveland	WOAL	24	14	22	169	El Paso	WDDO	11	15	14	94
Port,OR	KBBT	20	21	22	179	Albuq.	KKOB	52	55	55	475
Cincinnati	KRSK	33	31	30	106	Omaha	KSRZ	23	23	23	23
Milwaukee	WKTI	5	6	3	17	Toledo	WMMM	17	14	14	86
Sacram.	KZZD	42	37	40	179	L.Rock	KURB	21	16	12	86
San Jose	KEZR	15	13	8	43	Bakersf.	KLKY	53	52	53	4
Provd.	WSNE	17	15	13	110	D.Moines	WMMY	24	24	23	350
Norfolk	WPTD	17	15	13	110	Dayt. Beach	KSTZ	43	43	43	91
San Antonio	KSMG	12	11	9	32	Col.Spr.	KYUU	16	20	21	155
Salt Lake	KBEI	35	33	31	127	Lex. KY	WVXL	7	6	28	174
Indian	KOMB	33	35	20	190	Fl. Myers	WINK	44	35	43	262
Charl. NC	WENS	28	27	26	199	Spring,MO	KTOD	13	15	10	39
New Or.	WLTS	20	22	23	214	Savannah	WAEV	38	36	41	338
						Charl. WV	WVAF	9	9	9	149
						Port. ME	WMGX	26	27	27	104
						Gr.Bay	WOLH	1	1	20	
						Santa Barb.	KRUZ	1	1	20	

CELINE DION 1155/180

That's The Way It Is (550 Music/550-Work)

Total Stations: 46 Chart Move: 22-19

City	W	TW	LW	ZW	IP	City	W	TW	LW	ZW	IP
New York	VH1	17	10	10	12	Orlando	WDMX	17	10	10	12
L.A.	KYSR	53	46	52	596	Buffalo	WMJQ	34	27	26	25
Chicago	WTMX	23	19	19	130	Hartford	WVIC	10	20	30	30
San Fran.	KLCC	16	17	18	368	Memphis	WMG	16	15	13	12
Dallas	KDMX	20	4	6	166	Rocheater	WVDR	16	15	13	12
Wash. DC	WRDX	23	16	19	197	W/Beach	WZNE	20	4	6	166
Houston	KHMX	59	60	59	575	Las Vegas	KHMX	59	60	59	575
Boston	WBX	15	10	11	30	Louis	WWSH	29	29	29	228
Seattle	KPLZ	15	10	11	30	Rai./Dur	WRAL	31	13	30	217
San Diego	KFMB	22	20	25	84	Okla. City	KYIS	35	5	40	40
Min.	KSTP	22	20	25	84	Dayton	WMMX	18	14	16	176
St. Louis	KYKY	16	11	13	10	Austin	KAMX	15	20	13	139
Balt.	WVPR	16	11	13	10	Richmond	WMXB	14	12	15	181
Pitts.	WPHH	16	11	13	10	Honolulu	WCFP	27	21	27	232
Phoenix	KZON	46	35	38	138	Fresno	KALZ	1	1	1	12
Tampa	WTTX	24	14	22	169	Gr.Rap.	WVDR	16	15	14	94
Cleveland	WOAL	24	14	22	169	El Paso	WDDO	11	15	14	94
Port,OR	KBBT	20	21	22	179	Albuq.	KKOB	52	55	55	475
Cincinnati	KRSK	33	31	30	106	Omaha	KSRZ	23	23	23	23
Milwaukee	WKTI	5	6	3	17	Toledo	WMMM	17	14	14	86
Sacram.	KZZD	42	37	40	179	L.Rock	KURB	21	16	12	86
San Jose	KEZR	15	13	8	43	Bakersf.	KLKY	53	52	53	4
Provd.	WSNE	17	15	13	110	D.Moines	WMMY	24	24	23	350
Norfolk	WPTD	17	15	13	110	Dayt. Beach	KSTZ	43	43	43	91
San Antonio	KSMG	12	11	9	32	Col.Spr.	KYUU	16	20	21	155
Salt Lake	KBEI	35	33	31	127	Lex. KY	WVXL	7	6	28	174
Indian	KOMB	33	35	20	190	Fl. Myers	WINK	44	35	43	262
Charl. NC	WENS	28	27	26	199	Spring,MO	KTOD	13	15	10	39
New Or.	WLTS	20	22	23	214	Savannah	WAEV	38	36	41	338
						Charl. WV	WVAF	9	9	9	

Compiled from a national sample of data supplied by Broadcast Data Systems to Top 40 Airplay Monitor. 36 modern AC stations are electronically monitored 24 hours a day, 7 days a week. © 2000 Billboard/BPI Communications.

THIS WEEK	LAST WEEK	WKS. ON CHART	MODERN AC AIRPLAY		DETECTIONS	
			TITLE/IMPRINT/PROMOTION LABEL	ARTIST	TW	LW
			★★★ NO. 1 ★★★			
1	1	29	SMOOTH ARISTA	17 weeks at No. 1 SANTANA FEATURING ROB THOMAS	1626	1595
(2)	2	13	THEN THE MORNING COMES INTERSCOPE	SMASH MOUTH	1340	1303
3	3	14	HANGINAROUND DGC/INTERSCOPE	COUNTING CROWS	1276	1276
4	4	28	MEET VIRGINIA AWARE/COLUMBIA	TRAIN	1231	1207
5	5	30	BLACK BALLOON WARNER BROS.	GOO GOO DOLLS	1147	1199
(6)	6	18	L.A. SONG 143/LAVA/ATLANTIC	BETH HART	1090	1062
(7)	8	9	THE GREAT BEYOND WARNER BROS.	R.E.M.	926	889
8	7	27	STEAL MY SUNSHINE WORK/550-WORK	LEN	925	933
(9)	10	11	LEARN TO FLY ROSWELL/RCA	FOO FIGHTERS	905	880
(10)	9	16	BRAND NEW DAY A&M/INTERSCOPE	STING	883	882
11	11	31	SOMEDAY LAVA/ATLANTIC	SUGAR RAY	858	855
			★ GREATEST GAINER ★			
(12)	16	8	I KNEW I LOVED YOU COLUMBIA	SAVAGE GARDEN	777	703
13	14	41	OUT OF MY HEAD HOLLYWOOD	FASTBALL	754	725
14	13	38	SHE'S SO HIGH COLUMBIA	TAL BACHMAN	746	740
(15)	15	7	TAKE A PICTURE REPRISE	FILTER	730	708
16	12	17	ICE CREAM (LIVE) ARISTA	SARAH MCLACHLAN	711	755
(17)	18	8	EVERYTHING YOU WANT RCA	VERTICAL HORIZON	703	660
18	17	36	ALL STAR INTERSCOPE	SMASH MOUTH	701	679
19	19	31	SCAR TISSUE WARNER BROS.	RED HOT CHILI PEPPERS	629	626
			★★ AIRPOWER ★★			
(20)	21	9	I NEED TO KNOW MCA	MARC ANTHONY	575	541
21	22	25	THERE SHE GOES SQUINT/ELEKTRA/EEG	SIXPENCE NONE THE RICHER	550	534
(22)	23	20	YEAH, WHATEVER C2	SPLENDER	527	516
(23)	28	5	FALLS APART LAVA/ATLANTIC	SUGAR RAY	524	477
(24)	27	16	ANGELS CAPITOL	ROBBIE WILLIAMS	512	478
25	26	21	MAMBO NO. 5 (A LITTLE BIT OF...) RCA	LOU BEGA	500	504
26	24	19	YOU WANTED MORE UNIVERSAL	TONIC	495	511
27	25	7	THAT I WOULD BE GOOD (LIVE) MAVERICK/REPRISE	ALANIS MORISSETTE	492	504
28	20	5	AULD LANG SYNE ARISTA	KENNY G	470	582
(29)	29	12	FAST AS YOU CAN CLEAN SLATE/550-WORK	FIONA APPLE	467	459
(30)	30	11	GET IN LINE ELEKTRA/EEG	BARENAKED LADIES	385	372
31	31	24	AMERICAN WOMAN VIRGIN	LENNY KRAVITZ	336	336
(32)	32	19	ANGELS WOULD FALL ISLAND/IDJMG	MELISSA ETHERIDGE	311	255
(33)	34	3	NEVER LET YOU GO ELEKTRA/EEG	THIRD EYE BLIND	258	213
(34)	33	4	UNFORGETFUL YOU ESSENTIAL/SILVERTONE	JARS OF CLAY	248	222
(35)	40	2	THAT'S THE WAY IT IS 550 MUSIC/550-WORK	CELINE DION	217	170
(36)	35	19	WHAT'S MY AGE AGAIN? MCA	BLINK-182	204	198
(37)	38	3	HIGHER WIND-UP	CREED	201	182
(38)	39	10	PEACE TONIGHT EPIC	INDIGO GIRLS	192	173
39	36	3	I TRY EPIC	MACY GRAY	178	198
			★ MOST NEW STATIONS ★			
(40)	NEW▶		THE ROCKAFELLER SKANK SKINT/ASTRALWERKS/VIRGIN	FATBOY SLIM	172	148

Songs ranked by number of detections. ○ Records showing an increase in detections over the previous week, regardless of chart movement. A record that has been on the chart for more than 20 weeks will not receive a bullet, even if it registers an increase in detections. Airpower awarded to songs appearing in the top 20 on both the Airplay and Audience charts for the first time with increases in both detections and audience. Greatest Gainer awarded to the record with the largest increase in detections. Most New Stations awarded to the record registering six or more detections at the most stations for the first time this week. If two records are tied in number of detections, the record being played on more stations is placed first. Records below the top 20 become recurrences and are removed from the chart after 26 weeks.

GREATEST GAINERS **MODERN AC**

INCREASE IN DETECTIONS

SAVAGE GARDEN • I Knew I Loved You (COLUMBIA) KZON +19, WCPT +16, KYIS +16, KFMB +14, WQSH +9, WPLJ +9, WVTI +8, KRUZ +6, WLNK +4, KDMX -3	+74
MELISSA ETHERIDGE • Angels Would Fall (ISLAND/IDJMG) KFMB +38, KYIS +6, KVSR +4, KAMX +3, KRUZ +2, KPEK +2, WTMX +2, WMGX +1, KUCC +1, WXPT +1	+56
SUGAR RAY • Falls Apart (LAVA/ATLANTIC) KAMX +24, KPEK +7, KMXB +7, KZZO +6, WQSH +5, KLLY +5, WSSR +5, WPLJ +5, WBMX +4, KRUZ +3	+47
CELINE DION • That's The Way It Is (550 MUSIC/550-WORK) WQSH +27, WVTI +18, WLNK +6, WBMX +6, KDMX +3, WMBX +2, WPLJ +1	+47
THIRD EYE BLIND • Never Let You Go (ELEKTRA/EEG) KBBT +15, KZON +9, KMXB +8, WLNK +7, KLLY +4, KENZ +3, KZZO +2, WSSR +2, WPLJ +2, KSRZ +1	+45

THIS WEEK	LAST WEEK	WKS. ON CHART	MODERN AC AUDIENCE		AUDIENCE (millions)	
			TITLE/IMPRINT/PROMOTION LABEL	ARTIST	TW	LW
			★★★ NO. 1 ★★★			
1	1	25	SMOOTH ARISTA	17 weeks at No. 1 SANTANA FEATURING ROB THOMAS	14.611	13.929
(2)	2	12	HANGINAROUND DGC/INTERSCOPE	COUNTING CROWS	11.805	11.189
(3)	3	11	THEN THE MORNING COMES INTERSCOPE	SMASH MOUTH	11.635	10.518
(4)	5	14	L.A. SONG 143/LAVA/ATLANTIC	BETH HART	11.021	9.358
(5)	4	19	MEET VIRGINIA AWARE/COLUMBIA	TRAIN	10.398	10.034
6	7	23	STEAL MY SUNSHINE WORK/550-WORK	LEN	9.394	8.441
7	6	28	BLACK BALLOON WARNER BROS.	GOO GOO DOLLS	9.084	8.977
8	8	28	SOMEDAY LAVA/ATLANTIC	SUGAR RAY	8.841	7.813
(9)	9	13	BRAND NEW DAY A&M/INTERSCOPE	STING	8.537	7.783
(10)	11	7	THE GREAT BEYOND WARNER BROS.	R.E.M.	8.217	7.518
11	12	32	SHE'S SO HIGH COLUMBIA	TAL BACHMAN	7.798	7.021
(12)	13	4	I KNEW I LOVED YOU COLUMBIA	SAVAGE GARDEN	7.712	6.402
(13)	10	8	LEARN TO FLY ROSWELL/RCA	FOO FIGHTERS	7.672	7.659
14	15	21	THERE SHE GOES SQUINT/ELEKTRA/EEG	SIXPENCE NONE THE RICHER	7.053	6.258
15	16	32	OUT OF MY HEAD HOLLYWOOD	FASTBALL	6.718	6.135
(16)	18	8	I NEED TO KNOW COLUMBIA	MARC ANTHONY	6.622	5.941
(17)	14	5	TAKE A PICTURE REPRISE	FILTER	6.438	6.267
18	19	34	ALL STAR INTERSCOPE	SMASH MOUTH	5.835	5.514
(19)	RE-ENTRY		THAT I WOULD BE GOOD (LIVE) MAVERICK/REPRISE	ALANIS MORISSETTE	5.320	5.094
(20)	RE-ENTRY		EVERYTHING YOU WANT RCA	VERTICAL HORIZON	5.317	4.609

Songs ranked by number of audience, computed by cross-referencing exact times of airplay with Arbitron listener data. ○ Records showing an increase in audience over the previous week, regardless of chart movement. A record that has been on the chart for more than 20 weeks will not receive a bullet, even if it registers an increase in audience. If two records are tied in total audience, the record being played on more stations is placed first. Records become recurrences and are removed from this data in conjunction with the Modern AC Airplay chart.

THIS WEEK	LAST WEEK	WKS. ON CHART	MODERN ROCK AIRPLAY		DETECTIONS	
			TITLE/IMPRINT/PROMOTION LABEL	ARTIST	TW	LW
			★★★ NO. 1 ★★★			
1	1	14	ALL THE SMALL THINGS MCA	4 weeks at No. 1 BLINK 182	1912	2015
2	2	15	RE-ARRANGED FLIP/INTERSCOPE	LIMP BIZKIT	1781	1956
3	3	17	THE CHEMICALS BETWEEN US TRAUMA	BUSH	1670	1778
4	4	16	LEARN TO FLY ROSWELL/RCA	FOO FIGHTERS	1632	1754
5	5	14	TAKE A PICTURE REPRISE	FILTER	1580	1706
6	7	14	GUERRILLA RADIO EPIC	RAGE AGAINST THE MACHINE	1513	1629
7	6	19	HIGHER WIND-UP	CREED	1512	1665
8	8	10	FALLING AWAY FROM ME IMMORTAL/EPIC	KORN	1462	1539
9	9	4	THE EVERLASTING GAZE VIRGIN	THE SMASHING PUMPKINS	1365	1375
10	10	15	LITTLE BLACK BACKPACK CHERRY/UNIVERSAL	STROKE 9	1202	1213
11	13	7	INTO THE VOID NOTHING/INTERSCOPE	NINE INCH NAILS	1142	1175
12	11	17	AROUND THE WORLD WARNER BROS.	RED HOT CHILI PEPPERS	1131	1211
13	12	9	THE GREAT BEYOND WARNER BROS.	R.E.M.	1107	1189
14	14	20	THE DOLPHIN'S CRY RADIOACTIVE/MCA	LIVE	1072	1170
15	15	12	ALIVE GRAND ROYAL/CAPITOL	BEASTIE BOYS	996	1099
(16)	17	10	PARDON ME IMMORTAL/EPIC	INCUBUS	943	942
17	16	20	MUDSHOVEL FLIP/ELEKTRA/EEG	STAINED	920	965
18	18	4	ONLY GOD KNOWS WHY TOP DOG/LAVA/ATLANTIC	KID ROCK	866	904
(19)	21	7	EVERYTHING YOU WANT RCA	VERTICAL HORIZON	813	802
20	19	5	MISERABLE RCA	LIT	802	868

The chart, reprinted from Rock Airplay Monitor, is compiled from a national sample of data compiled by Broadcast Data Systems. 65 modern rock stations are electronically monitored 24 hours a day, seven days a week. Songs ranked by number of detections. ○ Records showing an increase in detections over the previous week, regardless of chart movement. A record that has been on the chart for more than 20 weeks will not receive a bullet, even if it registers an increase in detections. Airpower awarded to songs appearing in the top 20 on both the Airplay and Audience charts for the first time with increases in both detections and audience. Greatest Gainer awarded to the record with the largest increase in detections. Most New Stations awarded to the record registering six or more detections at the most stations for the first time this week. If two records are tied in number of detections, the record being played on more stations is placed first. Records below the top 20 become recurrences and are removed from the chart after 26 weeks.

THIS WEEK	LAST WEEK	WKS. ON CHART	ADULT CONTEMPORARY AIRPLAY		DETECTIONS		
			TITLE/IMPRINT/PROMOTION LABEL	ARTIST	TW	LW	
			★ ★ ★ No. 1 ★ ★ ★				
①	1	14	I KNEW I LOVED YOU COLUMBIA 4 weeks at No. 1	SAVAGE GARDEN	1655	1169	
			★ GREATEST GAINER ★				
②	2	12	THAT'S THE WAY IT IS 550 MUSIC/550-WORK	CELINE DION	1582	1065	
3	4	36	I WANT IT THAT WAY JIVE	BACKSTREET BOYS	1284	932	
④	7	20	I DO (CHERISH YOU) UNIVERSAL	98 DEGREES	1216	767	
5	5	22	MUSIC OF MY HEART MIRAMAX/EPIC	'N SYNC & GLORIA ESTEFAN	1168	816	
⑥	6	18	AMAZED BNA	LONESTAR	1154	773	
7	8	30	I COULD NOT ASK FOR MORE LAVA/ATLANTIC	EDWIN MCCAIN	1076	766	
8	9	39	YOU'LL BE IN MY HEART WALT DISNEY/HOLLYWOOD	PHIL COLLINS	1041	747	
			★ MOST NEW STATIONS ★				
⑨	3	5	AULD LANG SYNE ARISTA	KENNY G	1034	938	
10	11	24	SHE'S ALL I EVER HAD C2	RICKY MARTIN	960	697	
⑪	13	8	STRANGERS LIKE ME WALT DISNEY/HOLLYWOOD	PHIL COLLINS	811	549	
12	16	37	THE HARDEST THING UNIVERSAL	98 DEGREES	747	472	
13	15	37	I WILL REMEMBER YOU (LIVE) ARISTA	SARAH MCLACHLAN	744	506	
14	17	61	ANGEL WARNER SUNSET/REPRISE	SARAH MCLACHLAN	695	459	
15	18	105	TRULY MADLY DEEPLY COLUMBIA	SAVAGE GARDEN	677	457	
16	20	43	KISS ME SQUINT/COLUMBIA	SIXPENCE NONE THE RICHER	668	446	
⑰	22	16	MAN! I FEEL LIKE A WOMAN! MERCURY/IDJMG	SHANIA TWAIN	512	386	
			★ ★ AIRPOWER ★ ★				
⑱	21	11	SMOOTH ARISTA	SANTANA FEATURING ROB THOMAS	501	409	
⑲	25	4	ANGELS CAPITOL	ROBBIE WILLIAMS	423	289	
20	RE-ENTRY		YOU'VE GOT A WAY MERCURY/IDJMG	SHANIA TWAIN	421	216	
⑳	23	3	BACK AT ONE MOTOWN/UNIVERSAL	BRIAN MCKNIGHT	419	320	
㉑	26	9	THERE SHE GOES SQUINT/ELEKTRA/VEEG	SIXPENCE NONE THE RICHER	394	275	
㉒	28	16	I NEED TO KNOW COLUMBIA	MARC ANTHONY	373	271	
24	27	22	BLUE EYES BLUE COLUMBIA/REPRISE	ERIC CLAPTON	355	274	
25	19	8	YOUR LOVE WINDHAM HILL	JIM BRICKMAN FEATURING MICHELLE WRIGHT	355	456	
㉔	29	5	I WANNA LOVE YOU FOREVER COLUMBIA	JESSICA SIMPSON	334	241	
㉕	30	2	I LEARNED FROM THE BEST ARISTA	WHITNEY HOUSTON	334	237	
㉖	RE-ENTRY		BAILAMOS OVERBROOK/INTERSCOPE	ENRIQUE IGLESIAS	310	194	
㉗	RE-ENTRY		MAMBO NO. 5 (A LITTLE BIT OF...) RCA	LOU BEGA	252	210	
㉘	RE-ENTRY		SOMEDAY LAVA/ATLANTIC	SUGAR RAY	247	224	

Songs ranked by number of detections. ○ Records showing an increase in detections over the previous week, regardless of chart movement. A record that has been on the chart for more than 20 weeks will not receive a bullet, even if it registers an increase in detections. Airpower awarded to songs appearing in the top 20 on both the Airplay and Audience charts for the first time with increases in both detections and audience. Greatest Gainer awarded to the record with the largest increase in detections. Most New Stations awarded to the record registering six or more detections at the most stations for the first time this week. If two records are tied in number of detections, the record being played on more stations is placed first. Records become recurrences and are removed from this chart in conjunction with the Adult Contemporary Airplay chart. Records below the top 20 become recurrences and are removed from the chart after 26 weeks.

MOST NEW STATIONS

Songs with 6 or more detections at new stations this week

NEW STATIONS

- KENNY G**
Auld Lang Syne (Arista) **5**
- JESSICA SIMPSON**
I Wanna Love You Forever (Columbia) **4**
- MARIAH CAREY FEATURING JOE & 98 DEGREES**
Thank God I Found You (Columbia) **4**
- TINA TURNER**
When The Heartache Is Over (Virgin) **4**
- ROBBIE WILLIAMS**
Angels (Capitol) **3**

GREATEST GAINERS ADULT CONTEMPORARY

INCREASE IN DETECTIONS

- CELINE DION** • *That's The Way It Is (550 MUSIC/550-WORK)* +517
KSRC +30, WARM +28, KESZ +21, KYMX +20, WSNY +19, WFLC +17, KMGA +15, WRVF +14, KLSY +12, WMAG +12
- SAVAGE GARDEN** • *I Knew I Loved You (COLUMBIA)* +486
WARM +30, KSRC +29, KESZ +28, WRVF +20, WSNY +18, WFLC +18, KMGA +17, KYMX +17, WTVR +14, KOSI +13
- 98 DEGREES** • *I Do (Cherish You) (UNIVERSAL)* +449
KESZ +24, WRVF +24, KSRC +23, WWDE +21, KMGA +20, WSNY +20, KYMX +15, KSFI +14, KUDL +14, WARM +14
- LONESTAR** • *Amazed (BNA)* +381
WARM +30, WSNY +20, KSRC +20, KMGA +18, KESZ +16, KYMX +15, KEZK +14, WDOK +11, WPCH +11, WYJB +10
- PHIL COLLINS** • *Strangers Like Me (WALT DISNEY/HOLLYWOOD)* +262
KSRC +18, WRVF +17, KESZ +16, WTCB +14, WARM +12, WWLI +10, KYMX +10, WNND +9, WSNY +8, WSLQ +7

ADULT CONTEMPORARY AUDIENCE

THIS WEEK	LAST WEEK	WKS. ON CHART	ADULT CONTEMPORARY AUDIENCE		AUDIENCE (millions)		
			TITLE/IMPRINT/PROMOTION LABEL	ARTIST	TW	LW	
			★ ★ ★ No. 1 ★ ★ ★				
①	1	13	I KNEW I LOVED YOU COLUMBIA 4 weeks at No. 1	SAVAGE GARDEN	17.184	12.884	
②	3	12	THAT'S THE WAY IT IS 550 MUSIC/550-WORK	CELINE DION	16.323	11.375	
③	2	7	AULD LANG SYNE ARISTA	KENNY G	13.441	11.726	
4	4	37	I WANT IT THAT WAY JIVE	BACKSTREET BOYS	13.432	9.896	
⑤	7	20	I DO (CHERISH YOU) UNIVERSAL	98 DEGREES	11.962	8.385	
⑥	6	16	AMAZED BNA	LONESTAR	11.820	8.777	
7	8	40	YOU'LL BE IN MY HEART WALT DISNEY/HOLLYWOOD	PHIL COLLINS	11.248	8.324	
8	5	23	MUSIC OF MY HEART MIRAMAX/EPIC	'N SYNC & GLORIA ESTEFAN	11.205	9.009	
9	11	30	I COULD NOT ASK FOR MORE LAVA/ATLANTIC	EDWIN MCCAIN	9.430	7.447	
10	13	36	THE HARDEST THING UNIVERSAL	98 DEGREES	8.759	6.335	
⑪	15	9	STRANGERS LIKE ME WALT DISNEY/HOLLYWOOD	PHIL COLLINS	8.522	5.871	
12	14	25	SHE'S ALL I EVER HAD C2	RICKY MARTIN	8.006	6.222	
13	20	44	KISS ME SQUINT/COLUMBIA	SIXPENCE NONE THE RICHER	7.153	5.046	
⑭	19	15	MAN! I FEEL LIKE A WOMAN! MERCURY/IDJMG	SHANIA TWAIN	7.071	5.109	
15	18	48	TRULY MADLY DEEPLY COLUMBIA	SAVAGE GARDEN	6.936	5.133	
16	21	37	I WILL REMEMBER YOU (LIVE) ARISTA	SARAH MCLACHLAN	6.659	4.599	
⑰	17	20	I NEED TO KNOW COLUMBIA	MARC ANTHONY	6.572	5.237	
18	22	48	ANGEL WARNER SUNSET/REPRISE	SARAH MCLACHLAN	6.551	4.390	
⑲	16	5	BACK AT ONE MOTOWN/UNIVERSAL	BRIAN MCKNIGHT	6.382	5.250	
⑳	23	11	SMOOTH ARISTA	SANTANA FEATURING ROB THOMAS	5.096	4.333	
㉑	NEW ▶		ANGELS CAPITOL	ROBBIE WILLIAMS	4.581	2.166	
22	25	24	BAILAMOS OVERBROOK/INTERSCOPE	ENRIQUE IGLESIAS	4.120	3.142	
㉓	28	8	THERE SHE GOES SQUINT/ELEKTRA/VEEG	SIXPENCE NONE THE RICHER	3.255	2.566	
㉔	26	14	SOMEDAY LAVA/ATLANTIC	SUGAR RAY	3.113	2.933	
25	RE-ENTRY		YOU'VE GOT A WAY MERCURY/IDJMG	SHANIA TWAIN	2.782	1.426	
㉖	29	15	MAMBO NO. 5 (A LITTLE BIT OF...) RCA	LOU BEGA	2.638	2.287	
㉗	RE-ENTRY		THANK GOD I FOUND YOU COLUMBIA	MARIAH CAREY FEATURING JOE & 98 DEGREES	2.313	1.409	
㉘	RE-ENTRY		EVERY MORNING LAVA/ATLANTIC	SUGAR RAY	2.261	2.061	
㉙	RE-ENTRY		BLUE EYES BLUE COLUMBIA/REPRISE	ERIC CLAPTON	2.258	1.820	
㉚	RE-ENTRY		I WANNA LOVE YOU FOREVER COLUMBIA	JESSICA SIMPSON	2.167	1.893	

Songs ranked by number of audience, computed by cross-referencing exact times of airplay with Arbitron listener data. ○ Records showing an increase in audience over the previous week, regardless of chart movement. A record that has been on the chart for more than 20 weeks will not receive a bullet, even if it registers an increase in audience. If two records are tied in total audience, the record being played on more stations is placed first. Records become recurrences and are removed from this chart in conjunction with the Adult Contemporary Airplay chart.

Monitor RECURRENTS ADULT CONTEMPORARY

RANK	TITLE ARTIST (IMPRINT/PROMOTION LABEL)	DETECTIONS		RANK	TITLE ARTIST (IMPRINT/PROMOTION LABEL)	DETECTIONS	
		TW	LW			TW	LW
1	BELIEVE CHER (WARNER BROS.)	639	431	13	TEARS IN HEAVEN ERIC CLAPTON (REPRISE)	350	177
2	YOU'RE STILL THE ONE SHANIA TWAIN (MERCURY/IDJMG)	607	350	14	TRUE COLORS PHIL COLLINS (FACE VALUE/ATLANTIC)	348	198
3	GOD MUST HAVE SPENT A LITTLE MORE TIME ON YOU 'N SYNC (RCA)	572	397	15	MY FATHER'S EYES ERIC CLAPTON (DUCK/REPRISE)	337	194
4	THIS KISS FAITH HILL (WARNER BROS.)	564	384	16	CHANGE THE WORLD ERIC CLAPTON (DUCK/REPRISE)	328	243
5	FROM THIS MOMENT ON SHANIA TWAIN (MERCURY/IDJMG)	564	399	17	PLEASE FORGIVE ME BRYAN ADAMS (A&M)	321	127
6	TORN NATALIE IMBRUGLIA (RCA)	494	308	18	WONDERFUL TONIGHT ERIC CLAPTON (RSO)	305	143
7	I'LL BE EDWIN MCCAIN (LAVA/ATLANTIC)	475	300	19	I'M YOUR ANGEL R. KELLY & CELINE DION (JIVE)	302	177
8	SOMETIMES BRITNEY SPEARS (JIVE)	395	301	20	THAT DON'T IMPRESS ME MUCH SHANIA TWAIN (MERCURY/IDJMG)	300	216
9	I DON'T WANT TO WAIT PAULA COLE (IMAGO/WARNER BROS.)	393	250	21	I'LL MAKE LOVE TO YOU BOYZ II MEN (MOTOWN)	299	138
10	HAVE I TOLD YOU LATELY ROD STEWART (WARNER BROS.)	380	239	22	ALL I HAVE TO GIVE BACKSTREET BOYS (JIVE)	298	206
11	SOMETHING TO TALK ABOUT BONNIE RAITT (CAPITOL)	374	246	23	WHEN YOU BELIEVE WHITNEY HOUSTON & MARIAH CAREY (DREAMWORKS/GEFFEN)	291	155
12	I DON'T WANT TO MISS A THING AEROSMITH (COLUMBIA)	367	230	24	FAITHFULLY JOURNEY (COLUMBIA)	289	0
				25	HANDS JEWEL (ATLANTIC)	278	306

Recurrents are titles that have appeared on the Adult Contemporary Airplay chart for 26 weeks and have dropped below the top 20.

Monitor
ADULT CONTEMPORARY

POWER PLAYLIST

FOR WEEK ENDING JANUARY 2, 2000

Songs ranked by number of detections. Playlists are listed in order of TSA weekly curve, beginning with the highest-cumulating station. Curves are updated twice weekly following the release of the spring and fall Arbitron surveys. The number of stations shown each week varies depending upon space.
First Impressions (FI) denotes songs with 6 or more detections at station for first time this week.

WLTW New York
 OM: Jim Ryan
 MD: Haneen Hunter
 AMFM 212-603-4600

106.7 Litefin

TW	LW	Song	Artist
1	1	Celine Dion That's The Way It Is	Celine Dion
2	2	Phil Collins You'll Be In My Heart	Phil Collins
3	3	Marc Anthony I Need To Know	Marc Anthony
4	4	Ricky Martin She's All I Ever Had	Ricky Martin
5	5	Savage Garden I Knew I Loved You	Savage Garden
6	6	98 Degrees Hardest Thing	98 Degrees
7	7	98 Degrees I Do (Cherish You)	98 Degrees
8	8	'N Sync & Gloria Estefan Music Of My Heart	'N Sync & Gloria Estefan
9	9	Lonestar Amazed	Lonestar
10	10	Robbie Williams Angels	Robbie Williams
11	11	Kenny G Auld Lang Syne	Kenny G
12	12	Phil Collins Strangers Like Me	Phil Collins
13	13	Mariah Carey Thank God I Found You	Mariah Carey
14	14	Edwin McCain I'll Be	Edwin McCain
15	15	Backstreet Boys I'll Never Break Your Heart	Backstreet Boys
16	16	Shania Twain You're Still The One	Shania Twain
17	17	Sarah McLachlan Angel	Sarah McLachlan
18	18	Cher Believe	Cher
19	19	LeAnn Rimes How Do I Live	LeAnn Rimes
20	20	Savage Garden Truly Madly Deeply	Savage Garden
FI	1	Robbie Williams Angels	Robbie Williams

KOST Los Angeles
 PD: Johnny Chiang
 Cox 213-427-1035

KOST 103.5 FM

TW	LW	Song	Artist
1	1	Phil Collins You'll Be In My Heart	Phil Collins
2	2	Celine Dion That's The Way It Is	Celine Dion
3	3	Ricky Martin She's All I Ever Had	Ricky Martin
4	4	Backstreet Boys I Want It That Way	Backstreet Boys
5	5	98 Degrees I Do (Cherish You)	98 Degrees
6	6	Sixpence None The Richer There She Goes	Sixpence None The Richer
7	7	Brian McKnight Back At One	Brian McKnight
8	8	Kenny G Auld Lang Syne	Kenny G
9	9	'N Sync & Gloria Estefan Music Of My Heart	'N Sync & Gloria Estefan
10	10	Savage Garden I Knew I Loved You	Savage Garden
11	11	Police Every Breath You Take	Police
12	12	Lonestar Amazed	Lonestar
13	13	Aerosmith I Don't Want To Miss A Thing	Aerosmith
14	14	LeAnn Rimes How Do I Live	LeAnn Rimes
15	15	Mariah Carey Thank God I Found You	Mariah Carey
16	16	Celine Dion That's The Way It Is	Celine Dion
17	17	Shania Twain You're Still The One	Shania Twain
18	18	Savage Garden Truly Madly Deeply	Savage Garden
19	19	LeAnn Rimes How Do I Live	LeAnn Rimes
20	20	Monica Angel Of Mine	Monica
21	21	R. Kelly & Celine Dion I'm Your Angel	R. Kelly & Celine Dion
FI	1	No First Impressions This Week	

KBIG Los Angeles
 PD: Jhani Kaye
 Pgm Coor: Lance Ballance
 Music Coor: Jim Baker
 AMFM 818-546-1043

k-big 102.5 FM

TW	LW	Song	Artist
1	1	Marc Anthony I Need To Know	Marc Anthony
2	2	Savage Garden I Knew I Loved You	Savage Garden
3	3	Christina Aguilera Genie In A Bottle	Christina Aguilera
4	4	Santana Feat. Rob Thomas Smooth	Santana Feat. Rob Thomas
5	5	Kenny G Auld Lang Syne	Kenny G
6	6	Sugar Ray Someday	Sugar Ray
7	7	Brian McKnight Back At One	Brian McKnight
8	8	Sugar Ray Every Morning	Sugar Ray
9	9	Jennifer Lopez Waiting For Tonight	Jennifer Lopez
10	10	Backstreet Boys I Want It That Way	Backstreet Boys
11	11	Smash Mouth All Star	Smash Mouth
12	12	Lonestar Amazed	Lonestar
13	13	Tal Bachman She's So High	Tal Bachman
14	14	Tina Turner When The Heartache Is Over	Tina Turner
15	15	Sixpence None The Richer There She Goes	Sixpence None The Richer
16	16	Celine Dion That's The Way It Is	Celine Dion
17	17	Robbie Williams Angels	Robbie Williams
18	18	Berlin Let Me Breathe Again (Love Thru)	Berlin
19	19	Sixpence None The Richer Kiss Me	Sixpence None The Richer
20	20	Backstreet Boys Larger Than Life	Backstreet Boys
FI	1	No First Impressions This Week	

WBEB Philadelphia
 PD: Chris Conley
 MD: Bonna Rowland
 WEAZ Radio 610-667-8400

93.9

TW	LW	Song	Artist
1	1	Kenny G Auld Lang Syne	Kenny G
2	2	Savage Garden I Knew I Loved You	Savage Garden
3	3	98 Degrees I Do (Cherish You)	98 Degrees
4	4	'N Sync & Gloria Estefan Music Of My Heart	'N Sync & Gloria Estefan
5	5	Edwin McCain I Could Not Ask For More	Edwin McCain
6	6	98 Degrees Hardest Thing	98 Degrees
7	7	Celine Dion That's The Way It Is	Celine Dion
8	8	Shania Twain Man! I Feel Like A Woman!	Shania Twain
9	9	Backstreet Boys I Want It That Way	Backstreet Boys
10	10	Donna Lewis I Love You Always Forever	Donna Lewis
11	11	Janet Together Again	Janet
12	12	Go Go Dolls Ins	Go Go Dolls
13	13	Mike & The Mechanics The Loving Years	Mike & The Mechanics
14	14	Jessica Simpson I Wanna Love You Forever	Jessica Simpson
15	15	Patrick Swazey She's Like The Wind	Patrick Swazey
16	16	Shania Twain You're Still The One	Shania Twain
17	17	Bonnie Raitt Something To Talk About	Bonnie Raitt
18	18	Toni Braxton Un-Break My Heart	Toni Braxton
19	19	Phil Collins You'll Be In My Heart	Phil Collins
20	20	Lonestar Amazed	Lonestar
FI	6	Mariah Carey Thank God I Found You	Mariah Carey

WLIT Chicago
 PD: Mike Del Rosso
 APD: Ken Southern
 AMFM 312-329-9002

93.9

TW	LW	Song	Artist
1	1	Marc Anthony I Need To Know	Marc Anthony
2	2	98 Degrees I Do (Cherish You)	98 Degrees
3	3	Celine Dion That's The Way It Is	Celine Dion
4	4	Savage Garden I Knew I Loved You	Savage Garden
5	5	Backstreet Boys I Want It That Way	Backstreet Boys
6	6	Lonestar Amazed	Lonestar
7	7	Phil Collins You'll Be In My Heart	Phil Collins
8	8	Phil Collins Strangers Like Me	Phil Collins
9	9	98 Degrees Hardest Thing	98 Degrees
10	10	'N Sync & Gloria Estefan Music Of My Heart	'N Sync & Gloria Estefan
11	11	Kenny G Auld Lang Syne	Kenny G
12	12	Cher Believe	Cher
13	13	Enrique Iglesias Bailamos	Enrique Iglesias
14	14	Backstreet Boys I'll Never Break Your Heart	Backstreet Boys
15	15	Edwin McCain I Could Not Ask For More	Edwin McCain
16	16	Cher Strong Enough	Cher
17	17	Janet Together Again	Janet
18	18	Natalie Imbruglia Torn	Natalie Imbruglia
19	19	Shania Twain You're Still The One	Shania Twain
20	20	Ricky Martin She's All I Ever Had	Ricky Martin
FI	1	No First Impressions This Week	

WNND Chicago
 PD: Mark Hamlin
 Bonneville 312-297-5100

Windy 100 FM

TW	LW	Song	Artist
1	1	Savage Garden I Knew I Loved You	Savage Garden
2	2	Lonestar Amazed	Lonestar
3	3	98 Degrees I Do (Cherish You)	98 Degrees
4	4	Celine Dion That's The Way It Is	Celine Dion
5	5	Faith Hill Breathe	Faith Hill
6	6	Phil Collins Strangers Like Me	Phil Collins
7	7	Shania Twain Man! I Feel Like A Woman!	Shania Twain
8	8	Kenny G Auld Lang Syne	Kenny G
9	9	Eric Clapton Blue Eyes Blue	Eric Clapton
10	10	Celine Dion To Love You More	Celine Dion
11	11	Edwin McCain I Could Not Ask For More	Edwin McCain
12	12	Edwin McCain I'll Be	Edwin McCain
13	13	Ricky Martin She's All I Ever Had	Ricky Martin
14	14	Amy Grant Takes A Little Time	Amy Grant
15	15	Backstreet Boys I'll Never Break Your Heart	Backstreet Boys
16	16	Savage Garden Truly Madly Deeply	Savage Garden
17	17	Anne Cochran & Jim Brickman After All	Anne Cochran & Jim Brickman
18	18	Backstreet Boys I Want It That Way	Backstreet Boys
19	19	'N Sync God Must Have Spent A Little	'N Sync
20	20	Natalie Imbruglia Torn	Natalie Imbruglia
FI	1	Brian McKnight Back At One	Brian McKnight

WMJX Boston
 PD: Don Kelly
 MD: Mark Lawrence
 Greater Media 617-822-9600

MAGIC 106.7

TW	LW	Song	Artist
1	1	Edwin McCain I Could Not Ask For More	Edwin McCain
2	2	Celine Dion That's The Way It Is	Celine Dion
3	3	Kenny G Auld Lang Syne	Kenny G
4	4	Britney Spears Sometimes	Britney Spears
5	5	Savage Garden I Knew I Loved You	Savage Garden
6	6	Shania Twain Man! I Feel Like A Woman!	Shania Twain
7	7	Sixpence None The Richer Kiss Me	Sixpence None The Richer
8	8	Sarah McLachlan Angel	Sarah McLachlan
9	9	Shania Twain From This Moment On	Shania Twain
10	10	Natalie Imbruglia Torn	Natalie Imbruglia
11	11	'N Sync God Must Have Spent A Little	'N Sync
12	12	Backstreet Boys I Want It That Way	Backstreet Boys
13	13	98 Degrees Hardest Thing	98 Degrees
14	14	Mariah Carey I Still Believe	Mariah Carey
15	15	Vanessa Williams Save The Best For Last	Vanessa Williams
16	16	The Cranberries Linger	The Cranberries
17	17	Sarah McLachlan I Will Remember You	Sarah McLachlan
18	18	Selena I Could Fall In Love	Selena
19	19	Rod Stewart So Far Away	Rod Stewart
20	20	Rosette It Must Have Been Love	Rosette
FI	1	No First Impressions This Week	

KIOI San Francisco
 PD: Bob Lawrence
 APD/MD: Lisa Trygg
 AMFM 415-538-1013

KIOI 101.3 FM

TW	LW	Song	Artist
1	1	Brian McKnight Back At One	Brian McKnight
2	2	Tal Bachman She's So High	Tal Bachman
3	3	Santana Feat. Rob Thomas Smooth	Santana Feat. Rob Thomas
4	4	Savage Garden I Knew I Loved You	Savage Garden
5	5	Sugar Ray Someday	Sugar Ray
6	6	98 Degrees I Do (Cherish You)	98 Degrees
7	7	Backstreet Boys Larger Than Life	Backstreet Boys
8	8	Sixpence None The Richer There She Goes	Sixpence None The Richer
9	9	Lou Bega Mambo No. 5	Lou Bega
10	10	Cher Believe	Cher
11	11	TLC Unpretty	TLC
12	12	Christina Aguilera Genie In A Bottle	Christina Aguilera
13	13	Celine Dion That's The Way It Is	Celine Dion
14	14	Shania Twain Man! I Feel Like A Woman!	Shania Twain
15	15	Smash Mouth All Star	Smash Mouth
16	16	Go Go Dolls Ins	Go Go Dolls
17	17	Jennifer Lopez I Knew I Loved You	Jennifer Lopez
18	18	'N Sync I'm Your Angel	'N Sync
19	19	Jennifer Lopez Waiting For Tonight	Jennifer Lopez
20	20	Sarah McLachlan Angel	Sarah McLachlan
FI	1	No First Impressions This Week	

KVIL Dallas
 PD: Bill Curtis
 APD/MD: John King
 Infinity 214-691-1037

93.7 FM

TW	LW	Song	Artist
1	1	Phil Collins You'll Be In My Heart	Phil Collins
2	2	Lonestar Amazed	Lonestar
3	3	Britney Spears Sometimes	Britney Spears
4	4	98 Degrees Hardest Thing	98 Degrees
5	5	Santana Feat. Rob Thomas Smooth	Santana Feat. Rob Thomas
6	6	Backstreet Boys I Want It That Way	Backstreet Boys
7	7	Martina McBride I Love Like A Woman!	Martina McBride
8	8	'N Sync God Must Have Spent A Little	'N Sync
9	9	Edwin McCain I Could Not Ask For More	Edwin McCain
10	10	Savage Garden I Knew I Loved You	Savage Garden
11	11	Eric Clapton Tears In Heaven	Eric Clapton
12	12	Shania Twain From This Moment On	Shania Twain
13	13	Shania Twain Man! I Feel Like A Woman!	Shania Twain
14	14	Celine Dion That's The Way It Is	Celine Dion
15	15	Ricky Martin She's All I Ever Had	Ricky Martin
16	16	Backstreet Boys Larger Than Life	Backstreet Boys
17	17	Phil Collins Strangers Like Me	Phil Collins
18	18	Michael Bolton When A Man Loves A Woman	Michael Bolton
19	19	Dan Fogelberg Leader Of The Band	Dan Fogelberg
20	20	'N Sync & Gloria Estefan Music Of My Heart	'N Sync & Gloria Estefan
FI	1	Alison Krauss Stay	Alison Krauss

WPCH Atlanta
 PD: Vance Dillard
 MD: David Joy
 Clear Channel 404-367-0640

94.9

TW	LW	Song	Artist
1	1	Lonestar Amazed	Lonestar
2	2	Savage Garden I Knew I Loved You	Savage Garden
3	3	Celine Dion That's The Way It Is	Celine Dion
4	4	'N Sync & Gloria Estefan Music Of My Heart	'N Sync & Gloria Estefan
5	5	98 Degrees I Do (Cherish You)	98 Degrees
6	6	Phil Collins Strangers Like Me	Phil Collins
7	7	Kenny G Auld Lang Syne	Kenny G
8	8	Phil Collins You'll Be In My Heart	Phil Collins
9	9	Backstreet Boys As Long As You Love Me	Backstreet Boys
10	10	Martina McBride I Love Like A Woman!	Martina McBride
11	11	Sarah McLachlan Angel	Sarah McLachlan
12	12	Shania Twain From This Moment On	Shania Twain
13	13	Natalie Cole "Nat King" Co-Untorgetta	Natalie Cole
14	14	Whitney Houston & Mariah Carey When You B	Whitney Houston & Mariah Carey
15	15	Toni Braxton Un-Break My Heart	Toni Braxton
16	16	Atlanta Rhythm Section Fine Day	Atlanta Rhythm Section
17	17	Backstreet Boys I Want It That Way	Backstreet Boys
18	18	Edwin McCain I Could Not Ask For More	Edwin McCain
19	19	98 Degrees This Gift	98 Degrees
20	20	Jim Brickman Feat. Collin Ray The Gift	Jim Brickman
FI	1	No First Impressions This Week	

WASH Washington, DC
 PD: Steve Allan
 MD: Randi Martin
 AMFM 301-984-9710

Soft Rock 97.1 WASH FM

TW	LW	Song	Artist
1	1	Savage Garden I Knew I Loved You	Savage Garden
2	2	Lonestar Amazed	Lonestar
3	3	98 Degrees I Do (Cherish You)	98 Degrees
4	4	Edwin McCain I Could Not Ask For More	Edwin McCain
5	5	Backstreet Boys I Want It That Way	Backstreet Boys
6	6	Kenny G Auld Lang Syne	Kenny G
7	7	98 Degrees Hardest Thing	98 Degrees
8	8	Mariah Carey Thank God I Found You	Mariah Carey
9	9	Celine Dion That's The Way It Is	Celine Dion
10	10	Martina McBride I Love Like A Woman!	Martina McBride
11	11	'N Sync & Gloria Estefan Music Of My Heart	'N Sync & Gloria Estefan
12	12	Brian McKnight Back At One	Brian McKnight
13	13	Marc Anthony I Need To Know	Marc Anthony
14	14	Shania Twain From This Moment On	Shania Twain
15	15	Phil Collins Strangers Like Me	Phil Collins
16	16	Shania Twain Man! I Feel Like A Woman!	Shania Twain
17	17	Britney Spears Sometimes	Britney Spears
18	18	Jim Brickman Destiny	Jim Brickman
19	19	Savage Garden Truly Madly Deeply	Savage Garden
20	20	Edwin McCain I'll Be	Edwin McCain
FI	1	Brian McKnight Back At One	Brian McKnight

KEZK St. Louis
 PD: Smokey Rivers
 MD: Jim Doyle
 Infinity 314-531-0000

KEZK 102.5

TW	LW	Song	Artist
1	1	Lonestar Amazed	Lonestar
2	2	Celine Dion That's The Way It Is	Celine Dion
3	3	98 Degrees I Do (Cherish You)	98 Degrees
4	4	Edwin McCain I Could Not Ask For More	Edwin McCain
5	5	Savage Garden I Knew I Loved You	Savage Garden
6	6	Backstreet Boys I Want It That Way	Backstreet Boys
7	7	Kenny G Auld Lang Syne	Kenny G
8	8	Tina Turner When The Heartache Is Over	Tina Turner
9	9	Bryan Adams (Everything I Do) I Do It For	Bryan Adams
10	10	Bette Midler Walk Don't Walk My Wings	Bette Midler
11	11	Phil Collins You'll Be In My Heart	Phil Collins
12	12	98 Degrees Hardest Thing	98 Degrees
13	13	Sarah McLachlan Angel	Sarah McLachlan
14	14	Sixpence None The Richer Kiss Me	Sixpence None The Richer
15	15	Bryan Adams Please Forgive Me	Bryan Adams
16	16	Boyz II Men In The Still Of The Night	Boyz II Men
17	17	Backstreet Boys I'll Never Break Your Heart	Backstreet Boys
18	18	Eagles Love Will Keep Us Alive	Eagles
19	19	Dionne Warwick & Friends That's What Fr	Dionne Warwick
20	20	Sarah McLachlan I Will Remember You	Sarah McLachlan
FI	1	Lonestar Amazed	Lonestar
FI	1	Tina Turner When The Heartache Is Over	Tina Turner

WDOK Cleveland
 OM/PD: Dave Popovich
 APD/MD: Scott Miller
 AMFM 216-696-0123

SoftRock102.1

TW	LW	Song	Artist
1	1	Celine Dion That's The Way It Is	Celine Dion
2	2	Savage Garden I Knew I Loved You	Savage Garden
3	3	'N Sync & Gloria Estefan Music Of My Heart	'N Sync & Gloria Estefan
4	4	Lonestar Amazed	Lonestar
5	5	Kenny G Auld Lang Syne	Kenny G
6	6	Robbie Williams Angels	Robbie Williams
7	7		

Billboard Hot 100 Singles Sales SoundScan

THE CHART, REPRINTED FROM BILLBOARD MAGAZINE, IS COMPILED FROM A NATIONAL SAMPLE OF RETAIL STORE, MASS MERCHANT, AND INTERNET SALES REPORTS COLLECTED, COMPILED, AND PROVIDED BY SOUNDSCAN, INC.

THIS WEEK	LAST WEEK	WKS. ON CHART	BILLBOARD ISSUE DATE: JANUARY 8, 2000		ARTIST
			TITLE/IMPRINT/PROMOTION LABEL		
			No. 1		
1	1	13	I WANNA LOVE YOU FOREVER COLUMBIA 6 weeks at No. 1		JESSICA SIMPSON
2	2	7	HOT BOYZ THE GOLD MIND/EAST/WEST/EEG MISSY "MISDEMEANOR" ELLIOTT FEATURING NAS, EVE & Q-TIP		
3	3	8	GIRL ON TV ARISTA		LFO
4	4	17	MY LOVE IS YOUR LOVE ARISTA		WHITNEY HOUSTON
5	67	2	AULD LANG SYNE ARISTA		KENNY G
6	5	21	SMOOTH ARISTA		SANTANA FEATURING ROB THOMAS
7	9	9	DON'T SAY YOU LOVE ME ATLANTIC		M2M
8	6	5	THE CHRISTMAS SONG (CHESTNUTS ROASTING ON AN OPEN FIRE) RCA		CHRISTINA AGUILERA
9	8	5	HE CAN'T LOVE YOU SO SO DEF/COLUMBIA		JAGGED EDGE
10	7	6	24/7 RCA		KEVON EDMONDS
11	11	18	U KNOW WHAT'S UP UNTOUCHABLES/LAFACE/ARISTA		DONELL JONES
12	10	11	4, 5, 6 DREAMWORKS		SOLE FEATURING JT MONEY & KANDI
13	12	4	DANCIN' MCA		GUY
14	13	14	STAY THE NIGHT MCA		IMX
15	15	6	YOU CAN DO IT LENCH MOB/BEST SIDE/PRIORITY		ICE CUBE FEATURING MACK 10 & MS. TOI
16	14	6	CAUGHT OUT THERE VIRGIN		KELIS
17	17	7	DECK THE HALLS LYRIC STREET		SHEDAISY
18	16	16	15 MINUTES COLUMBIA		MARC NELSON
19	18	10	IF YOU LOVE ME ELEKTRA/EEG		MINT CONDITION
20	19	13	BIG DEAL CURB		LEANN RIMES

Records with the greatest sales gains. © 2000 Billboard/BPI Communications and SoundScan, Inc.

THE Billboard 200 SoundScan

THE CHART, REPRINTED FROM BILLBOARD MAGAZINE, LISTS THE TOP-SELLING ALBUMS COMPILED FROM A NATIONAL SAMPLE OF RETAIL STORE, MASS MERCHANT, AND INTERNET SALES REPORTS COLLECTED, COMPILED, AND PROVIDED BY SOUNDSCAN, INC.

THIS WEEK	LAST WEEK	2 WKS. AGO	WKS. ON CHART	BILLBOARD ISSUE DATE: JANUARY 8, 2000		PEAK POSITION
				ARTIST IMPRINT & CATALOG NUMBER/DISTRIBUTING LABEL (SUGGESTED LIST PRICE)	TITLE	
				No. 1		
1	NEW		1	DMX RUFF RYDERS/DEF JAM 546933*1DJMG (12.98/18.98) 1 week at No. 1	...AND THEN THERE WAS X	1
2	1	2	6	CELINE DION 550 MUSIC 63760/EPIC (11.98 EQ/18.98)	ALL THE WAY... A DECADE OF SONG	1
3	2	3	32	BACKSTREET BOYS JIVE 41672 (11.98/17.98)	MILLENNIUM	1
				GREATEST GAINER		
4	5	5	28	SANTANA ARISTA 19080 (11.98/17.98)	SUPERNATURAL	1
5	4	6	18	CHRISTINA AGUILERA RCA 67690 (10.98/16.98)	CHRISTINA AGUILERA	1
6	3	4	50	BRITNEY SPEARS JIVE 41651 (11.98/17.98)	...BABY ONE MORE TIME	1
7	NEW		1	2PAC + OUTLAWZ INTERSCOPE 490413* (12.98/18.98)	STILL I RISE	7
8	6	7	6	KENNY G ARISTA 19090 (11.98/17.98)	FAITH: A HOLIDAY ALBUM	6
9	8	12	8	MARIAH CAREY COLUMBIA 63800*/CRG (11.98 EQ/17.98)	RAINBOW	2
10	7	8	112	SHANIA TWAIN MERCURY (NASHVILLE) 536003 (10.98/17.98)	COME ON OVER	2

Albums with the greatest sales gains. Recording Industry Assn. of America (RIAA) certification for sales of 500,000 album units. ▲ RIAA certification for sales of 1 million units (Platinum). ◆ RIAA certification for net shipment of 10 million units (Diamond). Numeral following Platinum or Diamond symbol indicates album's multi-platinum level. Greatest Gainer shows chart's largest unit increase. Pacesetter indicates biggest percentage growth. © 2000 Billboard/BPI Communications and SoundScan, Inc.

AIRPLAY LEADERBOARD

THE STATIONS THAT BREAK THE HITS

MAINSTREAM TOP 40				
#1		KQZZ San Francisco, CA PD: Suzy Mayzel MD: Lara Scott Airplay Leader Designations: 9	#2	KIIS, Los Angeles, CA (PD/MD: Kieley/Steele) 4
			#3	KSLZ, St. Louis, MO (PD/MD: Kapugi/Klutch) 4
			#4	WDCG, Raleigh, NC (PD/MD: Edge/Summers) 3
			#5	KZZU, Spokane, WA (PD/MD: Hopkins/Gray) 3
RHYTHMIC TOP 40				
#1		WLD Tampa, FL PD: Orlando Airplay Leader Designations: 4	#2	KUBE, Seattle, WA (PD/MD: Powers/Pilat) 4
			#3	WBBM, Chicago, IL (PD/MD: Cavanah/Bradley) 3
			#4	KXME, Honolulu, HI (PD/MD: Hyatt/DJ Extreme) 3
			#5	KYLD, San Francisco, CA (PD/MD: Martin/Arche) 3
CROSSOVER				
#1		WQHT New York, NY PD: Tracy Cloherty MD: Sean Taylor Airplay Leader Designations: 9	#2	KBXX, Houston, TX (PD/MD: Scorpio/Powell) 6
			#3	KUBE, Seattle, WA (PD/MD: Powers/Pilat) 5
			#4	WUSL, Philadelphia, PA (PD/MD: Little/Cooper) 4
			#5	KMEL, San Francisco, CA (PD/MD: Arbagey/Aure) 4
ADULT TOP 40				
#1		KFMB San Diego, CA PD: Tracy Johnson MD: Jen Sewell Airplay Leader Designations: 5	#2	WTMX, Chicago, IL (PD/MD: James/Kartak) 4
			#3	KZZO, Sacramento, CA (PD: Oda) 4
			#4	WPLJ, New York, NY (PD/MD: Shannon/Mascaro) 2
			#5	WBMX, Boston, MA (PD/MD: Strassel/Mullaney) 2
ADULT CONTEMPORARY				
#1		KBIG Los Angeles, CA PD: Jhani Kaye Airplay Leader Designations: 6	#2	WRMF, West Palm Beach, FL (PD/MD: Morely/Brewster) 3
			#3	KLSY, Seattle, WA (PD/MD: McKay/Brooks) 3
			#4	WBBQ, Augusta, GA (PD: Stevens) 1
			#5	KIMN, Denver, CO (PD/MD: Harrell/Gifford) 1

The Airplay Leaderboard ranks taste-maker stations that have been the most successful in identifying future hit records as measured by the amount of AIRPOWER titles for which they were Airplay Leaders. Refer to each format's IMPACT! page to see this week's Airplay Leaders.

ON YOUR DESK!

Going For Airplay This Week

	MAINSTREAM	RHYTHMIC	CROSSOVER	ADULT TOP 40	AC	MODERN ADULT
Lil' Troy • <i>Where's The Love</i> (Cash Money/Universal)		✓	✓			
Sonique • <i>It Feels So Good</i> (Republic/Universal)		✓	✓	✓	✓	
Third Eye Blind • <i>Never Let You Go</i> (Elektra/EEG)		✓		✓		✓

To be included contact Steve Graybow at 212-536-5367 or email sgraybow@airplaymonitor.com

While you were opening your third fruitcake . . . we were monitoring.
 While you were in the return/exchange line at the mall . . . we were monitoring.
 While you were hoarding candles and water waiting for the world to end . . . we were monitoring.

AIRPLAY Monitor

When we say 24 hours a day, 7 days a week - we mean it!

THIS WEEK	LAST WEEK	WKS. ON CHART	MAINSTREAM TOP 40		DETECTIONS	
			TITLE/IMPRINT/PROMOTION LABEL	ARTIST	TW	LW
★★★ NO. 1 ★★★						
1	1	14	I KNEW I LOVED YOU COLUMBIA	SAVAGE GARDEN	6096	6031
2	2	25	SMOOTH ARISTA	SANTANA FEATURING ROB THOMAS	5701	5900
3	3	14	BACK AT ONE MOTOWN/UNIVERSAL	BRIAN MCKNIGHT	5274	5313
★ GREATEST GAINER ★						
4	5	7	BLUE (DA BA DEE) REPUBLIC/UNIVERSAL	EIFFEL 65	5076	4798
5	4	8	WHAT A GIRL WANTS RCA	CHRISTINA AGUILERA	5047	4899
6	7	19	I NEED TO KNOW COLUMBIA	MARC ANTHONY	4257	4278
7	6	12	THEN THE MORNING COMES INTERSCOPE	SMASH MOUTH	4225	4299
8	8	15	WAITING FOR TONIGHT WORK/550 WORK	JENNIFER LOPEZ	3801	3809
9	9	10	BRING IT ALL TO ME TRACK MASTERS/COLUMBIA	BLAQUE	3792	3768
10	11	24	STEAL MY SUNSHINE WORK/550 WORK	LEN	3112	3086
11	13	11	MY LOVE IS YOUR LOVE ARISTA	WHITNEY HOUSTON	3083	2983
12	10	19	MEET VIRGINIA AWARE/COLUMBIA	TRAIN	2975	3119
13	14	13	I WANNA LOVE YOU FOREVER COLUMBIA	JESSICA SIMPSON	2872	2803
14	12	9	SHAKE YOUR BON-BON C2	RICKY MARTIN	2858	3028
15	15	10	THAT'S THE WAY IT IS 550 MUSIC/550 WORK	CELINE DION	2751	2634
16	17	3	SHOW ME THE MEANING OF BEING LONELY JIVE	BACKSTREET BOYS	2667	2529
17	18	21	MAMBO NO. 5 (A LITTLE BIT OF...) RCA	LOU BEGA	2532	2463
18	16	29	UNPRETTY LAFACE/ARISTA	TLC	2530	2561
19	21	9	RHYTHM DIVINE INTERSCOPE	ENRIQUE IGLESIAS	2506	2377
20	19	27	WHERE MY GIRLS AT? MOTOWN/UNIVERSAL	702	2403	2406

THIS WEEK	LAST WEEK	WKS. ON CHART	ADULT TOP 40		DETECTIONS	
			TITLE/IMPRINT/PROMOTION LABEL	ARTIST	TW	LW
★★★ NO. 1 ★★★						
1	1	28	SMOOTH ARISTA	SANTANA FEATURING ROB THOMAS	3140	3029
2	2	24	MEET VIRGINIA AWARE/COLUMBIA	TRAIN	2245	2161
3	3	12	THEN THE MORNING COMES INTERSCOPE	SMASH MOUTH	2233	2141
★ GREATEST GAINER ★						
4	5	13	I KNEW I LOVED YOU COLUMBIA	SAVAGE GARDEN	2014	1807
5	4	30	BLACK BALLOON WARNER BROS.	GOO GOO DOLLS	1947	1971
6	7	30	SOMEDAY LAVA/ATLANTIC	SUGAR RAY	1796	1694
7	6	12	HANGINAROUND OGC/INTERSCOPE	COUNTING CROWS	1717	1718
8	8	25	STEAL MY SUNSHINE WORK/550-WORK	LEN	1679	1673
9	10	37	SHE'S SO HIGH COLUMBIA	TAL BACHMAN	1671	1583
10	11	40	OUT OF MY HEAD HOLLYWOOD	FASTBALL	1660	1578
11	9	14	L.A. SONG 143/LAVA/ATLANTIC	BETH HART	1620	1592
12	14	35	ALL STAR INTERSCOPE	SMASH MOUTH	1429	1293
13	12	15	BRAND NEW DAY A&M/INTERSCOPE	STING	1377	1314
14	13	21	MAMBO NO. 5 (A LITTLE BIT OF...) RCA	LOU BEGA	1360	1309
15	16	23	THERE SHE GOES SQUINT/ELEKTRA/EEG	SIXPENCE NONE THE RICHER	1293	1234
★ MOST NEW STATIONS ★						
16	17	8	THE GREAT BEYOND WARNER BROS.	R.E.M.	1257	1167
17	18	9	I NEED TO KNOW COLUMBIA	MARC ANTHONY	1249	1156
18	19	10	LEARN TO FLY ROSWELL/RCA	FOO FIGHTERS	1172	1094
19	22	9	THAT'S THE WAY IT IS 550 MUSIC/550-WORK	CELINE DION	1155	975
20	15	5	AULD LANG SYNE ARISTA	KENNY G	1088	1244

THIS WEEK	LAST WEEK	WKS. ON CHART	RHYTHMIC TOP 40		DETECTIONS	
			TITLE/IMPRINT/PROMOTION LABEL	ARTIST	TW	LW
★★★ NO. 1 ★★★						
1	1	20	BRING IT ALL TO ME TRACK MASTERS/COLUMBIA	BLAQUE	1818	1964
2	2	8	WHAT A GIRL WANTS RCA	CHRISTINA AGUILERA	1736	1725
3	4	29	BACK THAT THANG UP CASH MONEY/UNIVERSAL	JUVENILE FEATURING MANNIE FRESH & LIL' WAYNE	1535	1587
4	3	19	SATISFY YOU BAD BOY/ARISTA	PUFF DADDY FEATURING R. KELLY	1501	1659
5	5	21	BACK AT ONE MOTOWN	BRIAN MCKNIGHT	1435	1570
6	6	14	GOT YOUR MONEY ELEKTRA/EEG	OL' DIRTY BASTARD FEATURING KELIS	1424	1547
7	7	10	N 2 GETHER NOW FLIP/INTERSCOPE	LIMP BIZKIT FEATURING METHOD MAN	1021	1174
8	9	13	MARIA MARIA ARISTA	SANTANA FEATURING THE PRODUCT G&B	982	1001
9	8	15	WAITING FOR TONIGHT WORK/550-WORK	JENNIFER LOPEZ	950	1041
10	10	16	STAY THE NIGHT MCA	IMX	945	965
11	11	4	BLUE (DA BA DEE) REPUBLIC/UNIVERSAL	EIFFEL 65	945	942
★ MOST NEW STATIONS ★						
12	16	4	SAY MY NAME COLUMBIA	DESTINY'S CHILD	896	858
13	12	38	WHERE MY GIRLS AT? MOTOWN	702	884	912
14	14	20	HEARTBREAKER COLUMBIA	MARIAH CAREY FEATURING JAY-Z	861	881
15	13	9	I KNEW I LOVED YOU COLUMBIA	SAVAGE GARDEN	828	886
16	17	8	GOT TO GET IT DRAGON/DEF SOUL/DJMG	SISQO FEATURING MAKE IT HOT	791	845
17	15	11	TURN YOUR LIGHTS DOWN LOW COLUMBIA/ISLAND/DJMG	LAURYN HILL & BOB MARLEY	791	864
18	18	16	BUG A BOO COLUMBIA	DESTINY'S CHILD	758	821
19	19	7	THANK GOD I FOUND YOU COLUMBIA	MARIAH CAREY FEATURING JOE & 98 DEGREES	740	776
20	22	12	GET IT ON TONITE DEF SOUL/DJMG	MONTELL JORDAN	715	655

THIS WEEK	LAST WEEK	WKS. ON CHART	CROSSOVER		DETECTIONS	
			TITLE/IMPRINT/PROMOTION LABEL	ARTIST	TW	LW
★★★ NO. 1 ★★★						
1	1	16	GOT YOUR MONEY ELEKTRA/EEG	OL' DIRTY BASTARD FEATURING KELIS	1962	2157
2	3	13	GET IT ON TONITE DEF SOUL/DJMG	MONTELL JORDAN	1918	1905
3	2	32	BACK THAT THANG UP CASH MONEY/UNIVERSAL	JUVENILE FEATURING MANNIE FRESH & LIL' WAYNE	1867	1914
4	4	16	BRING IT ALL TO ME TRACK MASTERS/COLUMBIA	BLAQUE	1760	1891
5	5	4	SAY MY NAME COLUMBIA	DESTINY'S CHILD	1701	1783
6	7	15	U KNOW WHAT'S UP UNTOUCHABLES/LAFACE/ARISTA	DONELL JONES	1662	1688
7	6	9	GOT TO GET IT DRAGON/DEF SOUL/DJMG	SISQO FEATURING MAKE IT HOT	1634	1755
8	10	21	BACK AT ONE MOTOWN	BRIAN MCKNIGHT	1544	1568
9	9	8	HOT BOYZ THE GOLD MINE/EASTWEST/EEG	MISSY 'MISDEMEANOR' ELLIOTT FEATURING NAS, EVE & Q-TIP	1533	1570
10	8	8	NONE OF UR FRIENDS BUSINESS 550 MUSIC/EPIC	GINUWINE	1517	1598
11	11	19	SATISFY YOU BAD BOY/ARISTA	PUFF DADDY FEATURING R. KELLY	1325	1492
12	12	8	THA BLOCK IS HOT CASH MONEY/UNIVERSAL	LIL' WAYNE FEATURING JUVENILE & B.G.	1313	1363
13	15	3	LOVE IS BLIND RUFF RYDERS/INTERSCOPE	EVE FEATURING FAITH EVANS	1297	1242
14	16	21	BLING BLING CASH MONEY/UNIVERSAL	B.G. FEATURING BABY, TURK, MANNIE FRESH, JUVENILE & LIL' WAYNE	1249	1235
15	13	6	THANK GOD I FOUND YOU COLUMBIA	MARIAH CAREY FEATURING JOE & 98 DEGREES	1234	1289
16	18	18	GET GONE NOONTIME/VIRGIN	IDEAL	1124	1131
17	14	9	N 2 GETHER NOW FLIP/INTERSCOPE	LIMP BIZKIT FEATURING METHOD MAN	1096	1258
18	17	6	NOTORIOUS B.I.G. BAD BOY/ARISTA	THE NOTORIOUS B.I.G. FEATURING PUFF DADDY & LIL' KIM	1086	1183
19	20	9	YOU CAN DO IT LENCH MOB/PRIORITY	ICE CUBE FEATURING MACK 10 & MS. TOI	1015	1059
20	21	10	DEEP INSIDE MCA	MARY J. BLIGE	1009	1039

Compiled from a national sample of data supplied by Broadcast Data Systems. 110 mainstream top 40, 35 rhythmic top 40, 77 adult top 40 and 61 crossover stations are electronically monitored 24 hours a day, 7 days a week. Songs ranked by number of detections. () Records showing an increase in detections over the previous week, regardless of chart movement. A record that has been on a chart for more than 20 weeks will not receive a bullet, even if it registers an increase in detections. Airplay awarded to songs appearing in the top 20 on both the Airplay and Audience charts for the first time with increases in both detections and audience. Greatest Gainer awarded to the record with the largest increase in detections. Most New Stations awarded to the record registering six or more detections at the most stations for the first time this week. If two records are tied in number of detections, the record being played on more stations is placed first. ©2000 Billboard/BPI Communications.



small voices calling
featuring

MARTHA WASH

LISTEN TO THE PEOPLE

sounds of a better world



small voices calling

www.soundsofabetterworld.com



www.vitalrecordsinc.com

DRU HILL

Early Adds at:
 KIIS/Los Angeles B96/Chicago
 KRO/Tucson KHTS/San Diego
 WKSE/Buffalo KHFI/Austin

IS PROUD TO PRESENT
 THE MOST ANTICIPATED
 SOLO DEBUT OF THE YEAR

SISQO

GOING FOR MAINSTREAM POP ADDS
 January 10th 2000

Monitor Rhythmic Top 40: #16
 Monitor Crossover: #7
 Monitor Mainstream R & B: #5

Check out the great stories at
 rhythm radio on "Got to Get It"...

B96/Chicago - Great Early Callout (50 Spins)
 WLLD/Tampa - Top 5 Phones (47 Spins)
 Z90/San Diego - Top 10 Phones (47 Spins)
 KQBT/Austin - Top 10 Phones (43 Spins)
 KCAQ/Oxnard - Top 5 Phones (42 Spins)
 KKSS/Albuquerque - Top 10 Phones (56 Spins)

"GOT TO GET IT"

New D-Pro on your desk now... with new mixes,
 and an interview with Sisqo, discussing life
 with Dru Hill, and working with Will Smith on
Wild, Wild, West

UNLEASH THE DRAGON IN STORES **NOW**

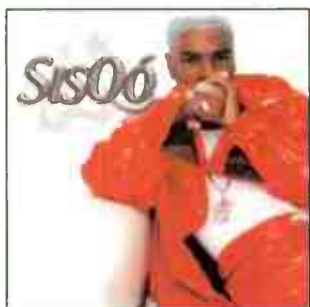

www.defsoul.com
 www.sisqo.com



THE ISLAND DEF JAM MUSIC GROUP
 A UNIVERSAL MUSIC COMPANY

DRU WORLD ORDER



THIRD EYE BLIND
NEVER LET YOU GO



Impacting Jan. 10

The following stations could not wait:

Z100	21x	WPLJ	23x	KISS 108	16x	WNTQ	16x	WLNK	25x
WBAM	34x	WRVW	20x	WSSR	25x	G105	25x	WPXY	16x
WBMX	17x	KQKQ	29x	KSRZ	24x	WZPL	15x	WDRQ	31x
WKSL	30x	WABB	30x	KBKS	28x	KZZO	31x	KMXV	30x

Already approaching 500 spins @ Top 40!!!

Debut **37 @ Adult Top 40**

****33** @ Modern Adult**

****25** @ Modern Rock**

Their already Platinum Follow-up, to their Quadruple Platinum Debut