

TOP 40 AIRPLAY Monitor

• We Listen To Radio •

January 21, 2000 \$4.95 Volume 8 • No. 3

TOP 40 HIGHLIGHTS

MAINSTREAM TOP 40 page 8

#1

SAVAGE GARDEN

I Knew I Loved You (COLUMBIA)

★ ★ AIRPOWER ★ ★

SUGAR RAY • *Falls Apart* (LAVA/ATLANTIC)
FILTER • *Take A Picture* (REPRISE)

★ MOST NEW STATIONS ★

'N SYNC • *Bye Bye Bye* (JIVE)

RHYTHMIC TOP 40 page 19

#1

CHRISTINA AGUILERA

What A Girl Wants (RCA)

★ ★ AIRPOWER ★ ★

MONTELL JORDAN • *Get It On Tonite* (DEF SOUL/IDJMG)
DR. DRE FEATURING EMINEM • *Forgot About Dre* (AFTERMATH/INTERSCOPE)
BACKSTREET BOYS • *Show Me The Meaning Of Being Lonely* (JIVE)

★ MOST NEW STATIONS ★

'N SYNC • *Bye Bye Bye* (JIVE)

CROSSOVER page 23

#1

DESTINY'S CHILD

Say My Name (COLUMBIA)

★ ★ AIRPOWER ★ ★

DR. DRE FEATURING EMINEM • *Forgot About Dre* (AFTERMATH/INTERSCOPE)
JOE • *I Wanna Know* (JIVE)
DMX • *What's My Name* (RUFF RYDERS/DEF JAM/IDJMG)

★ MOST NEW STATIONS ★

DR. DRE FEATURING EMINEM • *Forgot About Dre* (AFTERMATH/INTERSCOPE)

ADULT TOP 40 page 28

#1

SANTANA FEATURING ROB THOMAS

Smooth (ARISTA)

★ ★ AIRPOWER ★ ★

VERTICAL HORIZON • *Everything You Want* (RCA)

★ MOST NEW STATIONS ★

THIRD EYE BLIND • *Never Let You Go* (ELEKTRA EEG)

ADULT CONTEMPORARY page 34

#1

SAVAGE GARDEN

I Knew I Loved You (COLUMBIA)

★ ★ AIRPOWER ★ ★

NO RECORDS QUALIFIED FOR AIRPOWER THIS WEEK

★ MOST NEW STATIONS ★

BRIAN MCKNIGHT • *Back At One* (MOTOWN/UNIVERSAL)

Are Multiple Hits Evidence Of Top 40 Becoming More Artist-Loyal?

by Jeff Silberman

It's an undeniable fact of radio life: Top 40 has always been and will always be a song-driven format, where the programmers' main reason for adding a new song is the song itself—not whether its artist is coming off a big hit single.

Not too long ago, record companies were complaining loudly about the difficulty in getting radio to jump aboard the successors to hit singles from their artists. Today, however, the current mainstream top 40 airplay chart is literally strewn with follow-ups. Christina Aguilera is enjoying her second straight hit single; duo Smashmouth and Jennifer Lopez, Britney Spears, Sugar Ray, and Backstreet Boys are climbing the charts with third

hits off their latest albums. Don't forget to add Whitney Houston, Ricky Martin, Enrique Iglesias, and TLC to the multiple-hit list.

Even Lou Bega, whose own trade ads had to address the expectation that he would be a one-hit-wonder, is finding considerable success the second time around. In fact, 31 of the 40 titles on the Jan. 14 mainstream top 40 charts were from artists who had either had top 40 success from multiple projects (i.e., Celine Dion, Lenny Kravitz, Will Smith, Savage Garden) or were enjoying second hits from their first breakthrough project (Blink-182, Fatboy Slim). Only nine acts are first-timers at mainstream top 40, and of those, several (Marc Anthony, Blaque, 702, Filter, and Vertical Horizon) have

Continued on page 7

Lenny Kravitz

I BELONG TO YOU

- LENNY KRAVITZ ON THE RADIO CHARTS FOR NEARLY 90 WEEKS.
- MULTI FORMAT RADIO SPINS OVER 500,000!!!—BOTH CALLED OUT!
- APPROACHING 3 MILLION ALBUMS SOLD IN THE U.S.!!
- HUGE MTV & VH1 EXPOSURE . . . BOTH VIDEOS #1 @ VH1
- MASSIVE EXPOSURE IN NISSAN XTERRA/TOMMY HILFIGER COMMERCIALS.
- AUSTIN POWERS MOVIE/HOME VIDEO EXPOSURE WAS GIGANTIC!!
- GRAMMY WINNER-1999-BEST MALE ROCK SONG—"FLY AWAY"
- GRAMMY NOMINATED-2000-BEST MALE ROCK SONG—"AMERICAN WOMAN"
- MOST FASHIONABLE MALE ARTIST-1999 VH1 FASHION AWARDS

ALREADY COMMITTED
Z100-NY
VH-1
WZPL
KYSR
KZZO
WSTW
WPTE

the new song from the multi-platinum album

5

IMPACTING RADIO 1/25

JENNIFER LOPEZ

Feelin' So Good
(FEATURING BIG PUN & FAT JOE)



THE NEW SINGLE
FROM THE MULTI-PLATINUM
ALBUM "ON THE 6"

PRODUCED BY SEAN "PUFFY" COMBS
FOR BAD BOY PRODUCTIONS INC.

MANAGEMENT: BENNY MEDINA, DAVID GUILLOD AND
JEFFREY NORSKOG FOR HANDPRINT ENTERTAINMENT 

WWW.WORKGROUPNET.COM

WWW.JENNIFERLOPEZ.COM



©1999 JIVE RECORDS, INC. ALL RIGHTS RESERVED. THIS IS A TRADEMARK OF JIVE RECORDS, INC. ALL RIGHTS RESERVED. MADE IN THE USA. JIVE RECORDS, INC.

Buc The Redskins



Modern AC WSSR (Star 95.7) Tampa, Fla., sent morning-team member Ron "Buc Pirate" Lewis, second from left, to Washington, D.C., before a recent NFL playoff game to destroy Redskins paraphernalia in front of the team's fans. Shown sending Lewis off for the (apparently successful) stunt at the airport, from left, are MD John Stewart, PD Scott Chase, and morning producer Guido.

Frankie Blue Stands By Jailed DJ

WKTU New York PD Frankie Blue has announced his support for morning co-host "Goumba Johnny" Sialiano, who started serving a five-month sentence Jan. 21 after he pleaded guilty to a federal tax-evasion charge in October. Promising to keep the job open until Johnny returns, Blue tells Billboard's Chuck Taylor, "I'm disappointed, but you've got to adjust to reality and make what you feel is the right decision. When John's sentence is over, we welcome him back. He's a very popular air personality, not just for KTU but on New York radio, and he's too talented not to put back on the air. It's a short sentence, and we're just going to count the days."

For his part, Sialiano told Taylor, his heavily publicized ordeal "has taken over two years to come to an end for me," with the beginning of his sentence. "This has been so difficult emotionally. I've been doing my work and my appearances, and then I come home and isolate myself. I've been paralyzed, just waiting for this whole thing to get worked out." Sialiano estimates that legal fees, fines, and lost income will have cost him half a million dollars.

New adult top 40 WCLZ (the Point) Portland, Maine, flips calls to WTPN. PD Neil Sullivan, who arrived several weeks ago from WBBO Ocean County, N.J., goes on-air in mid-days.

KMEL SHOW HALTED

A KMEL San Francisco concert Jan. 14 at the Oakland Coliseum Arena was stopped well before headline act Hot Boys could take the stage. According to The San Francisco Examiner, trouble with gate-crashers started as soon as doors opened at 6 p.m. Once the music started, with Eve and Ginuwine, people started rushing the stage. Numerous fistfights broke out, and folding chairs were thrown. Coliseum officials quickly canceled the show. As police escorted people out of the building, four shots were fired into the air, extending the pandemonium. No major injuries were reported.

MANAGEMENT: DOVE'S BARS

Top 40 KKRZ Portland, Ore., director of sales Robert Dove adds VP/GM duties at the cluster's AC KKCW (K103).

AC KQEZ/rhythmic top 40 KFAT Anchorage, Alaska, market manager Bill Holzheimer is named corporate director of station projects; he will oversee station construction. Director of sales Mike Hood is upped to market manager.

PEOPLE: MORNING MUSICAL CHAIRS

The new year has seen considerable shuffling of morning shows. At WKQI (Q95.5) Detroit, new PD Tim Richards has recruited Mojo, who was doing mornings at Richards' previous haunt, KRQQ Tucson, Ariz. Richards is still working on finding supporting players for Mojo, who'll start in February.

Assistant MD Makeisha Russ is upped to MD at KPTY Phoenix, replacing Dead Air Dave, who stays on for afternoons.

KMSX (Mix 95.7) San Diego PD/p.m. driver Mike O'Brien moves to mornings (partners to be named later), with Network 40's Michael Storm joining for afternoons and KDMX (Mix 102.9) Dallas APD/MD Lisa Thomas voice-tracking after dark.

KQMB (Star 102.7) Salt Lake City taps morning duo Brad and Steven from KSTR Grand Junction, Colo., to join holdover Marci Wiser in mornings. Wiser's former partner, Mike Nelson, moves to afternoons.

Adult top 40 KALC Fresno, Calif., middayer Laurie West segues to morning co-host duties.

AC WSNY Columbus, Ohio, is looking for a p.m. driver to replace Mark Bingaman, who is leaving the station for a soon-to-be-announced Internet venture.

Classic rock WNCD (CD 106) Youngstown, Ohio, P/T Will Thomas adds midday duties on rhythmic top 40 sister WBTJ (101.9, the Beat), replacing Angee Shaker, who exited for a TV gig.



The SPIN BY STEVE GRAYBOW

212-536-5361 • sgraybow@airplaymonitor.com

Six Mainstream Debuts In Record Week

DEBUT MADNESS: With six titles debuting at top 40 mainstream, the chart sees its largest number of new entries in a single week in at least the past three years. (The last time there were even five new chart entries was last July.)

'N Sync's "Bye Bye Bye" (Jive) debuts at No. 19 on the top 40 mainstream audience chart while picking up Most New Stations and Greatest Gainer honors on both the top 40 mainstream and rhythmic top 40 airplay charts. Out of 110 mainstream reporters, 103 are playing the song, as are 23 out of 35 rhythmic reporters.

Normally, you'd expect a country-to-top 40 crossover to spread from secondaries to majors, but because Lonestar's "Amazed" (BNA) got early airplay at WHTZ (Z100) New York, among others, it made the mainstream top 40 audience chart in advance of this week's debut on the mainstream top 40 airplay listing. "Amazed" is up 31-23 in audience and debuts at No. 34 in airplay.

AIRPLAY LEADERS: This issue marks the cutoff date for Monitor's first Airplay Leader competition. Look for a special section dedicated to the Airplay Leaders in a future issue, celebrating the stations and personnel that have been most successful in identifying hit records over the past year: Airplay Leaders, as ranked on Monitor's Airplay Leaderboard, are the first stations to give 150 spins to songs that achieve Airpower status (100 in AC), our recently revamped measure of when a song becomes a confirmed hit.

ACCORDING TO The Hollywood Reporter, Bertelsmann CEO Thomas Middelhoff has told German weekly magazine Der Spiegel that Bertelsmann is actively looking to acquire major music companies, specifically Sony and EMI. Although he did not divulge how advanced talks were, he did admit that his goal is to make BMG "No. 1 in the music sector this year." Currently, Bertelsmann is No. 4 worldwide.

Also in that interview, Middelhoff noted that BMG's relationship with AOL (with which it is a partner in Europe) is all but over in the wake of AOL's merger with Time Warner. "I don't want to end up as a division head working for [AOL chief] Steve Case," he said. However, he did express interest in Time Warner publishing properties (including Time and People) should AOL decide to divest AOL Time Warner of them.

PERSONNEL FILE: Veteran record promoter John Fagot joins Mercury Nashville as director of alternative marketing and promotion. He previously was senior VP of promotion for Hollywood Records, Capitol Records, and Columbia Records. . . Island Def Jam Music Group Houston rep Jammer shifts to Atlanta, replacing Karl Bader, who can be reached at 404-876-7163. Alex Valentine takes over all of Texas and adds Oklahoma, New Mexico, and Louisiana duties. . . Capitol Records national director of adult formats Nick Bedding exits to join Hits. . . Wind-Up Records needs a publicist; fax résumés to Bridget Hollenback at 212-251-0779.

PANEL CHANGES: Effective this issue, KCDA (Mix 103.1) Spokane, Wash., and KSTJ Las Vegas are added to the adult top 40 panel, and WCDA Lexington, Ky., is added as a dual reporter to both adult top 40 and modern AC. WRMF West Palm Beach, Fla., moves from AC to adult top 40. In addition, modern rock reporter WLIR Long Island, N.Y., becomes a dual reporter to the modern AC panel. There are now 81 adult top 40, 74 AC, and 37 modern AC reporters.

RADIO ACTIVE

BY JEFF SILBERMAN

323-525-2303 • jsilberman@airplaymonitor.com

PROGRAMMING: KQMQ LEANS POPPIER

After several months focused entirely on R&B, KQMQ Honolulu re-adds some pop titles, including Savage Garden, Eiffel 65, A.B. Quintanilla, and Christina Aguilera.

Groove Radio, the eclectic dance format heard on KACD/KBCD Los Angeles before Jacor bought it and flipped it to triple-A Channel 103.1, has resurfaced on the Internet. The eclectic beats can now be found at, surprise, GrooveRadio.com.

Active rock KTNP Omaha, Neb., PD Tony Matteo joins modern AC KLCA (Alice 96.5) Reno, Nev., as PD.

Album KKEZ (Z94) Fort Dodge, Iowa, flips to Clear Channel's classic hits-based adult top 40 format as Mix 94.5, under PD Lindy Kaye and OM Mike Blakemore. Kaye moves to afternoons, replacing Dave Austin, who shifts to morning drive. P/T Jane E. Morgan is upped to middays.

AC KFIZ Fond Du Lac, Wis., pumps up the tempo to adult top 40 as "K107.1, your hit music station." Also, APD/MD/mornings Tim Taylor is upped to PD, replacing PD/afternoon host Steve Torgerson. Taylor says KFIZ has added titles from such acts as Britney Spears and Backstreet Boys but is also playing a heavy dose of '80s gold. Also, top 40 WCFX Mount Pleasant, Mich., afternoon host John Carson joins KFIZ in the same capacity.

Kissing On Las Vegas



Celebrating the sign-on of top 40 KFMS (Kiss 101.9) Las Vegas, in the back row, from left, are Clear Channel Las Vegas market manager/GM Mike Ginsburg, night personality Buck Head, PD Rick McNeil, and WFLZ Tampa, Fla., PD Domino. In the front row, from left, are Clear Channel regional VP of programming/assistant director of national top 40/WFLZ marketing director Shannon Wray and Clear Channel director of national top 40 BJ Harris.

Modern WWVV (Wave 106.9) Savannah, Ga., P/T A.J. joins WSSX (95SX) Charleston, S.C., for overnights.

Adult top 40 WSBG Stroudsburg, Pa., night jock Rob Taylor exits.

Top 40 KYRX Cape Girardeau, Mo., PD/afternoon driver Marshall Stewart joins country WOYG Memphis for nights.

Top 40 WEZB (B97.1) New Orleans morning show hosts Booker and Brady extend their show

to cover the daypart formerly held by former PD Rob Wagman.

Radio Web site builder FTM (Feed the Monster) Media has upped senior VP of sales, marketing, and affiliate relations David Kendrick to president/CEO, while former RCA Records and Sony Tri-Star Music Group president Bob Buziak joins FTM's board of directors. Also, FTM GM of operations Vickie Ocheltree-Collier exits.

CREED

WILL TAKE YOU
"Higher"



Monitor Modern AC: **34** - **31**

Callout America: #6 overall / #2 18 - 24 /
#8 teens / #11 25 - 34

Now on over 80 pop stations including:

WTMX Chicago	KBKS Seattle	WXPT Minneapolis
WVRV St. Louis	WSSR Tampa	KZZO Sacramento
WXSS Milwaukee	KOXM San Antonio	WPTE Norfolk
WKSI Greensboro	WDCG Raleigh	KAMX Austin



Fast approaching
3x Platinum

Produced, Engineered, and Mixed by Jamie Kurzewag

Higher, the first single from Human Clay - in stores now



Wind-up Records. Developing Career Artists. Delivering Core Acts. 212.251.9665

www.creednet.com

PROMOGANDA

AN OVERVIEW OF RADIO PROMOTIONS • BY JEFF SILBERMAN

323-525-2303 • jsilberman@airplaymonitor.com

Winter Promos Busy As Spring Book Looms

The spring-book promotion was top-of-mind for the Promoganda panel this week, with Valentine's Day, the Super Bowl, and other winter-related activities not far behind.

Modern rock **KXTE** (Extreme Radio) Las Vegas is taking a busload of listeners to a ski resort in Utah and comping lift tickets, snowboard rentals, and Sam Adams beer—"for the ride home, of course," says **Carly Johnston**. "It's the cure for X-treme Board 'Em... as in 'snowboard 'em.'" Uh huh. This column will surely go downhill from there.

AC **KWRM** (Warm 106.9) Seattle's annual winter book promo, **Warm Weather Getaways**, is taking its cue for destinations this year from the **Beach Boys'** song "Kokomo." Winners are choosing destinations such as Antigua, Aruba, the Bahamas, Bermuda, Jamaica, and Key Largo and Key West, Fla. We didn't ask PD **Tony Coles** if they'll have fun, fun, fun, until he gets to take their T-Birds away.

More Super Bowl doings: Top 40 **WNKS** (Kiss 95.1) Charlotte, N.C., will do its **Misfits Road to the Super Bowl** again. "We put eight misfits in a limo, and they are allowed to take one bag but no cash or credit cards," says **Diana Ades**. "They have to make it to the game by working on the road to pay for food, lodging, and gas."

Rock **KEGL** (the Eagle) Dallas is treating its winning listener to a **Super Bowl With a Centerfold**. On top of a ticket and trip to the game, the winner "also gets to hang out with Playboy's Miss December, **Brooke Richards**," says **Loren Condron**, who only reads the magazine for the staples.

Winter promo schedules include everything from special dayparted programming to contests with prizes that fit the season. "We're planning to do more **Ski-for-Free** promos with skiing or snow-tubing nights at local ski mountains than we did last year," says **Donna Talarico** of country **WGGY** (Froggy 101) Wilkes-Barre, Pa. "We like to keep our promotions fresh and topical vs. doing the same thing year after year," says **Dianna Obermeyer** of R&B **KPWR** (Power 106) Los Angeles.

Popular wintertime prizes include warm-weather trips, credit-card payoffs, mall certificates, and the reigning king, cash. The key is in the planning. Says a panelist, "We try to do about three important things, such as a nonprofit event, a big on-air giveaway like a trip, and, of course, remotes and personal appearances. But we try to keep options open and keep the clutter off the station, so that if something fabulous comes up, we can handle it without jamming it into our schedule. Good planning is important. It's not like you don't know when Valentine's Day, Father's Day, and other holidays are."

"And you have to make sure that you don't toss money out the window when it's not necessary," adds **Tristano Korlou** of CBS Hartford, Conn. "Be creative in the winter months, then find good promotions and marketing campaigns for the spring book."

QUICK HITS

It's a record-breaking winter in Boston, in terms of least amount of snowfall. To remedy that, modern AC **WBMX** (Mix 98.5) Boston morning man **John Lander** will **Let It Snow** for a lucky New Englander. The prize is a "Winter Wonder Lander," namely, six to 12 inches of manufactured snow delivered right to the winner's door. Contestants qualify by faxing to the show a petition of signatures taken from their neighborhood, school, or workplace. The listener with the most names on a petition will be building snowmen on his or her front lawn in no time. **Anne Marie Strzelecki** will provide the carrots in nose time.

The morning show of rhythmic top 40 **WKTU** New York will hold open auditions at three area malls in the tri-state area to help launch a singing career for some lucky folks. Would-be teen idols are invited to the event with a résumé and a song ready to perform (performers can bring a DAT tape or sing a cappella). A VIP panel of judges will be on hand to pick finalists, who then will have the chance to receive exposure on the station. **Clara Malafarina** expects big numbers at the audition.

Country **KEYE** (K102) Minneapolis is sponsoring **Land O'Lakes Cheese Roll 2000** during halftime at a Timberwolves/Rockets game in the Target Center. After filling out an entry form, cheese lovers can get a chance to be one of 12 finalists who, with one randomly selected fan at the game, will roll the Cheese Roll 2000 dice at center court. Each finalist will get one chance to roll the dice; the first to roll all six dice and spell out the word "cheese" will win the grand prize. The finalist who rolls the largest number of Land O'Lakes logos will win the second prize of \$1,000. "Cheese Louise!" exclaims **Diana Buckmann**.

Want to participate? E-mail your best promotions to jsilberman@airplaymonitor.com.

TOPICAL BAROMETER

TW	LW	TOPIC
1	4	Spring-break promos
2	1	Valentine's Day
3	2	Super Bowl
4	3	Internet/Web sites
5	—	NFL playoffs
6	7	Warm-weather trips
7	6	Grammy Awards
8†	8†	Winter sports
8†	—	American Music Awards
10	—	Auto/boat/outdoor shows

HOTTEST NEW MOVIES: "The Green Mile," "The Talented Mr. Ripley," "Girl, Interrupted," "Stuart Little," "Magnolia," "Any Given Sunday"

HOTTEST NEW TV: "Who Wants To Be A Millionaire?," "Freaks And Geeks," "Now & Then," "WWF Smackdown"

PROMO TOPIC OF THE WEEK: PRE-SPRING SCHEDULING

Although most Promogandists are spending more time on their big spring-book promotions, they are just as active with their winter promotion schedule, if not busier. The stats: 62% are spending more of their energies on the spring event, with the remainder spending just as much time as last year. Yet 59% are just as active during the winter as they were last year, with 41% more active.

Why the continued strong interest in winter? "The winter book is becoming more important every year that goes by," says one panelist. "To investors in your company, you have report cards every three months called Arbitrons."

PROMOGANDA HONOR ROLL

Diana Ades, CBS/WNKS Charlotte, N.C. • Jody Bailey, KQBT Austin, Texas • Dan Bowen, WSTR Atlanta • Diana Buckmann, KEYE Minneapolis • Tina L. Brandan, Clear Channel Jacksonville, Fla. • Steve Burgess, WYRK Buffalo, N.Y. • Melissa Burrill, KHKS Dallas • Scott Colebrook, WKRQ Cincinnati • Loren Condron, K101 K102X Dallas • Mike Culotta, WKYQ Tampa, Fla. • Dave Dooner, WTKA Orlando, Fla. • Garrett Doll, KYGO Denver • Camie Dunbar, Clear Channel Miami • Katie Eversly, AMEL San Francisco • Vicki Fiorelli, KNX/KENZ Phoenix • Andrew Fleming, KZL/O'Fallon, Ill. • Van Freeman, K101 Los Angeles • Greg Frey, KSON San Diego • Trish Gillis, WNKS-FM Boston • Michael Godfrey, CKJK Calgary, Alberta • Kelly Gross, WFLY Philadelphia • Jude Heller, K101 San Francisco • Stephanie Hogerman, WYVZ Hartford, Conn. • Jay Holloway, WJTT Chattanooga, Tenn. • T.J. NHZ San Diego • Carly Johnston, KNTV Las Vegas • Tristano Korlou, CBS Hartford, Conn. • Kim Leeds, K101 FM San Diego • Larry Lux, WJLB Detroit • Jennifer Markham Wynn, KXMB Las Vegas • Julie Maxwell, WXIG Detroit • Jane Monzures, KEDI Phoenix • Dianna Obermeyer, KPWR Los Angeles • Mike Oliviero, WXTB Ithaca, N.Y. • Mike Paterson, KHFI Austin, Texas • Marisa Pettigrew, KZLA Los Angeles • Vicki Preston, WDTJ Detroit • Susan Reynolds, KUPA/OBBT Portland, Ore. • Stephanie Ringer, WASH Buffalo, N.Y. • Sheila Silverstein, WPOC Baltimore • Keith Sgariglia, WRQN Chicago • Jim Sheehan, KSJO San Jose, Calif. • Jason Steinberg, WYNY New York • Anne-Marie Strzelecki, WBMX Boston • Donna Talarico, WGGY Wilkes-Barre, Pa. • Vanessa Thill, KLUC/KM2Q Las Vegas • Shannon Wray, WFLZ Tampa, Fla.

FCC To Beat Congress On Sales Reforms?

FCC Chair **Bill Kennard**, long under fire from Capitol Hill for the FCC's lengthy merger reviews, is hoping to beat Congress to the punch by proposing internal reforms. Kennard has directed FCC general counsel **Christopher Wright** to review the process. Wright and his staff say they have come up with a way to ensure that even the most complex transactions are processed within 180 days. While implementation is already under way, the team is developing internal procedures to meet that deadline. Wright says the team has been working closely with FCC staff on pending applications "to ensure timely and consistent review," adding that a team is being created to "ensure consistent analysis of major transactions in a timely fashion." This session, the Senate Judiciary Committee is expected to take up a bill, sponsored by **Mike DeWine**, R-Ohio, and **Herb Kohl**, D-Wis., that would give the FCC three months to finish its merger-review process.

CAPITAL & CAPITOL
BY FRANK SAXE
212-536-5268 • fsaxe@airplaymonitor.com

Kennard has rebuffed a last-ditch effort to delay the FCC from taking action on low-power FM (LPFM) at its Jan. 20 meeting. Kennard has turned down a request by National Assn. of Broadcasters president/CEO **Eddie Fritts**, who asked the FCC to delay its vote until its Feb. 17 meeting. Meanwhile, sources say the FCC plan will include both 10- and 100-watt stations.

The draft decision, obtained by the NAB, apparently raised more questions than answers, so Fritts asked Kennard to delay the vote until the NAB could meet with FCC staffers. But Kennard replied the FCC had already granted the NAB four extensions. And while Fritts said the FCC is apparently abandoning its goal to preserve interference-free radio, Kennard replied, "I would never support any action that would disturb the integrity of the free over-the-air radio service. I am confident that the [FCC's] action will follow this principle."

The FCC has flagged Journal Broadcasting's proposed \$4.25 million purchase of adult top 40 **KOEZ** Wichita, Kan., from Kansas Radio Assets, citing concentration concerns.

CAPITAL: CLEAR CHANNEL SACRIFICES VIRGIN

Clear Channel has lost its bid to buy the U.K.'s Ginger Media Group to Scottish Media Group, which becomes the first British TV broadcaster to buy into radio. SMG will pay \$370 million for the company, which includes rock AC **Virgin Radio**.

DIGITAL RADIO UPDATE

After being talked about for nearly a decade, it appears digital radio will become reality be-

fore the end of the year. The conversion will bring not only better sound quality but also the capability to stream data for programming, promotions, and advertising.

The developers of digital radio have until Jan. 24 to submit their technical proposals to the FCC, which will examine the plans and adopt a standard by next fall. The FCC is looking at two proposals. The first is called **IBOC** (in-band on-channel). It would allow stations to broadcast both analog and digital signals on their assigned frequencies during the conversion period. This is the plan favored by **USA Digital Radio** and **Digital Radio Express**. The second proposal would give stations new spectrum space, perhaps using TV spectrum space at channel 6, since all those stations have to be off that signal after 2006 as part of TV's conversion to digital.

One thing that should speed the process is the fact that competitors **USADR** and **DRE** formed a "strategic alliance" in early December, which essentially favors **USADR's** plan, thereby eliminating a "VHS vs. Beta" issue. **USADR** is owned by 12 of the top broadcasters, including **Clear Channel**, **CBS**, **AMFM**, **ABC**, **Citadel**, **Cox**, **Cumulus**, **Emmis**, **Entercom**, **Hispanic Broadcasting**, and **Radio One**. There is still another developer, **Lucent Technologies**.

While the FCC may piece together a hybrid from both companies' proposals, **USADR** president/CEO **Robert Struble** believes it will select one or the other, noting little commonality between the two systems. "We believe there's going to be one standard."

USADR engineers have been doing field testing of digital on a number of stations, including modern AC **KLLC** San Francisco, country **WPOC** Baltimore, and modern rock **WHFS** Washington, D.C. Earlier this month, **USADR** demonstrated its system on country **KWNR** Las Vegas during the Consumer Electronics Show. **Lucent** has also been busy testing its system, primarily on top 40 **WPST** Trenton, N.J.

Once the FCC has adopted a standard, **Struble** says, the rollout will occur fairly rapidly. He expects that 50 stations will be broadcasting in digital by the end of 2000, with receivers going on sale to consumers by the end of 2001.

The digital conversion will allow stations to also send along a data stream, which could be used for programming announcements, contesting, promotions, and advertising sales. Yet as the amount of streamed data increases, the quality of the sound goes down, explains **Ben Benjamin**, senior VP of product development for **Lucent**. "Programmers will need to think about how data needs are going to be competing with audio needs."

The ultimate test for digital radio will come when consumers are asking to throw their existing radios into the trash heap and replace them with new, digital receivers. So far, receiver manufacturers like **Kenwood**, **Jensen**, and **Pioneer** are waiting for the FCC to announce its standard before they start making radios. Once they do begin rolling out, the auto aftermarket and high-end in-home stereos will be the first to offer digital. With an estimated 550 million radios in use in the U.S., experts estimate it will take a minimum of 10 years to replace all radios with digital.

THE UNPRECEDENTED
INTERNATIONAL SMASH!

EIFFEL 65

"BLUE (da ba dee)"

THE #1 MOST PLAYED RECORD AT THESE STATIONS:

STATION	MARKET	RANK	ROTATIONS
KCHZ	KANSAS CITY	#1	112 SPINS
WKIE	CHICAGO	#1	94 SPINS
KYLZ	ALBUQUERQUE	#1	94 SPINS
KQAR	LITTLE ROCK	#1	94 SPINS
KQCH	OMAHA	#1	92 SPINS
KHFI	AUSTIN	#1	92 SPINS
KUMX	NEW ORLEANS	#1	89 SPINS
KSLZ	ST. LOUIS	#1	83 SPINS
KKXX	BAKERSFIELD	#1	82 SPINS
WLDI	WEST PALM BEACH	#1	82 SPINS
KMXV	KANSAS CITY	#1	79 SPINS
WFMF	BATON ROUGE	#1	77 SPINS
KSEQ	FRESNO	#1	74 SPINS
KZHT	SALT LAKE CITY	#1	74 SPINS
KPRR	EL PASO	#1	74 SPINS
WBAM	MONTGOMERY	#1	72 SPINS
WQZQ	NASHVILLE	#1	71 SPINS
KDND	SACRAMENTO	#1	71 SPINS
KBKS	SEATTLE	#1	69 SPINS
KCDA	SPOKANE	#1	69 SPINS
WKZL	GREENSBORO	#1	69 SPINS
KKRD	WICHITA	#1	69 SPINS
WEZB	NEW ORLEANS	#1	68 SPINS
KLUC	LAS VEGAS	#1	68 SPINS
KRQQ	TUCSON	#1	67 SPINS
WKQI	DETROIT	#1	66 SPINS
WHOT	YOUNGSTOWN	#1	66 SPINS
WXYV	BALTIMORE	#1	66 SPINS
WJBQ	PORTLAND	#1	63 SPINS
WLAN	LANCASTER	#1	63 SPINS
KSMB	LAFAYETTE	#1	62 SPINS
WFHN	NEW BEDFORD	#1	59 SPINS
WCIL	CARBONDALE	#1	58 SPINS
WYOY	JACKSON	#1	57 SPINS
WKSE	BUFFALO	#1	55 SPINS
KBFM	MCALLEN	#1	52 SPINS
WWST	KNOXVILLE	#1	46 SPINS
WNNK	HARRISBURG	#1	38 SPINS

HAVE YOU CHECKED YOUR SPINS LATELY?



©1999 Bliss Corporation s.r.l. Licensed exclusively to Universal Records Inc. Republic

Editor: Sean Ross
Managing Editor: Jeff Silberman
Chart Administrator: Silvio Pietroluongo
Associate Director of Charts: Steven Graybow
Chart Assistant: Jonathan Kurant
Writer/Reporter: Frank Saxe
Chart Production Manager: Michael Cusson
Assistant Chart Production Manager: Gordon Murray
Administrative Assistant: Gisle Stokland
Editorial Production Managers: Barry Bishin, Marcia Repinski
Editorial Production: Susan Chicola, Marc Giaquinto, Juliana Koo, Rodger Leonard, Maria Manilicic, Sandra Watanabe
Copy Editor: Carl Rosen
Advertising Production Manager: Lydia Mikulko
Advertising Production Coordinator: Christine Paz
Art Director: Ray Carlson
Advertising Production Artist: Joanna Jasinska

1515 Broadway, New York, NY 10036 212-764-7300
5055 Wilshire Blvd., 7th floor, Los Angeles, CA 90036 323-525-2300
For subscriptions call: 800-745-8922

©2000 BPI Communications Inc. No part of this publication may be reproduced, stored in any retrieval system, or transmitted in any form or by any means, electronic, mechanical, photocopying, recording, or otherwise, without the prior written permission of the publisher.

National Advertising Manager: Hank Spann
Account Managers: Jeff Somerstein, Sharon White
Advertising Services Manager: Alyse Zigman
Sales Assistants: Evelyn Aszodi, Lorraine Stewart, Eric Vitoulis

Editorial Adviser: Timothy White
Director of Production & Manufacturing: Marie Gombert
Circulation Director: Jeanne Jamin
Marketing Manager: Rob Accatino

Publisher: Jon Guynn



President: Howard Lander
Vice Presidents: Howard Applebaum, Marie Gombert, Irwin Kornfeld, Karen Oertley, Ken Schlager, Joellen Sommer, Adam White

MONITOR PROFILE

Like U.S. Markets, Toronto Warms Quickly To Top 40 Kiss 92 (And Its Un-American Spot Load)

"Our goal, as corny as it sounds, is to be nice. We answer every E-mail and every phone call. The lines are crazy, but we try to get to every call we can."

That's a little harder these days for PD Julie Adam and her staff at CISS Toronto. Not only does Kiss 92 air a lot of calls that begin with a listener expressing surprise at getting through, but there's even a promo in which a caller observes that rival CIDC can't be doing very well because the phones ring right away. (That might sound like radio hype, but having called the Kiss contest line, we can vouch for them.)

And there's more than anecdotal evidence of Kiss' success. After becoming Toronto's first full-signal top 40 last February, CISS was up 3.6-8.1 in the summer BBM ratings. In the fall book, it was fourth overall with a 7.6 12-plus and a 47 share in teens. That's an accomplishment on the scale of KXXM (Mix 96) San Antonio's, the fastest U.S. top 40 ramp-up in recent memory.



Julie Adam
Program Director
CISS Toronto

Owner: Rogers Broadcasting
Ratings: 3.9-3.6-8.1-7.6

'A key to our success has been not playing as many units as other stations'

Certain elements of Kiss 92 will be familiar to American PDs. Adam is a fan of KIIS Los Angeles, KUBE Seattle, and WKTU and WHTZ (Z100) New York, among others. The station's Million Dollar Phrase That Pays is "Kiss 92 plays today's hit music, now give me my money." (Kiss has thus far given away over \$200,000 in increments of \$1,000 to \$40,000.) And like KHKS Dallas team, for example, Adam and MD Drew Keith are faster on rhythm titles than rock crossovers, if they play them at all.

But Kiss differs from its U.S. counterparts in several key ways. It's more aggressive on R&B. It has a younger feel than most mainstream outlets (lots of stations count down the top seven at 7 p.m., but Kiss does it at 7 a.m., too). And Kiss has a spot load that most U.S. PDs would envy.

While top 40 languished in the U.S. during the mid-'90s, it wasn't even legal in Canada, where FMs were—until recently—compelled to play 51% "non-hit" music (anything that hadn't reached the top 40) and spin their top hits only two or three times a day. Those regulations were supposed to protect Canada's top 40 AMs, which survived a decade longer than their U.S. counterparts, but when those stations, including CFTR Toronto, went away in the early '90s, few FMs came along to replace them.

In the mid- to late '90s, two dance stations that had targeted Toronto from adjacent markets, CIDC and CING, segued to mainstream top 40. Finally, last winter, Rogers Broadcasting, which owns CHUM and heritage AC CFL, LMA'ed then country CISS and flipped it to top 40 as Power 92, becoming Kiss 92 several weeks later after complaints from suburban dance outlet CKDX (Power 88.5), which has since gone country. Adam, APD of CISS in its country days, was named PD in March.

Although Adam says the goal was never to invoke the CFTR legacy, many of Kiss' key players were involved with CFTR in some way, including consultant Pat Bohn and Rogers national PD Sandy Sanderson. And the first two hires were CFTR vets: middayer K.J. and afternoon

host Tarzan Dan. In April, the station teamed new morning host Jay "Mad-Dog" Michaels from Halifax, Nova Scotia, with Daryn Jones, a college student with no radio experience who'd been discovered on a Rogers Cable youth program and was, Adam says, "talented and funny and right for the radio station."

Kiss has a quiet storm-type show from midnight to 2 a.m. with overnighter Emcee Slim and a hip-hop show on Wednesday night. But its most unusual aspect is having just one stop-set an hour (usually around :25) outside morning drive. While that strategy was widely tried here in the early '90s, most PDs decided it wasn't worth the 10 (or more) consecutive units that it necessitated. But Adam says, "It's not a really long break. One of the keys to our success has been not playing nearly as many units as other stations." Cluster length varies, but Monitor clocked a 2 p.m. hour with five minutes and a six p.m. hour with six minutes.

That Kiss is able to keep its spot load low (or come across as unapologetically youth-oriented on the air) might seem to be a function of having an established AC next door, but Adam says, "Kiss is responsible for its own revenue. It's just part of our commitment to trying to be a good radio station." She also emphasizes that despite the big teen numbers, "74% of our cume is over 18, [and] we have big 18-plus numbers as well."

That notwithstanding, Kiss 92 has no concerns about riding the teen-act bandwagon. "The Backstreet Boys are the ultimate top 40 stars right now, and the hysteria that surrounds them is incredible and unbeatable," says Adam. "They're the ultimate boy band. They were just here, and they sold out [instantly]. They're coming back, and they've sold that concert out. They've got another block of tickets going on sale at noon today, and I imagine those are going to sell out in five minutes." Kiss contesting tied to those shows has included Backstreet Thursdays, where "we answered phones non-stop and gave tickets to every 92nd caller." Promotion director David Wannan and Kiss also arranged two 92-minute ticket blitzes live on Toronto "backstreets" before causing 10-mile freeway backups that forced them to quit.

One vestige of the old broadcast regulations that remains is the rule that requires most stations to play 35% Canadian music. Kiss, since its inception, has had to play 40% Canadian music—a promise it made in the early '90s in exchange for getting one of the market's last FM licenses. Despite that, Adam says, "there's a lot of Canadian music out there, [including] some wonderful Canadian artists that aren't signed to major labels... I worked with CMT when it started, and we saw tremendous growth in Canadian talent development for country, so we hope the same thing is going to happen now that there's an outlet."

Here's a monitor of Kiss 92 at 6:15 p.m. (Cancun is asterisked): Faith Evans, "Love Like This"; Lou Bega, "Tricky, Tricky"; Deborah Cox, "September"; Boomtang Boys, "Dancing With Myself"; 98°, "This Gift"; Ol' Dirty Bastard, "Got Your Money"; Britney Spears, "(You Drive Me) Crazy"; Brian McKnight, "Back At One"; Chocclair, "Let's Ride"; Prozzak, "Europa"; and D-Cru, "I Will Be Waiting."*

While many market observers expected a full-signal top 40 to do well in Toronto, Adam was surprised by how quickly Kiss kicked in. Adam says, "Part of the beauty of the station [was] that there were no ratings for us until the summer book, so we just did what felt right. Station manager Chuck McCoy is just a brilliant radio guy. So having him lead the way, we just did a lot of stuff on instinct. When you start seeing thousands of teenagers around the Kiss Hummer at the Backstreet Boys [show], you know [it must be working], but you never expect success like that."

SEAN ROSS

Frat And All That



Enjoying their (ahem) initial in-store appearance in New York, from left, are WHTZ (Z100) "Morning Zoo" promotion guy Scotty B., LFO's Brad, "Morning Zoo" personality Greg T. "the Fratboy," LFO's Devin and Rich, and Z100 promotion guy Jeff Regan.

RADIO CONCERT MONITOR

DATE	STATION	EVENT	PROMOTION DIRECTOR
Jan. 22	WPYO Orlando, Fla. APPEARING: IMx, Amber, Julio Iglesias Jr., Freestylers, Blaque, Wyclef Jean, DJ Laz, JS-1, George Lamond, more	Partyhouse 2000	Damion Paul
June 3	WXKS-FM Boston APPEARING: TBA	Kiss Concert	Trish Gillis

Let us monitor your event! Call Jeff Silberman at 323-525-2303 or E-mail jsilberman@airplaymonitor.com.

I Can Name That Album In 90 Words



Fiona Apple met recently with KYSR (Star 98.7) Los Angeles staffers at the station's Star Lounge. Shown, from left, are guitarist Keith Lowe, 550's Greg Phifer, MD Chris Patyk, PD Angela Perelli, afternoon co-host Lisa Foxx, Apple, afternoon co-host Ryan Seacrest, and Epic/Sony Music's Kevin Kertes.

amusement business

BOXSCORE TOP 10 CONCERT GROSSES

#1	Artist: METALLICA, KID ROCK, SEVENDUST, TED NUGENT Venue: Pontiac Silverdome, Pontiac, Mich. Date(s): Dec. 31 Gross: \$3,049,117 Att.: 54,707 Capacity: sellout	#6	Artist: JIMMY BUFFETT & THE CORAL REEFER BAND Venue: Coral Sky Amphitheatre, West Palm Beach, Fla. Date(s): Dec. 9-11 Gross: \$1,167,390 Att.: 33,481 Capacity: two shows, one sellout
#2	Artist: METALLICA, KID ROCK, SEVENDUST Venue: Target Center, Minneapolis Date(s): Jan. 7-10 Gross: \$2,680,853 Att.: 56,439 Capacity: three sellouts	#7	Artist: METALLICA, KID ROCK, SEVENDUST Venue: Bradley Center, Milwaukee Date(s): Jan. 3 Gross: \$869,915 Att.: 19,239 Capacity: sellout
#3	Artist: METALLICA, KID ROCK, SEVENDUST Venue: Allstate Arena, Chicago Date(s): Jan. 4-5 Gross: \$1,789,920 Att.: 36,160 Capacity: two sellouts	#8	Artist: JAMES TAYLOR Venue: Raleigh Entertainment and Sports Arena, Raleigh, N.C. Date(s): Dec. 31 Gross: \$802,230 Att.: 10,457 Capacity: 11,260
#4	Artist: JOHN MELLENCAMP, OLD PIKE Venue: Conseco Fieldhouse, Indianapolis Date(s): Dec. 31 Gross: \$1,351,425 Att.: 13,332 Capacity: sellout	#9	Artist: TIM MCGRAW, FAITH HILL, JESSICA ANDREWS, CLARK FAMILY EXPERIENCE Venue: Gaylord Entertainment Center, Nashville Date(s): Dec. 31 Gross: \$692,075 Att.: 16,536 Capacity: 17,746
#5	Artist: WIDESPREAD PANIC, DIRTY DOZEN BAND Venue: Philips Arena, Atlanta Date(s): Dec. 30-31 Gross: \$1,327,305 Att.: 31,204 Capacity: two sellouts	#10	Artist: JIMMY BUFFETT & THE CORAL REEFER BAND Venue: Compaq Center, Houston Date(s): Dec. 7 Gross: \$676,374 Att.: 15,856 Capacity: sellout

Copyrighted and compiled by Amusement Business, a publication of Billboard Music Group. To subscribe to Amusement Business call 1-800-999-3322.

Are Multiple Hits Evidence Of Top 40 Becoming More Artist-Loyal?

Continued from page 1

charted more than once at other formats.

It raises the question: Is the growing top 40 audience becoming more artist-loyal? The answer, from both programmers and label promotion executives, is a resounding, "Yes, somewhat . . ."

"I don't know if listeners are more artist-loyal, but radio stations hope they will be," WZPL Indianapolis PD Scott Sands says. "One critical part of my programming philosophy is to take ownership of artists, especially those that are shared by my competition. Whenever someone hears Smash mouth, I want the listener to think of 'ZPL.'"

Some of the new artist loyalty may be because with top 40's resurgence having begun at least five years ago, the artists the format discovered in the mid-'90s have had time to establish themselves. Other reasons include the format paying more attention to teens, labels concentrating their efforts on getting more hits out of fewer releases, and artists who are more willing to press the flesh and make themselves personally available to their fans and who have the ability to put on a good show.

THE MORE THE MERRIER

"Over the past 18 months to two years, top 40 has gone back to what made the format successful over the course of time, and that is appealing to a younger demo as its core audience," says Arista VP of top 40 promotion Jim Elliott. "It has become more of a 12-24 format, and it's reaping the rewards of going back to its roots. A number of acts that have achieved success with the younger end are getting repeated shots whenever they have a new project. I've always felt that if an artist is on a roll at the format and has had two [straight] big hits, that artist's next song deserves the benefit of a doubt, until they've shown themselves not to be relevant to the audience."

PDs, who are less likely to say publicly that they're focusing on 12-24, see other factors at work. In fact, some cite label consolidation as being at least partly responsible for multi-hit albums. "As much as top 40 will always be a song-driven format, it's a good thing for top 40 to have artists that matter," says KKRZ (Z100)

Portland, Ore., PD Tommy Austin. "However, as the record labels consolidated, they cut back on the amount of product and started focusing on the artists' [albums] depthwise, and the artists also started recording better music."

While label execs assert that they've always gone for depth in the lion's share of their releases, they do agree that the artists have been giving them more potential hits to work with. "Top 40 is at a critical point with [artist loyalty]," says Jive senior VP of pop promotion Joe Riccitelli. "The format has never been known to be that way. Part of the reason [for multi-hit success] is that we are actually giving them the right second, third, and fourth singles. With that kind of depth in product, it's easier for top 40 to stay loyal. And it's mutually beneficial for both of us to give them the right [follow-up] singles, which puts the pressure on the record company [to do that]."

Interscope head of top 40 promotion Chris Lopes, who's about to release Smash mouth's third single, "Waste," says, "When you have an artist with more than one hit single on a record, it's going to sell a lot of product, because the second and third singles make the less-active music buyer finally go buy the album. I think both radio stations and their audience are initially more accepting with a follow-up to a huge single, and I'm happy to have that as an advantage. Yet eventually the [follow-up] single has to stand up on its own merit and prove itself to go all the way. It has to perform up to the same standards as the previous hit."

"You still have a problem with black acts at top 40," Elliott adds. "Outside of Will Smith and TLC, whom I consider to be universal artists, none of the other [R&B-oriented] records have

been a walk in the park. Look at the current top 40 chart: The only R&B/crossover artists with current hits are Whitney Houston and Brian McKnight. Top 40 programmers still have a 'prove it to me' attitude with those artists' next releases, as opposed to the more instant acceptance of a white artist coming off a top 10 record. When a group like Next, which had an enormous top five record at the format, comes out with their next song, they'll still have to deal with that 'prove it to me' attitude."

GETTING IN THEIR FACE

Another oft-cited reason for recent multiple hits is the new crop of talent's ability to perform live and their willingness to meet their fans, either through station concerts or promotional appearances.

"Labels are doing a much better job of putting a face and persona to the name," says WNVZ (Z104) Norfolk, Va., PD Don London. "Lou Bega looks like a unique, fun personality. People get a feel for his whole image. Look back at the 'Macarena' guys or Tina Arena. What did the audience know about them? With Britney, Christina, and Ricky, their images are really cutting through. When the audience can feel and touch the artists, they have a better chance of succeeding. Country [artists] have been running circles around top 40 in that respect."

Sands agrees. "Country's success comes from the loyalty the artists build with their audience through events like Fan Fair, where they press the flesh with the people who spend money on their records. For a long time, many top 40 artists were unapproachable by radio and their fan base. Artists who take time out of their schedules to do station shows and goof off on the radio turn listeners into fans, and in the long term that's to everybody's advantage. The audience is more willing to spend money on their next CD, too. Plus, radio will stick around, because they like them on a personal level."

"In touring, we're finding more sponsors who enable us to put on better shows, to offset losses and increase gains," Riccitelli says. "Sponsors give our artists more access to people. I wish I could say it's now easier to get Backstreet Boys to meet people on the last leg of their tour, but it isn't. But having a sponsor gives us more of a leg to stand on."

"I believe [promo appearances] have to happen for any artist in the pop genre, especially those who are so magnetic," he adds. "When they meet people, they make connections. Look at Christina Aguilera's launch. It was almost an exact duplication of what we did with Britney."

Yet some wonder whether these artists can translate multi-single success into multi-album success, especially given radio's historical ability to burn out an artist with recurrent play before a second album even drops. "People said the same thing when they were talking about Jewel and Alanis a couple of years ago," says WZPL MD Dave Decker. "A lot of people have two or three hits off one album, but few have two or three hit albums in a row."

"The Backstreet Boys and Sugar Ray have done well with their follow-up albums," WHITS Davenport, Iowa, PD Tony Waitekus counters. "And I don't think anyone is going to be very cautious about the upcoming 'N Sync album or the next Britney album. These acts are hot right now for several reasons. No. 1 is they put out good-quality hit songs, but they also have a hit sound and a look."

Says WKRZ Wilkes-Barre, Pa., PD Jerry Padden, "We're in such a good climate of music right now, people really want to hear what these artists will put out next. Bottom line, it still comes down to the song, not the artist. Artist loyalty and longevity? Talk to me when their next album or two comes out."



TOP 40 TOPICS BY SEAN ROSS

212-536-5264 • sross@airplaymonitor.com

Honesty Vs. Showmanship: Where's The Line?

Even after more than a year of negative local press stories on collective contesting—the national contests that aren't always obvious to listeners as such—it was still a little mind-blowing to see The Syracuse (N.Y.) Post Standard report that the Clear Channel stations there were not only running national contests but dubbing their own jocks into promos featuring out-of-town winners. Suddenly, the issue wasn't just whether stations were calling enough attention to the national nature of their contest but whether they were deliberately obscuring it.

A rival broadcaster calls collective contesting "a cynical, arrogant thing to propagate on all of radio." But even if that's true, it's not the first standard radio practice that could be characterized that way. Some of the rival broadcasters that compete with collective contesting, I'm sure, have exemplary relationships with their audience based on trust and honesty. But there are probably plenty of others whose jocks coach their request-line callers to ask for the song they were going to play anyway. Or announce that the No. 1 song on the top seven at 7 got 1,300 votes tonight, when even major-market stations are happy to get that many requests for a song in a week. Or make up the top seven at 7 altogether, for that matter.

But that's not contesting, right? So maybe these broadcasters' jocks have never edited a winner's phone call to make sure they said the call letters correctly at the end (or worse, mis-edited the call so that what they were trying to do became apparent to the listener). And while these broadcasters might be correct in their belief that collective contesting—when revealed—contributes to listeners' cynicism about station giveaways, that cynicism was probably fostered the first time a station promised "a chance at a million dollars" and gave away lottery tickets, if not by the slate of insurance-game giveaways that followed.

This isn't an effort to defend collective contesting, merely to put it in perspective—a perspective that's often lost in an industry where the line between dishonesty and showmanship has been blurred from the beginning. Was it lying to the listener when a station tried to make its two-vehicle van fleet sound larger by dubbing the vans Nos. 37 and 43? When stations made their 225-song gold libraries sound bigger with stagers promoting "the largest classic rock library" in town? When stations imaged themselves around the 22-song music sweeps that they run only a few times a day? When they

gave their Anglo air talent Hispanic surnames in the mid-'80s to cash in on the Latin dance boom? When they gave listeners a chance to "design your own radio station," when, in fact, most of the format details were long determined? We've heard reality bent, er, repositioned, so many times in the past 45 years that we're a little fuzzy on its parameters ourselves.

A lot of people in our industries have trouble with those parameters off the air, too. Certainly, if broadcasters had all understood that reporting a playlist meant telling people every record they were actually playing and not the ones that they weren't, there would have been no need for BDS. That particular sort of dishonesty has been sharply reduced, but if you're anywhere in the business, you're still likely to encounter lies somewhere. For any trade journalist, it's the broadcasters who swear that they're not changing their station's format, firing their morning show, selling their station, or changing jobs themselves, usually 24 hours before doing the exact things they denied. It happens plenty, but the few whom you actually believe are the ones you thought you had a relationship with. Those that aren't avoiding you afterward usually express astonishment that you're upset—they view it as just part of the game. Or you find out that the web of lies was more elaborate (i.e., "Well, I was still telling my staff that they weren't getting fired. I couldn't tell you.")

Eventually, people in the industry get used to the game enough to become at least a little inured to it. They sort of understand that not everybody glad-handing them at a convention would return their call if they were unemployed. And cynicism propagates more cynicism. Game not only recognizes but fosters game. What's different these days is that listeners are likely to recognize games, too.

An increasingly media-savvy audience will, in the near future, probably come to know a lot more about radio than just how national contesting works. And if they were really more interested in being entertained than in any of the particulars—the "it's only a movie" school of radio—than they'd long ago have given up on trying to interact with radio stations in a way that they don't with other forms of entertainment. Honesty is still a valued commodity for listeners. And sometimes it's amazing that the same PDs who decided years ago that "big" voices on the radio were "jive" didn't reach the same conclusion about manipulating the audience.

'As much as top 40 will always be a song-driven format, it's a good thing for top 40 to have artists that matter'
—Tommy Austin

Cat Got His Tongue



Shown making incredibly early plans for a big Y3K concert, from left, are KLUC Las Vegas MD J.B., Brian McKnight, Motown regional Philip Embuido, and KLUC PD Cat Thomas.

Compiled from a national sample of data supplied by Broadcast Data Systems to Top 40 Airplay Monitor. 110 mainstream top 40 stations are electronically monitored 24 hours a day, 7 days a week. © 2000 Billboard/BPI Communications.

Table with columns: THIS WEEK, LAST WEEK, WKS ON CHART, TITLE/IMPRINT/PROMOTION LABEL, ARTIST, TW, LW. Features 'No. 1' song 'I KNEW I LOVED YOU' by SAVAGE GARDEN and 'GREATEST GAINER/MOST NEW STATIONS' section.

Songs ranked by number of detections. Records showing an increase in detections over the previous week, regardless of chart movement. A record that has been on the chart for more than 20 weeks will not receive a bullet, even if it registers an increase in detections.

Section titled 'GREATEST GAINERS MAINSTREAM TOP 40' with sub-header 'INCREASE IN DETECTIONS'. Lists songs like 'Bye Bye Bye' (+1519), 'Never Let You Go' (+956), etc.

Table with columns: THIS WEEK, LAST WEEK, WKS ON CHART, TITLE/IMPRINT/PROMOTION LABEL, ARTIST, TW, LW, AUDIENCE (millions). Features 'No. 1' song 'I KNEW I LOVED YOU' by SAVAGE GARDEN and 'NEW' entries.

Songs ranked by audience, computed by cross-referencing exact times of airplay with Arbitron listener data. Records showing an increase in audience over the previous week, regardless of chart movement.

Section titled 'Monitor RECURRENTS MAINSTREAM TOP 40' with sub-header 'DETECTIONS TW LW'. Lists songs like 'IF YOU HAD MY LOVE' (1200/1301), 'NO SCRUBS' (1055/1152), etc.



Most Added At
Multi-Formats!

KRBE
WPHH
KPLZ
WSNE
WKCI
WTIC

WXKS
KMSX
WPRO
KZHT
KKRD
WAEV

WXYV
KBBT
WVMX
KROQ
KYKY

23 Billboard Hot 100
(Commercial Single
Impacting 02/08)

2.6 Million Albums Sold
In Just 2 Months

Video On Your Desk
NOW!

Performing The National
Anthem At The Superbowl!

New "Cover Girl" Spots
Impacting Now!



Faith Hill

Breathe

Produced by Byron Gallimore and Faith Hill
Management: Borman Entertainment

Songs ranked by number of detections. Playlists are listed in order of TSA weekly cume, beginning with the highest-cuming station. Cumes are updated twice yearly following the release of the spring and fall Arbitron surveys. The number of stations shown each week varies depending upon space.

VIDEO PLAYLIST TRACKING FOR WEEK ENDING JANUARY 13, 2000

MTV
Sr. VP/Music: Tom Calderone
VP/Music & Talent Prog: Michele Dix
Viacom 212-258-8000

VH1
Executive VP/Talent & Music Prog: Wayne Isaak
VP/Music Prog: Mike Tierney
VP/Music & Talent: Bruce Gilmer
Viacom 212-258-7800

Table with 2 columns: Rank and Song/Artist. Top songs include Backstreet Boys 'Show Me The Meaning Of', Christina Aguilera 'What A Girl Wants', and Britney Spears 'From The Bottom Of My Heart'.

Table with 2 columns: Rank and Song/Artist. Top songs include Céline Dion 'That's The Way It Is', Backstreet Boys 'Back At One', and Santana Feat. Rob Thomas 'Smooth'.

WHTZ New York
PD: Tom Kelley
OM: Kid Koley
MD: Paul Bryant
AMFM 201-209-6200

Table with 2 columns: Rank and Song/Artist. Top songs include Christina Aguilera 'What A Girl Wants', Savage Garden 'I Knew I Loved You', and Céline Dion 'That's The Way It Is'.

KIIS Los Angeles
PD: Dan Kielely
APD/MD: Michael Steele
Clear Channel 818-845-1027

Table with 2 columns: Rank and Song/Artist. Top songs include Christina Aguilera 'What A Girl Wants', Savage Garden 'I Knew I Loved You', and Brian McKnight 'Back At One'.

WIOQ Philadelphia
PD: Brian Bridgman
MD: Marian Newsome
AMFM 610-667-8100

Table with 2 columns: Rank and Song/Artist. Top songs include Christina Aguilera 'What A Girl Wants', Savage Garden 'I Knew I Loved You', and Britney Spears 'From The Bottom Of My Heart'.

WXKS Boston
PD: John Ivey
APD/MD: Kid David Corey
AMF 781-396-1430

Table with 2 columns: Rank and Song/Artist. Top songs include Céline Dion 'That's The Way It Is', Savage Garden 'I Knew I Loved You', and Britney Spears 'From The Bottom Of My Heart'.

WSTR Atlanta
PD: Dan Bowen
MD: J.R. Ammons
Jefferson Pilot 404-261-2970

Table with 2 columns: Rank and Song/Artist. Top songs include Backstreet Boys 'Larger Than Life', Tal Bachman 'She's So High', and Santana Feat. Rob Thomas 'Smooth'.

KHKS Dallas
OM: John Cook
PD/MD: Mr. Ed Lambert
AMFM 214-891-3400

Table with 2 columns: Rank and Song/Artist. Top songs include Brian McKnight 'Back At One', Christina Aguilera 'What A Girl Wants', and Blaque 'Bring It All To Me'.

KRBE Houston
PD: John Peake
APD/MD: Jay Michaels
Susquehanna 713-266-1000

Table with 2 columns: Rank and Song/Artist. Top songs include 702 'Where My Girls At', Christina Aguilera 'What A Girl Wants', and Savage Garden 'I Knew I Loved You'.

KZQZ San Francisco
Acting PD: Suzy Mayzel
Interim MD: Marcus D.
Bonneville 415-957-0957

Table with 2 columns: Rank and Song/Artist. Top songs include Blink-182 'What's My Age Again?', Brian McKnight 'Back At One', and Savage Garden 'I Knew I Loved You'.

WWZZ Washington, DC
PD: Dale O'Brien
MD: Sean Sellers
Bonneville 703-522-1041

Table with 2 columns: Rank and Song/Artist. Top songs include Marc Anthony 'I Need To Know', Brian McKnight 'Back At One', and Céline Dion 'That's The Way It Is'.

WDRQ Detroit
PD: Alex Tear
APD: Jay Towers
ABC/Disney 248-354-9300

Table with 2 columns: Rank and Song/Artist. Top songs include Christina Aguilera 'What A Girl Wants', Céline Dion 'That's The Way It Is', and Santana Feat. Rob Thomas 'Smooth'.

KDWB Minneapolis
PD: Rob Morris
MD: Derek Moran
AMFM 612-340-9000

Table with 2 columns: Rank and Song/Artist. Top songs include Marc Anthony 'I Need To Know', Christina Aguilera 'What A Girl Wants', and Blaque 'Bring It All To Me'.

WKQI Detroit
PD: Tim Richards
APD: Jojo Kincaid
MD: Dana London
AMFM 248-967-3750

Table with 2 columns: Rank and Song/Artist. Top songs include Eiffel 65 'Blue (Da Ba Dee)', Savage Garden 'I Knew I Loved You', and Whitney Houston 'I Love Your Love'.

WFLZ Tampa
OM: B.J. Harris
PD: Dom Theodore
MD: Stan 'The Man' Priest
Clear Channel 813-839-9393

Table with 2 columns: Rank and Song/Artist. Top songs include Christina Aguilera 'What A Girl Wants', Whitney Houston 'I Love Your Love', and Eiffel 65 'Blue (Da Ba Dee)'.

WHYI Miami
PD: Rob Roberts
APD: Tony Banks
MD: Deidre Poyner
Clear Channel 954-463-9299

Table with 2 columns: Rank and Song/Artist. Top songs include Santana Feat. Rob Thomas 'Smooth', Whitney Houston 'I Love Your Love', and Savage Garden 'I Knew I Loved You'.

KBKS Seattle
PD: Mike Preston
APD: L.A. Reid
MC: Jerry Kelly
Infinity 206-805-1061

Table with 2 columns: Rank and Song/Artist. Top songs include Eiffel 65 'Blue (Da Ba Dee)', Savage Garden 'I Knew I Loved You', and Train 'Meat & Drink'.

WBZZ Pittsburgh
OM: Keith Clark
PD: David Edgar
MD: Jonny Hartwell
Infinity 412-920-9400

Table with 2 columns: Rank and Song/Artist. Top songs include 702 'Where My Girls At', Len 'The Great Beyond' 'I Need To Know', and Savage Garden 'I Knew I Loved You'.

Chart Positions:

Modern Rock Monitor: (10) - (9)

(Top 10 Four Weeks In A Row!)

Top 40 Mainstream Monitor: Debut 40

Major Airplay:

KUMX/New Orleans	72x
KBKS/Seattle	66x
WABB/Mobile	58x
WKCI/New Haven	36x
WFMF/Baton Rouge	32x
KQAR/Little Rock	28x
WCIL/Carbondale	26x
WKRQ/Cincinnati	26x
KDND/Sacramento	25x
KMXV/Kansas City	24x
WZYP/Hunsville	23x
WPST/Trenton	23x
KZHT/Salt Lake City	21x
WPRO/Providence	20x
KIIS/Los Angeles	17x
and many more	

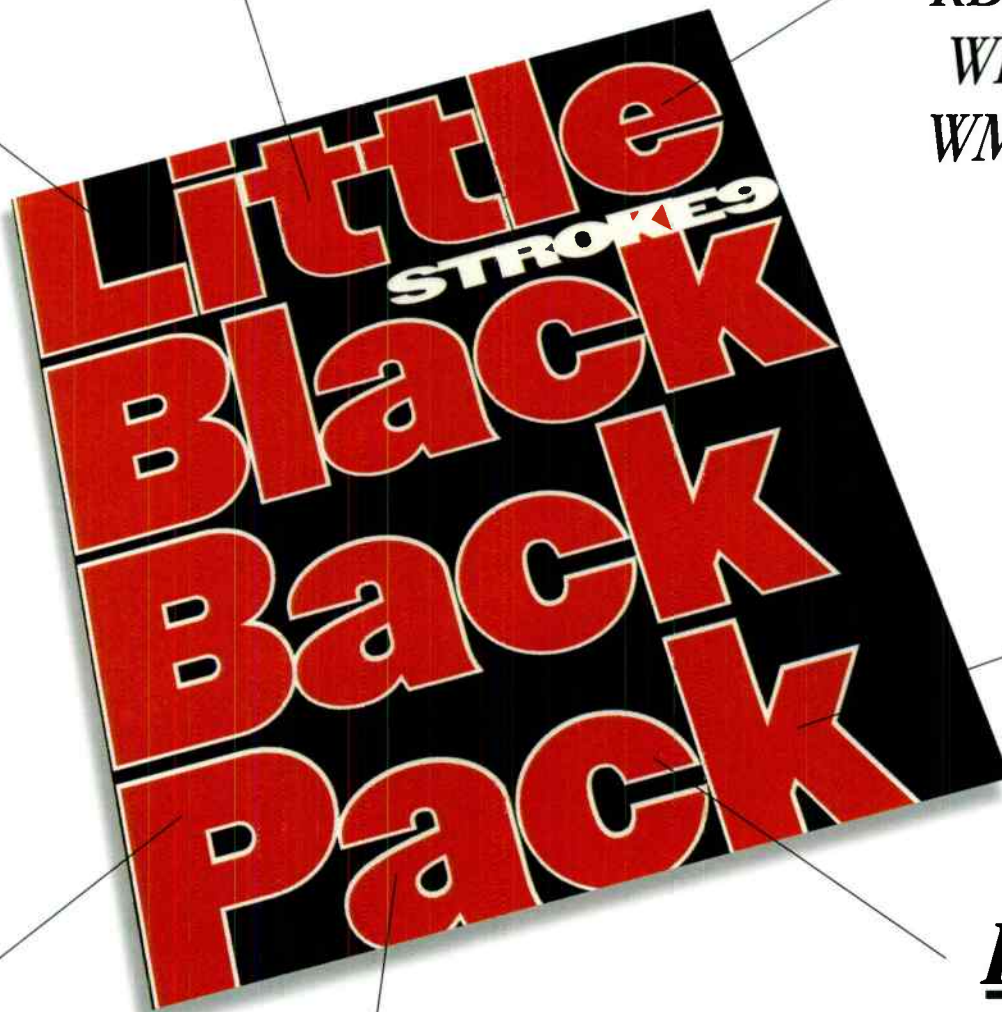

Huge Phones:

KBKS, WXKS, KUMX,
WKCI, WDBR, KZHT,
WMRV, WYOY, KQAR,
WQGN, WYCR,
WKFR, WIOG

Video:



On The Road:

On tour now with
Vertical Horizon!

Audience:

17.7 Million

Research:

Top 5 Research:
KBKS, 99X, KTBZ,
KKND, WABB

Top 10 Research:
KLLC, KUMX,
KC101, KDGE

The signs of a **hit** record.

PRODUCED BY: JERRY HARRISON FOR CONSTRUCT MUSIC, INC. • MIXED BY: TOM LORD-ALGE
WRITTEN BY: STROKE 9 (KING NUMMY PUBLISHING, BMI)



© 2000 Universal Records Inc.
World Radio History



Songs ranked by number of detections. Playlists are listed in order of TSA weekly cume, beginning with the highest-cuming station. Cumes are updated twice weekly following the release of the spring and fall Arbitron surveys. The number of stations shown each week varies depending upon space. First Impressions (FI) denotes songs with 6 or more detections at station for first time this week.

WPST Trenton PD: VP/Pgm: Michelle Stevens PD: Dave McKay APD/MD: Chris Puorro Nassau 609-924-3600

WKSS Hartford PD: Tracy Austin MD: Mike McGowan AMFM 860-723-6160

KMXV Kansas City PD: Jon Zellner APD/MD: Dylan Infinity 816-756-5698

WNKS Charlotte PD: John Reynolds MD: Jason McCormick Infinity 704-331-9510

WBLI Long Island PD: J.J. Rice APD/MD: Al Levine Cox 516-732-1061

KHTS San Diego PD: Diana Laird MD: Hitman Haze Clear Channel 619-291-9191

Table with 2 columns: Song Title, Rank. Top songs include 'Tonic You Wanted More', 'Train Meet Virginia', 'Eiffel 65 Blue (Da Ba Dee)'.

Table with 2 columns: Song Title, Rank. Top songs include 'Brian McKnight Back At One', 'Jessica Simpson I Wanna Love You Forever', 'Santana Feat. Rob Thomas Smooth'.

Table with 2 columns: Song Title, Rank. Top songs include 'Eiffel 65 Blue (Da Ba Dee)', 'Christina Aguilera What A Girl Wants', 'Blaque Bring It All To Me'.

Table with 2 columns: Song Title, Rank. Top songs include 'Train Meet Virginia', 'Santana Feat. Rob Thomas Smooth', 'Marc Anthony I Need To Know'.

Table with 2 columns: Song Title, Rank. Top songs include 'Christina Aguilera What A Girl Wants', 'Brian McKnight Back At One', 'Savage Garden I Knew I Loved You'.

Table with 2 columns: Song Title, Rank. Top songs include 'Blaque Bring It All To Me', 'Christina Aguilera What A Girl Wants', 'Santana Feat. Rob Thomas Smooth'.

FI 'N Sync Bye Bye 16 0
FI Lou Bega Tricky, Tricky 11 3
FI Vertical Horizon Everything You Want 9 5

FI 'N Sync Bye Bye 14 2
FI Sonique It Feels So Good 9 0
FI 'N Sync Bye Bye 9 0

FI 'N Sync Bye Bye 28 0
FI Will Smith Freakin' It 24 2
FI Kid Rock Only God Knows Why 15 2

FI Third Eye Blind Never Let You Go 31 0
FI Edwin McCain Go Be Young 12 5
FI 'N Sync Bye Bye 10 0

FI 'N Sync Bye Bye 28 0
FI Destiny's Child Bug A Boo 15 5
FI Britney Spears From The Bottom Of My Br 13 0

FI 'N Sync Bye Bye 25 0
FI Voice V Where I Think About Me 21 0
FI Third Eye Blind Never Let You Go 13 0

KKRZ Portland PD: Tommy Austin APD: Dr. Doug MD: Harrison Wood Clear Channel 503-226-0100

KZZP Phoenix PD: Marc Summers APD/MD: Karen Rita Clear Channel 602-279-5577

KSLZ St. Louis PD: Jeff Kapugi MD: Kandy Klutch Clear Channel 314-692-5108

WNCI Columbus OM: Todd Shannon PD/MD: Neal Sharpe Clear Channel 614-430-9624

WKRC Cincinnati OM: Mike Marino MD: Jim Kelly Infinity 513-763-5585

WXFL Orlando OM/PD: Adam Cook APD/MD: Pete deGraaf AMFM 407-919-1000

Table with 2 columns: Song Title, Rank. Top songs include 'Christina Aguilera What A Girl Wants', 'Whitney Houston My Love Is Your Love', 'Eiffel 65 Blue (Da Ba Dee)'.

Table with 2 columns: Song Title, Rank. Top songs include 'Santana Feat. Rob Thomas Smooth', 'Christina Aguilera What A Girl Wants', 'Eiffel 65 Blue (Da Ba Dee)'.

Table with 2 columns: Song Title, Rank. Top songs include 'Eiffel 65 Blue (Da Ba Dee)', 'Blaque Bring It All To Me', 'Brian McKnight Back At One'.

Table with 2 columns: Song Title, Rank. Top songs include 'Savage Garden I Knew I Loved You', 'Brian McKnight Back At One', 'Santana Feat. Rob Thomas Smooth'.

Table with 2 columns: Song Title, Rank. Top songs include 'Train Meet Virginia', 'Counting Crows Hangaround', 'Santana Feat. Rob Thomas Smooth'.

Table with 2 columns: Song Title, Rank. Top songs include 'Santana Feat. Rob Thomas Smooth', 'Christina Aguilera What A Girl Wants', 'Savage Garden I Knew I Loved You'.

FI 'N Sync Bye Bye 24 0
FI Filter Take A Picture 16 1
FI Sonique It Feels So Good 8 0

FI Third Eye Blind Never Let You Go 22 0
FI TLC Dear Lie 20 0
FI 'N Sync Bye Bye 20 0

FI 'N Sync Bye Bye 17 0
FI Third Eye Blind Never Let You Go 12 0
FI 'N Sync Bye Bye 12 0

FI 'N Sync Bye Bye 9 0
FI Kid Rock Only God Knows Why 7 1
FI Third Eye Blind Never Let You Go 7 1

FI Vertical Horizon Everything You Want 21 1
FI Ceeline Dion That's The Way It Is 14 0

FI 'N Sync Bye Bye 15 0
FI TLC Dear Lie 12 0

WFBC Greenville, SC PD: Nikki Nite MD: Skip Church Entercom 864-271-9200

KXXM San Antonio PD: Krash Kelly APD/MD: Duncan James Clear Channel 210-736-9700

WZPL Indianapolis PD: Scott Sands MD: Dave Decker Mystar 317-816-4000

WXSS Milwaukee PD: Brian Kelly MD: Jolo Martinez Entercom 414-529-1250

WPRO Providence PD: Tony Bristol MD: Davey Morris Citadel 401-433-4200

WKIE Chicago PD: Chris Shebel APD/MD: Harry Legg Big City Radio 312-573-9400

Table with 2 columns: Song Title, Rank. Top songs include 'Christina Aguilera What A Girl Wants', 'Eiffel 65 Blue (Da Ba Dee)', 'Puff Daddy Feat. R. Kelly Satisfy You'.

Table with 2 columns: Song Title, Rank. Top songs include 'Santana Feat. Rob Thomas Smooth', 'Eiffel 65 Blue (Da Ba Dee)', 'Christina Aguilera What A Girl Wants'.

Table with 2 columns: Song Title, Rank. Top songs include 'Savage Garden I Knew I Loved You', 'Santana Feat. Rob Thomas Smooth', 'Marc Anthony I Need To Know'.

Table with 2 columns: Song Title, Rank. Top songs include 'Blaque Bring It All To Me', 'Eiffel 65 Blue (Da Ba Dee)', 'Christina Aguilera What A Girl Wants'.

Table with 2 columns: Song Title, Rank. Top songs include 'Jennifer Lopez Waiting For Tonight', 'Ceeline Dion That's The Way It Is', 'Brian McKnight Back At One'.

Table with 2 columns: Song Title, Rank. Top songs include 'Eiffel 65 Blue (Da Ba Dee)', 'Christina Aguilera What A Girl Wants', 'Whitney Houston My Love Is Your Love'.

FI Edwin McCain Go Be Young 24 0
FI Britney Spears From The Bottom Of My Br 11 0

FI Sonique It Feels So Good 20 0
FI 'N Sync Bye Bye 19 0
FI Ceeline Dion That's The Way It Is 17 1

FI Blink-182 All The Small Things 13 3
FI Edwin McCain Go Be Young 12 0
FI 'N Sync Bye Bye 7 0

FI Maniah Carey Thank God I Found You 33 0
FI TLC Dear Lie 15 1
FI 'N Sync Bye Bye 7 0

FI Third Eye Blind Never Let You Go 24 3
FI 'N Sync Bye Bye 12 0
FI TLC Dear Lie 12 0

FI Third Eye Blind Never Let You Go 40 2
FI Blaque Bring It All To Me 31 2
FI Amber Sexual (Lu Da Oi) 21 0

AIRPLAY **Monitor** **MANSTREAM TOP 40**

POWER PLAYLIST

FOR WEEK ENDING JANUARY 16, 2000

Songs ranked by number of detections. **FI** - lists are listed in order of TSA weekly cum, beginning with the highest- ranking station. Cumes are updated twice yearly following the release of the spring and fall Arbitron surveys. The number of stations shown each week varies depending upon space.

First Impressions (FI) denotes songs with 6 or more detections at station for first time this week.

WXVY Baltimore
VP/Prog: Bill Pasha
DM: Kristie McIntyre
APD/MD: Throb
Fidelity 410-828-7722



TW LW	
1	Eiffel 65 Blue (Da Da Dee)
2	Savage Garden I Knew I Loved You
3	Christina Aguilera What A Girl Wants
4	Bravo McKnight Back At One
5	Lonestar Amazed
6	Whitney Houston My Love Is Your Love
7	Jennifer Lopez Waiting For Tonight
8	TLC Unpretty
9	Mariah Carey Thank God I Found You
10	Blaque Bring It All To Me
11	Santana Feat. Rob Thomas Smooth
12	Suspense Neon The Richer We Get
13	Jessica Simpson I Wanna Love You Forever
14	Destiny's Child Say My Name
15	Sugar Ray Someday
16	Whitney Houston If I Ain't Got You
17	'N Sync Bye Bye
18	Lou Bega Mambo No. 5
19	Backstreet Boys Show Me The Meaning Of
20	Britney Spears (You Drive Me) Crazy
21	Lea Michele You're My Only One
22	Jennifer Lopez If You Had My Love
23	Enrique Iglesias Bailamos
24	Celine Dion That's The Way It Is
25	Puff Daddy Feat. R. Kelly Satisfy You
26	Britney Spears From The Bottom Of My Br
27	Tal Bachman She's So High
28	Amber Sexual (U Da Da)
29	702 Where My Girls At
30	Sugar Ray Someday
31	Christina Aguilera Genie In A Bottle
32	TLC No Scrubs
33	Is-16 Slump To My Beat
34	98 Degrees Hardest Thing
35	Backstreet Boys I Want It That Way
36	LFO Girl On TV
37	Backstreet Boys Everybody (Backstreet's
38	Mandy Moore Candy
39	Cher Believe
40	Citizen King Better Days (And The Botta
FI	'N Sync Bye Bye
FI	LFO Girl On TV
FI	TLC Dear Lie

WRWV Nashville
OM: Bob Barnett
PD: Jimmy Steele
APD: Tom Peace
AMFM 615-664-2400



TW LW	
1	Marc Anthony I Need To Know
2	Smash Mouth Then The Morning Comes
3	Train Meet Virginia
4	Savage Garden I Knew I Loved You
5	Santana Feat. Rob Thomas Smooth
6	Lonestar Amazed
7	Bravo McKnight Back At One
8	Backstreet Boys Show Me The Meaning Of
9	Filter Take A Picture
10	Christina Aguilera What A Girl Wants
11	Counting Crows Hangaround
12	Celine Dion That's The Way It Is
13	Eiffel 65 Blue (Da Da Dee)
14	Foo Fighters Learn To Fly
15	Vertical Horizon Everything You Want
16	Sugar Ray Someday
17	Third Eye Blind Never Let You Go
18	Blaque Bring It All To Me
19	Enrique Iglesias Rhythm Dvive
20	702 Where My Girls At
21	Whitney Houston My Love Is Your Love
22	Britney Spears From The Bottom Of My Br
23	Lenny Kravitz American Woman
24	Blessid Union Of Souls Standing At The
25	TLC Dear Lie
26	Sugar Ray Someday
27	Blink-182 All The Small Things
28	Jessica Simpson I Wanna Love You Forever
29	702 Where My Girls At
30	Lit My Own Worst Enemy
31	Santana Feat. The Product G Maria Maria
32	Tina Turner When The Heartache Is Over
33	Backstreet Boys I Want It That Way
34	Ima Stay The Night
35	Go Go Dolls Black Balloon
36	'N Sync Bye Bye
37	Go Go Dolls Black Balloon
38	Lou Bega Mambo No. 5
39	Kid Rock Only God Knows Why
40	Citizen King Better Days (And The Botta
FI	'N Sync Bye Bye
FI	Kid Rock Only God Knows Why
FI	Edwin McCain Go Be Young

KJYO Oklahoma City
PD: Mike McCoy
APD/MD: Jimmy Barredo
Clear Channel 405-840-5271

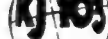

TW LW	
1	Eiffel 65 Blue (Da Da Dee)
2	Marc Anthony I Need To Know
3	Bravo McKnight Back At One
4	Smash Mouth Then The Morning Comes
5	Christina Aguilera What A Girl Wants
6	702 Where My Girls At
7	Lit My Own Worst Enemy
8	Counting Crows Hangaround
9	Britney Spears (You Drive Me) Crazy
10	Blaque Bring It All To Me
11	Santana Feat. Rob Thomas Smooth
12	Backstreet Boys Show Me The Meaning Of
13	Train Meet Virginia
14	Savage Garden I Knew I Loved You
15	Sugar Ray Falls Apart
16	Whitney Houston My Love Is Your Love
17	Enrique Iglesias Rhythm Dvive
18	Jessica Simpson I Wanna Love You Forever
19	Filter Take A Picture
20	Cred High
21	Fatboy Slim The Rockafeller Skank
22	Lou Bega Mambo No. 5
23	Blink-182 All The Small Things
24	Ricky Martin Shake Your Bon-Bon
25	Foo Fighters Learn To Fly
26	Lou Bega Mambo No. 5
27	Lenny Kravitz American Woman
28	Jennifer Lopez Waiting For Tonight
29	Sugar Ray Someday
30	Citizen King Better Days (And The Botta
31	Ricky Martin Shake Your Bon-Bon
32	Destiny's Child B.U.G. Me
33	Vitamin C Me Myself And I
34	Jennifer Lopez If You Had My Love
35	Fabstall Out Of My Head
36	Sugar Ray Someday
37	Lit My Own Worst Enemy
38	Kid Rock Cowboy
39	Ricky Martin Shake Your Bon-Bon
40	Third Eye Blind Never Let You Go
FI	Third Eye Blind Never Let You Go
FI	'N Sync Bye Bye
FI	Britney Spears From The Bottom Of My Br

WDCG Raleigh
OM: Brian Burns
PD: Chris Edge
APD: Keith Scott
AMFM 919-871-1051



TW LW	
1	Savage Garden I Knew I Loved You
2	Smash Mouth Then The Morning Comes
3	Counting Crows Hangaround
4	Vertical Horizon Everything You Want
5	Santana Feat. Rob Thomas Smooth
6	Train Meet Virginia
7	Foo Fighters Learn To Fly
8	Eiffel 65 Blue (Da Da Dee)
9	Enrique Iglesias Rhythm Dvive
10	R.E.M. The Great Beyond
11	Jennifer Lopez Waiting For Tonight
12	Lou Bega Mambo No. 5
13	Tonic You Wanted More
14	Sugar Ray Falls Apart
15	Filter Take A Picture
16	Backstreet Boys Show Me The Meaning Of
17	Third Eye Blind Never Let You Go
18	Go Go Dolls Black Balloon
19	Barenaked Ladies If I Had \$1000000
20	Blessid Union Of Souls Standing At The
21	Blink-182 All The Small Things
22	Christina Aguilera What A Girl Wants
23	Len Small My Sunshine
24	Edwin McCain Go Be Young
25	Jennifer Brown Alive
26	TLC Dear Lie
27	Tal Bachman She's So High
28	Red Hot Chili Peppers Scar Tissue
29	702 Where My Girls At
30	Mandy Moore Candy
31	Citizen King Better Days (And The Botta
32	Tonic Knock Down Walls
33	Lenny Kravitz American Woman
34	Lou Bega Mambo No. 5
35	New Radicals You Get What You Give
36	Britney Spears From The Bottom Of My Br
37	Backstreet Boys I Want It That Way
38	Madonna Beautiful Stranger
39	Far To Jones Best Of Me
40	Gran Torino Moments With You
FI	Mandy Moore Candy
FI	'N Sync Bye Bye

KNDN Sacramento
Stn. Mgr./PD: Steve Weed
MD: Christopher K.
Entercom 916-334-7777



TW LW	
1	Eiffel 65 Blue (Da Da Dee)
2	Christina Aguilera What A Girl Wants
3	Savage Garden I Knew I Loved You
4	Blink-182 All The Small Things
5	Mariah Carey Thank God I Found You
6	Blaque Bring It All To Me
7	Whitney Houston My Love Is Your Love
8	LFO Girl On TV
9	Backstreet Boys Show Me The Meaning Of
10	Train Meet Virginia
11	Celine Dion That's The Way It Is
12	Jennifer Lopez Waiting For Tonight
13	Jessica Simpson I Wanna Love You Forever
14	Santana Feat. Rob Thomas Smooth
15	Bravo McKnight Back At One
16	Smash Mouth Then The Morning Comes
17	'N Sync Bye Bye
18	Enrique Iglesias Rhythm Dvive
19	Sugar Ray Falls Apart
20	Lou Bega Mambo No. 5
21	Britney Spears From The Bottom Of My Br
22	'N Sync Somewhere, Someday
23	Counting Crows Hangaround
24	Vitamin C Me Myself And I
25	98 Degrees This Gift
26	Stroke9 Little Black Backpack
27	Bossom We Love
28	TLC Unpretty
29	702 Where My Girls At
30	Vertical Horizon Everything You Want
31	Len Small My Sunshine
32	Britney Spears (You Drive Me) Crazy
33	Amber Sexual (U Da Da)
34	R.E.M. The Great Beyond
35	Red Hot Chili Peppers Scar Tissue
36	Jennifer Lopez Waiting For Tonight
37	Fabstall Out Of My Head
38	Smash Mouth All Star
39	Sugar Ray Someday
40	Destiny's Child Bills, Bills, Bills
FI	'N Sync Bye Bye
FI	Destiny's Child Say My Name
FI	Sonique It Feels So Good

KUMX New Orleans
OM: Dave Stewart
MD: Annette Wade
Clear Channel 504-679-7300



TW LW	
1	Eiffel 65 Blue (Da Da Dee)
2	Ricky Martin Shake Your Bon-Bon
3	Christina Aguilera What A Girl Wants
4	Mariah Carey Thank God I Found You
5	Stroke9 Little Black Backpack
6	Blaque Bring It All To Me
7	Britney Spears From The Bottom Of My Br
8	Smash Mouth Then The Morning Comes
9	Len Small My Sunshine
10	Red Hot Chili Peppers Scar Tissue
11	Savage Garden I Knew I Loved You
12	Train Meet Virginia
13	Jennifer Lopez Waiting For Tonight
14	Santana Feat. Rob Thomas Smooth
15	Backstreet Boys Show Me The Meaning Of
16	Celine Dion That's The Way It Is
17	Britney Spears (You Drive Me) Crazy
18	Sugar Ray Someday
19	Blaque Bring It All To Me
20	Kid Rock Cowboy
21	Britney Spears From The Bottom Of My Br
22	Vertical Horizon Everything You Want
23	Backstreet Boys I Want It That Way
24	Go Go Dolls Slide
25	Jennifer Lopez If You Had My Love
26	Counting Crows Hangaround
27	Next To Close
28	Vertical Horizon Everything You Want
29	Enrique Iglesias Rhythm Dvive
30	Lenny Kravitz American Woman
31	Shaggy Feat. Janet Lun Lun Me
32	Dragy Boy Monday
33	Christina Aguilera Genie In A Bottle
34	Third Eye Blind Never Let You Go
35	TLC Dear Lie
36	'N Sync Bye Bye

WKFS Cincinnati
PD: Rod Phillips
MD: Jeff Murray
Clear Channel 513-621-9326



TW LW	
1	Bravo McKnight Back At One
2	Savage Garden I Knew I Loved You
3	Marc Anthony I Need To Know
4	Christina Aguilera What A Girl Wants
5	Santana Feat. Rob Thomas Smooth
6	Whitney Houston My Love Is Your Love
7	Smash Mouth Then The Morning Comes
8	Eiffel 65 Blue (Da Da Dee)
9	Filter Take A Picture
10	702 Where My Girls At
11	Blessid Union Of Souls Standing At The
12	Blaque Bring It All To Me
13	Fatboy Slim The Rockafeller Skank
14	Jennifer Lopez Waiting For Tonight
15	Backstreet Boys Show Me The Meaning Of
16	Lou Bega Mambo No. 5
17	Go Go Dolls Black Balloon
18	Len Small My Sunshine
19	Celine Dion That's The Way It Is
20	Sugar Ray Someday
21	Train Meet Virginia
22	98 Degrees This Gift
23	Who? Factor Ja Can I Get A
24	Will Smith Will 2K
25	Christina Aguilera Genie In A Bottle
26	Jennifer Lopez If You Had My Love
27	Lou Bega Mambo No. 5
28	Aaliyah I Don't Wanna
29	Blink-182 What's My Age Again?
30	Kid & Jojo Tell Me It's Real
31	TLC Unpretty
32	Smash Mouth All Star
33	Foo Fighters Learn To Fly
34	Kid Rock Cowboy
35	Lenny Kravitz American Woman
36	Edwin McCain I Could Not Ask For More
37	Blink-182 All The Small Things
38	Red Hot Chili Peppers Scar Tissue
39	Montell Jordan Get It On Tonight
40	Britney Spears From The Bottom Of My Br
FI	'N Sync Bye Bye
FI	TLC Dear Lie
FI	Kid Rock Only God Knows Why

WDIX Louisville
PD: Barry Fox
Blue Chip 502-625-1220



TW LW	
1	Blaque Bring It All To Me
2	Christina Aguilera What A Girl Wants
3	LFO Girl On TV
4	Celine Dion That's The Way It Is
5	Whitney Houston My Love Is Your Love
6	Train Meet Virginia
7	702 Where My Girls At
8	Len Small My Sunshine
9	Will Smith Will 2K
10	Sugar Ray Falls Apart
11	Britney Spears From The Bottom Of My Br
12	Backstreet Boys Show Me The Meaning Of
13	Red Hot Chili Peppers Scar Tissue
14	Santana Feat. Rob Thomas Smooth
15	Blessid Union Of Souls Standing At The
16	Sugar Ray Someday
17	Savage Garden I Knew I Loved You
18	R.E.M. The Great Beyond
19	Smash Mouth Then The Morning Comes
20	Mariah Carey Thank God I Found You
21	Filter Take A Picture
22	Bossom We Love
23	Lou Bega Mambo No. 5
24	Enrique Iglesias Rhythm Dvive
25	Jessica Simpson I Wanna Love You Forever
26	Edwin McCain I Could Not Ask For More
27	Robbie Williams Angels
28	TLC Dear Lie
29	Christina Aguilera Genie In A Bottle
30	'N Sync Bye Bye
31	Smash Mouth All Star
32	Blink-182 All The Small Things
33	98 Degrees I Do (Cherish You)
34	Sugar Ray Someday
35	Foo Fighters Learn To Fly
36	Third Eye Blind Never Let You Go
37	Suspense Neon The Richer We Get
38	Shania Twain That Don't Impress Me Much
39	Jennifer Paige Crush
40	Jennifer Lopez If You Had My Love
FI	'N Sync Bye Bye
FI	Lonestar Amazed

WKRR Wilkes-Barre
PD/MD: Jerry Padden
Entercom 717-883-9850



TW LW	
1	Santana Feat. Rob Thomas Smooth
2	Tonic You Wanted More
3	Eiffel 65 Blue (Da Da Dee)
4	Marc Anthony I Need To Know
5	Bravo McKnight Back At One
6	Whitney Houston My Love Is Your Love
7	Jennifer Lopez Waiting For Tonight
8	Savage Garden I Knew I Loved You
9	Blink-182 All The Small Things
10	702 Where My Girls At
11	Christina Aguilera What A Girl Wants
12	Smash Mouth Then The Morning Comes
13	Celine Dion That's The Way It Is
14	Counting Crows Hangaround
15	Filter Take A Picture
16	Sugar Ray Someday
17	Savage Garden I Knew I Loved You
18	Blessid Union Of Souls Standing At The
19	Third Eye Blind Never Let You Go
20	R.E.M. The Great Beyond
21	Lenny Kravitz American Woman
22	Tal Bachman She's So High
23	Lou Bega Mambo No. 5
24	Len Small My Sunshine
25	TLC Unpretty
26	Shania Twain Man! I Feel Like A Woman!
27	Blaque Bring It All To Me
28	Red Hot Chili Peppers Scar Tissue
29	LFO Girl On TV
30	Enrique Iglesias Rhythm Dvive
31	Dave Matthews Band Crush
32	Lou Bega Mambo No. 5
33	Jessica Simpson I Wanna Love You Forever
34	Foo Fighters Learn To Fly
35	Smash Mouth All Star
36	Eve 6 Inside Out
37	Backstreet Boys Larger Than Life
38	Lit My Own Worst Enemy
39	Stroke9 Little Black Backpack
40	Aaliyah I Don't Wanna
FI	Beth Hart LA Song

WKSE Buffalo
OM: Sue O'Neil
PD: Dave Universal
MD: Brian B. Wilde
Entercom 716-884-5101



TW LW	
1	Eiffel 65 Blue (Da Da Dee)
2	Savage Garden I Knew I Loved You
3	Blink-182 All The Small Things
4	Santana Feat. Rob Thomas Smooth
5	98 Degrees This Gift
6	Britney Spears From The Bottom Of My Br
7	Dirty Bards Got You Money
8	Fatboy Slim The Rockafeller Skank
9	Christina Aguilera What A Girl Wants
10	LFO Girl On TV
11	Ricky Martin Shake Your Bon-Bon
12	Backstreet Boys Show Me The Meaning Of
13	Blaque Bring It All To Me
14	Mariah Carey Thank God I Found You
15	Celine Dion That's The Way It Is
16	Sisqo Get To Get It
17	Will Smith Will 2K
18	Smash Mouth Then The Morning Comes
19	Puff Daddy Feat. R. Kelly Satisfy You
20	Santana Feat. The Product G Maria Maria
21	Destiny's Child B.U.G. Me
22	Lonestar Amazed
23	Loe Arized
24	Whitney Houston My Love Is Your Love
25	Bravo McKnight Back At One
26	Filter Take A Picture
27	Montell Jordan Get It On Tonight
28	TLC Dear Lie
29	Amber Sexual (U Da Da)
30	Enrique Iglesias Rhythm Dvive
31	Jennifer Lopez Waiting For Tonight
32	Enrique Iglesias Rhythm Dvive
33	Donell Jones I Know What's Up
34	Eve Gotta Man
35	Smash Mouth All Star
36	Third Eye Blind Never Let You Go
37	Limp Bizkit Feat. Method Man N 2 Gettier
38	Missy "Misdemeanor" Elliott Hot Boyz
39	Lou Bega Mambo No. 5
40	Destiny's Child Say My Name
FI	Filter Take A Picture
FI	Donell Jones I Know What's Up
FI	Missy "Misdemeanor" Elliott Hot Boyz

WAPE Jacksonville
PD: Cat Thomas
APD/MD: Tony Mann
AM/D: Eric Ross
AMFM 904-642-1055



TW LW	
1	Eiffel 65 Blue (Da Da Dee)
2	Santana Feat. Rob Thomas Smooth
3	Savage Garden I Knew I Loved You
4	Marc Anthony I Need To Know
5	Christina Aguilera What A Girl Wants
6	Celine Dion That's The Way It Is
7	Enrique Iglesias Rhythm Dvive
8	Garth Brooks At Chns Gaiesth Night Now
9	Len Small My Sunshine
10	LFO Girl On TV
11	Lou Bega Mambo No. 5
12	Ricky Martin Shake Your Bon-Bon
13	TLC Unpretty
14	Foo Fighters Learn To Fly
15	Sugar Ray Falls Apart
16	Lonestar Amazed
17	Will Smith Will 2K
18	Filter Take A Picture
19	Tal Bachman She's So High
20	Backstreet Boys Show Me The Meaning Of
21	Train Meet Virginia
22	Smash Mouth All Star
23	Vertical Horizon Everything You Want
24	Jessica Simpson I Wanna Love You Forever
25	TLC Dear Lie
26	Def Leppard Gardbite
27	Shania Twain Man! I Feel Like A Woman!
28	Matchbox 20 Bark 2 Good
29	Stroke9 Little Black Backpack
30	Lonestar Amazed
31	Mariah Carey Thank God I Found You
32	Train Meet Virginia
33	Fatboy Slim The Rockafeller Skank
34	Will Smith Will 2K
35	Britney Spears From The Bottom Of My Br
36	Next To Close
37	Lou Bega Mambo No. 5

Monitor AIRPLAY MAINSTREAM TOP 40

POWER PLAYLIST

FOR WEEK ENDING JANUARY 16, 2000 Songs ranked by number of detections. Playlist is listed in order of TSA weekly cume, beginning with the highest-cuming station. Cumes are updated twice yearly following the release of the spring and fall Arbitron surveys. The number of stations shown each week varies depending upon space. First Impressions (FI) denotes songs with 6 or more detections at station for first time this week.

WZYP Huntsville PD: Bill West MD: Alex Diaz Athens 256-830-8300. Table with 2 columns: Song, TW LW. Includes songs like 'Smash Mouth Then The Morning Comes', 'Savage Garden I Knew I Loved You', etc.

WKZL Greensboro PD: Jeff McHugh APD/MD: Ronnie Alexander Dick 336-274-8042. Table with 2 columns: Song, TW LW. Includes songs like 'Eiffel 65 Blue (Da Ba Dee)', 'Blaque Bring It All To Me', etc.

WKCI New Haven PD/MD: Kelly Nash Clear Channel 203-248-8814. Table with 2 columns: Song, TW LW. Includes songs like 'Santana Feat. Rob Thomas Smooth', 'Blaque Bring It All To Me', etc.

WAEB Allentown PD: Brian Check APD: Rob Acampora MD: Jennifer Knight AMFM 610-434-1742. Table with 2 columns: Song, TW LW. Includes songs like 'Santana Feat. Rob Thomas Smooth', 'Blaque Bring It All To Me', etc.

WEZB New Orleans OM/PD: Jeff Scott APD: Cary Rush MD: L. Levo Intercom 504-834-9587. Table with 2 columns: Song, TW LW. Includes songs like 'Eiffel 65 Blue (Da Ba Dee)', 'Blaque Bring It All To Me', etc.

KHHT Tulsa VP/Pgm: Sean Phillips PD: Cary Rush APD: Ronnie Ramirez Renda 918-492-2020. Table with 2 columns: Song, TW LW. Includes songs like 'Blaque Bring It All To Me', 'Christina Aguilera What A Girl Wants', etc.

WLAN Lancaster PD/MD: Vince D'Ambrosio Clear Channel 717-295-9700. Table with 2 columns: Song, TW LW. Includes songs like 'Eiffel 65 Blue (Da Ba Dee)', 'Blaque Bring It All To Me', etc.

WRVQ Richmond PD: Lisa McKay Co-MD: Travis Dylan Co-MD: Paul Madison Clear Channel 804-756-6400. Table with 2 columns: Song, TW LW. Includes songs like 'Santana Feat. Rob Thomas Smooth', 'Blaque Bring It All To Me', etc.

KRQQ Tucson PD: Mark Medina MD: Randy Williams AMFM 520-623-7556. Table with 2 columns: Song, TW LW. Includes songs like 'Eiffel 65 Blue (Da Ba Dee)', 'Blaque Bring It All To Me', etc.

WQEN Birmingham OM: John Jenkins PD: Billy Surf AMFM 205-439-9600. Table with 2 columns: Song, TW LW. Includes songs like 'Santana Feat. Rob Thomas Smooth', 'Blaque Bring It All To Me', etc.

WABB Mobile PD: Darrin Stone APD: Chris Ott MD: Pablo Dittman 334-432-5572. Table with 2 columns: Song, TW LW. Includes songs like 'Strokes Little Black Backpack', 'Brian McKnight Back At One', etc.

WQZZ Nashville VP/Pgm: Bryan Krysz Cromwell 615-399-1029. Table with 2 columns: Song, TW LW. Includes songs like 'Eiffel 65 Blue (Da Ba Dee)', 'Blaque Bring It All To Me', etc.

WIOG Saginaw PD: Mark Anderson APD/MD: Brent Carey Citadel 517-752-3456. Table with 2 columns: Song, TW LW. Includes songs like 'Christina Aguilera What A Girl Wants', 'Smash Mouth Then The Morning Comes', etc.

KHFI Austin VP/Pgm: John Roberts PD: Leslie Basenberg Clear Channel 512-474-9233. Table with 2 columns: Song, TW LW. Includes songs like 'Eiffel 65 Blue (Da Ba Dee)', 'Blaque Bring It All To Me', etc.

KQKQ Omaha PD: Wayne Coy MD: J.J. Morgan Mitchell 402-342-2000. Table with 2 columns: Song, TW LW. Includes songs like 'Blaque Bring It All To Me', 'Christina Aguilera What A Girl Wants', etc.

WPXY Rochester OM: Dave Symonds PD: Mike Danger AM/D: Norm On The Barstool Infinity 716-399-5700. Table with 2 columns: Song, TW LW. Includes songs like 'Whitney Houston My Love Is Your Love', 'Jessica Simpson I Wanna Love You Forever', etc.

WSNX Grand Rapids PD: Jeff Andrews APD: Eric O'Brien MD: Paul Newman Clear Channel 616-956-6696. Table with 2 columns: Song, TW LW. Includes songs like 'Christina Aguilera What A Girl Wants', 'Blaque Bring It All To Me', etc.

WXLK Roanoke PD: Jon Reilly MD: Kasper Mel Wheeler 540-774-9200. Table with 2 columns: Song, TW LW. Includes songs like 'Jennifer Lopez Waiting For Tonight', 'Christina Aguilera What A Girl Wants', etc.

Songs ranked by number of detections. Playlists are listed in order of TSA weekly count, beginning with the highest-counting station. Cumulative counts are updated weekly following the release of the spring and fall Arbitron surveys. The number of stations shown each week varies depending upon space. Final Impressions (FI) denotes songs with 6 or more detections at station for first time this week.

WLDI West Palm Beach PD: Jordan Walsh APD/MD: Dave Vayda Clear Channel 561-439-1111

WHOT Youngstown PD: Tom Pappas MD: Justine Thomas Cumulus 330-783-1000

WNTQ Syracuse OM/MD: Tom Mitchell APD/MD: Jimmy Olsen Citadel 315-472-0200

WNNK Harrisburg PD/MD: John D'Dea AMFM 717-238-1402

WFME Baton Rouge PD/MD: Flash Phillips AMFM 225-231-1860

WYCR York OM: Rick McCauslin PD: Davy Crockett Radio Hanover 717-637-3831

Table with 2 columns: Rank and Song Title. Songs include Eiffel 65 Blue (Da Da Dee), Santana Feat. Rob Thomas Smooth, Christina Aguilera What A Girl Wants, etc.

Table with 2 columns: Rank and Song Title. Songs include Eiffel 65 Blue (Da Da Dee), Santana Feat. Rob Thomas Smooth, Christina Aguilera What A Girl Wants, etc.

Table with 2 columns: Rank and Song Title. Songs include Savage Garden I Knew I Loved You, Eiffel 65 Blue (Da Da Dee), Filter Take A Picture, etc.

Table with 2 columns: Rank and Song Title. Songs include Eiffel 65 Blue (Da Da Dee), Filter Take A Picture, Whitney Houston My Love Is Your Love, etc.

Table with 2 columns: Rank and Song Title. Songs include Eiffel 65 Blue (Da Da Dee), Christina Aguilera What A Girl Wants, Savage Garden I Knew I Loved You, etc.

Table with 2 columns: Rank and Song Title. Songs include Blaque Bring It All To Me, Eiffel 65 Blue (Da Da Dee), Christina Aguilera What A Girl Wants, etc.

WWHT Syracuse PD: Tommy Frank APD/MD: Jason Kidd Clear Channel 315-472-9797

WLKT Lexington PD: Jill Meyer Clear Channel 606-252-6694

KKMG Colorado Springs PD: Bobby Irwin APD: Paul Johnson MD: Rob Ryan Citadel 719-593-2700

WNOK Columbia PD: Jonathan Rush MD: Scott Summers AMFM 803-771-0105

WWST Knoxville PD: Rich Bailey MD: Brad Jeffries Journal 423-693-1020

KRUF Shreveport OM/MD: Dale Baird Clear Channel 318-688-1130

Table with 2 columns: Rank and Song Title. Songs include Savage Garden I Knew I Loved You, Brian McKnight Back At One, Blaque Bring It All To Me, etc.

Table with 2 columns: Rank and Song Title. Songs include Smash Mouth Then The Morning Comes, Eiffel 65 Blue (Da Da Dee), Christina Aguilera What A Girl Wants, etc.

Table with 2 columns: Rank and Song Title. Songs include Savage Garden I Knew I Loved You, Blaque -808-, Christina Aguilera What A Girl Wants, etc.

Table with 2 columns: Rank and Song Title. Songs include Savage Garden I Knew I Loved You, Marc Anthony I Need To Know, Christina Aguilera What A Girl Wants, etc.

Table with 2 columns: Rank and Song Title. Songs include Eiffel 65 Blue (Da Da Dee), Christina Aguilera What A Girl Wants, Savage Garden I Knew I Loved You, etc.

Table with 2 columns: Rank and Song Title. Songs include Christina Aguilera What A Girl Wants, Eiffel 65 Blue (Da Da Dee), Savage Garden I Knew I Loved You, etc.

WXKB Fort Myers PD: Chris Cue MD: Randy Sherwin Beasley 941-495-2100

KQAR Little Rock OM/MD: Gary Robinson APD: Kevin Cruise Clear Channel 501-372-7740

KKRD Wichita OM/MD: Jack Oliver MD: Craig Hubbard AMFM 316-823-9600

WJBO Portland, ME PD: Tim Moore MD: Mike Costano Citadel 207-775-6321

WBHT Wilkes Barre PD: Mark McKay Citadel 717-824-9000

KZZU Spokane PD: Ken Hopkins APD/MD: Paul Gray Spokane TV 509-323-9393

Table with 2 columns: Rank and Song Title. Songs include Marc Anthony I Need To Know, Christina Aguilera What A Girl Wants, Savage Garden I Knew I Loved You, etc.

Table with 2 columns: Rank and Song Title. Songs include Eiffel 65 Blue (Da Da Dee), Savage Garden I Knew I Loved You, Blaque Bring It All To Me, etc.

Table with 2 columns: Rank and Song Title. Songs include Eiffel 65 Blue (Da Da Dee), Savage Garden I Knew I Loved You, Brian McKnight Back At One, etc.

Table with 2 columns: Rank and Song Title. Songs include Eiffel 65 Blue (Da Da Dee), Savage Garden I Knew I Loved You, Blaque Bring It All To Me, etc.

Table with 2 columns: Rank and Song Title. Songs include Santana Feat. Rob Thomas Smooth, Savage Garden I Knew I Loved You, Christina Aguilera What A Girl Wants, etc.

Table with 2 columns: Rank and Song Title. Songs include Blaque Bring It All To Me, Savage Garden I Knew I Loved You, Christina Aguilera What A Girl Wants, etc.

Upward-moving songs ranked in order of detections. Songs are removed if they lose more than 5% of their detections from previous week or if their detections decline for two consecutive weeks.

MOST NEW STATIONS

Songs with 6 or more detections at new stations this week

	NEW STATIONS
'N SYNC <i>Bye Bye Bye (Jive)</i>	82
THIRD EYE BLIND <i>Never Let You Go (Elektra/EEG)</i>	35
SONIQUE <i>It Feels So Good (Farm Club/Republic/Universal)</i>	31
TLC <i>Dear Lie (LaFace/Arista)</i>	28
BRITNEY SPEARS <i>From The Bottom Of My Broken Heart (Jive)</i>	19



AIRPOWER

Total Detections/Gain

SUGAR RAY **2730/322**
Falls Apart (Lava/Atlantic)
 Total Stations: 108/Chart Move: 21-18
 Heavy (40+ detections): 15 KHFI, KKDM, KMXV, KQKQ, KRUF, KSMB, KXXM, WBAM, WDJX, WIOG, WJBO, WKCI, WKIE, WKSZ, WPXY
 Medium (20-39): 59 KBFM, KBKS, KBKS, KCHZ, KDND, KHTO, KJYO, KKMG, KKRZ, KXX, KQAR, KSLZ, KUMX, KZHT, KZQP, KZUU, WABB, WAEZ, WAPE, WBHT, WBLI, WZZ, WCIL, WDCG, WDRQ, WFCB, WFHN, WFLZ, WFMF, WHOT, WHTZ, WHYI, WIXX, WKQI, WKRO, WKSL, WKXJ, WLDI, WNOC, WNNK, WNOK, WNTQ, WPRO, WPST, WQEN, WRVQ, WRVW, WSSX, WSTW, WVKX, WWSK, WWST, WZZ, WXXB, WXLK, WXXX, WYXL, WYCR, WYOY, WZAT, WZNY, WZYP
 Light (Under 20): 34
 First Impressions: 5 KDWB, KHTT, KRQQ, KZZU, WKFS

AIRPLAY LEADER
 (FIRST STATION TO 150 PLAYS)
KKDM • Des Moines, IA
 PD: Greg Chance
 Date: 12/05/99



FILTER **2582/314**
Take A Picture (Reprise)
 Total Stations: 108/Chart Move: 23-19
 Heavy (40+): 9 KHTO, KKDM, KQAR, KRUF, WBAM, WKFSS, WKIE, WKRO, WRVW
 Medium (20-39): 63 KBKS, KCHZ, KJYO, KKRD, KXX, KMXV, KQKQ, KRBE, KRQQ, KSLZ, KSMB, KUMX, KZHT, KZQP, KZZP, WABB, WAEZ, WAPE, WBHT, WBZZ, WCIL, WDCG, WDDJ, WDJX, WDRQ, WFCB, WFHN, WFLY, WFMF, WGTZ, WHOT, WHTZ, WIOG, WIXX, WJBO, WKCI, WKQI, WKRZ, WKSE, WKSZ, WKXJ, WLDI, WLKT, WNOC, WNNK, WNOK, WNTQ, WPRO, WPST, WQEN, WSSX, WSTW, WVKX, WWSK, WWST, WZZ, WXXX, WYCR, WYOY, WZAT, WZNY
 Light (Under 20): 36
 First Impressions: 3 KKRZ, WKSE, WRVQ

AIRPLAY LEADER
 (FIRST STATION TO 150 PLAYS)
KXXM • San Antonio, TX
 PD: Krash Kelly
 MD: Duncan James
 Date: 12/12/99



AIRPOWER BOUND

Total Detections/Gain

LOU BEGA **2217/118**
Tricky, Tricky (RCA)
 Total Stations: 106/Chart Move: 26-20
 Heavy (40+): 11 KBFM, KCHZ, KHKS, KIIS, KIOX, KSMB, KZHT, KZZU, WAPE, WDCG, WFHN
 Medium (20-39): 47 KDND, KDWB, KHTO, KHKS, KJYO, KKRD, KKRZ, KQKQ, KSLZ, KZQP, KZZP, WAEZ, WBAM, WBHT, WCIL, WDDJ, WDJX, WFCB, WFLY, WFLZ, WFMF, WHOT, WIOG, WIXX, WJBO, WKFSS, WKIE, WKSZ, WKXJ, WNNK, WNOC, WPRO, WQZQ, WRVQ, WSSX, WWSR, WWSK, WWST, WZZ, WXXB, WXLK, WXXX, WYXL, WYCR, WZAT, WZNY, WZYP
 Light (Under 20): 48
 First Impressions: 6 KHTT, KMXV, KQAR, WABB, WPST, WSTR

COUNTING CROWS **2200/-58**
Hanging Around (DGC/Interscope)
 Total Stations: 101/Chart Move: 24-21
 Heavy (40+): 22 KBKS, KHTO, KJYO, KMXV, KSMB, WABB, WBAM, WDCG, WJBO, WKIE, WKRO, WKSZ, WKXJ, WLAN, WNNK, WQEN, WSSX, WSTW, WXXS, WXLK, WZAT, WZNY
 Medium (20-39): 29 KDND, KKDM, KKRZ, KUMX, WAEZ, WAEZ, WBZZ, WCIL, WDDJ, WFCB, WFLY, WGTZ, WIOG, WIXX, WJJS, WKCI, WKSL, WNOC, WNNK, WNOK, WNTQ, WPRO, WPST, WQZQ, WRVQ, WRVW, WSSX, WSTR, WSTW, WWSK, WWST, WZZ, WYCR, WYOY, WZYP
 Light (Under 20): 50

FOO FIGHTERS **2179/-42**
Learn To Fly (Roswell/RCA)
 Total Stations: 103/Chart Move: 25-22
 Heavy (40+): 11 KHTO, KKDM, KQAR, KRUF, WBAM, WBZZ, WDCG, WIOG, WKIE, WKRO, WQEN
 Medium (20-39): 44 KBFM, KBKS, KJYO, KKRD, KIOX, KMXV, KQAR, KQKQ, KUMX, KXXM, KZQZ, KZZU, WAEZ, WAPE, WCIL, WFLZ, WFMF, WHOT, WHTZ, WIXX, WJBO, WJJS, WKFSS, WKSZ, WKXJ, WKZL, WNNK, WNOC, WNTQ, WPST, WQZQ, WRVQ, WRVW, WSSX, WSTR, WSTW, WWSK, WWST, WXXB, WXXS, WYCR, WZAT, WZNY, WZPL
 Light (Under 20): 48

BRITNEY SPEARS **2088/592**
From The Bottom Of My Broken Heart (Jive)
 Total Stations: 99/Chart Move: 33-23
 Heavy (40+): 8 KHFI, KRUF, KSLZ, KXXM, WBAM, WDJX, WKSZ, WWHY
 Medium (20-39): 38 KCHZ, KDND, KXXX, KQAR, KQKQ, KRQQ, KUMX, KZQP, KZZU, WABB, WAEZ, WDDJ, WDRQ, WFHN, WFLZ, WHOT, WHYI, WIOG, WIXX, WJJS, WKCI, WKSL, WLDI, WLKT, WNOC, WPRO, WPST, WRVQ, WSNX, WSTR, WWST, WXLK, WXXX, WXXY, WYCR, WZAT, WZNY
 Light (Under 20): 53
 First Impressions: 19 KBKS, KHKS, KJYO, KKDM, KKRD, KRBE, KZZP, WAEZ, WBHT, WBLI, WBZZ, WFCB, WGTZ, WJBO, WJJS, WNNK, WPXY, WQEN, WXSX

THIRD EYE BLIND **1901/956**
Never Let You Go (Elektra/EEG)
 Total Stations: 95/Chart Move: Debut 25
 Heavy (40+): 8 KHFI, KMXV, KQAR, KXXM, WBAM, WBLI, WKIE, WKZL
 Medium (20-39): 39 KBKS, KQKQ, KRUF, KSMB, KUMX, KZHT, KZZP, WABB, WAPE, WDCG, WDRQ, WFHN, WHTZ, WHYI, WIOG, WJBO, WKCI, WKRZ, WKSL, WKXJ, WNNK, WNNK, WNTQ, WPRO, WPST, WPXY, WRVW, WSTR, WWSK, WWST, WZZ, WXXS, WXLK, WXXX, WYCR, WYOY, WZAT, WZNY, WZPL

Light (Under 20): 48
 First Impressions: 35 KDWB, KHTO, KHKS, KJYO, KKDM, KKRZ, KRUF, KSLZ, KSMB, KUMX, KZZP, WAEZ, WCIL, WDDJ, WFHN, WFLY, WFLZ, WFMF, WGTZ, WHOT, WKCI, WKIE, WLDI, WLKT, WNOC, WNNK, WNOC, WPRO, WQZQ, WRHT, WYCR, WWST, WZZ, WXXB, WXXX

VERTICAL HORIZON **1615/96**
Everything You Want (RCA)
 Total Stations: 103/Chart Move: 31-29
 Heavy (40+): 6 WABB, WDCG, WFMF, WKIE, WKZL, WQEN
 Medium (20-39): 29 KBKS, KHTO, KMXV, KQKQ, KSMB, KZHT, KZZP, WAEZ, WBAM, WBZZ, WCIL, WFCB, WJBO, WKRO, WKRZ, WKXJ, WNNK, WNNK, WQZQ, WRVW, WSTR, WSTW, WWSK, WXLK, WXXS, WYCR, WYOY, WZNY, WZYP
 Light (Under 20): 68
 First Impressions: 4 KXX, WKRO, WLN, WPST

'N SYNC **1519/1519**
Bye Bye Bye (Jive)
 Total Stations: 103/Chart Move: Debut 30
 Heavy (40+): 0
 Medium (20-39): 28 KCHZ, KDND, KHKS, KHTS, KIIS, KKRZ, KXXX, KMXV, KQKQ, KRBE, KSLZ, KSMB, KZHT, KZQP, KZZU, WBLI, WDJX, WDRQ, WFLZ, WHTZ, WHYI, WKSL, WPXY, WWHY, WWZZ, WXXB, WXYV
 Light (Under 20): 75
 First Impressions: 82 KBKS, KCHZ, KDND, KDWB, KHFI, KHKS, KHTS, KHTT, KIIS, KJYO, KKDM, KKM, KKRD, KKRZ, KXXX, KMXV, KQKQ, KRBE, KRQQ, KRUF, KSLZ, KSMB, KUMX, KXXM, KZHT, KZQP, KZZU, WAEZ, WAEZ, WBAM, WBLI, WBZZ, WDCG, WDDJ, WDJX, WDRQ, WFHN, WFLY, WFLZ, WFMF, WHOT, WHTZ, WHYI, WIOG, WIOG, WIXX, WJBO, WKCI, WKFS, WKIE, WKSE, WKSL, WKSZ, WKZL, WLDI, WLKT, WNOC, WNNK, WNOC, WPRO, WPST, WPST, WPXY, WQZQ, WRHT, WRVQ, WRVW, WSNX, WSSX, WXSX, WWSK, WWHY, WWZZ, WXXB, WXXS, WXLK, WXXX, WYXL, WZAT

AMBER **1374/224**
Sexual (Li Da Di) (Tommy Boy)
 Total Stations: 88/Chart Move: 40-31
 Heavy (40+): 8 KCHZ, KZZU, WHTZ, WHYI, WIOG, WPXY, WXXL, WXXX
 Medium (20-39): 24 KHKS, KHTT, KIIS, KJYO, KXOX, KSLZ, KSMB, KZQP, WBLI, WCIL, WFHN, WFLY, WFLZ, WJBO, WKIE, WKSE, WLDI, WPRO, WQZQ, WWCK, WWHY, WWST, WXSX, WXYV
 Light (Under 20): 56
 First Impressions: 3 WKIE, WRHT, WXXB

LONESTAR **1295/182**
Amazed (BNA)
 Total Stations: 56/Chart Move: Debut 34
 Heavy (40+): 9 KDWB, KQAR, WBAM, WBLI, WHTZ, WKSL, WRVW, WXXX, WXYV
 Medium (20-39): 20 KHTO, KKRZ, KQKQ, KSMB, WAEZ, WAPE, WFCB, WFLY, WFMF, WKQI, WKRZ, WKSE, WNNK, WPRO, WPST, WPXY, WRVQ, WXSX, WXXX, WXXX
 Light (Under 20): 27
 First Impressions: 2 KZZP, WDJX

TLC **1264/585**
Dear Lie (LaFace/Arista)
 Total Stations: 74/Chart Move: Debut 35
 Heavy (40+): 3 KHFI, KQAR, KSLZ
 Medium (20-39): 25 KBKS, KHKS, KKRZ, KMXV, KQKQ, KRQQ, KRUF, KXXM, KZHT, KZZP, KZZU, WDJX, WFHN, WFLZ, WIOG, WJJS, WKSZ, WKSL, WKSZ, WLDI, WLKT, WWCK, WWHY, WXXX, WYCR
 Light (Under 20): 46
 First Impressions: 28 KDND, KHTT, KKRD, KQKQ, KUMX, KZZP, WAEZ, WBAM, WBHT, WIOG, WJBO, WJJS, WKFSS, WKSZ, WKXJ, WNNK, WNOC, WNTQ, WPRO, WPXY, WRHT, WXXB, WXXS, WXXX, WXYV, WZAT, WZNY

BLESSID UNION OF SOULS **1222/18**
Standing At The Edge Of The Earth (Push/12)
 Total Stations: 95/Chart Move: 38-36
 Heavy (40+): 7 KKDM, KQKQ, WABB, WDJX, WKFSS, WKRO, WVKX
 Medium (20-39): 20 KHKS, KHTT, KKRD, WAEZ, WAEZ, WDCG, WDDJ, WGTZ, WJBO, WKRZ, WKSZ, WLKT, WNOC, WQZQ, WSTW, WYCR, WWST, WYCR, WYCR, WZNY, WZPL
 Light (Under 20): 68
 First Impressions: 2 KIIS, WKZL

MARIAH CAREY FEAT. JOE & 98 DEGREES **1175/107**
Thank God I Found You (Columbia)
 Total Stations: 97/Chart Move: Debut 38
 Heavy (40+): 2 KDND, WWHY
 Medium (20-39): 22 KHKS, KIIS, KKRD, KXXX, KZQP, KZZP, KZZU, WAEZ, WBAM, WDDJ, WDJX, WDRQ, WJJS, WKSZ, WKSL, WNNK, WSNX, WYCR, WYCR, WYCR, WZNY, WZPL
 Light (Under 20): 73
 First Impressions: 3 KKM, WXSX

STROKE9 **1003/-22**
Little Black Backpack (Cherry/Universal)
 Total Stations: 99/Chart Move: Debut 40
 Heavy (40+): 3 KBKS, KUMX, WABB

Medium (20-39): 11 KDND, KMXV, KQAR, KRUF, WCIL, WFMF, WJBO, WKCI, WKRO, WPST, WYCR
 Light (Under 20): 85

CHART BOUND

Total Detections/Gain

SONIQUE **958/471**
It Feels So Good (Farm Club/Republic/Universal)
 Total Stations: 71
 Heavy (40+): 3 KHKS, KRBE, WFLZ
 Medium (20-39): 15 KHKS, KIIS, KSMB, KXXM, KZZP, KZZU, WDRQ, WFHN, WHTZ, WHYI, WIOG, WLDI, WWHY, WXXB, WXXX
 Light (Under 20): 53
 First Impressions: 31 KDND, KHKS, KHTO, KKDM, KKM, KKRD, KKRZ, KXOX, KRUF, KSMB, KXXM, KZHT, KZZU, WAEZ, WDDJ, WDRQ, WFCB, WHOT, WIOG, WJBO, WKSL, WKSZ, WKSZ, WKZL, WNNK, WQZQ, WRHT, WYCR, WXLK, WYCR, WZYP

SANTANA FEAT. THE PRODUCT G&B **911/147**
Maria Maria (Arista)
 Total Stations: 59
 Heavy (40+): 4 KRQQ, KXXM, KZQP, WKSZ
 Medium (20-39): 15 KBFM, KHKS, KIIS, KKRZ, KXOX, KQKQ, KZZU, WAEZ, WDDJ, WFHN, WJJS, WKSE, WLDI, WPRO, WWHY
 Light (Under 20): 40
 First Impressions: 8 KHKS, KXOX, KZHT, WFLY, WHOT, WRHT, WSNX, WZYP

JUVENILE FEAT. MANNIE PRESHAW & LIL' WAYNE **790/31**
Back That Thing Up (Cash Money/Universal)
 Total Stations: 46
 Heavy (40+): 2 WEZB, WXXX
 Medium (20-39): 13 KHFI, KHKS, KHTS, KKM, KRBE, KRQQ, KSLZ, WBHT, WFCB, WWSK, WWHY, WXXB, WXXX
 Light (Under 20): 31
 First Impressions: 2 KRBE, WHTZ

IMX **692/31**
Stay The Night (MCA)
 Total Stations: 52
 Heavy (40+): 1 WWHY
 Medium (20-39): 18 KCHZ, KDWB, KHKS, KKM, KKRZ, KQKQ, KZQP, KZZU, WJJS, WKSE
 Light (Under 20): 44
 First Impressions: 2 WDDJ, WRVQ

R.E.M. **685/24**
The Great Beyond (Warner Bros.)
 Total Stations: 42
 Heavy (40+): 4 KXXM, WDCG, WDJX, WJBO
 Medium (20-39): 10 KBKS, KHTO, WBZZ, WFCB, WIXX, WKRZ, WQEN, WSTR, WWSK, WZNY
 Light (Under 20): 28
 First Impressions: 1 WQZQ

MANDY MOORE **636/352**
Candy (550 Music/550-Work)
 Total Stations: 56
 Heavy (40+): 1 WDRQ
 Medium (20-39): 11 KZZP, WAEZ, WBHT, WDDJ, WEZB, WFLY, WIOG, WKSL, WNNK, WYCR, WYCR
 Light (Under 20): 44
 First Impressions: 2 WDCG, WKQI

OL' DIRTY BASTARD FEAT. KELIS **517/56**
Got Your Money (Elektra/EEG)
 Total Stations: 47
 Heavy (40+): 0
 Medium (20-39): 11 KHFI, KHKS, KKRZ, KRQQ, KZQP, WBHT, WFCB, WIOG, WKSE, WKSZ, WWHY
 Light (Under 20): 36
 First Impressions: 1 KKRD

CREED **494/52**
Higher (Wind-up)
 Total Stations: 38
 Heavy (40+): 3 KQAR, KXXM, WXSZ
 Medium (20-39): 3 KBKS, KJYO, KSMB
 Light (Under 20): 32
 First Impressions: 3 KHTO, WYCR, WZYP

WILL SMITH **436/234**
Freakin' It (Columbia)
 Total Stations: 41
 Heavy (40+): 1 KCHZ
 Medium (20-39): 5 KHKS, KXOX, KMXV, KZQP, WWHY
 Light (Under 20): 35
 First Impressions: 16 KKM, KXOX, KMXV, KZHT, KZQP, WBHT, WFLY, WFLZ, WIOG, WJJS, WKCI, WLKT, WRHT, WSNX, WWHY, WXLK

BOSSON **414/84**
We Live (Capitol)
 Total Stations: 62
 Heavy (40+): 0
 Medium (20-39): 6 KBKS, KHTT, KIIS, WABB, WDJX, WNNK
 Light (Under 20): 56
 First Impressions: 4 KHKS, WNTQ, WPRO, WXLK

MACY GRAY **400/39**
I Try (Epic)
 Total Stations: 44
 Heavy (40+): 0
 Medium (20-39): 4 KHKS, KZZU, WJJS, WZYP
 Light (Under 20): 40
 First Impressions: 2 WNNK, WRVW

MONTELL JORDAN **294/7**
Get It On Tonight (Def Soul/IDJMG)
 Total Stations: 37
 Heavy (40+): 1 KHFI
 Medium (20-39): 3 WKSE, WKSZ, WXSZ
 Light (Under 20): 33

SISQO FEAT. MAKE IT HOT **287/97**
Got To Get It (Dragon/Def Soul/IDJMG)
 Total Stations: 34
 Heavy (40+): 0
 Medium (20-39): 4 KIIS, KRQQ, KZQP, WKSE
 Light (Under 20): 30
 First Impressions: 10 KDND, KKRZ, KXOX, KSMB, KZZP, WCIL, WFLY, WHYI, WWCK, WXXX

EDWIN MCCAIN **286/207**
Go Be Young (Lava/Atlantic)
 Total Stations: 30
 Heavy (40+): 0
 Medium (20-39): 3 WABB, WDCG, WFCB
 Light (Under 20): 27
 First Impressions: 17 KKRD, KSMB, WAEZ, WBHT, WFCB, WFHN, WHTZ, WNNK, WNNK, WNOC, WRHT, WRVW, WWSK, WXXB, WXSX, WXLK, WZPL

DESTINY'S CHILD **240/146**
Say My Name (Columbia)
 Total Stations: 25
 Heavy (40+): 0
 Medium (20-39): 4 KRBE, KZQP, WWHY, WXYV
 Light (Under 20): 21
 First Impressions: 10 KDND, KHKS, KKM, KXOX, KRBE, KRQQ, WBHT, WFHN, WSNX, WWHY

KID ROCK **169/150**
Only God Knows Why (Top Dog/Lava/Atlantic)
 Total Stations: 23
 Heavy (40+): 1 WBAM
 Medium (20-39): 0
 Light (Under 20): 22
 First Impressions: 9 KMXV, KXXM, WABB, WBAM, WKFSS, WNOC, WNNK, WRVW, WXSX

FAITH HILL **124/99**
Breathe (Warner Bros.)
 Total Stations: 22
 Heavy (40+): 0
 Medium (20-39): 1 WKCI
 Light (Under 20): 21
 First Impressions: 8 KHTO, KZHT, WJJS, WKCI, WKSL, WRHT, WXSX, WXYV

A3 **95/95**
Woke Up This Morning (C2)
 Total Stations: 50
 Heavy (40+): 0
 Medium (20-39): 0
 Light (Under 20): 50
 First Impressions: 2 WHTZ, WSTW

JENNIFER LOPEZ **95/28**
Feelin' So Good (Work/550-Work)
 Total Stations: 10
 Heavy (40+): 0
 Medium (20-39): 3 KBFM, WBAM, WKSZ
 Light (Under 20): 7

THE NOTORIOUS B.I.G. FEAT. PUFF DADDY & LIL' KIM **91/31**
Notorious B.I.G. (Bad Boy/Arista)
 Total Stations: 25
 Heavy (40+): 0
 Medium (20-39): 2 KHKS, WKSZ
 Light (Under 20): 23
 First Impressions: 1 KRQQ

BARENAKED LADIES **80/38**
If I Had \$1000000 (Reprise)
 Total Stations: 13
 Heavy (40+): 0
 Medium (20-39): 2 WDCG, WIXX
 Light (Under 20): 11
 First Impressions: 1 KRQQ

JUVENILE FEAT. MANNIE FRESH & LIL WAYNE 790/31

Back That Thang Up (Cash Money/Universal)

Table with columns for station, song title, and chart position for JUVENILE FEAT. MANNIE FRESH & LIL WAYNE.

LONESTAR 1295/182

Amazed (BNA)

Table with columns for station, song title, and chart position for LONESTAR.

MANDY MOORE 636/352

Candy (550 Music/550-Work)

Table with columns for station, song title, and chart position for MANDY MOORE.

N SYNC 1519/1519

Bye Bye Bye (Jive)

Table with columns for station, song title, and chart position for N SYNC.

OL' DIRTY BASTARD FEAT. KELIS 517/56

Got Your Money (Elektra/EEG)

Table with columns for station, song title, and chart position for OL' DIRTY BASTARD FEAT. KELIS.

R.E.M. 685/24

The Great Beyond (Warner Bros.)

Table with columns for station, song title, and chart position for R.E.M.

SANTANA FEAT. THE PRODUCT G&B 911/147

Maria Maria (Arista)

Table with columns for station, song title, and chart position for SANTANA FEAT. THE PRODUCT G&B.

SMASH MOUTH 4907/151

Then The Morning Comes (Interscope)

Table with columns for station, song title, and chart position for SMASH MOUTH.

WILL SMITH 436/234

Freakin' It (Columbia)

Table with columns for station, song title, and chart position for WILL SMITH.

SONIQUE 958/471

It Feels So Good (Farm Club/Republic/Universal)

Table with columns for station, song title, and chart position for SONIQUE.

BRITNEY SPEARS 2088/592

From The Bottom Of My Broken Heart (Jive)

Table with columns for station, song title, and chart position for BRITNEY SPEARS.

SUGAR RAY 2730/322

Falls Apart (Lava/Antiatic)

Table with columns for station, song title, and chart position for SUGAR RAY.

TLC 1264/585

Dear Lie (LaFace/Arista)

Table with columns for station, song title, and chart position for TLC.

THIRD EYE BLIND 1901/956

Never Let You Go (Elektra/EEG)

Table with columns for station, song title, and chart position for THIRD EYE BLIND.

VERTICAL HORIZON 1615/96

Everything You Want (RCA)

Table with columns for station, song title, and chart position for VERTICAL HORIZON.

Compiled from a national sample of data supplied by Broadcast Data Systems to Top 40 Airplay Monitor. The rhythmic top 40 stations are electronically monitored 24 hours a day, 7 days a week. © 2000 Billboard/BPP Communications.

THIS WEEK	LAST WEEK	WKS. ON CHART	RHYTHMIC TOP 40 AIRPLAY		DETECTIONS		
			TITLE/IMPRINT/PROMOTION LABEL	ARTIST	TW	LW	
			★ ★ ★ No. 1 ★ ★ ★				
1	1	10	WHAT A GIRL WANTS <small>MCA</small>	CHRISTINA AGUILERA	2144	2016	
2	2	22	BRING IT ALL TO ME <small>TRACK MASTERS/COLUMBIA</small>	BLAQUE	1728	1848	
3	7	6	SAY MY NAME <small>COLUMBIA</small>	DESTINY'S CHILD	1643	1290	
4	3	31	BACK THAT THANG UP <small>CASH MONEY/UNIVERSAL</small>	JUVENILE FEATURING MANNIE FRESH & LIL' WAYNE	1491	1647	
5	8	6	BLUE (DA BA DEE) <small>REPUBLIC/UNIVERSAL</small>	EFFEL 65	1424	1272	
6	6	16	GOT YOUR MONEY <small>ELEKTRA/EEG</small>	OL' DIRTY BASTARD FEATURING KELIS	1423	1453	
7	4	21	SATISFY YOU <small>BAD BOY/ARISTA</small>	PUFF DADDY FEATURING R. KELLY	1369	1548	
8	5	23	BACK AT ONE <small>MOTOWN</small>	BRIAN MCKNIGHT	1319	1474	
			★ ★ AIRPOWER ★ ★				
9	15	14	GET IT ON TONITE <small>DEF SOUL/IDJMG</small>	MONTELL JORDAN	1062	886	
10	9	15	MARIA MARIA <small>ARISTA</small>	SANTANA FEATURING THE PRODUCT G&B	1029	1093	
11	10	12	N 2 GETHER NOW <small>FLIP/INTERSCOPE</small>	LIMP BIZKIT FEATURING METHOD MAN	953	1027	
12	13	11	I KNEW I LOVED YOU <small>COLUMBIA</small>	SAVAGE GARDEN	939	913	
13	12	18	STAY THE NIGHT <small>MCA</small>	IMX	917	952	
14	14	9	THANK GOD I FOUND YOU <small>COLUMBIA</small>	MARIAH CAREY FEATURING JOE & 98 DEGREES	901	893	
15	11	17	WAITING FOR TONIGHT <small>WORK/550 WORK</small>	JENNIFER LOPEZ	880	1011	
16	16	10	GOT TO GET IT <small>DRAGON/DEF SOUL/IDJMG</small>	SISQO FEATURING MAKE IT HOT	812	877	
17	17	40	WHERE MY GIRLS AT? <small>MOTOWN</small>	702	800	855	
			★ ★ AIRPOWER ★ ★				
18	32	2	FORGOT ABOUT DRE <small>AFTERMATH/INTERSCOPE</small>	DR. DRE FEATURING EMINEM	770	468	
19	23	5	HOT BOYZ <small>THE GOLD MIND/EASTWEST/EEG</small>	MISSY 'MISDEMEANOR' ELLIOTT FEATURING NAS, EVE & Q-TIP	761	638	
			★ ★ AIRPOWER ★ ★				
20	21	5	SHOW ME THE MEANING OF BEING LONELY <small>JIVE</small>	BACKSTREET BOYS	747	656	
21	18	22	HEARTBREAKER <small>COLUMBIA</small>	MARIAH CAREY FEATURING JAY-Z	742	837	
22	19	13	TURN YOUR LIGHTS DOWN LOW <small>COLUMBIA/ISLAND/IDJMG</small>	LAURYN HILL & BOB MARLEY	703	827	
23	25	5	U KNOW WHAT'S UP <small>LAFACE/ARISTA</small>	DONELL JONES	632	611	
24	38	2	DEAR LIE <small>LAFACE/ARISTA</small>	TLC	615	398	
25	27	24	I NEED TO KNOW <small>COLUMBIA</small>	MARC ANTHONY	560	582	
26	20	18	BUG A BOO <small>COLUMBIA</small>	DESTINY'S CHILD	558	705	
27	24	21	MY LOVE IS YOUR LOVE <small>ARISTA</small>	WHITNEY HOUSTON	538	614	
28	34	3	IT FEELS SO GOOD <small>FARM CLUB/REPUBLIC/UNIVERSAL</small>	SONIQUE	527	461	
29	37	2	LOVE IS BLIND <small>RUFF RYDERS/INTERSCOPE</small>	EVE FEATURING FAITH EVANS	517	412	
30	26	12	SMOOTH <small>ARISTA</small>	SANTANA FEATURING ROB THOMAS	517	586	
31	28	11	4, 5, 6 <small>DREAMWORKS</small>	SOLE FEATURING JT MONEY & KANDI	502	536	
32	NEW		FROM THE BOTTOM OF MY BROKEN HEART <small>JIVE</small>	BRITNEY SPEARS	480	358	
33	35	3	U DON'T LOVE ME <small>EMI LATIN</small>	A.B. QUINTANILLA & LOS KUMBIA KINGS	468	431	
34	22	20	BLING BLING <small>CASH MONEY/UNIVERSAL</small>	B.G. FEATURING BABY TURK, MANNIE FRESH, JUVENILE & LIL' WAYNE	462	654	
			★ GREATEST GAINER/MOST NEW STATIONS ★				
35	NEW		BYE BYE BYE <small>JIVE</small>	'N SYNC	456	0	
36	31	9	STILL D.R.E. <small>AFTERMATH/INTERSCOPE</small>	DR. DRE FEATURING SNOOP DOGG	450	473	
37	30	8	NOTORIOUS B.I.G. <small>BAD BOY/ARISTA</small>	THE NOTORIOUS B.I.G. FEATURING PUFF DADDY & LIL' K'IM	413	493	
38	NEW		BABY DON'T CRY (KEEP YA HEAD UP II) <small>AMARU/DEATH ROW/INTERSCOPE</small>	2PAC + OUTLAWZ	411	314	
39	29	9	YOU CAN DO IT <small>LENCH MOB/PRIORITY</small>	ICE CUBE FEATURING MACK 10 & MS. TOI	405	516	
40	40	21	MAMBO NO. 5 (A LITTLE BIT OF...) <small>RCA</small>	LOU BEGA	378	390	

Songs ranked by number of detections. ○ Records showing an increase in detections over the previous week, regardless of chart movement. A record that has been on the chart for more than 20 weeks will not receive a bullet, even if it registers an increase in detections. Airpower awarded to songs appearing in the top 20 on both the Airplay and Audience charts for the first time with increases in both detections and audience. Greatest Gainer awarded to the record with the largest increase in detections. Most New Stations awarded to the record registering six or more detections at the most stations for the first time this week. If two records are tied in number of detections, the record being played on more stations is placed first. Records below the top 20 become recurrents and are removed from the chart after 26 weeks.

THIS WEEK	LAST WEEK	WKS. ON CHART	RHYTHMIC TOP 40 AUDIENCE		AUDIENCE (millions)		
			TITLE/IMPRINT/PROMOTION LABEL	ARTIST	TW	LW	
			★ ★ ★ No. 1 ★ ★ ★				
1	1	11	WHAT A GIRL WANTS <small>RCA</small>	CHRISTINA AGUILERA	25.271	22.995	
2	3	23	BACK AT ONE <small>MOTOWN</small>	BRIAN MCKNIGHT	20.330	20.942	
3	2	22	BRING IT ALL TO ME <small>TRACK MASTERS/COLUMBIA</small>	BLAQUE	20.273	21.970	
4	8	5	SAY MY NAME <small>COLUMBIA</small>	DESTINY'S CHILD	18.637	14.622	
5	6	8	BLUE (DA BA DEE) <small>REPUBLIC/UNIVERSAL</small>	EFFEL 65	18.323	17.691	
6	4	30	BACK THAT THANG UP <small>CASH MONEY/UNIVERSAL</small>	JUVENILE FEATURING MANNIE FRESH & LIL' WAYNE	16.241	18.834	
7	7	14	GOT YOUR MONEY <small>ELEKTRA/LEG</small>	OL' DIRTY BASTARD FEATURING KELIS	15.666	16.127	
8	5	21	SATISFY YOU <small>BAD BOY/ARISTA</small>	PUFF DADDY FEATURING R. KELLY	14.845	18.037	
9	9	18	WAITING FOR TONIGHT <small>WORK/550 WORK</small>	JENNIFER LOPEZ	13.052	14.415	
10	10	12	N 2 GETHER NOW <small>FLIP/INTERSCOPE</small>	LIMP BIZKIT FEATURING METHOD MAN	10.134	11.444	
11	13	18	STAY THE NIGHT <small>MCA</small>	IMX	9.811	10.305	
12	11	18	MY LOVE IS YOUR LOVE <small>ARISTA</small>	WHITNEY HOUSTON	9.541	11.155	
13	19	40	WHERE MY GIRLS AT? <small>MOTOWN</small>	702	9.455	8.850	
14	23	6	GET IT ON TONITE <small>DEF SOUL/IDJMG</small>	MONTELL JORDAN	9.381	7.596	
15	33	2	FORGOT ABOUT DRE <small>AFTERMATH/INTERSCOPE</small>	DR. DRE FEATURING EMINEM	9.031	5.337	
16	17	9	THANK GOD I FOUND YOU <small>COLUMBIA</small>	MARIAH CAREY FEATURING JOE & 98 DEGREES	8.582	9.150	
17	20	17	BUG A BOO <small>COLUMBIA</small>	DESTINY'S CHILD	8.476	8.512	
18	21	24	I NEED TO KNOW <small>COLUMBIA</small>	MARC ANTHONY	8.443	8.388	
19	26	5	SHOW ME THE MEANING OF BEING LONELY <small>JIVE</small>	BACKSTREET BOYS	8.247	6.564	
20	15	32	SEXUAL (LI DA DI) <small>TOMMY BOY</small>	AMBER	8.205	9.204	
21	16	16	MARIA MARIA <small>ARISTA</small>	SANTANA FEATURING THE PRODUCT G&B	7.945	9.187	
22	30	9	I KNEW I LOVED YOU <small>COLUMBIA</small>	SAVAGE GARDEN	7.506	5.536	
23	18	22	HEARTBREAKER <small>COLUMBIA</small>	MARIAH CAREY FEATURING JAY-Z	7.240	8.903	
24	31	5	HOT BOYZ <small>THE GOLD MIND/EASTWEST/EEG</small>	MISSY 'MISDEMEANOR' ELLIOTT FEATURING NAS, EVE & Q-TIP	7.082	5.497	
25	37	2	DEAR LIE <small>LAFACE/ARISTA</small>	TLC	6.752	4.462	
26	14	11	I WANNA LOVE YOU FOREVER <small>COLUMBIA</small>	JESSICA SIMPSON	6.552	9.670	
27	27	4	IT FEELS SO GOOD <small>FARM CLUB/REPUBLIC/UNIVERSAL</small>	SONIQUE	6.538	5.989	
28	25	10	STILL D.R.E. <small>AFTERMATH/INTERSCOPE</small>	DR. DRE FEATURING SNOOP DOGG	6.522	7.301	
29	24	12	TURN YOUR LIGHTS DOWN LOW <small>COLUMBIA/ISLAND/IDJMG</small>	LAURYN HILL & BOB MARLEY	6.403	7.559	
30	NEW		BYE BYE BYE <small>JIVE</small>	'N SYNC	6.258	0.000	
31	34	5	U KNOW WHAT'S UP <small>LAFACE/ARISTA</small>	DONELL JONES	6.074	5.315	
32	22	11	GOT TO GET IT <small>DRAGON/DEF SOUL/IDJMG</small>	SISQO FEATURING MAKE IT HOT	6.022	8.048	
33	12	19	BLING BLING <small>CASH MONEY/UNIVERSAL</small>	B.G. FEATURING BABY TURK, MANNIE FRESH, JUVENILE & LIL' WAYNE	6.018	10.657	
34	NEW		LOVE IS BLIND <small>RUFF RYDERS/INTERSCOPE</small>	EVE FEATURING FAITH EVANS	5.416	3.492	
35	32	4	U DON'T LOVE ME <small>EMI LATIN</small>	A.B. QUINTANILLA & LOS KUMBIA KINGS	5.032	5.375	
36	NEW		FROM THE BOTTOM OF MY BROKEN HEART <small>JIVE</small>	BRITNEY SPEARS	4.953	2.516	
37	NEW		BABY DON'T CRY (KEEP YA HEAD UP II) <small>AMARU/DEATH ROW/INTERSCOPE</small>	2PAC + OUTLAWZ	4.843	3.181	
38	28	11	SMOOTH <small>ARISTA</small>	SANTANA FEATURING ROB THOMAS	4.574	5.967	
39	35	10	4,5,6 <small>DREAMWORKS</small>	SOLE FEATURING JT MONEY & KANDI	4.524	4.848	
40	36	3	THAT'S THE WAY IT IS <small>550 MUSIC/550 WORK</small>	CELINE DION	4.391	4.825	

Songs ranked by audience, computed by cross referencing exact times of airplay with Arbitron listener data. ○ Records showing an increase in audience over the previous week, regardless of chart movement. A record that has been on the chart for more than 20 weeks will not receive a bullet, even if it registers an increase in audience. If two records are tied in total audience, the record being played on more stations is placed first. Records below the top 20 become recurrents and are removed from this chart in conjunction with the Rhythmic Top 40 Airplay chart.

GREATEST GAINERS RHYTHMIC TOP 40

INCREASE IN DETECTIONS

'N SYNC • Bye Bye Bye (JIVE) +456
KXME +86, KLUC +46, WBBM +46, KSEQ +36, WBTJ +35, KRBV +32, KOCH +27, WBTT +26, KZFM +19, KUBE +17

DESTINY'S CHILD • Say My Name (COLUMBIA) +353
KRBV +44, WLLD +42, KYLZ +31, KLUC +29, WJMN -29, KBTE +28, KDGS +24, WPOW +22, KQBT +20, KQKS +15

DR. DRE FEATURING EMINEM • Forgot About Dre (AFTERMATH/INTERSCOPE) +302
WLLD +47, KUBE +40, WJMN +31, KQKS +27, XHTZ +18, KTFM +18, KOHT +17, KISV +16, KQBT +15, WHHH +14

TLC • Dear Lie (LAFACE/ARISTA) +217
XHTZ +28, KTFM +24, KSEQ +19, KZFM +17, KQBT +14, KDON +14, KISV +13, KXJM +12, KGGI +11, WJMN +11

MONTELL JORDAN • Get It On Tonite (DEF SOUL/IDJMG) +176
KBTE +27, KKFR +25, KYLD +21, KDGS +20, KGGI +18, KUBE +18, KQKS +16, KDON +13, WBTT +8, KYLZ +8

Monitor RECURRENTS RHYTHMIC TOP 40

RANK	TITLE	ARTIST (IMPRINT/PROMOTION LABEL)	DETECTIONS TW	DETECTIONS LW
9	BILLS, BILLS, BILLS	DESTINY'S CHILD (COLUMBIA)	286	329
10	DOO WOP (THAT THING)	LAURYN HILL (RUFFHOUSE/COLUMBIA)	274	275
11	WANNA BE A BALLER	LIL TROY (SHORT STOP/REPUBLIC/UNIVERSAL)	270	297
12	HOW DEEP IS YOUR LOVE	DRU HILL FEAT. REDMAN (DEF SOUL/DEF JAM/IDJMG)	248	280
13	I WANT IT THAT WAY	BACKSTREET BOYS (JIVE)	235	260
14	...BABY ONE MORE TIME	BRITNEY SPEARS (JIVE)	142	139
15	TELL ME IT'S REAL	K-CI & JOJO (MCA)	137	144
16	WHAT'S SO DIFFERENT	GINUWINE (550 MUSIC/550 WORK)	126	111
17	ANGEL OF MINE	MONICA (ARISTA)	124	137
18	CAN'T TAKE MY EYES OFF OF YOU	LAURYN HILL (RUFFHOUSE/COLUMBIA)	123	152
19	SWEET LADY	TYRESE (RCA)	118	126
20	HAVE YOU EVER?	BRANDY (ATLANTIC)	115	122

Recurrents are titles that have appeared on the Rhythmic Top 40 Airplay chart for 26 weeks and have dropped below the top 20.

Monitor AIRPLAY RHYTHMIC TOP 40

POWER PLAYLIST

FOR WEEK ENDING JANUARY 16, 2000

Songs ranked by number of detections. Playlists are listed in order of TSA weekly cumes, beginning with the highest-cuming station. Cumers are updated twice yearly following the release of the spring and fall Arbitron surveys. The number of stations shown each week varies depending upon space. First Impressions (FI) denotes songs with 6 or more detections at station for first time this week.

WKTU New York PD: Frankie Blue APD/MD: Andy Shane AMFM 201-420-3700



Table with columns TW, LW, and song titles for WKTU New York. Top songs include Brian McKnight Back At One, Amber Sexual (Li Da Di), Jennifer Lopez Waiting For Tonight, etc.

WBMM Chicago PD: iodd Cavanah MD: Erik Bradley Infinity 312-944-6000



Table with columns TW, LW, and song titles for WBMM Chicago. Top songs include Christina Aguilera What A Girl Wants, Blaque Bring It All To Me, Ima Stay The Night, etc.

WJMN Boston PD: Cadillac Jack APD/MD: Danny Ocean AMFM 781-663-2500



Table with columns TW, LW, and song titles for WJMN Boston. Top songs include Limp Bizkit Feat. Method Man N 2 Gether, Dr. Dre Forgot About Dre, Christina Aguilera What A Girl Wants, etc.

KYLD San Francisco PD: Michael Martin MD: 'Jazzy' Jim Archer AMFM 415-356-0949



Table with columns TW, LW, and song titles for KYLD San Francisco. Top songs include A.B. Quintanilla Y Los Kumbi U Don't Lo, Dr. Dre Forgot About Dre, Destiny's Child Say My Name, etc.

WPOW Miami PD: Tony Curry APD: Kid The Tiger MD: Eddie Mix Beasley 305-653-6796



Table with columns TW, LW, and song titles for WPOW Miami. Top songs include Sonique It Feels So Good, Alice Deejay Better Off Alone, Juvenile Back That Thing Up, etc.

KUBE Seattle OM: Shellee Hart PO: Eric Powers MD: Julie Pilat Ackerley 206-285-2295



Table with columns TW, LW, and song titles for KUBE Seattle. Top songs include 01' Dirty Bastard Got Your Money, Dr. Dre Forgot About Dre, Montell Jordan Get It On Tonite, etc.

KTFM San Antonio PD: Cliff Tredway APD/MD: Steve Chavez Waterman 210-599-5500



Table with columns TW, LW, and song titles for KTFM San Antonio. Top songs include Christina Aguilera What A Girl Wants, Eifel 65 Blue (Da Ba Dee), Destiny's Child Say My Name, etc.

KGGI Riverside PD: Mark Feather APD/MD: Jesse Duran AMFM 909-684-1991



Table with columns TW, LW, and song titles for KGGI Riverside. Top songs include Blaque Bring It All To Me, 01' Dirty Bastard Got Your Money, Juvenile Back That Thing Up, etc.

KSFM Sacramento PD: Bob West MD: C.K. Infinity 916-920-1025



Table with columns TW, LW, and song titles for KSFM Sacramento. Top songs include Dr. Dre Forgot About Dre, Juvenile Back That Thing Up, Destiny's Child Say My Name, etc.

KRBV Dallas PD: Carmy Ferrari MD: Pete Manriquez Infinity 214-630-3011



Table with columns TW, LW, and song titles for KRBV Dallas. Top songs include Ima Stay The Night, South Park Mexican High So High, Christina Aguilera What A Girl Wants, etc.

KKFR Phoenix PD: Bruce St. James APD/MD: Charlie Huero AMFM 602-258-6161



Table with columns TW, LW, and song titles for KKFR Phoenix. Top songs include Juvenile Back That Thing Up, 01' Dirty Bastard Got Your Money, Montell Jordan Get It On Tonite, etc.

KQKS Denver PD: Cat Collins MD: John E. Kage Jefferson-Pilot 303-321-0950



Table with columns TW, LW, and song titles for KQKS Denver. Top songs include 01' Dirty Bastard Got Your Money, Dr. Dre Forgot About Dre, Montell Jordan Get It On Tonite, etc.

WLLD Tampa PD/MD: Orlando Infinity 813-221-2925



Table with columns TW, LW, and song titles for WLLD Tampa. Top songs include Sonique It Feels So Good, Dr. Dre Forgot About Dre, Limp Bizkit Feat. Method Man N 2 Gether, etc.

XHTZ San Diego OM/MD: Lisa Vazquez MD: Dale Soiven California 619-575-9090



Table with columns TW, LW, and song titles for XHTZ San Diego. Top songs include Montell Jordan Get It On Tonite, Destiny's Child Say My Name, Siso Got To Get It, etc.

KJVM Portland, OR PD: Mark Adams MD: Pretty Boy Dontay Rose City 503-243-7595



Table with columns TW, LW, and song titles for KJVM Portland, OR. Top songs include 01' Dirty Bastard Got Your Money, Destiny's Child Say My Name, Siso Got To Get It, etc.

WNNV Norfolk PD: Don London APD/MD: Jay West Entercom 757-497-2000



Table with columns TW, LW, and song titles for WNNV Norfolk. Top songs include 01' Dirty Bastard Got Your Money, Destiny's Child Say My Name, Eve Gotta Man, etc.

KPRR El Paso OM: John Candelaria PD: Victor Starr Clear Channel 915-566-9301



Table with columns TW, LW, and song titles for KPRR El Paso. Top songs include Eifel 65 Blue (Da Ba Dee), Savage Garden I Knew I Loved You, Christina Aguilera What A Girl Wants, etc.

KLUC Las Vegas PD: Cat Thomas MD: J.B. King Infinity 702-364-8400



Table with columns TW, LW, and song titles for KLUC Las Vegas. Top songs include Eifel 65 Blue (Da Ba Dee), Christina Aguilera What A Girl Wants, Santana Feat. The Product G Maria Maria, etc.

Upward-moving songs ranked in order of detections. Songs are removed if they lose more than 5% of their detections from previous week or if their detections decline for two consecutive weeks.

MOST NEW STATIONS

Songs with 6 or more detections at new stations this week

	NEW STATIONS
'N SYNC <i>Bye Bye Bye (Jive)</i>	17
DR. DRE FEATURING EMINEM <i>Forgot About Dre (Aftermath/Interscope)</i>	6
WILL SMITH <i>Freakin' It (Columbia)</i>	6
TLC <i>Dear Lie (LaFace/Arista)</i>	5
PINK <i>There You Go (LaFace/Arista)</i>	5
D'ANGELO <i>Untitled (How Does It Feel) (Virgin)</i>	5

BRITNEY SPEARS 480/122
From The Bottom Of My Broken Heart (Jive)
 Total Stations: 19/Chart Move: Debut 32
 Heavy (40+): 4 KXME, KZFM, WBTJ, WBTT
 Medium (20-39): 5 KIKI, KSEQ, KTFM, WBBM, WKTU
 Light (Under 20): 10
 First Impressions: 4 KQCH, WBBM, WHHH, XHTZ

A.B. QUINTANILLA & LOS KUMBIA KINGS 468/37
U Don't Love Me (EMI Latin)
 Total Stations: 12/Chart Move: 35-33
 Heavy (40+): 6 KBTE, KPRR, KQKS, KTFM, KXME, KYLD
 Medium (20-39): 5 KDGS, KDON, KYLZ, KZFM, WPOW
 Light (Under 20): 1
 First Impressions: 1 KXME

'N SYNC 456/456
Bye Bye Bye (Jive)
 Total Stations: 23/Chart Move: Debut 35
 Heavy (40+): 3 KLUC, KXME, WBBM
 Medium (20-39): 5 KQCH, KRBV, KSEQ, WBTJ, WBTT
 Light (Under 20): 15
 First Impressions: 17 KDON, KLUC, KQCH, KRBV, KSEQ, KTFM, KUBE, KXME, KYLD, KZFM, WBBM, WBTJ, WBTT, WDBT, WHHH, WKTU, WNVZ

DR. DRE FEAT. SNOOP DOGG 450/-23
Still D.R.E. (Aftermath/Interscope)
 Total Stations: 21/Chart Move: 31-36
 Heavy (40+): 4 KKFR, KUBE, KXJM, WJMN
 Medium (20-39): 4 KGGI, KOHT, KQKS, KYLD
 Light (Under 20): 13

2PAC + OUTLAWZ 411/97
Baby Don't Cry (Keep Ya Head Up II) (Amaru/Death Row/Interscope)
 Total Stations: 20/Chart Move: Debut 38
 Heavy (40+): 4 KSFM, KUBE, KYLD, XHTZ
 Medium (20-39): 4 KKFR, KOHT, KQBT, KXJM
 Light (Under 20): 12
 First Impressions: 1 WJMN

CHART BOUND

DMX 341/56
What's My Name (Ruff Ryders/Def Jam/IDJMG)
 Total Stations: 22
 Heavy (40+): 0
 Medium (20-39): 7 KKFR, KSFM, KTFM, WHHH, WJMN, WLLD, WWKX
 Light (Under 20): 15
 First Impressions: 2 KBTE, KQBT, XHTZ

GINUWINE 324/-9
None Of Ur Friends Business (550 Music/550-Work)
 Total Stations: 17
 Heavy (40+): 1 KQBT
 Medium (20-39): 7 KDGS, KKFR, KOHT, KTFM, KYLZ, KZFM, WHHH
 Light (Under 20): 9

LOU BEGA 289/-13
Tricky, Tricky (RCA)
 Total Stations: 20
 Heavy (40+): 0
 Medium (20-39): 7 KDGS, KDON, KOHT, KSEQ, KZFM, WDBT, WNVZ
 Light (Under 20): 13
 First Impressions: 1 KIKI

JOE 244/82
I Wanna Know (Jive)
 Total Stations: 15
 Heavy (40+): 1 KXME
 Medium (20-39): 3 KIKI, KOHT, WHHH
 Light (Under 20): 11
 First Impressions: 4 KDGS, KXJM, WNVZ, XHTZ

JENNIFER LOPEZ 225/110
Feelin' So Good (Work/550-Work)
 Total Stations: 13
 Heavy (40+): 0

Medium (20-39): 6 KPRR, KQBT, KXJM, KYLZ, WKTU, WWKX
 Light (Under 20): 7
 First Impressions: 4 KGGI, KIKI, KQBT, XHTZ

★ WILL SMITH 211/151
Freakin' It (Columbia)
 Total Stations: 13
 Heavy (40+): 1 KQCH
 Medium (20-39): 4 KDGS, KOHT, WBTJ, WDBT
 Light (Under 20): 8
 First Impressions: 6 KDON, KIKI, KOHT, KSEQ, WBTJ, WDBT

LFO 208/29
Girl On Tv (Arista)
 Total Stations: 10
 Heavy (40+): 1 KSEQ
 Medium (20-39): 5 KDGS, KQCH, WBTJ, WBTT, WDBT
 Light (Under 20): 4
 First Impressions: 1 KQCH

SNOOP DOGG PRESENTS THA EASTSIDAZ 207/48
G'd Up (Dogg House/TVT)
 Total Stations: 15
 Heavy (40+): 1 KYLD
 Medium (20-39): 3 KDGS, KKFR, KXJM
 Light (Under 20): 11
 First Impressions: 1 KRBV

VOICE V 179/46
When U Think About Me (Kamikaze/MCA)
 Total Stations: 7
 Heavy (40+): 2 KLUC, KUBE
 Medium (20-39): 2 KDON, KQKS
 Light (Under 20): 3
 First Impressions: 2 KUBE, WDBT

★ PINK 163/120
There You Go (LaFace/Arista)
 Total Stations: 16
 Heavy (40+): 1 XHTZ
 Medium (20-39): 2 KTFM, WPOW
 Light (Under 20): 13
 First Impressions: 5 KDGS, KTFM, KXJM, KYLZ, WPOW

JAY-Z FEAT. BEANIE SIGEL & AMIL 162/0
Do It Again (Put Ya Hands Up) (Roc-A-Fella/Def Jam/IDJMG)
 Total Stations: 17
 Heavy (40+): 0
 Medium (20-39): 1 WLLD
 Light (Under 20): 16

MACY GRAY 147/-2
I Try (Epic)
 Total Stations: 7
 Heavy (40+): 1 KDON
 Medium (20-39): 2 KSEQ, WDBT
 Light (Under 20): 4

SMASH MOUTH 135/26
Then The Morning Comes (Interscope)
 Total Stations: 7
 Heavy (40+): 2 WBTJ, WBTT
 Medium (20-39): 1 WDBT
 Light (Under 20): 4

JUVENILE 134/31
U Understand (Cash Money/Universal)
 Total Stations: 16
 Heavy (40+): 0
 Medium (20-39): 2 KOHT, KSFM
 Light (Under 20): 14
 First Impressions: 2 KIKI, WLLD

KRAZY 122/1
Roll 'Em (Hit 'Em Up)
 Total Stations: 3
 Heavy (40+): 2 KRBV, KYLZ
 Medium (20-39): 0
 Light (Under 20): 1

HOT BOYS 111/40
I Need A Hot Girl (Cash Money/Universal)
 Total Stations: 13
 Heavy (40+): 0
 Medium (20-39): 3 KSFM, KYLD, WHHH
 Light (Under 20): 10

First Impressions: 1 KDGS

SISQO 101/31
Thong Song (Dragon/Def Soul/IDJMG)
 Total Stations: 7
 Heavy (40+): 0
 Medium (20-39): 2 WJMN, WWKX
 Light (Under 20): 5
 First Impressions: 1 KQKS

DMX FEATURING DYME 101/40
Good Girls, Bad Guys (Ruff Ryders/Def Jam/IDJMG)
 Total Stations: 4
 Heavy (40+): 1 KYLD
 Medium (20-39): 1 KSFM
 Light (Under 20): 2
 First Impressions: 3 KGGI, KSFM, KXJM

IDEAL 97/-3
Get Gone (Noontime/Virgin)
 Total Stations: 9
 Heavy (40+): 0
 Medium (20-39): 2 KDON, KOHT
 Light (Under 20): 7

★ AALIYAH 94/76
I Don't Wanna (Priority)
 Total Stations: 5
 Heavy (40+): 0
 Medium (20-39): 2 KXJM, WHHH
 Light (Under 20): 3
 First Impressions: 3 KSFM, KXJM, WDBT

★ ALICE DEEJAY 82/56
Better Off Alone (Republic/Universal)
 Total Stations: 1
 Heavy (40+): 1 WPOW
 Medium (20-39): 0
 Light (Under 20): 0

LUKE 76/1
Love In You (Loud)
 Total Stations: 4
 Heavy (40+): 1 KIKI
 Medium (20-39): 1 KXME
 Light (Under 20): 2
 First Impressions: 1 KDGS

METHOD MAN/REDMAN 73/5
Da Rockwilder (Def Jam/IDJMG)
 Total Stations: 13
 Heavy (40+): 0
 Medium (20-39): 0
 Light (Under 20): 13
 First Impressions: 1 WPOW

★ MANDY MOORE 68/51
Candy (550 Music/550-Work)
 Total Stations: 4
 Heavy (40+): 0
 Medium (20-39): 1 KXME
 Light (Under 20): 3
 First Impressions: 1 KXME

★ BOSSON 58/38
We Live (Capitol)
 Total Stations: 3
 Heavy (40+): 0
 Medium (20-39): 2 KQCH, KSEQ
 Light (Under 20): 1
 First Impressions: 2 KSEQ, WBTT

★ MASTER P FEAT. JERMAINE DUPRI 57/15
Da Ballers (No Limit/Priority)
 Total Stations: 5
 Heavy (40+): 0
 Medium (20-39): 1 XHTZ
 Light (Under 20): 4
 First Impressions: 2 KDGS, KYLD

★ ALICE DEEJAY 56/28
Back In My Life (Republic/Universal)
 Total Stations: 3
 Heavy (40+): 1 WPOW
 Medium (20-39): 0
 Light (Under 20): 2



Total Detections/Gain

MONTELL JORDAN 1062/176
Get It On Tonight (Def Soul/IDJMG)
 Total Stations: 30/Chart Move: 15-9
 Heavy (40+ detections): 11 KBTE, KDGS, KGGI, KIKI, KKFR, KSEQ, KUBE, KXJM, KYLD, KYLZ, XHTZ
 Medium (20-39): 12 KDON, KISV, KOHT, KQBT, KQCH, KQKS, WBTT, WDBT, WHHH, WLLD, WNVZ, WWKX
 Light (Under 20): 7

AIRPLAY LEADER
 (FIRST STATION TO 100 PLAYS)

KQBT • Austin, TX
 PD: Scooter B. Stevens
 MD: Mark McCray
 Date: 10/24/99



DR. DRE FEATURING EMINEM 770/302
Forgot About Dre (Aftermath/Interscope)
 Total Stations: 25/Chart Move: 32-18
 Heavy (40+): 7 KQKS, KSFM, KUBE, KXJM, KYLD, WLLD, XHTZ
 Medium (20-39): 9 KBTE, KDGS, KIKI, KISV, KKFR, KTFM, KYLZ, WHHH, WJMN
 Light (Under 20): 9
 First Impressions: 6 KDON, KQBT, KTFM, KUBE, KZFM, WWKX

AIRPLAY LEADER
 (FIRST STATION TO 100 PLAYS)

KSFM • Sacramento, CA
 PD: Bob West
 MD: C.K.
 Date: 12/12/99
 Also: KXJM • Portland, OR



BACKSTREET BOYS 747/91
Show Me The Meaning Of Being Lonely (Jive)
 Total Stations: 26/Chart Move: 21-20
 Heavy (40+): 7 KLUJ, KPRR, KQCH, KTFM, KZFM, WBTJ, WBTT
 Medium (20-39): 10 KBTE, KIKI, KQBT, KSEQ, KXME, KYLZ, WBBM, WDBT, WKTU, WNVZ
 Light (Under 20): 9
 First Impressions: 2 KQBT, WLLD

AIRPLAY LEADER
 (FIRST STATION TO 100 PLAYS)

KXME • Honolulu, HI
 PD: Jamie Hyatt
 MD: DJ Extreme
 Date: 12/12/99



AIRPOWER BOUND

Total Detections/Gain

SAVAGE GARDEN 939/26
I Knew I Loved You (Columbia)
 Total Stations: 26/Chart Move: 13-12
 Heavy (40+): 12 KIKI, KPRR, KQCH, KRBV, KSEQ, KXME, KZFM, WBBM, WBTJ, WBTT, WDBT, WNVZ
 Medium (20-39): 6 KBTE, KDON, KLUC, KQBT, KTFM, WHHH
 Light (Under 20): 8
 First Impressions: 1 XHTZ

MISSY "MISDEMEANOR" ELLIOTT 761/123
Hot Boyz (The Gold Mind/EastWest/EEG)
 Total Stations: 25/Chart Move: 23-19
 Heavy (40+): 9 KDGS, KQBT, KSFM, KXJM, KYLD, WHHH, WNVZ, WPOW, XHTZ
 Medium (20-39): 6 KDON, KOHT, KQKS, KYLZ, KZFM, WWKX
 Light (Under 20): 10
 First Impressions: 2 KKFR, WLLD

DONELL JONES 632/21
U Know What's Up (Untouchables/LaFace/Arista)
 Total Stations: 27/Chart Move: 25-23
 Heavy (40+): 4 KIKI, KUBE, WHHH, WNVZ
 Medium (20-39): 12 KDGS, KISV, KKFR, KLUC, KOHT, KPRR, KQBT, KXJM, WBBM, WBTT, WWKX, XHTZ
 Light (Under 20): 11
 First Impressions: 3 KLUC, KZFM, WBBM

TLC 615/217
Dear Lie (LaFace/Arista)
 Total Stations: 26/Chart Move: 38-24
 Heavy (40+): 5 KDON, KQBT, KSEQ, KXJM, KZFM
 Medium (20-39): 7 KOHT, KTFM, WBBM, WDBT, WHHH, WNVZ, XHTZ
 Light (Under 20): 14
 First Impressions: 5 KGGI, KISV, KQCH, WJMN, XHTZ

SONIQUE 527/66
It Feels So Good (Farm Club/Republic/Universal)
 Total Stations: 19/Chart Move: 34-28
 Heavy (40+): 5 KPRR, KRBV, KTFM, WLLD, WPOW
 Medium (20-39): 4 KDGS, KSEQ, WBTJ, WBTT
 Light (Under 20): 10
 First Impressions: 4 KBTE, KDON, KZFM, WNVZ

EVE FEATURING FAITH EVANS 517/105
Love Is Blind (Ruff Ryders/Interscope)
 Total Stations: 19/Chart Move: 37-29
 Heavy (40+): 3 KXJM, WJMN, XHTZ
 Medium (20-39): 9 KDGS, KIKI, KKFR, KOHT, KQKS, KYLZ, KZFM, WHHH, WWKX
 Light (Under 20): 7
 First Impressions: 1 KPRR

Copyright © 2000 World Radio History. All rights reserved. This report is for informational purposes only. It is not to be used for advertising or promotional purposes. World Radio History is not responsible for any errors or omissions in this report.

2PAC + OUTLAWZ 411/97
Baby Don't Cry (Keep Ya Head Up) (Amaru/Death Row/Interscope)
Total Stations: 20 Chart Move: Debut 38

CHRISTINA AGUILERA 2144/128
What A Girl Wants (RCA)
Total Stations: 35 Chart Move: 1-1

BACKSTREET BOYS 747/91
Show Me The Meaning Of Being Lonely (Jive)
Total Stations: 26 Chart Move: 21-20

MARIAH CAREY FEAT. JOE & 98 DEGREES 901/8
Thank God I Found You (Columbia)
Total Stations: 28 Chart Move: 14-14

DESTINY'S CHILD 1643/353
Say My Name (Columbia)
Total Stations: 34 Chart Move: 7-3

DMX 341/56
What's My Name (Ruff Ryders/Def Jam/IDJMG)
Total Stations: 22 Chart Move: 32-18

DR. DRE FEATURING EMENIM 770/302
Forgot About Dre (Aftermath/Interscope)
Total Stations: 25 Chart Move: 32-18

EIFFEL 65 1424/152
Blue (Da Ba Dee) (Republic/Universal)
Total Stations: 32 Chart Move: 8-5

MISSY "MISDEMEANOR" ELLIOTT 761/123
Hot Boyz (The Gold Mind/EastWest/EEG)
Total Stations: 25 Chart Move: 23-19

EVE FEATURING FAITH EVANS 517/105
Love Is Blinding (Ruff Ryders/Interscope)
Total Stations: 19 Chart Move: 37-29

HOT BOYS 111/40
I Need A Hot Girl (Cash Money/Universal)
Total Stations: 13

JOE 244/82
I Wanna Know (Jive)
Total Stations: 15

DONELL JONES 632/21
U Know What's Up (Untouchables/LaFace/Arista)
Total Stations: 27 Chart Move: 25-23

MONTELL JORDAN 1062/176
Get It On Tonite (Def Soul/IDJMG)
Total Stations: 30 Chart Move: 15-9

JUVENILE 134/31
U Understand (Cash Money/Universal)
Total Stations: 16

KRAZY 122/1
Roll 'Em (Hit 'Em Up)
Total Stations: 3

LFO 208/29
Girl On TV (Arista)
Total Stations: 10

JENNIFER LOPEZ 225/110
Feelin' So Good (Work/550-Work)
Total Stations: 13

'N SYNC 456/456
Bye Bye Bye (Jive)
Total Stations: 23 Chart Move: Debut 35

PINK 163/120
There You Go (LaFace/Arista)
Total Stations: 16

A.B. QUINTANILLA & LOS KUMBIA KINGS 468/37
U Don't Love Me (EMI Latin)
Total Stations: 12 Chart Move: 35-33

SAVAGE GARDEN 939/26
I Knew I Loved You (Columbia)
Total Stations: 26 Chart Move: 13-12

SISQO 101/31
Thong Song (Dragon/Def Soul/IDJMG)
Total Stations: 7

SMASH MOUTH 135/26
Then The Morning Comes (Interscope)
Total Stations: 7

WILL SMITH 211/151
Freakin' It (Columbia)
Total Stations: 13

SNOOP DOGG PRESENTS THE EASTSIDAZ 207/48
G'd Up (Dogg House/TVT)
Total Stations: 15

SONIQUE 527/66
It Feels So Good (Farm Club/Republic/Universal)
Total Stations: 19 Chart Move: 34-28

BRITNEY SPEARS 480/122
From The Bottom Of My Broken Heart (Jive)
Total Stations: 19 Chart Move: Debut 32

TLC 615/217
Dear Lie (LaFace/Arista)
Total Stations: 26 Chart Move: 38-24

VOICE V 179/46
When U Think About Me (Kamikaze/MCA)
Total Stations: 7

Compiled from a national sample of data supplied by Broadcast Data Systems to Top 40 Airplay Monitor. All crossover stations are electronically monitored 24 hours a day, 7 days a week. © 2000 Billboard/BPI Communications.

THIS WEEK	LAST WEEK	WKS. ON CHART	TITLE/IMPRINT/PROMOTION LABEL	ARTIST	DETECTIONS		
					TW	LW	
			★★★ No. 1 ★★★				
1		6	SAY MY NAME COLUMBIA	DESTINY'S CHILD	2674	2311	
2	2	15	GET IT ON TONITE DEF SOUL/IDJMG	MONTELL JORDAN	2156	2159	
3	7	10	HOT BOYZ THE GOLD MIND/EASTWEST/EEG	MISSY "MISDEMEANOR" ELLIOTT FEATURING NAS, EVE & Q-TIP	1999	1830	
4	9	5	LOVE IS BLIND RUFF RYDERS/INTERSCOPE	EVE FEATURING FAITH EVANS	1977	1713	
5	4	18	BRING IT ALL TO ME TRACK MASTERS/COLUMBIA	BLAQUE	1888	1922	
6	5	17	U KNOW WHAT'S UP UNTOUCHABLES/LAFACE/ARISTA	DONELL JONES	1729	1905	
7	3	18	GOT YOUR MONEY ELEKTRA/EEG	OL' DIRTY BASTARD FEATURING KELIS	1702	1958	
8	8	11	GOT TO GET IT DRAGON/DEF SOUL/IDJMG	SISQO FEATURING MAKE IT HOT	1672	1795	
9	10	10	NONE OF UR FRIENDS BUSINESS 550 MUSIC/EPIC	GINUWINE	1643	1653	
10	6	34	BACK THAT THANG UP CASH MONEY/UNIVERSAL	JUVENILE FEATURING MANNIE FRESH & LIL' WAYNE	1629	1897	
11	12	8	THANK GOD I FOUND YOU COLUMBIA	MARIAH CAREY FEATURING JOE & 98 DEGREES	1587	1441	
			★★ AIRPOWER/GREATEST GAINER/MOST NEW STATIONS ★★				
12	27	5	FORGOT ABOUT DRE AFTERMATH/INTERSCOPE	DR. DRE FEATURING EMINEM	1469	1015	
13	11	23	BACK AT ONE MOTOWN	BRIAN MCKNIGHT	1321	1500	
14	13	10	THA BLOCK IS HOT CASH MONEY/UNIVERSAL	LIL' WAYNE FEATURING JUVENILE & B.G.	1273	1381	
15	16	7	WHAT A GIRL WANTS RCA	CHRISTINA AGUILERA	1239	1150	
			★★ AIRPOWER ★★				
16	25	4	I WANNA KNOW JIVE	JOE	1215	1041	
17	34	2	UNTITLED (HOW DOES IT FEEL) VIRGIN	D'ANGELO	1184	797	
			★★ AIRPOWER ★★				
18	22	5	WHAT'S MY NAME RUFF RYDERS/DEF JAM/IDJMG	DMX	1156	1059	
19	15	7	BREATHE AND STOP ARISTA 2001/ARISTA	Q-TIP	1143	1184	
20	18	7	U UNDERSTAND CASH MONEY/UNIVERSAL	JUVENILE	1139	1104	
21	24	4	DO IT AGAIN (PUT YA HANDS UP) ROC-A-FELLA/DEF JAM/IDJMG	JAY-Z FEATURING BEANIE SIGEL & AMIL	1128	1046	
22	14	21	SATISFY YOU BAD BOY/ARISTA	PUFF DADDY FEATURING R. KELLY	1125	1300	
23	20	11	N 2 GETHER NOW FLIP/INTERSCOPE	LIMP BIZKIT FEATURING METHOD MAN	1063	1100	
24	23	12	TURN YOUR LIGHTS DOWN LOW COLUMBIA/ISLAND/IDJMG	LAURYN HILL & BOB MARLEY	1031	1047	
25	26	12	DEEP INSIDE MCA	MARY J. BLIGE	1018	1039	
26	19	20	GET GONE NOONTIME/VIRGIN	IDEAL	916	1100	
27	NEW		THONG SONG DRAGON/DEF SOUL/IDJMG	SISQO	892	647	
28	17	8	NOTORIOUS B.I.G. BAD BOY/ARISTA	THE NOTORIOUS B.I.G. FEATURING PUFF DADDY & LIL' KIM	865	1113	
29	21	23	BLING BLING CASH MONEY/UNIVERSAL	B.G. FEATURING BABY, TURK, MANNIE FRESH, JUVENILE & LIL' WAYNE	813	1066	
30	NEW		BABY DON'T CRY (KEEP YA HEAD UP II) AMARU/DEATH ROW/INTERSCOPE	2PAC + OUTLAWZ	787	619	
31	37	3	NO MORE RAIN (IN THIS CLOUD) ARISTA	ANGIE STONE	766	729	
32	32	9	MARIA MARIA ARISTA	SANTANA FEATURING THE PRODUCT G&B	755	801	
33	36	4	HE CAN'T LOVE U SO SO DEF/COLUMBIA	JAGGED EDGE	746	741	
34	NEW		I DON'T WANNA PRIORITY	AALIYAH	723	406	
35	30	15	4,5,6 DREAMWORKS	SOLE FEATURING JT MONEY & KANDI	721	834	
36	28	11	YOU CAN DO IT LENCH MOB/PRIORITY	ICE CUBE FEATURING MACK 10 & MS. TOI	720	931	
37	31	26	VIVRANT THING VIOLATOR/DEF JAM/IDJMG	Q-TIP	702	827	
38	33	18	STAY THE NIGHT MCA	IMX	687	800	
39	29	14	24/7 RCA	KEVON EDMONDS	677	850	
40	35	17	STILL D.R.E. AFTERMATH/INTERSCOPE	DR. DRE FEATURING SNOOP DOGG	655	774	

Songs ranked by number of detections. (○) Records showing an increase in detections over the previous week, regardless of chart movement. A record that has been on the chart for more than 20 weeks will not receive a bullet, even if it registers an increase in detections. Airpower awarded to songs appearing in the top 20 on both the Airplay and Audience charts for the first time with increases in both detections and audience. Greatest Gainer awarded to the record with the largest increase in detections. Most New Stations awarded to the record registering six or more detections at the most stations for the first time this week. If two records are tied in number of detections, the record being played on more stations is placed first. Records below the top 20 become recurrences and are removed from the chart after 26 weeks.

THIS WEEK	LAST WEEK	WKS. ON CHART	TITLE/IMPRINT/PROMOTION LABEL	ARTIST	AUDIENCE (millions)		
					TW	LW	
			★★★ No. 1 ★★★				
1		7	SAY MY NAME COLUMBIA	DESTINY'S CHILD	36.022	32.362	
2	2	15	GET IT ON TONITE DEF SOUL/IDJMG	MONTELL JORDAN	31.513	31.418	
3	5	10	HOT BOYZ THE GOLD MIND/EASTWEST/EEG	MISSY "MISDEMEANOR" ELLIOTT FEATURING NAS, EVE & Q-TIP	27.320	26.227	
4	7	5	LOVE IS BLIND RUFF RYDERS/INTERSCOPE	EVE FEATURING FAITH EVANS	27.050	23.504	
5	10	5	FORGOT ABOUT DRE AFTERMATH/INTERSCOPE	DR. DRE FEATURING EMINEM	25.532	20.261	
6	3	18	U KNOW WHAT'S UP UNTOUCHABLES/LAFACE/ARISTA	DONELL JONES	25.469	29.073	
7	4	32	BACK THAT THANG UP CASH MONEY/UNIVERSAL	JUVENILE FEATURING MANNIE FRESH & LIL' WAYNE	22.478	27.909	
8	8	19	BRING IT ALL TO ME TRACK MASTERS/COLUMBIA	BLAQUE	22.260	22.847	
9	12	5	DO IT AGAIN (PUT YA HANDS UP) ROC-A-FELLA/DEF JAM/IDJMG	JAY-Z FEATURING BEANIE SIGEL & AMIL	20.973	19.412	
10	11	10	NONE OF UR FRIENDS BUSINESS 550 MUSIC/EPIC	GINUWINE	20.797	19.902	
11	17	6	WHAT'S MY NAME RUFF RYDERS/DEF JAM/IDJMG	DMX	20.584	18.000	
12	6	19	GOT YOUR MONEY ELEKTRA/EEG	OL' DIRTY BASTARD FEATURING KELIS	20.536	24.656	
13	18	3	THONG SONG DRAGON/DEF SOUL/IDJMG	SISQO	20.178	17.182	
14	13	12	GOT TO GET IT DRAGON/DEF SOUL/IDJMG	SISQO FEATURING MAKE IT HOT	18.868	19.304	
15	21	7	THANK GOD I FOUND YOU COLUMBIA	MARIAH CAREY FEATURING JOE & 98 DEGREES	17.896	16.259	
16	9	23	BACK AT ONE MOTOWN	BRIAN MCKNIGHT	17.290	20.544	
17	16	6	BREATHE AND STOP ARISTA 2001/ARISTA	Q-TIP	17.190	18.251	
18	14	11	THA BLOCK IS HOT CASH MONEY/UNIVERSAL	LIL' WAYNE FEATURING JUVENILE & B.G.	16.668	18.661	
19	15	19	GET GONE NOONTIME/VIRGIN	IDEAL	16.616	18.647	
20	25	5	I WANNA KNOW JIVE	JOE	16.292	14.927	
21	29	2	UNTITLED (HOW DOES IT FEEL) VIRGIN	D'ANGELO	16.069	11.507	
22	24	13	DEEP INSIDE MCA	MARY J. BLIGE	15.873	15.578	
23	19	12	N 2 GETHER NOW FLIP/INTERSCOPE	LIMP BIZKIT FEATURING METHOD MAN	15.351	16.413	
24	27	5	U UNDERSTAND CASH MONEY/UNIVERSAL	JUVENILE	13.969	12.094	
25	38	2	I DON'T WANNA PRIORITY	AALIYAH	13.844	9.116	
26	22	17	STILL D.R.E. AFTERMATH/INTERSCOPE	DR. DRE FEATURING SNOOP DOGG	13.109	16.225	
27	26	21	SATISFY YOU BAD BOY/ARISTA	PUFF DADDY FEATURING R. KELLY	12.056	14.714	
28	35	4	WHAT A GIRL WANTS RCA	CHRISTINA AGUILERA	11.826	10.341	
29	23	24	BLING BLING CASH MONEY/UNIVERSAL	B.G. FEATURING BABY, TURK, MANNIE FRESH, JUVENILE & LIL' WAYNE	11.774	15.735	
30	34	4	NO MORE RAIN (IN THIS CLOUD) ARISTA	ANGIE STONE	11.564	10.824	
31	20	9	NOTORIOUS B.I.G. BAD BOY/ARISTA	THE NOTORIOUS B.I.G. FEATURING PUFF DADDY & LIL' KIM	11.446	16.353	
32	31	21	QUIET STORM LOUJ	MOBB DEEP	10.976	11.115	
33	NEW		GD'UP DOGG HOUSE/TVT	SNOOP DOGG PRESENTS THA EASTSIDAZ	10.887	8.498	
34	32	6	HE CAN'T LOVE U SO SO DEF/COLUMBIA	JAGGED EDGE	10.786	10.942	
35	30	9	YOU CAN DO IT LENCH MOB/PRIORITY	ICE CUBE FEATURING MACK 10 & MS. TOI	10.389	11.304	
36	NEW		BABY DON'T CRY (KEEP YA HEAD UP II) AMARU/DEATH ROW/INTERSCOPE	2PAC + OUTLAWZ	10.310	6.981	
37	28	31	VIVRANT THING VIOLATOR/DEF JAM/IDJMG	Q-TIP	9.408	11.585	
38	36	10	TURN YOUR LIGHTS DOWN LOW COLUMBIA/ISLAND/IDJMG	LAURYN HILL & BOB MARLEY	9.178	9.428	
39	NEW		I NEED A HOT GIRL CASH MONEY/UNIVERSAL	HOT BOYS	8.600	6.437	
40	33	5	THE BEST MAN I CAN BE COLUMBIA	GINUWINE, R.L., TYRESE, CASE	8.512	10.929	

Songs ranked by audience, computed by cross-referencing exact times of airplay with Arbitron listener data. (○) Records showing an increase in audience over the previous week, regardless of chart movement. A record that has been on the chart for more than 20 weeks will not receive a bullet, even if it registers an increase in audience. If two records are tied in total audience, the record being played on more stations is placed first. Records become recurrences and are removed from this chart in conjunction with the Crossover Airplay chart.

GREATEST GAINERS CROSSOVER

INCREASE IN DETECTIONS

DR. DRE FEATURING EMINEM • Forgot About Dre (AFTERMATH/INTERSCOPE) +454
WLLD +47, KUBE +40, WJMN +31, KXHT +27, KQKS +27, XHTZ +18, KOHT +17, KISV +16, WAJZ +15, KQBT +15

D'ANGELO • Untitled (How Does It Feel) (VIRGIN) +387
WBHJ +30, WHRK +30, WGZB +23, WJHM +23, WERQ +20, WJMI +18, WPEG +18, KRRO +15, WAJZ +13, WJWZ +12

DESTINY'S CHILD • Say My Name (COLUMBIA) +363
KRBV +44, WLLD +42, KYLZ +31, KLUC +29, WJMN +29, KDGS +24, WWWZ +24, KQBT +20, WROU +18, WJMH +18

AALIYAH • I Don't Wanna (PRIORITY) +317
WJWZ +38, KXJM +38, KKDA +28, WVEE +26, WENZ +23, WUSL +22, WHHH +16, WQOK +16, WJHM +16, WJBT +15

EVE FEATURING FAITH EVANS • Love Is Blind (RUFF RYDERS/INTERSCOPE) +264
WJMN +86, WHRK +23, WJBT +16, KXJM +15, KIKI +15, WGZB +15, WCXX +14, WEAS +13, WQOK +13, KRRO +10

RANK	TITLE ARTIST (IMPRINT/PROMOTION LABEL)	DETECTIONS	
		TW	LW
1	WHERE MY GIRLS AT? 702 (MOTOWN)	46	670
2	NO SCRUBS TLC (LAFACE/ARISTA)	502	560
3	ANYWHERE 112 FEATURING LIL'Z (BAO BOY/ARISTA)	416	495
4	808 BLAQUE (TRACK MASTERS/COLUMBIA)	391	425
5	CAN I GET A... JAY-Z FEATURING AMIL (OF MAJOR COINZ & JA (DEF JAM/IDJMG)	389	459
6	WANNA BE A BALLER LIL' TROY (SHORT STOP/REPUBLIC/UNIVERSAL)	330	404
7	TOO CLOSE NEXT (ARISTA)	308	334
8	FORTUNATE MAXWELL (ROCK LANO/INTERSCOPE/COLUMBIA)	303	358

RANK	TITLE ARTIST (IMPRINT/PROMOTION LABEL)	DETECTIONS	
		TW	LW
9	DOO WOP (THAT THING) LAURYN HILL (RUFFHOUSE/COLUMBIA)	281	285
10	HOW DEEP IS YOUR LOVE DRU HILL FEATURING REDMAN (DEF SOUL/IDJMG)	228	256
11	SWEET LADY TYRESE (RCA)	225	258
12	EX-FACTOR LAURYN HILL (RUFFHOUSE/COLUMBIA)	189	226
13	LOVE LIKE THIS FAITH EVANS (BAO BOY/ARISTA)	164	161
14	YOU JESSE POWELL (SILAS/MCA)	148	160
15	RUFF RYDERS' ANTHEM DMX (RUFF RYDERS/IDJMG)	143	133
16	ROSA PARKS OLTKAST (LAFACE/ARISTA)	131	157
17	CHANGES 2PAC (AMARU/OEATH ROW/INTERSCOPE)	128	121
18	HEARTBREAK HOTEL WHITNEY HOUSTON FEAT. FAITH EVANS & KELLY PRICE (ARISTA)	124	130
19	HOME ALONE R. KELLY FEATURING KEITH MURRAY (JIVE)	119	140
20	HAVE YOU EVER? BRANDY (ATLANTIC)	111	108

Recurrences are titles that have appeared on the Crossover Airplay chart for 26 weeks and have dropped below the top 20.

Songs ranked by number of detections. Playlist are listed in order of TSA weekly came, beginning with the highest-cumulating station. Cumus are updated twice yearly following the release of the spring and fall Arbitron surveys. The number of stations shown each week varies depending upon space. First Impressions (FI) denotes songs with 6 or more detections at station for first time this week.

WQHT New York PD: Tracy Cloutery MD: Sean Taylor AMD: Deenen Womack Emms: 212-229-9797



Table with 2 columns: Song Title, Rank. Includes songs like Jay-Z/Beanie Sigel & Amil Do It Again, Sisqo Thang Song, Method Man & Redman Da Rockwilder.

KPWR Los Angeles VP/Pgm: Jimmy Seal APD: Damon Young MD: E-man Emms: 818-953-4200



Table with 2 columns: Song Title, Rank. Includes songs like Eastsidaz G'd Up, Kurupt G'z All Pause, Limp Bizkit Feat. Method Man & 2Pac.

KKBT Los Angeles PD: Harold Austin MD: Dorsey Fuller AMD: Tawala Sharp AMFM: 323-634-1800



Table with 2 columns: Song Title, Rank. Includes songs like Eastsidaz G'd Up, Kurupt G'z All Pause, Limp Bizkit Feat. Method Man & 2Pac.

WUSL Philadelphia OM: Helen Little APD/MD: Glenn Cooper AMFM: 215-483-8900



Table with 2 columns: Song Title, Rank. Includes songs like Jay-Z/Beanie Sigel & Amil Do It Again, DMX What's My Name, Sisqo Thang Song.

WPGC Washington, DC PD: Jay Stevens APD: Reggie Rouse MD: Thea Mitchem Infinity: 301-441-3500



Table with 2 columns: Song Title, Rank. Includes songs like Sisqo Thang Song, Joe I Wanna Know, Missy 'Misdemeanor' Elliott Hot Boyz.

KBXX Houston OM: Robert Scorpio MD: Kasha Powell Clear Channel: 713-623-2108



Table with 2 columns: Song Title, Rank. Includes songs like Lil Wayne Tha Block Is Hot, Joe I Wanna Know, Missy 'Misdemeanor' Elliott Hot Boyz.

WVEE Atlanta PD: Tony Brown MD: Rajeayah Shabazz Infinity: 404-898-8900



Table with 2 columns: Song Title, Rank. Includes songs like D'Angelo Unfitted (How Does It Feel), Donell Jones U Know What's Up, Blaque Bring It All To Me.

WLJB Detroit VP/Pgm: Michael Saunders MD: Kris Kelley AMFM: 313-965-2000



Table with 2 columns: Song Title, Rank. Includes songs like Angie Stone No More Rain (In This Cloud), Jagger Edge He Can't Love U, Destiny's Child Say My Name.

KMEL San Francisco PD: Joey Arbagey MD: Glen Aure MC: Larry Jackson AMFM: 415-538-1061



Table with 2 columns: Song Title, Rank. Includes songs like Eastsidaz G'd Up, Kurupt G'z All Pause, Missy 'Misdemeanor' Elliott Hot Boyz.

WKYS Washington, DC VP/Pgm: Steve Hegwood APD: Daryl Huckabay MC: Lisa Lisa Radio One: 301-306-1111



Table with 2 columns: Song Title, Rank. Includes songs like Sisqo Thang Song, Mint Condition If You Love Me, Missy 'Misdemeanor' Elliott Hot Boyz.

KKDA Dallas PD: Skip Cheatham Service: 972-263-9911



Table with 2 columns: Song Title, Rank. Includes songs like Blaque Bring It All To Me, Donell Jones U Know What's Up, Missy 'Misdemeanor' Elliott Hot Boyz.

WDTJ Detroit PD: Nate Bell APD/MD: Lance Pantan Radio One: 313-871-0591



Table with 2 columns: Song Title, Rank. Includes songs like Sisqo Thang Song, Donell Jones U Know What's Up, Missy 'Misdemeanor' Elliott Hot Boyz.

WPHI Philadelphia Dir: E Coast Pgm: Tom Calococi PD: Maurice Devoe APD: Lamonda Williams Radio One: 215-884-9400



Table with 2 columns: Song Title, Rank. Includes songs like Jay-Z/Beanie Sigel & Amil Do It Again, 112 Love You Like I Did, Ginuwine None Of Ur Friends Business.

WERQ Baltimore Dir: E Coast Pgm: Tom Calococi PD: Dion Summers MD: Buttahman Radio One: 410-332-8200



Table with 2 columns: Song Title, Rank. Includes songs like Angie Stone No More Rain (In This Cloud), Sisqo Thang Song, Joe I Wanna Know.

WHTA Atlanta VP/Pgm: Steve Hegwood PD: Darrel Johnson MD: Ramona DeBreaux Radio One: 404-765-9750



Table with 2 columns: Song Title, Rank. Includes songs like Goodie Mob Get Rich To This, Juvenile U Understand, Missy 'Misdemeanor' Elliott Hot Boyz.

WQME New Orleans OM: Gerod Stevens MD: Angela Harrison Clear Channel: 504-827-6000



Table with 2 columns: Song Title, Rank. Includes songs like Sammie I Like It, Wyclef Jean Low Income, Kelis Caught Out There.

WPEG Charlotte PD: Andre Carson MD: Nate Quick Infinity: 704-333-0131



Table with 2 columns: Song Title, Rank. Includes songs like Angie Stone No More Rain (In This Cloud), Wyclef Jean Low Income, Joe I Wanna Know.

WENZ Cleveland VP/Pgm: Steve Hegwood PD: Dan Binder MD: Sam Silk Radio One: 216-579-1111



Table with 2 columns: Song Title, Rank. Includes songs like Montell Jordan Get It On Tonight, Donell Jones U Know What's Up, Eve Love Is Blind.

WJHM Orlando OM: Adam Cook PD: Russ Allen MD: Steve DeMann AMFM: 407-919-1000



Table with 2 columns: Song Title, Rank. Includes songs like Sisqo Thang Song, Destiny's Child Say My Name, Lauryn Hill & Bob Marley Turn Your Ligh.

WJHM Greensboro OM/PD: Brian Douglas MD: Boogie D. Sinclair: 336-605-5200



Table with 2 columns: Song Title, Rank. Includes songs like Jay-Z/Beanie Sigel & Amil Do It Again, Eve Love Is Blind, Destiny's Child Say My Name.

WHRK Memphis PD: Bobby O'Jay APD/MD: Eileen Nathaniel Clear Channel: 901-529-4300



Table with 2 columns: Song Title, Rank. Includes songs like Ginuwine None Of Ur Friends Business, Blaque Bring It All To Me, Jagger Edge He Can't Love U.

WQOK Raleigh DM: Hozie Mack MD: Jodi Berry Clear Channel: 919-848-9736



Table with 2 columns: Song Title, Rank. Includes songs like D'Angelo Unfitted (How Does It Feel), Q-Tip Breathe & Stop, Mint Condition If You Love Me.

KBOS Fresno PD: E. Curtis Johnson MD: Travis K. Loughran AMFM: 559-243-4300



Table with 2 columns: Song Title, Rank. Includes songs like O' Dirty Bastard Got Your Money, Lauryn Hill & Bob Marley Turn Your Ligh, Eve Love Is Blind.

WBHJ Birmingham PD: Mickey Johnson APD/MD: Micky K. Cox: 205-322-2987



Table with 2 columns: Song Title, Rank. Includes songs like Drama Left, Right, Left, Donell Jones U Know What's Up, Destiny's Child Say My Name.

AIRPLAY Monitor POWER PLANNISTS CROSSOVER FOR WEEK ENDING JANUARY 16, 2000

First Impressions (FI) denotes songs with 6 or more detections at station for first time this week.

WCKX Columbus
VP/Pgm: Tony Fields
PD: Paul Strong
AFD: Warren Stevens
Blue Chip 614-487-1444

TW	LW	Title	Artist
1	45	38	Joe I Wanna Know
2	44	43	Brian McKnight Back At One
3	43	42	Angie Stone No More Rain (In This Cloud)
4	42	41	Mary J. Blige Deep Inside
5	41	40	Q-Tip Breathe & Stop
6	40	39	Montell Jordan Get It On Tonight
7	39	38	Keven Edmonds 24/7
8	38	37	Eric Benet Spend My Life With You
9	37	36	Q-Tip Vibe
10	36	35	Destiny's Child Say My Name
11	35	34	Donell Jones U Know What's Up
12	34	33	Mint Condition If You Love Me
13	33	32	Missy "Misdemeanor" Elliott Hot Boyz
14	32	31	Mariah Carey Thank God I Found You
15	31	30	Blaque Bring It All To Me
16	30	29	Tracie Spencer Still In My Heart
17	28	27	Sisqo Got To Get It
18	27	26	Sammie I Like It
19	26	25	Dru Hill Feat. Redman How Deep Is Your Love
20	25	24	Eve Love Is Blind
21	24	23	J-Shin One Night Stand
22	23	22	Jagged Edge He Can't Love U
23	22	21	Eve Love Is Blind (How Does It Feel)
24	21	20	Sy Smith Gimmy
25	20	19	Profly Weeping In The Dark
26	19	18	Notorious B.I.G. Notorious B.I.G.
27	18	17	Lil Wayne The Black Is Hot
28	17	16	Amel Larrieux Get Up
29	16	15	Guy Dancin'
30	15	14	Juvenile U Understand
FI			12 Keli's Caught Out There
FI			Dr. Dre Forgot About Dre

KBMB Sacramento
PD: Dana G
Diamond 916-440-9500

TW	LW	Title	Artist
1	45	38	Montell Jordan Get It On Tonight
2	44	37	Destiny's Child Say My Name
3	43	36	Limp Bizkit Feat. Method Man N 2 Gether
4	42	35	Donell Jones U Know What's Up
5	41	34	Dr. Dre Forgot About Dre
6	40	33	Sisqo Got To Get It
7	39	32	Notorious B.I.G. Notorious B.I.G.
8	38	31	Ice Cube You Can Do It
9	37	30	Laurny Hill & Bob Marley Turn Your Ligh
10	36	29	Lil Wayne The Black Is Hot
11	35	28	Dr. Dre Still D.R.E.
12	34	27	Keli's Caught Out There
13	33	26	Eve Love Is Blind
14	32	25	Aaliyah I Don't Wanna
15	31	24	Missy "Misdemeanor" Elliott Hot Boyz
16	30	23	Ginuwine None Of Ur Friends Business
17	29	22	2Pac Feat. Outlawz Baby Don't Cry (Keep
18	28	21	DMX What's My Name
19	27	20	Mac Mall We Open
20	26	19	EastDaiz G D Up
21	25	18	Mos Def Miss Fabeaty
22	24	17	Goodie Mob Get Rich To This
23	23	16	Juvenile U Understand
24	22	15	Jay-Z/F/Beanie Sigel & Amil Do It Aga
25	21	14	Guy Dancin'
26	20	13	Snoop Dogg B-Play
27	19	12	D'Angelo Unfrild (How Does It Feel)
28	18	11	Blaque Bring It All To Me
29	17	10	Tash Feat. Raekwon Rap Life
30	16	9	B.G. Bring Down
FI			17 D'Angelo Unfrild (How Does It Feel)
FI			18 There You Go
FI			19 Nas You Owe Me

WJMI Jackson
OM: Stan Branson
APD: Alice Marie Dixon
Clear Channel 601-957-1300

TW	LW	Title	Artist
1	45	38	Missy "Misdemeanor" Elliott Hot Boyz
2	44	37	Lil Wayne The Black Is Hot
3	43	36	Mary J. Blige Deep Inside
4	42	35	J-Shin One Night Stand
5	41	34	Guy Dancin'
6	40	33	Juvenile U Understand
7	39	32	Sammie I Like It
8	38	31	Ginuwine None Of Ur Friends Business
9	37	30	Beverly You Came Along
10	36	29	Montell Jordan Get It On Tonight
11	35	28	Eve Love Is Blind
12	34	27	Silk Let's Make Love
13	33	26	Ginuwine None Of Ur Friends Business
14	32	25	Wyclef Jean R.L. Tyrrese, Case The Best M
15	31	24	Joe I Wanna Know
16	30	23	Tracie Spencer Still In My Heart
17	29	22	Sisqo Got To Get It
18	28	21	Jagged Edge He Can't Love U
19	27	20	Ideal Creep Inn
20	26	19	Wethrone Loving Each Other 4 Lilb
21	25	18	Mike E. Master Plan
22	24	17	D'Angelo Unfrild (How Does It Feel)
23	23	16	Juvenile U Understand
24	22	15	Profly Weeping In The Dark
25	21	14	Dave Hollister Can't Stay
26	20	13	112 Your Letter
27	19	12	Dr. Dre Forgot About Dre
28	18	11	Donell Jones U Know What's Up
29	17	10	Q-Tip Breathe & Stop
30	16	9	Ja Rule Daddy's Little Baby
FI			21 D'Angelo Unfrild (How Does It Feel)
FI			22 Pink
FI			23 Destiny's Child Say My Name

WBLX Mobile
Intenn MD: Myrande Reuben
Cumulus 334-432-7609

TW	LW	Title	Artist
1	45	38	D'Angelo Unfrild (How Does It Feel)
2	44	37	Wyclef Jean Love Incense
3	43	36	Missy "Misdemeanor" Elliott Hot Boyz
4	42	35	Destiny's Child Say My Name
5	41	34	Blaque Bring It All To Me
6	40	33	Dr. Dre Forgot About Dre
7	39	32	Mariah Carey Thank God I Found You
8	38	31	Sisqo Got To Get It
9	37	30	Ginuwine None Of Ur Friends Business
10	36	29	Lil Wayne The Black Is Hot
11	35	28	DMX What's My Name
12	34	27	Eve Love Is Blind
13	33	26	Q-Tip Breathe & Stop
14	32	25	Ginuwine, R.L. Tyrrese, Case The Best M
15	31	24	Coko Tridin
16	30	23	Juvenile U Understand
17	29	22	J-Shin One Night Stand
18	28	21	Joe I Wanna Know
19	27	20	Guy Dancin'
20	26	19	Donell Jones U Know What's Up
21	25	18	Silk Let's Make Love
22	24	17	Jagged Edge He Can't Love U
23	23	16	Notorious B.I.G. Notorious B.I.G.
24	22	15	Montell Jordan Get It On Tonight
25	21	14	Keven Edmonds 24/7
26	20	13	Juvenile Back That Thang Up
27	19	12	Mary J. Blige Deep Inside
28	18	11	Goodie Mob Get Rich To This
29	17	10	Ideal Creep Inn
30	16	9	Amel Larrieux Get Up
FI			17 Sisqo Thong Song
FI			18 Gerald Levert Mt. Too Damn Good
FI			19 The Lost Wild Out

KHXT Memphis
OM: Chris Taylor
PD: Lee Cagle
Finn 901-375-9324

TW	LW	Title	Artist
1	45	38	Drama Left, Right, Left
2	44	37	Juvenile U Understand
3	43	36	Dr. Dre Forgot About Dre
4	42	35	Destiny's Child Say My Name
5	41	34	Ginuwine None Of Ur Friends Business
6	40	33	Missy "Misdemeanor" Elliott Hot Boyz
7	39	32	Three 6 Mafia Who Run It
8	38	31	Hot Boys I Need A Hot Girl
9	37	30	Jay-Z Feat. Bun B & Pimp C Big Pimpin
10	36	29	Ice Cube You Can Do It
11	35	28	Eve Love Is Blind
12	34	27	Aaliyah I Don't Wanna
13	33	26	Lil Wayne The Black Is Hot
14	32	25	Brian McKnight Back At One
15	31	24	DMX What's My Name
16	30	23	Dr. Dre Forgot About Dre
17	29	22	Juvenile Back That Thang Up
18	28	21	D'Angelo Unfrild (How Does It Feel)
19	27	20	Trick Daddy Nann
20	26	19	Hypnotize Camp Posse Ask & Get It
21	25	18	Tru Hood Hood
22	24	17	Deborah Cox We Can't Be Friends
23	23	16	Ja Rule How Many Wanna
24	22	15	Big Tymers Big Ballin'
25	21	14	Blaque
26	20	13	E-40 Feat. Hot Boys Look
27	19	12	Jay-Z I'm Real
28	18	11	Blackstreet Bitter Sweet
29	17	10	Garth Brooks Nasty Trick
30	16	9	Silk Messing In My Bedroom
FI			30 Dr. Dre Forgot About Dre
FI			31 Mariah Carey Thank God I Found You
FI			32 LL Cool J Shut 'em Down

WEAS Savannah
PD: Sam Nelson
MD: Jewel Carter
Cumulus 912-234-7264

TW	LW	Title	Artist
1	45	38	Missy "Misdemeanor" Elliott Hot Boyz
2	44	37	Sisqo Got To Get It
3	43	36	Dr. Dre Forgot About Dre
4	42	35	Destiny's Child Say My Name
5	41	34	Jagged Edge He Can't Love U
6	40	33	Mariah Carey Thank God I Found You
7	39	32	Angie Stone No More Rain (In This Cloud)
8	38	31	J-Shin One Night Stand
9	37	30	Eve Love Is Blind
10	36	29	Ginuwine None Of Ur Friends Business
11	35	28	Mary J. Blige Deep Inside
12	34	27	Q-Tip Breathe & Stop
13	33	26	Blaque Bring It All To Me
14	32	25	Lauryn Hill & Bob Marley Turn Your Ligh
15	31	24	Tracie Spencer Still In My Heart
16	30	23	Notorious B.I.G. Notorious B.I.G.
17	29	22	D'Angelo Unfrild (How Does It Feel)
18	28	21	Joe I Wanna Know
19	27	20	Ginuwine, R.L. Tyrrese, Case The Best M
20	26	19	Donell Jones U Know What's Up
21	25	18	Montell Jordan Get It On Tonight
22	24	17	Marc Nelson 15 Minutes
23	23	16	Lil' Troy Waves I Learned From The Best
24	22	15	Whitney Houston I Learned From The Best
25	21	14	Mike E. Master Plan
26	20	13	Neveon Edmonds 24/7
27	19	12	Nas Nasstradamus
28	18	11	Ice Cube You Can Do It
29	17	10	Silk Let's Make Love
30	16	9	Ideal Creep Inn
31	15	8	Terry Dexter Strayed Away
FI			15 Mike E. Master Plan
FI			16 Sisqo Thong Song

KQMQ Honolulu
Dir of Prog: Brock Whaley
PD: Jacque Gonzales James
MD: Justin Cruz
Cumulus 808-591-9369

TW	LW	Title	Artist
1	45	38	Mariah Carey Thank God I Found You
2	44	37	Destiny's Child Say My Name
3	43	36	Lauryn Hill & Bob Marley Turn Your Ligh
4	42	35	Christina Aguilera What A Girl Wants
5	41	34	Santana Feat. The Product G Manu Mian
6	40	33	Limp Bizkit Feat. Method Man N 2 Gether
7	39	32	Montell Jordan Get It On Tonight
8	38	31	Sisqo Got To Get It
9	37	30	Juvenile Back That Thang Up
10	36	29	N Sync (I'm In) In Her Arms
11	35	28	L.B. Guenther My Love Is Your Love
12	34	27	Whitney Houston My Love Is Your Love
13	33	26	Lou Bega Tricky, Tricky
14	32	25	Jennifer Lopez Feelin' So Good
15	31	24	Jessica Simpson I Wanna Love You Forever
16	30	23	Dr. Dirty Bastard Got Your Money
17	29	22	Tanto Metro & Devonte Everyone Falls In
18	28	21	Eve Love Is Blind
19	27	20	Donell Jones U Know What's Up
20	26	19	Ginuwine So Anxious
21	25	18	Puff Daddy Feat. R. Kelly Satisfy You
22	24	17	Joe I Wanna Know
23	23	16	K-Ci & Jolo Tell Me It's Real
24	22	15	Blaque BOB
25	21	14	Ertel 65 Blue (Da Da Dee)
26	20	13	Blaque Bring It All To Me
27	19	12	702 Where My Girls At
28	18	11	Dru Hill Feat. Redman How Deep Is Your
29	17	10	Destiny's Child Bug A Boo
30	16	9	Mariah Carey Heartbreaker
FI			24 Joe I Wanna Know
FI			25 Savage Garden I Knew I Loved You
FI			26 Voice V When U Think About Me

WJBT Jacksonville
Dir/Urban Pgm: Doc Wynter
MD: Tiffany Green
Clear Channel 904-696-1015

TW	LW	Title	Artist
1	45	38	DMX What's My Name
2	44	37	Eve Love Is Blind
3	43	36	Ginuwine, R.L. Tyrrese, Case The Best M
4	42	35	Lauryn Hill & Bob Marley Turn Your Ligh
5	41	34	Ginuwine None Of Ur Friends Business
6	40	33	Juvenile U Understand
7	39	32	Destiny's Child Say My Name
8	38	31	Mariah Carey Thank God I Found You
9	37	30	Ja Rule How Many Wanna
10	36	29	Whitney Houston I Learned From The Best
11	35	28	Hot Boys I Need A Hot Girl
12	34	27	Keven Edmonds 24/7
13	33	26	2Pac Feat. Outlawz Baby Don't Cry (Keep
14	32	25	Sisqo Thong Song
15	31	24	Aaliyah I Don't Wanna
16	30	23	Lil Wayne Drop It Like It's Hot
17	29	22	Case Think Of You
18	28	21	Joe I Wanna Know
19	27	20	Mary J. Blige Your Child
20	26	19	Drama Left, Right, Left
21	25	18	Angelo Unfrild (How Does It Feel)
22	24	17	Jay-Z/F/Beanie Sigel & Amil Do It Aga
23	23	16	Jay-Z I'm Real
24	22	15	Pastor Troy No Mo. Play In G.A.
25	21	14	Goodie Mob Get Rich To This
26	20	13	Silk Let's Make Love
27	19	12	Ja Rule How Many Wanna
28	18	11	Mystikal & Outkast Heck U Da Woods
29	17	10	Lil Wayne The Black Is Hot
30	16	9	Hot Boys We On Fire
FI			21 Drama Left, Right, Left
FI			22 Bounty Killer Look
FI			23 Jagged Edge He Can't Love U

KMJJ Shreveport
OM: Michael Tee
AMFM 318-865-5173

TW	LW	Title	Artist
1	45	38	Joe I Wanna Know
2	44	37	Destiny's Child Say My Name
3	43	36	Lil Wayne The Black Is Hot
4	42	35	Ginuwine None Of Ur Friends Business
5	41	34	Ginuwine, R.L. Tyrrese, Case The Best M
6	40	33	Missy "Misdemeanor" Elliott Hot Boyz
7	39	32	Juvenile U Understand
8	38	31	Eve Love Is Blind
9	37	30	Donell Jones U Know What's Up
10	36	29	Mariah Carey Thank God I Found You
11	35	28	2Pac Feat. Outlawz Baby Don't Cry (Keep
12	34	27	Hot Boys I Need A Hot Girl
13	33	26	D'Angelo Unfrild (How Does It Feel)
14	32	25	Montell Jordan Get It On Tonight
15	31	24	Jagged Edge He Can't Love U
16	30	23	J-Shin One Night Stand
17	29	22	Puff Daddy Feat. R. Kelly Satisfy You
18	28	21	Guy Dancin'
19	27	20	Blaque Bring It All To Me
20	26	19	Q-Tip Breathe & Stop
21	25	18	Silk Let's Make Love
22	24	17	Brian McKnight Back At One
23	23	16	Goodie Mob Get Rich To This
24	22	15	Mary J. Blige Deep Inside
25	21	14	Keven Edmonds 24/7
26	20	13	Eric Benet Spend My Life With You
27	19	12	Mint Condition If You Love Me
28	18	11	Marc Nelson 15 Minutes
29	17	10	Tracie Spencer Still In My Heart
30	16	9	Notorious B.I.G. Notorious B.I.G.
FI			21 Miracle Bounce

Upward-moving songs ranked in order of detections. Songs are removed if they lose more than 5% of their detections from previous week or if their detections decline for two consecutive weeks.

MOST NEW STATIONS

Songs with 6 or more detections at new stations this week

NEW STATIONS	
DR. DRE FEATURING EMINEM <i>Forgot About Dre (Aftermath/Interscope)</i>	11
D'ANGELO <i>Untitled (How Does It Feel) (Virgin)</i>	10
LL COOL J <i>Shut 'Em Down (Warner Sunset/Atlantic)</i>	10
BONE THUGS-N-HARMONY <i>Resurrection (Epic)</i>	8
MASTER P FEATURING JERMAINE DUPRI <i>Da Ballers (No Limit/Priority)</i>	8



Total Detections/Gain

DR. DRE FEATURING EMINEM 1469/454
Forgot About Dre (Aftermath/Interscope)
Total Stations: 57/Chart Move: 27-12
Heavy (30+ detections): 21 KBMB, KBXX, KIKI, KKBT, KKFR, KMEL, KPWR, KQKS, KUBE, KXHT, KXJM, KYLD, WBHJ, WBLX, WHHH, WHTA, WJMH, WJMN, WLLD, WQHT, XHTZ
Medium (15-29): 17 KBOS, KCAQ, KDGS, KISV, KKSS, KLUC, KMJJ, KOHT, KQBT, KRRQ, KYLZ, WAJZ, WJHM, WJMI, WJWZ, WPEG, WWWZ
Light (Under 15): 19
First Impressions: 11 KQBT, KUBE, KXHT, WAJZ, WCKX, WFXA, WJBT, WJLB, WQOK, WQUE, WWKX

AIRPLAY LEADER
(FIRST STATION TO 150 PLAYS)
KCAQ • Oxnard, CA
PD: Dan Garite
MD: Joey Boy
Date: 12/05/99
Also: KPWR • Los Angeles, CA



JOE 1215/174
I Wanna Know (Jive)
Total Stations: 46/Chart Move: 25-16
Heavy (30+): 17 KBXX, KIKI, KKDA, KMJJ, KOHT, WCKX, WDTJ, WENZ, WERQ, WFXA, WJWZ, WKYS, WPEG, WPGC, WPHI, WQOK, WROU, WUSL, WVEE
Medium (15-29): 16 KCAQ, KQMQ, KRRQ, WAJZ, WBLX, WEAS, WHHH, WHRK, WJBT, WJHM, WJMI, WJWZ, WQUE, WVEE, WWWZ, XHTZ
Light (Under 15): 13
First Impressions: 6 KDGS, KQMQ, KXJM, WQHT, WROU, XHTZ

AIRPLAY LEADER
(FIRST STATION TO 150 PLAYS)
KDKS • Shreveport, LA
PD: Quinn Echols
Date: 09/12/99



DMX 1156/97
What's My Name (Ruff Ryders/Def Jam/IDJMG)
Total Stations: 55/Chart Move: 22-18
Heavy (30+): 12 KBXX, KPWR, KXHT, WBHJ, WBLX, WHHH, WJBT, WJWZ, WLLD, WQHT, WUSL, WWKX
Medium (15-29): 23 KBMB, KCAQ, KDGS, KIKI, KKDA, KKFR, KMJJ, KRRQ, WAJZ, WDTJ, WENZ, WERQ, WFXA, WHTA, WJHM, WJLB, WJMI, WJMN, WPEG, WPGC, WPHI, WQUE, WWWZ

Light (Under 15): 20
First Impressions: 2 KQBT, WGZB

AIRPLAY LEADER
(FIRST STATION TO 150 PLAYS)

WQHT • New York, NY
PD: Tracy Cloherty
MD: Sean Taylor
Date: 12/19/99



Also: WJMH • Greensboro, NC



Total Detections/Gain

CHRISTINA AGUILERA 1239/89
What A Girl Wants (RCA)
Total Stations: 25/Chart Move: 16-15
Heavy (30+): 20 KBXX, KDGS, KIKI, KISV, KKSS, KLUC, KOHT, KQBT, KQKS, KQMQ, KRBV, KJBE, KXJM, KYLD, KYLZ, WHHH, WJMN, WLLD, WWKX, XHTZ
Medium (15-29): 1 KKFR
Light (Under 15): 4
First Impressions: 1 WLLD

D'ANGELO 1184/387
Untitled (How Does It Feel) (Virgin)
Total Stations: 44/Chart Move: 34-17
Heavy (30+): 20 KBXX, KCAQ, KMEL, KMJJ, WBHJ, WBLX, WERQ, WFXA, WHRK, WJHM, WJMN, WJWZ, WKYS, WPEG, WPGC, WPHI, WQOK, WROU, WUSL, WVEE
Medium (15-29): 13 KBMB, KDGS, KKBT, KRRQ, KXHT, WCKX, WDTJ, WEAS, WGZB, WJBT, WJLB, WJMI, WWWZ
Light (Under 15): 11
First Impressions: 10 KBMB, KDGS, KKDA, KOHT, WAJZ, WGZB, WHTA, WJMI, WQUE, XHTZ

JUVENILE 1139/35
U Understand (Cash Money/Universal)
Total Stations: 51/Chart Move: 18-20
Heavy (30+): 17 KKDA, KMJJ, KRRQ, KXHT, WBHJ, WBLX, WENZ, WHRK, WHTA, WJBT, WJHM, WJMH, WJMI, WJWZ, WPEG, WQUE, WWWZ
Medium (15-29): 14 KBMB, KBXX, KDGS, KOHT, KPWR, WAJZ, WCKX, WDTJ, WFXA, WKYS, WQOK, WROU, WUSL, WVEE
Light (Under 15): 20
First Impressions: 6 KIKI, KPWR, WENZ, WGZB, WLLD, WQHT

JAY-Z FEAT. BEANIE SIGEL & AMIL 1128/82
Do It Again (Put Ya Hands Up) (Roc-A-Fella/Def Jam/IDJMG)
Total Stations: 54/Chart Move: 24-21
Heavy (30+): 12 KBEL, KPWR, WBHJ, WDTJ, WHTA, WJMH, WJWZ, WLLD, WPEG, WPHI, WQHT, WUSL
Medium (15-29): 17 KBMB, KBXX, KCAQ, KMJJ, KOHT, KRRQ, KUBE, WAJZ, WBLX, WENZ, WERQ, WJBT, WJHM, WJMI, WPGC, WWKX, WWWZ
Light (Under 15): 25
First Impressions: 3 KCAQ, WGZB, WHRK

LAURYN HILL & BOB MARLEY 1031/-16
Turn Your Lights Down Low (Columbia/Island/IDJMG)
Total Stations: 41/Chart Move: 23-24
Heavy (30+): 16 KBMB, KBOS, KIKI, KKSS, KMEL, KOHT, KQBT, KQMQ, KUBE, KXJM, KYLZ, WEAS, WHHH, WJBT, WJHM, WPGC

Medium (15-29): 8 KDGS, KKBT, KRRQ, WAJZ, WPEG, WQOK, WROU, WWWZ
Light (Under 15): 17

SISQO 892/245
Thong Song (Dragon/Def Soul/IDJMG)
Total Stations: 31/Chart Move: Debut 27
Heavy (30+): 15 WDTJ, WENZ, WERQ, WHTA, WJHM, WJLB, WJMH, WJMN, WKYS, WPGC, WPHI, WQHT, WQOK, WUSL, WWKX
Medium (15-29): 7 KKDA, KXJM, WBLX, WFXA, WGZB, WJBT, WPEG
Light (Under 15): 9
First Impressions: 6 KQKS, WBLX, WEAS, WFXA, WGZB, WJMH

2PAC + OUTLAWZ 787/168
Baby Don't Cry (Keep Ya Head Up II) (Amaru/Death Row/Interscope)
Total Stations: 46/Chart Move: Debut 30
Heavy (30+): 12 KBOS, KMEL, KMJJ, KOHT, KQBT, KUBE, KXJM, KYLD, WBHJ, WENZ, WJBT, XHTZ
Medium (15-29): 11 KBMB, KCAQ, KDGS, KIKI, KKBT, KKFR, KPWR, KRRQ, WJWZ, WPEG, WQUE
Light (Under 15): 23
First Impressions: 2 WENZ, WJMN

ANGIE STONE 766/37
No More Rain (In This Cloud) (Arista)
Total Stations: 32/Chart Move: 37-31
Heavy (30+): 13 KKDA, KRRQ, WCKX, WEAS, WENZ, WERQ, WGZB, WJLB, WKYS, WPEG, WPGC, WROU, WUSL
Medium (15-29): 6 KCAQ, WBLX, WDTJ, WFXA, WHRK, WPHI
Light (Under 15): 13
First Impressions: 1 WJBT

JAGGED EDGE 746/5
He Can't Love U (So So Def/Columbia)
Total Stations: 32/Chart Move: 36-33
Heavy (30+): 12 KBXX, KKDA, KMJJ, KRRQ, WDTJ, WEAS, WFXA, WGZB, WHRK, WHTA, WJLB, WVEE
Medium (15-29): 8 WAJZ, WBLX, WCKX, WJMI, WPEG, WQOK, WROU, WWWZ
Light (Under 15): 12
First Impressions: 1 WJBT

AALIYAH 723/317
I Don't Wanna (Priority)
Total Stations: 30/Chart Move: Debut 34
Heavy (30+): 14 KBMB, KBXX, KKDA, KKSS, KXHT, KXJM, WERQ, WFXA, WHHH, WJWZ, WPHI, WQHT, WUSL, WVEE
Medium (15-29): 7 KDGS, WENZ, WHRK, WJBT, WJHM, WPEG, WQOK
Light (Under 15): 9
First Impressions: 6 KXJM, WENZ, WHTA, WJHM, WKYS, WQOK



Total Detections/Gain

J-SHIN FEATURING LATOCHA SCOTT 652/104
One Night Stand (Slip-N-Slide/Atlantic)
Total Stations: 34
Heavy (30+): 11 KDGS, KMJJ, KRRQ, WBLX, WEAS, WFXA, WJHM, WJMI, WJWZ, WPEG, WQUE
Medium (15-29): 8 KOHT, WAJZ, WCKX, WDTJ, WHRK, WROU, WUSL, WWWZ
Light (Under 15): 15
First Impressions: 4 KMEL, WAJZ, WJLB, WWKX

EIFFEL 65 602/109
Blue (Da Ba Dee) (Republic/Universal)
Total Stations: 17
Heavy (30+): 8 KDGS, KLUC, KRBV, KUBE, KXJM, KYLZ, WJMN, WLLD
Medium (15-29): 4 KISV, KQMQ, KYLD, WWKX
Light (Under 15): 5
First Impressions: 1 KISV

HOT BOYS 591/150
I Need A Hot Girl (Cash Money/Universal)
Total Stations: 40
Heavy (30+): 7 KKDA, KMEL, KMJJ, KXHT, WBHJ, WHHH, WJBT
Medium (15-29): 8 KRRQ, KYLD, WJLB, WJWZ, WPEG, WQUE, WVEE, WWWZ
Light (Under 15): 25
First Impressions: 5 KDGS, WHRK, WJHM, WPGC, WUSL

SNOOP DOGG PRESENTS THA EASTSIDAZ 521/115
G'd Up (Dogg House/TVT)
Total Stations: 35
Heavy (30+): 5 KDGS, KKBT, KMEL, KPWR, KYLD

Medium (15-29): 7 KBMB, KBOS, KCAQ, KKFR, KXHT, KXJM, KYLZ
Light (Under 15): 23
First Impressions: 3 KBXX, KRBV, WJMI

DRAMA 444/141
Left, Right, Left (Tight 2 Def/Tight IV Life/Atlantic)
Total Stations: 19
Heavy (30+): 5 KXHT, WBHJ, WHTA, WJWZ, WPEG
Medium (15-29): 7 KDGS, KMJJ, WFXA, WJBT, WJHM, WVEE, WWWZ
Light (Under 15): 7
First Impressions: 4 KRRQ, WJBT, WJMI, WWWZ

GOODIE MOB. FEAT. BIG BOI + BACKBONE 417/-16
Get Rich To This (LaFace/Arista)
Total Stations: 37
Heavy (30+): 3 WHTA, WJWZ, WLLD
Medium (15-29): 8 KBMB, KMJJ, WBLX, WJBT, WJMI, WPEG, WVEE, WWWZ
Light (Under 15): 26
First Impressions: 3 KKDA, WJHM, WPEG

TLC 355/99
Dear Lie (LaFace/Arista)
Total Stations: 20
Heavy (30+): 5 KOHT, KQBT, KXJM, WHHH, XHTZ
Medium (15-29): 7 KBOS, KISV, KQMQ, KYLZ, WHRK, WLLD, WWKX
Light (Under 15): 8
First Impressions: 4 KISV, WJMN, WQUE, XHTZ

THE LOX 310/32
Wild Out (Ruff Ryders/Interscope)
Total Stations: 39
Heavy (30+): 0
Medium (15-29): 7 WAJZ, WHTA, WJMH, WJMI, WQHT, WQUE, WWWZ
Light (Under 15): 32
First Impressions: 3 WBLX, WJHM, WKYS

JENNIFER LOPEZ 289/144
Feelin' So Good (Work/Epic)
Total Stations: 15
Heavy (30+): 6 KKSS, KQBT, KQMQ, KXJM, KYLZ, WWKX
Medium (15-29): 2 KCAQ, WQUE
Light (Under 15): 7
First Impressions: 4 KIKI, KQBT, WQUE, XHTZ

IDEAL 283/3
Creep Inn (Noontime/Virgin)
Total Stations: 18
Heavy (30+): 1 WFXA
Medium (15-29): 11 KDGS, KMJJ, KRRQ, WAJZ, WBLX, WCKX, WHRK, WJMI, WPEG, WQUE, WWWZ
Light (Under 15): 6

KURUPT FEAT. NATE DOGG & ROSCOE 258/16
Girls All Pause (Antra/Artemis)
Total Stations: 11
Heavy (30+): 3 KKBT, KMEL, KPWR
Medium (15-29): 3 KCAQ, KYLD, WJMI
Light (Under 15): 5
First Impressions: 1 KYLD

BONE THUGS-N-HARMONY 240/157
Resurrection (Ruthless/Epic)
Total Stations: 26
Heavy (30+): 2 KCAQ, WQUE
Medium (15-29): 3 KKBT, KPWR, KYLD
Light (Under 15): 21
First Impressions: 8 KBOS, KKSS, KXJM, KYLD, WFXA, WPEG, WPGC, WQUE

WYCLEF JEAN 239/18
Low Income (Priority)
Total Stations: 16
Heavy (30+): 2 WBLX, WQUE
Medium (15-29): 4 KMJJ, KRRQ, WJMI, WWWZ
Light (Under 15): 10
First Impressions: 2 WDTJ, WHTA

A.B. QUINTANILLA & LOS KUMBIA KINGS 235/108
U Don't Love Me (EMI Latin)
Total Stations: 7
Heavy (30+): 4 KQKS, KQMQ, KYLD, KYLZ
Medium (15-29): 2 KBOS, KDGS
Light (Under 15): 1

LL COOL J 207/98
Shut 'Em Down (Warner Sunset/Atlantic)
Total Stations: 29
Heavy (30+): 0
Medium (15-29): 1 WJMI
Light (Under 15): 28
First Impressions: 10 KBMB, KCAQ, KOHT, KXHT, WBLX, WENZ, WFXA, WJLB, WJMI, XHTZ

★ MASTER P FEAT. JERMAINE DUPRI 195/83
Da Ballers (No Limit/Priority)
Total Stations: 24
Heavy (30+): 1 XHTZ
Medium (15-29): 2 KBXX, KCAQ
Light (Under 15): 21
First Impressions: 8 KCAQ, KDGS, KKBT, KKDA, KYLD, WJMI, WJWZ, WWWZ

BACKSTREET BOYS 191/10
Show Me The Meaning Of Being Lonely (Jive)
Total Stations: 11
Heavy (30+): 2 KLUC, KQBT
Medium (15-29): 4 KIKI, KISV, KYLZ, WHHH
Light (Under 15): 5
First Impressions: 2 KQBT, WLLD

DAVE HOLLISTER 189/20
Can't Stay (Def Squad/DreamWorks)
Total Stations: 15
Heavy (30+): 0
Medium (15-29): 7 KMJJ, KRRQ, WFXA, WJMI, WPGC, WROU, WWWZ
Light (Under 15): 8
First Impressions: 1 WERQ

SONIQUE 174/0
It Feels So Good (Farm Club/Republic/Universal)
Total Stations: 6
Heavy (30+): 2 KRBV, WLLD
Medium (15-29): 1 KDGS
Light (Under 15): 3

WHITNEY HOUSTON 165/23
I Learned From The Best (Arista)
Total Stations: 15
Heavy (30+): 0
Medium (15-29): 3 WCKX, WEAS, WWWZ
Light (Under 15): 12
First Impressions: 2 WJLB, WUSL

★ BLACK ROB 158/17
Whoa! (Bad Boy/Arista)
Total Stations: 34
Heavy (30+): 2 WHTA, WQHT
Medium (15-29): 1 KMEL
Light (Under 15): 31

VOICE V 155/50
When U Think About Me (Kamikaze/MCA)
Total Stations: 6
Heavy (30+): 3 KLUC, KQKS, KUBE
Medium (15-29): 1 KYLD
Light (Under 15): 2
First Impressions: 2 KQMQ, KUBE

★ DA BRAT 152/55
That's What I'm Looking For (So So Def/Columbia)
Total Stations: 30
Heavy (30+): 0
Medium (15-29): 3 KMEL, WJWZ, WPEG
Light (Under 15): 27
First Impressions: 4 KBMB, KDGS, KMEL, WHRK

★ GERALD LEVERT 144/97
Mr. Too Damn Good (EastWest/EEG)
Total Stations: 18
Heavy (30+): 0
Medium (15-29): 4 KMJJ, WFXA, WPGC, WQUE
Light (Under 15): 14
First Impressions: 4 KRRQ, WBLX, WJMI, WPGC

★ DMX 135/83
Party Up (Ruff Ryders/Def Jam/IDJMG)
Total Stations: 17
Heavy (30+): 1 WHTA
Medium (15-29): 3 KKDA, WDTJ, WJHM
Light (Under 15): 13
First Impressions: 4 WDTJ, WHTA, WJBT, WPHI

★ TERRY DEXTER 130/13
Strayed Away (University/Warner Bros.)
Total Stations: 13
Heavy (30+): 0
Medium (15-29): 4 KDGS, KMEL, KMJJ, WFXA
Light (Under 15): 9

★ LOU BEGA 128/46
Tricky, Tricky (RCA)
Total Stations: 11
Heavy (30+): 2 KOHT, KQMQ
Medium (15-29): 1 KDGS
Light (Under 15): 8
First Impressions: 1 KIKI

★ ICE CUBE FEAT. KRAYZIE BONE 126/56
Until We Rich (Lench Mob/Priority)
Total Stations: 25
Heavy (30+): 1 KCAQ
Medium (15-29): 0
Light (Under 15): 24

2PAC + OUTLAWZ 787/168
Baby Don't Cry (Keep Ya Head Up II) (Amanu/Death Row/Interscope)
Total Stations: 46 Chart Move: Debut 30

AALIYAH 723/317
I Don't Wanna (Priority)
Total Stations: 30 Chart Move: Debut 34

CHRISTINA AGUILERA 1239/89
What A Girl Wants (RCA)
Total Stations: 25 Chart Move: 16-15

MARIAH CAREY FEAT. JOE & 98 DEGREES 1587/146
Thank God I Found You (Columbia)
Total Stations: 59 Chart Move: 12-11

D'ANGELO 1184/387
Untitled (How Does It Feel) (Virgin)
Total Stations: 44 Chart Move: 34-17

DESTINY'S CHILD 2674/363
Say My Name (Columbia)
Total Stations: 60 Chart Move: 1-1

DMX 1156/97
What's My Name (Ruff Ryders/Def Jam/IDJMG)
Total Stations: 55 Chart Move: 22-18

DR. DRE FEATURING EMINEM 1469/454
Forgot About Dre (Aftermath/Interscope)
Total Stations: 57 Chart Move: 27-12

EIFELL 65 602/109
Blue (Da Ba Dee) (Republic/Universal)
Total Stations: 17

MISSY "MISDEMEANOR" ELLIOTT 1999/169
Hot Boyz (The Gold Mind/EastWest/EEG)
Total Stations: 57 Chart Move: 7-3

EVE FEATURING FAITH EVANS 1977/264
Love Is Blind (Ruff Ryders/Interscope)
Total Stations: 56 Chart Move: 9-4

HOT BOYS 591/150
I Need A Hot Girl (Cash Money/Universal)
Total Stations: 40

J-SHIN FEAT. LATOCHA SCOTT 652/104
One Night Stand (Slip-N-Slide/Atlantic)
Total Stations: 34

JAGGED EDGE 746/5
He Can't Love U (So So Def/Columbia)
Total Stations: 32 Chart Move: 36-33

JAY-Z FEAT. BEANIE SIGEL & AMIL 1128/82
Do It Again (Put Ya Hands Up) (Roc-A-Fella/Def Jam/IDJMG)
Total Stations: 54 Chart Move: 24-21

JOE 1215/174
I Wanna Know (Jive)
Total Stations: 46 Chart Move: 25-16

JUVENILE 1139/35
U Understand (Cash Money/Universal)
Total Stations: 51 Chart Move: 18-20

SISQO 892/245
Thong Song (Dragon/Def Soul/IDJMG)
Total Stations: 31 Chart Move: Debut 27

SNOOP DOGG PRESENTS THA EASTSIDAZ 521/115
G'd Up (Dogg House/TVT)
Total Stations: 35

ANGIE STONE 766/37
No More Rain (In This Cloud) (Arista)
Total Stations: 32 Chart Move: 37-31

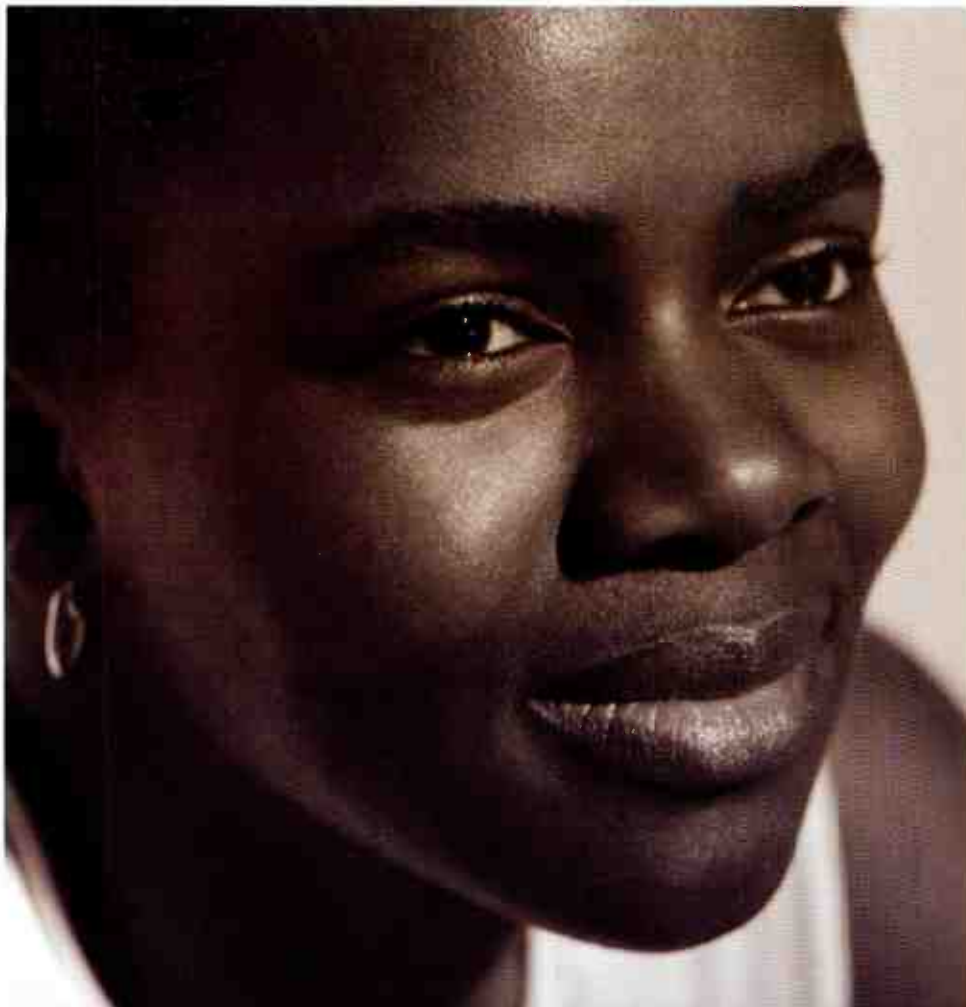

TRACY CHAPMAN

TELLING STORIES THE FIRST SINGLE FROM HER NEW ALBUM TELLING STORIES

Produced by David Kershenbaum and Tracy Chapman Management by Ron Stone for Gold Mountain Entertainment
On Elektra compact discs and cassettes www.elektra.com ©2000 Elektra Entertainment Group Inc. A Time Warner Company



EARLY ADDS:

KDMX Dallas	KHMX Houston
KBBT Portland	WVRV St. Louis
KMSX San Diego	KZZO Sacramento
WSSR Tampa	WBMX Boston
WMBX Richmond	WMXL Lexington

ALREADY RANKED TOP 20 AT:
KBBT Portland WBMX Boston

**IN ONLY 3 WEEKS
 ALREADY TOP 5 AT TRIPLE-A!**

HEAVY ROTATION AT:
**KMTT KFOG KINK WXRV
 KGSR KXST KPIG**

**ALBUM IN STORES
 FEBRUARY 15th**

AIRPLAY Monitor ADULT TOP 40

FOR WEEK ENDING JANUARY 16, 2000

THIS WEEK	LAST WEEK	WKS. ON CHART	TITLE/IMPRINT/PROMOTION LABEL	ARTIST	DETECTIONS	
					TW	LW
			★ ★ ★ NO. 1 ★ ★ ★			
1	1	30	SMOOTH ARISTA 15 weeks at No. 1	SANTANA FEATURING ROB THOMAS	3467	3489
2	2	14	THEN THE MORNING COMES INTERSCOPE	SMASH MOUTH	2694	2587
3	3	26	MEET VIRGINIA AWARE/COLUMBIA	TRAIN	2612	2603
4	4	15	I KNEW I LOVED YOU COLUMBIA	SAVAGE GARDEN	2496	2389
5	6	14	HANGINAROUND DGC/INTERSCOPE	COUNTING CROWS	2170	2024
6	5	32	BLACK BALLOON WARNER BROS.	GOO GOO DOLLS	2152	2175
7	8	42	OUT OF MY HEAD HOLLYWOOD	FASTBALL	1864	1924
8	9	16	L.A. SONG 143/LAVA/ATLANTIC	BETH HART	1851	1845
9	7	32	SOMEDAY LAVA/ATLANTIC	SUGAR RAY	1832	2016
10	12	17	BRAND NEW DAY A&M/INTERSCOPE	STING	1689	1601
11	14	11	I NEED TO KNOW COLUMBIA	MARC ANTHONY	1688	1531
12	10	39	SHE'S SO HIGH COLUMBIA	TAL BACHMAN	1675	1827
13	13	10	THE GREAT BEYOND WARNER BROS.	R.E.M.	1517	1505
14	11	27	STEAL MY SUNSHINE WORK/550 WORK	LEN	1488	1650
15	17	11	THAT'S THE WAY IT IS 550 MUSIC/550 WORK	CELINE DION	1487	1408
16	18	12	LEARN TO FLY ROSWELL/RCA	FOO FIGHTERS	1466	1377
17	16	25	THERE SHE GOES SQUINT/ELEKTRA/EEG	SIXPENCE NONE THE RICHER	1348	1486
18	15	37	ALL STAR INTERSCOPE	SMASH MOUTH	1335	1444
19	20	8	TAKE A PICTURE REPRISE	FILTER	1291	1209
			★ ★ AIRPOWER ★ ★			
20	23	8	EVERYTHING YOU WANT RCA	VERTICAL HORIZON	1277	1075
21	19	23	MAMBO NO. 5 (A LITTLE BIT OF...) RCA	LOU BEGA	1181	1347
22	21	18	ANGELS CAPITOL	ROBBIE WILLIAMS	1057	1207
			★ GREATEST GAINER/MOST NEW STATIONS ★			
23	31	3	NEVER LET YOU GO ELEKTRA/EEG	THIRD EYE BLIND	985	508
24	24	6	FALLS APART LAVA/ATLANTIC	SUGAR RAY	971	843
25	22	16	ICE CREAM (LIVE) ARISTA	SARAH MCLACHLAN	933	1198
26	25	8	THAT I WOULD BE GOOD (LIVE) MAVERICK/REPRISE	ALANIS MORISSETTE	807	752
27	26	16	YOU WANTED MORE UNIVERSAL	TONIC	731	725
28	38	3	BLUE (DA BA DEE) REPUBLIC/UNIVERSAL	EIFFEL 65	569	382
29	30	6	BACK AT ONE MOTOWN/UNIVERSAL	BRIAN MCKNIGHT	555	540
30	27	16	YEAH, WHATEVER C2	SPLENDER	545	632
31	29	8	FAST AS YOU CAN CLEAN SLATE/550-WORK	FIONA APPLE	497	541
32	28	12	GET IN LINE ELEKTRA/EEG	BARENAKED LADIES	495	590
33	39	2	AMAZED BNA	LONESTAR	446	282
34	37	4	I TRY EPIC	MACY GRAY	420	301
35	32	20	AMERICAN WOMAN VIRGIN	LENNY KRAVITZ	404	467
36	34	20	MAN! I FEEL LIKE A WOMAN! MERCURY/DJMG	SHANIA TWAIN	373	407
37	33	20	ANGELS WOULD FALL ISLAND/DJMG	MELISSA ETHERIDGE	346	415
38	NEW		SHOW ME THE MEANING OF BEING LONELY JIVE	BACKSTREET BOYS	330	191
39	40	21	GENIE IN A BOTTLE RCA	CHRISTINA AGUILERA	302	322
40	NEW		WHEN THE HEARTACHE IS OVER VIRGIN	TINA TURNER	299	241

Songs ranked by number of detections. ○ Records showing an increase in detections over the previous week, regardless of chart movement. A record that has been on the chart for more than 20 weeks will not receive a bullet, even if it registers an increase in detections. Airpower awarded to songs appearing in the top 20 on both the Airplay and Audience charts for the first time with increases in both detections and audience. Greatest Gainer awarded to the record with the largest increase in detections. Most New Stations awarded to the record registering six or more detections at the most stations for the first time this week. If two records are tied in number of detections, the record being played on more stations is placed first. Records below the top 20 become recurrents and are removed from the chart after 26 weeks.

GREATEST GAINERS		ADULT TOP 40	
INCREASE IN DETECTIONS			
THIRD EYE BLIND • <i>Never Let You Go</i> (ELEKTRA/EEG)			+477
<small>WMBX +38, KHMX +32, KQMB +24, KMXP +24, WAEV +24, KSTZ +22, KEZR +19, WCPT +18, WPTE +18, WVRV +16</small>			
EDWIN MCCAIN • <i>Go Be Young</i> (LAVA/ATLANTIC)			+205
<small>WCPT +18, WPTE +15, KLLC +15, WVRV +15, KBBT +15, KURB +15, WBMX +15, KALZ +14, KRUI +13, WTMX +12</small>			
VERTICAL HORIZON • <i>Everything You Want</i> (RCA)			+202
<small>KHMX +29, WMGX +28, WPLJ +23, KLLY +17, WMBX +15, KYSR +15, WQAL +12, KTOZ +10, WZNE +9, KVSJ +9</small>			
EIFFEL 65 • <i>Blue (Da Ba Dee)</i> (REPUBLIC/UNIVERSAL)			+187
<small>KSTZ +29, KVSJ +22, KMXP +22, WBMX +18, WZTR +14, WMYX +14, KBBT +11, KRSK +10, WWWM +9, KBEE +8</small>			
LONESTAR • <i>Amazed</i> (BNA)			+164
<small>WCPT +32, KISN +27, KSTP +23, WRAL +20, WLNK +19, KSTJ +18, WOMX +12, KKOJ +8, KRSK +7, WVAJ +6</small>			

ADULT TOP 40 AUDIENCE

THIS WEEK	LAST WEEK	WKS. ON CHART	TITLE/IMPRINT/PROMOTION LABEL	ARTIST	AUDIENCE (millions)		
					TW	LW	
			★ ★ ★ No. 1 ★ ★ ★				
1	1	31	SMOOTH ARISTA	15 weeks at No. 1	SANTANA FEATURING ROB THOMAS	25.496	25.385
2	2	14	THEN THE MORNING COMES INTERSCOPE		SMASH MOUTH	19.713	18.257
3	3	23	MEET VIRGINIA AWARE/COLUMBIA		TRAIN	17.384	17.389
4	4	32	BLACK BALLOON WARNER BROS.		GOO GOO DOLLS	16.169	16.358
5	5	16	I KNEW I LOVED YOU COLUMBIA		SAVAGE GARDEN	16.118	16.513
6	6	16	HANGINAROUND DGC/INTERSCOPE		COUNTING CROWS	15.582	14.804
7	12	12	I NEED TO KNOW COLUMBIA		MARC ANTHONY	13.546	11.934
8	7	33	SOMEDAY LAVA/ATLANTIC		SUGAR RAY	13.533	14.391
9	11	17	BRAND NEW DAY A&M/INTERSCOPE		STING	13.428	12.869
10	10	41	OUT OF MY HEAD HOLLYWOOD		FASTBALL	13.181	13.467
11	9	19	L.A. SONG 143/LAVA/ATLANTIC		BETH HART	12.870	13.726
12	8	39	SHE'S SO HIGH COLUMBIA		TAL BACHMAN	12.153	14.016
13	15	11	THE GREAT BEYOND WARNER BROS.		R.E.M.	10.893	11.104
14	14	26	THERE SHE GOES SQUINT/ELEKTRA/VEG		SIXPENCE NONE THE RICHER	10.893	11.808
15	17	11	LEARN TO FLY ROSWELL/RCA		FOO FIGHTERS	10.608	9.271
16	13	26	STEAL MY SUNSHINE WORK/550 WORK		LENN	9.924	11.752
17	16	38	ALL STAR INTERSCOPE		SMASH MOUTH	9.784	10.786
18	20	11	THAT'S THE WAY IT IS 550 MUSIC/550-WORK		CELINE DION	9.461	8.040
19	23	8	EVERYTHING YOU WANT RCA		VERTICAL HORIZON	9.267	6.919
20	18	8	TAKE A PICTURE REPRISE		FILTER	8.709	8.333
21	27	5	NEVER LET YOU GO ELEKTRA/VEG		THIRD EYE BLIND	8.386	4.146
22	19	23	MAMBO NO. 5 (A LITTLE BIT OF...) RCA		LOU BEGA	7.384	7.953
23	21	18	ANGELS CAPITOL		ROBBIE WILLIAMS	6.577	7.828
24	24	9	THAT I WOULD BE GOOD (LIVE) MAVERICK/REPRISE		ALANIS MORISSETTE	6.136	5.906
25	22	18	ICE CREAM (LIVE) ARISTA		SARAH MCLACHLAN	6.119	7.024
26	25	7	FALLS APART LAVA/ATLANTIC		SUGAR RAY	5.840	5.647
27	26	13	YOU WANTED MORE UNIVERSAL		TONIC	4.476	4.345
28	28	12	GET IN LINE ELEKTRA/VEG		BARENAKED LADIES	3.928	3.840
29	29	12	YEAH, WHATEVER C2		SPLENDER	3.775	3.756
30	30	24	AMERICAN WOMAN VIRGIN		LENNY KRAVITZ	3.218	3.582
31	34	5	I TRY EPIC		MACY GRAY	2.977	2.294
32	NEW		BLUE (DA BA DEE) REPUBLIC/UNIVERSAL		EIFFEL 65	2.720	1.446
33	31	11	FAST AS YOU CAN CLEAN SLATE/550-WORK		FIONA APPLE	2.695	3.203
34	33	21	MAN! I FEEL LIKE A WOMAN! MERCURY/DJMG		SHANIA TWAIN	2.445	2.533
35	32	15	WHAT'S MY AGE AGAIN? MCA		BLINK-182	2.434	2.664
36	NEW		AMAZED BNA		LONESTAR	2.265	1.709
37	40	2	BACK AT ONE MOTOWN/UNIVERSAL		BRIAN MCKNIGHT	2.154	2.104
38	35	21	SHE'S ALL I EVER HAD C2		RICKY MARTIN	2.112	2.319
39	RE-ENTRY		BABY, DON'T YOU BREAK MY HEART SLOW JACKET		VONDA SHEPARD WITH EMILY SALIERS	2.047	1.808
40	37	5	THE ROCKAFELLER SKANK SKINT/ASTRALWERKS/VIRGIN		FATBOY SLIM	1.952	2.227

Songs ranked by audience, computed by cross-referencing exact times of airplay with Arbitron listener data. ◯ Records showing an increase in audience over the previous week, regardless of chart movement. A record that has been on the chart for more than 20 weeks will not receive a bullet, even if it registers an increase in audience. † Two records are tied in total audience, the record being played on more stations is placed first. Records become re-entries and are removed from this chart in conjunction with the Adult Top 40 Airplay chart.

AIRPLAY Monitor RECURRENTS ADULT TOP 40

RANK	TITLE/ARTIST (IMPRINT/PROMOTION LABEL)	DETECTIONS	
		TW	LW
1	SLIDE GOO GOO DOLLS (WARNER BROS.)	1093	1156
2	KISS ME SIXPENCE NONE THE RICHER (SQUINT/COLUMBIA)	1014	1046
3	BETTER DAYS (AND THE BOTTOM DROPS OUT) CITIZEN KING (WARNER BROS.)	815	879
4	EVERY MORNING SUGAR RAY (LAVA/ATLANTIC)	803	852
5	I WILL REMEMBER YOU SARAH MCLACHLAN (ARISTA)	795	796
6	SAVE TONIGHT EAGLE-EYE CHERRY (WORK/550-WORK)	793	795
7	BACK 2 GOOD MATCHBOX 20 (LAVA/ATLANTIC)	769	796
8	TORN NATALIE IMBRUGLIA (RCA)	765	808

Recurrents are titles that have appeared on the Adult Top 40 Airplay chart for 26 weeks and have dropped below the top 20.

RANK	TITLE/ARTIST (IMPRINT/PROMOTION LABEL)	DETECTIONS	
		TW	LW
9	I COULD NOT ASK FOR MORE EDWIN MCCAIN (LAVA/ATLANTIC)	764	856
10	SCAR TISSUE RED HOT CHILI PEPPERS (WARNER BROS.)	746	839
11	LULLABY SHAWN MULLINS (SMG/COLUMBIA)	679	735
12	MY FAVORITE MISTAKE SHERYL CROW (A&M/INTERSCOPE)	664	708
13	I WANT IT THAT WAY BACKSTREET BOYS (JIVE)	667	700
14	IRIS GOO GOO DOLLS (WARNER SUNSET/REPRISE)	635	641
15	FLY AWAY LENNY KRAVITZ (VIRGIN)	631	642
16	TIME OF YOUR LIFE (GOOD RIDDANCE) GREEN DAY (REPRISE)	553	620
17	THE WAY FASTBALL (HOLLYWOOD)	536	549
18	3 AM MATCHBOX 20 (LAVA/ATLANTIC)	532	542
19	HEY LEONARDO (SHE LIKES ME FOR ME) BLESSID UNION OF SOULS (PUSH/2)	517	536
20	ANGEL SARAH MCLACHLAN (WARNER SUNSET/REPRISE)	513	520

First Impressions (FI) denotes songs with 6 or more detections at station for first time this week.

WJLI New York*
VP/Pgm: Tom Cuddy
PD: Scott Shannon
MD: Tony Mascaro
ABC/Disney 212-613-8900



TW		LW
1	Santana Feat. Rob Thomas Smooth	49 47
2	Fastball Out Of My Head	48 57
3	Smash Mouth Then The Morning Comes	48 45
4	Marc Anthony I Need To Know	48 50
5	Counting Crows Hanginaround	47 33
6	Goo Goo Dolls Black Balloon	47 48
7	Train Meet Virginia	46 51
8	Third Eye Blind Never Let You Go	36 30
9	Sting Brand New Day	32 29
10	Savage Garden I Knew I Loved You	32 48
11	Filter Take A Picture	31 28
12	Beth Hart L.A. Song	30 32
13	Sixpence None The Richer There She Goes	30 33
14	R.E.M. The Great Beyond	30 33
15	Foo Fighters Learn To Fly	28 25
16	Alanis Morissette That I Would Be Good	27 25
17	Sugar Ray Falls Apart	26 25
18	Robbie Williams Angels	25 21
19	Vertical Horizon Everything You Want	24 1
20	Dave Matthews Band Crush	22 32
21	Shania Twain Man! I Feel Like A Woman!	22 28
22	Tal Bachman She's So High	18 35
23	Celine Dion That's The Way It Is	17 10
24	Lenny Kravitz Fly Away	17 18
25	Barenaked Ladies It's All Been Done	16 11
26	Third Eye Blind Sem-Charmed Life	15 11
27	Blessid Union Of Souls Hey Leonardo (Sh)	15 15
28	Natalie Imbruglia Torn	15 18
29	Len Steal My Sunshine	15 22
FI	Vertical Horizon Everything You Want	24 1
FI	A3 Woke Up This Morning	14 0

KYSR Los Angeles*
PD: Angela Perelli
APD: Greg Simms
MD: Chris Patyk
AMFM 818-955-7000



TW		LW
1	Smash Mouth Then The Morning Comes	63 50
2	Red Hot Chili Peppers Scar Tissue	61 36
3	Sugar Ray Someday	61 60
4	Santana Feat. Rob Thomas Smooth	61 63
5	Counting Crows Hanginaround	58 49
6	Train Meet Virginia	45 50
7	Sixpence None The Richer There She Goes	41 51
8	R.E.M. The Great Beyond	40 36
9	Goo Goo Dolls Black Balloon	39 30
10	Savage Garden I Knew I Loved You	39 40
11	Sting Brand New Day	39 42
12	Foo Fighters Learn To Fly	38 25
13	Fatboy Slim The Rockafeller Skank	36 41
14	R.E.M. What's My Age Again?	34 36
15	Third Eye Blind Never Let You Go	33 23
16	Filter Take A Picture	32 36
17	Smash Mouth All Star	32 38
18	Vertical Horizon Everything You Want	27 12
19	Alanis Morissette That I Would Be Good	24 18
20	Counting Crows Hanginaround	24 30
21	Tal Bachman She's So High	22 27
22	Shania Twain Man! I Feel Like A Woman!	22 28
23	Goo Goo Dolls Slide	19 22
24	Len Steal My Sunshine	18 48
25	Lenny Kravitz I Belong To You	16 0
26	Sugar Ray Falls Apart	16 13
27	Edwin McCain I Wanna Be There	15 14
28	Lenny Kravitz American Woman	15 21
29	The Cranberries Dreams	12 14
30	Fiona Apple Fast As You Can	12 21
FI	Lenny Kravitz I Belong To You	16 0

WTMX Chicago*
VP/Pgm: Barry James
APD/MD: Jaime Kartak
Bonnevill 312-946-1019



TW		LW
1	Barenaked Ladies Get In Line	52 50
2	Smash Mouth Then The Morning Comes	52 53
3	Counting Crows Hanginaround	51 52
4	Foo Fighters Learn To Fly	45 44
5	R.E.M. The Great Beyond	44 43
6	Sling Brand New Day	43 45
7	Alanis Morissette That I Would Be Good	42 39
8	Beth Hart L.A. Song	42 43
9	Vertical Horizon Everything You Want	42 46
10	Collective Soul Needs	36 23
11	Splendor Feh. Whatever	30 28
12	Jars Of Clay Untersprung	19 41
13	Matthew Sweet What Matters	27 28
14	Michael Hutchence That I Would Be Good	25 32
15	Gas Giants Quarter	23 18
16	Creed Higher	23 18
17	Sham Morrison America	23 19
18	Fiona Apple Fast As You Can	21 26
19	Filter Take A Picture	20 29
20	Len Steal My Sunshine	19 17
21	Preachers Humana	18 17
22	Santana Feat. Rob Thomas Smooth	17 17
23	Sarah McLachlan Ice Cream (Live)	18 23
24	Train Meet Virginia	17 16
25	Lou Bega Mamba No. 5	17 16
26	Blink-182 What's My Age Again?	17 19
27	Eurythmics It's All Been Done	15 15
28	Third Eye Blind Never Let You Go	16 0
29	Pearl Jam Last Kiss	16 17
30	Old 97's Nineteen	15 17
FI	Third Eye Blind Never Let You Go	16 0
FI	Melissa Etheridge Enough Of Me	13 0
FI	Edwin McCain Go Be Young	12 0

WBX Boston*
PD: Greg Strassel
APD/MD: Mike Mullaney
Infinity 617-779-2000



TW		LW
1	Santana Feat. Rob Thomas Smooth	45 32
2	Eiffel 65 Blue (Da Ba Dee)	44 26
3	Marc Anthony I Need To Know	44 35
4	Counting Crows Hanginaround	37 29
5	Train Meet Virginia	36 19
6	Red Hot Chili Peppers Scar Tissue	33 12
7	Fastball Out Of My Head	33 24
8	Goo Goo Dolls Black Balloon	32 27
9	TLC Unpretty	29 20
10	Goo Goo Dolls Slide	29 27
11	Smash Mouth Then The Morning Comes	28 23
12	Guster Barrel Of A Gun	26 16
13	Sting Brand New Day	26 22
14	Macy Gray I Try	25 7
15	Third Eye Blind Never Let You Go	25 9
16	Tracy Chapman Telling Stories	24 21
17	Sarah McLachlan Ice Cream (Live)	24 25
18	Filter Take A Picture	21 14
19	Vertical Horizon Everything You Want	20 17
20	New Radicals You Get What You Give	19 13
21	Foo Fighters Learn To Fly	19 19
22	Celine Dion That's The Way It Is	18 5
23	Sugar Ray Someday	17 14
24	Madonna Beautiful Stranger	17 9
25	Sheryl Crow My Favorite Mistake	17 13
26	Tal Bachman She's So High	17 16
27	Savage Garden I Knew I Loved You	17 22
28	Lenny Kravitz Fly Away	16 12
29	Eagle Eye Cherry Save Tonight	16 15
30	Len Steal My Sunshine	16 15
FI	Edwin McCain Go Be Young	15 0
FI	Kid Rock Only God Knows Why	7 0

WRQX Washington, DC
Dir/Ops: Steve Kosbau
MD: Carol Parker
ABC/Disney 202-686-3100



TW		LW
1	Tal Bachman She's So High	35 31
2	Goo Goo Dolls Black Balloon	32 31
3	Santana Feat. Rob Thomas Smooth	31 34
4	Fastball Out Of My Head	31 32
5	Sixpence None The Richer There She Goes	31 32
6	Counting Crows Hanginaround	23 22
7	Len Steal My Sunshine	22 21
8	Blessid Union Of Souls Hey Leonardo (Sh)	22 22
9	Marc Anthony I Need To Know	21 6
10	Smash Mouth Then The Morning Comes	21 20
11	Sugar Ray Someday	21 20
12	Smash Mouth All Star	21 23
13	Sting Brand New Day	20 8
14	Savage Garden I Knew I Loved You	20 18
15	Train Meet Virginia	20 22
16	Lou Bega Mamba No. 5	17 23
17	Smash Mouth I Wanna Be There	15 13
18	Third Eye Blind Never Let You Go	14 12
19	Third Eye Blind Sem-Charmed Life	14 13
20	Semisonic Cling Time	14 13
21	Third Eye Blind Sem-Charmed Life	14 13
22	Matchbox 20 3 AM	14 14
23	Eagle-Eye Cherry Save Tonight	13 12
24	Faith Hill This Kiss	12 12
25	Shawn Mullins Lullaby	12 13
26	Sugar Ray Even Morning	12 14
27	New Radicals You Get What You Give	11 9
28	Goo Goo Dolls In	11 10
29	Savage Garden Truly Madly Deeply	11 11
30	Sheryl Crow My Favorite Mistake	11 11
FI	No First Impressions This Week	

KDMX Dallas*
OM: Randy James
APD/MD: Lisa Thomas
Clear Channel 972-991-1029



TW		LW
1	Lenny Kravitz Fly Away	26 24
2	Santana Feat. Rob Thomas Smooth	26 28
3	Tal Bachman She's So High	26 24
4	Smash Mouth All Star	24 19
5	Collective Soul Run	24 22
6	Sixpence None The Richer There She Goes	23 28
7	Red Hot Chili Peppers Under The Bridge	18 18
8	Barenaked Ladies It's All Been Done	18 18
9	Len Steal My Sunshine	16 18
10	Eagle-Eye Cherry Save Tonight	15 10
11	Natalie Imbruglia Torn	15 10
12	Sarah McLachlan Angel	15 11
13	Goo Goo Dolls In	15 11
14	Sugar Ray Someday	15 10
15	Backstreet Boys Larger Than Life	

AIRPLAY Monitor

WORLD TOP 40 POWER PLINK!

FOR WEEK ENDING JANUARY 16, 2000

Songs ranked by number of detections. Playlist is listed in order of TSA weekly cumes, beginning with the highest-cuming station. Cumers are updated twice yearly following the release of the spring and fall Arbitron surveys. The number of stations shown each week varies depending upon space. First Impressions (FI) denotes songs with 6 or more detections at station for first time this week.

Station	Artist	Track	Chart	Station	Artist	Track	Chart	Station	Artist	Track	Chart
KALC Denver	Alice	1. Santana Feat. Rob Thomas Smooth	57	WTIC Hartford*	96.5	1. Santana Feat. Rob Thomas Smooth	46	KFMB San Diego*	STAR 95.5	1. Santana Feat. Rob Thomas Smooth	46
WOMX Orlando	MIX 105.1	1. Eagle-Eye Cherry Save Tonight	26	WSSR Tampa*	STAR 95.7	1. Train Meet Virginia	47	KZON Phoenix*	107.9	1. Sugar Ray Someday	67
WYMX Milwaukee	99 WMYX	1. Celine Dion That's The Way It Is	47	WLNK Charlotte*	107.9	1. Santana Feat. Rob Thomas Smooth	47	KRSK Portland	105.1	1. Garth Brooks As Chris Gaines Right Now	44
WMTX Tampa	MIX 100.7	1. Backstreet Boys I Want It That Way	33	WVLR St. Louis*	105.1	1. Smash Mouth Then The Morning Comes	51	KZZO Sacramento*	105.1	1. Smash Mouth Then The Morning Comes	51
WMTX Tampa	MIX 100.7	1. Backstreet Boys I Want It That Way	33	WVLR St. Louis*	105.1	1. Smash Mouth Then The Morning Comes	51	KZZO Sacramento*	105.1	1. Smash Mouth Then The Morning Comes	51
WMTX Tampa	MIX 100.7	1. Backstreet Boys I Want It That Way	33	WVLR St. Louis*	105.1	1. Smash Mouth Then The Morning Comes	51	KZZO Sacramento*	105.1	1. Smash Mouth Then The Morning Comes	51
WMTX Tampa	MIX 100.7	1. Backstreet Boys I Want It That Way	33	WVLR St. Louis*	105.1	1. Smash Mouth Then The Morning Comes	51	KZZO Sacramento*	105.1	1. Smash Mouth Then The Morning Comes	51
WMTX Tampa	MIX 100.7	1. Backstreet Boys I Want It That Way	33	WVLR St. Louis*	105.1	1. Smash Mouth Then The Morning Comes	51	KZZO Sacramento*	105.1	1. Smash Mouth Then The Morning Comes	51
WMTX Tampa	MIX 100.7	1. Backstreet Boys I Want It That Way	33	WVLR St. Louis*	105.1	1. Smash Mouth Then The Morning Comes	51	KZZO Sacramento*	105.1	1. Smash Mouth Then The Morning Comes	51
WMTX Tampa	MIX 100.7	1. Backstreet Boys I Want It That Way	33	WVLR St. Louis*	105.1	1. Smash Mouth Then The Morning Comes	51	KZZO Sacramento*	105.1	1. Smash Mouth Then The Morning Comes	51
WMTX Tampa	MIX 100.7	1. Backstreet Boys I Want It That Way	33	WVLR St. Louis*	105.1	1. Smash Mouth Then The Morning Comes	51	KZZO Sacramento*	105.1	1. Smash Mouth Then The Morning Comes	51

Upward-moving songs ranked in order of detections. Songs are removed if they lose more than 5% of their detections from previous week or if their detections decline for two consecutive weeks.

MOST NEW STATIONS

Songs with 6 or more detections at new stations this week

	NEW STATIONS
THIRD EYE BLIND <i>Never Let You Go (Elektra/EEG)</i>	24
EDWIN MCCAIN <i>Go Be Young (Lava/Atlantic)</i>	18
LONESTAR <i>Amazed (BNA)</i>	9
FOO FIGHTERS <i>Learn To Fly (Roswell/RCA)</i>	8
VERTICAL HORIZON <i>Everything You Want (RCA)</i>	8
BACKSTREET BOYS <i>Show Me The Meaning Of Being Lonely (Jive)</i>	8
FAITH HILL <i>Breathe (Warner Bros.)</i>	8



Total Detections/Gain

VERTICAL HORIZON 1277/202

Everything You Want (RCA)
Total Stations: 58/Chart Move: 23-20
Heavy (30+): 16 KALZ, KAMX, KMXB, KQMB, KTOZ, KUCD, KVSJ, KZON, KZZO, WCDA, WCPT, WLNK, WMBX, WPTE, WSSR, WTMX
Medium (15-29): 25 KALC, KBBT, KBEE, KCDA, KHMV, KLLY, KPEK, KPLZ, KRSK, KSRZ, KSTZ, KVUU, KYIS, KYSR, WAEV, WBMX, WKDD, WMBX, WMGX, WPHH, WPLJ, WVRV, WWWW, WXPT, WZNE
Light (Under 15): 17
First Impressions: 8 KCDA, KHMV, WCDA, WFKS, WMBX, WMGX, WPLJ, WQAL

AIRPLAY LEADER

(FIRST STATION TO 150 PLAYS)
KBBT • Portland, OR
PD: Michelle Engel
MD: Lisa Adams
Date: 12/12/99



Also: KZZO • Sacramento, CA

AIRPOWER BOUND

Total Detections/Gain

THIRD EYE BLIND 985/477

Never Let You Go (Elektra/EEG)
Total Stations: 51/Chart Move: 31-23
Heavy (30+): 8 KHMV, KLLY, KMXB, KYSR, KZZO, WCDA, WMBX, WPLJ
Medium (15-29): 28 KALC, KALZ, KBBT, KBEE, KCDA, KEZR, KFMB, KLOB, KLLC, KPEK, KPLZ, KQMB, KRUZ, KSRZ, KSTZ, KTOZ, KVUU, KZON, WAEV, WBMX, WCPT, WLNK, WMBX, WPTE, WSSR, WTIC, WTMX, WVRV
Light (Under 15): 15
First Impressions: 24 KAMX, KCDA, KEZR, KHMV, KLLC, KQMB, KRSK, KRUZ, KSTZ, KUCD, KVSJ, KVUU, WAEV, WCDA, WCPT, WKDD, WMBX, WPTE, WTMX, WVAE, WVRV, WWWW, WXPT, WZNE

SUGAR RAY 971/128

Falls Apart (Lava/Atlantic)
Total Stations: 53/Chart Move: 24-24
Heavy (30+): 9 KALZ, KAMX, KLLY, KMXB, KUCD, KZZO, WCDA, WMBX, WMBX
Medium (15-29): 26 KALC, KBBT, KBEE, KCDA, KLLC, KPEK, KPLZ, KRSK, KRUZ, KSRZ, KSTZ, KSTZ, KTOZ, KVSJ, KVUU, KYSR, KZON, WAEV, WKDD, WPHH, WPLJ, WPTE, WSSR, WVRV, WXPT, WZNE
Light (Under 15): 18
First Impressions: 7 KCDA, KFMB, KSRZ, KSTJ, WCDA, WOMB, WWWW

ALANIS MORISSETTE 807/55

That I Would Be Good (Live) (Maverick/Reprise)
Total Stations: 41/Chart Move: 25-26
Heavy (30+): 8 KAMX, KLLC, KLLY, KUCD, KZZO, WMBX, WPTE, WWWW
Medium (15-29): 15 KALZ, KCDA, KMXB, KPEK, KRUZ, KVSJ, KVUU, KYSR, WCPT, WKDD, WMBX, WPLJ, WVRV, WXPT, WZNE
Light (Under 15): 18
First Impressions: 3 KCDA, WCDA, WMGX

TONIC 731/6

You Wanted More (Universal)
Total Stations: 22/Chart Move: 26-27
Heavy (30+): 13 KAMX, KLLC, KSTZ, KUCD, KYIS, KZON, WMBX, WPTE, WSSR, WVRV, WVTI, WXPT, WZNE
Medium (15-29): 6 KCDA, KPEK, KRSK, KRUZ, WAEV, WCDA
Light (Under 15): 3
First Impressions: 2 KCDA, WCDA

EIFFEL 65 569/187

Blue (Da Ba Dee) (Republic/Universal)
Total Stations: 30/Chart Move: 38-28
Heavy (30+): 8 KCDA, KISN, KMXB, KRSK, KSTZ, WMBX, WMBX
Medium (15-29): 9 KBBT, KBEE, KPEK, KSTJ, KTOZ, KVSJ, WMYX, WWWW, WZTR
Light (Under 15): 13
First Impressions: 7 KCDA, KSTJ, KSTZ, KVSJ, WKDD, WQAL, WZTR

BRIAN MCKNIGHT 555/15

Back At One (Motown/Universal)
Total Stations: 22/Chart Move: 30-29
Heavy (30+): 11 KISN, KSJ, KSTJ, KSTZ, KURB, KYKY, WLTS, WMYX, WVAE, WWWW, WZTR
Medium (15-29): 4 WAEV, WMBX, WPHH, WQLH
Light (Under 15): 7
First Impressions: 2 KSTJ, WRMF

LONESTAR 446/164

Amazed (BNA)
Total Stations: 24/Chart Move: 39-33
Heavy (30+): 4 KURB, WCPT, WLTS, WTIC
Medium (15-29): 10 KISN, KLOB, KSTJ, KSTP, WKTI, WLNK, WMYX, WRAL, WRMF, WWWW
Light (Under 15): 10
First Impressions: 9 KISN, KRSK, KSTJ, KSTP, WCPT, WLNK, WOMB, WRAL, WRMF

MACY GRAY 420/119

I Try (Epic)
Total Stations: 28/Chart Move: 37-34
Heavy (30+): 2 KYSR, KZZO
Medium (15-29): 11 KBBT, KLLC, KLLY, KVSJ, KVUU, WBMX, WKDD, WTIC, WVAE, WVRV, WXPT
Light (Under 15): 15
First Impressions: 5 KALC, KPLZ, KRSK, WPTE, WQAL

BACKSTREET BOYS 330/139

Show Me The Meaning Of Being Lonely (Jive)
Total Stations: 29/Chart Move: Debut 38
Heavy (30+): 2 KISN, KYKY
Medium (15-29): 7 KSII, KSTJ, KSTZ, KURB, WENS, WINK, WZTR
Light (Under 15): 20
First Impressions: 8 KBEE, KHMV, KSTJ, KSTZ, KURB, WINK, WPHH, WSNE

TINA TURNER 299/58

When The Heartache Is Over (Virgin)
Total Stations: 21/Chart Move: Debut 40
Heavy (30+): 1 WMBX
Medium (15-29): 9 KSII, KSTJ, KURB, WCPT, WINK, WKDD, WOMB, WRMF, WWWW
Light (Under 15): 11
First Impressions: 6 KSTJ, KTOZ, WMTX, WOMB, WRMF, WWWW

AIRPOWER BOUND

Total Detections/Gain

CHRISTINA AGUILERA 291/102

What A Girl Wants (RCA)
Total Stations: 25
Heavy (30+): 3 KSII, KSTZ, WZTR
Medium (15-29): 6 KCDA, KISN, WAEV, WINK, WLTS, WWWW
Light (Under 15): 16
First Impressions: 3 KCDA, WLTS, WTIC

JENNIFER LOPEZ 274/5

Waiting For Tonight (Work/550-Work)
Total Stations: 17
Heavy (30+): 4 KISN, KSII, KSTJ, WMBX
Medium (15-29): 2 KSTZ, WWWW
Light (Under 15): 11
First Impressions: 4 KSTJ, WMLX, WSNE, WTIC

JARS OF CLAY 270/9

Unforgettable You (Essential/Silvertone)
Total Stations: 19
Heavy (30+): 0
Medium (15-29): 8 KFMB, KTOZ, KZZO, WCDA, WMBX, WPTE, WTMX, WZNE
Light (Under 15): 11
First Impressions: 3 KSTZ, WCDA, WPHH

EDWIN MCCAIN 252/205

Go Be Young (Lava/Atlantic)
Total Stations: 23
Heavy (30+): 0
Medium (15-29): 9 KBBT, KCDA, KLLC, KRUZ, KURB, WBMX, WCPT, WPTE, WVRV
Light (Under 15): 14
First Impressions: 18 KALZ, KBBT, KCDA, KLOB, KLLC, KLLY, KMSX, KQMB, KRUZ, KURB, WMBX, WCPT, WFKS, WPTE, WRMF, WTMX, WVRV, WXPT

LOU BEGA 237/14

Tricky, Tricky (RCA)
Total Stations: 22
Heavy (30+): 1 KZZO, WMBX
Medium (15-29): 5 KALZ, KBBT, KCDA, KLLY, WKDD
Light (Under 15): 15
First Impressions: 1 KCDA

CREED 223/17

Higher (Wind-up)
Total Stations: 13
Heavy (30+): 1 KZZO
Medium (15-29): 8 KAMX, KPEK, KUCD, WCDA, WSSR, WTMX, WXPT, WZNE
Light (Under 15): 4
First Impressions: 1 WCDA

TLC 216/6

Unpretty (LaFace/Arista)
Total Stations: 15
Heavy (30+): 2 KMXB, KSTZ
Medium (15-29): 3 WBMX, WENS, WMBX
Light (Under 15): 10
First Impressions: 1 WENS

BLINK-182 204/35

All The Small Things (MCA)
Total Stations: 20
Heavy (30+): 1 KLLY
Medium (15-29): 6 KMXB, KTOZ, KVSJ, WCDA, WVRV, WZNE
Light (Under 15): 13
First Impressions: 5 KMXB, KUCD, KVSJ, KYIS, WCDA

COLLECTIVE SOUL 199/52

Needs (Atlantic)
Total Stations: 13
Heavy (30+): 3 KALZ, WCPT, WTMX
Medium (15-29): 3 KCDA, KRUZ, WMBX
Light (Under 15): 7
First Impressions: 4 KALZ, KCDA, WCDA, WXPT

FAITH HILL 198/133

Breathe (Warner Bros.)
Total Stations: 16
Heavy (30+): 0
Medium (15-29): 7 KMSX, KPEK, KPLZ, KYKY, WAEV, WCPT, WTIC
Light (Under 15): 9
First Impressions: 8 KPEK, WAEV, WCPT, WMMX, WMLX, WRMF, WTIC, WWWW

GUSTER 185/18

Barrel Of A Gun (Hybrid/Sire)
Total Stations: 7
Heavy (30+): 3 KTOZ, KZZO, WZNE
Medium (15-29): 3 KLLC, WMBX, WMBX
Light (Under 15): 1

TRACY CHAPMAN 143/73

Telling Stories (Elektra/EEG)
Total Stations: 14
Heavy (30+): 0
Medium (15-29): 4 KBBT, KZZO, WMBX, WMBX
Light (Under 15): 10
First Impressions: 4 KMSX, KZZO, WCDA, WVRV

JESSICA SIMPSON 129/28

I Wanna Love You Forever (Columbia)
Total Stations: 12
Heavy (30+): 2 KBEE, KISN
Medium (15-29): 2 WMJQ, WTIC
Light (Under 15): 8
First Impressions: 2 WMJQ, WSNE

LEONA NAESS 118/9

Charm Attack (MCA)
Total Stations: 10
Heavy (30+): 1 KZON
Medium (15-29): 2 KLLC, KZZO
Light (Under 15): 7
First Impressions: 1 KLLY

BIG KENNY 103/28

Under The Sun (Hollywood)
Total Stations: 6
Heavy (30+): 0
Medium (15-29): 3 KUCD, KZZO, WMBX
Light (Under 15): 3
First Impressions: 2 KRUZ, KZZO

BARENAKED LADIES 102/60

If I Had \$1000000 (Reprise)
Total Stations: 20
Heavy (30+): 0
Medium (15-29): 1 KBBT
Light (Under 15): 19
First Impressions: 1 KYKY

ENRIQUE IGLESIAS 93/2

Rhythm Divine (Interscope)
Total Stations: 14
Heavy (30+): 2 KLOB, KSII
Medium (15-29): 0
Light (Under 15): 12

PHIL COLLINS 80/4

Strangers Like Me (Walt Disney/Hollywood)
Total Stations: 7
Heavy (30+): 0
Medium (15-29): 3 KRUZ, WQLH, WRMF
Light (Under 15): 4
First Impressions: 1 WRMF

GAS GIANTS 65/8

Quitter (Atomic Pop)
Total Stations: 3
Heavy (30+): 1 WMBX
Medium (15-29): 1 WTMX
Light (Under 15): 1

LFO 59/26

Girl On TV (Arista)
Total Stations: 4
Heavy (30+): 1 WZTR
Medium (15-29): 0
Light (Under 15): 3

MICHAEL HUTCHENCE FEATURING BONO 55/-1

Slide Away (V2)
Total Stations: 4
Heavy (30+): 0
Medium (15-29): 2 KYIS, WTMX
Light (Under 15): 2
First Impressions: 1 KTOZ

MELISSA ETHERIDGE 49/49

Enough Of Me (Island/IDJMG)
Total Stations: 10
Heavy (30+): 0
Medium (15-29): 0
Light (Under 15): 10
First Impressions: 4 KBBT, WMBX, WTMX, WVRV

LENNY KRAVITZ 49/22

I Belong To You (Virgin)
Total Stations: 2
Heavy (30+): 1 KZZO
Medium (15-29): 1 KYSR
Light (Under 15): 0
First Impressions: 1 KYSR

TRAIN 46/15

I Am (Aware/Columbia)
Total Stations: 6
Heavy (30+): 0
Medium (15-29): 2 KLLC, KZZO
Light (Under 15): 4

SANTANA FEATURING EVERLAST 46/6

Put Your Lights On (Arista)
Total Stations: 3
Heavy (30+): 1 KZZO
Medium (15-29): 1 KYIS
Light (Under 15): 1

MARIAH CAREY FEATURING JOE & 98 DEGREES 41/5

Thank God I Found You (Columbia)
Total Stations: 12
Heavy (30+): 0
Medium (15-29): 1 WMJQ
Light (Under 15): 11

A3 39/39

Woke Up This Morning (C2)
Total Stations: 13
Heavy (30+): 0
Medium (15-29): 0
Light (Under 15): 13
First Impressions: 2 KFMB, WPLJ

KID ROCK 30/28

Only God Knows Why (Top Dog/Lava/Atlantic)
Total Stations: 2
Heavy (30+): 0
Medium (15-29): 1 KLLY
Light (Under 15): 1
First Impressions: 2 KLLY, WMBX

SARAH MCLACHLAN 29/6

When She Loved Me (Walt Disney/Hollywood)
Total Stations: 2
Heavy (30+): 0
Medium (15-29): 1 KSTP
Light (Under 15): 1

AIRPLAY Monitor

ADULT TOP 40

FOR WEEK ENDING JANUARY 16, 2000

MARC ANTHONY			1688/157			BACKSTREET BOYS			330/139			COUNTING CROWS			2170/146			CELINE DION			1487/79			EIFFEL 65			569/187		
<i>I Need To Know (Columbia)</i>			Chart Move: 14-11			<i>Show Me The Meaning Of Being Lonely (Jive)</i>			Chart Move: Debut 38			<i>Hangararound (DGC/Geffen)</i>			Chart Move: 6-5			<i>That's The Way It Is (550 Music/550-Work)</i>			Chart Move: 17-15			<i>Blue (Da Ba Dee) (Republic/Universal)</i>			Chart Move: 38-28		
Total Stations:	60	1W	2W	ZW	IP	Total Stations:	29	1W	2W	ZW	IP	Total Stations:	69	1W	2W	ZW	IP	Total Stations:	51	1W	2W	ZW	IP	Total Stations:	30	1W	2W	ZW	IP
New York	WH1	7	6	6	231	WTIC	37	38	17	129	50	50	50	50	50	50	50	New York	WH1	33	16	3	200	WTIC	40	33	10	103	
L.A.	KYSR	48	50	45	519	WTIC	8	12	6	50	48	48	48	48	48	48	48	L.A.	KYSR	17	10	3	200	WTIC	16	14	16	162	
Chicago	WTMX	38	49	45	519	WTIC	5	4	1	1	1	1	1	1	1	1	1	Chicago	WTMX	11	11	1	1	WTIC	11	11	1	1	
San Francisco	KLCC	20	24	23	277	WTIC	1	1	1	1	1	1	1	1	1	1	1	San Francisco	KLCC	13	14	13	74	WTIC	48	44	44	380	
Dallas	KDMX	5	3	2	34	WTIC	1	1	1	1	1	1	1	1	1	1	1	Dallas	KDMX	13	14	13	74	WTIC	41	43	39	324	
Wash. DC	WROX	21	6	26	26	WTIC	1	1	1	1	1	1	1	1	1	1	1	Wash. DC	WROX	13	14	13	74	WTIC	41	43	39	324	
Houston	KHMX	39	40	33	249	WTIC	1	1	1	1	1	1	1	1	1	1	1	Houston	KHMX	39	40	33	249	WTIC	41	43	39	324	
Boston	WBXX	28	26	20	366	WTIC	1	1	1	1	1	1	1	1	1	1	1	Boston	WBXX	28	26	20	366	WTIC	41	43	39	324	
Seattle	KFLB	28	16	15	101	WTIC	1	1	1	1	1	1	1	1	1	1	1	Seattle	KFLB	28	16	15	101	WTIC	41	43	39	324	
San Diego	KMSX	27	26	21	257	WTIC	1	1	1	1	1	1	1	1	1	1	1	San Diego	KMSX	27	26	21	257	WTIC	41	43	39	324	
Minneapolis	KSTP	25	27	22	136	WTIC	1	1	1	1	1	1	1	1	1	1	1	Minneapolis	KSTP	25	27	22	136	WTIC	41	43	39	324	
St. Louis	KYKY	27	16	5	52	WTIC	1	1	1	1	1	1	1	1	1	1	1	St. Louis	KYKY	27	16	5	52	WTIC	41	43	39	324	
Baltimore	WMXW	27	16	5	52	WTIC	1	1	1	1	1	1	1	1	1	1	1	Baltimore	WMXW	27	16	5	52	WTIC	41	43	39	324	
Pittsburgh	WPXH	27	16	5	52	WTIC	1	1	1	1	1	1	1	1	1	1	1	Pittsburgh	WPXH	27	16	5	52	WTIC	41	43	39	324	
Phoenix	KZON	49	45	46	232	WTIC	1	1	1	1	1	1	1	1	1	1	1	Phoenix	KZON	49	45	46	232	WTIC	41	43	39	324	
Tampa	WFTS	25	22	24	216	WTIC	1	1	1	1	1	1	1	1	1	1	1	Tampa	WFTS	25	22	24	216	WTIC	41	43	39	324	
Cleveland	WSSR	37	31	24	233	WTIC	1	1	1	1	1	1	1	1	1	1	1	Cleveland	WSSR	37	31	24	233	WTIC	41	43	39	324	
Denver	KALC	53	61	57	523	WTIC	1	1	1	1	1	1	1	1	1	1	1	Denver	KALC	53	61	57	523	WTIC	41	43	39	324	
Portland, OR	KBST	33	31	24	233	WTIC	1	1	1	1	1	1	1	1	1	1	1	Portland, OR	KBST	33	31	24	233	WTIC	41	43	39	324	
Cincinnati	WKTI	44	42	38	219	WTIC	1	1	1	1	1	1	1	1	1	1	1	Cincinnati	WKTI	44	42	38	219	WTIC	41	43	39	324	
Milwaukee	WKTI	44	42	38	219	WTIC	1	1	1	1	1	1	1	1	1	1	1	Milwaukee	WKTI	44	42	38	219	WTIC	41	43	39	324	
Sacramento	KTZZ	44	42	38	219	WTIC	1	1	1	1	1	1	1	1	1	1	1	Sacramento	KTZZ	44	42	38	219	WTIC	41	43	39	324	
San Jose	KEZR	14	15	15	77	WTIC	1	1	1	1	1	1	1	1	1	1	1	San Jose	KEZR	14	15	15	77	WTIC	41	43	39	324	
Providence	WSEW	18	20	17	148	WTIC	1	1	1	1	1	1	1	1	1	1	1	Providence	WSEW	18	20	17	148	WTIC	41	43	39	324	
Norfolk	WFTE	20	23	20	503	WTIC	1	1	1	1	1	1	1	1	1	1	1	Norfolk	WFTE	20	23	20	503	WTIC	41	43	39	324	
San Antonio	KSGM	29	31	31	432	WTIC	1	1	1	1	1	1	1	1	1	1	1	San Antonio	KSGM	29	31	31	432	WTIC	41	43	39	324	
Salt Lake	KREB	29	31	31	432	WTIC	1	1	1	1	1	1	1	1	1	1	1	Salt Lake	KREB	29	31	31	432	WTIC	41	43	39	324	
Indianapolis	KISN	13	16	15	77	WTIC	1	1	1	1	1	1	1	1	1	1	1	Indianapolis	KISN	13	16	15	77	WTIC	41	43	39	324	
New Orleans	WENS	17	1	1	21	WTIC	1	1	1	1	1	1	1	1	1	1	1	New Orleans	WENS	17	1	1	21	WTIC	41	43	39	324	
Charlottesville	WLNK	35	36	33	256	WTIC	1	1	1	1	1	1	1	1	1	1	1	Charlottesville	WLNK	35	36	33	256	WTIC	41	43	39	324	
Houston	WLTX	17	18	17	231	WTIC	1	1	1	1	1	1	1	1	1	1	1	Houston	WLTX	17	18	17	231	WTIC	41	43	39	324	
Orlando	WOMX	17	18	17	231	WTIC	1	1	1	1	1	1	1	1	1	1	1	Orlando	WOMX	17	18	17	231	WTIC	41	43	39	324	
Buffalo	WMJQ	22	23	19	110	WTIC	1	1	1	1	1	1	1	1	1	1	1	Buffalo	WMJQ	22	23	19	110	WTIC	41	43	39	324	



Compiled from a national sample of data supplied by Broadcast Data Systems to Top 40 Airplay Monitor. 37 modern AC stations are electronically monitored 24 hours a day, 7 days a week. © 2000 Billboard/BPI Communications.

THIS WEEK	LAST WEEK	WKS. ON CHART	MODERN AC AIRPLAY		DETECTIONS		
			TITLE/IMPRINT/PROMOTION LABEL	ARTIST	TW	LW	
			★★★ No. 1 ★★★				
1	1	31	SMOOTH ARISTA	19 weeks at No. 1	SANTANA FEATURING ROB THOMAS	1684	1697
(2)	2	15	THEN THE MORNING COMES INTERSCOPE		SMASH MOUTH	1549	1535
(3)	3	16	HANGINAROUND DGC/INTERSCOPE		COUNTING CROWS	1502	1459
4	4	30	MEET VIRGINIA AWARE/COLUMBIA		TRAIN	1298	1330
5	5	32	BLACK BALLOON WARNER BROS.		GOO GOO DOLLS	1213	1268
(6)	7	11	THE GREAT BEYOND WARNER BROS.		R.E.M.	1148	1131
(7)	8	13	LEARN TO FLY ROSWELL/RCA		FOO FIGHTERS	1113	1068
8	6	20	L.A. SONG 143/LAVA/ATLANTIC		BETH HART	1100	1180
(9)	10	9	TAKE A PICTURE REPRISE		FILTER	1058	1017
(10)	9	18	BRAND NEW DAY A&M/INTERSCOPE		STING	1046	1026
(11)	12	10	EVERYTHING YOU WANT RCA		VERTICAL HORIZON	988	857
(12)	13	10	I KNEW I LOVED YOU COLUMBIA		SAVAGE GARDEN	854	782
13	11	33	SOMEDAY LAVA/ATLANTIC		SUGAR RAY	798	868
			★★ AIRPOWER/GREATEST GAINER/MOST NEW STATIONS ★★				
(14)	28	5	NEVER LET YOU GO ELEKTRA/VEEG		THIRD EYE BLIND	784	476
15	14	43	OUT OF MY HEAD HOLLYWOOD		FASTBALL	743	795
(16)	22	7	FALLS APART LAVA/ATLANTIC		SUGAR RAY	702	616
17	16	40	SHE'S SO HIGH COLUMBIA		TAL BACHMAN	679	778
(18)	20	11	I NEED TO KNOW COLUMBIA		MARC ANTHONY	665	580
19	15	29	STEAL MY SUNSHINE WORK/550 WORK		LEN	657	788
20	18	33	SCAR TISSUE WARNER BROS.		RED HOT CHILI PEPPERS	629	688
(21)	23	9	THAT I WOULD BE GOOD (LIVE) MAVERICK/REPRISE		ALANIS MORISSETTE	613	562
22	17	19	ICE CREAM (LIVE) ARISTA		SARAH MCLACHLAN	610	733
23	25	21	YOU WANTED MORE UNIVERSAL		TONIC	560	571
24	24	22	YEAH, WHATEVER C2		SPLENDER	482	553
25	26	14	FAST AS YOU CAN CLEAN SLATE/550 WORK		FIONA APPLE	480	536
26	27	18	ANGELS CAPITOL		ROBBIE WILLIAMS	408	517
27	29	13	GET IN LINE ELEKTRA/VEEG		BARENAKED LADIES	383	444
28	30	23	MAMBO NO. 5 (A LITTLE BIT OF...) RCA		LOU BEGA	360	390
(29)	36	5	I TRY EPIC		MACY GRAY	314	230
(30)	NEW ▶		BLUE (DA BA DEE) REPUBLIC/UNIVERSAL		EFFEL 65	301	228
(31)	34	5	HIGHER WIND-UP		CREED	268	248
32	31	21	ANGELS WOULD FALL ISLAND/IDJMG		MELISSA ETHERIDGE	267	307
33	32	26	AMERICAN WOMAN VIRGIN		LENNY KRAVITZ	265	299
34	33	6	UNFORGETFUL YOU ESSENTIAL/SILVERTONE		JARS OF CLAY	257	275
(35)	NEW ▶		ALL THE SMALL THINGS MCA		BLINK-182	239	212
36	40	20	HERE WITH ME ARISTA		DIDO	212	217
(37)	38	4	THAT'S THE WAY IT IS 550 MUSIC/550 WORK		CELINE DION	205	194
38	37	21	WHAT'S MY AGE AGAIN? MCA		BLINK-182	202	214
39	35	12	PEACE TONIGHT EPIC		INDIGO GIRLS	191	218
40	39	3	THE ROCKAFELLER SKANK SKINT/ASTRALWERKS/VIRGIN		FATBOY SLIM	176	215

Songs ranked by number of detections. ○ Records showing an increase in detections over the previous week, regardless of chart movement. A record that has been on the chart for more than 20 weeks will not receive a bullet, even if it registers an increase in detections. Airpower awarded to songs appearing in the top 20 on both the Airplay and Audience charts for the first time with increases in both detections and audience. Greatest Gainer awarded to the record with the largest increase in detections. Most New Stations awarded to the record registering six or more detections at the most stations for the first time this week. If two records are tied in number of detections, the record being played on more stations is placed first. Records below the top 20 become recurrents and are removed from the chart after 26 weeks.

GREATEST GAINERS

MODERN AC

INCREASE IN DETECTIONS

THIRD EYE BLIND • Never Let You Go (ELEKTRA/VEEG) +308
WMBX +38, KQMB +24, KMXB +24, WCPT +18, WPTE +18, WVRV +16, WTMX +16, KALC +16, WBMX +16, KRUZ +15

EDWIN MCCAIN • Go Be Young (LAVA/ATLANTIC) +143
WCPT +18, WPTE +15, KLLC +15, WVRV +15, KBBT +15, WBMX +15, KRUZ +13, WTMX +12, KQMB +9, WXPT +8

VERTICAL HORIZON • Everything You Want (RCA) +131
WMGX +28, WPLJ +23, KLLY +17, WMBX +15, KYSR +15, KTOZ +10, KVSR +9, KYIS +7, WCDA +6, WXPT +6

SUGAR RAY • Falls Apart (LAVA/ATLANTIC) +86
KSRZ +19, KTOZ +16, WCDA +14, KZON +10, KLLY +9, KFMB +9, WLIR +7, WTIC +4, KRUZ +3, KYSR +3

MARC ANTHONY • I Need To Know (COLUMBIA) +85
KPEK +21, KBBT +16, KMXB +14, WBMX +12, KYSR +9, KQMB +8, KLLY +5, KZON +4, WCPT +2, WMBX +2

THIS WEEK	LAST WEEK	WKS. ON CHART	MODERN AC AUDIENCE		AUDIENCE (millions)		
			TITLE/IMPRINT/PROMOTION LABEL	ARTIST	TW	LW	
			★★★ No. 1 ★★★				
1	1	27	SMOOTH ARISTA	19 weeks at No. 1	SANTANA FEATURING ROB THOMAS	14,812	15,024
(2)	2	13	THEN THE MORNING COMES INTERSCOPE		SMASH MOUTH	13,724	12,770
(3)	3	14	HANGINAROUND DGC/INTERSCOPE		COJNTING CROWS	12,769	12,434
4	4	21	MEET VIRGINIA AWARE/COLUMBIA		TRAIN	11,076	11,169
5	6	30	BLACK BALLOON WARNER BROS.		GOO GOO DOLLS	10,068	10,395
(6)	7	9	THE GREAT BEYOND WARNER BROS.		R.E.M.	9,630	9,608
(7)	8	15	BRAND NEW DAY A&M/INTERSCOPE		STING	9,345	9,043
(8)	10	10	LEARN TO FLY ROSWELL/RCA		FOO FIGHTERS	9,337	8,448
9	5	16	L.A. SONG 143/LAVA/ATLANTIC		BETH HART	9,032	10,366
(10)	12	7	TAKE A PICTURE REPRISE		FILTER	8,314	7,932
(11)	15	10	I NEED TO KNOW COLUMBIA		MARC ANTHONY	7,995	7,072
12	9	30	SOMEDAY LAVA/ATLANTIC		SUGAR RAY	7,950	8,592
(13)	18	4	EVERYTHING YOU WANT RCA		VERTICAL HORIZON	7,889	6,291
(14)	NEW ▶		NEVER LET YOU GO ELEKTRA/VEEG		THIRD EYE BLIND	7,354	4,084
15	11	6	I KNEW I LOVED YOU COLUMBIA		SAVAGE GARDEN	7,007	7,627
16	17	34	OUT OF MY HEAD HOLLYWOOD		FASTBALL	6,134	6,686
(17)	RE-ENTRY		SCAR TISSUE WARNER BROS.		RED HOT CHILI PEPPERS	6,053	4,785
(18)	20	6	THAT I WOULD BE GOOD (LIVE) MAVERICK/REPRISE		ALANIS MORISSETTE	5,813	5,605
19	14	34	SHE'S SO HIGH COLUMBIA		TAL BACHMAN	5,664	7,262
20	13	25	STEAL MY SUNSHINE WORK/550 WORK		LEN	5,570	7,724

Songs ranked by number of audience, computed by cross-referencing exact times of airplay with Arbitron listener data. ○ Records showing an increase in audience over the previous week, regardless of chart movement. A record that has been on the chart for more than 20 weeks will not receive a bullet, even if it registers an increase in audience. If two records are tied in total audience, the record being played on more stations is placed first. Records become recurrents and are removed from this data in conjunction with the Modern AC Airplay chart.

THIS WEEK	LAST WEEK	WKS. ON CHART	MODERN ROCK AIRPLAY		DETECTIONS		
			TITLE/IMPRINT/PROMOTION LABEL	ARTIST	TW	LW	
			★★★ No. 1 ★★★				
1	1	16	ALL THE SMALL THINGS MCA	6 weeks at No. 1	BLINK-182	2035	2100
2	2	17	RE-ARRANGED FLIP/INTERSCOPE		LIMP BIZKIT	1888	1906
3	4	16	TAKE A PICTURE REPRISE		FILTER	1778	1838
(4)	6	6	THE EVERLASTING GAZE VIRGIN		THE SMASHING PUMPKINS	1678	1644
5	3	18	LEARN TO FLY ROSWELL/RCA		FOO FIGHTERS	1640	1855
6	5	19	THE CHEMICALS BETWEEN US TRAUMA		BUSH	1596	1781
(7)	9	12	FALLING AWAY FROM ME IMMORTAL/EPIC		KORN	1581	1523
8	8	16	GUERRILLA RADIO EPIC		RAGE AGAINST THE MACHINE	1537	1589
(9)	10	17	LITTLE BLACK BACKPACK CHERRY/UNIVERSAL		STROKE 9	1507	1452
10	7	21	HIGHER WIND-UP		CREED	1479	1636
(11)	18	5	OTHERSIDE WARNER BROS.		RED HOT CHILI PEPPERS	1389	998
(12)	17	5	NEVER LET YOU GO ELEKTRA/VEEG		THIRD EYE BLIND	1380	1024
(13)	12	9	INTO THE VOID NOTHING/INTERSCOPE		NINE INCH NAILS	1320	1266
14	11	11	THE GREAT BEYOND WARNER BROS.		R.E.M.	1296	1341
			★★ AIRPOWER ★★				
(15)	20	9	EVERYTHING YOU WANT RCA		VERTICAL HORIZON	1083	995
(16)	19	12	PARDON ME IMMORTAL/EPIC		INCUBUS	1078	983
17	13	22	THE DOLPHIN'S CRY RADIOACTIVE/MCA		LIVE	1062	1196
(18)	22	7	MISERABLE RCA		LIT	1031	976
(19)	21	6	ONLY GOD KNOWS WHY TOP DOG/LAVA/ATLANTIC		KID ROCK	984	950
			★★ AIRPOWER ★★				
(20)	28	2	LETTING THE CABLES SLEEP TRUJUMA		BUSH	970	666

The chart, reprinted from Rock Airplay Monitor, is compiled from a national sample of data compiled by Broadcast Data Systems. 66 modern rock stations are electronically monitored 24 hours a day, seven days a week. Songs ranked by number of detections. ○ Records showing an increase in detections over the previous week, regardless of chart movement. A record that has been on the chart for more than 20 weeks will not receive a bullet, even if it registers an increase in detections. Airpower awarded to songs appearing in the top 20 on both the Airplay and Audience charts for the first time with increases in both detections and audience. Greatest Gainer awarded to the record with the largest increase in detections. Most New Stations awarded to the record registering six or more detections at the most stations for the first time this week. If two records are tied in number of detections, the record being played on more stations is placed first. Records below the top 20 become recurrents and are removed from the chart after 26 weeks. © 2000 Billboard/BPI Communications

Compiled from a national sample of data supplied by Broadcast Data Systems to Top 40 Airplay Monitor. 74 adult contemporary stations are electronically monitored 24 hours a day, 7 days a week. © 2000 Billboard/SPH Communications.

THIS WEEK	LAST WEEK	WKS. ON CHART	ADULT CONTEMPORARY AIRPLAY		DETECTIONS		
			TITLE/IMPRINT/PROMOTION LABEL	ARTIST	TW	LW	
			★★★ No. 1 ★★★				
1	1	16	I KNEW I LOVED YOU COLUMBIA	SAVAGE GARDEN	1803	1742	
2	2	14	THAT'S THE WAY IT IS 550 MUSIC/550 WORK	CELINE DION	1675	1705	
3	3	38	I WANT IT THAT WAY JIVE	BACKSTREET BOYS	1319	1365	
4	4	20	AMAZED BNA	LONESTAR	1289	1271	
5	5	22	I DO (CHERISH YOU) UNIVERSAL	98 DEGREES	1261	1247	
6	6	24	MUSIC OF MY HEART MIRAMAX/EPIC	'N SYNC & GLORIA ESTEFAN	1137	1232	
7	7	32	I COULD NOT ASK FOR MORE LAVA/ATLANTIC	EDWIN MCCAIN	1098	1120	
8	9	41	YOU'LL BE IN MY HEART WALT DISNEY/HOLLYWOOD	PHIL COLLINS	1057	1026	
9	8	26	SHE'S ALL I EVER HAD C2	RICKY MARTIN	931	1040	
10	10	10	STRANGERS LIKE ME WALT DISNEY/HOLLYWOOD	PHIL COLLINS	921	872	
11	11	39	I WILL REMEMBER YOU (LIVE) ARISTA	SARAH MCLACHLAN	813	769	
			★ MOST NEW STATIONS ★				
12	16	5	BACK AT ONE MOTOWN/UNIVERSAL	BRIAN MCKNIGHT	779	595	
13	12	39	THE HARDEST THING UNIVERSAL	98 DEGREES	715	786	
			★ GREATEST GAINER ★				
14	18	6	ANGELS CAPITOL	ROBBIE WILLIAMS	714	497	
15	15	63	ANGEL WARNER SUNSET/REPRISE	SARAH MCLACHLAN	693	640	
16	14	45	KISS ME SQUINT/COLUMBIA	SIXPENCE NONE THE RICHER	654	663	
17	13	107	TRULY MADLY DEEPLY COLUMBIA	SAVAGE GARDEN	645	670	
18	17	13	SMOOTH ARISTA	SANTANA FEATURING ROB THOMAS	521	514	
19	20	11	THERE SHE GOES SQUINT/ELEKTRA/EEG	SIXPENCE NONE THE RICHER	473	434	
20	19	18	MAN! I FEEL LIKE A WOMAN! MERCURY/IDJMG	SHANIA TWAIN	446	494	
21	22	4	I LEARNED FROM THE BEST ARISTA	WHITNEY HOUSTON	440	429	
22	24	25	YOU'VE GOT A WAY MERCURY/IDJMG	SHANIA TWAIN	431	379	
23	21	18	I NEED TO KNOW COLUMBIA	MARC ANTHONY	420	412	
24	23	10	YOUR LOVE WINDHAM HILL	JIM BRICKMAN FEATURING MICHELLE WRIGHT	358	394	
25	25	7	I WANNA LOVE YOU FOREVER COLUMBIA	JESSICA SIMPSON	350	367	
26	27	21	BAILAMOS OVERBROOK/INTERSCOPE	ENRIQUE IGLESIAS	325	308	
27	28	2	WHEN THE HEARTACHE IS OVER VIRGIN	TINA TURNER	304	268	
28	26	24	BLUE EYES BLUE COLUMBIA/REPRISE	ERIC CLAPTON	293	363	
29	29	2	SEXUAL HEALING COLUMBIA	MICHAEL BOLTON	257	274	
30	RE-ENTRY		NO MATTER WHAT RAVENOUS/MERCURY/IDJMG	BOYZONE	213	224	

Songs ranked by number of detections. ○ Records showing an increase in detections over the previous week, regardless of chart movement. A record that has been on the chart for more than 20 weeks will not receive a bullet, even if it registers an increase in detections. Airplay awarded to songs appearing in the top 20 on both the Airplay and Audience charts for the first time with increases in both detections and audience. Greatest Gainer awarded to the record with the largest increase in detections. Most New Stations awarded to the record registering six or more detections at the most stations for the first time this week. If two records are tied in number of detections, the record being played on more stations is placed first. Records below the top 20 become recurrents and are removed from the chart after 26 weeks.

MOST NEW STATIONS

Songs with 6 or more detections at new stations this week

ARTIST	NEW STATIONS
BRIAN MCKNIGHT <i>Back At One (Motown/Universal)</i>	16
ROBBIE WILLIAMS <i>Angels (Capitol)</i>	9
TINA TURNER <i>When The Heartache Is Over (Virgin)</i>	7
BACKSTREET BOYS <i>Show Me The Meaning Of Being Lonely (Jive)</i>	7
SIXPENCE NONE THE RICHER <i>There She Goes (Squint/Elektra/EEG)</i>	6

GREATEST GAINERS ADULT CONTEMPORARY

INCREASE IN DETECTIONS

ROBBIE WILLIAMS • <i>Angels (CAPITOL)</i>	+217
WLIT +22, KXLY +21, WEZF +18, KESZ +14, WSLQ +13, WMGF +10, WAHR +10, WLTE +10, WNNN +8, WARM +8	
BRIAN MCKNIGHT • <i>Back At One (MOTOWN/UNIVERSAL)</i>	+184
KLISY +21, WLIT +20, WSNY +16, WTVR +15, WBBQ +13, WLTQ +12, KXLY +11, WSLQ +10, WMJX +10, KSFI +8	
FAITH HILL • <i>Breathe (WARNER BROS.)</i>	+88
KMZQ +13, WTVR +10, WSLQ +9, WHUD +6, WSHH +6, WLEV +5, KKCW +5, WMJX +5, WRCH +4, WDEF +4	
BACKSTREET BOYS • <i>Show Me The Meaning Of Being Lonely (JIVE)</i>	+78
WTCB +12, WGSY +11, WBBQ +10, KSFI +9, WMG5 +9, KYMX +7, KVLY +5, WLZW +4, WMXS +4, WMYI +4	
SAVAGE GARDEN • <i>I Knew I Loved You (COLUMBIA)</i>	+61
KEFM +15, KGBY +11, WWDE +8, WSNY +7, WPCH +7, WMXS +6, WGSY +6, WSHH +6, WRSN +5, WWLI +4	

THIS WEEK	LAST WEEK	WKS. ON CHART	ADULT CONTEMPORARY AUDIENCE		AUDIENCE (millions)		
			TITLE/IMPRINT/PROMOTION LABEL	ARTIST	TW	LW	
			★★★ No. 1 ★★★				
1	1	15	I KNEW I LOVED YOU COLUMBIA	SAVAGE GARDEN	18 526	18 488	
2	2	14	THAT'S THE WAY IT IS 550 MUSIC/550-WORK	CELINE DION	17 522	17 594	
3	4	18	AMAZED BNA	LONESTAR	13 626	13 490	
4	5	22	I DO (CHERISH YOU) UNIVERSAL	98 DEGREES	12 862	12 987	
5	3	39	I WANT IT THAT WAY JIVE	BACKSTREET BOYS	12 775	13 506	
6	6	25	MUSIC OF MY HEART MIRAMAX/EPIC	'N SYNC & GLORIA ESTEFAN	11 898	12 818	
7	7	42	YOU'LL BE IN MY HEART WALT DISNEY/HOLLYWOOD	PHIL COLLINS	11 217	11 547	
8	12	7	BACK AT ONE MOTOWN/UNIVERSAL	BRIAN MCKNIGHT	10 148	8 197	
9	8	32	I COULD NOT ASK FOR MORE LAVA/ATLANTIC	EDWIN MCCAIN	9 983	9 891	
10	11	11	STRANGERS LIKE ME WALT DISNEY/HOLLYWOOD	PHIL COLLINS	8 948	8 973	
11	10	38	THE HARDEST THING UNIVERSAL	98 DEGREES	8 313	9 226	
12	9	27	SHE'S ALL I EVER HAD C2	RICKY MARTIN	8 268	9 404	
13	14	50	TRULY MADLY DEEPLY COLUMBIA	SAVAGE GARDEN	7 446	7 290	
14	16	39	I WILL REMEMBER YOU (LIVE) ARISTA	SARAH MCLACHLAN	7 163	6 883	
15	13	46	KISS ME SQUINT/COLUMBIA	SIXPENCE NONE THE RICHER	7 091	7 863	
16	20	3	ANGELS CAPITOL	ROBBIE WILLIAMS	6 907	5 208	
17	15	22	I NEED TO KNOW COLUMBIA	MARC ANTHONY	6 773	6 890	
18	17	50	ANGEL WARNER SUNSET/REPRISE	SARAH MCLACHLAN	6 570	6 697	
19	18	17	MAN! I FEEL LIKE A WOMAN! MERCURY/IDJMG	SHANIA TWAIN	6 019	6 643	
20	19	13	SMOOTH ARISTA	SANTANA FEATURING ROB THOMAS	5 516	5 506	
21	22	10	THERE SHE GOES SQUINT/ELEKTRA/EEG	SIXPENCE NONE THE RICHER	4 294	3 759	
22	21	26	BAILAMOS OVERBROOK/INTERSCOPE	ENRIQUE IGLESIAS	4 277	4 138	
23	25	24	YOU'VE GOT A WAY MERCURY/IDJMG	SHANIA TWAIN	2 916	2 532	
24	23	16	SOMEDAY LAVA/ATLANTIC	SUGAR RAY	2 585	2 957	
25	NEW		WHEN THE HEARTACHE IS OVER VIRGIN	TINA TURNER	2 476	2 090	
26	26	2	I LEARNED FROM THE BEST ARISTA	WHITNEY HOUSTON	2 419	2 507	
27	24	17	MAMBO NO. 5 (A LITTLE BIT OF...) RCA	LOU BEGA	2 194	2 707	
28	27	5	I WANNA LOVE YOU FOREVER COLUMBIA	JESSICA SIMPSON	2 181	2 381	
29	29	4	YOUR LOVE WINDHAM HILL	JIM BRICKMAN FEATURING MICHELLE WRIGHT	2 172	2 269	
30	28	22	BLUE EYES BLUE COLUMBIA/REPRISE	ERIC CLAPTON	1 904	2 376	

Songs ranked by number of audience, computed by cross-referencing exact times of airplay with Arbitron listener data. ○ Records showing an increase in audience over the previous week, regardless of chart movement. A record that has been on the chart for more than 20 weeks will not receive a bullet, even if it registers an increase in audience. If two records are tied in total audience, the record being played on more stations is placed first. Records become recurrents and are removed from this chart in conjunction with the Adult Contemporary Airplay chart.

AIRPLAY			Monitor RECURRENTS ADULT CONTEMPORARY		DETECTIONS	
RANK	TITLE	ARTIST (IMPRINT/PROMOTION LABEL)	TW	LW	TW	LW
13	FAITHFULLY	JOURNEY (COLUMBIA)	351	313		
14	MY FATHER'S EYES	ERIC CLAPTON (DUCK/REPRISE)	346	304		
15	I DON'T WANT TO MISS A THING	AEROSMITH (COLUMBIA)	341	366		
16	FROM A DISTANCE	BETTE MIDLER (ATLANTIC)	331	252		
17	CHANGE THE WORLD	ERIC CLAPTON (DUCK/REPRISE)	302	335		
18	I'M YOUR ANGEL	R. KELLY & CELINE DION (JIVE)	295	244		
19	TEARS IN HEAVEN	ERIC CLAPTON (REPRISE)	291	343		
20	REASON TO BELIEVE	ROD STEWART (WARNER BROS.)	287	238		
21	LAYLA	ERIC CLAPTON (REPRISE)	279	297		
22	WONDERFUL TONIGHT	ERIC CLAPTON (RSO)	278	305		
23	ALL I HAVE TO GIVE	BACKSTREET BOYS (JIVE)	272	273		
24	PLEASE FORGIVE ME	BRYAN ADAMS (A&M)	266	277		
25	ANGEL OF MINE	MONICA (ARISTA)	260	278		

Recurrents are titles that have appeared on the Adult Contemporary Airplay chart for 26 weeks and have dropped below the top 20.

Monitor

ADULT CONTEMPORARY

POWER PLAYLIST

FOR WEEK ENDING JANUARY 16, 2000

Songs ranked by number of detections. Playlists are listed in order of TSA weekly cumes, beginning with the highest-cuming station. Cumes are updated twice yearly following the release of the spring and fall Arbitron surveys. The number of stations shown each week varies depending upon space.
First Impressions (FI) denotes songs with 6 or more detections at station for first time this week.

WLTW New York
OM: Jim Ryan
MD: Haneen Hunter
AMFM 212-603-4600

106.7 Litefin

	TW	LW	
1	Savage Garden I Knew I Loved You	21	20
2	Celine Dion That's The Way It Is	21	21
3	Phil Collins You'll Be In My Heart	19	18
4	Brian McKnight Back At One	19	19
5	Lonestar Amazed	19	19
6	Marc Anthony I Need To Know	19	20
7	'N Sync & Gloria Estefan Music Of My He	19	20
8	98 Degrees I Do (Cherish You)	19	21
9	Whitney Houston I Learned From The Best	18	17
10	Robbie Williams Angels	18	17
11	Phil Collins Strangers Like Me	17	18
12	Backstreet Boys I Want It That Way	17	18
13	Lokina Rimes How Do I Live	11	10
14	Britney Spears Sometimes	10	9
15	Edwin McCain I Could Not Ask For More	10	9
16	Savage Garden Truly Madly Deeply	10	10
17	Sarah McLachlan I Will Remember You	10	10
18	Edwin McCain I'll Be In My Heart	9	7
19	Janet Jackson Control	9	8
20	Enrique Iglesias Bailamos	9	8

FI No First Impressions This Week

KOST Los Angeles
PD: Johnny Chiang
Cox 213-427-1035

KOST 103.5 FM

	TW	LW	
1	Celine Dion That's The Way It Is	18	17
2	Phil Collins You'll Be In My Heart	18	17
3	Savage Garden I Knew I Loved You	18	18
4	Savage Garden I Knew I Loved You	17	16
5	Suspense None The Richer There She Goes	17	16
6	98 Degrees I Do (Cherish You)	17	17
7	Michael Bolton Sexual Healing	16	14
8	Backstreet Boys Show Me The Meaning Of	16	15
9	Brian McKnight Back At One	16	17
10	'N Sync & Gloria Estefan Music Of My He	16	18
11	Shania Twain From This Moment On	12	10
12	Monica Angel Of Mine	12	13
13	Mariah Carey I Still Believe	11	10
14	'N Sync God Must Have Spent A Little	11	10
15	Savage Garden Truly Madly Deeply	11	12
16	Cher Believe	10	7
17	98 Degrees Hardest Thing	10	7
18	Bonnie Tyler I'll Be In My Heart	10	8
19	Selena I Could Fall In Love	10	8
20	Babyface Feat. Kenny G Ever Time I Co	10	9

FI No First Impressions This Week

KBIG Los Angeles
PD: Jhani Kaye
APD/MD: James Baker
Pgmng. Coord: Lance Ballance
AMFM 818-546-1043

k-big 102.5

	TW	LW	
1	Suspense None The Richer There She Goes	24	31
2	Brian McKnight Back At One	34	32
3	Ricky Martin She's All I Ever Had	34	34
4	Lonestar Amazed	33	29
5	Celine Dion That's The Way It Is	33	32
6	Jennifer Lopez Waiting For Tonight	33	33
7	Savage Garden I Knew I Loved You	31	33
8	Sugar Ray Someday	30	34
9	Marc Anthony I Need To Know	29	34
10	98 Degrees This Gift	19	20
11	Christina Aguilera Demo In A Bottle	19	20
12	'N Sync Somewhere, Someday	18	16
13	Backstreet Boys I Want It That Way	18	18
14	'N Sync & Gloria Estefan Music Of My He	18	18
15	Robbie Williams Angels	18	18
16	Backstreet Boys Larger Than Life	18	20
17	Phil Collins Strangers Like Me	18	20
18	Phil Collins You'll Be In My Heart	17	16
19	Tina Turner When The Heartache Is Over	17	18
20	Babyface Feat. S.O. High	17	18

FI No First Impressions This Week

WPBE Philadelphia
PD: Chns Conley
MD: Donna Rowland
WEAZ Radio 610-667-8400

63.101.1

	TW	LW	
1	98 Degrees I Do (Cherish You)	32	25
2	Savage Garden I Knew I Loved You	31	29
3	'N Sync & Gloria Estefan Music Of My He	30	30
4	Edwin McCain I Could Not Ask For More	26	24
5	Celine Dion That's The Way It Is	22	26
6	Shania Twain Man! I Feel Like A Woman!	21	22
7	Phil Collins You'll Be In My Heart	14	9
8	Elton John Something About The Way You	11	8
9	Mike & The Mechanics The Living Years	11	8
10	Sarah McLachlan I Will Remember You	11	9
11	Roulette It Must Have Been Love	11	11
12	Brian McKnight Back At One	11	11
13	Backstreet Boys I Want It That Way	11	12
14	Patrick Swayze She's Like The Wind	10	7
15	Suspense None The Richer Kiss Me	10	8
16	Shania Twain Man! I Feel Like A Woman!	10	8
17	Donna Lewis I Love You Always Forever	10	8
18	Taylor Dayne Love Will Lead You Back	10	8
19	Backstreet Boys As Long As You Love Me	10	8
20	Sophie B. Hawkins As I Lay Me Down	10	9

FI Alison Krauss Stay 6 5

WLIT Chicago
PD: Mike Di Russo
APD: Ken Southern
AMFM 312-329-9002

lite 93.9

	TW	LW	
1	Savage Garden I Knew I Loved You	24	24
2	'N Sync & Gloria Estefan Music Of My He	24	25
3	Marc Anthony I Need To Know	23	23
4	Backstreet Boys I Want It That Way	23	25
5	Robbie Williams Angels	22	0
6	98 Degrees I Do (Cherish You)	22	23
7	Lonestar Amazed	22	24
8	Celine Dion That's The Way It Is	22	24
9	Brian McKnight Back At One	20	20
10	Phil Collins Strangers Like Me	20	25
11	Seal Kiss From A Rose	17	10
12	Cher Believe	15	11
13	Hootie & The Blowfish Only Wanna Be Wit	15	13
14	Ricky Martin She's All I Ever Had	14	12
15	Sing Fields Of Gold	13	7
16	Shania Twain Man! I Feel Like A Woman!	13	7
17	Edwin McCain I Could Not Ask For More	13	12
18	Des'ree You Gotta Be	12	12
19	Savage Garden Truly Madly Deeply	12	10
20	Shania Twain Man! I Feel Like A Woman!	12	10

FI Robbie Williams Angels 22 0
FI Brian McKnight Back At One 22 0

WNNW Chicago
PD: Mark Hamlin
Bonnieville 312-297-5100

Windy 100 FM

	TW	LW	
1	Faith Hill Breathe	27	24
2	Lonestar Amazed	26	24
3	98 Degrees I Do (Cherish You)	24	25
4	Savage Garden I Knew I Loved You	24	26
5	Phil Collins Strangers Like Me	21	22
6	Celine Dion That's The Way It Is	19	19
7	Suspense None The Richer There She Goes	16	0
8	Whitney Houston I Learned From The Best	16	14
9	Brian McKnight Back At One	15	16
10	Shania Twain Man! I Feel Like A Woman!	13	21
11	Eric Clapton Blue Eyes Blue	12	11
12	Sarah McLachlan I Will Remember You	12	12
13	Robbie Williams Angels	11	3
14	Paula Cole I Don't Want To Wait	11	4
15	Mariah Carey Always Be My Baby	11	9
16	Aerosmith I Don't Want To Miss A Thing	11	9
17	Travis Turner When The Heartache Is Over	11	10
18	Edwin McCain I'll Be In My Heart	11	11
19	Phil Collins You'll Be In My Heart	11	11
20	Jim Brickman & Michelle Wrig Your Love	10	11

FI Suspense None The Richer There She Goes 16 0
FI Robbie Williams Angels 16 3

WMIX Boston
PD: Don Kelly
MD: Mark Lawrence
Greater Media 617-822-9600

MAGIC 106.7

	TW	LW	
1	Savage Garden I Knew I Loved You	26	23
2	Britney Spears Sometimes	26	24
3	Celine Dion That's The Way It Is	26	26
4	Edwin McCain I Could Not Ask For More	24	26
5	Brian McKnight Back At One	22	22
6	Shania Twain Man! I Feel Like A Woman!	20	20
7	98 Degrees Hardest Thing	19	13
8	Sarah McLachlan I Will Remember You	13	13
9	Backstreet Boys I Want It That Way	12	5
10	Mariah Carey I Still Believe	12	9
11	Sarah McLachlan I Will Remember You	12	11
12	Savage Garden Truly Madly Deeply	12	11
13	Haitalo Imbruglia Torn	12	11
14	Selena I Could Fall In Love	11	7
15	Taylor Dayne I Always Love You	11	7
16	Britney Spears Show Me The Meaning Of	11	8
17	'N Sync God Must Have Spent A Little	11	9
18	Freddie Jackson You Are My Lady	11	9
19	Simply Red If You Don't Know Me By Now	11	10
20	Suspense None The Richer Kiss Me	11	16

FI No First Impressions This Week

KIOI San Francisco
PD: Bob Lawrence
APD/MD: Lisa Trygg
AMFM 415-538-1013

KIOI 101.3 FM

	TW	LW	
1	Savage Garden I Knew I Loved You	30	40
2	Tai Bachman She's So High	29	41
3	Santana Feat. Rob Thomas Smooth	29	42
4	Brian McKnight Back At One	27	42
5	Backstreet Boys Larger Than Life	24	33
6	Sugar Ray Someday	22	33
7	98 Degrees I Do (Cherish You)	21	26
8	Jennifer Lopez Waiting For Tonight	21	31
9	Suspense None The Richer There She Goes	20	34
10	Christina Aguilera What A Girl Wants	19	22
11	Lou Bega Mambo No. 5	19	35
12	Tina Turner When The Heartache Is Over	18	23
13	Good Good Dolls Ins	17	25
14	Smash Mouth All Star	17	27
15	Backstreet Boys Show Me The Meaning Of	16	20
16	'N Sync Teamin' Up My Heart	16	20
17	Backstreet Boys I Want It That Way	15	21
18	Cher Believe	15	25
19	Celine Dion That's The Way It Is	15	26
20	TLC Unpretty	14	25

FI No First Impressions This Week

KVIL Dallas
PD: Bill Curtis
APD/MD: John King
Infinity 214-691-1037

KVIL 103.7

	TW	LW	
1	Phil Collins You'll Be In My Heart	25	23
2	Lonestar Amazed	25	25
3	'N Sync & Gloria Estefan Music Of My He	24	25
4	Backstreet Boys I Want It That Way	22	19
5	Martina McBride I Love You	20	19
6	Celine Dion That's The Way It Is	20	20
7	Shania Twain Man! I Feel Like A Woman!	20	19
8	Savage Garden I Knew I Loved You	14	12
9	Santana Feat. Rob Thomas Smooth	13	8
10	Backstreet Boys Larger Than Life	12	12
11	Lou Bega Mambo No. 5	12	12
12	Brian McKnight Back At One	11	11
13	Rod Stewart So Far Away	10	4
14	George Michael Father Figure	10	10
15	Eric Clapton Tears In Heaven	10	10
16	Britney Spears Sometimes	10	9
17	Bryan Adams (Everything I Do) I Do It	9	5
18	Savage Garden Truly Madly Deeply	9	7
19	98 Degrees Hardest Thing	9	9
20	Wet Wet Wet Love Is All Around	8	5

FI No First Impressions This Week

WPCH Atlanta
PD: Vance Oillard
MD: David Joy
Clear Channel 404-367-0640

peach 94.9

	TW	LW	
1	Savage Garden I Knew I Loved You	20	13
2	Lonestar Amazed	17	17
3	Edwin McCain I Could Not Ask For More	16	11
4	Phil Collins Strangers Like Me	15	12
5	Lonestar Amazed	15	12
6	98 Degrees I Do (Cherish You)	14	10
7	Backstreet Boys I Want It That Way	14	11
8	Sarah McLachlan I Will Remember You	12	8
9	Robbie Williams Angels	11	9
10	Ricky Martin She's All I Ever Had	10	11
11	Ricky Martin She's All I Ever Had	10	11
12	Savage Garden Truly Madly Deeply	9	7
13	Phil Collins You'll Be In My Heart	9	7
14	Marc Anthony I Need To Know	9	7
15	'N Sync & Gloria Estefan Music Of My He	9	13
16	Britney Spears Sometimes	8	3
17	Shania Twain You're Still The One	8	5
18	Beach Boys Kokomo	8	6
19	Whitney Houston I Learned From The Best	8	6
20	Atlanta Rhythm Section Fine Day	8	7

FI Brian McKnight Back At One 6 3
FI Alison Krauss Stay 6 0

WASH Washington, DC
PD: Steve Allan
MD: Randi Martin
AMFM 301-984-9710

Soft Rock 97.1 WASH FM

	TW	LW	
1	'N Sync & Gloria Estefan Music Of My He	22	23
2	Celine Dion That's The Way It Is	22	25
3	Savage Garden I Knew I Loved You	22	25
4	Brian McKnight Back At One	20	21
5	Edwin McCain I Could Not Ask For More	19	21
6	98 Degrees I Do (Cherish You)	19	23
7	Mariah Carey I Found You	17	17
8	98 Degrees Hardest Thing	17	21
9	Backstreet Boys I Want It That Way	17	23
10	Shania Twain Man! I Feel Like A Woman!	16	11
11	Jim Brickman Feat. Michael W Love Of My	15	16
12	Savage Garden Truly Madly Deeply	15	14
13	Phil Collins Strangers Like Me	15	8
14	Britney Spears Sometimes	15	18
15	Celine Dion That's The Way It Is	14	16
16	Martina McBride I Love You	14	17
17	Edwin McCain I'll Be In My Heart	13	15
18	Faith Hill Let Me Let Go	12	11
19	Jim Brickman Destiny	11	10
20	Shania Twain From This Moment On	11	13

FI No First Impressions This Week

KEZK St. Louis
PD: Smokey Rivers
MD: Jim Doyle
Infinity 314-531-0000

KEZK 102.5 Soft Rock

	TW	LW	
1	Savage Garden I Knew I Loved You	16	16
2	Edwin McCain I Could Not Ask For More	16	16
3	Celine Dion That's The Way It Is	15	13
4	Phil Collins You'll Be In My Heart	15	14
5	98 Degrees I Do (Cherish You)	15	14
6	Backstreet Boys I Want It That Way	14	15
7	98 Degrees Hardest Thing	13	16
8	Lonestar Amazed	12	4
9	Shania Twain You're Got A Way	12	12
10	Tina Turner When The Heartache Is Over	11	7
11	Sarah McLachlan Angel	11	7
12	Bryan Adams (Everything I Do) I Do It	11	8
13	All-4-One I Sweat (duane)	11	10
14	Suspense None The Richer Kiss Me	11	11
15	Sarah McLachlan I Will Remember You	9	6
16	Extreme More Than Words	9	6
17	Natalie Cole W/ Nat "King" Cole Intergetta	9	6
18	Bette Midler From A Distance	8	4
19	Crowded House Don't Dream It's Over	8	5
20	Chris De Burgh The Lady In Red	8	5

FI No First Impressions This Week

WDOX Cleveland
OM/PD: Dave Popovich
APD/MD: Scott Miller
AMFM 216-696-0123

SoftRock102.1

	TW	LW	
1	Savage Garden I Knew I Loved You	22	20
2	Backstreet Boys I Want It That Way	20	21
3	Lonestar Amazed	20	22
4	Celine Dion That's The Way It Is	19	23
5	'N Sync & Gloria Estefan Music Of My He	19	23
6	Ricky Martin She's All I Ever Had	17	22
7	Phil Collins You'll Be In My Heart	17	22
8	Shania Twain Man! I Feel Like A Woman!	17	22
9	Robbie Williams Angels	14	14
10	98 Degrees I Do (Cherish You)	13	15
11	Sarah McLachlan I Will Remember You	12	12
12	98 Degrees Hardest Thing	11	9

AIRPOWER AIRPOWER BOUND NO RECORDS QUALIFIED FOR AIRPOWER THIS WEEK

AIRPOWER BOUND

SIXPENCE NONE THE RICHER 473/39 There She Goes (Squint/Elektra/EEG)

Total Stations: 44/Chart Move: 20-19 Heavy (21+) detections: 6 KBIG, KGBY, KLSY, WEZF, WGSY, WWDE Medium (14-20): 7 KIOI, KOST, WARM, WDEF, WJXB, WNND, WTCB Light (Under 14): 31 First Impressions: 6 WLEV, WLIF, WMGS, WNND, WSLQ, WTVR

WHITNEY HOUSTON 440/11 I Learned From The Best (Arista) Total Stations: 54/Chart Move: 22-21 Heavy (21+) detections: 2 KMZQ, KYMX Medium (14-20): 9 KTDY, KUDL, WALK, WBBQ, WGSY, WMGF, WNND, WRSN, WTVR Light (Under 14): 43 First Impressions: 2 WMJJ, WSHH

MARC ANTHONY 420/8 I Need To Know (Columbia) Total Stations: 42/Chart Move: 21-23 Heavy (21+) detections: 5 KBIG, KIMN, KLSY, WALK, WLIT Medium (14-20): 6 KESZ, KVLV, WASH, WEZF, WLTV, WMGS Light (Under 14): 31

JESSICA SIMPSON 350/-17 I Wanna Love You Forever (Columbia) Total Stations: 45/Chart Move: 25-25 Heavy (21+) detections: 2 KYMX, WLIF Medium (14-20): 1 WALK Light (Under 14): 42 First Impressions: 1 KIMN

TINA TURNER 304/36 When The Heartache Is Over (Virgin) Total Stations: 32/Chart Move: 28-27 Heavy (21+) detections: 4 KIMN, KMZQ, KYMX, WSLY Medium (14-20): 4 KBIG, KIOI, WSNY, WTCB Light (Under 14): 24 First Impressions: 7 KGBY, KVLV, WDEF, WLIF, WMXC, WSHH, WSNY

AIRPOWER BOUND

DAVE KOZ 173/6 Together Again (Capitol) Total Stations: 31 Heavy (21+) detections: 0 Medium (14-20): 2 KKCW, WLIF Light (Under 14): 29 First Impressions: 1 WHUD

BACKSTREET BOYS 166/78 Show Me The Meaning Of Being Lonely (Jive) Total Stations: 19 Heavy (21+) detections: 1 KYMX

Medium (14-20): 2 KIOI, KOST Light (Under 14): 16 First Impressions: 7 KSFI, WBBQ, WGSY, WLZV, WMGS, WMXS, WTCB

FAITH HILL 162/88 Breathe (Warner Bros.) Total Stations: 20 Heavy (21+) detections: 2 KKCW, WNND Medium (14-20): 1 WTVR Light (Under 14): 17 First Impressions: 5 KMZQ, WHUD, WRCH, WSHH, WSLQ

ALISON KRAUSS 151/15 Stay (Rounder/IDJMG) Total Stations: 26 Heavy (21+) detections: 0 Medium (14-20): 0 Light (Under 14): 26 First Impressions: 4 KGBY, KMGA, WBEB, WPCB

TRISHA YEARWOOD 151/14 You're Where I Belong (Universal) Total Stations: 24 Heavy (21+) detections: 0 Medium (14-20): 1 WYJB Light (Under 14): 23 First Impressions: 4 KGBY, KVLV, KYMX, WRCH

BACKSTREET BOYS 98/2 Larger Than Life (Jive) Total Stations: 5 Heavy (21+) detections: 2 KIMN, KIOI Medium (14-20): 2 KBIG, KVLV Light (Under 14): 1

STING 62/7 Brand New Day (A&M/Interscope) Total Stations: 6 Heavy (21+) detections: 1 KIMN Medium (14-20): 1 WWDE Light (Under 14): 4 First Impressions: 1 WLEV

GARTH BROOKS AS CHRIS GAINES 47/37 That's The Way I Remember It (Capitol) Total Stations: 12 Heavy (21+) detections: 0 Medium (14-20): 0 Light (Under 14): 12 First Impressions: 1 WTCB

CHRISTINA AGUILERA 47/19 What A Girl Wants (RCA) Total Stations: 6 Heavy (21+) detections: 0 Medium (14-20): 2 KIMN, KIOI Light (Under 14): 4 First Impressions: 1 KIMN

DIXIE CHICKS 37/18 Ready To Run (Monument/Columbia) Total Stations: 20 Heavy (21+) detections: 0 Medium (14-20): 0 Light (Under 14): 20

ENRIQUE IGLESIAS 26/4 Rhythm Divine (Interscope) Total Stations: 3 Heavy (21+) detections: 1 KYMX Medium (14-20): 0 Light (Under 14): 2

PAULA COLE BAND 25/3 I Believe In Love (Imago/Warner Bros.) Total Stations: 7 Heavy (21+) detections: 0 Medium (14-20): 1 WRVF Light (Under 14): 6

Table for MARC ANTHONY 420/8 I Need To Know (Columbia) with columns for station, airplay, and gain.

Table for 98 DEGREES 1261/14 I Do (Cherish You) (Universal) with columns for station, airplay, and gain.

Table for PHIL COLLINS 921/49 Strangers Like Me (Walt Disney/Hollywood) with columns for station, airplay, and gain.

Table for WHITNEY HOUSTON 440/11 I Learned From The Best (Arista) with columns for station, airplay, and gain.

Table for DAVE KOZ 173/6 Together Again (Capitol) with columns for station, airplay, and gain.

Table for LONESTAR 1289/18 Amazed (BNA) with columns for station, airplay, and gain.

Table for BRIAN MCKNIGHT 779/184 Back At One (Motown/Universal) with columns for station, airplay, and gain.

Table for SANTANA FEAT. ROB THOMAS 521/7 Smooth (Arista) with columns for station, airplay, and gain.

Table for SAVAGE GARDEN 1803/61 I Knew I Loved You (Columbia) with columns for station, airplay, and gain.

Table for SIXPENCE NONE THE RICHER 473/39 There She Goes (Squint/Elektra/EEG) with columns for station, airplay, and gain.

Table for TINA TURNER 304/36 When The Heartache Is Over (Virgin) with columns for station, airplay, and gain.

Table for ROBBIE WILLIAMS 714/217 Angels (Capitol) with columns for station, airplay, and gain.

Airpower awarded to songs appearing in the top 20 on both the Airplay and Audience charts for the first time with increases in both detections and audience. Initial impact: records appearing on this page for the first time.

Billboard Hot 100 Singles Sales SoundScan

THE CHART, REPRINTED FROM BILLBOARD MAGAZINE, IS COMPILED FROM A NATIONAL SAMPLE OF RETAIL STORE, MASS MERCHANT, AND INTERNET SALES REPORTS COLLECTED, COMPILED, AND PROVIDED BY SOUNDSCAN, INC.

THIS WEEK	LAST WEEK	WKS. ON CHART	TITLE/IMPRINT/PROMOTION LABEL	ARTIST
BILLBOARD ISSUE DATE: JANUARY 22, 2000				
No. 1				
1	1	3	WHAT A GIRL WANTS RCA	CHRISTINA AGUILERA
2	NEW		I KNEW I LOVED YOU COLUMBIA	SAVAGE GARDEN
3	3	9	HOT BOYZ THE GOLD MIND/EASTWEST/EEG	MISSY "MISDEMEANOR" ELLIOTT FEATURING NAS, EVE & Q-TIP
4	2	15	I WANNA LOVE YOU FOREVER COLUMBIA	JESSICA SIMPSON
5	8	7	HE CAN'T LOVE YOU SO SO DEF/COLUMBIA	JAGGED EDGE
6	5	10	GIRL ON TV ARISTA	LFO
7	7	23	SMOOTH ARISTA	SANTANA FEATURING ROB THOMAS
8	4	4	AULD LANG SYNE ARISTA	KENNY G
9	6	19	MY LOVE IS YOUR LOVE ARISTA	WHITNEY HOUSTON
10	9	8	24/7 RCA	KEVON EDMONDS
11	11	8	YOU CAN DO IT LENCH MOB/BEST SIDE/PRIORITY	ICE CUBE FEATURING MACK 10 & MS. TO
12	15	8	CAUGHT OUT THERE VIRGIN	KELIS
13	10	11	DON'T SAY YOU LOVE ME ATLANTIC	M2M
14	14	6	DANCIN' MCA	GUY
15	17	12	ONE NIGHT STAND SLIP-N-SLIDE/ATLANTIC	J-SHIN FEATURING LATOCHA SCOTT
16	12	13	4, 5, 6 DREAMWORKS	SOLE FEATURING JT MONEY & KANDI
17	13	20	U KNOW WHAT'S UP UNTOUCHABLES/LAFACE/ARISTA	DONELL JONES
18	18	5	G'D UP DOGG HOUSE/TVT	SNOOP DOGG PRESENTS THA EASTSIDAZ
19	28	2	IT FEELS SO GOOD FARM CLUB/REPUBLIC/UNIVERSAL	SONIQUE
20	16	16	STAY THE NIGHT MCA	IMX

Records with the greatest sales gains. © 2000 Billboard/BPI Communications and SoundScan, Inc.

THE Billboard 200 SoundScan

THE CHART, REPRINTED FROM BILLBOARD MAGAZINE, LISTS THE TOP-SELLING ALBUMS COMPILED FROM A NATIONAL SAMPLE OF RETAIL STORE, MASS MERCHANT, AND INTERNET SALES REPORTS COLLECTED, COMPILED, AND PROVIDED BY SOUNDSCAN, INC.

THIS WEEK	LAST WEEK	2 WKS. AGO	WKS. ON CHART	ARTIST IMPRINT & CATALOG NUMBER/DISTRIBUTING LABEL (SUGGESTED LIST PRICE)	TITLE	PEAK POSITION
BILLBOARD ISSUE DATE: JANUARY 22, 2000						
No. 1/GREATEST GAINER						
1	8	4	30	SANTANA [▲] ARISTA 19080 (11.98/17.98)	SUPERNATURAL	1
2	1	—	2	JAY-Z ROC-A-FELLA/DEF JAM 546822*/IDJMG ()	VOL. 3... LIFE AND TIMES OF S. CARTER	1
3	2	1	3	DMX RUFF RYDERS/DEF JAM 546933*/IDJMG (12.98/18.98)	...AND THEN THERE WAS X	1
4	3	2	8	CELINE DION [▲] 550 MUSIC 63760/EPIC (11.98 EQ/18.98)	ALL THE WAY... A DECADE OF SONG	1
5	7	15	5	VARIOUS ARTISTS UNIVERSAL-EMI-ZOMBA 545417/UTV (11.98/17.98)	NOW 3	5
6	4	5	20	CHRISTINA AGUILERA [▲] RCA 67690 (10.98/16.98)	CHRISTINA AGUILERA	1
7	5	18	8	DR. DRE [▲] 2 AFTERMATH 490485*/INTERSCOPE (12.98/18.98)	DR. DRE — 2001	2
8	6	7	3	2PAC + OUTLAWZ AMARU/DEATH ROW 490413*/INTERSCOPE (12.98/18.98)	STILL I RISE	6
9	14	3	34	BACKSTREET BOYS [◆] 11 JIVE 41672 (11.98/17.98)	MILLENNIUM	1
10	13	20	54	KID ROCK [▲] 5 LAVA/ATLANTIC 83119*/AG (10.98/17.98)	DEVIL WITHOUT A CAUSE	5

Albums with the greatest sales gains. ● Recording Industry Assn. Of America (RIAA) certification for sales of 500,000 album units. ▲ RIAA certification for sales of 1 million units (Platinum). ◆ RIAA certification for net shipment of 10 million units (Diamond). Numeral following Platinum or Diamond symbol indicates album's multi-platinum level. Greatest Gainer shows chart's largest unit increase. Pacesetter indicates biggest percentage growth. © 2000 Billboard/BPI Communications and SoundScan, Inc.

AIRPLAY LEADERBOARD

THE STATIONS THAT BREAK THE HITS

MAINSTREAM TOP 40				
#1		KZQZ San Francisco, CA PD: Suzy Mayzel MD: Marcus D Airplay Leader Designations: 9	#2	KSLZ, St. Louis, MO (PD/MD: Kapugi/Klutch) 4
			#3	KIIS, Los Angeles, CA (PD/MD: Kieley/Steele) 4
			#4	KXXM, San Antonio, TX (PD/MD: Kelly/James) 4
			#5	KBKS, Seattle, WA (PD: Preston) 3
RHYTHMIC TOP 40				
#1		WBBM Chicago, IL PD: Todd Cavanah MD: Erik Bradley Airplay Leader Designations: 4	#1	WLLD, Tampa, FL (PD: Orlando) 4
			#1	KUBE, Seattle, WA (PD/MD: Powers/Pilat) 4
			#1	KXME, Honolulu, HI (PD/MD: Hyatt/DJ Extreme) 4
			#5	KYLD, San Francisco, CA (PD/MD: Martin/Archer) 3
CROSSOVER				
#1		WQHT New York, NY PD: Tracy Cloherly MD: Sean Taylor Airplay Leader Designations: 10	#2	KBXX, Houston, TX (PD/MD: Scorpio/Powell) 6
			#3	KUBE, Seattle, WA (PD/MD: Powers/Pilat) 5
			#4	WUSL, Philadelphia, PA (PD/MD: Little/Cooper) 4
			#5	KMEL, San Francisco, CA (PD/MD: Arbagey/Aure) 4
ADULT TOP 40				
#1		KZZO Sacramento, CA PD: Alan Oda MD: Jim Matthews Airplay Leader Designations: 6	#2	KFMB, San Diego, CA (PD/MD: Johnson/Sewell) 5
			#3	WTMX, Chicago, IL (PD/MD: James/Kartak) 4
			#4	WPLJ, New York, NY (PD/MD: Shannon/Mascaro) 2
			#5	KBBT, Portland, OR (PD/MD: Engel/Adams) 2
ADULT CONTEMPORARY				
#1		KBIG Los Angeles, CA PD: Jhani Kaye Airplay Leader Designations: 7	#2	WRMF, West Palm Beach, FL (PD/MD: Morely/Bewster) 4
			#3	KLSY, Seattle, WA (PD/MD: McKay/Brooks) 3
			#4	WASH, Washington, DC (PD/MD: Allan/Martin) 1
			#5	WBBQ, Augusta, GA (PD: Stevens) 1

The Airplay Leaderboard ranks taste-maker stations that have been the most successful in identifying future hit records as measured by the amount of AIRPOWER titles for which they were Airplay Leaders. Refer to each format's IMPACT! page to see this week's Airplay Leaders.

ON YOUR DESK! Going For Airplay This Week		MAINSTREAM	RHYTHMIC	CROSSOVER	ADULT TOP 40	AC	MODERN ADULT
TRACY CHAPMAN • <i>Telling Stories</i> (ELEKTRA/EEG)					✓		✓
MISSY ELLIOTT FEAT. NAS, EVE & Q-TIP • <i>Hot Boyz</i> (THE GOLD MIND/EASTWEST/EEG)		✓					
KID ROCK • <i>Only God Knows Why</i> (TOP DOG/LAVA/ATLANTIC)		✓			✓		✓
SHADES APART • <i>Sputnik</i> (UNIVERSAL)		✓					✓
BRITNEY SPEARS • <i>From The Bottom Of My Broken Heart</i> (JIVE)					✓	✓	

To be included contact Steve Graybow at 212-536-5361 or email sgraybow@airplaymonitor.com

From the #1 Movie of the Year "Stuart Little"

R-Angels

"I NEED TO KNOW"

On Your Desk Now!
Add Date: 2/8





THIS WEEK	LAST WEEK	WKS. ON CHART	MAINSTREAM TOP 40		DETECTIONS		
			TITLE/IMPRINT/PROMOTION LABEL	ARTIST	TW	LW	
			★★★ No. 1 ★★★				
1	1	16	I KNEW I LOVED YOU COLUMBIA	SAVAGE GARDEN	6602	6759	
2	4	9	BLUE (DA BA DEE) REPUBLIC/UNIVERSAL	EFFEL 65	6222	5885	
3	3	10	WHAT A GIRL WANTS RCA	CHRISTINA AGUILERA	6184	5926	
4	2	27	SMOOTH ARISTA	SANTANA FEATURING ROB THOMAS	5660	6044	
5	5	16	BACK AT ONE MOTOWN/UNIVERSAL	BRIAN MCKNIGHT	5231	5628	
6	6	14	THEN THE MORNING COMES INTERSCOPE	SMASH MOUTH	4907	4756	
7	8	12	BRING IT ALL TO ME TRACK MASTERS/COLUMBIA	BLAQUE	4550	4367	
8	7	21	I NEED TO KNOW COLUMBIA	MARC ANTHONY	4451	4624	
9	12	5	SHOW ME THE MEANING OF BEING LONELY JIVE	BACKSTREET BOYS	3991	3367	
10	11	12	THAT'S THE WAY IT IS 550 MUSIC/550-WORK	CELINE DION	3889	3479	
11	10	13	MY LOVE IS YOUR LOVE ARISTA	WHITNEY HOUSTON	3795	3700	
12	9	17	WAITING FOR TONIGHT WORK/550-WORK	JENNIFER LOPEZ	3405	3975	
13	14	15	I WANNA LOVE YOU FOREVER COLUMBIA	JESSICA SIMPSON	3262	3276	
14	13	21	MEET VIRGINIA AWARE/COLUMBIA	TRAIN	3086	3315	
15	16	11	RHYTHM DIVINE INTERSCOPE	ENRIQUE IGLESIAS	2930	2943	
16	15	26	STEAL MY SUNSHINE WORK/550-WORK	LEN	2903	3190	
17	17	8	ALL THE SMALL THINGS MCA	BLINK-182	2779	2676	
			★★ AIRPOWER ★★				
18	21	6	FALLS APART LAVA/ATLANTIC	SUGAR RAY	2730	2408	
			★★ AIRPOWER ★★				
19	23	7	TAKE A PICTURE REPRISE	FILTER	2582	2268	
20	26	6	TRICKY, TRICKY RCA	LOU BEGA	2217	2099	

THIS WEEK	LAST WEEK	WKS. ON CHART	ADULT TOP 40		DETECTIONS		
			TITLE/IMPRINT/PROMOTION LABEL	ARTIST	TW	LW	
			★★★ No. 1 ★★★				
1	1	30	SMOOTH ARISTA	SANTANA FEATURING ROB THOMAS	3467	3489	
2	2	14	THEN THE MORNING COMES INTERSCOPE	SMASH MOUTH	2694	2587	
3	3	26	MEET VIRGINIA AWARE/COLUMBIA	TRAIN	2612	2603	
4	4	15	I KNEW I LOVED YOU COLUMBIA	SAVAGE GARDEN	2496	2389	
5	6	14	HANGINAROUND DGC/INTERSCOPE	COUNTING CROWS	2170	2024	
6	5	32	BLACK BALLOON WARNER BROS.	GOO GOO DOLLS	2152	2175	
7	8	42	OUT OF MY HEAD HOLLYWOOD	FASTBALL	1864	1924	
8	9	16	L.A. SONG 143/LAVA/ATLANTIC	BETH HART	1851	1845	
9	7	32	SOMEDAY LAVA/ATLANTIC	SUGAR RAY	1832	2016	
10	12	17	BRAND NEW DAY A&M/INTERSCOPE	STING	1689	1601	
11	14	11	I NEED TO KNOW COLUMBIA	MARC ANTHONY	1688	1531	
12	10	39	SHE'S SO HIGH COLUMBIA	TAL BACHMAN	1675	1827	
13	13	10	THE GREAT BEYOND WARNER BROS.	R.E.M.	1517	1505	
14	11	27	STEAL MY SUNSHINE WORK/550-WORK	LEN	1488	1650	
15	17	11	THAT'S THE WAY IT IS 550 MUSIC/550-WORK	CELINE DION	1487	1408	
16	18	12	LEARN TO FLY ROSWELL/RCA	FOO FIGHTERS	1466	1377	
17	16	25	THERE SHE GOES SQUINT/ELEKTRA/VEEG	SIXPENCE NONE THE RICHER	1348	1486	
18	15	37	ALL STAR INTERSCOPE	SMASH MOUTH	1335	1444	
19	20	8	TAKE A PICTURE REPRISE	FILTER	1291	1209	
			★★ AIRPOWER ★★				
20	23	8	EVERYTHING YOU WANT RCA	VERTICAL HORIZON	1277	1075	

THIS WEEK	LAST WEEK	WKS. ON CHART	RHYTHMIC TOP 40		DETECTIONS		
			TITLE/IMPRINT/PROMOTION LABEL	ARTIST	TW	LW	
			★★★ No. 1 ★★★				
1	1	10	WHAT A GIRL WANTS RCA	CHRISTINA AGUILERA	2144	2016	
2	2	22	BRING IT ALL TO ME TRACK MASTERS/COLUMBIA	BLAQUE	1728	1848	
3	7	6	SAY MY NAME COLUMBIA	DESTINY'S CHILD	1643	1290	
4	3	31	BACK THAT THANG UP CASH MONEY/UNIVERSAL	JUVENILE FEATURING MANNIE FRESH & LIL' WAYNE	1491	1647	
5	8	6	BLUE (DA BA DEE) REPUBLIC/UNIVERSAL	EFFEL 65	1424	1272	
6	6	16	GOT YOUR MONEY ELEKTRA/VEEG	OL' DIRTY BASTARD FEATURING KELIS	1423	1453	
7	4	21	SATISFY YOU BAD BOY/ARISTA	PUFF DADDY FEATURING R. KELLY	1369	1548	
8	5	23	BACK AT ONE MOTOWN	BRIAN MCKNIGHT	1319	1474	
			★★ AIRPOWER ★★				
9	15	14	GET IT ON TONITE DEF SOUL/DJMG	MONTELL JORDAN	1062	886	
10	9	15	MARIA MARIA ARISTA	SANTANA FEATURING THE PRODUCT G&B	1029	1093	
11	10	12	N 2 GETHER NOW FLIP/INTERSCOPE	LIMP BIZKIT FEATURING METHOD MAN	953	1027	
12	13	11	I KNEW I LOVED YOU COLUMBIA	SAVAGE GARDEN	939	913	
13	12	18	STAY THE NIGHT MCA	IMX	917	952	
14	14	9	THANK GOD I FOUND YOU COLUMBIA	MARIAH CAREY FEATURING JOE & 98 DEGREES	901	893	
15	11	17	WAITING FOR TONIGHT WORK/550-WORK	JENNIFER LOPEZ	880	1011	
16	16	10	GOT TO GET IT DRAGON/DEF SOUL/DJMG	SISQO FEATURING MAKE IT HOT	812	877	
17	17	40	WHERE MY GIRLS AT? MOTOWN	702	800	855	
			★★ AIRPOWER ★★				
18	32	2	FORGOT ABOUT DRE AFTERMATH/INTERSCOPE	DR. DRE FEATURING EMINEM	770	468	
19	23	5	HOT BOYZ THE GOLD MIND/EASTWEST/VEEG	MISSY 'MISDEMEANOR' ELLIOTT FEATURING NAS, EVE & Q-TIP	761	638	
			★★ AIRPOWER ★★				
20	21	5	SHOW ME THE MEANING OF BEING LONELY JIVE	BACKSTREET BOYS	747	656	

THIS WEEK	LAST WEEK	WKS. ON CHART	CROSSOVER		DETECTIONS		
			TITLE/IMPRINT/PROMOTION LABEL	ARTIST	TW	LW	
			★★★ No. 1 ★★★				
1	1	6	SAY MY NAME COLUMBIA	DESTINY'S CHILD	2674	2311	
2	2	15	GET IT ON TONITE DEF SOUL/DJMG	MONTELL JORDAN	2156	2159	
3	7	10	HOT BOYZ THE GOLD MIND/EASTWEST/VEEG	MISSY 'MISDEMEANOR' ELLIOTT FEATURING NAS, EVE & Q-TIP	1999	1830	
4	9	5	LOVE IS BLIND RUFF RYDERS/INTERSCOPE	EVE FEATURING FAITH EVANS	1977	1713	
5	4	18	BRING IT ALL TO ME TRACK MASTERS/COLUMBIA	BLAQUE	1888	1922	
6	5	17	U KNOW WHAT'S UP UNTOUCHABLES/LAFACE/ARISTA	DONELL JONES	1729	1905	
7	3	18	GOT YOUR MONEY ELEKTRA/VEEG	OL' DIRTY BASTARD FEATURING KELIS	1702	1958	
8	8	11	GOT TO GET IT DRAGON/DEF SOUL/DJMG	SISQO FEATURING MAKE IT HOT	1672	1795	
9	10	10	NONE OF UR FRIENDS BUSINESS 550 MUSIC/EPIC	GINUWINE	1643	1653	
10	6	34	BACK THAT THANG UP CASH MONEY/UNIVERSAL	JUVENILE FEATURING MANNIE FRESH & LIL' WAYNE	1629	1897	
11	12	8	THANK GOD I FOUND YOU COLUMBIA	MARIAH CAREY FEATURING JOE & 98 DEGREES	1587	1441	
			★★ AIRPOWER/GREATEST GAINER/MOST NEW STATIONS ★★				
12	27	5	FORGOT ABOUT DRE AFTERMATH/INTERSCOPE	DR. DRE FEATURING EMINEM	1469	1015	
13	11	23	BACK AT ONE MOTOWN	BRIAN MCKNIGHT	1321	1500	
14	13	10	THA BLOCK IS HOT CASH MONEY/UNIVERSAL	LIL' WAYNE FEATURING JUVENILE & B.G.	1273	1381	
15	16	7	WHAT A GIRL WANTS RCA	CHRISTINA AGUILERA	1239	1150	
			★★ AIRPOWER ★★				
16	25	4	I WANNA KNOW JIVE	JOE	1215	1041	
17	34	2	UNTITLED (HOW DOES IT FEEL) VIRGIN	D'ANGELO	1184	797	
			★★ AIRPOWER ★★				
18	22	5	WHAT'S MY NAME RUFF RYDERS/EPIC	DMX	1156	1059	
19	15	7	BREATHE AND STOP ARISTA 2001/ARISTA	Q-TIP	1143	1184	
20	18	7	U UNDERSTAND CASH MONEY/UNIVERSAL	JUVENILE	1139	1104	

Compiled from a national sample of data supplied by Broadcast Data Systems. 110 mainstream top 40, 35 rhythmic top 40, 81 adult top 40 and 61 crossover stations are electronically monitored 24 hours a day, 7 days a week. Songs ranked by number of detections. () Records showing an increase in detections over the previous week, regardless of chart movement. A record that has been on a chart for more than 20 weeks will not receive a bullet, even if it registers an increase in detections. Airpower awarded to songs appearing in the top 20 on both the Airplay and Audience charts for the first time with increases in both detections and audience. Greatest Gainer awarded to the record with the largest increase in detections. Most New Stations awarded to the record registering six or more detections at the most stations for the first time this week. If two records are tied in number of detections, the record being played on more stations is placed first. ©2000 Billboard/BPI Communications.

ROTATION INCREASE

IMPACTING TOP 40 NOW!!
EARLY TOP 40 ADD @ WKSE - BUFFALO

HOT BOYZ (7) - (3) @ CROSSOVER (+169)
(23) - (19) @ RHYTHMIC (+123)
#1 HOT R&B SINGLES

MISSY MISDEMEANOR ELLIOTT FEATURING NAS, EVE AND Q-TIP
THE NEW SINGLE AND VIDEO FROM DA REAL WORLD, AND THE FOLLOW-UP TO THE SMASH HIT ALL IN MY GRILL

HUGE REACTION RECORD!

TOP 5 PHONES: WNVZ (#2), KQKS (#1), KBXX (#1), HOT97 (#1)
TOP 5 RESEARCH: WNVZ (#2), KQKS (#1), KQKS (#2), KYLD (#1), KBXX (#1), HOT97 (#1)

AND MORE!
TOP 3 SELLING SINGLE IN AMERICA FOR 2 MONTHS!

Produced by Timbaland. Written by Missy Elliott. Executive Producers: Missy Elliott and Timbaland. Management: Mera Street for M&M Management. Legal Representation: Louis Weat. THE GOLD MIND, INC. W V

Montell Jordan

Over 300 Spins
at Mainstream Pop already!

Top 10 Callout at:
WKSE/Buffalo KNFI/Austin

Top 10 Phones at:
WFHN/Providence KBFM/McAllen

Early Airplay At:

KHTS	WKSE	KNFI
WKSS	KRQQ	WRTS
WWHT	WXLK	WXSS
WADA	WBTT	KBFM
KWTK	WWXM	KFFM

**Re-launching at
Mainstream Pop
This Week**

**Mainstream R & B:
#1 Four Weeks in row!**

Crossover: #2

Top 5 Callout at:
Hot97 New York KMEL San Francisco
KKFR Phoenix KGGI Riverside
B95 Fresno KBTU Monterey
KQCH Omaha

7 million records later Montell Jordan is ready to
“GET IT ON TONITE”

Rhythmic Top 40: (15) - (9)
★★AIRPOWER★★

www.defsoul.com www.Montell-Jordan.com



40 - 31 +224
Monitor Top 40 Mainstream

Just Added At:

WKIE	WWZZ	WXYV	WPST	KXJM
WXKB	WWST	WKSS	KWTX	KLYV
WYKS	KFFM	KBAT	KTMT	

Solid Airplay Leaders:

WKTU	Z100	KIIS	KYLD	KZQZ
WIOQ	WXKS	WWZZ	WXYV	KKRZ
KDWB	WFLZ	WXXL	KSEQ	WPXY
WLKT	WXXX	WHYI	KZZU	KKXX
KDON	WLDI	WCIL	KJYO	WFHN
KHTT	WWCK	WKSE	WWST	WXYV
WPRO	WWHT	WJBQ	KHTS	WQZQ
KSMB	KDGS	KDND	WFLY	WKIE
KSLZ	HOT MIX and over 100 stations.			

AMBERsexual (li da di)

Video in Rotation at  

“Sexual” is also featured in
The Sopranos

Over 26.2 Million Served!!!



Management: Pyramid Entertainment