

TOP 40 AIRPLAY Monitor

• We Listen To Radio •

March 17, 2000 \$4.95 Volume 8 • No. 11

TOP 40 HIGHLIGHTS

MAINSTREAM TOP 40

page 7

#1

'N SYNC
Bye Bye Bye (JIVE)

★ ★ AIRPOWER ★ ★

KID ROCK • *Only God Knows Why* (TOP DOG/LAVA/ATLANTIC)
DESTINY'S CHILD • *Say My Name* (COLUMBIA)
MACY GRAY • *I Try* (EPIC)

★ MOST NEW STATIONS ★

VITAMIN C • *Graduation (Friends Forever)* (ELEKTRA/EEG)

RHYTHMIC TOP 40

page 15

#1

DESTINY'S CHILD
Say My Name (COLUMBIA)

★ ★ AIRPOWER ★ ★

NO RECORDS QUALIFIED FOR AIRPOWER THIS WEEK

★ MOST NEW STATIONS ★

TONI BRAXTON • *He Wasn't Man Enough* (LAFACE/ARISTA)

CROSSOVER

page 20

#1

SISQO
Thong Song (DRAGON/DEF SOUL/IDJMG)

★ ★ AIRPOWER ★ ★

NO RECORDS QUALIFIED FOR AIRPOWER THIS WEEK

★ MOST NEW STATIONS ★

MONTELL JORDAN • *Once Upon A Time* (DEF SOUL/IDJMG)

ADULT TOP 40

page 26

#1

SANTANA FEATURING ROB THOMAS
Smooth (ARISTA)

★ ★ AIRPOWER ★ ★

NO RECORDS QUALIFIED FOR AIRPOWER THIS WEEK

★ MOST NEW STATIONS ★

MARC ANTHONY • *You Sang To Me* (COLUMBIA)

ADULT CONTEMPORARY

page 32

#1

SAVAGE GARDEN
I Knew I Loved You (COLUMBIA)

★ ★ AIRPOWER ★ ★

NO RECORDS QUALIFIED FOR AIRPOWER THIS WEEK

★ MOST NEW STATIONS ★

MARC ANTHONY • *You Sang To Me* (COLUMBIA)

Monitor Exclusive: Adult Top 40 Up, Mainstream Down In Fall Arbs

by Sean Ross

After nine months of consistent growth, top 40 radio lost almost a share of 12-plus listening in Airplay Monitor's exclusive national Arbitron survey for fall '99. Adult top 40 and Spanish-language stations were up, but most other contemporary music formats were down sharply in an unusually good news/talk book.

Airplay Monitor and Arbitron have been crunching the national format numbers for Arbitron's 92 continuous-measurement markets since 1989. Since that time, N/T's best book came in fall '95, when the O.J. Simpson verdict propelled it 15.5-16.9 12-plus. But this time, the format was up 15.9-20.7 12-plus.

So, in the absence of a Simpson trial or Monicagate scandal last fall, what happened? Well, sports/talk stations—which usually get a fall boost from the World Series and

football season—were up, additionally buoyed by a boom in the number of stations. In addition, the 1.2-share debut of WNEW New York as a news/talk station, while inauspicious, still meant a lot of new N/T listening added to a pool that's heavily influenced by the largest markets. Then there was the Howard Stern divorce, which seemed to drive at least one of the format's major success stories, WJFK-FM Washington, D.C.

Adult contemporary, which was overtaken by R&B last summer, reclaimed the No. 2 spot but was off 13.2-13.1. Broken out separately, adult top 40 stations were up 4.7-5.0 12-plus, with gains in 18-34 (7.4-7.6), 25-54 (5.9-6.3), and 35-64 (4.1-4.5). But those numbers were more than offset by losses at mainstream ACs, which still took much less of an upper-end hit from N/T than other

Continued on page 6

SONIQUE "It Feels So Good"

MAINSTREAM TOP 40: (10) - (9)

RHYTHMIC TOP 40: (11) - (10)

AUDIENCE OVER 58 MILLION!

PAUL "CUBBY" BRYANT, MD, Z100/NEW YORK
"Request's came first and now we have major research to back it up. Sonique is one of the biggest records on Z100!"

DALE O'BRIEN, PD, WWZZ/WASHINGTON
"#3 Callout at Z104. This is one of the hottest records on the air."

TOMMY AUSTIN, PD, KKRZ/PORTLAND
"It Feels So Good' shows HUGE callout potential and is Top 10 in requests!"



ALICE DEEJAY "Better Off Alone"

DAVE VAYDA, MD, WLDI/WEST PALM BEACH
"95% familiar with Top 5 call-out."

EXPLODING AT THESE STATIONS:

WKTU/New York	KYLD/San Francisco
KZQZ/San Francisco	WIOQ/Philadelphia
KHKS/Dallas	WDRQ/Detroit
KRBE/Houston	WBTS/Atlanta
WXXP/Long Island	WXYV/Baltimore
WHYI/Miami	WPOW/Miami
KZZP/Phoenix	KKFR/Phoenix
KSLZ/St. Louis	KJYO/Oklahoma City
WFLZ/Tampa	KDND/Sacramento
KTFM/San Antonio	WLLD/Orlando
KZHT/Salt Lake City	WPYO/Orlando
WXXL/Orlando	WQZQ/Nashville
WKSE/Buffalo	WLDI/W. Palm Beach

NEW AIRPLAY:

KDWB	WBLI	WKFS	KMXV	WEZB
WNTQ	WRHT	KHTE	KKRD	KSMB
KZMG	WLNH	WAYV	WPST	WMGB

AND MANY MORE

RHYTHMIC TOP 40 (31) - (27)



MYTOWN "Now That I Found You"

NEW AIRPLAY:

KHTS/SAN DIEGO	KZZP/PHOENIX
KSLZ/ST. LOUIS	WFLZ/TAMPA
WXXL/ORLANDO	WPXY/ROCHESTER

ALREADY ON OVER 50 STATIONS

INCLUDING:

WAKS	WKFS	WNCI	WQZQ
WRHT	WKSL	KJYO	WFLY
WBHT	KQKQ	WNTQ	WWHT
KKDM	WTFC	WSTW	KHTE
KKRD	WSSX	WYKS	WAOA
WAEZ	WMRV	KSMB	WXLK
WAYV	KISX	AND MANY MORE	



ON NICKELODEON'S "SNICK HOUSE" 3/18



BE WITH YOU ENRIQUE IGLESIAS

FROM THE
PLATINUM ALBUM
ENRIQUE

"Taking off instantly and will
follow the last two Enrique hits
into POWER rotation!"
- Jay Michaels, KRBE

Debut (35) Mainstream Top 40
Greatest Gainers +600
120 Stations in 2 weeks

Also Taking off at Rhythmic Top 40
#2 Phones KUBE

Tonight Show (NBC) March 17th
FarmClub.com TV Show
(USA Network) March 20th



Spring Break Men Strike Back

Fernan Martinez Communications, Inc.

©2000 Interscope Records. All rights reserved.



Stark Named Billboard/Monitor Nashville Chief

Effective immediately, Country Airplay Monitor managing editor Phyllis Stark is promoted to the position of Billboard/Airplay Monitor Nashville bureau chief.



STARK

Concurrently, Billboard associate country music editor Deborah Evans Price is promoted to the position of Billboard country/Christian music editor. The changes are part of a restructuring of the editorial team in the Nashville bureau to make better use of the natural synergies be-

tween the Billboard and Country Airplay Monitor staffs.

Stark, an 11-year veteran of Billboard Music Group, is perhaps best-known to Top 40 Airplay Monitor readers as the radio editor of Billboard from 1992 to '95. She succeeds former Nashville bureau chief Chet Flippo, now with Viacom's SonicNet.com. She will report jointly to Airplay Monitor editor Sean Ross and Billboard managing editor Susan Nunziata.

The Nashville team is further bolstered by the recent appointment of Ray Waddell as Billboard's touring reporter. A new Country Airplay Monitor reporter will be named shortly.

Liberman Cries Foul To Reclaim KHJ Calls

Liberman Broadcasting won FCC approval to return Spanish **KKHJ** Los Angeles to its heritage calls, **KHJ**. The commission doesn't usually grant three-letter calls, but Liberman convinced the FCC that "KK" in Spanish sounds like "ca-ca" and was spurring listener complaints. Liberman submitted letters of support from the California Hispanic Cultural Society, the 605 Citizen Project, and a local Catholic church. The one-time top 40 giant's calls were flipped to KRTH-AM in 1986 by former owner RKO Radio.

In other FCC news, **WVKS** Toledo, Ohio, was fined \$4,000 by the FCC for violating its rules on airing a telephone call without the caller's consent. The president of the local NAACP office, **WilliAnn Moore**, complained to the FCC Jan. 17

Classic rock **KARO** Boise, Idaho, has flipped to top 40 as **Kiss 103.3**. The station is currently running jockless, playing 2,000 consecutive songs, while Clear Channel regional PD **Brad Chambers** and **KKRZ** (Z100) Portland, Ore., PD **Tommy Austin** put the pieces together.

Satellite adult top 40 **KAAY** Wichita, Kan., picks up the jazz format and calls of sister **KWSJ** (Oasis), as that station's former frequency flips to country under new owner Entercom.

WDAY (Y94) Fargo, N.D., interim PD/morning host **Chris Pickett** drops interim from his title at about the same time his expectant wife dropped the "interim" tag from her role as mom.

Adult top 40 **WLTS** (Lite Rock 105) New Orleans changes handles to Star 105 to reflect its new, more modern ACish lean. Sister **WEZB** (B97) makes interim MD **Stacey Brady** official.

WILN (Island 106) Panama City, Fla., OM/PD/p.m. driver **C.J. Ryan** adds PD duties at **WQJM** (formerly **WPCF**), which flips to R&B oldies.

PEOPLE: MOTOR CITY MADHOUSE

Changes on both sides of the Detroit top 40 battle this week, as **WKQI** (Q95.5) MD/nights **Dana Lundon** exits, while rival **WDRQ** ups P/T **Keith Curry** to MD. Curry was PD of former rhythmic top 40 outlet **WWIP** Muskegon, Mich. He assumes the MD duties from APD/morning man **Jay Towers**.

In a sudden detour, former **KBKS** (Kiss 106) Seattle APD/p.m. driver **L.A. Reid** stops just short of taking afternoons at **WIOQ** (Q102) Philadelphia. Instead, he winds up as MD/afternoons for PD **Casey Keating** at **KZQZ** (Z95.7) San Francisco. Recently named **KZQZ** MD **Marcus D.** may stay for other duties.

MD **Kandy Klutch** is upped to APD at **KSLZ** (Z107.7) St. Louis. With that promotion, music coordinator **Boomer** adds MD stripes.

WJMN (Jam'n 94.5) Boston moves **Ramiro Torres** from nights to afternoons, replacing **Ralphie Marino**, now doing mornings at rhythmic top 40 **WKTU** New York, and brings in **Stevie DeMann** from the MD slot at **WJHM** (102 Jamz) Orlando, Fla., to do nights.

A week after dropping **Kid Leo** and **Jimmy the Geek** in mornings, rhythmic top 40 **KXME** (Extreme Radio) Honolulu brings back **Kid Leo**.

KRBV (Hot 100) Dallas taps **Billy the Kid** to replace the departed **G-Man** in nights.

Crossover R&B **WERQ** (92Q) Baltimore gives night jock **Neke** the APD title, while **Samantha Selowane** is brought on board as assistant MD. She'll also join MD **Buttahman** as sidekick on his mix show, "The Rap Attack."

KIZS (Kiss 92.1) Tulsa, Okla., PD **Dave Dallow** recruits **Derrick Hayes** from the MD slot at **KSMB** Lafayette, La., for nights.

Top 40 **KIXY** San Angelo, Texas, P/T **Ryan Troy** is upped to nights, replacing **Chris Garcia**, who joined modern **KQRX** (95X) Midland, Texas, in the same capacity.

Adult top 40 **WPNC** Plymouth, N.C., afternoon driver **Art Morgan** joins country **WDJR** Dothan, Ala., in the same capacity, replacing **Troy Tanner**, who exited.



The SPIN BY STEVE GRAYBOW

212-536-5361 • sgraybow@airplaymonitor.com

'Bye Bye Bye' Spins To Mainstream Record

At mainstream top 40, 'N Sync's "Bye Bye Bye" (Jive) garners 7,278 detections, the highest spin count in the chart's history. The previous record-holder was **Lou Bega's** "Mambo No. 5," which had 7,259 detections in October '99. "Bye Bye Bye" and "Mambo" are the only titles to have passed the 7,000-spin mark. "Bye Bye Bye" also sets the mainstream top 40 chart record for audience.

Meanwhile, "Bye Bye Bye" debuts on the adult contemporary audience chart, even though its spin count is currently less than half of what it would need to make the AC airplay chart. That's because the 84 detections on "Bye Bye Bye" come almost exclusively from large-market stations, led by AMFM's **KIOI** San Francisco (27 spins) and **KIMN** Denver (26 spins), giving the song enough airplay to appear on the audience chart.

Although **Jessica Riddle's** "Even Angels Fall" (Hollywood) debuted at adult top 40 last week, the song was receiving airplay at **WSSR** Tampa, Fla., last year, as an album cut from the "Ten Things I Hate About You" soundtrack.

Although songs are generally not eligible to receive bullets past their 20th week on a chart, exceptions are sometimes made when a title continues to show significant growth past the 20th week. Last week, **Celine Dion's** "That's The Way It Is" (550 Music) gained in both audience and detections in its 21st week at adult contemporary. This week, the title boasts increases in audience and detections, earning it a bullet on both charts. Likewise **Tonic**, whose "You Wanted More" (Universal) bullets on both the adult top 40 audience and detection charts.

PERSONNEL FILE: Former Red Ant VP of crossover promotion **Philip Mataragas** joins Artemis Records in the same role... Former Hollywood local **Ted Osmond** joins C2 for Chicago duties.

FOR THE RECORD, incorrect programmer information was listed for MTV in last week's issue. The correct information appears this week on the mainstream top 40 Power Playlist page.

RADIO ACTIVE
BY JEFF SILBERMAN
323-525-2303 • jsilberman@airplaymonitor.com



that in July 1999, **WVKS** morning host **Denny Schaffer** called her at home and attempted to speak to her on-air. Moore hung up, and when Schaffer called back, he aired her answering machine message. Moore said that did not constitute consent, and the FCC agreed.

CLEAR CHANNEL AND REGENT SWAP

Yet another round of Clear Channel spinoffs came March 13, with Regent Communications agreeing to swap 11 stations in exchange for nine Clear Channel stations, including R&B oldies **WABT**, country **WGNA-AM-FM**, album **WQBK/WQBJ**, and sports **WTMM** Albany, N.Y., and modern **WGRD**. AC **WLHT**, and classic rock **WTRV** Grand Rapids, Mich. Once the deal closes, likely in the latter half of this year, Clear Channel will pick up 11 Regent stations, including AC **WYHT** and classic rock **WSWR** Mansfield, Ohio; country **KATJ**, album **KIXA**, adult top 40 **KZXY**, Spanish **KIXW**, and sports **KROY** Victorville, Calif.; and country **KTPI**, AC **KOSS**, and religion **KAVC** Lancaster, Calif., in addition to a \$67 million payment. For full info on Clear Channel's spinoffs, see page 5.

PROGRAMMING: PEAKE EXITS KRBE

After four years as PD of **KRBE** Houston, **John Peake** has announced his departure.

WLIT Chicago has tweaked its handle from Lite FM to Lite Rock 93.9 and moved APD/com-midday personality **Ken Southern** to nights, leaving **Robin Rock** to do middays solo. Night host **Margo Johnson** exits.

APD **Woody Houston** is upped to PD at **WKFR** Kalamazoo, Mich., replacing **Dave Michels**, who can be reached at 616-965-5378 or at peg66@voyager.net. Houston previously programmed **WHZZ** (Z101) Lansing, Mich.

Forced Listening?



Kevin Moore, the 1-month-old son of **WJBQ** (Q97.9) Portland, Maine, PD **Tim Moore**, gets an early radio indoctrination.

This Guy's Real Good

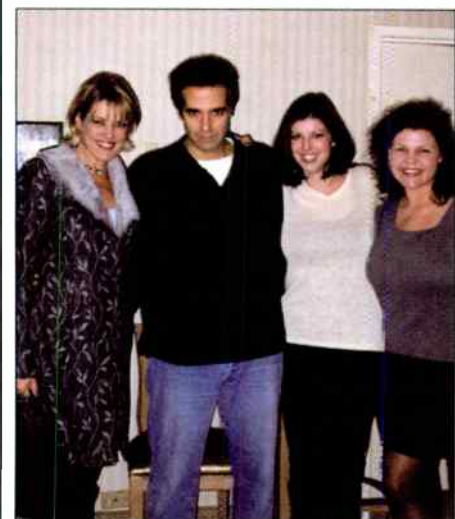

Magician David Copperfield impresses air staffers of **KMZQ** (Lite 100) Las Vegas with his prowess at making individual letters of several words in this caption disappear. Shown, from left, are **KMZQ** personality **Lori Doll**, **Copperfield**, and **KM Q's Jenn Carter** and **Mel McKay**.

Rhythmic top 40 **KKFR** (Power 92) Phoenix overnighter **Julian Allison** joins crossover **WJFX** (Hot 107.9) Fort Wayne, Ind., for afternoons, replacing **Derek Jurand**, who joined R&B **WQQK** Nashville for nights. Also, **WJFX** P/T **Woody Woods** is upped to nights.

WDBR Springfield, Ill., MD/afternoon host **Michael T.** exits.

Adult top 40 **KVUU** Colorado Springs, Colo., night jock **Craig Coffey** shifts to morning drive and is paired with crosstown classic rock **KYZX** morning team **Casey Page** and **Coda**, replacing **Rich** and **Michelle**. PD **Kevin Callahan** is collecting T&Rs for the night opening.

WWCK (CK 105.5) Flint, Mich., PD **Scott Seipel** assumes MD duties.

NEW MEDIA: A STATION OF JOY

Former **WOWZ/WOWB** Utica, N.Y., MD **Suzzy Joy-Garcia** has started NY Live Radio, which in February launched nynylive.com, an Internet-only radio site. One channel streams rhythmic top 40 music, a Spanish pop station will debut in early May, and a third channel will feature modern rock.

Adult top 40 **WVRV** St. Louis online director **Mike Halbrook** exits to become OM of pro-

gramming for LoudScope.com, a new Web site offering 14 formats of streamed audio for St. Louis. Streaming begins in May.

RATINGS TROUBLE IN TEXAS

Arbitron has reissued two fall 1999 books and has delayed the release of the one for Texarkana, Texas. Arbitron was forced to reissue the Houston and Beaumont, Texas, books after it realized its simulcast times for Spanish **KXTJ/KEYH** were incorrectly filed, thereby listing no afternoon or evening estimates for either station. Because of sample balancing, reprocessing, and re-crediting, estimates for all stations are slightly affected.

In Texarkana, the fall book's release date was pushed back and the **Maximiser** report was reissued after it was discovered that five diarykeepers worked in radio. Although it appears that the respondents were not biased when they filled out their diaries, Arbitron still threw out the data. In other ratings news, Arbitron has added another radio Web site streaming service to its base of portals. The BroadcastWeb Network, a Maine-based company that owns and operates several Internet-only radio stations, will allow Arbitron to measure its listeners and release the results in its monthly ratings.

RADIO ONE SNAGS CLEAR CHANNEL SPINOFFS... SEE PAGE 5

PROMOGANDA

AN OVERVIEW OF RADIO PROMOTIONS • BY JEFF SILBERMAN

323-525-2303 • jsilberman@airplaymonitor.com

Rising And Shining On Morning Stunts

Besides the usual Topical Barometer king-pin, spring-break promotions, the Promoganda panel elected a bevy of water-cooler topical stunts onto the chart. In Los Angeles, for instance, even non-hoop fans are all over the Lakers and their second 16-game winning streak. R&B **KPWR** (Power 106) Los Angeles' **Diana Obermeyer** secured 40 pairs of tickets to a home Lakers game, an autographed **Shaquille O'Neal** jersey, and a private Lakers VIP Fanfest party to meet the players and coach **Phil Jackson** for the **Laker's Fanfest Weekend**.

TOPIC OF THE WEEK: MORNING PROMO OVERSIGHT

As most stations' key daypart, mornings often provide the stage for the most outrageous and highest-profile promotions. Yet only 35% of Promoganda panelist oversee all of their morning show's stunts. Half the panelists oversee selected events, and the remainder don't deal with morning mania at all. Furthermore, 80% see their role in morning-show promotional planning decreasing.

Often the amount of oversight depends on the station's image. "Being a family-oriented country station, we don't get too outrageous, but we are all pretty open-minded, so I don't rule out things that may be a little risqué," says **Donna Talarico** of **WGGY** (Froggy 101) Wilkes-

Barre, Pa. "We did a kiss-off at a local mall, and on the opening of buck season, we had listeners shoot our morning guy, who was dressed as a deer, with paint-ball guns to win 'bucks.'" Adds a modern AC panelist, "We try to find politically correct and diplomatic ways of talking them out of the really outrageous stuff they come up with—the stuff we *know* will offend, if it's not downright illegal. If that doesn't work, we blame the corporate lawyers and say, 'They won't let us do it. Sorry, dude.'" A bigger challenge is in not letting the morning-show promotions overshadow the all-daypart events. "There is danger in over-stunting," says **Lisa Fields** of **AC WMAG** (Magic 99.5) Greensboro, N.C. "The thing to remember is that content is everything in a morning show. There has to be a reason [for the] stunt. You have to make it mean something more to the listener than if you're just out to be out."

TOPICAL BAROMETER

TW	LW	TOPIC
1	1	Spring-break promos
2	—	Rising gas prices
3	6	St. Patrick's Day
4	7	Income tax day (April 17)
5	—	"March Madness" basketball
6	3	Station concerts
7	8	Live pro wrestling
8	4†	"Millionaire" takeoffs
9	9	The Oscars
10	2	Internet/Web sites

HOTTEST NEW MOVIES: "Pitch Black," "Reindeer Games," "Drowning Mona," "Titan," "The Whole Nine Yards," "Romeo Must Die"
HOTTEST NEW TV: "Who Wants To Be A Millionaire," "ER," "Malcolm In The Middle," "NYPD Blue," "Dawson's Creek," "West Wing"

promotions come first, yet we have a rotation schedule for the morning-show stunts/promos that seems to work, so the rest of the air staff understands what the goals of the station are," says **Garret Doll** of country **KYGO** Denver. "We really try to limit the number of stunts that the morning show does, so that they don't completely overshadow the other dayparts or station events."

The key to a successful and constructive relationship with your morning show? "Remember that morning talent are aliens," says a panelist, only half-kidding. "And therefore, they are wired differently than regular human beings. Their egos are 10 times the size of normal humans. They can act deceptively mature, yet they [often] have the mind-set of 5-year-olds."

"Be proactive with the morning show or any other talent," says **Mike Paterson** of top 40 **KHFI** Austin, Texas. "All DJs have egos that need to be stroked. The morning-show [hosts] just have bigger egos. Bounce ideas around with them, and let them ponder the concepts. Then, construct and create the best scenario for a stunt: attention-grabbing, timely, topical, and fun."

"Communication is key," adds a rhythmic top 40 promo ace. "Get with them a lot, and talk about things that went right or wrong with a promotion, so you can improve on it the next time. You don't have to kiss your morning show's ass to get along or to be successful. You just have to let them know you are there for them and you want to help them succeed!"

QUICK HITS: GOOD MORNING, CAPTAIN

Speaking of morning-show stunts, country **KEYY** (K102) Minneapolis has created a character called Captain Intersection, who "dresses ridiculously in boots, tights, a red cape with a K102 logo, goggles, and a winter hat," says **Diana Buckmann**. "He goes to at least two different areas in a given morning and hands out prizes if you can figure out where he is [from his clues]. Last week, he was giving out lottery tickets when the jackpot was over \$50 million."

Modern AC **WBMX** (Mix 98.5) Boston debuts the **Working Woman's Workshop** series. Experts will speak on "Achieving Balance As An Individual," "Becoming A Change Agent," and "Flexible Time In Startups." Listeners are invited to sign up online for the free two-hour seminar.

Adult top 40 **KSTJ** (Star 105.5) Las Vegas and **VH1** have teamed up for a couple of events. Morning producer **Bruno** broadcast live from the **VH1**-covered Rock and Roll Hall of Fame induction ceremonies in New York, where he was to interview inductees such as **Eric Clapton**.

Star 105.5 and **VH1** will also team up for the **Star 105.5 Diva for a Day Fly Away**, where the winner heads to the Big Apple to attend **VH1's Divas 2000** concert. The trip includes a limo to the concert and a Maybelline prize package. Last seen ironing a butterfly, **Liz Overstreet** was napping in a cot of a diva, baby.

Want to participate? E-mail your best promotions to jsilberman@airplaymonitor.com.

PROMOGANDA HONOR ROLL

Diana Ades, CBS/WNKS Charlotte, N.C. • Dan Bowen, WSTR Atlanta • Diana Buckmann, KHFI Minneapolis • Tina L. Brandao, Clear Channel Jacksonville, Fla. • Steve Burgess, WYRK Buffalo, N.Y. • Melissa Burrill, KHKS Dallas • Scott Colebrook, WKRC Cincinnati • Loren Condon, KEEL/KDMX Dallas • Mike Calcutt, WFTL Tampa, Fla. • Dave Demer, WTKA Orlando, Fla. • Garret Doll, KYGO Denver • Carrie Dunbar, Clear Channel Miami • Katie Eberly, KMEI San Francisco • Lisa Fields, WMFG/WISN Green Bay, Wis. • Vicki Fiorelli, KMIA/KNSV Phoenix • Andrew Fleming, KZZO Sacramento, Calif. • Voo Freeman, KHLS Los Angeles • Greg Frey, KSON San Diego • Trish Galia, WKXS-FM Boston • Michael Godfrey, CKLX Calgary, Alberta • Kelly Gross, WFLX Philadelphia • Stephanie Hogerman, WWYZ Hartford, Conn. • Jay Holloway, WTTJ Chattanooga, Tenn. • Carly Johnson, KXTE Las Vegas • Simone Jones, WUSL Philadelphia • Tristano Korlun, CBS Hartford, Conn. • Kim Leeds, KPMB-FM San Diego • Larry Lay, WILB Detroit • Jennifer Markham, WYNN Las Vegas • Julie Maxwell, WYDQ Detroit • Jane Monares, KEDJ Phoenix • Diana Obermeyer, KPWR Los Angeles • Mike Oliveira, WXTB Tampa, Fla. • Mike Paterson, KHFI Austin, Texas • Marisa Petrijan, KZLA Los Angeles • Jackie Preston, WDTJ Detroit • Susan Reynolds, KULOR/BBT Portland, Ore. • Stephanie Ringer, WASE Buffalo, N.Y. • Kay Roberts, WSTH Columbus, Ga. • Shelia Silverstein, WPOC Baltimore • Keith Spangola, WYQQ Chicago • Jim Sheehan, KSJO San Francisco • Jason Steiner, WYNY New York • Annie-Marie Strezek, WBMX Boston • Donna Talarico, WGGY Wilkes-Barre, Pa. • Vanessa Thull, KLUC Las Vegas • Shannon Wray, WFLZ Tampa, Fla.

Growing Up In Public



The members of Hanson display an alarming lack of immaturity as they hang out at WBZZ (B94) Pittsburgh. Shown, from left, are PD David Edgar, IDJMG regional David Bouchard, Taylor Hanson, Isaac Hanson, IDJMG senior VP of promotion Ken Lane, B94 OM Keith Clark, and Zac Hanson.

RADIO CONCERT MONITOR

DATE	STATION	EVENT	PROMOTION DIRECTOR
March 24	WZYP Huntsville, Ala. APPEARING: Smash mouth, Stroke 9, more	Free Concert	Wendy Speegle
March 24	WPYO Orlando, Fla. APPEARING: Enrique Iglesias, SK8	Free Concert	Jill Strada
April 1	KRBE Houston APPEARING: Train, Goo Goo Dolls, Smash mouth, Edwin McCain, Dido, Vertical Horizon	Earth Day	Shana Sonnier
April 1	WSTR Atlanta APPEARING: Edwin McCain, Train, Splendor	Spring Festival	Alan Hennes
April 6	KKRZ Portland, Ore. APPEARING: Smash mouth, Sugar Ray, Montell Jordan, more	Ztopia	Bryan Morgan
April 7	KXJM Portland, Ore. APPEARING: Bone Thugs-N-Harmony, Destiny's Child, Montell Jordan, Donell Jones, Pink, Kurupt, E40, Run-D.M.C., Solé, more	The Birthday Bomb	Renee Rank
April 8	KUBE Seattle APPEARING: Pink, Montell Jordan, Donell Jones	KUBE Birthday Party	Bridget Schuller
May 11	WBTT Dayton, Ohio APPEARING: TBA	Concert	Yvette Williams
May 13	KIIS Los Angeles APPEARING: TBA	Wango Tango	Von Freeman
May 20	WDCG Raleigh, N.C. APPEARING: TBA	G105 Big Shindig	Pam Dziuba
May 20	KQKQ Omaha, Neb. APPEARING: TBA	Sweetstock III	Jennifer Heck
May 28	WBLI Long Island, N.Y. APPEARING: TBA	Summer Jam 2000	Nancy Cambino
May 29	WKSE Buffalo, N.Y. APPEARING: TBA	Kiss The Summer Hello #12	Stephanie Ringer

Let us monitor your event! Call Jeff Silberman at 323-525-2303 or E-mail jsilberman@airplaymonitor.com.

amusement business

BOXSCORE TOP 10 CONCERT GROSSES

#1	Artist: BACKSTREET BOYS, JUNGLE BROTHERS, WILLA Venue: Louisiana Superdome, New Orleans Date(s): Feb. 26 Gross: \$2,286,582 Att. 54,365 Capacity: 56,211	#6	Artist: CROSBY, STILLS, NASH & YOUNG Venue: America West Arena, Phoenix Date(s): Feb. 21 Gross: \$845,916 Att. 10,988 Capacity: 12,500
#2	Artist: BACKSTREET BOYS, JUNGLE BROTHERS, WILLA Venue: Tropicana Field, St. Petersburg, Fla. Date(s): Feb. 24 Gross: \$1,964,243 Att. 45,830 Capacity: 53,791	#7	Artist: BACKSTREET BOYS, JUNGLE BROTHERS, WILLA Venue: Frank Erwin Center, Austin, Texas Date(s): March 5 Gross: \$720,348 Att. 16,545 Capacity: sellout
#3	Artist: CROSBY, STILLS, NASH & YOUNG Venue: Pepsi Center, Denver Date(s): Feb. 23 Gross: \$1,283,133 Att. 17,712 Capacity: sellout	#8	Artist: CHER, LOU BEGA, C NOTE Venue: Bi-Lo Center, Greenville, S.C. Date(s): Feb. 29 Gross: \$662,795 Att. 11,782 Capacity: sellout
#4	Artist: BRUCE SPRINGSSTEEN Venue: Bryce Jordan Center, University Park, Pa. Date(s): Feb. 28 Gross: \$1,015,163 Att. 15,439 Capacity: sellout	#9	Artist: CHER, LOU BEGA, C NOTE Venue: Entertainment and Sports Arena, Raleigh, N.C. Date(s): Feb. 26 Gross: \$654,915 Att. 11,086 Capacity: sellout
#5	Artist: CROSBY, STILLS, NASH & YOUNG Venue: MGM Grand Garden, Las Vegas Date(s): Feb. 19 Gross: \$956,325 Att. 9,076 Capacity: 11,000	#10	Artist: CHER, LOU BEGA, C NOTE Venue: MCI Center, Washington, D.C. Date(s): Feb. 27 Gross: \$648,067 Att. 12,207 Capacity: 14,385

Copyrighted and compiled by Amusement Business, a publication of Billboard Music Group. To subscribe to Amusement Business call 1-800-999-3322.

MONITOR PROFILE

Phil Jones Mixes Euro-Dance With '80s Dance Classics At WMEG Puerto Rico

Puerto Rico may be just a quick flight from the mainland, but former WPOW (Power 96) Miami MD-turned-WMEG Puerto Rico consultant Phil Jones has discovered a totally different world where the dance classics of the '80s live on. As the island's only all-English music station, WMEG has found success by spiking the current hits with a dose of '80s dance. "WMEG has been playing English music for 11 years," says Jones, who began consulting the station last August, "and it has always been stuck in an '80s time warp. It's very much based on the dance music of the '80s with currents that have a very European dance flair."

The latter influence is what separates WMEG—which becomes a rhythmic top 40 reporter to Airplay Monitor next week—from, say, Power 96. "The Euro-dance influence had been at Power, but it came in stages. It has never left Puerto Rico, because, I think, 12-inch dance music [records] have been more readily

MEGA

'We're just starting to market ourselves'

Phil Jones
Consultant
WMEG Puerto Rico

Owner: Spanish Broadcast System
Ratings: 3.8-3.7-3.8

available here than in the States."

Conversely, "the whole rap genre didn't happen quickly in Puerto Rico," Jones says. "I've been visiting the island for five years, and they've always been a step behind on rap, as they gravitated to Euro-dance and tropical dance. Rap wasn't viewed as dance music, but as it became a bigger part of the top 40 structure in the U.S., [Puerto Rican] stations started viewing it as music they can program. I've always considered rap to be dance music, because you can go to clubs anywhere and dance to it."

As for the rage of the continent, namely Latin pop? "It's always been there, so it's old news to [our listeners]," Jones says. "Look at Ricky Martin. He's from the island; they were playing 'Maria' five years ago. Actually, we're currently having good success with a lot of the modern pop from Third Eye Blind, Smash mouth, Sugar Ray, and Goo Goo Dolls. We also do very well with the reggae of Ziggy Marley and the recent Bob Marley remixes."

Although tourists have no effect on ratings, Jones believes that the tourist influx may be at least partially responsible for '80s dance's consistent popularity. "To me, that's the golden age of dance," he says. "Right now, there's not a lot of great new dance music out there. Cher has been big, as has Eiffel 65, but Amber has done just fair, and Sisco's freestyle feel with the broken beats has never been real big here. [That sound] is just beginning to get noticed."

Here's a sample hour on WMEG: Santana Featuring Rob Thomas, "Smooth"; Crush, "Jellyhead"; Christina Aguilera, "Genie In A Bottle"; Whitney Houston, "It's Not Right But It's Okay"; The Cars, "Drive"; N Sync, "Bye Bye Bye"; Faithless, "Insomnia"; Jennifer Lopez, "Feelin' So Good"; Goo Goo Dolls, "Slide"; Eiffel 65, "Blue (Da Ba Dee)"; Ace Of Base, "The Sign"; Bryan McKnight, "Back At One"; and Sugar Ray, "Every Morning."

"We do as much call-out on these songs as anywhere else," Jones says. "With the exception of '80s dance, which doesn't ever seem to burn,

our currents burn as quickly as they do in the States. Our core is also 18-34 Latin females, but [their tastes] are not the same as the 18-34 Latin females in Los Angeles. There is a huge difference between the tropical salsa we play and the regional Mexican you hear there. That music doesn't work here at all. The native Puerto Rican tastes are also different from those of [Puerto Ricans] who live in New York. The assimilation factor has made a big difference."

Actually, music changes were far from Jones' highest priority in revamping WMEG. "I didn't have to do a lot [in terms of changing the music]," he says. "I did work on the way the station is positioned. Their liners and promos weren't very aggressive, so we immediately positioned ourselves as a party station like Power 96. Musically, I basically wanted to get their service up to date, and now that we're monitored, that shouldn't be a problem. We've always been serviced well by the [Latin] crossover departments, but the English [promotion] departments haven't been really aware of us."

"We're just starting to market ourselves," Jones continues. "Without BDS, it has been very difficult to get English groups down here. Now we can focus on putting together a summer concert series to celebrate our 11th anniversary on Sept. 1. Our goal is get some English bands down here and do some more in-your-face promotions."

Jones has noticed some other quirks in the market. "The characteristics of the dayparts are actually reversed here," he says. "The morning show plays a lot of music, while there's more talk in the afternoon. It's a wrinkle that has been here for years and does really well. [Afternoon talk topics] are a bit controversial, but mainly just a few blue jokes and some heavy politics. The fact that Puerto Rico is not a state is a constant topic of discussion, as is the U.S. using part of the outer island as a bombing range. But such topics are discussed very tastefully."

"Like the U.S., we have weekend mix shows," Jones says. "Friday is a 'Mega Mix' of new dance music, while Saturday's 'Dance Tracks' [features] '80s and early-'90s dance. Both are produced at the station."

WMEG has two rivals, WKAQ (KQ105) and WXYX (X100), "but they also play a lot of Spanish music, and we don't play any Spanish music," Jones says. "They are playing more English music now, but this station has been English for 11 years, while they've gone back and forth."

"WMEG is No. 13 with a 4.6 [share in the latest trend], but considering the culture and language [preference], that's a very good showing. Obviously, the salsa/merengue stations dominate the top five, and our company has two salsa/merengue stations in the top five. I think we can be a top 10 station. We just need to bring more promotion to the table. That's been the missing element of the station."

Jones, who also consults Spanish Broadcasting System's WSKQ New York and KLAX Los Angeles—putting him head-to-head with the former WPOW programer Bill Tanner's KLVE and KSCA—may also get involved with other SBS properties in Puerto Rico. "We're currently doing market studies to see how viable disco is on the island," he says. "SBS just acquired Primedia's stations, giving us a total of 11 properties, so we'll see what happens next."

"Time management between the American stations and WMEG has been a little tough, but I'm learning a lot," he adds. "I could've easily done general-market consulting stateside, but Puerto Rico is one of the fastest-growing markets, as is Latin pop. The numbers have always been there, but thanks to Ricky Martin and Jennifer Lopez, they're finally starting to influence the U.S. market."

JEFF SILBERMAN

Radio's Greatest 'Jump Ball' Ever In Play

With three rounds of the Clear Channel spinoffs announced, the radio industry stands at the cusp of one of the most far-reaching redistributions of assets in broadcast history, say analysts assessing the shakeout.

Round two of the spinoffs was announced

CAPITAL & CAPITOL

BY FRANK SAXE

212-536-5268 • fsaxe@airplaymonitor.com

March 9 and saw Inner City get combos in Columbia, S.C. (R&B outlets **WWDM** and **WOIC**, modern **WARQ**, and classic rock **WMFX**), and Jackson, Miss. (R&B outlets **WKXI-AM-FM** and **WJMI**, gospel **WOAD**, and pop oldies **WYJS**). Barnstable added two Des Moines, Iowa, outlets (album **KGGO** and country **KHKI**) and moved into Greenville, S.C., with rockers **WROQ** and **WTPT**. Saga Communications added talk/modern combo **WHMP-AM-FM** Springfield, Mass., while Spanish broadcaster **Mark Rodriguez** added album **KXJO** San Francisco.

Radio One walked away with a dozen prized signals in round three, March 13. "The process took a lot longer than anyone expected, but in the end we got everything that we wanted," says CEO **Alfred Liggins**, who will write a check for \$1.3 billion, in exchange for R&B **KKBT** Los Angeles, which will move to 100.3, with Clear Channel moving R&B oldies **KCMG** down to 92.3. Also included are adult R&B **KMJQ** and R&B **KBXX** Houston; AC **KBFB** Dallas; R&B **WZAK** and gospel **WJMO** Cleveland; variety **WVCG** Miami; R&B **WQOK**, adult R&B **WFXX/WFXK**, and gospel **WNNL** Raleigh, N.C.; and R&B **WJMZ** Greenville, S.C. Most formats will remain the same, although **KBFB** will become a variety of R&B, while **WVCG** may become black N/I, although Liggins cautions that "Miami may be a tough market to build a presence in." In two separate deals, Radio One will buy out Davis Broadcasting in two markets for \$24 million in cash and stock. Davis owns R&B oldies **WCCJ** Charlotte, N.C., and R&B **WFXA/WAEJ**, R&B oldies **WAEG**, adult R&B **WAKB**, and gospel **WTHB** Augusta, Ga.; and R&B **WFXE**, adult R&B **WKZJ** and gospel **WOKS** Columbus, Ga. In a third deal, Radio One will pay \$40 million for rhythmic top 40 **WHHH**, adult R&B **WBKS**, and jazz **WYJZ** Indianapolis. Radio One also gets a low-power TV station in Indianapolis. Shirk CEO/president **William Shirk** will become GM of the Indianapolis cluster.

"The spinoffs could have a powerful impact on the size and market power of many radio companies, affecting the way investors and financiers view the radio landscape," says **Robin Flynn**, senior analyst at Paul Kagan Associates.

"It is redistributing market power and domination," adds **Bishop Cheen**, First Union Capital Markets analyst.

First Union senior VP/director **James Boyle** agrees, saying, "It is the greatest jump ball that radio has ever experienced to date; it's going to change the whole landscape quite a bit, but it will have selective impacts. Half the winners are going to look very different—both public and private companies—half won't be substantially changed vis-à-vis this particular spinoff." When a midsized company such as Cox Radio adds \$380 million worth of stations or Cumulus lays out \$159 million, a significant impact on those companies is felt. Yet Boyle believes CBS/Infinity is changed less, even though it will write Clear Channel a check for \$1.4 billion, although Boyle adds, "Even that is going to rearrange **Mel Karmazin's** portfolio, as imposing as it is, quite a bit."

So what about the groups that didn't end up with many properties? Blue Chip Broadcasting has taken one AM station in Cincinnati, and Emmis has received no stations. Flynn says that who "won" and "lost" may "all depend on how

much the winners pay." With many radio stocks down 30% since the beginning of the year, Flynn says, many operators may be reassessing and regretting their bids.

Analysts say the real winner is ownership diversity, with Hispanic broadcasters El Dorado Communications, Entravision, Hispanic Broadcasting, Mega Communications, and Pecan Partners all winning stations and black-led groups Inner City Broadcasting, Chase Radio Partners, and Urban Radio Broadcasting among the early buyers. "That's the real impact," says Cheen.

In the wake of the first round of spinoffs, BIA has re-ranked the top 50 radio groups. Cox Radio moves from No. 5 to No. 4, and Chase Partners debuts at No. 21.

Beyond broadcast corporations being altered, entire markets will be affected, according to Flynn, "especially major markets, because all of a sudden some companies are up to their market quota." That could lead to new spinoffs and cause ripples for stations and groups not part of the initial rounds. "Once the spinoffs are all done, there will likely be some immediate swaps, and then depending on reallocating, there may be some smaller companies that decide to sell out, especially if their stocks fall to a level that they become an attractive takeover value." She does not, however, believe Emmis CEO **Jeff Smulyan** will cash out if he's left in the cold. "They still have Cadillac properties," says Flynn.

"There's always a second boom to come," predicts Cheen. "Radio is a very liquid industry. There's always changing of hands. When you realign the landscape, there's going to be some echo booms and some more swaps."

CAPITAL: HE'S BAAACK

Hicks, Muse, Tate & Furst, the buyout firm that is selling its AMFM holdings to Clear Channel, may find itself back in radio ownership. It has formed an alliance with Pacific Century CyberWorks to explore new online and traditional media projects. The company, called Global Media Convergence Alliance, will start by buying radio, TV, and print media companies, then integrating them with other Hicks, Muse media and Pacific Century online properties. "The convergence of traditional and online media is the next big step in the evolution of the global information economy," says Hicks, Muse chairman/CEO **Tom Hicks**. Once the AMFM deal closes, the company will own 25 TV stations via LIN and Sunrise Television in the U.S., plus radio and TV properties in Central and South America.

CAPITOL: LPFM UNDER ATTACK

Low-power FM is under attack from the so-called "Blue Dog" Democrats, the influential coalition of conservative House members. Rep. **Collin Peterson**, D-Minn., is spearheading an effort to enlist the Blue Dogs' support of a bill that would bar the FCC from implementing LPFM. Peterson was spurred to action after meeting with the operators of a radio reading service for the blind. The Minnesota Services for the Blind told Peterson its sub-carrier service would be disrupted by dozens of microstations. Meanwhile, the Senate bill that would block LPFM has picked up seven co-sponsors from both parties.

After 20 years in Congress, U.S. Rep. **Tom Bliley**, R-Va., has announced that he will retire when his term expires next January. Bliley, for the past six years the chairman of the House Commerce Committee, steered Congress through the radical changes of the 1996 Telecommunications Act. "I feel like it's a good time to make a clean break," said Bliley during the March 6 announcement. If Democrats reclaim the House in November, Rep. **John Dingell**, D-Mich., is expected to rise to the chairmanship. Across the aisle, three Republicans are vying for the gavel, including Rep. **Billy Tauzin**, R-La.; Rep. **Mike Oxley**, R-Ohio; and Rep. **Joe Barton**, R-Texas. Tauzin presently chairs the panel's Subcommittee on Telecommunications.

The FCC's Mass Media Bureau has a new top cop. **Mary Beth Murphy** is named chief of the Policy and Rules Division. Murphy led the behind-the-scenes development of LPFM and recent revisions of ownership limits.

Continued from page 1

ARBITRON FORMAT SHARE

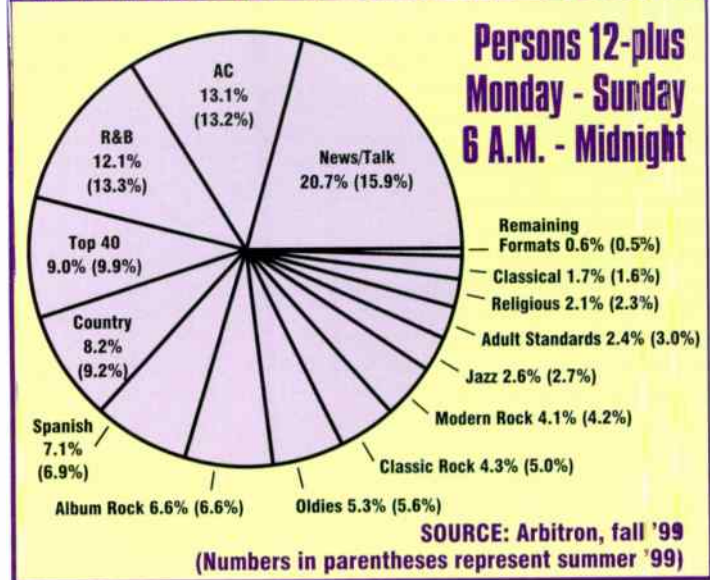

implementation of new population estimates, but its losses at the upper end (11.3-10.0) and gains with teens (25.1-25.5) also raise the question of whether the format's more hip-hop feel is alienating some older listeners.

Spanish-language radio was up 6.9-7.1, putting it a share ahead of last fall. Spanish radio probably got some help from the new population estimates, and perhaps from the greater publicity for its artists in the consumer press, but the format has also added more than 40 new outlets over the past year. It was up nicely in 18-34 (8.7-9.5) and 25-54 (7.5-7.9), up slightly 35-64

(6.6-6.7), and down in the teen demo (5.4-5.0).

OTHER FORMATS

Country radio was off 9.2-8.2 12-plus, with the worst number in our survey's 11-year history. Some of that is probably due to the number of stations the format lost—about 20 in this book alone, including some key large-market outlets such as WWWW Detroit—and the upper-demo strength of N/T.

Album rock was flat at a 6.6 this fall, but broken out by demo, you could see its increasingly hard rock stance having an effect. Album rock was up 5.6-5.8 among teens and 10.7-11.0 in 18-34 but off 8.3-8.2 25-54 and 5.6-5.5 35-64. Classic rock, which got a boost last year from "classic rock that really rocks," was off 5.0-4.3, with similar drops in most demos.

Modern rock was off 4.2-4.1, despite having numerous superstar releases last fall. Modern had the aforementioned teen gain but lost a tenth of a share in all adult demos—not so surprising given its recent harder lean.

And while R&B oldies stations were jammin' less in the fall, the mainstream oldies format wasn't faring much better, off 5.6-5.3 12-plus. With the biggest drop in the 35-64 format (and a relatively flat showing on the younger end), those losses were more likely the result of N/T's upper-end strength instead of losses to the "Jammin' oldies" format. Also likely hurt by N/T was the adult standards format, off 3.0-2.4 for its lowest number ever.

adult formats. The entire AC pie was off slightly in teens (7.2-7.1) and 35-64 (15.0-14.9), but flat in 25-54 (at a 15.6) and actually up a tick in 18-34 (14.3-14.4), again on the strength of adult top 40.

Top 40, which put together three strong quarters in the winter through summer books, had a typically down fall, off 9.9-9.0—still slightly ahead of last fall's 8.9. Top 40 was down 35.2-33.7 among teens and about seven-tenths of a share in other demos. It was off 14.4-13.7 in 18-34, down 8.0-7.3 in 25-54, and off 5.3-4.7 in 35-64. Some of those numbers presumably went to adult top 40 stations, many of which were moving away from their modern AC stance of the past few years and adding more teen acts, bringing them closer musically to mainstream.

Meanwhile, modern rock, which many top 40 PDs had seen as a threat for the past few years because of a perceived boy-band overload, was up 9.3-10.1 among teens but flat everywhere else.

Broken out separately, rhythmic top 40 was off 2.9-2.5 nationally. It was actually up among teens 11.0-11.1 but off 4.4-4.1 in 18-34 and down 1.3-1.0 in 35-64.

R&B'S DOWN, SPANISH UP

R&B radio was off 13.3-12.1, although it's still ahead of last fall's 11.9 share. Each of R&B's three component formats was off four-tenths of a share, including R&B oldies, down 3.1-2.7 after three up books. Adult R&B also saw a 3.1-2.7 decline. R&B is one of several formats that was likely affected by the annual

Monitor Is Everywhere



Zapoleon Media Strategies' Steve Davis, second from left, and Guy Zapoleon, right, bring Top 40 Airplay Monitor to its newest clients, European top 40 network NRJ Sweden. Also shown are NRJ's MD Frederick Severin and PD Daniel Akerman and NRJ Norway PD Sverre Vedal.



TOP 40 TOPICS BY SEAN ROSS

212-536-5264 • sross@airplaymonitor.com

The Next Top 40 Trend Is Top 40

What's the next big thing in top 40?

On the surface, the answer depends on who you are.

If you're a Jerry Clifton station, it's the teen acts. Eighteen months ago, Clifton's "extreme" outlets were touting mainstream top 40 without the "bubblegum" (read "teen") records but with a heavier-than-usual dose of modern rock. Clifton-owned KPTY (Party Radio) Phoenix began playing some acts, such as Limp Bizkit, that mainstream top 40 still won't play, then kept going, eventually evolving to modern rock. But last year, the teen acts showed up on some of Clifton's more R&B-leaning rhythmic outlets. Then, a few months ago, KPTY anked alternative altogether and switched to a rhythmic top 40 format that's heavy on teen acts. This despite the publicly stated fears of many other programmers that the audience was about to overdose on boy bands.

If you're WWZZ (Z104) Washington, D.C., or KZQZ (Z95.7) San Francisco, the next big thing is modern rock crossovers. Z104 and Z95.7 both signed on several years ago with a heavy dance/rhythmic lean, adding rock records relatively late (and sitting out some pretty big modern AC hits altogether). Several weeks ago, their consultant, Dan Vallie, told Top 40 Airplay Monitor, "Lately, we're seeing this audience is cooling a bit on straight-ahead pop product and embracing more rhythmic pop and modern crossovers such as Blink-182, Red Hot Chili Peppers, matchbox 20, and Goo Goo Dolls." Which is why we eventually saw "What's My Age Again?" in power at Z95.7 when many other rhythmic-leaning top 40s barely acknowledged it, or "Take A Picture" in power on Z104 almost as fast as at KBKS Seattle.

And if you're a rhythmic top 40 reporter? If you're WPOW (Power 96) Miami, it's clearly trance (Sonique, Angelmoon, Alice DeeJay, Kay Cee, ATB, Lustral), a phenomenon that's no longer confined to that station. If you're WJMN (Jam'n 94.5) Boston, KUBE Seattle, or a number of others, it's acknowledging the teen acts over the past six to nine months, after relying primarily on R&B and hip-hop. Then again, there are other R&B-leaning rhythmic acts that have been willing to broaden with dance—especially the more underground, trancey stuff—but not teen acts. And some that tried broadening and have decided to refocus on R&B and hip-hop (e.g., KSFM Sacramento, Calif.).

Top 40 is notorious for about-faces, but, for years, the entire format tended to go through them as a unit (or at least as two units: mainstream and rhythmic). WHYZ (Z100) New York might segue from modern

back to mainstream sooner than WDCG (G105) Raleigh, N.C., but you could at least count on Z100 still being mainstream top 40 by the time G105 finally made its move. Now a lot of well-respected PDs are coming to what seem like diametrically opposed conclusions at the same time.

Does it mean that PDs have finally stopped following national trends and decided to do what's right for their own markets? Possibly.

Does it mean that top 40 is so strong that there's an audience for almost any permutation of it that you choose to offer? Maybe. A few weeks ago, we talked about how WNCI Columbus, Ohio, managed to play 702 without, somehow, running off most of the folks who still used the station as a hot AC. And you can draw a similar conclusion from the markets where two very different top 40s now do well. Is Seattle an R&B-leaning top 40 market or a modern AC-leaning market? Yes! And so is San Antonio.

My guess? It's the audience voting for more variety, whatever they may have been hearing before. While KPTY and KSFM are pretty tightly defined now, most of the other stations mentioned here have broadened. Z104 is still playing dance records. But now, "Falls Apart" is a hit there, too. WLLD (Wild 98.7) Tampa, Fla., is still your home for DMX and Dr. Dre. Sonique and Amber were a bonus. All of which would tend to suggest that audiences aren't making 180-degree flips. They're just asking for more variety than they'd been getting.

It's an easier thing for them to ask for now. In the mid-'90s, when only MTV was capable of playing rock and rhythm together, it was hard to ask an audience if it wanted variety—in many cases, listeners weren't familiar with the hits in more than a genre or two, much less the notion of hearing them all at once. When top 40's resurgence began, many stations had some sort of lean (and an adult one, in most cases). Programmers believed they had to do that, since there was little evidence to the contrary. And audiences didn't know what they were missing. Now, everybody from TLC to Blink-182 is being exposed in the consumer press. Many other formats are sounding increasingly like mainstream top 40, meaning that listeners have a better chance of knowing what they're missing, even without piecing the hits together from four or five different stations, as they were forced to in 1994.

It's still too soon to declare unilaterally that it's a top 40 world again (see story, page 1). Not all the fall books were success stories on the magnitude of Z100 or KIIS Los Angeles. But if the next trend in top 40 isn't being top 40 again, then there's no other consistent answer.

Editor: Sean Ross
 Managing Editor: Jeff Silberman
 Chart Administrator: Silvio Pietroluongo
 Associate Director of Charts: Steven Graybow
 Crossover Chart Manager: Stephanie Lopez
 Chart Assistant: Jonathan Kurant
 Writer/Reporter: Frank Saxe
 Chart Production Manager: Michael Cusson
 Associate Chart Production Manager: Alex Vitoulis
 Administrative Assistant: Gordon Murray
 Editorial Production Managers: Barry Bishin, Marcia Repinski
 Editorial Production: Susan Chicola, Marc Giaquinto, Sunyoung Lee, Rodger Leonard, Maria Manilicic, Sandra Watanabe
 Copy Editor: Carl Rosen
 Advertising Production Manager: Lydia Mikulko
 Advertising Production Coordinator: Christine Paz
 Art Director: Ray Carlson
 Advertising Production Artist: Joanna Jasinska
 1515 Broadway, New York, NY 10036 212-764-7300
 5055 Wilshire Blvd., 7th floor, Los Angeles, CA 90036 323-525-2300
 For subscriptions call: 800-745-8922

National Advertising Manager: Hank Spann
 Account Managers: Jeff Sommerstein, Sharon White
 Advertising Services Manager: Alyse Zigman
 Sales Assistants: Evelyn Aszodi, Lorraine Stewart, Eric Vitoulis

Editorial Adviser: Timothy White
 Director of Production & Manufacturing: Marie Gombert
 Circulation Director: Jeanne Jamin
 Marketing Manager: Rob Accatino

Publisher: Jon Guynn



Billboard Music Group
 President: Howard Lander
 Vice Presidents: Howard Applebaum, Marie Gombert, Irwin Kornfeld, Karen Dertley, Ken Schlager, Joellen Sommer, Adam White

©2000 BPI Communications Inc. No part of this publication may be reproduced, stored in any retrieval system, or transmitted, in any form or by any means, electronic, mechanical, photocopying, recording, or otherwise, without the prior written permission of the publisher.

AIRPLAY Monitor MAINSTREAM TOP 40

Compiled from a national sample of data supplied by Broadcast Data Systems to Top 40 Airplay Monitor. 115 mainstream top 40 stations are automatically monitored 24 hours a day 7 days a week. © 2000 Billboard/PI Communications.

FOR WEEK ENDING MARCH 12, 2000

THIS WEEK	LAST WEEK	WKS. ON CHART	MAINSTREAM TOP 40 AIRPLAY		DETECTIONS		
			TITLE/IMPRINT/PROMOTION LABEL	ARTIST	TW	LW	
			★★★★ NO. 1 ★★★★★				
1	1	9	BYE BYE BYE <small>EPIC</small>	<small>4 weeks at No. 1</small>	'N SYNC	7278	7137
2	2	13	SHOW ME THE MEANING OF BEING LONELY <small>JIVE</small>		BACKSTREET BOYS	5767	6081
3	3	20	THAT'S THE WAY IT IS <small>550 MUSIC/550-WORK</small>		CELINE DION	5601	5816
4	5	24	I KNEW I LOVED YOU <small>COLUMBIA</small>		SAVAGE GARDEN	4770	5048
5	4	18	WHAT A GIRL WANTS <small>RCA</small>		CHRISTINA AGUILERA	4751	5198
6	6	9	NEVER LET YOU GO <small>ELEKTRAVEEG</small>		THIRD EYE BLIND	4602	4450
7	8	9	AMAZED <small>BNA</small>		LOWESTAR	4459	4301
8	12	8	MARIA MARIA <small>ARISTA</small>		SANTANA FEATURING THE PRODUCT G&B	4307	3816
9	10	8	IT FEELS SO GOOD <small>FARM CLUB/REPUBLIC/UNIVERSAL</small>		SONIQUE	4205	3983
10	7	20	BRING IT ALL TO ME <small>TRACK MASTERS/COLUMBIA</small>		BLAQUE	4128	4390
11	9	16	ALL THE SMALL THINGS <small>MCA</small>		BL'NK-182	4008	4156
12	11	35	SMOOTH <small>ARISTA</small>		SANTANA FEATURING ROB THOMAS	3820	3914
13	17	6	BREATHE <small>WARNER BROS.</small>		FAITH HILL	3719	3191
			★★ AIRPOWER ★★				
14	14	7	ONLY GOD KNOWS WHY <small>TOP DOG/ATLANTIC</small>		KID ROCK	3666	3402
15	18	13	EVERYTHING YOU WANT <small>RCA</small>		VERTICAL HORIZON	3509	3149
			★★ AIRPOWER ★★				
16	22	6	SAY MY NAME <small>COLUMBIA</small>		DESTINY'S CHILD	3290	2676
			★★ AIRPOWER/GREATEST GAINER ★★				
17	23	6	I TRY <small>EPIC</small>		MACY GRAY	3205	2559
18	16	6	AMERICAN PIE <small>MAVERICK/WARNER BROS.</small>		MADONNA	3110	3338
19	13	14	FALLS APART <small>LAVA/ATLANTIC</small>		SUGAR RAY	2941	3421
20	20	24	BACK AT ONE <small>MOTOWN/UNIVERSAL</small>		BRIAN MCKNIGHT	2775	3070
21	19	22	THEN THE MORNING COMES <small>INTERSCOPE</small>		SMASH MOUTH	2721	3141
22	15	17	BLUE (DA BA DEE) <small>REPUBLIC/UNIVERSAL</small>		EFFEL 65	2673	3352
23	21	15	TAKE A PICTURE <small>REPRISE</small>		FILTER	2326	2743
24	28	4	THE BAD TOUCH <small>REPUBLIC/GEFFEN/INTERSCOPE</small>		BLOODHOUND GANG	2205	1907
25	27	5	HIGHER <small>WIND-UP</small>		CREED	2162	1940
26	31	3	YOU SANG TO ME <small>COLUMBIA</small>		MARC ANTHONY	2058	1692
27	30	4	GET IT ON TONITE <small>DEF SOUL/IDJMG</small>		MONTELL JORDAN	1972	1738
28	29	5	FEELIN' SO GOOD <small>WORK/550-WORK</small>		JENNIFER LOPEZ FEATURING BIG PUN & FAT JOE	1893	1790
29	26	12	SEXUAL (LI DA DI) <small>TOMMY BOY</small>		AMBER	1841	1949
30	25	21	MY LOVE IS YOUR LOVE <small>ARISTA</small>		WHITNEY HOUSTON	1716	2110
31	24	9	DEAR LIE <small>LAFACE/ARISTA</small>		TLC	1636	2208
32	36	2	WHERE YOU ARE <small>COLUMBIA</small>		JESSICA SIMPSON FEATURING NICK LACHEY	1623	1234
33	32	3	PRIVATE EMOTION <small>C2</small>		RICKY MARTIN FEATURING MEJA	1449	1430
34	37	2	ANOTHER DUMB BLONDE <small>GEFFEN/INTERSCOPE</small>		HOKU	1301	1107
35	NEW		BE WITH YOU <small>INTERSCOPE</small>		ENRIQUE IGLESIAS	1288	714
36	35	25	WAITING FOR TONIGHT <small>WORK/550-WORK</small>		JENNIFER LOPEZ	1159	1260
37	34	9	THANK GOD I FOUND YOU <small>COLUMBIA</small>		MARIAH CAREY FEATURING JOE & 98 DEGREES	1106	1274
38	33	15	CANDY <small>550 MUSIC/550-WORK</small>		MANDY MOORE	1049	1374
39	40	2	I BELONG TO YOU <small>VIRGIN</small>		LENNY KRAVITZ	988	902
40	39	26	(YOU DRIVE ME) CRAZY <small>JIVE</small>		BRITNEY SPEARS	976	952

Songs ranked by number of detections. **NEW** Songs showing an increase in detections over the previous week, regardless of chart movement. A song that has been on the chart for more than 20 weeks will not receive a bullet, even if it registers an increase in detections. Airpower awarded to songs appearing in the top 20 on both the Airplay and Audience charts for the first time with increases in both detections and audience. Greatest Gainer awarded to the song with the largest increase in detections. Most New Stations awarded to the song registering six or more detections at the most stations for the first time this week. A song with a gain in detections over the previous week is placed first if tied with a song with a decline over the same period. When tied songs are each gaining detections or each losing detections, the song being played on more stations is placed first. Songs below the top 20 become recurrenents and are removed from the chart after 26 weeks.

GREATEST GAINERS		MAINSTREAM TOP 40	
INCREASE IN DETECTIONS			
MACY GRAY • I Try (EPIC)	+646		
KDWB +30, WRVQ +25, KKDM +24, WXSS +22, KHTS +22, WAVV +21, WPXY +20, WZNY +19, WSTW +19, WFMF +19			
DESTINY'S CHILD • Say My Name (COLUMBIA)	+614		
KMXV +39, KKDM +36, KCHQ +33, KSLZ +32, KIIS +32, KHFI +26, WEZB +22, WIOQ +19, KQAR +18, WHYI +17			
ENRIQUE IGLESIAS • Be With You (INTERSCOPE)	+574		
WXSS +30, KZZU +25, WAPE +21, WKSZ +20, KCHQ +18, WNNK +17, WIXX +16, WBAM +15, WCIL +15, KHTS +14			
FAITH HILL • Breathe (WARNER BROS.)	+528		
WFLY +39, WRVQ +26, KKDM +21, KIOX +21, KCHQ +20, WKSL +19, WAVV +18, WKIE +16, WNKS +16, WDJX +16			
SANTANA FEATURING THE PRODUCT G&B • Maria Maria (ARISTA)	+491		
WFLY +28, KHTS +27, WFLZ +27, WFMF +26, WPRO +26, WIOQ +25, KKRZ +23, WHTZ +23, KQAR +19, WEZB +17			

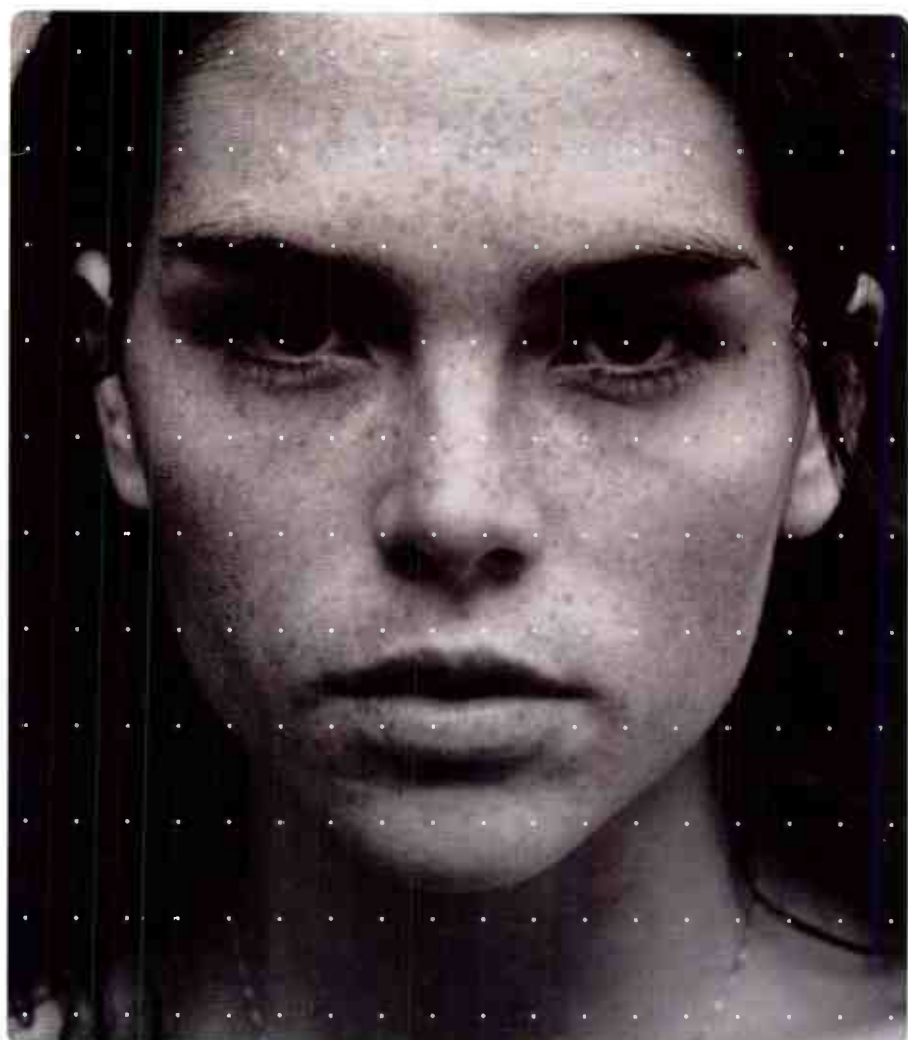

"Charm Attack"

The Debut from Leona Naess

THESE MAINSTREAM STATIONS COULDN'T WAIT:

WZPL/Indianapolis	WAPE/Jacksonville
WPRO/Providence	KHTS/San Diego
KZZP/Phoenix	WSSX/Charleston
KJYO/Oklahoma City	WRTS/Erie
KHTO/Springfield	WCIL/Carbondale
WSPK/Poughkeepsie	

24 MODERN AC AIRPLAY

KALC/Denver	ADD!	KZON/Phoenix	35x
KYSR/LA	23x	KFMB/San Deigo	26x
WTMX/Chicago	20x	KAMX/Austin	25x
KLLC/San Francisco	24x	WSSR/Tampa	19x

As featured in the upcoming Columbia/Phoenix Pictures film

"WHATEVER IT TAKES"

Comatized The Album In Stores March 14th

Single Produced by Tommy D Mixed by Tom Lord-Alge
 Management: Danny Heaps with Jennifer Lasker for Sheridan Square Entertainment, NYC
www.leonanaessonline.com www.mcarecords.com



© 2000 MCA Records

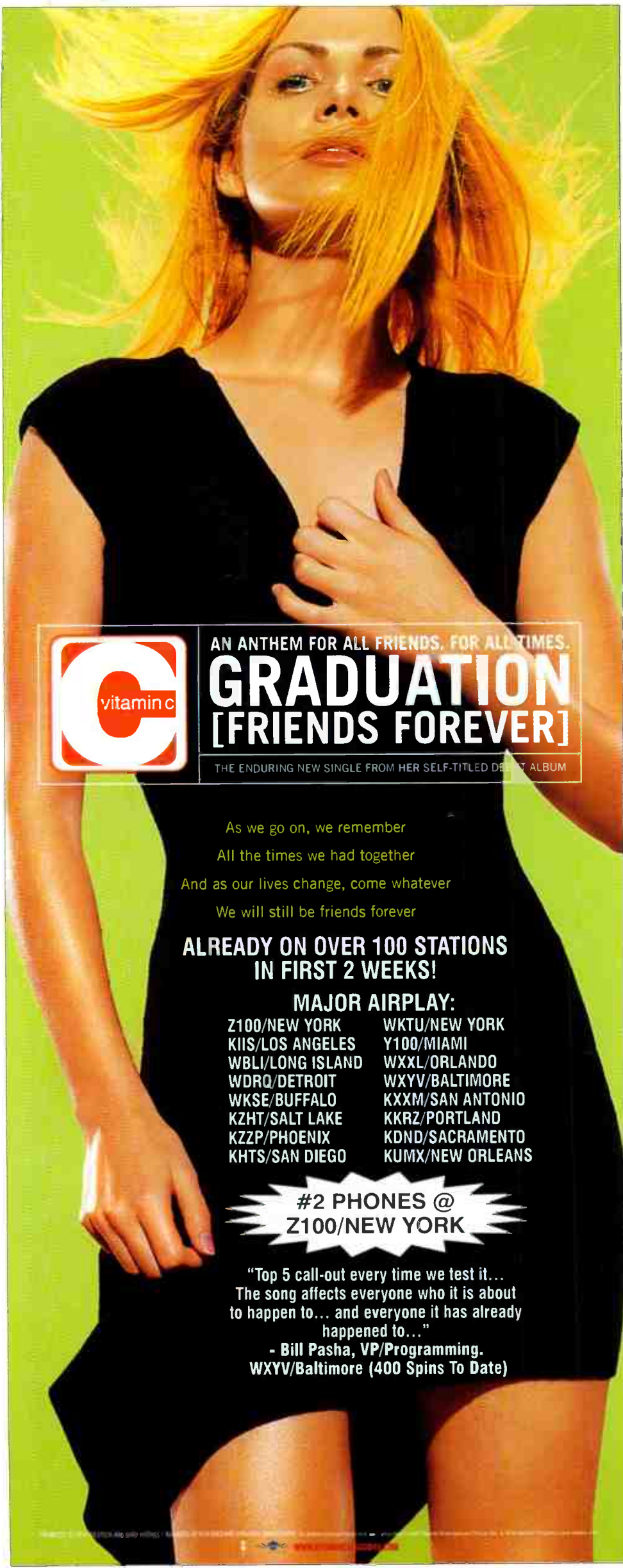

AN ANTHEM FOR ALL FRIENDS. FOR ALL TIMES.
GRADUATION
[FRIENDS FOREVER]

THE ENDURING NEW SINGLE FROM HER SELF-TITLED DEBUT ALBUM

As we go on, we remember
 All the times we had together
 And as our lives change, come whatever
 We will still be friends forever

**ALREADY ON OVER 100 STATIONS
 IN FIRST 2 WEEKS!**

MAJOR AIRPLAY:

- | | |
|------------------|------------------|
| Z100/NEW YORK | WKTU/NEW YORK |
| KIIS/LOS ANGELES | Y100/MIAMI |
| WBLI/LONG ISLAND | WXXL/ORLANDO |
| WDRQ/DETROIT | WXYV/BALTIMORE |
| WKSE/BUFFALO | KXXM/SAN ANTONIO |
| KZHT/SALT LAKE | KKRZ/PORTLAND |
| KZZP/PHOENIX | KDND/SACRAMENTO |
| KHTS/SAN DIEGO | KUMX/NEW ORLEANS |

**#2 PHONES @
 Z100/NEW YORK**

"Top 5 call-out every time we test it...
 The song affects everyone who it is about
 to happen to... and everyone it has already
 happened to..."

- Bill Pasha, VP/Programming.
 WXYV/Baltimore (400 Spins To Date)

AIRPLAY Monitor MAINSTREAM TOP 40

Compiled from a national sample of data supplied by Broadcast Data Systems to the Airplay Monitor. 115 mainstream top 40 stations are electronically monitored 24 hours a day, 7 days a week. © 2000 Billboard/BPI Communications. **FOR WEEK ENDING MARCH 12, 2000**

MAINSTREAM TOP 40 AUDIENCE

THIS WEEK	LAST WEEK	WKS. ON CHART	TITLE/IMPRINT/PROMOTION LABEL	ARTIST	AUDIENCE (millions)	
					TW	LW
			★★★★ No. 1 ★★★★★			
1	1	9	BYE BYE BYE JIVE	'N SYNC	68.784	66.723
2	2	13	SHOW ME THE MEANING OF BEING LONELY JIVE	BACKSTREET BOYS	54.084	56.189
3	3	19	THAT'S THE WAY IT IS 550 MUSIC/550-WORK	CELINE DION	53.658	55.655
4	9	8	MARIA MARIA ARISTA	SANTANA FEATURING THE PRODUCT G&B	44.759	38.168
5	4	24	I KNEW I LOVED YOU COLUMBIA	SAVAGE GARDEN	44.408	48.102
6	6	11	AMAZED BNA	LONESTAR	42.714	42.043
7	5	18	WHAT A GIRL WANTS RCA	CHRISTINA AGUILERA	40.403	45.349
8	12	9	IT FEELS SO GOOD FARM CLUB/REPUBLIC/UNIVERSAL	SONIQUE	38.974	32.733
9	8	33	SMOOTH ARISTA	SANTANA FEATURING ROB THOMAS	37.553	39.650
10	11	9	NEVER LET YOU GO ELEKTRA/VEEG	THIRD EYE BLIND	35.577	33.734
11	7	20	BRING IT ALL TO ME TRACK MASTERS/COLUMBIA	BLAQJE	35.363	39.970
12	18	7	I TRY EPIC	MACY GRAY	34.982	26.110
13	17	6	SAY MY NAME COLUMBIA	DESTINY'S CHILD	33.406	27.146
14	10	15	ALL THE SMALL THINGS MCA	BLINK-182	31.372	35.324
15	20	6	BREATHE WARNER BROS.	FAITH HILL	30.758	25.838
16	19	10	EVERYTHING YOU WANT RCA	VERTICAL HORIZON	28.650	26.094
17	15	6	AMERICAN PIE MAVERICK/WARNER BROS.	MADONNA	27.316	28.816
18	13	25	BACK AT ONE MOTOWN/UNIVERSAL	BRIAN MCKNIGHT	27.155	29.849
19	22	6	ONLY GOD KNOWS WHY TOP OGG/LAVA/ATLANTIC	KID ROCK	26.475	23.904
20	16	14	FALLS APART LAVA/ATLANTIC	SUGAR RAY	22.907	28.695
21	14	17	BLUE (DA BA DEE) REPUBLIC/UNIVERSAL	EFFEL 65	22.320	29.347
22	25	4	YOU SANG TO ME COLUMBIA	MARC ANTHONY	22.148	17.712
23	21	22	THEN THE MORNING COMES INTERSCOPE	SMASH MOUTH	22.107	24.680
24	23	18	SEXUAL (LI DA DI) TOMMY BOY	AMBER	16.735	18.633
25	28	4	GET IT ON TONITE DEF SOUL/IOJMG	MONTELL JORDAN	16.133	14.737
26	26	14	TAKE A PICTURE REPRISE	FILTER	15.370	17.309
27	24	21	MY LOVE IS YOUR LOVE ARISTA	WHITNEY HOUSTON	14.209	18.510
28	29	3	HIGHER WING-UP	CREED	14.037	12.426
29	31	5	FEELIN' SO GOOD WORK/550-WORK	JENNIFER LOPEZ FEATURING BIG PUN & FAT JOE	13.514	11.527
30	35	2	WHERE YOU ARE COLUMBIA	JESSICA SIMPSON FEATURING NICK LACHEY	12.799	9.676
31	33	3	THE BAD TOUCH REPUBLIC/GEFFEN/INTERSCOPE	BLOODHOUND GANG	12.276	11.085
32	NEW		BE WITH YOU INTERSCOPE	ENRIQUE IGLESIAS	12.267	6.483
33	32	3	PRIVATE EMOTION C2	RICKY MARTIN FEATURING MEJA	11.950	11.255
34	27	9	DEAR LIE LAFACE/ARISTA	TLC	11.395	15.645
35	34	25	WAITING FOR TONIGHT WORK/550 WORK	JENNIFER LOPEZ	10.332	10.796
36	38	2	I BELONG TO YOU VIRGIN	LENNY KRAVITZ	9.561	8.280
37	30	10	THANK GOD I FOUND YOU COLUMBIA	MARIAH CAREY FEATURING JOE & 98 DEGREE	8.779	11.887
38	40	2	ANOTHER DUMB BLONDE GEFFEN/INTERSCOPE	HOKU	8.431	7.338
39	37	19	HANGINAROUND OGC/INTERSCOPE	COUNTING CROWS	7.490	8.462
40	NEW		THERE YOU GO LAFACE/ARISTA	PINK	7.225	5.225

Songs ranked by number of audience, computed by cross-referencing exact times of airplay with Arbitron listener data. (▲) Songs showing an increase in audience over the previous week, regardless of chart movement. A song that has been on the chart for more than 20 weeks will not receive a bullet, even if it registers an increase in audience. A song with a gain in audience over the previous week is placed first if tied with a song with a decline over the same period. When tied songs are each gaining in audience or each losing in audience, the song being played on more stations is placed first. Songs become recurrences and are removed from this chart in conjunction with the Mainstream Top 40 Airplay chart.

AIRPLAY Monitor RECURRENTS MAINSTREAM TOP 40

RANK	TITLE ARTIST (IMPRINT/PROMOTION LABEL)	DETECTIONS	
		TW	LW
1	I NEED TO KNOW MARC ANTHONY (COLUMBIA)	2377	2586
2	MEET VIRGINIA TRAIN (AWARE/COLUMBIA)	1968	2404
3	WHERE MY GIRLS AT? 702 (MOTOWN)	1515	1580
4	GENIE IN A BOTTLE CHRISTINA AGUILERA (RCA)	1392	1356
5	UNPRETTY TLC (LAFACE/ARISTA)	1328	1346
6	ALL STAR SMASH MOUTH (INTERSCOPE)	1321	1299
7	SLIDE GOO GOO DOLLS (WARNER BROS.)	1231	1296
8	SOMEDAY SUGAR RAY (LAVA/ATLANTIC)	1165	1188

RANK	TITLE ARTIST (IMPRINT/PROMOTION LABEL)	DETECTIONS	
		TW	LW
9	STEAL MY SUNSHINE LEN (WORK/550-WORK)	1140	1341
10	NO SCRUBS TLC (LAFACE/ARISTA)	1025	927
11	BLACK BALLOON GOO GOO DOLLS (WARNER BROS.)	1006	1113
12	IF YOU HAD MY LOVE JENNIFER LOPEZ (WORK/550 WORK)	989	1071
13	MAMBO NO. 5 LOU BEGA (RCA)	936	937
14	FLY AWAY LENNY KRAVITZ (VIRGIN)	862	882
15	HEY LEONARDO (SHE LIKES ME FOR ME) BLESSID UNION OF SOULS (PUSH/V2)	856	852
16	SHE'S SO HIGH TAL BACHMAN (COLUMBIA)	836	882
17	...BABY ONE MORE TIME BRITNEY SPEARS (JIVE)	789	742
18	EVERY MORNING SUGAR RAY (LAVA/ATLANTIC)	758	754
19	KISS ME SIXPENCE NONE THE RICHER (SQUINT/COLUMBIA)	752	766
20	I WANT IT THAT WAY BACKSTREET BOYS (JIVE)	675	666

Recurrents are titles that have appeared on the Mainstream Top 40 Airplay chart for 26 weeks and have dropped below the top 20.

Songs ranked by number of detections. Playlists are listed in order of TSA weekly cumes, beginning with the highest-cuming station. Cumes are updated twice weekly following the release of the spring and fall Airplay surveys. The number of stations shown each week varies depending upon space.

First Impressions (FI) denotes songs with 6 or more detections at station for first time this week.

VIDEO PLAYLIST TRACKING FOR WEEK ENDING MARCH 9, 2000

MTV VP/Music: Tom Calderone VP/Music & Talent Prog: Michelle Cox VP/Music & Talent: Elli Cola

VH1 Executive VP/Talent & Music: Wayne Isaak VP/Music & Talent: Bruce Gilmer

Table with 2 columns: Song Title, Rank. Includes songs like 'Dr. Dre, Forgot About Dre', 'N Sync, Bye Bye Bye', 'Backstreet Boys, Show Me The Meaning Of'.

Table with 2 columns: Song Title, Rank. Includes songs like 'Christina Aguilera, What A Girl Wants', 'No Authority, What I Wanna Do', 'A*Teens, Blazing Queen'.

Radio Disney PD: Robin Jones ABC Radio 972-991-9200

Table with 2 columns: Song Title, Rank. Includes songs like 'Nobody's Angel, If You Wanna Dance', 'No Authority, What I Wanna Do', 'A*Teens, Blazing Queen'.

WHTZ New York Sr. VP/Pgm: Tom Poleman DM: Kid Kelly AMFM 201-209-6200

Table with 2 columns: Song Title, Rank. Includes songs like 'N Sync Bye Bye Bye', 'Destiny's Child Bug A Boo', 'Santana Feat. The Product G&B Mana Mana'.

KHIS Los Angeles PD: Dan Kelley APD/MD: Michael Steele Clear Channel 818-845-1027

Table with 2 columns: Song Title, Rank. Includes songs like 'Santana Feat. The Product G&B Mana Mana', 'N Sync Bye Bye Bye', 'Backstreet Boys Show Me The Meaning Of'.

WIOQ Philadelphia PD: Brian Bridgman MD: Marian Newsome AMFM 610-667-8100

Table with 2 columns: Song Title, Rank. Includes songs like 'Santana Feat. The Product G&B Mana Mana', 'N Sync Bye Bye Bye', 'Destiny's Child Say My Name'.

WXKS Boston PD: John Ivey APD/MD: Kid David Corey AMD: Skip Kelly AMFM 781-396-1430

Table with 2 columns: Song Title, Rank. Includes songs like 'Whitney Houston My Love Is Your Love', 'Lonestar Amazed', 'Macy Gray I Try'.

WSTR Atlanta PD: Dan Bowen MD: J.R. Ammons Jefferson Pilot 404-261-2970

Table with 2 columns: Song Title, Rank. Includes songs like 'Santana Feat. Rob Thomas Smooth', 'Smash Mouth Then The Morning Comes', 'Macy Gray I Try'.

KHKS Dallas PD: John Cook PD/MD: Mr. Ed Lambert AMFM 214-891-3400

Table with 2 columns: Song Title, Rank. Includes songs like 'N Sync Bye Bye Bye', 'Christina Aguilera What A Girl Wants', 'Backstreet Boys Show Me The Meaning Of'.

KRBE Houston PD: John Peake APD/MD: Jay Michaels Susquehanna 713-266-1000

Table with 2 columns: Song Title, Rank. Includes songs like 'Celine Dion That's The Way It Is', 'Backstreet Boys Show Me The Meaning Of', 'Brian McKnight Back At One'.

KZQZ San Francisco PD: Casey Keating MD: Marcus D. Bonneville 415-957-0957

Table with 2 columns: Song Title, Rank. Includes songs like 'N Sync Bye Bye Bye', 'Destiny's Child Bug A Boo', 'Santana Feat. Rob Thomas Smooth'.

WWZZ Washington, DC PD: Dale O'Brian MD: Sean Sellers Bonneville 703-522-1041

Table with 2 columns: Song Title, Rank. Includes songs like 'N Sync Bye Bye Bye', 'Destiny's Child Bug A Boo', 'Santana Feat. Rob Thomas Smooth'.

WDRQ Detroit PD: Alex Tear APD: Jay Towers MD: Keith Curry ABC/Disney 248-354-9340

Table with 2 columns: Song Title, Rank. Includes songs like 'Celine Dion That's The Way It Is', 'N Sync Bye Bye Bye', 'Backstreet Boys Show Me The Meaning Of'.

KDWB Minneapolis PD: Rob Morris MD: Derek Moran AMFM 612-340-9000

Table with 2 columns: Song Title, Rank. Includes songs like 'N Sync Bye Bye Bye', 'Lonestar Amazed', 'Santana Feat. Rob Thomas Smooth'.

WKQI Detroit PD: Tim Richards APD: J. Love AMFM 248-967-3750

Table with 2 columns: Song Title, Rank. Includes songs like 'Brian McKnight Back At One', 'Santana Feat. Rob Thomas Smooth', 'Lonestar Amazed'.

WFLZ Tampa PD: B.J. Harris PD: Dom Theodore MD: Stan 'The Man' Priest Clear Channel 813-839-9393

Table with 2 columns: Song Title, Rank. Includes songs like 'N Sync Bye Bye Bye', 'Destiny's Child Bug A Boo', 'Backstreet Boys Show Me The Meaning Of'.

WHYI Miami PD: Rob Roberts APD: Tony Banks MD: Deirdre Poyner Clear Channel 954-463-9299

Table with 2 columns: Song Title, Rank. Includes songs like 'Santana Feat. Rob Thomas Smooth', 'N Sync Bye Bye Bye', 'Destiny's Child Bug A Boo'.

KBKS Seattle PD: Mike Preston MC: Jerry Kelly Infinity 206-805-1061

Table with 2 columns: Song Title, Rank. Includes songs like 'Vertical Horizon Everything You Want', 'Blink-182 All The Small Things', 'Creed Higher'.

AIRPLAY Monitor

MAINSTREAM TOP 40

POWER PLAYLIST

FOR WEEK ENDING MARCH 12, 2000

Songs ranked by number of detections. Playlists are listed in order of TSA weekly monitoring. Stations are listed in order of their station's station. Cumulative data is updated twice yearly following the release of the spring and fall Arbitron surveys. The number of stations shown each week varies depending upon space.

First Impressions (FI) denotes songs with 6 or more detections at station for first time this week.

WBZZ Pittsburgh
 OM: Keith Clark
 PD: David Edgar
 MD: Jonny Hartwell
 Infinity 412-920-9400

WPST Trenton
 Sr. VP/Pgm: Michelle Stevens
 PD: Dave McKay
 APD/MD: Chris Puorro
 Nassau 609-924-3600

WKSS Hartford
 PD: Tracy Austin
 MD: Mike McGowan
 AMFM 860-723-6160

KMXV Kansas City
 PD: Jon Zellner
 APD/MD: Dylan
 Infinity 816-756-5698

WNKS Charlotte
 PD: John Reynolds
 MD: Jason McCormick
 Infinity 704-331-9510

WBLI Long Island
 PD: JJ Rice
 APD/MD: Al Levine
 AM: Bill Fisher
 Cox 516-669-9254

	TW	LW	
1	Santana Feat. Rob Thomas Smooth	61	58
2	Backstreet Boys Show Me The Meaning Of	61	59
3	Smash Mouth Then The Morning Comes	60	63
4	Brian McKnight Back At One	59	58
5	Lonestar Amazed	49	22
6	Savage Garden I Knew I Loved You	48	46
7	Celine Dion That's The Way It Is	46	41
8	Counting Crows Hangaround	45	44
9	Kid Rock Only God Knows Why	44	56
10	Blaque Bring It All To Me	43	37
11	Third Eye Blind Never Let You Go	41	37
12	Vertical Horizon Everything You Want	41	50
13	Whitney Houston My Love Is Your Love	40	37
14	Filter Take A Picture	40	40
15	Sugar Ray Falls Apart	37	38
16	'N Sync Bye Bye Bye	37	42
17	702 Where My Girls At	32	44
18	Faith Hill Breathe	31	27
19	Creed Higher	30	27
20	Santana Feat. The Product G&B Mana Mana	30	34
21	Tonic You Wanted More	28	35
22	Britney Spears (You Drive Me) Crazy	28	25
23	Macy Gray I Try	27	29
24	Montell Jordan Get It On Tonight	27	21
25	Go Go Dolls Slide	25	21
26	Go Go Dolls Ins	24	18
27	Christina Aguilera What A Girl Wants	24	26
28	Lenny Kravitz I Belong To You	23	36
29	Will Smith Miami	23	18
30	Bloodhound Gang The Bad Touch	23	20
31	TLC Unpretty	21	17
32	Eve I'm Inside Out	21	19
33	Lit My Own Worst Enemy	21	22
34	Sugar Ray Someday	21	24
35	Marc Anthony You Sang To Me	19	0
36	Backstreet Boys Larger Than Life	19	14
37	Matchbox 20 Real World	18	11
38	Natalie Imbruglia Torn	16	12
39	Hanson This Time Around	15	12
40	Train Meet Virginia	14	12
FI	Lenny Kravitz I Belong To You	23	0
FI	Marc Anthony You Sang To Me	19	0

	TW	LW	
1	Third Eye Blind Never Let You Go	61	56
2	Blink-182 All The Small Things	60	58
3	Blaque Bring It All To Me	57	59
4	Lonestar Amazed	56	56
5	'N Sync Bye Bye Bye	56	56
6	Kid Rock Only God Knows Why	40	39
7	Filter Take A Picture	37	37
8	Smash Mouth Then The Morning Comes	35	38
9	Amber Sexual (Lu Da Di)	34	38
10	Train Meet Virginia	34	33
11	Sugar Ray Falls Apart	34	35
12	Lit My Own Worst Enemy	34	37
13	Foo Fighters Learn To Fly	34	38
14	Backstreet Boys Show Me The Meaning Of	33	34
15	Brian McKnight Back At One	33	37
16	Madonna American Pie	33	37
17	Celine Dion That's The Way It Is	32	36
18	Tonic You Wanted More	30	31
19	Santana Feat. Rob Thomas Smooth	30	32
20	Vertical Horizon Everything You Want	27	26
21	Faith Hill Breathe	26	23
22	Britney Spears (You Drive Me) Crazy	25	23
23	Creed Higher	24	25
24	Strokes Little Black Backpack	24	24
25	Mandy Moore Candy	24	25
26	TLC Dear Lee	23	23
27	Shania Twain Come On Over	23	26
28	Santana Feat. The Product G&B Mana Mana	20	21
29	Sonique It Feels So Good	20	21
30	Savage Garden I Knew I Loved You	19	15
31	TLC Unpretty	19	17
32	Christina Aguilera Genie In A Bottle	19	17
33	Jennifer Lopez Waiting For Tonight	19	19
34	Go Go Dolls Slide	18	16
35	Christina Aguilera What A Girl Wants	18	20
36	Bloodhound Gang The Bad Touch	17	17
37	Jennifer Lopez Feelin' So Good	17	19
38	Eiffel 65 Blue (Da Ba Dee)	17	17
39	LFO Girl On TV	16	13
40	Jessica Simpson I Wanna Love You Forever	16	15
FI	Dr. Dre Forgot About Dre	6	2

	TW	LW	
1	Santana Feat. The Product G&B Mana Mana	60	59
2	Marc Anthony You Sang To Me	54	30
3	Blaque Bring It All To Me	53	56
4	TLC Unpretty	47	22
5	'N Sync Bye Bye Bye	43	26
6	Savage Garden I Knew I Loved You	41	23
7	Jennifer Lopez Feelin' So Good	41	42
8	Imx Stay The Night	40	24
9	Lonestar Amazed	38	23
10	Celine Dion That's The Way It Is	38	26
11	702 Where My Girls At	35	29
12	Montell Jordan Get It On Tonight	35	29
13	Christina Aguilera What A Girl Wants	33	33
14	Santana Feat. Rob Thomas Smooth	32	43
15	Puff Daddy Feat. R. Kelly Satisfy You	32	43
16	Backstreet Boys Show Me The Meaning Of	30	26
17	TLC Dear Lee	28	31
18	Brian McKnight Back At One	27	47
19	0' Dirty Bastard Got Your Money	27	24
20	Christina Aguilera Genie In A Bottle	26	16
21	Shaggy Feat. Janet Luve Me, Luv Me	19	17
22	Whitney Houston My Love Is Your Love	19	20
23	Sonique It Feels So Good	19	22
24	Madonna American Pie	19	28
25	Britney Spears (You Drive Me) Crazy	18	15
26	Sisqo Thong Song	17	6
27	Shania Twain Come On Over	17	6
28	Kumbia Kings I Don't Love Me	17	14
29	Sonique It Feels So Good	17	21
30	Jennifer Lopez Waiting For Tonight	16	18
31	Macy Gray I Try	16	22
32	Destiny's Child Bills, Bills, Bills	15	10
33	Whitney Houston It's Not Right But It's	15	11
34	Go Go Dolls Slide	15	11
35	Jennifer Lopez If You Had My Love	15	16
36	Juvenile Back That Thing Up	15	16
37	Mariah Carey Thank God I Found You	15	17
38	Anastacia I'm Outta Love	14	0
39	Destiny's Child Bug A Boo	14	50
40	TLC No Scrubs	13	13
FI	Anastacia I'm Outta Love	14	0
FI	Jessica Simpson Feat. Nick L Where You	10	3

	TW	LW	
1	Whitney Houston My Love Is Your Love	71	62
2	Blink-182 All The Small Things	67	77
3	Madonna American Pie	66	33
4	Destiny's Child Say My Name	58	19
5	Creed Higher	58	36
6	Filter Take A Picture	58	47
7	Celine Dion That's The Way It Is	54	50
8	Kid Rock Only God Knows Why	54	57
9	Marc Anthony I Need To Know	53	49
10	'N Sync Bye Bye Bye	52	78
11	Third Eye Blind Never Let You Go	51	51
12	Sonique It Feels So Good	50	49
13	Christina Aguilera What A Girl Wants	46	40
14	Blaque Bring It All To Me	45	44
15	Vertical Horizon Everything You Want	45	44
16	Amber Sexual (Lu Da Di)	42	40
17	Lonestar Amazed	42	50
18	Santana Feat. The Product G&B Mana Mana	39	33
19	Train Meet Virginia	34	28
20	Smash Mouth Then The Morning Comes	34	28
21	Backstreet Boys Show Me The Meaning Of	29	21
22	Macy Gray I Try	27	9
23	Bloodhound Gang The Bad Touch	27	29
24	Savage Garden I Knew I Loved You	26	32
25	Counting Crows Hangaround	25	29
26	Lenny Kravitz American Woman	24	31
27	Santana Feat. Rob Thomas Smooth	24	16
28	Montell Jordan Get It On Tonight	22	19
29	Sugar Ray Someday	20	18
30	Go Go Dolls Slide	19	19
31	Lit My Own Worst Enemy	18	23
32	Christina Aguilera Genie In A Bottle	17	15
33	Go Go Dolls Slide	17	19
34	Christina Aguilera What A Girl Wants	17	14
35	Jessica Simpson Feat. Nick L Where You	14	11
36	0' Dirty Bastard Got Your Money	14	11
37	Groove Armada I See You Baby	11	14
38	Ricky Martin Feat. Meja Private Emotion	10	10
39	Faith Hill Breathe	10	11
40	Smash Mouth All Star	10	13
FI	Dr. Dre Forgot About Dre	14	4
FI	Jessica Simpson Feat. Nick L Where You	14	4

	TW	LW	
1	'N Sync Bye Bye Bye	67	63
2	Vertical Horizon Everything You Want	65	61
3	Celine Dion That's The Way It Is	59	58
4	Santana Feat. Rob Thomas Smooth	58	66
5	Lonestar Amazed	54	58
6	Faith Hill Breathe	53	37
7	Kid Rock Only God Knows Why	49	43
8	Train Meet Virginia	46	48
9	Savage Garden I Knew I Loved You	43	52
10	Counting Crows Hangaround	41	40
11	Macy Gray I Try	40	31
12	Backstreet Boys Show Me The Meaning Of	40	31
13	TLC Unpretty	39	49
14	Third Eye Blind Never Let You Go	36	35
15	702 Where My Girls At	35	38
16	Santana Feat. The Product G&B Mana Mana	34	29
17	Sonique It Feels So Good	33	23
18	Madonna American Pie	29	29
19	Brian McKnight Back At One	27	25
20	Blink-182 All The Small Things	27	25
21	Whitney Houston My Love Is Your Love	24	20
22	Bloodhound Gang The Bad Touch	22	22
23	Edwin McCain Go Be Young	20	23
24	Savage Garden I Knew I Loved You	19	19
25	Len Seal My Sunshine	19	24
26	Christina Aguilera What A Girl Wants	19	24
27	Santana Feat. Rob Thomas Smooth	19	26
28	Sugar Ray Someday	17	11
29	Tal Bachman She's So High	17	17
30	Hanson This Time Around	17	17
31	Backstreet Boys Larger Than Life	17	18
32	Sugar Ray Every Morning	16	11
33	Blessed Union Of Souls Hey Leonardo (Sh	16	13
34	Christina Aguilera Genie In A Bottle	16	16
35	Jennifer Lopez If You Had My Love	16	17
36	Montell Jordan Get It On Tonight	16	19
37	Marc Anthony I Need To Know	16	20
38	Creed Higher	14	1
39	Lenny Kravitz American Woman	14	12
40	Christina Aguilera Genie In A Bottle	14	18
FI	Creed Higher	14	1
FI	Westlife Swear It Again	7	0
FI	Destiny's Child Say My Name	6	1

	TW	LW	
1	'N Sync Bye Bye Bye	89	85
2	Marc Anthony You Sang To Me	87	85
3	Savage Garden I Knew I Loved You	83	83
4	Brian McKnight Back At One	82	83
5	Celine Dion That's The Way It Is	54	84
6	Blink-182 All The Small Things	53	30
7	Santana Feat. The Product G&B Mana Mana	46	41
8	Train Meet Virginia	44	42
9	Sonique It Feels So Good	37	40
10	Madonna American Pie	35	51
11	Amber Sexual (Lu Da Di)	34	37
12	Christina Aguilera What A Girl Wants	34	37
13	Alice Deejay Better Off Alone	33	2
14	Santana Feat. Rob Thomas Smooth	33	34
15	Lonestar Amazed	32	32
16	Macy Gray I Try	31	28
17	Backstreet Boys Show Me The Meaning Of	29	29
18	Blaque Bring It All To Me	28	30
19	Splinter I Think God Can Explain	27	25
20	Robb Williams Angels	27	25
21	Smash Mouth All Star	21	20
22	TLC Unpretty	21	27
23	Destiny's Child Bug A Boo	20	15
24	TLC No Scrubs	20	18
25	Christina Aguilera Genie In A Bottle	19	18
26	Whitney Houston It's Not Right But It's	19	18
27	Vertical Horizon Everything You Want	19	20
28	Jennifer Lopez If You Had My Love	18	21
29	Whitney Houston My Love Is Your Love	17	15
30	Notorious B.I.G. Me Money Mo Problems	17	19
31	Go Go Dolls Slide	17	20
32	Ricky Martin Feat. Meja Private Emotion	17	20
33	Di Jean The Launch	16	8
34	Enrique Iglesias Be With You	16	18
35	Jennifer Lopez Waiting For Tonight	16	20
36	Third Eye Blind Never Let You Go	15	23
37	Montell Jordan Get It On Tonight	14	11
38	Mandy Moore Candy	14	12
39	Marc Anthony I Need To Know	14	14
40	Enrique Iglesias Bailamos	14	17
FI	Alice Deejay Better Off Alone	33	2
FI	Christina Aguilera I Turn To You	11	2
FI	Vitamin C Graduation	8	1

KHTS San Diego
 PD: Diana Laird
 MD: Hitman Haze
 Clear Channel 619-291-9191

KKRZ Portland
 PD: Tommy Austin
 APD: Dr. Doug
 MD: Harrison Wood
 Clear Channel 503-226-0100

KZZP Phoenix
 PD: Marc Summers
 APD/MD: Karen Rite
 Clear Channel 602-279-5577

KSLZ St. Louis
 PD: Jeff Kapugi
 APD: Kandy Klutch
 MD: Boomer
 Clear Channel 314-692-5108

WNCI Columbus
 OM: Todd Shannon
 Clear Channel 614-430-9624

WKRC Cincinnati
 OM: Mike Marino
 MD: Jim Kelly
 Infinity 513-699-5102

	TW	LW	
1	Santana Feat. The Product G&B Mana Mana	85	58
2	Voice Y When U Think About Me	82	90
3	Destiny's Child Say My Name	81	86
4	'N Sync Bye Bye Bye	74	59
5	Macy Gray I Try	63	41
6	Montell Jordan Get It On Tonight	57	87
7	Backstreet Boys Show Me The Meaning Of	52	48
8	Jessica Simpson Feat. Nick L Where You	38	24
9	Sisqo Thong Song	34	21
10	Imx Stay The Night	34	36
11	Blink-182 All The Small Things	34	36
12	'N Sync Bye Bye Bye	33	20
13	Hanson This Time Around	33	20
14	Dr. Dre Forgot About Dre	31	48
15	Enrique Iglesias Be With You	30	16
16	Hoku Another Dumb Blonde	30	21
17	Sugar Ray Falls Apart	30	27
18	Christina Aguilera What A Girl Wants	28	25
19	Mariah Carey Heartbreaker	27	20
20	Ricky Martin Feat. Meja Private Emotion	27	20
21	Lenny Kravitz I Belong To You	26	22
22	Jennifer Lopez Feelin' So Good	26	23
23	Third Eye Blind Never Let You Go	26	31
24	Blaque Bring It All To Me	25	26
25	Brian McKnight Back At One	25	24
26	Celine Dion That's The Way It Is	23	27
27	Sonique It Feels So Good	22	18
28	Savage Garden I Knew I Loved You	22	22
29	Ginuwine What's So Different	22	22
30	Pink There You Go	22	22



Upward-moving songs ranked in order of detections. Songs are removed if they lose more than 5% of their detections from previous week or if their detections decline for two consecutive weeks.

MOST NEW STATIONS

Songs with 6 or more detections at new stations this week

NEW STATIONS

VITAMIN C <i>Graduation (Friends Forever) (Elektra/EEG)</i>	30
SMASH MOUTH <i>Waste (Interscope)</i>	25
HANSON <i>This Time Around (Island/IDJMG)</i>	23
ENRIQUE IGLESIAS <i>Be With You (Interscope)</i>	21
DR. DRE FEATURING EMINEM <i>Forgot About Dre (Aftermath/Interscope)</i>	17

Medium (25-44): 54 KBKS, KDND, KHTO, KIIS, KJYO, KKRZ, KQXX, KMXV, KQKQ, KSLZ, KUMX, KXXM, KZZP, WABB, WAEB, WAEZ, WBBO, WBFA, WBLI, WBZZ, WCIL, WDDJ, WDJX, WFBC, WFHN, WFLZ, WFMF, WGTZ, WIOG, WIOQ, WJBO, WJJS, WKRZ, WKSL, WKXJ, WLKT, WNKS, WNNK, WNOK, WPRO, WPST, WPXY, WRVQ, WRVW, WWSR, WWH, WZZ, WXSS, WXXL, WXYV, WYCR, WYOY, WZPL, WZYP
Light (Under 25): 47
First Impressions: 9 KFMS, KHTT, KRUF, WAYV, WIXX, WKRO, WKSE, WZAT, WZNY

AIRPLAY LEADER

(FIRST STATION TO 150 PLAYS)

KHTS • San Diego, CA

PD: Diana Laird

MD: Hitman Haze

Date: 01/02/00



AIRPOWER BOUND

Total Detections/Gain

BLOODHOUND GANG 2205/298

The Bad Touch (Republic/Geffen/Interscope)

Total Stations: 113/Chart Move: 28-24

Heavy (45+): 4 KHTT, WBAM, WGTZ, WXXX

Medium (25-44): 29 KFMS, KHFI, KHTO, KIIS, KJYO, KKDM, KKRZ, KQXX, KMXV, KQKQ, KRQQ, KZZP, KZZU, WABB, WBHT, WDCG, WFMF, WKCI, WKFS, WKIE, WKSL, WKXJ, WKZL, WLKT, WQZQ, WRVW, WWCK, WWST, WXYV

Light (Under 25): 80

First Impressions: 3 KBFM, WLDI, WWSR

CREED 2162/222

Higher (Wind-up)

Total Stations: 108/Chart Move: 27-25

Heavy (45+): 15 KBKS, KHFI, KJYO, KMXV, KQAR, KQKQ, KRUF, KUMX, KXXM, KZZP, WABB, WFBC, WFMF, WVK, WXSS

Medium (25-44): 14 KHTO, KKDM, KKMG, KSLZ, WBBO, WBZZ, WDCG, WIOG, WJBO, WKCI, WKIE, WKRZ, WSTW, WXXL

Light (Under 25): 79

First Impressions: 2 WNKS, WRVW

MARC ANTHONY 2058/366

You Sang To Me (Columbia)

Total Stations: 109/Chart Move: 31-26

Heavy (45+): 5 KXXM, KQZQ, WBLI, WHTZ, WKSS

Medium (25-44): 26 KBFM, KBKS, KCHQ, KHFI, KKRZ, KRQQ, KSMB, KZZP, KZZU, WAYV, WBAM, WBBO, WCIL, WDCG, WFHN, WGTZ, WHOI, WHYI, WKIE, WKSE, WKSL, WNOK, WZZ, WXLK, WXSS, WZYP

Light (Under 25): 78

First Impressions: 7 KKRZ, WBZZ, WRVW, WSSX, WSTR, WXXL, WZYP

MONTELL JORDAN 1972/234

Get It On Tonight (Def Soul/IDJMG)

Total Stations: 109/Chart Move: 30-27

Heavy (45+): 6 KHTS, KKRZ, KZQZ, WBHT, WWH, WXSS

Medium (25-44): 27 KCHZ, KDWB, KIIS, KKMG, KQAR, KQKQ, KRQQ, KRUF, KZZP, WAEZ, WBZZ, WDDJ, WDJX, WEZB, WFHN, WIOQ, WKSE, WKSS, WNNK, WPRO, WPXY, WRVQ, WSNX, WWSR, WZZ, WXXX, WXYV

Light (Under 25): 76

First Impressions: 5 KUMX, WFMF, WNOK, WNTQ, WRVW

JENNIFER LOPEZ 1893/103

Feelin' So Good (Work/550-Work)

Total Stations: 109/Chart Move: 29-28

Heavy (45+): 7 KHFI, KKDM, KRUF, KZQZ, WABB, WBAM, WKSE

Medium (25-44): 28 KFMS, KHTS, KQAR, KSLZ, KSMB, KXXM, KZZU, WAEZ, WAYV, WCIL, WDDJ, WFHN, WFLY, WFLZ, WGTZ, WHTZ, WIOG, WIOQ, WJJS, WKSS, WKSZ, WKXJ, WQZQ, WWSR, WWST, WZZ, WYCR, WZYP

Light (Under 25): 74

First Impressions: 5 KDWB, KUMX, WIOQ, WKQI, WQEN

JESSICA SIMPSON FEAT. NICK LACHEY 1623/389

Where You Are (Columbia)

Total Stations: 88/Chart Move: 36-32

Heavy (45+): 0

Medium (25-44): 21 KCHQ, KCHZ, KDND, KHFI, KHTS, KKDM, KQKQ, KRUF, KSLZ, KUMX, KZHT, WAEZ, WDDJ, WKSE, WKSL, WKXJ, WQEN, WWSR, WWCK, WXYV, WZNY

Light (Under 25): 67

First Impressions: 12 KCHZ, KKMG, WAYV, WBAM, WGTZ, WKIE, WKSL, WKSS, WLKT, WPXY, WRHT, WXLK

RICKY MARTIN FEATURING MEJA 1449/19

Private Emotion (C2)

Total Stations: 109/Chart Move: 32-33

Heavy (45+): 0

Medium (25-44): 13 KDND, KHTS, KZQZ, WAYV, WBAM, WFHN, WHYI, WIXX, WKIE, WKSE, WNNK, WNOK, WPRO

Light (Under 25): 96

First Impressions: 2 KCHQ, WFBC

HOKU 1301/194

Another Dumb Blonde (Geffen/Interscope)

Total Stations: 90/Chart Move: 37-34

Heavy (45+): 1 KCHQ

Medium (25-44): 17 KCHZ, KDND, KFMS, KHTS, KZZU, WAEZ, WAPE, WDDJ, WFLZ, WHTZ, WNOK, WQEN, WRVW, WWSR, WWST, WXYV, WYCR

Light (Under 25): 72

First Impressions: 6 WKFS, WKSE, WLDI, WQZQ, WWCK, WXSS

ENRIQUE IGLESIAS 1288/574

Be With You (Interscope)

Total Stations: 86/Chart Move: Debut 35

Heavy (45+): 0

Medium (25-44): 17 KCHQ, KCHZ, KDND, KHTS, KIIS, KZQZ, KZZU, WBAM, WBBO, WDRQ, WFHN, WKSZ, WKXJ, WNOK, WPRO, WWST, WXSS

Light (Under 25): 69

First Impressions: 21 KBKS, KRBE, KSLZ, KZZU, WAEZ, WAPE, WCIL, WDDJ, WFLZ, WIXX, WJBO, WJJS, WKSS, WLAN, WLKT, WNNK, WNTQ, WPXY, WSTW, WWSR, WXSS

LENNY KRAVITZ 988/86

I Belong To You (Virgin)

Total Stations: 76/Chart Move: 40-39

Heavy (45+): 0

Medium (25-44): 12 KBKS, KCHZ, KDWB, KHTS, KUMX, KZZP, WCIL, WDDJ, WFBC, WIXX, WSTW, WZPL

Light (Under 25): 64

First Impressions: 2 WBZZ, WZYP

CHART BOUND

Total Detections/Gain

HANSON 788/372

This Time Around (Island/IDJMG)

Total Stations: 58

Heavy (45+): 1 WBAM

Medium (25-44): 11 KCHQ, KHTS, KJYO, KQKQ, KZHT, WABB, WKCI, WKSL, WKXJ, WPRO, WXYV

Light (Under 25): 46

First Impressions: 23 KCHQ, KDND, KHTO, WAYV, WBBO, WBFA, WFHN, WIXX, WKCI, WKRQ, WKSZ, WKXJ, WNCI, WNNK, WNOK, WNTQ, WSTW, WXS, WXXX, WYCR, WZAT, WZPL, WZYP

OL' DIRTY BASTARD FEAT. KELIS 782/4

Got Your Money (Elektra/EEG)

Total Stations: 61

Heavy (45+): 2 WWH, WXSS

Medium (25-44): 8 KCHZ, KDWB, KHFI, KSLZ, WIOQ, WKSE, WSNX, WXXX

Light (Under 25): 51

WESTLIFE 767/67

Swear It Again (Arista)

Total Stations: 76

Heavy (45+): 0

Medium (25-44): 6 KQKQ, WFLY, WKIE, WKSL, WPXY, WWSR

Light (Under 25): 70

First Impressions: 4 KHKS, KJYO, WLDI, WNKS

ALICE DEEJAY 751/231

Better Off Alone (Republic/Universal)

Total Stations: 82

Heavy (45+): 2 WHYI, WLDI

Medium (25-44): 6 KRBE, KZQZ, WBLI, WFHN, WXXL, WXYV

Light (Under 25): 74

First Impressions: 14 KDWB, KHKS, KKDM, KKRZ, KZHT, WBHT, WBLI, WCIL, WIOQ, WJJS, WKFS, WPXY, WQZQ, WZZ

PINK 678/136

There You Go (LaFace/Arista)

Total Stations: 77

Heavy (45+): 0

Medium (25-44): 7 KFMS, KIIS, WIOQ, WJJS, WKSE, WWH, WXSS

Light (Under 25): 70

First Impressions: 4 KZQZ, KZZU, WFHN, WPXY

RED HOT CHILI PEPPERS 629/131

Otherside (Warner Bros.)

Total Stations: 47

Heavy (45+): 0

Medium (25-44): 8 KHFI, KHTO, KUMX, KXXM, WABB, WBAM, WDCG, WFBC

Light (Under 25): 39

First Impressions: 5 KQAR, WAEZ, WDJX, WKIE, WKSZ

JESSICA RIDDLE 520/47

Even Angels Fall (Hollywood)

Total Stations: 45

Heavy (45+): 0

Medium (25-44): 3 WDCG, WGTZ, WKIE

Light (Under 25): 42

First Impressions: 3 KKDM, KZHT, WFMF

VITAMIN C 505/415

Graduation (Friends Forever) (Elektra/EEG)

Total Stations: 63

Heavy (45+): 0

Medium (25-44): 2 KCHQ, WHTZ

Light (Under 25): 61

First Impressions: 30 KCHQ, KDND, KHTS, KIIS, KKMG, KRQQ, KXXM, KZHT, WAPE, WBBO, WBLI, WFHN, WFLY, WHTZ, WIOG, WJBO, WKRZ, WKSL, WNOK, WNTQ, WRHT, WVK, WWH, WWST, WXB, WXS, WXXX, WYCR, WZNY

DR. DRE FEATURING EMINEM 466/203

Forgot About Dre (Aftermath/Interscope)

Total Stations: 44

Heavy (45+): 0

Medium (25-44): 5 KHKS, KHTS, KRQQ, WKSE, WXSS

Light (Under 25): 39

First Impressions: 17 KIIS, KJYO, KKRZ, KMXV, KRBE, KSLZ, WBHT, WCIL, WDRQ, WEZB, WFLY, WHYI, WIOQ, WPST, WPXY, WZZ, WXB

SPLENDER 452/107

I Think God Can Explain (C2)

Total Stations: 35

Heavy (45+): 0

Medium (25-44): 3 KXXM, WFBC, WKSL

Light (Under 25): 32

First Impressions: 5 KBKS, WIOG, WKRZ, WKSL, WSSX

LFO 447/103

I Don't Wanna Kiss You Goodnight (Arista)

Total Stations: 51

Heavy (45+): 0

Medium (25-44): 2 KCHQ, WFHN

Light (Under 25): 49

First Impressions: 12 KKRZ, KQKQ, WABB, WAEZ, WDDJ, WIOG, WJBO, WPXY, WRVW, WWSR, WZZ, WYCR

MISSY "MISDEMEANOR" ELLIOTT 394/44

Hot Boyz (The Gold Mind/Elektra/EEG)

Total Stations: 31

Heavy (45+): 1 WEZB

Medium (25-44): 2 KHTS, WXSS

Light (Under 25): 28

First Impressions: 2 WBBO, WPXY

SISQO 391/153

Thong Song (Dragon/Def Soul/IDJMG)

Total Stations: 38

Heavy (45+): 0

Medium (25-44): 4 KHKS, KHTS, KRQQ, WWCK

Light (Under 25): 34

First Impressions: 8 KDWB, KKMG, KZZU, WBHT, WFBC, WFMF, WHYI, WXLK

SMASH MOUTH 377/337

Waste (Interscope)

Total Stations: 45

Heavy (45+): 0

Medium (25-44): 2 KBKS, WBAM

Light (Under 25): 43

First Impressions: 25 KCHQ, KHTO, KKDM, KKRZ, KQKQ, WAEZ, WAPE, WBAM, WBBO, WFLY, WIXX, WKRZ, WKXJ, WLKT, WNNK, WNOK, WSTW, WWCK, WWST, WXS, WXLK, WYCR, WZAT, WZNY, WZYP

TONIC 362/16

You Wanted More (Universal)

Total Stations: 11

Heavy (45+): 3 KHFI, KXXM, WDCG

Medium (25-44): 3 WBZZ, WPST, WYOY

Light (Under 25): 5

ANASTACIA 361/196

I'm Outta Love (Daylight/Epic)

Total Stations: 32

Heavy (45+): 0

Medium (25-44): 3 WBAM, WKRZ, WZZ

Light (Under 25): 29

First Impressions: 11 KKMG, KSMB, WCIL, WFLY, WJBO, WKSL, WKSS, WNTQ, WPRO, WXS, WZYP

GROOVE ARMADA 358/48

I See You Baby (Jive Electro/Jive)

Total Stations: 43

Heavy (45+): 1 KCHZ

Medium (25-44): 1 WBAM

Light (Under 25): 41

First Impressions: 5 KSLZ, WFLZ, WKFS, WKZL, WXLK

SAVAGE GARDEN 351/212

MARC ANTHONY 2058/366 You Sang To Me (Columbia) Total Stations: 109 Chart Move: 31-26

BLOODHOUND GANG 2205/298 The Bad Touch (Republic/Geffen/Interscope) Total Stations: 113 Chart Move: 28-24

CREED 2162/222 Higher (Wind-up) Total Stations: 108 Chart Move: 27-25

ALICE DEEJAY 751/231 Better Off Alone (Republic/Universal) Total Stations: 82

DESTINY'S CHILD 3290/614 Say My Name (Columbia) Total Stations: 109 Chart Move: 22-16

DR. DRE FEATURING EMINEM 466/203 Forgot About Dre (Aftermath/Interscope) Total Stations: 44

MACY GRAY 3205/646 I Try (Epic) Total Stations: 114 Chart Move: 23-17

HANSON 788/372 This Time Around (Island/IDJMG) Total Stations: 58

FAITH HILL 3719/528 Breathe (Warner Bros.) Total Stations: 108 Chart Move: 17-13

HOKU 1301/194 Another Dumb Blonde (Geffen/Interscope) Total Stations: 90 Chart Move: 37-34

ENRIQUE IGLESIAS 1288/574 Be With You (Interscope) Total Stations: 86 Chart Move: Debut 35

MONTELL JORDAN 1972/234 Get It On Tonite (Def Soul/IDJMG) Total Stations: 109 Chart Move: 30-27

KID ROCK 3666/264 Only God Knows Why (Top Dog/Lava/Antic) Total Stations: 113 Chart Move: 14-14

LENNY KRAVITZ 988/86 I Belong To You (Virgin) Total Stations: 76 Chart Move: 40-39

LONESTAR 4459/158 Amazed (BNA) Total Stations: 112 Chart Move: 8-7

JENNIFER LOPEZ 1893/103

Feelin' So Good (Work/550-Work)

Total Stations: 109 Chart Move: 29-28

Table with columns: Station, LW, ZW, WZ, IP, and song title. Lists stations like MTV, VH1, KISS, etc.

RICKY MARTIN FEATURING MEJA 1449/19

Private Emotion (C2)

Total Stations: 109 Chart Move: 32-33

Table with columns: Station, LW, ZW, WZ, IP, and song title. Lists stations like MTV, VH1, KISS, etc.

IN SYNC 7278/141

Bye Bye Bye (Jive)

Total Stations: 115 Chart Move: 1-1

Table with columns: Station, LW, ZW, WZ, IP, and song title. Lists stations like MTV, VH1, KISS, etc.

OL' DIRTY BASTARD FEAT. KELIS 782/4

Got Your Money (Elektra/EEG)

Total Stations: 61 Chart Move: 1-1

Table with columns: Station, LW, ZW, WZ, IP, and song title. Lists stations like MTV, VH1, KISS, etc.

PINK 678/136

There You Go (LaFace/Arista)

Total Stations: 77 Chart Move: 1-1

Table with columns: Station, LW, ZW, WZ, IP, and song title. Lists stations like MTV, VH1, KISS, etc.

RED HOT CHILI PEPPERS 629/131

Otherside (Warner Bros.)

Total Stations: 47 Chart Move: 1-1

Table with columns: Station, LW, ZW, WZ, IP, and song title. Lists stations like MTV, VH1, KISS, etc.

JESSICA RIDDLE 520/47

Even Angels Fall (Hollywood)

Total Stations: 45 Chart Move: 1-1

Table with columns: Station, LW, ZW, WZ, IP, and song title. Lists stations like MTV, VH1, KISS, etc.

SANTANA FEAT. THE PRODUCT G&B 4307/491

Maria Maria (Arista)

Total Stations: 112 Chart Move: 12-8

Table with columns: Station, LW, ZW, WZ, IP, and song title. Lists stations like MTV, VH1, KISS, etc.

JESSICA SIMPSON FEAT. NICK LACHEY 1623/389

Where You Are (Columbia)

Total Stations: 88 Chart Move: 36-32

Table with columns: Station, LW, ZW, WZ, IP, and song title. Lists stations like MTV, VH1, KISS, etc.

SONIQUE 4205/222

It Feels So Good (Farm Club/Republic/Universal)

Total Stations: 114 Chart Move: 10-9

Table with columns: Station, LW, ZW, WZ, IP, and song title. Lists stations like MTV, VH1, KISS, etc.

SPLENDER 452/107

I Think God Can Explain (C2)

Total Stations: 35 Chart Move: 1-1

Table with columns: Station, LW, ZW, WZ, IP, and song title. Lists stations like MTV, VH1, KISS, etc.

THIRD EYE BLIND 4602/152

Never Let You Go (Elektra/EEG)

Total Stations: 111 Chart Move: 6-6

Table with columns: Station, LW, ZW, WZ, IP, and song title. Lists stations like MTV, VH1, KISS, etc.

VERTICAL HORIZON 3509/360

Everything You Want (RCA)

Total Stations: 112 Chart Move: 18-15

Table with columns: Station, LW, ZW, WZ, IP, and song title. Lists stations like MTV, VH1, KISS, etc.

VITAMIN C 505/415

Graduation (Friends Forever) (Elektra/EEG)

Total Stations: 63 Chart Move: 1-1

Table with columns: Station, LW, ZW, WZ, IP, and song title. Lists stations like MTV, VH1, KISS, etc.

WESTLIFE 767/67

Swear It Again (Arista)

Total Stations: 76 Chart Move: 1-1

Table with columns: Station, LW, ZW, WZ, IP, and song title. Lists stations like MTV, VH1, KISS, etc.

Compiled from a national sample of data supplied by Broadcast Data Systems to Top 40 Airplay Monitor. 39 rhythmic top 40 stations are electronically monitored 24 hours a day, 7 days a week. © 2000 Billboard, BPI Communications.

THIS WEEK	LAST WEEK	WKS. ON CHART	RHYTHMIC TOP 40 AIRPLAY		DETECTIONS		
			TITLE/IMPRINT/PROMOTION LABEL	ARTIST	TW	LW	
1	1	14	★★★ No. 1 ★★★ SAY MY NAME COLUMBIA 6 weeks at No. 1		DESTINY'S CHILD	2522	2455
2	4	6	★ GREATEST GAINER ★ THONG SONG DRAGON/DEF SOUL/IDJMG		SISQO	2243	1963
3	3	10	FORGOT ABOUT DRE AFTERMATH/INTERSCOPE		DR. DRE FEATURING EMINEM	2097	2070
4	2	9	BYE BYE BYE JIVE		'N SYNC	2033	2140
5	5	18	WHAT A GIRL WANTS RCA		CHRISTINA AGUILERA	1657	1854
6	7	8	THERE YOU GO LAFACE/ARISTA		PINK	1545	1505
7	10	23	MARIA MARIA ARISTA		SANTANA FEATURING THE PRODUCT G&B	1446	1285
8	6	22	GET IT ON TONITE DEF SOUL/IDJMG		MONTELL JORDAN	1393	1563
9	8	13	HOT BOYZ THE GOLD MIND/EASTWEST/EEG MISSY 'MISDEMEANOR' ELLIOTT FEATURING NAS, EVE & Q-TIP			1296	1364
10	11	11	IT FEELS SO GOOD FARM CLUB/REPUBLIC/UNIVERSAL		SONIQUE	1249	1195
11	9	13	SHOW ME THE MEANING OF BEING LONELY JIVE		BACKSTREET BOYS	1159	1319
12	13	30	BRING IT ALL TO ME TRACK MASTERS/COLUMBIA		BLAQUE	1117	1183
13	14	11	U DON'T LOVE ME EM LATIN/CAPITOL		KUMBIA KINGS FEATURING A.B. QUINTANILLA	1095	1120
14	12	10	LOVE IS BLIND RUFF RYDERS/INTERSCOPE		EVE FEATURING FAITH EVANS	1056	1194
15	15	7	I WANNA KNOW JIVE		JOE	1029	880
16	16	9	BABY DON'T CRY (KEEP YA HEAD UP II) AMARU/DEATH ROW/INTERSCOPE		2PAC + OUTLAWZ	852	842
17	17	24	GOT YOUR MONEY ELEKTRA/EEG		OL' DIRTY BASTARD FEATURING KELIS	779	798
18	18	8	FEELIN' SO GOOD WORK/550-WORK		JENNIFER LOPEZ FEATURING BIG PUN & FAT JOE	728	797
19	20	17	THANK GOD I FOUND YOU COLUMBIA		MARIAH CAREY FEATURING JOE & 98 DEGREES	707	772
20	21	19	I KNEW I LOVED YOU COLUMBIA		SAVAGE GARDEN	694	756
21	22	6	WHEN U THINK ABOUT ME KAMIKAZE/MCA		VOICE V	676	635
22	24	5	I DON'T WANNA BLACKGROUND/PRIORITY		AALIYAH	656	618
23	19	14	BLUE (DA BA DEE) REPUBLIC/UNIVERSAL		EIFFEL 65	649	781
24	23	4	ANYTHING ROC-A-FELLA/DEF JAM/IDJMG		JAY-Z	639	634
			★ MOST NEW STATIONS ★				
25	33	2	HE WASN'T MAN ENOUGH LAFACE/ARISTA		TONI BRAXTON	584	365
26	34	2	TRY AGAIN BLACKGROUND/VIRGIN		AALIYAH	527	365
27	31	2	BETTER OFF ALONE REPUBLIC/UNIVERSAL		ALICE DEEJAY	498	378
28	28	4	YOU SANG TO ME COLUMBIA		MARC ANTHONY	496	406
29	36	2	PARTY UP (UP IN HERE) RUFF RYDERS/DEF JAM/IDJMG		DMX	494	354
30	32	3	RESURRECTION (PAPER, PAPER) RUTHLESS/LOUIE/EPIC		BONE THUGS-N-HARMONY	455	375
31	25	21	TURN YOUR LIGHTS DOWN LOW COLUMBIA/ISLAND/IDJMG		LAURYN HILL & BOB MARLEY	449	531
32	30	7	SEXUAL (LI DA DI) TOMMY BOY		AMBER	412	385
33	27	6	G'D UP DOGG HOUSE/TVT		SNOOP DOGG PRESENTS THA EASTSIDAZ	407	415
34	29	4	I NEED A HOT GIRL CASH MONEY/UNIVERSAL		HOT BOYS	377	390
35	38	3	GOTTA LEAVE MOTOWN/UNIVERSAL		702	363	347
36	NEW		JUMPIN, JUMPIN COLUMBIA		DESTINY'S CHILD	352	263
37	40	2	THAT'S WHAT I'M LOOKING FOR SO SO DEF/COLUMBIA		DA BRAT	349	309
38	26	26	STAY THE NIGHT MCA		IMX	327	434
39	39	2	I DO BOTH JAY & JANE BADD KAT/AUREUS/WARLOCK		LA RISSA	325	327
40	35	19	4, 5, 6 DREAMWORKS		SOLE FEATURING JT MONEY & KANDI	321	355

Songs ranked by number of detections. (○) Songs showing an increase in detections over the previous week, regardless of chart movement. A song that has been on the chart for more than 20 weeks will not receive a bullet, even if it registers an increase in detections. Airpower awarded to songs appearing in the top 20 on both the Airplay and Audience charts for the first time with increases in both detections and audience. Greatest Gainer awarded to the song with the largest increase in detections. Most New Stations awarded to the song registering six or more detections at the most stations for the first time this week. A song with a gain in detections over the previous week is placed first if tied with a song with a decline over the same period. When tied songs are each gaining detections or each losing detections, the song being played on more stations is placed first. Songs become recurrents and are removed from the chart after 26 weeks.

GREATEST GAINERS

RHYTHMIC TOP 40

INCREASE IN DETECTIONS

- SISQO • Thong Song (DRAGON/DEF SOUL/IDJMG)** +280
KPTY +57, KRBV +31, KISV +26, KQCH +17, KPRR +17, KBFE +15, KYLZ +15, WDBT +14, KLUC +14, KDON +12
- TONI BRAXTON • He Wasn't Man Enough (LAFACE/ARISTA)** +219
KLUC +36, KBTE +30, KISV +22, KZFM +17, KQMQ +16, KSEQ +12, WDBT +11, KBOS +10, KQBT +7, WBTT +7
- AALIYAH • Try Again (BLACKGROUND/VIRGIN)** +162
KISV +31, WBBM +30, KYLZ +18, WPYO +17, KSFM +16, KOHT +14, KLUC +12, KDON +11, WJMN +10, KSEQ +9
- SANTANA FEATURING THE PRODUCT G&B • Maria Maria (ARISTA)** +161
WBBM +39, WJMN +34, KQKS +22, WKTU +21, KQMQ +17, WNVZ +15, KBOS +14, KIKI +10, WHHH +8, KLUC +8
- JOE • I Wanna Know (JIVE)** +149
WJMN +25, KISV +24, WWKX +19, KYLZ +18, KZFM +17, KLUC +15, KBOS +15, KPRR +15, KIKI +12, KQBT +9

RHYTHMIC TOP 40 AUDIENCE

THIS WEEK	LAST WEEK	WKS. ON CHART	RHYTHMIC TOP 40 AUDIENCE		AUDIENCE (millions)		
			TITLE/IMPRINT/PROMOTION LABEL	ARTIST	TW	LW	
1	1	13	★★★ No. 1 ★★★ SAY MY NAME COLUMBIA 6 weeks at No. 1		DESTINY'S CHILD	27.576	27.557
2	2	9	BYE BYE BYE JIVE		'N SYNC	26.509	27.420
3	4	6	THONG SONG DRAGON/DEF SOUL/IDJMG		SISQO	22.494	19.707
4	3	10	FORGOT ABOUT DRE AFTERMATH/INTERSCOPE		DR. DRE FEATURING EMINEM	21.376	20.885
5	5	12	IT FEELS SO GOOD FARM CLUB/REPUBLIC/UNIVERSAL		SONIQUE	18.845	18.948
6	7	13	SHOW ME THE MEANING OF BEING LONELY JIVE		BACKSTREET BOYS	17.461	18.127
7	6	19	WHAT A GIRL WANTS RCA		CHRISTINA AGUILERA	16.974	18.905
8	8	13	HOT BOYZ THE GOLD MIND/EASTWEST/EEG MISSY 'MISDEMEANOR' ELLIOTT FEATURING NAS, EVE & Q-TIP			16.228	16.456
9	12	24	MARIA MARIA ARISTA		SANTANA FEATURING THE PRODUCT G&B	15.975	11.583
10	9	8	THERE YOU GO LAFACE/ARISTA		PINK	15.970	15.832
11	10	14	GET IT ON TONITE DEF SOUL/IDJMG		MONTELL JORDAN	11.946	13.477
12	13	30	BRING IT ALL TO ME TRACK MASTERS/COLUMBIA		BLAQUE	11.870	11.406
13	16	5	I WANNA KNOW JIVE		JOE	9.598	8.325
14	11	9	LOVE IS BLIND RUFF RYDERS/INTERSCOPE		EVE FEATURING FAITH EVANS	9.403	11.698
15	14	9	YOU SANG TO ME COLUMBIA		MARC ANTHONY	9.396	9.252
16	19	22	GOT YOUR MONEY ELEKTRA/EEG		OL' DIRTY BASTARD FEATURING KELIS	8.572	7.434
17	18	9	BABY DON'T CRY (KEEP YA HEAD UP II) AMARU/DEATH ROW/INTERSCOPE		2PAC + OUTLAWZ	8.221	7.902
18	15	8	FEELIN' SO GOOD WORK/550-WORK		JENNIFER LOPEZ FEATURING BIG PUN & FAT JOE	7.636	8.429
19	20	17	I KNEW I LOVED YOU COLUMBIA		SAVAGE GARDEN	7.087	7.199
20	21	12	U DON'T LOVE ME EM LATIN/CAPITOL		KUMBIA KINGS FEATURING A.B. QUINTANILLA	6.965	7.050
21	24	4	BETTER OFF ALONE REPUBLIC/UNIVERSAL		ALICE DEEJAY	6.944	5.945
22	22	11	THAT'S THE WAY IT IS 550 MUSIC/550-WORK		CELINE DION	6.569	6.832
23	17	16	BLUE (DA BA DEE) REPUBLIC/UNIVERSAL		EIFFEL 65	6.543	7.969
24	37	2	TRY AGAIN BLACKGROUND/VIRGIN		AALIYAH	6.262	3.803
25	31	2	HE WASN'T MAN ENOUGH LAFACE/ARISTA		TONI BRAXTON	5.971	4.578
26	25	40	SEXUAL (LI DA DI) TOMMY BOY		AMBER	5.408	5.599
27	27	4	I DO BOTH JAY & JANE BADD KAT/AUREUS/WARLOCK		LA RISSA	5.347	5.442
28	30	4	ANYTHING ROC-A-FELLA/DEF JAM/IDJMG		JAY-Z	5.046	4.790
29	29	4	I DON'T WANNA BLACKGROUND/PRIORITY		AALIYAH	4.885	4.792
30	28	17	THANK GOD I FOUND YOU COLUMBIA		MARIAH CAREY FEATURING JOE & 98 DEGREES	4.774	5.206
31	NEW		PARTY UP (UP IN HERE) RUFF RYDERS/DEF JAM/IDJMG		DMX	4.658	2.873
32	NEW		JUMPIN, JUMPIN COLUMBIA		DESTINY'S CHILD	4.406	3.087
33	34	3	WHEN U THINK ABOUT ME KAMIKAZE/MCA		VOICE V	4.220	4.010
34	36	3	ABOVE THE CLOUDS TOMMY BOY		AMBER	4.022	3.835
35	32	26	WAITING FOR TONIGHT WORK/550-WORK		JENNIFER LOPEZ	3.953	4.454
36	NEW		RESURRECTION (PAPER, PAPER) RUTHLESS/LOUIE/EPIC		BONE THUGS-N-HARMONY	3.785	3.517
37	39	4	G'D UP DOGG HOUSE/TVT		SNOOP DOGG PRESENTS THA EASTSIDAZ	3.680	3.642
38	33	20	TURN YOUR LIGHTS DOWN LOW COLUMBIA/ISLAND/IDJMG		LAURYN HILL & BOB MARLEY	3.642	4.415
39	NEW		THAT'S WHAT I'M LOOKING FOR SO SO DEF/COLUMBIA		DA BRAT	3.472	3.164
40	23	19	GOT TO GET IT DRAGON/DEF SOUL/IDJMG		SISQO FEATURING MAKE IT HOT	3.456	6.457

Songs ranked by number of audience, computed by cross-referencing exact times of airplay with Arbitron listener data. (○) Songs showing an increase in audience over the previous week, regardless of chart movement. A song that has been on the chart for more than 20 weeks will not receive a bullet, even if it registers an increase in audience. A song with a gain in audience over the previous week is placed first if tied with a song with a decline over the same period. When tied songs are each gaining in audience or each losing in audience, the song being played on more stations is placed first. Songs become recurrents and are removed from this chart in conjunction with the Rhythmic Top 40 Airplay chart.

Monitor RECURRENTS RHYTHMIC TOP 40

RANK	TITLE	ARTIST (IMPRINT/PROMOTION LABEL)	DETECTIONS	
			TW	LW
1	BACK THAT THANG UP JUVENILE (CASH MONEY/UNIVERSAL)		754	795
2	BACK AT ONE BRIAN MCKNIGHT (MOTOWN)		642	703
3	WHERE MY GIRLS AT? 702 (MOTOWN)		608	650
4	GENIE IN A BOTTLE CHRISTINA AGUILERA (RCA)		569	551
5	CAN I GET A... JAY-Z FEATURING AMIL (OF MAJOR COINZ) & JA (DEF JAM/IDJMG)		468	461
6	SATISFY YOU PUFF DADDY FEATURING R. KELLY (BAD BOY/ARISTA)		424	525
7	HEARTBREAKER MARIAH CAREY FEATURING JAY-Z (COLUMBIA)		399	413
8	808 BLAQUE (TRACK MASTERS/COLUMBIA)		388	389

RANK	TITLE	ARTIST (IMPRINT/PROMOTION LABEL)	DETECTIONS	
			TW	LW
9	MY LOVE IS YOUR LOVE WHITNEY HOUSTON (ARISTA)		335	383
10	NO SCRUBS TLC (LAFACE/ARISTA)		311	327
11	I NEED TO KNOW MARC ANTHONY (COLUMBIA)		310	345
12	IF YOU HAD MY LOVE JENNIFER LOPEZ (WORK/550-WORK)		289	292
13	ANYWHERE LIL TROY (SHORT STOP/REPUBLIC/UNIVERSAL)		267	285
14	I WANT IT THAT WAY BACKSTREET BOYS (JIVE)		216	208
15	WANNA BE A BALLER LIL TROY (SHORT STOP/REPUBLIC/UNIVERSAL)		191	182
16	UNPRETTY TLC (LAFACE/ARISTA)		172	196
17	BILLS, BILLS, BILLS DESTINY'S CHILD (COLUMBIA)		143	148
18	HAVE YOU EVER? BRANDY (ATLANTIC)		127	129
19	TELL ME IT'S REAL K-CI & JOJO (MCA)		125	126
20	WHAT'S SO DIFFERENT GINUWINE (550 MUSIC/550-WORK)		125	137

Recurrents are titles that have appeared on the Rhythmic Top 40 Airplay chart for 26 weeks and have dropped below the top 20.

AIRPLAY Monitor RHYTHMIC TOP 40

POWER PLAYLISTS

FOR WEEK ENDING MARCH 12, 2000

Songs ranked by number of detections. Playlists are listed in order of TSA weekly cumes, beginning with the highest-cuming station. Cumes are updated twice yearly following the release of the spring and fall Arbitron surveys. The number of stations shown each week varies depending upon space.
First Impressions (FI) denotes songs with 6 or more detections at station for first time this week.

WKTU New York
PD: Frankie Blue
APD/MD: Andy Shane
APD/Research: Jeff Z
AMFM 201-420-3700



	TW	LW
1	Sonique It Feels So Good	79 77
2	Marc Anthony You Sang To Me	74 75
3	Backstreet Boys Show Me The Meaning Of	72 64
4	'N Sync Bye Bye Bye	70 76
5	Amber Sexual (U Da Da)	53 46
6	Destiny's Child Say My Name	42 42
7	Enrique Iglesias Rhythm Divine	39 46
8	Jessica Simpson I Wanna Love You Forever	36 41
9	Celine Dion That's The Way It Is	36 41
10	Blaque Bring It All To Me	35 25
11	Santana Feat. The Product G&B Mana Mana	28 7
12	Jennifer Lopez Feelin' So Good	28 30
13	Christina Aguilera What A Girl Wants	25 28
14	Eiffel 65 Blue (Da Da Dee)	25 37
15	Amber Sexual (U Da Da)	25 42
16	Savage Garden I Knew I Loved You	24 28
17	Whitney Houston My Love Is Your Love	23 21
18	Alice Deejay Better Off Alone	23 21
19	Enrique Iglesias Bailamos	22 17
20	Jennifer Lopez Waiting For Tonight	22 25
21	Sisqo Thong Song	21 10
22	Luke Feat. Sylvia Leving You	20 27
23	Ricky Martin She's All I Ever Had	19 11
24	La Rissa I Do Both Jay & Jane	16 16
25	Razor-N-Guido Do It Again	14 13
26	Linin' Joy Dreamer	14 14
27	Deborah Cox Nobody's Supposed To Be Here	14 14
28	Brian McKnight Back At One	14 19
29	Angelmon He's All I Want	14 31
30	Ricky Martin She's All I Ever Had	13 28
31	Ricky Martin The Cup Of Life	12 10
32	Lauren Hill Can't Take My Eyes Off Of U	12 10
33	Brian McKnight Anytime	12 12
34	Whitney Houston It's Not Right But It's	12 13
35	Everything But The Girl Missing	12 13
36	Kim Wilde You Keep Me Hangin' On	11 8
37	Amber One More Night	11 8
38	Montell Jordan Get It On Tonight	11 12
39	Wiseguyz Oh La La	11 14
40	Deborah Cox Things Just Ain't The Same	11 17
FI	Toni Braxton He Wasn't Man Enough	10 4
FI	Enrique Iglesias Be With You	7 5
FI	Lara Fabian I Will Love Again	6 0

WBMM Chicago
PD: Todd Cavanah
MD: Erik Bradley
Infinity 312-944-6000



	TW	LW
1	Pink There You Go	83 83
2	'N Sync Bye Bye Bye	82 84
3	Missy "Misdemeanor" Elliott Hot Boyz	81 83
4	Destiny's Child Say My Name	79 79
5	Santana Feat. The Product G&B Mana Mana	77 38
6	01' Dirty Bastard Got Your Money	75 33
7	Aaliyah Try Again	49 19
8	Backstreet Boys Show Me The Meaning Of	48 47
9	Celine Dion That's The Way It Is	46 48
10	Joe I Wanna Know	44 45
11	Santana Feat. The Product G&B Mana Mana	43 32
12	Montell Jordan Get It On Tonight	41 41
13	Macy Gray I Try	38 0
14	Sonique It Feels So Good	34 34
15	Toni Braxton He Wasn't Man Enough	33 15
16	Santana Feat. Rob Thomas Smooth	33 15
17	Christina Aguilera What A Girl Wants	33 50
18	Brian McKnight Stay Or Let It Go	32 39
19	Blaque Bring It All To Me	31 32
20	Eve Love Is Blind	31 41
21	Imx Stay The Night	31 80
22	Jennifer Lopez Feelin' So Good	29 30
23	Donell Jones U Know What's Up	28 43
24	Sisqo Thong Song	28 20
25	Marc Anthony You Sang To Me	21 18
26	Brian McKnight Back At One	19 28
27	Whitney Houston My Love Is Your Love	18 23
28	Lonestar Amazed	15 0
29	Marc Anthony I Need To Know	15 0
30	Jennifer Lopez Feelin' So Good	15 25
31	Christina Aguilera Gimme In A Bottle	14 14
32	Jessica Simpson Feat. Nick L Where You	13 0
33	Jennifer Lopez Waiting For Tonight	13 15
34	Sisqo Got To Get It	11 76
35	Blaque 808	10 8
36	Dru Hill Feat. Redman How Deep Is Your	10 8
37	Next To Close	10 11
38	Destiny's Child Bug A Boo	10 11
39	Next Too Close	10 11
40	Mandy Moore Candy	10 17
FI	Macy Gray I Try	38 0
FI	Lonestar Amazed	15 0
FI	Jessica Simpson Feat. Nick L Where You	13 0

WJMN Boston
PD: Cadillac Jack
APD/MD: Danny Ocean
AMFM 312-944-6000



	TW	LW
1	Dr. Dre Forget About Dre	90 90
2	Destiny's Child Say My Name	87 87
3	'N Sync Bye Bye Bye	86 85
4	Sonique It Feels So Good	86 90
5	Dr. Dre Forget About Dre	74 77
6	Missy "Misdemeanor" Elliott Hot Boyz	57 54
7	DMX Party Up	54 29
8	DMX What's My Name	51 54
9	Christina Aguilera What A Girl Wants	49 50
10	Pink There You Go	49 51
11	Backstreet Boys Show Me The Meaning Of	47 63
12	Jay-Z Anything	40 41
13	Santana Feat. The Product G&B Mana Mana	38 4
14	Eve Love Is Blind	35 10
15	2Pac + Outlawz Baby Don't Cry (Keep	34 18
16	Destiny's Child Bug A Boo	33 12
17	Blaque Bring It All To Me	32 34
18	Limp Bizkit Feat. Method Man N 2 Gether	27 28
19	Juvenile Back That Thang Up	27 31
20	Joe I Wanna Know	25 0
21	Whitney Houston My Love Is Your Love	25 0
22	Dr. Dre Still D.R.E.	22 42
23	01' Dirty Bastard Got Your Money	18 29
24	Vengaboys Boom, Boom, Boom!!	16 18
25	Marc Anthony You Sang To Me	15 5
26	Jay-Z Hard Knock Life	15 12
27	Lil' Troy Wanna Be A Baller	15 14
28	Aaliyah Are You That Somebody?	15 14
29	Timbaland And Magoo Low Z Low U	15 14
30	702 Where My Girls At	15 16
31	01 Kool Let Me Clear My Throat	15 16
32	Tanto Metro & Devante Everyone Falls In	15 17
33	Big Punisher Still Not A Player	15 18
34	Jay-Z Feat. Amil & Ja Can I Get A...	14 13
35	Eminem Guilty Conscience	14 17
36	Vengaboys We Like To Party!	14 14
37	Imx Stay The Night	14 17
38	Eve Got To Get It	13 11
39	DMX Ruff Ryders' Anthem	13 12
40	Whitney Houston It's Not Right But It's	13 13
FI	Santana Feat. The Product G&B Mana Mana	38 4
FI	Joe I Wanna Know	25 0
FI	Cypress Hill Superstar	7 1

KYLD San Francisco
PD: Michael Martin
MD: "Jazzy" Jim Archer
AMFM 415-356-0949



	TW	LW
1	Sisqo Thong Song	65 64
2	Destiny's Child Jumpin, Jumpin	60 62
3	2Pac + Outlawz Baby Don't Cry (Keep	57 55
4	Sonique It Feels So Good	57 57
5	Dr. Dre Forget About Dre	54 59
6	Missy "Misdemeanor" Elliott Hot Boyz	53 40
7	Dr. Dre Xplosive	48 19
8	Alice Deejay Better Off Alone	43 46
9	Destiny's Child Jumpin, Jumpin	42 50
10	Aaliyah I Don't Wanna	36 37
11	Bone Thugs-N-Harmony Resurrection	36 44
12	The Eastsidaz G'd Up	31 27
13	Da Brat That's What I'm Looking For	30 27
14	Armand Van Helden Entra Mi Casa	27 32
15	Santana Feat. Mania Corazon Espinazo	26 28
16	Eve Love Is Blind	26 36
17	01 Jean The Launch	25 23
18	Pink There You Go	25 29
19	Montell Jordan Once Upon A Time	24 9
20	Snoop Dogg B-Phase	21 24
21	Dr. Dre Still D.R.E.	20 14
22	Montell Jordan Get It On Tonight	20 20
23	Hot Boys I Need A Hot Girl	20 20
24	Bob Marley Vs. Funkstar De L Sun Is Shri	20 34
25	Ice Cube Feat. Krazy Bone Until We Ri	17 6
26	Mariah Carey Thank God I Found You	17 23
27	Amber Sexual (U Da Da)	16 13
28	Kumbia Kings U Don't Love Me	15 19
29	Shaft Mucho Mumbo (Swag)	14 10
30	Aaliyah Try Again	12 7
31	Eyes Cream Fly Away (Bye Bye)	12 10
32	Kurupt Girlz All Pause	11 27
33	Limp Bizkit Feat. Method Man N 2 Gether	10 8
34	Black Rob Whoa	10 8
35	Timbaland And Magoo Low Z Low U	7 0
36	Santana Feat. The Product G&B Mana Mana	7 0
37	Jay-Z Feat. Amil & Ja Can I Get A	7 4
38	Dr. Dre Xplosive	7 4
39	Eric Sardon, Keith Murray & Rapper's D	7 4
40	Marc Anthony You Sang To Me	7 4
FI	Bloodhound Gang The Bad Touch	7 0
FI	Sole It Wasn't Me	6 3
FI	702 Gotta Leave	6 4

WPOW Miami
PD: Kid Curry
APD: Tony The Tiger
MD: Eddie Mix
Beasley 305-653-6796



	TW	LW
1	Sisqo Thong Song	85 79
2	Sonique It Feels So Good	82 87
3	Dr. Dre Forget About Dre	78 89
4	Missy "Misdemeanor" Elliott Hot Boyz	76 83
5	Destiny's Child Say My Name	73 82
6	Backstreet Boys Show Me The Meaning Of	70 74
7	'N Sync Bye Bye Bye	70 79
8	La Rissa I Do Both Jay & Jane	58 64
9	Destiny's Child Jumpin, Jumpin	53 23
10	702 Gotta Leave	52 58
11	Alice Deejay Better Off Alone	52 66
12	Kay Ce Escape	49 51
13	Christina Aguilera What A Girl Wants	45 50
14	Pink There You Go	40 37
15	01 Jean The Launch	32 10
16	Amber Sexual (U Da Da)	20 17
17	Lauren Hill & Bob Marley Turn Your Ligh	19 31
18	Miss Jane T's A Fine Day	16 17
19	Jennifer Lopez If You Had My Love	15 11
20	Santana Feat. The Product G&B Mana Mana	15 12
21	Eve & Niko What Ya Want	15 13
22	B.G. Bing Bling	15 14
23	Black Rob Whoa	14 17
24	Atb 9th (I'm I Come)	13 11
25	Nalin & Kane Beachball	13 17
26	Brian McKnight Back At One	12 11
27	Britney Spears (You Owe Me) Crazy	12 11
28	Angelmon He's All I Want	12 16
29	Lustral Everyday	12 27
30	Alice Deejay Back In My Life	11 13
31	Backstreet Boys I Want It That Way	10 8
32	702 Where My Girls At	10 9
33	Destiny's Child Bug A Boo	9 1
34	Kevin Edwards No Love	9 3
35	Tanto Metro & Devante Everyone Falls In	9 6
36	Usher Nice & Slow	9 7
37	Planet Soul Set U Free	9 9
38	Puff Daddy Feat. R. Kelly Satisfy You	9 9
39	Eric Sardon, Keith Murray & Rapper's D	8 6
40	Marc Anthony You Sang To Me	8 9
FI	Robin Fox I See Stars	7 0

KUBE Seattle
OM: Shelle Hart
PD: Eric Powers
MD: Julie Pilot
Ackerley 206-285-2295



	TW	LW
1	Sisqo Thong Song	76 63
2	Sonique It Feels So Good	70 72
3	Montell Jordan Get It On Tonight	70 79
4	Santana Feat. The Product G&B Mana Mana	68 71
5	Dr. Dre Forget About Dre	63 64
6	'N Sync Bye Bye Bye	61 67
7	Missy "Misdemeanor" Elliott Hot Boyz	59 50
8	01' Dirty Bastard Got Your Money	44 38
9	2Pac + Outlawz Baby Don't Cry (Keep	40 18
10	Pink There You Go	36 47
11	Pink There You Go	34 35
12	Lauren Hill & Bob Marley Turn Your Ligh	32 44
13	Jay-Z Anything	31 25
14	Mariah Carey Thank God I Found You	30 32
15	Christina Aguilera What A Girl Wants	30 40
16	Enrique Iglesias Be With You	27 26
17	Dr. Dre Still D.R.E.	26 42
18	Brian McKnight Back At One	26 42
19	Naughty By Nature We Could Do It	24 37
20	Blaque Bring It All To Me	23 23
21	702 Where My Girls At	22 21
22	Dru Hill Feat. Redman How Deep Is Your	20 17
23	DMX Party Up	19 23
24	Juvenile Back That Thang Up	19 24
25	Christina Aguilera Gimme In A Bottle	18 13
26	Brian McKnight 6, 8, 12	17 0
27	Blaque 808	17 17
28	Puff Daddy Feat. R. Kelly Satisfy You	17 34
29	Black Rob Whoa	15 7
30	112 Anywhere	13 17
31	Toni Braxton He Wasn't Man Enough	12 5
32	TLC Sissy Ho	12 12
33	Lauren Hill Do Wop (That Thing)	12 13
34	Mariah Carey Heartbreaker	11 1
35	Q-Tip Vivant Thing	11 8
36	Cypress Hill Superstar	10 9
37	TLC No Scrubs	10 13
38	The Eastsidaz G'd Up	9 10
39	Aaliyah I Don't Wanna	9 10
40	Drama Let, Right, Left	8 4
FI	Brian McKnight 6, 8, 12	17 0
FI	Toni Braxton He Wasn't Man Enough	12 5
FI	Bone Thugs-N-Harmony Resurrection	8 4

KTFM San Antonio
PD: Cliff Tredway
APD/MD: Steve Chavez
Waterman 210-599-5500



	TW	LW
1	Alice Deejay Better Off Alone	59 48
2	'N Sync Bye Bye Bye	55 55
3	Destiny's Child Say My Name	54 56
4	Christina Aguilera What A Girl Wants	53 50
5	Joe I Wanna Know	53 59
6	Amber Sexual (U Da Da)	52 53
7	Jennifer Lopez Feelin' So Good	50 41
8	Santana Feat. The Product G&B Mana Mana	46 48
9	Backstreet Boys Show Me The Meaning Of	45 41
10	Sisqo Thong Song	45 41
11	Eiffel 65 Blue (Da Da Dee)	37 45
12	Toni Braxton He Wasn't Man Enough	36 30
13	Sonique It Feels So Good	33 39
14	Savage Garden I Knew I Loved You	32 2
15	Aaliyah Try Again	32 29
16	Juvenile Back That Thang Up	28 19
17	Dr. Dre Forget About Dre	28 29
18	Montell Jordan Get It On Tonight	25 12
19	Hot Boys I Need A Hot Girl	25 24
20	Christina Aguilera Gimme In A Bottle	24 18
21	Nu Flavor 3 Little Words	23 1
22	Jennifer Lopez Waiting For Tonight	22 26
23	Westlife Swear It Again	19 0
24	S.A. Players Veronica	19 0
25	Enrique Iglesias Be With You	19 15
26	Marc Anthony I Need To Know	19 18
27	Eve Love Is Blind	19 20
28	Pink There You Go	18 20
29	Brian McKnight Back At One	16 15
30	Lil' Suzi You're The Only One	16 24
31	Bone Thugs-N-Harmony Resurrection	15 7
32	La Rissa I Do Both Jay & Jane	15 10
33	Marc Anthony You Sang To Me	15 12
34	702 Where My Girls At	14 11
35	TLC No Scrubs	14 13
36	Next Too Close	14 16
37	Puff Daddy Feat. R. Kelly Satisfy You	14 32
38	K-Ci & JoJo All My Life	13 15
39	Kumbia Kings U Don't Love Me	13 18
40	Blaque Bring It All To Me	13 24
FI	Nu Flavor 3 Little Words	23 1
FI	Westlife Swear It Again	19 0
FI	01 Laz Lu Ki Ri Bu	9 0

KGGI Riverside
Interim PD: Jesse Duran
AMFM 909-684-1991



	TW	LW
1	Brian McKnight Back At One	65 52
2	Destiny's Child Say My Name	62 46
3	Christina Aguilera What A Girl Wants	60 46
4	Santana Feat. The Product G&B Mana Mana	59 60
5	Savage Garden I Knew I Loved You	48 37
6	Sonique It Feels So Good	42 35
7	Sisqo Thong Song	37 28
8	Dr. Dre Forget About Dre	34 48
9	Kumbia Kings U Don't Love Me	29 36
10	Montell Jordan Get It On Tonight	28 22
11	Blaque Bring It All To Me	25 24
12	Missy "Misdemeanor" Elliott Hot Boyz	24 24
13	Marc Anthony I Need To Know	22 21
14	2Pac + Outlawz Baby Don't Cry (Keep	19 13
15	Pink There You Go	19 12
16	01' Dirty Bastard Got Your Money	19 12
17	702 Where My Girls At	18 19
18	Dr. Dre Still D.R.E.	18 19
19	Warren G Game Don't Wait	18 23
20	'N Sync Bye Bye Bye	18 23
21	Jennifer Lopez If You Had My Love	17 14
22	Destiny's Child Jumpin, Jumpin	16 2
23	TLC No Scrubs	15 17
24	Mariah Carey Heartbreaker	15 15
25	Christina Aguilera What A Girl Wants	15 16
26	Juvenile Back That Thang Up	14 9
27	Brandy Almost Doesn't Count	14 10

Boyz

thugs-n-harmony

RESURRECTION

(Paper, Paper)



The First Single From The New Album
BTNHRESURRECTION

Over 1150 Total Spins

Rhythmic Top 40: (32) - (30) (+80)

Crossover (26) - (24)

2 Debut Nationally w/ 280,000 sold

1 in Cleveland
 # 1 in St. Louis
 # 2 in Dallas

2 in Seattle
 # 2 in LA
 # 2 in Detroit

1 in Indianapolis
 # 2 in San Francisco
 # 2 in Boston

2 in Phoenix
 # 2 in San Diego
 and many more

1 Video At The Box, Over 7,000 Requests!

Currently Spinning At:

KGGI
 KYLD

KPWR
 KQBT

WPGC
 WHHH

KQKS
 KOHT

KKFR
 KXJM

KSFM
 KXHT

KBMB
 and many more!

Top 5 Call-out And Power Rotation @

KXJM

KKFR

Power 106

KYLD



©2000 Ruthless Records www.ruthlessrecords.com www.epicrecords.com www.sonymusic.com

World Radio History



Upward-moving songs ranked in order of detections. Songs are removed if they lose more than 5% of their detections from previous week or if their detections decline for two consecutive weeks.

MOST NEW STATIONS

Songs with 6 or more detections at new stations this week

NEW STATIONS	
7	TONI BRAXTON <i>He Wasn't Man Enough (LaFace/Arista)</i>
7	MONTELL JORDAN <i>Once Upon A Time (Def Soul/IDJMG)</i>
6	ALICE DEEJAY <i>Better Off Alone (Republic/Universal)</i>
6	ENRIQUE IGLESIAS <i>Be With You (Interscope)</i>
5	JOE <i>I Wanna Know (Jive)</i>
5	AALIYAH <i>Try Again (Blackground/Virgin)</i>
5	SOLE FEATURING J. WEAV <i>It Wasn't Me (DreamWorks)</i>



NO RECORDS QUALIFIED FOR AIRPOWER THIS WEEK

AIRPOWER BOUND

Total Detections/Gain

KUMBIA KINGS FEAT. A.B. QUINTANILLA 1095/-25

U Don't Love Me (EMI Latin/Capitol)
 Total Stations: 32/Chart Move: 14-13
 Heavy (45+ detections): 8 KBTE, KDON, KPTY, KQMQ, KRBB, KSEQ, KKME, KYLZ
 Medium (25-44): 12 KBOS, KDGS, KGGI, KISV, KKFR, KLUC, KOHT, KQKS, KXJM, KZFM, WDBT, WPYO
 Light (Under 25): 12
 First Impressions: 1 KQBT

VOICE V 676/41

When U Think About Me (Kamikaze/MCA)
 Total Stations: 26/Chart Move: 22-21
 Heavy (45+): 3 KBTE, KLUC, WBTJ
 Medium (25-44): 10 KBOS, KKFR, KQKS, KQMQ, KSEQ, KYLZ, WBTJ, WDBT, WHHH, XHTZ
 Light (Under 25): 13
 First Impressions: 1 KOHT

AALIYAH 656/38

I Don't Wanna (Blackground/Priority)
 Total Stations: 30/Chart Move: 24-22
 Heavy (45+): 4 KBOS, KBTE, KDGS, KXJM
 Medium (25-44): 7 KIKI, KQBT, KSEQ, KSFM, KYLD, WHHH, XHTZ
 Light (Under 25): 12
 First Impressions: 1 KOHT

JAY-Z 639/5

Anything (Roc-A-Fella/Def Jam/IDJMG)
 Total Stations: 29/Chart Move: 23-24
 Heavy (45+): 2 KOHT, WNVZ
 Medium (25-44): 10 KBOS, KBTE, KDGS, KIKI, KUBE, KYLZ, WHHH, WJMN, WWKX, XHTZ
 Light (Under 25): 17
 First Impressions: 1 KLUC

TONI BRAXTON 584/219

He Wasn't Man Enough (LaFace/Arista)
 Total Stations: 30/Chart Move: 33-25
 Heavy (45+): 0
 Medium (25-44): 10 KBTE, KISV, KLUC, KOHT, KQBT, KQMQ, KTFM, KXJM, WBBM, WWKX
 Light (Under 25): 20
 First Impressions: 7 KBTE, KLUC, KUBE, KZFM, WBTJ, WDBT, WKTU

AALIYAH 527/162

Try Again (Blackground/Virgin)
 Total Stations: 24/Chart Move: 34-26
 Heavy (45+): 2 KLUC, WBBM
 Medium (25-44): 9 KDON, KISV, KOHT, KQKS,

KSFM, KTFM, KYLZ, WHHH, WLLD
 Light (Under 25): 13
 First Impressions: 5 KDGS, KISV, KSEQ, WPYO, XHTZ

ALICE DEEJAY 498/120

Better Off Alone (Republic/Universal)
 Total Stations: 27/Chart Move: 31-27
 Heavy (45+): 4 KTFM, WBTJ, WPOW, WPYO
 Medium (25-44): 5 KDON, KSEQ, KYLD, KYLZ, WLLD
 Light (Under 25): 18
 First Impressions: 6 KGGI, KPRR, KXJM, KYLZ, KZFM, WBTJ

MARC ANTHONY 496/90

You Sang To Me (Columbia)
 Total Stations: 31/Chart Move: 28-28
 Heavy (45+): 1 WKTU
 Medium (25-44): 8 KLUC, KOHT, KPRR, KQMQ, KZFM, WDBT, WPYO, XHTZ
 Light (Under 25): 22
 First Impressions: 3 KLUC, KQBT, KQMQ

DMX 494/140

Party Up (Up In Here) (Ruff Ryders/Def Jam/IDJMG)
 Total Stations: 27/Chart Move: 36-29
 Heavy (45+): 3 WJMN, WPYO, WWKX
 Medium (25-44): 6 KDGS, KIKI, KQBT, KQKS, WHHH, WLLD
 Light (Under 25): 18
 First Impressions: 4 KBTE, KLUC, KOHT, WLLD

BONE THUGS-N-HARMONY 455/80

Resurrection (Paper, Paper) (Ruthless/Loud/Epic)
 Total Stations: 18/Chart Move: 32-30
 Heavy (45+): 3 KKFR, KXJM, KYLZ
 Medium (25-44): 4 KBOS, KDGS, KOHT, KYLD
 Light (Under 25): 11
 First Impressions: 2 KQKS, KUBE

702 363/16

Gotta Leave (Motown/Universal)
 Total Stations: 21/Chart Move: 38-35
 Heavy (45+): 1 WPOW
 Medium (25-44): 7 KBOS, KDGS, KDON, KIKI, KOHT, KQBT, KXJM
 Light (Under 25): 13
 First Impressions: 1 KYLD

DESTINY'S CHILD 352/89

Jumpin, Jumpin (Columbia)
 Total Stations: 16/Chart Move: Debut 36
 Heavy (45+): 3 KXME, KYLD, WPOW
 Medium (25-44): 2 KSEQ, KSFM
 Light (Under 25): 11
 First Impressions: 4 KGGI, KXJM, WPYO, WWKX

DA BRAT 349/40

That's What I'm Looking For (So So Def/Columbia)
 Total Stations: 20/Chart Move: 40-37
 Heavy (45+): 2 KXJM, XHTZ
 Medium (25-44): 4 KKFR, KQBT, KSFM, KYLD
 Light (Under 25): 14
 First Impressions: 1 KQKS

LA RISSA 325/-2

I Do Both Jay & Jane (Badd Kat/Aureus/Warlock)
 Total Stations: 17/Chart Move: 39-39
 Heavy (45+): 3 KRBB, WLLD, WPOW
 Medium (25-44): 1 WPYO
 Light (Under 25): 13

CHART BOUND

Total Detections/Gain

NU FLAVOR 314/118

3 Little Words (Reprise)
 Total Stations: 12
 Heavy (45+): 4 KBTE, KPTY, KQMQ, KXME
 Medium (25-44): 1 KYLZ
 Light (Under 25): 7
 First Impressions: 2 KPTY, KTFM

BLACK ROB 288/122

Whoa! (Bad Boy/Arista)
 Total Stations: 23
 Heavy (45+): 0
 Medium (25-44): 4 KBTE, KKFR, KSFM, WWKX
 Light (Under 25): 19
 First Impressions: 3 KBTE, KQBT, KYLZ

CELINE DION 284/47

That's The Way It Is (550 Music/550-Work)
 Total Stations: 11
 Heavy (45+): 1 WBBM
 Medium (25-44): 6 KLUC, KZFM, WBTJ, WDBT, WKTU, WNVZ
 Light (Under 25): 4
 First Impressions: 1 KQMQ

WESTLIFE 277/14

Swear It Again (Arista)
 Total Stations: 8
 Heavy (45+): 3 KPTY, KRBB, KXME
 Medium (25-44): 0
 Light (Under 25): 5
 First Impressions: 2 KTFM, KZFM

MARY MARY 272/103

Shackles (Praise You) (C2)
 Total Stations: 18
 Heavy (45+): 0
 Medium (25-44): 5 KBOS, KOHT, KQCH, WHHH, XHTZ
 Light (Under 25): 13
 First Impressions: 3 KXJM, KZFM, WDBT

JESSICA SIMPSON FEAT. NICK LACHEY 271/61

Where You Are (Columbia)
 Total Stations: 8
 Heavy (45+): 2 KXME, WBTJ
 Medium (25-44): 3 KIKI, KQMQ, WDBT
 Light (Under 25): 3
 First Impressions: 1 WBBM

WARREN G 269/-6

Game Don't Wait (G-Funk/Restless)
 Total Stations: 21
 Heavy (45+): 0
 Medium (25-44): 5 KBOS, KDGS, KOHT, KSFM, KXJM
 Light (Under 25): 16

ENRIQUE IGLESIAS 251/84

Be With You (Interscope)
 Total Stations: 16
 Heavy (45+): 0
 Medium (25-44): 5 KDON, KOHT, KUBE, WBTJ, WPYO
 Light (Under 25): 11
 First Impressions: 6 KDGS, KIKI, KQCH, KSEQ, WKTU, XHTZ

ICE CUBE FEAT. KRAYZIE BONE 251/102

Until We Rich (Lench Mob/Priority)
 Total Stations: 13
 Heavy (45+): 1 KDGS
 Medium (25-44): 4 KKFR, KOHT, WHHH, XHTZ
 Light (Under 25): 8
 First Impressions: 2 KYLZ, WWKX

MACY GRAY 224/94

I Try (Epic)
 Total Stations: 12
 Heavy (45+): 1 KDON
 Medium (25-44): 3 KUBE, WBBM, WDBT
 Light (Under 25): 8
 First Impressions: 3 KQMQ, KZFM, WBBM

RICKY MARTIN FEATURING MEJA 219/22

Private Emotion (C2)
 Total Stations: 21
 Heavy (45+): 0
 Medium (25-44): 5 KPRR, KQMQ, KZFM, WBTJ, WDBT
 Light (Under 25): 16

COCO LEE 192/-6

Do You Want My Love (550 Music/550-Work)
 Total Stations: 14
 Heavy (45+): 0
 Medium (25-44): 2 KIKI, XHTZ
 Light (Under 25): 12

J-SHIN FEATURING LATOCHA SCOTT 182/21

One Night Stand (Slip-N-Slide/Antiatic)
 Total Stations: 17
 Heavy (45+): 0
 Medium (25-44): 3 KIKI, KOHT, WHHH
 Light (Under 25): 14
 First Impressions: 1 KBTE

DRAMA 176/41

Left, Right, Left (Tight 2 Def/Tight IV Life/Antiatic)
 Total Stations: 11
 Heavy (45+): 1 WLLD
 Medium (25-44): 2 KBTE, WHHH
 Light (Under 25): 8
 First Impressions: 2 KIKI, KOHT

MONTELL JORDAN 168/133

Once Upon A Time (Def Soul/IDJMG)
 Total Stations: 15
 Heavy (45+): 0
 Medium (25-44): 2 KOHT, XHTZ
 Light (Under 25): 13
 First Impressions: 7 KBOS, KKFR, KOHT, KTFM, KYLZ, WWKX, XHTZ

SAMMIE 155/51

I Like It (Freeworld/Capitol)
 Total Stations: 7
 Heavy (45+): 1 WPYO
 Medium (25-44): 2 KDGS, XHTZ
 Light (Under 25): 4
 First Impressions: 2 WDBT, WNVZ

SPOOKS 143/29

Things I've Seen (Antra/Artemis)
 Total Stations: 19
 Heavy (45+): 0
 Medium (25-44): 1 XHTZ
 Light (Under 25): 18
 First Impressions: 1 WWKX

BLOODHOUND GANG 138/10

The Bad Touch (Republic/Geffen/Interscope)
 Total Stations: 13
 Heavy (45+): 1 WBTJ
 Medium (25-44): 1 WBTJ
 Light (Under 25): 11
 First Impressions: 1 KYLD

THE LOX FEAT. TIMBALAND & EVE 129/19

Ryde Or Die, Chick (Ruff Ryders/Interscope)
 Total Stations: 23
 Heavy (45+): 0
 Medium (25-44): 0
 Light (Under 25): 23
 First Impressions: 2 KOHT, KXJM

IMX 122/33

Keep It On The Low (MCA)
 Total Stations: 5
 Heavy (45+): 1 KXJM
 Medium (25-44): 2 KSFM, XHTZ
 Light (Under 25): 2
 First Impressions: 1 XHTZ

MADONNA 103/32

American Pie (Maverick/Warner Bros.)
 Total Stations: 22
 Heavy (45+): 0
 Medium (25-44): 2 KQMQ, WDBT
 Light (Under 25): 20
 First Impressions: 1 KQMQ

MARY J. BLIGE 101/30

Give Me You (MCA)
 Total Stations: 9
 Heavy (45+): 0
 Medium (25-44): 1 KOHT
 Light (Under 25): 8
 First Impressions: 1 KDGS

SUGAR RAY 90/16

Falls Apart (Lava/Antiatic)
 Total Stations: 6
 Heavy (45+): 1 WBTJ
 Medium (25-44): 1 WBTJ
 Light (Under 25): 4

PRECIOUS 85/4

Precious Little Fantasy (Sonic Gruv)
 Total Stations: 2
 Heavy (45+): 1 WPYO
 Medium (25-44): 1 WLLD
 Light (Under 25): 0

DJ JEAN 84/28

The Launch (Am:pm)
 Total Stations: 7
 Heavy (45+): 0
 Medium (25-44): 2 KYLD, WPOW
 Light (Under 25): 5
 First Impressions: 1 KSEQ

NAS FEATURING GINUWINE 80/32

You Owe Me (Columbia)
 Total Stations: 9
 Heavy (45+): 0
 Medium (25-44): 1 WLLD
 Light (Under 25): 8
 First Impressions: 1 WLLD

BACKSTREET BOYS 78/32

No One Else Comes Close (Jive)
 Total Stations: 1
 Heavy (45+): 1 KXME
 Medium (25-44): 0
 Light (Under 25): 0

EN VOGUE 77/63

Riddle (EastWest/EEG)
 Total Stations: 11
 Heavy (45+): 0
 Medium (25-44): 0
 Light (Under 25): 11
 First Impressions: 3 KDON, KQBT, WWKX

MISS JANE 77/22

It's A Fine Day (Rampage)
 Total Stations: 5
 Heavy (45+): 1 WPYO
 Medium (25-44): 0
 Light (Under 25): 4

SOLE FEATURING J. WEAV 74/59

It Wasn't Me (DreamWorks)
 Total Stations: 9
 Heavy (45+): 0
 Medium (25-44): 0
 Light (Under 25): 9
 First Impressions: 5 KBOS, KKFR, KYLD, KYLZ, XHTZ

RAH DIGGA FEAT. BUSTA RHYMES 69/26

Imperial (FlipMode/Elektra/EEG)
 Total Stations: 18
 Heavy (45+): 0
 Medium (25-44): 0
 Light (Under 25): 18
 First Impressions: 2 KKFR, KQBT

LENNY KRAVITZ 68/60

I Belong To You (Virgin)
 Total Stations: 5
 Heavy (45+): 0
 Medium (25-44): 1 KQMQ
 Light (Under 25): 4
 First Impressions: 3 KIKI, KQMQ, WDBT

BRIAN MCKNIGHT 65/40

6, 8, 12 (Motown/Universal)
 Total Stations: 4
 Heavy (45+): 0
 Medium (25-44): 1 KIKI
 Light (Under 25): 3
 First Impressions: 2 KSFM, KUBE

LONESTAR 62/18

Amazed (BNA)
 Total Stations: 5
 Heavy (45+): 0
 Medium (25-44): 1 WBTJ
 Light (Under 25): 4
 First Impressions: 1 WBBM

DR. DRE 61/32

Xplosive (Aftermath/Interscope)
 Total Stations: 6
 Heavy (45+): 1 KYLD
 Medium (25-44): 0
 Light (Under 25): 5
 First Impressions: 1 KXJM

GROOVE ARMADA 60/16

I See You Baby (Jive Electro/Jive)
 Total Stations: 13
 Heavy (45+): 0
 Medium (25-44): 0
 Light (Under 25): 13
 First Impressions: 1 WBTJ

CHICO DEBARGE FEATURING JOE 58/34

Listen To Your Man (Motown/Universal)
 Total Stations: 2
 Heavy (45+): 1 KOHT
 Medium (25-44): 0
 Light (Under 25): 1

AMBER 55/9

Above The Clouds (Tommy Boy)
 Total Stations: 3
 Heavy (45+): 1 WKTU
 Medium (25-44): 0
 Light (Under 25): 2

702
Gotta Leave (Motown/Universal)
Total Stations: 21
Chart Move: 38-35

STATION	TW	LW	ZW	IP	STATION	TW	LW	ZW	IP
BET	1	1	1	1	WPYO	1	1	1	1
MTV	1	1	1	1	KLUC	1	1	1	1
WKTU	1	1	1	1	WBTB	1	1	1	1
WBBM	1	1	1	1	WBTI	1	1	1	1
WYLD	1	1	1	1	KIKI	1	1	1	1
KRWB	1	1	1	1	KOMO	1	1	1	1
WJMN	1	1	1	1	KXME	1	1	1	1
WPWO	1	1	1	1	KOHT	1	1	1	1
KUBE	1	1	1	1	KBOS	1	1	1	1
KHTZ	1	1	1	1	KSEQ	1	1	1	1
KFRF	1	1	1	1	KPRR	1	1	1	1
KPTY	1	1	1	1	KYLZ	1	1	1	1
WLLD	1	1	1	1	KOCH	1	1	1	1
KOKS	1	1	1	1	KDON	1	1	1	1
KXJM	1	1	1	1	KISV	1	1	1	1
KGKI	1	1	1	1	WBTJ	1	1	1	1
KSFM	1	1	1	1	KDGS	1	1	1	1
WVXK	1	1	1	1	WDBT	1	1	1	1
WNVZ	1	1	1	1	KBTE	1	1	1	1
KTFM	1	1	1	1	KZFM	1	1	1	1
WHHH	1	1	1	1					

2PAC + OUTLAWZ
Baby Don't Cry (Keep Ya Head Up II) (Amaru/Death Row/Interscope)
Total Stations: 30
Chart Move: 16-16

STATION	TW	LW	ZW	IP	STATION	TW	LW	ZW	IP
BET	1	1	1	1	WPYO	1	1	1	1
MTV	1	1	1	1	KLUC	1	1	1	1
WKTU	1	1	1	1	WBTB	1	1	1	1
WBBM	1	1	1	1	WBTI	1	1	1	1
KYLD	1	1	1	1	KIKI	1	1	1	1
KRWB	1	1	1	1	KOMO	1	1	1	1
WJMN	1	1	1	1	KXME	1	1	1	1
WPWO	1	1	1	1	KOHT	1	1	1	1
KUBE	1	1	1	1	KBOS	1	1	1	1
KHTZ	1	1	1	1	KSEQ	1	1	1	1
KFRF	1	1	1	1	KPRR	1	1	1	1
KPTY	1	1	1	1	KYLZ	1	1	1	1
WLLD	1	1	1	1	KOCH	1	1	1	1
KOKS	1	1	1	1	KDON	1	1	1	1
KXJM	1	1	1	1	KISV	1	1	1	1
KGKI	1	1	1	1	WBTJ	1	1	1	1
KSFM	1	1	1	1	KDGS	1	1	1	1
WVXK	1	1	1	1	WDBT	1	1	1	1
WNVZ	1	1	1	1	KBTE	1	1	1	1
KTFM	1	1	1	1	KZFM	1	1	1	1
WHHH	1	1	1	1					

852/10
AALIYAH
I Don't Wanna (Blackground/Priority)
Total Stations: 23
Chart Move: 24-22

STATION	TW	LW	ZW	IP	STATION	TW	LW	ZW	IP
BET	1	1	1	1	WPYO	1	1	1	1
MTV	1	1	1	1	KLUC	1	1	1	1
WKTU	1	1	1	1	WBTB	1	1	1	1
WBBM	1	1	1	1	WBTI	1	1	1	1
KYLD	1	1	1	1	KIKI	1	1	1	1
KRWB	1	1	1	1	KOMO	1	1	1	1
WJMN	1	1	1	1	KXME	1	1	1	1
WPWO	1	1	1	1	KOHT	1	1	1	1
KUBE	1	1	1	1	KBOS	1	1	1	1
KHTZ	1	1	1	1	KSEQ	1	1	1	1
KFRF	1	1	1	1	KPRR	1	1	1	1
KPTY	1	1	1	1	KYLZ	1	1	1	1
WLLD	1	1	1	1	KOCH	1	1	1	1
KOKS	1	1	1	1	KDON	1	1	1	1
KXJM	1	1	1	1	KISV	1	1	1	1
KGKI	1	1	1	1	WBTJ	1	1	1	1
KSFM	1	1	1	1	KDGS	1	1	1	1
WVXK	1	1	1	1	WDBT	1	1	1	1
WNVZ	1	1	1	1	KBTE	1	1	1	1
KTFM	1	1	1	1	KZFM	1	1	1	1
WHHH	1	1	1	1					

656/38
AALIYAH
Try Again (Blackground/Virgin)
Total Stations: 24
Chart Move: 34-26

STATION	TW	LW	ZW	IP	STATION	TW	LW	ZW	IP
BET	1	1	1	1	WPYO	1	1	1	1
MTV	1	1	1	1	KLUC	1	1	1	1
WKTU	1	1	1	1	WBTB	1	1	1	1
WBBM	1	1	1	1	WBTI	1	1	1	1
KYLD	1	1	1	1	KIKI	1	1	1	1
KRWB	1	1	1	1	KOMO	1	1	1	1
WJMN	1	1	1	1	KXME	1	1	1	1
WPWO	1	1	1	1	KOHT	1	1	1	1
KUBE	1	1	1	1	KBOS	1	1	1	1
KHTZ	1	1	1	1	KSEQ	1	1	1	1
KFRF	1	1	1	1	KPRR	1	1	1	1
KPTY	1	1	1	1	KYLZ	1	1	1	1
WLLD	1	1	1	1	KOCH	1	1	1	1
KOKS	1	1	1	1	KDON	1	1	1	1
KXJM	1	1	1	1	KISV	1	1	1	1
KGKI	1	1	1	1	WBTJ	1	1	1	1
KSFM	1	1	1	1	KDGS	1	1	1	1
WVXK	1	1	1	1	WDBT	1	1	1	1
WNVZ	1	1	1	1	KBTE	1	1	1	1
KTFM	1	1	1	1	KZFM	1	1	1	1
WHHH	1	1	1	1					

527/162
MARC ANTHONY
You Sang To Me (Columbia)
Total Stations: 31
Chart Move: 28-28

STATION	TW	LW	ZW	IP	STATION	TW	LW	ZW	IP
BET	1	1	1	1	WPYO	1	1	1	1
MTV	1	1	1	1	KLUC	1	1	1	1
WKTU	1	1	1	1	WBTB	1	1	1	1
WBBM	1	1	1	1	WBTI	1	1	1	1
KYLD	1	1	1	1	KIKI	1	1	1	1
KRWB	1	1	1	1	KOMO	1	1	1	1
WJMN	1	1	1	1	KXME	1	1	1	1
WPWO	1	1	1	1	KOHT	1	1	1	1
KUBE	1	1	1	1	KBOS	1	1	1	1
KHTZ	1	1	1	1	KSEQ	1	1	1	1
KFRF	1	1	1	1	KPRR	1	1	1	1
KPTY	1	1	1	1	KYLZ	1	1	1	1
WLLD	1	1	1	1	KOCH	1	1	1	1
KOKS	1	1	1	1	KDON	1	1	1	1
KXJM	1	1	1	1	KISV	1	1	1	1
KGKI	1	1	1	1	WBTJ	1	1	1	1
KSFM	1	1	1	1	KDGS	1	1	1	1
WVXK	1	1	1	1	WDBT	1	1	1	1
WNVZ	1	1	1	1	KBTE	1	1	1	1
KTFM	1	1	1	1	KZFM	1	1	1	1
WHHH	1	1	1	1					

288/122
BLACK ROB
Whoa! (Bad Boy/Arista)
Total Stations: 23
Chart Move: 11-11

STATION	TW	LW	ZW	IP	STATION	TW	LW	ZW	IP
BET	1	1	1	1	WPYO	1	1	1	1
MTV	1	1	1	1	KLUC	1	1	1	1
WKTU	1	1	1	1	WBTB	1	1	1	1
WBBM	1	1	1	1	WBTI	1	1	1	1
KYLD	1	1	1	1	KIKI	1	1	1	1
KRWB	1	1	1	1	KOMO	1	1	1	1
WJMN	1	1	1	1	KXME	1	1	1	1
WPWO	1	1	1	1	KOHT	1	1	1	1
KUBE	1	1	1	1	KBOS	1	1	1	1
KHTZ	1	1	1	1	KSEQ	1	1	1	1
KFRF	1	1	1	1	KPRR	1	1	1	1
KPTY	1	1	1	1	KYLZ	1	1	1	1
WLLD	1	1	1	1	KOCH	1	1	1	1
KOKS	1	1	1	1	KDON	1	1	1	1
KXJM	1	1	1	1	KISV	1	1	1	1
KGKI	1	1	1	1	WBTJ	1	1	1	1
KSFM	1	1	1	1	KDGS	1	1	1	1
WVXK	1	1	1	1	WDBT	1	1	1	1
WNVZ	1	1	1	1	KBTE	1	1	1	1
KTFM	1	1	1	1	KZFM	1	1	1	1
WHHH	1	1	1	1					

455/80
BONE THUGS-N-HARMONY
Resurrection (Paper, Paper) (Ruthless/Loud/Epic)
Total Stations: 18
Chart Move: 32-30

STATION	TW	LW	ZW	IP	STATION	TW	LW	ZW	IP
BET	1	1	1	1	WPYO	1	1	1	1
MTV	1	1	1	1	KLUC	1	1	1	1
WKTU	1	1	1	1	WBTB	1	1	1	1
WBBM	1	1	1	1	WBTI	1	1	1	1
KYLD	1	1	1	1	KIKI	1	1	1	1
KRWB	1	1	1	1	KOMO	1	1	1	1
WJMN	1	1	1	1	KXME	1	1	1	1
WPWO	1	1	1	1	KOHT	1	1	1	1
KUBE	1	1	1	1	KBOS	1	1	1	1
KHTZ	1	1	1	1	KSEQ	1	1	1	1
KFRF	1	1	1	1	KPRR	1	1	1	1
KPTY	1	1	1	1	KYLZ	1	1	1	1
WLLD	1	1	1	1	KOCH	1	1	1	1
KOKS	1	1	1	1	KDON	1	1	1	1
KXJM	1	1	1	1	KISV	1	1	1	1
KGKI	1	1	1	1	WBTJ	1	1	1	1
KSFM	1	1	1	1	KDGS	1	1	1	1
WVXK	1	1	1	1	WDBT	1	1	1	1
WNVZ	1	1	1	1	KBTE	1	1	1	1
KTFM	1	1	1	1	KZFM	1	1	1	1
WHHH	1	1	1	1					

584/219
TONI BRAXTON
He Wasn't Man Enough (LaFace/Arista)
Total Stations: 30
Chart Move: 33-25

STATION	TW	LW	ZW	IP	STATION	TW	LW	ZW	IP
BET	1	1	1	1	WPYO	1	1	1	1
MTV	1	1	1	1	KLUC	1	1	1	1
WKTU	1	1	1	1	WBTB	1	1	1	1
WBBM	1	1	1	1	WBTI	1	1	1	1
KYLD	1	1	1	1	KIKI	1	1	1	1
KRWB	1	1	1	1	KOMO	1	1	1	1
WJMN	1	1	1	1	KXME	1	1	1	1
WPWO	1	1	1	1	KOHT	1	1	1	1
KUBE	1	1	1	1	KBOS	1	1	1	1
KHTZ	1	1	1	1	KSEQ	1	1	1	1
KFRF	1	1	1	1	KPRR	1	1	1	1
KPTY	1	1	1	1	KYLZ	1	1	1	1
WLLD	1	1	1	1	KOCH	1	1	1	1
KOKS	1	1	1	1	KDON	1	1	1	1
KXJM	1	1	1	1	KISV	1	1	1	1
KGKI	1	1	1	1	WBTJ	1	1	1	1
KSFM	1	1	1	1	KDGS	1	1	1	1
WVXK	1	1	1	1	WDBT	1	1	1	1
WNVZ	1	1	1						

Compiled from a national sample of data supplied by Broadcast Data Systems to Top 40 Airplay Monitor. All crossover stations are electronically monitored 24 hours a day, 7 days a week. © 2000 Billboard BPM Communications.

THIS WEEK	LAST WEEK	WKS. ON CHART	CROSSOVER AIRPLAY		DETECTIONS		
			TITLE/IMPRINT/PROMOTION LABEL	ARTIST	TW	LW	
			★ ★ ★ No. 1 ★ ★ ★				
1	1	9	THONG SONG DRAGON/DEF SOUL/IDJMG	SISQO	3326	3244	
2	2	13	FORGOT ABOUT DRE AFTERMATH/INTERSCOPE	DR. DRE FEATURING EMINEM	2598	2662	
3	3	14	SAY MY NAME COLUMBIA	DESTINY'S CHILD	2346	2454	
4	6	12	I WANNA KNOW JIVE	JOE	2308	2026	
5	5	9	I DON'T WANNA BLACKGROUND/PRIORITY	AALIYAH	2140	2100	
6	4	18	HOT BOYZ THE GOLD MIND/EASTWEST/EEG	MISSY "MISDEMEANOR" ELLIOTT FEATURING NAS, EVE & Q-TIP	2073	2199	
7	10	5	PARTY UP (UP IN HERE) RUFF RYDERS/DEF JAM/IDJMG	DMX	1764	1509	
8	7	13	LOVE IS BLIND RUFF RYDERS/INTERSCOPE	EVE FEATURING FAITH EVANS	1665	1971	
9	8	10	UNTITLED (HOW DOES IT FEEL) CHEEBA SOUND/VIRGIN	D'ANGELO	1568	1770	
10	13	6	THAT'S WHAT I'M LOOKING FOR SO SO DEF/COLUMBIA	DA BRAT	1497	1452	
11	9	23	GET IT ON TONITE DEF SOUL/IDJMG	MONTELL JORDAN	1467	1738	
12	11	8	I NEED A HOT GIRL CASH MONEY/UNIVERSAL	HOT BOYS	1437	1483	
13	12	5	ANYTHING ROC-A-FELLA/DEF JAM/IDJMG	JAY-Z	1435	1454	
14	16	4	WHOA! BAD BOY/ARISTA	BLACK ROB	1330	1130	
15	17	2	TRY AGAIN BLACKGROUND/VIRGIN	AALIYAH	1272	996	
16	15	12	HE CAN'T LOVE U SO SO DEF/COLUMBIA	JAGGED EDGE	1142	1228	
17	14	9	BABY DON'T CRY (KEEP YA HEAD UP II) AMARU/DEATH ROW/INTERSCOPE	2PAC + OUTLAWZ	1104	1255	
			★ GREATEST GAINER ★				
18	31	2	HE WASN'T MAN ENOUGH LAFACE/ARISTA	TONI BRAXTON	1013	724	
19	18	6	THERE YOU GO LAFACE/ARISTA	PINK	982	978	
20	29	17	MARIA MARIA ARISTA	SANTANA FEATURING THE PRODUCT G&B	950	798	
21	28	4	RYDE OR DIE, CHICK RUFF RYDERS/INTERSCOPE	THE LOX FEATURING TIMBALAND AND EVE	932	800	
22	20	6	BYE BYE BYE JIVE	'N SYNC	903	917	
23	19	26	BRING IT ALL TO ME TRACK MASTERS/COLUMBIA	BLAQUE	879	938	
24	26	6	RESURRECTION (PAPER, PAPER) RUTHLESS/LOUD/EPIC	BONE THUGS-N-HARMONY	869	808	
25	22	7	LEFT, RIGHT, LEFT TIGHT 2 DEF/TIGHT IV LIFE/ATLANTIC	DRAMA	851	885	
26	33	2	YOU OWE ME COLUMBIA	NAS FEATURING GINUWINE	832	673	
27	27	7	G'D UP DOGG HOUSE/TVT	SNOOP DOGG PRESENTS THA EASTSIDAZ	776	802	
28	30	4	STAY OR LET IT GO MOTOWN	BRIAN MCKNIGHT	775	783	
29	36	2	UNTIL WE RICH LENCH MOB/PRIORITY	ICE CUBE FEATURING KRAYZIE BONE	747	629	
30	21	15	WHAT A GIRL WANTS RCA	CHRISTINA AGUILERA	743	898	
31	24	25	U KNOW WHAT'S UP UNTOUCHABLES/LAFACE/ARISTA	DONELL JONES	732	829	
32	23	16	THANK GOD I FOUND YOU COLUMBIA	MARIAH CAREY FEATURING JOE & 98 DEGREES	706	848	
33	25	8	ONE NIGHT STAND SLIP N SLIDE/ATLANTIC	J-SHIN FEATURING LATOCHA SCOTT	693	818	
34	32	3	MR. TOO DAMN GOOD EASTWEST/EEG	GERALD LEVERT	677	693	
35	RE-ENTRY		I LIKE IT FREEWORLD/CAPITOL	SAMMIE	672	607	
36	RE-ENTRY		U DON'T LOVE ME EMI LATIN/CAPITOL	KUMBIA KINGS FEATURING A.B. QUINTANILLA	635	602	
37	40	2	YOUR CHILD MCA	MARY J. BLIGE	627	612	
38	NEW		GAME DON'T WAIT G FUNK/RESTLESS	WARREN G FEATURING NATE DOGG, SNOOP DOGG & XZIBIT	607	564	
39	34	13	WHAT'S MY NAME RUFF RYDERS/DEF JAM/IDJMG	DMX	602	666	
40	NEW		GOTTA LEAVE MOTOWN		702	600 592	

Songs ranked by number of detections. Songs showing an increase in detections over the previous week, regardless of chart movement. A song that has been on the chart for more than 20 weeks will not receive a bullet, even if it registers an increase in detections. Airpower awarded to songs appearing in the top 20 on both the Airplay and Audience charts for the first time with increases in both detections and audience. Greatest Gainer awarded to the song with the largest increase in detections. Most New Stations awarded to the song registering six or more detections at the most stations for the first time this week. A song with a gain in detections over the previous week is placed first if tied with a song with a decline over the same period. When tied songs are each gaining detections or each losing detections, the song being played on more stations is placed first. Songs below the top 20 become recurrenents and are removed from the chart after 26 weeks.

GREATEST GAINERS

CROSSOVER INCREASE IN DETECTIONS **TONI BRAXTON • He Wasn't Man Enough (LAFACE/ARISTA)** +289 KLUC +36, KISV +22, WQUE +18, KBMB +16, KQMQ +16, WQOK +16, KKDA +16, WDTJ +13, WJLB +12, WAJZ +11 **JOE • I Wanna Know (JIVE)** +282 KXHT +39, WBHJ +34, WJMN +25, KISV +24, KCAQ +22, WWKX +19, KYLZ +18, WHTA +18, WJMH +16, KLUC +15 **AALIYAH • Try Again (BLACKGROUND/VIRGIN)** +276 WJWZ +41, KISV +31, KYLZ +18, WBHJ +17, WJLB +17, WQOK +15, KOHT +14, WUSL +14, KLUC +12, WJMH +12 **DMX • Party Up (Up In Here) (RUFF RYDERS/DEF JAM/IDJMG)** +255 WLLD +28, WFXA +26, WJMN +25, WBLX +24, KLUC +19, WROU +15, KKDA +15, WEAS +14, KRRQ +13, WHTA +12 **MONTELL JORDAN • Once Upon A Time (DEF SOUL/IDJMG)** +205 KOHT +29, XHTZ +29, KYLD +15, WJHM +14, KRRQ +12, WERQ +11, KBOS +11, WJMI +9, WGZB +9, KMJJ +8

THIS WEEK	LAST WEEK	WKS. ON CHART	CROSSOVER AUDIENCE		AUDIENCE (millions)		
			TITLE/IMPRINT/PROMOTION LABEL	ARTIST	TW	LW	
			★ ★ ★ No. 1 ★ ★ ★				
1	1	11	THONG SONG DRAGON/DEF SOUL/IDJMG	SISQO	47.333	47.910	
2	2	13	FORGOT ABOUT DRE AFTERMATH/INTERSCOPE	DR. DRE FEATURING EMINEM	35.864	35.708	
3	4	15	SAY MY NAME COLUMBIA	DESTINY'S CHILD	30.075	31.731	
4	3	18	HOT BOYZ THE GOLD MIND/EASTWEST/EEG	MISSY "MISDEMEANOR" ELLIOTT FEATURING NAS, EVE & Q-TIP	29.436	31.909	
5	8	13	I WANNA KNOW JIVE	JOE	28.154	25.797	
6	5	10	I DON'T WANNA BLACKGROUND/PRIORITY	AALIYAH	27.680	28.109	
7	10	6	PARTY UP (UP IN HERE) RUFF RYDERS/DEF JAM/IDJMG	DMX	27.088	23.024	
8	11	6	WHOA! BAD BOY/ARISTA	BLACK ROB	25.000	22.746	
9	6	10	UNTITLED (HOW DOES IT FEEL) CHEEBA SOUND/VIRGIN	D'ANGELO	22.211	27.346	
10	7	13	LOVE IS BLIND RUFF RYDERS/INTERSCOPE	EVE FEATURING FAITH EVANS	22.112	27.199	
11	17	3	TRY AGAIN BLACKGROUND/VIRGIN	AALIYAH	20.481	16.697	
12	12	6	THAT'S WHAT I'M LOOKING FOR SO SO DEF/COLUMBIA	DA BRAT	20.407	20.498	
13	9	23	GET IT ON TONITE DEF SOUL/IDJMG	MONTELL JORDAN	20.175	23.705	
14	13	7	ANYTHING ROC-A-FELLA/DEF JAM/IDJMG	JAY-Z	19.203	20.228	
15	14	9	I NEED A HOT GIRL CASH MONEY/UNIVERSAL	HOT BOYS	18.467	19.826	
16	18	6	RYDE OR DIE, CHICK RUFF RYDERS/INTERSCOPE	THE LOX FEATURING TIMBALAND AND EVE	17.058	14.881	
17	16	14	HE CAN'T LOVE U SO SO DEF/COLUMBIA	JAGGED EDGE	16.919	17.848	
18	15	9	BABY DON'T CRY (KEEP YA HEAD UP II) AMARU/DEATH ROW/INTERSCOPE	2PAC + OUTLAWZ	15.632	18.391	
19	21	4	YOU OWE ME COLUMBIA	NAS FEATURING GINUWINE	14.464	11.271	
20	19	9	G'D UP DOGG HOUSE/TVT	SNOOP DOGG PRESENTS THA EASTSIDAZ	13.119	13.241	
21	23	5	MARIA MARIA ARISTA	SANTANA FEATURING THE PRODUCT G&B	12.553	10.592	
22	32	2	HE WASN'T MAN ENOUGH LAFACE/ARISTA	TONI BRAXTON	11.420	8.916	
23	20	14	WHAT'S MY NAME RUFF RYDERS/DEF JAM/IDJMG	DMX	10.698	11.807	
24	30	5	YOUR CHILD MCA	MARY J. BLIGE	9.545	9.149	
25	29	4	BYE BYE BYE JIVE	'N SYNC	9.464	9.580	
26	26	5	THERE YOU GO LAFACE/ARISTA	PINK	9.433	9.908	
27	25	20	GOT TO GET IT DRAGON/DEF SOUL/IDJMG	SISQO FEATURING MAKE IT HOT	9.248	10.007	
28	22	26	U KNOW WHAT'S UP UNTOUCHABLES/LAFACE/ARISTA	DONELL JONES	9.162	10.882	
29	28	7	RESURRECTION (PAPER, PAPER) RUTHLESS/LOUD/EPIC	BONE THUGS-N-HARMONY	9.085	9.659	
30	24	12	WHAT A GIRL WANTS RCA	CHRISTINA AGUILERA	8.975	10.538	
31	38	2	STAY OR LET IT GO MOTOWN	BRIAN MCKNIGHT	8.952	8.263	
32	27	27	BRING IT ALL TO ME TRACK MASTERS/COLUMBIA	BLAQUE	8.842	9.764	
33	35	3	LEFT, RIGHT, LEFT TIGHT 2 DEF/TIGHT IV LIFE/ATLANTIC	DRAMA	8.627	8.590	
34	34	13	DO IT AGAIN (PUT YA HANDS UP) ROC-A-FELLA/DEF JAM/IDJMG	JAY-Z FEATURING BEANIE SIGEL & AMIL	8.081	8.694	
35	NEW		UNTIL WE RICH LENCH MOB/BEST SIDE/PRIORITY	ICE CUBE FEATURING KRAYZIE BONE	7.381	7.374	
36	36	12	NO MORE RAIN (IN THIS CLOUD) ARISTA	ANGIE STONE	7.373	8.571	
37	NEW		GAME DON'T WAIT G FUNK/RESTLESS	WARREN G FEATURING NATE DOGG, SNOOP DOGG & XZIBIT	7.252	5.955	
38	31	15	THANK GOD I FOUND YOU COLUMBIA	MARIAH CAREY FEATURING JOE & 98 DEGREES	7.230	8.933	
39	33	18	NONE OF UR FRIENDS BUSINESS 550 MUSIC/EPIC	GINUWINE	7.135	8.877	
40	40	2	CAN'T STAY DEF SQUAD/DREAMWORKS	DAVE HOLLISTER	6.793	7.409	

Songs ranked by number of audience, computed by cross-referencing exact times of airplay with Arbitron listener data. Songs showing an increase in audience over the previous week, regardless of chart movement. A song that has been on the chart for more than 20 weeks will not receive a bullet, even if it registers an increase in audience. A song with a gain in audience over the previous week is placed first if tied with a song with a decline over the same period. When tied songs are each gaining in audience or each losing in audience, the song being played on more stations is placed first. Songs become recurrenents and are removed from this chart in conjunction with the Crossover Airplay chart.

RANK	TITLE	ARTIST (IMPRINT/PROMOTION LABEL)	DETECTIONS	
			TW	LW
9	FORTUNATE	MAXWELL (ROCK LAND/INTERSCOPE/COLUMBIA)	186	190
10	WANNA BE A BALLER	LIL TROY (SHORT STOP/REPUBLIC/UNIVERSAL)	186	203
11	EX-FACTOR	LAURYN HILL (RUFFHOUSE/COLUMBIA)	159	169
12	SWEET LADY	TYRESE (RCA)	141	181
13	YOU	JESSE POWELL (SILAS/MCA)	108	110
14	IF YOU HAD MY LOVE	JENNIFER LOPEZ (WORK/EPIC)	95	91
15	WHAT'S SO DIFFERENT	GINUWINE (550 MUSIC/EPIC)	94	114
16	WHEN A WOMAN'S FED UP	R. KELLY (JIVE)	91	81
17	NANN	TRICK DADDY FEAT. TRINA (SLIP-N-SLIDE/WARLOCK)	91	95
18	CHANGES	2PAC (AMARU/DEATH ROW/INTERSCOPE)	89	81
19	ANGEL OF MINE	MONICA (ARISTA)	87	85
20	CAN'T TAKE MY EYES OFF OF YOU	LAURYN HILL (RUFFHOUSE/COLUMBIA)	86	89

Recurrenents are titles that have appeared on the Crossover Airplay chart for 26 weeks and have dropped below the top 20.

BIG PUN

Featuring

DONELL JONES

IMPACTING MARCH 14

IT'S SO HARD

The Album

In Stores **APRIL 4, 2000**

Hot 97 #4
KXHT #8
KCAQ 32x

YEE EEAH BABY

World Radio History



BOB MARLEY VS.

FUNKSTAR DE LUXE

"SUN IS SHINING"

WARM WEATHER COMING! ARE YOU READY?

**MOST ADDED AT
RHYTHMIC CROSSOVER RADIO THIS WEEK!**

**KKFR ADD! KXJM ADD!
KTFM ADD! XHTZ ADD!
KOHT ADD! KGGI ADD!
KBMB ADD! KQBT ADD!
KYLZ ADD! AND MANY OTHERS!!**

ALSO ADDED AT WKSE BUFFALO!!

IN THE MIX AT RADIO STATIONS EVERYWHERE!

GREAT SOUNDSCAN SALES ACTION THIS WEEK!

**HUGE FUNKSTAR DELUXE PARTY MARCH 28
WINTER MUSIC CONFERENCE!**

**"The Call-out is Top Ten and the phones are
Top Ten. This is a Big Hit!"
- Sean Sellers, MD, WWZZ/Washington DC**

CHECK OUT YOUR COPY TODAY!

**MAJOR AIRPLAY
ACTION AT:**

**WWZZ 39x
KYLD 35x
KZQZ 35x
KDGS 31x
WHYI 21x
KBTU 14x
PLUS MANY OTHERS**

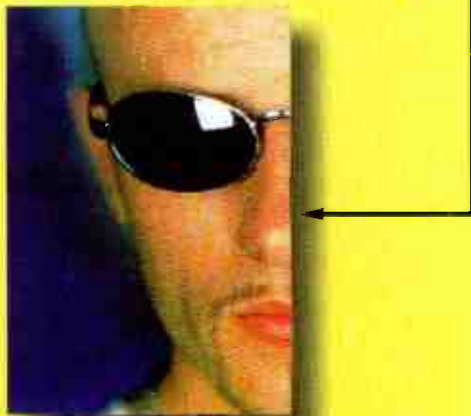

www.edelamerica.com



AIRPLAY Monitor POWER PLAYLISTS CROSSOVER

FOR WEEK ENDING MARCH 12, 2000

First Impressions (FI) denotes songs with 6 or more detections at station for first time this week.

WQHT New York
PD: Tracy Cloberty
MD: Sean Taylor
AMD: Deneen Womack
Emmis 212-229-9797



TW	LW	1	2	3	4	5	6	7	8	9	10	11	12	13	14	15	16	17	18	19	20	21	22	23	24	25	26	27	28	29	30	FI
		Jay-Z/Beanie Sigel & Amil Do It Again	Sisqo Thong Song	Black Rob Whoa	Big Punisher Feat. Donell Jo It's So Ha	Notorious B.I.G., Notorious B.I.G.	Dr. Dre Forgi About Dre	Jay-Z Anything	Missy "Misdemeanor" Elliott Hot Boyz	Eye Love Is Blind	DMX Party Up	Aaliyah I Don't Wanna	The Lox Ryde Or Die, Chick	Carl Thomas I Wish	Nas You Owe Me	Method Man & Redman Da Rockwilder	Jagged Edge He Can't Love U	LL Cool J I'll Bomb	Sisqo Got To Get It	Brian McKnight Stay Dr Let It Go	Destiny's Child Say My Name	Ginuwine None Of Ur Friends Business	Aaliyah I Don't Wanna	Joe I Wanna Know	Ghostface Killah Cher Cher La Ghost	Chico DeBarge Listen To Your Man	Q-Tip Breathe & Stop	DMX What's My Name	Rah Digga Feat. Busta Rhymes Impenal	Method Man & Redman Y.O.U.	Craig Mack The Wooden Horse	Black Rob Espacio
		50	55	45	45	43	40	41	43	36	37	38	38	32	32	31	32	29	27	27	28	28	28	27	27	26	26	21	17	16	6	

KPWR Los Angeles
VP/Pgm: Jimmy Steal
APD: Damon Young
MD: E-man
Emmis 818-953-4200



TW	LW	1	2	3	4	5	6	7	8	9	10	11	12	13	14	15	16	17	18	19	20	21	22	23	24	25	26	27	28	29	30	FI
		Tha Eastsidaz G'd Up	Montell Jordan Get It On Tontie	Dr. Dre F**k You	N.W.A. Chin Check	Dr. Dre Forgi About Dre	Sisqo Thong Song	2Pac + Outlawz Baby Don't Cry (Keep)	Black Rob Whoa	Dr. Dre What's The Difference	Bone Thugs-N-Harmony Resurrection	Ice Cube You Can Do It	Juvenile Back That Thang Up	Limp Bizkit Feat. Method Man N 2 Gether	Santana Feat. The Product G&B Mana Mana	Warren G Game Don't Wait	Ja Rule How Many Wanna	Kurupt Griz All Pause	Destiny's Child Say My Name	Cypress Hill Superstar	The Lox Ryde Or Die, Chick	Nas You Owe Me	Ice Cube Feat. Krayzie Bone Until We R	Dr. Dre Still D.R.E.	Da Brat That's What I'm Looking For	Mos Def Miss Fatbooy	Xzibit Year 2000	Eve & Nokie What Ya Want	Aaliyah Are You That Somebody?	Beatznuts Watch Out Now	Big Punisher Still Not A Player	Nas You Owe Me
		87	75	82	71	76	64	62	62	51	47	44	42	39	48	38	36	37	32	30	28	18	14	12	14	13	14	7	7	7	19	

KKBT Los Angeles
PD: Harold Austin
MD: Dorsey Fuller
AMD: Tawala Sharp
AMFM 323-634-1800



TW	LW	1	2	3	4	5	6	7	8	9	10	11	12	13	14	15	16	17	18	19	20	21	22	23	24	25	26	27	28	29	30	FI	
		Tha Eastsidaz G'd Up	Solo & Kam Where I Come From	Aaliyah Try Again	The Lox Ryde Or Die, Chick	Black Rob Whoa	Montell Jordan Get It On Tontie	Kurupt Griz All Pause	Dr. Dre F**k You	Dr. Dre The Next Episode	Sisqo Thong Song	Mos Def Miss Fatbooy	Da Brat That's What I'm Looking For	D'Angelo Untitled (How Does It Feel)	Goodie Mob Get Rich To This	Dr. Dre Forgi About Dre	Missy "Misdemeanor" Elliott Hot Boyz	2Pac + Outlawz Baby Don't Cry (Keep)	Laurnyn Hill & Bob Marley Turn Your Light	Blaque Bring It All To Me	Limp Bizkit Feat. Method Man N 2 Gether	Ideal Get Gone	Donell Jones U Know What's Up	Common The 6th Sense (Something U F	Warren G Game Don't Wait	Juvenile Back That Thang Up	Q-Tip Vivant Thing	Notorious B.I.G. Hypnotize	B.G. Bling Bling	Dr. Dre Dirty Bastard Get Your Money	Method Man & Redman Y.O.U.	Mobb Deep Quiet Storm	Spooks Things I've Seen
		42	37	42	33	36	31	39	44	37	26	25	23	24	26	29	26	17	17	11	14	13	3	12	15	13	11	11	11	11	9	9	

WUSL Philadelphia
OM: Helen Little
APD/MD: Glenn Cooper
AMFM 215-483-8900



TW	LW	1	2	3	4	5	6	7	8	9	10	11	12	13	14	15	16	17	18	19	20	21	22	23	24	25	26	27	28	29	30	FI	
		DMX Party Up	Nas You Owe Me	Sisqo Thong Song	Joe I Wanna Know	Aaliyah I Don't Wanna	Black Rob Whoa	Hot Boys I Need A Hot Girl	Toni Braxton He Wasn't Man Enough	Ghostface Killah Cher Cher La Ghost	D'Angelo Untitled (How Does It Feel)	Dave Hollister Can't Stay	Roots The Lesson	The Lox Ryde Or Die, Chick	Gerald Levert Mr. Too Damn Good	Jay-Z Anything	Ramsquad Ballers	Jagged Edge He Can't Love U	Jagged Edge Let's Get Married	Mary J. Blige Your Child	112 Love You Like I Did	Destiny's Child Say My Name	Kelly Price It's Gonna Rain	Carl Thomas I Wish	Mary J. Blige Over Me You	Aaliyah Try Again	Missy "Misdemeanor" Elliott Hot Boyz	Drag-On Die For Me	Mint Condition Is This Pain Our Pleasur	Q-Tip Breathe & Stop	Sisqo Got To Get It	Jagged Edge Let's Get Married	Tony Touch Feat. Doo-Wop Daz Bros
		54	41	49	43	43	42	41	38	35	35	35	35	35	28	27	25	23	23	22	22	22	18	15	15	15	13	13	12	10	23	8	

WPGC Washington, DC
PD: Jay Stevens
APD: Reggie Rouse
MD: Thea Mitchem
Infinity 301-441-3500



TW	LW	1	2	3	4	5	6	7	8	9	10	11	12	13	14	15	16	17	18	19	20	21	22	23	24	25	26	27	28	29	30	FI		
		Sisqo Thong Song	Mary J. Blige Your Child	Aaliyah I Don't Wanna	D'Angelo Untitled (How Does It Feel)	Angie Stone No More Rain (In This Cloud)	Laurnyn Hill & Bob Marley Turn Your Light	DMX Party Up	Joe I Wanna Know	Montell Jordan Get It On Tontie	Dwayne Wiggins What's Really Going On	The Lox Ryde Or Die, Chick	Mary Mary Shackles	Santana Feat. The Product G&B Mana Mana	Dr. Dre Forgi About Dre	Jagged Edge He Can't Love U	Eve Love Is Blind	Dave Hollister Can't Stay	Toni Braxton He Wasn't Man Enough	Missy "Misdemeanor" Elliott Hot Boyz	Hot Boys I Need A Hot Girl	Aaliyah Try Again	Jay-Z Anything	Q-Tip Breathe & Stop	Da Brat That's What I'm Looking For	Donell Jones U Know What's Up	Brian McKnight Back At One	Black Rob Whoa	Mint Condition Is This Pain Our Pleasur	Destiny's Child Say My Name	Nas You Owe Me	Nas You Owe Me	Aaliyah & DMX Come Back In One Piece	L.V. How Long
		59	51	55	53	48	43	43	43	35	32	26	25	25	24	23	23	23	23	22	22	21	21	20	18	17	17	16	14	14	10	9		

KBXX Houston
OM: Robert Scorpio
MD: Kashon Powell
Clear Channel 713-623-2108



TW	LW	1	2	3	4	5	6	7	8	9	10	11	12	13	14	15	16	17	18	19	20	21	22	23	24	25	26	27	28	29	30	FI		
		Hot Boys I Need A Hot Girl	Dr. Dre Forgi About Dre	Missy "Misdemeanor" Elliott Hot Boyz	Sisqo Thong Song	Destiny's Child Say My Name	Juvenile Back That Thang Up	Da Brat That's What I'm Looking For	Black Rob Whoa	DMX Party Up	Christina Aguilera What A Girl Wants	Joe I Wanna Know	Juvenile U Understand	D'Angelo Untitled (How Does It Feel)	Aaliyah I Don't Wanna	Aaliyah Try Again	Toni Braxton He Wasn't Man Enough	Drama Left, Right, Left	Mary J. Blige Give Me You	Southern Players Pimpin'	Destiny's Child Jumpin, Jumpin	Jennifer Lopez Feelin' So Good	Montell Jordan Get It On Tontie	Montell Jordan Get It On Tontie	Eve Love Is Blind	Lil Wayne Tha Block Is Hot	Chico DeBarge Listen To Your Man	J-Shin One Night Stand	504 Boyz Wobble Wobble	The Lox Ryde Or Die, Chick	Goodie Mob What I Ain't (Ghetto Enuff)	504 Boyz Wobble Wobble	Jay-Z Feat. Bun B & Pimp C Big Pimpin	Yang Yang Twins Whistle While You Twurk
		64	70	57	59	59	47	42	43	37	36	38	35	34	33	33	32	32	29	26	26	22	22	24	15	15	15	14	13	14	14	11	11	7

WVEE Atlanta
PD: Tony Brown
APD: Greg Street
MD: Tosha Love
Infinity 404-898-8900



TW	LW	1	2	3	4	5	6	7	8	9	10	11	12	13	14	15	16	17	18	19	20	21	22	23	24	25	26	27	28	29	30	FI	
		Sisqo Thong Song	Aaliyah I Don't Wanna	D'Angelo Untitled (How Does It Feel)	Jagged Edge He Can't Love U	Joe I Wanna Know	Angie Stone Everyday	Donell Jones Where I Wanna Be	Carl Thomas I Wish	Blaque Bring It All To Me	Mary J. Blige Your Child	Santana Feat. The Product G&B Mana Mana	Ying Yang Twins Whistle While You Twurk	Missy "Misdemeanor" Elliott Hot Boyz	DMX Party Up	Destiny's Child Say My Name	Eve Love Is Blind	Brian McKnight Stay Dr Let It Go	Youngbloodz 85	Hot Boys I Need A Hot Girl	Black Rob Whoa	Trick Daddy Feat. Ouce, Tri Shut Up	Brian McKnight Stay Dr Let It Go	Maxwell Fortunate	Dru Hill Beauty	Donell Jones U Know What's Up	Sammie I Like It	Casey Kasper Ever After	Monica Angel Of Mine	Eric Benet Spend My Life With You	Laurnyn Hill Doo Wop (That Thing)	Avant Separated	Yolanda Adams Open My Heart
		45	46	37	32	32	29	29	28	26	25	24	22	26	21	21	18	18	16	15	17	15	15	15	14	13	13	13	12	11	10	8	

WJLB Detroit
VP/Pgm: Michael Saunders
MD: Kris Kelley
AMFM 313-965-2000



TW	LW	1	2	3	4	5	6	7	8	9	10	11	12	13	14	15	16	17	18	19	20	21	22	23	24	25	26	27	28	29	30	FI		
		Jagged Edge He Can't Love U	Kelly Price It's Gonna Rain	DMX Party Up	Donell Jones Where I Wanna Be	Aaliyah I Don't Wanna	Kevin Edmonds 2/17	D'Angelo Untitled (How Does It Feel)	Joe I Wanna Know	Hot Boys I Need A Hot Girl	DMX What's My Name	Eve Love Is Blind	Angie Stone No More Rain (In This Cloud)	Sisqo Thong Song	Black Rob Whoa	Methrone Loving Each Other 4 Life	Chico DeBarge Listen To Your Man	Mary J. Blige Your Child	Mobb Deep Quiet Storm	Destiny's Child Say My Name	Latocha Scott Lar, Lar	Montell Jordan Get It On Tontie	Aaliyah Try Again	112 Love You Like I Did	DMX Slippin'	Missy "Misdemeanor" Elliott Hot Boyz	Dru Hill Beauty	Donell Jones U Know What's Up	Mary Mary Shackles	The Lox Ryde Or Die, Chick	Mary J. Blige Deep Inside	Mary Mary Shackles	The Lox Ryde Or Die, Chick	Toni Braxton He Wasn't Man Enough
		58	54	53	50	47	42	40	39	37	36	35	32	34	29	27	27	27	25	24	23	22	21	21	19	19	18	16	16	15	15	15	12	

KMEL San Francisco
PD: Joey Arbage
MD: Glen Aure
MC: Larry Jackson
AMFM 415-538-1061



TW	LW	1	2	3	4	5	6	7	8	9	10	11	12	13	14	15	16	17	18	19	20	21	22	23	24	25	26	27	28	29	30	FI		
		Sisqo Thong Song	Black Rob Whoa	Tha Eastsidaz G'd Up	Dr. Dre Kspensive	Da Brat That's What I'm Looking For	2Pac + Outlawz Baby Don't Cry (Keep)	The Lox Ryde Or Die, Chick	D'Angelo Untitled (How Does It Feel)	Method Man & Redman Da Rockwilder	Aaliyah Try Again	Warren G Game Don't Wait	Nas You Owe Me	Montell Jordan Get It On Tontie	DMX What's My Name	Aaliyah I Don't Wanna	Jay-Z Anything	Mary Mary Shackles	Joe I Wanna Know	Goodie Mob Get Rich To This	Kurupt Griz All Pause	Dr. Dre Forgi About Dre	Eve Love Is Blind	702 Gotta Leave	Ice Cube Feat. Krayzie Bone Until We R	Sole I Wasn't Me	Notorious B.I.G. Would You Die For Me	Hot Boys I Need A Hot Girl	Donell Jones U Know What's Up	Money B Putcha Thang On Me	Xzibit Year 2000	Sole I Wasn't Me	Tash G's Iz G's	50 Cent Feat. Destiny's Child Thug Love
		67	68	64	66	60	56	54	50	47	45	42	42	43	41	40	37	36	36	36	39	33	34	32	33	27	26	26	26	16	27	13	8	

WKYS Washington, DC
VP/Pgm: Steve Hegwood
APD: Daryl Huckaby
MD: Lisa Lisa
Radio One 301-306-1111



TW	LW	1	2	3	4	5	6	7	8	9	10	11	12	13	14	15	16	17	18	19	20	21	22	23	24	25	26	27	28	29	30	FI
		Da Brat That's What I'm Looking For	D'Angelo Untitled (How Does It Feel)	Jagged Edge He Can't Love U	Joe I Wanna Know	Missy "Misdemeanor" Elliott Hot Boyz	Aaliyah I Don't Wanna	Sisqo Thong Song	Mary J. Blige Your Child	Angie Stone No More Rain (In This Cloud)	DMX Party Up	Carl Thomas I Wish	Mariah Carey Thank God I Found You	Dr. Dre Forgi About Dre	Montell Jordan Get It On Tontie	Dave Hollister Can't Stay	Santana Feat. The Product G&B Mana Mana	Eve Love Is Blind	Kelly Price It's Gonna Rain	Jay-Z Anything	Donell Jones U Know What's Up	The Lox Ryde Or Die, Chick	Q-Tip Vivant Thing	Destiny's Child Say My Name	Black Rob Whoa	Hot Boys I Need A Hot Girl	Ginuwine None Of Ur Friends Business	Next Too Close	112 Love You Like I Did	Gerald Levert Mr. Too Damn Good	Rah Digga Feat. Busta Rhymes Impenal	Angie Stone Everyday

AIRPLAY **Monitor** POWER PLAYLISTS CROSSOVER FOR WEEK ENDING MARCH 12, 2000

First Impressions (FI) denotes songs with 6 or more detections at station for first time this week.

WPHI Philadelphia
PD: Maurice Devoe
APD: Lamonda Williams
MD: Raphael George
Radio One 215-884-9400



	TW	LW
1 Aaliyah I Don't Wanna	63	59
2 DMX Party Up	59	56
3 Joe I Wanna Know	57	60
4 The Lox Rytz Or Die Chick	49	45
5 Nas You Owe Me	49	49
6 Sisqo Thing Song	48	55
7 D'Angelo Untitled (How Does It Feel)	45	49
8 Kelly Price It's Gonna Rain	41	52
9 Missy "Misdemeanor" Elliott Hot Boyz	39	46
10 Da Brat That's What I'm Looking For	36	24
11 Jay-Z Anything	36	34
12 Mary J. Blige Your Child	36	43
13 DMX What's My Name	34	34
14 Jagged Edge He Can't Love U	33	32
15 112 Love Is Blind	29	22
16 Jay-Z Feat. Mariah Carey Things That U	29	29
17 Aaliyah Try Again	28	25
18 Mary J. Blige Give Me You	25	13
19 Black Rob Whoa	23	14
20 Dr. Dre Forgot About Dre	22	3
21 Toni Braxton He Wasn't Man Enough	21	21
22 Hot Boys I Need A Hot Girl	20	26
23 Santana Feat. The Product G&B Maria Maria	19	1
24 Ginuwine, R.L. Tyrone, Case The Best M	18	24
25 Ghostface Killah Cherchez La Ghost	17	22
26 Angie Stone No More Rain (In This Cloud)	16	15
27 Q-Tip Vicious Thing	16	17
28 O'Jays Love Train	15	11
29 Destiny's Child Say My Name	14	11
30 J-Ship One Night Stand	14	11
FI Santana Feat. The Product G&B Maria Maria	19	1
FI Mya Feat. Da Brat Best Of Me	8	0
FI Drag-On Da F*ck Me	6	3

WERO Baltimore
Dir: E. Coast Pgm: Tom Calococi
PD: Dion Summers
MD: Buttahman
Radio One 410-332-8200



	TW	LW
1 Missy "Misdemeanor" Elliott Hot Boyz	45	46
2 DMX Party Up	43	38
3 Sisqo Thing Song	43	44
4 The Lox Rytz Or Die Chick	42	41
5 DMX Party Up	39	34
6 Aaliyah I Don't Wanna	32	32
7 Eye Love Is Blind	32	38
8 Lauryn Hill & Bob Marley Turn Your Ligh	31	28
9 Kelly Price It's Gonna Rain	27	24
10 Aaliyah Try Again	26	20
11 D'Angelo Untitled (How Does It Feel)	26	35
12 Toni Braxton He Wasn't Man Enough	24	20
13 Mary Mary Shakes	23	11
14 Jay-Z Anything	23	10
15 Black Rob Whoa	21	14
16 Carl Thomas I Wish	21	15
17 Kelly Price It's Gonna Rain	21	30
18 Jagged Edge He Can't Love U	20	24
19 Sisqo Got To Get It	19	10
20 Montell Jordan Get It On Tonite	19	22
21 Nas You Owe Me	18	13
22 Da Brat That's What I'm Looking For	18	13
23 Dr. Dre Forgot About Dre	18	16
24 Ginuwine, R.L. Tyrone, Case The Best M	17	18
25 Hot Boys I Need A Hot Girl	17	20
26 Brian McKnight Back At One	15	10
27 Faith Evans Right Back Where I Started	15	18
28 Busta Rhymes Feat. Janet What's It	14	13
29 Ghostface Killah Cherchez La Ghost	13	14
30 Angie Stone No More Rain (In This Cloud)	13	5
FI Ghostface Killah Cherchez La Ghost	13	5
FI Montell Jordan Once Upon A Time	11	0

WHTA Atlanta
VP/Pgm: Steve Hegwood
PD: Darrell Johnson
MD: Ramona DeBreaux
Radio One 404-765-9750



	TW	LW
1 Sisqo Thing Song	64	65
2 Ying Yang Twins Whistle While You Twurk	61	61
3 DMX Party Up	59	47
4 Jagged Edge He Can't Love U	55	59
5 Joe I Wanna Know	53	55
6 Aaliyah I Don't Wanna	53	41
7 Jay-Z Feat. Bun B & Pimp C Big Pimpin	52	24
8 Dr. Dre Forgot About Dre	50	58
9 Nas You Owe Me	48	38
10 D'Angelo Untitled (How Does It Feel)	36	32
11 Juvenile U Understand	36	49
12 Hot Boys I Need A Hot Girl	35	55
13 Sammie I Like It	34	35
14 The Lox Rytz Or Die Chick	33	22
15 Goodie Mob Get Rich To This	32	49
16 Youngbloodz 85	30	26
17 Da Brat That's What I'm Looking For	30	30
18 Black Rob Whoa	29	27
19 Trick Daddy Feat. Deuce, Tri Shut Up	27	25
20 Missy "Misdemeanor" Elliott Hot Boyz	26	45
21 Warren G Game Don't Wait	24	20
22 Santana Feat. The Product G&B Maria Maria	23	18
23 Jay-Z Anything	22	22
24 DMX What's My Name	21	13
25 Aaliyah Try Again	17	9
26 The Eastsidez G'd Up	18	23
27 Drama Double Time	16	12
28 Ice Cube Feat. Krayzie Bone Until We Ri	16	16
29 Rasheedah O'Jays	16	19
30 Lil' Jon & The Eastside Boyz I Like Dem	15	0
FI Lil' Jon & The Eastside Boyz I Like Dem	15	0
FI Dr. Dre Krippin	12	3
FI Three 6 Mafia Who Run It	12	4

WQVE New Orleans
OM: Gerod Stevens
MD: Angela Harrison
Clear Channel 504-827-6000



	TW	LW
1 Sisqo Thing Song	49	49
2 Sole I Wasn't Me	48	16
3 Destiny's Child Say My Name	46	46
4 Hot Boys I Need A Hot Girl	45	43
5 Missy "Misdemeanor" Elliott Hot Boyz	40	38
6 Da Brat That's What I'm Looking For	39	43
7 Sammie I Like It	37	13
8 Wyclef Jean Luv Inna Me	32	40
9 Mary J. Blige Give Me You	30	10
10 Toni Braxton He Wasn't Man Enough	30	17
11 Jennifer Lopez Fanny La So Good	30	28
12 Joe I Wanna Know	30	28
13 D'Angelo Untitled (How Does It Feel)	29	30
14 Jay-Z Anything	28	38
15 Trina Da Baddest Bitch	27	25
16 Tamar Braxton If You Don't Wanna Love M	25	25
17 Imajin Flex	25	25
18 Eye Love Is Blind	25	36
19 Bone Thugs-N-Harmony Resurrection	23	24
20 702 Gotta Leave	23	25
21 DMX Party Up	22	22
22 Santana Feat. The Product G&B Maria Maria	21	33
23 Drama Left, Right, Left	20	17
24 Youngbloodz 85	19	21
25 Black Rob Whoa	18	13
26 TLC Dear L...e	18	20
27 Nas You Owe Me	17	4
28 The Eastsidez G'd Up	17	15
29 Angie Stone Everyday	17	21
30 Mary Mary Shakes	17	28
FI Nas You Owe Me	17	4
FI Warren G Game Don't Wait	16	4
FI The Lox Rytz Or Die Chick	15	1

WPEG Charlotte
PD: Andre Carson
MD: Nate Quick
Infinity 704-333-0131



	TW	LW
1 DMX Party Up	45	60
2 Sisqo Thing Song	42	51
3 Dr. Dre Forgot About Dre	41	45
4 Aaliyah I Don't Wanna	40	44
5 D'Angelo Untitled (How Does It Feel)	39	46
6 Joe I Wanna Know	38	36
7 Black Rob Whoa	38	36
8 Ying Yang Twins Whistle While You Twurk	34	28
9 Trick Daddy Feat. Deuce, Tri Shut Up	33	26
10 Nas You Owe Me	32	22
11 Youngbloodz 85	31	34
12 Jay-Z Anything	30	23
13 N-Too Ready	30	30
14 Destiny's Child Say My Name	30	46
15 J-Ship One Night Stand	28	26
16 Hot Boys I Need A Hot Girl	28	30
17 Da Brat That's What I'm Looking For	28	37
18 The Lox Rytz Or Die Chick	27	7
19 Ice Cube Feat. Krayzie Bone Until We Ri	27	26
20 Missy "Misdemeanor" Elliott Hot Boyz	26	25
21 Angie Stone No More Rain (In This Cloud)	24	23
22 Mary J. Blige Your Child	24	25
23 Sammie I Like It	24	27
24 Fate Just Because	23	23
25 Jagged Edge He Can't Love U	23	31
26 Brian McKnight Stay Or Let It Go	22	22
27 Guy Why You Wanna Keep Me From M	22	26
28 Mary Mary Shakes	21	20
29 Lauryn Hill & Bob Marley Turn Your Ligh	21	24
30 Gerald Levert Jr. Too Damn Good	21	26
FI Big Punisher Feat. Donell Jo It's So Ha	10	2
FI Ghostface Killah Cherchez La Ghost	10	3
FI Rah Digga Feat. Busta Rhymes Imperial	10	3

WENZ Cleveland
VP/Pgm: Steve Hegwood
PD: Lance Panton
MD: Sam Sylk
Radio One 216-579-1111



	TW	LW
1 Missy "Misdemeanor" Elliott Hot Boyz	60	53
2 D'Angelo Untitled (How Does It Feel)	59	52
3 Sisqo Thing Song	57	59
4 Da Brat That's What I'm Looking For	55	49
5 Aaliyah I Don't Wanna	55	52
6 Mary J. Blige Your Child	52	36
7 Joe I Wanna Know	54	55
8 Angie Stone No More Rain (In This Cloud)	46	37
9 Dr. Dre Forgot About Dre	41	42
10 DMX Party Up	41	42
11 Jay-Z Anything	31	34
12 Black Rob Whoa	30	30
13 Aaliyah Try Again	34	26
14 Jagged Edge He Can't Love U	33	33
15 Juvenile U Understand	29	29
16 Mariah Carey Thank God I Found You	28	36
17 Montell Jordan Get It On Tonite	28	23
18 Toni Braxton He Wasn't Man Enough	28	33
19 Donell Jones U Know What's Up	27	15
20 J-Ship One Night Stand	27	27
21 Q-Tip Vicious Thing	27	27
22 Bone Thugs-N-Harmony Resurrection	26	27
23 112 Anywhere	25	14
24 Destiny's Child Say My Name	25	26
25 Lil' Wayne The Black Is Hot	25	28
26 Eye Love Is Blind	24	22
27 Jay-Z Feat. Beanie Sigel & Amiil Do It Again	24	23
28 The Lox Rytz Or Die Chick	23	8
29 O'Jays Dirty Bastard Got Your Money	23	16
30 Sisqo Got To Get It	23	18
FI Donell Jones Where I Wanna Be	15	0
FI Mary J. Blige Give Me You	9	2
FI Carl Thomas I Wish	8	0

WJHM Orlando
OM: Adam Cook
PD: Russ Allen
AMFM 407-919-1000



	TW	LW
1 Trick Daddy Feat. Deuce, Tri Shut Up	64	60
2 DMX Party Up	61	60
3 Joe I Wanna Know	51	47
4 Sisqo Thing Song	50	46
5 Sammie I Like It	50	47
6 Missy "Misdemeanor" Elliott Hot Boyz	46	38
7 Dr. Dre Forgot About Dre	45	40
8 Hot Boys I Need A Hot Girl	44	17
9 Drama Left, Right, Left	44	53
10 Destiny's Child Jumpin Jumpin	41	36
11 Aaliyah Try Again	40	43
12 Aaliyah I Don't Wanna	38	45
13 Da Brat That's What I'm Looking For	37	49
14 J-Ship One Night Stand	32	35
15 Toni Braxton He Wasn't Man Enough	30	22
16 Lauryn Hill & Bob Marley Turn Your Ligh	30	29
17 Ying Yang Twins Whistle While You Twurk	28	16
18 Destiny's Child Say My Name	28	26
19 Black Rob Whoa	26	20
20 Juvenile U Understand	26	37
21 N-Too Ready	25	12
22 702 Gotta Leave	23	13
23 2Pac - Outlawz Baby Don't Cry (Keep	23	20
24 Tamar Braxton If You Don't Wanna Love M	23	28
25 Ideal Get Gone	22	16
26 Blaque Bring It All To Me	22	21
27 Brian McKnight Back At One	21	18
28 Faith Evans Sweet Dreams Let You Go	21	13
29 Deborah Cox We Can't Be Friends	19	19
30 Ginuwine Name Of Ur Friends Business	19	20
FI Montell Jordan Once Upon A Time	14	0
FI Trina Da Baddest Bitch	11	4
FI Sole I Wasn't Me	10	1

WJHM Greensboro
OM/MD: Brian Douglas
MD: Boogie D
Sinclair 336-605-5200



	TW	LW
1 Missy "Misdemeanor" Elliott Hot Boyz	69	67
2 DMX Party Up	66	66
3 Destiny's Child Say My Name	67	64
4 Sisqo Thing Song	67	67
5 Drama Left, Right, Left	66	67
6 Aaliyah I Don't Wanna	62	41
7 Joe I Wanna Know	62	46
8 Ying Yang Twins Whistle While You Twurk	58	48
9 Aaliyah Try Again	56	44
10 Dr. Dre Krippin	53	22
11 Jagged Edge He Can't Love U	53	54
12 Youngbloodz 85	51	21
13 The Lox Rytz Or Die Chick	51	42
14 Black Rob Whoa	51	55
15 Hot Boys I Need A Hot Girl	47	45
16 Da Brat That's What I'm Looking For	47	10
17 Jay-Z Anything	28	14
18 D'Angelo Untitled (How Does It Feel)	40	61
19 Ginuwine Name Of Ur Friends Business	38	41
20 Juvenile U Understand	37	39
21 Mary J. Blige Your Child	37	42
22 Rah Digga Feat. Busta Rhymes Imperial	29	25
23 Eye Love Is Blind	25	25
24 Juvenile Back That Thing Up	22	21
25 Ghostface Killah Cherchez La Ghost	22	2
26 Q-Tip Vicious Thing	22	26
27 Nas You Owe Me	20	2
28 Lil' Wayne The Black Is Hot	19	12
29 B.G. Bling Bling	18	21
30 Jay-Z G's, Best Friend	17	11
FI Ghostface Killah Cherchez La Ghost	22	2
FI Nas You Owe Me	20	2
FI Method Man & Redman Da Rockwilder	6	3

WHRK Memphis
PD: Bobby O'Jay
APD/MD: Eileen Nathaniel
Clear Channel 901-529-4300



	TW	LW
1 D'Angelo Untitled (How Does It Feel)	51	50
2 Sisqo Thing Song	50	44
3 Joe I Wanna Know	49	51
4 Aaliyah I Don't Wanna	48	53
5 Jagged Edge He Can't Love U	46	50
6 Ginuwine, R.L. Tyrone, Case The Best M	45	48
7 Joe I Wanna Know	42	38
8 Da Brat That's What I'm Looking For	42	41
9 Missy "Misdemeanor" Elliott Hot Boyz	42	43
10 Destiny's Child Say My Name	42	43
11 Eye Love Is Blind	40	43
12 2Pac - Outlawz Baby Don't Cry (Keep	39	45
13 Hot Boys I Need A Hot Girl	39	37
14 Toni Braxton He Wasn't Man Enough	39	39
15 Drama Left, Right, Left	38	39
16 Sammie I Like It	38	42
17 Juvenile U Understand	38	43
18 Dr. Dre Forgot About Dre	37	37
19 Dave Hollister Can't Stay	35	33
20 Mariah Carey Thank God I Found You	34	44
21 Tamar Braxton If You Don't Wanna Love M	31	4
22 J-Ship One Night Stand	29	21
23 702 Gotta Leave	25	18
24 Blaque I D...	27	26
25 Aaliyah Try Again	26	23
26 TLC Dear L...	25	29
27 DMX What's My Name	24	22
28 Trina Da Baddest Bitch	19	22
29 Black Rob Whoa	20	9
30 Ying Yang Twins Whistle While You Twurk	20	16
FI Trick Daddy Feat. Deuce, Tri Shut Up	9	3
FI Sole I Wasn't Me	7	3
FI DeBarge Listen To Your Man	7	3

WQOK Raleigh
DM: Hozie Mack
MD: Jodi Berry
Clear Channel 919-843-9736



	TW	LW
1 Destiny's Child Say My Name	46	37
2 Joe I Wanna Know	43	42
3 Blaque Bring It All To Me	43	45
4 Eye Love Is Blind	42	44
5 Lauryn Hill & Bob Marley Turn Your Ligh	41	41
6 Sammie I Like It	40	36
7 Sisqo Thing Song	40	40
8 Aaliyah I Don't Wanna	36	32
9 Ginuwine, R.L. Tyrone, Case The Best M	34	25
10 Missy "Misdemeanor" Elliott Hot Boyz	33	35
11 Sisqo Got To Get It	29	36
12 Toni Braxton He Wasn't Man Enough	26	10
13 Mary J. Blige Your Child	25	17
14 Donell Jones Where I Wanna Be	25	28
15 D'Angelo Untitled (How Does It Feel)	24	11
16 Mary Mary Shakes	24	26

Upward-moving songs ranked in order of detections. Songs are removed if they lose more than 5% of their detections from previous week or if their detections decline for two consecutive weeks.

MOST NEW STATIONS

Songs with 6 or more detections at new stations this week

	NEW STATIONS
MONTELL JORDAN <i>Once Upon A Time (Def Soul/IDJMG)</i>	15
SOLE FEATURING J. WEAV <i>It Wasn't Me (DreamWorks)</i>	10
AALIYAH <i>Try Again (Blackground/Virgin)</i>	8
NAS FEATURING GINUWINE <i>You Owe Me (Columbia)</i>	7
RAH DIGGA FEATURING BUSTA RHYMES <i>Imperial (FlipMode/Elektra/EEG)</i>	7

AIRPOWER

NO RECORDS QUALIFIED FOR AIRPOWER THIS WEEK

AIRPOWER BOUND

Total Detections/Gain

TONI BRAXTON 1013/289 <i>He Wasn't Man Enough (LaFace/Arista)</i> Total Stations: 52/Chart Move: 31-18 Heavy (45+ detections): 0 Medium (25-44): 18 KBXX, KISV, KLUC, KMJJ, KOHT, KQBT, KQMQ, KXJM, WAJZ, WEAS, WENZ, WFXA, WHRK, WJHM, WQOK, WQUE, WUSL, WWKX Light (Under 25): 34 First Impressions: 4 KKDA, KLUC, KUBE, WJLB
PINK 982/4 <i>There You Go (LaFace/Arista)</i> Total Stations: 38/Chart Move: 18-19 Heavy (45+): 8 KDGS, KIKI, KLUC, WHHH, WJMN, WLLD, WWKX, XHTZ Medium (25-44): 14 KBOS, KCAQ, KDKS, KISV, KKFR, KKSS, KOHT, KQBT, KQKS, KQMQ, KUBE, KXJM, KYLD, KYLZ Light (Under 25): 11
SANTANA FEAT. THE PRODUCT G&B 950/152 <i>Maria Maria (Arista)</i> Total Stations: 38/Chart Move: 29-20 Heavy (45+): 5 KIKI, KQKS, KUBE, WHHH, WWKX Medium (25-44): 11 KBOS, KISV, KLUC, KOHT, KPWR, KQBT, KQMQ, KYLZ, WJMN, WLLD, WPGC Light (Under 25): 22 First Impressions: 3 KBXX, WJMN, WPHI
THE LOX FEAT. TIMBALAND & EVE 932/132 <i>Ryde Or Die, Chick (Ruff Ryders/Interscope)</i> Total Stations: 55/Chart Move: 28-21 Heavy (45+): 3 KMEL, WJHM, WPHI Medium (25-44): 10 KCAQ, KKBT, KKDA, KPWR, WHTA, WJMI, WPEG, WPGC, WQHT, WUSL Light (Under 25): 42 First Impressions: 5 KOHT, KXJM, WJBT, WJLB, WQUE
'N SYNC 903/-14 <i>Bye Bye Bye (Jive)</i> Total Stations: 19/Chart Move: 20-22 Heavy (45+): 10 KISV, KKSS, KLUC, KQMQ, KRBV, KUBE, KYLZ, WHHH, WJMN, WLLD Medium (25-44): 4 KIKI, KQKS, WWKX, XHTZ Light (Under 25): 5
BONE THUGS-N-HARMONY 869/61 <i>Resurrection (Paper, Paper) (Ruthless/Loud/Epic)</i> Total Stations: 41/Chart Move: 26-24 Heavy (45+): 4 KKFR, KPWR, KXJM, KYLZ

Medium (25-44): 11 KBMB, KBOS, KDGS, KKSS, KMJJ, KOHT, KYLD, WAJZ, WBLX, WENZ, WJWZ
Light (Under 25): 26
First Impressions: 3 KQKS, KUBE, WEAS

DRAMA 851/-34
Left, Right, Left (Tight 2 Def/Tight IV Life/Antiatic)
Total Stations: 41/Chart Move: 22-25
Heavy (45+): 5 KKDA, KXHT, WJMH, WJWZ, WLLD
Medium (25-44): 8 KBXX, KMJJ, KRRQ, WHHH, WHRK, WJBT, WJHM, WJMI
Light (Under 25): 28
First Impressions: 2 KIKI, KOHT

NAS FEATURING GINUWINE 832/159
You Owe Me (Columbia)
Total Stations: 46/Chart Move: 33-26
Heavy (45+): 2 WPHI, WUSL
Medium (25-44): 13 KCAQ, KKDA, KMEL, WBLX, WDTJ, WFXA, WHTA, WJBT, WJWZ, WLLD, WPEG, WQHT, WWWZ
Light (Under 25): 31
First Impressions: 7 KPWR, WAJZ, WJLB, WJMH, WLLD, WPGC, WQUE

BRIAN MCKNIGHT 775/-8
Stay Or Let It Go (Motown)
Total Stations: 43/Chart Move: 30-28
Heavy (45+): 1 KKDA
Medium (25-44): 13 KBOS, KKSS, KLUC, KMJJ, KOHT, KQBT, KQMQ, KRRQ, WAJZ, WEAS, WJWZ, WQHT, WROU
Light (Under 25): 29
First Impressions: 1 KLUC

ICE CUBE FEAT. KRAYZIE BONE 747/118
Until We Rich (Lench Mob/Priority)
Total Stations: 46/Chart Move: 36-29
Heavy (45+): 1 KDGS
Medium (25-44): 8 KKFR, KMEL, KOHT, KRRQ, WHHH, WJMI, WPEG, XHTZ
Light (Under 25): 37
First Impressions: 2 KYLZ, WWKX

GERALD LEVERT 677/-16
Mr. Too Damn Good (EastWest/EEG)
Total Stations: 39/Chart Move: 32-34
Heavy (45+): 0
Medium (25-44): 13 KKDA, KKSS, KMJJ, KOHT, KRRQ, WAJZ, WBLX, WCKX, WEAS, WFXA, WJMI, WROU, WUSL
Light (Under 25): 26

SAMMIE 672/65
I Like It (Freeworld/Capitol)
Total Stations: 28/Chart Move: Re-Entry 35
Heavy (45+): 4 WFXA, WJHM, WJMI, WWWZ
Medium (25-44): 9 KDGS, KRRQ, WBLX, WEAS, WHRK, WHTA, WQOK, WQUE, XHTZ
Light (Under 25): 15

KUMBIA KINGS FEAT. A.B. QUINTANILLA 635/33
U Don't Love Me (EMI Latin/Capitol)
Total Stations: 17/Chart Move: Re-Entry 36
Heavy (45+): 4 KKSS, KQMQ, KRBV, KYLZ
Medium (25-44): 8 KBOS, KDGS, KISV, KKFR, KLUC, KOHT, KQKS, KXJM
Light (Under 25): 5
First Impressions: 1 KQBT

MARY J. BLIGE 627/15
Your Child (MCA)
Total Stations: 24/Chart Move: 40-37
Heavy (45+): 3 WCKX, WENZ, WPGC
Medium (25-44): 11 KMJJ, WDTJ, WERQ, WJWZ, WJBT, WJLB, WJMH, WKYS, WPHI, WQOK, WVEE
Light (Under 25): 10
First Impressions: 1 WEAS

WARREN G 607/43
Game Don't Wait (G-Funk/Restless)
Total Stations: 48/Chart Move: Debut 38
Heavy (45+): 0
Medium (25-44): 10 KBMB, KBOS, KCAQ, KDGS, KKSS, KMEL, KOHT, KPWR, KXJM, WBLX
Light (Under 25): 38
First Impressions: 3 WAJZ, WBHJ, WQUE

702 600/8
Gotta Leave (Motown)
Total Stations: 34/Chart Move: Debut 40
Heavy (45+): 0
Medium (25-44): 11 KBMB, KBOS, KDGS, KDKS, KIKI, KKSS, KMEL, KOHT, KQBT, KXJM, WHRK
Light (Under 25): 23
First Impressions: 1 KYLD

CHART BOUND

Total Detections/Gain

MARY MARY 528/164
Shackles (Praise You) (C2/Columbia)
Total Stations: 37
Heavy (45+): 0
Medium (25-44): 8 KBOS, KMEL, KOHT, WFXA, WHHH, WPGC, WWWZ, XHTZ
Light (Under 25): 29
First Impressions: 4 KXJM, WCKX, WJLB, WROU

YING YANG TWINS 490/90
Whistle While You Twurk (Collipark)
Total Stations: 20
Heavy (45+): 4 KXHT, WBHJ, WHTA, WJMH
Medium (25-44): 2 WJHM, WPEG
Light (Under 25): 14
First Impressions: 2 KBXX, KRRQ

YOUNGBLOODZ 471/3
85 (Ghet-O-Vision/LaFace/Arista)
Total Stations: 24
Heavy (45+): 3 KXHT, WFXA, WJMH
Medium (25-44): 4 WBHJ, WHTA, WJBT, WPEG
Light (Under 25): 17

MARY J. BLIGE 442/130
Give Me You (MCA)
Total Stations: 35
Heavy (45+): 0
Medium (25-44): 6 KBXX, KOHT, WFXA, WJWZ, WPHI, WQUE
Light (Under 25): 29
First Impressions: 6 KBMB, KDGS, WENZ, WHTA, WROU, WWWZ

SONIQUE 442/64
It Feels So Good (Farm Club/Republic/Universal)
Total Stations: 16
Heavy (45+): 6 KDGS, KLUC, KQMQ, KRBV, KYLD, WLLD
Medium (25-44): 1 WWKX
Light (Under 25): 9
First Impressions: 2 KCAQ, KQMQ

CHICO DEBARGE FEATURING JOE 428/16
Listen To Your Man (Motown)
Total Stations: 28
Heavy (45+): 2 KKSS, KOHT
Medium (25-44): 3 WJLB, WJWZ, WQHT
Light (Under 25): 23
First Impressions: 1 WHRK

VOICE V 419/-8
When U Think About Me (Kamikaze/MCA)
Total Stations: 16
Heavy (45+): 1 KLUC
Medium (25-44): 8 KDGS, KKFR, KKSS, KQKS, KQMQ, KYLZ, WHHH, XHTZ
Light (Under 25): 7
First Impressions: 1 KOHT

GUY 396/12
Why You Wanna Keep Me From My Baby (MCA)
Total Stations: 24
Heavy (45+): 1 WJWZ
Medium (25-44): 3 KRRQ, WEAS, WJMI
Light (Under 25): 20

RAH DIGGA FEAT. BUSTA RHYMES 388/79
Imperial (FlipMode/Elektra/EEG)
Total Stations: 46
Heavy (45+): 0
Medium (25-44): 3 WBHJ, WJMH, WJWZ
Light (Under 25): 43
First Impressions: 7 KCAQ, KKFR, KMJJ, KQBT, WJBT, WKYS, WPEG

BACKSTREET BOYS 356/2
Show Me The Meaning Of Being Lonely (Jive)
Total Stations: 14
Heavy (45+): 2 KRBV, WJMN

Medium (25-44): 3 KISV, KLUC, KYLZ
Light (Under 25): 9
First Impressions: 1 KKSS

TAMAR 329/28
If You Don't Wanna Love Me (DreamWorks)
Total Stations: 27
Heavy (45+): 0
Medium (25-44): 4 KOHT, WHRK, WJMI, WQUE
Light (Under 25): 23
First Impressions: 1 WBHJ

TRICK DADDY 322/44
Shut Up (Slip-N-Slide/Antiatic)
Total Stations: 22
Heavy (45+): 3 WBHJ, WJHM, WJWZ
Medium (25-44): 2 WHTA, WPEG
Light (Under 25): 17
First Impressions: 1 WHRK

★ MONTELL JORDAN 315/205
Once Upon A Time (Def Soul/IDJMG)
Total Stations: 32
Heavy (45+): 0
Medium (25-44): 2 KOHT, XHTZ
Light (Under 25): 30
First Impressions: 15 KBOS, KKFR, KMJJ, KOHT, KRRQ, KYLZ, WERQ, WFXA, WJWZ, WJHM, WJMI, WPGC, WROU, WWKX, XHTZ

DONELL JONES 315/79
Where I Wanna Be (Untouchables/LaFace/Arista)
Total Stations: 22
Heavy (45+): 1 WJLB
Medium (25-44): 4 WDTJ, WFXA, WQOK, WVEE
Light (Under 25): 17
First Impressions: 2 KDKS, WENZ

DR. DRE 277/76
Xplosive (Aftermath/Interscope)
Total Stations: 19
Heavy (45+): 3 KMEL, KYLD, WJMH
Medium (25-44): 1 KCAQ
Light (Under 25): 15
First Impressions: 2 KXJM, WHTA

KEVON EDMONDS 257/32
No Love (I'm Not Used To) (RCA)
Total Stations: 21
Heavy (45+): 0
Medium (25-44): 2 WEAS, WJWZ
Light (Under 25): 19
First Impressions: 1 KMJJ

JAY-Z FEATURING UGK 256/45
Big Pimpin' (Roc-A-Fella/Def Jam/IDJMG)
Total Stations: 24
Heavy (45+): 2 WBHJ, WHTA
Medium (25-44): 1 WJBT
Light (Under 25): 21
First Impressions: 3 KBXX, WDTJ, WJWZ

★ SOLE FEATURING J. WEAV 247/181
It Wasn't Me (DreamWorks)
Total Stations: 26
Heavy (45+): 1 WQUE
Medium (25-44): 2 KCAQ, KMEL
Light (Under 25): 23
First Impressions: 10 KBOS, KCAQ, KKDA, KKFR, KMEL, KYLD, KYLZ, WHRK, WJHM, XHTZ

TRINA 229/102
*Da Baddest B***h (Slip-N-Slide/Antiatic)*
Total Stations: 24
Heavy (45+): 0
Medium (25-44): 2 WJWZ, WQUE
Light (Under 25): 22
First Impressions: 5 WBLX, WCKX, WDTJ, WJHM, WJLB

CARL THOMAS 220/97
I Wish (Bad Boy/Arista)
Total Stations: 20
Heavy (45+): 0
Medium (25-44): 3 WKYS, WQHT, WVEE
Light (Under 25): 17
First Impressions: 3 WDTJ, WENZ, WJWZ

BIG PUNISHER FEAT. DONELL JONES 218/68
It's So Hard (Loud/Columbia)
Total Stations: 38
Heavy (45+): 2 KXHT, WQHT
Medium (25-44): 2 KCAQ, WWWZ
Light (Under 25): 34
First Impressions: 3 KMEL, KUBE, WPEG

FUNKMASTER FLEX & BIG KAP FEAT. LL COOL J 212/19
Ill Bomb (Def Jam/IDJMG)
Total Stations: 32
Heavy (45+): 0
Medium (25-44): 1 WQHT
Light (Under 25): 31
First Impressions: 1 WQOK

MINT CONDITION 212/41
Is This Pain Our Pleasure (Elektra/EEG)
Total Stations: 18
Heavy (45+): 0
Medium (25-44): 2 WEAS, WROU
Light (Under 25): 16
First Impressions: 1 WQOK

LA RISSA 198/8
I Do Both Jay & Jane (Badd Kat/Aureus/Warlock)
Total Stations: 8
Heavy (45+): 2 KRBV, WLLD
Medium (25-44): 0
Light (Under 25): 6

DESTINY'S CHILD 189/62
Jumpin, Jumpin (Columbia)
Total Stations: 13
Heavy (45+): 1 KYLD
Medium (25-44): 2 KBXX, WJHM
Light (Under 25): 10
First Impressions: 3 KBMB, KXJM, WWKX

FATE 182/46
Just Because (Ghetto Works/Warner Bros.)
Total Stations: 14
Heavy (45+): 0
Medium (25-44): 2 KISV, WFXA
Light (Under 25): 12
First Impressions: 2 WCKX, WJWZ

GHOSTFACE KILLAH 176/53
Cherchez LaGhost (Wu-Tang/Razor Sharp/Epic)
Total Stations: 22
Heavy (45+): 0
Medium (25-44): 2 WQHT, WUSL
Light (Under 25): 20
First Impressions: 6 WERQ, WHTA, WJMH, WJWZ, WPEG, WWWZ

SPOOKS 165/11
Things I've Seen (Antra/Artemis)
Total Stations: 22
Heavy (45+): 0
Medium (25-44): 1 XHTZ
Light (Under 25): 21
First Impressions: 2 KKBT, WWKX

★ LV 157/16
How Long (Loud/Columbia)
Total Stations: 14
Heavy (45+): 0
Medium (25-44): 0
Light (Under 25): 14
First Impressions: 2 WEAS, WPGC

★ MARC ANTHONY 156/77
You Sang To Me (Columbia)
Total Stations: 15
Heavy (45+): 0
Medium (25-44): 4 KLUC, KOHT, KQMQ, XHTZ
Light (Under 25): 11
First Impressions: 3 KLUC, KQBT, KQMQ

★ NELLY 154/85
*(Hot S**t) Country Grammar (Fo' Reel/Universal)*
Total Stations: 21
Heavy (45+): 0
Medium (25-44): 1 WJWZ
Light (Under 25): 20
First Impressions: 5 WFXA, WHTA, WJLB, WJMI, WWWZ

★ ALICE DEEJAY 140/30
Better Off Alone (Republic/Universal)
Total Stations: 12
Heavy (45+): 0
Medium (25-44): 3 KYLD, KYLZ, WLLD
Light (Under 25): 9
First Impressions: 2 KXJM, KYLZ

LIL' TROY 132/-5
Where's The Love (Short Stop/Republic/Universal)
Total Stations: 16
Heavy (45+): 0
Medium (25-44): 1 KMJJ
Light (Under 25): 15

★ ERIC BENET FEATURING ROY AYERS 126/36
When You Think Of Me (Warner Bros.)
Total Stations: 15
Heavy (45+): 0
Medium (25-44): 0
Light (Under 25): 15
First Impressions: 2 WDTJ, WWWZ

★ ANGIE STONE 124/36
Everyday (Arista)
Total Stations: 17
Heavy (45+): 0
Medium (25-44): 1 WVEE
Light (Under 25): 16
First Impressions: 2 WJWZ, WKYS

Monitor CROSSOVER

WORLDWIDE

FOR WEEK ENDING MARCH 12, 2000

702				600/8				AALIYAH				2140/40				AALIYAH				1272/276				BLACK ROB				1330/200				MARY J. BLIGE				627/15													
Gotta Leave (Motown)				Chart Move: Debut 40				I Don't Wanna (Blackground/Priority)				Chart Move: 5-5				Try Again (Blackground/Virgin)				Chart Move: 17-15				Whoa! (Bad Boy/Arista)				Chart Move: 16-14				Your Child (MCA)				Chart Move: 40-37													
Total Stations: 34	Chart Move: Debut 40	TW		LW		ZW		IP		Total Stations: 54	Chart Move: 5-5	TW		LW		ZW		IP		Total Stations: 54	Chart Move: 17-15	TW		LW		ZW		IP		Total Stations: 57	Chart Move: 16-14	TW		LW		ZW		IP		Total Stations: 24	Chart Move: 40-37	TW		LW		ZW		IP	
New York	WOHT	1	1	1	1	1	1	1	Orlando	WJHM	27	28	23	36	31	31	31	31	Orlando	WJHM	27	28	23	36	31	31	31	31	Orlando	WJHM	27	28	23	36	31	31	31	31	Orlando	WJHM	27	28	23	36	31	31	31	31	
L.A.	KBKT	1	1	1	1	1	1	1	Greensb.	WJHM	27	28	23	36	31	31	31	31	Greensb.	WJHM	27	28	23	36	31	31	31	31	Greensb.	WJHM	27	28	23	36	31	31	31	31	Greensb.	WJHM	27	28	23	36	31	31	31	31	
San Fran.	KPWR	1	3	8	1	1	1	1	Memphis	KXHT	12	14	6	34	34	34	34	34	Memphis	KXHT	12	14	6	34	34	34	34	34	Memphis	KXHT	12	14	6	34	34	34	34	34	Memphis	KXHT	12	14	6	34	34	34	34	34	
Phila.	KYLD	6	4	3	19	19	19	19	Las Vegas	KLUC	1	1	1	1	1	1	1	1	Las Vegas	KLUC	1	1	1	1	1	1	1	1	Las Vegas	KLUC	1	1	1	1	1	1	1	1	Las Vegas	KLUC	1	1	1	1	1	1	1	1	
Detroit	WPHI	1	1	1	1	1	1	1	Louisv.	WGZB	2	1	2	6	6	6	6	6	Louisv.	WGZB	2	1	2	6	6	6	6	6	Louisv.	WGZB	2	1	2	6	6	6	6	6	Louisv.	WGZB	2	1	2	6	6	6	6	6	
Dallas	WUSL	3	1	1	18	18	18	18	Rai./Dur.	WROU	23	26	22	92	92	92	92	92	Rai./Dur.	WROU	23	26	22	92	92	92	92	92	Rai./Dur.	WROU	23	26	22	92	92	92	92	92	Rai./Dur.	WROU	23	26	22	92	92	92	92	92	
Wash.,DC	WDTJ	4	5	1	4	4	4	4	Dayton	WROU	23	26	22	92	92	92	92	92	Dayton	WROU	23	26	22	92	92	92	92	92	Dayton	WROU	23	26	22	92	92	92	92	92	Dayton	WROU	23	26	22	92	92	92	92	92	
Houston	WJLB	2	1	1	1	1	1	1	Jacksonv.	WJBT	9	17	15	53	53	53	53	53	Jacksonv.	WJBT	9	17	15	53	53	53	53	53	Jacksonv.	WJBT	9	17	15	53	53	53	53	53	Jacksonv.	WJBT	9	17	15	53	53	53	53	53	
Boston	KKDA	2	2	2	2	2	2	2	Austin	KOBT	40	40	45	192	192	192	192	192	Austin	KOBT	40	40	45	192	192	192	192	192	Austin	KOBT	40	40	45	192	192	192	192	192	Austin	KOBT	40	40	45	192	192	192	192	192	
Atlanta	KRBB	1	1	1	1	1	1	1	Birming.	WBHJ	1	1	1	1	1	1	1	1	Birming.	WBHJ	1	1	1	1	1	1	1	1	Birming.	WBHJ	1	1	1	1	1	1	1	1	Birming.	WBHJ	1	1	1	1	1	1	1	1	
San Diego	WKYS	1	1	1	1	1	1	1	Albany	WAJZ	30	36	36	178	178	178	178	178	Albany	WAJZ	30	36	36	178	178	178	178	178	Albany	WAJZ	30	36	36	178	178	178	178	178	Albany	WAJZ	30	36	36	178	178	178	178	178	
Phoenix	WPGC	13	32	22	22	22	22	22	Honolulu	KOMO	30	36	36	178	178	178	178	178	Honolulu	KOMO	30	36	36	178	178	178	178	178	Honolulu	KOMO	30	36	36	178	178	178	178	178	Honolulu	KOMO	30	36	36	178	178	178	178	178	
Tampa	WJMN	1	1	1	1	1	1	1	Tucson	KOHT	25	21	25	113	113	113	113	113	Tucson	KOHT	25	21	25	113	113	113	113	113	Tucson	KOHT	25	21	25	113	113	113	113	113	Tucson	KOHT	25	21	25	113	113	113	113	113	
Cleveland	WHTA	1	1	1	1	1	1	1	Fresno	KBO5	37	39	26	97	97	97	97	97	Fresno	KBO5	37	39	26	97	97	97	97	97	Fresno	KBO5	37	39	26	97	97	97	97	97	Fresno	KBO5	37	39	26	97	97	97	97	97	
Denver	WVEE	7	7	1	15	15	15	15	Albuq.	KSSS	44	37	28	149	149	149	149	149	Albuq.	KSSS	44	37	28	149	149	149	149	149	Albuq.	KSSS	44	37	28	149	149	149	149	149	Albuq.	KSSS	44	37	28	149	149	149	149	149	
Portland,OR	KUBE	1	1	1	1	1	1	1	Mobile	KYLZ	1	1	1	1	1	1	1	1	Mobile	KYLZ	1	1	1	1	1	1	1	1	Mobile	KYLZ	1	1	1	1	1	1	1	1	Mobile	KYLZ	1	1	1	1	1	1	1	1	
San Francisco	XHTZ	1	1	1	1	1	1	1	Bakersf.	WBXL	43	43	33	165	165	165	165	165	Bakersf.	WBXL	43	43	33	165	165	165	165	165	Bakersf.	WBXL	43	43	33	165	165	165	165	165	Bakersf.	WBXL	43	43	33	165	165	165	165	165	
Phoenix	WERO	1	1	1	1	1	1	1	Bakersf.	WBXL	43	43	33	165	165	165	165	165	Bakersf.	WBXL	43	43	33	165	165	165	165	165	Bakersf.	WBXL	43	43	33	165	165	165	165	165	Bakersf.	WBXL	43	43	33	165	165	165	165	165	
Tampa	KFRF	1	1	1	1	1	1	1	Charl.,SC	WVWZ	9	6	8	25	25	25	25	25	Charl.,SC	WVWZ	9	6	8	25	25	25	25	25	Charl.,SC	WVWZ	9	6	8	25	25	25	25	25	Charl.,SC	WVWZ	9	6	8	25	25	25	25	25	
Cleveland	WLLD	1	1	1	1	1	1	1	Wichita	KDGS	32	29	21	109	109	109	109	109	Wichita	KDGS	32	29	21	109	109	109	109	109	Wichita	KDGS	32	29	21	109	109	109	109	109	Wichita	KDGS	32	29	21	109	109	109	109	109	
Denver	WENZ	1	1	1	1	1	1	1	Lafayette	KRRQ	10	12	8	60	60	60	60	60	Lafayette	KRRQ	10	12	8	60	60	60	60	60	Lafayette	KRRQ	10	12	8	60	60	60	60	60	Lafayette	KRRQ	10	12	8	60	60	60	60	60	
Portland,OR	KOKS	1	1	1	1	1	1	1	Oxnard	KCAQ	11	9	12	36	36	36	36	36	Oxnard	KCAQ	11	9	12	36	36	36	36	36	Oxnard	KCAQ	11	9	12	36	36	36	36	36	Oxnard	KCAQ	11	9	12	36	36	36	36	36	
Portland,OR	KXJM	1	1	1	1	1	1	1	Aug.,GA	WFXA	7	11	10	32	32	32	32	32	Aug.,GA	WFXA	7	11	10	32	32	32	32	32	Aug.,GA	WFXA	7	11	10	32	32	32	32	32	Aug.,GA	WFXA	7	11	10	32	32	32	32	32	
Sacram.	KBMB	23	23	23	155	155	155	155	Jacksonv.	WJMI	9	14	11	58	58	58	58	58	Jacksonv.	WJMI	9	14	11	58	58	58	58	58	Jacksonv.	WJMI	9	14	11	58	58	58	58	58	Jacksonv.	WJMI	9	14	11	58	58	58	58	58	
Provid.	WVXX	11	10	6	29	29	29	29	Shrew.	KOKS	35	34	34	191	191	191	191	191	Shrew.	KOKS	35	34	34	191	191	191	191	191	Shrew.	KOKS	35	34	34	191	191	191	191	191	Shrew.	KOKS	35	34	34	191	191	191	191	191	
Colum.,OH	WCKX	1	1	1	1	1	1	1	Shrew.	KOKS	35	34	34	191	191	191	191	191	Shrew.	KOKS	35	34	34	191	191	191	191	191	Shrew.	KOKS	35	34	34	191	191	191	191	191	Shrew.	KOKS	35	34	34	191	191	191	191	191	
Indian.	WHHH	21	19	15	81	81	81	81	Montgom.	WJWZ	30	33	24	127	127	127	127	127	Montgom.	WJWZ	30	33	24	127	127	127	127	127	Montgom.	WJWZ	30	33	24	127	127	127	127	127	Montgom.	WJWZ	30	33	24	127	127	127	127	127	
Charl.,NC	WPEG	16	14	21	121	121	121	121	Savannah	WEAS	1	1	1	2	2	2	2	2	Savannah	WEAS	1	1	1	2	2	2	2	2	Savannah	WEAS	1	1	1	2	2	2	2	2	Savannah	WEAS	1	1	1	2	2	2	2	2	
New Or.	WQUE	23	25	28	136	136	136	136	Savannah	WEAS	1	1	1	2	2	2	2	2	Savannah	WEAS	1	1	1	2	2	2	2	2	Savannah	WEAS	1	1	1	2	2	2	2	2	Savannah	WEAS	1	1	1	2	2	2	2	2	

BONE THUGS-N-HARMONY 869/61				TONI BRAXTON 1013/289				DA BRAT 1497/45				DMX 1764/255				WARREN G 607/43																																	
Resurrection (Paper, Paper) (Ruthless/Loud/Epic)				He Wasn't Man Enough (LaFace/Arista)				That's What I'm Looking For (So So Def/Columbia)				Party Up (Up In Here) (Ruff Ryders/Def Jam/IDJMG)				Game Don't Wait (G-Funk/Restless)																																	
Total Stations: 41	Chart Move: 26-24	TW		LW		ZW		IP		Total Stations: 52	Chart Move: 31-18	TW		LW		ZW		IP		Total Stations: 55	Chart Move: 13-10	TW		LW		ZW		IP		Total Stations: 58	Chart Move: 10-7	TW		LW		ZW		IP		Total Stations: 48	Chart Move: Debut 38	TW		LW		ZW		IP	
New York	WOHT	1	1	1	1	1	1	1	Orlando	WJHM	27	28	23	36	31	31	31	31	Orlando	WJHM	27	28	23	36	31	31	31	31	Orlando	WJHM	27	28	23	36	31	31	31	31	Orlando	WJHM	27	28	23	36	31	31	31	31	
L.A.	KBKT	3	4	3	153	153	153	153	Greensb.	WJHM	27	28	23	36	31	31	31	31	Greensb.	WJHM	27	28	23	36	31	31	31	31	Greensb.	WJHM	27	28	23	36	31	31	31	31	Greensb.	WJHM	27	28	23	36	31	31	31	31	
San Fran.	KPWR	47	53	37	415	415	415	415	Memphis	KXHT	12	14	6	34	34	34	34	34	Memphis	KXHT	12	14	6	34	34	34	34	34	Memphis	KXHT	12	14	6	34	34	34	34	34	Memphis	KXHT	12	14	6	34	34	34	34	34	

Compiled from a national sample of data supplied by Broadcast Data Systems to Top 40 Airplay Monitor. All adult top 40 stations are electronically monitored 24 hours a day, 7 days a week. © 2000 Billboard/BPI Communications

THIS WEEK	LAST WEEK	WKS. ON CHART	ADULT TOP 40 AIRPLAY		DETECTIONS		
			TITLE/IMPRINT/PROMOTION LABEL	ARTIST	TW	LW	
			★★★ NO. 1 ★★★				
1	1	38	SMOOTH ARISTA	23 weeks at No. 1	SANTANA FEATURING ROB THOMAS	3118	3166
2	2	22	THEN THE MORNING COMES	INTERSCOPE	SMASH MOUTH	2765	2968
3	3	16	EVERYTHING YOU WANT	RCA	VERTICAL HORIZON	2596	2485
4	5	11	NEVER LET YOU GO	ELEKTRA/EEG	THIRD EYE BLIND	2428	2358
			★ GREATEST GAINER ★				
5	10	8	BREATHE	WARNER BROS.	FAITH HILL	2308	1904
6	4	23	I KNEW I LOVED YOU	COLUMBIA	SAVAGE GARDEN	2264	2410
7	6	34	MEET VIRGINIA	AWARE/COLUMBIA	TRAIN	2249	2346
8	7	16	TAKE A PICTURE	REPRISE	FILTER	1999	2066
9	9	19	I NEED TO KNOW	COLUMBIA	MARC ANTHONY	1981	1943
10	8	19	THAT'S THE WAY IT IS	550 MUSIC/550 WORK	CELINE DION	1968	2053
11	12	12	I TRY	EPIC	MACY GRAY	1963	1825
12	11	40	BLACK BALLOON	WARNER BROS.	GOO GOO DOLLS	1783	1879
13	13	10	AMAZED	BNA	LONESTAR	1769	1772
14	14	22	HANGINAROUND	DGC/INTERSCOPE	COUNTING CROWS	1571	1731
15	15	25	BRAND NEW DAY	A&M/INTERSCOPE	STING	1401	1482
16	17	14	FALLS APART	LAVA/ATLANTIC	SUGAR RAY	1371	1396
17	16	40	SOMEDAY	LAVA/ATLANTIC	SUGAR RAY	1327	1407
18	18	50	OUT OF MY HEAD	HOLLYWOOD	FASTBALL	1286	1356
19	23	7	TELLING STORIES (THERE IS FICTION IN THE SPACE BETWEEN)	ELEKTRA/EEG	TRACY CHAPMAN	1208	1053
20	19	47	SHE'S SO HIGH	COLUMBIA	TAL BACHMAN	1176	1271
21	20	6	AMERICAN PIE	MAVERICK/WARNER BROS.	MADONNA	1142	1248
22	22	9	SHOW ME THE MEANING OF BEING LONELY	JIVE	BACKSTREET BOYS	1137	1145
23	24	7	ENOUGH OF ME	ISLAND/IDJMG	MELISSA ETHERIDGE	1095	1013
24	21	20	LEARN TO FLY	ROSWELL/RCA	FOO FIGHTERS	1061	1201
25	28	5	I BELONG TO YOU	VIRGIN	LENNY KRAVITZ	895	785
26	30	5	ONLY GOD KNOWS WHY	TOP DOG/LAVA/ATLANTIC	KID ROCK	839	722
27	29	5	HIGHER	WIND-UP	CREED	831	728
28	25	18	THE GREAT BEYOND	WARNER BROS.	R.E.M.	808	950
29	26	24	L.A. SONG	143/LAVA/ATLANTIC	BETH HART	807	941
30	27	11	BLUE (DA BA DEE)	REPUBLIC/UNIVERSAL	EFFEL 65	766	900
31	31	7	ALL THE SMALL THINGS	MCA	BLINK-182	684	716
32	32	14	BACK AT ONE	MOTOWN/UNIVERSAL	BRIAN MCKNIGHT	681	662
33	38	2	I THINK GOD CAN EXPLAIN	C2	SPLENDER	617	496
34	36	2	EVEN ANGELS FALL	HOLLYWOOD	JESSICA RIDDLE	606	520
35	NEW		OTHERSIDE	WARNER BROS.	RED HOT CHILI PEPPERS	596	420
36	35	24	YOU WANTED MORE	UNIVERSAL	TONIC	591	560
37	39	4	CHARM ATTACK	OUTPOST/MCA	LEONA NAESS	539	483
38	NEW		BYE BYE BYE	JIVE	'N SYNC	522	418
39	34	6	WOKE UP THIS MORNING	PLAY-TONE/C2	A3	471	576
40	40	8	WHAT A GIRL WANTS	RCA	CHRISTINA AGUILERA	469	481

Songs ranked by number of detections. (○) Songs showing an increase in detections over the previous week, regardless of chart movement. A song that has been on the chart for more than 20 weeks will not receive a bullet, even if it registers an increase in detections. Airpower awarded to songs appearing in the top 20 on both the Airplay and Audience charts for the first time with increases in both detections and audience. Greatest Gainer awarded to the song with the largest increase in detections. Most New Stations awarded to the song registering six or more detections at the most stations for the first time this week. A song with a gain in detections over the previous week is placed first if tied with a song with a decline over the same period. When tied songs are each gaining detections or each losing detections, the song being played on more stations is placed first. Songs below the top 20 become recurrenents and are removed from the chart after 26 weeks.

GREATEST GAINERS ADULT TOP 40

INCREASE IN DETECTIONS

- FAITH HILL • Breathe (WARNER BROS.)** +404
WPHH +33, KSTZ +33, KKOBB +22, WCDA +21, KBBT +19, KBIG +19, KURB +18, WSSR +17, WLNK +17, KMXP +16
- RED HOT CHILI PEPPERS • Otherside (WARNER BROS.)** +176
WPLJ +21, KZON +18, KALC +17, WTMX +14, WMXB +14, KLLY +11, KMXP +11, KCDA +10, CKEY +8, KALZ +8
- MARC ANTHONY • You Sang To Me (COLUMBIA)** +165
WENS +24, KSTJ +23, KISN +20, WMYX +18, KBIG +16, WOMX +15, WMTX +13, KSII +9, WINK +8, KPLZ +7
- TRACY CHAPMAN • Telling Stories (There Is Fiction In The Space Between) (ELEKTRA/EEG)** +155
WCPT +19, KAMX +18, WENS +16, KPEK +15, KPLZ +15, WCDA +12, KALC +10, WFKS +9, KVSR +8, WPHH +8
- MACY GRAY • I Try (EPIC)** +138
KCDA +37, KQMB +22, WKTI +18, KVUU +16, WPLJ +15, KSTP +13, WPHH +12, WTMX +10, WZNE +9, KKOBB +8
- STING FEATURING CHEB MAMI • Desert Rose (A&M/INTERSCOPE)** +138
WMBX +28, KTOZ +25, KQMB +18, KFMB +18, KPEK +15, KLLC +11, KVUU +7, WCDA +5, WCPT +5, CKEY +5

THIS WEEK	LAST WEEK	WKS. ON CHART	ADULT TOP 40 AUDIENCE		AUDIENCE (millions)		
			TITLE/IMPRINT/PROMOTION LABEL	ARTIST	TW	LW	
			★★★ NO. 1 ★★★				
1	1	39	SMOOTH ARISTA	23 weeks at No. 1	SANTANA FEATURING ROB THOMAS	23.815	24.187
2	2	22	THEN THE MORNING COMES	INTERSCOPE	SMASH MOUTH	21.194	22.330
3	3	16	EVERYTHING YOU WANT	RCA	VERTICAL HORIZON	17.866	17.185
4	6	13	NEVER LET YOU GO	ELEKTRA/EEG	THIRD EYE BLIND	16.429	15.866
5	10	7	BREATHE	WARNER BROS.	FAITH HILL	16.094	13.101
6	4	31	MEET VIRGINIA	AWARE/COLUMBIA	TRAIN	15.894	16.676
7	8	20	I NEED TO KNOW	COLUMBIA	MARC ANTHONY	15.259	14.017
8	12	13	I TRY	EPIC	MACY GRAY	14.147	12.563
9	7	40	BLACK BALLOON	WARNER BROS.	GOO GOO DOLLS	13.443	15.079
10	9	19	THAT'S THE WAY IT IS	550 MUSIC/550 WORK	CELINE DION	13.384	13.903
11	5	24	I KNEW I LOVED YOU	COLUMBIA	SAVAGE GARDEN	13.263	15.894
12	11	9	AMAZED	BNA	LONESTAR	12.998	12.899
13	13	16	TAKE A PICTURE	REPRISE	FILTER	12.653	12.072
14	15	41	SOMEDAY	LAVA/ATLANTIC	SUGAR RAY	10.414	10.749
15	14	24	HANGINAROUND	DGC/INTERSCOPE	COUNTING CROWS	10.138	10.840
16	16	49	OUT OF MY HEAD	HOLLYWOOD	FASTBALL	9.411	10.088
17	18	47	SHE'S SO HIGH	COLUMBIA	TAL BACHMAN	8.925	9.766
18	17	25	BRAND NEW DAY	A&M/INTERSCOPE	STING	8.658	9.792
19	19	19	LEARN TO FLY	ROSWELL/RCA	FOO FIGHTERS	8.605	9.479
20	20	6	AMERICAN PIE	MAVERICK/WARNER BROS.	MADONNA	8.427	8.902
21	24	7	TELLING STORIES (THERE IS FICTION IN THE SPACE BETWEEN)	ELEKTRA/EEG	TRACY CHAPMAN	7.794	6.621
22	21	15	FALLS APART	LAVA/ATLANTIC	SUGAR RAY	7.552	8.613
23	25	5	I BELONG TO YOU	VIRGIN	LENNY KRAVITZ	7.299	6.064
24	22	19	THE GREAT BEYOND	WARNER BROS.	R.E.M.	6.529	7.736
25	23	8	SHOW ME THE MEANING OF BEING LONELY	JIVE	BACKSTREET BOYS	6.505	6.875
26	27	7	ENOUGH OF ME	ISLAND/IDJMG	MELISSA ETHERIDGE	6.286	5.448
27	28	26	ANGELS	CAPITOL	ROBBIE WILLIAMS	5.218	5.417
28	31	4	HIGHER	WIND-UP	CREED	5.141	4.089
29	26	27	L.A. SONG	143/LAVA/ATLANTIC	BETH HART	4.905	5.505
30	NEW		OTHERSIDE	WARNER BROS.	RED HOT CHILI PEPPERS	4.805	2.796
31	30	5	ALL THE SMALL THINGS	MCA	BLINK-182	4.322	4.536
32	29	9	BLUE (DA BA DEE)	REPUBLIC/UNIVERSAL	EFFEL 65	4.237	4.688
33	34	2	I THINK GOD CAN EXPLAIN	C2	SPLENDER	4.062	3.885
34	35	21	YOU WANTED MORE	UNIVERSAL	TONIC	3.703	3.461
35	36	10	BACK AT ONE	MOTOWN/UNIVERSAL	BRIAN MCKNIGHT	3.703	3.278
36	40	2	ONLY GOD KNOWS WHY	TOP DOG/LAVA/ATLANTIC	KID ROCK	3.601	2.998
37	NEW		YOU SANG TO ME	COLUMBIA	MARC ANTHONY	3.517	1.986
38	37	4	CHARM ATTACK	OUTPOST/MCA	LEONA NAESS	3.122	3.141
39	38	2	BYE BYE BYE	JIVE	'N SYNC	3.076	3.053
40	NEW		EVEN ANGELS FALL	HOLLYWOOD	JESSICA RIDDLE	2.851	1.794

Songs ranked by number of audience, computed by cross-referencing exact times of airplay with Arbitron listener data. (○) Songs showing an increase in audience over the previous week, regardless of chart movement. A song that has been on the chart for more than 20 weeks will not receive a bullet, even if it registers an increase in audience. A song with a gain in audience over the previous week is placed first if tied with a song with a decline over the same period. When tied songs are each gaining in audience or each losing in audience, the song being played on more stations is placed first. Songs become recurrenents and are removed from this chart in conjunction with the Adult Top 40 Airplay chart.

Monitor RECURRENTS ADULT TOP 40

RANK	TITLE	ARTIST (IMPRINT/PROMOTION LABEL)	DETECTIONS	
			TW	LW
1	SLIDE	GOO GOO DOLLS (WARNER BROS.)	1185	1150
2	ALL STAR	SMASH MOUTH (INTERSCOPE)	935	968
3	KISS ME	SIXPENCE NONE THE RICHER (SQUINT/COLUMBIA)	898	930
4	STEAL MY SUNSHINE	LENNY (WORK/550 WORK)	839	913
5	SAVE TONIGHT	EAGLE-EYE CHERRY (WORK/550-WORK)	759	790
6	EVERY MORNING	SUGAR RAY (LAVA/ATLANTIC)	752	766
7	TORN	NATALIE IMBRUGLIA (RCA)	749	779
8	THERE SHE GOES	SIXPENCE NONE THE RICHER (SQUINT/ELEKTRA/EEG)	744	825

Recurrenents are titles that have appeared on the Adult Top 40 Airplay chart for 26 weeks and have dropped below the top 20.

RANK	TITLE	ARTIST (IMPRINT/PROMOTION LABEL)	DETECTIONS	
			TW	LW
9	I WILL REMEMBER YOU	SARAH MCLACHLAN (ARISTA)	725	747
10	BETTER DAYS (AND THE BOTTOM DROPS OUT)	CITIZEN KING (WARNER BROS.)	719	738
11	BACK 2 GOOD	MATCHBOX 20 (LAVA/ATLANTIC)	655	718
12	MY FAVORITE MISTAKE	SHERYL CROW (A&M/INTERSCOPE)	614	646
13	IRIS	GOO GOO DOLLS (WARNER SUNSET/REPRISE)	593	629
14	LULLABY	SHAWN MULLINS (SMG/COLUMBIA)	587	615
15	I COULD NOT ASK FOR MORE	EDWIN MCCAIN (LAVA/ATLANTIC)	574	608
16	FLY AWAY	LENNY KRAVITZ (VIRGIN)	571	595
17	TIME OF YOUR LIFE (GOOD RIDDANCE)	GREEN DAY (REPRISE)	550	565
18	3 AM	MATCHBOX 20 (LAVA/ATLANTIC)	529	553
19	MAMBO NO. 5	LOU BEGA (RCA)	529	541
20	REAL WORLD	MATCHBOX 20 (LAVA/ATLANTIC)	508	490

AIRPLAY Monitor

AULT TOP 40

POP & R&B

FOR WEEK ENDING MARCH 12, 2000

Songs ranked by number of detections. Playlists are listed in order of TSA weekly cum, beginning with the highest-cum station. Cumes are updated twice yearly following the release of the spring and fall Arbitron surveys. The number of stations shown each week varies depending upon space.
First Impressions (FI) denotes songs with 6 or more detections at station for first time this week.

WPU New York*
VP/Pgm: Tom Cuddy
PD: Scott Shannon
MD: Tony Mascaro
ABC/Disney 212-613-8900

	TW	LW
1	Third Eye Blind Never Let You Go	51
2	Smash Mouth Then The Morning Comes	49
3	Macy Gray I Try	47
4	Faith Hill Breathe	46
5	Faith Hill Breathe	46
6	Robbie Williams Angels	44
7	Lonestar Amazed	44
8	Santana Feat. Rob Thomas Smooth	36
9	Vertical Horizon Everything You Want	34
10	Go Go Dolls Slide	34
11	Counting Crows Hanginaround	33
12	Filler Take A Picture	33
13	Marc Anthony I Need To Know	32
14	Go Fightin' Learn To Fly	31
15	Go Fightin' Learn To Fly	31
16	Go Fightin' Learn To Fly	31
17	Go Fightin' Learn To Fly	31
18	Go Fightin' Learn To Fly	31
19	Go Fightin' Learn To Fly	31
20	Go Fightin' Learn To Fly	31
21	Go Fightin' Learn To Fly	31
22	Go Fightin' Learn To Fly	31
23	Go Fightin' Learn To Fly	31
24	Go Fightin' Learn To Fly	31
25	Go Fightin' Learn To Fly	31
26	Go Fightin' Learn To Fly	31
27	Go Fightin' Learn To Fly	31
28	Go Fightin' Learn To Fly	31
29	Go Fightin' Learn To Fly	31
30	Go Fightin' Learn To Fly	31

KYSR Los Angeles*
PD: Angela Perelli
MD: Chris Patyk
AMFM 818-955-7000

	TW	LW
1	Smash Mouth Then The Morning Comes	63
2	Santana Feat. Rob Thomas Smooth	62
3	Madonna American Pie	60
4	Train Meet Virginia	60
5	Marc Anthony I Need To Know	59
6	Macy Gray I Try	45
7	Blink-182 All The Small Things	41
8	R.E.M. The Great Beyond	41
9	Go Fightin' Learn To Fly	40
10	Go Fightin' Learn To Fly	40
11	Go Fightin' Learn To Fly	40
12	Go Fightin' Learn To Fly	40
13	Go Fightin' Learn To Fly	40
14	Go Fightin' Learn To Fly	40
15	Go Fightin' Learn To Fly	40
16	Go Fightin' Learn To Fly	40
17	Go Fightin' Learn To Fly	40
18	Go Fightin' Learn To Fly	40
19	Go Fightin' Learn To Fly	40
20	Go Fightin' Learn To Fly	40
21	Go Fightin' Learn To Fly	40
22	Go Fightin' Learn To Fly	40
23	Go Fightin' Learn To Fly	40
24	Go Fightin' Learn To Fly	40
25	Go Fightin' Learn To Fly	40
26	Go Fightin' Learn To Fly	40
27	Go Fightin' Learn To Fly	40
28	Go Fightin' Learn To Fly	40
29	Go Fightin' Learn To Fly	40
30	Go Fightin' Learn To Fly	40

KBIG Los Angeles
PD: Jhan Kaye
APD/MD: James Baker
Pgm: Lance Ballance
AMFM 818-546-1043

	TW	LW
1	Backstreet Boys Show Me The Meaning Of	34
2	Santana Feat. Rob Thomas Smooth	34
3	Savage Garden I Knew I Loved You	34
4	Sugar Ray Falls Apart	34
5	Celine Dion That's The Way It Is	33
6	Brian McKnight Back At One	32
7	Smash Mouth Then The Morning Comes	32
8	Marc Anthony I Need To Know	31
9	Madonna American Pie	31
10	'N Sync Bye Bye Bye	25
11	Tina Turner When The Heartache Is Over	24
12	Filler Take A Picture	24
13	Lonestar Amazed	22
14	Backstreet Boys Larger Than Life	21
15	Faith Hill Breathe	20
16	Sugar Ray Someday	20
17	'N Sync & Gloria Estefan Music Of My Heart	20
18	Marc Anthony You Sang To Me	17
19	Enrique Iglesias Be With You	15
20	Christina Aguilera What A Girl Wants	14
21	Tal Bachman She's So High	13
22	Shania Twain Man! Feel Like A Woman!	12
23	Anytime I Pledge I'll Be True	10
24	Jennifer Paige Crush	10
25	Diana King I Say A Little Prayer	10
26	Duncan Sheik Barely Breathing	10
27	Ac Of Base Don't Turn Around	10
28	Britney Spears Baby One More Time	10
29	Cher Believe	10
30	Lisa Stansfield All Around The World	10

WTMX Chicago*
VP/Pgm: Barry James
APD/MD: Mary Ellen Kachinske
Bonneville 312-946-1019

	TW	LW
1	Vertical Horizon Everything You Want	55
2	Jars Of Clay Unforgotten You	51
3	Gas Giants Quarter	48
4	Third Eye Blind Never Let You Go	45
5	Go Fightin' Learn To Fly	45
6	Matthew Sweet What Matters	44
7	R.E.M. The Great Beyond	42
8	Santana Feat. Rob Thomas Smooth	42
9	Red Hot Chili Peppers Otherside	40
10	Collective Soul Needs	37
11	Sugar Ray Falls Apart	26
12	Tracy Chapman Telling Stories	26
13	Filler Take A Picture	25
14	Backstreet Boys Larger Than Life	24
15	Michael Hutchence Feat. Bonzo Slide Away	24
16	Train I Am	23
17	Jessica Hahn Even Angels Fall	22
18	Missisa Etheridge Enough Of Me	21
19	Smash Mouth Then The Morning Comes	21
20	Counting Crows Hanginaround	20
21	Bree Sharp America	19
22	Wood Stays You	18
23	Barenaked Ladies Get In Line	18
24	Santana Feat. Rob Thomas Smooth	18
25	Dido Don't Think Of Me	18
26	Sting Brand New Day	16
27	Alanis Morissette That I Would Be Good	16
28	Beth Hart L.A. Song	15
29	Splinter I Think God Can Explain	15
30	Missisa Etheridge Enough Of Me	14

WBMX Boston*
PD: Greg Strassel
APD/MD: Mike Mullany
Infinity 617-779-2000

	TW	LW
1	Go Go Dolls Slide	43
2	Train Meet Virginia	42
3	Santana Feat. Rob Thomas Smooth	41
4	Macy Gray I Try	40
5	Counting Crows Hanginaround	38
6	Sarah McLachlan Ice Cream (Live)	38
7	Vertical Horizon Everything You Want	34
8	Lonestar Amazed	33
9	Celine Dion That's The Way It Is	32
10	Marc Anthony I Need To Know	31
11	Red Hot Chili Peppers Scar Tissue	31
12	Smash Mouth Then The Morning Comes	30
13	Sting Brand New Day	29
14	Third Eye Blind Never Let You Go	28
15	Faith Hill Breathe	28
16	Santana Feat. The Product G&B Maria Maria	20
17	Blessid Union Of Souls Hey Leonardo (S)	19
18	Blink-182 All The Small Things	19
19	Go Go Dolls Black Balloon	18
20	Go Go Dolls Slide	18
21	Dido Don't Think Of Me	17
22	Suspense None The Richer Kiss Me	17
23	Jennifer Paige Waiting For Tonight	17
24	Sugar Ray Someday	16
25	Sarah McLachlan Ice Cream (Live)	16
26	Smash Mouth All Star	15
27	Lenny Kravitz I Belong To You	15
28	Ben Harper & The Innocent Cr Steal My K	14
29	Barenaked Ladies I'll Be \$100,000	14
30	Everlast What It's Like	14

WRQX Washington, DC
Dir/Ops: Steve Kosbau
MD: Carol Parker
ABC/Disney 202-686-3100

	TW	LW
1	Santana Feat. Rob Thomas Smooth	33
2	Fastball Out Of My Head	32
3	Smash Mouth Then The Morning Comes	31
4	Go Go Dolls Black Balloon	30
5	Marc Anthony I Need To Know	29
6	Suspense None The Richer There She Goes	28
7	Beth Hart L.A. Song	23
8	Sugar Ray Someday	22
9	Filler Take A Picture	22
10	Counting Crows Hanginaround	22
11	Len Small My Sunshine	22
12	Blessid Union Of Souls Hey Leonardo (S)	21
13	Celine Dion That's The Way It Is	21
14	Sting Brand New Day	21
15	Faith Hill Breathe	21
16	Vertical Horizon Everything You Want	20
17	Third Eye Blind Never Let You Go	19
18	Tal Bachman She's So High	19
19	Semisonic Closing Time	18
20	Matchbox 20 Real World	18
21	Go Go Dolls Slide	18
22	Go Go Dolls Slide	18
23	Go Go Dolls Slide	18
24	Go Go Dolls Slide	18
25	Go Go Dolls Slide	18
26	Go Go Dolls Slide	18
27	Go Go Dolls Slide	18
28	Go Go Dolls Slide	18
29	Go Go Dolls Slide	18
30	Go Go Dolls Slide	18

KDMX Dallas*
DM: Randy James
APD/MD: Issa Thomas
Clear Channel 972-991-1029

	TW	LW
1	Santana Feat. Rob Thomas Smooth	24
2	Len Small My Sunshine	24
3	Savage Garden I Knew I Loved You	24
4	Lonestar Amazed	23
5	Tal Bachman She's So High	23
6	New Radicals You Get What You Give	23
7	Backstreet Boys I Want It That Way	21
8	Celine Dion That's The Way It Is	20
9	Vertical Horizon Everything You Want	20
10	Suspense None The Richer There She Goes	19
11	Tommy McElain I See The Sun	19
12	Collective Soul Needs	19
13	Smash Mouth All Star	17
14	Fastball Out Of My Head	16
15	Marc Anthony I Need To Know	16
16	Third Eye Blind Never Let You Go	15
17	Robbie Williams Angels	15
18	Smash Mouth Then The Morning Comes	15
19	Effie 65 Blue (Da Da Dee)	15
20	Edwin McCain I Could Not Ask For More	14
21	Cher Believe	13
22	Missisa Etheridge I'm The Only One	13
23	Ricky Martin Feat. Meja Private Emotion	12
24	David Bowie China Girl	11
25	Creed Higher	11
26	Natalie Imbruglia Torn	11
27	INXS New Sensation	10
28	Modern English I Melt With You	10
29	Green Day Time Of Your Life (Good Ridd)	10
30	Alanis Morissette Ironic	10

KLLC San Francisco*
PD: Louis Kaplan
APD/MD: Julie Stoeckel
Infinity 415-765-4000

	TW	LW
1	Vertical Horizon Everything You Want	38
2	Counting Crows Hanginaround	35
3	Stroke 9 Little Black Backpack	34
4	Macy Gray I Try	34
5	Alanis Morissette That I Would Be Good	33
6	Sarah McLachlan Ice Cream (Live)	29
7	Cake Let Me Go	26
8	Smash Mouth Then The Morning Comes	26
9	Filler Take A Picture	26
10	Pion Apple Fast As You Can	24
11	Edwin McCain I See The Sun	23
12	Collective Soul Needs	23
13	Dido Here With Me	22
14	Third Eye Blind Never Let You Go	22
15	Tonic You Wanted More	21
16	Beth Hart L.A. Song	21
17	Red Hot Chili Peppers Scar Tissue	20
18	R.E.M. The Great Beyond	20
19	Tara MacLean I Fall	20
20	Missisa Etheridge Enough Of Me	20
21	Loona Naess Charm Attack	20
22	Sting Brand New Day	19
23	Red Hot Chili Peppers Otherside	19
24	Almea Mann Save Me	19
25	Sugar Ray Someday	19
26	Train I Am	19
27	Splinter I Think God Can Explain	19
28	Sheryl Crow The Difficult Kind	18
29	Tracy Chapman Telling Stories	18
30	Go Go Dolls Black Balloon	18

KHMX Houston
OM: Jim Trapp
APD: Jim Oktavec
Clear Channel 713-790-0965

	TW	LW
1	Tina Turner When The Heartache Is Over	43
2	Effie 65 Blue (Da Da Dee)	42
3	Lonestar Amazed	40
4	Smash Mouth Then The Morning Comes	39
5	Santana Feat. Rob Thomas Smooth	38
6	Christina Aguilera What A Girl Wants	36
7	Savage Garden I Knew I Loved You	35
8	Missisa Etheridge Enough Of Me	35
9	Marc Anthony You Sang To Me	32
10	Lenny Kravitz I Belong To You	30
11	'N Sync Bye Bye Bye	29
12	Edwin McCain I See The Sun	28
13	Third Eye Blind Never Let You Go	27
14	Celine Dion That's The Way It Is	27
15	Tracy Chapman Telling Stories	24
16	Macy Gray I Try	24
17	Len Small My Sunshine	23
18	Vertical Horizon Everything You Want	23
19	Collective Soul Needs	23
20	Backstreet Boys Show Me The Meaning Of	23
21	Sting Brand New Day	23
22	Fastball Out Of My Head	22
23	Tal Bachman She's So High	22
24	Suspense None The Richer Kiss Me	22
25	Go Go Dolls Black Balloon	22
26	Madonna Beautiful Stranger	15
27	Go Go Dolls Slide	15
28	Sugar Ray Someday	15
29	Sugar Ray Every Morning	15
30	New Radicals You Get What You Give	15

KSTP Minneapolis
Dir. of Pgm: Todd Fisher
OM: Leighton Peak
Hubbard 651-642-4141

	TW	LW
1	Savage Garden I Knew I Loved You	42
2	Beth Hart L.A. Song	38
3	Santana Feat. Rob Thomas Smooth	38
4	Celine Dion That's The Way It Is	38
5	Lonestar Amazed	37
6	Marc Anthony I Need To Know	34
7	Children King Better Days (And The Botto	22
8	Faith Hill Breathe	21
9	Tracy Chapman Telling Stories	19
10	Fastball Out Of My Head	19
11	Suspense None The Richer There She Goes	19
12	Third Eye Blind Never Let You Go	19
13	Philly Collins You'll Be In My Heart	18
14	Suspense None The Richer Kiss Me	18
15	Edwin McCain I Could Not Ask For More	17
16	Go Go Dolls Black Balloon	15
17	Fastball Out Of My Head	14
18	Faith Hill Breathe	14
19	Vertical Horizon Everything You Want	14
20	Sugar Ray Someday	14
21	Tal Bachman She's So High	14
22	Len Small My Sunshine	13
23	Vonda Shepard Baby, Don't You Break My	12
24	Natalie Imbruglia Torn	12
25	Sheryl Crow Love Somebody	11
26	Train Meet Virginia	11
27	Smash Mouth Then The Morning Comes	11
28	Cher Believe	10
29	Hootie & The Blowfish I Go Blind	10
30	Sheryl Crow A Change Would Do You Good	10

WQAL Cleveland
MD: Steve Brown
AMFM 216-696-6666

	TW	LW
1	Smash Mouth Then The Morning Comes	62
2	Marc Anthony I Need To Know	60
3	Sting Brand New Day	60
4	Santana Feat. Rob Thomas Smooth	60
5	Garth Brooks As Chris Gaines Right Now	54
6	Sugar Ray Falls Apart	32
7	Go Go Dolls Black Balloon	32
8	Train Meet Virginia	32
9	Vertical Horizon Everything You Want	31
10	Savage Garden I Knew I Loved You	31
11	Lonestar Amazed	29
12	Tracy Chapman Telling Stories	28
13	Backstreet Boys I Want It That Way	28
14	Citizen King Better Days (And The Botto	28
15	Macy Gray I Try	27
16	Backstreet Boys Show Me The Meaning Of	26
17	Faith Hill Breathe	24
18	Vertical Horizon Everything You Want	23
19	Suspense None The Richer There She Goes	23
20	Fastball Out Of My Head	22
21	Madonna American Pie	21
22	Citizen King Better Days (And The Botto	19
23	Tal Bachman She's So High	19
24	Go Go Dolls Slide	18
25	Sheryl Crow Love Somebody	18
26	Hootie & The Blowfish Hold My Hand	18
27	Third Eye Blind Never Let You Go	18
28	Go Go Dolls Ins	17
29	The Wallflowers One Headlight	17
30	Suspense None The Richer Kiss Me	17

WXPT Minneapolis*
PD: Dusty Hayes
Co-APD/MD: Dino
Co-APD/MD: Paul Kramer
Infinity 612-836-1041

	TW	LW
1	Marc Anthony I Need To Know	57
2	Go Go Dolls Black Balloon	56
3	Sting Brand New Day	56
4	Sarah McLachlan Possession (Live)	56
5	Train Meet Virginia	52
6	Macy Gray I Try	52
7	Third Eye Blind Never Let You Go	37
8	Vertical Horizon Everything You Want	37
9	Creed Higher	36
10	Go Fightin' Learn To Fly	33
11	Filler Take A Picture	28
12	Sugar Ray Someday	28
13	Dido Don't Think Of Me	28
14	Santana Feat. Rob Thomas Smooth	27
15	Lenny Kravitz I Belong To You	27
16	Faith Hill Breathe	26
17	Tracy Chapman Telling Stories	26
18	Len Small My Sunshine	25
19	Edwin McCain Go Be Young	25
20	Counting Crows Hanginaround	25
21	Santana Feat. Dave Matthews Love Of My	22
22	Citizen King Better Days (And The Botto	22
23	Beth Hart L.A. Song	22
24	Red Hot Chili Peppers Scar Tissue	22
25	Dido Here With Me	22
26	Lit My Own Worst Enemy	22
27	Missisa Etheridge Enough Of Me	20
28	Tal Bachman She's So High	20
29	Tara MacLean I Fall	19
30	Sarah McLachlan Ice	

Monitor AIRPLAY **POWER PLAYLIST** FOR WEEK ENDING MARCH 12, 2000

Songs ranked by number of detections. Playlists are listed in order of TSA weekly come, beginning with the highest-cumming station. Cumers are updated twice yearly following the release of the spring and fall Arbitron surveys. The number of stations shown each week varies depending upon space.
First Impressions (FI) denotes songs with 6 or more detections at station for first time this week.

WENS Indianapolis
 PD: Greg Dunkin
 MD: Jim Cerone
 Emmis 317-266-9700

97.1

TW	LW	1	2	3	4	5	6	7	8	9	10	11	12	13	14	15	16	17	18	19	20	21	22	23	24	25	26	27	28	29	30
		Savage Garden I Knew I Loved You	Brian McKnight Back At One	Celine Dion That's The Way It Is	Santana Feat. Rob Thomas Smooth	Tal Bachman She's So High	Lonestar Amazed	Sting Brand New Day	Elton John Someday Out Of The Blue	Backstreet Boys Show Me The Meaning Of	Good Go Dolls Black Balloon	Marc Anthony I Need To Know	Sugar Ray Someday	Phil Collins You're In My Heart	Fastball Out Of My Head	Lenny Kravitz I Belong To You	Madonna American Pie	Backstreet Boys I Want It That Way	Good Go Dolls Slide	Tracy Chapman Telling Stories	Natalie Imbruglia Torn	Everything Higher	Shania Twain I Don't Impress Me Much	Blessed Union Of Souls Light In My Eye	Eagle-Eye Cherry Save Tonight	Smash Mouth All Star	Elton John Someday Out Of The Blue	Marc Anthony You Sang To Me	Lenny Kravitz I Belong To You		

WMX Milwaukee
 PD/MD: Brian Kelly
 APD: Jim Morales
 Entercom 414-529-1250

99 WMYX

TW	LW	1	2	3	4	5	6	7	8	9	10	11	12	13	14	15	16	17	18	19	20	21	22	23	24	25	26	27	28	29	30		
		N Sync Bye Bye Bye	Savage Garden I Knew I Loved You	Celine Dion That's The Way It Is	Smash Mouth Then The Morning Comes	Marc Anthony I Need To Know	Lonestar Amazed	Savage Garden I Knew I Loved You	Train Meet Virginia	Faith Hill Breathe	Vertical Horizon Everything You Want	Third Eye Blind Never Let You Go	Jessica Riddle Even Angels Fall	Backstreet Boys Show Me The Meaning Of	Santana Feat. Rob Thomas Smooth	Eiffel 65 Blue (Da Ba Dee)	Sarah McLachlan I Will Remember You	Len Small My Sunshine	Sugar Ray Someday	Marc Anthony You Sang To Me	Brian McKnight Back At One	Good Go Dolls Black Balloon	Backstreet Boys I Want It That Way	Suspense None The Richer Kiss Me	Christina Aguilera What A Girl Wants	Eagle-Eye Cherry Save Tonight	Jennifer Paige Crush	Britney Spears Baby One More Time	Jennifer Lopez If You Had My Love	Robyn Show Me Love	Lenny Kravitz Fly Away	Marc Anthony You Sang To Me	Dixie Chicks Ready To Run

WLNK Charlotte*
 PD: Neil Sharpe
 MD: Patty Vaughn
 Jefferson Pilot 704-374-3500

107.9 WLNK

TW	LW	1	2	3	4	5	6	7	8	9	10	11	12	13	14	15	16	17	18	19	20	21	22	23	24	25	26	27	28	29	30			
		Faith Hill Breathe	Santana Feat. Rob Thomas Smooth	Celine Dion That's The Way It Is	Edwin McCain I Could Not Ask For More	Good Go Dolls Black Balloon	Lonestar Amazed	Savage Garden I Knew I Loved You	Train Meet Virginia	Sting Brand New Day	Celine Dion That's The Way It Is	Smash Mouth Then The Morning Comes	Third Eye Blind Never Let You Go	Ricky Martin Let's Go High	Vertical Horizon Everything You Want	Counting Crows Hangaround	Lonestar Amazed	Good Go Dolls Slide	Madonna American Pie	Sugar Ray Someday	Brian McKnight Back At One	Good Go Dolls Black Balloon	Backstreet Boys I Want It That Way	Suspense None The Richer Kiss Me	Christina Aguilera What A Girl Wants	Eagle-Eye Cherry Save Tonight	Jennifer Paige Crush	Britney Spears Baby One More Time	Jennifer Lopez If You Had My Love	Robyn Show Me Love	Lenny Kravitz Fly Away	Lenny Kravitz I Belong To You	Tracy Chapman Telling Stories	Elton John Someday Out Of The Blue

KRSK Portland
 PD: Joel Grey
 APD/MD: Jim Allen
 Entercom 503-223-0105

105.1 KRSK

TW	LW	1	2	3	4	5	6	7	8	9	10	11	12	13	14	15	16	17	18	19	20	21	22	23	24	25	26	27	28	29	30				
		Faith Hill Breathe	Eiffel 65 Blue (Da Ba Dee)	Santana Feat. Rob Thomas Smooth	Backstreet Boys Show Me The Meaning Of	Lonestar Amazed	Savage Garden I Knew I Loved You	Celine Dion That's The Way It Is	Sugar Ray Someday	Train Meet Virginia	Smash Mouth Then The Morning Comes	Vertical Horizon Everything You Want	Madonna American Pie	Macy Gray I Try	Marc Anthony I Need To Know	Good Go Dolls Slide	Garth Brooks As Chris Gaines Right Now	Christina Aguilera What A Girl Wants	Tal Bachman I'm In Your Heart	Kid Rock Only God Knows Why	Vertical Horizon Everything You Want	Third Eye Blind Never Let You Go	Fastball Out Of My Head	Tal Bachman She's So High	Suspense None The Richer Kiss Me	Good Go Dolls Slide	Smash Mouth All Star	Savage Garden I Knew I Loved You	A3 Woke Up This Morning	Wood Slay You	Sugar Ray Someday	Pearl Jam Last Kiss	Santana Feat. The Product G&B Mana Mana	N Sync Bye Bye Bye	Savage Garden Crash And Burn

KZZO Sacramento*
 PD: Alan Ode
 APD/MD: Jim Matthews
 Infinity 916-923-6800

100.1 THE ZONE

TW	LW	1	2	3	4	5	6	7	8	9	10	11	12	13	14	15	16	17	18	19	20	21	22	23	24	25	26	27	28	29	30		
		Foo Fighters Learn To Fly	R.E.M. The Great Beyond	Strokes Little Black Backpack	Cleander I Walk Alone	Creed Higher	Vertical Horizon Everything You Want	Santana Feat. Everlast Put Your Lights	Filter Take A Picture	Collective Soul Needs	Kid Rock Only God Knows Why	Macy Gray I Try	Alanis Morissette That I Would Be Good	Red Hot Chili Peppers Otherside	Splender I Think God Can Explain	Tracy Chapman Telling Stories	Guster Barrel Of A Gun	Edwin McCain Go Be Young	Train I Am	Tonic Mean To Me	No Doubt Ex-Griffind	Smash Mouth Waste	Melissa Etheridge Enough Of Me	Guns N' Roses Outrage	Dido Don't Think Of Me	Leona Naess Charm Attack	Molly's Yes Scars	Tal Bachman I'm In Your Heart	Wood Slay You	Tara MacLellan I'll Be Back	Dawley I'm Alright	Smash Mouth Waste	Barenaked Ladies If I Had \$1000000

WVRV St. Louis*
 OM: Allan Fee
 PD: Joe Larson
 MD: David Myers
 Sinclair 314-231-3699

101.1 THE RIVER

TW	LW	1	2	3	4	5	6	7	8	9	10	11	12	13	14	15	16	17	18	19	20	21	22	23	24	25	26	27	28	29	30			
		Macy Gray I Try	Tonic You Wanted More	Train Meet Virginia	Dave Matthews Band Crush	Santana Feat. Rob Thomas Smooth	Good Go Dolls Black Balloon	Foo Fighters Learn To Fly	Vertical Horizon Everything You Want	Counting Crows Hangaround	Marc Anthony I Need To Know	Smash Mouth Then The Morning Comes	Blink-182 All The Small Things	Creed Higher	Meissa Etheridge Enough Of Me	Third Eye Blind Never Let You Go	Tara MacLellan I'll Be Back	Barenaked Ladies If I Had \$1000000	Tracy Chapman Telling Stories	Bree Sharp America	Jewel Hands	Edwin McCain Go Be Young	Eve 6 Inside Out	Sugar Ray Someday	Sarah McLachlan I Will Remember You	Madonna American Pie	Shania Twain I Don't Impress Me Much	Blessed Union Of Souls Hey Leonardo (Sh)	Robyn Ragland People You Know	Everlast What It's Like	Third Eye Blind Jump	Sugar Ray Every Morning	Marc Anthony I Need To Know	Jessica Riddle Even Angels Fall

KEZR San Jose
 PD/MD: Jim Murphy
 APD: Michael Martinez
 Alta 408-287-5775

Mix 106.5

TW	LW	1	2	3	4	5	6	7	8	9	10	11	12	13	14	15	16	17	18	19	20	21	22	23	24	25	26	27	28	29	30		
		Santana Feat. Rob Thomas Smooth	Marc Anthony I Need To Know	Good Go Dolls Slide	Smash Mouth Then The Morning Comes	Savage Garden I Knew I Loved You	Tal Bachman She's So High	Fastball Out Of My Head	Sting Brand New Day	Third Eye Blind Never Let You Go	Faith Hill Breathe	Good Go Dolls Black Balloon	Foo Fighters Learn To Fly	Counting Crows Hangaround	Madonna American Pie	Beth Hart L.A. Song	Green Day Time Of Your Life (Good Ridd)	Lo Bega Mambo No. 5	Natalie Imbruglia Torn	Citizen King Better Days (And The Botto)	Sugar Ray Someday	Sugar Ray Every Morning	Sheryl Crow My Favorite Mistake	Shawn Mullins Lullaby	Tal Bachman I'm In Your Heart	Natalie Merchant Kund & Generous	Blessed Union Of Souls Hey Leonardo (Sh)	Jewel Hands	Third Eye Blind Jump	Smash Mouth All Star	Matchbox 20 Real World	Tal Bachman I'm In Your Heart	Creed Higher

WMX Tampa
 PD: Tony Florentino
 Clear Channel 813-839-9393

Mix 100.7

TW	LW	1	2	3	4	5	6	7	8	9	10	11	12	13	14	15	16	17	18	19	20	21	22	23	24	25	26	27	28	29	30
		Faith Hill Breathe	Santana Feat. Rob Thomas Smooth	Lo Bega Mambo No. 5	Shania Twain Man! I Feel Like A Woman!	Celine Dion That's The Way It Is	Savage Garden I Knew I Loved You	Lonestar Amazed	Backstreet Boys Show Me The Meaning Of	Marc Anthony I Need To Know	Phil Collins You're In My Heart	Madonna American Pie	Sting Brand New Day	Melissa Etheridge Enough Of Me	Tracy Chapman Telling Stories	Tim Turner When The Heartache Is Over	Marc Anthony You Sang To Me	Suspense None The Richer Kiss Me	Elton John Someday Out Of The Blue	Britney Spears Baby One More Time	Suspense None The Richer Kiss Me	Shawn Mullins Lullaby	Sarah McLachlan I Will Remember You	John Caffery & The Beaver B On The Bar	Sarah McLachlan Angel	Faith Hill Breathe	Edwin McCain I'll Be Back	98 Degrees Hardest Thing	Janet Together Again	Bonnie Tyler Total Eclipse Of The Heart	Marc Anthony You Sang To Me

WVMX Cincinnati
 PD/MD: Brad Ellis
 Clear Channel 513-763-5700

Mix 94.1

TW	LW	1	2	3	4	5	6	7	8	9	10	11	12	13	14	15	16	17	18	19	20	21	22	23	24	25	26	27	28	29	30	
		Savage Garden I Knew I Loved You	Santana Feat. Rob Thomas Smooth	Celine Dion That's The Way It Is	Lonestar Amazed	Backstreet Boys Show Me The Meaning Of	Blessed Union Of Souls Standing At The	Marc Anthony I Need To Know	Train Meet Virginia	Faith Hill Breathe	Phil Collins You're In My Heart	Smash Mouth All Star	Good Go Dolls Black Balloon	Third Eye Blind Never Let You Go	Good Go Dolls Slide	Sugar Ray Someday	Dave Matthews Band Crush	Edwin McCain I Could Not Ask For More	98 Degrees Hardest Thing	Suspense None The Richer Kiss Me	Fastball Out Of My Head	Backstreet Boys Show Me The Meaning Of	Phil Collins You're In My Heart	Hooper & The Blowfish I'll Wait	Suspense None The Richer Kiss Me	Vertical Horizon Everything You Want	Sarah McLachlan Angel	Backstreet Boys I Want It That Way	Backstreet Boys As Long As You Love Me	Backstreet Boys Show Me The Meaning Of	Melissa Etheridge Enough Of Me	Elton John Someday Out Of The Blue

KSMG San Antonio
 OM: Virgil Thompson
 PD/MD: Tom Lazar
 Cox 210-646-0105

M-GIC

TW	LW	1	2	3	4	5	6	7	8	9	10	11	12	13	14	15	16	17	18	19	20	21	22	23	24	25	26	27	28	29	30	
		Savage Garden I Knew I Loved You	Lonestar Amazed	Phil Collins You're In My Heart	Backstreet Boys Show Me The Meaning Of	Celine Dion That's The Way It Is	Brian McKnight Back At One	Celine Dion That's The Way It Is	Tal Bachman She's So High	Savage Garden I Knew I Loved You	Suspense None The Richer Kiss Me	Enrique Iglesias Balamas	Sarah McLachlan Possession	Aerosmith I Don't Want To Miss A Thing	The Wallflowers One Headlight	Fastball Out Of My Head	Backstreet Boys Larger Than Life	Shania Twain You're Still The One	Britney Spears Baby One More Time	Edwin McCain I'll Be Back	Sheryl Crow My Favorite Mistake	Shania Twain Man! I Feel Like A Woman!	Good Go Dolls Slide	Natalie Imbruglia Torn	Paula Cole I Don't Want To Wait	Sugar Ray Every Morning	Backstreet Boys I Want It That Way	Sarah McLachlan I Will Remember You	Duncan Sheik Barely Breathing	Alanis Morissette Ironic	No Doubt Don't Speak	No First Impressions This Week

WKDD Akron
 PD/MD: Chuck Collins
 Barnstable 330-836-4700

96.5 WKDD

TW	LW	1	2	3	4	5	6	7	8	9	10	11	12	13	14	15	16	17	18	19	20	21	22	23	24	25	26	27	28	29	30			
		Marc Anthony I Need To Know	Vertical Horizon Everything You Want	Smash Mouth Then The Morning Comes	Third Eye Blind Never Let You Go	Backstreet Boys Show Me The Meaning Of	Celine Dion That's The Way It Is	Savage Garden I Knew I Loved You	Jessica Riddle Even Angels Fall	A3 Woke Up This Morning	Sugar Ray Someday	Melissa Etheridge Enough Of Me	Enrique Iglesias Balamas	Sarah McLachlan Possession	Aerosmith I Don't Want To Miss A Thing	The Wallflowers One Headlight	Fastball Out Of My Head	Backstreet Boys Larger Than Life	Shania Twain You're Still The One	Britney Spears Baby One More Time	Edwin McCain I'll Be Back	Sheryl Crow My Favorite Mistake	Shania Twain Man! I Feel Like A Woman!	Good Go Dolls Slide	Natalie Imbruglia Torn	Paula Cole I Don't Want To Wait	Sugar Ray Every Morning	Backstreet Boys I Want It That Way	Sarah McLachlan I Will Remember You	Duncan Sheik Barely Breathing	Alanis Morissette Ironic	No Doubt Don't Speak	No First Impressions This Week	Bell, Book & Candle Rescue Me

WSNE Providence
 PD: Bill Hess
 APD: Eddie Moran
 AMFM 401-438-9300

93.3 WSNE

TW	LW	1	2	3	4	5	6	7	8	9	10	11	12	13	14	15	16	17	18	19	20	21	22	23	24	25	26	27	28	29	30			
		Backstreet Boys Show Me The Meaning Of	Celine Dion That's The Way It Is	Marc Anthony I Need To Know	Santana Feat. Rob Thomas Smooth	Brian McKnight Back At One	Lonestar Amazed	Faith Hill Breathe	Madonna American Pie	Savage Garden I Knew I Loved You	Enrique Iglesias Balamas	Sugar Ray Someday	Tal Bachman She's So High	98 Degrees I Do (Cherish You)	Sister Hazel All For You	Savage Garden Truly Madly Deeply	Fastball Out Of My Head	Jennifer Lopez If You Had My Love	Sugar Ray Fly Away	Natalie Merchant Kund & Generous	Ricky Martin Feat. Meja Private Emotion	Ricky Martin She's All I Ever Had	Sting Brand New Day	Splender Vain Whatever	Edwin McCain I Could Not Ask For More	Sting Brand New Day	Train Meet Virginia	Jennifer Brown Alive	Jennifer Lopez If You Had My Love	Foo Fighters Learn To Fly	Dido Don't Think Of Me	Santana Feat. Rob Thomas Smooth	Rendall Payne Supermodels	Bell, Book & Candle Rescue Me

KMXB Las Vegas*
 PD: Duncan Payton
 APD/MD: Shark
 Infinity 702-889-5100

Mix 94.1

TW	LW	1	2	3	4	5	6	7	8	9	10	11	12	13	14	15	16	17	18	19	20	21	22	23	24	25	26	27	28	29	30			
		Smash Mouth Then The Morning Comes	Vertical Horizon Everything You Want	R.E.M. This Unrest Brings	Savage Garden I Knew I Loved You	Train Meet Virginia	Good Go Dolls Black Balloon	Santana Feat. Rob Thomas Smooth	Splender Vain Whatever	Filter Take A Picture	Sugar Ray Someday	Macy Gray I Try	Alanis Morissette That I Would Be Good	Sting Brand New Day	Lonestar Amazed	Kid Rock Only God Knows Why	Melissa Etheridge Enough Of Me	Lenny Kravitz I Belong To You	Madonna American Pie	Barenaked Ladies Call And Answer	Red Hot Chili Peppers Scar Tissue	Fastball Out Of My Head	Marc Anthony I Need To Know	New Radicals Someday We'll Know	Lit My Own Worst Enemy	Tal Bachman She's So High	Sugar Ray Someday	Lenny Kravitz Fly Away	Dave Matthews Band Crush	Citizen King Better Days (And The Botto)	Smash Mouth All Star	Faith Hill Breathe	Creed Higher	Red Hot Chili Peppers Otherside

KQMB Salt Lake City*
 PD: Bob Walker
 Simmons 801-524-2600

STAR 102.7 FM

TW	LW	1	2	3	4	5	6	7	8	9	10	11	12	13	14	15	16	17	18	19	20	21	22	23	24	25	26	27	28	29	30				
		Smash Mouth Then The Morning Comes	Vertical Horizon Everything You Want	Santana Feat. Rob Thomas Smooth	Savage Garden I Knew I Loved You	Third Eye Blind Never Let You Go	R.E.M. The Great Beyond	Foo Fighters Learn To Fly	Macy Gray I Try	Sugar Ray Someday	Faith Hill Breathe	Marc Anthony I Need To Know	Sting Brand New Day	Beth Hart L.A. Song	Train Meet Virginia	Counting Crows Hangaround	Sarah McLachlan Ice Cream (Live)	Filter Take A Picture	Barenaked Ladies Call And Answer	Melissa Etheridge Enough Of Me	Lenny Kravitz I Belong To You	Dido Don't Think Of Me	Lenny Kravitz I Belong To You	Melissa Etheridge Enough Of Me	Sugar Ray Someday	Sugar Ray Someday	Eve 6 Inside Out	Fastball Out Of My Head	Natalie Imbruglia Torn	Shawn Mullins Lullaby	Fastball The Way	UP Sweetest Thing	Sting W/Cher Mami Desert Rose	Splender I Think God Can Explain	Tal Bachman I'm In Your Heart

WMJQ Buffalo
 OM/MD: Sue O'Neil
 MD: Rob Lucas
 Sinclair 716-843-0200

Q102.5

TW	LW	1	2	3	4	5	6	7	8	9	10	11	12	13	14	15	16	17	18	19	20	21	22	23	24	25	26	27	28	29	30		
		Savage Garden I Knew I Loved You	Santana Feat. Rob Thomas Smooth	Faith Hill Breathe	Lonestar Amazed	Celine Dion That's The Way It Is	Ricky Martin Feat. Meja Private Emotion	Smash Mouth Then The Morning Comes	Good Go Dolls Black Balloon	Brian McKnight Back At One	Macy Gray I Try	Backstreet Boys Show Me The Meaning Of	Aerosmith I Don't Want To Miss A Thing	Fastball Out Of My Head	Tal Bachman She's So High	Jennifer Lopez If You Had My Love	Sugar Ray Someday	Sugar Ray Every Morning	Shania Twain I Don't Impress Me Much	Shawn Mullins Lullaby	Melissa Etheridge Enough Of Me	Suspense None The Richer Kiss Me	Lo Bega Mambo No. 5	Sugar Ray Someday	Phil Collins You're In My Heart	Smash Mouth All Star	Fastball The Way	Edwin McCain I Could Not Ask For More	Shania Twain From This Moment On	Backstreet Boys I Want It That Way	Pearl Jam Last Kiss	Barenaked Ladies One Week	No First Impressions This Week

KISN Salt Lake City
 PD: Sam Elliott
 MD: Brian deGeus
 Trumper 801-303-4100

KISN 94.1

TW	LW	1	2	3	4	5	6	7	8	9	10	11	12	13	14	15	16	17	18	19	20	21	22	23	24	25	26	27	28	29	30
----	----	---	---	---	---	---	---	---	---	---	----	----	----	----	----	----	----	----	----	----	----	----	----	----	----	----	----	----	----	----	----

Upward-moving songs ranked in order of detections. Songs are removed if they lose more than 5% of their detections from previous week or if their detections decline for two consecutive weeks.

MOST NEW STATIONS

Songs with 6 or more detections at new stations this week

Artist	Song	Label	NEW STATIONS
MARC ANTHONY	You Sang To Me	Columbia	9
RED HOT CHILI PEPPERS	Otherside	Warner Bros.	8
STING FEATURING CHEB MAMI	Desert Rose	A&M/Interscope	7

AIRPOWER

NO RECORDS QUALIFIED FOR AIRPOWER THIS WEEK

AIRPOWER BOUND

Total Detections/Gain

TRACY CHAPMAN 1208/155
Telling Stories (There Is Fiction In The Space Between) (Elektra/EEG)
Total Stations: 61/Chart Move: 23-19
Heavy (30+ detections): 13 CKEY, KAMX, KBBT, KPEK, KRUZ, KTOZ, KZZO, WBMX, WCDA, WCPT, WMBX, WMMX, WPTE
Medium (15-29): 25 KALZ, KCDA, KHMV, KKOB, KLLC, KMSX, KMXB, KPLZ, KSTP, KYSR, KVVU, WENS, WFKS, WJLK, WKDD, WMTX, WPHH, WPLJ, WQAL, WSSR, WTMX, WVRV, WVMX, WXPT, WZNE
Light (Under 15): 23
First Impressions: 5 KALC, KPLZ, WENS, WLNK, WVMX

BACKSTREET BOYS 1137/-8
Show Me The Meaning Of Being Lonely (Jive)
Total Stations: 46/Chart Move: 22-22
Heavy (30+): 18 KBEE, KBIG, KISN, KKOB, KRSK, KSH, KSTJ, KURB, WAEV, WBNK, WJLK, WKDD, WQLH, WRAL, WSNE, WVAE, WWWW, WZTR
Medium (15-29): 15 KHMV, KPLZ, KSMG, KYKY, WCGG, WENS, WLNK, WMJQ, WMTX, WMYX, WOMX, WQAL, WRMF, WVMX, WWWW
Light (Under 15): 13
First Impressions: 2 WCGG, WVMX

MELISSA ETHERIDGE 1095/82
Enough Of Me (Island/IDJMG)
Total Stations: 62/Chart Move: 24-23
Heavy (30+): 9 KAMX, KCDA, KHMV, KLLY, KMXB, KRUZ, KTOZ, WCDA, WCPT
Medium (15-29): 26 CKEY, KALZ, KBBT, KFMB, KKOB, KLLC, KPEK, KQMB, KSRZ, KUCC, KYSR, KVVU, KYIS, KZZO, WKDD, WMBX, WMGX, WMTX, WPLJ, WPTE, WRMF, WSSR, WTMX, WVRV, WWWW, WXPT
Light (Under 15): 27
First Impressions: 3 KPLZ, WPHH, WVMX

LENNY KRAVITZ 895/110
I Belong To You (Virgin)
Total Stations: 48/Chart Move: 28-25
Heavy (30+): 10 KALZ, KFMB, KHMV, KLLY, KMXB, KYSR, KZON, WCDA, WCPT, WMBX
Medium (15-29): 20 CKEY, KALC, KBBT, KCDA, KLLC, KPEK, KQMB, KSII, KTOZ, KYSR, WBMX, WENS, WKDD, WPLJ, WPTE, WSSR, WTIC, WWWW, WXPT, WZNE
Light (Under 15): 18
First Impressions: 4 KUCC, WENS, WLNK, WSSR

KID ROCK 839/117
Only God Knows Why (Top Dog/Lava/Atlantic)
Total Stations: 45/Chart Move: 30-26
Heavy (30+): 13 KBBT, KLLY, KMXB, KSTJ, KSTZ, KTOZ, KZZO, WAEV, WCDA, WCPT, WMBX, WSSR, WTIC
Medium (15-29): 13 KALC, KBEE, KCDA, KFMB, KPEK, KRSK, KUCC, KYSR, KVVU, WLTS, WMBX, WPHH, WZNE
Light (Under 15): 19
First Impressions: 2 KPEK, WJLK

CREED 831/103
Higher (Wind-up)
Total Stations: 41/Chart Move: 29-27
Heavy (30+): 13 KALC, KAMX, KLLY, KSTZ, KUCC, KYSR, KYSR, KZZO, WCDA, WPTE, WVRV, WXPT, WZNE
Medium (15-29): 10 KCDA, KEZR, KPEK, KSRZ, KVVU, KYIS, WCPT, WMBX, WMMX, WSSR
Light (Under 15): 18
First Impressions: 4 KEZR, KKOB, KLLC, KMXB

BLINK-182 684/-32
All The Small Things (MCA)
Total Stations: 34/Chart Move: 31-31
Heavy (30+): 11 KAMX, KCDA, KLLY, KSTZ, KTOZ, KUCC, KYSR, KZON, WPTE, WVRV, WZNE
Medium (15-29): 8 KALC, KFMB, KMXB, KYSR, KVVU, WBMX, WCDA, WCPT
Light (Under 15): 15
First Impressions: 1 WCGG

SPLENDER 617/121
I Think God Can Explain (C2)
Total Stations: 40/Chart Move: 38-33
Heavy (30+): 2 KZZO, WCPT
Medium (15-29): 20 KALC, KAMX, KBEE, KCDA, KLLC, KPEK, KPLZ, KRUZ, KYSR, KZON, WCDA, WJLK, WKDD, WMMX, WPLJ, WPTE, WTMX, WWWW, WZNE
Light (Under 15): 18
First Impressions: 6 KBBT, KHMV, KISN, KQMB, KVVU, WTIC

JESSICA RIDDLE 606/86
Even Angels Fall (Hollywood)
Total Stations: 42/Chart Move: 36-34
Heavy (30+): 2 KALZ, KSTJ
Medium (15-29): 14 KBEE, KKOB, KPEK, KRUZ, KYSR, KVVU, WCDA, WJLK, WKDD, WLTS, WMBX, WMYX, WSSR, WTMX
Light (Under 15): 26
First Impressions: 5 KHMV, KPEK, WCPT, WTMX, WVRV

RED HOT CHILI PEPPERS 596/176
Otherside (Warner Bros.)
Total Stations: 34/Chart Move: Debut 35
Heavy (30+): 6 KALZ, KTOZ, KZON, KZZO, WCPT, WTMX
Medium (15-29): 13 KALC, KAMX, KBBT, KCDA, KLLC, KLLY, KPEK, KUCC, KVVU, KYIS, KYSR, WCDA, WPLJ
Light (Under 15): 15
First Impressions: 8 CKEY, KALC, KBEE, KMXB, KYSR, WMBX, WPLJ, WXPT

LEONA NAESS 539/56
Charm Attack (Outpost/MCA)
Total Stations: 26/Chart Move: 39-37
Heavy (30+): 4 KALZ, KLLY, KVVU, WCDA
Medium (15-29): 16 CKEY, KAMX, KFMB, KLLC, KSRZ, KTOZ, KYSR, KZON, WCPT, WMBX, WPTE, WSSR, WTMX, WVRV, WZNE
Light (Under 15): 6
First Impressions: 1 KALC

'N SYNC 522/104
Bye Bye Bye (Jive)
Total Stations: 25/Chart Move: Debut 38
Heavy (30+): 5 KISN, KSTJ, KSTZ, WMBX, WMYX
Medium (15-29): 8 KALC, KBEE, KBIG, KHMV, KSII, WAEV, WKDD, WZTR
Light (Under 15): 12
First Impressions: 5 KKOB, KRSK, WAEV, WCGG, WINK

CHART BOUND

Total Detections/Gain

TINA TURNER 384/7
When The Heartache Is Over (Virgin)
Total Stations: 20
Heavy (30+): 4 KHMV, KTOZ, WCPT, WMBX
Medium (15-29): 8 KBIG, KSTJ, WJLK, WMTX, WOMX, WRMF, WVAE, WVMX
Light (Under 15): 8

DIDO 369/53
Don't Think Of Me (Arista)
Total Stations: 25
Heavy (30+): 1 KTOZ
Medium (15-29): 13 KALZ, KAMX, KBBT, KLLC, KQMB, KRUZ, KSTJ, KZZO, WBMX, WMMX, WTMX, WVRV, WXPT
Light (Under 15): 11
First Impressions: 1 KSTJ

TAL BACHMAN 340/113
If You Sleep (Columbia)
Total Stations: 27
Heavy (30+): 1 KALZ
Medium (15-29): 8 CKEY, KAMX, KEZR, KRSK, KRUZ, KZZO, WCPT, WJLK
Light (Under 15): 18
First Impressions: 5 KEZR, KHMV, KISN, KQMB, WAEV

TARA MACLEAN 328/57
If I Fall (Capitol)
Total Stations: 26
Heavy (30+): 0
Medium (15-29): 12 KALZ, KAMX, KLLC, KSTZ, KTOZ, KVVU, KZZO, WAEV, WCPT, WKDD, WVRV, WXPT
Light (Under 15): 14
First Impressions: 2 KISN, KSTZ

MARC ANTHONY 302/165
You Sang To Me (Columbia)
Total Stations: 23
Heavy (30+): 2 KHMV, WPLJ
Medium (15-29): 9 KBIG, KISN, KSII, KSTJ, WENS, WJLK, WMYX, WOMX, WWWW
Light (Under 15): 12
First Impressions: 9 KBIG, KISN, KPLZ, KSTJ, WENS, WINK, WMTX, WMYX, WOMX

RICKY MARTIN FEATURING MEJA 300/88
Private Emotion (C2)
Total Stations: 28
Heavy (30+): 0
Medium (15-29): 11 KLLY, KRUZ, KSII, KSTZ, KURB, WINK, WJLK, WKDD, WMJQ, WOMX, WPHH
Light (Under 15): 17
First Impressions: 5 KPLZ, KSTZ, WOMX, WPHH, WTIC

ELTON JOHN 214/93
Someday Out Of The Blue (DreamWorks)
Total Stations: 17
Heavy (30+): 1 WCPT
Medium (15-29): 5 KFMB, KURB, WENS, WMGX, WVAE
Light (Under 15): 11
First Impressions: 6 WENS, WLNK, WMGX, WMMX, WVAE, WVMX

TRAIN 189/21
I Am (Aware/Columbia)
Total Stations: 11
Heavy (30+): 1 KZZO
Medium (15-29): 5 KALZ, KLLC, WCPT, WTMX, WZNE
Light (Under 15): 5
First Impressions: 1 KCDA

GAS GIANTS 178/12
Quitter (Atomic Pop)
Total Stations: 8
Heavy (30+): 3 WMBX, WPTE, WTMX
Medium (15-29): 2 KZZO, WSSR
Light (Under 15): 3

TONIC 165/53
Mean To Me (Universal)
Total Stations: 14
Heavy (30+): 1 KZZO
Medium (15-29): 3 KRUZ, WCPT, WQAL
Light (Under 15): 10
First Impressions: 5 KAMX, KRUZ, KTOZ, WSSR, WZNE

★ STING FEATURING CHEB MAMI 164/138
Desert Rose (A&M/Interscope)
Total Stations: 13
Heavy (30+): 0
Medium (15-29): 6 CKEY, KFMB, KPEK, KQMB, KTOZ, WMBX
Light (Under 15): 7
First Impressions: 7 KFMB, KLLC, KPEK, KQMB, KTOZ, KVVU, WMBX

SANTANA FEATURING THE PRODUCT G & B 158/74
Maria Maria (Arista)
Total Stations: 16
Heavy (30+): 2 KSTJ, WTIC
Medium (15-29): 4 KALC, KRSK, WBMX, WLTS
Light (Under 15): 10
First Impressions: 4 KALC, KRSK, KSTJ, WBMX

BUSH 153/23
Letting The Cables Sleep (Trauma)
Total Stations: 14
Heavy (30+): 0
Medium (15-29): 3 KPEK, WCPT, WMBX
Light (Under 15): 11
First Impressions: 2 KPEK, WZNE

AIMEE MANN 133/36
Save Me (Reprise)
Total Stations: 13
Heavy (30+): 0
Medium (15-29): 4 KAMX, KLLC, KPEK, KZZO
Light (Under 15): 9
First Impressions: 2 KLLY, KPEK

BEN HARPER AND THE INNOCENT CRIMINALS 120/45
Steal My Kisses (Virgin)
Total Stations: 10
Heavy (30+): 0
Medium (15-29): 3 KBBT, KFMB, WPLJ
Light (Under 15): 7
First Impressions: 4 KALC, KTOZ, KZON, WPLJ

WOOD 117/13
Stay You (Columbia)
Total Stations: 12
Heavy (30+): 0
Medium (15-29): 3 KALZ, KZZO, WTMX
Light (Under 15): 9
First Impressions: 1 KHMV

BLAQUE 98/11
Bring It All To Me (Track Masters/Columbia)
Total Stations: 8
Heavy (30+): 1 KSTJ
Medium (15-29): 2 KISN, WZTR
Light (Under 15): 5

OWSLEY 83/7
I'm Alright (Giant/Warner Bros.)
Total Stations: 5
Heavy (30+): 0
Medium (15-29): 4 KUCC, KVVU, KZZO, WCPT
Light (Under 15): 1

APOLLO FOUR FORTY 72/24
Stop The Rock (550 Music/550-Work)
Total Stations: 4
Heavy (30+): 1 KCDA
Medium (15-29): 0
Light (Under 15): 3

JONNY LANG 70/14
Breakin' Me (A&M/Interscope)
Total Stations: 6
Heavy (30+): 0
Medium (15-29): 2 KALZ, WCPT
Light (Under 15): 4

SONIQUE 56/8
It Feels So Good (Farm Club/Republic/Universal)
Total Stations: 10
Heavy (30+): 1 KSTJ
Medium (15-29): 0
Light (Under 15): 9
First Impressions: 2 KSII, WBMX

★ SAVAGE GARDEN 56/49
Crash And Burn (Columbia)
Total Stations: 9
Heavy (30+): 0
Medium (15-29): 2 KLLY, WENS
Light (Under 15): 7
First Impressions: 4 KLLY, KRSK, WENS, WPHH

★ SMASH MOUTH 56/39
Waste (Interscope)
Total Stations: 3
Heavy (30+): 0
Medium (15-29): 2 KRUZ, KZZO
Light (Under 15): 1
First Impressions: 2 KZZO, WWWW

★ BLESSID UNION OF SOULS 53/27
That's The Girl I've Been Telling You About (Push/V2)
Total Stations: 3
Heavy (30+): 0
Medium (15-29): 2 WKDD, WSSR
Light (Under 15): 1
First Impressions: 2 KKOB, WSSR

HANSON 52/12
This Time Around (Island/IDJMG)
Total Stations: 5
Heavy (30+): 1 KBBT
Medium (15-29): 0
Light (Under 15): 4
First Impressions: 1 WFKS

MARIAH CAREY FEATURING JOE & 98 DEGREES 48/15
Thank God I Found You (Columbia)
Total Stations: 16
Heavy (30+): 1 WZTR
Medium (15-29): 0
Light (Under 15): 15

MOBY 47/5
Porcelain (V2)
Total Stations: 2
Heavy (30+): 1 KPEK
Medium (15-29): 1 KLLC
Light (Under 15): 0

OLEANDER 46/0
I Walk Alone (Republic/Universal)
Total Stations: 1
Heavy (30+): 1 KZZO
Medium (15-29): 0
Light (Under 15): 0

★ BLOODHOUND GANG 41/26
The Bad Touch (Republic/Geffen/Interscope)
Total Stations: 5
Heavy (30+): 0
Medium (15-29): 1 KPEK
Light (Under 15): 4
First Impressions: 1 KPEK

★ LFO 29/4
Girl On TV (Arista)
Total Stations: 1
Heavy (30+): 0
Medium (15-29): 1 WZTR
Light (Under 15): 0

WHITNEY HOUSTON 28/2
I Learned From The Best (Arista)
Total Stations: 4
Heavy (30+): 0
Medium (15-29): 1 KSII
Light (Under 15): 3

THE CURE 26/2
Maybe Someday (Fiction/Elektra/EEG)
Total Stations: 3
Heavy (30+): 0
Medium (15-29): 1 CKEY
Light (Under 15): 2

AIRPLAY MONITOR

SONG ACTIVITY REPORTS

FOR WEEK ENDING MARCH 12, 2000

MARC ANTHONY 1981/38

I Need To Know (Columbia)

Total Stations: 73				Chart Move: 9-9			
City	Station	WZ	WZ	WZ	WZ	WZ	WZ
New York	WPLJ	12	11	12	11	12	11
Chicago	WDMX	16	16	16	16	16	16
San Francisco	KLCC	15	17	15	17	15	17
Los Angeles	KROQ	25	25	25	25	25	25
Washington DC	WDCB	13	16	13	16	13	16
Houston	KHMX	31	17	32	18	31	17
Boston	WBCN	33	30	34	32	33	30
Seattle	KPLZ	33	30	34	32	33	30
San Diego	KMSX	13	7	15	9	13	7
Minneapolis	KSTP	34	47	36	41	34	47
St. Louis	WVPR	37	2	39	3	37	2
Baltimore	WVPR	37	2	39	3	37	2
Phoenix	WVPR	37	2	39	3	37	2
Tampa	WVPR	37	2	39	3	37	2
Cleveland	WVPR	37	2	39	3	37	2
Denver	WVPR	37	2	39	3	37	2
Portland, OR	WVPR	37	2	39	3	37	2
Cincinnati	WVPR	37	2	39	3	37	2
Milwaukee	WVPR	37	2	39	3	37	2
Sacramento	WVPR	37	2	39	3	37	2
San Jose	WVPR	37	2	39	3	37	2
Providence	WVPR	37	2	39	3	37	2
Norfolk	WVPR	37	2	39	3	37	2
San Antonio	WVPR	37	2	39	3	37	2
Salt Lake	WVPR	37	2	39	3	37	2
Indianapolis	WVPR	37	2	39	3	37	2
Charlottesville	WVPR	37	2	39	3	37	2
New Orleans	WVPR	37	2	39	3	37	2
Orlando	WVPR	37	2	39	3	37	2
Buffalo	WVPR	37	2	39	3	37	2

MARC ANTHONY 302/165

You Sang To Me (Columbia)

Total Stations: 23				Chart Move: 1-1			
City	Station	WZ	WZ	WZ	WZ	WZ	WZ
New York	WPLJ	32	28	27	11	1	1
Chicago	WDMX	19	25	21	103	1	1
San Francisco	KLCC	17	1	1	1	1	1
Los Angeles	KROQ	1	1	1	1	1	1
Washington DC	WDCB	1	1	1	1	1	1
Houston	KHMX	1	1	1	1	1	1
Boston	WBCN	1	1	1	1	1	1
Seattle	KPLZ	1	1	1	1	1	1
San Diego	KMSX	1	1	1	1	1	1
Minneapolis	KSTP	1	1	1	1	1	1
St. Louis	WVPR	1	1	1	1	1	1
Baltimore	WVPR	1	1	1	1	1	1
Phoenix	WVPR	1	1	1	1	1	1
Tampa	WVPR	1	1	1	1	1	1
Cleveland	WVPR	1	1	1	1	1	1
Denver	WVPR	1	1	1	1	1	1
Portland, OR	WVPR	1	1	1	1	1	1
Cincinnati	WVPR	1	1	1	1	1	1
Milwaukee	WVPR	1	1	1	1	1	1
Sacramento	WVPR	1	1	1	1	1	1
San Jose	WVPR	1	1	1	1	1	1
Providence	WVPR	1	1	1	1	1	1
Norfolk	WVPR	1	1	1	1	1	1
San Antonio	WVPR	1	1	1	1	1	1
Salt Lake	WVPR	1	1	1	1	1	1
Indianapolis	WVPR	1	1	1	1	1	1
Charlottesville	WVPR	1	1	1	1	1	1
New Orleans	WVPR	1	1	1	1	1	1
Orlando	WVPR	1	1	1	1	1	1
Buffalo	WVPR	1	1	1	1	1	1

TAL BACHMAN 340/113

If You Sleep (Columbia)

Total Stations: 27				Chart Move: 1-1			
City	Station	WZ	WZ	WZ	WZ	WZ	WZ
New York	WPLJ	15	14	8	58	1	1
Chicago	WDMX	7	7	8	28	1	1
San Francisco	KLCC	1	1	1	1	1	1
Los Angeles	KROQ	1	1	1	1	1	1
Washington DC	WDCB	1	1	1	1	1	1
Houston	KHMX	1	1	1	1	1	1
Boston	WBCN	1	1	1	1	1	1
Seattle	KPLZ	1	1	1	1	1	1
San Diego	KMSX	1	1	1	1	1	1
Minneapolis	KSTP	1	1	1	1	1	1
St. Louis	WVPR	1	1	1	1	1	1
Baltimore	WVPR	1	1	1	1	1	1
Phoenix	WVPR	1	1	1	1	1	1
Tampa	WVPR	1	1	1	1	1	1
Cleveland	WVPR	1	1	1	1	1	1
Denver	WVPR	1	1	1	1	1	1
Portland, OR	WVPR	1	1	1	1	1	1
Cincinnati	WVPR	1	1	1	1	1	1
Milwaukee	WVPR	1	1	1	1	1	1
Sacramento	WVPR	1	1	1	1	1	1
San Jose	WVPR	1	1	1	1	1	1
Providence	WVPR	1	1	1	1	1	1
Norfolk	WVPR	1	1	1	1	1	1
San Antonio	WVPR	1	1	1	1	1	1
Salt Lake	WVPR	1	1	1	1	1	1
Indianapolis	WVPR	1	1	1	1	1	1
Charlottesville	WVPR	1	1	1	1	1	1
New Orleans	WVPR	1	1	1	1	1	1
Orlando	WVPR	1	1	1	1	1	1
Buffalo	WVPR	1	1	1	1	1	1

TRACY CHAPMAN 1208/155

Telling Stories (There Is Fiction In The Space Between) (Elektra/EEG)

Total Stations: 61				Chart Move: 23-19			
City	Station	WZ	WZ	WZ	WZ	WZ	WZ
New York	WPLJ	25	27	24	101	1	1
Chicago	WDMX	26	23	16	66	1	1
San Francisco	KLCC	18	17	19	101	1	1
Los Angeles	KROQ	1	1	1	1	1	1
Washington DC	WDCB	1	1	1	1	1	1
Houston	KHMX	1	1	1	1	1	1
Boston	WBCN	1	1	1	1	1	1
Seattle	KPLZ	1	1	1	1	1	1
San Diego	KMSX	1	1	1	1	1	1
Minneapolis	KSTP	1	1	1	1	1	1
St. Louis	WVPR	1	1	1	1	1	1
Baltimore	WVPR	1	1	1	1	1	1
Phoenix	WVPR	1	1	1	1	1	1
Tampa	WVPR	1	1	1	1	1	1
Cleveland	WVPR	1	1	1	1	1	1
Denver	WVPR	1	1	1	1	1	1
Portland, OR	WVPR	1	1	1	1	1	1
Cincinnati	WVPR	1	1	1	1	1	1
Milwaukee	WVPR	1	1	1	1	1	1
Sacramento	WVPR	1	1	1	1	1	1
San Jose	WVPR	1	1	1	1	1	1
Providence	WVPR	1	1	1	1	1	1
Norfolk	WVPR	1	1	1	1	1	1
San Antonio	WVPR	1	1	1	1	1	1
Salt Lake	WVPR	1	1	1	1	1	1
Indianapolis	WVPR	1	1	1	1	1	1
Charlottesville	WVPR	1	1	1	1	1	1
New Orleans	WVPR	1	1	1	1	1	1
Orlando	WVPR	1	1	1	1	1	1
Buffalo	WVPR	1	1	1	1	1	1

CREED 831/103

Higher (Wind-up)

Total Stations: 41				Chart Move: 29-27			
City	Station	WZ	WZ	WZ	WZ	WZ	WZ
New York	WPLJ	10	1	1	33	1	1
Chicago	WDMX	12	14	13	252	1	1
San Francisco	KLCC	11	11	12	66	1	1
Los Angeles	KROQ	1	1	1	1	1	1
Washington DC	WDCB	1	1	1	1	1	1
Houston	KHMX	1	1	1	1	1	1
Boston	WBCN	1	1	1	1	1	1
Seattle	KPLZ	1	1	1	1	1	1
San Diego	KMSX	1	1	1	1	1	1
Minneapolis	KSTP	1	1	1	1	1	1
St. Louis	WVPR	1	1	1	1	1	1
Baltimore	WVPR	1	1	1	1	1	1
Phoenix	WVPR	1	1	1	1	1	1
Tampa	WVPR	1	1	1	1	1	1
Cleveland	WVPR	1	1	1	1	1	1
Denver	WVPR	1	1	1	1	1	1
Portland, OR	WVPR	1	1	1	1	1	1
Cincinnati	WVPR	1	1	1	1	1	1
Milwaukee	WVPR	1	1	1	1	1	1
Sacramento	WVPR	1	1	1	1	1	1
San Jose	WVPR	1	1	1	1	1	1
Providence	WVPR	1	1	1	1	1	1
Norfolk	WVPR	1	1	1	1	1	1
San Antonio	WVPR	1	1	1	1	1	1
Salt Lake	WVPR	1	1	1	1	1	1
Indianapolis	WVPR	1	1	1	1	1	1
Charlottesville	WVPR	1	1	1	1	1	1
New Orleans	WVPR	1	1	1	1	1	1
Orlando	WVPR	1	1	1	1	1	1
Buffalo	WVPR	1	1	1	1	1	1

DIDO 369/53

Don't Think Of Me (Arista)

Total Stations: 25				Chart Move: 24-23			
City	Station	WZ	WZ	WZ	WZ	WZ	WZ
New York	WPLJ	16	16	16	109	1	1
Chicago	WDMX	17	17	17	109	1	1
San Francisco	KLCC	1	1	1	1	1	1
Los Angeles	KROQ	1	1	1	1	1	1
Washington DC	WDCB	1	1	1	1	1	1
Houston	KHMX	1	1	1	1	1	1
Boston	WBCN	1	1	1	1	1	1
Seattle	KPLZ	1	1	1	1	1	1
San Diego	KMSX	1	1	1	1	1	1
Minneapolis	KSTP	1	1	1	1	1	1
St. Louis	WVPR	1	1	1	1	1	1
Baltimore	WVPR	1	1	1	1	1	1
Phoenix	WVPR	1	1	1	1	1	1
Tampa	WVPR	1	1	1	1	1	1
Cleveland	WVPR	1	1	1	1	1	1
Denver	WVPR	1	1	1	1	1	1
Portland, OR	WVPR	1	1	1	1	1	1
Cincinnati	WVPR	1	1	1	1	1	1
Milwaukee	WVPR	1	1	1	1	1	1
Sacramento	WVPR	1	1	1	1	1	1
San Jose	WVPR	1	1	1	1	1	1
Providence	WVPR	1	1	1	1	1	1
Norfolk	WVPR	1	1	1	1	1	1
San Antonio	WVPR	1	1	1	1	1	1
Salt Lake	WVPR	1	1	1	1	1	1
Indianapolis	WVPR	1	1	1	1	1	1
Charlottesville	WVPR	1	1	1	1	1	1
New Orleans	WVPR	1	1	1	1	1	1
Orlando	WVPR	1	1	1	1	1	1
Buffalo	WVPR	1	1	1	1	1	1

MELISSA ETHERIDGE 1095/82

Enough Of Me (Island/IDJMG)

Total Stations: 62				Chart Move: 24-23			
City	Station	WZ	WZ	WZ	WZ	WZ	WZ
New York	WPLJ	24	27	18	119	1	1
Chicago	WDMX	13	16	10	126	1	1
San Francisco	KLCC	20	19	15	14	1	1
Los Angeles	KROQ	1	1	1	1	1	1
Washington DC	WDCB	1	1	1	1	1	1
Houston	KHMX	1	1	1	1	1	1
Boston	WBCN	1	1	1	1	1	1
Seattle	KPLZ	1	1	1	1	1	1
San Diego	KMSX	1	1	1	1	1	1
Minneapolis	KSTP	1	1	1	1	1	1
St. Louis	WVPR	1	1	1	1	1	1
Baltimore	WVPR	1	1	1	1	1	1
Phoenix	WVPR	1	1	1	1	1	1
Tampa	WVPR	1	1	1	1	1	1
Cleveland	WVPR	1	1	1	1	1	1
Denver	WVPR	1	1	1	1	1	1
Portland, OR	WVPR	1	1	1	1	1	1

Compiled from a national sample of data supplied by Broadcast Data Systems to Top 40 Airplay Monitor. 38 modern AC stations are electronically monitored 24 hours a day, 7 days a week. © 2000 Billboard/BPI Communications

THIS WEEK	LAST WEEK	WKS. ON CHART	MODERN AC AIRPLAY		DETECTIONS		
			TITLE/IMPRINT/PROMOTION LABEL	ARTIST	TW	LW	
			★★★ NO. 1 ★★★				
1	1	18	EVERYTHING YOU WANT RCA	3 weeks at No. 1 VERTICAL HORIZON	1526	1521	
2	3	13	NEVER LET YOU GO ELEKTRA/VEEG	THIRD EYE BLIND	1448	1412	
3	4	39	SMOOTH ARISTA	SANTANA FEATURING ROB THOMAS	1349	1321	
4	2	23	THEN THE MORNING COMES INTERSCOPE	SMASH MOUTH	1297	1442	
5	7	13	I TRY EPIC	MACY GRAY	1218	1190	
6	5	17	TAKE A PICTURE REPRISE	FILTER	1200	1252	
7	6	38	MEET VIRGINIA AWARE/COLUMBIA	TRAIN	1187	1244	
8	8	24	HANGINAROUND DGC/INTERSCOPE	COUNTING CROWS	1014	1041	
9	13	7	BREATHE WARNER BROS.	FAITH HILL	959	792	
10	10	40	BLACK BALLOON WARNER BROS.	GOO GOO DOLLS	899	954	
11	11	15	FALLS APART LAVA/ATLANTIC	SUGAR RAY	829	879	
12	9	21	LEARN TO FLY ROSWELL/RCA	FOO FIGHTERS	811	959	
13	18	8	TELLING STORIES (THERE IS FICTION IN THE SPACE BETWEEN) ELEKTRA/VEEG	TRACY CHAPMAN	758	651	
			★★ AIRPOWER ★★				
14	17	13	HIGHER WIND-UP	CREED	722	657	
15	16	8	ENOUGH OF ME ISLAND/IDJMG	MELISSA ETHERIDGE	719	693	
16	14	26	BRAND NEW DAY A&M/INTERSCOPE	STING	717	782	
17	21	19	I NEED TO KNOW COLUMBIA	MARC ANTHONY	700	609	
18	12	19	THE GREAT BEYOND WARNER BROS.	R.E.M.	685	839	
19	15	18	I KNEW I LOVED YOU COLUMBIA	SAVAGE GARDEN	684	761	
20	20	6	I BELONG TO YOU VIRGIN	LENNY KRAVITZ	676	627	
21	23	6	ONLY GOD KNOWS WHY TOP DOG/LAVA/ATLANTIC	KID ROCK	579	523	
			★ GREATEST GAINER/MOST NEW STATIONS ★				
22	28	4	OTHERSIDE WARNER BROS.	RED HOT CHILI PEPPERS	553	385	
23	22	9	ALL THE SMALL THINGS MCA	BLINK-182	549	607	
24	26	6	CHARM ATTACK CUTPOST/MCA	LEONA NAESS	503	462	
25	29	4	I THINK GOD CAN EXPLAIN C2	SPLENDER	439	370	
26	24	6	AMERICAN PIE MAVERICK/WARNER BROS.	MADONNA	421	501	
27	27	6	AMAZED BNA	LONESTAR	414	435	
28	30	12	THAT'S THE WAY IT IS 550 MUSIC/550-WORK	CELINE DION	412	362	
29	25	7	WOKE UP THIS MORNING PLAY-TONE/C2	A3	399	472	
30	34	3	DON'T THINK OF ME ARISTA	DIDO	299	274	
31	33	7	IF I HAD \$1000000 REPRISE	BARENAKED LADIES	274	291	
32	31	9	BLUE (DA BA DEE) REPUBLIC/UNIVERSAL	EIFFEL 65	265	334	
33	32	8	GO BE YOUNG LAVA/ATLANTIC	EDWIN MCCAIN	263	315	
34	40	2	EVEN ANGELS FALL HOLLYWOOD	JESSICA RIDDLE	230	168	
35	NEW		DESERT ROSE A&M/INTERSCOPE	STING FEATURING CHEB MAMI	208	64	
36	36	17	THAT I WOULD BE GOOD (LIVE) MAVERICK/REPRISE	ALANIS MORISSETTE	208	243	
37	37	7	NEEDS ATLANTIC	COLLECTIVE SOUL	204	203	
38	39	3	THE GROUND BENEATH HER FEET INTERSCOPE	U2	197	189	
39	NEW		LETTING THE CABLES SLEEP TRAUMA	BUSH	190	166	
40	NEW		IF I FALL CAPITOL	TARA MACLEAN	178	164	

Songs ranked by number of detections. ○ Songs showing an increase in detections over the previous week regardless of chart movement. A song that has been on the chart for more than 20 weeks will not receive a bullet, even if it registers an increase in detections. Airpower awarded to songs appearing in the top 20 on both the Airplay and Audience charts for the first time with increases in both detections and audience. Greatest Gainer awarded to the song with the largest increase in detections. Most New Stations awarded to the song registering six or more detections at the most stations for the first time this week. A song with a gain in detections over the previous week is placed first if tied with a song with a decline over the same period. When tied songs are each gaining detections or each losing detections, the song being played on more stations is placed first. Songs below the top 20 become recurrents and are removed from the chart after 26 weeks.

GREATEST GAINERS MODERN AC

INCREASE IN DETECTIONS

- RED HOT CHILI PEPPERS • Otherside (WARNER BROS.)** +168
WPLJ +21, KZON +18, KALC +17, KENZ +15, WTMX +14, WMXB +14, KLLY +11, KMXB +11, WLIR +10, CKEY +8
- FAITH HILL • Breathe (WARNER BROS.)** +167
WCDA +21, KBBT +19, WSSR +17, WLNK +17, KMXB +16, KSRZ +14, WPLJ +14, KYIS +10, KLLY +10, KZON +7
- STING FEATURING CHEB MAMI • Desert Rose (A&M/INTERSCOPE)** +144
WMBX +28, KTOZ +25, KQMB +18, KFMB +18, KPEK +15, KLLC +11, KAEP +11, WCDA +5, WCPT +5, CKEY +5
- TRACY CHAPMAN • Telling Stories (There Is Fiction In The Space Between) (ELEKTRA/VEEG)** +107
WCPT +19, KAMX +18, KPEK +15, WCDA +12, KALC +10, KVSF +8, KMXB +7, WLIR +7, WBMX +5, KRUZ +4
- MARC ANTHONY • I Need To Know (COLUMBIA)** +91
WVRV +35, KYSR +22, WBMX +14, KQMB +8, KBBT +8, KFMB +6, KYIS +5, WLNK +5, WMGX +3, WXPT +3

THIS WEEK	LAST WEEK	WKS. ON CHART	MODERN AC AUDIENCE		AUDIENCE (millions)		
			TITLE/IMPRINT/PROMOTION LABEL	ARTIST	TW	LW	
			★★★ NO. 1 ★★★				
1	2	12	EVERYTHING YOU WANT RCA	2 weeks at No. 1 VERTICAL HORIZON	12.810	12.597	
2	3	35	SMOOTH ARISTA	SANTANA FEATURING ROB THOMAS	12.496	12.440	
3	1	21	THEN THE MORNING COMES INTERSCOPE	SMASH MOUTH	12.012	12.899	
4	4	9	NEVER LET YOU GO ELEKTRA/VEEG	THIRD EYE BLIND	11.698	11.374	
5	6	7	I TRY EPIC	MACY GRAY	10.426	9.500	
6	5	29	MEET VIRGINIA AWARE/COLUMBIA	TRAIN	10.049	10.759	
7	9	15	TAKE A PICTURE REPRISE	FILTER	9.315	8.694	
8	12	4	BREATHE WARNER BROS.	FAITH HILL	8.493	6.964	
9	7	38	BLACK BALLOON WARNER BROS.	GOO GOO DOLLS	8.036	9.141	
10	8	18	LEARN TO FLY ROSWELL/RCA	FOO FIGHTERS	7.986	8.797	
11	10	22	HANGINAROUND DGC/INTERSCOPE	COUNTING CROWS	7.655	7.798	
12	18	18	I NEED TO KNOW COLUMBIA	MARC ANTHONY	6.666	5.347	
13	11	17	THE GREAT BEYOND WARNER BROS.	R.E.M.	6.178	7.433	
14	17	2	I BELONG TO YOU VIRGIN	LENNY KRAVITZ	6.156	5.534	
15	20	3	TELLING STORIES (THERE IS FICTION IN THE SPACE BETWEEN) ELEKTRA/VEEG	TRACY CHAPMAN	5.657	4.835	
16	NEW		OTHERSIDE WARNER BROS.	RED HOT CHILI PEPPERS	4.986	2.877	
17	14	23	BRAND NEW DAY A&M/INTERSCOPE	STING	4.968	5.681	
18	NEW		HIGHER WIND-UP	CREED	4.907	3.920	
19	RE-ENTRY		ENOUGH OF ME ISLAND/IDJMG	MELISSA ETHERIDGE	4.659	4.601	
20	15	8	FALLS APART LAVA/ATLANTIC	SUGAR RAY	4.555	5.563	

Songs ranked by number of audience, computed by cross-referencing exact times of airplay with Arbitron listener data. ○ Songs showing an increase in audience over the previous week, regardless of chart movement. A song that has been on the chart for more than 20 weeks will not receive a bullet, even if it registers an increase in audience. A song with a gain in audience over the previous week is placed first if tied with a song with a decline over the same period. When tied songs are each gaining in audience or each losing in audience, the song being played on more stations is placed first. Songs become recurrents and are removed from this chart in conjunction with the Modern AC Airplay chart.

THIS WEEK	LAST WEEK	WKS. ON CHART	MODERN ROCK AIRPLAY		DETECTIONS		
			TITLE/IMPRINT/PROMOTION LABEL	ARTIST	TW	LW	
			★★★ NO. 1 ★★★				
1	1	13	OTHERSIDE WARNER BROS.	6 weeks at No. 1 RED HOT CHILI PEPPERS	2434	2310	
2	2	8	EX-GIRLFRIEND INTERSCOPE	NO DOUBT	1754	1717	
3	3	15	MISERABLE RCA	LIT	1718	1641	
4	6	5	STAND INSIDE YOUR LOVE VIRGIN	THE SMASHING PUMPKINS	1664	1532	
5	4	10	LETTING THE CABLES SLEEP TRAUMA	BUSH	1543	1608	
6	8	17	EVERYTHING YOU WANT RCA	VERTICAL HORIZON	1507	1471	
7	5	24	ALL THE SMALL THINGS MCA	BLINK-182	1469	1545	
8	11	20	PARDON ME IMMORTAL/EPIC	INCUBUS	1449	1315	
9	7	13	NEVER LET YOU GO ELEKTRA/VEEG	THIRD EYE BLIND	1429	1530	
10	9	25	RE-ARRANGED FLIP/INTERSCOPE	LIMP BIZKIT	1348	1380	
			★★ AIRPOWER/GREATEST GAINER ★★				
11	24	4	THE BAD TOUCH REPUBLIC/UNIVERSAL	BLOODHOUND GANG	1244	917	
12	10	25	LITTLE BLACK BACKPACK CHERRY/UNIVERSAL	STROKE 9	1219	1326	
13	12	8	MAYBE SOMEDAY FICTION/ELEKTRA/VEEG	THE CURE	1210	1267	
14	16	5	SLEEP NOW IN THE FIRE EPIC	RAGE AGAINST THE MACHINE	1152	1069	
15	13	24	TAKE A PICTURE REPRISE	FILTER	1143	1197	
16	15	10	WHAT IF WIND-UP	CREED	1120	1079	
17	14	7	RUN TO THE WATER RADIOACTIVE/MCA	LIVE	1096	1092	
			★★ AIRPOWER ★★				
18	20	6	MAKE ME BAD IMMORTAL/EPIC	KOHN	1079	953	
19	19	9	FLOWING CAPRICORN/IDJMG	311	1018	962	
			★★ AIRPOWER ★★				
20	25	6	VOODOO REPUBLIC/UNIVERSAL	GOODMACK	978	911	

The chart, reprinted from Rock Airplay Monitor, is compiled from a national sample of data compiled by Broadcast Data Systems. 68 modern rock stations are electronically monitored 24 hours a day, seven days a week. Songs ranked by number of detections. ○ Records showing an increase in detections over the previous week, regardless of chart movement. A record that has been on the chart for more than 20 weeks will not receive a bullet, even if it registers an increase in detections. Airpower awarded to songs appearing in the top 20 on both the Airplay and Audience charts for the first time with increases in both detections and audience. Greatest Gainer awarded to the record with the largest increase in detections. Most New Stations awarded to the record registering six or more detections at the most stations for the first time this week. A song with a gain in detections over the previous week is placed first if tied with a song with a decline over the same period. When tied songs are each gaining detections or each losing detections, the song being played on more stations is placed first. Records below the top 20 become recurrents and are removed from the chart after 26 weeks. ©2000 Billboard/BPI Communications

Compiled from a national sample of data supplied by Broadcast Data Systems to Top 40 Airplay Monitor. 74 adult contemporary stations are electronically monitored 24 hours a day, 7 days a week. © 2000 Billboard/BSN Communications

THIS WEEK	LAST WEEK	WKS. ON CHART	ADULT CONTEMPORARY AIRPLAY		DETECTIONS		
			TITLE/IMPRINT/PROMOTION LABEL	ARTIST	TW	LW	
			★★★ No. 1 ★★★				
1	1	24	I KNEW I LOVED YOU COLUMBIA	14 weeks at No. 1 SAVAGE GARDEN	1860	1860	
2	2	22	THAT'S THE WAY IT IS 550 MUSIC/550 WORK	CELINE DION	1700	1680	
3	3	28	AMAZED BNA	LONESTAR	1651	1634	
			★ GREATEST GAINER ★				
4	6	8	BREATHE WARNER BROS.	FAITH HILL	1548	1379	
5	5	8	SHOW ME THE MEANING OF BEING LONELY JIVE	BACKSTREET BOYS	1482	1392	
6	4	13	BACK AT ONE MOTOWN/UNIVERSAL	BRIAN MCKNIGHT	1453	1519	
7	8	49	YOU'LL BE IN MY HEART WALT DISNEY/HOLLYWOOD	PHIL COLLINS	1008	1006	
8	7	30	I DO (CHERISH YOU) UNIVERSAL	98 DEGREES	987	1045	
9	13	4	SOMEDAY OUT OF THE BLUE DREAMWORKS	ELTON JOHN	919	756	
10	10	32	MUSIC OF MY HEART MIRAMAX/EPIC	'N SYNC & GLORIA ESTEFAN	855	839	
11	9	46	I WANT IT THAT WAY JIVE	BACKSTREET BOYS	823	864	
12	11	14	ANGELS CAPITOL	ROBBIE WILLIAMS	771	801	
13	12	40	I COULD NOT ASK FOR MORE LAVA/ATLANTIC	EDWIN MCCAIN	764	794	
14	14	47	I WILL REMEMBER YOU (LIVE) ARISTA	SARAH MCLACHLAN	667	696	
15	16	21	SMOOTH ARISTA	SANTANA FEATURING ROB THOMAS	656	630	
16	15	34	SHE'S ALL I EVER HAD C2	RICKY MARTIN	638	645	
17	20	53	KISS ME SQUINT/COLUMBIA	SIXPENCE NONE THE RICHER	597	585	
18	18	71	ANGEL WARNER SUNSET/REPRISE	SARAH MCLACHLAN	589	600	
19	17	115	TRULY MADLY DEEPLY COLUMBIA	SAVAGE GARDEN	571	604	
20	19	18	STRANGERS LIKE ME WALT DISNEY/HOLLYWOOD	PHIL COLLINS	476	594	
21	22	26	I NEED TO KNOW COLUMBIA	MARC ANTHONY	457	451	
22	21	5	AMERICAN PIE MAVERICK/WARNER BROS.	MADONNA	455	468	
			★ MOST NEW STATIONS ★				
23	25	3	YOU SANG TO ME COLUMBIA	MARC ANTHONY	441	343	
24	24	5	PRIVATE EMOTION C2	RICKY MARTIN FEATURING MEJA	371	346	
25	28	26	MAN! I FEEL LIKE A WOMAN! MERCURY/IDJMG	SHANIA TWAIN	312	297	
26	23	10	WHEN THE HEARTACHE IS OVER VIRGIN	TINA TURNER	303	370	
27	29	4	THAT'S THE WAY I REMEMBER IT CAPITOL	GARTH BROOKS AS CHRIS GAINES	247	245	
28	27	19	THERE SHE GOES SQUINT/ELEKTRA/VEEG	SIXPENCE NONE THE RICHER	226	298	
29	26	12	I LEARNED FROM THE BEST ARISTA	WHITNEY HOUSTON	222	314	
30	30	4	STAY ROUNDER/IDJMG	ALISON KRAUSS	211	215	

Songs ranked by number of detections. () Songs showing an increase in detections over the previous week, regardless of chart movement. A song that has been on the chart for more than 20 weeks will not receive a bullet, even if it registers an increase in detections. Airpower awarded to songs appearing in the top 20 on both the Airplay and Audience charts for the first time with increases in both detections and audience. Greatest Gainer awarded to the song with the largest increase in detections. Most New Stations awarded to the song registering six or more detections at the most stations for the first time this week. A song with a gain in detections over the previous week is placed first if tied with a song with a decline over the same period. When tied songs are each gaining detections or each losing detections, the song being played on more stations is placed first. Songs below the top 20 become recurrenents and are removed from the chart after 26 weeks.

MOST NEW STATIONS

Songs with 6 or more detections at new stations this week

ARTIST	NEW STATIONS
MARC ANTHONY <i>You Sang To Me (Columbia)</i>	9
JESSICA SIMPSON FEATURING NICK LACHEY <i>Where You Are (Columbia)</i>	8
JOHN TESH FEATURING RICHARD PAGE <i>When She Loved Me (Garden City/GTSP)</i>	7
RICKY MARTIN FEATURING MEJA <i>Private Emotion (C2)</i>	5
ELTON JOHN <i>Someday Out Of The Blue (DreamWorks)</i>	4

GREATEST GAINERS ADULT CONTEMPORARY

INCREASE IN DETECTIONS

FAITH HILL • <i>Breathe (WARNER BROS.)</i>	+169
KVIL +18, WSNY +12, WLMG +12, KISC +10, WPCH +10, KIMN +9, WBBQ +8, KSSK +8, KYMX +8, KEFM +7	
ELTON JOHN • <i>Someday Out Of The Blue (DREAMWORKS)</i>	+163
KOST +16, WJXB +15, KMZQ +13, WRVR +11, WARM +8, WAHR +7, WNND +6, WLMG +6, KEZK +6, WWDE +6	
JOHN TESH FEAT. RICHARD PAGE • <i>When She Loved Me (GARDEN CITY/GTSP)</i>	+101
KTDY +15, KXLY +14, WMXC +10, WHUD +6, WRCH +6, WNND +6, WTVR +6, KKCW +5, WPCH +5, WSHH +5	
MARC ANTHONY • <i>You Sang To Me (COLUMBIA)</i>	+98
WMJJ +13, KESZ +12, KVIL +9, WYJB +8, KRBB +8, KGBX +7, WSLQ +7, KFSI +6, WARM +6, KIMN +5	
BACKSTREET BOYS • <i>Show Me The Meaning Of Being Lonely (JIVE)</i>	+90
WHUD +16, WARM +15, KMXZ +14, WSNY +9, WMGF +7, KLSY +6, WWDE +6, WGSY +5, WLMG +5, WSLQ +5	

THIS WEEK	LAST WEEK	WKS. ON CHART	ADULT CONTEMPORARY AUDIENCE		AUDIENCE (millions)		
			TITLE/IMPRINT/PROMOTION LABEL	ARTIST	TW	LW	
			★★★ No. 1 ★★★				
1	1	23	I KNEW I LOVED YOU COLUMBIA	14 weeks at No. 1 SAVAGE GARDEN	19.105	19.235	
2	2	22	THAT'S THE WAY IT IS 550 MUSIC/550-WORK	CELINE DION	17.669	17.601	
3	3	26	AMAZED BNA	LONESTAR	15.928	15.701	
4	4	8	SHOW ME THE MEANING OF BEING LONELY JIVE	BACKSTREET BOYS	15.838	14.960	
5	6	8	BREATHE WARNER BROS.	FAITH HILL	15.651	14.019	
6	5	15	BACK AT ONE MOTOWN/UNIVERSAL	BRIAN MCKNIGHT	13.946	14.100	
7	7	50	YOU'LL BE IN MY HEART WALT DISNEY/HOLLYWOOD	PHIL COLLINS	10.040	10.292	
8	10	5	SOMEDAY OUT OF THE BLUE DREAMWORKS	ELTON JOHN	9.780	8.556	
9	8	30	I DO (CHERISH YOU) UNIVERSAL	98 DEGREES	9.207	9.924	
10	9	47	I WANT IT THAT WAY JIVE	BACKSTREET BOYS	8.584	8.621	
11	11	30	I NEED TO KNOW COLUMBIA	MARC ANTHONY	8.330	8.147	
12	13	21	SMOOTH ARISTA	SANTANA FEATURING ROB THOMAS	8.033	7.507	
13	12	33	MUSIC OF MY HEART MIRAMAX/EPIC	'N SYNC & GLORIA ESTEFAN	7.702	7.513	
14	14	11	ANGELS CAPITOL	ROBBIE WILLIAMS	6.811	7.061	
15	16	54	KISS ME SQUINT/COLUMBIA	SIXPENCE NONE THE RICHER	6.758	6.593	
16	17	58	ANGEL WARNER SUNSET/REPRISE	SARAH MCLACHLAN	6.563	6.575	
17	15	47	I WILL REMEMBER YOU (LIVE) ARISTA	SARAH MCLACHLAN	6.202	6.890	
18	19	40	I COULD NOT ASK FOR MORE LAVA/ATLANTIC	EDWIN MCCAIN	6.177	6.120	
19	18	58	TRULY MADLY DEEPLY COLUMBIA	SAVAGE GARDEN	6.111	6.551	
20	21	7	YOU SANG TO ME COLUMBIA	MARC ANTHONY	5.603	5.287	
21	23	6	AMERICAN PIE MAVERICK/WARNER BROS.	MADONNA	5.313	4.950	
22	22	35	SHE'S ALL I EVER HAD C2	RICKY MARTIN	4.824	5.236	
23	24	25	MAN! I FEEL LIKE A WOMAN! MERCURY/IDJMG	SHANIA TWAIN	4.666	4.190	
24	20	19	STRANGERS LIKE ME WALT DISNEY/HOLLYWOOD	PHIL COLLINS	3.550	5.358	
25	25	3	PRIVATE EMOTION C2	RICKY MARTIN FEATURING MEJA	3.246	2.873	
26	26	9	WHEN THE HEARTACHE IS OVER VIRGIN	TINA TURNER	2.421	2.637	
27	27	18	THERE SHE GOES SQUINT/ELEKTRA/VEEG	SIXPENCE NONE THE RICHER	2.107	2.504	
28	28	24	SOMEDAY LAVA/ATLANTIC	SUGAR RAY	1.898	1.856	
29	NEW		BYE BYE BYE JIVE	'N SYNC	1.609	1.132	
30	30	14	I LOVE YOU COLUMBIA	MARTINA MCBRIDE	1.279	1.289	

Songs ranked by number of audience, computed by cross-referencing exact times of airplay with Arbitron listener data. () Songs showing an increase in audience over the previous week, regardless of chart movement. A song that has been on the chart for more than 20 weeks will not receive a bullet, even if it registers an increase in audience. A song with a gain in audience over the previous week is placed first if tied with a song with a decline over the same period. When tied songs are each gaining in audience or each losing in audience, the song being played on more stations is placed first. Songs become recurrenents and are removed from this chart in conjunction with the Adult Contemporary Airplay chart.

Monitor RECURRENTS ADULT CONTEMPORARY

RANK	TITLE ARTIST (IMPRINT/PROMOTION LABEL)	DETECTIONS	
		TW	LW
1	YOU'RE STILL THE ONE SHANIA TWAIN (MERCURY/IDJMG)	567	581
2	THE HARDEST THING 98 DEGREES (UNIVERSAL)	552	531
3	GOD MUST HAVE SPENT A LITTLE MORE TIME ON YOU 'N SYNC (RCA)	532	548
4	BELIEVE CHER (WARNER BROS.)	529	536
5	FROM THIS MOMENT ON SHANIA TWAIN (MERCURY/IDJMG)	499	525
6	THIS KISS FAITH HILL (WARNER BROS.)	479	508
7	TORN NATALIE IMBRUGLIA (RCA)	426	429
8	I'LL BE EDWIN MCCAIN (LAVA/ATLANTIC)	416	474
9	FAITHFULLY JOURNEY (COLUMBIA)	385	324
10	CHANGE THE WORLD ERIC CLAPTON (DUCK/REPRISE)	370	330
11	TEARS IN HEAVEN ERIC CLAPTON (REPRISE)	357	334
12	I DON'T WANT TO WAIT PAULA COLE (IMAGO/WARNER BROS.)	357	390

RANK	TITLE ARTIST (IMPRINT/PROMOTION LABEL)	DETECTIONS	
		TW	LW
13	HAVE I TOLD YOU LATELY ROD STEWART (WARNER BROS.)	351	403
14	SOMETHING TO TALK ABOUT BONNIE RAITT (CAPITOL)	344	381
15	WONDERFUL TONIGHT ERIC CLAPTON (RSO)	335	262
16	TRUE COLORS PHIL COLLINS (FACE VALUE/ATLANTIC)	330	310
17	I DON'T WANT TO MISS A THING AEROSMITH (COLUMBIA)	321	330
18	LAYLA ERIC CLAPTON (REPRISE)	317	345
19	MY FATHER'S EYES ERIC CLAPTON (DUCK/REPRISE)	315	306
20	YOU'VE GOT A WAY SHANIA TWAIN (MERCURY/IDJMG)	310	318
21	I'LL NEVER BREAK YOUR HEART BACKSTREET BOYS (JIVE)	301	281
22	YOU WERE MEANT FOR ME JEWEL (ATLANTIC)	272	230
23	THE POWER OF LOVE CELINE DION (550 MUSIC)	262	289
24	PLEASE FORGIVE ME BRYAN ADAMS (A&M)	259	294
25	MORE THAN WORDS EXTREME (A&M)	253	202

Recurrenents are titles that have appeared on the Adult Contemporary Airplay chart for 26 weeks and have dropped below the top 20.

Songs ranked by number of detections. Playlists are listed in order of TSA weekly cume, beginning with the highest-cuming station. Cumes are updated twice weekly following the release of the spring and fall Arbitron surveys. The number of stations shown each week varies depending upon space.

WLTW New York 106.7 Litefm. OM: Jim Ryan, MD: Haneen Hunter. AMFM 212-603-4600. Playlist with 20 songs.

KOST Los Angeles PD: Johnny Chang, AMFM 213-427-1035. Playlist with 20 songs.

WBEB Philadelphia PD/MD: Chris Conly, WEAZ Radio 610-667-8400. Playlist with 20 songs.

WLIT Chicago PD: Mike Di Russo, APD: Ken Southern, AMFM 312-329-9002. Playlist with 20 songs.

WNND Chicago PD: Mark Hamlin, MD: Haynes Johns, Bonneville 312-297-5100. Playlist with 20 songs.

WMJX Boston PD: Don Kelly, MD: Mark Lawrence, Greater Media 617-822-9600. Playlist with 20 songs.

KIOI San Francisco PD: Bob Lawrence, APD/MD: Lisa Trygg, AMFM 415-538-1013. Playlist with 20 songs.

KVIL Dallas PD: Bill Curtis, APD/MD: John King, Infinity 214-691-1037. Playlist with 20 songs.

WPCH Atlanta PD: Vance Dillard, MD: David Joy, Clear Channel 404-367-0640. Playlist with 20 songs.

WASH Washington, DC PD: Steve Allan, MD: Randi Martin, AMFM 301-984-9710. Playlist with 20 songs.

KEZK St. Louis PD: Smokey Rivers, MD: Jim Doyle, Infinity 314-531-0000. Playlist with 20 songs.

WDOX Cleveland OM/MD: Dave Popovich, APD/MD: Scott Miller, AMFM 216-696-0123. Playlist with 20 songs.

WLTE Minneapolis PD/MD: Gary Nolan, Infinity 612-339-1029. Playlist with 20 songs.

WFLC Miami PD: Andy Holt, MD: Sarah Shanley, Cox 954-584-7117. Playlist with 20 songs.

WALK Long Island VP/Pgm. Gene Michaels, APD: Rob Miller, MD: Charlie Lombardo, AMFM 516-475-5200. Playlist with 20 songs.

KOSI Denver PD: Jeff Cochran, APD: Steve Hamilton, Tribune 303-696-1714. Playlist with 20 songs.

KLSY Seattle PD: Barry McKay, MD: Dara Thomas, Sandusky 425-454-1540. Playlist with 20 songs.

KESZ Phoenix PD: Shaun Holly, Clear Channel 602-207-9999. Playlist with 20 songs.

WRCH Hartford OM: Steve Salthay, PD: Allan Camp, MD: Joe Hann, Infinity 860-677-6700. Playlist with 20 songs.

WMOG Orlando PD: Ken Payne, APD/MD: Dean Muccio, Clear Channel 407-916-7790. Playlist with 20 songs.

WSHH Pittsburgh PD: Ron Antih, Renda 412-875-9500. Playlist with 20 songs.

KKCW Portland, OR PD/MD: Bill Minkler, Clear Channel 503-222-5103. Playlist with 20 songs.

WLIF Baltimore PD: Gary Balaban, MD: Mark Thoner, Infinity 410-823-1570. Playlist with 20 songs.

WHUD Poughkeepsie PD: Steve Petrone, MD: Tom Furci, Albany 914-838-6000. Playlist with 20 songs.

KUDL Kansas City OM: Thom McGinty, PD: Dan Hurst, Entercom 913-677-8998. Playlist with 20 songs.

WEAT West Palm Beach PD: Les Howard, MD: Chad Perry, Sunny 100.6 FM, Infinity 561-686-9505. Playlist with 20 songs.

WRRM Cincinnati APD: Ted Morro, OM: T.J. Holland, Susquehanna 513-241-9898. Playlist with 20 songs.

WSNY Columbus PD: Chuck Knight, Saga 614-451-2191. Playlist with 20 songs.

WWLV Providence PD/MD: Tom Holt, Citadel 401-433-4200. Playlist with 20 songs.

WMIY Greenville, S.C. PD/MD: Gary Jackson, AMFM 864-235-1025. Playlist with 20 songs.



NO RECORDS QUALIFIED FOR AIRPOWER THIS WEEK



Medium (14-20): 5 KIMN, KIOI, KLSY, WALK, WMGS

Light (Under 14): 4

MICHAEL W. SMITH 106/24 This Is Your Time (Reunion/Jive)

Total Stations: 16 Heavy (21+): 0 Medium (14-20): 0 Light (Under 14): 16 First Impressions: 3 KVLV, WEAT, WLIF

EDWIN MCCAIN 92/2 Go Be Young (Lava/Atlantic)

Total Stations: 14 Heavy (21+): 0 Medium (14-20): 2 KTDY, WTFM Light (Under 14): 12 First Impressions: 1 KRBB

ERIC CARMEN 91/14 I Was Born To Love You (Rhino)

Total Stations: 17 Heavy (21+): 0 Medium (14-20): 1 WTVR Light (Under 14): 16

AL JARREAU 90/40 Just To Be Loved (GRP/Verve)

Total Stations: 21 Heavy (21+): 0 Medium (14-20): 0 Light (Under 14): 21 First Impressions: 1 WARM

MADONNA 455/-13 American Pie (Maverick/Warner Bros.)

Total Stations: 52/Chart Move: 21-22 Heavy (21+): 3 KGBY, WBEB, WNND Medium (14-20): 13 KIOI, KLSY, WARM, WBBQ, WDEF, WEZF, WGSY, WLIT, WMGS, WMJX, WMYI, WSNY, WTFM Light (Under 14): 36

MARC ANTHONY 441/98 You Sang To Me (Columbia)

Total Stations: 51/Chart Move: 25-23 Heavy (21+): 3 KYMX, WLTW, WSUY Medium (14-20): 7 KKCV, KRBB, WALK, WASH, WHUD, WTCB, WYJB Light (Under 14): 41 First Impressions: 9 KESZ, KGBX, KIMN, KSFI, KVLV, WARM, WLEW, WMJX, WSLQ

RICKY MARTIN FEATURING MEJA 371/25 Private Emotion (C2)

Total Stations: 42/Chart Move: 24-24 Heavy (21+): 2 KGBY, WNND Medium (14-20): 7 KOST, KTDY, WALK, WASH, WHUD, WSLQ, WTCB Light (Under 14): 33 First Impressions: 5 KYMX, WLTW, WMJX, WSLQ, WTFM

GARTH BROOKS AS CHRIS GAINES 247/2 That's The Way I Remember It (Capitol)

Total Stations: 34/Chart Move: 29-27 Heavy (21+): 0 Medium (14-20): 1 WHUD Light (Under 14): 33 First Impressions: 1 WLTW



BRITNEY SPEARS 178/3 From The Bottom Of My Broken Heart (Jive)

Total Stations: 32 Heavy (21+): 1 KYMX Medium (14-20): 0 Light (Under 14): 31 First Impressions: 2 KRBB, WRCH

JESSICA SIMPSON FEATURING NICK LACHEY 171/58 Where You Are (Columbia)

Total Stations: 28 Heavy (21+): 1 KYMX Medium (14-20): 0 Light (Under 14): 27 First Impressions: 8 KLSY, KSFI, WHUD, WLEW, WLHT, WLIF, WTCB, WTFM

JOHN TESH FEAT. RICHARD PAGE 116/101 When She Loved Me (Garden City/GTSP)

Total Stations: 23 Heavy (21+): 0 Medium (14-20): 2 KTDY, KXLY Light (Under 14): 21 First Impressions: 7 KTDY, KXLY, WHUD, WMXG, WNND, WRCH, WTVR

CHRISTINA AGUILERA 115/-1 What A Girl Wants (RCA)

Total Stations: 10 Heavy (21+): 1 KYMX

MARC ANTHONY 441/98 You Sang To Me (Columbia)

Table with columns: Station, TW, LW, 2W, 2W, IP, and data for Marc Anthony's chart performance across various stations.

CELINE DION 1700/20 That's The Way It Is (550 Music/550-Work)

Table with columns: Station, TW, LW, 2W, 2W, IP, and data for Celine Dion's chart performance across various stations.

ELTON JOHN 919/163 Someday Out Of The Blue (DreamWorks)

Table with columns: Station, TW, LW, 2W, 2W, IP, and data for Elton John's chart performance across various stations.

JESSICA SIMPSON FEAT. NICK LACHEY 171/58 Where You Are (Columbia)

Table with columns: Station, TW, LW, 2W, 2W, IP, and data for Jessica Simpson's chart performance across various stations.

BACKSTREET BOYS 1482/90 Show Me The Meaning Of Being Lonely (Jive)

Table with columns: Station, TW, LW, 2W, 2W, IP, and data for Backstreet Boys' chart performance across various stations.

FAITH HILL 1548/169 Breathe (Warner Bros.)

Table with columns: Station, TW, LW, 2W, 2W, IP, and data for Faith Hill's chart performance across various stations.

LONESTAR 1651/17 Amazed (BNA)

Table with columns: Station, TW, LW, 2W, 2W, IP, and data for Lonestar's chart performance across various stations.

MICHAEL W. SMITH 106/24 This Is Your Time (Reunion/Jive)

Table with columns: Station, TW, LW, 2W, 2W, IP, and data for Michael W. Smith's chart performance across various stations.

GARTH BROOKS AS CHRIS GAINES 247/2 That's The Way I Remember It (Capitol)

Table with columns: Station, TW, LW, 2W, 2W, IP, and data for Garth Brooks' chart performance across various stations.

JOHN TESH FEAT. RICHARD PAGE 116/101 When She Loved Me (Garden City/GTSP)

Table with columns: Station, TW, LW, 2W, 2W, IP, and data for John Tesh's chart performance across various stations.

RICKY MARTIN FEATURING MEJA 371/25 Private Emotion (C2)

Table with columns: Station, TW, LW, 2W, 2W, IP, and data for Ricky Martin's chart performance across various stations.

BRITNEY SPEARS 178/3 From The Bottom Of My Broken Heart (Jive)

Table with columns: Station, TW, LW, 2W, 2W, IP, and data for Britney Spears' chart performance across various stations.

Billboard Hot 100 Singles Sales SoundScan

THE CHART, REPRINTED FROM BILLBOARD MAGAZINE, IS COMPILED FROM A NATIONAL SAMPLE OF RETAIL STORE, MASS MERCHANT, AND INTERNET SALES REPORTS COLLECTED, COMPILED, AND PROVIDED BY SOUNDSCAN, INC.

THIS WEEK	LAST WEEK	WKS. ON CHART	TITLE/IMPRINT/PROMOTION LABEL	ARTIST
BILLBOARD ISSUE DATE: MARCH 18, 2000				
No. 1				
1	NEW		SAY MY NAME COLUMBIA	DESTINY'S CHILD
2	1	6	MARIA MARIA ARISTA	SANTANA FEATURING THE PRODUCT G&B
3	3	4	AMAZED BNA	LONESTAR
4	4	3	THERE YOU GO LAFACE/ARISTA	PINK
5	2	5	FROM THE BOTTOM OF MY BROKEN HEART JIVE	BRITNEY SPEARS
6	7	4	BREATHE WARNER BROS. (NASHVILLE)/WRN	FAITH HILL
7	5	8	GET IT ON TONITE DEF SOUL/IDJMG	MONTELL JORDAN
8	10	14	I LIKE IT FREEWORLD/CAPITOL	SAMMIE
9	11	7	ANOTHER DUMB BLONDE GEFEN/INTERSCOPE	HOKU
10	8	7	ALL THE SMALL THINGS MCA	BLINK-182
11	13	2	I LEARNED FROM THE BEST ARISTA	WHITNEY HOUSTON
12	9	17	HOT BOYZ THE GOLD MIND/F&W/EEG	MISSY "MISDEMEANOR" ELLIOTT FEATURING NAS, EVE & Q-TIP
13	6	7	THANK GOD I FOUND YOU COLUMBIA	MARIAH CAREY FEATURING JOE & 98 DEGREES
14	NEW		GOODBYE EARL MONUMENT	DIXIE CHICKS
15	12	10	IT FEELS SO GOOD FARM CLUB/REPUBLIC/UNIVERSAL	SONIQUE
16	14	20	ONE NIGHT STAND SLIP-N-SLIDE/ATLANTIC	J-SHIN FEATURING LATOCHA SCOTT
17	19	3	U DON'T LOVE ME EMI LATIN/CAPITOL	KUMBIA KINGS FEATURING A.B. QUINTANILLA
18	16	7	TAKE A PICTURE REPRISE	FILTER
19	17	4	STILL IN MY HEART CAPITOL	TRACIE SPENCER
20	15	31	SMOOTH ARISTA	SANTANA FEATURING ROB THOMAS

Records with the greatest sales gains. © 2000 Billboard/BPI Communications and SoundScan, Inc.

AIRPLAY LEADERBOARD

THE STATIONS THAT BREAK THE HITS

MAINSTREAM TOP 40				
#1		WKSL Memphis, TN PD: Chris Taylor MD: Robin Cole Airplay Leader Designations: 3	#2	KZQZ, San Francisco, CA (PD/MD: g/Marcus D)
			#3	WBAM, Montgomery, AL (PD/MD: King/Stewart)
			#4	KDND, Sacramento, CA (PD/MD: Weed/Christopher K.)
			#5	KHTS, San Diego, CA (PD/MD: Laird/Haze)
RHYTHMIC TOP 40				
#1		KXME Honolulu, HI PD: Jamie Hyatt MD: DJ Extreme Airplay Leader Designations: 3	#2	WJMN, Boston, MA (PD/MD: Jack/Ocean)
			#3	WPOW, Miami, FL (PD/MD: Curry/Mix)
			#4	KSFM, Sacramento, CA (PD/MD: West/C.K.)
			#5	XHTZ, San Diego, CA (PD/MD: Vazquez/Soliven)
CROSSOVER				
#1		WQHT New York, NY PD: Tracy Cloherty MD: Sean Taylor Airplay Leader Designations: 2	#2	KBXX, Houston, TX (PD/MD: Scorpio/Powell)
			#3	WJHM, Orlando, FL (PD/MD: Allen/DeMann)
			#4	WJWZ, Montgomery, AL (PD: Williams)
			#5	KCAQ, Dxnard, CA (PD/MD: Garte/Joey Boy)
ADULT TOP 40				
#1		KYSR Los Angeles, CA PD: Angela Perelli MD: Chris Patyk Airplay Leader Designations: 2	#2	KMSX, San Diego, CA (PD/MD: O'Brien/McCall)
			#3	WWMX, Baltimore, MD (PD/MD: Pasha/Carpenter)
			#4	KLLC, San Francisco, CA (PD/MD: Kaplan/Stoeckel)
			#5	WPLJ, New York, NY (PD/MD: Shannon/Mascard)
ADULT CONTEMPORARY				
#1		K103 Portland, OR PD: Bill Minckler Airplay Leader Designations: 1	#2	KYMX, Sacramento, CA (PD: Jackson)

The Airplay Leaderboard ranks taste-maker stations that have been the most successful in identifying future hit records as measured by the amount of AIRPOWER titles for which they were Airplay Leaders. Refer to each format's IMPACT! page to see this week's Airplay Leaders.

THE Billboard 200 SoundScan

THE CHART, REPRINTED FROM BILLBOARD MAGAZINE, LISTS THE TOP-SELLING ALBUMS COMPILED FROM A NATIONAL SAMPLE OF RETAIL STORE, MASS MERCHANT, AND INTERNET SALES REPORTS COLLECTED, COMPILED, AND PROVIDED BY SOUNDSCAN, INC.

THIS WEEK	LAST WEEK	2 WKS. AGO	WKS. ON CHART	ARTIST IMPRINT & CATALOG NUMBER/DISTRIBUTING LABEL (SUGGESTED LIST PRICE)	TITLE	PEAK POSITION
BILLBOARD ISSUE DATE: MARCH 18, 2000						
No. 1						
1	1	1	38	SANTANA ♦ ARISTA 19080 (11.98/17.98)	SUPERNATURAL	1
2	NEW		1	BONE THUGS-N-HARMONY RUTHLESS/LOUD 63581 *EPIC (11.98 EQ/17.98)	BTNHRESURRECTION	2
3	NEW		1	THE SMASHING PUMPKINS VIRGIN 48936 (12.98/17.98)	MACHINA/THE MACHINES OF GOD	3
4	2	2	16	DR. DRE ▲ *AFTERMATH 490486 *INTERSCOPE (12.98/18.98)	DR. DRE — 2001	2
5	NEW		1	BEANIE SIGEL ROC-A-FELLA/DEF JAM 546621 *IDJMG (11.98/17.98)	THE TRUTH	5
6	NEW		1	STEELY DAN GIANT 24719/WARNER BROS. (11.98/17.98)	TWO AGAINST NATURE	6
7	NEW		1	AC/DC EASTWEST 62494/EEG (11.98/17.98)	STIFF UPPER LIP	7
8	6	11	32	MACY GRAY ▲ EPIC 69490 * (11.98 EQ/16.98)	ON HOW LIFE IS	6
GREATEST GAINER						
9	12	9	14	SISQO ▲ *DRAGON/DEF SOUL 546816 *IDJMG (11.98/17.98)	UNLEASH THE DRAGON	9
10	4	7	62	KID ROCK ▲ *LAVA/ATLANTIC 83119 *AG (10.98/18.98)	DEVIL WITHOUT A CAUSE	4

Albums with the greatest sales gains. ♦ Recording Industry Assn. of America (RIAA) certification for sales of 500,000 album units. ▲ RIAA certification for sales of 1 million units (Platinum). ◆ RIAA certification for net shipment of 10 million units (Diamond). Numeral following Platinum or Diamond symbol indicates album's multi-platinum level. Greatest Gainer shows chart's largest unit increase. Pacesetter indicates biggest percent age growth. © 2000 Billboard/BPI Communications and SoundScan, Inc.

ON YOUR DESK!

Going For Airplay This Week

	MAINSTREAM	RHYTHMIC	CROSSOVER	ADULT TOP 40	AC	MODERN ADULT
ANGELMOON • He's All I Want (BLACKMOON/V2)	✓	✓	✓			
CANIBUS • 2000 BC (UNIVERSAL)		✓	✓			
COLLAPSI • Automatic (REPUBLIC/UNIVERSAL)	✓			✓		✓
NELLY • (Hot S**t) Country Grammar (FO' REEL/UNIVERSAL)		✓	✓			
TRANS-SIBERIAN ORCHESTRA • Requiem (LAVA/ATLANTIC)					✓	✓

To be included contact Steve Graybow at 212-536-5361 or email sgraybow@airplaymonitor.com

Announcing New York 2000...

Billboard
AIRPLAY
Monitor

RADIO SEMINAR

October 5-7, 2000 • New York Hilton

TO REGISTER CALL:

Michele Quigley 212.536.5002

www.billboard.com/events/radio

WATCH FOR DETAILS!

AND AWARDS

NY Hilton reservations: 212.261.5870 • Room Rate \$259



THIS WEEK	LAST WEEK	WKS. ON CHART	MAINSTREAM TOP 40		DETECTIONS		
			TITLE/IMPRINT/PROMOTION LABEL	ARTIST	TW	LW	
			★ ★ ★ No. 1 ★ ★ ★				
1	1	9	BYE BYE BYE	'N SYNC	7278	7137	
2	2	13	SHOW ME THE MEANING OF BEING LONELY	BACKSTREET BOYS	5767	6081	
3	3	20	THAT'S THE WAY IT IS	CELINE DION	5601	5816	
4	5	24	I KNEW I LOVED YOU	SAVAGE GARDEN	4770	5048	
5	4	18	WHAT A GIRL WANTS	CHRISTINA AGUILERA	4751	5198	
6	6	9	NEVER LET YOU GO	THIRD EYE BLIND	4602	4450	
7	8	9	AMAZED	LONESTAR	4459	4301	
8	12	8	MARIA MARIA	SANTANA FEATURING THE PRODUCT G&B	4307	3816	
9	10	8	IT FEELS SO GOOD	SONIQUE	4205	3983	
10	7	20	BRING IT ALL TO ME	BLAQUE	4128	4390	
11	9	16	ALL THE SMALL THINGS	BLINK-182	4008	4156	
12	11	35	SMOOTH	SANTANA FEATURING ROB THOMAS	3820	3914	
13	17	6	BREATHE	FAITH HILL	3719	3191	
			★ ★ AIRPOWER ★ ★				
14	14	7	ONLY GOD KNOWS WHY	KID ROCK	3666	3402	
15	18	13	EVERYTHING YOU WANT	VERTICAL HORIZON	3509	3149	
			★ ★ AIRPOWER ★ ★				
16	22	6	SAY MY NAME	DESTINY'S CHILD	3290	2676	
			★ ★ AIRPOWER/GREATEST GAINER ★ ★				
17	23	6	I TRY	MACY GRAY	3205	2559	
18	16	6	AMERICAN PIE	MADONNA	3110	3338	
19	13	14	FALLS APART	SUGAR RAY	2941	3421	
20	20	24	BACK AT ONE	BRIAN MCKNIGHT	2775	3070	

THIS WEEK	LAST WEEK	WKS. ON CHART	ADULT TOP 40		DETECTIONS		
			TITLE/IMPRINT/PROMOTION LABEL	ARTIST	TW	LW	
			★ ★ ★ No. 1 ★ ★ ★				
1	1	38	SMOOTH	SANTANA FEATURING ROB THOMAS	3118	3166	
2	2	22	THEN THE MORNING COMES	SMASH MOUTH	2765	2968	
3	3	16	EVERYTHING YOU WANT	VERTICAL HORIZON	2596	2485	
4	5	11	NEVER LET YOU GO	THIRD EYE BLIND	2428	2358	
			★ GREATEST GAINER ★				
5	10	8	BREATHE	FAITH HILL	2308	1904	
6	4	23	I KNEW I LOVED YOU	SAVAGE GARDEN	2264	2410	
7	6	34	MEET VIRGINIA	TRAIN	2249	2346	
8	7	16	TAKE A PICTURE	FILTER	1999	2066	
9	9	19	I NEED TO KNOW	MARC ANTHONY	1981	1943	
10	8	19	THAT'S THE WAY IT IS	CELINE DION	1968	2053	
11	12	12	I TRY	MACY GRAY	1963	1825	
12	11	40	BLACK BALLOON	GOO GOO DOLLS	1783	1879	
13	13	10	AMAZED	LONESTAR	1769	1772	
14	14	22	HANGINAROUND	COUNTING CROWS	1571	1731	
15	15	25	BRAND NEW DAY	STING	1401	1482	
16	17	14	FALLS APART	SUGAR RAY	1371	1396	
17	16	40	SOMEDAY	SUGAR RAY	1327	1407	
18	18	50	OUT OF MY HEAD	FASTBALL	1286	1356	
19	23	7	TELLING STORIES (THERE IS FICTION IN THE SPACE BETWEEN)	TRACY CHAPMAN	1208	1053	
20	19	47	SHE'S SO HIGH	TAL BACHMAN	1176	1271	

THIS WEEK	LAST WEEK	WKS. ON CHART	RHYTHMIC TOP 40		DETECTIONS		
			TITLE/IMPRINT/PROMOTION LABEL	ARTIST	TW	LW	
			★ ★ ★ No. 1 ★ ★ ★				
1	1	14	SAY MY NAME	DESTINY'S CHILD	2522	2455	
			★ GREATEST GAINER ★				
2	4	6	THONG SONG	SISQO	2243	1963	
3	3	10	FORGOT ABOUT DRE	DR. DRE FEATURING EMINEM	2097	2070	
4	2	9	BYE BYE BYE	'N SYNC	2033	2140	
5	5	18	WHAT A GIRL WANTS	CHRISTINA AGUILERA	1657	1854	
6	7	8	THERE YOU GO	PINK	1545	1505	
7	10	23	MARIA MARIA	SANTANA FEATURING THE PRODUCT G&B	1446	1285	
8	6	22	GET IT ON TONITE	MONTELL JORDAN	1393	1563	
9	8	13	HOT BOYZ	MISSY 'MISDEMEANOR' ELLIOTT FEATURING NAS, EVE & Q-TIP	1296	1364	
10	11	11	IT FEELS SO GOOD	SONIQUE	1249	1195	
11	9	13	SHOW ME THE MEANING OF BEING LONELY	BACKSTREET BOYS	1159	1319	
12	13	30	BRING IT ALL TO ME	BLAQUE	1117	1183	
13	14	11	U DON'T LOVE ME	KUMBIA KINGS FEATURING A.B. QUINTANILLA	1095	1120	
14	12	10	LOVE IS BLIND	EVE FEATURING FAITH EVANS	1056	1194	
15	15	7	I WANNA KNOW	JOE	1029	880	
16	16	9	BABY DON'T CRY (KEEP YA HEAD UP II)	2PAC + OUTLAWZ	852	842	
17	17	24	GOT YOUR MONEY	OL' DIRTY BASTARD FEATURING KELIS	779	798	
18	18	8	FEELIN' SO GOOD	JENNIFER LOPEZ FEATURING BIG PUN & FAT JOE	728	797	
19	20	17	THANK GOD I FOUND YOU	MARIAH CAREY FEATURING JOE & 98 DEGREES	707	772	
20	21	19	I KNEW I LOVED YOU	SAVAGE GARDEN	694	756	

THIS WEEK	LAST WEEK	WKS. ON CHART	CROSSOVER		DETECTIONS		
			TITLE/IMPRINT/PROMOTION LABEL	ARTIST	TW	LW	
			★ ★ ★ No. 1 ★ ★ ★				
1	1	9	THONG SONG	SISQO	3326	3244	
2	2	13	FORGOT ABOUT DRE	DR. DRE FEATURING EMINEM	2598	2662	
3	3	14	SAY MY NAME	DESTINY'S CHILD	2346	2454	
4	6	12	I WANNA KNOW	JOE	2308	2026	
5	5	9	I DON'T WANNA	AALIYAH	2140	2100	
6	4	18	HOT BOYZ	MISSY 'MISDEMEANOR' ELLIOTT FEATURING NAS, EVE & Q-TIP	2073	2199	
7	10	5	PARTY UP (UP IN HERE)	DMX	1764	1509	
8	7	13	LOVE IS BLIND	EVE FEATURING FAITH EVANS	1665	1971	
9	8	10	UNTITLED (HOW DOES IT FEEL)	D'ANGELO	1568	1770	
10	13	6	THAT'S WHAT I'M LOOKING FOR	DA BRAT	1497	1452	
11	9	23	GET IT ON TONITE	MONTELL JORDAN	1467	1738	
12	11	8	I NEED A HOT GIRL	HOT BOYS	1437	1483	
13	12	5	ANYTHING	JAY-Z	1435	1454	
14	16	4	WHOA!	BLACK ROB	1330	1130	
15	17	2	TRY AGAIN	AALIYAH	1272	996	
16	15	12	HE CAN'T LOVE U	JAGGED EDGE	1142	1228	
17	14	9	BABY DON'T CRY (KEEP YA HEAD UP II)	2PAC + OUTLAWZ	1104	1255	
			★ GREATEST GAINER ★				
18	31	2	HE WASN'T MAN ENOUGH	TONI BRAXTON	1013	724	
19	18	6	THERE YOU GO	PINK	982	978	
20	29	17	MARIA MARIA	SANTANA FEATURING THE PRODUCT G&B	950	798	

Compiled from a national sample of data supplied by Broadcast Data Systems. 115 mainstream top 40, 39 rhythmic top 40, 85 adult top 40 and 61 crossover stations are electronically monitored 24 hours a day, 7 days a week. Songs ranked by number of detections. Songs showing an increase in detections over the previous week, regardless of chart movement. A song that has been on a chart for more than 20 weeks will not receive a bullet, even if it registers an increase in detections. Airpower awarded to songs appearing in the top 20 on both the Airplay and Audience charts for the first time with increases in both detections and audience. Greatest Gainer awarded to the song with the largest increase in detections. Most New Stations awarded to the song registering six or more detections at the most stations for the first time this week. A song with a gain in detections over the previous week is placed first if tied with a song with a decline over the same period. When tied songs are each gaining detections or each losing detections, the song being played on more stations is placed first. ©2000 Billboard/BPI Communications.



The 9th most played song in America!

8000 multi-format spins

18 - 15 Monitor Mainstream Top 40 (+360)

Top 5 at Modern Adult, Adult Top 40 and Triple-A!!

Top 10 at Modern Rock!!

ALBUM NOW CERTIFIED GOLD!!

RCA
Produced by Mark Endert and Ben Grosse.
Mixes by Mark Endert and Tom Lord-Alge.
Management: Metropolitan Entertainment Group.
From the album *Everything You Want*.
www.verticalhorizon.com www.bugjuice.com

© The RCA Records Label is a unit of BMG Entertainment.
Tmk(s) ® Registered. Marca(s) Reglstrada(s) ® General Electric Co., USA.
BMG logo and Bugjuice logos are trademarks of BMG Music • © 2000 BMG Entertainment.