

Billboard

1968 RECORD TALENT EDITION

WHO'S WHO IN THE WORLD OF MUSIC

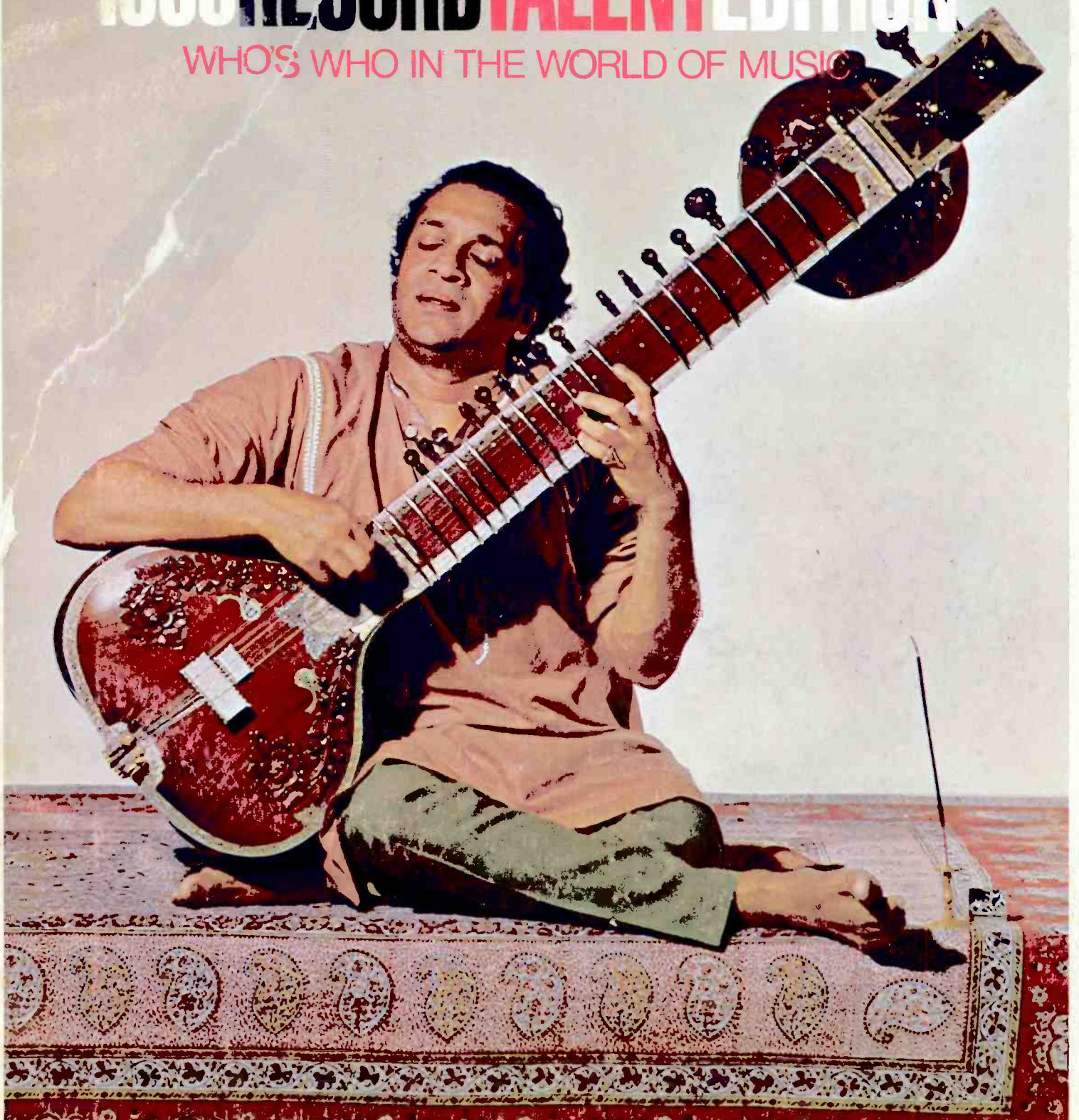

RAVI SHANKAR—RECORD ARTIST OF THE YEAR

MARVIN GAYE



STEVIE WONDER



—
& THE
MIMY RUFFIN
• BARBARA
ISLEY BROS.
THE CONTOURS
EARL VAN DYKE
• THE ELGINS
THE VELVETTES



& THE
S

BRENDA
HOLLOVAY



TAMMI
TERRELL



CHUCK
JACKSON



THE
MARVELETTES



SMOKEY
ROBINSON
& THE
MIRACLES



— ALSO
JR. WALKER
ALL STARS • JIM
BILLY ECKSTINE
McNAIR • THE
CHRIS CLARK • T
THE SPINNERS • F
THE MONITORS •
THE MESSENGERS •



GLADYS KNIGHT
& THE PIPS

BOBBY TAYLOR
VANCOUVER



MARTHA
REEVES
& THE
VANDELLAS



SHOWCASE

1968

The Motown® Sound

The Sound of Young America™

MOTOWN RECORD CORP.

JOBETE MUSIC CO., INC.

STEIN & VAN STOCK

INTERNATIONAL TALENT

MANAGEMENT, INC.



THE FOUR TOPS



THE TEMPTATIONS



DIANA ROSS & THE SUPREMES

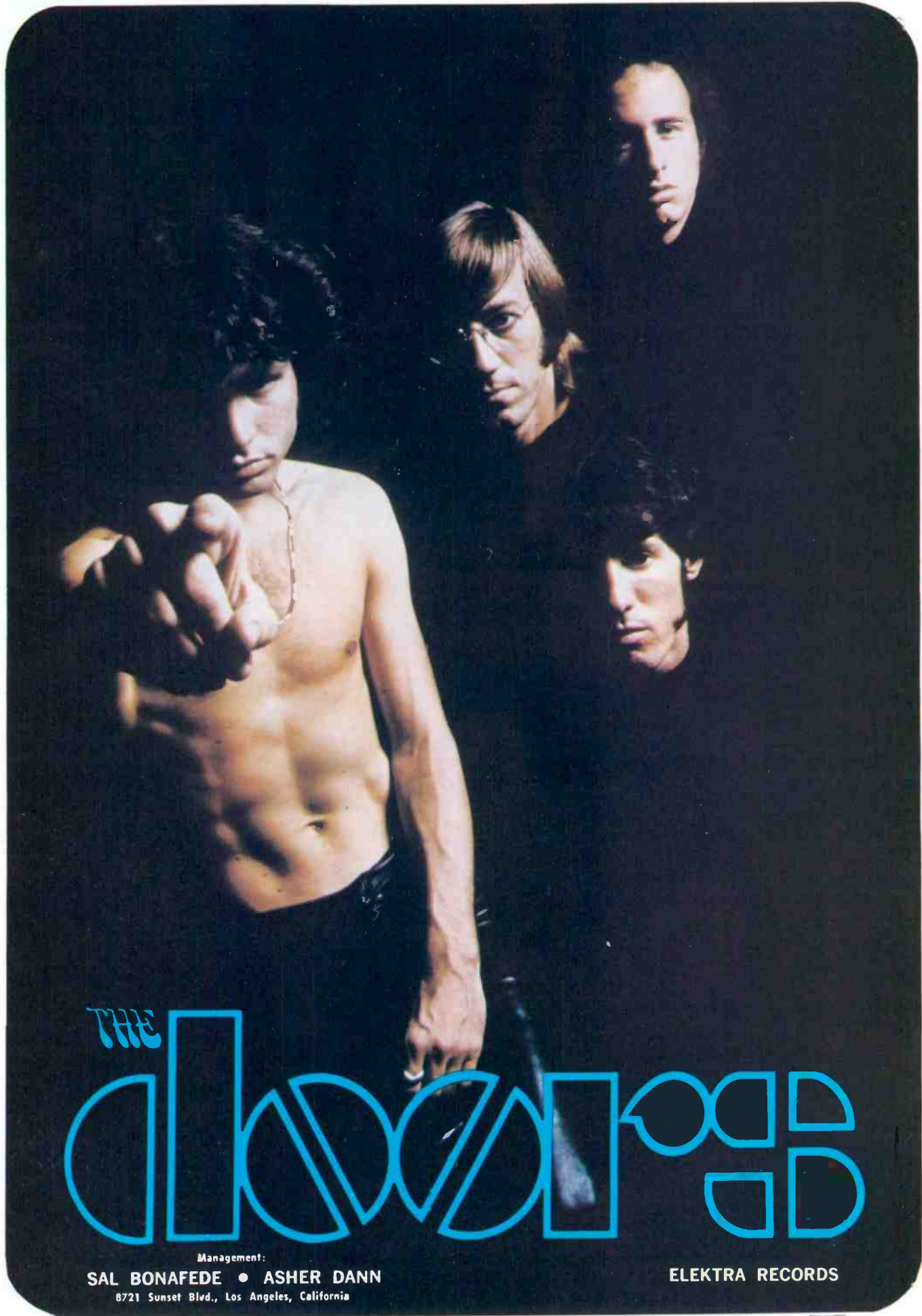

THE
doors

Management:

SAL BONAFEDE • ASHER DANN
8721 Sunset Blvd., Los Angeles, California

ELEKTRA RECORDS

1968 is ED AMES

WHEN THE SNOW IS ON THE ROSES

LPM 3913 (M) LSP 3913 (S)

WHO WILL ANSWER?

ALBUM TO BE RELEASED SHORTLY



PERSONAL MGT. BURKE-WEEMS



MSEI



Sincerest Holiday Greetings

1968 RECORD TALENT EDITION

WHO'S WHO IN THE WORLD OF MUSIC

EDITORIAL OFFICE: 165 W. 46th St., New York, N. Y. 10036. Area Code 212, PL 7-2800
Cable: BILLBOARD NEWYORK

Publisher: **HAL B. COOK**
Editor in Chief: **LEE ZHITO**

INTERNATIONAL TALENT EDITION STAFF

Editor: **AARON STERNFIELD**
Art Director: **VIRGIL ARNETT**
Associate Editor: **LIZ INGLESON**
Associate Art Director: **WILMA WILSON**

U. S. BRANCH OFFICES

CHICAGO, Ill. 60601, 188 W. Randolph
Area Code 312, CE 6-9818

NASHVILLE, Tenn. 37203, 110 21st Ave.,
Room 710. Area Code 615, 244-1836

LOS ANGELES, Calif. 90069, 9000 Sunset
Blvd. Area Code 213, 273-1555

WASHINGTON, D. C. 20005, 733 15th St.,
N.W. Woodward Bldg., Room 533. Area
Code 202, 393-2580

INTERNATIONAL OFFICES

EUROPEAN DIRECTOR: Andre de Vekey, 7 Welbeck St., London W.1. Phone: 486-5971
Cable: Billboard London

EUROPEAN EDITOR: Mike Hennessey, 16 bis Rue Fontaine, Paris 9 me, France.
Phone: 526.80.19

UNITED KINGDOM: Graeme Andrews, 7 Welbeck St., London W.1. Phone: 486-5971
Cable: Billboard London

CANADA: Kit Morgan, 22 Tichester Rd., Apt. 107, Toronto 10

ITALY: Germano Ruscitto, Via Padova 154, Milano, Italy. Phone: 282-23-80

FRANCE: Mike Hennessey, 16 bis Rue Fontaine, Paris 9 me, France. Phone: 526.80.19

JAPAN: Kanji Suzuki/Japan, Trade Service, Ltd., 2-1-408, 3 Chome Otsuka, Bunkyo-ku, Tokyo

MEXICO: Kevin Kelleghan, Varsovia 54, Mexico City, Mexico. Phone: 125002

Subscription rates payable in advance. One year, \$20 in U. S. A (except Alaska, Hawaii and Puerto Rico) and Canada, or \$45 by airmail. Rates in other foreign countries on request. Subscribers when requesting change of address should give old as well as new address. Published weekly. Second-class postage paid at New York, N.Y., and at additional mailing offices. Copyright 1967 by Billboard Publications, Inc. The company also publishes Record Retailer, Vend, Amusement Business, High Fidelity, American Artist, Modern Photography, Merchandising Week. Postmaster, please send Form 3579 to Billboard Publications, Inc., 2160 Patterson St., Cincinnati, Ohio 45214.

CONTENTS

ARTIST OF THE YEAR	10
TOP ARTISTS—1967	14
Top Singles Artists	14
Top Album Artists	16
Top Male Artists	18
Top Female Artists	18
Top Groups	22
Top Instrumental Artists	22
Top New Singles Artists	24
Top Country Singles Artists	24
Top R&B Singles Artists	26
Top Easy Listening Artists	26
Top Country Album Artists	29
Top R&B Album Artists	29
Top Classical Artists	30
Top Jazz Artists	30
Hot 100 Publishers	32
Hot 100 Producers	34
Top International Artists by Country	36

TALENT NEWSMAKERS OF 1967

U. S. POPULAR RECORDING ARTISTS ..	58
U. S. CLASSICAL RECORDING ARTISTS .	79
U. S. PERSONAL MANAGERS	84
U. S. BOOKING AGENTS	89
U. S. RECORD COMPANIES	92
INTERNATIONAL TALENT DIRECTORY .	96



Vol. 79

No. 52

Cover Photo: Grant Photographers



RAVI SHANKAR

ARTIST OF THE YEAR

Each year the editors of Billboard honor an artist who in their opinion has made the most significant contribution to popular music. The decision is not based on chart performance or record sales. It is based on much more lasting values.

THE GREAT STRENGTH of today's popular music is its diversity. Not too long ago, contemporary music reflected primarily a Western middle-class culture, with its roots reaching deeply into the classical European tradition. The latter part of the century has seen the enrichment of popular music through the introduction of the rhythm and blues, country, folk and jazz themes. It has also seen the internationalization of contemporary music, marked by an exchange of artists, songs and ideas. In the main, it has been a phenomenon of the Western world.

But the parochial occidental cast of popular music is changing. And the man who is making it change is a diminutive, 47-year-old Indian sitar player named Ravi Shankar.

Shankar's World Pacific albums do not rise to the top of the charts. But their influence on contemporary music far transcends their commercial appeal.

His list of musical followers includes the Beatles, the Rolling Stones and the Paul Butterfield Blues Band.

The Indian influence is firmly established in the popular music of today.

Shankar's talents are as complex as his music. He is equally at home in the world of the hippie as he is in the world of the classicist. In India, he was a classical soloist, musical director of the All India Radio, founder of the National Orchestra, writer of ballet music, and composer of theme music for films. His film scores have won him awards in the Cannes, Venice and Berlin film festivals.

On the pop scene, Shankar is the personal mentor of George Harrison of the Beatles, who studied the sitar with Shankar in eight weeks of intensive training. It was these eight weeks that changed the complexion of popular music.

Due to the influence of Shankar, the music of the East is no longer strange to the occidental ears. Shankar holds a visiting professorship at the City University of New York, and will appear in concert about 200 times during his American visit.

At this writing it is early to access the full impact of Ravi Shankar on the world of music. But, at the very least, Shankar has demonstrated that popular music belongs to no one society or culture, and that it is not the exclusive province of a trans-Atlantic society. And that is no mean achievement.

AMERICA'S NUMBER ONE CONCERT ATTRACTION . . . 6 STRAIGHT YEARS ON THE CHARTS



PERSONAL REPRESENTATION
ALAN C. BERNARD

AGENCY REPRESENTATION
PERENCHIO ARTISTS LTD.

PUBLIC RELATIONS
SHELDON A. SALTMAN

COLUMBIA RECORDS 

The Sandpipers

ALL ACROSS THE NATION IN '67...



CAN YOU CATCH THEM IN '68



- ST. CLOUD
- WINONA
- MANKATO
- MILWAUKEE
- DETROIT
- CLEVELAND
- BOSTON
- ST. PAUL
- MANTOWAC
- WEST ALLIS
- CHICAGO
- COLUMBUS
- CINCINNATI
- FOREST HILLS
- LIBERTY
- NORMAL
- INDIANAPOLIS
- ELMHURST
- PITTSBURGH
- PHILADELPHIA
- MARYVILLE
- PEORIA
- ST. LOUIS
- ST. JOSEPH
- WASHINGTON
- COLUMBIA
- SAN JUAN



SP 4117 CLAYTONAMERA
SP 4125 THE SANDPIPERS
SP 4135 MISTY FOGS



THREE PIPER
PRODUCTIONS

MANAGEMENT:
LAWRENCE M. DEUTSCH
967 W. LA CIENEGA BLVD.
LOS ANGELES, CALIF. 90069

TOP U. S. ARTISTS OF 1967

Rankings of top artists in the various categories listed below are based on chart action for the first 10 months of the year. These rankings do not necessarily reflect total sales of their product during the period covered. They do indicate their relative strength during the 43-week period. The compilations in several categories were stopped when they ceased to provide meaningful information. Thus, only nine female artists were listed, because only nine had chart records during the period. Soundtrack and original cast albums do not appear on the album chart.

TOP SINGLES ARTISTS

POS. ARTIST Label (No. of Records on Hot 100)

1. **MONKEES**—Colgems (6)
2. **BUCKINGHAMS**—Columbia, U.S.A. (5)
3. **YOUNG RASCALS**—Atlantic (4)
4. **ARETHA FRANKLIN**—Atlantic, Columbia (5)
5. **DIANA ROSS & THE SUPREMES**—Motown (4)
6. **TURTLES**—White Whale (3)
7. **NANCY SINATRA**—Reprise (8)
8. **TOMMY JAMES & THE SHONDELLS**—Roulette (5)
9. **BEATLES**—Capitol (4)
10. **ASSOCIATION**—Warner Bros., Valiant (5)
11. **HOLLIES**—Epic, Imperial (5)
12. **MAMAS & THE PAPAS**—Dunhill (6)
13. **PETULA CLARK**—Warner Bros. (4)
14. **FOUR TOPS**—Motown (5)
15. **PAUL REVERE & THE RAIDERS**—Columbia (4)
16. **HERMAN'S HERMITS**—MGM (5)
17. **PEACHES & HERB**—Date (4)
18. **NEIL DIAMOND**—Bang (4)
19. **ROLLING STONES**—London (4)
20. **STEVIE WONDER**—Tamla (5)
21. **JEFFERSON AIRPLANE**—RCA Victor (3)
22. **TEMPTATIONS**—Gordy (4)
23. **WILSON PICKETT**—Atlantic (6)
24. **DOORS**—Elektra (2)
25. **TREMELOES**—Epic (3)

POS. ARTIST Label (No. of Records on Hot 100)

26. **HAPPENINGS**—B.T. Puppy (4)
27. **MITCH RYDER & THE DETROIT WHEELS**—New Voice (6)
28. **FOUR SEASONS**—Philips (5)
29. **FRANKIE VALLI**—Philips (2)
30. **TOM JONES**—Parrot (5)
31. **SPENCER DAVIS GROUP**—United Artists (4)
32. **JAMES BROWN & THE FAMOUS FLAMES**—King (6)
33. **ENGELBERT HUMPERDINCK**—Parrot (3)
34. **DIONNE WARWICK**—Scepter (5)
35. **5th DIMENSION**—Soul City (3)
36. **LOVIN' SPOONFUL**—Kama Sutra (5)
37. **BOBBIE GENTRY**—Capitol (1)
38. **SANDY POSEY**—MGM (4)
39. **FIVE AMERICANS**—Abnak (3)
40. **JAMES & BOBBY PURIFY**—Bell (4)
41. **BOOKER T. & THE MG'S**—Stax (3)
42. **FRANK SINATRA**—Reprise (4)
43. **BUFFALO SPRINGFIELD**—Atco (3)
44. **ARTHUR CONLEY**—Atco (2)
45. **ERIC BURDON & THE ANIMALS**—MGM (3)
46. **ROYAL GUARDSMEN**—Laurie (4)
47. **MARTHA REEVES & THE VANDELLAS**—Gordy (2)
48. **DAVE CLARK FIVE**—Epic (4)
49. **EVERY MOTHERS' SON**—MGM (2)
50. **BOX TOPS**—Mala (1)

TOP U. S. ARTISTS OF 1967

THE MONKEES

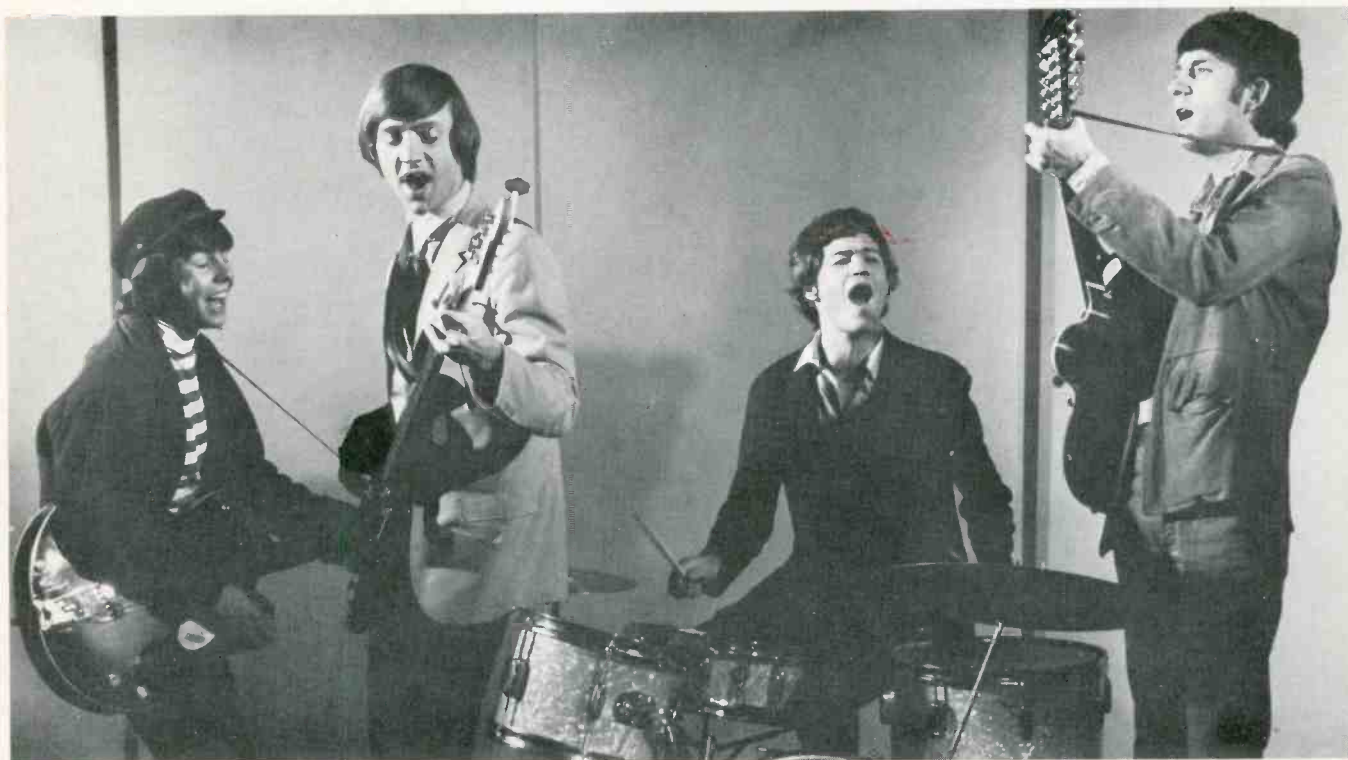

- | POS. | ARTIST | Label (No. of Records on Hot 100) |
|------|---------------------------------|-----------------------------------|
| 51. | HERB ALPERT & THE TIJUANA BRASS | A&M (5) |
| 52. | HARPERS BIZARRE | Warner Bros. (3) |
| 53. | JOHNNY RIVERS | Imperial (2) |
| 54. | MUSIC EXPLOSION | Laurie (2) |
| 55. | DONOVAN | Epic (3) |
| 56. | MARVIN GAYE | Tamla (4) |
| 57. | BRENTON WOOD | Double Shot (2) |
| 58. | THE BEE GEES | Atco (3) |
| 59. | GARY LEWIS & THE PLAYBOYS | Liberty (4) |
| 60. | GRASS ROOTS | Dunhill (3) |
| 61. | SMOKEY ROBINSON & THE MIRACLES | Tamla (2) |
| 62. | SONNY & CHER | Atco (4) |
| 63. | ELECTRIC PRUNES | Reprise (2) |
| 64. | MARVELETTES | Tamla (2) |
| 65. | FRANKIE LAINE | ABC (5) |
| 66. | BLUES MAGOOS | Mercury (4) |
| 67. | SEEKERS | Capitol (2) |
| 68. | SAM & DAVE | Stax (4) |
| 69. | OTIS REDDING | Stax (6) |
| 70. | KEITH | Mercury (3) |
| 71. | ED AMES | RCA Victor (3) |
| 72. | BOBBY VEE & THE STRANGERS | Liberty (1) |
| 73. | ELVIS PRESLEY | RCA Victor (7) |
| 74. | RAY CHARLES | ABC (3) |
| 75. | JAY & THE TECHNIQUES | Smash (2) |

- | POS. | ARTIST | Label (No. of Records on Hot 100) |
|------|----------------------------|-----------------------------------|
| 76. | JACKIE WILSON | Brunswick (5) |
| 77. | LESLEY GORE | Mercury (3) |
| 78. | SIMON & GARFUNKEL | Columbia (2) |
| 79. | CASINOS | Fraternity (2) |
| 80. | DEAN MARTIN | Reprise (4) |
| 81. | AL MARTINO | Capitol (3) |
| 82. | SPANKY AND OUR GANG | Mercury (3) |
| 83. | BRENDA & THE TABULATIONS | Dionn (4) |
| 84. | PROCOL HARUM | Deram (2) |
| 85. | SCOTT MCKENZIE | Ode (2) |
| 86. | LOU RAWLS | Capitol (4) |
| 87. | VAN MORRISON | Bang (1) |
| 88. | KING CURTIS & HIS KINGPINS | Atco (3) |
| 89. | JOE TEX | Dial (5) |
| 90. | JIMMY RUFFIN | Soul (3) |
| 91. | BAR-KAYS | Volt |
| 92. | PLATTERS | Musicor (3) |
| 93. | PETER & GORDON | Capitol (4) |
| 94. | SEEDS | GNP Crescendo (4) |
| 95. | RONNIE DOVE | Diamond (4) |
| 96. | DUSTY SPRINGFIELD | Philips (3) |
| 97. | BOBBY VINTON | Epic (4) |
| 98. | EASYBEATS | United Artists (1) |
| 99. | BETTYE SWANN | Money (2) |
| 100. | CANNONBALL ADDERLEY | Capitol (2) |

TOPALBUMARTISTS

POS. ARTIST Label (No. of Records on Top LP Chart)

1. **HERB ALPERT & THE TIJUANA BRASS**—A&M (8)
2. **BILL COSBY**—Warner Bros. (6)
3. **MONKEES**—Colgems (3)
4. **LOU RAWLS**—Capitol (5)
5. **ROLLING STONES**—London (5)
6. **FRANK SINATRA**—Reprise (5), Capitol (1)
7. **MAMAS & THE PAPAS**—Dunhill (3)
8. **TEMPTATIONS**—Gordy (4)
9. **DIANA ROSS & THE SUPREMES**—Motown (5)
10. **HERMAN'S HERMITS**—MGM (5)
11. **ERIC BURDON & THE ANIMALS**—MGM (6)
12. **PAUL REVERE & THE RAIDERS**—Columbia (4)
13. **BEATLES**—Capitol (3)
14. **ROGER WILLIAMS**—Kapp (4)
15. **YOUNG RASCALS**—Atlantic (3)
16. **FOUR TOPS**—Motown (5)
17. **SERGIO MENDES & BRASIL '66**—A&M (2)
18. **RAY CONNIFF ORCH. & CHORUS**—Columbia (5)
19. **ANDY WILLIAMS**—Columbia (3)
20. **FOUR SEASONS**—Philips (4)
21. **LOVIN' SPOONFUL**—Kama Sutra (2)
22. **EDDY ARNOLD**—RCA Victor (5)
23. **ARETHA FRANKLIN**—Atlantic (2), Columbia (2)
24. **ELVIS PRESLEY**—RCA Victor (3)
25. **DEAN MARTIN**—Reprise (4), Capitol (1)

POS. ARTIST Label (No. of Records on Top LP Chart)

26. **MIDNIGHT STRING QUARTET**—Viva (3)
27. **ASSOCIATION**—Valiant (2), Warner Bros. (1)
28. **JIM NABORS**—Columbia (3)
29. **JOHNNY RIVERS**—Imperial (3)
30. **ED AMES**—RCA Victor (2)
31. **DIONNE WARWICK**—Scepter (3)
32. **JACK JONES**—Kapp (4)
33. **SONNY & CHER**—Atco (3)
34. **SIMON & GARFUNKEL**—Columbia (2)
35. **NANCY WILSON**—Capitol (5)
36. **LAWRENCE WELK**—Dot (3)
37. **BEACH BOYS**—Capitol (3), Brother (1)
38. **LETTERMEN**—Capitol (3)
39. **JEFFERSON AIRPLANE**—RCA Victor (2)
40. **OTIS REDDING**—Volt (2), Stax (1)
41. **AL MARTINO**—Capitol (5)
42. **WILSON PICKETT**—Atlantic (3)
43. **BAJA MARIMBA BAND**—A&M (2)
44. **MITCH RYDER & THE DETROIT WHEELS**—New Voice (3)
45. **HOLLIES**—Imperial (3)
46. **GARY LEWIS & THE PLAYBOYS**—Liberty (3)
47. **DON HO**—Reprise (2)
48. **SEEKERS**—Capitol (2)
49. **MANTOVANI**—London (3)
50. **WES MONTGOMERY**—Verve (2), A&M (1)

TOP U. S. ARTISTS OF 1967

HERB ALPERT



POS. ARTIST Label (No. of Records on Top LP Chart)

51. **BOOTS RANDOLPH**—Monument (2)
52. **CLAUDINE LONGET**—A&M (2)
53. **DOORS**—Elektra (1)
54. **BOB DYLAN**—Columbia (2)
55. **SANDPIPERS**—A&M (2)
56. **BYRDS**—Columbia (3)
57. **YARDBIRDS**—Epic (2)
58. **BLUES MAGOOS**—Mercury (2)
59. **VENTURES**—Dolton (3)
60. **RAY CHARLES**—ABC (3)
61. **NANCY SINATRA**—Reprise (2)
62. **BLUES PROJECT**—Verve/Forecast (2)
63. **CANNONBALL ADDERLEY QUINTET**—Capitol (2)
64. **BERT KAEMPFERT**—Decca (3)
65. **DONOVAN**—Epic (2)
66. **GENE PITNEY**—Musicor (1)
67. **JAMES BROWN**—King (3), Smash (1)
68. **PETER, PAUL AND MARY**—Warner Bros. (2)
69. **NEW VAUDEVILLE BAND**—Fontana (1)
70. **MOTHERS OF INVENTION**—Verve (2)
71. **PEACHES & HERB**—Date (2)
72. **SMOKEY ROBINSON & THE MIRACLES**—Tamla (2)
73. **ANITA KERR, ROD MCKUEN & THE SAN SEBASTIAN STRINGS**—Warner Bros. (1)
74. **PETULA CLARK**—Warner Bros. (2)
75. **CARLA THOMAS**—Stax (2)

POS. ARTIST Label (No. of Records on Top LP Chart)

76. **FRANKIE LAINE**—ABC (2)
77. **ANTONIO CARLOS JOBIM**—Reprise (1)
78. **KINKS**—Reprise (3)
79. **SPENCER DAVIS GROUP**—United Artists (2)
80. **5TH DIMENSION**—Soul City (1)
81. **RAMSEY LEWIS**—Cadet (4)
82. **ENGELBERT HUMPERDINCK**—Parrot (1)
83. **BUDDY RICH**—Pacific Jazz (2)
84. **TURTLES**—White Whale (1)
85. **BARBRA STREISAND**—Columbia (1)
86. **JOHNNY MATHIS**—Mercury (3), Columbia (1)
87. **MOBY GRAPE**—Columbia (1)
88. **SENATOR EVERETT MCKINLEY DIRKSEN**—Capitol (2)
89. **JACK GREENE**—Decca (2)
90. **BOOKER T. & THE MG'S**—Stax (2)
91. **JANIS IAN**—Verve Forecast (1)
92. **JOHN GARY**—RCA Victor (4)
93. **BUCKINGHAMS**—Columbia (2)
94. **COUNTRY JOE & THE FISH**—Vanguard (1)
95. **PAT COOPER**—United Artists (2)
96. **JUDY COLLINS**—Elektra (1)
97. **GRATEFUL DEAD**—Warner Bros. (1)
98. **BILLY VAUGHN**—Dot (5)
99. **HENRY MANCINI**—RCA Victor (3)
100. **EYDIE GORME**—Columbia (3)

TOMMIE JAMES

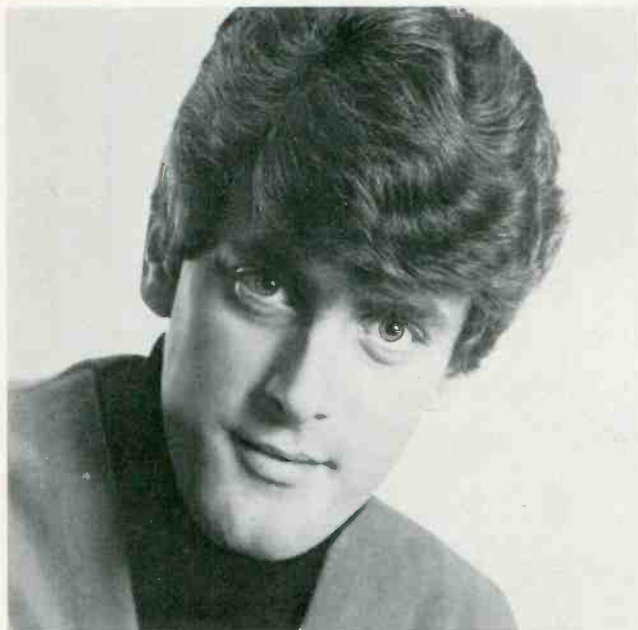

ARETHA FRANKLIN



TOP MALE ARTISTS

- | POS. | ARTIST | Label (No. of Records on Hot 100) |
|------|----------------------------------|-----------------------------------|
| 1. | TOMMY JAMES & THE SHONDELLS | Roulette (5) |
| 2. | NEIL DIAMOND | Bang (4) |
| 3. | STEVIE WONDER | Tamla (5) |
| 4. | WILSON PICKETT | Atlantic (6) |
| 5. | MITCH RYDER & THE DETROIT WHEELS | New Voice (6) |
| 6. | FRANKIE VALLI | Philips (2) |
| 7. | TOM JONES | Parrot (5) |
| 8. | JAMES BROWN & THE FAMOUS FLAMES | King (6) |
| 9. | ENGELBERT HUMPERDINCK | Parrot (3) |
| 10. | FRANK SINATRA | Reprise (4) |
| 11. | ARTHUR CONLEY | Atco (2) |
| 12. | JOHNNY RIVERS | Imperial (2) |
| 13. | DONOVAN | Epic (3) |
| 14. | MARVIN GAYE | Tamla (4) |
| 15. | BRENTON WOOD | Double Shot (2) |
| 16. | GARY LEWIS & THE PLAYBOYS | Liberty (4) |
| 17. | FRANKIE LAINE | ABC (5) |
| 18. | OTIS REDDING | Stax (6) |
| 19. | KEITH | Mercury (3) |
| 20. | ED AMES | RCA Victor (3) |
| 21. | BOBBY VEE & THE STRANGERS | Liberty (1) |
| 22. | ELVIS PRESLEY | RCA Victor (7) |
| 23. | RAY CHARLES | ABC (3) |
| 24. | JACKIE WILSON | Brunswick (5) |
| 25. | DEAN MARTIN | Reprise (4) |

TOP FEMALE ARTISTS

- | POS. | ARTIST | Label (No. of Records on Hot 100) |
|------|-------------------|-----------------------------------|
| 1. | ARETHA FRANKLIN | Atlantic, Columbia (5) |
| 2. | NANCY SINATRA | Reprise (8) |
| 3. | PETULA CLARK | Warner Bros. (4) |
| 4. | DIONNE WARWICK | Scepter (5) |
| 5. | BOBBIE GENTRY | Capitol (1) |
| 6. | SANDY POSEY | (4) |
| 7. | LESLEY GORE | Mercury (3) |
| 8. | DUSTY SPRINGFIELD | Philips (3) |
| 9. | BETTIE SWANN | Money (2) |

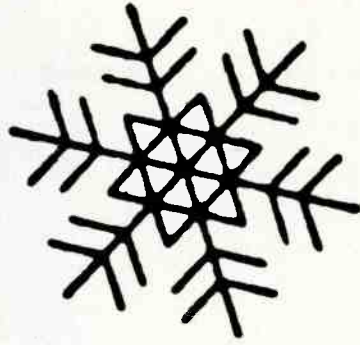

BEST WISHES



PERRY COMO



BU





THE COWSILLS

LEONARD STOGEL & ASS

888 Eighth Avenue, New York, New York 10019 (212) 586-6399

Greg Yale Inc.

Lauren Music Productions Inc.

Akbestal Music Publishing Inc. (BMI) (212) 245-2660

Gibran Music Publishing Inc. (ASCAP)

Heroic Age Publicity Inc. (212) 246-5655



TOMMY JAMES AND THE SHONDELLS



SAM THE SHAM REVUE



ROYAL GUARDSMEN



THE DARLING SISTERS

OCIATES, LTD.



JIM AND JEAN



KETH

TOP U. S. ARTISTS OF 1967

THE MONKEES



TOP GROUPS

POS. ARTIST Label (No. of Records on Hot 100)

1. **MONKEES**—Colgems (6)
2. **BUCKINGHAMS**—Columbia, U.S.A. (5)
3. **YOUNG RASCALS**—Atlantic (4)
4. **DIANA ROSS & THE SUPREMES**—Motown (4)
5. **TURTLES**—White Whale (3)
6. **BEATLES**—Capitol (4)
7. **ASSOCIATION**—Warner Bros., Valiant (5)
8. **HOLLIES**—Epic, Imperial (5)
9. **MAMAS & THE PAPAS**—Dunhill (6)
10. **FOUR TOPS**—Motown (5)
11. **PAUL REVERE & THE RAIDERS**—Columbia (4)
12. **HERMAN'S HERMITS**—MGM (5)
13. **PEACHES & HERB**—Date (4)
14. **ROLLING STONES**—London (4)
15. **JEFFERSON AIRPLANE**—RCA Victor (3)
16. **TEMPTATIONS**—Gordy (4)
17. **DOORS**—Elektra (2)
18. **TREMELOES**—Epic (3)
19. **HAPPENINGS**—B.T. Puppy (4)
20. **FOUR SEASONS**—Philips (5)
21. **SPENCER DAVIS GROUP**—United Artists (4)
22. **5th DIMENSION**—Soul City (3)
23. **LOVIN' SPOONFUL**—Kama Sutra (5)
24. **FIVE AMERICANS**—Abnak (3)
25. **JAMES & BOBBY PURIFY**—Bell (4)

BOOKER T. & THE MG'S



TOP INSTRUMENTAL ARTISTS

POS. ARTIST Label (No. of Records on Hot 100)

1. **BOOKER T. & THE MG'S**—Stax (3)
2. **HERB ALPERT & THE TIJUANA BRASS**—A&M (5)
3. **KING CURTIS & HIS KINGPINS**—Atco (3)
4. **BAR-KAYS**—Volt (3)
5. **CANNONBALL ADDERLEY QUINTET**—Capitol (2)

SCEPTER

LOVES all you cut here:
dealers, disc jockeys, one-stops,
operators & Burt & Hal for making

DIONNE WARWICK

America's
Most
Popular
Female
Entertainer

Dionne Warwick Itinerary

Washington, D.C.	Sho-shan Hotel	Dec. 15-31, 61
N.Y.C.	Ed Sullivan Show	Jan. 7, 1968
California, Pa.	California State U.	1 10
Charleston, W.Va.		1 12
Richmond, Va.		1 13
Los Angeles	Card Barnett TV Show	1 16-20
Cleveland	Leas Casino	1 25-28
Albany, Ala.	Auburn Univ.	1 31
Shens, Ga.	Univ. of Georgia	2 1
Richmond, W.Va.		2 2
Pittsburgh, Pa.	Univ. of Pittsburgh	2 3
West Point, N.Y.	J.S. Military Academy	2 4
San Juan, Puerto Rico	Flamboyant	2 8-14
Cookeville, Tenn.	Tenn. Tech.	2 16
Greensboro, N.C.	Univ. of N.C.	2 17
Boston	Blaisdell Village	2 19-25
Wassboro, N.J.	Blaisdell St. College	2 29
Winston-Salem		3 11
New York City	Appollo Theatre	3 8-18
Newark, Del.	Univ. of Delaware	3 23
N.Y.C.	St. John's Univ.	3 24
Los Angeles	Josephine Winters	3 28-31
Norfolk, Va.	Gov. Auditorium	4 5
Litrobb, Pa.	St. Winifred's	4 6
Hollywood, Fla.	Diplomas	4 11-20
Raleigh, N.C.	P.C. State	4 24
Providence, R.I.	Brown Univ.	4 26
Charlotte, N.C.	Clemson College	4 27
Philadelphia, Pa.	Academy of Music	4 28
Buffalo, N.Y.	Univ. of Buffalo	5 3
Charleston, W.Va.	Monast. Harvey College	5 4
New York City	Copacabana	5 9-22
Los Angeles, Cal.	Century Plaza Hotel	6 11-23
Newport, R.I.	Newport Jazz Festival	7 6
Washington, D.C.	Carter Barron Amphitheatre	7 19-28
Philadelphia, Pa.	Quaker City Jazz Festival	10 19-20
Philadelphia, Pa.	Luna Casino	12-23 & 4 69

JEFFERSON AIRPLANE



TOP NEWSINGLES ARTISTS

POS. ARTIST Label (No. of Records on Hot 100)

1. JEFFERSON AIRPLANE—RCA Victor (3)
2. DOORS—Elektra (2)
3. TREMELOES—Epic (3)
4. ENGELBERT HUMPERDINCK—Parrot (3)
5. 5th DIMENSION—Soul City (3)
6. BOBBIE GENTRY—Capitol (1)
7. JAMES & BOBBY PURIFY—Bell (4)
8. FIVE AMERICANS—Abnak (3)
9. BUFFALO SPRINGFIELD—Atco (3)
10. ARTHUR CONLEY—Atco (2)
11. EVERY MOTHERS' SON—MGM (2)
12. BOX TOPS—Mala (1)
13. HARPERS BIZARRE—Warner Bros. (3)
14. MUSIC EXPLOSION—Laurie (2)
15. BRENTON WOOD—Double Shot (2)
16. THE BEE GEES—Atco (3)
17. ED AMES—RCA Victor (3)
18. JAY & THE TECHNIQUES—Smash (2)
19. CASINOS—Fraternity (2)
20. SPANKY AND OUR GANG—Mercury (3)
21. BRENDA & THE TABULATIONS—Dionn (4)
22. PROCOL HARUM—Deram (2)
23. SCOTT MCKENZIE—Ode (2)
24. VAN MORRISON—Bang (1)
25. BAR-KAYS—Volt (3)
26. BETTYE SWANN—Money (2)

BUCK OWENS



TOP COUNTRYSINGLES ARTISTS

POS. ARTIST Label (No. of Records on Country Chart)

1. BUCK OWENS—Capitol (5)
2. MERLE HAGGARD—Capitol (6)
3. EDDY ARNOLD—RCA Victor (5)
4. DAVID HOUSTON—Epic (5)
5. JACK GREENE—Decca (4)
6. SONNY JAMES—Capitol (3)
7. TAMMY WYNETTE—Epic (4)
8. GEORGE JONES—Musicor (4)
9. MARTY ROBBINS—Columbia (5)
10. WYNN STEWART—Capitol (3)
11. COUNTRY CHARLIE PRIDE—RCA Victor (3)
12. LORETTA LYNN—Decca (5)
13. BILLY WALKER—Monument (4)
14. CONNIE SMITH—RCA Victor (4)
15. BILL ANDERSON—Decca (5)
16. RAY PRICE—Columbia (4)
17. WAYLON JENNINGS—RCA Victor (4)
18. GEORGE HAMILTON IV—RCA Victor (2)
19. STONEWALL JACKSON—Columbia (3)
20. WARNER MACK—Decca (2)
21. LYNN ANDERSON—Chart (4)
22. PORTER WAGONER—RCA Victor (2)
23. DOTTIE WEST—RCA Victor (3)
24. FERLIN HUSKY—Capitol (3)
25. JIM REEVES—RCA Victor (2)

PRODUCED BY BOB WYLE · ART POLHEMUS FOR LONGHAIR PRODUCTIONS

BLUES MAGGOS

be aware in '68



ARETHA FRANKLIN



TOP R&B SINGLES ARTISTS

POS. ARTIST Label (No. of Records on R&B Chart)

1. ARETHA FRANKLIN—Atlantic, Columbia (8)
2. WILSON PICKETT—Atlantic (6)
3. JAMES BROWN—King (6)
4. STEVIE WONDER—Tamla (5)
5. TEMPTATIONS—Gordy (4)
6. DIANA ROSS & THE SUPREMES—Motown (4)
7. FOUR TOPS—Motown (5)
8. SAM & DAVE—Stax (4)
9. PEACHES & HERB—Date (4)
10. OTIS REDDING—Volt (6)
11. MARVIN GAYE—Tamla (4)
12. FREDDY SCOTT—Shout (3)
13. JACKIE WILSON—Brunswick (5)
14. BETTYE SWANN—Money (2)
15. SMOKEY ROBINSON & THE MIRACLES—Tamla (3)
16. MARTHA REEVES & THE VANDELLAS—Gordy (3)
17. BOOKER T. & THE MG'S—Stax (2)
18. ARTHUR CONLEY—Atco (2)
19. MARVELETTES—Tamla (2)
20. FANTASTIC 4—Ric Tic (4)
21. BOBBY BLAND—Duke (3)
22. AARON NEVILLE—Parlo (1)
23. GENE CHANDLER—Brunswick, Checker (4)
24. BAR-KAYS—Volt (3)
25. CANNONBALL ADDERLEY—Capitol (2)

ED AMES



TOP EASY LISTENING ARTISTS

POS. ARTIST Label (No. of Records on Easy Listening Chart)

1. ED AMES—RCA Victor (4)
2. HERB ALPERT & THE TIJUANA BRASS—A&M (5)
3. JACK JONES—Kapp (6)
4. FRANKIE LAINE—ABC (5)
5. FRANK SINATRA—Reprise (3)
6. NANCY SINATRA—Warner Bros. (5)
7. PETULA CLARK—Warner Bros. (4)
8. AL MARTINO—Capitol (3)
9. DEAN MARTIN—Reprise (4)
10. ROGER WILLIAMS—Kapp (4)
11. ANDY WILLIAMS—Columbia (3)
12. RAY CONNIFF SINGERS—Columbia (6)
13. BILLY VAUGHN SINGERS—Dot (3)
14. EDDY ARNOLD—RCA Victor (3)
15. PERRY COMO—RCA Victor (2)
16. JERRY VALE—Columbia (6)
17. SERGIO MENDES & BRASIL '66—A&M (4)
18. TRINI LOPEZ—Reprise (3)
19. TONY BENNETT—Columbia (3)
20. HARPERS BIZARRE—Warner Bros. (2)
21. ANDY RUSSELL—Capitol (2)
22. MARGARET WHITING—London (4)
23. BOB CREWE GENERATION—DynoVoice (2)
24. CLAUDINE LONGET—A&M (4)
25. VIKKI CARR—Liberty (3)

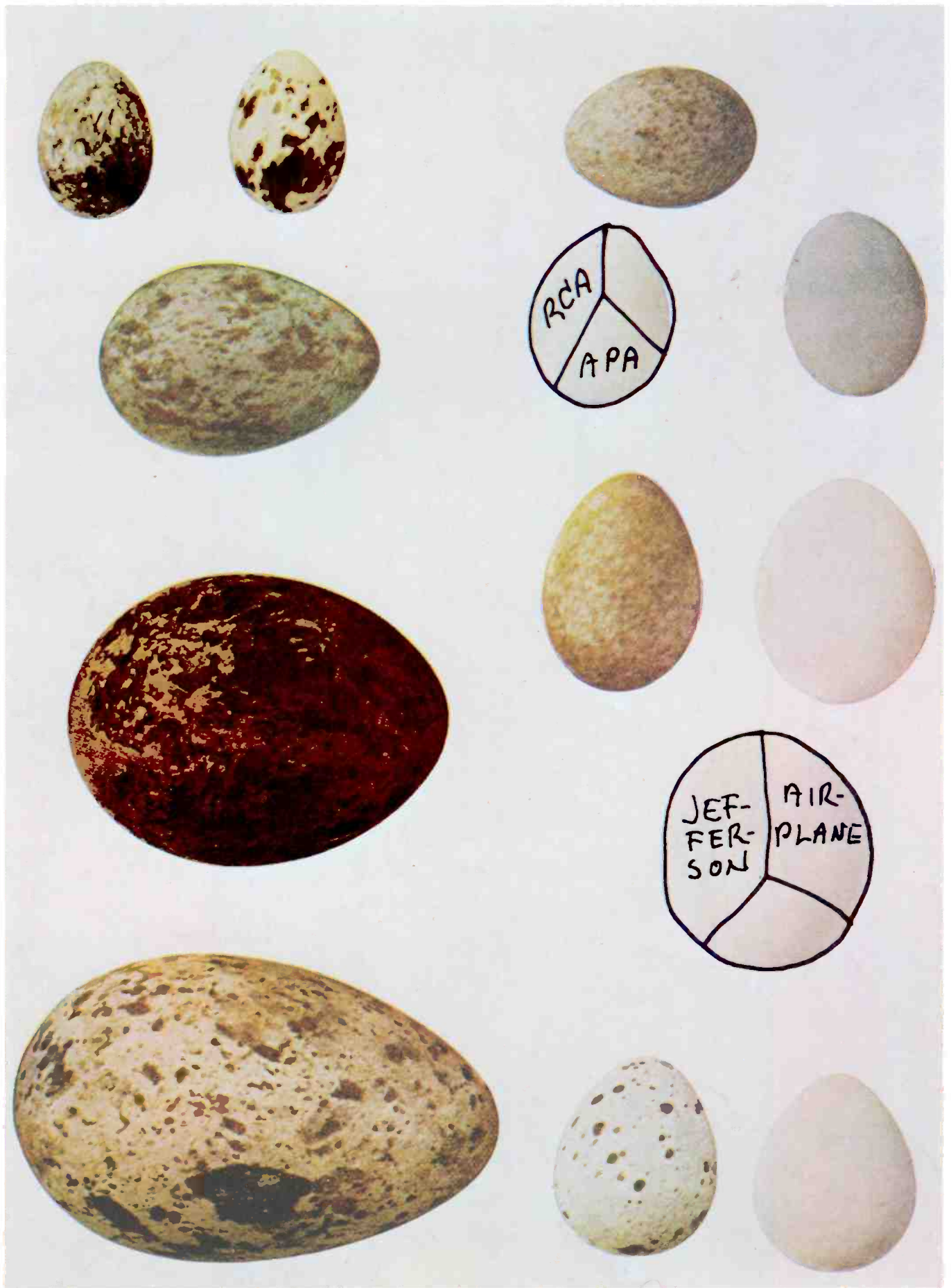

suit you to a T...

THE TOKENS

JAY HANK PHIL MITCH

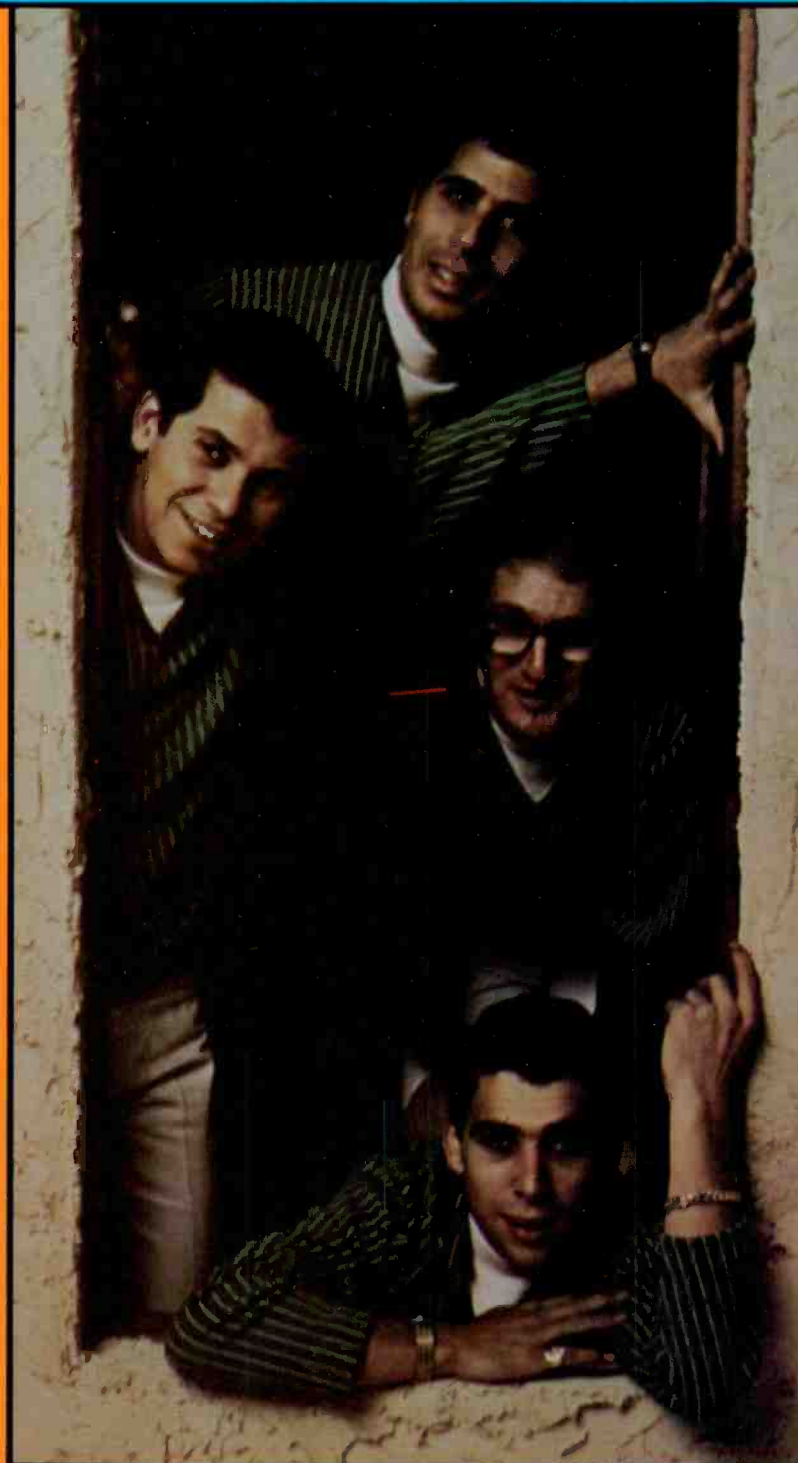

A stream
of continuous
hits.
From
"The
Lion Sleeps
Tonight"
to
"Portrait of
My Love"

Exclusive Recording Artists of



**WARNER BROS.
RECORDS**

Produced by
Bright Tunes Productions

Professional Management:
Seymour Barash, Esq.
1 Hanson Place
Brooklyn, N. Y.
(212) NE 8-9777

EDDY ARNOLD



TOP COUNTRY ALBUM ARTISTS

POS. ARTIST Label (No. of Records on Country Chart)

1. EDDY ARNOLD—RCA Victor (6)
2. JACK GREENE—Decca (2)
3. BUCK OWENS & HIS BUCKAROOS—Capitol (4)
4. RAY PRICE—Columbia (3)
5. GEORGE JONES—Musicor, United Artists (8)
6. LORETTA LYNN—Decca (5)
7. SONNY JAMES—Capitol (3)
8. MERLE HAGGARD—Capitol (3)
9. WAYLON JENNINGS—RCA Victor (4)
10. JIM REEVES—RCA Victor (2)

TEMPTATIONS



TOP R&B ALBUM ARTISTS

POS. ARTIST Label (No. of Records on R&B Chart)

1. TEMPTATIONS—Gordy (4)
2. LOU RAWLS—Capitol (5)
3. ARETHA FRANKLIN—Atlantic, Columbia (4)
4. DIANA ROSS & THE SUPREMES—Motown (4)
5. FOUR TOPS—Motown (4)
6. DIONNE WARWICK—Scepter (3)
7. WES MONTGOMERY—A&M, Verve (4)
8. WILSON PICKETT—Atlantic (3)
9. BILL COSBY—Warner Bros. (4)
10. OTIS REDDING—Volt, Stax (3)

LEONARD BERNSTEIN



TOP CLASSICAL ARTISTS

POS. ARTIST—Orch. Label (No. of Records on Classical Chart)

1. LEONARD BERNSTEIN/New York Philharmonic—(Columbia)/Vienna Philharmonic—(London)/London Symphony—(Columbia)/Vienna Philharmonic—(Columbia) (27)
2. VAN CLIBURN—(RCA Victor) (4)
3. RAFAEL FRUEBECK DE BURGOS/New Philharmonia Orch.—(Angel) (1)
4. EUGENE ORMANDY/Philadelphia Orch.—(Columbia) (16)
5. LEONTYNE PRICE—(RCA Victor) (3)
6. HERBERT VON KARAJAN/Berlin Philharmonic—(DGG) (3)
7. ARTURO TOSCANINI/BBC Symphony Orch.—(Seraphim)/NBC Symphony—(RCA Victor) (3)
8. SIR THOMAS BEECHAM/RCA Victor Orch.—(Seraphim) (1)
9. VLADIMIR HOROWITZ—(Columbia) (2)
10. ARTUR RUBINSTEIN—(RCA Victor) (2)
11. KIRIL KONDRASHIN/Moscow Philharmonic—(Melodiya Angel) (2)
12. DIETRICH FISCHER-DIESKAU—(Seraphim, London, Columbia) (4)
13. JAMES KING—(London) (2)
14. ADRIAN BOULT/New Philharmonia Orch.—(Angel) (1)
15. MONTSERRAT CABALLE—(RCA Victor) (2)
16. BIRGIT NILSSON—(London, DGG) (3)
17. DENNIS BRAIN—(Seraphim) (1)
18. ARTHUR FIEDLER/Boston Pops—(RCA Victor) (3)
19. RAVI SHANKAR—(Angel) (1)
20. YEHUDI MENUHIN—(Angel) (1)
21. JULIAN BREAM—(RCA Victor) (2)
22. ROBERT RUSSELL BENNETT/RCA Victor Symphony Orch.—(RCA Victor) (1)
23. OTTO KLEMPERER/Philharmonia Orch.—(Angel)/New Philharmonia Orch.—(Angel) (6)
24. NICOLAI GHIAUROV—(Angel, London) (2)
25. FRITZ REINER/Chicago Symphony—(RCA Victor)—(1)

LOU RAWLS

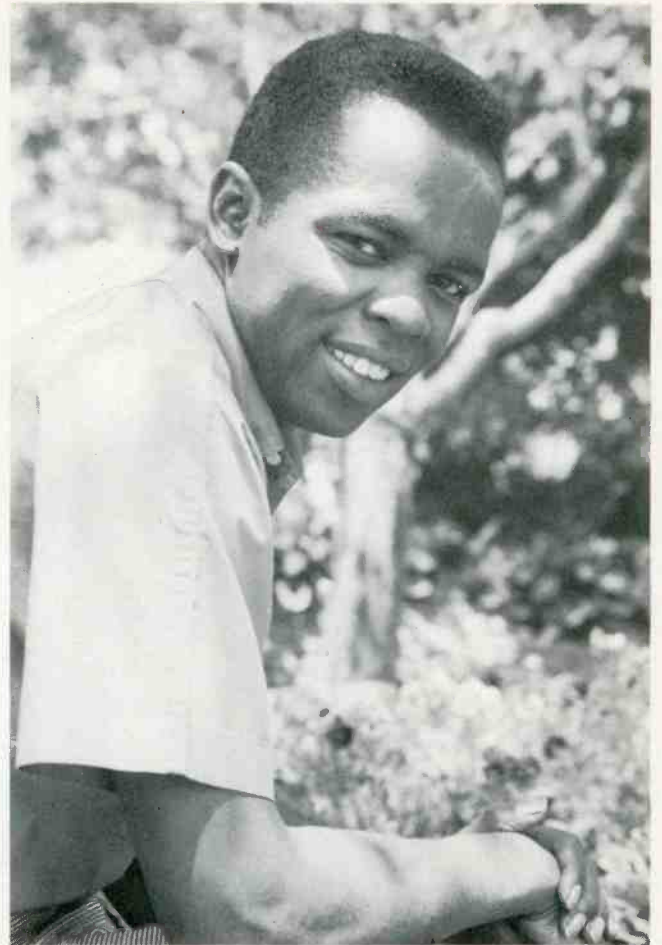

TOP JAZZ ARTISTS

POS. ARTIST Label (No. of Records on Jazz Chart)

1. LOU RAWLS—Capitol (5)
2. WES MONTGOMERY—A&M, Verve (5)
3. CANNONBALL ADDERLEY QUINTET—Capitol (2)
4. SERGIO MENDES & BRASIL '66—A&M (2)
5. BUDDY RICH—Pacific Jazz, Verve (3)
6. RAMSEY LEWIS—Cadet (3)
7. CHARLES LLOYD—Atlantic (2)
8. JIMMY SMITH—Blue Note (4)
9. GABOR SZABO—Impulse (2)
10. BOOTS RANDOLPH—Monument (1)

aretha franklin

many thanks for my greatest year

Representation



1650 Broadway • Suite 1420
New York, New York 10019
Tel: 265-3350-1-2-3



Personal Management:
TED WHITE
1721 Field Street
Detroit, Michigan 48214



HOT100PUBLISHERS

POS. PUBLISHER
(No. of Records on Hot 100 Chart)

1. JOBETE, BMI (50)
2. SCREEN GEMS-COLUMBIA, BMI (21)
3. SLAC SAR, BMI (5)
4. CHARDON, BMI (11)
5. SATURDAY, BMI (15)
6. TROUSDALE, BMI (8)
7. EAST, BMI (23)
8. ESSEX, ASCAP (7)
9. PATRICIA, BMI (6)
10. MACLEN, BMI (6)
11. MARIBUS, BMI (6)
12. DAYWIN, BMI (4)
13. TALLYRAND, BMI (5)
14. SOUTHERN, ASCAP (6)
15. FEIST, ASCAP (6)
16. UNART, BMI (6)
17. FAITHFUL VIRTUE, BMI (8)
18. GIDEON, BMI (4)
19. CHAPPELL, ASCAP (7)
20. TREE, BMI (8)
21. BARTON, BMI (2)
22. SHAYNE, ASCAP (3)
23. NIPPER, ASCAP (2)
24. FOUR STAR, BMI (9)
25. CHARING CROSS, BMI (4)
26. ZAWINUL, BMI (4)
27. SEASONS FOUR, BMI (6)
28. COPPER PENNY, BMI (2)
29. ACUFF-ROSE, BMI (7)
30. BEECHWOOD, BMI (7)
31. ALMO, BMI (1)
32. WEB IV, BMI (5)

POS. PUBLISHER
(No. of Records on Hot 100 Chart)

33. JETSTAR, BMI (3)
34. DYNATONE, BMI (4)
35. GREEN WOOD, BMI (1)
36. FOURTEENTH HOUR, BMI (3)
37. COTILLION, BMI (11)
38. CRITERION, ASCAP (3)
39. BIG SHOT, ASCAP (2)
40. PRONTO, BMI (9)
41. BLACKWOOD, BMI (4)
42. TRAVIS, BMI (5)
43. MARYON, ASCAP (1)
44. ANANGA-RANGA, BMI (4)
45. REDWAL, BMI (3)
46. FAMOUS, ASCAP (2)
47. PAINTED DESERT, BMI (1)
48. PICTURETONE, BMI (2)
49. REMICK, ASCAP (4)
50. PEER INT'L, BMI (6)
51. GROOVESVILLE, BMI (3)
52. PAMCO, BMI (2)
53. PRESLEY, BMI (6)
54. NEW WORLD, ASCAP (1)
55. RIVERS, BMI (3)
56. COLGEMS, ASCAP (2)
57. PROGRESSIVE, BMI (7)
58. SCP, ASCAP (2)
59. GALLICO, BMI (5)
60. SHAMLEY, ASCAP (2)
61. JALYNNE, BMI (10)
62. NEMPEROR, BMI (2)
63. ROOSEVELT, BMI (2)
64. MYTO, BMI (3)
65. OLRAP, BMI (2)
66. TIDELAND, BMI (2)

POS. PUBLISHER
(No. of Records on Hot 100 Chart)

67. JAMES, BMI (1)
68. SEALARK, BMI (4)
69. TAMERLANE, BMI (1)
70. BRC, BMI (8)
71. DIRK, BMI (1)
72. WEBATUCK, BMI (1)
73. SHAPIRO-BERNSTEIN, ASCAP (3)
74. LOW-SAL, BMI (1)
75. MAINSTAY, BMI (1)
76. MODERN, BMI (3)
77. BOURNE, ASCAP (2)
78. PEPAMAR, ASCAP (1)
79. STAR, BMI (1)
80. DUCHESS, BMI (1)
81. MAN-KEN, BMI (2)
82. FIDELITY, BMI (1)
83. SANPHIL, BMI (3)
84. CASH SONGS, BMI (1)
85. MILLS, ASCAP (2)
86. SEA OF TUNES, BMI (2)
87. VEE VEE, BMI (1)
88. HI-MI, BMI (1)
89. BEE COOL, BMI (2)
90. CHRIS MARC, BMI (5)
91. KAGS, BMI (3)
92. WITMARK, ASCAP (4)
93. SLAMINA, BMI (2)
94. QUARTET, ASCAP (1)
95. VIVA, BMI (3)
96. NOVALENE, BMI (1)
97. PONDEROSA, BMI (3)
98. ROSE, BMI (3)
99. LAST DAY, BMI (1)
100. LOW TWI, BMI (3)

POS. PUBLISHER
(No. of Records on Chart)

1. TREE, BMI (22)
2. CEDARWOOD, BMI (21)
3. BLUE BOOK, BMI (13)
4. 4 STAR, BMI (9)
5. WILDERNESS, BMI (15)
6. GALLICO, BMI (12)
7. CENTRAL SONGS, BMI (15)
8. JACK, BMI (10)

TOP COUNTRY PUBLISHERS

9. SURE-FIRE, BMI (14)
10. PAMPER, BMI (13)
11. STALLION, BMI (5)
12. ACUFF-ROSE, BMI (10)
13. NEWKEYS, BMI (7)
14. GLAD, BMI (4)
15. STUCKEY, BMI (7)
16. MOSS-ROSE, BMI (6)

17. PAGE BOY, SESAC (2)
18. TALMONT, BMI (3)
19. FORREST HILLS, BMI (6)
20. FREEWAY, BMI (2)
21. SOUTHTOWN, BMI (6)
22. GLASER, BMI (4)
23. COMBINE, BMI (5)
24. CHAPPELL, ASCAP (3)
25. BLUE CREST, BMI (6)

POS. PUBLISHER
(No. of Records on Chart)

1. JOBETE, BMI (41)
2. EAST, BMI (21)
3. PRONTO, BMI (13)
4. DON, BMI (9)
5. DYNATONE, BMI (5)
6. FOURTEENTH HOUR, BMI (2)
7. FAME, BMI (7)
8. MODERN, BMI (5)

TOP R&B PUBLISHERS

9. JALYNNE, BMI (11)
10. WEB IV, BMI (5)
11. BEECHWOOD, BMI (4)
12. GROOVESVILLE, BMI (3)
13. CASH SONGS, BMI (1)
14. ZAWINUL, BMI (3)
15. MYTO, BMI (4)
16. OLRAP, BMI (1)

17. SLAC SAR, BMI (3)
18. BRC, BMI (8)
19. REDWAL, BMI (2)
20. PRESS, BMI (5)
21. TREE, BMI (4)
22. TRAVIS, BMI (2)
23. SU-MA, BMI (2)
24. KAGS, BMI (3)
25. PROGRESSIVE, BMI (4)

POS. PUBLISHER
(No. of Records on Chart)

1. ROOSEVELT, BMI (10)
2. CHAPPELL, ASCAP (10)
3. NORTHERN, ASCAP (8)
4. FEIST, ASCAP (5)
5. SUNBEAM, BMI (5)
6. APRIL, ASCAP (5)
7. MORRIS, ASCAP (6)
8. MARKS, BMI (6)

TOP EASY LISTENING PUBLISHERS

9. GREEN WOOD, BMI (2)
10. FOUR STAR, BMI (6)
11. HARMS, ASCAP (3)
12. SCP, ASCAP (3)
13. SHAPIRO-BERNSTEIN, ASCAP (3)
14. UNITED ARTISTS, ASCAP (5)
15. COLGEMS, ASCAP (3)
16. PAMEO, BMI (1)

17. ASA, ASCAP (2)
18. DUCHESS, BMI (2)
19. UNART, BMI (3)
20. REMICK, ASCAP (1)
21. PEER INT'L, BMI (2)
22. FREEWAY, BMI (1)
23. ROGELLE, BMI (1)
24. ROBBINS, ASCAP (5)
25. HELIOS, BMI (2)

ROBBINS-FEIST-MILLER...

- Folio and Sheet Music Marketing
- Creative Copyright Promotion
- Record Production and Artist Development

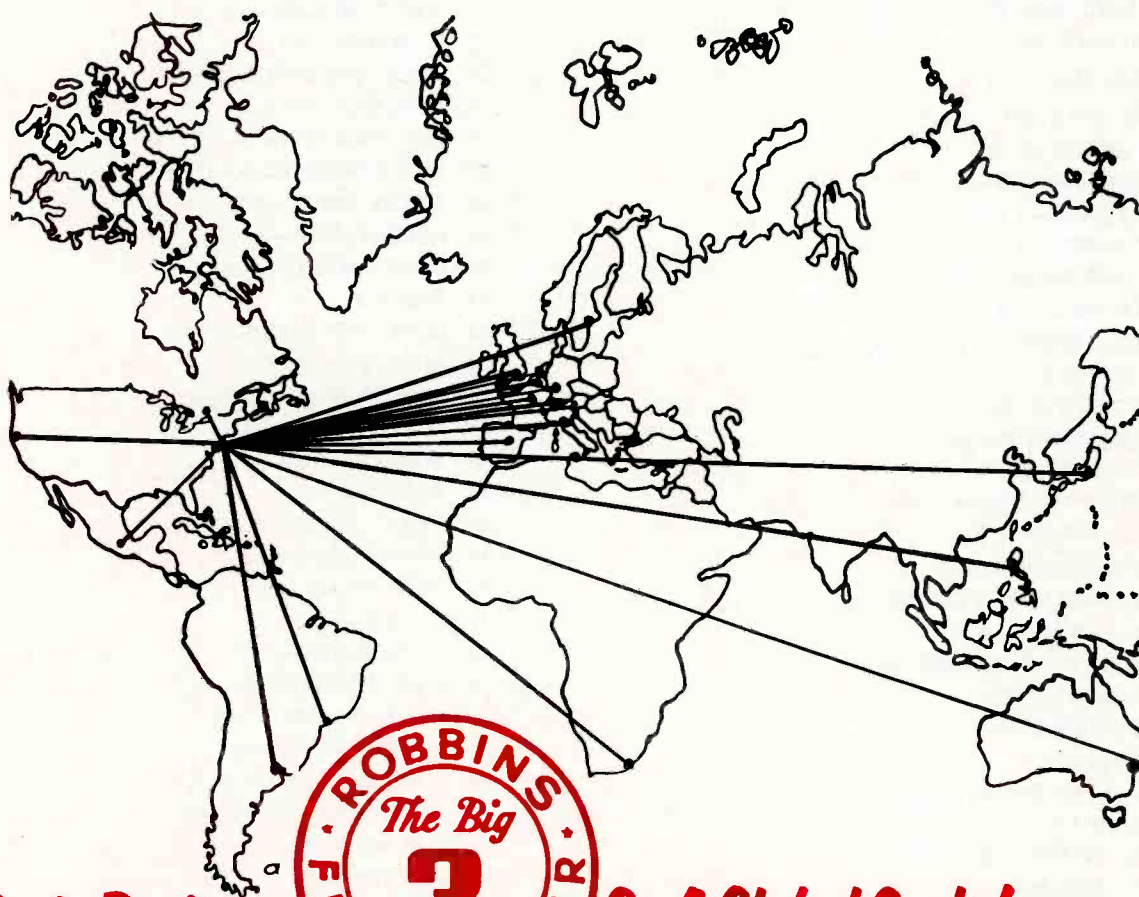

Music Business



On A Global Scale!

Through Affiliates, Agents and Representatives
In A World-Wide Music Publishing Network

- | | |
|--|---|
| <ul style="list-style-type: none"> ■ Robbins-Feist-Miller
New York and Hollywood ■ Robbins Music International (Argentina)
Buenos Aires, Argentina ■ J. Albert & Son Pty. Ltd.
Sydney, Australia ■ Weltmusik Edition International
Vienna, Austria ■ Editions Francis-Day
Brussels, Belgium ■ Robbins Music International (Brazil)
Rio de Janeiro, Brazil ■ Gordon V. Thompson, Ltd.
Toronto, Canada ■ Robbins Music Corporation, Ltd.
London, England ■ B. Feldman & Company, Ltd.
London, England ■ Francis, Day & Hunter, Ltd.
London, England ■ Editions France-Melodie
Paris, France | <ul style="list-style-type: none"> ■ Sidemton Verlag
Cologne, Germany ■ Trident N.V.
Amsterdam, Holland ■ Edizioni Curci
Milan, Italy ■ Eastern Music Publishing Co., Ltd.
Minato-Ku, Tokyo, Japan ■ Grever International S.A.
Mexico, D.F. ■ S. S. Suarez Music Company
Manila, Philippines ■ Francis, Day S.A. (Pty.), Ltd.
Johannesburg, South Africa ■ Canciones del Mundo
Madrid, Spain ■ Reuter & Reuter Forlags
Stockholm, Sweden ■ Editions Sidem
Geneva, Switzerland |
|--|---|

HOT100PRODUCERS

POS. PRODUCER (No. of Records on Hot 100 Chart)

1. BOB CREWE—(18)
2. HOLLAND-DOZIER—(11)
3. JERRY WEXLER—(13)
4. MICKIE MOST—(11)
5. PROD. BY STAFF (STAX, VOLT)—(18)
6. LOU ADLER—(10)
7. YOUNG RASCALS—(4)
8. JERRY ROSS—(12)
9. JEFF BARRY—(7)
10. LEE HAZLEWOOD—(8)
11. PETER SULLIVAN—(8)
12. JIMMY BOWEN—(11)
13. JOE WISSERT—(4)
14. BO GENTRY & RITCHIE CORDELL—(4)
15. GEORGE MARTIN—(4)
16. RON RICHARDS—(6)
17. NORMAN WHITFIELD—(9)
18. BONES HOWE—(3)
19. TERRY MELCHER—(4)
20. JAMES WILLIAM GUERCIO—(3)
21. DALE HAWKINS—(5)
22. ANDREW LOOG OLDHAM—(4)
23. CARL DAVIS—(12)
24. ERIK JACOBSEN—(6)
25. TOKENS—(5)
26. PAUL A. ROTHCHILD—(2)
27. MIKE SMITH—(3)
28. LENNY WARONKER—(5)
29. DAVID AXELROD—(6)
30. RICK JARRARD—(2)
31. H. FUGUA-J. BRISTOL—(4)
32. JAMES BROWN—(6)
33. KOPPLEMAN & RUBIN—(8)
34. BERT BERNS—(5)
35. DOUGLAS FARTHING HATFIELD—(3)
36. "SMOKEY" ROBINSON—(3)
37. CHIPS MOMAN—(5)
38. JOHNNY RIVERS & MARC GORDON—(3)
39. KELLY GORDON & BOBBY PARIS—(1)
40. OTIS REDDING—(2)
41. TOM WILSON—(4)
42. H. COSBY—(2)
43. PHIL GERNHARD PROD.—(4)
44. DALLAS SMITH—(2)
45. CARL BONAFIDE & DON BELLOCK—(2)
46. DAVE CLARK—(4)
47. DAN PENN—(1)
48. PAPA DON EASY—(6)
49. J. KATZ-J. KASENETZ & E. CHIPRUT—(2)
50. HOOVEN-WINN—(2)

POS. PRODUCER (No. of Records on Hot 100 Chart)

51. STEVE BARRI & P. F. SLOAN—(3)
52. JIMMY MILLER—(4)
53. S. BURKE—(2)
54. TONY HATCH—(2)
55. BOB THIELE—(5)
56. ART POLMEMUS & BOB WYLD—(4)
57. TOM SPRINGFIELD—(2)
58. SONNY BONO—(5)
59. HERB ALPERT—(11)
60. DAVE KAPRALIK—(5)
61. TRC—(3)
62. CORAL ROCK PROD.—(1)
63. ELLIE GREENWICH—(4)
64. GREENE & STONE—(2)
65. GENE HUGHES—(2)
66. BOB JOHNSTON—(5)
67. BOB FINZ—(4)
68. DENNY CORDELL—(2)
69. BUDDY KILLEN—(6)
70. SHEL TALMY—(3)
71. C. PAUL—(4)
72. GARY USHER—(6)
73. BURT BACHARACH—(5)
74. SHADOW MARTIN—(2)
75. SNUFF GARRETT—(4)
76. MARCUS TYBALT—(4)
77. ROBERT STIGWOOD—(2)
78. FLIP WILSON—(2)
79. MALYNN—(2)
80. PAR-LO PROD.—(2)
81. KEN WILLIAMS—(4)
82. GEORGE KERR—(2)
83. FRED SMITH—(2)
84. KIT LAMBERT—(3)
85. ALBERT B. GROSSMAN & MILT OKUN—(1)
86. DAMO PROD.—(1)
87. GEORGE CLINTON—(2)
88. DAVID—(4)
89. STAN KESLER—(3)
90. L. HUFF—(5)
91. ARNOLD GELLER PROD.—(2)
92. TOM MORGAN—(3)
93. LUTHER DIXON—(1)
94. JIM FOGLESONG—(3)
95. STEVE & BILL JEROME—(2)
96. DICK GLASSER—(2)
97. BILL SHEPPARD—(1)
98. TOMMY BOYCE & BOBBY HART—(2)
99. PHIL KAHL—(4)
100. CHRIS BLACKWELL—(2)

INCENSE AND PEPPERMINTS



THE STRAWBERRY ALARM CLOCK

SAYS
IT'S TIME FOR
"TOMORROW"
THEIR SECOND
HIT



WILLIAM MORRIS AGENCY



BILL HOLMES
2854 PARAISO WAY
LA CRESENTA, CALIF. 91214
(213) 248-4190

PUBLICITY:
STANLEY ZIPPERMAN
6290 SUNSET BLVD., HOLLYWOOD, CALIF.
(213) 461-1771

TOP INTERNATIONAL ARTISTS

Top international artists are listed below alphabetically by country. Rankings are based on the weekly Hits of the World. As the rankings are based on available information, the number of artists listed will vary from country to country. Leading publishers in each country are also listed, and, in the case of the United Kingdom, the leading producers are also listed.

ARGENTINA

TOP ARTISTS

- Pos. ARTIST—Label (No. of Records on Charts)
1. BARBARA & DICK—Vik (6)
 2. JUAN RAMON—RCA Victor (7)
 3. PALITO ORTEGO—RCA Victor (5)
 4. FRANCK POURCEL—Odeon (7)
 5. RAPHAEL—Music Hall (2)
 6. LAS 4 VOCES—CBS (4)
 7. DALIDA—Disk Jockey (4)
 8. CARAVELLI—CBS (4)
 9. SIRO SAN ROMAN—Microfon (1)
 10. MONKEES—RCA Victor (2)
 11. MALVICINO—Microfon (3)
 12. ROBERTO CARLOS—CBS (2)
 13. FREDDY TADEO—Vik (2)
 14. VINCENT MOROCO—Polydor (2)
 15. PAUL JORDON—RCA Victor (4)
 16. JOSE FELICIANO—RCA Victor (6)
 17. SANDIE SHAW—Music Hall (1)
 18. BINGO REYNA—Disk Jockey (1)
 19. CHICO BUARQUE DE HOLLANDA—Fermata (1)
 20. AL HIRT—RCA Victor (1)
 21. ROSALIA—Philips (1)
 22. MANOLO MUNOZ—Music Hall (1)
 23. RICHARD ANTHONY—Odeon (1)
 24. LOS GAROTOS—Odeon (1)
 25. JOSE ANTONIO—Microfon (4)

TOP PUBLISHERS

- Pos. PUBLISHER (No. of Records on Charts)
1. FERMATA (84)
 2. RELAY (42)
 3. NEUMANN (22)
 4. EDAME (13)
 5. LAGOS (4)
 6. KORN (12)
 7. ODEON (3)
 8. MILROM (2)
 9. MELOGRAF (2)

AUSTRALIA

TOP ARTISTS

- Pos. ARTIST—Label (No. of Records on Charts)
1. BEATLES—Parlophone (3)
 2. MONKEES—RCA Victor (5)
 3. EASYBEATS—Parlophone (3)
 4. PETULA CLARK—Astor (2)
 5. SCOTT MCKENZIE—CBS (1)
 6. PROCOL HARUM—Deram (1)
 7. MAMAS & PAPAS—RCA Victor (3)
 8. TOM JONES—Decca (1)
 9. SEEKERS—Columbia (1)
 10. THE ID—Spin-Festival (1)
 11. ROYAL GUARDSMEN—Festival (1)
 12. BEACH BOYS—Capitol (1)
 13. ROLLING STONES—Decca (1)
 14. DAVEY JONES—Astor (1)
 15. 5TH DIMENSION—Liberty (1)
 16. NANCY SINATRA—Reprise (2)
 17. FRANK SINATRA—Reprise (1)
 18. HERMAN'S HERMITS—Columbia (2)
 19. WHO—Philips, Polydor (2)
 20. ERIC BURDON & THE ANIMALS—MGM (1)

TOP PUBLISHERS

- Pos. PUBLISHER (No. of Records on Charts)
1. ALBERTS (18)
 2. TU-CON (5)
 3. ESSEX (7)
 4. LEEDS (9)
 5. ASSOCIATED MUSIC (1)
 6. PALACE (1)
 7. NORTHERN (3)
 8. CHAPPELLS (1)
 9. CONNELLY (3)
 10. BELINDA (2)

BRAZIL

TOP ARTISTS

- Pos. ARTIST—Label (No. of Records on Charts)
1. RONNIE VON—Polydor (3)
 2. MICHEL POLNAREFF—Fermata-AZ (3)

Pos. ARTIST—Label No. of Records on Charts

3. ROBERTO CARLOS—(1)
4. ANITA KERR SINGERS—(2)
5. WAYNE FONTANA—Philips (1)
6. HAPPENINGS—Mocambo-B.T. Puppy (1)
7. 4 SEASONS—Philips (1)
8. LINDOMAR CASTILBO—Continental (1)
9. NEW VAUDEVILLE BAND—Philips-Fontana (1)
10. PAULO DINIZ—Copacabana (1)
- *JAIR RODRIGUES—Philips (1)

*Signifies a tie for Position No. 10

TOP PUBLISHERS

- Pos. PUBLISHER (No. of Records on Charts)
1. VITALE (7)
 2. FERMATA (5)
 3. UBC-ASCAP (3)
 4. EMBI (2)
 5. SBACEM (2)

CHILE

TOP ARTISTS

- Pos. ARTIST—Label (No. of Records on Charts)
1. LOS TRACUNDOS—RCA Victor (1)
 2. LOS HARMONICS—Arena (1)
 3. PAT HENRY—Odeon (1)
 4. BEATLES—Odeon (1)
 5. ADAMO—Odeon (2)
 6. CLAN 91—Arena (1)
 7. JOSE ALFREDO FICENTES—Caracol (2)
 8. SALVADOR ADAMO—Odeon (2)
 9. JAVALOVAS—Odeon (1)
 10. GIORGIO GABER—Philips (1)
 - *PRIMOS—Caracol (1)

*Signifies a tie for Position No. 10

DENMARK

TOP ARTISTS

- Pos. ARTIST—Label (No. of Records on Charts)
1. KELD & THE DONKEY—HMV (3)
 2. DEFENDERS—Sonet (2)
 3. ROCKING GHOSTS—Metronome (1)
 4. BJORN TIDMAND—Odeon (3)
 5. BEATLES—Parlophone (3)
 6. HERMAN'S HERMITS—Columbia (3)
 7. MONKEES—RCA Victor (5)
 8. DAIMI & DIRCH PASSER—Metronome, Philips (1)
 9. ROLLING STONES—Decca (3)
 10. RED SQUARES—Columbia (2)

TOP PUBLISHERS

- Pos. PUBLISHER (No. of Records on Charts)
1. MULTITONE (6)
 2. IMUDICO (9)
 3. COPYRIGHT CONTROL (2)
 4. WILK HANSEN (3)
 5. MORKS (4)
 6. SCREEN GEMS (5)
 7. SWEDEN MUSIC (5)
 8. DECAPO (4)
 9. WARNY (1)
 10. ESSEX (2)

EIRE

TOP ARTISTS

- Pos. ARTIST—Label (No. of Records on Chart)
1. ENGELBERT HUMPERDINCK—Decca (3)
 2. JOHNNY KELLY—Pye (1)
 3. TOM JONES—Decca (4)
 4. JOHNNY McEVROY—Pye (3)
 5. MONKEES—RCA Victor (3)
 6. BEATLES—Parlophone (2)
 7. DUBLINERS—Major Minor (3)
 8. TREMELOES—CBS (3)
 9. SCOTT MCKENZIE—CBS (1)
 10. PETULA CLARK—Pye (1)
 11. SANDIE SHAW—Pye (1)
 12. PROCOL HARUM—Deram (1)
 13. DRIFTERS—Pye (1)

Pos. ARTIST—Label No. of Records on Charts

14. JOE DOLAN—Pye (1)
15. FRANKIE MCBRIDE—Emerald (1)
16. LARRY CUMMINGHAM—King (3)
17. PAT LYNCH—Pye (1)
18. BEACH BOYS—Capitol (2)
19. KINKS—Pye (2)
20. HOLLIES—Parlophone (2)

TOP PUBLISHERS

- Pos. PUBLISHER (No. of Records on Charts)
1. SEGWAY (5)
 2. BURLINGTON (4)
 3. SCREEN GEMS (4)
 4. COPYRIGHT CONTROL (4)
 5. ROBBINS (4)
 6. NORTHERN (2)
 7. WALTONS (2)
 8. CARLIN (5)
 9. SCOTT SOLOMAN (3)
 10. DICK JAMES (1)
 11. ESSEX (2)
 12. LEEDS (2)
 13. PETER MAURICE (1)
 14. ARDMORE & BEECHWOOD (1)
 15. MOSS-ROSE (1)
 16. COX-COX (1)
 17. GREENWOOD (1)
 18. GRALTO (2)
 19. TEE PEE (4)
 20. TYLER (1)

FINLAND

TOP ARTISTS

- Pos. ARTIST—Label (No. of Records on Chart)
1. SONNY & CHER—Atlantic (1)
 2. MARTTI INNANEN—Safir (2)
 3. AIKAMIEHET—Finlandia (1)
 4. SEPPO HANSKI—Decca (1)
 5. HERMAN'S HERMITS—Columbia (1)
 6. BEATLES—Parlophone (2)
 7. MONKEES—RCA Victor (2)
 8. PROCOL HARUM—Deram (1)
 9. DANNY—Scandia (3)
 10. JOHNNY—Scandia (1)

TOP PUBLISHERS

- Pos. PUBLISHER (No. of Records on Chart)
1. SCANDIA (13)
 2. FABER (6)
 3. WESTERLUND (2)
 4. M-FAZER (3)
 5. LEVEY-SAVEL (1)

FRANCE

TOP ARTISTS

- Pos. ARTIST—Label (No. of Records on Chart)
1. SHEILA—Philips (3)
 2. MIREILLE MATHIEU—Barclay (4)
 3. ADAMO—Voix de son Maitre (3)
 4. PETULA CLARK—Vogue (1)
 5. JOHNNY HALLYDAY—Philips (7)
 6. PROCOL HARUM—Deram (1)
 7. CLAUDE FRANCOIS—Philips (4)
 8. JACQUES DUTONE—Vogue (3)
 9. RICHARD ANTHONY—Columbia (2)
 10. SANDIE SHAW—Pye (2)
 11. MICHEL POLNAREFF—AZ (4)
 12. EDDY MITCHELL—Barclay (3)
 13. PASCAL DANIEL—AZ (2)
 14. BEATLES—Odeon (2)
 15. ENRICO MACIAS—Pathe (1)
 16. LES COMPAGNONS DE LA CHANSON—CBS (2)
 17. HUGUES AUFRAY—Barclay (3)
 18. SYLVIE VARTAN—RCA Victor (2)
 19. SACHA DISTEL—Voix de son Maitre (2)
 20. FRANK SINATRA—Reprise (1)

TOP PUBLISHERS

- Pos. PUBLISHER (No. of Records on Chart)
1. CARRERE (2)
 2. SALABERT (3)
 3. PATHE-MARCONI (3)
 4. BEUSCHER (3)

Pos. PUBLISHER (No. of Records on Chart)

5. ESSEX (2)
6. MERIDIAN (3)
7. ALPHA (4)
8. PETER MAURICE (2)
9. PIGALLE (1)
10. FRANCE MELODIE (4)
11. LE RIDEAU ROUGE (1)
12. SEMI (1)
13. CARRERE BRETON (1)
14. TUTTI (2)
15. LA COMPAGNIE (5)
16. TOURNIER (2)
17. CIRTA (1)
18. PROSADIS (1)
19. BUTTERFIELD (1)
20. ARPEGE (1)

GERMANY

TOP ARTISTS

- Pos. ARTIST—Label (No. of Records on Chart)
1. ROY BLACK—Polydor (3)
 2. SANDIE SHAW—Hit-Ton, Deutsche-Vogue (1)
 3. DAVE DEE, DOZY, BEAKY, MICK & TICH—Star Club (5)
 4. BEATLES—Odeon (2)
 5. MANFRED MAN—Fontana (1)
 6. WHISTLING JACK SMITH—Deram (1)
 7. PROCOL HARUM—Deram (1)
 8. MONKEES—RCA Victor (2)
 9. SCOTT MCKENZIE—CBS (1)
 10. RONNY—Telefunken (2)
 11. MAURIE JARRE—MGM (1)
 12. THE WHO—Polydor (2)
 13. PETER ALEXANDER—Ariola (2)
 14. ROLLING STONES—Decca (2)
 15. FREDDY QUINN—Polydor (1)

TOP PUBLISHERS

- Pos. PUBLISHER (No. of Records on Chart)
1. GERIG (7)
 2. MAURICE (1)
 3. NORTHERN (2)
 4. MILLS (1)
 5. LYNN (1)
 6. RIVA (1)
 7. ED DOMA (1)
 8. MINERVA (5)
 9. ED FANFARE (1)
 10. SIDNEY (1)
 11. DOMA (1)
 12. METORION (1)
 13. MAXIM (1)
 14. COPYRIGHT CONTROL (1)
 15. SEITH (1)

ITALY

TOP ARTISTS

- Pos. ARTIST—Label (No. of Records on Chart)
1. ADRIANO CELENTANO—Clan (3)
 2. FAUSTO LEALI—Ri Fi (2)
 3. GIANNI MORANDI—RCA Victor (5)
 4. EQUIPPE 84—Ricordi (2)
 5. LITTLE TONY—Durium (1)
 6. ROCKY ROBERTS—Durium (1)
 7. ROKES—Arc (3)
 8. JOHNNY DORELLI—CGD (1)
 9. ANTOINE—Vogue (2)
 10. AL BANO—VDP (1)
 11. JIMMY FONTANA—RCA Victor (1)
 12. MINA—Ri Fi (2)
 13. GIGANTI—Ri Fi (2)
 14. NEW VAUDEVILLE BAND—Fontana (1)
 15. BEATLES—Parlophone (2)
 16. PROCOL HARUM—Deram (1)
 17. ADAMO—VDP (4)
 18. GIUGLIOLA CINQUETTI—CGD (1)
 19. BOB MITCHELL—Variety (1)
 20. ROLLING STONES—Decca (1)
 21. BOBBY SOLO—Ricordi (1)
 22. NOMADI—Columbia (1)
 23. CATERINA CASELLI—CGD (1)
 24. ORIETTA BERTI—Polydor (1)
 25. LUIGI TENCO—RCA Victor (1)
 26. DALIDAD—Barclay (2)

continued on page 38

The No.1 talent around the world is on CBS Records

AUSTRALIA

(Courtesy Modern Melbourne)

This Week	Last Week	Song	Label
1	2	SAN FRANCISCO—Scott McKenzie (CBS)—Associated	
2	3	THEME FROM THE MONKEES—Monkees (RCA)—Tu-Con	
3	7	A WHITER SHADE OF PALE—Procol Harum (Deram)—Essex	
4	4	UP, UP AND AWAY—5th Dimension (Liberty)—Belinda	
5	1	ALL YOU NEED IS LOVE—Beatles	

BELGIUM

(Courtesy Humo Magazine)
*Denotes local origin

This Week	Last Week	Song	Label
1	1	SAN FRANCISCO—Scott McKenzie (CBS)—Bens	
2	—	ACCROCHE UNE LARME AUX NUAGES—*Adamo (HMV)—Ardmore	
3	2	THE WORLD WE KNEW—Frank Sinatra (Vogue)—Barclay	
4	3	I LOVE YOU—Anthony Quinn (Capitol)—Chappell	
7	10	THE LAST WALTZ—Englebert Humperdinck (Decca)—Price Set	

BRITAIN

(Courtesy Record Retailer)

This Week	Last Week	Song	Label
1	1	SAN FRANCISCO—Scott McKenzie (CBS)—Dick James (Lou Adler/John Phillips)	
2	2	I'LL NEVER FALL IN LOVE AGAIN—Tom Jones (Decca)—Tyler (Peter Sullivan)	
3	19	LAST WALTZ—Englebert Humperdinck (Decca)—Donna (Peter Sullivan)	
4	5	THE HOUSE THAT JACK BUILT—Price Set (Decca)—Alan Price	

EIRE

(Courtesy New Spotlight, Dublin)
*Denotes local origin

This Week	Last Week	Song	Label
1	2	SAN FRANCISCO—Scott McKenzie (CBS)—Dick James	
2	4	FIVE LITTLE FINGERS—McBride (Emerald)—Moss-Rose	
3	1	BLACK VELVET BAND—*Johnny Kelly (Pye)—Segway	
4	5	I'LL NEVER FALL IN LOVE AGAIN—Tom Jones (Decca)—Tyler	

FINLAND

(Courtesy of Suomen Musikkikauppiasilitto ry.)
*Denotes local origin

This Week	Last Week	Song	Label
1	—	SAN FRANCISCO—Scott McKenzie (CBS)—Scandia	
2	2	ILTATUULEN VIESTI—Aikamiehiet/Finlandia (Levysavel)	
3	1	EREHDYIN KERRAN NESSUNO MI PUO' GIUDICARE—Seppo Hanski (Decca)—M-Faze	
—	—	JACKSON 5	

GERMANY

(Courtesy Der Musikmarkt)

This Week	Last Week	Song	Label
1	1	SAN FRANCISCO—Scott McKenzie (CBS)	
2	—	EXCERPT FROM A TEENAGE OPERA—Keith West (Odeon)	
3	—	MASSACHUSETTS—Bee Gees (Polydor)	
4	6	ROMEO UND JULIA—Peggy March (RCA Victor)	
—	—	DER LETZTE WAIFFER—Tina Turner	

HOLLAND

This Week	Last Week	Song	Label
1	1	SAN FRANCISCO—Scott McKenzie (CBS)—Bospel	
2	3	DEATH OF A CLOWN—Dave Davis (Pye)—Belinda	
3	2	ALL YOU NEED IS LOVE—Beatles (Parlophone)—Leeds/Basart	
—	—	I TAKE IT BACK—Sandy Posey (MGM)	
—	—	I WERE A RICH MAN—The Beatles	

ISRAEL

(Courtesy Israel Forces Broadcasting Service)
*Denotes local origin

This Week	Last Week	Song	Label
1	2	SAN FRANCISCO—Scott McKenzie (CBS)—Trousdale	
2	3	OKAY—Dave Dee, Dozy, Beaky, Mick & Tich (Libratone)—Biem	
3	4	SHE'D RATHER BE WITH ME—Turtles (Pax)—Robbins	
4	1	ALL YOU NEED IS LOVE—Beatles (Parlophone)—Northern Songs	
5	8	WITH A LITTLE HELP FROM MY FRIENDS—The Beatles	

MALAYSIA

(Courtesy Radio Malaysia)

This Week	Last Week	Song	Label
1	2	SAN FRANCISCO—Scott McKenzie (CBS)	
2	1	LET'S PRETEND—Lulu (Columbia)	
3	8	ALL YOU NEED IS LOVE—Beatles (Parlophone)	
4	7	CARRIE ANNE—Hollies (Parlophone)	
—	3	I'LL NEVER FALL IN LOVE AGAIN—Tom Jones	

NEW ZEALAND

(Courtesy New Zealand Broadcasting)

This Week	Last Week	Song	Label
1	1	SAN FRANCISCO—Scott McKenzie (CBS)	
2	2	AIRPLANE SONG—Royal Guardsmen (Stateside)	
3	3	PLEASANT VALLEY SUNDAY—Monkees (RCA)	
4	8	LET'S THINK OF SOMETHING—Larry's Bird	
5	—	THE BEATLES	

NORWAY

(Courtesy Verdens Gang)
*Denotes local origin

This Week	Last Week	Song	Label
1	1	SAN FRANCISCO—Scott McKenzie (CBS)—Sweden Music	
2	2	ALL YOU NEED IS LOVE—Beatles (Parlophone)—Edition Lyche	
3	3	ALTERNATE TITLE—Monkees (RCA Victor)—Screen Gems	
4	5	GRAVEYARD PARADISE—*1-2-6 (RCA Victor)—*SSEBASS—*Orto	

POLAND

(Courtesy Scout Radio)
*Denotes local origin

This Week	Last Week	Song	Label
1	5	SAN FRANCISCO—Scott McKenzie (CBS)	
2	1	ALL YOU NEED IS LOVE—Beatles (Parlophone)	
3	4	SWIAT BEZ CIEBIE—*Woitek Gassowski	
4	—	WE LOVE YOU—Rolling Stones (Decca)	
5	2	GROOVIN'—Young Rascals (Atlantic)	
6	8	RESPECT—Aretha Franklin (Atlantic)	
7	3	DZIWNY JEST	

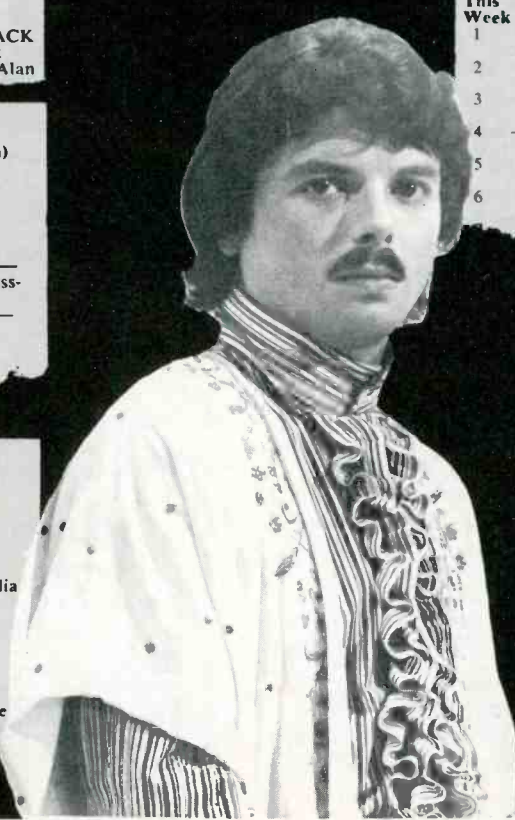

CBS Records
Entertaining the
Entire World



CBS International
51 West 52 Street,
New York, N.Y. 10019:
(212) 765-4321
Cable COLRECORD;
Telex 421782

TOP INTERNATIONAL ARTISTS OF 1967

ITALY

- Pos. ARTIST—Label No. of Records on Charts)
27. MGM SINGING STRINGS—MGM (1)
 28. DON BACKY—Clan (1)
 29. UN UOMO UNA DONNA (Soundtrack)—United Artists (1)
 30. DIK DIK—Ricordi (1)

TOP PUBLISHERS

- Pos. PUBLISHER (No. of Records on Chart)
1. CURCI (6)
 2. RCA (11)
 3. CLARI (7)
 4. RICORDI (RR) (7)
 5. AROMANDO (6)
 6. V & D & P (4)
 7. CICOGLIA (2)
 8. DURIAM (1)
 9. SCIASCIA (1)
 10. ARISTON (3)
 11. NAZIONALE (1)
 12. SOUTHERN (4)
 13. FONOFILM (1)
 14. MAS (1)
 15. IVAN MOGULL ASSOCIATES (2)
- *SUPERSONIC (2)
*Signifies Tie at Position No. 15

JAPAN

TOP ARTISTS

- Pos. ARTIST—Label (No. of Records on Chart)
1. ISHIHARA YUJIRO—Teichiku (4)
 2. J. YOSHIKAWA & BLUE COMETS—Columbia (2)
 3. SONO MARI—Polydor (4)
 4. OHGI HIROKO—Columbia (1)
 5. MIZUHARA HIROSHI—Toshiba (1)
 6. ITO YUKARI—King (1)
 7. FUSE AKIRA—King (1)
 8. ARAKI ICHIRO—Victor (2)
 9. MAYUZUMI JUN—Capitol (2)
 10. MISORA HIBARI & BLUE COMETS—Columbia (1)
 11. RAINBOWS—Columbia (1)
 12. MORI SHINICHI—Victor (3)
 13. MIDORIKAWA AKO—Crown (1)
 14. SUGAWARA YOHICHI—Polydor (1)
 15. NISHIDA SACHIKO—Polydor (1)
 16. BOB SATAKE—King (1)
 17. MIKE OSOKATTA—Crown (1)
 18. WALKER BROS.—Philips (1)
 19. CARNABEATS—Philips (1)
 20. MIKAWA KENICHI—Crown (1)

TOP PUBLISHERS

- Pos. PUBLISHER (No. of Records on Chart)
1. SHINKO (6)
 2. WATANABE (3)
 3. ABERBACK-TOKYO (1)
 4. TONE (1)
 5. SEVEN SEAS (1)
 6. TOSHIBA (1)

MALAYSIA

TOP ARTISTS

- Pos. ARTIST—Label (No. of Records on Chart)
1. CLIFF RICHARDS—Columbia (5)
 2. HERMAN'S HERMITS—Columbia (3)
 3. HOLLIES—Parlophone (3)
 4. PETULA CLARK—Pye (2)
 5. TOM JONES—Decca (4)
 6. BEATLES—Parlophone (5)
 7. LULU—Columbia (2)
 8. EASYBEATS—Parlophone (1)
 9. PROCOL HARUM—Deram (1)
 10. ROLLING STONES—Decca (3)
 11. ENGELBERT HUMPERDINCK—Decca (2)
 12. TURTLES—London (2)
 13. BEACH BOYS—Capitol (1)
 14. MONKEES—RCA Victor (2)
 15. QUESTS—Columbia (1)
 16. MANFRED MANN—Fontana (1)
 17. NAOME & THE BOYS—Philips (4)
 18. THE BOYS—Philips (2)
 19. FRANK SINATRA—Reprise (1)
 20. NANCY SINATRA—Reprise (1)
 21. SMALL FACES—Decca, Immediate (3)
 22. SANDIE SHAW—Pye (1)
 23. LOVIN' SPOONFUL—Pye (1)
 24. KINKS—Pye (2)
 25. SEEKERS—Columbia (2)

MEXICO

TOP ARTISTS

- Pos. ARTIST—Label (No. of Records on Chart)
1. MONKEES—RCA Victor (3)
 2. LOS PANCHOS—CBS (2)
 3. MARIO Y SUS DIAMANTES—Peerless (1)
 4. JAVIER SOLIS—CBS (3)
 5. SONORA SANTANERA—CBS (5)
 6. M. A. MUNIZ—RCA Victor (1)
 7. SONIA LOPEZ—CBS (2)
 8. RAPHAEL—Gamma (2)
 9. MAN & A WOMAN (Soundtrack)—Gamma (1)
 10. A. MANZANERO—RCA Victor (2)
 11. ASPON—Peerless (2)
 12. TONY MOTTOLA—Command (1)
 13. JOHN SMITH—Gamma (1)
 14. HUGO BLANCO—Peerless (1)
 15. FRANK SINATRA—Reprise (2)
 16. NEW VAUDEVILLE BAND—Philips (1)
 17. CARLOS LICO—Capitol (1)
 18. POLO—Peerless (1)
 19. FRANKIE—Peerless (2)
 20. BRASS RING—RCA Victor (1)

TOP PUBLISHERS

- Pos. PUBLISHER (No. of Records on Chart)
1. MUNDO (MUSICAL) (13)
 2. MORRO (3)
 3. CAMPEI (3)
 4. RCA (1)
 5. EMMI (5)

NETHERLANDS

TOP ARTISTS

- Pos. ARTIST—Label (No. of Records on Chart)
1. BEATLES—Parlophone (2)
 2. BEE GEES—Polydor (4)
 3. KINKS—Pye (3)
 4. MONKEES—RCA Victor (2)
 5. ROLLING STONES—Decca (2)
 6. SCOTT MCKENZIE—CBS (1)
 7. PETULA CLARK—Vogue (1)
 8. PROCOL HARUM—Deram (1)
 9. TOM JONES—Decca (4)
 10. WHO—Polydor (2)
 11. MANFRED MANN—Fontana (1)
 12. SANDIE SHAW—Pye (1)
 13. DAVE DAVIS—Pye (1)
 14. BEACH BOYS—Capitol (2)
 15. ENGELBERT HUMPERDINCK—Decca (2)
 16. SPENCER DAVIS GROUP—Fontana (3)
 17. DAVE DEE, DOZY, BEAKY, MICK & TICH—Fontana (2)
 18. TREMELOES—CBS (2)
 19. RAY CHARLES—Arlone (1)
 20. SMALL FACES—Immediate (1)

TOP PUBLISHERS

- Pos. PUBLISHER (No. of Records on Chart)
1. BASART (39)
 2. BELINDA (8)
 3. ALTONA (10)
 4. HOLLAND MUSIC (19)
 5. BOSPEL (2)
 6. ESSEX (9)
 7. INTERNATIONALE MUSIEK COMP. (2)
 8. LEEDS (8)
 9. IMPALA (9)
 10. ED CHAPPELL (1)

NEW ZEALAND

TOP ARTISTS

- Pos. ARTIST—Label (No. of Records on Chart)
1. MONKEES—RCA Victor (4)
 2. BEATLES—Parlophone (3)
 3. LA DE DAS—Philips (4)
 4. SANDIE SHAW—Pye (2)
 5. MANFRED MANN—Fontana (2)
 6. TREMELOES—CBS (2)
 7. DAVE DEE, DOZY, BEAKY, MICK & TICH—Fontana (4)
 8. LEE GRANT—HMV (1)
 9. HOLLIES—Parlophone (3)
 10. PROCOL HARUM—Deram (1)
 11. NORMIE ROWE—Festival-Sunshine (1)
 12. BEE GEES—Festival-Spin, Polydor (2)
 13. MR. LEE GRANT—HMV (1)
 14. BEACH BOYS—Capitol (3)
 15. TURTLES—London (2)
 16. CAT STEVENS—Deram (2)

- Pos. ARTIST—Label No. of Records on Charts)
17. DAVE CLARK FIVE—Columbia (1)
 18. SCOTT MCKENZIE—CBS (1)
 19. SEEKERS—Columbia (1)
 20. GERRY & THE PACEMAKERS—Columbia (1)

NORWAY

TOP ARTISTS

- Pos. ARTIST—Label (No. of Records on Chart)
1. MONKEES—RCA Victor (5)
 2. BEATLES—Parlophone (2)
 3. SVEN-INGVAIS—Svensk-American (3)
 4. TREMELOES—CBS (1)
 5. SCOTT MCKENZIE—CBS (1)
 6. HEP STARS—Olga (1)
 7. SANDIE SHAW—Pye (1)
 8. ROLLING STONES—Decca (1)
 9. TOM JONES—Decca (1)
 10. 1-2-6—RCA Victor (1)
 11. MANFRED MANN—Fontana (1)
 12. PROCOL HARUM—Deram (1)
 13. HOOTENANNY SINGERS—Polar (1)
 14. NANCY SINATRA—Reprise (2)
 15. GUNNAR WIKLUND—Tidenes Melodi, HMV (2)

TOP PUBLISHERS

- Pos. PUBLISHER (No. of Records on Chart)
1. SCREEN GEMS (5)
 2. EDITION LYCHE (2)
 3. ESSEX (2)
 4. SEVEN BROS. (4)
 5. SONORA (6)
 6. BENDIKSEN (3)
 7. PALACE MUSIC (3)
 8. REUTER & REUTER (2)
 9. SWEDEN MUSIC (2)
 10. MUSIKK-HUSET (1)

PHILIPPINES

TOP ARTISTS

- Pos. ARTIST—Label (No. of Records on Chart)
1. CONNIE FRANCIS—MGM (3)
 2. MONKEES—RCA Victor (3)
 3. HARRIETTE BLAKE—Monument (1)
 4. GENTRYS—MGM (1)
 5. RIGHTEOUS BROTHERS—MGM (1)
 6. WILSON PICKETT—Atco (1)
 7. MATT MONRO—Capitol (1)
 8. NEW HAPPINESS—CBS (1)
 9. PALM BEACH BAND BOYS—RCA Victor (1)
 10. JEFFERSON AIRPLANE—RCA Victor (1)
 11. BOBBY VINTON—Epic (1)
 12. SHIRLEY ELLIS—CBS (1)
 13. BUCK OWENS—Capitol (1)
 14. BUCKINGHAMS—CBS (2)
 15. MAMAS & THE PAPAS—RCA Victor (1)
 16. JACK JONES—Kapp (3)
 17. SIMON & GARFUNKEL—CBS (1)
 18. VIC DAMONE—RCA Victor (1)
 19. SANDY POSEY—MGM (1)
 20. TOMMY ROE—ABC (1)

TOP PUBLISHERS

- Pos. PUBLISHER (No. of Records on Chart)
1. MARECO, INC. (28)
 2. FILIPINAS RECORD CORP. (8)

POLAND

TOP ARTISTS

- Pos. ARTIST—Label (No. of Records on Chart)
1. NIEMENI ARWARELE—Polskie Nagranie (1)
 2. BEATLES—Parlophone (1)
 3. YOUNG RASCALS—Atlantic (1)
 4. SCOTT MCKENZIE—CBS (1)
 5. WOSTEK GOSSOWSKI (1)
 6. PROCOL HARUM—Deram (1)
 7. DAVE DEE, DOZY, BEAKY, MICK & TICH—Fontana (1)
 8. TROGGS—Fontana (1)
 9. KINKS—Pye (1)
 10. ROLLING STONES—Decca (1)
- *ARETHA FRANKLIN—Atlantic (1)
*Signifies Tie at No. 10 Position

PUERTO RICO

TOP ARTISTS

- Pos. ARTIST—Label (No. of Records on Chart)
1. RAPHAEL—United Artists (3)
 2. MONKEES—Colgems (4)
 3. PAPO ROMAN—Boriquen (2)
 4. YOUNG RASCALS—Atco, Atlantic (2)
 5. LA LUPE—Tico (3)
 6. AL ZEPPY—United Artists (1)
 7. LOS HERMANOS CASTRO—RCA Victor (1)
 8. JOE QUIJANO ORCH.—Cesta (1)
 9. ARTHUR CONLEY—Atco (1)
 10. MARCO ANTONIO MUNIZ—RCA Victor (2)

SINGAPORE

TOP ARTISTS

- Pos. ARTIST—Label (No. of Records on Chart)
1. PETULA CLARK—Pye (4)
 2. ENGELBERT HUMPERDINCK—Decca (3)
 3. TOM JONES—Decca (3)
 4. SONNY & CHER—Atco, Atlantic (3)
 5. HOLLIES—Parlophone (3)
 6. HERMAN'S HERMITS—Columbia (2)
 7. BEATLES—Parlophone (3)
 8. MONKEES—RCA Victor (2)
 9. SEEKERS—Columbia (1)
 10. QUESTS—Columbia (1)
 11. NEW VAUDEVILLE BAND—Fontana (2)
 12. SANDIE SHAW—Pye (1)
 13. NANCY SINATRA—Reprise (4)
 14. PAUL & BARRY RYAN—Decca (1)
 15. MANFRED MANN—Fontana (1)
 16. CRISPIN ST. PETERS—Decca (1)
 17. BEACH BOYS—Capitol (1)
 18. CLIFF RICHARD—Columbia (2)
 19. CLAUDINE LONGET—A&M (1)
 20. DAVE DEE, DOZY, BEAKY, MICK & TICH—Fontana (2)

SOUTH AFRICA

TOP ARTISTS

- Pos. ARTIST—Label (No. of Records on Chart)
1. SANDY POSEY—MGM (2)
 2. TOM JONES—Decca (3)
 3. ENGELBERT HUMPERDINCK—Decca (2)
 4. NEW VAUDEVILLE BAND—Fontana (2)
 5. TREMELOES—CBS (1)
 6. BEACH BOYS—Capitol (2)
 7. THE MONKEES—RCA Victor (2)
 8. PETULA CLARK—Vogue (3)
 9. DES LINDBERG—CBS (1)
 10. NANCY AMES—CBS (1)
 11. GRASS ROOTS—RCA Victor (1)
 12. SANDIE SHAW—Pye (1)
 13. MAMAS & PAPAS—RCA Victor (1)
 14. WHISTLING JACK SMITH—Deram (1)
 15. TURTLES—London (2)
 16. TROGGS—Fontana (2)
 17. MANFRED MANN—Fontana (1)
 18. PROCOL HARUM—Deram (1)
 19. CAT STEVENS—Deram (1)
 20. SQUARE SET—Continental (1)

TOP PUBLISHERS

- Pos. PUBLISHER (No. of Records on Chart)

1. M.P.A. (4)
2. COMBINE (1)
3. ARMORE & BEECHWOOD (SA) (1)
4. LAETREC (4)
5. TYLER (2)
6. ROBBINS (2)
7. ESSEX (1)
8. BELINDA (JHB) (2)
9. LOW-SAL (1)
10. COPYRIGHT CONTROL (2)

SPAIN

TOP ARTISTS

- Pos. ARTIST—Label (No. of Records on Chart)
1. JUAN & JUNIOR—Novola (2)
 2. LOS BRINCOS—(1)
 3. PROCOL HARUM—Columbia Espanola (1)

TOP INTERNATIONAL ARTISTS OF 1967

SPAIN

- Pos. ARTIST—Label No. of Records on Chart)
4. BEATLES—Odeon (2)
 5. MASSIEL—Novola (2)
 6. ADAMS—Odeon (2)
 7. TURTLES—Columbia Espanola (1)
 8. L.E. AUTE—(1)
 9. MONKEES—RCA Victor (1)
 10. PALITO ORTEGA—RCA Victor (1)

TOP PUBLISHERS

- Pos. PUBLISHER (No. of Records on Chart)
1. CANCIONES DEL MUNDO (8)
 2. ZAFIRO (3)
 3. MUSICA DEL SUR (3)
 4. EGO (3)
 5. RCA (3)

SWEDEN

TOP ARTISTS

- Pos. ARTIST—Label (No. of Records on Chart)
1. BEATLES—Parlophone (2)
 2. HIP STARS—Olga (1)
 3. MONKEES—RCA Victor (2)
 4. MATS OLIN—Polor (1)
 5. SCOTT McKENZIE—CBS (1)
 6. HOUNDS—Odeon (1)
 7. LARRY FINNEGAN—Svensk-American (1)
 8. SVEN-INGVARS—Svensk-American (1)
 9. PROCOL HARUM—Deram (1)
 10. TAGES—Platina (1)

TOP PUBLISHERS

- Pos. PUBLISHER (No. of Records on Chart)
1. SONORA (5)
 2. SWEDEN MUSIC (3)
 3. HEP HOUSE (2)
 4. SEVEN BROS. (2)
 5. SCREEN GEMS (2)
 6. ODEON (2)
 7. ESSEX (3)
 8. REUTER & REUTER (2)
 9. UNITED ARTISTS (1)
 10. BELINDA (1)

UNITED KINGDOM

TOP ARTISTS

- Pos. ARTIST—Label (No. of Records on Chart)
1. ENGLEBERT HUMPERDINCK—Decca (3)
 2. MONKEES—RCA Victor (5)
 3. TOM JONES—Decca (4)
 4. TREMELOES—CBS (3)
 5. JIMI HENDRIX EXPERIENCE—Polydor, Track (4)
 6. DIANA ROSS & THE SUPREMES—Tamla-Motown (4)
 7. CLIFF RICHARD—Columbia (4)
 8. NANCY SINATRA—Reprise (3)
 9. BEATLES—Parlophone (2)
 10. MOVE—Deram, Regal-Zonophone (3)
 11. FOUR TOPS—Tamla-Motown (5)
 12. SMALL FACES—Decca, Immediate (4)
 13. VINCE HILL—Columbia (3)
 14. MAMAS & PAPAS—RCA Victor (3)
 15. SANDIE SHAW—Pye (4)
 16. HOLLIES—Parlophone (3)
 17. DAVE, DEE, DOZY, BEAKY, MICK & TICH—Fontana (4)
 18. CAT STEVENS—Deram (3)

- Pos. ARTIST—Label No. of Records on Chart)
19. TURTLES—London (2)
 20. SEEKERS—Columbia (3)
 21. BEACH BOYS—Capitol (3)
 22. PETULA CLARK—Pye (2)
 23. DUBLINERS—Major Minor (2)
 24. PROCOL HARUM—Deram, Regal Zonophone (2)
 25. ALAN PRICE SET—Decca (2)
 26. NEW VAUDEVILLE BAND—Fontana (4)
 27. SCOTT McKENZIE—CBS (1)
 28. TROGGS—Page One (5)
 29. ROLLING STONES—Decca (2)
 30. THE WHO—Track, Reaction (4)
 31. LULU—Columbia (2)
 32. VIKKI CARR—Liberty (2)
 33. ANITA HARRIS—CBS (2)
 34. KINKS—Pye (3)
 35. VAL DOONICAN—Decca, Pye (4)
 36. TRAFFIC—Island (2)
 37. STEVIE WONDER—Tamla-Motown (2)
 38. PINK FLOYD—Columbia (2)
 39. TOPOL—CBS (1)
 40. JIM REEVES—RCA Victor (3)
 41. GEORGIE FAME—CBS (3)
 42. DONOVAN—Pye (2)
 43. BEE GEES—Polydor (3)
 44. HARRY SECOMBE—Philips (1)
 45. CREAM—Reaction (2)
 46. ROYAL GUARDSMEN—Stateside (2)
 47. KEITH WEST—Parlophone (1)
 48. MANFRED MANN—Fontana (3)
 49. FRANK SINATRA—Reprise (3)
 50. YOUNG RASCALS—Atlantic (2)
 51. ARTHUR CONLEY—Atlantic (1)
 52. DAVE DAVIES—Pye (1)
 53. WHISTLING JACK SMITH—Deram (1)
 54. OTIS REDDING—Atlantic, Stax (7)
 55. JOHNNY MANN SINGERS—Liberty (1)
 56. HERMAN'S HERMITS—Columbia (2)
 57. EDDIE FLOYD—Atlantic (1)
 58. PAUL JONES—HMV (3)
 59. ARETHA FRANKLIN—Atlantic (2)
 60. SANDY POSEY—MGM (2)
 61. JIMMY RUFFIN—Tamla-Motown (3)
 62. JEFF BECK—Columbia (2)
 63. SPENCER DAVIS—Fontana (3)
 64. BACHELORS—Decca (3)
 65. FLOWERPOW MEN—Deram (1)
 66. DUSTY SPRINGFIELD—Philips (2)
 67. GLADYS KNIGHT—Tamla-Motown (1)
 68. AMEN CORNER—Deram (2)
 69. FRANKIE VAUGHAN—Columbia (1)
 70. TEMPTATIONS—Tamla-Motown (2)
 71. PRINCE BUSTER—Blue Beat (1)
 72. MIKE SAMMES SINGERS—HMV (1)
 73. DESMOND DEKKER—Pyramid (1)
 74. WAYNE FONTANA—Fontana (1)
 75. WALKER BROTHERS—Philips (3)
 76. VANILLA FUDGE—Atlantic (1)
 77. KEN DODD—Columbia (1)
 78. RITA PAVONE—RCA Victor (2)
 79. MARTHA REEVES & THE VANDILLAS—Tamla-Motown (2)
 80. FRANKIE McBRIDE—Emerald (1)
 81. P. P. ARNOLD—Immediate (2)
 82. BOX TOPS—Stateside (1)
 83. ELVIS PRESLEY—RCA Victor (4)
 84. HERB ALPERT—A&M (1)
 85. ERIC BURDON & THE ANIMALS—MGM (3)
 86. HAPPENINGS—Stateside, Pye (2)
 87. HERD—Fontana (1)
 88. YOUNG IDEA—Columbia (2)
 89. ROY ORBISON—London (2)
 90. CLINTON FORD—Piccadilly (1)
 91. MARVELETTES—Tamla-Motown (1)
 92. BOBBIE GENTRY—Capitol (1)
 93. SHADOWS—Columbia (1)

- Pos. ARTIST—Label No. of Records on Chart)
94. GENE PITNEY—Stateside (2)
 95. FRANK IFIELD—Columbia (1)
 96. DAVE CLARK FIVE—Epic (1)
 97. MARVIN GAYE—Tamla-Motown (1)
 98. KIM WESTON—Tamla-Motown (1)
 99. EASYBEATS—United Artists (1)
 100. KEITH—Mercury (2)

TOP PUBLISHERS

- Pos. PUBLISHER (No. of Records on Chart)
1. CARLIN (39)
 2. BURLINGTON (4)
 3. SCREEN GEMS (9)
 4. ESSEX (6)
 5. DICK JAMES (8)
 6. LEEDS (5)
 7. CHAPPELL (9)
 8. SCHROEDER (7)
 9. ROBBINS (6)
 10. ACUFF-ROSE (7)
 11. PETER MAURICE (2)
 12. NORTHERN (6)
 13. COPYRIGHT CONTROL (4)
 14. CAT MUSIC (5)
 15. ARDMORE & BEECHWOOD (5)
 16. ISLAND (5)
 17. IMMEDIATE (6)
 18. SCOTT SOLOMON (3)
 19. GRALTO (4)
 20. UNITED ARTISTS (4)
 21. SPARTA (3)
 22. HOUNREW (4)
 23. CAMPBELL CONNELLY (5)
 24. GREENWOOD (1)
 25. LYNN (3)
 26. HYMN (1)
 27. FABULOUS (3)
 28. BELINDA (4)
 29. DAVRAY (3)
 30. TYLER (1)
 31. SOUTHERN (2)
 32. WILLIAMSON (1)
 33. VALANDO (1)
 34. FD & H (4)
 35. SHADOWS (2)
 36. SHAPIRO-BERNSTEIN (3)
 37. ABIGAIL (4)
 38. DARTLEAS (2)
 39. JOBETE (4)
 40. SKIDMORE (1)
 41. DONNA (1)
 42. SPRINGFIELD (1)
 43. BRON (2)
 44. METEOR (5)
 45. MILLS (1)
 46. MAGDALENE (1)
 47. AVAKAK (2)
 48. AUGUSA (1)
 49. WELBECK (1)
 50. ALAN PRICE (1)
 51. MECALICO (1)
 52. CARTER-LEWIS (1)
 53. METRIC (1)
 54. CRITERION (2)
 55. CHARDON (1)
 56. ENQUIRY (1)
 57. JEWEL (2)
 58. YAMATA (1)
 59. COMPASS (1)
 60. VARIETY (1)
 61. MELODISC (1)
 62. DONOVAN (1)
 63. DOMINION (1)
 64. SHADAM (1)
 65. KAGS (2)
 66. MARVEL (1)
 67. MOSS-ROSE (1)
 68. RAINTREE (1)
 69. BARTON (1)
 70. COLGEMS (1)
 71. MIRAGE (2)
 72. KIRAGE (1)
 73. WARLORD (1)
 74. KEITH PROWSE (2)
 75. LAWRENCE WRIGHT (1)

TOP PRODUCERS

- Pos. PRODUCER (No. of Records on Chart)
1. PETER SULLIVAN (6)
 2. DENNY CORDELL (8)
 3. MIKE SMITH (4)
 4. D. FARTHING HATELID (3)
 5. MIKE HURST (7)
 6. L. ADLER (4)
 7. HOLLAND & DOZIER (8)
 8. MICKIE MOST (7)
 9. KEN WOODMAN (6)
 10. NORMAN NEWELL (7)
 11. NORRIE PARAMOR (5)
 12. CHARLES BLACKWELL (1)
 13. JOHNNY FRANZ (6)
 14. GEORGE MARTIN (3)
 15. JEFF BARRY (2)
 16. YAMATA (3)
 17. LEE HAZLEWOOD (3)
 18. RON RICHARDS (4)
 19. BOB BARRETT (3)
 20. TOM SPRINGFIELD (4)
 21. STEVE MARRIATT & RONNIE LANE (3)
 22. JOE VISSERT (2)
 23. YOUNG RASCALS (3)
 24. TOMMY SCOTT (2)
 25. NOEL WALKER (3)
 26. ANDREW OLDHAM (3)
 27. LARRY PAGE (5)
 28. GEOFF STEPHENS (3)
 29. ROBERT STIGWOOD (6)
 30. MIKE MARGOLIS (2)
 31. KIT LAMBERT (5)
 32. NORMAN WHITFIELD (3)
 33. ERNIE FREEMAN (1)
 34. STEVE ROWLANDS (2)
 35. JIM STEWART (6)
 36. H. COSBY (1)
 37. PHIL GERNHARD (2)
 38. MARK P. WIRTZ (1)
 39. JIMMY BOWEN (2)
 40. OTIS REDDING (1)
 41. BRIAN WILSON (1)
 42. SHEL TALMY (1)
 43. GERRY BRON (2)
 44. RAY DAVIES (1)
 45. JERRY WEXLER (3)
 46. IVOR RAYMOND (1)
 47. NORMAN SMITH (1)
 48. JACK TRACY (1)
 49. CHIPS MOMAN (2)
 50. ALAN PRICE (1)

VENEZUELA

TOP ARTISTS

- Pos. ARTIST—Label (No. of Records on Chart)
1. CHARLES AZNAVOUR—Barclay (1)
 2. ARMANDO MANZANERO—RCA Victor (1)
 3. RAPHAEL—Orbe-Hispavox (1)
 4. RICHIE RAY—Tico (2)
 6. ALTEMAR DUTRA—Odeon (1)
 6. MARCO ANTONIO MUNIZ—RCA Victor (2)
 7. RUDY HERNANDEZ—Velvet (1)
 8. SANDIE SHAW—Orbe-Pye (1)
 9. JULIO JARAMILLO—Velvet (1)
 10. PETULA CLARK—Orbe-Vogue (1)

TOP PUBLISHERS

- Pos. PUBLISHER (No. of Records on Chart)
1. HNOS. ANTOR (5)
 2. FAVEDICA (4)
 3. PALACIO (5)
 4. VENEVOX (1)
 5. MISITRON (4)
 6. SIEMENS (4)
 7. LA DISCOTECA (1)

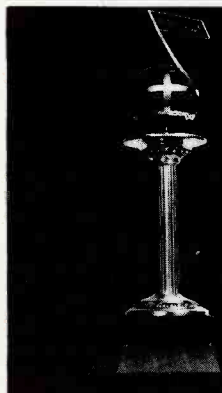

INTRODUCING BILLBOARD'S NEW
ANNUAL TOP ARTIST AWARDS
(Based on chart activity throughout the year)

JULY 30

LOU,
I THINK WE SHOULD
RECORD SCOTT MCKENZIE.
John

Twin Pines Hospital
And Rest Home

Dear Lou & John,
Thanks for the worry-free life
of leisure.

Scott

Aug 2

John
You're right.
He's great —
Will he record?
Lou

AUGUST 5

LOU,
SCOTT WILL RECORD.
I PROMISED HIM A WORRY-
FREE LIFE OF LEISURE.
John



ON CDE

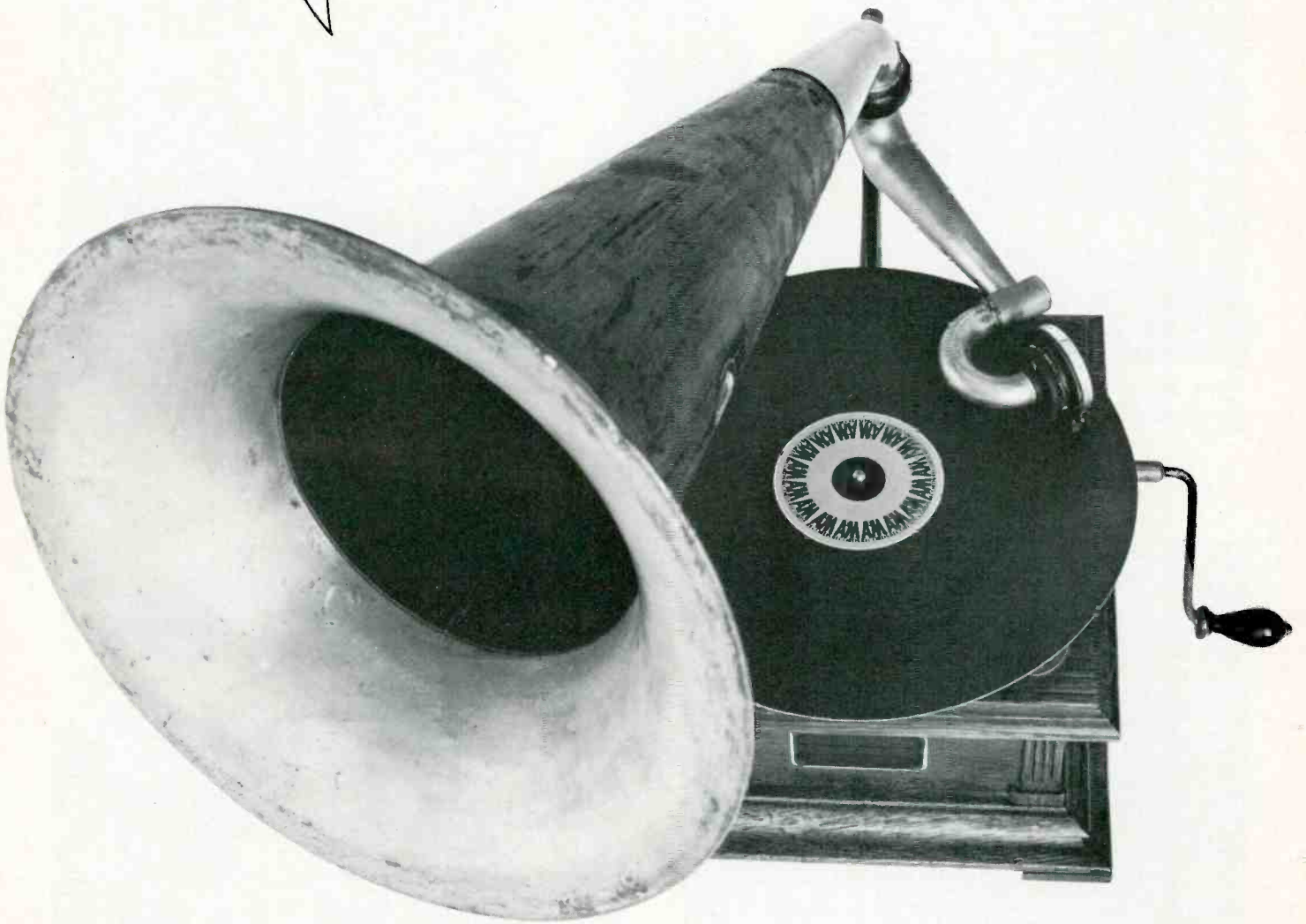

MUSIC MAKERS



TALENT NEWSMAKERS OF 1967



ESTHER AND ABI OFARIM receive their third gold disk, presented for one million international LP sales, from Coen Solleveld, right, president of Philips Photographic Industries, Holland.



HERB ALPERT accepts the Chici Viola Award for his recording of "El Presidente," named the best selling disk of the year by a top Brazilian TV station. With Alpert are Raul de Smandek, Brazilian consul in Los Angeles and Fermata's Debra Frenkel, who published the song in Brazil.



THE TURTLES, six strong, come out from under their shells long enough to be greeted by England's Decca staff in London. Around and between the Turtles are, left, sales executive Andrew Cronin, press officer Brian Gibson, and extreme right, Tony Hall, head of Decca promotion, and promotion executive Selwyn Turnbull.



JAMES BROWN takes a backstage break at the Regal Theater in Chicago with Lou Dennis, national product manager for Smash Records. Showing up in the middle of the conversation is the artist's latest album, "James Brown Plays the Real Thing."

READ BILLBOARD FIRST THING EACH WEEK

IT SHOWS

YOU'RE "IN" ON THE BIG NEWS



Billboard breaks the BIG stories first with the "inside" scoops on the world of music. It will help you keep up-to-date on the hottest in sound and the big names in the recording industry.

You'll find in-depth articles and regular columns of special interest on: **Radio-TV Programming; Reports on Classical, Country, Pop, R&B, and Jazz Music; Audio Retailing**—hints on inventory and store improvements; **Tape Cartridge News, Vox Jox** and much more.

THE BILLBOARD CHARTS

Each week the entire record industry looks to Billboard's authoritative and accurate charts to spotlight the hits:

- Hits of the World
- Hot 100
- Hot Country Albums
- Hot Country Singles
- New Album Releases
- Top 40 Easy Listening
- Best-Selling Classical LP's
- Best-Selling Jazz Records
- Breakout Albums
- Breakout Singles
- Best Selling R&B Records
- Top LP's

Read the reviews on new releases—tomorrow's hits and star performers. In addition, many retailers use the charts as colorful, sales promotion displays.



EVERY MONDAY, BILLBOARD HELPS YOU PLAN AHEAD. SEE FOR YOURSELF.

Billboard will reach you by "jet" anywhere in the world. Fill in the coupon and mail today. Try Billboard. It's a great way to start each week, "in the know."

SEND NO MONEY NOW

Simply mail the coupon today and we'll bill you later—only \$20 for the full year. Don't forget. Do it today while it's on your mind and the order coupon is handy.

Please start my subscription to Billboard right now.

Bill me later for 1 year at only \$20 (or 3 years for \$45).

Above subscriptions are for U. S. and Canada. Europe: \$40 by air. Other overseas rates on request.

NAME _____

COMPANY _____

ADDRESS _____

CITY _____ STATE _____ ZIP _____

Fill in and mail to:

Billboard, Circ. Dept. 100, 165 W. 46th St., New York, N.Y. 10036.

TALENT NEWSMAKERS OF 1967



TONY BENNETT'S performance at the New York ceremonies of the Grammy Awards inspired prolonged applause, led by Woody Herman.



THE MONKEES film segments for their TV series in Chicago after riots in Milwaukee upset their scheduled sessions.



ZAL YANOVSKY, former lead guitarist of the Lovin' Spoonful, shows his bite and dental work after signing a long-term contract with Buddah Records. Looking on, from the left: Bob Cavallo, Yanovsky's personal manager; Charles Koppelman and Don Rubin of Koppelman-Rubin Associates; Neil Bogart, general manager of Kama Sutra and Buddah Records, and Art Kass, controller of Kama Sutra Productions.



BIRGIT NILSSON goes over the score with conductor Karl Boehm during Deutsche Grammophon's recording of Mozart's "Don Giovanni" with the Prague National Theater. Martina Arroyo, left, is studying her role. Supraphon's Prague facilities were used.



LOU RAWLS, right, and Capitol Records a&r producer Dave Axelrod hold the singer's first gold record award for the LP, "Lou Rawls—Live," which sold over a million copies.

A Great New Star...

LARRY CARTELL

Newest Versatile Artist of '68
Singing All Types Pop, Country,
R&B and Folk

COWBOY SANTA

#150



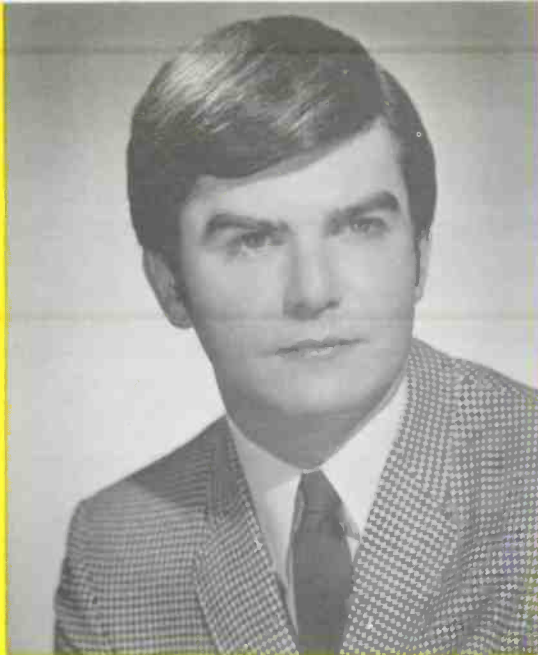

A Look at Larry Cartell

Larry Cartell, whose first recording was released internationally on the Glenolden label, got his start in show business at the age of three, singing with his father in bars in his native Philadelphia. Larry holds the record for winning song contests. Beginning as a young boy, and through his teens, Larry won every contest he entered; he won one contest for 64 weeks straight.

The 23-year-old recording artist is a talented song writer as well as a singer and also writes the lyrics.

His career as a singer really got under way last spring when he was discovered by Nick Busillo, who also discovered Al Martino as well as other famous entertainers. Under Busillo's guidance, Larry recorded "Cowboy Santa," destined to become an all-time Christmas smash.

Larry was the only artist permitted to take part in the Gimbel Brothers annual Thanksgiving Day parade with his own float. He was seen by 40 million viewers.

He will soon be seen on the "Ed Sullivan," "Tonight," "Joey Bishop," "Merv Griffin" and "Mike Douglas," as well as several other television network shows.

Larry lives in South Philadelphia, spawning ground of such recording greats as Fabian, Frankie Avalon and Eddie Fisher. Larry is already carving a name for himself in the recording industry, and he also plans a career in films and television. If the indications of his first record mean anything, he's off to a great start in films and TV.



Larry Cartell dressed in "Cowboy Santa" Outfit

Personal Manager:
NICK BUSILLO
1412 SNYDER AVE.
PHILADELPHIA, PA.

ASSOCIATED BOOKING CORP.
445 PARK AVE.
NEW YORK, N. Y.
JOE GLASER, PRES.

GLENOLDEN RECORDS

1412 Snyder Ave. • Philadelphia, Pa. 19145 • (215) 336-6566

TALENT NEWSMAKERS OF 1967



LEONARD BERNSTEIN, center, receives the first copy of the 14-LP Columbia package of "The Nine Symphonies of Gustav Mahler" from Clive J. Davis, president of CBS Records. John McClure, a&r director for Columbia Masterworks, looks on. McClure produced the recording sessions, which were conducted by Bernstein. The \$100 list set was the first package of Mahler's completed symphonies.



BOBBIE GENTRY haunted the top of the charts, week after week of 1967, with her "Ode to Billie Joe." Miss Gentry's hit single and album moved hypnotically into the world of music, establishing her as a major talent.



ANDY WILLIAMS, center, and Henry Mancini, right, collaborate with Yukawa, Billboard's Tokyo correspondent, to make a popular trio at a party given in honor of their Japanese tour.



ROGER WILLIAMS, who already has 10 gold records, bears up cheerfully under the burden of five more. Dave Kapp, president of Kapp Records, brought the awards along with him on a trip to the West Coast.



FRANK ZAPPA, leader of Verve Records' Mothers of Invention, seals the signing of a promotion and advertising contract with Bernard Mersky, vice-president of Merson Musical Products.

TALENT NEWSMAKERS OF 1967



GOSPEL GROUP Jake Hess (second from right) and the Imperials sell the gospel sound across the country with their sophisticated, marketable style.



BOBBY VINTON, center, receives a gold record for his album, "Greatest Hits," from Leonard Levy, right, Epic Records vice-president, and Mort Hoffman, the label's director of marketing.



NORA GUTHRIE, daughter of Woody Guthrie, is surrounded by one Lovin' Spoonful, John Sebastian, and Jack Lewis, on the right, who co-produces Miss Guthrie's records. Sebastian is recording the country artist as part of his independent production setup.



LORETTA LYNN, Decca recording artist, is on the receiving end of an award from WRVA-FM's Dave DeWitt. The station award was presented to Miss Lynn during a concert in Richmond, Va.



COUNTRY ARTIST David Houston, left, accepts from Epic Records' Leonard Levy plaques for his albums "Almost Persuaded" and "Loser's Cathedral." The awards were presented on "Dave Houston Day" in Shreveport, La.



ATTRACTIVE
ATTRACTION

CONNIE
SMITH

TOP
COUNTRY
ACTION!

Exclusive RCA Victor
Recording Artist 



EXCLUSIVE MANAGEMENT:



charlie lamb
CORPORATION

P.O. BOX 396
Nashville, Tenn. 37202

Bookings:
BOB NEAL AGENCY
809 18th Ave. So.
Nashville, Tenn.
(615) 244-1755

TALENT NEWSMAKERS OF 1967



PORTER WAGONER, RCA recording artist, shows off his Southern hospitality to British country singer Pete Sayers.

ERICH LEINSDORF, right, conductor of the Boston Symphony, and Joseph Silverstein, center, the orchestra's concertmaster, receive **NARAS** awards from Richard Mohr, RCA Victor Red Seal a&r producer. Leinsdorf accepted the award for the Boston Symphony's pressing of Mahler's "Symphony No. 6," judged the best orchestral record of the year, while Silverstein accepted the Grammy for the Boston Symphony Chamber Players, whose debut LP was judged the best chamber music performance.

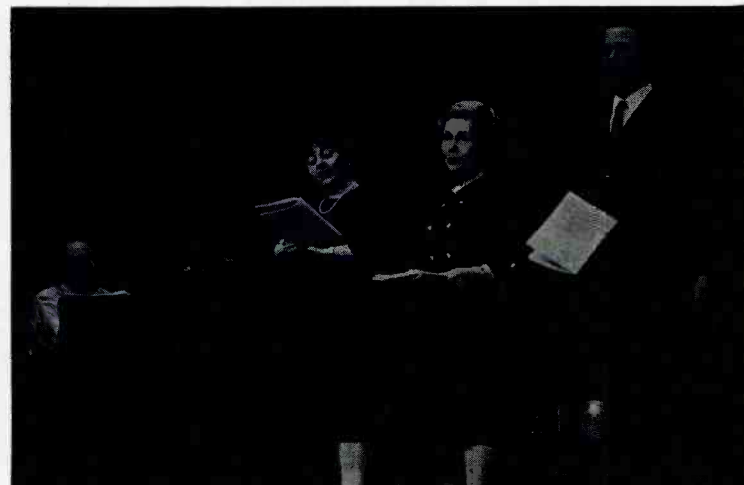

GERALD MOORE'S farewell concert in London featured three of the many artists he played for during his 50 years as a piano accompanist. Singing are, from left, Victoria de los Angeles, Elisabeth Schwarzkopf and Dietrich Fischer-Dieskau. The concert was released on two LP's by EMI and Angel Records.

BUCK OWENS twangs out a tune on the Third Annual Kuzz Appreciation Day which drew 15,000 fans to the picnic-show.

EVELYN LEAR, Deutsche Grammophon artist, is congratulated by Mort Nasatir, president of MGM Records, after the soprano's Philharmonic Hall concert.



TALENT NEWSMAKERS OF 1967



BILL COSBY, everybody's favorite spy, throws a teasing smirk at Warner/Reprise president Mike Maitland, who is presenting Cosby with four gold records.



ENGELBERT HUMPERDINCK, British artist, receives a gold record from M. Hoiting, Phonogram promotion manager in Holland and Jacques Verdonck, promotion manager of Decca, Belgium for his international hit, "Release Me." The song was No. 1 for 14 weeks on the Belgian charts.



SINGERS NICOLE CROISILLE and Pierre Barouh and composer Francis Lai receive gold disks to mark the one million sales of the album "Un Homme et Une Femme" in the United States. This is the first French album ever to achieve this distinction. Left to right at the presentation ceremony in Paris are Claude Lelouch, director of the film; Yves Montand, Nicole Croisille, Francis Lai, Pierre Barouh, actress Anouk Aimee, and Licien Morisse, president of Disc 'AZ.



ED AMES, center, receives a gold record for his RCA Victor album, "My Cup Runneth Over," during his engagement at Los Angeles' Century Plaza. Norman Racusin, division vice-president and general manager of RCA Victor presents the award to applause from Gary Owens, disk jockey on Los Angeles' **MMPC**.



THE ROKES rack up their second gold record at a Milan press party to launch their latest release. Guisepppe Ornato, center, RCA-Italiana managing editor presents the award.

TALENT NEWSMAKERS OF 1967



HERB ALPERT, left, is presented with the Billboard Music Man of the Year Award for 1966 by Peter Heine, Billboard's West Coast manager.



THE MONKEES hold a press conference at New York's Warwick Hotel before appearances at the Forest Hills Music Festival last summer.



SAMMY DAVIS JR. chats backstage with banker Elie Rothschild and Barclay artist Charles Aznavour, left, at the Olympia Theater, Paris.



ARETHA FRANKLIN, center, needs help to display her three gold records for her million-selling singles "Respect" and "I Never Loved a Man (The Way I Love You)" and million selling LP, "I Never Loved a Man the Way I Loved You." Her helpers are, left, Jerry Wexler, Atlantic Records vice-president, and manager Ted White.

JANE MORGAN tacks her name on the board beside other ABC Record artists after signing with ABC's president Larry Newton.

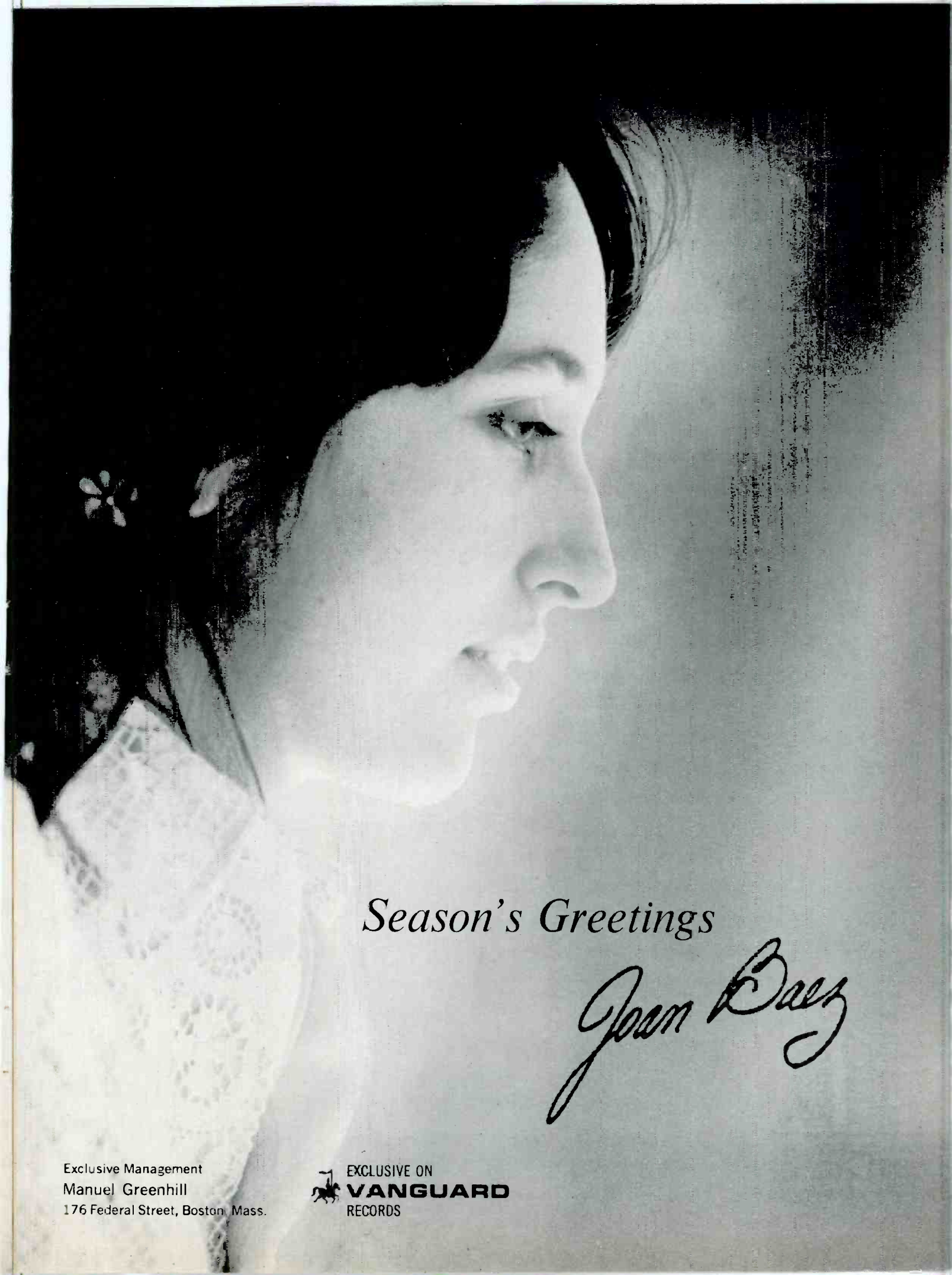

Season's Greetings

Joan Baez

Exclusive Management
Manuel Greenhill
176 Federal Street, Boston, Mass.

EXCLUSIVE ON
 **VANGUARD**
RECORDS

TALENT NEWSMAKERS OF 1967



VETERAN FRENCH song artist Maurice Chevalier admires the French medal of courage, merit and devotion pinned to Pathe-Marconi star Luis Mariano at a celebration in Paris of the 250th performance of the "Prince of Madrid," in which Mariano stars.



CZESLAW NIEMEN won recognition for Western styled "beat" music when he won the Opole Festival of Polish Song. Niemen mixes traditional Polish musical idioms with a western beat in original compositions. Congratulating Niemen is Włodzimierz Sokorski, director of Polish radio and TV.



SMOTHERS BROTHERS TOM AND DICK receive dual awards for two different records, "Two Sides of the Smothers Brothers" and "Think Ethnic." From left to right are Alan Mink, Mercury product manager; Tom and Dick and their manager, Ken Fritz of Beverly Hills.



ADAMO, the Italian-born singer from Belgium is greeted by George Alexander, EMI-Italiana managing director at a party kicking off Adamo's 1967 summer tour of Italy.



PHILIPS RECORDS artists crowd together at a reception initiating the company's summer promotion campaign in conjunction with Radio Luxembourg. From the left are Herbert Leonard, Johnny Hallyday, Georgette Lemaire, France Gall, Annie Philippe, Radio Luxembourg disk jockey "president Rosko," and Rika Zarai.

TALENT NEWSMAKERS OF 1967



PABLO CASALS receives a copy of "Casals—A Living Portrait" from Thomas Frost, Columbia Masterworks a&r producer. The disk was a bonus record in a group of Casals recordings marking the 90th birthday of the cellist-conductor.



CHARLES MACKERRAS, conductor, explains a point to the Vienna State Opera Orchestra during a recording of Gluck's "Orfeo ed Euridice" at the Vanguard recording studios in Vienna. The opera was released on Bach Guild.



VLADIMIR HOROWITZ meets informally with his fans before his latest Carnegie Hall concert. The concert was recorded forming part of a best selling Columbia Records album.



RUSTY WARREN, receives a gold record for her million-seller "Sex-X-Ponent," her fifth gold record for Jubilee Records. On her left is Harry Goldstein, West Coast director for Jay-Gee Records, and, right, Janie Gans, Jay-Gee product manager.



FOLK SINGERS, from the left, Theodore Bikel, Pete Seeger and Oscar Brand team up as a trio at this year's Newport Folk Festival.

TALENT NEWSMAKERS OF 1967

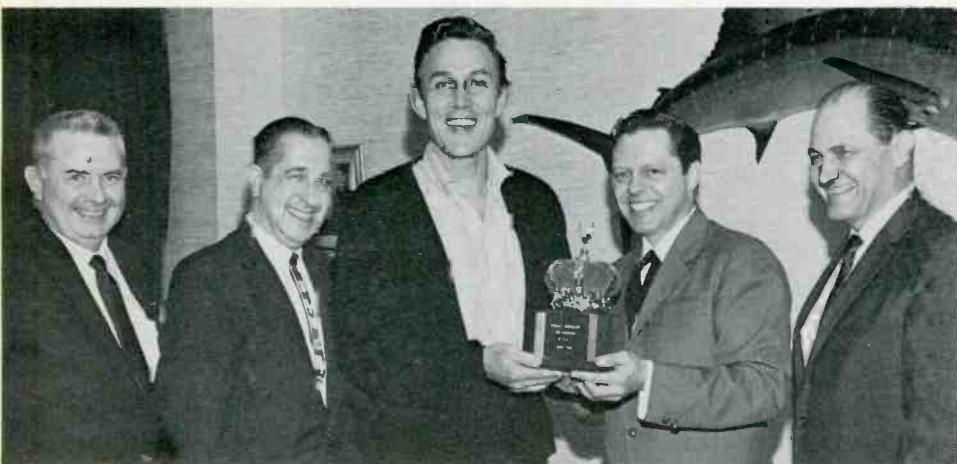

JIMMY DEAN is on hand with, from left to right, Vaughn Horton, Billy Wilson, Dean, Bob Lockwood and Roy Horton to honor Lockwood, just voted King DeeJay by Northeast Country Music, Inc. Lockwood was signed to emcee the Mountain Dew shows "live" from Palisades Amusement Park, New Jersey. Roy Horton, of Peer-Southern, is chairman of the board of Country Music Association.



COLUMBIA RECORDS artist Jerry Vale takes a break during a taping session for his single, "In the Back of My Heart."



ANGELA LANSBURY, of "Mame" fame, displays Columbia Records' original Broadway cast album as it passed the million mark in sales. Sharing in success is, right, Clive J. Davis, head of Columbia Records, Goddard Lieberson, left, president of CBS/Columbia Group, who produced the album, and Jerry Herman, composer of the score in the middle.



DON HO, Hawaiian recording artist, on a recent cross-country tour.



ANTAL DORATI, right, goes over the score with Harold Lawrence, center, director of Mercury Records' classical division, and Hugh Bean, concertmaster of the New Philharmonia Orchestra, during a recording session of Tchaikovsky's complete orchestral suites.

TALENT NEWSMAKERS OF 1967

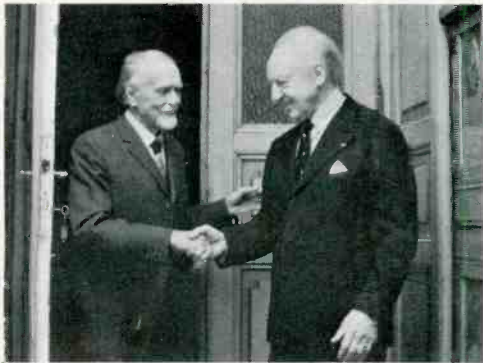

LEOPOLD STOKOWSKI, right, is greeted by Hungarian composer Zoltan Kodaly in Budapest early this year. Kodaly, one of the major classical composers of the century, died a few months later.



ARTUR RUBINSTEIN and the Guarneri Quartet discuss the score during an RCA Victor Red Seal recording session of Brahms "Quintet, Op. 34."



ZUBIN MEHTA, center, music director of the Los Angeles Philharmonic, engineer Gordon Parry, left, and John Culshaw, who was British Decca's classical music director until recently, listen to a playback after a recording session with the orchestra, the first time a European company recorded an American orchestra in the U. S. The first three albums were released last fall on London Records.



DARIUS MILHAUD receives a copy of the first American recording of his "Aspen Serenade" from Bernard Solomon, right, president of Everest Records. Looking on are Mrs. Madeleine Milhaud, the composer's wife, and composer Charles Jones, to whom the piece was dedicated 10 years ago. Milhaud conducted the premiere recording. Everest is contributing 50 per cent of the net profits from the album's sales to the Darius Milhaud Scholarship Fund at the Aspen Music School.



DONALD JOHANOS, left, conductor of the Dallas Symphony, listens to a playback of Rachmaninoff's Symphonic Dances with Thomas Mowrey, Vox Records' classical a&r producer. A series of new recordings by the Dallas was issued on Turnabout, Vox's budget label.

TALENT NEWSMAKERS OF 1967



GEORGES PRETRE, left; mezzo-soprano Shirley Verrett; and baritone Sherrill Milnes enjoy themselves at an RCA Victor party celebrating the conductor's signing with that label.



MILTON KATIMS, right, conductor of the Seattle Symphony receives a copy of RCA Victor's "A Treasury of Historic Broadcasts" album from Wally Tolles, sales manager of Fidelity Electric Co., Victor's Seattle distributor. John Erling, owner of Seattle's 5th Avenue Record Shop, looks on.

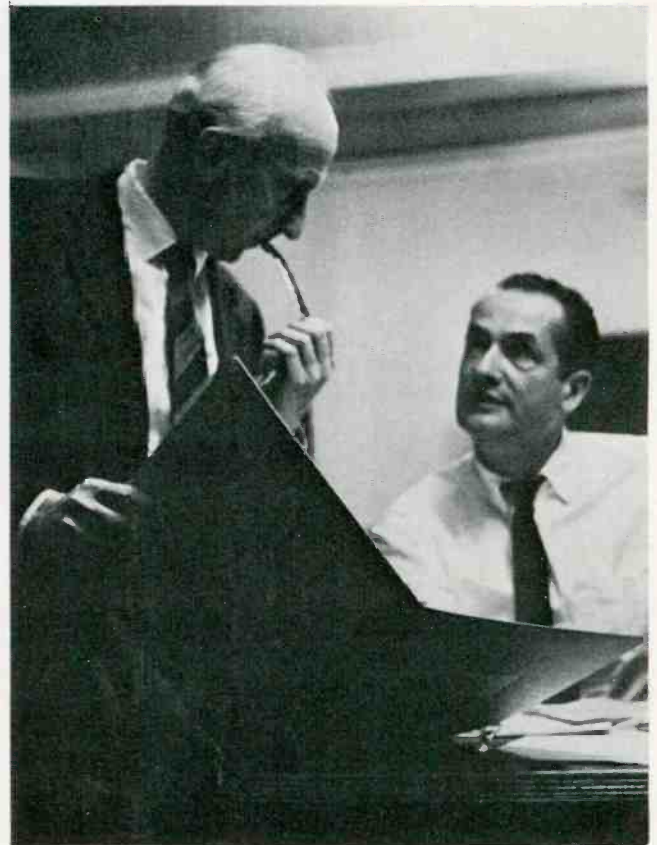

FREDERIC WALDMAN, left, conductor of the Musica Aeterna Orchestra, reviews the score with Is Morowitz, Decca's classical a&r head, during a recording session of Dvorak's "Czech Suite," and "Serenade."

CARL ORFF listens intently as Rafael Kubelik conducts a Deutsche Grammophon recording session of Orff's "Oedipus der Tyrann," the first recording of the opera, which received its world premiere in 1959.

NEW SMASH SINGLE...

EXPLOSION

#1012

(IN MY SOUL)

SOUL SURVIVORS

A GAMBLE-HUFF PRODUCTION

PLUS NEW SMASH ALBUM...



Personal Management:
Howard Michaels
Suite 710
2 Penn Center Plaza
Philadelphia, Pa. 19102
Telephone: (215) MO 8-6916

Crimson LP-502 Produced by: Nat Segall and The Soul Survivors

Crimson Records
1005 Chestnut Street
Philadelphia, Pa. 19107
Telephone: (215) LO 4-5299

U.S. POPULAR RECORDING ARTISTS

Artists performing contemporary forms of music are listed as popular. This includes rock, standard, r&b, country, jazz and folk artists. Classical artists are listed elsewhere.

- ACE, BUDDY** (Duke) BA: Buffalo Booking
- ACORN SISTERS** (Boone) BA: Wil-Helm
- ACT OF CREATION** (Capitol) BA: Wm. Morris
- ACUFF, ROY** (Hickory) BA: Acuff-Rose
- ACUFF, ROY JR.** (Hickory) BA: Acuff-Rose
- ADAMS, ARTHUR K.** (Modern)
- ADAMS, CLIFF** (Blue Horizon) PM: Larry L. Stevens
BA: Gulf Coast Talent
- ADAMS, DON** (United Artists) PM: NRB Associates;
BA: GAC
- ADAMS, DON** (Jack O'Diamonds)
- ADAMS, KAY** (Tower) BA: Omac Artists Corp.
- ADENO, BOBBY** (Backbeat)
- ADDERLEY, CANNONBALL** (Capitol) PM: John Levy
- ADISS, STEVE, & BILL CROFUT** (Columbia) BA:
CAMI
- AFDEM, JEFF, & THE SPRINGFIELD FLUTE** PM: Rec-
ord Artist Mgmt.
- AFRO BLUES QUINTET + 1** (Mira, Surrey) PM:
Randall Wood
- AIKEN, BEN** (Loma) PM: Samuel Bell
- AKENS, JEWEL** (Colgems)
- ALAIMO, STEVE** (Atco)
- ALBERT, EDDIE** (Columbia) BA: Ashley Famous
(Jules Sharr)
- ALDRICH, RONNIE** (London)
- ALIIS, THE** (Reprise) PM: Ed Brown; BA: GAC
(Henry Miller)
- ALLAN, DAVIE** (Tower)
- ALLEN, BARBARA** (Pussycat) BA: Wil-Helm Agency
- ALLEN, CLAY** (Longhorn) BA: Dewey Groom
- ALLEN, MARTY, & STEVE ROSSI** (Roulette) PM:
Morton H. Farber; BA: GAC
- ALLISON, KEITH** (Columbia)
- ALLISON, MOSE** (Prestige) BA: Bennett Morgan
- ALPERT, HERB, & THE TIJUANA BRASS** (A&M) PM:
NRB Assocs.; BA: GAC
- AMEN CORNER** (Deram) PM: Ron King (see United
Kingdom)
- AMERICAN BREED** (Acta)
- AMES, ED** (RCA) PM: Arnie Harris
- AMES, NANCY** (Epic) PM: Ken Martel BA: Wm.
Morris
- AMOS, BETTY, JUDY & JEAN** (Starday) BA: Judy Lee
Judy Lee
- ANDERSON, BILL** (Decca) PM: Hubert Long
- ANDERSON, HERB OSCAR** (Verve) PM: Murray
Barber
- ANDERSON, LYNN** (Chart) BA: Bob Neal
- ANDERSON, LIZ** (RCA) BA: Bob Neal
- ANDERSON, VICKI** (King)
- ANDREWS, INEZ & ANDREWETTES** (Songbird) PM:
Inez Gibbs
- ANDREWS, LEE, & THE HEARTS** (Chess) BA:
Bennett Morgan
- ANDREWS, RUBY** (Zodiac)
- ANKA, PAUL** (RCA) PM: John Anka; BA: Ashley
Famous
- ANTHONY & THE IMPERIALS**, (Veep) PM: Phil
Strassberg; BA: Wm. Morris
- ANTHONY, RAY** (Capitol) PM: Harold Plant
- APOLLAS, THE** (Warner Bros.) PM: Frankie Laine
Ents.; BA: Coast Artists
- ARBOS, THE** (Date) PM: Art Ward
- ARNOLD, EDDY** (RCA) PM: Gerard W. Purcell
- ARROWS, THE** (Tower)
- ARTHUR & MARY** (Modern)
- ASHER-SIZEMORE & LITTLE JIMMY** (Decca)
- ASHLEY, LEON** (Ashley) PM & BA: Joe Wright
Agency
- ASHWORTH, ERNIE** (Hickory) BA: Moeller Talent
- ASSOCIATION, THE** (Warner Bros.) PM: Patrick
Collecchio; BA: Associated Booking Corp.
- ATKINS, CHET** (RCA) BA: X. Cosse
- ATTACK, THE** (London) PM: Don Arden (see United
Kingdom)
- AUGUSTINE, TWINS, THE** (Duke)
- AUSTIN, BOBBY** (Capitol) PM: Cliffie Stone (Curt
Saypol)
- AUSTIN, STEVE** (Allandale) PM: Style Wooten; BA:
Style Booking
- AUTOGRAPHS, THE** (Okeh)
- AVELLANET, CHUCHO** (United Artists) PM: Alfred
Herger
- AWAKENING ECHOES** (Peacock) PM: Mrs. Delores
Ruff
- AXTON, HOYT** (Colgems)
- AYLER, ALBERT** (Impulse)
- AZNAVOUR, CHARLES** (Reprise) BA: Henri Goldgran
- BABIES, THE** (Dunhill)
- BABY KING** (Cool) PM: Alfred Poole; BA: Doctor
Cool Prodns.
- BABY RAY** (Imperial)
- BABY TIJUAN** (Cool) PM: Alfred Poole; BA: Doctor
Cool Prodns.
- BACHARACH, BURT/ORCHESTRA** (A&M) BA: Creative
Mgmt. Assocs.
- BACHELORS, THE** (London) PM: Dorothy Solomen
Assoc.
- BACK PORCH MAJORITY, THE** (Epic) PM: Randy
Sparks; BA: Perenchio Artists
- BADD BOYS, THE** (Epic) PM: Steve Conway
- BAEZ, JOAN** (Vanguard) PM: Folklore Prodns.
- BAINES, VICKIE** (Loma) PM: Juggy Murray
- BAJA MARIMA BAND** (A&M) BA: GAC
- BAKER, CHET** (World Pacific)
- BAKER, LAVERNE** (Brunswick) BA: Associated
Booking Corp.
- BALACHANDER, S.** (World Pacific)
- BALLARD, KENNY** (Dynamo) PM: Mike Brody
- BALLOON FARM, THE** (Laurie) PM: Hugo & Luigi
- BALTIMORE & OHIO MARCHING BAND** (Jubilee)
- BANDWAGON, THE** (Epic) PM: Lewis Jeffers
- BANKS, HOMER** (Minit)
- BARBARA & BRENDA** (Dynamo) PM: Mrs. Willy
Gaskins
- BARBER, GLENN** (Skill) BA: Slick Norris
- BARBUTTI, PETE** (Decca) BA: Ashley Famous
- BARDS, THE** (Capitol) PM: Record Artist Mgmt.
- BARE, BOBBY** (RCA) PM & BA: Key Talent
- BAR-KAYS** (Volt)
- BARKDULL, WILEY** (Skill) BA: Slick Norris
- BARKER, RANDELL** (Allandale) PM: Style Wooten;
BA: Style Booking
- BARLOW, JACK** (Epic) PM: Dial Productions; BA:
Circle Talent
- BARNES, BETTY** (RCA)
- BARNES, J. J.** (Groovesville) PM: Don Davis; BA:
Queen Booking
- BARNETT, BOBBY** (K-Ark) BA: Wil-Helm Agency
- BARNUM, H. B.** (Capitol) PM: Jess Rand
- BARRETT, JIMMY** (Allandale) PM: Style Wooten;
BA: Style Booking
- BARRETT, SUSAN** (RCA) PM: Joe Csida Ents.
- BARRON, LEIGH** (Accent)
- BARRY, JOHN** (Columbia) PM: Self-managed (see
United Kingdom)
- BARRY, LEN** (RCA) BA: Paramount Artists
- BARRY SISTERS, THE** (ABC) BA: Ashley Famous
- BARTH, RONNIE** (K-Ark)
- BARTLEY, CHRIS** (Vando)
- BARTON BROTHERS** (Jubilee) BA: Bennett Morgan
- BASIE, COUNT** (Verve) PM: Ted Reig
- BATEMAN, GIL** PM: Record Artist Mgmt.
- BATTISTE, ROSE** (Revilot) PM: LeBaron Taylor;
BA: George White
- BAYANIHAN: PHILIPPINE DANCE COMPANY**
(Monitor)
- BEACH BOYS** (Capitol, Brothers) BA: Wm. Morris (Ira
Okun)
- BEATLES, THE** (Capitol)
- BEAU BRUMMELS, THE** (Warner Bros.) PM: Carl
Scott & Assocs.
- BEAVERS, CLYDE** (Hickory) BA: Acuff-Rose
- BEAUD, GILBERT** (Liberty) PM: Felix Marouani
(see France)
- BECK, GORDON** (Epic) PM: Major Minor Records,
Ltd. (see United Kingdom)
- BECK, JEFF** (Epic) PM: Mickie Most (see United
Kingdom)
- BECKER, SANDY** PM: Marge Alley
- BECKHAM, BOB** (Monument)
- BEE GEES, THE** (Atco) PM: Nemporer Artists
- BEE, MOLLY** (MGM) PM: Mel Shayne; BA: Marty
Landau
- BEERS FAMILY** (Columbia) PM: Robert Gewald
- BELAFONTE, HARRY** (RCA) PM: Belafonte Ents.
- BELEW, CARL** (RCA) PM: Joe Johnson
- BELL, VINCENT/ORCHESTRA** (Decca)
- BELL, WILLIAM** (Stax)
- BELLE, IRENE** (Stadium)
- BELLS OF ZION** (Peacock) PM: Alvin Palmer
- BEN, TOBY** (Venture) PM: Avant-Gard Mgmt; BA:
Perenchio Artists
- BENN, EDAN** (Liberty) PM: Faye Paris
- BENNETT, BOB** BA: Bennett Morgan
- BENNETT, TONY** (Columbia) PM: Joe Petralia
- BENSON, BILL** (Accent) PM: Scott Seely
- BENSON, GEORGE** (Columbia) PM: Jimmy Boyd
- BENTON, BROOK** (Reprise) PM: Leonard S. Poncher;
BA: GAC (Roy Gerber)
- BENTON, RONALD** (Soul City)
- BERMAN, SHELLEY** (Verve) PM: Danny Welks
- BERNAL, GIL** (RCA) PM: Stan Wagner
- BERRY, CHUCK** (Mercury) PM: Self-managed
- BERRY, DAVE** (Parrot)
- BERRY, JIM** (Evergreen) PM: Roger Hopkins; BA:
Little Nashville Ents.
- BETTS, HARRY** (20th Century-Fox)
- BEVERLY ANN** (RCA)
- BIG AMOS** (MOC) PM: Joe Cuoghi
- BIG BROTHER & THE HOLDING COMPANY** (Main-
stream)
- BIG HUGH BABY** (Liberty) PM: Lowery Music
- BIG MAYBELLE** (Rojac)
- BIGGER SAM** (20th Century-Fox) PM: Wednesday's
Child Prodns.
- BIKEL, THEODORE** (Elektra, Nonesuch) PM: Harold
Leventhal; BA: GAC

continued on page 60

HOMER AND JETHRO ARE REALLY STONED!

"The boys have carved a niche all their own
...and they're welcome to it"

—JOURNAL OF PROFESSIONAL POULTRY PLUCKERS

"H & J have finally been chiseled for keeps"

—POPULAR PLASTICS MONTHLY

"What is a Homer & Jethro?"

—OPERATOR'S MANUAL, 1964 PONTIAC

The answers to all derogatory questions about the funniest duo in pop and country music can be found wherever Homer and Jethro appear. Like on these albums:

LPN/LSR 3877

LPN/LSR 3822

LPN/LSR 3877

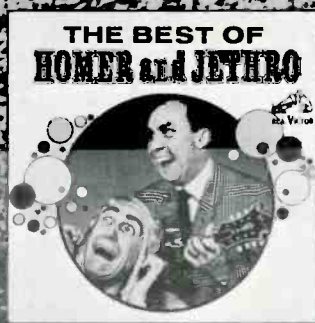

Like 'em the (ugly) flesh!
For personal appearances, contact Jimmy Richards
Productions, (312) 664-1552; for office at 919
North Michigan Ave., Chicago, Ill., or call (312) 664-
1676, private long distance number.

RCA VICTOR
The most trusted name in sound

GET INTO GOOD COMPANY. GET WITH HOMER AND JETHRO.

U. S. POPULAR RECORDING ARTISTS

Continued from page 58

BILL & HOWDY (Verve/Forecast) BA: Wm. Morris
BINKLEY, CAROLYN (Columbia)
BIVENS SPECIALS (Songbird) PM: Mrs. Inez Bivens
BLACK'S, BILL, COMBO (Hi) PM: Joe Coughi
BLACKWELL MANNER, THE (Warner Bros.)
BLACKWOOD BROTHERS (RCA) PM: James Blackwood
BLADES OF GRASS (Jubilee)
BLAND, BOBBY (Duke) PM: Miss Evelyn Johnson; BA: Associated Booking Corp. and Buffalo Booking Agency
BLOCH, RENE (Surrey)
BLOSSOMS, THE (Ode) PM: Lou Adler; BA: Perenchio Artists
BLUE BOYS (RCA) PM: Mrs. Mary Reeves; BA: Key Talent
BLUE, DAVID (Reprise) PM: Arthur H. Gorson
BLUE RIDGE QUARTET, THE (Canaan) PM & BA: J. Elmo Fagg
BLUE THINGS (RCA)
BLUEFIELD, BECKY (Kapp)
BLUES, LOS (Minit) PM: Ed Yelin
BLUES MAGOOS (Mercury) PM: Longhair Productions; BA: Premiere Talent
BLUES PROJECT, THE (RCA) PM: Herbert S. Gart; BA: Wm. Morris
BOB & CATHY (Mercury)
BOBBI & DUDE (London) BA: Jimmie Klein
BOBO, WILLIE (Verve) PM: Hed Reig
BOETTCHER, CURT (Columbia)
BOND, JOHNNY (Starday) BA: Americana Corp.
BONN, JOANN & THE COQUETTES (MTA)
BONNER, GARRY (Columbia)
BOO HOOS, THE BA: Paramount Artists
BOOKER T. & THE M.G.'S (Stax)
BOONE, BIG DANIEL (Cool) PM: Alfred Poole; BA: Doctor Cool Prodn.
BORDERMEN, THE (Columbia)
BOWEN, JIMMY (Reprise) PM: Martin J. Machat; BA: Amos Productions
BOWES, MARGIE (Decca) PM & BA: Wil-Helm
BOWIE, DAVID (Deram) PM: Ken Pitt (see United Kingdom)
BOWLING, NORMA LEE (Capitol) PM: Cliffie Stone
BOWMAN, DON (RCA) PM: Gerald W. Purcell; BA: Hubert Long
BOX TOPS, THE (Mala) PM: Roy Mack
BOYCE, TOMMY & BOBBY HART (A&M)
BOYD, FATHER MALCOLM (Columbia)
BOYD, JIMMY (Imperial)
BOYLE, BOBBY (Brite-Star) PM: Tex Clark; BA: National Promotions
BOYS FROM NEW YORK CITY, THE (Laurie) PM: Chuck Rubin
BOYS FROM SHILOH, PAUL BRADLEY & THE HITCHHIKERS (Kapp) BA: Wil-Helm Agency
BRADDOCK, BOBBY (MGM)
BRADLEY, HUGH E. (Blue Horizon) PM: Larry L. Stevens BA: Gulf Coast Talent
BRADY, BOB, & THE CONCORDS (Chariot)
BRAGGS, AL "TNT" (Peacock) BA: Buffalo Booking
BRANCH, JUDY (Reprise) BA: Ashley Famous (George A. Durgom)
BRASS RING, THE (Dunhill)
BRAVE NEW WORLD, THE (Epic) PM: Jerden Music
BRAVOS, LOS (Press)
BRAZOS VALLEY BOYS/HANK THOMPSON (Warner Bros.)
BREL, JACQUES (Reprise) PM & BA: Harold Leventhal
BRENDA & THE TABULATIONS (Dionn)
BREWER, MICHAEL, & THOMAS SHIPLEY (A&M)
BRIAN, NEIL (20th Century-Fox)
BRISTOL, RODDY, & THE NASHVILLE STRING QUARTET (RCA)
BRITISH WALKERS, THE (Cameo) PM: Mitch Corday; BA: Paramount Artists

BRITTON, ALDORA (Columbia)
BROCK, BILL (Sincere)
BRONNER BROTHERS, THE (Jewell) PM: Flem Bronner
BROOKLYN SKYWAYS (Peacock) PM: Johnny Peoples
BROOKMEYER, BOB (see Clark Terry)
BROOKS & KORNFELD (Epic)
BROOKS, JOE (Epic)
BROOKS, ROSE (Soul City)
BROTHERS CASTRO (RCA) PM: Bernard/Williams/Price; BA: Perenchio Artists
BROTHERS FOUR, THE (Columbia) PM: Mort Lewis
BROWN, FINLEY (Hi) PM: Joe Cuoghi
BROWN, HY-LO (K-Ark) BA: Wil-Helm Agency
BROWN, JAMES, & THE FAMOUS FLAMES (King)
BROWN, JAMES/ORCHESTRA (Smash) PM: Ben Bart; BA: Universal Attractions
BROWN, JIM EDWARD (RCA) PM & BA: Hubert Long
BROWN, MARTI (Dolly) BA: Jimmie Klein
BROWN, MAXINE (Wand) PM: Paul Cantor; BA: Ashley Famous
BROWN, MEL (Impulse)
BROWN, ROY (BluesWay) PM: Lee Magid
BROWN SINGERS, THE (Songbird) PM: Roosevelt Brown
BROWNS, THE (RCA) PM: Hubert Long
BRUBECK, DAVE (Columbia) PM: Ollie Brubeck
BRUCE, ED (RCA) PM: Joe Taylor
BRYANT, ANITA (Columbia) PM: Bob Green
BRYANT, JIMMY (Imperial)
BRYANT, DON (Hi) PM: Joe Cuoghi
BRYANT RAY (Cadet)
BRYNNER, YUL (Vanguard) BA: Ashley Famous
BUBBLE GUM MACHINE, THE (Senate) PM: Lou Spencer
BUCKAROOS, THE (Capitol) BA: Omac Artists Corp.
BUCKINGHAMS, THE (Columbia) PM: Frank Hogan and James Guercio
BUCKLEY, TIM (Elektra) PM: Herb Cohen
BUFF, BEVERLY (Epic)
BUFFALO SPRINGFIELD (Atco) PM: Greene-Stone
BURDON, ERIC (MGM)
BURGESS, WILMA (Decca) PM & BA: Hubert Long
BURKE, SOLOMON (Atlantic) BA: Universal Attractions
BURNETTE, HANK C. (Blue Horizon Int'l) PM: Sven-Ake Hogberg (see Sweden); BA: Zoom Talent (see Sweden)
BURNS, JACK & AVERY SCHREIBER (Columbia) PM: Management III Ltd. (Marty Kummer); BA: Wm. Morris
BURRELL, KENNY (Verve) BA: SAC (Monica Ventola)
BURTON, GARY (RCA)
BURTON, LORI (Mercury) PM: Fields/Weintraub
BUSH, EDDIE (Allandale) PM: Thomas Grissom; BA: Grissom-Wooten Talent
BUSHKIN, JOE BA: Bennett Morgan
BUTLER, ART (Epic)
BUTLER, CARL & PEARL (Columbia) BA: Moeller Talent
BUTLER, JERRY (Mercury) PM: W. Yale Matheson; BA: Associated Booking Corp.
BUTLER, JESSEE (Philips) PM: Clifford Miller
BUTLER, JOE (Cool) PM: Alfred Poole; BA: Doctor Cool Prodn.
BUTLER, LARRY (Imperial) PM: K-Ark
BUTLER, NITA-JOE (Cool) PM: Alfred Poole; BA: Doctor Cool Prodn.
BUTTERFIELD, PAUL/THE BUTTERFIELD BLUES BAND (Elektra) PM: Albert Grossman; BA: GAC
BYRD, CHARLIE (Columbia); PM: Monte Kay; BA: Bennett Morgan
BYRD, DONALD (Blue Note)
BYRDS, THE (Columbia) PM: Lawrence Spector; BA: Perenchio Artists
CAESARS, THE (Lanie)
CAGLE, BUDDY (Imperial) PM: Don Sessions
CAIOLA, AL (United Artists) BA: Ashley Famous
CAKE, THE (Decca) PM: Greene-Stone

CALDWELL, JOHNNY (Bandbox) PM: Horner-Cooley; BA: Jack Hampton
CALLOWAY, JESSE (Cool) PM: Alfred Poole; BA: Doctor Cool Prodn.
CAMACHO, RAY, & THE TEARDROPS (California Artists Corp.) PM: Leo Gonzales; BA: California Artists Corp.
CAMARATA'S ORCHESTRA (Coliseum)
CAMBRIDGE, GODFREY (Epic) PM: Finis Henderson
CAMERON, ROBERT (Epic) PM: The Richmond Organization
CAMERON, ROBERT (Epic) PM: Marvin Cane; BA: Wm. Morris
CAMP, JOANI (Double Shot)
CAMPBELL, ARCHIE (RCA) BA: Moeller Talent
CAMPBELL, CALVIN (Columbia)
CAMPBELL, GLENN (Capitol) PM: Jess Rand
CAMPBELL, VI (Peacock) BA: Buffalo Booking
CANADIAN SWEETHEARTS (Epic)
CANDYMEN, THE (ABC) BA: Bill Lowery
CANNED HEAT (Liberty) PM: Kalidscope
CANNON, ACE (Hi) PM: Joe Cuoghi
CANO, EDDIE (Dunhill) PM: Leonard Poncher
CANTRELL, LANA (RCA) PM: Shelly Kastum
CAPISTRANO, THE (Imperial)
CAPITOLS, THE (Karen)
CAPREEZ (Sound)
CARLIN, GEORGE (RCA) PM: Bob Golden
CARLISLE, BILL (Hickory) BA: Acuff-Rose
CARLTON, LITTLE CARL (Peacock) PM: William Webb
CARPENTER, THELMA BA: Bennett Morgan
CARR, DARLEEN (RCA)
CARR, JAMES (Goldwax) PM: Phil Walden; BA: Universal Attractions
CARR, VIKKI (Liberty) PM: Arnold Mills & Assoc.
CARROLL, DIAHANN (Columbia) PM: Ken Greengrass
CARROLL, JACK (World Pacific)
CARROW, GEORGE (Columbia)
CARSON, CINDY (Capitol)
CARSON, MARTHA BA: Wil-Helm Agency
CARTER, ANITA (RCA)
CARTER, CLARENCE (Fame)
CARTER, FRED JR. (Monument)
CARTER, JUNE (Hickory) PM: Saul Holiff
CARTER, KENNY (RCA) PM: Gerard W. Purcell
CARTER, MAYBELLE (Columbia)
CARTER, MEL (Liberty) PM: Zelda Sands; BA: Ashley Famous
CARTER, MELVIN (Peacock)
CARTER FAMILY, THE (Columbia) PM: Saul Holiff; BA: Hubert Long
CARVER, JOHNNY (Imperial) BA: Jimmie Klein
CASCADES, THE (Smash) PM: Andy Martino
CASH, ALVIN, & THE REGISTERS (Mar-V-Lus)
CASH, JOHNNY (Columbia) PM: Saul Holiff
CASH, TOMMY (United Artists) BA: Buddy Lee
CASINOS, THE (Fraternity)
CASONOVA II (Galaxy) PM: Paul Rose; BA: Trident Mgmt.
CASTOR, JIMMY (Smash) PM: Finis Henderson
CAT'S CRADLE BA: Bennett Morgan
CASUALEERS, THE (Laurie)
CATALINAS, THE (Scepter) PM: Ted Hall
CAVALIERS, THE (RCA)
CAVALIERS, THE (Style) PM: Dick Lovelace; BA: Style Booking
CAVALLARO, CARMEN (Decca)
CELESTIAL FOUR, THE (Zion) PM: Roger Hopkins; BA: Little Nashville Ents.
CERVANTES, DAVID (California Artists Corp.) PM: Ray Camacho; BA: California Artists Corp.
CERVANTES, DAVID (California Artists Corp.) PM: Ray Camacho; BA: California Artists Corp.
CHAD & JEREMY (Columbia) PM: James Guercio
CHAFIN, RAY (Minit)
CHALLENGERS, THE (GNP Crescendo) PM: Richard Delvy

continued on page 62

Current Hit Album

JOHNNY MATHIS

UP, UP AND AWAY

CL 2726 CS 9526



Current Hit Single

AMONG THE FIRST TO KNOW

4-44357

NOW ON
COLUMBIA RECORDS

U. S. POPULAR RECORDING ARTISTS

Continued from page 60

CHAMBERS BROTHERS, THE (Columbia) PM: Jerry Campbell
CHANDLER, GENE (Brunswick) BA: Queen Booking
CHANDLER, LEN (Columbia) PM: Arthur Steuer
CHANDLER, LORRAINE (RCA) PM: Gerard W. Purcell
CHANGIN' TYMES, THE (Camaro) PM: Bobbie Davis; BA: P. G. Talent
CHAPEL, DON (Epic)
CHARIOT GOSPEL SINGERS (Peacock) PM: Charles Smith
CHARLES, RAY (ABC) PM: Joe Adams; BA: Wm. Morris
CHARLES, RAY/SINGERS (Command)
CHARLES RIVER VALLEY BOYS/BOB SIGGINS (Elektra) PM: Manuel Greenhill
CHARTBUSTERS, THE (Bell) PM: Mitch Corday; BA: Paramount Artists
CHECKMATES (Capitol) PM: Jay Cooper
CHEEKS, REVEREND JULIUS (Peacock) PM: Mrs. Majorie Cheeks
CHENIER, CLIFTON (Arhoolie)
CHER (Imperial) PM: DeCarlo-Kresky
CHERIBIN GOSPEL SINGERS (Peacock) PM: Juan E. Hall
CHERRY, DONALD (Blue Note)
CHIFFONS, THE (Laurie) PM: Ernie Martinelli
CHILDREN OF PARADISE (Columbia)
CHOIR (Roulette)
CHRISTIAN HARMONIZERS (Songbird) PM: Mazell Brooks
CHRISTIAN SOLDIERS (Songbird) PM: Leonard McGruder
CHRISTIE, LOU (Columbia) PM: Stanley Polley
CHUCK WAGON GANG (Columbia) BA: Moeller Talent
CHURCH, EUGENE (World Pacific)
CITY ZU, THE (Columbia)
CLANCY BROTHERS & TOMMY MAKEM (Columbia) PM: Jerry Campbell
CLANTON, JIMMY (Imperial) PM: Richard H. Roener
CLARK, CHRIS (VIP)
CLARK, DAVE/FIVE (Epic) PM: Harold Davison (see United Kingdom)
CLARK, GENE (Columbia)
CLARK, PETULA (Warner Bros.) PM: Claude Wolf (see France); BA: GAC (Jerry Steiner)
CLARK, ROY (Tower) BA: GAC
CLASSICS (Capitol)
CLAY, OTIS (One-Derful)
CLEAR LIGHT (Elektra) BA: APA
CLEFS OF LAVENDER HILL (Columbia)
CLICK (Laurie) PM: Bornwin Ents.
CLINGERS (Equinox) BA: Perenchio Artists
COASTERS, THE (Date) PM: Leiber & Stoller
COASTLINERS, THE (Dear)
COCHRAN, HANK (Monument)
COE, FRANKY (Okeh) PM: Dave Kaye
COHEN, LEONARD (Columbia) PM: Mary Martin Mgmt.
COHEN, MYRON (RCA) PM: Artist Corp. of America, (Robert Marshall); BA: Wm. Morris
COLDER, BEN (MGM) BA: Omac Artist Corp.
COLE, FREDDIE BA: Bennett Morgan
COLEMAN, ORNETTE (Blue Note)
COLLECTORS, THE (Warner Bros.) PM: Jack Herschhorn (see Canada)
COLLEY, KEITH (Columbia)
COLLINS, AL "JAZZBO" (Impulse)
COLLINS, JUDY (Elektra) PM: Harold Leventhal; BA: GAC
COLLINS, OLLIE (Songbird) PM: Ollie Collins
COLLINS, PAT (Warner Bros.) PM: Stan Allan
COLLINS, RODGER (Galaxy) PM: Paul Rose; BA: Trident Mgmt.
COLLINS, TOMMY (Columbia) PM: Jack McFadden; BA: Omac Artist Corp.

COMO, PERRY (RCA) PM: Dee Belline
COMPTON BROTHERS, THE (Dot) BA: Bob Neal
CONDON, CHUCK (Marlin) PM: Henry Stone
CONLEY, ARTHUR (Atco) PM: Otis Redding; BA: Phil Walden
CONNERS, SETH (Verve/Forecast) PM: Mark Heyman; BA: Wm. Morris
CONNIFF, RAY (Columbia)
CONTOURS (Gordy) PM: Int'l Talent Mgmt., Inc.; BA: Queen Booking
CONWAY, TIM (Liberty) BA: Wm. Morris
COOLETTES (Cool) PM: Alfred Poole; BA: Doctor Cool Prodns.
COOPER, BARBARA (RCA) PM: Al Gallico
COOPER, STONEY (see Wilma Lee)
COPAS, COWBOY (Starday)
COPELAND, ALAN/SINGERS (ABC) PM: Richard O. Linke
COREY, PROF. IRWIN BA: Bennett Morgan
CORINTHIAN GOSPEL SINGERS (Peacock) PM: George Albright
COSBY, BILL (Warner Bros.) PM: Roy Silver; BA: Wm. Morris (Sy Marsh)
COTTON BROTHERS, THE (Songbird) PM: Reverend John L. Cotton
COTTON, JAMES (Verve/Forecast)
COUNT FIVE (Double Shot)
COUNTRY JOE & THE FISH (Vanguard) BA: Ashley Famous
COURTNEY, LOU (Riverside)
COVAY, DON (Atlantic) BA: Phil Walden
COWSILLS, THE (MGM) Leonard Stogel Mgmt.
CRADDOCK, BILLY PRICE (Chart) BA: Country Talent
CRAMER, FLOYD (RCA) BA: X Cosse
CREAM (Atco) PM: Nempor Artists
CREWE, BOB/GENERATION (DynaVoice) PM: Genius, Inc.; BA: Ashley Famous
CRITTERS, THE (Project 3) BA: Ashley Famous
CROFUT, BILL (see Addiss, Steve)
CROSBY, BING (Reprise) PM: Larry Crosby; BA: Artists Agency Corp. (George Rosenberg)
CROSBY, NORM (Epic) PM: Management III; BA: Wm. Morris
CROZIER, BILL (Allandale) PM: Raymond Sanders; BA: Style Booking
CROWN PRINCE (Cool) PM: Alfred Poole; BA: Doctor Cool Prodns.
CRUAN' SHAMES, THE (Columbia)
CUBA, JOE (Tico) PM: Syd Sayre
CUGAT, XAVIER (Decca) BA: Ashley Famous
CULVER STREET PLAYGROUND (Seville)
CUMMINGS, BARBARA (London) BA: Jim Reeves Ents.
CUNNINGHAM, DIANE (Fontana) PM: Clarence Johnson
CURLESS, DICK (Tower) PM: Jack McFadden; BA: Omac Artist Corp.
CURRY, CLIFFORD (Elf)
CURTIS, AMY (Verve) PM: Joel Born
CURTIS, KING (Atco) BA: Queen Booking
CURTIS, KRIS (Blue Horizon) PM: Larry L. Stevens BA: Gulf Coast Talent
CURTIS, MAC (Epic)
CURTIS, SONNY (Viva)
CYMBAL, JOHNNY (Musicor)
CYRCLE, THE (Columbia) PM: Nempor Artists, Ltd. (Nathan Weiss)
CYCLONES, THE BA: Paramount Artists
DALE, DICK (Accent)
DALLAS ACADEMY CHOIR (Songbird) PM: William C. Bryant
DALLAS, MARIA (RCA)
DAMITO JO (Epic) BA: Queen Booking Corp. (Biddy Wood)
DAMONE, VIC (RCA) BA: Creative Mgmt. Assocs.
DANA, BILL (A&M) PM: NRB Assocs.; BA: GAC
DANA, VIC (Liberty) BA: Creative Mgmt. Assoc.
DANGERFIELD, RODNEY (Decca) BA: Wm. Morris
DANNY & JERRY (Ronn) PM & BA: Jerry Beach
DARIN, BOBBY (Atlantic) BA: Creative Mgmt. Assocs.
DARLING SISTERS (MGM) PM: Leonard Stogel

DARRELL, JOHNNY (United Artists)
DARREN, DANNY (Tri-State)
DARREN, JAMES (Warner Bros.) BA: Wm. Morris Bob Shapiro & Herb Nanas
DASHIELL, BUD (Warner Bros.) BA: Ashley Famous
DAVID & JONATHAN (Capitol)
DAVIDSON, JOHN (Columbia) PM: Bob Banner
DAVIS, EDDIE "LOCKJAW" (RCA) BA: Willard Alexander
DAVIS, REV. GARY PM: Folklore Prodns.
DAVIS, JAMES (Duke) PM: Hosea Hill
DAVIS, JIMMIE (Decca) PM: Don Light
DAVIS, LITTLE ROBBIE (Blue Horizon) PM: Oscar Davis; BA: Gulf Coast Talent
DAVIS, MILES (Columbia) PM: Harold Lovette
DAVIS, RHONDA (Peacock) PM: Mrs. Mattie Williams
DAVIS, SAMMY JR. (Reprise) PM: Jim Waters; BA: Wm. Morris (Sy Marsh)
DAVIS, SKEETER (RCA) PM & BA: Hubert Long
DAVIS SPENCER/GROUP (United Artists) BA: Premier Talent
DAVY, DICK (Columbia) PM: Arthur Steuer
DAWN (Laurie) PM: Mrs. Dinar
DAWNBREAKERS, THE (Dunhill)
DAY, BOBBY (Sureshot)
DAY, DORIS (Columbia) PM: Martin Melcher
DAY, DOROTHY (Bandbox) PM: David Knox; BA: Bandbox Artists
DAY, JACKIE (Modern) PM: Maxwell Davis
DAY, MARGIE (RCA)
DAYES, RAINY (Uni)
DEAN, EDDIE (Mozart) BA: Americana Corp. and Marty Landau
DEAN, JIMMIE (RCA)
DeANGELIS, PETER (ABC)
DEANNA MARIE (Little Darlin') BA: Circle Talent
DEARBORN, BILLIE (Bell) PM: Mitch Corday; BA: Paramount Artists
DEBONAIRE, THE (Solid Hit) PM: LeBaron Taylor; BA: George White
DeCARLO, NICK (A&M)
DELPHI, TARO (Columbia)
DETROIT HARMONEERS (Songbird) PM: Jimmy Copeland
DEVIL'S ANVIL, THE (Columbia)
DEVON, LAURA (RCA)
DEWITT, LEW (Columbia)
DIAMOND JOHNNY (Columbia) BA: Ashley Famous
DIAMOND, NEIL (Bang) PM: Fields/Weintraub; BA: Ashley Famous
DIAMOND, RUFF (Columbia)
DICK & DEE DEE (Warner Bros.) BA: Marty Landau
DICKENS, LITTLE JIMMY (Decca) BA: Moeller Talent
DICKERSON, WALT (New Jazz) BA: Bennett Morgan
DIDDLEY, BO (Checker)
DIETERLE, TIL (Accent) BA: Jack Hampton
DILLER, PHYLLIS (Columbia)
DINO, DESI & BILLY (Reprise) PM: Bill Howard
DIO, RONNIE & THE PROPHETS (MGM) BA: Wm. Morris
DION, LITTLE (RCA)
DIRKSEN, SENATOR EDWARD McKINLEY (Capitol)
DISCOTECS, THE (Camaro) PM: Style Wooten; BA: P.G. Talent
DIXIE ECHOES QUARTET (Canaan) PM: L. J. Whitfield; BA: J. G. Whitfield
DIXIE HUMMINGBIRDS (Peacock) PM: James Davis
DIXIE WONDERS (Peacock) PM: Gene Autrey
DIXIELAND BLIND BOYS (Peacock) PM: Solomon Grant
DOCTOR COOL & HIS MUSTANGS (Thunder, Cool) PM: Alfred Poole; BA: Doctor Cool Prodns.
DODD, KEN (Liberty)
DOE, ERNIE K. (Duke)
DOLENZ, MICKY (Challenge)
DOLLAR, JOHNNY (Date) PM: Dick Heard
DOLLAR, JOHNNY (Date) PM: Dick Heard
DON & THE GOODTIMES (Epic) PM: Bob Levinson

DONALDSON, LOU (Blue Note)
DONNA DARLENE (see Shot Jackson)
DONOFRIO, VINCE (World Pacific)
DONOVAN (Epic)
DOODLETOWN PIPERS, THE (Epic) PM: Management III, Ltd. BA: Wm. Morris
DOONICAN, VAL (London) PM: Eve Taylor (see United Kingdom)
DOO-RIGHTS, THE (Double Shot)
DOORS, THE (Elektra) PM: Bonafede & Dann Ent.; BA: APA (Dick Loren)
DORSEY, LEE (Amy) PM: Marshall E. Sehorn; BA: Queen Booking
DOTTIE JEAN (Okeh)
DOUBLE FEATURE (Deram) PM: Mike Hurst (see United Kingdom)
DOUGLAS, MIKE (Epic) BA: Artists Agency Corp.
DOUGLAS, ROBB & DEAN (Deram) PM: Roger Easterby (see United Kingdom)
DOVE, RONNIE (Diamond) BA: Ashley Famous
DOVELLS, THE (MGM) BA: Paramount Artists
DOWN CHILDREN (Philips) BA: Bennett Morgan
DOWN FIVE, THE (Parrot)
DOWNS, EDDIE (Capitol) PM: Cliffie Stone
DOZIER, GENE (Minit)
DRAKE, EDDIE (Tower) PM & BA: Americana Corp.
DRAKE, PETE (Stop) BA: Circle Talent
DRAMATICS, THE (Sport)
DRAPER, RUSTY (Monument)
DREAM MERCHANTS (London)
DREIER, ALEX (Modern) PM: Barry Sadler
DREW, PATTE (Capitol)
DREXEL SINGERS (Songbird) PM: Edythe Williams
DRIFTERS, THE (Atlantic) PM: Mrs. Faye Treadwell
DRUSKY, ROY (Mercury) PM & BA: Hubert Long
DUBLINERS, THE (Epic) PM: Major Minor Records, Ltd. (see United Kingdom)
DUCHIN, PETER (Decca) BA: Ashley Famous
DUDLEY, DAVE (Mercury) PM & BA: Key Talent
DUKE, PATTY (United Artists) BA: Wm. Morris
DUKE OF PADUCAH (Starday) BA: Moeller Talent
DUKE'S NEW SOUND BAND (DUKE MORRELL) (Columbia)
DUNCAN, JOHNNY (Columbia) PM: Harlan Howard
DUNCAN, TOMMY (Mozart) BA: Americana Corp.
DYER-BENNETT, RICHARD (Dyer-Bennet) BA: Ann Summers
DYKE & THE BLAZERS (Original Sound)
DYLAN, BOB (Columbia) PM: Albert Grossman
EANES, JIM (K-Ark)
EASYBEATS, THE (United Artists) PM: Michael Vaughan (see United Kingdom); BA: Wm. Morris
EDDIE & ERNIE (Columbia)
EDDY, DUANE (Reprise) PM: Al Wilde
EDEN, BARBARA (Dot) BA: Creative Mgmt. Assocs.
EDMUND, LADA, JR. (Decca) BA: Ashley Famous
EDWARDS, VINCE (Kama Sutra) BA: Creative Mgmt. Assocs.
EDWARDS, WEBLEY (Capitol)
ELECTRIC FLAG, THE/AN AMERICAN MUSIC BAND (Columbia) PM: Albert Grossman
ELECTRIC PRUNES (Reprise) PM: Leonard S. Poncher; BA: Wm. Morris (Al Alweil)
ELECTRIC TOMMOROW (World Pacific) PM: Jack Millman
ELECTRONS, THE (Date) PM: George Abromats
ELGART, LES & LARRY (Columbia)
ELGINS (VIP) PM: Int'l Talent Mgmt., Inc.
ELLEY, MICKY & THE ARISTOCRACY (Warner Bros.) PM: Miss Dolores Fuller
ELLIOT, LU (ABC) PM: Lou Zito; BA: Queen Booking
ELLIOTT, JACK (Reprise) PM: Chester Fox
ELLIS, DON (Columbia)
ELLIS, SHIRLEY (Columbia)
ELLISON, LORRAINE (Loma) PM: Samuel Bell
ELMO & ALMO (Daddy Best Presents)
EMERY, RALPH (ABC) BA: Buddy Lee
EMPERORS, THE (Mala)
EPPERSON, MINNIE (Peacock) BA: Buffalo Booking
ERVIN, BOOKER (World Pacific) PM: Tillie Mitchell
ERWIN, DURWARD (Canary) PM: Muriel Less; BA: Less & Miles
ESQUIRES, THE (Bunky)
ETERNITY'S CHILDREN, THE (A&M)
EVANS, BILL (Verve) PM: Helen Keane
EVERETT, BETTY (ABC) PM: Al Smith; BA: Century Mgmt.
EVERLY BROTHERS (Warner Bros.) PM: Page-Rael Assocs. BA: GAC
EVERY MOTHER'S SON (MGM) PM: Peter Leeds
EXITS, THE (Gemini)
EXPRESSIONS, THE (Camaro) PM: Bobbie Davis; BA: P. G. Talent
EXTREMES, THE (RCA) PM: Greg Mosher
FAITH, PERCY (Columbia) PM & BA: Peter Faith
FAITHFULL, MARIANNE (London)
FALANA, LOLA (Reprise) BA: Entertainment Plus (Ken Martel)
FALON, TANYA (MGM) PM: Marge Alley
FAMILY TREE, THE (RCA) PM: Bob Segarini
FANNIN, PAUL (Style) PM: Style Wooten; BA: Style Booking
FANTASTIC FOUR (Ric Tic)
FANTASTIC JOHNNY C. (Phil-L-A of Soul)
FANTASTIC ZOO, THE (Double Shot)
FARMER, ART (Columbia) BA: Monte Kay
FARRELL, WES/ORCHESTRA (Senate)
FASCINATIONS, THE (Mayfield)
FAVORITE, BARBARA (Sureshot) PM: Mrs. Kitty McKinley
FAYE, RITA (Capitol) PM & BA: Wil-Helm Agency
FEENJON GROUP (Monitor) PM: Menachem Dworman
FELDMAN, VICTOR (World Pacific)
FELICIZNO, JOSE (RCA) PM: Greif-Garris
FERNANDEZ, PEPE (20th Century-Fox)
FERRANTE & TEICHER (United Artists) BA: Wm. Morris
FESTIVALS (Smash) PM: James Hollingsworth
FEYER, GEORGE (Decca)
FIELDS, CURLEY (Tri-State) BA: Style Booking
FIELDS, SALLY (Colgems) BA: Goldstone-Tobias
5TH DIMENSION, THE (Soul City) PM: Marc Gordon
FIFTH ESTATE (Jubilee)
5TH STREET GENERATION, THE (Camaro) PM: Style Wooten; BA: P. G. Talent
FINCH, TOMMY (Cobra) PM: Brite Star; BA: Cobra Productions
FINN, MICKIE (Dunhill) PM: Bobby Roberts; BA: Ashley Famous
FIRST EDITION, THE (Reprise) PM: Kragen/Fritz; BA: Ashley Famous (George A. Durgom)
FISCHER, CLAIRE (Columbia)
FISHER, EDDIE (RCA) PM: Creative Mgmt. Assocs.
FITZGERALD, ELLA (Capitol) PM: Norman Granz
FIVE AMERICANS, THE (Abnak) PM: Bankers Mgmt. BA: Abnak Agency
FIVE BLIND BOYS (Peacock) PM: Lloyd Woodard
FIVE MOORE, THE (Parrot)
FIVE STAIRSTEPS AND CUBIE (Buddah)
FLAHERTY, SONNY (Philips) PM: Shad O'Shea
FLANAGAN, LINDA (Boone) BA: Hal Smith
FLATT, LESTER & EARL SCRUGGS (Columbia) PM & BA: Mrs. Earl Scruggs
FLEMING, SEAN (MGM) BA: Wm. Morris
FLINT, SHELBY (Warner Bros.) PM: Kragen/Fritz
FLORENCE, BOB (World Pacific)
FLORIDA BOYS QUARTET, THE (Canaan) PM & BA: Les Beasley
FLOYD, EDDIE (Stax)
FLOYD & JERRY (Double-Shot) PM: Earl Perrin; BA: Buena Vista Prods.
FOLEY, BRIAN (Kapp) BA: Wm. Morris
FOLEY, RED (Decca) PM: Dub Albritten; BA: One Nites
FONTAINE, FRANK (ABC) BA: Ashley Famous
FORD, CARLON (Allandale) PM: Hayden Smith; BA: Style Booking
FORD, JIM (Equinox)
FORD, TENNESSEE ERNIE (Capitol) PM: James Loakes; BA: Bet Ford Corp.
FOREVER CHILDREN (ABC)
FOUNTAIN, PETE (Coral)
49TH PARALLEL, THE (RCA)
FORUM, THE (Mira) PM: Les Baxter; BA: ABC
FOUR FRESHMEN, THE (Liberty) BA: Perenchio Artists
FOUR GENTS, THE (Liberty) PM: John Chekaway
FOUR GUYS (Sincere)
FOUR PREPS (Capitol) PM: Kal Ross; BA: Perenchio Artists
4 SEASONS, THE (Philips) PM: Fields/Weintraub; BA: Ashley Famous
FOUR TEE'S, THE (20th Century-Fox) PM: Theodore Toney
FOUR TOPS (Motown) PM: Int'l Talent Mgt., Inc.; BA: Associated Booking Corp.
FOURMOST AUTHORITY, THE (GNP Crescendo) PM: Bob Dee
FOX, CURLY (Starday) BA: Buddy Lee
FOXX, INEZ & CHARLIE (Dynamo) BA: SAC
FRANCHI, SERGIO (RCA) BA: Wm. Morris (Harry Kalcheim)
FRANCIS, CONNIE (MGM) PM: George Scheck; BA: Jim Mahoney Assoc.
FRANKLIN, ARETHA (Atlantic) PM: Ted White; BA: Queen Booking
FRANKLIN, ERMA (Shout) PM: Mike Je Naye; BA: Queen Booking
FRAZIER, DALLAS (Capitol) BA: Ray Baker
FRED, JOHN, & HIS PLAYBOYS (Paula) PM: Self-managed
FREEMAN, BOBBY (Loma) PM: Carl Scott & Assocs.
FRIEDMAN, RUTHANN (A&M)
FRIZZELL, LEFTY (Columbia) BA: Buddy Lee
FULLER, JESSE PM: Folklore Prods.
FULSOM, LOWELL (Kent) PM: Fats Washington; BA: Galaxie Artists (Sonny Thompson)
GABLEAIRE, THE (Songbird) PM: Albert Grafenreed
GAINES, EARL (Hollywood)
GALLION, BOB (Hickory) BA: Acuff-Rose
GAMBLE, KENNY, & THE ROMEOS BA: Bennett Morgan
GANT, DON (Hickory) BA: Acuff-Rose
GARCIA, HUNGRIA (Columbia)
GARLAND, JUDY (ABC) PM & BA: Management Three Ltd.
GARNER, ERROLL (MGM) PM: Martha Glaser
GARRETT, TOMMY (Liberty)
GARRETT, VERNON (Kent)
GARRISON, GLENN (Imperial) BA: Omac Artist Corp.
GARY, JOHN (RCA) PM: Joe Csida
GARY & THE HORNETS (Smash) PM: Jim Brackob
GARY & RAY (20th Century-Fox) PM: Mike Goldberg
GATELEY, JIMMY (Decca) BA: Hubert Long
GAYE, MARVIN (Tamla) PM: Int'l Talent Mgmt., Inc.
GAYLADS, THE (California Artists Corp.) PM: Ray Camacho BA: California Artists Corp.
GAYLE, LINDA (Columbia)
GAYLORD & HOLIDAY (Palmer) BA: Perenchio Artists
GEEZINSLAW BROTHERS, THE (Capitol) PM: Stan Greenson
GEMINIS, THE (RCA) PM: Gerard W. Purcell
GENE & DEBBIE (TRX)
GENE & FRANCESCA BA: Eric Semon
GENTLE SOUL, THE (Columbia)
GENTRY, BOBBIE (Capitol) PM: Jess Rand; BA: Ashley Famous
GENTRYS, THE (MGM) BA: Queen Booking
GENTS, THE (Normandy)
GEORGE & GENE (Musicor)
GEORGE, BOBBY (Stadium) PM: A. J. Minto BA: Alstar
GETZ, STAN (Verve) BA: Charles Guffroy
GIANT SUNFLOWER, THE (Ode) PM: Lou Adler

continued on page 64

U. S. POPULAR RECORDING ARTISTS

Continued from page 63

GIBBS, GEORGIA (RCA)
GIBBS, RHAЕ (Accent) PM: Lynn Gibbs
GIBSON, DON (RCA) PM: Wesley Rose BA: Moeller Talent
GIL & JOHNNY (World Pacific)
GILBERTO, ASTRUD (Verve) PM: Monte Kay
GILES, EDDY (Murco) PM: Self Managed
GILLEY, MICKEY (Paula) BA: Jay Boyett
GINGER & JEAN (Parrot)
GIVENS, VAN (Paula) BA: Jim Reeves Ents.
GLASS, DAWN (Columbia) BA: Buddy Lee
GLEASON, JACKIE (Capitol)
GLENN, DARRELL (Columbia)
GLORIES, THE (Date) PM: Bob Yorey
GODFREY, ARTHUR (Contempo) BA: Ashley Famous
GOLDEN ECHOES (Peacock) PM: Wilmer Broadnax
GOLDSBORO, BOBBY (United Artists) PM: Lenny Ditson; BA: Wm. Morris
GOLLIWOGS, THE (Scorpio) PM: Paul Rose; BA: Trident Mgmt.
GOOD FEELIN'S, THE (Liberty) PM: Bill Bellman
GOOD & PLENTY (Senate)
GOODING, CYNTHIA BA: Albert Kay
GOODMAN, BENNY (Command) BA: Wm. Morris
GOODMAN, BILL (MTA) BA: Hubert Long
GOOD TIME SINGERS, THE (InArts) PM: Irv Weinhaus; BA: Perenchio Artists
GORDON, BARRY (Dunhill) PM: Mike Connors
GORDON, BENNY, & THE SOUL BROTHERS (RCA)
GORDON, DEXTER (Blue Note)
GORE, LESLEY (Mercury) PM: Leo Gore; PA: Creative Mgmt. Assocs.
GOSDIN BROTHERS (Bakerfield Int'l)
GOSPEL CHALLENGERS (Songbird)
GOSPEL CRUSADERS (Songbird) PM: John Phillips
GOSPEL ECHOES (Songbird) PM: Mrs. Inez Bivens
GOSPEL FOUR QUARTET (Blue Horizon) PM: Ronnie Smith BA: Gulf Coast Talent
GOSPEL KEYS, THE (Peacock) PM: Curtis Keys
GOSPELAIRES (Peacock) PM: Charles McLean
GOSSETT, LOU (Warner Bros.) BA: Wm. Morris
GOTEE, ROJAY (Mira) PM: Robert J. Youngs
GOULET, ROBERT (Columbia) PM: Norman Rosemont; BA: Creative Mgmt. Assocs.
GRAHAM, BILLY (RCA) PM: George Wilson
GRAINS OF SAND, THE (Philips) PM: George Stavruе
GRAMMER, BILLY (Rice) PM & BA: Key Talent
GRANGER, GERRI (Columbia) PM: Ascola-Kay; BA: Wm. Morris
GRANT, EARL (Decca) PM: Bill Grant
GRASS ROOTS, THE (Dunhill) BA: GAC
GRATEFUL DEAD, THE (Warner Bros.) PM: Danny Rifkin
GRAVES, SKIP (Stadium) PM: A. J. Minto BA: Alstar
GRAY, CLAUDE (Decca) PM & BA: Joe Wright Agency
GRECO, BUDDY (Reprise) PM: Morton Farber; BA: GAC (Ed Leffler)
GREEN, CLARENCE (Duke)
GREEN, GRANT (Epic) PM: Jimmy Boyd
GREEN, LLOYD (Little Darlin') PM: Aubrey Mayhew BA: Bob Neal
GREENE, JACK (Decca) BA: Hal Smith
GREENE, LORNE (RCA)
GREENWICH, ELLIE (United Artists)
GREY, JOEL (Columbia)
GRIFF, RAY (Kapp) BA: Jimmie Klein
GRIFFIN, KIRBY (Columbia)
GROOMS SHERRY (ABC) PM: Fred Bevis
GROUP B (Scorpio) PM: Marcy Kaye; BA: Bette Kaye Prodns.
GROUP THERAPY (Liberty)

GUESS WHO, THE (Fontana) PM: Ray Levin (see Canada)
GUITAR, BONNIE (Dot) Gerard W. Purcell
GUNDERSON, KAREN (Columbia)
GUTHRIE, ARLO (Reprise) BA: Harold Leventhal
HAGGARD, MERLE (Capitol) PM: Jack McFadden BA: Omac Artist Corp.
HAHN, JERRY (Changes)
HALE, ROBERT, & DEAN WILDER (Heart Warming) PM: Bob MacKensie
HALL, CONNIE (Musicor)
HALL, TOM T. (Mercury) PM: Jimmy Key; BA: Key Talent
HALLMARKS, THE (Smash)
HAMILTON, CHICO (Impulse)
HAMILTON IV, GEORGE (RCA) BA: Acuff-Rose
HAMMOND, CLAY (Kent)
HAMMOND, JOHN (Columbia) PM: Folklore Prodns.
HANCOCK, HERBIE (Blue Note)
HANDY, CAP'N JOHN (RCA)
HANDY, JOHN (Columbia) BA: Monte Kay
HANSARD, KIRK (Columbia) BA: Hal Smith
HAPPENINGS, THE (B. T. Puppy)
HAPPY GOODMAN FAMILY (Canaan) PM: Howard Goodman BA: Don Light Talent
HARBINGER COMPLEX (Scorpio) PM: Paul Rose; BA: Trident Mgmt.
HARBINGERS, THE (Columbia)
HARD TIMES, THE (World Pacific) PM: Florence Stanley
HARDEMAN SINGERS (Peacock) PM: Reverend H. Hardeman
HARDEN, ARLENE & ROBBIE (Columbia) BA: Jimmie Klein
HARDEN, BOBBY (Columbia) BA: Jimmie Klein
HARDEN TRIO, THE (Columbia) BA: Jimmie Klein
HARDIN, TIM (Verve/Forecast) PM: Koppleman & Rubin
HARDLY WORTH IT PLAYERS (SENATOR BOBBY & SENATOR MCKINLEY) (Parkway)
HARDY, FRANCOISE (4 Corners of the World) BA: Creative Mgmt. Assocs.
HARMONAIRES, THE (Bandbox) PM: Richard Holiday BA: Bandbox Artists
HARNELL, JOE (Columbia)
HARNER, BILLY (Kama Sutra)
HARPER, LORRI BA: Bennett Morgan
HARPERS BIZARRE (Warner Bros.) PM: Carl Scott; BA: Creative Management Assocs.
HARPO, SLIM (Excelllo)
HARRIS, ANITA (Columbia) BA: Competent Mgmt. Ltd. (see United Kingdom)
HARRIS, BARBARA (MGM)
HARRIS, BETTY (Sansu) PM: Babe Chivian; BA: Universal Attractions
HARRIS, DIMPLES (20th Century-Fox)
HARRIS SISTERS, BETTY & BEVERLY (Okeh)
HARRISON, NOEL (Reprise) PM: Irwin Wingler; BA: Wm. Morris (Stan Kamen)
HART, BOBBY (see Tommy Boyce)
HART, FREDDIE (Kapp) PM: Jack McFadden; BA: Umac Artist Corp.
HARTFORD, JOHN (RCA) PM: Charles B. Glaser
HARUM, PROCOL (A&M, Deram) BA: GAC
HASSELS (United Artists)
HAUGEN, DON (Blue Horizon) PM: Larry L. Stevens; BA: Gulf Coast Talent
HAWKINS, KITTY (Capa)
HAWKINS, VICTORIA & THELMA (Peacock) PM: Mrs. Victoria Westbrook
HAYES, MALCOLM (Okeh)
HAYWOOD, LEON (Decca)
HAZEL & SONNY (Hazel) PM: Style Wooten; BA: Style Booking
HAZLEWOOD, LEE (Reprise)
HEAD, ROY (Backbeat) BA: Buffalo Booking
HEAT WAVES (Embassy) BA: Marty Landau
HEBB, BOBBY (Philips) PM: Lloyd Greenfield; BA: SAC
HELMS, BOBBY (Little Darlin') PM & BA: Bob Neal
HELMS, JIMMY (Columbia)

HENDERSON, SKITCH (Columbia)
HENDRICKS, JON (Verve) BA: Bennett Morgan
HENDRIX, JIMI/EXPERIENCE PM: Mike Jeffery & Bryant Chandler; BA: Harold Davison (see United Kingdom for both)
HENDRIX, MARGIE (Mercury) PM: Robert Fulson
HENRY RUSSELL (Cool) PM: Alfred Poole; BA: Doctor Cool Prodns
HERMAN, WOODY (Columbia) PM: Abe Turchen
HERMAN'S HERMITS (MGM) PM: Kennedy St. Enterprises (Charles Silverman) (see United Kingdom); BA: Premier Talent Associates (Ron Sunshine)
HESITATIONS, THE (Kapp)
HEYWOOD, EDDIE (Sunset) BA: Bennett Morgan
HI WAY QUE C'S (Peacock) PM: Spencer Taylor
HIBBLER, AL (ABC) PM: Lee Magid
HILL, ANDREW (Blue Note)
HILL, CLARENCE (20th Century-Fox)
HILL, JOEL SCOTT (Equinox) PM: Gregory Jacobson; BA: Variety Artists
HILL, VINCE (Tower)
HILL, Z. Z. (Kent)
HILTON, DAISY MAE (Cool) PM: Alfred Poole; BA: Doctor Cool Prodns
HINES EARL "FATHA" (VSP) BA: Bennett Morgan
HINES, HINES & DAD (Columbia) PM: Ascola-Kay; BA: Wm. Morris
HINTON, JOE (Backbeat) BA: Buffalo Booking
HIRT, AL (RCA) PM: Gerard W. Purcell
HITCHCOCK, STAN (Epic) BA: Wil-Helm Agency
HO, DON (Reprise) PM: Ed Brown; BA: GAC (Henry Miller)
HOKOM, SUZI JANE (LHT)
HOLIDAY, DICK (Bandbox) PM: David Knox; BA: McConkey Artists
HOLIDAY, JIMMY (Minit)
HOLIDAYS, THE (Revilot) PM: LeBaron Taylor; BA: George White
HOLLIES, THE (Epic) PM: Michael Cohen (see United Kingdom)
HOLLOWAY, BRENDA (Tamlia)
HOLLOWELL, HAZEL (Hazel) PM: Style Wooten; BA: Style Booking
HOLMAN, EDDIE (Parkway)
HOLMES, JAKE (Tower) PM: Sennett/Weintraub
HOLMES, RICHARD (Prestige)
HOLZER, JANE (Atlantic) BA: Ashley Famous
HOMBRES, THE (Verve/Forecast)
HOMER & JETHRO (RCA) PM: Jimmy Richards
HOMESTEADERS, THE (Little Darlin') PM: Jerry Rivers; BA: Moeller Talent
HONDELLS, THE (Columbia)
HOOKER, JOHN LEE (BluesWay) PM: Bob Messinger
HOOPER, BILL (Monument) PM & BA: Charles B. Glaser
HOPKINS, LIGHTNING (Arhoolie)
HOPKINS, ROGER (Little Nashville, Evergreen) PM & BA: G. A. Hopkins
HOPSON, WASH/SINGERS (Songbirds) PM: Self-managed
HORN, PAUL (RCA) PM: Kragen/Fritz
HORTON, JOHNNY (Columbia)
HORTON, ROBERT (Columbia) BA: Creative Mgmt. Assocs.
HOURLASS, THE (Liberty) PM: William McEuen
HOUSE, SON (Columbia) PM: Dick Waterman
HOUSTON, DAVID (Epic) PM: Tillman Franks; BA: Hubert Long
HAVENS, RICHIE (Verve) PM: Albert B. Grossman
HOWARD, BILL (Decca) PM & BA: Joe Wright Agency
HOWARD, HARLAN (RCA)
HOWARD, JAN (Decca) PM & BA: Hubert Long
HOYER, MIKE (United Artists) BA: Key Talent
HUBBARD, FREDDIE (Blue Note)
HUGHES, JIMMY (Fame)
HUGHES, RHETTA (Columbia)
HUMAN EXPRESSION, THE (Accent) PM: Scott Seely
HUMAN JUNGLE, THE (Double Shot) PM: Sure Shot

continued on page 66



A NEW
LAND OF
ENTERTAINMENT

STONE COUNTRY

U. S. POPULAR RECORDING ARTISTS

Continued from page 64

HUMANE SOCIETY, THE (Liberty) PM: Richard Torst
HUMPERDINCK, ENGELBERT (Parrot) PM: Gordon Mills (see United Kingdom)
HUNT, PEE WEE (Capitol) BA: Bennett Morgan
HUNT, TOMMY (Dynamo) BA: Queen Booking
HUNTER, TOMMY (Columbia) PM: Saul Holiff
HUSKY, FERLIN (Capitol) PM & BA: Hubert Long
HUTCH, WILLIE (Soul City)
HUTCHERSON, ROBERT (Blue Note)
HYLAND, BRIAN (Philips) PM: Sam Gordon; BA: Premier Talent
HYLE KING MOVEMENT (Liberty)
IAN, JANIS (Verve/Forecast) PM: Jean Powell
IAN & SYLVIA (MGM) PM: Albert Grossman; BA: Groscaury Productions
ID, THE (RCA)
IDES OF MARCH (Parrot) PM: Mike Considine
IFIELD, FRANK (Hickory) BA: Acuff-Rose
IKETTS (Modern)
ILFORD SUBWAY (Equinox)
IMPACTS, THE (RCA)
IMPERIALS, THE (Heart Warming) PM: Armond Morales; BA: Jake Hess
IMPRESSIONS, THE (ABC) PM: Dick Shelton; BA: Queen Booking
IN CROWD, THE (Abnak) PM: Bankers Mgmt. BA: Abnak Agency
INCREDIBLES, THE (Audio Arts)
INDIOS TABAJARAS, LOS (RCA) PM: Marcel Ventura
INMAN, AUDREY (Epic) BA: Wil-Helm
INNOCENCE, THE (Kama Sutra) PM: Cama Diva
INSPIRATIONS, THE (Detroit Sounds) PM: Roger Hopkins; BA: Little Nashville Ents.
INTRUDERS, THE (Gamble)
IRWIN, BIG DEE BA: Paramount Artists
ISLANDERS STEEL BAND BA: Bennett Morgan
ISLEY BROTHERS (Tamla) PM: Int'l Talent Mgmt., Inc.
IVES, BURL (Decca) PM: Helen Ives
JACKIE & ROY (Verve) PM: Monte Kay
JACKSON, CHUCK (Motown) PM: Paul Cantor; BA: SAC
JACKSON, COOKIE (Okeh)
JACKSON, GEORGE (Hi) PM: Joe Cuoghi
JACKSON, J. J. (Calla)
JACKSON, MAHALIA (Columbia) PM: Jim Mindling; BA: Perenchio Artists
JACKSON, SHOT & DONNA DARLENE (Kapp) PM & BA: Hubert Long
JACKSON, STONEWALL (Columbia) PM & BA: Wil-Helm
JACKSON SOUTHERNAIRES (Songbird) PM: Willie Banks
JACKSON, WADE (Starday) BA: Moeller Talent
JACKSON, WALTER (Okeh)
JACKSON, WANDA (Capitol) PM: Jim Halsey; BA: GAC
JACOBI, LOU (MGM) BA: Wm. Morris
JADE, FAINE (Providence)
JAMES, ELMORE (Kent)
JAMES, ETTA (Cadet)
JAMES, JESSE (20th Century-Fox) PM: Jesse Mason
JAMES, JONI (MGM) PM: Carole Reed
JAMES, MARK (Liberty) PM: Steve Tyrell
JAMES, SISTER JOSEPHINE (Peacock) PM: Self-managed
JAMES, SONNY (Capitol) PM & BA: Bob Neal (Sonny Neal)
JAMES, TOMMY/SHONDELLS (Roulette) PM: Leonard Stogel; BA: Wm. Morris
JAMIE & THE J. SILVA SINGERS (ABC)
JAN & DEAN (Warner Bros.) PM: Al Schlesinger
JANET & THE JAYS (Hi) PM: Joe Cuoghi
JANKOWSKI, HORST (Mercury) BA: Wm. Morris
JAY, JIMMY (Hickory) BA: Acuff-Rose

JAY & THE AMERICANS (United Artists) BA: Wm. Morris
JAY & THE TECHNIQUES (Smash) PM: Gene Kaye
JAYE, JERRY (Hi) PM: Joe Cuoghi
JAZZ CRUSADERS (World Pacific)
JEAN & THE DARLINGS (Volt)
JEFFERSON AIRPLANE (RCA) PM: Bill Graham
JENKINS, REV. ISSAC (Peacock) PM: Self-managed
JENKINS, ROBERT (Cool) PM: Alfred Poole; BA: Doctor Cool Prodn
JENNIFER (Parrot)
JENNINGS, BOB (Chart) BA: Country Talent
JENNINGS, WAYLON (RCA) BA: Moeller Talent
JERRY O. (Shout)
JET SITTERS (RCA) PM: Bennett Morgan
JET STREAM, THE (Smash) PM: Arthur Resnick
JEWELL, LEN (Fontana) PM: David Wells & John Rose; BA: Murray/Weintraub
JEWELL, MAXINE (Pretty Girl) PM: Bobbie Davis; BA: P. G. Talent
JHAMELS, THE (Liberty)
JIM & JESSE (Epic) BA: Hal Smith
JIM & LEE (Smash)
JIVE FIVE, THE (Musicor) PM: Otis Pollard; BA: Universal Attractions
JOBIM, ANTONIO CARLOS (A&M)
JOEL & LABREESKA (Canaan) PM & BA: Joel Hemphill
JOHN-LEE GROUP (ABC) BA: Wm. Morris
JOHNSON, HERB, & THE IMPACTS BA: Bennett Morgan
JOHNSON, LOIS (Epic) PM: Troy Martin; BA: Hal Smith
JOHNSON, SYL (Twilight)
JOJLY, PETE (A&M)
JON & ROBIN (Abnak) PM: Bankers Mgmt. BA: Abnak Agency
JONES, BRENDA LEE (Laurie)
JONES, EDDY (K-Ark)
JONES, GEORGE (Musicor) PM & BA: Hubert Long
JONES, GRANDPA (Monument) BA: Moeller Talent
JONES, JACK (RCA)
JONES, JIMMY (Parkway, Savoy) BA: Monument Artists
JONES, LINDA (Loma) PM: George Kerr; BA: Queen Booking Corp.
JONES, THAD/MEL LEWIS ORCHESTRA (Solid State) BA: Willard Alexander
JONES, THELMA (Barry)
JONES, TOM (Parrot)
JORDAN, DIANE (Columbia)
JORDANAIREs, THE (Columbia) BA: Hubert Long
K-DOE, ERNIE (Duke) PM: Vic Despenza
KAEMPFFERT, BERT (Decca)
KALEIDOSCOPE, THE (Epic) PM: David Feldthouse
KALIL & TAYLOR (Capitol) PM: Jess Rand
KALLMANN, GUNTER/CHORUS (4 Corners of the World)
KANSAS CITY MELODYAIRES (Songbird) PM: Mrs. Mildred Clark
KARLISKI, STEVE (Epic)
KAYE, DEBBIE LORI (Columbia) PM: Saul Holiff
KAYE, SAMMY (Decca) PM: Dave Kringle
KAZAN, LAINIE (MGM) PM: Sal Bonafede
KEITH (Mercury) PM: Leonard Stogel; BA: Premiere Talent
KELLAWAY, ROGER (World Pacific)
KELLY, PAUL (Philips) PM: Fred Maroon; BA: Universal Attractions
KENDRICK, WILLIE (RCA) PM: Gerard W. Purcell
KENNEDY, GENE (Hickory) BA: Acuff-Rose
KENNEDY, HAL (Canaan) PM & BA: J. G. Whitfield
KENT, AL (Ric Tic)
KENT, GEORGE (Starday) PM & BA: Key Talent
KENT & THE CANDIDATES (Double Shot) PM: Sure Shot; BA: A.P.A.
KENTON, STAN (Capitol) PM: Harold Plant
KENTUCKY COLONELS (World Pacific)
KERR, ANITA (Warner Bros.) PM: Alex Grob; BA: Mark Newman

KERSHAW, DOUG (K-Ark)
KILGORE, MERLE (Columbia) PM: Aud-Lee Attractions
KIMBALL, BETH (Blue Horizon) PM: Larry L. Stevens; BA: Gulf Coast Talent
KIMBERLEYS, THE (Columbia) BA: Bob Neal
KINE, JONATHAN (Parrot)
KING, ALBERT (Stax)
KING, B. B. (BluesWay) PM: Lou Zito; BA: Queen Booking and SAC
KING, BEN E. (Atco)
KING, CLAUDE (Columbia) PM & BA: Key Talent
KING, CLYDIE (Minit)
KING, JONATHAN (Parrot)
KING, MORGANA (Reprise) PM: Mortimer Becker; BA: Ashley Famous (George A. Durgom)
KING, RAY (Starday)
KING RICHARD'S FLUGEL KNIGHTS (MTA)
KINGPINS, THE (Atco)
KINGSMEN, THE (Wand) PM: Scandore & Shayne; BA: Wm. Morris
KINGSTON, LARRY (Starday) BA: Circle Talent
KINKS, THE (Reprise)
KLINT, PETE/QUINTET (Mercury) PM: Tom Jolas
KNIGHT, BAKER (Reprise)
KNIGHT, GLADYS/ & THE PIPS (Soul) Int'l Talent Mgmt., Inc.; BA: SAC
KNIGHT, ROBERT (Rising Sons)
KNIGHT, TERRY, & THE PACK (Lucky 11)
KNOBLOCK, HUGH (Ten-Ten) PM: Melba Knoblock; BA: Style Booking
KOENER "SPIDER" JOHN (Elektra) PM: Folklore Prodn
KOSTELANETZ, ANDRE (Columbia)
KRAMER, JOHN (Columbia)
KRISTOFFERSON, KRIS (Epic)
KRUPA, GENE (Verve) BA: Associated Booking Corp.
KUHN, ROLF (Impulse)
KWESKIN, JIM/JUG BAND (Reprise) PM: Albert B. Grossman; BA: GAC
LA BEEF, SLEEPY (Columbia) PM & BA: Joe Wright Agency
LaBELLE, PATTI/ & BLUE BELLES (Atlantic) PM: Irv Nahan; BA: Queen Booking
LAINÉ, DENNY (Deram)
LAINÉ, FRANKIE (ABC) PM: Management III, Ltd.; BA: Coast Artists
LAMP, BUDDY (Duke)
LAMP OF CHILDHOOD (Dunhill)
LAMP SISTERS, THE (Duke) PM: Miss Lucy D. English
LaMONT, LEE (Backbeat) BA: Buffalo Booking
LANCE, LYNDA K. (ABC) PM: Dick Heard
LANCE, MAJOR (Okeh) PM: Irv Nahan
LANDS, HOAGY (Shout)
LANE, ABBE (Mercury) BA: Creative Mgmt. Assoc.
LANE, JERRY (Chart)
LANNING, JERRY (MGM) BA: Wm. Morris
LARGE, BILLY (Columbia) PM: Charles Lamb Corp.; BA: Wil-Helm
LARKIN, BILLY & THE DELEGATES (World Pacific)
LaROSA, JULIUS (MGM) PM: Norman Schwartz
LAST, JAMES/ & THE AMERICAN PATROL (Warner Bros.)
LAST WORDS (Atco)
LAUREN, ANDY (Kasper) PM: Al Cline; BA: Brite Star Promotions
LAW, JOHNNY/FOUR (Providence) PM: Ernie Maresca
LAWRENCE, STEVE/ & EYDIE GORME (Calendar) PM: Ken Greengrass
LAWSON, SHIRLEY (Backbeat) PM: William Webb
LAYTON, EDDIE (Epic)
LEE, BRENDA (Decca)
LEE, DONNA (Columbia)
LEE, DUANE (Capitol)
LEE, LAURA (Chess)
LEE, LYNN (Blue Horizon) PM: Larry L. Stevens; BA: Gulf Coast Talent

continued on page 68

*It was a wonderful year....
My deepest thanks to all who
made it possible*

*Warmest wishes,
Bobbie Gentry*

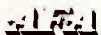
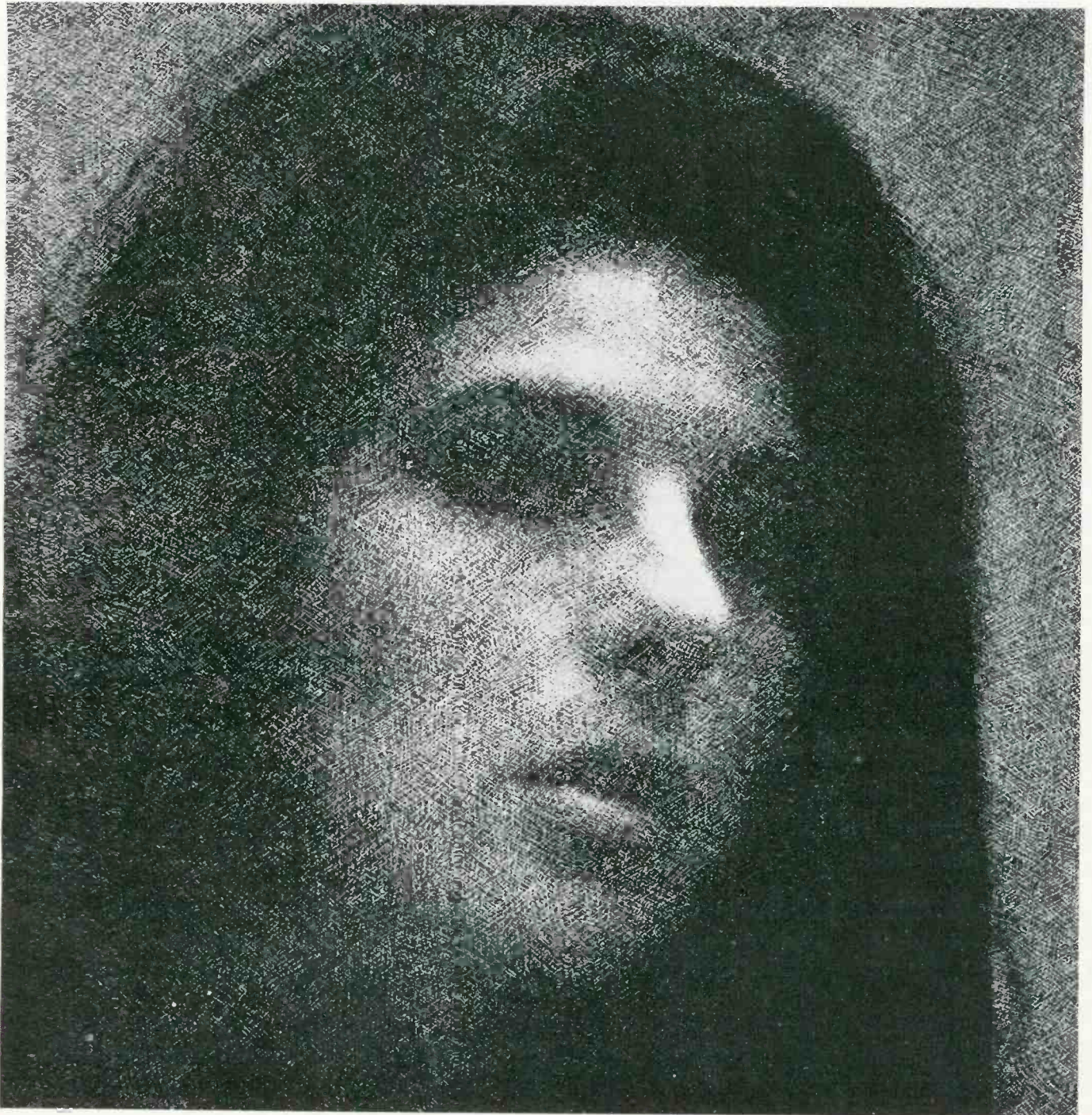

PERSONAL MANAGEMENT:
JESS RAND ASSOCIATES
BEVERLY HILLS, CALIF.

U. S. POPULAR RECORDING ARTISTS

Continued from page 66

LEE, MICHELE (Columbia) PM: Ascola-Kay; BA: Wm. Morris
 LEE, NANI (Columbia)
 LEE, PEGGY (Capitol) BA: Wm. Morris (Si Marsh)
 LEE, WILMA, & STONEY COOPER (Decca) BA: Buddy Lee
 LEFT BANKE, THE (Smash) PM: Pedestal Productions
 LEHRER, TOM (Reprise) PM: Allan Bregman
 LEIGH, LINDY (Avenue South) BA: Wil-Helm Agency
 LEITCH, DONOVAN (Epic) PM: Ashley Kozak
 LeMEL, GARY (Mira) PM: Alan Sherr; BA: Ashley Famous
 LEMONADE CHARADE, THE (Epic) PM: Tony Moon
 LEONARD, JACK E. (MGM) PM: Val Irving; BA: Wm. Morris
 LEONETTI, TOMMY (Columbia)
 LETTERMEN, THE (Capitol) PM: Jess Rand
 LEUNG, MARY (Amo) PM: Paul Leung; BA: Era International
 LEWIS & CLARK EXPEDITION (Colgems) PM: Howard Brandy
 LEWIS, BARBARA (Atlantic) PM: Ollie McLaughlin
 LEWIS, BOBBY (United Artists) BA: Hal Smith
 LEWIS, CORKY (World Pacific)
 LEWIS FAMILY (Starday) BA: Wallace Lewis
 LEWIS, GARY, & THE PLAYBOYS (Liberty) BA: Ashley Famous
 LEWIS, HUGH X. (Kapp) PM & BA: Hubert Long
 LEWIS, JERRY LEE (Smash) BA: National Artists Attractions
 LEWIS, JIMMY (Minit)
 LEWIS, PAT (Solid Hit) PM: LeBaron Taylor; BA: George White
 LEWIS, MARGARET (SSS-Int.) BA: Key Talent
 LEWIS, RAMSEY (Cadet)
 LIGHTFOOT, GORDON (United Artists) PM: John Court
 LIND, BOB (World Pacific) PM: Greene/Stone
 LINDSAY, MARK (see Paul Revere & the Raiders)
 LINDSEY, GEORGE (CBS) BA: Wm. Morris
 LINSER & RANDELL (Columbia)
 LIPSCOMB, MANCE (Arhoolie) BA: Chris Strachwitz
 LITTLE BIT OF SOUND (Carole) PM: Sidewalk Prodn.
 LITTLE DION (RCA)
 LITTLE MILTON (Checker)
 LITTLE RICHARD (Okeh) BA: Bumps Blackwell
 LIVELY SET (Capitol) PM: Jess Rand
 LIVING STRINGS (Camden)
 LOCKLIN, HANK (RCA) BA: Wil-Helm
 LOLLIPOP, LUKAS (Loma) PM: Babe Shivan
 LOMBARDO, GUY (Capitol) PM: A.P.A. (Howard McElroy)
 LONDON JULIE (Liberty) PM: Robert Ginter; BA: Ashley Famous
 LONESOME RHODES (Sandy & Donna) (RCA)
 LONG, SHORTY (Soul) PM: Int'l Talent Mgmt., Inc.
 LONGET, CLAUDINE (A&M)
 LONZO & OSCAR (Columbia) BA: Jimmie Klein
 LOPEZ, TRINI (Reprise) BA: Ashley Famous (George A. Durgom)
 LORD, BOBBY (Decca) BA: Joe Taylor Agy.
 LOREN, DONNA (Reprise) PM: Morey Zukor; BA: Wm. Morris (Roland Perkins)
 LOTHAR & THE HAND PEOPLE (Capitol) PM: Stan Greenson
 LOUDERMILK, JOHN D. (RCA) BA: Acuff-Rose
 LOUVIN, CHARLIE (Capitol) BA: Wil-Helm
 LOUVIN, IRA (Capitol)
 LOVE (Elektra)
 LOVE, JOE (National) PM: Tex Clark; BA: National Productions
 LOVE GENERATION, THE (Imperial)
 LOVE, MARY (Modern)
 LOVECOATES, DOROTHY/ & THE GOSPEL HARMON-ETTES (Okeh)

LOVECRAFT, H. P. (Phillips) PM: Windy City Artists
 LOVETT, LOUISE (Mosrite) PM: Andy J. Moseley
 LOVIN' SPOONFUL, THE (Kama Sutra) PM: Bob Cavallo
 LOVING SISTERS (Peacock) PM: Mrs. Gladys Mc-Fadden
 LUCAS, NICK (Accent) BA: Premiere Artists
 LUDWIG & THE KLASSICS (Imperial)
 LULU (Epic)
 LUMAN, BOB (Hickory) BA: Acuff-Rose
 LUMLEY, RUFUS (RCA)
 LUNA, JESSIE (California Artists Corp.) PM: Ray Camacho; BA: California Artists Corp.
 LYMAN, ARTHUR (HiFi) PM & BA: Mrs. Marie Lyman
 LYMAN, ED (Impact) PM: Self-managed
 LYNN, BARBARA (Tribe) PM: Huey Meaux
 LYNN, JUDY (Columbia) PM: John Kelly
 LYNN, LORETTA (Decca) PM & BA: Wil-Helm
 LYNN, RAY (Epic)
 LYNNE, GLORIA (Fontana) BA: Associated Booking Corp.
 LYONS, JAMIE (Laurie) PM: Kraft-Kent; BA: Premier Talent Assocs.
 LYRICS, THE (GNP Crescendo) PM: Harlan Peacock
 LYTLE, JOHNNY (World Pacific) PM: Cinema Music Co.
 MacRAE, GORDON (Capitol) BA: Ashley Famous (Sandy Wernick)
 MacRAE, HEATHER (ABC) BA: Ashley Famous
 MacRAE, SHEILA (ABC) BA: Ashley Famous
 McBRIDE, JANET (Longhorn) PM: Dewey Groom; BA: Bob Neal
 McCAIN, JERRY (Jewel) BA: Phil Walden
 McCALL, TOUSSAINT (Ronn)
 McCANN, LES (Limelight) BA: SAC
 McCURE, BOBBY (Checker)
 McCormick, PAT (13 Productions) PM: NRB Assocs.; BA: Wm. Morris
 McCoy, FREDDIE (Prestige) BA: Bennett Morgan
 McCOYS, THE (Bang) PM: Roy Rifkind; BA: Wm. Morris
 McCracklin, JIMMY (Minit)
 McCuen, ROD (RCA) PM: Peter Rachtman
 McDONALD, SKEETS (Columbia) BA: Marty Landau
 McDOWELL, FRED (Arhoolie) BA: Avalon Productions
 McDUFF, BROTHER JACK (Atlantic)
 McGOWEN, DONNIE (Tangerine)
 McGRIF, JIMMY (Solid State) BA: Ashley Famous
 McGuire, BARRY (Dunhill)
 McKAY, JOY (Allandale) BA: Style Booking
 McKENZIE, SCOTT (Ode) PM: Lou Adler
 McLEAN, JACKIE (Blue Note)
 McLuhan, MARSHALL (Columbia)
 McNair, BARBARA (Motown)
 McRAE, CARMEN (Atlantic) PM: Harry Steinman;
 McREYNOLDS, JIM & JESSE (Epic)
 MABLEY, MOMS (Mercury) BA: Associated Booking Corp.
 MACK, WARNER (Decca) BA: Hubert Long
 MADDOX, ROSE (Cathy) BA: Omac Artist Corp.
 MADRID & THE COUNTS (Rust) PM: Richard Keefer
 MAGNIFICENT MEN (Capitol) PM: International Mgmt. Unlimited (Ronn Gittman)
 MAI-LING (Encore) PM: Edward R. Church; BA: Era International
 MAKEBA, MIRIAM (Reprise) PM: Robert Schwaig; BA: Associated Booking Corp. (Robert Phillips)
 MALIBUS, THE (Sureshot) BA: Buffalo Booking
 MALONE, GENA (Blue Horizon) PM: Larry L. Stevens; BA: Gulf Coast Talent
 MALONE, SHERRY (Allandale) PM: T. H. Williams; BA: Style Booking
 MAMAS & PAPAS, THE (Dunhill) PM: Bobby Roberts; BA: GAC
 MANCHA, STEVE (Groovesville) PM & BA: Don Davis
 MANCINI, HENRY (RCA) BA: Perenchio Artists
 MANDEL, JOHNNY (A&M)
 MANDIAS, OZZY, & THE TRUNKLESS LEGS OF STONE (Sonnet) PM: P. B. Shelley; BA: Johnny Keats

MANHATTANS, THE (Carnival)
 MANIER, J. E. (Arhoolie) BA: Self-managed
 MANN, HERBIE (A&M) PM: John Levy; BA: Bennett Morgan
 MANN, JOHNNY (Liberty)
 MANN, LORENE (RCA) BA: Joe Taylor
 MANN, MANFRED (Mercury) PM: Gerry Bron (see United Kingdom)
 MANNING, LINDA (Rice) PM & BA: Key Talent
 MANTOVANI (London) BA: CAMI
 MAPHIS, JOE & ROSE LEE (Mosrite) PM: Jack Mc-Fadden; BA: Omac Artist Corp.
 MARCH, PEGGY (RCA) PM: Arnie Harris
 MARIANO & THE UNBELIEVABLES (Capitol) BA: Perenchio Artists
 MARIJOHN SINGERS (Shannon) BA: Jim Reeves Ent.
 MARKAY, GRACE (Capitol) PM: David Schine
 MARKETTS, THE (World Pacific)
 MARSDEN, GERRY (Columbia)
 MARTHA & THE VANDELLAS (see Martha Reeves)
 MARTHA JEAN THE QUEEN (Epic) PM: Morton Warnow
 MARTIN, BENNY (Monument)
 MARTIN, DEAN (Reprise) BA: Chasin-Park-Citron (Herman Citron)
 MARTIN, DEANA (Reprise) PM: Bill Howard
 MARTIN, GAIL (Reprise) PM: Bob Crystal
 MARTIN, JIMMY, & THE SUNNY MOUNTAIN BOYS (Decca) BA: Buddy Lee
 MARTIN, PAUL (Varsity) BA: Wil-Helm
 MARTIN, SHANE (Columbia)
 MARTINO, AL (Capitol) BA: Wm. Morris (Larry Spellman)
 MARTUCCI, LOU (Little Nashville, Detroit Sounds) PM: Roger Hopkins; BA: Little Nashville Ents.
 MARVELETTES (Tama) PM: Int'l Talent Mgmt., Inc.; BA: Queen Booking
 MARVELOWS, THE (ABC)
 MASAKELA, HUGH (Chisa)
 MASON, ANN (Reprise)
 MASON, SANDY (Hickory) BA: Acuff-Rose
 MASON, TINA (Capitol) PM: Sonny Anderson
 MASON, TONY (RCA) PM: Ascola-Kaye Assocs.
 MATHIS, JOHNNY (Columbia)
 MATHIS, COUNTRY JOHNNY (Little Darlin') PM: Aubrey Mayhew; BA: Bob Neal
 MAUDS, THE (Mercury) PM: Windy City Artists
 MAXTED, BILLY (Liberty) PM: Graham Prince
 MAYALL, JOHN (London)
 MAYE, MARILYN (RCA) PM: Irving Siders
 MAYFIELD, PERCY (Tangerine)
 MAYS, REVEREND ORIS (Songbird) PM: self-managed
 MC²+ (Reprise)
 MEDDORS, ROY (Allandale) PM: Style Wooten; BA: Style Booking
 MEFFORD, RAY (Accent)
 MELFI, EVERING & VAN (Fontana) PM: Al Bruno
 MELODIANS, THE (Galaxie) PM: Paul Leung; BA: Era International
 MELODY KINGS, THE (Songbird) PM: Clarence Devereaux
 MELVOIN, MIKE (Liberty)
 MEMPHIS SLIM (Jubilee) BA: Bennett Morgan
 MENDES, SERGIO/BRASIL '66 (A&M) PM: Richard Adler; BA: Perenchio Artists
 MERCY BROTHERS, THE (Columbia)
 MERRILL, BUDDY (Accent) PM: Scott Seely
 MERRIWETHER, ROY (Columbia) PM: Clarence Avant
 MERRY GO ROUND (A&M) PM: NRB Assocs; BA: A.P.A.
 MESSENGERS, THE (Soul) PM: Int'l Talent Mgmt., Inc.
 METROS, THE (RCA) PM: Gerard W. Purcell
 MICHAEL & THE MESSENGERS (U.S.A.)
 MICHAELS, LEE (A&M)
 MICHAELS, MARILYN (ABC) PM: Management III, Ltd.
 MIGHTY CLOUDS OF JOY (Peacock) PM: Ernant Franklin

MIGHTY REDEEMERS (Peacock) PM: T. J. McAllister
MILBURN, AMOS, JR. (Jewel) PM & BA: Willie Cain
MILES, JACKIE (Warner Bros.) PM: Murray Massey
MILLER, GENE (Hi) PM: Joe Cuaghi
MILLER, GLENN, ORCHESTRA (RCA)
MILLER, JODY (Capitol) PM: Jess Rand BA: Marty Landau
MILLER, MITCH (Columbia)
MILLER, NED (Capitol) PM: Cliffie Stone
MILLER, ROGER (Smash) PM: Bernard/William Price; BA: GAC
MILLSAP, RONNIE (Scepter) PM: Paul Cantor
MOORE, PAUL (Dolly) BA: Bob Neal
MIMMS, GARNET (Veep) PM: William Fox; BA: Universal Talent
MINDBENDERS, THE (Fontana)
MINELLI, LIZA (A&M) BA: Creative Mgmt. Assocs
MINNIE PEARL (Starday) BA: Moeller Talent
MISS SEXY WAY (Cool) PM: Alfred Poole; PA: Doctor Cool Prodn
MISTY WIZARDS, THE (Reprise) PM: Leonard Stogel
MITCHELL, LEE (Sureshot) PM: Lee Craver Productions
MITCHELL, PRISCILLA (Mercury)
MITCHELL, RICHARD "BLUE" (Blue Note)
MITCHELL, CHAD (Warner Bros.) PM & BA: Frank Fried
MITCHELL, GUY (Starday)
MITCHELL, RONNIE (Laurie) PM: Jack Astor
MITCHELL, RUBIN (Capitol)
MITCHELL TRIO (Reprise) PM: Arthur Mogull
MITCHELL-RUFF TRIO; BA: Hemisphere Concert Corp.
MITCHELL, WILLIE (Hi) PM: Joe Cuoghi
MITCHUM, ROBERT (Monument)
MIZE, BUDDY (London)
MOBLEY, HANK (Blue Note)
MOBY GRAPE (Columbia) PM: Matthew Katz
MODERN JAZZ QUARTET (Atlantic) PM: Monte Kay
MOJO MEN, THE (Reprise)
MONAHAN, STEPHEN (Kapp)
MONITORS (VIP) PM: Int'l Talent Mgmt., Inc.
MONK, THELONIOUS (Columbia) PM: Harry Colomby
MONKEES, THE (Colgems) BA: Raybert Prodn.
MONRO, MATT (Capitol)
MONROE, BILL (Decca)
MONTANA, PATSY (Starday) PM: Earl Perrin; BA: Buena Vista Prodn.
MONTE, LOU (RCA)
MONTENEGRO, HUGO (RCA)
MONTEZ, CHRIS (A&M)
MONTFORT MISSION, THE (Reprise) PM: Gil Daniell
MONTGOMERY, MELBA (Musicor) BA: Hubert Long
MONTGOMERY, WES (Verve) PM: John Levy; BA: SAC (Monica Ventola)
MONTOLIU, TETE (Impulse)
MONTOYA, CARLOS (United Artists) BA: Wm. Morris
MOODY BLUES (London)
MOORE, BOBBY (Checker)
MOORE, JOE (Verve) PM: Gloria Toote
MOORE, JOHNNY (Date)
MORGAN, GEORGE (Starday) BA: Moeller Talent
MORGAN, JANE (ABC) PM: Management Three, Ltd.; BA: GAC
MORGAN, LEE (Blue Note)
MORGANFIELD, WILLIE (Jewel) self-managed
MORRELL, MIA (ABC) PM: B. B. & D. Productions; BA: Wm. Morris
MORRIS, BOB, & FAY HARDIN (Tower) PM: Jack McFadden; BA: Omac
MORRISON, HAROLD (Epic)
MORRISON, KATHY (United Artists) PM & BA: Joe Wright
MORRISON, VAN (Bang) PM: Den-Ros Ent.; BA: ABC
MOSBY, JOHNNY & JONIE (Capitol) PM & BA: Americana Corp.
MOSELEY, MARK (Mosrite) PM: Andy J. Moseley

MOORE, JOYCE (Topic) PM & BA: Joe Wright Agy.
MOSES, LEE (Musicor)
MOTHER LOVE, THE (20th Century-Fox) PM: Wednesday's Child Prod.
MOTHERS OF INVENTION (Verve) PM: Herb Cohen
MOUSKOURI, NANA (Fontana)
MULKEY, ABE (Epic)
MURAD, JERRY & HIS HARMONICATS (Columbia) PM: Jerry Murad
MURRAY, MICKEY (SSS)
MUSIC EXPLOSION, THE (Laurie) PM: Kraft-Kent; BA: Premier Talent Assocs.
MUSIC MACHINE (Warner Bros.)
MUSTANGS, THE (Jetstar) PM: Bankers Mgmt. BA: Abnak Agency
MYERS, JOHNNY (Peacock) PM: Dooky Chase
MYSTIC ASTROLOGIC CRYSTAL BAND (Carole) PM: Clancy B. Glass III
MYSTIC MOODS ORCHESTRA, THE (Philips) PM: Brad S. Miller; BA: Ashley Famous (Jim Jacobson)
NABORS, JIM (Columbia) PM: Richard O. Linke
NAKED TRUTH, THE (RCA)
NASH, JOHNNY (MGM) PM: Clarence Avant
NATIONAL GOSPEL TWINS (Peacock) PM: Rev. Leonard Quince
NAVARRO, JOE (California Artists Corp.) PM: Ray Camacho; BA: California Artists Corp.
NEAL, SAM (Allandale) PM: Style Wooten; BA: Style Booking
NEELEY, TEDDY/FIVE (Capitol) BA: Creative Mgmt. Assocs.
NELSON, OLIVER (Impulse)
NELSON, SANDY (Imperial)
NELSON, RICK (Decca) PM: Maury Foladare
NELSON, WILLIE (RCA)
NERO, PETER (RCA) PM: Stan Greeson
NESSBIT, JIM (Chart) BA: Country Talent and Bob Neal
NEVILLE, AARON (Parlo) PM: Jody Pitassy
NEW CHRISTY MINSTRELS, THE (Columbia) PM: Greif Carris; BA: Ashley Famous
NEW COLONY SIX (Sentar)
NEW ESTABLISHMENT, THE (Mercury) PM: Marge Alley
NEW FOLK, THE (Impact) PM: Bob MacKenzie
NEW LOST CITY RAMBLERS PM: Folklore Prodn
NEW VAUDEVILLE BAND (Fontana) BA: Associated Booking Corp.
NEW YORKERS, THE (Scepter) PM: Jerry Dennon/Jim Bailey
NEWHART, BOB (Warner Bros.) PM: Frank Hogan; BA: GAC
NEWKIRK, BOB (Impact) PM: Bob MacKenzie
NEWLEY, ANTHONY (RCA) PM: L. Arnold Weissberger
NEWMAN, JIMMY (Decca) PM & BA: Key Talent
NEWMAN, RANDY (Reprise) PM: Mark Newman
NEWMAN SINGERS (Jewel) PM: Albert Spence; BA: Jesse R. Jones
NEWTON, WAYNE (Capitol) PM: Tommy Amato
NGC 4594 (Smash) PM: Allen & Gluck
NICHOLS, MICHELLE (Okeh) PM: Harry Lipton
PENNY NICHOLS (Buddah)
NICHOLS, ROGER/TRIO (A&M)
NICO (Verve)
NIGHTCRAWLERS, THE (Kapp)
NILSSON (RCA)
NIMOY, LEONARD (Dot)
NITTY GRITTY DIRT BAND (Liberty) PM: William McEuen
NO DEPOSIT/NO RETURN (Philips) PM: Yorktown Talent Associates
NOAH'S ARK (Decca) PM: John Brumage
NOBLE, NICK (Date)
NOONAN, STEVE (Elektra) PM: Billy James
NORMA JEAN (RCA) BA: Moeller Talent
NORTHCOTT, TOM (Warner Bros.) PM: Jack Herschhorn (see Canada)
NORVAL & IVY (Imperial)

NOTES FROM THE UNDERGROUND (Changes)
NYRO, LAURA (Verve/Forecast) PM: Artie Mogull
OAK RIDGE BOYS, THE (Heart Warming) BA: Don Light
OCCURRENCE, THE (Bandbox) PM: Richard Holiday BA: Bandbox Artists
OCHS, PHIL (A & M) BA: Wm. Morris
OCTOBER COUNTRY, THE (Epic) PM: Larry Kartiganer
CFARIM, ESTHER & ABI (Mercury) PM: Kragen-Fritz; BA: Wm. Morris
OGERMAN, CLAU (RCA)
O'GWYNN, JAMES (SSS Int'l)
OHIO EXPRESS (Cameo)
OLATUNJI, MICHAEL (Columbia) BA: Bennett Morgan
O'NEAL TWINS, THE (Peacock) PM: Edward & Edgar O'Neal
ORBISON, ROY (MGM) PM: Wesley Rose
ORPHANS, THE (Epic) PM: Eric Lilljequist
ORVILLE & IVY (Imperial)
OSBORNE BROTHERS (Decca) PM & BA: Wil-Helm
OTIS & CLARA (Stax)
OUTER LIMITS (Deram)
OUTSIDERS, THE (Capitol) BA: Wm. Morris
OVATIONS, THE (Goldwax)
OWENS, BONNIE (Capitol) PM: Jack McFadden; BA: Omac Artist Corp.
OWENS, BUCK (Capitol) PM: Jack McFadden; BA: Omac Artist Corp.
OWENS, GEORGE (RCA) BA: Circle Talent
OXFORD, VERNON (RCA) PM: Harlan Howard
OZ FIRESIDE THEATRE, THE (Columbia)
PAGE, PATTI (Columbia) PM: Page-Rael Associates
PAIR EXTRAORDINAIARE, THE (Liberty) PM: Kragen/Fritz
PALAFIX, MANUEL (California Artists Corp.) PM: Ray Camacho; BA: California Artists Corp.
PALMER, NICK (RCA) PM: Marvin Cane
PALMER, ODIE (Styleway)
PANDORAS, THE (Liberty) PM: Peter Bonfils
PARADE (A&M)
PARIS, FREDDY (RCA)
PARKER, BOBBIE (ABC) BA: Wm. Morris
PARKER, JUNIOR (Mercury) BA: SAC
PARKER, ROBERT (Nola) PM: Pelican; BA: Queen Booking
PARKS, VAN DYKE (Warner Bros.)
PARLIAMENTS, THE (Revilot) PM: LeBaron Taylor; BA: Queen Booking
PARRISH, DEAN (Laurie) PM: Roy Rifkin
PARTON, DOLLY (Monument) BA: Dub Albritten and One Niters
PASS, JOE (World Pacific)
PATTERSON, BOBBY (Jetstar) PM: Bankers Mgmt.; BA: Abnak Agency
PATTON, JOHN (Blue Note)
PAUPERS, THE (Verve/Forecast) PM: Albert B. Grossman
PAXTON, TOM (Elektra) PM: Artie Mogull; BA: GAC
PAYCHECK, JOHNNY (Little Darlin') PM: Aubrey Mayhew; BA: Bob Neal
PAYNE, JIMMY (Epic) PM & BA: Charles B. Glaser
PEACHES & HERB (Date) PM: Barbara Baccus
PEANUT BUTTER CONSPIRACY, THE (Columbia) PM: Billy James
PECK, ROBERTA (Columbia)
PENNINGTON, RAY (Capitol) BA: Hal Smith
PEREIRA, CIRO/ORCHESTRA (Epic)
PERKINS, CARL (Dollie) BA: Moeller Talent
PERKINS, DAL (Columbia)
PETER, PAUL & MARY (Warner Bros.) PM: Albert B. Grossman
PETER & GORDON (Capitol)
PETERSON, OSCAR (Verve) BA: SAC
PHELPS, JAMES (Fontana)
PHILLIP, KAREN; PM: Marge Alley
PHILLIPS, BILL (Decca) BA: Moeller Talent

continued on page 70

U. S. POPULAR RECORDING ARTISTS

Continued from page 69

- PHILLIPS, CHARLIE** (Longhorn) BA: Tiltman Franks
PHILLIPS, ESTHER (Atlantic)
PHILLIPS, STU (RCA) BA: Acuff-Rose
PICKARD, SORRELLS (Boone) BA: Circle Talent
PICKETT, WILSON (Atlantic) PM: Jimmy Evans
PICKLE BROTHERS, THE (Brothers) PM: Fields/Weintraub
PIECES OF EIGHT (A&M)
PIERCE, WEBB (Decca) BA: Moeller Talent
PILGRIM HARMONIZERS (Songbird) PM: Kenneth Madden
PILGRIM JUBILEE SINGERS (Peacock) PM: Major Roberson
PILLOW, RAY (Capitol) PM: Joe D. Taylor
PINK FLOYD (Tower)
PITNEY, GENE (Musicor) BA: Wm. Morris
PLANT LIFE (Date) PM: Genius Inc.
PLATTERS, THE (Musicor) PM: Buck Ram; BA: Personality Productions
PLAYERS, THE (Minit)
PLEASURE FAIR (Uni)
PO' BOYS (Decca) PM & BA: Hubert Long
POLINOFF, SHASHA (Monitor)
POOL, CHERYL (Paula) PM & BA: Frank Page
POSEY, SANDY (MGM) BA: Ashley Famous and Gary Walker & Assocs.
POURCEL, FRANK (Imperial) PM: Pathe-Marconi
POWELL, ADAM CLAYTON (Jubilee)
POWELL, BOBBY (Whit) PM: Lionel Whitfield
POWELL, MAX (Decca) BA: Moeller Talent
POWERLITES (Songbirds) PM: Herliss Murphy
POZO-SECQ SINGERS (Columbia) PM: Albert Gross-
PRECISIONS, THE (Drew)
- PRESLEY, ELVIS** (RCA) PM: Col. Tom A. Parker
"PRETTY" PURDIE (Date) PM: Barbara Baccus
PREVIN, ANDRE (RCA) PM: Ron Wilford
PRICE, ALAN/SET (Parrot) BA: Mike Jeffreys (see United Kingdom)
PRICE, GILBERT (MGM) BA: Ashley Famous
PRICE, KENNY (Boone) BA: Hal Smith
PRICE, LIZ (Allendale) PM: Herb Price; BA: Style Booking
PRICE, RAY (Columbia)
PRINCETONS, THE (Little Nashville) PM: Roger Hookins; BA: Little Nashville Ents.
PRIDE, CHARLIE (RCA) PM: Jack Clement
PRINCE BUSTER (Philips)
PROBY, P. J. (Liberty) PM: Tony Hosney
PROPHETS, THE (Heart Warming) BA: Don Light
PRUDE, TERRELL (Tangerine)
PRUCE, LINWUD (Little Cowboy)
PRYSOCK, ARTHUR (Verve) PM: Don Palmer
PUDDING, THE (Press)
PUNCH & JUDY (Smash)
PURIFY, JAMES & BOBBY (Bell) PM: Don Schroeder; BA: Queen Booking Corp.
PUTMAN, CURLY (ABC)
QUARTETO BOSSAMBA, THE (World Pacific)
? AND THE MYSTERIANS (Cameo)
RADIANTS, THE (Columbia)
RAE, DELLA (RCA) PM: Si Siman
RAELETS, THE (Tangerine) PM: Ray Charles Ents.
RAGGAMUFFINS, THE (Seville)
RAINWATER, MARVIN (United Artists) BA: Buddy Lee
RAM, ROGER (RCA)
RANDALL, FRANKIE (RCA) PM: Leonard Poncher
RANDALL, TONY (Mercury) BA: Creative Mgmt. Assocs.
RANDOLPH, BOOTS (Monument) BA: X. Cosse
RANEY, SUE (Imperial) PM: Ed Yelin; BA: Perenchio Artists
- RAUSCH, LEON** (Longhorn) PM: Carl Johnson
RAVES, THE (Smash) PM: Ron Haffkine
RAWLS, LOU (Capitol) PM: J. W. Alexander
RAY, BABY (Imperial)
RAY, DON (RCA) PM: Raymond Katz Ents. (Norton Stein)
RAY, GEORGIA (K-Ark) BA: Jimmie Klein
RAY, RICARDO (Alegre)
RAY, ROBERTA (Epic) PM: Joe Brooks
RAY, WADE (Renfro Valley) BA: Hal Smith
READ, LES (Deram)
REDDING, OTIS (Volt)
REDPATH, JEAN PM & BA: Folklore Prodns
REDMOND, ROY (Loma) PM: Renault Richard
REED, JERRY (RCA)
REED, JIMMY (BluesWay) PM: Al Smith; BA: Century Mgmt.
REESE, DELLA (ABC) PM: Lee Magid
REEVES, DEL (United Artists) BA: Hubert Long
REEVES, HARRY (Tri-State) PM: Style Wooten; BA: Style Booking
REEVES, MARTHA/& THE VANDELLAS (Gordy) PM: Int'l Talent Mgmt., Inc.; BA: Associated Booking Corp.
RENO, DON (Monument) BA: Hal Smith
REVERE, PAUL/& THE RAIDERS STARRING MARK LINDSAY (Columbia) PM: Roger Hart; BA: Perenchio Artists
REWIS, SUSAN (Columbia)
REYES, BOB (California Artists Corp.) PM: Ray Camacho; BA: California Artists Corp.
REYNOLDS, DEBBIE (MGM) BA: Creative Mgmt. Assocs.
RHODES, SANDY (Senate) PM: Peter Leeds
RICE, DON (Stadium) PM: A. J. Minto; BA: Alstar
RICH, BUDDY (World Pacific) PM: Barbara Belle
RICH, CHARLIE (Hi) PM: Joe Cuoghi

continued on page 72

Burt Bacharach and Hal David

TO ALL OUR FRIENDS SEASON'S GREETINGS THE LETTERMEN

Personal Management: Jess Rand & Associates | Capitol Records, Inc. | William Morris Agency



Public Relations: Freeman & Sutton

U. S. POPULAR RECORDING ARTISTS

Continued from page 70

- RICKSHAW FIVE, THE** (Galaxie) PM: Paul Leung; BA: Era International
- RIDDLE, GEORGE** (Starday) BA: Circle Talent
- RIDDLE, NELSON** (Liberty) PM: Nick Savano
- RIDGLEY, TOMMY** (White Cliffs) PM: Self-managed
- RIGGS, MAX** (Tri-State) BA: Style Booking
- RIGHTEOUS BROTHERS, THE** (Verve) PM: Mike Paterson; BA: Perenchio Artists
- RILEY, JEAN** (Little Darlin') BA: Bob Neal
- RITCHARD, CYRIL** (Caedmon) BA: Ashley Famous
- RITTER, TEX** (Capitol) BA: Acuff-Rose
- RIVERA, HECTOR** (Barry)
- RIVERS, JOHNNY** (Imperial) PM: Phil Turetsky
- RIVERS, SAM** (Blue Note)
- ROBB, WARREN** (Starday) BA: Circle Talent
- ROBBINS, CHRISTOPHER** (RCA) PM: Ascola-Kay; BA: Wm. Morris
- ROBBINS, MARTY** (Columbia) BA: Marty Landau
- ROBBINS, JIMMY** (20th Century-Fox) PM: Sonny Knight Ents.
- ROBBINS, WARNER** (Evergreen) PM: Faye Hopkins; BA: Little Nashville Ents.
- ROBBS, THE** (Mercury) PM: Noga Ents.; BA: GAC
- ROBERTS, JOHN & HIS HURRICANES** (Duke) PM: Robert Garner
- ROBERTS, KENNY** (Starday) PM: Quentin Reed Welty; BA: B-W Music
- ROBINS, JIMMY** (Jerhart)
- REVEREND CLEOPHOS ROBINSON** (Peacock) PM: Self-managed
- ROBINSON, ROSCOE** (Wand)
- ROBINSON, SMOKEY & THE MIRACLES** (Tamla) PM: Int'l Talent Mgmt. Inc.; Ashley Famous
- RODGERS, DAVID** (Columbia)
- RODGERS, JIMMIE** (A&M) PM: Seymour Heller and Lloyd Greenfield (N. Y. only); BA: GAC
- RODRIGUES, AMALIA** (Capitol, Kapp) BA: CAM
- RODRIGUEZ, CHARLIE** (Senate) PM: Peter Leeds; BA: Global Booking
- RODRIGUEZ, PETE** (Alegre) BA: Richard Bonilla
- ROE, TOMMY** (ABC) PM & BA: Billy Lowery
- ROGERS, KEN** (National) PM: Tex Clark; BA: Jack Ryan
- ROGERS, ROY & DALE EVANS** (Capitol)
- ROGERS, SMOKEY** (Starday) PM: Americana; BA: Marty Landau
- ROLLING STONES, THE** (London) PM: Andrew Loog Oldham (see United Kingdom)
- ROMAN NUMERALS, THE** (Columbia)
- ROMEOS, THE** (Mark II)
- RONDELL, KARON** (Columbia)
- RONETTES, THE** (Philles)
- RONNY & THE DAYTONAS** (RCA) PM: John "Bucky" Wilkins
- ROONEY, MICKEY JR.** (Liberty)
- ROONEY BROTHERS, THE** (Columbia)
- ROSE GARDEN** (Atco) PM: Irv Weinhaus; BA: Premier Talent Assocs.
- ROSE, LEE** (Paula)
- ROSE, TIM** (Columbia)
- ROSELLI, JIMMY** (United Artists) PM: Harry Steinman; BA: Wm. Morris
- ROSS, DIANA, & THE SUPREMES** (Motown)
- ROSSI, STEVE** (see Marty Allen)
- ROUVAUN** (RCA)
- ROWAN & MARTIN** (Epic) BA: A. P. A. (John Gaines)
- ROY, THELMA** (Style) PM: Style Wooten; BA: Style Booking
- ROYAL, BILLY JOE** (Columbia) PM: Bill Lowery Talent
- ROYAL GUARDSMEN, THE** (Laurie) PM: Leonard Stogel
- ROZEWSKI, COUNTRY TONY** (Allandale) BA: Style Booking
- RUBY & THE ROMANTICS** (ABC) PM: Lou Zito; BA: GAC
- RUFF, WILLIE** (Columbia)
- RUFFIN, JIMMY** (Soul) PM: Int'l Talent Mgmt., Inc.; BA: Associated Booking Corp.
- RUNAROUNDS, THE** (Laurie)
- RUSH, THE** (Parrot)
- RUSH, TOM** (Elektra) PM: Arthur Gorson; BA: Lordly & Dame
- RUSHING, JIMMY** (Bluesway, Vanguard) BA: Bennett Morgan
- RUSSELL, ANDY** (Capitol) PM: Bill Wagner; BA: Perenchio Artists
- RUSSO, CHARLIE** (Stax)
- RYAN, JAMEY** (Columbia) BA: Jimmie Klein
- RYDELL, BOBBY** (Capitol) PM: Phil Paladino
- RYDER, MITCH** (DynoVoice) BA: Premier Talent
- SADLER, BARRY** (RCA)
- SAGGITTARIUS** (Columbia)
- ST. PETERS, CRISPIAN** (Jamie)
- SAINTS & SINNERS** (Bennett Morgan)
- SALETAN, TONY** (Folklore Prodn)
- SALES, SOUPY** (Capitol) PM: Stan Greeson; BA: Ashley Famous
- SAM & DAVE** (Stax)
- SAM THE SHAM REVUE** (MGM) PM: Leonard Stogel
- SAMPLES, JUNIOR** (Chart) BA: Country Talent
- SAN SEBASTIAN STRINGS** (Warner Bros.) PM: Alex Grob
- SAND PEBBLES, THE** (Calla)
- SANDALS, THE** (World Pacific)
- SANDERS, RAY** (Tower) PM & BA: Americana Corp.
- SANDERS, RAY** (GNP Crescendo) BA: Steve Stebbins
- SANDERS, STEVE** (Canaan) PM: Herbert Sanders; BA: Wm. Morris
- SANDLER & YOUNG** (Capitol) PM: Val Irving
- SANDPIPERS, THE** (A&M) BA: GAC
- SANSOM, BOBBY** (Acta)
- SANTAMARIA, MONGO** (Columbia) PM: Jack Hooke
- SANTISTCHAN, SILVIO** (Epic) PM: Paraisco, Inc.

continued on page 74

ON TOP SINCE 1894 IN CIRCULATION IN REPUTATION IN PENETRATION

No other music-trade publication gives its advertisers the global exposure, strength of editorial backing and proof of circulation claims that Billboard offers.

The nearly 70 years of international respect for Billboard's quality of journalism, scientific methods of research and high standards of business practice provide advertisers with an unmatched setting of prestige for their message.

With a world-wide circulation twice that of any other music-trade publication, **only Billboard** offers advertisers incontrovertible proof of circulation figures by opening its files twice every year for audit by the rigid and exacting Audit Bureau of Circulations (ABC).

Their reports detail for every Billboard advertiser just where his message goes throughout the world . . . who receives it . . . and how many receive it.

Basic Information That Every Advertiser Should Not Only Expect—But Demand!

Do You?

New York • Hollywood • Chicago • Washington • Nashville
London • Buenos Aires • Rio de Janeiro

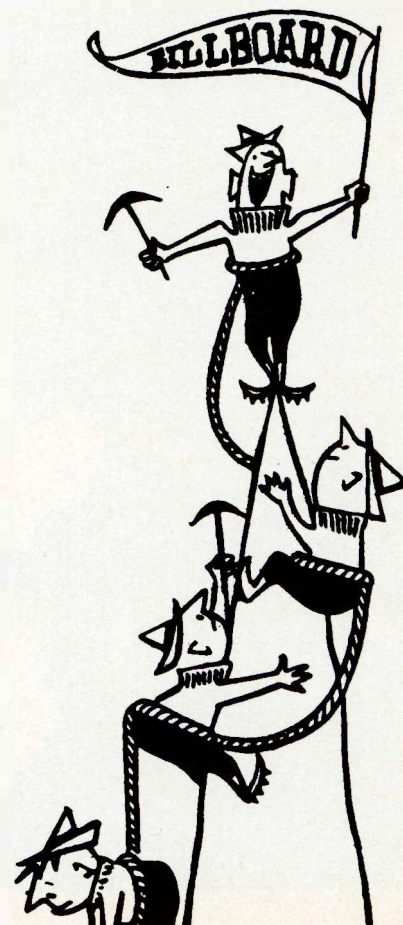



the day music stopped

Imagine that all music suddenly has ceased to exist. Composers have stopped creating. Musicians are silent. The phonograph record is gone. People have stopped singing. A universal language has disappeared in the flash of a moment.

All over the world, the blow is shattering. In the United States the economic loss is beyond belief. 5,000 radio stations, deprived of the majority of their programming, are reducing their schedules or going off the air. Television producers are converting every existing program and every commercial with music to straight talk. Many sponsors are simply cancelling. The juke box is extinct. The recording industry has closed down. The music instrument manufacturing business is obsolete. 13,700,000 children who have been studying music no longer have any use for pianos or violins or woodwinds. The country's 1,385 symphony orchestras and 782 opera producing groups have disbanded. Most nightclubs,

theaters, dance halls, concert halls, ballrooms have shuttered their windows. Hundreds of thousands of people who earn their living because of music are now unemployed. The tax loss is incalculable.

A fantasy? Yes, but it makes a point. Music is vitally important in all our lives, in terms of sheer economics as well as of culture.

We are proud that BMI, together with our thousands of affiliated writers and publishers, is one of the many organizations which play a role in supporting and fostering the miracle of music.

If yesterday had been the day music stopped, you wouldn't be hearing about it from us. BMI wouldn't be in business. Nor, possibly, would you.

*All the worlds of music
for all of today's audience.*

BMI

BROADCAST MUSIC, INC.

U. S. POPULAR RECORDING ARTISTS

Continued from page 72

SATISFACTIONS, THE (Smash)
SANTORO, TONY BA: Bennett Morgan
SAUNDERS, MERL (Galaxy) PM: Paul Rose; BA: Trident Mgmt.
SCALES, HARVEY, & THE SEVEN SOUNDS (Magic Touch)
SCHREIBER, AVERY (see Jack Burns)
SCOTT, BOBBY (Columbia)
SCOTT, CINDY (Veep) PM: Madara/White
SCOTT, EARL (Decca) PM & BA: Key Talent
SCOTT, FREDDY (Shout) PM: Carmine De Noia; BA: ABC Booking
SCOTT, J./& THE ACTIONS (Mercury) BA: Tree Publications
SCOTT, SHARON (RCA) PM: Gerard W. Purcell
SCOTT, SHIRLEY (Impulse)
SCOTTI, TONY (Liberty)
SCRUGGS, EARL (see Lester Flatt & Earl Scruggs)
SCRUGGS, GARY (Columbia) PM & BA: Mrs. Earl Scruggs
SEAGULLS, THE (Date) PM: Kenny Young
SEAY, JOHNNY (Columbia) BA: Hubert Long
SEEDS, THE (GNP Crescendo) PM: Tim Hudson; BA: GAC
SEEGAR, BOB (Cameo)
SEEGAR, MIKE PM: Folklore Prodn
SEEGAR, PETE (Columbia) PM & BA: Folklore Prodn
SEEKERS, THE (Capitol)
SEELY, JEANNIE (Monument) PM & BA: Hal Smith
SENSATIONAL HARMONEERS (Jewel) PM: Jerry Townsend; BA: Theodore Leslie
SENSATIONAL NIGHTINGALES (Peacock) PM: Joe Wallace
SENSATIONAL SIX OF ALABAMA (Songbird) PM: Jenkins Holman
SENSATIONAL SKYLARKS OF DETROIT (Songbird) PM: Charles Pennington
SERENDIPITY SINGERS (Philips) PM: Sennett/Weintraub
SERRANO, JUAN (RCA) PM: Evaristo Gonzalez
SESSION, THE (A&M)
SESSIONS, RONNIE (Mosrite) PM: Andy J. Mosley
SETE, BOLA/TRIO (Fantasy) PM: Max Weiss; BA: Trident Mgmt.
SEVEN SOULS, THE (Okeh) PM: Michael Shapiro
SHACKLEFORDS (LHI)
SHADDEN & THE KING LEARS (Arbet) PM: John Arnold
SHADOW CASTERS, THE (JRP) PM: James Ruff
SHAFFER, MARGIE (Allandale)
SHAMAN, HAPPY (London) BA: Jim Reeves Ents.
SHANGRI-LAS, THE (Mercury) BA: Paramount Artists
SHANK, BUD (World Pacific)
SHANKAR, RAVI (World Pacific)
SHANNON, DEL (Liberty)
SHARP, DEE DEE (Atco) PM: Kenny Sharp; BA: Bennett Morgan
SHARPE, MIKE (Liberty) PM: Lowery Music
SHAW, MARLENA (Cadet)
SHAW, ROLAND (London)
SHEA, GEORGE BEVERLY (RCA)
SHEARING, GEORGE (Capitol)
SHELTON, BOBBI BA: Jimmie Klein
SHEPARD, JEAN (Capitol) PM & BA: Wil-Helm (Johnny Russell)
SHEPP, ARCHIE (Impulse)
SHERILL BILLY (Epic)
SHERMAN, ALLAN (Warner Bros.)
SHERMAN, BOBBY (Epic)
SHINER, MERV (MGM)
SHIPLEY, THOMAS (see Michael Breuer)
SHIRELLES, THE (Scepter) PM: Paul Cantor
SHONDELLS (Roulette) PM: Leonard Stogel; BA: Wm. Morris

SHORE, DINAH (Project 3) BA: Ashley Famous
SHORTER, WAYNE (Blue Note)
SHOWMEN, THE (Minit)
SHOWSTOPPERS, THE (Showtime)
SHULL, MARY ELLEN (Pretty Girl) PM: Bobbie Davis; BA: P. G. Talent
SHY GUYS, THE (Uni)
SIDEKICKS, THE (RCA)
SILVER EAGLES (MGM) PM: Charles Silverman
SILVER, HORACE (Blue Note)
SIMMONS, JUMPIN' GENE (Hi) FM: Joe Cuoghi
SIMON, CARLY (Senate) PM: Peter Leeds; BA: Wm. Morris
SIMON, JOE (Sound Stage 7)
SIMON & GARFUNKEL (Columbia) PM: Mort Lewis
SIMONE, NINA (RCA) PM: Andy Stroud
SIMPSON, RED (Capitol) PM: Cliffie Stone
SINATRA, FRANK (Reprise) PM: Milton Krasny
SINATRA, FRANK JR. (RCA)
SINATRA, NANCY (Reprise) BA: GAC (Jack Gilardi)
SINGING CRUSADERS (Songbird) PM: Rev. Howard Sharp
SINGING RAMBOS (Heart Warming) PM: Buck Rambo; BA: Don Light
SINGLETON, MARGIE (Ashley) PM & BA: Joe Wright Agency
SKELTON, RED (Liberty) PM: Guy Della-Cioppa
SLEDGE, PERCY (Atlantic) PM: Quin Ivy; BA: Phil Walden
SLOAN, P. F. (Dunhill)
SLY & THE FAMILY STONE (Epic) PM: Barbara Baccus
SMART, DEL & SUE (Newhall) BA: Americana Corp.
SMATHERS, BEN BA: Moeller Talent
SMILING JUBILAIRES (Songbird) PM: Willie Reese
SMITH, ARTHUR (Starday)
SMITH, CAL (Kapp) BA: Hal Smith
SMITH, CARL (Columbia) BA: Moeller Talent
SMITH, COLUMBIA (Columbia)
SMITH, CONNIE (RCA) PM: Charles Lamb; BA: Bob Neal
SMITH, DENNIS (Allandale) PM: Thomas Grissom; BA: Grissom-Wooten Talent.
SMITH, GOLDIE HILL (Epic) PM: Don Law Productions
SMITH, HELENE (Phil-LA of Soul)
SMITH, JENNIE (GNP Crescendo) PM: Burke & Weems; BA: GAC
SMITH, JIMMY (Verve) PM: Clarence Avant
SMITH, KATE (RCA) PM: Raymond Katz Ents. (N. Y. office)
SMITH, MAURICIO (RCA) PM: Max Lerner
SMITH, O. C. (Columbia) PM: Lee Magid
SMITH, ROY (Liberty)
SMITH, SAMMY (Columbia) Wil-Helm Agency
SMITH, TRULY (Parrot)
SMITH, WASHINGTON (Okeh) PM: Joe Brooks Productions
SMITH, WHISTLING JACK (Deram)
SMOKEY & HIS SISTER (Columbia) PM: Bud Prager
SMOTHERS BROTHERS, THE (Mercury) PM: Kragen/Fritz; BA: Wm. Morris
SNOW, HANK (RCA) PM: Hank Snow Ents. BA: Moeller Talent
SONICS, THE (Uni.) PM: Record Artist Mgmt.
SONNY & CHER (Atco) PM: DeCarlo-Kresky
SONS OF CHAMPLAIN (Verve)
SONS OF THE BIRDS (Songbird) PM: James Walker
SONS OF THE PIONEERS (RCA) PM: Lloyd Perryman
SOPWITH CAMEL (Kama Sutra) PM: Bob Cavallo
SOUL BROTHERS SIX (Atlantic)
SOUL RUNNERS (MoSoul)
SOUL SEARCHERS (Songbird) PM: Talmadge Dunwood
SOUL SURVIVORS (Crimson) PM: Howard Michaels
SOUL TWINS (Karen)
SOULFUL BOWLFUL, THE (20th Century-Fox) BA: Jolly Joyce
SOULFUL STRINGS (Cadet)
SOUND INVESTMENT, THE (Laurie) PM: C. V. Bleike

SOVINE, RED (Starday) BA: Moeller Talent
SPAIN, ROMY (Dot) BA: Jim Reeves Ents.
SPANKY AND OUR GANG (Mercury) PM: Curley Tait; BA: GAC
SPANN, OTIS (BluesWay) PM: Bob Messinger
SPARKS, RANDY, & THE NEW SOCIETY (RCA) PM: Randy Sparks; BA: Perenchio Artists
SPEARS, BILLI JO (United Artists)
SPEER FAMILY, THE (Heart Warming) BA: Brock Speer
SPELLBINDERS, THE (Columbia)
SPINNERS (Motown) PM: Int'l Talent Mgmt., Inc.; BA: Queen Booking
SPIRAL STAIRCASE, THE (Columbia)
SPIRIT OF MEMPHIS QUARTET (Peacock) PM: Jethro Bledsoe
SPITELERA, PEE WEE (RCA) PM: Gerard W. Purcell
SPLIT LEVEL (Dot) PM: Arnie Harris; BA: Wm. Morris
SPRINGFIELD, DUSTY (Philips) PM: Vic Billings (see United Kingdom); BA: GAC
SPRINGFIELD RIFLE, THE PM: Record Artist Mgmt.
STACK, BILLY (Columbia)
STAFF, BOBBI (RCA): Moeller Talent
STAINED GLASS, THE (RCA) PM: Rene Cardenas
STANBACK, JEAN (Peacock)
STAPLE SINGERS (Epic) PM: Yvonne Staples; BA: Ashley Famous
STARLITE QUINTETTE (Peacock) PM: Henry Johnson
STARCHER, BUDDY (Heart Warming) PM & BA: Charles B. Glaser
STARR, KAY (ABC) PM: Burke & Weems Assoc.
STARR, LUCILLE (Epic) BA: Marty Landau
STARR, PENNY (Imperial) PM: Johnny Heard
STATESMEN QUARTET (RCA) PM: Hovie Lister
STATLER BROTHERS (Columbia) PM: Saul Holiff
STEARNS, JUNE (Columbia)
STEELE, JO ANN (Columbia)
STEPHENWULF (Dunhill)
STEVENS, APRIL (see Nino Tempo)
STEVENS, CAT (Deram) PM: Mike Hurst (see United Kingdom)
STEVENS, LARRY (Blue Horizon) BA: Gulf Coast Talent
STEVENS, MARK BA: Bennett Morgan
STEWART, BILLY (Chess)
STEWART, WYNN (Capitol) PM: Cliffie Stone
STILLER & MEARA (CBS) PM: Chartoff-Winkler BA: Wm. Morris
STING-RAYS OF NEWBURGH, THE (Columbia) PM: Mrs. Joan Shapiro
STITES, GARY (Epic)
STITT, SONNY (Roulette) PM: Duke Wade; BA: SAC
STONE, CLIFFIE/COUNTRY HOMBRES (Tower)
STONE COUNTRY (RCA) BA: Ashley Famous
STONEMANS FAMILY (MGM) PM: Jack Clement
STORY, CARL (Starday)
STOVALL, VERN (Longhorn) PM: Dewey Groom; BA: Bob Neal
STRANGE, BILLY (GNP Crescendo) PM: Harry Abrams; BA: Ashley Famous
STRASSMAN, MARCIA (Uni)
STRAWBERRY ALARM CLOCK (Uni)
STRAWBERRY CHILDREN, THE (Soul City)
STRINGBEAN (Cullmann) PM & BA: Wil-Helm Agency
STREET, HILLIARD (Okeh)
STREISAND, BARBRA (Columbia) PM: Martin Erlichman; BA: Creative Mgmt. Assocs.
STUARTI, ENZO (Epic) BA: Jack Rael
STUCKEY, NAT (Jewel Paula) PM & BA: Frank Page
SUBBULAKSHMI, M. S. (World Pacific)
SULLIVAN, ED (Columbia) PM: Bob Banner
SULLIVAN, MAXINE (Epic) BA: Bennett Morgan
SUMMERS, BOB (Carole) PM: Sidewalk Prodn
SUPREMES, THE (see Diana Ross)
SUNSET & CLARK (Epic) PM: Jesse Kincaid
SUNSET TRAVELERS (Peacock) PM: Grover Blake

continued on page 76

total involvement

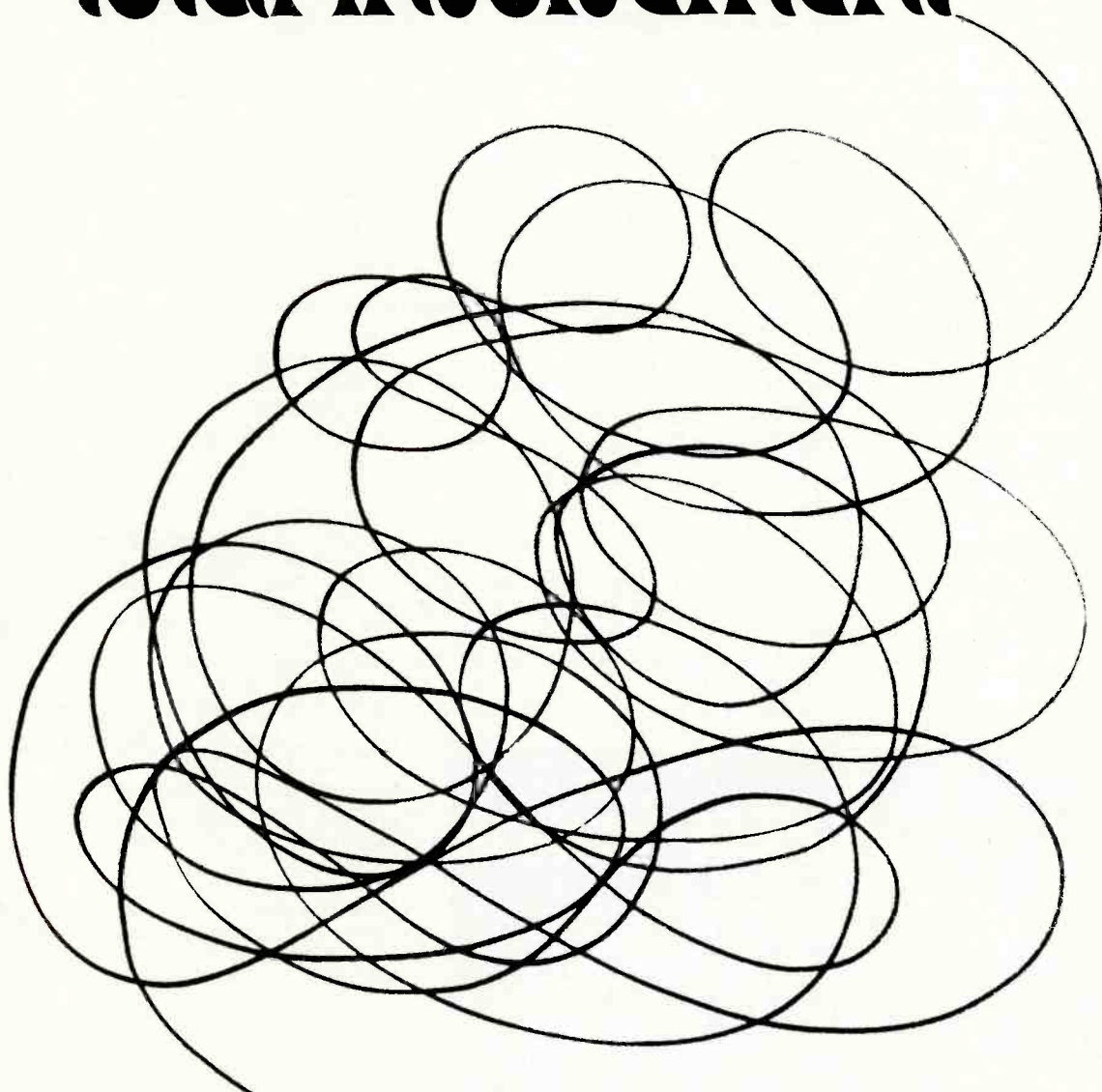

means more to Bob Crewe and the Crewe Group

of Companies than just being on top. It's not only the hit songs; not only the hit records; not only the Four Seasons and Mitch Ryder; not only motion picture production, and a TV special called "The Bob Crewe Generation," it's getting into the public's heart and staying there.

The Bob Crewe Generation is more than an orchestra; it's what's happening...and you're part of it.



U. S. POPULAR RECORDING ARTISTS

Continued from page 74

SUNSHINE COMPANY (Imperial) PM: William McEuen
SUNSHINE WARD (RCA) PM: Leonard Poncher
SUPER K GENERATION, THE (Laurie) PM: Kraft-Kent
SURPRISE PACKAGE, THE (Columbia)
SUTTON, GLENN (Epic)
SWAMP SEEDS, THE (Epic) PM: Edward Leonetti
SWANN, BETTYE (Money)
SWEET, THE (Smash) PM: Bobby Howard
SWEET BROTHERS, THE (Songbird) PM: Bobby Sweet
SWEET INSPIRATIONS (Atlantic)
SWEET TYMES, THE (Epic)
SWINGIN' MEDALLIONS (Smash) PM: Bill Lowery Talent
SWINGLE SINGERS (Philips) PM: Pierre Fatoume (see France) BA: GAC
SYN, THE (Deram) PM: Kenny Bell (see United Kingdom)
SZABO, GABOR (Impulse) PM: Norman Schwartz; BA: Associated Booking
TABBERT, BILL BA: Bennett Morgan
TAJ MAHAL (Columbia)
TALL, TOM (Chart)
TAMBA 4 (A&M)
TAMS, THE ((ABC) PM & BA: Bill Lowery
TATE, HOWARD (Verve) PM: Bill Fox
TAYLOR, CATHIE (Columbia)
TAYLOR, FARON TINY (Columbia) PM: Martin Erlichman
TAYLOR, FELICE (Kent) PM: John Taylor
TAYLOR, JOHNNY (Stax)
TAYLOR, LITTLE EDDIE (Peacock) PM: Charles Taylor
TAYLOR, LITTLE JOHNNY (Galaxy) PM: Nat Margo; BA: Universal Attractions
TAYLOR, MARY (Capitol)

T-BONES, THE (Liberty) PM: Stan Wagner
TEARS, THE (Scorpio) PM: Paul Rose; BA: Trident Mgmt.
TEMPESTS, THE (Smash) PM: Ted Bodnar
TEMPO, NINO, & APRIL STEVENS (White Whale) PM: Mike Patterson; BA: Perenchio Artists
TEMPTATIONS (Gordy) PM: Int'l Talent Mgmt., Inc.; BA: Wm. Morris
TENNESSEE THREE (Columbia)
TERRILL, TAMMI (Tama) PM: Int'l Mgmt., Inc.
TERRY, CLARK/BOB BROOKMEYER (Mainstream) BA: Bennett Morgan
TERRY, GORDON PM & BA: Joe Wright Agcy.
TEX, JOE (Dial)
TEXAS TROUBADOURS (Decca) BA: Hal Smith
THINGS TO COME (Warner Bros., Reprise) PM: Lawrence Spector; BA: Perenchio Artists
THIRD RAIL, THE (Epic) PM: T. M. Music
THOMAS, B. J. (Scepter) PM: Paul Cantor
THOMAS, CARLA (Stax) BA: Ashley Famous
THOMAS GROUP, THE (Dunhill) BA: Ashley Famous
THOMAS, RUFUS (Stax)
THOMPSON, GLENN (Tornado) PM: Hazel Thompson; BA: Big T Enterprise
THOMPSON, HANK (Warner Bros.)
THOMPSON, ROY (Okeh) PM: Louis J. Adessa
THORINSHIELD (Philips) PM: Sim Farar
THORNTON, BIG MAMA (Arhoolie) BA: Bennett Morgan
THORNTON, TERRI BA: Bennett Morgan
THRASHER, GARY & SUE (Hazel) BA: Style Booking
THREE SOUNDS, THE (Blue Note) BA: Wil-Den Productions
THREE'S A CROWD (Dunhill) BA: Wm. Morris
THUNDER, JOHNNY, & RUBY WINTERS (Diamond)
THUNDERGRIN (Epic) PM: Leonard Stogel
TIDAL WAVES, THE (Liberty) PM: John Chekaway
TILL, BOOTS (Capa)
TILLIS, MEL (Kapp) PM & BA: Hubert Long

TILLOTSON, JOHNNY (MGM) PM: Mel Shayne; BA: GAC
TINY TIM (Reprise) PM: Jerome Seidel
TJADER, CAL (Verve) BA: Global Booking Assocs. (Fred Price) and Bennett Morgan
TOKENS, THE (Warner Bros.) PM: Seymour Barash; BA: Bright Tunes Productions
TOLLIVER, KIM (Sureshot)
TOM & THE CRAFTSMEN (Columbia)
TOMPALL & THE GLASER BROTHERS (MGM) PM: Jack Clement
TONEY, OSCAR JR. (Bell) PM: Don Schroeder; BA: Queen Booking Corp.
TONY & SIEGRID (RCA) PM: Marvin Cane
TORME, MEL (Columbia)
TOROK, MITCHELL (Reprise)
TRADEWINDS, THE (Peacock) PM: Robert Garner
TRADEWINDS, THE (Kama Sutra) PM: Cama Diva
TRAFFIC (United Artists) PM: Chris Blackwell (see United Kingdom)
TRAMMELL, REVEREND W. C. (Peacock) PM: self-managed
TRAVEL AGENCY, THE (A&M)
TRAVIS, DAVE (Epic)
TRAVIS, MERLE (Capitol) BA: Moeller Talent
TREMELOES, THE (Epic)
TRENSATIONS (Minit)
TREVOR, VAN (Date) PM: Dick Heard
TRIANGLE, THE (Laurie)
TRIUMPHS, THE (Okeh)
TROGGS, THE (Fontana)
TROMBONES UNLIMITED (Liberty) PM: Ed Yelin; BA: Perenchio Artists
TRUE HEAVENLY SPIRITUAL SINGERS (Songbird) PM: Tommy Terry
TUBB, ERNEST (Decca) PM: Gabe Tucker; BA: Hal Smith
TUBB, JUSTIN (RCA) PM: W. D. Killen; BA: Moeller Talent
TUCKER, JACK (Stadium) PM: A. J. Minto; BA: Alstar
TUESDAY CLUB, THE (Philips) PM: Marty Cooper & Ray Ruff
TURKS, THE (PBD) AB: National Talent
TURNBULL, MARK (Reprise) PM: Averill C. Passarow
TURNER, DALE (Columbia)
TURNER, IKE & TINA (Phillys) BA: I. & T. T. Productions
TURNER, JOE (BluesWay) PM: Lou Zito; BA: LZMC
TURNER, SPYDER (MGM) PM: Arnold Geller; BA: Queen Booking Corp.
TURRENTINE, STANLEY (Blue Note)
TURTLES, THE (White Whale)
2 OF CLUBS (Fraternity)
2 PLUS 2 (RCA)
TWITTY, CONWAY (Decca) BA: Bob Neal
TYLER, WILLIE (Motown) PM: Int'l Talent Mgmt., Inc.
TYNER, McCOY (Blue Note)
ULLET & HENDRA (CBS) PM: Chartoff-Winkler; BA: Wm. Morris
UNDERDOGS (VIP) PM: Int'l Talent Mgmt., Inc.
UNDERWOOD, CHARLES (Loma)
UNION GAP, THE (Columbia)
UNIQUES, THE (Paula) PM & BA: Joe Stampley
UNKNOWN, THE (Marlin) PM: Henry Stone
UPPER CLASS (Smash) PM: Maj. Bill Smith
UNRELATED SEGMENTS, THE (Liberty) PM: John Chekaway
VALE, JERRY (Columbia) PM: Morton Farber
VALENTE, DINO (Epic)
VALENTINE, ROSE (RCA)
VALERY, DANA (Columbia) BA: GAC
VALLE, MARCOS (MGM) BA: Wm. Morris
VALLEY, JIM (Dunhill) PM: Billy James
VALLI, BOBBY (Columbia)
VALLI, FRANKIE/THE 4 SEASONS (Philips) PM: Fields/Weintraub; BA: Ashley Famous
VALLO, TONY BA: Bennett Morgan

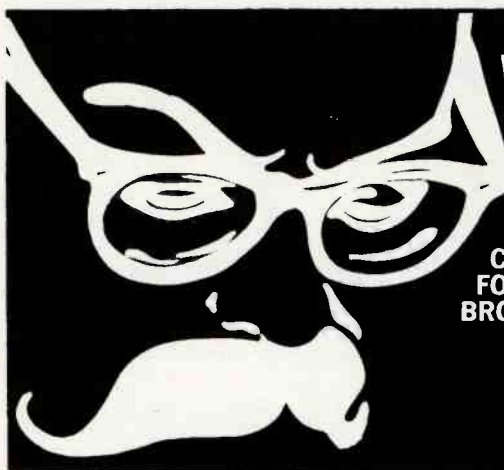

Vince Guaraldi
 COMPOSER AND EMMY AWARD WINNER OF "CAST YOUR FATE TO THE WIND."
 COMPOSER AND PERFORMER FOR ALL THE "CHARLIE BROWN" TV SPECIALS.
 D & D Associates
 31 Millay Place
 Mill Valley, California 94941
 Telephone: 415 383-0837

INK SPOTS
 Available for
**FAIRS, RADIO, TV COMMERCIALS
 MOTION PICTURES, CONCERTS
 AND INDUSTRIAL SHOWS**
 Call or Wire
PAUL KALET
 Wellington Hotel, New York, N. Y.
 Call (212) JUdson 2-6950

OWNER PATENT REGISTRATION #744992
 NAME "INK SPOTS"

VARONA, LUIS (Epic)
 VAN DYKE, LEROY (Warner Bros.) PM: Gene Nash; BA: Hubert Long
 VAN DYKES, THE (Mala)
 VANILLA FUDGE (Atco)
 VAUGHN, BILLY/SINGERS (Dot)
 VAUGHN, FATHER THOMAS W. (RCA) PM: Al Bruno
 VEE, BOBBY (Liberty) PM: Arnold Mills
 VELVEETTES (VIP) Int'l Talent Mgmt, Inc.
 VELVET UNDERGROUND, THE (Verve) BA: John Scoucos (Music Production, Inc.)
 VEL-VETS, THE (20th Century-Fox) PM: Art Sibia
 VENTURES, THE (Liberty) PM: Stan Wagner
 VERNON, JACKIE (United Artists) PM: Chartoff-Winkler; BA: Wm. Morris
 VERNON, KENNY (Epic) PM: Caravan East Talent Corp.
 VIBRATIONS, THE (Okeh) PM: Carl Davis
 VICK, HAROLD (RCA)
 VICTORIANS, THE (Liberty)
 VICTORS, THE (Philips) PM: Harthon Ents.
 VIGNON, JEAN-PAUL PM: Dee Anthony
 VILLAGE EAST (MGM) BA: Wm. Morris
 VINSON, EDDIE "CLEANHEAD" (BluesWay) PM: Lou Zito; BA: LZMC
 VINTON, BOBBY (Epic) PM: Allen Klein
 VIRGIN SLEEP, THE (Deram)
 VULCANES, THE (Liberty) PM: Edward Phillips
 WACO, JOANIE (Accent) PM: Billy Jack Saucier
 WADE, ADAM (Warner Bros.) PM: Al Wilde; BA: Wm. Morris (Lee Solomon)
 WAGNER, DICK, & THE FROSTS (Date) PM: Dick Wagner
 WAGONER, PORTER (RCA) BA: Moeller Talent
 WALKER, BETTY (Kapp) BA: Bennett Morgan
 WALKER, BILLY (Monument) BA: Moeller Talent
 WALKER, BOOTS (Rust)
 WALKER BROTHERS, THE (Smash)
 WALKER, CHARLIE (Epic) PM & BA: Hubert Long
 WALKER, JOHN (Smash) PM: Capable Mgmt. Ltd. (see United Kingdom)
 WALKER, JUNIOR & THE ALL-STARS (Soul)
 WALKER, T-BONE (BluesWay) PM: Lou Zito; BA: LZMC
 WALLACE, JERRY (Liberty) PM: Jack Carlton; BA: Marty Landau
 WANDERLEY, WALTER (Verve) BA: Wm. Morris
 WANTED (A&M)
 WARM SOUNDS (Deram)
 WARNER, WARNER & PORTER (RCA)
 WARWICK, DEE DEE (Mercury) PM: Richard Armistage
 WARWICK, DIONNE (Scepter) PM: Paul Cantor; BA: Wm. Morris
 WASHINGTON, JACKIE PM: Folklore Prodn
 WATSON, DOC PM: Folklore Prodn
 WATSON, JOHNNY "GUITAR" (Okeh)
 WATTS, ALAN (Warner Bros.)
 WATTS, BILL (JRP) PM: James Ruff
 WATT'S 103rd STREET RHYTHM BAND (Keymen)
 WAYNE, ARTIE (Fontana) PM: A.W.K. Productions
 WAYNE, CURTIS (K-Ark)
 WAYNE, DON (Mercury) PM: Buddy Kiilen; BA: Tree Publications
 WE FIVE (A&M)
 WE THE PEOPLE (RCA)
 WEAKLEY, HAROLD (Columbia)
 WEBB, JACK (Decca)
 WEBB, JAY LEE (Decca) PM & BA: Wil-Helm Agency
 WEBSTER, CHASE (Rice)
 WEBSTER'S NEW WORD (RCA)
 WEEDS, THE (20th Century-Fox) PM: Ronald Lee Sweeney
 WELK, LAWRENCE (Dot)
 WELLS, KITTY (Decca) BA: Moeller Talent
 WEST COAST BRANCH, THE (A&M)
 WEST COAST POP ART EXPERIMENTAL BAND (Reprise) PM: Carl Brent; BA: Perenchio Artists (John Van Horn)
 WEST, DOTTIE (RCA) PM: Moeller Talent
 WEST, NORM (MOC)
 WESTBROOKS, THE (Mira) PM: Kenny O'Dell
 WESTON, KIM (MGM) PM: Avant-Gard Mgmt. (Mickey Stevenson)
 WESTON, RANDY BA: Bennett Morgan
 WEST'S, DR./MEDICINE SHOW & JUNK BAND (Go-Go)
 WHATT FOUR, THE (Mercury) PM: Tom Ference
 WHEELER, BILLY EDD (Kapp) BA: Bob Neal
 WHITCOMB, IAN (Tower)
 WHITE, BILL & SHIRLEY (Allandale)
 WHITE, BUKKA (Arhoolie) BA: Avalon Productions
 WHITE, EDDY (Blue Horizon) PM: Larry L. Stevens; BA: Gulf Coast Talent
 WHITE, ROGER (Big A) PM: Dick Heard
 WHITING, MARGARET (London) PM: Lloyd Greenfield
 WHITMAN, SLIM (Imperial) BA: Wil-Helm
 WHITNEY, LOUISE (Double Shot)
 WHO, THE (Decca) PM: Kit Lambert & Chris Stamp (see United Kingdom)
 WILBURN BROTHERS (Decca) PM & BA: Wil-Helm Agency
 WILCOX, NANCY (RCA)
 WILD LIFE (Columbia)
 WILDER, DEAN (see Robert Hale)
 WILDWEEDS, THE (Cadet)
 WILLIAMS, ANDRE (Sport)
 WILLIAMS, ANDY (Columbia) PM: Alan Bernard BA: Perenchio Artists
 WILLIAMS, BOBBY (Sureshot)
 WILLIAMS BROTHERS & SISTER LEE IDA BROWN (Songbird) PM: Reverend Gene West
 WILLIAMS, JR., HANK (MGM) PM: Aud-Lee
 WILLIAMS, JEANETTE (Backbeat) PM: "Bubbies" Holloway

continued on page 78



**INTRODUCING
 BILLBOARD'S
 NEW ANNUAL
 TOP ARTIST
 AWARDS**

(Based on Chart Activity
 Throughout the Year)

don costa productions, inc.



production los angeles • don costa
 production los angeles • roy durkee
 publishing los angeles • don williams
 publishing new york • leo costa

8961 sunset boulevard • los angeles, california 90069 • 273-5684

U. S. POPULAR RECORDING ARTISTS

Continued from page 77

- WILLIAMS, JOE** (RCA) PM: John Levy; BA: Ashley Famous
- WILLIAMS, JOHNNY** (Okeh)
- WILLIAMS, KEN** (Okeh)
- WILLIAMS, LARRY** (Okeh)
- WILLIAMS, LEE** (Carnival)
- WILLIAMS, MARION** (Epic) BA: Barbara Griner
- WILLIAMS, MASON** (Warner Bros.) PM: Kragen/Fritz
- WILLIAMS, OTIS** (Okeh)
- WILLIAMS, REVEREND ROBERT & HAYNES TRIO** (Songbird) PM: Rev. Robert Williams
- WILLIAMS, ROGER** (Kapp)
- WILLIAMS, TEX** (Boone) PM: Jack Murrah
- WILLIE & THE HANDJIVES** (Veep) PM: Mitch Corday BA: Paramount Artists
- WILLIS, BOB** (Kapp)
- WILLIS BROTHERS** (Starday) BA: Moeller Talent
- WILLIS, HAL** (Sims)
- WILL-O-BEES** (Date)
- WILLS, BOB** (Kapp) BA: Sam Gibbs
- WILSON, AL** (Soul City)
- WILSON, BILL, & KATHY MORRISON** (United Artists) PM & BA: Joe Wright Agy.
- WILSON, BUN** (Antenna) BA: Hal Smith
- WILSON, CHRIS** (Columbia)
- WILSON, DON LEE** (Liberty)
- WILSON, FLIP** (Atlantic) PM: Monte Kay; BA: Ashley Famous
- WILSON, GERALD/ORCHESTRA** (Pacific-Jazz)
- WILSON, GERALD** (World Pacific)
- WILSON, JACKIE** (Brunswick) PM: Nat Tarnopol; BA: Associated Booking Corp.
- WILSON, JACK** (Blue Note)
- WILSON, JERRY** (Allandale) PM: Style Wooten; BA: Style Booking
- WILSON, JUSTIN** (Tower)
- WILSON, LONNIE "PAP"** (Starday) BA: Acuff-Rose
- WILSON, NANCY** (Capitol) PM: Wil-Den Productions
- WILSON, ROBIN** (A&M) PM: Ed Brown; BA: GAC
- WILSON, SMILEY & KITTY** (K-Ark) PM & BA: Wil-Helm Agency
- WINDROW, JIMMY** (Polaris)
- WINE, TONI** (Senate)
- WINTER, PAUL** BA: Bennett Morgan
- WINTERS, JONATHAN** (Verve) PM: George Spota
- WINTERS, RUBY** (see Johnny Thunder)
- WITHERSPOON, JIMMY** (Verve) BA: Bennett Morgan
- WOMACK, BOBBY** (Minit)
- WONDER, STEVIE** (Tamla) PM: Int'l Talent Mgmt., Inc.; BA: Ashley Famous
- WONDER WHO** (Philips)
- WOOD, BOBBY** (MGM)
- WOOD, BRENTON** (Double Shot) PM: Sure Shot; BA: A.P.A.
- WOOD, CHUCK** (Mercury)
- WOOD, DEL** (Columbia) BA: Acuff-Rose
- WOODS, BOBBY** (Epic) PM: Don Law Productions
- WOODS, DANNY** (Smash) PM: Betty Slater
- WOODS, GENE** (Chart) BA: Country Talent
- WOODS, LONNIE/TRIO** (Peacock) PM: "Bubbles" Holloway
- WOOLEY, SHEB** (MGM) PM: Doug Cooper; BA: Omac Artist Corp.
- WOOLIES, THE** (Dunhill)
- WORLD FAMOUS SAPPHIRES** (Thunder) PM: Alfred Poole; BA: Doctor Cool Prodn
- WORTH, MARION** (Decca) PM & BA: Hubert Long
- WRIGHT, BEVERLY** (20th Century-Fox)
- WRIGHT, BOBBY** (Decca) BA: Moeller Talent
- WRIGHT, JOHNNY** (Decca) BA: Moeller Talent
- WRIGHT, O. V.** (Backbeat) BA: Buffalo Booking
- WRIGHT, RUBY** (Epic) BA: Moeller Talent
- WRIGHT, SONNY** (Columbia) PM & BA: Wil-Helm Agency
- WYATT, LORRE** (Laurie)
- WYDELL, GEORGE** (Tangerine)
- WYNETTE, TAMMY** (Epic) BA: Hubert Long
- YANKOVIC, FRANKIE** (Columbia)
- YARBROUGH, GLENN** (RCA) PM: Kragen/Fritz; BA: Ashley Famous
- YARDBIRDS, THE** (Epic) PM: Mickie Most (see United Kingdom)
- YELLOW BALLOON** (Canterbury)
- YOUNG AMERICANS, THE** (ABC) PM: Raymond Katz; BA: GAC
- YOUNG, BILLY** (Mercury) PM: Phil Walden
- YOUNG, FARON** (Mercury) BA: Moeller Talent
- YOUNG, JOHNNY** (Arhoolie) BA: Avalon Productions
- YOUNG, LARRY** (Blue Note)
- YOUNG RASCALS** (Atlantic) PM: Sid Bernstein; BA: Associated Booking
- YOUNGBLOODS, THE** (RCA) BA: Wm. Morris
- YOUNGFOLK, THE** (Double Shot) PM: Sure Shot; BA: A.P.A.
- YOUNG-HOLT UNLIMITED** (Brunswick)
- YOUNGS, BOB** (Mira) PM: Rojey Gotee
- YOUR FATHER'S MOUSTACHE** (MGM) BA: Ashley Famous
- YULYA (JULIE WHITNEY)** (Monitor)
- ZEITLIN, DENNY** (Columbia) PM: Monte Kay
- ZENTNER, SI** (Liberty)
- ZIMBO TRIO** (World Pacific)
- ZIMMER, NORMA** (RCA)
- ZION TONES, THE** (Peacock) PM: Ray Crume
- ZODIACS, THE** (RCA)

READ BILLBOARD FIRST THING EACH WEEK
IT SHOWS
 YOU'RE "IN" ON THE BIG NEWS

Billboard breaks the BIG stories first with the "inside" scoops on the world of music. Check the best-selling charts and read the reviews for tomorrow's hits. Keep up-to-date on the hot new sounds, stars and happenings in the record industry. Remember! It shows.

1 year subscription — 52 issues — only \$20
 Billboard, 165 W. 46th St., New York, N.Y. 10036

U.S. CLASSICAL RECORDING ARTISTS

CONDUCTORS

ABBADO, CLAUDIO (London) BA: Hurok
ABRAVANEL, MAURICE (Vanguard, Westminster) BA: Hurok
ALLERS, FRANZ (Columbia) BA: Thea Dispeker
ANCERL, KAREL (Crossroads, Parliament, DGG) BA: CAMI
ANSERMET, ERNEST (London) BA: Andrew Schulhof
ANTONINI, ALFREDO (CRI, Columbia) BA: Thea Dispeker
BARBIROLI, SIR JOHN (Angel, Vanguard) BA: Judson, O'Neill, Beall & Steinway
BARENBOIM, DANIEL (Angel, Westminster) BA: Hurok
BERNSTEIN, LEONARD (Columbia) BA: CAMI
BOEHM, KARL (London, DGG) PM: Karlheinz Boehm (see Switzerland) BA: Hurok
BOETTCHER, WILFRIED (Turnabout) BA: Hans Ulrich Schmid (see Germany)
BONYNGE, RICHARD (London) BA: Colbert Artists
BOSKOVSKY, WILLI (Vanguard, London) BA: Colbert Artists
BOULEZ, PIERRE (Angel, CBS, Everest, Nonesuch) BA: Hurok
BROTT, BORIS BA: Albert Kay Assocs.
BRUSILOV, ANSHEL (RCA, Columbia) BA: Judson, O'Neill, Beall & Steinway
BUKETOFF, IGOR (CRI) BA: Herbert Barrett
CHAVEZ, CARLOS (CBS, Columbia, Decca, Everest) BA: Herbert Barrett
COPLAND, AARON (Columbia)
CRAFT, ROBERT (Columbia) BA: Hurok
DeCARVALHO, ELEAZER BA: CAMI
DORATI, ANTAL (RCA, London, Mercury) BA: Hurok
DUNN, THOMAS (Decca) BA: Herbert Barrett
FASANO, RENATO (Decca, Angel) BA: CAMI
FIEDLER, ARTHUR (RCA) BA: CAMI and Judson, O'Neill, Beall & Steinway
FRUNBECK DE BURGOS, RAFAEL (Angel) BA: Hurok
GARDELLI, LAMBERTO (London) BA: Ludwig Lustig
GIULINI, CARLO MARIA (Angel) BA: Hurok
GOULD, MORTON (RCA) PM: Walter Gould
HARSANYI, NICHOLAS (Decca) BA: Herbert Barrett
JANIGRO, ANTONIO (Vanguard, Bach Guild) BA: Hurok
JOCHUM, EUGEN (DGG) BA: Johann Koning (see Netherlands)
KEMPE, RUDOLF (RCA, Angel) BA: Sherman Pitluck
KERTESZ, ISTVAN (London)
KLETZKI, PAUL (Angel) BA: Hurok
KONDRASHIN, KIRIL (Melodiya/Angel, Mercury, Vox) BA: Hurok
KOSTELANETZ, ANDRE (Columbia)
KOZMA, TIBOR BA: Sherman Pitluck
KUBELIK, RAFAEL (DGG) PM: Erich Mauermann (see Germany) BA: John Beek (see Netherlands)
KURTZ, EFREM (Capitol, Angel) BA: Hurok
LEINSDORF, ERICH (RCA)
LEITNER, FERDINAND BA: CAMI
MAAZEL, LORIN (London, Philips) BA: Hurok
MARKEVITCH, IGOR (DGG, Angel) BA: CAMI
MARTINON, JEAN (RCA) BA: CAMI
MEHTA, ZUBIN (DGG, London)
MOLINARI-PRADELLI, FRANCESCO (RCA, London) BA: Mariedi Anders
MONTEUX, CLAUDE BA: Albert Kay
NEWNANN, VACLAV (Artia) BA: CAMI

ORMANDY, EUGENE (Columbia) BA: CAMI
OZAWA, SEIJI (RCA, Columbia, CBS) BA: CAMI (Ron Wilford)
PRETRE, GEORGES (RCA, Angel) BA: CAMI (Ron Wilford)
PREVIN, ANDRE (RCA, London) PM: Robert Ginter; BA: CAMI
RANDOLPH, DAVID (Westminster) BA: Self-managed
RICHTER, KARL (DGG) PM: H. Geisel (see Germany) BA: Rudolf Vedder (see Germany) and CAMI
RILLING, HELMUTH (Turnabout) BA: Stuttgarter Musikfreunde (see Germany)
RUDEL, JULIUS (RCA, Desto) BA: Thea Dispeker
ROWICKI, WITOLD (Bruno, DGG) BA: Hurok
SCHIPPERS, THOMAS (Columbia) BA: CAMI
SHAW, ROBERT (RCA) PM: Walter Gould
SKROWACZEWSKI, STANISLAW (Mercury) BA: CAMI
SOLTI, GEORG (London) BA: Colbert Artists
STADLIMAIR, HANS (DGG) BA: Judson, O'Neill, Beall & Steinway
STOKOWSKI, LEOPOLD (RCA, Columbia, Vanguard, London)
STRAVINSKY, IGOR (Columbia) BA: Hurok
SZE, YI-KWEI BA: CAMI
SZELL, GEORGE (Columbia)
VARSIVO, SILVIO (London) BA: Colbert Artists
VON KARAJAN, HERBERT (DGG, RCA) PM: Andre von Mattoni (see Austria)
WALDMAN, FREDERIC (Decca) PM: Eleanor Morrison
WALLENSTEIN, ALFRED (RCA) BA: Hurok
WATANABE, AKEO (Epic) BA: Hurok
WENZINGER, AUGUST (DGG)

ORCHESTRAS

BATH FESTIVAL ORCHESTRA, Yehudi Menuhin, conductor (Angel, Capitol) BA: CAMI
BERLINER PHILHARMONIKER (DGG) PM: Mrs. Kaetzel (see Germany)
BOSTON POPS ORCHESTRA (RCA) BA: CAMI
BOSTON SYMPHONY ORCHESTRA (RCA) BA: CAMI
CHICAGO SYMPHONY ORCHESTRA (RCA) BA: CAMI
CLEVELAND ORCHESTRA, George Szell, conductor (Columbia)
CZECH PHILHARMONIC (Artia, Parliament, Crossroads, Turnabout) BA: CAMI
DALLAS SYMPHONY ORCHESTRA, Donald Johanos, cond. (Turnabout) BA: CAMI
DETROIT SYMPHONY ORCHESTRA (Mercury) BA: CAMI
ESTERHAZY ORCHESTRA (Vanguard) BA: CAMI
FESTIVAL ORCHESTRA OF NEW YORK BA: Herbert Barrett
FESTIVAL STRINGS LUCERNE (DGG) PM: Mia Niederost (see Switzerland)
HOUSTON SYMPHONY ORCHESTRA BA: Judson, O'Neill, Beall & Steinway
MINNEAPOLIS SYMPHONY ORCHESTRA (Mercury) BA: Hurok
NATIONAL SYMPHONY ORCHESTRA OF WASHINGTON, Howard Mitchell, conductor (RCA) BA: CAMI
NEW YORK PHILHARMONIC with Leonard Bernstein (Columbia) BA: CAMI
PHILADELPHIA ORCHESTRA (RCA, Columbia)
ROYAL PHILHARMONIC ORCHESTRA (Angel, Capitol, Columbia) BA: Sherman Pitluck
TORONTO SYMPHONY (CBS) BA: Central Florida Civic Music Association
VIENNA JOHANN STRAUSS ORCHESTRA BA: Hurok
VIENNA PHILHARMONIC (Angel, London, Richmond, RCA) BA: Hurok
VIENNA SYMPHONY ORCHESTRA (Desto, Vox, Westminster) BA: CAMI

CHAMBER GROUPS

ALMA TRIO (Decca) BA: Mariedi Anders
AMADEUS QUARTET (DGG, London, Westminster) PM: Ibbes & Tillet, Ltd. (see U. K.) BA: Mariedi Anders
AMERICAN BRASS QUINTET (Folkways) BA: Eastman Boomer Mgmt.; Thea Dispeker (Europe only)
AMERICAN STRING QUARTET BA: CAMI
ANTIOCH STRING QUARTET BA: J. David Coldren
ARS NOVA TRIO BA: Eastman Boomer
BACH ARIA GROUP (Decca, RCA, MGM, Vox) BA: Herbert Barrett
BALSAM-KROLL-HEIFETZ TRIO BA: Colbert Artists
BAROQUE CHAMBER PLAYERS (Bach Guild) BA: Sherman Pitluck
BARTOK QUARTET BA: Mariedi Anders
BEAUX-ARTS STRING QUARTET (Epic) BA: Herbert Barrett
BEAUX ART TRIO (Philips) BA: CAMI
BERKSHIRE QUARTET (Vox) BA: Ann Summers
BORODIN STRING QUARTET (London, Bruno) BA: Mariedi Anders
BOSTON SYMPHONY CHAMBER PLAYERS (RCA) BA: Judson, O'Neill, Beall & Steinway
BUDAPEST STRING QUARTET (Columbia) BA: Friedberg Management
CHAMBER SYMPHONY OF PHILADELPHIA (RCA) BA: Judson, O'Neill, Beall & Steinway
CLAREMONT QUARTET (CRI, Nonesuch) BA: Thea Dispeker
CONTEMPORARY CHAMBER ENSEMBLE (CRI) BA: University Concerts
CONTENTUS MUSICUS OF DENMARK BA: Herbert Barrett
DELLER CONSORT (Bach Guild, Vanguard, Victrola) BA: Mariedi Anders
DE PASQUALE STRING QUARTET BA: Wm. Morris
DEREK & RAY (RCA) BA: Wm. Morris
DORIAN QUINTET, THE (Seraphim) BA: Ann Summers Mgmt.
DROLC QUARTET (DGG)
DUETRI ENSEMBLE BA: Herbert Barrett
EARLY MUSIC QUARTET (STUDIO DER FRIEHEH MUSIK) (Telefunken) BA: Colbert Artists
EASTMAN BRASS QUINTET BA: Ann Summers
EASTMAN QUARTET BA: Herbert Barrett
ENGLISH CHAMBER ORCHESTRA (Angel, l'Oiseau Lyre, Time, London) BA: Hurok
FINE ARTS QUARTET (Concert-Disc) BA: Colbert Artists
FIRST TRUMPET QUARTET BA: Eastman Boomer
GUARNERI QUARTET (RCA) PM: Judson, O'Neill, Beall & Steinway
HUNGARIAN QUARTET (Seraphim, Turnabout, Vox) BA: Colbert Artists
IL TRIO DI BOLZANO (Westminster, Dover) BA: Albert Kay Assocs.
IOWA STRING QUARTET BA: Albert Kay Associates
JUILLIARD STRING QUARTET (Columbia, Epic) BA: CAMI
KOECKER QUARTET (DGG) BA: Colbert Artists (U.S.) and Reinhard Paulsen (see Germany)
KRAINIS BAROQUE TRIO BA: Sheldon Soffer
LaSALLE QUARTET BA: Mariedi Anders

continued on page 80

U. S. CLASSICAL RECORDING ARTISTS

Continued from page 79

LENOX QUARTET BA: Herbert Barrett
LOEWENQUTH QUARTET BA: Mildred Shagal
MARLBORO TRIO BA (Europe): Thea Dispeker; BA (USA): Judson, O'Neill, Beall & Steinway
NETHERLANDS QUARTET (Decca, Epic) BA: CAMI
NEW YORK BRASS QUINTET (CRI) BA: CAMI
NEW YORK CAMERATA BA: Elissa Forbes
NEW YORK PRO MUSICA (Decca) BA: CAMI
NEW YORK STRING SEXTET BA: Colbert Artists
NEW YORK WOODWIND QUINTET (Concert-Disc) BA: Herbert Barrett
PAGANINI QUARTET (Decca, Concert Tapes & Discs)
PHILADELPHIA WOODWIND QUARTET BA: Sheldon Soffer
PHILHARMONIC WIND QUINTET OF LOS ANGELES BA: Alexander Haas
QUARTETTO DI ROMA (DGG) BA: Colbert Artists
PRINCETON CHAMBER ORCHESTRA, Nicholas Harsanyi, Music Director (Decca) BA: Herbert Barrett
SCHOENFELD TRIO, THE (Music Library) BA: Alexander Haas
SUZUKI, SHINICHI, & HIS JAPANESE STUDENTS BA: Sheldon Soffer Mgmt.
SMETENA STRING QUARTET (Supraphon, Westminster) BA: Mariëdi Anders
SOLISTI DI ZAGREB, I. (Vanguard)
STERN-ISTOMIN-ROSE TRIO (Columbia) BA: Hurok
STUDIO DE FRIEHEM MUSIC (see Early Music Quartet)
STUTTGART CHAMBER ORCHESTRA (London) BA: CAMI
TRIO ITALIANO D'ARCHI (DGG) BA: Mariëdi Anders
VIRTUOSI DI ROMA (Angel, Decca) BA: CAMI
WIENER SOLISTEN (Bach Guild) BA: Mariëdi Anders
WUERTEMBERG CHAMBER ORCHESTRA, Joerg Faerber, Cond. (Turnabout) BA: Sekretariat (see Germany)
YALE STRING QUARTET (Cardinal)
ZURICH CHAMBER OCTET BA: Albert Kay Associates

INSTRUMENTAL DUOS

CASADESUS, ROBERT & GABY (CBS, Columbia) BA: CAMI
DOLMETSCH, CARL & JOSEPH SAXBY BA: Alexander Haas
du PRE, JACQUELINE & STEPHEN BISHOP (Angel) BA: Hurok
EDEN & TAMIR (London) BA: CAMI
GOLD & FIZDALE (Columbia) BA: CAMI
GOLDBERG, SZYMON & VICTOR BABIN BA: CAMI
JOHANNESEN, GRANT & ZARA NELSOVA BA: CAMI
LEAR, EVELYN & THOMAS STEWART BA: Judson, O'Neill, Beall & Steinway
MARLOWES, THE BA: CAMI
MENUHIN-RICE BA: Colbert Artists
MORISSET & BOUCHARD BA: CAMI
RABINOF, BENNO & SYLVIA (Decca) BA: CAMI
RAMPAL, VEYRON-LACROIX (Epic, Philips, Westminster) BA: Colbert Artists Mgmt.
SI-HON, MA & TUNG KWONG-KWONG BA: CAMI
STECHER & HOROWITZ (Everest) BA: Judson, O'Neill, Beall & Steinway
VRONSKY & BABIN (Capitol-EMI, Decca, RCA) BA: CAMI
WHITTEMORE & LOWE (RCA, Capitol) BA: CAMI

VIOLINISTS

ABEL, DAVID BA: Herbert Barrett
ACCARDO, SALVATORE (RCA Victor Italiana) BA: CAMI
ASHKENASI, SHMUEL BA: Hurok
BUSWELL IV, JAMES OLIVER BA: CAMI

CASTLEMAN, CHARLES BA: Judson, O'Neill, Beall & Steinway
FERRAS, CHRISTIAN (DGG) BA: CAMI (U. S.) and Michel Glotz (see France)
FRANCESCATTI, ZINO (Columbia) BA: CAMI (Michael Reis)
FRIEDMAN, ERICK (RCA) BA: CAMI
FUCHS, JOSEPH (Decca) BA: Herbert Barrett
FUCHS, LILLIAN BA: Albert Kay Assocs.
GERLE, ROBERT (Decca) BA: Judson, O'Neill, Beall & Steinway
GITLIS, IVRY BA: Judson, O'Neill, Beall & Steinway
GLAZER, ESTHER BA: Cramer-Nielsen
GLENN, CAROLL (Columbia, HMV, Westminster) BA: CAMI
GOLDBERG, SZYMON (Decca, Epic) BA: CAMI
GRUMIAUX, ARTHUR (Philips) BA: Thea Dispeker
GUILLET, DANIEL BA: Sherman Pitluck
HEIFETZ, JASCHA (RCA) BA: CAMI
KOUTZEN, NADIA BA: Thea Dispeker
KRACHMALNICK, JACOB (Columbia) BA: International Artist Agcy.
LAREDO, JAIME (Columbia, RCA) BA: CAMI
LAUTENBACHER, SUSANNE (Turnabout, Vox) BA: Sekretariat (see Germany)
MENUHIN, YEHUDI (Angel, Mercury, Capitol, RCA) BA: CAMI
MILSTEIN, NATHAN (Angel) BA: Hurok
MORINI, ERICA (Decca) BA: CAMI
OISTRAKH, DAVID (Bruno, Angel, DGG, Philips, Period, Melodiya/Angel) BA: Hurok
OISTRAKH, IGOR (Bruno) BA: Hurok
PASQUIER, REGIS (Nonesuch) BA: CAMI
PEINEMANN, EDITH (DGG) BA: CAMI
PERLMAN, ITZHAK (RCA) BA: Hurok
PRIMROSE, WILLIAM (RCA) BA: Sherman Pitluck
RABIN, MICHAEL (Capitol, Angel) BA: CAMI
RICCI, RUGGIERO (Decca) PM: Herbert Barrett
SCHNEIDER, ALEXANDER (Columbia, Decca) BA: Friedberg Management
SCHNEIDERHAN, WOLFGANG (DGG) PM: Dr. Gudrun Letz (see Austria)
SHAPIRO, EUDICE (Contemporary) BA: Alexander Haas
SENOFSKY, BERL (RCA, Epic) BA: CAMI
SPIVAKOVSKY, TOSSY (Everest) BA: CAMI
STERN, ISAAC (Columbia) BA: Hurok
SZERYNG, HENRYK (Mercury, RCA) BA: Hurok
TREGER, CHARLES BA: Herbert Barrett
ZEITLIN, ZVI BA: Albert Kay; Thea Dispeker (Europe only)
ZUKOVSKY, PAUL (CRI) BA: Young Concert Artists

VIOLISTS

DOKTOR, PAUL (Westminster) BA: Colbert Artists Mgmt.
TRAMPLER, WALTER (Columbia, CRI) BA: Herbert Barrett

CELLISTS

CASALS, PABLO (Columbia)
CASSADO, GASPAR (Vox) BA: Concert Division Virginia Symphony
DAVIS, DOUGLAS BA: CAMI
DU PRE, JACQUELINE (Angel) BA: Hurok
FOURNIER, PIERRE (DGG) BA: CAMI (U. S.) and Konzertgesellschaft Zuerich (see Switzerland)
GENDRON, MAURICE (Philips) BA: CAMI
NELSOVA, ZARA BA: CAMI
OLEFSKY, PAUL (Vox, Monitor) BA: Eric Semon
PARISOT, ALDO (Counterpoint, Westminster) BA: Herbert Barrett
PARNAS, LESLIE (Columbia) BA: Thea Dispeker
PIATIGORSKY, GREGORI (RCA) BA: Hurok
ROSE, LEONARD (Columbia) BA: CAMI (Michael Reis)

ROSTROPOVICH, MSTISLAV (London, Monitor, Period, Philips) BA: Hurok

STARKER, JANOS (Angel, Mercury) BA: Colbert Artists

FLUTISTS

BAKER, JULIUS (Decca) BA: Sheldon Soffer
BARON, SAMUEL (Dover, Concert-Disc, Decca, Nonesuch) BA: Herbert Barrett
NICOLET, AURELE (DGG) BA: Thea Dispeker
RAMPAL, JEAN-PIERRE (Epic, Nonesuch) BA: Colbert Artists

HARPISTS

DILLING, MILDRED (Urania) PM: M. N. Thompson
STORCK, HELGA (Turnabout) BA: Concerto C. W. Winderstein (see Germany)
ZABALETA, NICANOR (DGG, Grand Prix du Disque) BA: Mariëdi Anders (U. S.) and Victoria (see Spain)

PIANISTS

ANDA, GEZA (DGG) BA: CAMI (U.S.) and Konzertgesellschaft Zuerich (see Switzerland)
ANEIVAS, AGUSTIN (Seraphim) BA: Mildred Shagal
ARGERICH, MARTHA (DGG) BA: Herbert Barrett (U.S.) and Reinhard Paulsen (see Germany)
ARRAU, CLAUDIO (Angel) BA: CAMI
ASHKENAZY, VLADIMIR (London) BA: Hurok
AUER, EDWARD BA: Young Concert Artists
BABIN, VICTOR (RCA) BA: CAMI
BACHAUER, GINA (Mercury) BA: Hurok
BADURA-SKODA, PAUL (DGG, Westminster) BA: Sheldon Soffer
BAR-ILLAN, DAVID (RCA) BA: CAMI
BASHKIROV, DIMITRI (Bruno, Arria) BA: Mariëdi Anders
BEAN, DAVID PM: Norman J. Seaman
BLOCK, MICHEL (RCA, DGG) BA: CAMI
BOLET, JORGE (RCA, Colpix, Everest) BA: CAMI
BRAILOWSKY, ALEXANDER (Columbia, RCA) BA: Wm. Morris
BROWNING, JOHN (RCA, Columbia) PM: Herbert Barrett
CASADESUS, JEAN (Angel, CBS, Columbia, RCA) BA: CAMI
CASADESUS, ROBERT (CBS, Columbia) BA: CAMI (Michael Reis)
CASS, RICHARD BA: CAMI
CLIBURN, VAN (RCA) PM: Hurok
COPLAND, AARON (Columbia, RCA)
CURZON, CLIFFORD (London) BA: Judson, O'Neill, Beall & Steinway
DARRE, JEANNE-MARIE (Vanguard) BA: Sheldon Soffer
DAVIS, IVAN (Columbia) BA: CAMI
DE LARROCHA, ALICIA (Epic, RCA) PM: Herbert Breslin; BA: CAMI
DEMUS, JOERG (Westminster, DGG) BA: CAMI
DI BONAVENTURA, ANTHONY (Columbia) BA: Eric Semon
DICHTER, MISHA (RCA) BA: Hurok
DOPPMANN, WILLIAM BA: Albert Kay Associates
ECHANIZ, JOSE (Westminster) BA: Concert Division Virginia Symphony
ENTREMON, PHILIPPE (Columbia) BA: Eleanor Morrison
ESCHENBACH, CHRISTOPH (DGG) BA: Judson, O'Neill, Beall & Steinway (U.S.) and Hans Ulrich Schmid (see Germany)
FIRKUSNY, RUDOLF (Capitol, Decca) BA: CAMI
FLEISHER, LEON (Epic, Columbia) BA: CAMI
FRAGER, MALCOLM (London, RCA) BA: Judson, O'Neill, Beall & Steinway
FRANK, CLAUDE (RCA, Vox) BA: CAMI
FRANKL, PETER (Turnabout, Vox) BA: Hurok
FUSCHI, OLEGNA BA: Hurok and Thea Dispeker (Europe only)

GALLING, MARTIN (Turnabout, Vox) BA: Sekretariat (see Germany)

GELBER, BRUNO LEONARD BA: CAMI

GILES, EMIL (Angel, Monitor, RCA, Columbia) BA: Hurok

GLAZER, FRANK BA: Herbert Barrett

GOLDSAND, ROBERT (Desto) BA: Albert Kay

GOODE, RICHARD BA: Herbert Barrett

GOULD, GLENN (Columbia)

GRAFFMAN, GARY (Columbia) BA: Judson, O'Neill, Beall & Steinway; Thea Dispeker (Austria & Germany only)

HAAS, MONIQUE (DGG) BA: Thea Dispeker

HAN, OKSOO BA: Eric Semon

HOROWITZ, VLADIMIR (Columbia)

HOLLANDER, LORIN (RCA) BA: CAMI (Michael Ries)

ISTOMIN, EUGENE (Columbia) BA: Hurok

ITURBI, JOSE (Turia) PM: Robert Gewald; BA: Virginia Symphony Concerts Division

ITURBI, AMPARO (Turia) PM: Robert Gewald; BA: Virginia Symphony Concerts

JANIS, BYRON (Mercury) BA: Hurok

JOHANNESSEN, GRANT (HMV, Capitol, Vox, Golden Crest) BA: CAMI; Thea Dispeker (Europe only)

KALLIR, LILLIAN (Columbia) BA: CAMI

KATCHEN, JULIUS (London) BA: Judson, O'Neill, Beall & Steinway

KEMPF, WILHELM (DGG) PM: Miss Annette von Bodecker (see Germany); BA: CAMI (U.S.) and Goette (see Germany)

KLIEN, WALTER (Turnabout, Vox) BA: Hans Adler (see Germany)

KRAUS, LILI (Epic, Vanguard) PM & BA: Alix Williamson

KUERTI, ANTON (Monitor)

LAREDO, RUTH (Columbia) BA: Young Concert Artists

LARETEI, KABI (Philips) BA: Sheldon Soffer

LATEINER, JACOB (RCA, Westminster) BA: CAMI

LEWENTHAL, RAYMOND (RCA)

LETTVIN, THEODORE (HMV) BA: CAMI

LIST, EUGENE (Vanguard, Westminster, Mercury) BA: CAMI

LUVISI, LEE BA: CAMI

MALCUZYNSKI, WITOLD (Angel, London) BA: CAMI

MARTINS, JOAO CARLOS BA: Sheldon Soffer

MASSELOS, WILLIAM (RCA, Odyssey) BA: Herbert Barrett

MICHELANGELO, ARTURO BENEDETTI (Angel, London) BA: CAMI

MITCHELL, MARJORIE (Decca) PM: Thea Dispeker

NOVAES, GIOMAR (Vox, Cardinal) BA: Herbert Barrett

OGDON, JOHN (Angel) BA: Judson, O'Neill, Beall & Steinway

PENNARIO, LEONARD (RCA, Capitol) BA: CAMI

PETROV, NICKOLAI BA: Herbert Barrett

PRESSLER, MANAHEM (CRI, Monitor) BA: Sherman Pitluck

RICHTER, SVIATOSLAV (Angel, RCA, DGG) BA: Hurok

RICHTER-HAASER, HANS (Angel, Epic) BA: CAMI

ROSEN, CHARLES (Epic, Columbia) BA: CAMI (Michael Ries)

RUBINSTEIN, ARTUR (RCA) BA: Hurok

SANDOR, GYORGY (Columbia, Turnabout, Vox) BA: Eric Semon

SEBOK, GYORGY (Mercury) BA: Colbert Artists

SERKIN, PETER (RCA) BA: Frank Salomon

SERKIN, RUDOLF (Columbia) BA: CAMI (William Judd)

SEVILLA, JEAN-PAUL BA: CAMI

SHIRLEY, DONALD (Columbia) BA: CAMI

SIMON, ABBEY (Capitol) BA: Hurok

SLENCZYNSKA, RUTH (Decca, Music Library) BA: International Artists

SOREL, CLAUDETTE (Monitor) BA: Eastman Boomer

SMIT, LEO (Decca, Columbia) BA: Friedberg Mgmt.

STARR, SUSAN (RCA) BA: CAMI

T'SONG, FOU (Westminster, Parliament) BA: CAMI

TURECK, ROSALYN (HMV, Odeon, Decca) BA: CAMI

TURINI, RONALD (RCA) BA: CAMI

ULANOWSKY, PAUL (Boston) BA: Herbert Barrett

VASARY, TAMAS (DGG) BA: CAMI

VOTAPEK, RALPH (ConcerTapes & Discs) BA: Hurok

WATTS, ANDRE (Columbia) BA: CAMI (William Judd)

WERBA, ERIK (DGG)

WILD, EARL (RCA, Vanguard) BA: Sheldon Soffer

ZAK, YAKOV (Artia, Monitor) BA: Hurok

GUITARISTS

ALMEIDA, LAURINDO (Atlantic, Capitol, Coral, Epic, Verve) BA: Wm. Morris

BEHREND, SIEGFRIED (DGG) BA: Wolfgang Jaenicke (see Germany)

BREAM, JULIAN (RCA) BA: Hurok

DE LA TORRE, REY (Epic) BA: Herbert Barrett

GHIGLIA, OSCAR (Angel) BA: Colbert Artists

MANITAS DE PLATA (Columbia Connoisseur Society, Vanguard) BA: CAMI

MONTOYA, CARLOS (ABC) BA: Wm. Morris

ROMERO, CELEDONIO (Mercury) BA: CAMI

THE ROMEROS, CELEDONIO, CELIN, PEPE, ANGEL (Mercury) BA: CAMI

SABICAS (ABC) BA: Hurok

SEGOVIA, ANDRES (Decca) BA: Hurok

SERRANO, JUAN (RCA)

WILLIAMS, JOHN (Columbia) BA: Hurok (Harold Shaw)

YEPES, NARCISO (London) BA: CAMI

HARPSICHORDISTS

GALLING, MARTIN (Turnabout, Vox) BA: Sekretariat (see Germany)

KIPNIS, IGOR (Epic) BA: Albert Kay; Thea Dispeker (Europe Only)

KIRKPATRICK, RALPH (DGG) BA: Herbert Barrett

MARLOWE, SYLVIA (Decca) BA: Mildred Shagal

PUYANA, RAFAEL (Mercury) BA: Hurok

VALENTI, FERNANDO (Westminster) BA: Sheldon Soffer

CLARINETIST

GLAZER, DAVID (Vox, Vanguard) BA: Herbert Barrett

TRUMPETER

SCHERBAUM, ADOLF (DGG) PM: Mrs. Irmgard Seemann (see Germany)

ORGANISTS

ALAIN, MARIE-CLAIRE (Decca) BA: Lilian Murtagh

ANDERSON, ROBERT BA: Lilian Murtagh

BIGGS, E. POWER (Columbia)

CROZIER, CATHERINE (Aeolian) PM: Lilian Murtagh

DURUFLE, MARIE-MADELEINE BA: Lilian Murtagh

DURUFLE, MAURICE (Angel) BA: Lilian Murtagh

ELLSASSER, RICHARD (MGM, Kapp, Heliodor, RCA) BA: Elwood Emerick

FOX, VIRGIL (Command) BA: Richard Torrence

GERMANI, FERNANDO BA: Lilian Murtagh

HEILLER, ANTON (Bach Guild) BA: Lilian Murtagh

JACKSON, FRANCIS BA: Lilian Murtagh

LANGLAIS, JEAN BA: Lilian Murtagh

NEWMAN, ANTHONY (Sheffield) BA: Roberta Bailey

WALCHA, HELMUT (DGG)

WUNDERLICH, HEINZ (Angel, DGG) BA: Lilian Murtagh

WEINRICH, CARL (RCA)

OPERA

GOLDOVSKY GRAND OPERA THEATER BA: Herbert Barrett

NEW YORK CITY OPERA (Heliodor, RCA, CRI, Columbia) BA: Paul Szilard Productions

CHOIRS & CHORAL GROUPS

ABBAY SINGERS (Decca) PM & BA: Judson, O'Neill, Beall & Steinway

AMBROSIAN CONSORT (Angel, Dover, Experiences Anonymes) BA: Accademia Monteverdiana

AMERICAN CONCERT CHOIR, Margaret Hillis, Director (Columbia, Vanguard) BA: Sheldon Soffer

AMOR ARTIS CHORALE (Decca)

CAMERATA SINGERS (Columbia) PM: Sheila Keats; BA: CAMI

DE PAUR CHORUS (Mercury) BA: CAMI

MASTERWORKS CHORUS BA: David Randolph

MORMON TABERNACLE CHOIR (Columbia)

RHOS MALE VOICE CHOIR BA: Wm. Morris

SHAW, ROBERT, CHORALE (RCA)

VIENNA ACADEMY CHORUS (Bach, Guild, Westminster) BA: CAMI

VIENNA CHOIR BOYS, THE (Epic, Philips) BA: Hurok

WAGNER, ROGER/CHORALE (Capitol) BA: Hurok

WESTMINSTER CHOIR (Columbia) BA: CAMI

SOPRANOS

ADDISON, ADELE (CBS, Composer's Recording, Columbia, Decca, Epic, RCA) BA: Hurok

ALBANESE, LICIA (RCA) BA: CAMI

AMARA, LUCINE (RCA) PM: Richard S. Keoseian

ARROYO, MARTINA (Columbia, Westminster) BA: Thea Dispeker

BEARDSLEE, BETHANY (Columbia, Son-Nova, Decca) BA: Sheldon Soffer

BIBLE, FRANCES (MGM, Angel, CRI) BA: CAMI

BJONER, INGRID (DGG) BA: Judson, O'Neill, Beall & Steinway

BLAIR, LYNN BA: National Music League

BLEGEN, JUDITH (Columbia) BA: Thea Dispeker

BOATWRIGHT, HELEN (Vanguard, Columbia) BA: Judson, O'Neill, Beall & Steinway

BOKY, COLETTE BA: CAMI

BOWER, BEVERLY BA: Thea Dispeker and Judson, O'Neill, Beall & Steinway

BROOKS, PATRICIA (CRI) BA: Colbert Artists

CABALLE, MONSERRAT (RCA) BA: CAMI (Nelly Walter)

CALLAS, MARIA (Angel)

CLEMENTS, JOY (Columbia) BA: Ludwig Lustig

COLLIER, MARIE (Angel, London) BA: CAMI

CRESPIN, REGINE (Angel, CBS, London) BA: CAMI

COSTA, MARY (RCA) BA: Hurok

CURTIN, PHYLLIS (RCA, Columbia, Vanguard, Westminster) BA: CAMI

D'ANGELO, GIANNA (Angel, DGG, London, Columbia) BA: CAMI

DAVRATH, NETANIA (Vanguard) BA: CAMI

DELLA CASA, LISA (RCA, Angel, Turnabout, DGG, London) BA: Herbert Barrett

DE LOS ANGELES, VICTORIA (Angel) BA: Hurok

DE SETT, LUISA BA: Ludwig Lustig

DI GERLANDO, MARIA BA: Ludwig Lustig

DOBBS, MATTIWILDA (Epic) BA: CAMI

DVORAKOVA, LUDMILA BA: CAMI

ELGAR, ANNE (Desto) BA: CAMI

ENDICH, SARAMEA (RCA, Columbia) BA: CAMI

FARRELL, EILEEN (Angel, Columbia, RCA, Decca) BA: Herbert Barrett

FRENI, MIRELLA (Angel, RCA) BA: CAMI

GRIST, RERI (DGG, RCA, Columbia) BA: CAMI

GODOY, MARIA LUCIA (Capitol) BA: Judson, O'Neill, Beall & Steinway

HILLEBRECHT, HILDEGARD BA: Thea Dispeker

HORNE, MARILYN (London) BA: Colbert Artists

HURLEY, LAUREL (Columbia, RCA) BA: Eric Semon

JANOWITZ, GUNDULA (DGG) PM: Wolfgang Zoerner (see Austria); BA: Thea Dispeker (U.S.) and Ruth Boettcher-Vasivek (see Germany)

JORDAN, IRENE (Columbia) BA: Herbert Barrett

continued on page 82

U. S. CLASSICAL RECORDING ARTISTS

Continued from page 81

KIRSTEN, DOROTHY (RCA, Columbia, Capitol) BA: CAMI
KRALL, HEIDI BA: CAMI
KUHSE, HANNE-LORE (RCA) BA: Eric Semon
LEAR, EVELYN (DGG) PM: Gerhard Brinkmann (see Germany); BA: Judson, O'Neill, Beall & Steinway
LEE, ELLA BA: CAMI
LEWIS, BRENDA (Columbia, Deste) BA: Eric Semon
LORENGAR, PILAR (Angel, DGG, London) BA: CAMI
MALBIN, ELAINE BA: Ludwig Lustig
MALASPIVA, RITA ORLANDI PM: Giorgio D'Andria
MARSH, JANE (RCA) BA: CAMI
MARSHALL, LOIS (RCA, Angel) BA: CAMI
MATHIS, EDITH (DGG, Seraphim) PM: Hans Ulrich Schmid (see Germany); BA: William L. Stein
MILANOV, ZINKA (RCA) BA: Sheldon Soffer
MOFFO, ANNA (RCA) BA: CAMI
NILSSON, BIRGIT (London, Angel, RCA) BA: CAMI
NIXON, MARNI (Capitol, Columbia, RCA) BA: Alexander Haas
POPP, LUCIA (Angel, DGG) BA: CAMI
PETERS, ROBERTA (RCA) BA (Europe): Thea Dispeker
PRICE: LEONTYNE (RCA) BA: CAMI (Nelly Walter)
RASKIN, JUDITH (Epic) BA: CAMI (Ronald Wilford)
ROTHENBERGER, ANNELIESE (Angel) BA: CAMI
RYSANEK, LEONIE (RCA, DGG)
SAUNDERS, ARLENE (RCA) BA: Thea Dispeker
SCHWARZKOPF, ELISABETH (Angel) BA: CAMI
SCOTTO, RENATA (Angel, DGG) BA: CAMI
SCOVOTTI, JEANETTE (Columbia, RCA) BA: Ludwig Lustig
SILLS, BEVERLY (MGM) BA: Ludwig Lustig
STADER, MARIA (DGG, Westminster) BA: Thea Dispeker
STEBER, ELEANOR (Columbia, RCA) BA: Mildred Shagal
STELLA, ANTONIETTA (Angel, DGG) BA: Eleanor Morrison
STICH-RANDALL, TERESA (Bach Guild, Nonesuch, Westminster, Vanguard) BA: Herbert Barrett
STRATAS, TERESA (CRI) BA: Hurok
STREICH, RITA (DGG) PM: Dieter Berger (see Austria)
SUTHERLAND, JOAN (London) BA: Colbert Artists
TATUM, NANCY (London, Seraphim) BA: Colbert Artists
TEBALDI, RENATA (London, RCA) BA: CAMI
TUCCI, GABRIELLA (Angel, London) BA: Eric Semon
TYLER, VERONICA (Columbia) BA: CAMI
VALENTE, BENITA BA: Thea Dispeker
VALKKI, ANITA BA: CAMI
VENORA, LEE (Columbia) BA: Herbert Barrett
VISHNEVSKAYA, GALINA (London, Period, RCA) BA: Hurok
WALTERS, JEANNETTE BA: CAMI
WARENSKJOLD, DOROTHY (Capitol) BA: CAMI
WATSON, CLAIRE (RCA, London) BA: Sheldon Soffer
WILLIAMS, CAMILLA (Columbia) BA: Eric Semon
YARICK, DORIS BA: CAMI
YEEND, FRANCES (RCA, Columbia) BA: CAMI
ZEANI, VIRGINIA (Vox, London) BA: CAMI

MEZZO SOPRANOS

ALLEN, BETTY (Columbia, Odeon, Vox) BA: CAMI
BAKER, JANET (Angel, Everest, l'Oiseau Lyre) BA: Hurok
BERGANZA, TERESA (London) BA: CAMI
BLACKHAM, JOYCE BA: Eric Semon
BONAZZI, ELAINE (Columbia) BA: Judson, O'Neill, Beall & Steinway
BUMBRY, GRACE (London, DGG, Westminster) BA: Hurok

CASEI, NEDDA (Nonesuch) PM: Georgio D'Andria
CERVINA, SONA BA: Thea Dispeker
CURRY, CORINNE (Camden, Seraphim) BA: Hans J. Hofmann
DALIS, IRENE (Philips) BA: CAMI
DUNN, MIGNON BA: S.A.M.C.
ELIAS, ROSALIND (RCA) BA: Herbert Barrett
FASSBAENDER, BRIGITTE BA: William L. Stein
GORR, RITA (Angel, RCA) BA: CAMI
GRILLO, JOANN BA: Thea Dispeker
KOVA, MARIJA (CRI) BA: Ludwig Lustig
LIPTON, MARTHA (Columbia) BA: Sherman Pitluck
KREBS, BEATRICE (Columbia, Heliodor) BA: Ludwig Lustig
LUDWIG, CHRISTA (Angel) BA: Colbert Artists
MILLER, MILDRED (Westminster, Columbia) BA: CAMI
RESNIK, REGINA (London) BA: William L. Stein
SARFATY, REGINA (Columbia, CRI) BA: Judson, O'Neill, Beall & Steinway; Thea Dispeker (Europe only)
SIMON, JOANNA (Columbia, Command) BA: Thea Dispeker
SMITH, CAROL (Decca, Columbia) BA: Thea Dispeker
STEVENS, RISE (RCA) BA: CAMI
THEBOM, BLANCHE (Angel, Columbia, RCA) BA: Eric Semon
TOUREL, JENNIE (Columbia, Decca) BA: Herbert Barrett
TROYANOS, TATIANA (RCA) BA: Herbert Barrett and Ludwig Lustig
VANNI, HELEN (Columbia) BA: CAMI
VEASEY, JOSEPHINE (London, l'Oiseau-Lyre) BA: Herbert Barrett
VERRETT, SHIRLEY (RCA) BA: Hurok
WARFIELD, SANDRA (RCA, London) BA: Judson, O'Neill, Beall & Steinway
WOLFF, BEVERLY (Columbia) BA: CAMI

CONTRALTOS

ALBERTS, EUNICE (RCA, Vanguard, Westminster, CRI) BA: Eric Semon
ANDERSON, MARIAN (RCA) BA: Hurok
CHOOKASIAN, LILLI (RCA, Columbia) BA: CAMI
FORRESTER, MAUREEN (Columbia, RCA, Vanguard, Westminster) BA: CAMI and Herbert Barrett
HOFFMAN, GRACE (Angel, London, DGG, Philips) BA: Colbert Artists
KOPLEFF, FLORENCE (RCA, Columbia, Vanguard, Decca) BA: CAMI
MADEIRA, JEAN (Columbia, DGG, London, Vox) BA: Herbert Barrett
TURNER, CLARAMAE (Columbia, Command, RCA) BA: Ludwig Lustig

COUNTER-TENORS

OBERLIN, RUSSELL (Columbia, Decca) BA: Colbert Artists
FERRANTE, JOHN BA: Tornay Mgmt.

TENORS

ALEXANDER, JOHN (RCA) BA: Judson, O'Neill, Beall & Steinway
ALVA, LUIGI (London, Angel, RCA) BA: Colbert Artists
BERGONZI, CARLO (RCA, Angel, London, DGG) BA: Eleanor Morrison
BJOERLING, ROLF BA: Wm. Morris
BRESSLER, CHARLES (Columbia, Decca, Nonesuch, Vanguard) BA: Judson, O'Neill, Beall & Steinway
CAMPORA, GIUSEPPE (Angel, Richmond) BA: Eric Semon
CASSILLY, RICHARD (Columbia, CRI) BA: Herbert Barrett
CASTEL, NICO BA: Hans J. Hofmann
CECCELE, GIANFRANCO BA: CAMI
CRAIG, JOHN BA: CAMI
CRAMIN, JON (RCA, Command) BA: CAMI

CORELLI, FRANCO (Angel, RCA, London)
DE VOLL, RAY BA: Albert Kay Assocs.
DICKIE, MURRAY (Angel, Columbia, London, Vox) BA: Herbert Barrett
DIVIRGILIO, NICHOLAS (RCA) BA: Herbert Barrett
DOMINGO, PLACIDO BA: Eric Semon
DRISCOLL, LOREN (Columbia, DGG) BA: Thea Dispeker
DUVAL, PIERRE (London) BA: S.A.M.C.
GEDDA, NICOLAI (Angel, RCA, Pathe Marconi) BA: CAMI
GISMONDO, GIUSEPPE (Cetra) BA: CAMI
GROBE, DONALD BA: Thea Dispeker
HAEFLIGER, ERNST (DGG, Heliodor) BA: Colbert Artists
HEATER, CLAUDE BA: Eric Semon
KING, JAMES (DGG, RCA, London) BA: Thea Dispeker
KOLK, STANLEY (Columbia, Vanguard) BA: Thea Dispeker
KONYA, SANDOR (DGG) BA: CAMI
KRAUS, ALFREDO (Angel, Montilla, RCA)
LABO, FLAVIANDO (RCA, DGG)
LLOYD, DAVID (Columbia) BA: CAMI
MCCOLLUM, JOHN (Decca, Westminster) BA: CAMI
MCCRACKEN, JAMES (London) BA: Judson, O'Neill, Beall & Steinway
MORELL, BARRY BA: CAMI
PARLY, TICHO BA: CAMI
PEARS, PETER (London, l'Oiseau-Lyre) BA: Hurok
PEERCE, JAN (RCA, Vanguard) BA: Hurok (USA) and Thea Dispeker (Europe)
PREVEDI, BRUNO (London) BA: CAMI
PORRETTA, FRANK (RCA) BA: Ludwig Lustig
RAIMONDI, GIANNI (DGG) BA: CAMI
SCHREIER, PETER (DGG, Nonesuch) BA: Mariedi Anders
SHIRLEY, GEORGE (Columbia) BA: Ann Summers; Hans J. Hofmann (opera only)
SIMONEAU, LEOPOLD (Angel, Westminster, Columbia, London) BA: CAMI
SULLIVAN, BRIAN BA: CAMI
TEAR, ROBERT (Bach Guild) BA: Hurok
THOMAS, JESS (DGG, London, Philips, RCA) BA: Colbert Artists
TRAXEL, JOSEF (Angel, Bruno) BA: Virginia Symphony Concert Division
TUCKER, RICHARD (Columbia, RCA, Angel) BA: CAMI (Michael Reis)
TURP, ANDRE (Westminster) BA: Eric Semon
UZANOV, DIMITER BA: Ludwig Lustig
VALETTI, CESARE (RCA) BA: Hurok
VERREAU, RICHARD (Columbia, DGG) BA: CAMI
VICKERS, JON (RCA) BA: William L. Stein

BARITONES & BASS BARITONES

ABEL, BRUCE (CRI) BA: Anne J. O'Donnell
BACQUIER, GABRIEL (DGG) BA: CAMI
BARDELLI, CESARE BA: Eric Semon
BERRY, WALTER (Angel, Bach Guild, DGG, London) BA: Colbert Artists
BOATWRIGHT, MCHENRY (RCA, Columbia) BA: Elwood Emeric
BOTTCHEER, RON BA: Eric Semon
BOUCHER, GENE (Mercury) BA: Eric Semon
CASS, LEE BA: Hans J. Hofmann
CASSEL, WALTER (Columbia, Heliodor, MGM) BA: CAMI
CLATWORTHY, DAVID (Mercury, Vanguard) BA: Thea Dispeker
COLZANI, ANSELMO (Urania) BA: CAMI
CROSS, RICHARD (RCA, Columbia) BA: CAMI
DAVIDSON, LAWRENCE BA: S.A.M.C.
DONDI, DINO PM: Georgio D'Andria
EDELHANN, OTTO (Angel, London) BA: Hans J. Hofmann
ESTES, SIMON BA: CAMI

EVANS, GERAINT (Angel, London, RCA) BA: Colbert Artists

FERES, AMIN (RCA) BA: CAMI

FISCHER-DIESKAU, DIETRICH (DGG, Angel, London, Columbia) PM: Diether Warneck (see Germany) BA: Colbert Artists

GHIAUROV, NICOLAI (London, Angel) BA: CAMI

GHIUSELEV, NICOLAI BA: CAMI

GORIN, IGOR (RCA) BA: CAMI

GRAMM, DONALD (Columbia) BA: CAMI

GUARRERA, FRANK (RCA, Columbia) BA: CAMI

GUELF, GIAN GIACOMO (DGG) PM: Giorgio D'Andria; BA: Hurok

HECHT, JOSHUA BA: Ludwig Lustig

HINES, JEROME (Epic, Columbia, RCA, London) BA: Hurok

HOLMES, EUGENE BA: Sherman Pitluck

KEARNS, ROBERT BA: CAMI

KRAUSE, TOM (London) BA: CAMI

KRUYSEN, BERNARD (Westminster, Valois) BA: CAMI

LONDON, GEORGE (RCA, Columbia, London) BA: CAMI

MEREDITH, MORLEY BA: Herbert Barrett

MERRILL, ROBERT (RCA, Columbia, London) BA: CAMI

MICHALSKI, RAYMOND BA: CAMI

MILNES, SHERRILL (RCA) BA: Herbert Barrett

PREY, HERMANN (DGG, London, Vox) BA: Colbert Artists

QUILICO, LOUIS (Vanguard, Decca, DGG) BA: CAMI

REARDON, JOHN (Columbia) BA: Hans J. Hofmann

SCHIOTZ, ASKEL (Dyer-Bennet) BA: Albert Kay

SERENI, MARIO (RCA, Angel)

SHIRLEY-QUIRK, JOHN (Angel) BA: Hurok

SIEPI, CESARE (London) BA: CAMI

SMITH, DAVID (Westminster, Desto) BA: Eric Semon

SMITH, KENNETH (Columbia) BA: CAMI

SOUZAY, GERARD (Angel, Epic, DGG, Capitol) BA: CAMI

STEWART, THOMAS (DGG) PM: Gerhard Brinkman (see Germany) (also see Evelyn Lear)

UPPMAN, THEODOR (Capitol, RCA) BA: CAMI

VINAY, RAMON (RCA) BA: Eric Semon

WARFIELD, WILLIAM (Columbia, RCA, MGM, Capitol) BA: CAMI

BASSES

ADAM, THEO (Turnabout, DGG, Angel) BA: Mariedi Anders

BEATTIE, HERBERT (Columbia) BA: Ludwig Lustig

BERBERIAN, ARA (RCA) BA: Herbert Barrett

CAVA, CARLO (London, DGG) BA: Colbert Artists

CHRISTOFF, BORIS (Angel, DGG) BA: Eric Semon

CORENA, FERNANDO (London, RCA, Richmond) BA: Eleanor Morrison

DIAKOV, ANTON (Angel) BA: Thea Dispeker

DIAZ, JUSTINO (CBS, Columbia) BA: Hans J. Hofmann

FLAGELLO, EZIO (London, RCA, DGG) BA: Judson, O'Neill, Beall & Steinway; S.A.M.C. (opera only)

GIAIOTTI, BONALDO (Angel) BA: Eleanor Morrison

LAGGER, PETER BA: Thea Dispeker

LANGDON, MICHAEL BA: Thea Dispeker

MALAS, SPIRO (London, CRI) BA: Judson, O'Neill, Beall & Steinway

TALVELA, MARTTI (Philips) BA: Wm. Morris

TREIGLE, NORMAN (Columbia, Westminster) BA: Ludwig Lustig

TYL, NOEL JAN BA: Herbert Barrett

TOZZI, GIORGIO (RCA) BA: Hurok

WARD, DAVID (London, Westminster) BA: Colbert Artists

NARRATORS

MONTEALEGRE, FELICIA BA: CAMI

ZORINA, VERA (Columbia) BA: Herbert Barrett



**INTRODUCING
BILLBOARD'S
NEW ANNUAL
TOP ARTIST
AWARDS**

(Based on Chart Activity
Throughout the Year)

READ BILLBOARD FIRST THING EACH WEEK

IT SHOWS

YOU'RE "IN" ON THE BIG NEWS

Billboard breaks the BIG stories first with the "inside" scoops on the world of music. Check the best-selling charts and read the reviews for tomorrow's hits. Keep up-to-date on the hot new sounds, stars and happenings in the record industry. Remember! It shows.

1 year subscription — 52 issues — only \$20
Billboard, 165 W. 46th St., New York, N.Y. 10036

U.S. PERSONAL MANAGERS

A.W.K. PRODUCTIONS, 330 W. 53rd St., New York, N. Y.

HARRY ABRAMS, 132 S. Rodeo, Beverly Hills, Calif. Tel.: (213) CR 3-5711

GEORGE ABROMATS, 109 Orchard Dr., Pittsburgh, Pa. 15229. Tel: (412) 793-1250

JOE ADAMS, RPM International Bldg., 2107 W. Washington Blvd., Los Angeles, Calif.

LOUIS J. ADESSA, 211-05 75th Ave., Bayside, N. Y. 11364

LOU ADLER, 800 Stone Canyon Rd., Bel Air, Calif. 94558. Tel: (213) 476-2992

RICHARD ADLER, 9000 Sunset Blvd., Los Angeles, Calif. Tel: (213) 278-0738

GEORGE ALBRIGHT, 328 Northland Ave., Buffalo, N. Y. 14208

DUB ALBRITTEN, Penthouse, 1808 West End Blvd., Nashville, Tenn. Tel: (615) 244-1147

J. W. ALEXANDER, 6425 Hollywood, Hollywood, Calif. 90028. Tel: (213) 466-4541

STAN ALLAN, 19001 Northbridge Rd., Chatsworth, Calif. Tel: (213) 360-1961

ALLEN & GLUCK, 157 W. 57th St., New York, N. Y. Tel: (212) 581-6272

MARGE ALLEY, Centaur Artists, 2334 Club Vista Dr., Glendora, Calif. 91740. Tel: (213) 963-2301

TOMMY AMATO, 211 S. Beverly Dr., Beverly Hills, Calif. Tel: (213) 273-2104

AMERICANA CORPORATION, P. O. Box 47, Woodland Hills, Calif. Tel: (213) DI 7-2976

SONNY ANDERSON, c/o Disneyland, Anaheim, Calif. Tel: (714) MA 8-8605

JOHN ANKA, Spanka Music, 200 W. 57th St., Suite 1510, New York, N. Y. Tel: (212) JU 2-5463

DEE ANTHONY, 39 W. 55th St., New York, N. Y. Tel: (212) 288-5992

RICHARD ARMITAGE MANAGEMENT, 130 W. 57th St., New York, N. Y. Tel: (212) 757-7450

JOHN ARNOLD, P. O. Box 4273, Memphis, Tenn. Tel: (901) 358-5673

ARTIST CORPORATION OF AMERICA (Robert Marshall), 1697 Broadway, Suite 802, New York, N. Y. Tel: (212) PL 7-2250

ASCOLA-KAY, 315 W. 57th St., New York, N. Y. 10019. Tel: (212) 245-6460

JACK ASTOR, 233 W. 49th St., New York, N. Y. Tel: (212) 757-1550

AUD-LEE ATTRACTIONS, 812 16th Ave. S., Nashville, Tenn. Tel: (615) 244-2283

GENE AUTREY, 357 S. Wellington, Apt. 8, Memphis, Tenn. 38126

AVANT-GARD MANAGEMENT, 37 W. 57th St., Suite 503, New York, N. Y. Tel: (212) 751-6761, and 8350 Wilshire Blvd., Beverly Hills, Calif. Tel: (213) 653-7200

B. B. & D. PRODUCTIONS, 1350 Avenue of the Americas, New York, N. Y. Tel: (212) 759-1734

RAY BAKER, P. O. Box 162, Madison, Tenn. Tel: (615) 256-2566

BARBARA BACCUS, Daedalus Productions, 180 Madison Ave., New York, N. Y. 10016. Tel: (212) LA 4-1500

JIM BAILEY (see Jerry Dennon)

BANKERS MANAGEMENT & SERVICES, INC., 825 Olive at Ross, Dallas, Tex. 75201. Tel: (214) RI 2-6111

WILLIE BANKS, 1819 Topps St., Jackson, Miss. 39204

BOB BANNER ASSOCIATES, 545 Madison Ave., New York, N. Y. 10022. Tel: (212) PL 2-6666 and 132 S. Rodeo Dr., Beverly Hills, Calif. 90212. Tel: (213) 273-6923

SEYMOUR BARASH, 1 Hanson Pl., Brooklyn, N. Y. 11217. Tel: (212) NE 8-9777

MURRAY BARBER, 34-15 31st Ave., Long Island City, N. Y. Tel: (212) 932-5655

BEN BART, Try Me Music, 200 W. 57th St., New York, N. Y. Tel: (212) JU 2-7575

LES BAXTER, 808 North Alpine, Beverly Hills, Calif. 90210. Tel: (213) 274-6329

JACK BEALE, 212 Sullivan St., New York, N. Y. 10012. Tel: (212) GR 3-7237

LES BEASLEY, San Carlos Hotel, Pensacola, Fla. Tel: (904) 433-6561

MORTIMER BECKER, Becker & London, 300 Park Ave., New York, N. Y. Tel: (212) 421-6340

BELAFONTE ENTERPRISES, 157 W. 57th St., New York, N. Y. Tel: (212) PL 7-9660

SAMUEL BELL, 1617 Broad St., Philadelphia, Pa. Tel: (215) CE 6-7880

BARBARA BELLE, 11360 Dona Dorotea, Studio City, Calif. Tel: (213) 656-7060

DEE 'BELLINE, 405 Park Ave., New York, N. Y. Tel: (212) PL 1-1480

BILL BELLMAN, 958 W. Edgemont Dr., San Bernardino, Calif.

BERNARD/WILLIAMS/PRICE, 9000 Sunset Blvd., Los Angeles, Calif. 90069. Tel: (213) CR 8-0660

ALAN BERNARD, Bernard/Williams/Price, 9000 Sunset Blvd., Los Angeles, Calif. 90069. Tel: (213) CR 8-0660

SID BERNSTEIN ENTERPRISES, INC., 75 E. 55th St., New York, N. Y. 10022. Tel: (212) 752-5193.

FRED BEVIS, 2415 Hermitage Dr., Florence, Ala. Tel: (205) 764-9241

MRS. INEZ BIVENS, 1311 Fairfax, Jacksonville, Fla. 32209

BUMPS BLACKWELL, 2091 W. 30th St., Los Angeles, Calif. 90018

JAMES BLACKWOOD, 209 N. Lauderdale, Memphis, Tenn. Tel: (901) JA 7-4349

GROVER BLAKE, 1118 Vollintine, Memphis, Tenn. 38107

JETHRO BLEDSOE, 1003 Walker St., Memphis, Tenn. 38106

C. V. BLEIKE, 719 East Perla, Pasadena, Tex. 77502. Tel: (213) 946-0674

TED BODNAR, Bodnar Productions, Box 255, Merrifield, Va.

SAL BONAFEDE, Bonafede & Dann Enterprises, 8721 Sunset Blvd., Los Angeles, Calif. 90069. Tel: (213) 652-4150

PETER BONFILS, 89 Crest Ave., Winthrop, Mass. 02152. Tel: (617) HU 2-3593

RICHARD BONILLA, 276 Graff Ave., New York, N. Y. Tel: (212) TA 4-8219

JOEL BORN, 2635 Cranston Rd., Philadelphia, Pa. Tel: (215) TR 7-7364

BORNWIN ENTERPRISES, INC., 300 W. 57th St., New York, N. Y. 10022. Tel: (212) 246-6058

JIMMY BOYD, 1674 Broadway, Room 404, New York, N. Y. 10019. Tel: (212) 765-5790

JIM BRACKOB, 15500 Warwick, Detroit, Mich. 48223. Tel: (313) 272-0455

ALLAN BREGMAN, 11831 Laurel Hills Rd., Studio City, Calif. 91604. Tel: (213) 985-6683

CARL BRENT, C. Godfrey Brent & Associates, 9000 Sunset Blvd., Suite 1008, Los Angeles, Calif. 90069. Tel: (213) 274-1811

WILMER BROADNAX, 2417 W. Oxford, Philadelphia, Pa. 19121

HOWARD BRANDY, 9617 Charleville Blvd., Los Angeles, Calif. Tel: (212) CR 4-6928

FLEM BRONNER, 5709 Greer Ave., St. Louis, Mo. 63120. Tel: (314) 282-7613

JOE BROOKS PRODUCTIONS, 109 E. 73rd St., New York, N. Y. 10021

MAZELL BROOKS, 1911 Hubert St., Memphis, Tenn. 38108

ED BROWN, Edward G. Brown & Associates, 9000 Sunset Blvd., Suite 514, Los Angeles, Calif. 90069. Tel: (213) 274-7841

ROOSEVELT BROWN, 5629-A Labadie St., St. Louis, Mo. 63120

OLI BRUBECK, 221 Millstone Rd., Wilton, Conn. Tel: (203) PO 2-7710

JOHN BRUMAGE, P. O. Box 14422, Tampa, Fla. 33609. Tel: (813) 839-4880

AL BRUNO, 119 W. 57th St., New York, N. Y. 10010. Tel: (212) CI 5-1070

WILLIAM C. BRYANT, P. O. Box 175, Dallas, Tex. 75221

BURKE & WEEMS, 280 S. Beverly Dr., Beverly Hills, Calif. Tel: (213) 753-1390

EDGAR BURTON, c/o T.M. Music, 1619 Broadway, New York, N. Y. 10019

WILLIE CAIN, 1207 Griffin St., Monroe, La. 71201. Tel: (318) 325-0489 & 378-2249

RAY CAMACHO, P. O. Box 3374, Fresno, Calif. 93766. Tel: (209) 266-9570

JERRY CAMPBELL, 41 Central Park West, New York, N. Y. 10023. Tel: (212) 874-1121

MARVIN CANE, c/o TRO, 10 Columbus Circle, New York, N. Y. Tel: (212) CI 6-8700

PAUL CANTOR, Wand Management Corp., 254 W. 54th St., New York, N. Y. Tel: (212) CI 5-2170

RENE CARDENAS, Sackson Square Productions, 633 Battery St., San Francisco, Calif. Tel: (415) 989-5172

JACK CARLTON, 6223 Selma Ave., Hollywood, Calif. 90028. Tel: YO 6-2168

BOB CAVALLO MANAGEMENT, 1414 Ave. of the Americas, New York, N. Y. 10019. Tel: (212) 421-9365

RAY CHARLES ENTERPRISES, 2107 W. Washington Blvd., Los Angeles, Calif. Tel: (213) 732-0171

CHARTOFF-WINKLER, 101 W. 55th St., New York, N. Y. Tel: (212) JU 2-4426

DOOKY CHASE, 2301 Orleans Ave., New Orleans, La. 70119

MRS. MARJORIE CHEEKS, 2627 Adamasimiles Rd., NW, Apt. 309, Washington, D. C. 20009

JOHN CHEKAWAY, 27124 Eldorado, Lathrup Village, Mich.

BABE CHIVIAN, 2219 Windsor Ave., Drexel Hill, Pa. Tel: (215) HI 9-2367

EDWARD R. CHURCH, P. O. Box 2801, Washington, D. C. 20013. Tel: (202) 628-1054

CINEMA MUSIC CO., 155 E. 55th St., New York, N. Y. 10022. Tel: (212) PL 2-6844

MRS. MILDRED CLARK, 921 Haskell St., Kansas City, Mo. 66101

JACK CLEMENT, 802 18th Ave. South, P. O. Box 1333, Nashville, Tenn. Tel: (615) 242-5685

COAST ARTISTS, 280 S. Beverly Dr., Beverly Hills, Calif. Tel: (213) 274-7321

HERB COHEN, c/o Martin Cohen, 5455 Wilshire Blvd., Los Angeles, Calif. 90036. Tel: 937-3663

PATRICK COLECCCHIO ENTERPRISES, 9000 Sunset Blvd., Suite 905, Los Angeles, Calif. 90069. Tel: (213) CR 3-5521

OLLIE COLLINS, Rt. #2, Dorsey, Miss. 38840.

HARRY COLOMBY, 8326 Grandview Dr., Hollywood, Calif. 90046

MIKE CONNOR, 1048 N. Carol Dr., Los Angeles, Calif. 90069. Tel: (213) 276-7103

MIKE CONSIDINE, 2600 Fremont, Rolling Meadows, Ill.

STEVE CONWAY, 7614 Yates, Tujunga, Calif. 91402

DOUG COOPER, 12227 Addison St., North Hollywood, Calif. 91607

JAY COOPER, 9465 Wilshire Blvd., Beverly Hills, Calif. Tel: (213) CR 3-1556

MARTY COOPER & RAY RUFF, 1409 Claridge Dr., Beverly Hills, Calif. 90290. Tel: (213) 275-4508

JIMMY COPELAND, 16206 Turner St., Detroit, Mich. 48221

MITCH CORDAY, 1203 28th St., NW, Washington, D. C. 20007. Tel: (202) 337-7015

JOHN COURT, 75 E. 55th St., New York, N. Y. Tel: (212) PL 2-8715

REV. JOHN L. COTTON, 3637 Earl St., Macon, Ga. 31204

LEE CRAVER PRODUCTIONS, 1752 W. Adams Blvd., Suite 16, Los Angeles, Calif. 90018. Tel: (213) 734-0660

LARRY CROSBY, Bing Crosby Enterprises, 780 N. Gower St., Hollywood, Calif. Tel: (213) HO 9-0038

RAY CRUME, 1868 N.W. 42nd St., Miami, Fla. 33142

BOB CRYSTAL, 321 S. Willaman Dr., Los Angeles, Calif. Tel: (213) 247-7689

JOSEPH CSIDA ENTERPRISES, 1 E. 57th St., New York, N. Y. Tel: (212) PL 9-7470

JOE CUOGHI, 306 Poplar, Memphis, Tenn.

GEORGIO D'ANDRIA, 1005 Carnegie Hall, New York, N. Y. 10019. Tel: (212) CO 5-3128. Cable: DANDRIART

GIL DANIELL, S.M.M., Monfort Missionaries, 3931 McPherson, St. Louis, Mo. 63108. Tel: (314) 652-0172

BOBBIE DAVIS, 3373 Park Ave., Memphis, Tenn. 38111. Tel: (901) 324-6786

CARL DAVIS, 1449 S. Michigan Ave., Chicago, Ill. 60605

DON DAVIS, 8832 Puritan, Detroit, Mich. 48238. Tel: (313) 342-7206

OSCAR DAVIS, 1195 E. Johnson Ave., Pensacola, Fla. 32504. Tel: (904) 476-4645

MRS. ELAINE DAVIS, 106-32 Ruscoe St., Jamaica, L. I., N. Y. 11433

JAMES DAVIS, 2435 N. College, Philadelphia, Pa. 19121

MAXWELL DAVIS, 1458 E. 82nd St., Los Angeles, Calif. 90001. Tel: (213) 581-2517

DE CARLO-KRESKY ENTERPRISES, 8560 Sunset Blvd., Los Angeles, Calif. 90069. Tel: (213) 657-6050

BOB DEE & ASSOCIATES, P. O. Box 5194, Reno, Nev. Tel: (702) 329-5914

GUY DELLA-CIOPPA, 7461 Beverly Blvd., Los Angeles, Calif. 90036. Tel: (213) WE 7-3330

RICHARD DELVY, 7033 Sunset Blvd., Los Angeles, Calif. Tel: (213) 462-7251

JERRY DENNON, 971 Thomas St., Seattle, Wash. Tel: (206) MA 2-0470

CARMINE DE NOIA, 1639 Broadway, Room 307, New York, N. Y. 10019. Tel: (212) CI 6-5837

DEN-ROS ENTERPRISES, c/o Warren Troub, 250 W. 57th St., New York, N. Y. 10019. Tel: (212) PL 7-2655

VIC DESPENZA, 6011 Congress Dr., New Orleans, La. 71026. Tel: (504) 282-1159

CLARENCE DEVEREAUX, 1440 W. 102nd St., Los Angeles, Calif. 90047

DIAL PRODUCTIONS, 905 16th Ave. South, Nashville, Tenn. 37212. Tel: (615) 254-9252

MRS. DINAR, 2022 S. 27th St., Philadelphia, Pa.

LENNY DITSON, 850 Seventh Ave., New York, N. Y. Tel: (212) LT 1-8922

CAMA DIVA, 1650 Broadway, New York, N. Y. 10019. Tel: (212) 765-1896

TALMADGE DUNWOOD, c/o Mrs. Ruth Williams, 818 W. 71st St., Chicago, Ill. 60621

MENACHEM DWORMAN, c/o Cafe Feenjon, 105 MacDougal St., New York, N. Y. Tel: (212) 777-9701

MISS LUCY D. ENGLISH, 16136 Log Cabin, Detroit, Mich. 48203

MARTY ERLICHMAN, 641 Lexington Ave., New York, N. Y. Tel: (212) 421-6110

JIMMY EVANS, 200 W. 57th St., New York, N. Y. Tel: (212) CO 5-3553

J. ELMO FAGG, P. O. Box 441, Spartanburg, S. C. Tel: (803) 582-8715

SIM FARAR, 8833 Sunset Blvd., Los Angeles, Calif. 90069. Tel: (213) 657-6650

MORTON H. FARBER, Farber, Cohen & Diamond, 608 Fifth Ave., New York, N. Y. Tel: (212) CI 7-8418

DAVID FELDTHOUSE, 8756 Mission Rd., Rosemead, Calif. 91770. Tel: (213) 287-1773

TOM FERENGE, 3742 Jefferson, #17, Riverside, Calif. 92504. Tel: (714) 687-3488

FIELDS/WEINTRAUB (div. of Fredana Mgmt.), 211 E. 51st St., New York, N. Y. Tel: (212) 355-1711

MAURY FOLADARE & ASSOCIATES, 1717 N. Highland Ave., Suite 307, Hollywood, Calif. Tel: (213) 469-8135

FOLKLORE PRODUCTIONS, INC., 176 Federal St., Boston, Mass. 02110. Tel: (617) HU 2-1827

CHESTER FOX, 18 W. 70th St., New York, N. Y. 10023. Tel: (212) 787-1597

WILLIAM FOX, 1617 N. Broad St., Philadelphia, Pa. Tel: (215) CE 6-7300

ERMANT FRANKLIN, 4613 Bandera Rd., Austin, Tex. 78721

TILLMAN FRANKS, 604 Commercial Bldg., Shreveport, La. Tel: (313) 423-5886

FREDANA MANAGEMENT, 211 E. 51st, New York, N. Y. Tel: (212) 355-1711

FRANK FRIED, c/o Triangle Theatrical, 211 E. Chicago Ave., Chicago, Ill. Tel: (312) 787-8662

MISS DOLORES FULLER, c/o Dee Dot Music, 1260 N. Kings Rd., Los Angeles, Calif. 90069. Tel: (212) OL 4-1513

ROBERT FULSOM, 440 W. 98th St., Los Angeles, Calif.

AL GALICO, 101 W. 55th St., New York, N. Y. Tel: (212) JU 2-1368

ROBERT GARNER, 3830 Cosby St., Houston, Tex. 77021. Tel: (713) RI 8-0123

HERBERT S. GART MANAGEMENT INC., 161 W. 54th St., New York, N. Y. 10019. Tel: (212) 765-2890

MRS. WILLY GASKINS, 108 Waverly Ave., Brooklyn, N. Y. Tel: (212) 858-6728

ARNOLD GELLER PRODUCTIONS, 18450 Livernois, Detroit, Mich. 48221. Tel: (313) 863-3262

GENIUS, INC., 1841 Broadway, New York, N. Y. Tel: (212) CI 5-3535

ROBERT M. GEWALD MANAGEMENT, INC., 2 W. 59th St., New York, N. Y. 10019. Tel: (212) PL 3-0450

GREIF-GARRIS MANAGEMENT, Greif-Garris Bldg., 8467 Beverly Blvd., Los Angeles, Calif. 90048. Tel: (213) 653-4780

MRS. INEZ GIBBS, 4850 Forrestville, Chicago, Ill. 60615

LYNN GIBBS, 1543 Sunset Plaza Dr., Hollywood, Calif. Tel: (213) 657-1529

ROBERT GINTER, 120 S. El Camino, Beverly Hills, Calif. Tel: (213) 278-0733

CHARLES B. GLASER, 801 Sixteenth Ave. S., Nashville, Tenn. Tel: (615) 242-0954

MARTHA GLASER, 118 W. 57th St., New York, N. Y. Tel: (212) CO 5-5475

CLANCY B. GLASS III, 9000 Sunset Blvd., Suite 1005, Los Angeles, Calif. 90069. Tel: (213) 278-4295

MARTY GOLD, 185 Glenwood Ave., Leonia, N. J. Tel: (201) WI 4-2285

MIKE GOLDBERG, Your Management, Hollywood, Calif.

EVARISTO GONZALES, c/o Miguel Herrero, 968 N.E. 80th St., Miami, Fla. Tel: (305) 757-6818

LEO GONZALES, 1949 E. Eastland, Tucson, Ariz. 85719. Tel: (602) 622-8897

HOWARD GOODMAN, P. O. Box 13, Madisonville, Ky. Tel: (502) 821-2998

MARC GORDON, 9255 Sunset Blvd., Los Angeles, Calif. 90069. Tel: (213) 274-8325

SAM GORDON, 888 8th Ave., New York, N. Y. Tel: (212) 765-1380

LEO GORE, 42 Kent Rd., Tenafly, N. J. Tel: (201) CO 7-4621

ARTHUR H. GORSON, INC., 850 7th Ave., New York, N. Y. Tel: (212) JU 6-5124

ROJAY GOTEE, Mira Productions, 9028 Sunset Blvd., Los Angeles, Calif. 90069. Tel: (213) 278-1125

WALTER GOULD, 609 Fifth Ave., New York, N. Y. Tel: (212) PL 2-3920

ALBERT GRAFENREED, 3007 Tillman Cove, Memphis, Tenn. 38112

BILL GRAHAM, Fillmore Auditorium, 1850 Geary St., San Francisco, Calif. 94115. Tel: (405) 567-4800

BUDD GRANOFF PRODUCTIONS, 315 W. 57th St., New York, N. Y. Tel: (212) CI 7-7230

BILL GRANT, 5231 S. Vornica, Los Angeles, Calif.

SOLOMON GRANT, 696 Southard St., Trenton, N. J. 08638

NORMAN GRANZ, Salle Productions, 451 N. Canon Dr., Beverly Hills, Calif. Tel: (213) CR 3-0728

BOB GREEN, 1270 N. Bayshore Dr., Keystone Island, Miami, Fla. Tel: (305) 751-6545

GREENE-STONE ASSOCIATES (Charles Greene, Brian Stone), 7715 Sunset Blvd., Hollywood, Calif. 90046. Tel: (213) 876-1360

LLOYD GREENFIELD, 9 Rockefeller Plaza, New York, N. Y. Tel: (212) CI 5-8130

KEN GREENGRASS, 600 Madison Ave., New York, N. Y. Tel: (212) HA 1-8415

MANUEL GREENHILL, 176 Federal St., Boston, Mass. Tel: (617) HU 2-1827

continued on page 86

COMPLETE COLLEGE ENTERTAINMENT

TOPS FOR FUN AND ENTERTAINMENT



THE IMPACT EXPRESS

SPIDER BRUCE SPOOK BILL RON

"SUNSHINE DAY"

"GREEN GREEN FIELDS"



PAT MASON AGENCY
SEASIDE, OREGON
BOX 186 PH. 738-7512

U. S. PERSONAL MANAGERS

Continued from page 85

- STAN GREESE ASSOCIATES, INC.**, 4 E. 52nd St., New York, N. Y. Tel: (212) 753-7390
- THOMAS GRISSOM**, 2468 Boyle, Memphis, Tenn. Tel: (901) 324-2835
- ALEX GROB**, 3701 Cody Rd., Sherman Oaks, Calif. Tel: (213) 783-5933
- DEWEY GROOM**, P. O. Box 17014, Dallas, Tex. 75217. Tel: (214) AT 5-8734
- ALBERT B. GROSSMAN MANAGEMENT, INC.**, 75 E. 55th St., New York, N. Y. Tel: (212) PL 2-8715
- JAMES GUERCIO**, c/o Gold Ensenberg, 10680 W. Pico Blvd., Suite 300, Los Angeles, Calif. 90015. Tel: (213), 870-9525
- CHARLES GUFFROY**, 120 W. 57th St., New York, N. Y. Tel: (212) LT 1-8860
- RON HAFFKINE**, c/o Barry Goldberg, 30 E. 9th St., New York, N. Y. Tel: (212) 355-3484
- JUAN E. HALL**, 6101 Luther St., Cleveland, Ohio 44103
- TED HALL**, P. O. Box 682, Charlotte, N. C. 28201
- JIM HALSEY**, Professional Bldg., Independence, Kan. Tel: (316) 331-0310
- REV. H. HARDEMAN**, 3850 Dixon Circle, Dallas, Tex. 75210
- ARNIE HARRIS**, 589 Albin St., Teaneck, N. J. Tel: (201) 838-7800
- ROGER HART**, c/o Dick Clark Productions, 9125 Sunset Blvd., Hollywood, Calif. Tel: (213) CR 8-0311
- HARTHAN ENTERPRISES**, 134 N. 55th St., Philadelphia, Pa. Tel: (215) GR 6-5016
- DICK HEARD ARTIST MANAGEMENT**, Suite 1527, 250 W. 57th St., New York, N. Y. 10019. Tel: (212) JU 2-1957
- SEYMOUR N. HELLER**, 9220 Sunset Blvd., Los Angeles, Calif. Tel: (213) 273-3060
- JOEL HEMPHILL**, Box 166, Bastrop, La. Tel: (318) 281-5293
- FINIS-HENDERSON**, 136 W. 55th St., New York, N. Y. Tel: (212) CI 5-1800
- ALFRED HERGER**, 709 Miramar Ave., Santurce, Puerto Rico
- MARK HEYMAN**, 73 W. 11th St., New York, N. Y. 10011. Tel: WA 9-2561
- HOSEA HILL**, 915 Lagarde St., Thibodaux, La. 70301
- FRANK HOGAN**, 203 N. Wabash Ave., Chicago, Ill. Tel: (312) 263-6910
- RICHARD HOLIDAY**, P. O. Box 2384, Hollywood, Calif. 90028. Tel: (213) HO 2-3311
- SAUL HOLIFF**, 509 Jarvis St., London, Ont., Canada. Tel: (519) 471-5519
- JAMES HOLLINGSWORTH**, 1317 DAC Bldg., Dallas, Tex. 75201. Tel: (817) LA 6-3093
- "BUBBLES" HOLLOWAY**, 168 Parkwood Ave., Columbus, Ohio 43203
- JENKINS HOLMAN**, 441 Springfield Ave., Detroit, Mich. 48213
- JACK HOOKE**, 1650 Broadway, New York, N. Y. Tel: (212) 581-7030
- FAYE HOPKINS**, 1610 Poinsettia Rd., Charleston, S. C. 29407. Tel: (803) 766-9701
- G. A. HOPKINS**, 1602 W. Wappoo Dr., Charleston, S. C. 29407. Tel: (803) SN 6-1267
- ROGER HOPKINS**, 1610 Poinsettia Rd., Charleston, S. C. 29407. Tel: (803) 766-9701
- WASH HOPSON**, 245 Scott, Apt. 1, Memphis, Tenn. 38112
- HORNER-COOLEY PRODUCTIONS, INC.**, 6602 Selma Ave., Hollywood, Calif. 90028. Tel: (213) HO 5-2910
- TONY HOSNEY**, 6023 Whitsett, North Hollywood, Calif. Tel: (213) 763-8327
- BILL HOWARD**, Brompton Productions, 8255 Sunset Blvd., Los Angeles, Calif. 90046. Tel: (213) 654-4160
- BOBBY HOWARD**, 2300 S. 24th Rd., Arlington Va. Tel: (703) 920-0080
- HARLAN HOWARD**, c/o Wilderness Music Publishing Co., Inc., 913 17th Ave. S., Nashville, Tenn. Tel: (615) 255-5762
- TIM HUDSON**, 8255 Sunset Blvd., Los Angeles, Calif. 90069. Tel: (213) 654-4160
- HUGO & LUIGI**, 1619 Broadway, New York, N. Y. 10019. Tel: (212) 265-1626
- INTERNATIONAL MANAGEMENT UNLIMITED**, Division of Oceanic Productions (Ron Gittman), 850 Seventh Ave., New York, N. Y. 10019. Tel: (212) CI 6-9544
- INTERNATIONAL TALENT MANAGEMENT, INC.**, 2648 W. Grand Blvd., Detroit, Mich. 48208. Tel: (313) 871-5611
- VAL IRVING**, 424 Madison Ave., New York, N. Y. Tel: (212) PL 5-8932
- HELEN IVES**, 580 West End Ave., Apt. 16, New York, N. Y. Tel: (212) EN 2-8314
- QUINN, IVY**, P. O. Box 215, Sheffield, Ala. Tel: (205) 381-1830
- BILLY JAMES**, 8510 Ridpath, Hollywood, Calif. 90046. Tel: (213) 654-2402
- SISTER JOSEPHINE JAMES**, 3540 W. 13th Place, Chicago, Ill. 60623
- LEWIS JEFFERS**, 56 Weld St., Rochester, N. Y. 14605.
- MIKE JE NAYE**, 708 W. 171 St., New York, N. Y. 10032. Tel: (212) 795-5562
- REV. ISAAC JENKINS**, 711 Short St., Pocomoke City, Md. 21851
- JERDEN MUSIC**, 2227 Fifth Ave., Seattle, Wash. 98121. Tel: (206) MA 2-0470
- CARL JOHNSON**, P. O. Box 12156, Fort Worth, Tex.
- EVELYN JOHNSON**, 2807 Erastus St., Houston, Tex. 77026. Tel: (713) 672-7801
- HENRY JOHNSON**, 9909 Holmes Ave., Los Angeles, Calif. 90002
- JOE JOHNSON**, Four Star Sales Co., 1556 N. La Brea Ave., Hollywood, Calif. 90028
- TOM JOLAS**, 19½ E. State, Mason City, Iowa 70401. Tel: (515) GA 3-6223
- K-ARK**, 728 16th Ave. S., Nashville, Tenn. Tel: (615) 255-1995
- KALIDESCOPE**, 1152 N. Curson, Hollywood, Calif. 90046. Tel: (213) 876-0980
- LARRY KARTIGANER**, Rosenfeld, Meyer & Susman, 9601 Wilshire Blvd., Hollywood, Calif. 90028. Tel: (213) 272-0726
- SHELLY KASTUM**, 770 Lexington Ave., 15th Floor, New York, N. Y. Tel: (212) 838-7067
- MATTHEW KATZ**, 1725 Washington St., San Francisco, Calif. 94109. Tel: (415) OR 3-5588
- RAYMOND KATZ ENTERPRISES**, 300 E. 57th St., New York, N. Y. Tel: (212) JU 2-4900, and 9255 Sunset Blvd., Hollywood, Calif. Tel: (213) 273-4210
- MONTE KAY**, 200 W. 57th St., New York, N. Y. Tel: (212) CO 5-6690
- GENE KAYE**, Geo. Washington Motor Lodge, Suite 301, Allentown, Pa. Tel: (215) 435-2018
- MARCY KAYE**, c/o Betty Kaye Productions, 3039 El Camino Ave., Sacramento, Calif. Tel: (916) 487-1923
- HELEN KEANE**, 49 E. 96th St., New York, N. Y. Tel: (212) SA 2-2921
- RICHARD KEEFER**, c/o Ridon Productions Ltd., 5124 N.E. 34th Ave., Portland, Ore. 97211. Tel: (503) 287-1539
- JOHN KELLY**, P. O. Box 7439, Las Vegas, Nev.
- RICHARD SUREN KEOSIAN**, 171 W. 71st St., New York, N. Y. 10023. Tel: (212) 799-5151
- CURTIS KEYS**, 461 Laurel Ave., St. Louis, Mo. 63112
- GEORGE KERR**, Tra-San Productions, 66 Telford St., East Orange, N. J.
- GIB KERR**, 15831 Simonds, Granada Hills, Calif. 91344. Tel: (213) 361-2334
- KEY TALENT, INC.**, 1531 Demonbreun St., Nashville, Tenn. Tel: (615) 242-2461
- W. D. KILLEN**, Tree Publishing Co., 905 16th Ave. S., Nashville, Tenn. Tel: (615) AL 4-3359
- JESSEE KINCAID**, 414 Norwich Dr., Los Angeles, Calif. 90048
- ALLEN KLEIN**, Time & Life Bldg., 1271 Ave. of the Americas, Rm. 4326, New York, N. Y. Tel: (212) CI 5-7010
- SONNY KNIGHT ENTERPRISES**, 1617 N. El Centro, Suite 8, Hollywood, Calif. Tel: (213) 463-1663
- MELBA KNOBLOCK**, 3423 Park Ave., Memphis, Tenn. Tel: (901) 485-8138
- DAVID KNOX**, 3395 Blair Dr., Hollywood, Calif. 90028. Tel: (213) HO 2-3311
- KOPPELMAN & RUBIN**, 1650 Broadway, 12th Floor, New York, N. Y. Tel: (212) 765-2682
- KRAFT-KENT**, c/o Laurie Records, Inc., 165 W. 46th St., New York, N. Y. 10036. Tel: (212) 582-6390
- KRAGEN/FRITZ**, 451 N. Canon Drive, Beverly Hills, Calif. Tel: (213) 273-5011
- MILTON KRASNY**, Frank Sinatra Enterprises, 4000 Warner Blvd., Burbank, Calif. 91505. Tel: (213) 469-1251
- DAVE KRINGLE**, 18 E. 48th St., New York, N. Y. 10017. Tel: (212) 688-6230
- FRANKIE LAINE ENTERPRISES**, 8983 Sunset Blvd., Los Angeles, Calif. 90069. Tel: (213) CR 6-8552
- CHARLES LAMB CORP.**, P. O. Box 396, Nashville, Tenn. Tel: (615) 298-5563
- DON LAW PRODUCTIONS**, 2016 Terrace Place, Suite 510, Nashville, Tenn. 37203
- PETER LEEDS**, 39 W. 55th St., North Penthouse, New York, N. Y. Tel: (212) 582-6175
- EDWARD LEONETTI**, 12 McKenna St., Blauvelt, N. Y. 10913
- LEIBER & STOLLER**, 1619 Broadway, New York, N. Y. 10019. Tel: (212) 582-0828
- MAX LERNER**, 1639 Broadway, Suite 317, New York, N. Y. Tel: (212) CI 6-6048
- MURIEL LESS**, 142 9th Ave., San Francisco, Calif. 94118. Tel: (314) 386-8100
- PAUL LEUNG**, P. O. Box 2801, Washington, D. C. 20013. Tel: (202) 628-1054
- HAROLD LEVENTHAL**, 200 W. 57th St., New York, N. Y. Tel: (212) JU 6-6553
- BOB LEVINSON**, Suite 204, 9015 Wilshire Blvd., Beverly Hills, Calif. 90210.
- JOHN LEVY ENTERPRISES**, 119 W. 57th St., New York, N. Y. 10019. Tel: (212) CI 5-2488, and 8467 Beverly Blvd., Los Angeles, Calif. 90048. Tel: (213) 651-0783
- MORT LEWIS**, 75 E. 55th St., New York, N. Y. Tel: (212) PL 2-2276
- DON LIGHT TALENT, INC.**, 806 17th Ave. S., Suite 209, Nashville, Tenn. Tel: (615) 256-6629
- ERIC LILLJEQUIST**, 15 Union Ct., Brockton, Mass. 02402. Tel: (617) 586-4250
- RICHARD O. LINKE**, Oesiliu, 856 N. Cahuenga, Hollywood, Calif. Tel: (213) HO 9-5911
- HARRY LIPTON**, 10850 Riverside Dr., Rm. 222, North Hollywood, Calif. 90028
- HOVIE LISTER**, Briarcliff Hotel, Ponce de Leon St., Atlanta, Ga. Tel: (404) TR 4-9711
- JAMES LOAKES**, Bet Ford Corp., 645 Larkin St., San Francisco, Calif. Tel: (415) PR 1-0670
- HUBERT LONG TALENT AGENCY**, 806 16th Ave. S., Nashville, Tenn. Tel: (615) 244-2424
- DICK LOVELACE**, 1335 Fairmont, Middletown, Ohio. Tel: (513) 422-2408
- HAROLD LOVETTE**, 120 E. 56th St., New York, N. Y. Tel: (212) PL 5-3520
- BILL LOWERY TALENT, INC.**, P. O. Box 9687, Atlanta, Ga. Tel: (404) 233-6703
- SAM J. LUTZ**, 1626 N. Vine, Hollywood, Calif. 90028. Tel: (213) 469-1993
- ED LYMAN**, Clarksville, Tenn. Tel: (615) 375-3468
- MRS. MARIE LYMAN**, 980-B Prospect St., Honolulu, Hawaii. Tel: 502-656
- T. J. McALLISTER**, 7413 Quincy Ave., Cleveland, Ohio 44104
- TOUSSAINT McCALL**, 713 Goldman St., Monroe, La. Tel: (318) 322-9290 & FA 5-8782
- JIM McCONNELL**, 2508B Franklin Rd., Nashville, Tenn. Tel: (615) EX 7-5366
- OLLIE McCRAY**, c/o General Delivery, Lambert, Miss. 38643
- WILLIAM McEUE**, 8833 Sunset Blvd., Suite 304, Los Angeles, Calif. Tel: (213) 657-5994
- MRS. GLADYS McFADDEN**, 2624 S. Cross St., Little Rock, Ark. 72206
- JACK McFADDEN**, 403 Chester Ave., Bakersfield, Calif. Tel: (805) FA 7-1000
- LEONARD McGRUDER**, 2 Harlow Park, Rochester, N. Y. 14608
- MRS. KITTY McKINLEY**, 2054 Treasure St., New Orleans, La. 70122.
- OLLIE McLAUGHLIN**, 1300 Arbor View, Ann Arbor, Mich. Tel: (313) NO 3-2059
- CHARLES McLEAN**, 3172 Oakman Blvd., Detroit, Mich. 48238
- BOB MacKENISIE**, 136 4th Ave. N., Nashville, Tenn. Tel: (615) 254-6558
- MADARA/WHITE**, 250 S. Broad St., Philadelphia, Pa. Tel: (215) ME 5-3822
- MARTIN J. MACHAT**, 1501 Broadway, New York, N. Y. 10036. Tel: (212) 563-3185
- ROY MACK**, WMPM Radio, Memphis, Tenn.

- KENNETH MADDEN**, 1718 N. Clybourn, Chicago, Ill. 60614
- LEE MAGID**, 5750 Melrose, Hollywood, Calif. Tel: (213) HO 3-2353 and 408 W. 57th St., New York, N. Y. Tel: (212) JU 2-8850
- PIERRE MAHEU**, 215 E. 80th St., New York, N. Y. Tel: (212) 737-2307
- MANAGEMENT III, LTD.**, 136 E. 55th St., New York, N. Y. Tel: (212) PL 2-1563, and 144 S. Everly Dr., Beverly Hills, Calif. Tel: (213) 275-6135
- ERNIE MARESCA**, 165 W. 46th St., New York, N. Y. 10036. Tel: (212) 582-2975
- NAT MARGO**, c/o Universal Attractions, 200 W. 57th St., New York, N. Y. Tel: (212) JU 2-7575
- FRED MAROON**, 5928 N.W. 7th, Miami, Fla. Tel: (301) 751-2473
- KEN MARTEL**, 155 E. 55th St., New York, N. Y. Tel: (212) 421-6757
- MARY MARTIN MANAGEMENT, INC.**, 39 W. 55th St., Room 601, New York, N. Y. 10019. Tel: (212) JU 6-2452
- TROY MARTIN**, James Robertson Hotel, 119 7th Ave., North, Nashville, Tenn. 37203. Tel: (615) 256-5121
- ANDY MARTINO**, 19552 Rosita St., Tarzana, Calif.
- ERNEST MARTINELLI**, 888 8th Ave., New York, N. Y. Tel: (212) LT 1-0966
- JESSE MASON PRODUCTIONS**, 11425 San Pablo Ave., El Cerrito, Calif. 94530. Tel: (415) 235-0343
- MURRAY MASSEY**, 7225 Hollywood Blvd., Los Angeles, Calif. 90046. Tel: (213) 874-1345
- REV. ORIS MAYS**, 1921 Netherwood Ave., Memphis, Tenn. 38114
- W. YALE MATHESON**, 110 S. Dearborn, Chicago, Ill. Tel: (312) CE 6-2879
- AUBREY MAYHEW**, Box 1958, GPO, New York, N. Y. Tel: (212) 757-7111
- HUEY MEAUX**, Pasadena, Tex. Tel: (713) AR 2-3671
- MARTIN MELCHER**, 250 N. Canon Dr., Beverly Hills, Calif. 90210. Tel: (213) 271-7121
- BOB MESSINGER**, 60 W. 45th St., New York, N. Y. Tel: (212) OX 7-1849
- HOWARD MICHAELS**, Bala Cynwyd, Pa. 19004. Tel: (215) MO 4-1199
- BRAD S. MILLER**, 10439 Willowbrae, Chatsworth, Calif. 91311. Tel: (213) 882-2870
- CLIFFORD MILLER**, 1905 Lauderdale St., Memphis, Tenn. 38106. Tel: (901) 948-9397
- JACK MILLMAN**, 1513 N. Cahuenga, Hollywood, Calif. 90028. Tel: (213) HO 5-0082
- ARNOLD MILLS & ASSOCIATES**, 8721 Sunset Blvd., Los Angeles, Calif. 90069. Tel: (213) OL 4-2024
- JIM MINDLING**, 1416 Westwood Blvd., Los Angeles, Calif. 90024. Tel: (213) 474-3585
- A. J. MINTO**, P. O. Box 9411, North Hollywood, Calif. 91609. Tel: (213) 335-9379
- TILLIE MITCHELL**, 79 Washington Place, New York, N. Y. 10011
- ARTIE MOGULL**, 15 E. 48th St., New York, N. Y. Tel: (212) 421-5512
- TONY MOON**, Sneed Rd., Franklin, Tenn. 37064
- ARMOND MORALES**, 800 17th Ave., S., Nashville, Tenn. Tel: (615) 244-4374
- WILLIE MORGANFIELD**, 1347 E. 112th, Apt. 3, Cleveland, Ohio 44106. Tel: (216) 229-2541
- ANDY J. MOSELEY**, 1501 Falcon St., Bakersfield, Calif. 93304. Tel: (805) 832-4083
- GREG MOSHER**, 16 Tower Hill Court, St. Louis, Mo.
- JERRY MURAD**, 8726 Madison Dr., Niles, Ill. 60648
- HERLISS MURPHY**, 110 E. Jackson, Painesville, Ohio 44077
- JACK MURRAH TALENT** (Artists International), P. O. Box 550, Newhall, Calif. Tel: (805) 259-5658
- JUGGY MURRAY**, 265 W. 54th St., New York, N. Y. Tel: (212) PL 7-2711
- NRB ASSOCIATES**, 39 W. 55th St., New York, N. Y. Tel: (212) PL 7-6989
- IRV NAHAN**, 2204 Spruce St., Philadelphia, Pa. 19103. Tel: (215) LO 4-6484
- GENE NASH**, 703 Imperial House, Nashville, Tenn. Tel: (615) 244-2424
- BOB NEAL AGENCY**, 809 18th Ave. S., Nashville, Tenn. Tel: (615) 244-1755
- NEMPEROR ARTISTS, LTD.**, 1501 Broadway, New York, N. Y. 10036. Tel: (212) 563-6767
- MARK NEWMAN**, 8530 Wilshire Blvd., Beverly Hills, Calif. 90211. Tel: (213) 652-1251
- NOGA ENTERPRISES**, 806 N. Elm Dr., Beverly Hills, Calif. Tel: (213) CR 1-9179
- KENNY O'DELL**, 4222 Fredda St., Apt. 4, Las Vegas, Nev. Tel: (702) 736-4804
- EDWARD & EDGAR O'NEAL**, 4854 Cote Brillante, St. Louis, Mo. 63125
- SHAD O'SHEA**, 2570 Harrison, Cincinnati, Ohio 45211. Tel: (513) 481-6877
- FRANK PAGE**, P. O. Box 271, Shreveport, La. 71102. Tel: (318) 422-8711 & 861-6244
- PAGE RAE ASSOCIATES**, 555 Madison Ave., New York, N. Y. Tel: (212) 752-9626, and 9033 Wilshire Blvd., Los Angeles, Calif. Tel: (213) CR 3-4070
- PHIL PALADINO & ASSOCIATES**, 8831 Sunset Blvd., Los Angeles, Calif. Tel: (213) 652-3070
- ALVIN PALMER**, 1390 N.W. 59th St., Miami, Fla. 33127
- DON PALMER**, 445 Park Ave., New York, N. Y. Tel: (212) HA 1-5200
- PARADISO, INC.**, 71 East Ave., Norwalk, Conn. 06851. Tel: (203) 866-3288
- FAYE PARIS**, 8435 Cresthill Rd., Los Angeles, Calif. 90069
- COL. THOMAS A. PARKER**, c/o MGM Studios, Culver City, Calif. Tel: (213) UP 0-3311
- AVERILL C. PASAROW**, 6380 Wilshire Blvd., Suite 1007, Los Angeles, Calif. 90048. Tel: (213) 653-2321
- MIKE PATTERSON**, 9000 Sunset Blvd., #1011, Los Angeles, Calif. 90069. Tel: (213) 278-3322
- HARLAN PEACOCK**, 1618 Freda Lane, Cardiff, Calif. Tel: (714) 753-1390
- FESTAL PRODUCTIONS**, 1596 Broadway, Suite 305, New York, N. Y. 10019. Tel: (212) CI 7-7690
- PELICAN**, 2401 Orleans St., New Orleans, La. Tel: (504) 523-7474
- CHARLES PENNINGTON**, 3954 McKinley St., Detroit, Mich. 48208
- JOHNNY PEOPLES**, 977 St. Johns Pl., Brooklyn, N. Y. 11213
- EARL PERRIN**, Buena Vista Productions, 29 E. Monterey Way, Phoenix, Ariz. Tel: (602) 264-9364
- LLOYD PERRYMAN**, 1321 N. Lima, Burbank, Calif. Tel: (213) TH 8-3361
- JOE PETRALIA**, Park Sheraton Hotel, Seventh Ave. & 56th St., New York, N. Y. Tel: (212) JU 6-6935
- NORM PETTY AGENCY, INC.**, 1321 W. 7th St., Box 926, Clovis, N. M.
- EDWARD PHILLIPS**, 12270 Monague St., Pacoima, Calif. Tel: (213) 867-8187
- JOHN PHILLIPS**, 1443 W. 35th Pl. #204, Los Angeles, Calif. 90018
- JODY PITASSY**, 748 Camp St., New Orleans, La. 70130. Tel: (504) 523-7474
- HAROLD PLANT**, 10000 Santa Monica Blvd., Los Angeles, Calif. Tel: (213) 652-7280
- ART POLHEMUS**, 200 W. 57 St., New York, N. Y. Tel: (212) 765-3331
- OTIS POLLARD**, 1650 Broadway, New York, N. Y. Tel: (212) JU 6-0240
- STANLEY POLLEY**, RPM Enterprises, 116 Central Park S., New York, N. Y. Tel: (212) CI 6-3811
- LEONARD PONCHER**, Variety & Music, Inc. Suite 303, 1800 N. Argyle, Hollywood, Calif. 90028. Tel: (213) HO 5-5101
- ALFRED POOLE**, 249 N.E. 9th St., Miami, Fla. Tel: (305) 379-2622
- HERB PRICE**, 1500 E. Main St., Waukesha, Wis. Tel: (414) 542-6154
- GENE POWELL** (see Jack Solman)
- JEAN POWELL**, 130 W. 57th St., New York, N. Y. Tel: (212) 652-4150
- BUD PRAGER**, 185 E. 85th St., New York, N. Y. 10028. Tel: (212) 534-6671
- GRAHAM PRINCE**, 5966 Lakeview, Detroit, Mich. Tel: (313) 824-3432
- GERARD W. PURCELL ASSOCIATES, LTD.**, 150 E. 52nd St., New York, N. Y. Tel: (212) PL 3-7602
- REV. LEONARD QUINCE**, 318 S. First St., Delray Beach, Fla. 33344
- PETER RACHTMAN**, 9000 Sunset Blvd., Los Angeles, Calif. 90069. Tel: (213) 278-1840
- BUCK RAM**, 1055 N. El Centro Ave., Hollywood, Calif. Tel: (213) HO 2-6051
- BUCK RAMBO**, P. O. Box 8100, Nashville, Tenn. Tel: (615) 227-0485
- JESS RAND**, 140 S. Beverly Dr., Beverly Hills, Calif. 90212. Tel: (213) CR 5-6000
- RECORD ARTIST MANAGEMENT, INC.**, 971 Thomas St., Seattle, Wash. 98109. Tel: (206) MA 2-0470
- OTIS REDDING**, c/o Phil Walden Artist & Promotions, Redwal Bldg., 535 Cotton Ave., Macon, Ga. 31201. Tel: (912) 745-8511
- CAROLE REED**, 1271 Ave. of the Americas, New York, N. Y. 10001. Tel: (212) PL 7-5700
- WILLIE REESE**, 118 N.W. 30th Ave., Ft. Lauderdale, Fla. 33311
- TEDDY REIG**, 250 Tryon Ave., Teaneck, N. J. Tel: (201) 837-7657
- MRS. MARY REEVES**, P. O. Box 128, Madison, Tenn. Tel: (615) TW 5-5484
- ARTHUR RESNICK**, c/o T. M. Music, Inc., 1619 Broadway, New York, N. Y. Tel: (212) 247-6532
- JIMMY RICHARDS**, 919 N. Michigan Ave., Chicago, Ill. Tel: (312) MO 4-1552
- THE RICHMOND ORGANIZATION**, 10 Columbus Cir., New York, N. Y. 10019. Tel: (212) 765-9889
- TOMMY RIDGLEY**, 748 Camp St., New Orleans, La. 70130. Tel: (504) 523-7474
- DANNY RIFKIN**, 710-A Ashbury, San Francisco, Calif. Tel: (415) 621-2740 & 664-5446
- ROY RIFKIND**, 146 W. 54th St., New York, N. Y. Tel: (212) LT 1-5398
- JERRY RIVERS**, 109 Riviera Dr., Hendersonville, Tenn.
- MAJOR ROBERSON**, 1150 N. Sedywick, #103, Chicago, Ill. 60610
- BOBBY ROBERTS ENTERPRISES**, 321 S. Beverly Dr., Beverly Hills, Calif. Tel: (213) 278-1862
- REV. CLEOPHUS ROBINSON**, 4571 Holly Pl., St. Louis, Mo. 63115
- RICHARD H. ROENER**, 400 Madison Ave., New York, N. Y. 10017
- JOHN ROSE** (see David Wells & John Rose)
- PAUL ROSE**, c/o Trident Management, 855 Treat Ave., San Francisco, Calif. 94110. Tel: (415) 648-7750
- WESLEY ROSE**, 2510 Franklin Rd., Nashville, Tenn. Tel: (615) CY 7-8591
- NORMAN ROSEMONT**, Plaza Hotel, Fifth Ave., New York, N. Y. Tel: (212) PL 9-6510
- KAL ROSS**, 8440 Sunset Blvd., Los Angeles, Calif. 90069. Tel: (213) 654-2200
- CHUCK RUBIN**, 599 Broadway, Paterson, N. J. Tel: (201) 684-4878
- MRS. DELORES RUFF**, 16 E. 31st St., Richmond, Va. 23223
- JAMES RUFF PRODUCTIONS**, P. O. Box 1248, Aurora, Ill. 60507. Tel: (312) 898-5113
- RAY RUFF** (see Marty Cooper & Ray Ruff)
- BARRY SADLER**, 6922 Sunset Blvd., Hollywood, Calif. 90028. Tel: (213) 466-6433
- HERBERT SANDERS**, Route 1, Byron, Ga. Tel: (912) 953-3328
- RAYMOND SANDERS**, 836 E. Lincoln, Hoopston, Ill.
- ZELDA SANDS**, 1152 N. Poinsettia Pl., Los Angeles, Calif. 90046. Tel: (213) 464-2020
- BILLY JACE SAUCIER**, P. O. Box 8101, Sacramento, Calif.
- NICK SAVANO**, 9220 Sunset Blvd., Los Angeles, Calif. 90069. Tel: (213) 273-3590
- SYD SAYRE**, 111 W. 57th St., New York, N. Y. Tel: (212) PL 7-5636
- SCANDORE & SHAYNE**, 161 W. 54th St., New York, N. Y. Tel: (212) CO 5-5587
- GEORGE SCHECK**, 161 W. 54th St., Room 601, New York, N. Y. Tel: (212) JU 6-6767
- AL SCHLESINGER**, 6671 Sunset Blvd., Hollywood, Calif. 90028. Tel: (213) HO 2-6011
- ROBERT SCHWAID PERSONAL MANAGEMENT**, 3 E. 57th St., New York, N. Y. 10019. Tel: (212) 752-0650
- NORMAN SCHWARTZ**, 161 W. 54th St., New York, N. Y. Tel: (212) JU 2-8854
- MRS. EARL SCRUGGS**, 201 Donna Dr., Madison, Tenn. Tel: (615) 895-2254
- DAVID SCHINE**, Ambassador Hotel, Los Angeles, Calif. Tel: (213) DU 7-7011
- DON SCHROEDER**, 3520 Rothschild Dr., Pensacola, Fla. Tel: (904) 438-4059

continued on page 88

U. S. PERSONAL MANAGERS

Continued from page 87

CARL SCOTT & ASSOCIATES, 6671 Sunset Blvd., #104, Hollywood, Calif.

NORMAN J. SEAMAN, 119 W. 57th St., New York, N. Y. 10019. Tel: (212) CI 5-9250

SCOTT SEELY, 6533 Hollywood Blvd., Hollywood, Calif. 90028. Tel: (213) HO 9-1621

BOB SEGARINI, 2501 N. San Joaquin, Stockton, Calif. Tel: (209) 462-7053

MARSHALL E. SEHORN, 1211 St. Phillip St., New Orleans, La. Tel: (504) 524-3262

JEROME SEIDEL, 50 Court St., Brooklyn, N. Y. Tel: (212) 852-4567

SENNETT/WEINTRAUB, (Div. of Fredana Mgmt.), 246 E. 30th St., New York, N. Y. 10016. Tel: (212) 532-3588

DON SESSIONS, P. O. Box 47, Bell, Calif. Tel: (213) 581-7713

MRS. JOAN SHAPIRO, 11 Columbus Ave., Newburgh, N. Y. 12550

MICHAEL SHAPIRO, 8447 Wilshire Blvd., Beverly Hills, Calif. 90211. Tel: (213) 653-0211

REV. HOWARD SHARP, 1864 E. 87th St., Cleveland, Ohio 44106

KENNY SHARP, 5412 Osage Ave., Philadelphia, Pa. 19143. Tel: (215) 472-6717

MEL SHAYNE, 161 W. 54th St., Suite 23, New York, N. Y. Tel: (212) CO 5-5587

DICK SHELTON, 79 W. Monroe St., Chicago, Ill. Tel: (312) 782-9035

ALAN SHERR, 221 W. 57th St., New York, N. Y. Tel: (212) CI 7-4915 and 8733 Sunset Blvd., Los Angeles, Calif. Tel: (213) 657-7520

BABE SHIVIAN, c/o Star-Time Productions, Inc., 502 W. Baltimore Pike, Media, Pa. Tel: (215) LO 6-4900/0955

ART SIBRIA, 1922 E. El Segundo Blvd., Compton, Calif. Tel: (213) 636-6838

IRVING SIDERS, 220 E. 54th St., New York, N. Y. Tel: (212) 751-2680

SEWALK PRODUCTIONS, 8730 Sunset Blvd., Los Angeles, Calif. 90069. Tel: (213) OL 7-5951

ROY SILVER, 359 N. Canon Dr., Beverly Hills, Calif. Tel: (213) CR 4-8071

CHARLES SILVERMAN, Creative Images, 200 W. 57th St., New York, N. Y. Tel: (212) 751-6761

SI SIMAN, Radio-TV Building, Springfield, Mo. Tel: (417) UN 2-4422

BETTY SLATER, 253 E. Buena Vista, Highland Park, Mich. 48203. Tel: (313) 865-1790

AL SMITH, 7514 Cottage Grove, Chicago, Ill. Tel: (312) 487-9342

MAJOR BILL SMITH, 4930 Camp Bowie, Fort Worth, Tex. Tel: (817) PE 8-8843

CHARLES SMITH, 1625 E. 75th St., Cleveland, Ohio 44103

HAYDEN SMITH, 1037 Maria, Memphis, Tenn. 38122. Tel: (901) 327-0494

RONNIE SMITH, P. O. Box 4096, Warrington, Fla. 32507. Tel: (904) 968-9295

HANK SNOW ENTERPRISES, P. O. Box 1084, Nashville, Tenn. Tel: (615) AL 5-0351

JACK SOLMAN & GENE POWELL, 130 W. 57th St., Suite 5B, New York, N. Y. Tel: (212) 757-7450

RANDY SPARKS, 10513 Santa Monica Blvd., Los Angeles, Calif. 90025. Tel: (213) 474-3565

LAWRENCE SPECTOR, 9538 Brighton Way, #306, Beverly Hills, Calif. Tel: (213) 278-4433

ALBERT SPENCE, 805 Forrest Ave., La Grange, Ga. 30240. Tel: (404) TU 2-2701

LOU SPENCER, 27 Wafer Lane, Wantagh, L. I., N. Y. Tel: (516) 731-4341

GEORGE SPOTA, 667 Madison Ave., New York, N. Y. Tel: (212) PL 1-3555

FLORENCE STANLEY, 8733 Sunset Blvd., Los Angeles, Calif. 90069. Tel: (213) 657-7520

YVONNE STAPLES, 649 E. 89th St., Chicago, Ill. 60619. Tel: (312) RA 3-2621

GEORGE STAVRUE, 2521 Centinela Blvd., Santa Monica, Calif. 90213. Tel: (213) 271-9179

HARRY STEINMAN, 15 E. 48th St., New York, N. Y. Tel: (212) PL 1-2156

ARTHUR STEUER, 190 Spring St., New York, N. Y. 10019. Tel: (212) WA 5-7159

LARRY L. STEVENS, P. O. Box 4096, Warrington, Fla. 32507. Tel: (904) 968-9295

LEONARD STOGEL, 888 Eighth Ave., New York, N. Y. 10019. Tel: (212) 586-6390

CLIFFIE STONE PRODUCTIONS, 1804 Ivar Ave., Hollywood, Calif. Tel: (213) 469-2239

HENRY STONE, 495 S. E. 10th Court, Hialeah, Fla. Tel: (305) TU 7-7546

PHIL STRASSBERG, 527 Madison Ave., New York, N. Y. Tel: (212) 355-5027

ALAN STROH, S.C.C. Management, Inc., 1841 Broadway, Suite 600, New York, N. Y. Tel: (212) CI 5-3535

SURE SHOT, 8255 Sunset Blvd., Los Angeles, Calif. 90046. Tel: (213) 656-7790

ANDY STROUD, Stroud Productions, 507 Fifth Ave., Room 1100, New York, N. Y. Tel: (212) MU 2-2380

RONALD LEE SWEENEY, 6016 Arnett, Cincinnati, Ohio

BOBBY SWEET, 325 Mills St., Melbourne, Fla. 32901

T. M. MUSIC, 1619 Broadway, New York, N. Y. 10019. Tel: (212) CI 7-0700

CURLEY TAIT, 2745 Pine Grove, Chicago, Ill. Tel: (312) 944-6696

PAUL TANNEN, 161 W. 54th St., Suite 23, New York, N. Y. Tel: (212) JU 6-2677

NAT TARNOPOL, 1619 Broadway, Room 507, New York, N. Y. Tel: (212) CI 6-1990

CHARLES TAYLOR, 612 Kasper St., Las Vegas, Nev. 89106

JOE D. TAYLOR AGENCY, 806 16th Ave. S., Nashville, Tenn. Tel: (615) 255-8497

JOHN TAYLOR, 1077 W. 38th St., Los Angeles, Calif. Tel: (213) 733-3015

LeBARON TAYLOR, 8832 Puritan, Detroit, Mich. 48238. Tel: (313) 342-7206

SPENCER TAYLOR, 172B Capitol Ave. N. E., Apt. 2, Washington, D. C. 20002

TOMMY TERRY, 482 Cypress Way, Melbourne, Fla. 32901

HAZEL THOMPSON, 4069 Shamrock Dr., Burlington, N. C. 27215. Tel: (919) 226-4576

M. N. THOMPSON, 400 E. 52nd St., New York, N. Y. 10022. Tel: (212) PL 3-2492

THEODORE TONEY, 322 Morgan Ave., Las Vegas, Nev. Tel: (702) 382-5827

RICHARD TORST, 2478 Royal Ave., Simi, Calif. Tel: (805) 526-6305

JERRY TOWNSEND, 2800 B. Attuet, Huntsville, Ala. 35805. Tel: (205) 539-9970 & 534-6745

REV. W. C. TRAMMELL, 6241 Rufus St., Shreveport, La. 71109

MRS. FAYE TREADWELL, 161 W. 54th St., New York, N. Y. Tel: (212) 757-6794

GABE TUCKER, 417 Broad St., Nashville, Tenn.

ABE TURCHEN, 200 W. 57th St., New York, N. Y. Tel: (212) CI 5-3715

PHIL TURETSKY, 9255 Sunset Blvd., Los Angeles, Calif. 90028. Tel: (213) 274-8325

STEVE TYRELL, 1617 Fannin St., Houston, Tex. Tel: (713) CA 7-5749

MARCELL VENTURA, Hotel Plaza, Suite 1749, 5th Ave. & 58th St., New York, N. Y. Tel: (212) PL 3-9430

DUKE WADE, 565 Fifth Ave., New York, N. Y. Tel: (212) OX 7-7744

BILL WAGNER, 6047 Hollywood Blvd., Los Angeles, Calif. 90028. Tel: (213) 464-5157

DICK WAGNER, 245 E. Harcourt, Shields, Mich. Tel: (517) 799-0707

STAN WAGNER, 6565 Sunset Blvd., Hollywood, Calif. 90028. Tel: (213) 462-6913

PHIL WALDEN, Redwal Bldg., 535 Cotton Ave., Macon, Ga. 31201. Tel: (912) 745-8511

JAMES WALKER, 2217 W. Berks St., Philadelphia, Pa. 19121

JOE WALLACE, 2215 Dallas St., Durham, N. C. 27707

ART WARD A&R Recording Studios, 112 W. 48th St., New York, N. Y. Tel: (212) JU 2-1070

MORTON WARNOW, Icarus Productions, 180 Madison Ave., New York, N. Y. 10016.

FATS WASHINGTON, P. O. Box 73282, Los Angeles, Calif. Tel: (213) 752-0328

RICHARD A. WATERMAN, Avalon Productions, 500 Franklin St., Cambridge, Mass. 02139. Tel: (617) 876-9837

JIM WATERS, Sammy Davis Enterprises, 9000 Sunset Blvd., Suite 1212, Los Angeles, Calif. Tel: (213) 273-8554

WILLIAM WEBB, 467 Algonquin, Detroit, Mich. 48215

WEDNESDAY'S CHILD PRODUCTIONS, 9777 Wilshire Blvd., Suite 816, Beverly Hills, Calif.

IRWIN WEINHAUS & ASSOCIATES, 971 La Cienega, Los Angeles, Calif. 90069. Tel: (213) 657-0382

MAX WEISS, 855 Treat Ave., San Francisco, Calif. 94110. Tel: (415) 648-7750

L. ARNOLD WEISSBERGER, Marigold Music, Ltd., 120 E. 56th St., New York, N. Y. Tel: (212) PL 8-0800

DANNY WELKS, 410 Park Ave., New York, N. Y. Tel: (212) AU 8-2020

DAVID WELLS & JOHN ROSE, 11005 Hesby St., North Hollywood, Calif. 91601. Tel: (213) 985-3492

QUENTIN REED WELTY, B-W Music, Inc., P. O. Box 337, Wooster, Ohio. Tel: (216) 262-3571

REV. GENE WEST, 1401 W. Webster, Houston, Tex. 77019

MRS. VICTORIA WESTBROOK, 8950 LaSalle Blvd., Detroit, Mich. 48206

TED WHITE, 1721 Field, Detroit, Mich. Tel: (313) LO 7-1343

J. G. WHITFIELD, P. O. Box 5008, Pensacola, Fla. Tel: (904) 433-6561

L. J. WHITFIELD, Jubilee Enterprises, Pensacola, Fla. Tel: (904) 432-2361

LIONEL WHITFIELD, 976 Myrtle, Baton Rouge, La. Tel: (504) 248-2804

AL WILDE, 25 Central Park West, New York, N. Y. Tel: (212) CI 5-7450

RON WILFORD, 165 W. 57th St., New York, N. Y. Tel: (212) CI 7-6900

JOHN (BUCKY) WILKINS, 806 16th Ave. S., Nashville, Tenn.

AUDREY WILLIAMS, 812 16th Ave. S., Nashville, Tenn. Tel: (615) 244-2283

T. H. WILLIAMS, Route 1, Bells, Tenn. Tel: (901) 663-2414

WIL-DEN PRODUCTIONS, INC., 9465 Wilshire Blvd., Beverly Hills, Calif. Tel: (213) CR 3-1556

MRS. EYDTHE WILLIAMS, 115 12th Ave., Paterson, N. J. 07501

MRS. MATTIE WILLIAMS, 701 Fifth Ave., Leavenworth, Kan. 66048

REV. ROBERT WILLIAMS, 3320-A Union Blvd., St. Louis, Mo. 63115

GEORGE WILSON, Billy Graham Associates, 1300 Harman Pl., Minneapolis, Minn. Tel: (612) 332-8081

WINDY CITY ARTISTS, INC., 25 E. Chestnut, Chicago, Ill. 60611. Tel: (312) 944-0645

IRWIN WINKLER, c/o MGM, 10202 W. Washington Blvd., Culver City, Calif. 90231. Tel: (213) 870-3311

HAROLD WOLF, 6331 Hollywood Blvd., Hollywood, Calif. 90028. Tel: (213) 469-2911

RANDALL WOOD, 9028 Sunset Blvd., Los Angeles, Calif. 90069. Tel: (213) 278-1125

LLOYD WOODARD, 4146 S. Woodlawn, Los Angeles, Calif. 90011

STYLE WOOTEN, 3635 Allandale Rd., Memphis, Tenn. 38111. Tel: (901) 324-4640

JOE WRIGHT TALENT AGENCY, 109 Two-Mile Pike, Goodlettsville, Tenn. Tel: (615) UL 9-2446

BOB WYLE, 200 W. 57 St., New York, N. Y. Tel: (213) 765-3331

ED YELIN, 2200 N. Beachwood, Hollywood, Calif. 90028. Tel: (213) 469-5298

BOB YOREY, Stark Enterprises, 200 W. 57th St., Room 1110, New York, N. Y. 10019. Tel: (212) JU 2-7575

YORKTOWN TALENT ASSOCIATES, 527 Lexington Ave., New York, N. Y. 10017. Tel: (212) 421-0842

KENNY YOUNG, 225 E. 63rd St., New York, N. Y. 10021. Tel: (212) 838-5099

ROBERT J. YOUNGS, Mira Productions, 9028 Sunset Blvd., Los Angeles, Calif. 90069. Tel: (213) 278-1125

LOU ZITO MANAGEMENT CORP., 880 Eighth Ave., New York, N. Y. Tel: (212) 581-5644

MOREY ZUKOR, 3628 Grandview Blvd., Los Angeles, Calif. 90028. Tel: (213) 397-8017

U.S. BOOKING AGENTS

- A.P.A. (Agency of the Performing Arts)**, 120 W. 57th St., New York, N. Y. Tel: (212) LT 1-8860 and 9000 Sunset Blvd., Hollywood, Calif. Tel: (213) CR 3-0744
- ABNAK THEATRICAL BOOKING AGENCY**, 825 Olive at Ross, Dallas, Tex. 75201. Tel: (214) RI 2-6111
- ACCADEMIA MONTEVERDANA, INC.**, 3671 Hudson Manor Terr., 3C, Riverdale, N. Y. 10463. Tel: (212) 549-5228
- ACUFF-ROSE ARTISTS CORPORATION**, 2508 Franklin Rd., Nashville, Tenn. Tel: (615) 297-5366
- DUB ALBRITTEN**, Penthouse, 1808 West End Blvd., Nashville, Tenn. Tel: (615) 244-1147
- WILLARD ALEXANDER, INC.**, 660 Madison Ave., New York, N. Y. Tel: (212) PL 1-7070
- ALSTAR ARTIST AGENCY**, P. O. Box 9411, No. Hollywood, Calif. 91609. Tel: (213) 335-9379
- AMERICANA CORPORATION**, P. O. Box 47, Woodland Hills, Calif. Tel: (213) 347-2976
- AMOS PRODUCTIONS, INC.**, 1501 Broadway, New York, N. Y. 10036. Tel: (212) 563-3185
- MARIEDI ANDERS ARTISTS MANAGEMENT**, 535 El Camino del Mar, San Francisco, Calif. 94121. Tel: (415) 752-4404. Cable: ALLTRADE
- ARTISTS AGENCY CORPORATION**, 9229 Sunset Blvd., Los Angeles, Calif. Tel: (213) 274-7381 and 1271 Ave. of the Americas, New York, N. Y. Tel: (212) JU 6-6553
- ASHLEY FAMOUS AGENCY, INC.**, 1301 Ave. of the Americas, New York, N. Y. Tel: (212) 956-5800 and 9255 Sunset Blvd., Los Angeles, Calif. Tel: (213) CR 3-8811
- ASSOCIATED BOOKING CORP. (ABC)**, 445 Park Ave., New York, N. Y. Tel: (212) HA 1-5200 and 9477 Brighton Way, Beverly Hills, Calif. Tel: (213) CR 3-5600
- AVALON PRODUCTIONS**, 500 Franklin St., Cambridge, Mass. 02139. Tel: (617) 876-9837
- B-W MUSIC, INC.**, P. O. Box 337, Wooster, Ohio. Tel: (216) 262-3571
- ROBERTA BAILEY, CONCERT MANAGEMENT**, 40 Monadnock Rd., Worcester, Mass. 01609
- RAY BAKER**, P. O. Box 162, Madison, Tenn. Tel: (615) 256-2566
- BANDBOX ARTISTS**, P. O. Box 2384, Hollywood, Calif. 90028. Tel: (213) HO 2-3311
- HERBERT BARRETT MANAGEMENT**, 250 W. 57th St., New York, N. Y. 10019. Tel: (212) CI 5-3530. Cable: HERBARRETT
- JERRY BEACH**, 728 Texas, Shreveport, La. 71102. Tel: (318) 422-7182
- LES BEASLEY**, San Carlos Hotel, Pensacola, Fla. Tel: (904) 433-6561
- BET FORD CORPORATION**, 645 Larkin St., San Francisco, Calif. Tel: (415) PR 1-0670
- BIG T ENTERPRISES (Mrs. Glenn Thompson)**, 4069 Shamrock Dr., Burlington, N. C. 27215. Tel: (919) 226-4576
- EASTMAN BOOMER MANAGEMENT**, 119 W. 57th St., New York, N. Y. 10019. Tel: JU 2-9364
- JAY BOYETT**, 1105 E. Sunnyside, Houston, Tex. Tel: (713) OX 5-9348
- BRIGHT TUNES PRODUCTIONS, INC.**, 1697 Broadway, New York, N. Y. Tel: (212) CI 6-5321
- BRITE STAR**, 14881 Overlook, Newbury, Ohio 44065. Tel: (216) JO 4-2211
- BUENA VISTA PRODUCTIONS**, 29 E. Monterey Way, Phoenix, Ariz. 85013. Tel: (602) 264-9364
- BUFFALO BOOKING AGENCY**, 2807 Erastus St., Houston, Tex. 77026. Tel: (713) 672-7861
- CAMI (Columbia Artists Management, Inc.)**, 165 W. 57th St., New York, N. Y. 10019. Tel: (212) CI 7-6900
- WILLIE CAIN**, 1207 Griffin St., Monroe, La. 71201. Tel: (318) 325-0489 & 387-2249
- CALIFORNIA ARTISTS CORP.**, P. O. Box 3374, Fresno, Calif. 93766. Tel: (209) 266-9570
- CENTRAL FLORIDA CIVIC MUSIC ASSOCIATION**, Floyd Eaddy, 106 E. Church St., Orlando, Fla. 32801
- CENTURY MANAGEMENT**, 7515 Cottage Grove, Chicago, Ill. Tel: (312) 487-9342
- CHASIN, PARK, CITRON**, 10889 Wilshire Blvd., Suite 1020, Los Angeles, Calif. 90024. Tel: (213) 879-0450
- CIRCLE TALENT**, 809 18th Ave. S., Nashville, Tenn. 37203. Tel: (615) 242-2467
- COAST ARTISTS, INC.**, 280 S. Beverly Dr., Beverly Hills, Calif. Tel: (213) CR 4-7321
- COBRA PRODUCTIONS**, P. O. Box 22, New Holland, Pa. 17557. Tel: (717) 354-9272
- COLBERT ARTISTS MANAGEMENT, INC.**, 850 7th Ave., New York, N. Y. 10019. Tel: (212) PL 7-0782. Cable: COLABER
- J. DAVID COLDREN**, Antioch College, Yellow Springs, Ohio 45387. Tel: (513) 767-7331
- X COSSE**, ARCO Enterprises, Suite 305, 806 17th Ave. S., Nashville, Tenn. Tel: (615) 256-6609
- COUNTRY TALENT AGENCY**, 806 16th Ave. S., Nashville, Tenn. Tel: (615) 254-7708
- CRAMER-NIELSEN MANAGEMENT**, 64 E. Van Buren, Suite 1106, Chicago, Ill. 60605. Tel: (312) 427-2635. Cable: CRANIELMAN
- CREATIVE MANAGEMENT ASSOCIATES LTD. (CMA)**, 9255 Sunset Blvd., Los Angeles, Calif. Tel: (213) CR 3-2020 and 555 Madison Ave. New York, N. Y. 10022. Tel: (212) 688-2020
- DON DAVIS**, 8832 Puritan, Detroit, Mich. 48238. Tel: (313) 342-7206
- THEA DISPEKER, ARTISTS' REPRESENTATIVE**, 59 E. 54th St., New York, N. Y. 10022. Tel: (212) 421-7676. Cable: THEADISPEK
- DOCTOR COOL PRODUCTIONS**, 249 N.E. 8th St., Miami, Fla. Tel: (305) 379-2622
- ELWOOD EMERICK MGT.**, 501 Madison Ave., New York, N. Y. 10022. Tel: (212) PL 2-8565
- ENTERTAINMENT PLUS (Ken Martel)**, 120 E. 56th St., 11th Floor, New York, N. Y. 10022. Tel: (212) 421-9090
- ERA INTERNATIONAL**, P. O. Box 2801, Washington, D. C. 20013. Tel: (202) 628-1054
- J. ELMO FAGG**, P. O. Box 441, Spartanburg, S. C. Tel: (803) 582-8715
- PETER FAITH AGENCY**, 1777 N. Vine St., Hollywood, Calif. 90028. Tel: (213) HO 6-5138
- FOLKLORE PRODUCTIONS, INC.**, 176 Federal St., Boston, Mass. 02110. Tel: (617) HU 2-1827
- ELISSA FORBES MANAGEMENT**, 340 Riverside Dr., New York, N. Y. 10025. Tel: (212) MP 6-3333
- TILLMAN FRANKS ENTERPRISES**, 604 Commercial Bldg., Shreveport, La. Tel: (318) 423-5886
- JOHN FRED**, 236 Eugene St., Baton Rouge, La. Tel: (504) DI 2-1667
- FRANK FRIED**, c/o Triangle Theatrical, 211 E. Chicago Ave., Chicago, Ill. Tel: (312) 787-8662
- GAC (General Artists Corp.)**, 600 Madison Ave., New York. Tel: (212) 935-4000 and 9025 Wilshire Blvd., Beverly Hills, Calif. Tel: (213) 273-2400
- GALAXIE ARTISTS MANAGEMENT CORP.**, 320 E. 21st St., Chicago, Ill. Tel: (312) 326-1383
- LEON GIBBS AGENCY**, 2625 Squire St., Irving, Tex. 75060. Tel: (214) BL 5-1689.
- SAM GIBBS ORCHESTRA SERVICE**, 2404 Holiday, Wichita Falls, Tex. Tel: (817) 767-1457
- EDDY GILES**, 1739 Weinstock, Shreveport, La. 71103. Tel: (318) 425-2904
- CHARLES B. GLASER**, 801 16th Ave. S., Nashville, Tenn. Tel: (615) 244-5133
- GLOBAL BOOKING ASSOCIATES, INC.**, 39 W. 55th St., New York, N. Y. 10019. Tel: (212) 245-4585
- HENRI GOLDGRAN**, International Performing Corp., 55 W. 55th St., New York, N. Y. 10019. Tel: (212) 247-4260
- GOLDSTONE-TOBIAS**, 250 N. Canon Dr., Beverly Hills, Calif. Tel: (213) CR 6-1071
- BARBARA GRINER**, 312 W. 76th Street, New York, N. Y. Tel: (212) 877-2188
- GRISSOM-WOOTEN TALENT AGENCY**, 3635 Allandale, Memphis, Tenn. 38111. Tel: (901) 324-4640
- DEWEY GROOM**, P. O. Box 17014, Dallas, Tex. Tel: (214) AT 5-8734
- GROSCOURT PRODUCTIONS**, 75 E. 55th St., New York, N. Y. Tel: (212) PL 2-8715
- GULF COAST TALENT PROMOTIONS**, P. O. Box 4096, Warrington, Fla. 32507. Tel: (904) 968-9295
- ALEXANDER HAAS ARTIST MANAGEMENT**, 427 W. 5th St., Los Angeles, Calif. 90013. Tel: (213) MA 5-3043
- JACK HAMPTON AGENCY**, 226 S. Beverly Dr., Beverly Hills, Calif. 90212. Tel: (213) CR 4-6075
- HEMISPHERE CONCERT CORP.**, 200 W. 57th St., New York, N. Y. 10019. Tel: (212) 246-2231
- JOEL HEMPHILL**, Box 166, Bastrop, La. Tel: (318) 281-5293
- JAKE HESS**, 800 17th Ave. S., Nashville, Tenn. Tel: (615) 244-4374
- HANS J. HOFMANN**, 200 W. 58th St., New York, N. Y. 10019. Tel: (212) CI 6-1557. Cable: ARTHOFMANN
- G. A. HOPKINS**, 1602 W. Wappoo Dr., Charleston, S. C. 29407. Tel: (803) SN 6-1267
- HUROK ATTRACTIONS, INC.**, 730 Fifth Ave., New York, N. Y. 10019. Tel: (212) CI 5-0500. Cable: HURAT
- I. & T. T. PRODUCTIONS**, 4263 Olympiad Dr., Los Angeles, Calif. 90043
- INTERNATIONAL ARTIST AGENCY (Pietro Menci)**, 1564A 18th Ave., San Francisco, Calif. 94122. Tel: (415) 661-1962
- JESSE R. JONES**, 20 Dewey St., Newnan, Ga. 30263. Tel: (404) AL 3-5641
- JOLLY JOYCE AGENCY**, 58 W. 48th St., New York, N. Y. Tel: (212) PL 7-1786 and 2028 Chestnut St., Philadelphia, Pa. 19103. Tel: (215) 564-0982
- JUDSON, O'NEILL, BEALL & STEINWAY, INC.**, 119 W. 57th St., New York, N. Y. 10019. Tel: (212) JU 6-8135
- MELVIN KAPLAN, INC.**, 81 Riverside Drive, New York, N. Y. 10024
- ALBERT KAY ASSOCIATES, INC.**, 38 W. 53rd St., New York, N. Y. 10019. Tel: (212) 765-3195
- MONTE KAY**, 200 W. 57th St., Suite 1008, New York, N. Y. Tel: (212) CO 5-6690
- BETTY KAYE PRODUCTIONS**, 3039 El Camino Ave., Sacramento, Calif. Tel: (916) 487-1923
- KEY TALENT** 1531 Demonbreun St., Nashville, Tenn. Tel: (615) 242-2461
- JIMMIE KLEIN AGENCY**, P. O. Box 9334, Nashville, Tenn. Tel: (615) 833-5072
- LZMC (Lou Zito Management Corp.)**, 880 Eighth Ave., New York, N. Y. Tel: (212) 581-5644
- MARTY LANDAU, Artists Management Bureau, Inc.**, 8533 Sunset Blvd., Los Angeles, Calif. 90069. Tel: (213) OL 2-4200
- BUDDY LEE PROMOTIONS**, 812 16th Ave. S., Nashville, Tenn. Tel: (615) 244-2283
- JUDY LEE**, P. O. Box 128, Hendersonville, Tenn.
- THEODORE LESLIE**, 2800 B. Attuet, Huntsville, Ala. 35805. Tel: (205) 539-9970 & 534-6745
- LESS & MILES**, P. O. Box 1336, Redwood City, Calif. 94064. Tel: (415) 369-0728
- HAROLD LEVENTHAL MANAGEMENT, INC.**, 200 W. 57th St., New York, N. Y. 10019. Tel: (212) 586-6553
- WALLACE LEWIS**, Lincolnnton, Ga. Tel: (404) 359-4723
- DON LIGHT TALENT, INC.**, 806 17th Ave. S., Suite 209, Nashville, Tenn. Tel: (615) 256-6629
- LITTLE NASHVILLE ENTERPRISES, INC.**, 1610 Poinsettia Rd., Charleston, S. C. 29407. Tel: (803) 766-9701
- HUBERT LONG TALENT AGENCY**, 806 16th Ave. S., Nashville, Tenn. Tel: (615) 244-2424
- LORDLY & DAME INC.**, 80 Boylston St., Boston, Mass. Tel: (617) 482-3593
- BILL LOWERY TALENT, INC.**, P. O. Box 9687, Atlanta, Ga. Tel: (404) CE 3-6703
- LUDWIG LUSTIG ARTISTS MANAGEMENT**, 111 W. 57th St., New York, N. Y. 10019. Tel: (212) JU 6-3976. Cable: MUSILUSTIG
- MRS. MARIE LYMAN**, 980-B Prospect St., Honolulu, Hawaii. Tel: 502-656

continued on page 90

U. S. BOOKING AGENTS

Continued from page 89

McCONKEY ARTISTS AGENCY, 1822 N. Wilcox, Hollywood, Calif. 90028. Tel: (213) HO 3-7141

JIM MAHONEY ASSOCIATES, 510 Madison Ave., New York, N. Y. Tel: (212) PL 1-2060

J. E. MAINER, 264 Poplar Tent Rd., Concord, N. C.

MOELLER TALENT, INC., 815 16th Ave. South, Nashville, Tenn. Tel: (615) 255-6611

BENNETT MORGAN, INC., 2201 Benjamin Franklin Pkwy., Philadelphia, Pa. 19310. Tel: (215) LO 8-3550. And 25 Central Park West, Suite 12-Z, New York, N. Y. 10023. Tel: (212) 586-6418

WILLIAM MORRIS AGENCY, INC., 1350 Ave. of the Americas, New York, N. Y. Tel: (212) JU 6-5100 and 151 El Camino, Beverly Hills, Calif. Tel: (213) CR 4-7451

ELEANOR MORRISON MANAGEMENT, 327 Central Park West, New York, N. Y. 10025. Tel: (212) 865-9420

LILIAN MURTAGH CONCERT MANAGEMENT, Box 272, Canaan, Conn. Tel: (203) 824-7877

NATIONAL ARTISTS' ATTRACTIONS, 6 Danny Thomas Blvd. South, Memphis, Tenn. 38103. Tel: (901) 525-8343

NATIONAL TALENT ASSOCIATION, 522 Court Building, Evansville, Ind. 47708. Tel: (812) 425-3445

BOB NEAL AGENCY, 809 18th Ave. South, Nashville, Tenn. Tel: (615) 244-1755

MARK NEWMAN, 8530 Wilshire Blvd., Los Angeles, Calif. Tel: (213) OL 2-3961

SLICK NORRIS, P. O. Box 653, Highlands, Tex. Tel: (713) 426-2161

ANNE J. O'DONNELL MANAGEMENT, INC., 200 W. 57th St., New York, N. Y. 10019. Tel: (212) LT 1-1184

OMAC ARTIST CORP., 403 Chester Ave., Bakersfield, Calif. 93301. Tel: (805) 327-7201

ONE NITERS, INC., 1808 West End Bldg., Nashville, Tenn. Tel: (615) 244-1145

P. G. TALENT AGENCY, 3373 Park Ave., Memphis, Tenn. 38111. Tel: (901) 324-4640

FRANK PAGE, P. O. Box 271, Shreveport, La. 71102. Tel: (318) 422-8711 and 861-6244

PARAMOUNT ARTISTS CORPORATION, 1203 28th St. N W, Washington, D. C. Tel: (202) 337-7015

PERENCHIO ARTISTS REPRESENTATIVES, 9000 Sunset Blvd., Los Angeles, Calif. Tel: (213) 273-6700

PERSONALITY PRODUCTIONS, 1055 N. =1 Centro Ave., Hollywood, Calif. Tel: (213) HO 2-6051

SHERMAN PITLUCK, INC., 1 E. 42nd St., Suite 904, New York, N. Y. 10017. Tel: (212) YU 6-8225

PREMIER TALENT ASSOCIATES, 200 W. 57th St., New York, N. Y. Tel: (212) 757-4300

QUEEN BOOKING CORPORATION, 1650 Broadway, Suite 1410, New York, N. Y. 10019. Tel: (212) 265-3350

DAVID RANDOLPH (conductor The Masterwork Chorus), 738 Speedwell Ave., Morris Plains, N. J. Tel: (201) 538-1860

RAYBERT PRODUCTIONS, INC., 1334 Beachwood Dr., Hollywood, Calif. 90028. Tel: (213) HO 6-3141

JIM REEVES ENTERPRISES, 400 W. Madison St., Madison, Tenn. Tel: (615) 895-5484

S. A. M. C. (see listing under Sardos Artist Management Corporation)

SAC (Shaw Artists Corporation), 565 Fifth Ave., New York, N. Y. Tel: (212) OX 7-7744

SARDOS ARTIST MANAGEMENT CORP. (S.A.M.C.), 180 West End Ave., New York, N. Y. 10023. Tel: (212) 874-2559

JOHN SCOUROS, Music Production, Inc., 121 Newbury St., Boston, Mass. Tel: (617) 267-0460

MRS. EARL SCRUGGS, 201 Donna Dr., Madison, Tenn. Tel: (615) 895-2254

ERIC SEMON ASSOCIATES, 31 W. 57th St., New York, N. Y. 10019. Tel: (212) PL 9-6000. Cable: CELLOSEMON

MILDRED SHAGAL, INC., 119 W. 57th St., New York, N. Y. 10019. Tel: (212) JU 6-0737

HAL SMITH ARTISTS PRODUCTIONS, 119 Two Mile Pike, Goodlettsville, Tenn. Tel: (615) 859-1343

SHELDON SOFFER MANAGEMENT, 130 W. 56th St., New York, N. Y. 10019. Tel: (212) PL 7-8060

BROCK SPEER, 5318 Anchorage Dr., Nashville, Tenn. Tel: (615) 832-9472

JOE STAMPLEY, P. O. Box 726, Springhill, La. 71075. Tel: (504) 539-5427

STEVE STEBBINS, P. O. Box 47, Woodland Hills, Calif. Tel: (213) DI 7-2976

WILLIAM L. STEIN, 111 W. 57th St., New York, N. Y. 10019. Tel: (212) CO 5-3715. Cable: STEINWILL

CHRIS STRACHWITZ, P. O. Box 9195, Berkeley, Calif. 94719. Tel: (415) 841-8624

STYLE BOOKING AGENCY, 3373 Park Ave., Memphis, Tenn. 38111. Tel: (901) 324-4640

ANN SUMMERS MANAGEMENT, INC., 162 W. 54th St., New York, N. Y. 10019. Tel: (212) CO 5-5194. Cable: ANNSUMMERS

PAUL SZILARD PRODUCTIONS, INC., 250 W. 57th St., New York, N. Y. 10019. Tel: (212) JU 6-6723

JOE TAYLOR AGENCY, Suite 210, 806 16th Ave., South, Nashville, Tenn. Tel: (615) 255-8497

TORNAY MANAGEMENT, 119 W. 57th St., New York, N. Y. 10019. Tel: (212) 246-1837

TREE PUBLICATIONS, 906 16th Ave. South, Nashville, Tenn. 37203. Tel: 254-3359

TRIDENT MANAGEMENT, INC., 855 Treat Ave., San Francisco, Calif. 94110. Tel: (415) 648-7750

UNIVERSAL ATTRACTIONS, 200 W. 57th St., New York, N. Y. Tel: (212) JU 2-7575

UNIVERSITY CONCERTS, 542 George St., New Brunswick, N. J. 08903

VIRGINIA SYMPHONY CONCERT DIVISION, International Activities Office, 316 Second Ave., New York, N. Y. Tel: (212) GR 5-3135 or (914) 562-6874

PHIL WALDEN ARTISTS & PROMOTIONS, Redwall Bldg., 535 Cotton Ave., Macon, Ga. 31201. Tel: (912) 745-8511

MURRAY WEINTRAUB AGENCY, 1017 N. La Cienega, Los Angeles, Calif. 90069. Tel: (213) 652-3892

WILHELM AGENCY, 801 16th Ave. South, Nashville, Tenn. Tel: (615) 244-1403

GEORGE WHITE, 8832 Puritan, Detroit, Mich. 48238. Tel: (313) 342-7206

J. G. WHITFIELD, P. O. Box 5008, Pensacola, Fla. Tel: (904) 433-6561

WIL-DEN PRODUCTIONS, 9465 Wilshire Blvd., Los Angeles, Calif. Tel: (213) 273-1556

JOE WRIGHT TALENT AGENCY, 109 Two-Mile Pike, Goodlettsville, Tenn. Tel: (615) UL 9-2446

YOUNG CONCERT ARTISTS, 75 E. 55th St., New York, N. Y. 10022. Tel: PL 9-2541

folksingers!



JOAN BAEZ
REV. GARY DAVIS
JESSE FULLER
JOHN HAMMOND
"SPIDER" JOHN KOERNER
NEW LOST CITY RAMBLERS
TONY SALETAN
MIKE SEEGER
JACKIE WASHINGTON
DOC WATSON
PETE SEEGER
(New England Area)

Call or write for brochures and availabilities if you wish to arrange for concerts with these or other folksingers.

FOLKLORE PRODUCTIONS

176 Federal Street
Boston 10, Massachusetts
Tel.: HUBbard 2-1827
Manuel Greenhill, manager.

READ BILLBOARD FIRST THING EACH WEEK
IT SHOWS
YOU'RE "IN" ON THE BIG NEWS

Billboard breaks the BIG stories first with the "inside" scoops on the world of music. Check the best-selling charts and read the reviews for tomorrow's hits. Keep up-to-date on the hot new sounds, stars and happenings in the record industry. Remember! It shows.

1 year subscription — 52 issues — only \$20
Billboard, 165 W. 46th St., New York, N.Y. 10036



**Greetings to
all our friends in
the music industry.**

○
**On behalf of our clients,
thank you for a
successful year.**

NEW YORK
BEVERLY HILLS
CHICAGO
LONDON
ROME
PARIS
MADRID
MUNICH

WILLIAM MORRIS AGENCY, INC.

ESTABLISHED 1898

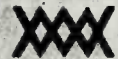

1350 AVENUE OF THE AMERICAS
NEW YORK, N.Y. 10019
(212) 586-5100

435 NORTH MICHIGAN
CHICAGO, ILL. 60611
(312) 467-1744

151 EL CAMINO
BEVERLY HILLS, CAL. 90212
(213) 274-7451

*The
Agency
Of
The
Entertainment
World*

U.S. RECORD COMPANIES

This is not intended to be a complete list of U. S. record manufacturers. Such a list is contained in the *Billboard International Buyers Guide*. Purpose of the listing below is to locate artists appearing in the U. S. Directory of Recording Artists. Only those labels with artists listed are published below.

A

A B C, 1330 Ave. of the Americas, New York, N. Y. 10019. Tel: (212) LT 1-7777. Cable: ABPAREC.
Branches: Beverly Hills, Calif., 449 S. Beverly Dr. Tel: (213) CR 8-1130. Chicago, Ill., 1700 S. Michigan Ave. Tel: (312) 427-3035. Nashville, Tenn., 804 16 Ave., S. Tel: (615) 256-5694.
Labels: (owned) ABC, Bluesway, Dunhill, Equinox, Impulse, Command, Grand Award, Westminster, Music Guild, Whitehall; (distributed) Senate, Simon Says, Tangerine.

A & M, 1416 N. La Brea Ave., Hollywood, Calif. 90028. Tel: (213) 461-9931. Cable: ALPERMOSS.
Branch: Philadelphia, Pa., 47 & City Line. Zip: 19131. Tel: (215) GR 3-8532.
Labels: A&M, Almo, Omen.

ABNAK MUSIC ENTS., 825 Olive at Ross, Dallas, Tex. 75201. Tel: (214) RI 2-6111.
Labels: Abnak, Britania, Jetstar, Startime.

ACCENT, 6533 Hollywood Blvd., Hollywood, Calif. 90028. Tel: (213) 469-1621 (Distributed by GNP Crescendo).

ACTA, 6565 Sunset Blvd., Hollywood, Calif. 90028. (see Dot).

ALEGRE (see Roulette).

ALLANDALE PROD'NS, 3635 Allandale Rd., Memphis, Tenn. 38111. Tel: (901) 324-4640.
Label: Pretty-Girl.

AMO (see Era Int'l Development).

AMY (see Bell).

ANGEL, 1750 N. Vine St., Hollywood, Calif. 90028. Tel: (213) 462-6252. Cable: CAPRECORDS.
Branch: New York, N. Y., 1290 Ave. of the Americas. Zip: 10019. Tel: (212) PL 7-7470.
Labels: Angel, Melodiya, Seraphim.

ARBET (see Dover, La.).

ARHOOLIE, Box 9195, Berkeley, Calif. 94719. Tel: (415) 841-8624.
Labels: Arhoolie, Blues Classics, Changes, Old Timey, Raglan.

ARIA SENZA VOCE (see Budget Sound).

ASHLEY, 812 16th Ave. S., Nashville, Tenn. Tel: (615) 256-8444.

AVENUE SOUTH, P. O. Box 303, Hendersonville, Tenn. 37075.

ATCO, 1841 Broadway, New York, N. Y. 10023. Tel: (212) PL 7-6306. Cable: ATCOMUSIC.
Labels: Alert, Brit, Brook-lyn, Carla, Cee-Jam, Dunwich, Fame, Four Brothers, Heidi, Jofis, Karen, Lemco, Minaret, Moonglow, Redda, Triumph, Vault, Volt, Way Out.

ATLANTIC, 1841 Broadway, New York, N. Y. 10023. Tel: (212) PL 7-6306. Cable: ATCOMUSIC.
Branch: Hollywood, Calif., 7033 Sunset Blvd. Tel: (213) 463-3229.
Labels: Ara, Atco, Atlantic, Bright Star, Dade, Dial, Focus, Instant, Keetch, LeMonde, Lost-Nite, LuPine, Norman, Rosemart, Safice, Shirley, Sound of Soul, Stax.

AUDIO ARTS (see Bell).

B

BACH GUILD (see Vanguard).

BACKBEAT (see Peacock).

BAKERSFIELD INT'L, 7033 Sunset Blvd., Los Angeles, Calif. (Dist. by Era).

BAND BOX, 5136 W 41 Ave., Denver, Colo. 80212. Tel: (303) 455-4118.
Labels: Band Box, Keyboard, Rustique, Spicy, Valerie.

BANDBOX, P. O. Box 2384, Hollywood, Calif. 90028. Tel: (213) HO 2-3311 & PO 6-7161. Cable: BANBOX.

BANG, 1650 Broadway, New York, N. Y. 10019. Tel: (212) LT 1-3740.
Labels: Bang, Shout.

BARRY (see Deb-Mor Sales).

BELL, 1776 Broadway, New York, N. Y. 10019. Tel: (212) 757-6081.
Labels: (owned) Amy, Mala, Bell; (distributed) Audio Arts, Aurora, Big D, Big Top, Dyno-Voice, Elf, Flashback, Goldwax, Hi Camp Adventure, Jed, New Voice, Nite Life, Pala, Round, Sansu, Sphere Sound, Taurus, York.

BLUE HORIZON (see Blue Horizon Int'l).

BLUE HORIZON INT'L, P. O. Box 4096, 716 N. Rentz Ave., Warrington, Fla. 32507. Tel: (904) 456-2695.
Int'l branch: Oxelosund, Sweden, Styrbordsvagen 44, Postgiri 619449. Tel: 0155-33047. Cable: ZOOMIMP.
Labels: Blue Horizon, Blue Horizon Int'l, Seagull.

FLUE NOTE (see Liberty).

BLUESWAY (see ABC).

POONE, US 42, Union, Ky. 41091. Tel: (606) 384-3384.

BOSTON, 48 W. 22 St., New York, N. Y. 10010.

BRIGHT STAR, 3234 W. Roosevelt, Chicago, Ill. 60624. Tel: (312) 826-8026.
Labels: Bright Star (distributed by Atlantic), Four Brothers (distributed by Atco).

BRITE-STAR, P. O. Box 56, Downtown, Newbury, Ohio 44065. Tel: (216) JO 4-2211.
Branches: Lakeland, Fla., PO Box 281. Tel: (813) 686-0150. New York, N. Y., 525 Lexington Ave., Suite 427. Tel: (212) PL 3-4951. Nashville, Tenn., 209 Stahman Bldg. Tel: (615) 244-4064.
Labels: Brite-Star, Bryte, Cobra, Elgin, Kasper, National Roy.

BROTHERS (Dist. by Capitol).

BRUNO HI-FI, P. O. Box 365, Wilton, Conn. 06897. Tel: (203) 847-2311. NYC Tel: (212) CY 5-2272.

BRUNSWICK (see Decca).

BRYTE (see Brite-Star).

BUNKY (Dist. by Scepter).

C

C R I (see Composers Rec'gs, Inc.).

CADET (formerly Argo), 2120 S. Michigan Ave., Chicago, Ill. 60616. Tel: (312) 225-2770. Cable: CHESREC.
Branch: Los Angeles, Calif., 1607 El Centro. Zip: 90028. Tel: (213) 462-4950.

CALENDAR, c/o The Kirshner Entertainment Corp., 655 Madison Ave., New York, N. Y. Tel: (212) TE 2-8200 (Dist. by RCA).

CALIFORNIA ARTISTS, P. O. Box 3374, Fresno, Calif. Tel: (209) 266-9570.
Branch: El Paso, Tex. 520 Ben Swain.

CALLA ENTS., 1631 Broadway, New York, N. Y. 10019. Tel: (212) PL 7-9880.
Labels: (owned) Attack, Calla, Moonshot; (distributed) Mayfield.

CAMARO MUSIC PROD'NS, 3187 Mack Ave., Detroit, Mich. 48207. Tel: (313) 567-6300.
Labels: Highway to Hits, Lark, Ron, Sonny.

CAMDEN (see RCA Victor).

CAMEO-PARKWAY, 309 S. Broad St., Philadelphia, Pa. 19107. Tel: (215) KI 5-1140. Cable: CAMPARK.
Branch: New York, N. Y., 250 W. 57th St. Zip: 10019. Tel: (212) JU 6-3120.
Labels: Cameo, Chariot, Fairmount, Good Time, Little World, Majorette, Parkway, Pentagon, Puzzle, Romper Room, Sentar, Showplace, Tomorrow, Winchester, Windy C, Wonder, Wyncote.

CANAAN (see Word).

CANARY, 439 Brewer Dr., Nashville, Tenn. 37211. Tel: (615) 832-5660.
Labels: Canary, PRC.

CAPITOL, 1750 N. Vine St., Hollywood, Calif. 90028. Tel: (213) 462-6252. Cable: CAPRECORDS.
Branch: New York, N. Y., 1290 Ave. of the Americas, Rm. 3214. Zip: 10019. Tel: (212) PL 7-7470.
Labels: Angel, Capitol, Capitol Import, Capitol Records Int'l, Melodiya/Angel, Tower; (distributed) Brothers.

CAROLE (see GNP Crescendo).

CHALLENGE, 9220 Sunset Blvd., Suite 312, Los Angeles, Calif. 90069. Tel: (213) 273-6860.
Labels: Challenge, LJ.

CHANGES (see Arhoolie).

CHARIOT (see Cameo-Parkway).

CHART, 806 16 Ave. S., Nashville, Tenn. 37203. Tel: (615) 254-7708.
Labels: (owned) Chart, Great; (distributed) Spinner, Tiara.

CHECKER (see Chess & Checker).

CHESS & CHECKER, 320 E. 21 St., Chicago, Ill. 60616. Tel: (312) 225-8802. Cable: CHESREC.
Branch: Los Angeles, Calif., 1607 El Centro. Zip: 90028. Tel: (213) HO 2-4950.
Labels: (owned) Cadet, Checker, Chess; (distributed) KR, St. Lawrence, Thomas.

COBRA (see Brite-Star).

COLGEMS, 711 Fifth Ave., New York, N. Y. Tel: (212) PL 1-4400. (Distributed by RCA).
Branch: Hollywood, Calif.: 7033 Sunset Blvd. Tel: (213) 469-8371.

COLUMBIA, 51 W. 52 St., New York, N. Y. 10019. Tel: (212) 765-4321. Cable: COLRECORD.
Branches: Los Angeles, Calif., (A&R) 6121 Sunset Blvd., Zip: 90028. Tel: (213) HO 6-2481. Chicago, Ill., 224 N. Milwaukee Ave., Zip: 60647. Tel: (312) HU 6-4700-Nashville, Tenn., 804 16 Ave. S. Tel: (615) 242-0337.
Labels: (owned) CBS, Columbia, Crossroads, Date, Epic, Harmony, Odyssey, Okeh; (distributed) Ode.

COMMAND, 1330 Ave. of the Americas, New York, N. Y. 10019. Tel: (212) LT 1-7777.
Labels: Command, Command Classics, Grand Award (see ABC).

COMPOSERS REC'GS, INC. (CRI), 170 W. 74 St., New York, N. Y. 10023. Tel: (212) TR 3-1250.

CONCERT (see Heart Warming).

CONCERT-DISC (see Everest).

CONCERTAPES (see Everest).

CONNOISSEUR (sub. of Abbey Rec. Mfg.), 160 Passaic Ave., Kearny, N. J. Tel: (201) WY 8-8181; NYC Tel: (212) LW 4-0891.
Labels: Arlia, Connoisseur, MK, Panda, Parliament, Urania.

COOL (see Thunder).

CORAL, 445 Park Ave., New York, N. Y. 10022. Tel: (212) 759-7500. Cable: CORALDISCS.
Labels: Coral, Brunswick (see Decca).

CROSSROADS (see Epic).

CROWN, 5810 S. Normandie Ave., Los Angeles, Calif. 90044. Tel: (213) 753-2481.
Branch: New York, N. Y. Crown East, 6 W. Broadway. Tel: (212) DI 9-3900.
Labels: Crown, Custom, Discos Corona, Kent, Modern, Robin Hood.

D

D G G (see Deutsche Grammophon Gesellschaft).

DATE (see Columbia).

DEB-MOR SALES, 200 W. 57 St., New York, N. Y. 10019. Tel: (212) CI 7-2436.
Labels: Barry, Lotus.

DECCA, 445 Park Ave., New York, N. Y. 10022. Tel: (212) 759-7500. Cable: DECCORD.
Labels: Brunswick, Coral, Decca, LHI, Vocalion.

DERAM (see London).



COUNTRY JOE AND THE FISH

EXCLUSIVELY ON VANGUARD RECORDS



ASHLEY FAMOUS AGENCY, INC.

PERSONAL MANAGEMENT: ED DENSON

AVALON
BOSTON TEA PARTY
CHEETAH
EAGLES
FILLMORE
CAFE AU-GO-GO
WAIKIKI SHELL
WHISKEY A-GO-GO

FESTIVALS:
BERKELEY FOLK FESTIVAL
—1966, '67
MONTEREY POP FESTIVAL
—1967
FIRST EUROPEAN
INTERNATIONAL
POP FESTIVAL
(ROME, FEB. 19-25)—1968

Tomorrow's Sound Today

GABOR SZABO
GARY McFARLAND
CAL TJADER
STEVE KUHN

Contact:

NORMAN SCHWARTZ

40 W. 55th Street, New York, N. Y. 10019
Telephone: (212) 581-4433

Julius La Rosa

"Being discovered all over again as one of the genuinely great singing stars in show business."



*Our Best
For '68—
with love,*

**PEACHES
AND
HERB**

Exclusively

ate RECORDS

Direction:

DAEDALUS MANAGEMENT
180 MADISON AVE.
NEW YORK, N.Y.
(212) LA 4-1500

Public Relations:

ROGERS, COWAN
and BRENNER

Exclusive

Representation:

Amica Beauty Corp.
JOSEPH G. GLASS, PRESIDENT



**INTRODUCING
BILLBOARD'S
NEW ANNUAL
TOP ARTIST
AWARDS**

(Based on Chart Activity
Throughout the Year)

The Year's Most Honored Musician

DUKE ELLINGTON

•

ALL NEW SACRED CONCERT

PREMIERE PERFORMANCE

JANUARY 19, 1968

ST. JOHN THE DIVINE CATHEDRAL

NEW YORK CITY

FOUR CHOIRS

FOREMOST SINGERS

BALLET

FULL ORCHESTRA

OF THE MOST HONORED MUSICIANS

DUKE ELLINGTON



the association

MANAGEMENT: PATRICK COLECCHIO, 9000 SUNSET BLVD., LOS ANGELES, CAL. 90069



DESTO, 12 E. 44 St., New York, N. Y. Tel: (212) 682-2030.

DETROIT SOUNDS (see Little Nashville).

DEUTSCHE GRAMMOPHON GESELLSCHAFT (DGG), 350 Fifth Ave., New York, N. Y. 10001. Tel: (212) LO 4-7674 (see MGM).
Labels: Archive, Deutsche Grammophon, Polydor.

DIAMOND, 1650 Broadway, New York, N. Y. 10019. Tel: (212) JU 6-3876.

DOT, 1507 N. Vine St., Hollywood, Calif. 90028. (213) 462-3141. Cable: DOTRECORDS.
Labels: (owned) Acta, Dot, Hamilton; (distributed) Viva.

DOUBLE SHOT, 6515 Sunset Blvd., Hollywood, Calif. 90028. Tel: (213) 466-9594 and 8255 Sunset Blvd., Los Angeles, Calif. 90046. Tel: (213) 656-3646.

DOVER, 748 Camp St., New Orleans, La. 70130. Tel: (504) 523-7474.
Labels: ABS, Apollo, Arbet, Axe, Big Deal, Booker, Boss, Broadmoor, Deesu, Dubloon, Eight-Ball, El-Tee, Etah, Equator, Exchange, Frisco, Lodestone, Manhattan, Marathon, NOPI, Lola Parlo, Piffter Pat, San, Sandy, Soul Sound, Tail Gate, Tonik, Trend, U-Doe, Wabo, Whit, White Cliffs, Whurley Burley.

DUKE, 2809 Erastus St., Houston, Tex. 77026. Tel: (713) 673-2611/1225. Cable: PEADUKE.
Labels: Duke, Sureshot.

DUNHILL (see ABC)

DYER-BENNET, P. O. Box 235, Woodside, L. I., N. Y. 11377.

DYNAMO, 240 W. 55 St., New York, N. Y. 10019. Tel: (212) LT 1-4680 (Distributed by Musicor).

DYNOVOICE (see Genius & Bell).

E

ELEKTRA, 1855 Broadway, New York, N. Y. 10023. Tel: (212) JU 2-7711. Cable: FOLKMUSIC.
Branch: Los Angeles, Calif., 6725 Sunset Blvd. Tel: (213) HO 6-9331.
Int'l branch: England, 2 Dean St., London. Tel: REG 6466.
Labels: Bounty, Checkmate, Elektra, Nonesuch.

ELF, N. Y. (see Bell).

ENCORE, Washington, D. C. (see Era Int'l Development).

EPIC, 51 W. 52 St., New York, N. Y. 10019. Tel: (212) 765-4321.
Branches: Hollywood, Calif., 1777 Vine St. Zip: 90028. Tel: (213) HO 9-1212.—Nashville, Tenn., 812 16 Ave. S. Zip: 37203. Tel: (615) 255-7463.
Labels: (owned) Crossroads, Epic, Okeh. (distributed) Go Go (see Columbia).

EQUINOX (see ABC).

ERA, 7033 Sunset Blvd., Suite 308, Hollywood, Calif. 90028. Tel: (213) HO 6-2161.
Labels: Era, Newman.

ERA INT'L DEVELOPMENT, 1518 K St. NW, Suite 408, Washington, D.C. 20005. Tel: (202) 628-3750. Cable: ERAUSA.
Labels: Crusader, Encore, Galaxie, MUSA (Music USA), Timbre.

EVEREST, 10920 Wilshire Blvd., Los Angeles, Calif. 90024. Tel: (213) BR 2-4391.
Labels: Archive of Folk Music, Archive of Piano Music, Arvee, Baroque, Cetra Opera Series, Concert-Disc, Concertapes, Counterpoint, Esoteric, HiFi, Janus, La Comedie Francaise, Life, Period, Pirouette, Renaissance, Scala, Stradivari, Summit, Tradition.

F

FAME (see Atco).

FONTANA, 35 E. Wacker Dr., Chicago, Ill. 60601. Tel: (312) DE 2-5788. Cable: MERREC (see Mercury).
Branches: Hollywood, Calif., 6922 Hollywood Blvd. Zip: 90028. Tel: (213) 469-3937.—New York, N.Y., 745 Fifth Ave. Zip: 10022. Tel: (212) 759-2727.

FORTUNE, Detroit, Mich.

4 CORNERS OF THE WORLD (see Kapp).

G

G N P CRESCENDO, 9165 Sunset Blvd., Los Angeles, Calif. 90069. Tel: (213) 275-1108. Cable: CRESREC.
Labels: (owned) Crescendo, Dixieland Jubilee, GNP Crescendo; (distributed) Accent.

GALAXIE (see Era Int'l Development).

GALAXY (see Fantasy).

GOLDWAX, 2445 Chelsea Ave., Memphis, Tenn. 38108. Tel: (901) 275-1760.
Labels: Bandstand (distributed by Chess & Checker), Goldwax (distributed by Bell).

GROOVE, 807 Westham Pkwy., Richmond, Va. 23229. Tel: (703) 282-1629.
Branch: Washington, D. C., Box 2354. Zip: 20013. Tel: (202) 362-9885.

GROOVESVILLE (see Solid Hitbound Prod'ns).

H

HEART WARMING, 136 Fourth Ave. N., Nashville, Tenn. 37219. Tel: (615) 254-6558.
Labels: (owned) Concert, Heart Warming; (distributed), Hymntime.

HELIODOR (see MGM).

HI (see London).

HICKORY, 2510 Franklin Rd., Nashville, Tenn. 37204. Tel: (615) 297-8558. Cable: ACUFFROSE.

HIFI (see Everest).

HOLLYWOOD (see Starday).

HUSH, 382 Clarence Ave., Sunnyvale, Calif. 94086. Tel: (313) 863-2030.
Labels: Hush, Twilight.

I

IMPACT, 17111 Third Ave., Detroit, Mich. 48203. Tel: (313) 863-2030.
Labels: Impact, Inferno.

IMPERIAL (see Liberty).

IMPULSE (see ABC).

INARTS, 971 N. LaCienega Blvd., Los Angeles, Calif. 90069. Tel: (213) 657-0382

J

J R P, FO Box 1284, Aurora, Ill. 60507. Tel: (312) 698-5113

JACK O'DIAMONDS, 1808 West End Bldg., Suite 1200, Nashville, Tenn. Tel: (615) 244-4218.

JAMIE (see Jamie/Guyden Dist. Corp.).

JAMIE/GUYDEN DIST. CORP., 919 N. Broad St., Philadelphia, Pa. 19123. Tel: (215) CE 2-8383.
Labels: (owned) Airplay, Arctic Caldwell, Charay, Dionn, Guyden, Important, Jamie, Landa, MSI, Montel, Showtime, Soft, Tear Drop, Wilson; (distributed) Phil L-A of Soul.

JAY-GEE, 1790 Broadway, New York, N. Y. Tel: (212) PL 7-8570.
Branch: Los Angeles, Calif., 4852 W. Jefferson Blvd. Tel: (213) RE 2-6185.
Labels: Blaine, BT Puppy, Dana, Duo Disc, Jay-Gee Int'l, Josie, Jubilee, Port, R, Swing, Toot.

JAY-GEE INT'L (see Jay-Gee).

JETSTAR (see Abnak).

JEWEL, P. O. Box 1832, 728 Texas St., Shreveport, La. 71101. Tel: (318) 422-0195.
Labels: (owned) Jewel, Paula, Ronn; (distributed) Murco, Whit.

JUBILEE (see Jay-Gee).

K

K-ARK, 728 16th Ave. S., Nashville, Tenn. Tel: (615) 255-1995.

KAMA SUTRA, 1650 Broadway, New York, N. Y. 10019. Tel: (212) 765-3320.
Branch: Hollywood, Calif., 7122 Sunset Blvd. Tel: (213) 469-1101.
Labels: Buddha, Kama Sutra. (distributed by MGM).

KAPP, 136 E. 57 St., New York, N. Y. 10022. Tel: (212) PL 9-8500. Cable: KAPPRECORD.
Labels: Kapp, Congress, 4 Corners of the World.

KAREN (see Atco).

KASPER (see Brite-Star)

KENT (see Crown).

KING, 1540 Brewster Ave., Cincinnati, Ohio 45207. Tel: (513) 751-2211/8391.
Labels: Audio-Lab, Bethlehem, DeLuxe, Federal, King.

continued on page 94

J/G
HIT ARTISTS from JAMIE/GUYDEN
Brenda & The Tabulations
Crispian St. Peter
The Fantastic Johnny C
The Kit Kats
Barbara Mason
Helene Smith
dionn
RECORDS
ROTIO
J/G
JAMIE GUYDEN DISTRIBUTING CO.
PHILADELPHIA PENNSYLVANIA 19101

U. S. RECORD COMPANIES

Continued from page 93

L

Laurie, 165 W. 46 St., New York, N. Y. 10036. Tel: (212) JU 2-2975.
Labels: Abel, Audicon, Calico, Goal, Laurie, Legrand, Providence, Rust.

Liberty, 6920 Sunset Blvd., Los Angeles, Calif. 90028. Tel: (213) 464-8101. Cable: LIBRECORD.
Int'l Branches: England, 52 Maddox St., London W.1.—Germany, 4 Klessingweg, Munchen-Untermemzing.
Labels: Blue Note, Dolton, Imperial, Liberty, Minit, Pacific Jazz, Soul City, Sunset, World Pacific.

Limelight, 35 E. Wacker Dr., Chicago, Ill. 60601. Tel: (312) DE 2-5788. Cable: MERREC.
Branch: New York, N.Y., 745 Fifth Ave. Zip: 10022. Tel: (212) PL 9-2727.

Little Cowboy (see Little Darlin').

Little Darlin', 101 W. 55 St., New York, N.Y. 10019. Tel: (212) CI 6-3359.
Branch: Nashville, Tenn., 802 18 Ave. S.
Labels: Little Darlin', Little Cowboy.

Little Nashville, 1610 Poinsettia Rd., Charleston, S.C. 29407. Tel: (803) 766-9701.
Labels: Detroit Sounds, Evergreen, Little Nashville, Zion.

L'Oiseau Lyre (see London).

Loma (See Warner Bros.).

London, 539 W. 25 St., New York, N.Y. 10001. Tel: (212) OR 5-6060.
Labels: Argo, Coliseum, Das Alte Werke, Deram, Garpax, Hi, L'Oiseau Lyre, MOC, Marlin, Palomar, Parrot, Phase 4, Press, Richmond, Seville, Societe Francaise du Son, Stereo Treasury, Telefunken, Tribe.

Longhorn, PO Box 17014, Dallas, Tex. 75217. Tel: (214) AT 5-8734.

M

M G M, 1350 Ave. of the Americas, New York, N.Y. 10019. Tel: (212) 262-3131. Cable: METROCORD.
Branches: Los Angeles, Calif., 2053 Venice Blvd. Tel: (213) 733-2114.—Chicago, Ill., 1112 S. Wabash Ave. Tel: (312) 341-0660.—New York, N.Y., 547 W. 52 St. Tel: (212) CO 5-1872.
Labels: (owned) Heliodor, King Leo, Leo the Lion, MGM, Metro, VSP, Verve, Verve/Forecast; (distributed) Archive, DGG, Kama Sutra, Vando.

M O C (see London).

M T A Prod'ns, 26 W. 58 St., New York, N.Y. 10019. Tel: (212) PL 3-5710.

Mainstream (see Time).

Mala (see Bell).

Marlin (see London).

Mar-V-Lus (See One-Derful Prod'ns).

Mayfield (see Calla Ents.).

Mercury, 35 E. Wacker Dr., Chicago, Ill. 60601. Tel: (312) DE 2-5788. Cable: MERREC.
Branches: Hollywood, Calif., 6922 Hollywood Blvd. Zip: 90028. Tel: (213) 469-3937.—New York, N.Y., 745 Fifth Ave. Zip: 10022. Tel: (212) PL 9-2727.—Nashville, Tenn., 817 16 Ave. S. Zip: 37202. Tel: (615) 242-1607.
Int'l branches: England, 39 Harford Dr., Watford, Herts. Cable: MERRECORD.—Switzerland, 5, Quai du Mont-Blanc, 1200 Geneva. Cable: MERRECORD.
Labels: Fontana, Limelight, Mercury, Mercury Wing, Philips, Smash, Emarcy.

Mercury Wing (see Mercury).

Minit (see Liberty).

Mira, 9028 Sunset Blvd., Los Angeles, Calif. 90069. Tel: (213) 278-1125. Cable: MIRAREC.
Labels: Mira, Mirwood, Surrey.

Modern (see Crown).

Monitor, 156 Fifth Ave., New York, N.Y. 10010. Tel: (212) YU 9-2323. Cable: MONRECOIN.
Labels: Miro, Monitor.

Monument, 530 W. Main St., Hendersonville, Tenn. 37075. Tel: (615) 824-6565. Cable: MONU-WORLD.
Branch: Hollywood, Calif., 9000 Sunset Blvd., Suite 519. Zip: 90069. Tel: (213) 273-8855.
Labels: Monument, Rising Sons, Sound Stage 7.

Mosrite, 1424 P St., Bakersfield, Calif. Tel: (805) 329-7281.

Motown, 2648 W. Grand Blvd., Detroit, Mich. 48208. Tel: (313) 871-3340. Cable: MORECO.
Branches: Los Angeles, Calif., 6290 Sunset Blvd., Suite 804. Tel: (213) 462-6814.—New York, N.Y., 200 W. 57 St., Suite 1204. Tel: (212)-246-0081.—Dallas, Tex., 9517 Fieldcrest Ct. Tel: (214) DI 8-8210.
Labels: Gordy, Motown, Soul, Tamla, VIP.

Murco, 754 Dalzell St., Shreveport, La. Tel: (318) 422-7376.
Labels: Murco (distributed by Jewel), Delco.

Musicor (div. of Talmadge Prod'ns), 240 W. 55 St., New York, N.Y. 10019. Tel: (212) LT 1-4680. Cable: ARTALMADGE.
Labels: (owned) Musicor; (distributed) Dynamo.

N

National (see Brite-Star).

Nonesuch (see Elektra).

O

Ode, 15300 Ventura Blvd., Sherman Oaks, Calif. (Distributed by Columbia).

Odeon (see Capitol Imports).

Oiseau Lyre (see London).

Okeh (see Epic).

One-Derful Prod'ns, 1829 S. Michigan Ave., Chicago, Ill. 60616. Tel: (312) 255-0583.
Labels: (owned) Halo, M-Pac, Mar-V-Lus, Midas, One-Derful, Toddlin Town; (distributed) Flash, Jerhart, Mellow.

Original Sound, 7120 Sunset Blvd., Hollywood, Calif., 90046. Tel: (213) 466-6255.
Branch: Palisades Park, N.J., 61 Bergen Blvd., Suite 7-A. Zip: 07650. Tel: (201) 941-2323.
Labels: Original Sound, Starla.

P

P D B, Music City, Nashville, Tenn.

Parkway (see Cameo-Parkway).

Parliament (see Connoisseur).

Parlophone (see Capitol Imports).

Parrot (see London).

Paula (see Jewel).

Peacock, 2809 Erastus St., Houston, Tex. 77026. Tel: (713) 673-2611/1225. Cable: PEADUKE.
Labels: Backbeat, Peacock, Song Bird.

Philips, 35 E. Wacker Dr., Chicago, Ill. 60601. Tel: (312) DE 2-5788. Cable: MERREC. Int'l Dir.: Brice Somers, 5 Quai du Mont-Blanc, 1201, Geneva, Switzerland. (see Mercury).
Branches: Hollywood, Calif., 6922 Hollywood Blvd., Zip 90028. Tel: (213) 469-3937.—New York, N.Y., 745 Fifth Ave. Zip 10022. Tel: (212) PL 9-2727.—Nashville, Tenn., 817 16 Ave. S. Zip: 37202. Tel: (615) 242-1607.
Labels: Philips, World Series.

Phil-L-A of Soul (Dist. by Jamie/Guyden).

Presta, 29 E. Monterey Way, Phoenix, Ariz. 85012. Tel: (602) 264-9364.
Labels: (owned) Presta, Sound Gems; (distributed) Marathon.

Prestige, 203 S. Washington Ave., Bergenfield, N.J. 07621. Tel: (201) 384-6900. Int'l: Alan Bates, 41 Ladbroke Grove, London W.11, England.
Branch: Pasadena, Calif., 1718 N. Los Robles.
Labels: Prestige, Prestige Folklore.

Pretty Girl (see Allandale).

Project 3, 1270 Ave. of the Americas, New York, N.Y. 10020. Tel: (212) 765-9760.

Providence (see Laurie).

B T Puppy (see Jay-Gee).

Pussy Cat, PO Box 12281, Norfolk, Va. 23502. Tel: (703) 497-3952.
Labels: Mafese, Pilot, Pro.

R

R C A Camden (see RCA Victor)

R C A Victor, 155 E. 24 St., New York, N.Y. 10010. Tel: (212) MU 9-7200. Cable: RCAVICTOR.
Branches: Hollywood, Calif., 6363 Sunset Blvd., Tel: (213) 461-9171.—Nashville, Tenn., 800 17 St. Tel: (615) 255-5781.
Labels: (owned) RCA Camden, RCA Victor, Victrola; (distributed) Colgems.

R C A Victrola (see RCA Victor).

Reprise, 4000 Warner Blvd., Burbank, Calif. 91503. Tel: (213) HO 9-1251. Cable: WANEWAR.
Branch: New York, N.Y., 321 W. 44 St. Tel: (212) CI 6-1700.
Labels: Reprise, Tom Lehrer.

Revilote (see Solid Hitbound Prod'ns).

Rice, 1531 Demonbreun St., Nashville, Tenn. 37203. Tel: (615) 242-2461.

Richmond (see London).

Rojac, 1274 Fifth Ave., New York, N.Y. 10029. Tel: (212) 348-0665.
Labels: Rojac, Tay-Ster.

Ronn (see Jewel).

Roulette, 1631 Broadway, New York, N.Y. 10019. Tel: (212) PL 7-9880.
Int'l branch: England, Roulette of England, 71-75 New Oxford St., London, W.C. 1.
Labels: Alegre, End, Gee, Gone, Kenwood, Mardi Gras, Roost, Roulette, Roulette Birdland, Squire, Tico.

Rust (see Laurie).

S

SSS-INT., Shelby Singleton Productions, Inc., 1650 Broadway, Suite 1114, New York, N.Y. 10019. Tel: (212) 581-7270.

Sansu (see Bell).

Savoy, 56 Ferry St., Newark, N.J. Tel: (201) MA 3-7470. Cable: SAVREG.
Labels: Gospel, Regent, Savoy, Sharp, World Wide.

Scepter, 254 W. 54 St., New York, N.Y. 10019. Tel: (212) CI 5-2170. Cable: SCEPTERMUS.
Labels: (Owned) Bunky, Hob, Mace, Scepter, Wand; (distributed) Garrison.

Scorpio (see Fantasy).

Senate (see ABC).

Seraphim (see Angel).

Seville (see London).

Shout (see Bang).

Smash, 35 E. Wacker Dr., Chicago, Ill. 60601. Tel: (312) DE 2-5788. Cable: MERREC.
Branches: Hollywood, Calif., 6922 Hollywood Blvd. Zip: 90028. Tel: (213) 469-3937.—New York, N.Y., 745 Fifth Ave., Zip: 10022. Tel: (212) 759-2727.

Solid Hit (see Solid Hitbound Prod'ns).

Solid Hitbound Prod'ns, 517 Pavilion, 1 Lafayette Plaisance, Detroit, Mich. 48207. Tel: (313) 965-5717.
Labels: (owned) Groovesville, Revilote, Solid Hits; (distributed) Tuba.

Solid State (see United Artists).

Song Bird (see Peacock).

Soul (see Motown).

Soul City (see Liberty).

Sound, 56880 North Ave., New Haven, Mich. 48048. Tel: (313) 749-5182.
Labels: (owned) Sound, Trash, Universal Sound, Walker; (distributed) Chi Ro, Keepsake, Startown, Velgo.

Sport (see Super Sonic Sound Prod'ns).

Stadium, PO Box 9411, North Hollywood, Calif. 91609. Tel: (213) 335-9379.

Starday, PO Box 115, Madison, Tenn. Tel: (615) 228-2575. Cable: SISCO.
Labels: Hollywood, Look, Nashville, Starday.

Stax, 926 E. McLemore, Memphis, Tenn. 38106. Tel: (901) 947-1136.
Labels: Chalice, HIP, Stax (distributed by Atlantic), Volt (distributed by Atco).

Stop, 809 18 Ave. S, Nashville, Tenn. Tel: (615) 255-8388.

Style Rec. Prod'ns, 3635 Allandale Rd., Memphis, Tenn. 38111. Tel: (901) 324-4640.
Labels: Big Memphis Sound, Burchten, Prime, Style, Ten-Tex, Tri-State.

Style Wooten Prod'ns, 3635 Allandale Rd., Memphis, Tenn.
Labels: Eugenia, Spinnin Square, Stylesway, Taver, Wooten.

Sunset (see Liberty).

Super Sonic Sound Prod'ns, 9120 Livernois, Detroit, Mich. 48204. Tel: (313) 933-1448.
Labels: Boss, Sport.

SURESHOT (see Duke).

SURREY (see Mira).

T

TAMLA (see Motown).

TANGERINE (see ABC).

TEN-TEX (see Style Rec. Prod'ns).

13 PRODUCTIONS, 39 W. 55th St., New York, N.Y.
Tel: (212) JU 2-2345.

THUNDER, P. O. Box 271, Jenkintown, Pa.
Labels: Thunder, Cool.

TICO (see Roulette).

TIME, 1290 Ave. of the Americas, New York, N.Y.
10019. Tel: (212) 247-0655.
Labels: Mainstream, Time.

TORNADO, Greensboro, N. C.

TOWER, 1750 N. Vine St., Hollywood, Calif. Tel:
(213) HO 2-7304.
Branch: New York, N.Y., 151 W. 46 St. Tel:
(212) 245-4510.
Labels: Tower, Uptown (see Capitol).

TRIBE (see London).

TRI-STATE, Memphis, Tenn. (see Style Rec. Prod'ns).

20TH CENTURY-FOX, 444 W. 56 St., New York, N.Y.
10019. Tel: (212) 957-5000. Cable: CENTFOX.
Labels: Movietone, 20th Century-Fox (distributed by ABC).

TWILIGHT (see Hush).

U

U N I (div. of MCA), 8255 Sunset Blvd., Hollywood,
Calif. 90046. Tel: (213) 656-8310.

UNITED ARTISTS, 729 Seventh Ave., New York, N.Y.
10019. Tel: (212) CI 5-6000. Cable: UNARTISCO.
Int'l Dir.: Noel Roger, 5 Albert Gate Ct.,
124 Knightsbridge, London S.W., England. Tel:
KNI 9383.
Branch: Hollywood, Calif., 1041 N. Formosa.
Zip: 90046. Tel: (213) HO 9-6161.
Labels: Ascot, Solid State, Tale Spinners for
Children, United Artists, Veep.

URANIA (see Connoisseur).

V

V I P (see Motown).

V S P (see MGM).

VANDO (see MGM).

VANGUARD, 71 W. 23 St., New York, N.Y. 10010.
Tel: (212) 255-7732. Cable: VANMUSICA.
Labels: Bach Guild, Everyman, Vanguard.

VEEP (see United Artists).

VERVE (see MGM).

VERVE/FORECAST (see MGM).

VIVA, 1800 N. Argyle St., Hollywood, Calif. 90028.
Tel: (213) 466-3359 (distributed by Dot).

VOLT (see Stax & Atco).

VOX, 211 E. 43 St., New York, N.Y. 10017. Tel:
(212) TN 7-9360. Cable: VOX PRODUCT.
Int'l Branch: France, 15 Ave. Pierre Ier de
Serbie, Paris.
Labels: Turnabout, Vox.

W

WAND (see Scepter).

WARNER BROS., 4000 Warner Blvd., Burbank, Calif.
91503. Tel: (213) HO 9-1251. Cable: WANEWAR.
Branch: New York, N.Y., 321 W. 44 St. Tel:
(212) CI 6-1700.
Labels: Loma, Reprise, Valiant, Warner Bros.

WESTMINSTER, 1330 Ave. of the Americas, New
York, N. Y., 10019. Tel: (212) LT 1-7777.
Cable address: ABPAREC.
Labels: Music Guild, Westminster, Whitehall
(see ABC).

WHITE CLIFFS (see Dover, La.).

WHITE WHALE, 8961 Sunset Blvd., Los Angeles,
Calif. 90069. Tel: (213) 278-2266.

WORD, PO Box 1790, 4800 W. Waco Dr., Waco, Tex.
76703. Tel: (817) PR 2-7650.
Labels: Canaan, Sacred, Sword, Word, Word
Wonder World Series.

WORLD PACIFIC (see Liberty).

Z

ZION (see Little Nashville).

Billboard • 1968 International Record & Talent Showcase

Destined to be the Top Group in '68

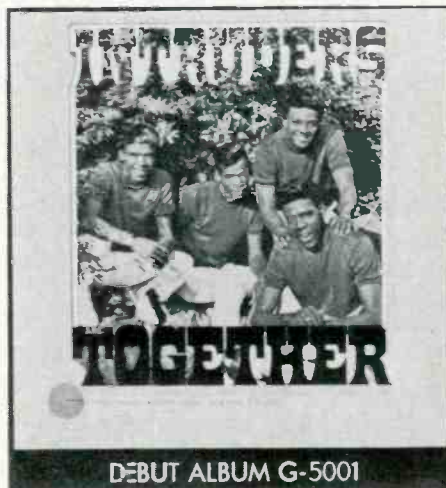

THE INTRUDERS

they really are together

BOOKING: QUEEN AGENCY

GAMBLE RECORDS 1650 BROADWAY, NEW YORK
250 S. BROAD, PHIL., PA.

CALIFORNIA'S
AMBASSADOR
OF JAZZ

**CAL
TJADER**

NITECLUB
BOOKINGS FOR THE
SPRING INCLUDE:
El Matador,
San Francisco, California
Plugged Nickel,
Chicago, Illinois
The Lighthouse,
Hermosa Beach, California
Mardi Gras,
San Diego, California
Penthouse,
Seattle, Washington
Red Union,
Aspen, Colorado
Colony Club,
Monterey, California

For Booking Contact: BANDY PRODUCTIONS, 349 Castenada Drive, Millbrae, Calif.

INTERNATIONAL TALENT DIRECTORY

ARGENTINA

ARTISTS

- ABALOS, LOS HERMANOS** (CBS)
ABRODOS, LOS HERMANOS (Odeon)
ACEVEDO, GINETTE (RCA) BA: Agencia Exitó
AGUIRRE, CHOLO (Music Hall) PM: Eduardo Alvarez
ALBERTI, TITO (Music Hall) BA: Organizacion Empresarial Artística
ALEGRES CANTORES, LOS (CBS)
ALVARADO, DINO (CBS) PM: Eduardo Alvarez
ALLON, JOHNNY (Microfon) PM: Pedra Di Matteo
ANDINOS, LOS (CBS)
ANDRE (Philips)
ANDREWS, ROCKY (RCA) BA: Agencia Artística Ideal
ANTA NOCHEROS, LOS (Odeon)
ANTONIO, JOSE (Microfon) PM: C.F. & Asociados
ARAYA, ROSAMEL (Disc Jockey) PM: Bravos, Mattos & Asociados
ARDILLITAS, LAS (CBS)
ARGENTINO, CARLOS (Ala Nicky)
ARGENTIO, GRUPO VOCAL (CBS) BA: Argencia Artística Impulso
ARISCO, LOS (Odeon)
ARRIBENOS, LOS (Polydor) PM: Hugo Romani & Asociados
ARRIOLA, CACHO (RCA)
ASCHERI, HORACIO (Music Hall) BA: Organizacion Representaciones Artísticas
AVILA, EDUARDO (CBS) BA: Continental Shows
BAFFA/BERLINGIERI (RCA)
BARBARA & DICK (RCA) BA: AGEART
BARBOZA, RAUL (CBS)
BARCALA, COCO (CBS) BA: Agencia Artística Impulso
BASSO, JOSE (Music Hall)
BERTI, VICO (Diskorn)
BLANCAS VOCES, LAS (Philips) PM: C.F. & Asociados
BISIO, ANTONIO (CBS)
BONETTI, GINO (Microfon)
BOND, BILLY (Music Hall) PM: Bravo, Mattos & Asociados
BULL DOGS, LOS (RCA) BA: Agencia Artística Ideal
CABRAL, JULIO MOLINA (Music Hall) PM: Eduardo Alvarez
CAFRUNE, JORGE (CBS)
CALDARA, JORGE (Music Hall) BA: Agencia Curi
CALO, MIGUEL (Odeon)
CARAM, KIM (CBS) PM: Eduardo Alvarez
CARAVELLI (CBS)
CARIBE, CHARANGA (CBS) BA: Agencia Artística Impulso
CARLI, JOSE (CBS)
CARROLL, DONNA (Trova)
CASTILLO, POLITO (Prodisa)
CAUCANOS, LOS (Music Hall)
CHALCHALEROS, LOS (RCA)
CLAUDIA (Odeon) BA: Imágenes Artísticas
COLOMBIA, LOS DE (Philips) PM: Bravo, Mattos & Asociados
CORDOBA, LOS DE (Music Hall)
CORREA HILARION (RCA)
CRUCENOS, LOS (RCA) BA: AGEART
DAN, LEO (CBS) BA: Continental Shows
D'ANGELIS, ALFREDO (Odeon) PM: Juan Balatti
DARGO, HUGO (Disc Jockey) PM: Hugo Romani & Asociados
D'ARIENZO, JUAN (RCA) BA: Agencia Artística Curi
DAVALOS, JAIME (Diskorn)
DAVIS, RICHARD (Microfon)
DE CAPRI, MELINA (RCA)
DEL NORTE, TROVADORES (Music Hall)
DEL RIO, PABLO (RCA) PM: C.F. & Asociados
DIAZ, DIANA (Disc Jockey) PM: Hector Santos & Asociados
DI FULVIO, CARLOS (RCA)
DI PAULO, ALBERTO (Fermata)
DUMAS, ENRIQUE (Polydor) PM: Adalberto Badano
EIFFEL, LOS (Music Hall) PM: C.F. & Asociados
ESCARSO, LITO (Music Hall) PM: Herminia Lopez de Chouza
FABIAN, NESTOR (Microfon) PM: C.F. & Asociados
FALU, EDUARDO (Philips)
FEDERICO, LEOPOLDO (Music Hall)
FERNAN, BETO (Music Hall) BA: Organizacion de Representaciones Artísticas
FERNANDEZ, FATS (CBS)
FIGUEROA, ABEL (CBS)
FRAGA, ROBERTO RIMOLDI (CBS) BA: Agencia Artística Impulso
FRONTERIZOS, LOS (Philips)
FURST, LOPEZ OSCAR (CBS)
GALARZA, RAMONA (Odeon) BA: Agencia Curi
GAROTOS, LOS (Odeon)
GATOS, LOS (RCA)
GOMEZ, MARIAN FARIS (Odeon) BA: Contemporanea de Espectaculos
GONZALEZ, MARITO (Music Hall) PM: Juan Balatti
GONZALEZ, REQUINTO (Odeon) PM: Juan Balatti
GRANADINOS, LOS (CBS) BA: Agencia Artística Exitó
GRELA, ROBERTO (Music Hall)
GUARANY, HORACIO (Philips)
GUAJIROS, LOS (RCA) BA: Agencia Artística Ideal
HELENA, MARIA (CBS) BA: Agencia Artística Impulso
HEREDIA, VICTOR (RCA) PM: Hector Santos & Asociados
ICASTO 6 (Disc Jockey)
IMPERIAL, CUARTETO (CBS) BA: Agencia Artística Exitó
IN, LOS (CBS) BA: Organizacion Impulso
IRACUNDOS, LOS (RCA) PM: C.F. & Asociados
ISELLA, CESAR (Philips)
JOHNNY (RCA) PM: Bravo, Mattos & Asociados
KESSLER, LA BANDA (Music Hall) PM: Dino Ramos
KNACKS, LOS (Philips)
KOCHO MASSI, LOS (RCA)
LANDER, MONICA (Music Hall) PM: Eduardo Alvarez
LANGLAIS, JOSE MARIA (RCA) PM: Cella-Gutierrez
LARRALDE, JOSE (RCA)
LATINOS CINCO, LOS (Quinto) PM: Bravo, Mattos & Asociados
LEO, CUARTETO (CBS)
LI, CINTY (Odeon)
LI, NANCY (CBS) BA: Imágenes Artísticas
MAC KE MAC'S, LOS (Microfon) BA: Rodi Promociones
MALVICINO, HORACIO (Microfon)
MANZANARES, HUGO (Music Hall) PM: Dino Ramos
MARCEL, HUGO (RCA) PM: Raul Villarino
MARFIL (Music Hall)
MARTINEZ, CHINO EL (RCA)
MARTINICOS, LOS (Music Hall)
MAS, SERGIO (CBS)
MAURE, HECTOR (Music Hall)
MILENA, LUCIO (Disc Jockey, Prodisa, Music Hall)
MOLINA, HORACIO (CBS)
MOLINEROS, LOS (Diskorn)
MONOT, MICHEL (Disc Jockey)
MONTALBAN, RONNIE (CBS) BA: Agencia Promotora Astral
MONTANO, DANNY (Music Hall) BA: Continental Shows
MONTI, JACO (Odeon)
MONTONEROS, LOS (Polydor) BA: Diagonal Producciones
MOROCCO, VINCENT (Polydor)
MORES, MARIANO (Odeon)
NAVARRO, RAMON (Philips)
NELSON, HENRY (CBS) BA: Agencia Artística Exitó
NIETO CHANGO, EL (CBS) BA: Agencia Artística Exitó
NOCTURNOS, LOS (Music Hall) BA: Agencia Curi
NOVARRO, CHICO (CBS) PM: Hugo Romani & Asociados
OCAMPO CARDOZO, OSCAR (CBS)
ORDONEZ, LUIS (Quinto) BA: Candilejas
ORTEGA, PALITO (RCA) BA: AGEART
PAZ, NACHO (RCA)
PEREGRINOS, LOS (CBS) BA: Organizacion Empresarial Artística
PEREZ, PEPITO (Disc Jockey) BA: Organizacion de Representaciones
PERRICONE, ALDO (Disc Jockey)
PIAZZOLLA, ASTOR (Polydor)
PLANETAS CUATRO, LOS (Microfon) BA: Agencia Artística Ideal
PONTIER, ARMANDO (RCA) BA: Candilejas
POPSINGERS, LOS (CBS) BA: Organizacion Impulso
POURCEL, FRANCK (Odeon)
PUGLIESE, OSVALDO (Philips) BA: Armus
PUPPY, NAPOLEON (CBS)
QUERIDOS, TIOS (Odeon)
QUILLA HUASI, LOS (Philips) PM: Hector Santos & Asociados
RAMIREZ, ARIEL (Philips)
RAMON, JUAN (RCA) BA: AGEART
REY, LUISITO (CBS) PM: C. F. & Asociados
REY, RICARDO (Disc Jockey) BA: Continental Shows
REYES, HERNAN FIGUEROA (CBS) BA: Agencia Artística Impulso
REYNA, BINGO (Disc Jockey) BA: Organizacion de Representaciones
REYNOSO, EDUARDO (Ariel)
RINGOS, LOS (Disc Jockey)
RIOS, HERNAN (Philips) PM: Juan Balatti
RITMO CINCO, LOS (CBS) PM: Juan Arguello
RIVAS, VIOLETA (RCA) BA: AGEART
RIVERA, LOS (Disc Jockey)
RIVERO, EDMUNDO (Philips) PM: Horacio Quintana
REAL, QUINTETO (CBS)
ROCA, ELIO (Polydor) BA: AGEART
RODA, RICARDO (Philips) PM: Eduardo Alvarez
RODRIGO, EDUARDO (RCA) BA: Diagonal Producciones
ROLLIN, DANA (Odeon)
ROMAN, SIRO SAN (Microfon) BA: AGEART
ROSALIA (Philips)
RUIZ, LOPEZ OSCAR (CBS)
SALAMANCA CANTORES, LOS (Odeon)
SALAMANCA, FULVIO (Music Hall)

SALAVINA CANTORES, LOS (Odeon)
SALTA, LOS DE (Philips)
SALTENOS, CUATRO HERMANOS (CBS)
SALVADOR (Microfon)
SABAHAT, MORITA (CBS) BA: Organizacion Show
SAM & DAN (RCA) PM: Juan Balatti
SANCHO, PIERO (Odeon)
SANDRO (CBS) BA: Agencia Promotora Astral
SANTA CRUZ, CHACHO (Microfon)
SARAVIA, MIGUEL (CBS) Organizacion Empresaria Artística
SHAKERS, THE (Odeon) BA: Continental Shows
SIMONETTE (RCA) PM: Juan Balatti
SOBRAL, JORGE (CBS) BA: Organizacion Show
SOSA, MERCEDES (Philips) BA: Contemporanea de Espectaculos
TADEO, FREDDY (RCA) BA: Continental Shows
TAHURES, LOS (Odeon)
THOREN, ROBERTICO (Odeon)
TORMO, ANTONIO (Disc Jockey) PM: Juan Balatti
TORO, DANIEL (Music Hall) BA: Contemporanea de Espectaculos
TROILO, ANIBAL (RCA) BA: De La Torre
TROMBONE, MISTER (CBS) BA: Agencia Artística Exito
TROPICAL COMBO (Music Hall)
TROVADORES, LOS (CBS)
VARELA, HECTOR (Odeon) BA: Agencia Curi
VERACRUZ, BEBO (Polydor) PM: Bravo, Mattos & Asociados
VERTI, VICO (Diskorn)
VICTORLITA (RCA)
VIOLA, QUIQUE (Diskorn)
VOCES, CUATRO LAS (CBS) PM: C. F. & Asociados
VOLPI, LAURO (Music Hall) PM: Dino Ramos
WAWANCO, LOS (Odeon) PM: Cella-Gutierrez
WALSH, MARIA ELENA (CBS)
YANES, ROBERTO (CBS) PM: Hugo Romani & Asociados
YUPANQUI, ATAHUALPA (Odeon)
ZAPATA, RODOLFO (Music Hall) BA: Agencia Curi
ZEBALLOS, CHITO (RCA)
ZELLER, JACKO (CBS)

PERSONAL MANAGERS

EDUARDO ALVAREZ, Montevideo 665, Buenos Aires. Tel: 46-0996
JUAN C. ARGUELLO, Parana 126, Buenos Aires
ADALBERTO BADANO, Buenos Aires. Tel: 26-2829
JUAN BALATTI, Buenos Aires. Tel: 45-3987
BRAVO, MATTOS & ASOCIADOS, Buenos Aires. Tel: 45-3771
C. F. & ASOCIADOS, Buenos Aires. Tel: 38-9773
CELLA-GUTIERREZ, Corrientes 1535, Buenos Aires. Tel: 49-6501
HERMINIA LOPEZ DE CHOUZA, Buenos Aires. Tel: 50-4153
PEDRO DI MATTEO, Buenos Aires. Tel: 743-0440
HORACIO QUINTANA, Buenos Aires. Tel: 31-9658
DINO RAMOS, Buenos Aires. Tel: 49-3000
HUGO ROMANI & ASOCIADOS, Maipu 464, Buenos Aires. Tel: 31-9658
HECTOR SANTOS & ASOCIADOS, Buenos Aires. Tel: 45-1541
RAUL VILLARINO, Buenos Aires. Tel: 84-1972

BOOKING AGENTS

(AGEART) AGENCIA ARTISTICA ARGENTINA, Callao 468, Buenos Aires. Tel: 45-9614/7957
ARMUS, Buenos Aires. Tel: 51-5603
ORGANIZACION DE REPRESENTACIONES ARTISTICAS, Buenos Aires. Tel: 46-6401
AGENCIA PROMOTORA ASTRAL, Buenos Aires, Canelo 1615. Tel: 35-4376
CANDILEJAS, Parana 123, Buenos Aires. Tel: 46-0651
CONTEMPORANEA DE ESPECTACULOS, Buenos Aires. Tel: 40-5780
CONTINENTAL SHOWS, Buenos Aires. Tel: 46-6493
AGENCIA CURI, Buenos Aires. Tel: 45-7359

DE LA TORRE, Buenos Aires. Tel: 612-4663
DIAGONAL PRODUCCIONES, Buenos Aires. Tel: 46-1056
ORGANIZACION EMPRESARIA ARTISTICA, Buenos Aires. Tel: 46-2482
AGENCIA ARTISTICA EXITO, Buenos Aires. Tel: 46-8965
AGENCIA ARTISTICA IDEAL, Buenos Aires. Tel: 49-5242
IMAGENES ARTISTICAS, Buenos Aires. Tel: 46-9505
AGENCIA ARTISTICA IMPULSO, Buenos Aires. Tel: 35-0887
ORGANIZACION IMPULSO, Buenos Aires. Tel: 35-0887
RODI PROMOCIONES, Buenos Aires. Tel: 33-4876
ORGANIZACION SHOW, Buenos Aires. Tel: 46-4740

RECORD MANUFACTURERS

ARGENPLAST, Chile 1529, Buenos Aires. Tel: 38-0821
 Labels: Argenplast, Marpar, Neptuno
B G M, Lavalle 1546, Buenos Aires. Tel: 46-8576
 Labels: BGM, Galatea, Guaira, Magenta, Regina
BELTER, Rodriguez Pena 40, Buenos Aires. Tel: 46-5827
CBS, Paraguay 1583, Buenos Aires. Tel: 42-1201
 Labels: CBS, Orfeo
DIAL, Pasteur 341, Buenos Aires. Tel: 47-0145
 Label: Dial
DISC JOCKEY, Pedro Goyena 70, Buenos Aires. Tel: 72-9090
 Label: Disc Jockey
FAMOUS, Peru 151, Buenos Aires. Tel: 26-3298
 Label: Ariel
FERMATA, San Martin 640, Buenos Aires. Tel: 31-9330
 Label: Fermata
INDUSTRIAS ELECTRICAS Y MUSICALES ODEON (EMI), Corrientes 485, Buenos Aires. Tel: 49-6651
 Labels: Coleccion Musical, Odeon, Odeon "Pops," "Pop"
MICROFON, Lavalle 1759, Buenos Aires. Tel: 49-6128
 Label: Microfon
PHONOGRAM, Cordoba 1351, Buenos Aires. Tel: 41-0048
 Labels: Philips, Polydor
PRODISA, Thames 2472, Buenos Aires. Tel: 72-1862
 Labels: Tonodisc, Prodisa
QUINTO, Rodriguez Pena 40, Buenos Aires. Tel: 46-5827
 Label: Quinto
RCA VICTOR, Paroisien 3960, Buenos Aires. Tel: 70-4171
 Labels: RCA Victor, RCA Camden, Victrola, Vik
SICAMERICANA, Jose E/Uruburu 40, Buenos Aires. Tel: 46-9807
 Label: Music Hall
SURCO, Tucuman 439, Buenos Aires. Tel: 32-0123
 Labels: Calesita, Opus, Surco
TROVA, Corrientes 2434, Buenos Aires. Tel: 49-9996
 Label: Trova

AUSTRALIA

ARTISTS

ALLEN, LAURIE (Festival)
ALLEN, MIKE (CBS)
ALLUSIONS, THE (Parlophone)
ASHCROFT, JOHNNY (Parlophone)
ASHDOWN, DOUG (CBS)
AULTON MOB, THE (Festival)
AUSTRALIAN BOYS CHOIR, THE (HMV)
BAILEY, JUDY (CBS)
BALMER, LORI (CBS)
BATLEY, NOELEEN (Festival)
BEST, PETER (Columbia)
BILL A BONG BRASS (Sunshine)
BILL AND BOYD (Sunshine)
BLANCHFIELD, JOHN (RCA)
BRIDGES, DAVE (CBS)
BRIGHT, BOBBIE (CBS)
BRISCOE, PATSY (CBS)
BROWN, GEOFF (RCA)
BROWN, RAY (Festival)
BURNS, RONNIE (Spin)

BURROWS, DON (Columbia)
BURTON BRASS, THE BILLY (Festival)
BUSH MUSIC CLUB, THE (Festival)
BUSH, THE REV. ROGER (ATA)
CAPER, THE (Scope)
CAREY, RICK AND THEL (Columbia)
CARR, WARREN (Festival)
CARTER, HAL AND JACK SPEERING (Festival)
CHAPMAN, GRAHAM (Columbia)
CHARTER, JOHN/GROUP (HMV)
CLEMENTS, JOHN (HMV)
CLIFFMORES, THE (HMV)
COLGAN, GWENDA (Philips)
COMPOSERS, THE (Festival)
CONNOLLY, RICHARD (HMV)
COOK, COLIN (Clarion)
CROFT, CLEM (Clarion)
CROFT, TEX (Clarion)
DALLAS, REX (Columbia)
DARGIES, THE (Astor)
DAVIES, BRYAN (HMV)
DAVIS, BARRINGTON (Spin)
DEE, GRANTLEY (HMV)
DELLTONES, THE (CBS)
DOYLE, JACKIE (Spin)
DOYLE, PETER (Astor)
DURBAN, ALLISON (HMV)
DUSTY, SLIM (Columbia)
EDMONDS, SANDY (Festival)
ELLIS, DES (HMV)
EMBERS, THE (CBS)
ENGLAND, BUDDY (HMV)
ESCORTS, THE (Sunshine)
EXECUTIVES, THE (Festival)
EXPLOSIVE MIND, THE (Scope)
FARNHAM, JOHNNY (HMV)
FEET, THE (Spin)
FLETCHER, LYNNE (HMV)
FINAL FOUR, THE (Astor)
FRANCIS, JOHN/COLLECTION (RCA)
FURBER, MIKE (Sunshine)
GIBSON, BOB AND HIS ORCHESTRA (Columbia)
GILMORE PLAYERS, THE (Philips)
GINGERBREAD MEN, THE (Columbia)
GLENLEA SINGERS, THE (Philips)
GLENN BROTHERS, THE (HMV)
GOLLA, GEORGE (HMV)
GRANDMA'S TONIC (Astor)
GRAY, CHERYL (HMV)
GROOP, THE (CBS)
GROOVE, THE (Columbia)
HALL, TERRY (Festival)
HAMMOND, MAGGIE (Clarion)
HAMPTON, FREDDIE (Spin)
HARRELL, BEV (HMV)
HARRIS, KEITH AND JENNY (Festival)
HARTS, THE (HMV)
HAWKER, JOHNNY/ORCHESTRA (Columbia)
HOFF, RAY AND THE OFF BEATS (Clarion)
HORDER, DIANE (Spin)
ID, THE (Spin)
INGRAM, GLEN (Clarion)
IRWIN, NORM (ATA)
JA-AR (CBS)
JAMES, BOBBY/SYNDICATE (Go)
JET SET, THE (CBS)
JONES, JULIAN (Sunshine)
JONES, PHIL, AND THE UNKNOWN BLUES (Festival)
JOY BOYS (ATA)
JOYE, COL (ATA)
JUPP, ERIC (HMV)

continued on page 98

INTERNATIONAL TALENT

Continued from page 97

JUSTIN, JAY (HMV)
 KAMAHL (Philips)
 KANE, EDEN (HMV)
 KARIN, FIA (Spin)
 KEENE, ROSALIND (Festival)
 KENTWELL, WILBUR (Festival)
 KIDS, THE (Spin)
 KINETICS, THE (CBS)
 KING, KEVIN (Festival)
 KNIGHT, DENNIS (CBS)
 KRISTIAN, MARTY (CBS)
 LA-DE-DA'S, THE (Sunshine)
 LANE, DON (HMV)
 LAWTON, TINA (CBS)
 LEE, DINAH (HMV)
 LEON, MARC (HMV)
 LIBAEK, SVEN (Festival)
 LINDSAY, REG (Festival)
 LITTLE, JIMMY (Festival)
 LITTLE, PATTIE (HMV)
 LONG, LIONEL (Columbia)
 LOVED ONES, THE (W & G)
 LUCIANO AND THE MOVADOES (Columbia)
 MCHARG, ALISTAIR (RCA)
 MCKEAN, HEATHER (Festival)
 MASSES BANDS OF THE ROYAL AUSTRALIAN NAVY (Columbia)
 MASTERS APPRENTICES, THE (Astor)
 MEILLON, JOHN (RCA)
 MIDNIGHT RAMBLERS, THE (Astor)
 MILLER, TEINA (CBS)
 MIXTURES, THE (HMV)
 MORGAN, CHAD (Columbia)
 MORRICE, STEVE (Scope)
 MORTON, TEX (Columbia)
 MOUSE (Sunshine)
 MUNRO, CHARLIE/QUARTET (Philips)
 MURPHY, ANNE AND JIMMY (Festival)
 NELSON, PETER AND THE CASTAWAYS (HMV)
 NEW EDITION, THE (RCA)
 NEW SYDNEY WOODWIND QUINTET, THE (Philips)
 NEWMAN, BILL (Festival)
 NOLAN, COL (CBS)
 O'CONNOR, FATHER KEVIN (ATA)
 O'GALLAGHAN, GARY (Parlophone)
 O'KEEFE, JOHNNY (Festival)
 PADUAN SINGERS, THE (HMV)
 PAPWORTH, JACK (Columbia)
 PARSONS, GORDON (Columbia)
 PERJANIK, MIKE/GROUP (HMV)
 PETERS, ROBBIE (Festival)
 PLAYBOYS, THE (Sunshine)
 PRICE, RAY (CBS)
 PYTHON LEE JACKSON (CBS)
 QUESTIONS, THE (Festival)
 QUIN TIKIS, THE (Sunshine)
 QUIRK, PHILIP (Scope)
 RAM JAM JUMP BAND, THE (Spin)
 RANDELL, LYNNE (CBS)
 RAYE, SYLVIA (CBS)
 RENO BROTHERS, THE (RCA)
 REVELL, DIGGER (RCA)
 RHODE, BRYCE (CBS)
 RHODESIANS, THE (Sunshine)
 RHONE, MARTY (Spin)
 RIVERA, GITA (RCA)
 ROBERTSON, JOHN (RCA)
 ROWE, NORMIE (Sunshine)

RUNNING, JUMPING, STANDING STILL, THE (Sunshine)
 SAINT AUGUSTINE'S BOYS CHOIR (Festival)
 SAINT JOHN, JEFF AND THE YAMA (Spin)
 SAINT MARGARET MARY'S CHILDRENS CHOIR (Festival)
 SALVATION ARMY BAND AND CHOIR, THE (ATA)
 SANGSTER, JOHN (Festival)
 SCOTT, SANDY (ATA)
 SHEARSTON, GARY (Festival)
 SHELDON, DOUG (W & G)
 SIGLEY, ERNIE (RCA)
 SOUNDS OF SILENCE (Columbia)
 SMITH, HEDLEY (Philips)
 SMITH, WARREN, AND THE UNIT SIX (Parlophone)
 SNOWDEN, ROBBIE (Clarion)
 SPARKES, KEN (Parlophone)
 STEVE AND THE BOARD (Spin)
 STEWART, DARRYL (Festival)
 STONE, JUDY (ATA)
 STONEHAM, NORMA (RCA)
 SUNSETS, THE (Festival)
 SWING SHIFT, THE (HMV)
 SYDNEY STRING QUARTET (Philips)
 TAPP, EDDIE (Columbia)
 TAYLOR, JAMES/MOVE (Festival)
 THIN MEN, THE (HMV)
 THIRD PARTY, THE (Columbia)
 THOMAS, BOBBIE (HMV)
 THORPE, BILLY (Festival)
 THURSDAY'S CHILDREN (Festival)
 TONI AND ROYCE (CBS)
 TRIO ORPHEO, THE (RCA)
 TWILIGHTS (Columbia)
 TWILITERS, THE (RCA)
 TYCHO, THOMAS (RCA)
 VACANT LOT, THE (Columbia)
 VALENTINES, THE (Clarion)
 VIBRANTS, THE (Columbia)
 VYT (CBS)
 WADE, LAURIE (CBS)
 WESLEY THREE, THE (CBS)
 WILLIAMS, BUDDY (RCA)
 WILLIAMS, TONI (Sunshine)
 WILLIAMS, WARREN (CBS)
 WORSLEY, TONY (Sunshine)
 WRIGHT GROUP, THE (CBS)
 WRIGHT, PETER (Festival)
 WYLLIE, ROSS D. (Sunshine)
 YOUNG, JOHNNY (Clarion)

PERSONAL MANAGERS

IVAN DAYMAN, Sunshine Promos., 151A Castlereagh St., Sydney, N.S.W.
 GRAHAM DENT, NLT Artists Pty. Ltd., PO Box 431, North Sydney, N.S.W.
 MRS. I. HARRIGAN, 152 Williams St., Sydney, N.S.W.
 KEVIN JACOBSEN, Australian Talent Assocs., 22 Alfred St., Milsons Point, Sydney, N.S.W.
 JOHN LAMB, Arnold, Lamb Ents., 173 Sussex St., Sydney, N.S.W.
 SYD McDONAGH, 29 George St., East Lakes, Sydney, N.S.W.
 HARRY M. MILLER, Miller Attractions, 647 George St., Sydney, N.S.W.
 DAL MYLES, DME, 324 Pitt St., Sydney, N.S.W.
 JACK NEARY, NLT Artists Pty. Ltd., PO Box 431, North Sydney, N.S.W.
 W. B. (BILL) WATSON, 119 Bellevue Rd., Bellevue Hill, Sydney, N.S.W.

BOOKING AGENTS

FAY BRITTON AGENCY, 40 Union St., Kogarah, Sydney, N.S.W.
 FRANK BUBLA, Chevron Hotel, Macleay St., Potts Point, Sydney, N.S.W.

KEITH CROCKETT, 316 Elizabeth St., Sydney, N.S.W.
 GRAHAM DENT, NLT Artists Pty. Ltd., PO Box 431, North Sydney, N.S.W.
 BRIAN FEHON ARTISTS MANAGEMENT, 151 Bayswater Rd., Rushcutter Bay, Sydney, N.S.W.
 ROYCE FOSTER AGENCY, Chevron Hotel, Macleay St., Potts Point, Sydney, N.S.W.
 FRYER AND FOGARTY, Suite 5, The Mall, Wentworthville, Sydney, N.S.W.
 RICHARD GREY, 151 Bayswater Rd., Rushcutter Bay, Sydney, N.S.W.
 REG GRUNDY ENTS., 83 Miller St., North Sydney, N.S.W.
 NEIL HARROLD, Willard King Org., 1 Carlton St., Prahran, Melbourne, Victoria
 STAN HERPS, Pat Kenedy Trio Agency, 39 The Village Centre, Carlingford, Sydney, N.S.W.
 GEORGE HILDER, General Artists Pty. Ltd., 250 Pitt St., Sydney, N.S.W.
 KEVIN JACOBSEN, ATA, 22 Alfred St., Milsons Point, Sydney, N.S.W.
 TED JAMES, Equity Theatrical Agency, International House, 104 Bathurst St., 4th Floor, Sydney, N.S.W.
 LEN KIRK, Alert Artists, 11 Orchard Rd., Chatswood, Sydney, N.S.W.
 MICHAEL LANG, Showbiz Agency, 790 Canterbury Rd., Belmore, Sydney, N.S.W.
 VAL LLEWELLYN, Vaude Video, 112A King St., Sydney, N.S.W.
 HAL LANCASHIRE, The Discord, 569 Princes Highway, Rockdale, Sydney, N.S.W.
 JIM McDONALD, 10 Regent St., Kogarah, Sydney, N.S.W.
 BILL MARSHALL, Southern Talent Servs., 30 Wellington Sq., North Adelaide, South Australia
 LES MASLIAH, Showgroup Management, 44 Macleay St., Potts Point, Sydney, N.S.W.
 LEW MENSER AGENCY, 20 Gardeners Ave., Ryde, Sydney, N.S.W.
 MARK MURPHY AGENCY, 522 Princes Highway, Rockdale, Sydney, N.S.W.
 CARL NOVAK, Regency Promos., 190 Beach St., Coogee, Sydney, N.S.W.
 LYN PALMER, 35 Gladstone St., Kew, Melbourne E.4., Victoria
 MRS. PAPWORTH, All Stars Theatrical Agency, 47 Joseph St., Ashfield, Sydney, N.S.W.
 MAURICE PORTER, 184 Phillip St., Sydney, N.S.W.
 IAN SIMPSON, Trojan Entertainment Servs., 2 Dawson St., Naremburn, N.S.W.
 LAURIE SMITH, Spin Agency, Telegraph House, Park St., Sydney, N.S.W.

RECORD MANUFACTURERS

A T A, 22 Alfred St., Milsons Point, Sydney, N.S.W. (distributed by Festival)
 ASTOR, 443 Concord Rd., Rhodes, Sydney, N.S.W.
 Labels: Alshire, Astor, Colpix, Crown, Electra, Go, Kama Sutra, Nonesuch, Pye, Scope, Vanguard
 AUSTRALIAN REC. CO., 11 Hargrave St., East Sydney, N.S.W. Tel: 31-411.
 Labels: CBS, Chess, Epic, Hickory, Kapp, Reprise, Warner Bros.
 CBS (see Australian Rec. Co.)
 CLARION (see Festival)
 COLUMBIA (see EMI)
 E M I, Emitron House, 201 Castlereagh St., Sydney, N.S.W. Tel: 2-0912
 Labels: Ace of Clubs, Ace of Diamonds, Angel, Buena Vista, Capitol, Columbia, Decca, Disneyland, Encore, HMV, London, Motown, Parkway, Parlophone, Regal, Stateside, Tamla
 FESTIVAL, 63-79 Miller St., Pyrmont, Sydney, N.S.W.
 Labels: ABC, A&M, ATA, Abnak, Accent, Acta, Atlantic, Bluesway, Boom Brunswick, Carla, Clarion, Command, Coral, Dot, Double Shot, Dunwich, Emerald, Ember, Era, Fame, Grand Award, Independence, Imperial, Impulse, Island, Jetstar, Jewell, King, LHI, Lantern, Laurie, Leedon, Liberty, Minit, Monument, Music Guild, Pacific Jazz, Paula, Planet, Project 3, Rising Sons, Ronn, Rust, Scepter, Shelby Singleton, Solid State, Soul City, South Camp, Spin, Stax, Sunset, Sunshine, Tangerine, 20th-Fox, United Artists, Veep, Velvet Sound, Viva, Vocalion, Volt, Wand, Westminster, World Pacific
 GO (see Astor)
 H M V (see EMI)
 PARLOPHONE (see EMI)
 PHILIPS, 69-79 Clarence St., Sydney, N.S.W.

Labels: Archive, Caedmon, Deutsche Grammophon, Fontana, Heliodor, MGM, Mercury, Philips, Polydor, Verve, Zodiac

R C A, 221 Elizabeth St., Sydney, N.S.W. Tel: 61-8541

Labels: Chart, Colgems, Contemporary, Dunhill, Good Time Jazz, RCA, RCA Camden, RCA Victorola

SCOPE (see Astor)

SPIN (see Festival)

SUNSHINE (see Festival)

W & G, 185 A'Beckett St., Melbourne, Victoria. Tel: 329-7255

Labels: Ariola, Blue Label, Diaphon, Paxton, Swaggie, W&G, W&G Gem, Wattle, World

AUSTRIA

ARTISTS

BAMBIS, DIE (Ariola)

BEATNIKS, THE (Polydor)

CARAVAN, THE (Polydor)

HORTEN, PETER (Ariola) PM: Peter Kirsten

HUBBUBS, THE (Ariola) PM: Kurt Svab

JACK'S ANGELS (Amadeo)

SCOTCH COMBO (Polydor) PM: Walter Scherling

SUNSET FOUR, THE (Polydor)

PERSONAL MANAGERS

DIETER BERGER, Kaerntnerstr. 23/1/5, Vienna

DR. GUDRUN LETZ, Kaasgraben 98A, Vienna

ANDRE VON MATTONI, Festspielhaus Salzburg, Salzburg

ALFRED MIHATS, Mariahilferstrasse 127, 1060 Vienna. Tel: 56 35 06

WALTER SCHERLING, Josefgasse 5/8, 1080 Vienna. Tel: 42 29 653

WOLFGANG ZOERNER, Khunngasse 17, Vienna. Tel: 73 99 654

RECORD MANUFACTURERS

AMADEO, Untere Donaustr. 17, 1020 Vienna. Tel: 24 35 98. Cable: AMADEODISC.
Labels: Amadeo, Amanda

ARIOLA, Rotenturmstr. 519, 1010 Vienna. Tel: 63 55 97
Label: Ariola

POLYPHON, Mariahilferstr. 127, 1060 Vienna. Tel: 56 35 06. Cable: POLYPHON
Label: Polydor

BELGIUM

ARTISTS

ADAMO, SALVATORE (Gramophone) PM: Robert Bylois

ALAIN (Palette) BA: World Music

ALAN, JO (Vogue)

ALBIN, JACQUES (Palette) BA: World Music

AMAURY, BEN (Cardinal) BA: Show Business Office

ANNO, PAUL (Vogue)

ANTHONY, RUDY (Cardinal) BA: Show Business Office

ARIANE (Palette) BA: World Music

ARYAN, MARC (Markal) PM: Claude-Philippe de Susini

BELMONDO, TONY (Fonior) PM: Louis Lambrecht

BENNY, BOB (Polydor)

BILLY-O (CBS) PM: Jean Kluger

BLACK SHARKS, THE (Fonior) PM: Jacky Tytgat

BRASSEUR, ANDRE (Palette) BA: World Music

CAMPGROUND SINGERS, THE (Granata) BA: Show Business Office

CHAKACHAS, LES (Inelco) PM: Jacques Nellens

CLUB FIVE, TONY BELMONDO'S (Fonior) PM: Louis Lambrecht

COGOI, ROBERT (Polygram) BA: Benelux Theater

COUNT FIVE (Palette) BA: World Music

DALE, SYD (Palette) BA: World Music

DARDEN, ANNE (Will) PM: Ray Vaet

DAVIGNAC, SERGE (Hebra) BA: Benelux Theater

DAY, MICKY (Candle)

DECHAMPS, BOB (Gramophone)

DEE DEE (Palette) BA: World Music

DEFACQ, EDDIE (Hebra)

DELFOSSÉ, HECTOR (Fonior) PM: Georges Delfosse

DELMARE, BOB (Palette) BA: World Music

DELPORTE, CHARLES (Gramophone)

DENAYER, OSCAR (Polydor)

DOMINIQUE, LUC (Polygram)

DOUBLE CINQ, LES (Inelco) PM: Mme. Mommens

DOUGLAS (CBS) PM: Jean Kluger

ELLERY, DAN (Inelco)

EVANS, JOHN (Palette) BA: World Music

FALCO, MARINO (Cardinal) BA: Show Business Office

FERDY, WILL (Cardinal) BA: Show Business Office

FRANCKY, RAY (Hebra)

FREY, JIMMY (Polygram)

GARCIA, DIGNO (Palette) BA: World Music

GENTY, ERIC (Fonior)

GILLES & DOMINIQUE (Palette) BA: World Music

GRANATA, ROCCO (Cardinal) BA: Show Business Office

HANCRE, ROBERT (Will) PM: Pierre Pletinckx

HELLEMANS, MARCEL (Gramophone)

HERMAN, HARRY (Polydor) PM: Fred Steyn

JAMAR, FRANCE (Gramophone)

JESS & JAMES (Palette) BA: World Music

JOSY, NICOLE (Hebra)

JUMP COLLEGE, THE (Polydor) PM: Jean Jacques Jun

KARINE & REBECCA (Hebra)

KENNY (Cardinal) BA: Show Business Office

KIKI (Palette) BA: World Music

KLAN, THE (Palette) BA: World Music

LARRY, JOHN (Polydor)

LEFEBVRE, POL (Gramophone)

LILIANE (Polydor) BA: Publi Show de Coster

LORD'S SONICS, LES (Will) PM: Sandro Erbino

LUIGI (Palette) BA: World Music

MARC (Granata) BA: Show Business Office

MARKE, LIZE (Gramophone)

MARVA (Cardinal) BA: Show Business Office

MAYAS, LOS (Palette) BA: World Music

MEC OP SINGERS, THE (Will) PM: Pierre Pletinckx

MERTENS BROTHERS, THE (Palette) BA: World Music

MICHEL, JANINE (CBS)

MICK & RAOUL (Vogue)

MORES, ROGER (Vogue)

NARCY, JEAN (Fonior)

NEW INSPIRATION, THE (Fonior) PM: Eddy Rupprich

NORO, JACKY (Polydor) BA: Publi Show de Coster

PIA, RINA (Fonior) PM: A. Van Dam

PINGUINS, THE (Cardinal) BA: Show Business Office

PREAT, POL (Gramophone)

RAVELL, YVETTE (Cardinal) BA: Show Business Office

RAYMOND, JACQUES (Cardinal) BA: Show Business Office

REMEZ, MARCO Y SUS TIPICOS (Cardinal) BA: Show Business Office

ROME, BENOIT (Will) PM: Ray Vaet

SAINTAL, OSCAR (Gramophone)

SAMANTHA (Fonior) PM: Rene Ingelberts

SERGE (Candle)

SEVERS, PAUL (CBS) PM: Jean Kluger

SOETAERT, ANN (Barclay)

SOUND BOYS, THE (Hebra)

STRAKS, JOSEE (Cardinal) BA: Show Business Office

STRANGERS, THE (Fonior) PM: Alex Boeye

STREET, KEN (Palette) BA: World Music

SYLVA, CLAUDIA (Fonior) PM: Robert Bylois

TALADO, TONY (Gramophone)

TCHENKO, ELY (Palette) BA: World Music

TEMMER, RONNY (Fonior)

THEYS, JAN (Candle)

THYSSEN, ROLAND (Hebra)

TONIA (Fonior)

YOUR SONGS



IN BENELUX

CONTACT:
UNIVERSAL
SONGS

20-24, Rue de l'Hopital
BRUSSELS, Belgium
Phone 02/11.22.20

801, A.J.Ernststraat
AMSTERDAM ZII, Holland
Phone 42.17.22

if you want
action in
Belgium
get

HUMO

Humo makes
it happen

- Largest selling Show & TV weekly
- National top-20 every fortnight
- Independent and progressive
- Knows all the "ins" and "outs"

Address:

HUMO

Livornostraat 97
Brussels 5
Tel. 02/49/90/70
Telex: 232.91

continued on page 100

INTERNATIONAL TALENT

Continued from page 99

TURA, WILL (Palette) BA: World Music
VALENCE, VIC (Vogue)
VAN DE VELDE, WANNES (Polygram)
VANNI, RIK (Candle)
VARLET, LEON (Will) PM: Pierre Pletinckx
VINCENT, LILLY (Fonior)
VION, ERIC (Gramophone)
VRAY, DINA (Fonior)
WAIKIKIS, THE (Palette) BA: World Music
WATHELET, GUY (Fonior)
WHITE, JOHNNY (Fonior) PM: Rene Ingelberts
WITT, TONI (Inelco)
YSAYE, J. (Palette) BA: World Music
ZINA (Will) PM: Sandro Erbino

PERSONAL MANAGERS

ALEX BOEYE, VII Olympiadielaan, 46, Antwerp. Tel: 38.73.49
ROBERT BYLOIS, 19 Place de Bastogne, Brussels 8. Tel: 26.47.21
GEORGES DELFOSSE, Kamerijkbos 5, Buizingen. Tel: 56.08.75
SANDRO ERBINO, 114 Blvd. J. Bertrand, Charleroi. Tel: 31.09.76
RENE INGLEBERTS, 192 rue Royale, Brussels 1. Tel: 17.98.08
JEAN-JACQUES JUN, 40 Ave. de Gribaumont, Brussels
JEAN KLUGER, Galerie du Centre, Bloc 3, Appt. 339, Brussels. Tel: 12.92.38
LOUIS LAMBRECHT, Rosbeiaardstraat 49, Dendermonde
MME. MOMMENS, 48 rue General Leman, Brussels. Tel: 33.57.48
JACQUES NELLENS, Bureau 1503, Centre Rogier, Brussels 1. Tel: 18.72.31
PIERRE PLETINCKX, 159 Blvd. Anspach, Brussels 1. Tel: 11.02.52
EDDY RUPPRICH, Kuipstraat 14, Ertvelde
FRED STEYN, 83 Vrijheidslaan, Brussels 8. Tel: 26.10.44
CLAUDE-PHILIPPE DE SUSINI, 7 Chemin du Moulin, Ohain. Tel: 53.18.01
JACKY TYTGAT, Volderstraat 16, Ghent.
RAY VAET, 159 Blvd. Anspach, Brussels 1. Tel: 11.02.52
A. VAN DAM, Jubelfeestlaan 42 bis, Brussels 2. Tel: 26.89.30

BOOKING AGENTS

BENELUX THEATER, 19 Place de Bastogne, Brussels 8. Tel: 26.47.21
PUBLI SHOW DE COSTER, 164 St. Annalaan, Aalst. Tel: 28.576
SHOW BUSINESS OFFICE, 143 Belgielei, Antwerp. Tel: 30.54.54
WORLD MUSIC, 13 rue de la Madeleine, Brussels 1. Tel: 12.40.04

RECORD MANUFACTURERS

BARCLAY, 31 rue du Lombard, Brussels 1. Tel: 11.81.97
CANDLE, 19 Ave. des Boulevards, Brussels 1. Tel: 78.06.83
CARDINAL, 143 Belgielei, Antwerp. Tel: 30.54.54
CBS, 20 Blvd. Baudouin, Brussels 1. Tel: 19.11.70
FONIOR, 26 Quai des Charbonnages, Brussels 8. Tel: 25.40.10
GRAMOPHONE, 171 Blvd. Maurice Lemonnier, Brussels 1. Tel: 27.43.90
GRANATA (see Cardinal)
HEBRA, 30 rue St. Christophe, Brussels. Tel: 12.73.61
INELCO, 20 rue de l'Hopital, Brussels 1. Tel: 11.22.20
MARKAL, 7 Chemin du Moulin, Ohain. Tel: 53.18.01
PALETTE, 13 rue de la Madeleine, Brussels 1. Tel: 12.40.04
POLYDOR, 116 Chausse Charleroi, Brussels 6. Tel: 38.60.80

POLYGRAM, 37 rue d'Anderlecht, Brussels 1. Tel: 13.44.44

VOGUE, 35 Blvd. Barthelemy, Brussels 1. Tel: 11.79.91

WILL, 159 Blvd. Anspach, Brussels 1. Tel: 11.02.52

BRAZIL

ARTISTS

AUDI, ROBERTO (Copacabana)
BUARQUE, CHICO (RGE)
CARDOSO, WANDERLEY (Copacabana)
CARLOS, ERASMO (RGE)
CARLOS, ROBERTO (CBS)
CASTILBO, LINDOMAR (Continental)
DE OLIVEIRA, DALVA (Odeon)
DI CARLO, BOBBY (Mocambo)
DIAS, JOAO (Odeon)
DINIZ, PAULO (Copacabana)
DUTRA, ALTEMAR (Odeon)
NUNES, OSVALDO (Equipe)
REIS, S. (Odeon)
RODRIGUES, JAIR (Philips)
SOARES, ELSA (Odeon)
VON, RONNIE (Polydor)

RECORD MANUFACTURERS

C B S, Rua Visconde do Rio Branco 53, Rio de Janeiro. Tel: 31-4040. Cable: COLRECORD.
COMPANHIA BRASILEIRA DE DISCOS, Av. Rio Branco 311, 4 andar, Rio de Janeiro. Tel: 42-0964. Cable: DISCONSINTER
Labels: Fantasia, Philips, Polydor
CONTINENTAL (see Gravacoes Electricas)
COPACABANA (see Som)
EQUIPE, Av. Rio Branco 165, sobreloja, Rio de Janeiro
Label: Equipe
GRAVACOES, ELECTRICAS, Av. do Estado 4775, Sao Paulo. Tel: 353574. Cable: CONTALDISCOS. Central Sao Paulo office: Rua 7 de Abril 5B, 8. Tel: 332416
Branch: Rua Pedro Lessa, 35, 7 andar, Rio de Janeiro. Tel: 32-3141
Labels: Continental, Disquinho, Somdepaz
INDUSTRIAS ELECTRICAS E MUSICAIS FABRICA ODEON (EMI), Rua Evaristo da Veiga, 20-1 andar, Rio de Janeiro. Tel: 22-9887. Cable: TURNTABLE
Labels: Angel, Capitol, Odeon, Parlofon
MOCAMBO (see Rozenblit)
ODEON (see Industrias Electricas e Musicais Fabrica Odeon)
PHILIPS (see Companhia Brasileira de Discos)
POLYDOR (see Companhia Brasileira de Discos)
R G E, Av. Ipiranga 1123, Sao Paulo. Tel: 35-2832.
ROZENBLIT, Estrada dos Remedios, 855 Recife, Pernambuco. Cable: MOCAMBODISCOS
Label: Mocambo
SOM, Rua Franca Pinto 70 & Av. Casper Libero 58, Sao Paulo. Tel: 35-8197. Cable: SOMDISCOS
Branch: Av. Rio Branco 47 & Av. Nelson Cardoso 627, Rio de Janeiro. Tel: 42-8021
Labels: Copacabana, Sabia, Sacy, Som

CANADA

ARTISTS

ALEXANDRINS, LES (Capitol) PM: Frank Furtado
ALLEN, BARRY (Capitol) PM: Norm Petty Agency, Inc.
AMBROSE, TOMMY (Fontana)
ARNAUD, PHILIPPE (Columbia)
ATOMES, LES (Capitol) PM: Roma Campeau
AUBE, DANY (Trans-Canada) PM: Gilles Talbot
AUDET, RICHARD (Playboy)
AYLESTOCK, LUCIEN (Select)
BTB-4 (Yorkville) PM: Barry Collins
BACHOTS, LES (Select)
BACULIS, AL, SINGERS (RCA Victor)
BADGELEY, BILL (RCA Victor)
BARBARA, BENNY (Elysee)
BARTHOLOMEW PLUS THREE (Atlantic)
BASSO, GUIDO (RCA Victor)
BEAUCHAMP, PIERRET (Rusticana)
BEAU MARKS (Allied)
BEAUREGARD, PAUL (RCA Gala and Camden)
BER, YVAN (Select)
BILLY (RCA Victor)
BIRKENS, HARRY (London)
BLACK, BERNIE (Arc)
BLANCHET, JACQUES (Columbia)
BOIVIN, MAURICE (Harmonie)
BOLYER, MAURICE (Arc) PM: Canint Music Corp.
BOODLY HOO (Giant)
BORNSTEINAS, SACHA (RCA Victor, Gala & Camden)
BOUCHARD, SUZANNE (Capitol)
BOURDON, PIERRE (Select)
BRASSARD, LA FAMILLE (Select)
BRASS WORKS (Damon) PM: Garry L. McDonall
BRITISH MODBEATS (Red Leaf)
BROTHERS-IN-LAW (Arc)
BROUSSEAU, HARVE (Gamma)
BRUNET, MONIQUE (RCA Victor)
BURRY, LLOYD (RCA Victor)
CABESTANS, LES (RCA Victor) PM: Yves Blais
CAILLOUX, ANDRE (Select)
CAILLOUX, LES (Capitol) PM: Georges Lebel
CALVE, PIERRE (Columbia)
CARLO, JOE (RCA Camden)
CAROLINE (RCA Victor) PM: Pierre Noles
CARLTON SHOWBAND (RCA Victor)
CARMEN (RCA Victor)
CARNIVAL CONNECTION PM: Lionel Pasen
CASAVANT, GEORGES (Select) PM: Rene Pierre Malo
CATTA, RENE SALVATOR (Select)
CHALETs (Polydor) PM: G. Marchand
CHARBONNEAU, CHRISTINE (Gamma)
CHARLEBOIS, ROBERT (Gamma, Select) PM: Frank Furtado
CHARTRAND, CHRISTYNE (Capitol)
CHENIER, LISE (Trans-Canada) PM: Guy Lepage
CHETRYBOOK, FREDDIE (Eagle)
CLASSELS, LES (Trans-Canada) PM: Ben Kaye Associates
CLAUDE, RENEE (Select) PM: Edward Kastiner
CLOUTIER, VINCENT (Select)
COLLECTORS (New Syndrome)
COLLIN, ANDRE (RCA Gala)
COLLIN, MARY LOU (RCA Victor)
COLONEL POPCORN'S BUTTERBAND PM: Sydney Kessler
CONTE, MICHEL (Columbia)
CRADDOCK CHILDREN (Giant)
CROSLY, DOUG (Arc) PM: Canint Music Corp.
CURRY, PAT (Allied)
CURTOLA, BOBBY (Tartan)
DAKUS, WES, & THE REBELS (Capitol) PM: Norm Petty Agency (see U.S.)
D'ARAGON, PIERRE (Select)
DAVIS, PAUL (Contact)
DEE, NANCY (Click)
DELESSEP, CLAUDE (Playboy)
DESMARIS, PERE (RCA Gala)
DEROY, THERESE (RCA Victor) PM: Miss Grimaldi
DESROCHERS, JEAN-GUY (Capitol) PM: Georges Lebel
DESROCHES, CLEMENCE (Gamma)
DNIPRO UKRAINIAN CHOIR (Arc)
DOMINIC (Contact)
DOMINIQUE, DANIELLE (Select)
DOMPIERRE, FRANCOIS (Select)
DOR, GEORGES (Gamma)
DOUBLE-PAIRS, LES (RCA Victor)
DUBE, CECILE (Select)

continued on page 102

Who headlines Americas newest, most exciting
musical variety show?



The
“Sound of Ireland”

The Irish Rovers
FEATURED IN

**Sound of
Ireland**

5 acts. Cast of 16
North American tour
March, April, May, June
1968

Limited concert and
college dates still
available.



DIRECTION
Janice Brainerd
2707 Midway Drive
Santa Rosa, California
Area Code 707—542-0177

**The Irish
Rovers**

available after June 20, 1968
Billboard “. . . liberally
endowed with talent . . .
ingratiating manner . . . they
radiate good humor and
genuine pleasure . . .”
Variety “. . . a rowdy appeal
. . . Full firm bodied Irish
flair for a wry humorous
song . . .”



The First of the Irish Rovers DL 7-4835 • The Unicorn and The Irish Rovers DL 7-4951

INTERNATIONAL TALENT

Continued from page 100

DUBOIS, CLAUDE (Columbia)
DYBOLD, JIMMY, & THE PROVERBIAL NEE-HI (Red Leaf)
ESSO TRINIDAD STEELBAND (Arc)
ETERNALS (Quality) PM: Bob Burns
EYES OF DAWN (Sir John A)
409, LES (RCA Victor)
49TH PARALLEL (RCA Victor)
FERBER, ROGER (Playboy)
FERLAND, JEAN-PIERRE (Select) PM: Guy Latraverse
FIFTH (London) PM: Peter Stone Agency
FILION, JEAN PAUL (Gamma)
FIVE D (Sir John A)
FLOWER GARDEN (Jet)
FORRESTIER, LOUISE (Gamma) PM: Frank Furtado
FRANCIS, BOB (Arc) PM: Bel-Air Artists Corp.
GAUTHIER, CLAUDE (Gamma) PM: Frank Furtado
GAGNON, CLAUDE (Select)
GELINAS, MARC (Jupiter)
GETTYSBYRG ADDRESS (Franklin)
GIGNAC, FERNAND (Trans-Canada) PM: Guy Lepage
GINN, JUDY (RCA Victor)
GODIN, GUY (RCA Victor)
GOOD FEELING (Eagle)
GOSPELITES (Arc)
GRAF, EDDIE (RCA Victor)
GUERARD, DANIEL (RCA Victor)
GUESS WHO (Quality) PM: Trans-Continental Promotions, Ltd.
HAHN, JOYCE (Columbia)
HAMILTON, STAN (RCA Victor)
HART HOUSE GLEE CLUB (Arc)

HETU, LUCIEN (RCA Gala & Camden)
HNAIUK, PETER (Eagle)
HUDSON, DEAN (Playboy)
INTERSYSTEMS (Allied)
IRISH ROVERS (Decca) PM: Les Weinstein
JEAN AND STEVE (Jupiter)
JEROLAS, LES (RCA Victor) PM: Charlemagne Landry
JON LEE GROUP (ABC)
JONES, MIKE, GROUP (Jet)
JOURDAIN, DANIELLE (Columbia)
JUBILEE SINGERS (Arc)
KADWELL, GEORGE (Arc)
KENSINGTON MARKET (Stone) PM: Bernie Finkelstein
KING, ARLENE (Casl)
KING BEEZZ (Jet)
KOFFMAN, MOE (Columbia)
LAFAVE, LOU (Allied)
LEFLECHE, GEORGES (Elysee)
LALONDE, PIERRE (Jupiter)
LANE, ROBBIE (Capitol) PM: Gary Alles
LAPENNA, PHIL (Arc)
LAST WORDS (Columbia)
LAUREN, KATY (Trans-Canada) PM: Tony Caficchio
LAUTREC, DONALD (Jupiter)
LEE, LARRY, AND THE LEESURES (Columbia) PM: Harold Kudlits
LETONDAL, GINETTE (Select) PM: Eve Marie
LETOURNEAU, PIERRE (Jupiter)
LEVEILLEE, CLAUDE (Columbia)
LEVEQUE, MARCEL (Select)
LEVESQUE, MARIETTE (Gamma)
LEVESQUE, RAYMOND (Gamma)
LEYRAC, MONIQUE (Columbia) PM: Wm. Morris Agency (see U.S.)
LIGHTFOOT, GORDON (United Artists) PM: Albert Grossman (see U.S.)

LITTLE CAESAR & THE CONSULS (Roman)
LITTLE, RICH (Allied) PM: Gib Kerr (see U.S.)
LORDS OF LONDON (Apex)
LUCILLE, TANTE (RCA Gala)
LUC (RCA Victor)
LYON, JERRY (Damon) PM: Garry L. McDonall
MACKAY, BRUCE (Gamma) PM: Chester Fox (see U.S.)
MAGIC CYCLE (Red Leaf) PM: Brendan Clinch
MAISTE, ART (RCA Victor)
MAJESTICS (Arc) PM: Tony DiMaria
MAJOR, AIME (RCA Victor)
MALKA (Capitol)
MALONEY, DICK (Stone)
MANDALA (Decca) PM: Randy Martin
MARCATOS (Quality) PM: Mona Edwards
MARION, BILL (Nimbus)
MARTIN, BILLY (London)
MARTIN, RENE (Trans-Canada) PM: Guy Lepage
MARYKA (Columbia)
MASSARELLI, TONY (Trans-Canada) PM: Tony Caficchio
MASSE, LYSE (Select) PM: Percival Bloomfield
McHARG, JIM, & METRO STOMPERS (Casl & RCA Victor)
McKINNON, CATHERINE (Arc) PM: Canint Music Corp.
McKINNON, CHARLIE (Arc)
McPEEK, BEN, & ORCHESTRA (RCA Victor)
MERCY BROTHERS (Columbia)
M. G. & THE ESCORTS (Reo) PM: Mel McCormick
MICHELINE (Harmonie) PM: Edward Kostiner
MISERABLES, LES (Jupiter)
MOLLOY, KEVIN (Allied)
MONTY, DANIEL (Playboy)
MOREAU, JEAN-GUY (Select) PM: Frank Furtado
MURDISON, ANDREW (Arc)
MYKELS, LES (Jupiter)
NADYA (Columbia)
NAMARO, JIMMY (RCA Victor)
NITECAPS (Yorkville)
NOEL, PAOLO (RCA Victor)
NOMADS (Damon) PM: Garry L. McDonall
NORMAN, DON, & THE OTHER FOUR (Sir John A)
NORTHCOTT, TOM (New Syndrome)
NOVOSEL, MARK (Arc) PM: Canint Music Corp.
ODDERA, DANIELLE (Columbia)
ORTEZ, ANITA (Columbia)
OSTANEK, WALTER (Arc)
PAINTED SHIP (London)
PASSING FANCY (Columbia)
PATTEN, KEITH (Allied)
PAUL, DENNIS (Capitol) PM: Norm Petty Agency (see U.S.)
PAUPERS (Verve/Forecast) PM: Albert Grossman (see U.S.)
PERFECT CIRCLE (Allied)
PERRIER, NICOLE (Columbia)
PERSUADERS (Jet)
PIERRE, ISABELLE (Select)
POIRIER, LYSE (Select)
PRESTON, LEE ROY, & THE INN-CROWD (Jet)
QUIET JUNGLE (Yorkville) PM: Yorkville Organization
QUATRE-20, LES (Columbia)
RAGGED EDGES (Giant)
RAINVILLES (Red Leaf)
RAVEL, GINETTE (RCA Victor)
RAYMENT, RANDY (London)
REID, PAUL (Columbia)
RENAUD, CHANTAL (Jupiter)
REVOLTES, LES (RCA Victor)
RHYTHM MASTERS (Arc)
RICCIO, PAT (Arc)

When it's Canadian top talent

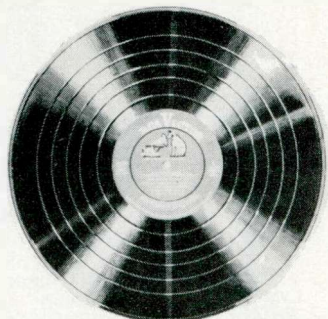

it's RCA Victor.

Canada's No. 1 record company with complete recording, manufacturing, distribution and promotion facilities.

 **RCA VICTOR** 
 1001 Lenoir St., Montreal, Canada

continued on page 104

COLUMBIA RECORDS OF CANADA, LTD.

1121 LESLIE STREET • DON MILLS, ONTARIO, CANADA

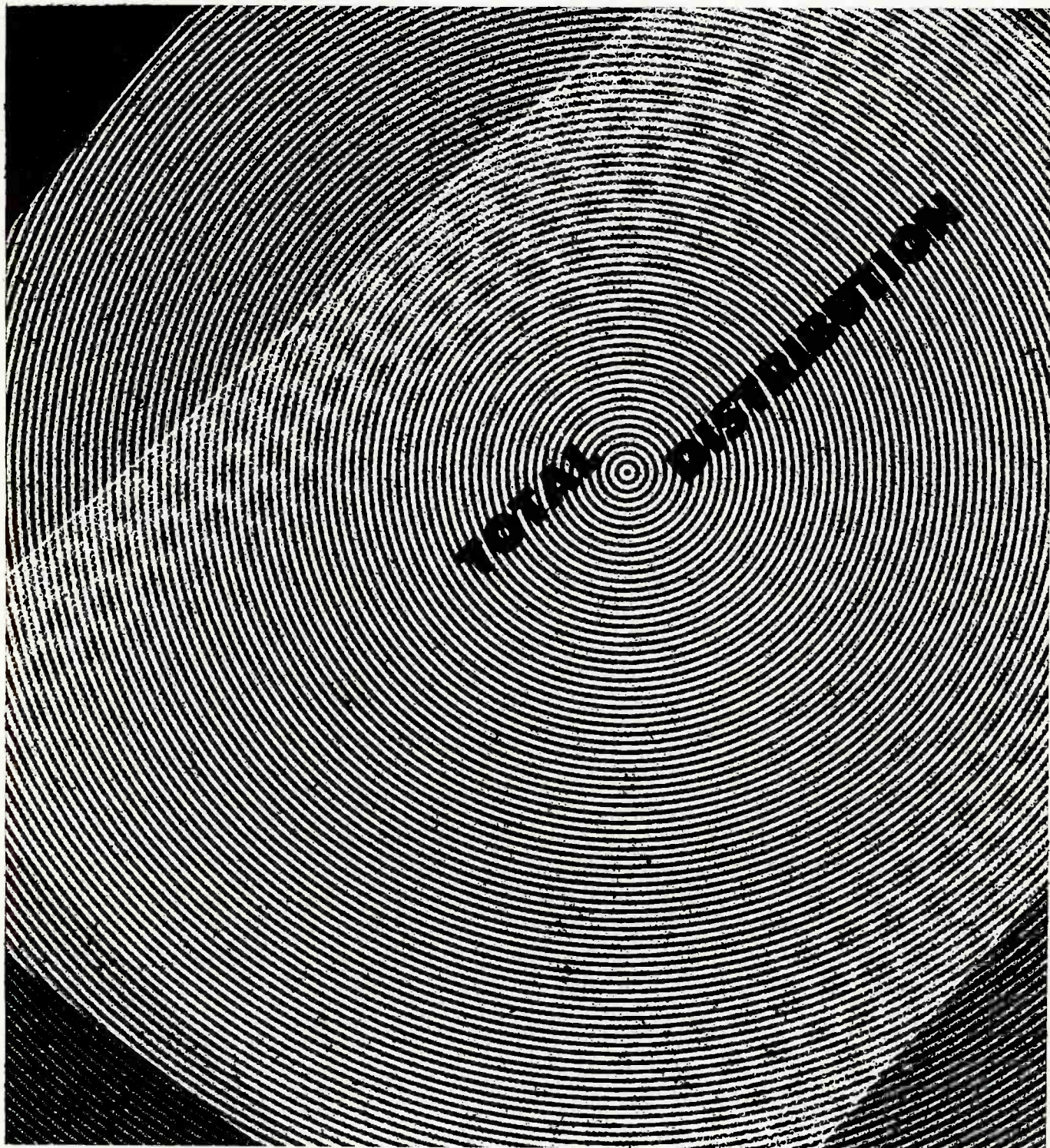

SERVING DEALERS, SUB DISTRIBUTORS, RADIO STATIONS COAST TO COAST



date



HARMONY

IMMEDIATE

MAJOR MINOR



odyssey

OKEH



THISTLE

INTERNATIONAL TALENT

Continued from page 102

RICHARDS, LENNIE (Damon) PM: Garry L. McDonall
ROCK SHOW OF THE YEOMEN (Reo) PM: Harry Finegold Mgmt.
ROGER, JEN (RCA Victor)
ROY, RAOUL (Select)
SAGE, GINETTE (RCA Victor)
SAINTONGE, MONIQUE (Trans-Canada) PM: Guy Lepage
SANCHE, GUY (Select)
SCEPTRES (RCA Victor & Allied)
SHAGS (Eagle)
SIKI, SWEET DADDY (Arc)
SIMARD, ROGER (RCA Gala & Camden)
SINNERS, LES (Jupiter)
SPASSTIKS (Apex)
ST. BART'S BOYS CHOIR (Arc)
STACCATOS (Capitol) PM: Sandy Gardiner
STAMPEDERS (Music World Creations) PM: Mel Shaw
STANLEY, KEN, & THE PUBSTERS (Arc)
STITCH IN TYME (Yorkville) PM: Yorkville Organization
SUGAR SHOPPE (Yorkville) PM: Yorkville Organization
SYLVIE-ANNE (Trans-Canada) PM: Guy Lepage
TAYLOR, SUSAN (Yorkville) Yorkville Organization
THREE REEDS (Arc)
THREE TO ONE (Yorkville) PM: Bert Napier
TOWNSMEN (Regency) PM: Sandy Gardiner
TRAVELLERS (Arc) PM: Travellers Productions
UGLY DUCKLINGS (Yorkville) PM: Yorkville Organization
VALERY, SUZANNE (Select)
VAUGHAN, DENNY, & Orchestra (RCA Victor)
VENNE, STEPHANE (Select)
VIGNEAULT, GILLES (Columbia)
VINCENT, LES (Damon) PM: Garry L. McDonall
WALKER, GEORGE (Polydor) PM: G. Marchand
WEE BEASTIES (Caravan)
WHITE, JIMMY (RCA Camden)
WILLIAMS, GENE (Jupiter)
WITNESS INC. (Apex)
WOOD, TEAK (Yorkville) PM: Canint Music Corp.
ZELKINE, ALEXANDRE (Capitol) PM: Frank Furtado

PERSONAL MANAGERS

GARY ALLES, 756½ Yonge St., Toronto, Ont. Tel: (416) 927-2012
BEL-AIR ARTISTS CORP., Suite 325, 91 York St., Toronto, Ont. Tel: (416) 363-1488
YVES BLAIS, 1474 St. Catherine St. East, Montreal, Que. Tel: (514) 521-6666
PERCIVAL BLOOMFIELD, 1474 St. Catherine St. East, Montreal, Que.

BOB BURNS, Box 154, Winnipeg, Man.
ROMA CAMPEAU, 30 5th Ave. West, Pointe Calumet, Que.
CANINT MUSIC CORP., 20 Cranfield Rd., Toronto 16, Ont. Tel: (416) 751-1613
TONY CATICCHIO, 189 Rockland Rd., Montreal 16, Que. Tel: (514) 731-2741
BRENDAN CLINCH, 262 Woodfield Rd., Toronto, Ont.
FARRY COLLINS, 1 Monaco Court, Downsview, Ont.
TONY DIMARIA, 20 Cranfield Rd., Toronto 16, Ont. Tel: (416) 751-1613
MONA EDWARDS, 109 Ionview Blvd., Scarborough, Ont.
HARRY FINEGOLD MANAGEMENT ORGANIZATION, 102 Avenue Rd., Toronto, Ont.
BERNIE FINKELSTEIN, 423A Walmer Rd., Toronto, Ont. Tel: (416) 924-4047
FRANK FURTADO, 1110 St. Catherine St. West, Montreal, Que. Tel: (514) 849-3136
SANDY GARDINER, 116 O'Connor St., Ottawa, Ont. Tel: (613) 235-7382
MISS GRIMALDI, Apt. 122, 1254 St. Denis, Montreal, Que. Tel: (514) 861-3321
JACK HERSCHHORN, New Syndrom Records, 5550 Fraser St., Vancouver 15, B. C., Tel: (604) 327-7712
EDWARD KASTINER, 7460 Kingsley Rd., Cote St. Luc, Que. Tel: (514) 733-4850
BEN KAYE ASSOCIATES, 4824 Cote des Neiges Rd., Montreal, Que. Tel: (514) 739-4774
SYDNEY KESSLER, Box 13, Hamilton, Ont.
HAROLD KUDLITS, Royal Connaught Hotel, Hamilton, Ont. Tel: (416) JA 2-0900
CHARLEMAGNE LANDRY, Apt. 3, 2180 St. Joseph Blvd., Montreal, Que. Tel: (514) LA 3-3576
GUY LATRAVERSE, Montreal, Que. Tel: (514) 878-3758
GEORGES LEBEL, Apt. 205, 7895 DeNormanville, Montreal, Que.
GUY LEPAGE, Haves des Iles, Pavillon CT5, Montreal, Que.
G. MARCHAND, 611 Notre Dame Ave., St. Lambert, Que. Tel: (514) 672-5356
EVE MARIE, 235 Sherbrooke St. West, Montreal, Que.
MEL McCORMICK, 185 Lakeview Blvd., Beaconsfield, Que.
GARRY L. McDONALL, 5503 84th Ave., Edmonton, Alta. Tel: (403) 469-7955
BERT NAPIER, 4 Collier St., Toronto, Ont. Tel: (416) 924-8458
PIERRE NOLES, Room 43, 4824 Cote des Neiges Rd., Montreal, Que. Tel: (514) 733-8977
LIONEL PASEN, 298 Danforth Ave., Toronto, Ont.
MEL SHAW, 120 Albertus Ave., Toronto 12, Ont. Tel: (416) 489-3742
PETER STONE AGENCY, 606-261 Fort St., Winnipeg 1, Man. Tel: (204) 943-9061
GILES TALBOT, 189 Rockland Rd., Montreal 16, Que. Tel: (514) 731-7714
TRANS-CONTINENTAL PROMOTIONS, LTD., 408-261 Fort St., Winnipeg 1, Man. Tel: (204) 943-7539
TRAVELLERS PRODUCTIONS, 277 Victoria St., Toronto, Ont.

LES WEINSTEIN, 1412 Colleen Ave., Calgary, Alta. Tel: (403) 255-7948
DON WAYNE, Box 84, Outremont Station, Montreal 8, Que. Tel: (514) 747-3163
YORKVILLE ORGANIZATION, 244 Bloor St. West, Toronto, Ont.

BOOKING AGENTS

LEONARD ALEXANDER AGENCY, 116 O'Connor St., Ottawa, Ont. Tel: (613) 237-5270, and Suite 5, 4 Collier St., Toronto, Ont. Tel: (416) 921-2165
AMROUX ENTERPRISES, 104-10120 Jasper Ave., Edmonton, Alta. Tel: (403) 422-3106
CANADIAN GENERAL ARTISTS, Suite 3, 4 Collier St., Toronto, Ont. Tel: (416) 924-8459
WES DAKUS AGENCY, 2208 Avord Arms, Edmonton, Alta. Tel: (403) 422-4222
FRANK FURTADO PRODUCTIONS, INC., 1110 Sherbrooke St. West, Montreal, Que. Tel: (514) 849-3136
SAMUEL GESSER PRODUCTIONS, INC., 1110 Sherbrooke St. West, Montreal, Que. Tel: (514) 849-4259
HUNGRY i AGENCY, 343 Portage Ave., Winnipeg 2, Man. Tel: (204) 947-0092
IMAGE ARTISTS REPRESENTATIVES, 59 Lake St., St. Catharines, Ont. Tel: (416) 682-6161
JAQUAR ENTERPRISES, LTD., 5550 Fraser, Vancouver, B. C. Tel: (604) 327-7712
GARRY L. McDONALL, 5503 84th Ave., Edmonton, Alta. Tel: (403) 469-7955
MUSIC & ARTISTS PLACEMENT, LTD., 37 King St. East, Toronto, Ont. Tel: (416) 366-6633
PARAMOUNT ENTERTAINMENT BUREAU, INC., 1405 Peel St., Montreal, Que. Tel: (514) 288-3131
ROYAL TALENT AGENCY, 201-10534 109th St., Edmonton, Alta. Tel: (403) 488-4433, and 606-261 Fort St., Winnipeg, Man. Tel: (204) 942-2991
PETER STONE AGENCY, 606-261 Fort St., Winnipeg 1, Man. Tel: (204) 943-9061
TOP 10 AGENCY, Suite 21, 223 Church St., Toronto, Ont. Tel: (416) 363-1043, and 251 Ash St., Cobourg, Ont. Tel: (416) 835-1010
WAL-DAN TALENT ASSOCIATES, 76 Wellesley St. East, Toronto, Ont. Tel: (416) 922-6944
DON WAYNE, Box 84, Outremont Station, Montreal 8, Que. Tel: (514) 747-3163
MOXIE WHITNEY AGENCY, Royal York Hotel, Toronto, Que. Tel: (416) 363-1329

RECORD MANUFACTURERS

A B C (see Sparten).
ALLIED 110 Barbados Blvd., Scarboro, Ont. Tel: (416) 267-4460.
Branches: Halifax, N. S., 3285 Dutch Village Rd. Tel: (902) 455-0961—**Montreal West, P. Q.**, 124 Ronald Dr. Tel: (514) 489-9729
Labels: Allied, Alliance.
APEX (see Compo).
ARC (see Arc Sound).
ARC SOUND, 20 Canfield Rd., Toronto 16, Ont. Tel: (416) 751-1613.
Branches: Edmonton, Alta., 6811 104 St. Tel: (403) 434-3372—**Winnipeg, Man.**, 1436 Erin St., Tel: (204) 943-4087.
Int'l Branch: USA, 1051 Clinton St., Buffalo, N. Y. 14206. Tel: (613) 731-3310.
Labels: Arc, Arc Int'l, Carnaby, Go-Go, International Artists, Yorkville.
ARCHAMBAULT, 500 St. Catherine St. E., Montreal, P. Q. Tel: (514) 849-6201. Cable: ARCHMUSIC.
Labels: Alouette, Select.
ATLANTIC (see Quality).
CAMDEN (see RCA Victor).
CAPITOL, 3109 American Dr., Malton, Ont. Tel: (416) 677-5050.
Branch: Montreal, P. Q., 155 Port Royal W. Zone: 11. Tel: (514) 389-3588.
Labels: Angel, Capitol, Melodiya, Pathe, Seraphim, Studio Two, Waverley.
CARAVAN, 117 Midwest Rd., Scarborough, Ont. Tel: (416) 757-2455.
CASL, P. O. Box 98, Sta. N, Toronto 14, Ont. Tel: (416) 259-4069.
CLICK (see London).
COLUMBIA, 1121 Leslie St., Don Mills, Ont. Tel: (416) 447-3311. Cable: COLRECORDS.
Branches: Don Mills, Ont., 1113 Leslie St. Tel: (416) 444-6651/3—**Montreal, P. Q.**, 1168 Montee de Liesse. Tel: (514) 748-9648.
Labels: CBS, Columbia, Date, Epic, Harmonie, Harmony, Odyssey, Okeh.



ATLAS PROMOTION

COMPANY OF CANADA

Canada's #1 management and promotion organization, exclusively representing the country's top pop attraction, the "Lords of London."

Contact:

Atlas Promotion Co.
Sutton Place Hotel — Suite 2601
965 Bay St., Toronto, Ontario

COMPO, 2377 Remembrance St., Lachine, P. Q. Tel: (514) 637-2561. Cable: COMPOCO.
Branch: Toronto, Ont., Apex, 76 Colville Rd. Zone: 15. Tel: (416) 249-7551.
Labels: (Decca div.) Decca, Brunswick, Caedmon, Coral, LHI, Vocalion; (Apex div.) Apex, Accent, Carnival, Challenge, Crescendo, Diamond, Double Shot, Lero, Point, Project 3, Soma, UNI, United Artists.

DAMON, 5503 84 Ave., Edmonton, Alta. Tel: (403) 469-7955.

DECCA (see Compo).

EAGLE, P. O. Box 3539, Winnipeg 4, Man. Tel: (204) 582-5287.
Labels: Eagle, Ruler.

ELYSEE (see London).

FONTANA (see London).

GALA (see RCA Victor).

GAMMA, 389 St. Paul W., Montreal, P. Q. Tel: (514) AV 8-1592.

GIANT, 73 Yorkville Ave., Toronto, Ont. Tel: (416) 923-3316.

HARMONIE (see Columbia).

JUPITER, 4624 Cote des Neiges, Suite 44, Montreal, P. Q. Tel: (514) 733-9673/3636.

LONDON, 190 Graveline Rd., St. Laurent, P. Q. Tel: (514) 631-2061.

Branches: Calgary, Alta., 628 11 Ave., S.W. Tel: (403) 264-5605—**Vancouver, B. C.**, 3166 Lake City Way, Lake City Int'l Pk. Tel: (604) 366-5841—**Winnipeg, Man.**, 654 King Edward St. Tel: (204) 772-4315—**Toronto, Ont.**, 1630 Midland Ave., Tel: (416) 755-3373.
This company represents: Click, Elysee, Fontana, London.

NEW SYNDROME, 4772 Narvaez Dr., Vancouver, B. C.

PHONODISC, 355 King St. W., Toronto, Ont. Tel: (416) 366-8744.
Branches: Vancouver, B. C., 3931 E. Hastings St.—**Winnipeg, Man.**, 1299 Strathcona St.—**Montreal, P. Q.**, 809 William St.
Labels: Delta, Phonodisc, Phonodisque, Regency, Regis.

POLYDOR, 407 McGill St., Montreal, P. Q. Tel: (514) 845-7297. Cable: POLYDISC.

QUALITY, 380 Birchmont Rd., Scarborough, Ont. Tel: (416) 698-5511.
Branches: Winnipeg, Man., Galt Bldg., 4th Fl. Tel: (204) WH 3-6563—**Toronto, Ont.**, 130 Mack Ave. Tel: (416) 698-5643—**Montreal, P. Q.**, 2215 Beaconsfield Ave., Rm. 4. Zone: 28. Tel: (514) HU 1-1167.
Labels: Barry, Quality, Reo.
This company represents: Atlantic, Verve.

RCA VICTOR, 1001 Lenoir St., Montreal, P. Q. Tel: (514) 933-7551.
Branches: Calgary, Alta., 4120 Sixth St., S.E. Tel: (403) CH 3-4661—**Vancouver, B. C.**, 2876 Rupert St. Tel: (604) 433-6881—**Winnipeg, Man.**, 2070 Notre Dame Ave., St. James. Zone: 21. Tel: (204) 772-0481—**Halifax, N. S.**, 3611 Commission St. Tel: (902) 455-7247—**Toronto, Ont.**, 1450 Castlefield Ave. Tel: (416) 762-7311—**Montreal, P. Q.**, 5575 Royalmount Ave. Tel: (514) 342-9220.
Labels: Camden, Canada Int'l, Gala, RCA Victor.

RED LEAF, 1560 Bayview Ave., Toronto 17, Ont. Tel: (416) 487-5812.
Labels: Clif, Red Leaf, Tamarac.

REGENCY (see Phonodisc).

REO (see Quality).

SELECT (see Archambault).

SIR JOHN A, 183 Metcalfe St., Suite 305, Ottawa 4, Ont. Tel: (613) 233-7226.

SPARTON, Box 2125, London, Ont. Tel: (519) 455-6320
Branches: Toronto, Ont., 57 Ingram Dr. Tel: (416) 247-7441—**Montreal, P. Q.**, 200 Bates Rd. Tel: (514) 739-1995.
This company represents: ABC.

STONE, c/o Robert J. Stone Assocs., P. O. Box 703, Oshawa, Ont. Tel: (416) 723-0898.
Labels: Stone, Thames.

TRANS-CANADA, 189 Rockland Rd., Town of Mount Royal, Montreal 16, P. Q. Tel: (514) 731-8571.

UNITED ARTISTS (see Compo).

VERVE (see Quality).

YORKVILLE (see Arc Sound).

CHILE

ARTISTS

ACEVEDO, ANGELICA (Arena)

continued on page 106

FOR THE ACTION IN CANADA ARTISTS LOOK TO CAPITOL WHERE IT'S ALWAYS HAPPENING!

Making the scene with



Are the stars of today and tomorrow . . .

BARRY ALLEN -- LES ALEXANDRINS -- LES
 ATOMES -- BRIAN BROWNE -- GARY
 BUCK -- LES CAILLOUX -- CHRISTYNE
 CHARTRAND -- WES DAKUS -- FESTIVAL
 SINGERS OF TORONTO -- LEE GAGNON --
 ROBBIE LANE -- MALKA -- BEV MUNRO
 -- THE STACCATOS -- WILLIE & THE
 WALKERS -- ALEXANDRE ZELKINE

NEW LOCATION—EXPANDED FACILITIES
 TO FIT A MODERN AND AGGRESSIVE CANADIAN
 COMPANY ON THE MOVE



CAPITOL RECORDS (CANADA) LTD.

3109 AMERICAN DRIVE
 MALTON, ONTARIO

INTERNATIONAL TALENT

Continued from page 105

ACEVEDO, RICARDO (Odeon)
 AGUILAR, ROBERTO (Odeon)
 AGUILERA, RAMON (RCA)
 AGUIRRE, GLORIA (Philips)
 ALAN Y SUS BATES (RCA Victor)
 ALARCON, ROLANDO (Odeon)
 ALEGRIA, CARLOS (Odeon)
 ALLEGRO, TRIO (L. R. Ortiz)
 ALVAREZ, HERNAN (RCA)
 ANA PAULINA (Odeon)
 ANNABELLA (Caracol)
 ARANGUIZ, LUCHO (Odeon)
 ARAVENA, JORGE (Odeon)
 AREVALO, PEDRO (L. R. Ortiz)
 ARRIAGADA, OSCAR (Odeon)
 ATOMOS, LOS (Odeon)
 BARRAGAN, LUIS (Odeon)
 BARRIOS, LUCHO (Odeon)
 BARROS, ALONSO (Odeon)
 BEAT CUATRO (RCA)
 BEATNIKS (Odeon)
 BENAVIDES, GLORIA (Odeon)
 BIANCHI, VICENTE (Odeon)
 BINGOS, LOS (Odeon)
 BLUE SPLENDORS (Philips)
 BRAVO, FRANKIE (Lap)
 BRIC A BRAC (RCA)
 BRONCES DE MONTERREY (Arena)
 CACHITO (Polydor)
 CAMILA (L. R. Ortiz)
 CAMPBELL, TITO (Odeon)
 CANUTO, DON (RCA)
 CAPORALES, LOS (RCA)
 CAPRA, ANGELICA (Odeon)
 CARDENAS, GALO (Odeon)
 CARRASCO, JORGE (Odeon)
 CASAS, GERMAN (Odeon)
 CECILIA (Odeon)
 CHAGUAL, GRUPO (Arena)
 CHILEAN, DANNY (Philips)
 CLAN 91 (Arena)
 COBRES, LOS (Odeon)
 CONCUMENITOS, LOS (Odeon)
 CONDORES, LOS (Odeon)
 CONTRERAS, CARLOS (RCA)
 CORDOVA, LUCHO (Arena)
 CORTES, MANOLO
 CRUZ, ALDO (Odeon)
 CUATRO DE CHILE (Arena)
 CUNCUMEN, CONJUNTO (Odeon)
 DE LOS REYES, CARLOS EDUARDO (Odeon)
 DE LOS REYES, SOLEDAD (Lap)
 DENISE (Odeon)
 DIABLOS, LOS (Caracol)
 DIABLOS AZULES, LOS (Odeon)
 DIAZ, MONICA (Polydor)
 DIMAS, LUIS (Philips)
 DODO'S COMBO (L. R. Ortiz)
 DOLARES, LOS (RCA)
 DOMINGUEZ, MARTIN (Odeon)
 DORIS Y ROSSIE (Arena)
 ELLA (Caracol)
 FARIAS, JORGE (Philips)
 FIORI, FERNANDO (Philips)
 FLORES, MARIO (Odeon)
 FOUR FACES (L. R. Ortiz)
 FRATELLOS, LOS (Odeon)
 FUENTES, JOSE ALFREDO (Caracol)

FUENTES, LILY (Odeon)
 GAGLIARDI, HECTOR (L. R. Ortiz)
 GALLINATO, PEPE (Philips)
 GATICA, SONIA (Polydor)
 GATOS, LOS (Arena)
 GEMINIS, LOS (L. R. Ortiz)
 GINA (Odeon)
 GOMEZ, FILOMENA (Odeon)
 GOMEZ, GONZALO (Odeon)
 GONZALEZ, CARLOS (Arena)
 GONZALEZ, VIOLETA (Odeon)
 GUDAK, LAURA (Odeon)
 HANGA ROA (Philips)
 HARMONIC'S, LOS (Arena)
 HENRY, PAT (Odeon)
 HERMANOS ARRIAGADA (Odeon)
 HILOS, LOS (Odeon)
 HURTADO, VERONICA (Polydor)
 IDA ESTER (Lap)
 JARA, RICARDO (Philips)
 JARA, VICTOR (Odeon)
 JIMENEZ, AMPARAITO (Odeon)
 JOCKERS, LOS (RCA)
 JOSE ARTURO (Philips)
 JUAN CARLOS (Arena)
 KALANIOT, CONJUNTO (Odeon)
 KENT, RUTH (Odeon)
 KNOLLER, RONNIE (Arena)
 LABRADORES, LOS (Philips)
 LANDAEZ, LUISIN (RCA)
 LARKS, LOS (RCA)
 LASER, LOS (Odeon)
 LOYOLA, MARGOT (RCA)
 LOZAN, HUMBERTO (Odeon)
 LUIS ALFREDO (Lap)
 LUZ ELIANA (Arena)
 LUNA FABRICIANO (Philips)
 LUZ MARINA (RCA)
 MAC'S, LOS (RCA)
 MAIJOPE, SHOW (Philips)
 MANS, PATRICIO (Arena)
 MARIA CRISTINA (Arena)
 MARIA JOSE (Caracol)
 MARIA TERESA (Odeon)
 MARISA (Polydor)
 MARISOLE (RCA)
 MARTIN, KARL (Odeon)
 MARTINEZ, LUIS ALBERTO (Odeon)
 MATUS, HUGO (Odeon)
 MAUREIRA, CARMEN (Caracol)
 MECHONAS, LAS (Polydor)
 MESSONE, PEDRO (RCA)
 MICHEL TALENTO, ALEJANDRO (Polydor)
 MILLAN, ARTURO (Arena)
 MILLARAY, CONJUNTO (Odeon)
 MIRIAM (Philips)
 MIRIAM LUZ (Arena)
 MONTENEGRO, MAITEN (Philips)
 MONTERREY, TRIO (Lap)
 MONTES, FERNANDO (Odeon)
 MONTI, WILLY (Arena)
 MORA, FERRAU (Odeon)
 MORAN, PATRICIO (Odeon)
 MARUA, LUIS (Philips)
 MUSICAL BROTHERS (Caracol)
 NAHUEL JASS QUARTET (L. R. Ortiz)
 NANCY (Lap)
 NAVARRO, NELSON (Philips)
 NAVVARRETE, ARMANDO (RCA)
 NENA Y YEYA (Odeon)
 NOLBERTO Y SU CONJUNTO (Philips)
 OCTAVIO (Arena)

OLIVA, LUCHO (Odeon)
 OLIVA, TERESITA (Odeon)
 ORFEON NACIONAL DE CARABINEROS (Odeon)
 OS MENSAJEIROS (L. R. Ortiz)
 PAJAROS LOCOS, LOS (Odeon)
 PALAVICINO, RAY (Odeon)
 PALMENIA PIZARRO (Philips)
 PANAMERICANOS, LOS (Odeon)
 PAREDES, HERNAN (Philips)
 PARRA, ISABEL Y ANGEL (Arena)
 PEREDA, ALMA (RCA)
 PERLAS, LOS (RCA)
 PILLAN, LOS DEL (Caracol)
 PILMAIQUEN, CONJUNTO (Philips)
 PRIETO, SERGIO (Odeon)
 PRIMOS, LOS (Caracol)
 QUADROS, OSVALDO (Arena)
 QUELENTARO, CONJUNTO (Odeon)
 RAMBLERS, LOS (Odeon)
 RAMONCITO (RCA)
 RAY ALEX (Odeon)
 REBEL, JORGE
 RENAN, PATRICIO (Odeon)
 REY SILVA (RCA)
 RICHARD, BUDDY (Arena)
 RITMO 3 (Caracol)
 RIVEROS, MANUEL (Philips)
 RIVOIRA, OMAR (L. R. Ortiz)
 ROCKETS, LOS (Arena)
 RODOLFO (Arena)
 ROMERO, JORGE (RCA)
 ROMERO, KIKO (Philips)
 ROSSI, ARGENTINO (Odeon)
 SAN MARTIN, SAUL (Philips)
 SANDERS, NELLY (Lap)
 SHAW MORENO, RAUL (Odeon)
 SOLAR, GINO (RCA)
 SOLITARIOS, LOS (RCA)
 SONORA CAVANA (Odeon)
 STEREOs, LOS (RCA)
 STUARDO, ISABEL (Arena)
 TEJANOS, LOS (Polydor)
 TICKETS, LOS (Odeon)
 TIGRES, LOS (Odeon)
 TITO, LOS (L. R. Ortiz)
 TONY RUDY (Odeon)
 TOTO (Odeon)
 TRUJILLO, LUISITA (Odeon)
 TRUJILLO, VALENTIN (Odeon)
 TRUJILLOS, FERNANDO (Odeon)
 URRA, ERNESTO (Polydor)
 VALDERRAMA, LORENZO (RCA)
 VALENZUELA, LALO (Odeon)
 VAN, ROSE (Arena)
 VECKY, SUSI (Philips)
 VERDUGO, MIREYA (Philips)
 VEROCA (Caracol)
 VOCES ANDINAS (Arena)
 WENDY (Philips)
 WILDO (Caracol)
 WILSON, LARRY (RCA)
 YEYO, EL (Polydor)

RECORD MANUFACTURERS

CARACOL, San Antonio 551, Santiago
 E M I (Electric & Musical Inds.), Compania 2045;
 Casilla 186D, Santiago. Tel: 8-5545. Cable:
 TURNTABLE
 Label: Odeon
 ODEON (see EMI)
 L. R. ORTIZ, Union Central 1050, Santiago
 PHILIPS, Av. Santa Maria 0760; Casilla 2687,

Santiago. Tel: 3-5081. Cable: PHILCHASI
Labels: Philips, Polydor

R C A (Corporacion de Radio de Chile), Av. Vicuna
Mackenna 3333, Santiago. Tel: 5-0081

CZECHOSLOVAKIA

SUPRAPHON ARTISTS — POP MUSIC AND JAZZ

APOLIO, THE (Supraphon) PM & BA: Pragokonzert
BLEHAROVA, HELENA (Supraphon) PM & BA: Pragokonzert
BRAZDA, DALIBOR (Supraphon) PM & BA: Pragokonzert
BROM, GUSTAV (Supraphon) PM & BA: Pragokonzert
CEROVSKA, JUDITA (Supraphon) PM & BA: Pragokonzert
CHLADIL, MILAN (Supraphon) PM & BA: Pragokonzert
DROBNY, MILAN (Supraphon) PM & BA: Pragokonzert
FILIPOVSKA, PAVLINA (Supraphon) PM & BA: Pragokonzert
GOTT, KAREL (Supraphon) PM: Dr. Vladimir Cabalka; BA: Pragokonzert
GROSSMAN, J. (Supraphon)
HALA, KAREL (Supraphon) PM & BA: Pragokonzert
HEGEROVA, HANA (Supraphon) PM & BA: Pragokonzert
KRAUTGARTNER, KAREL (Supraphon) PM & BA: Pragokonzert
KUBISOVA, MARTA (Supraphon) PM & BA: Pragokonzert
MATADORS, THE (Supraphon) PM & BA: Pragokonzert
LONSKA, ZUZKA (Supraphon) PM & BA: Pragokonzert
MATUSKA, WALDEMAR (Supraphon) PM & BA: Pragokonzert
MAYER, JAROMIR (Supraphon) PM & BA: Pragokonzert
MEFISTO, THE (Supraphon) PM & BA: Pragokonzert
NECKAR, VACLAV (Supraphon) PM & BA: Pragokonzert
NOVAK, PAVEL (Supraphon) PM & BA: Pragokonzert
NOVAK, PETR (Supraphon) PM & BA: Pragokonzert
OLMEROVA, EVA (Supraphon) PM & BA: Pragokonzert
OLYMPIC, THE (Supraphon) PM & BA: Pragokonzert
PILAROVA, EVA (Supraphon) PM & BA: Pragokonzert
PRAGUE DIXIELAND JAZZ BAND (Supraphon) PM & BA: Pragokonzert
PRENOSILOVA, YVONNE (Supraphon) PM & BA: Pragokonzert
SIMONOVA, YVETTA (Supraphon) PM & BA: Pragokonzert
S + H QUINTET (Supraphon) PM & BA: Pragokonzert
SUCHY, JIRI (Supraphon) PM & BA: Pragokonzert
TRADITIONAL JAZZ STUDIO PRAGUE (Supraphon) PM & BA: Pragokonzert
VLACH, KAREL (Supraphon) PM & BA: Pragokonzert
VONDRACKOVA, HELENA (Supraphon)
ZIMA, JOSEF (Supraphon) PM & BA: Pragokonzert

PERSONAL MANAGERS

DR. VLADIMIR CABALKA, 36, Vodickova, Praha
Nove Mesto
PRAGOKONCERT, 10, Valdstejska, Praha Mala Strana

BOOKING AGENTS

PRAGOKONCERT, 10, Valdstejska, Praha Mala Strana

RECORD MANUFACTURERS

SUPRAPHON, Palackeho 1, Prague 1. Tel: 235781 & 249251

DENMARK

ARTISTS

BACHMANN, ERIK (Triola) BA: Mork
BELLI, PETER (Triola) BA: Mork
BOEDTGER, KATY (Polydor) BA: NPA
BROBERG, LILY (Tono) BA: Jac Brockhorst
BROR KALLES KAPEL (Tono) PM: Harry Jensen
BUNDGAARD, POUL (Tono) PM: Sven Borer

Billboard • 1968 International Record & Talent Showcase

CAESAR (Sonet) BA: Dansk Grammophonplade
CAMPEOTTO, DARIO (HMV) BA: EMI
CARAVANS (HMV) PM: Bendix Music
DAIMI & JOERN GRAUENGAARD ORCHESTRA (Metronome) BA: Metronome
DICK, PER (Sonet) BA: Dansk Grammophonplade
DISSING, POVL (Sonet) BA: Dansk Grammophonplade
DORTHE (Philips) BA: NPA
EVA (CBS) BA: NPA
FOURWAYS (Teener) PM & BA: Bendix Music
GOLDEN GIRLS (Teener) BA: Goesta Schwarck
HENNING, GITTE (HMV) PM: Frits Persson
HEIN, HUGO (CBS) BA: NPA
HITMAKERS (Philips) BA: NPA
IMMIGRANTS (Metronome) BA: Metronome
INGMAN, GRETHE & JOERGEN (Metronome) BA: Metronome
KELD & THE DONKEYS (HMV) PM: Nbert Persson
LARSEN, BUSTER (Polydor) BA: NPA
LOLLIPOPS (Polydor) BA: NPA
MATADORS (Metronome) BA: Metronome
MELODY MIXERS (Polydor) BA: NPA
MOGENSEN, GRETHE (HMV) BA: EMI
MONEY MAKERS (Metronome) BA: Metronome
NALLE (Polydor) BA: NPA
NINA & FREDERIK (Metronome) BA: Metronome
NOERBY, GHITA (HMV) BA: EMI
PASSER, DIRCH (Philips) BA: NPA
PRIMATES (Columbia) PM: Bendix Music
RANGERS (Teener) BA: Lion's Music
RED SQUARES (Columbia) PM: Niels Wenkens
REIMAR, JOHNNY (Philips) BA: NPA
SCANTETTEN (Tono) PM: Arne Soerensen
SCARLETS (Philips) BA: NPA
SEEKERS (Teener) BA: Lion's Music
SHADDERHANDS (Teener) PM: Konrad Eriksen
SIR HENRY & HIS BUTLERS (Columbia) PM: Niels Hastrup
SOENCK, GRETHE (Columbia) BA: EMI
SOERENSEN, PETER (Tono) BA: Jac Brockhorst
STEEN, BENT (CBS) BA: NPA
STEP BY STEP (CBS) BA: NPA
TELSTARS (Teener) PM: Arne Pedersen
TIDMAN, BJOERN (Odeon) BA: EMI
UGLEBJERG, PREBEN (Polydor) BA: NPA
ULLA PIA (HMV) BA: EMI
WINTHER, ELLEN (Polydor) BA: NPA
WISHFUL THINKING (Decca) BA: NPA
YES INDEED (Triola) BA: Mork

PERSONAL MANAGERS

BENDIX MUSIC, Brunevangen 16, Broenshoej, Copenhagen. Tel: 914611
SVEN BORRE, Tono, Dortheavej 1, Copenhagen NV. Tel: AEG 9680
KONRAD ERIKSEN, Tono, Dortheavej 1, Copenhagen NV. Tel: AEG 9680
NIELS HASTRUP, Nyelandssvej 31, Copenhagen F. Tel: FA 1552
HARRY JENSEN, Tono, Dortheavej 1, Copenhagen NV. Tel: AEG 9680
ARNE PEDERSEN, Tono, Dortheavej 1, Copenhagen NV. Tel: AEG 9680
FRITZ PERSSON, Scandinavian Show Production, Box 144, Malmo, Sweden. Tel: 63 208
NOBERT PERSSON, Lundsfrydvej 22, Valby, Copenhagen. Tel: VA 6975
ARNE SOERENSEN, Tono, Dortheavej 1, Copenhagen NV. Tel: AEG 9680
NIELS WENKENS, IBA, Borgergade 34, Copenhagen. Tel: 112766

BOOKING AGENTS AND RECORD COMPANIES

JAC BROCKHORST, Strandjaegervej 70, Copenhagen-Dragoer. Tel: 53 08 50
DANSK GRAMMOPHONPLADE, Dortheavej 39, Copenhagen. Tel: TA B505

EMI, Electric & Musical Industries, Hoffdingsvej 18, Valby, Copenhagen. Tel: 30 67 11
LION'S MUSIC, Tono, Dortheavej 1, Copenhagen NV. Tel: AEG 9680
METRONOME, Vibevej 31, Copenhagen. Tel: AEG 8112
MORKS MUSIKFORLAG, Vesterport 247, Copenhagen V. Tel: 11 50 00
NPA, Nordisk Polyphon A/S, Emdrupvej 115, Copenhagen NV. Tel: 69 25 22
GOESTA SCHWARCK, Bredgade 28, Copenhagen K. Tel: MI 9643.

RECORD MANUFACTURERS

C B S (see Nordisk Polyphon)
COLUMBIA (see EMI)
DECCA (see Nordisk Polyphon)
EMI (Electric & Musical Inds.), Hoffdingsvej 18, Copenhagen, Valby. Tel: 306711. Cable: GRAMMOPHON.
Labels: Columbia, HMV, Odeon
H M V (see EMI)
METRONOME, 31 Vibevej, Copenhagen NV. Tel: AEG 8112. Cable: METRORECORDS
MOERKS, 24 Vesterport, Copenhagen V. Tel: 11-50-00
Label: Triola
NORDISK POLYPHON: Emdrupvej 115, Copenhagen NV. Tel: 69-25-22
This company represents: CBS, Decca, Deutsche Grammophon, Fontana, London, Mercury, Philips, Polydor
ODEON (see EMI)
PHILIPS (see Nordisk Polyphon)
POLYDOR (see Nordisk Polyphon)
TEENER (see Tono)
TONO, Dortheavej 1, Copenhagen NV. Tel: AEG 9680
Labels: Teener, Tono
TRIOLA (see Moerks)

FINLAND

ARTISTS

AIKAMIEHET (Finlandia) BA: Pohj. Sähkö
ANKI (Top Voice) BA: Pohj. Sähkö
BLUES SECTION (Love) BA: Love Records (Mr. Blom)
CAROLA (Scandia) BA: Scandia Music
DANNY (Scandia) BA: Scandia Music
EDDY (Scandia) BA: Scandia Music
EERO JA JUSSI (RCA) BA: Discophon
ERNOS (Blue Master) BA: Pohj. Sähkö
FINN TRIO (Parlophone) BA: Westerlund
FIRST, THE (CBS) BA: Music Fazer
FREDI (Philips) BA: Music Fazer
GOODMAN, IRWIN (Philips) PM: Veikko Salmi
GRON, EINO (Scandia) BA: Scandia Music
HANSKI, SEPPÖ (Decca) BA: Music Fazer
HAUTALA, KRISTINA (Scandia) BA: Scandia Music
HEINIVAHÖ, MATTI (Decca) BA: Music Fazer
HIRVELA, REIJO (RCA) BA: Discophon
HIRVONEN, ANITA (Philips) PM: Jorma Weneskoski
HYTTINEN, KAI (Philips) BA: Music Fazer
INMANEN, MARTTI (Safir) BA: Finndisc
JOHNNY (Scandia) BA: Scandia Music
JORMAS (HMV) PM: Jorma Weneskoski
KATRI-HELENA (Top Voice) BA: Pohj. Sähkö
KEINONEN, HELI (Scandia) BA: Scandia Music
KINNUNEN, LAILA (HMV) BA: Westerlund
KUOPPAMAKI, JUKKA (Blue Master) BA: Pohj. Sähkö
KUUYA, KARI (Scandia) BA: Scandia Music
MILAN, IRINA (HMV) BA: Westerlund
MORTENSSON, LASSE (Scandia) BA: Scandia Music
NEW JOYS (Scandia) BA: Scandia Music
RAHKONEN, ESKO (Philips) BA: Music Fazer
RAUTAVAARA, TAPIO (Philips) BA: Music Fazer
RINGA JA KAKSOSET (Scandia) BA: Scandia Music
ROOSTERS (Scandia) BA: Scandia Music

continued on page 108

INTERNATIONAL TALENT

Continued from page 107

RUNG, MARION (Scandia) BA Scandia Music
SIMOLA, SEIJA (RCA) BA: Discophon
TAIPALE, REIJO (Scandia) BA: Scandia Music
TAMMI, TAISTO (Decca) PM: Eino Kantell
TOPMOST (Columbia) PM: Jorma Weneskoski
VAINIO, JUHA "WATT" (CBS) BA: Music Fazer

PERSONAL MANAGERS

EINO KANTELL, Valtakatu 38, Kuusankoski. Tel: 951/87406
VEIKKO SALMI, Kirkkorinne 4 D 22, Hameenlinna. Tel: 917/25176
JORMA WENESKOSKI, Koroistentie 6c A, Helsinki. Tel: 416704

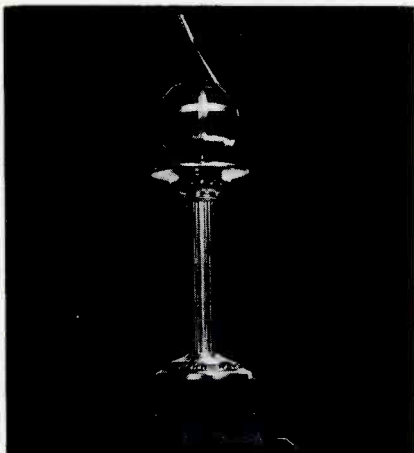

**INTRODUCING
 BILLBOARD'S
 NEW ANNUAL
 TOP ARTIST
 AWARDS**

(Based on Chart Activity Throughout the Year)

BOOKING AGENTS

DISCOPHON, Takomontie 3, Helsinki 37. Tel: 451627
FINNDISC, Simonkatu 10B, Helsinki 10. Tel: 644877
FINNSHOW, Mr. Leo Heinonen, Pohj. Rautatiek. 11 A 17, Helsinki. Tel: 448625
TOM HERTELL, The Finnish Booking Office, P. Rautatiekatu 15B, Helsinki. Tel: 440541
LINNAMAKI (amusement park), Helsinki. Tel: 70391 and 716340
LOVE RECORDS, Takolahdenkuja 4 B, Helsinki 37.
MUSIC FAZER, Valimontie 2, Helsinki 37. Tel: 453136
POHJOISMAINEN SAHKO, Vuorikatu 14, Helsinki. Tel: 12651
SCANDIA MUSIC, Hietalahdenranta 11, Helsinki 18. Tel: 642005
R. E. WESTERLUND, N. Esplanad 37, Helsinki. Tel: 10396

RECORD MANUFACTURERS

BLUE MASTER (see Pohjoismainen Sähkö)
DECCA (see Music Fazer)
DISCOPHON, Takomontie 3, Helsinki 37. Tel: 451627. Cable: DISCOY. Label: RCA
FINNDISC, Simonkatu 10B, Helsinki. Tel: 644877. Dir.: Rolf Kronqvist; Sales: Erik Lindstrom. Labels: Blue Note, Nashville, Safir.
FINLANDIA (see Pohjoismainen Sähkö)
H M V (see R. E. Westerlund)
LOVE RECORDS, Takolahdenkuja 4 B, Helsinki 37. Label: Love
MUSIC FAZER, Aleksanterinkatu 11, Helsinki. Tel: 10751. Cable: MUSIKFAZER. Labels: Coral, Decca, Fontana, Philips, Rytmi.
PARLOPHONE (see R. E. Westerlund)
PHILIPS (see Music Fazer)
POHJOISMAINEN SAHKO, Vuorikatu 14, Helsinki. Tel: 12651
 This company represents: EMI's trademarks (Columbia, Parlophone, Odeon, MGM, Gloria, Encore); Blue Master, Elite Spezial, Finlandia, Le Chant du Monde, Music Minus One, Regal.
R C A (see Discophon)
SAFIR (see Finndisc)
SCANDIA-MUSIKKI, Hietalahdenranta 11A, Helsinki. Tel: 642005. Cable: SCANDIAMUSIC. Label: Scandia.
TOP VOICE (see Pohjoismainen Sähkö)
R E WESTERLUND, N. Esplanad 37, Helsinki. Tel: 10396. Cable: PIANOWESTERLUND. Label: Westerlund.
 This company represents: Angel, Buena Vista, Capitol, Columbia, Disneyland, Dolton, Electrola, HMV, Imperial, Liberty, Motown, Parlophone, Pathe, Star, Stateside, Tamla, Video.

FRANCE

ARTISTS

ABRAMOFF, TER (Barclay)
ABRIAL, PATRICK (CBS)
ADAMO (Voix de Son Maitre)
AIMABLE (Vogue)
AKUESON, GERARD (CBS)

ALAMO, FRANK (CED)
ALEC (Barclay)
ALEXANDRE, SERGE (CBC)
ALLANE, JEAN-PIERRE (Disc'AZ)
ALLEN, TONY (Disc'AZ)
ALLWRIGHT, GRAEME (Philips)
ALTHERY, MATHE (Pathe-Marconi) PM: Mario Althery; BA: Tavel
AMONT, MARCEL (Polydor) PM: Eddy Marouani; BA: Agence Parisienne des Spectacles
ANDERSEN, MARC (Pathe-Marconi)
ANDRE, MAURICE (Barclay)
ANDRES, LINE (CBS)
ANDRIEU, JOSY (CBS)
ANDY (Disc'AZ)
ANGES, LES (Pathe-Marconi)
ANNOUX, JEAN-CLAUDE (Pathe-Marconi)
ANTHONY, RICHARD (Pathe-Marconi) PM: Charley Marouani
ANTOINE (Vogue) PM: Georges Leroux
ARCHER, JO (CBS)
ARDAY, ROLAND (RCA)
ARMEN, ROSY (CBS)
ARNAC, BEATRICE (Vogue)
ARNAUD, MICHELE (Pathe-Marconi)
ARTHUR, LO (Pathe-Marconi)
AUBRET, ISABELLE (Polydor) PM: Gerard Meys
AUFRAY, HUGUES (Barclay)
AUFRAY, JEAN-PAUL (Barclay)
AUGER, PATRICK (Pathe-Marconi)
AZNAVOUR, CHARLES (Barclay)
AZZOLA, MARCEL (Barclay)
AZZOPARDI, ANNE-MARIE (Vogue)
BAKER, MICKY (Disc'AZ)
BALLESTER, ANN (CBS)
BARBARA (Philips)
BARCLAY, EDDIE (Barclay)
BARDOT, BRIGITTE (Disc'AZ)
BARE, CHRISTINE (CBS)
BARELLI, MINOUCHE (CBS) PM: Charley Marouani
BARNEY, LUC (Barclay)
BAROUH, PIERRE (Disc'AZ)
BARRIERE, ALAIN (Barclay)
BASELLI, JOSS (CBS)
BASIRE, MICHEL (Disc'AZ)
BEART, GUY (CBS)
BECAUD, GILBERT (Pathe-Marconi) PM: Felix Marouani
BEDOS, GUY (Barclay)
BEN (Barclay)
BENOIT, MARC (Pathe-Marconi) PM: Eddy Marouani
BERGAM, MICHEL (RCA)
BERGER, MICHEL (Pathe-Marconi)
BERNARD, FRANCK (Barclay)
BERTHIER, IRENE (RCA) PM: Louis Barrier
BLANCHE, FRANCIS (Disc'AZ)
BLONDO, LUCKY (Philips)
BODOIN, JACQUES (Festival)
BOISERIE, RAYMOND (Pathe-Marconi)
BOLLING, CLAUDE (Philips) PM: M. Chouanard
BONNET, GUY (CED)
BONTEMPELLI, GUY (Pathe-Marconi) PM: Eddy Marouani
BOOZERS, LES (Disc'AZ)
BORDAS (Barclay)
BOTTON, FREDERIC (CBS)
BOURVIL (Pathe-Marconi)
BRADY, LIZ (Pathe-Marconi) BA: Modei
BRASSENS, GEORGES (Philips) PM: Pierre Onteniente
BRAVOS, LOS (Barclay)
BREL, JACQUES (Barclay)
BREVANT, GERARD (Pathe-Marconi)
BRIEVAL, COCO (Pathe-Marconi)
BRICOUT, ABBE J. M. (Decca) PM: Bob Calfati

1853 THE BIGGEST NAME IN MUSIC!

PAUL BEUSCHER
 THE MOST RENOWNED COMPANY IN THE
 INTERNATIONAL MUSIC BUSINESS

PAUL BEUSCHER - ARPEGE
 Instruments and Publishers

25-27-29 Blvd. Beaumarchais, PARIS, FRANCE.

1968

BRINCOS, LOS (Disc'AZ)
 BRUMMEL, ROBERT (CBS)
 BRUNO, PIERRETTE (CBS)
 BUARQUE DE HOLLANDA, CHICO (Disc'AZ)
 CAHORS, COLETTE (CED)
 CALVI, GERARD (Vogue)
 CAMBON, JEAN (Festival)
 CARAT, COLETTE (Pathe-Marconi)
 CARAVELLI (CBS)
 CARMET, JEAN (CBS)
 CASTEL & SAHUQUET (Barclay)
 CAZANOVA, MARIE-JOSE (CBS)
 CAZALIS, CLAUDE (CBS)
 CELIA (Disc'AZ)
 CELLER, CLAUDE (Disc'AZ)
 CHARDEN, ERIC (Decca)
 CHARLOTS, LES (Vogue)
 CHATEL, PHILIPPE (Barclay)
 CHERIE (Barclay)
 CHEVALIER, CLAIRE (CBS)
 CHEVALIER, CLAUDE (Barclay)
 CHEVALIER, MAURICE (CBS)
 CHELON, GEORGES (Pathe-Marconi) PM: Eddy Marouani
 CHOBY, JEAN-LOUIS (Decca)
 CIARI, CLAUDE (Pathe-Marconi)
 CINQ GENTLEMEN, LES (CED) PM: Paul Fredenucci
 CLARK, PETULA (Vogue) PM: Claude Wolf
 CLAUDRIC, JEAN (RCA)
 CLAY, PHILIPPE (Philips)
 CLEO (Vogue)
 COLOMBIER, NOEL (Pathe-Marconi)
 COLOMBO, PIA (Disc'AZ)
 COMPAGNONS DE LA CHANSON, LES (CBS)
 CORDIER, NOELLE (Barclay)
 CORDY, ANNIE BA: Paris Agency

COSTA, JEAN (Barclay)
 CHRISTOPHE (Barclay)
 CROISILLE, NICOLE (Disc'AZ)
 DAC, PIERRE (Barclay)
 DAIGLE, JEAN-CLAUDE (Pathe-Marconi)
 D'AIME, FRANCOIS (Vogue)
 DALIDA (Barclay)
 DAN & VANNI (Barclay)
 DANIEL, PASCAL (Disc'AZ)
 DANI (Pathe-Marconi)
 DARCELYS (CBS)
 DARNAL, JEAN-CLAUDE (Vogue)
 DASSARY, ANDRE (CBS)
 DASSIN, JOE (CBS) PM: Charley Marouani
 DAX, MICHELINE (Festival)
 DEBOUT, JEAN-JACQUES (Vogue) BA: Maurice Olivier
 DECAMP, JEAN-CLAUDE (Festival) PM: M. Perides
 DEGUELT, FRANCOIS (Pathe-Marconi)
 DELAROCHE, CHRISTINE (CBS)
 DELIZIA (Disc'AZ)
 DELPECH, MICHEL (Barclay)
 DELPHINE (Decca) PM: Mlle. Bury
 DEREAL, COLETTE (Polydor) PM: Louis Barrier
 DES, HENRI (Pathe-Marconi)
 DESAYLES, SYLVIA (Pathe-Marconi)
 DESCHAMPS, NOEL (RCA)
 DESPAX, OLIVIER (CED) PM: M. Albani
 DEVOS, RAYMOND (Pathe-Marconi) BA: Tavel
 DIAZ, MANUEL (Barclay)
 DIMACCIO, CHRISTIAN (Disc'AZ)
 DINTRICH, MICHEL (Barclay)
 DISTEL, SACHA (Pathe-Marconi) PM: Maurice Teze
 DIXON, CLAIRE (Disc'AZ)
 DOMINIQUE (Pathe-Marconi)
 DORIENT, JACQUES (RCA)

DORIS, PIERRE (CED) BA: Modei
 DUDAIM, LES (Barclay)
 DULAC, JACQUELINE (RCA) PM: Mlle. Evelyne Langey
 DULAC, MAURICE (CED)
 DUMONT, CHARLES (CBS)
 DUPONT & PONDU (Festival) PM: J. L. Walmont
 DUTRONC, JACQUES (Vogue) PM: Jacques Wolfsohn
 DUVAL, LE PERE (Barclay)
 EDWIN (Pathe-Marconi)
 EILEEN (Disc'AZ)
 ENFANTS TERRIBLES, LES (Barclay)
 ERGOTTE, LUCIUS (CBS)
 ESTERLY, LYNE (Barclay)
 EVA (Philips)
 EVARISTE (Disc'AZ)
 FABIAN, FRANCOISE (CBS)
 FANON, MAURICE (Barclay)
 FELIX, STELLA (CBS)
 FERLAND, JEAN-PIERRE (Barclay)
 FERNANDEL, FRANK (Philips)
 FERRAT, JEAN (Barclay)
 FERRE, LEO (Barclay)
 FERRER, NINO (CED) PM: Charley Marouani
 FILM, JACQUES (Pathe-Marconi)
 FIORE, CHRISTIAN (Barclay)
 FLORENT (Pathe-Marconi)
 FONSECA (Barclay)
 FONTANAROSA, PATRICE (Barclay)
 FRANCAIS, LES (Decca) BA: Pierre Andrieu
 FRANCOIS, CLAUDE (Philips) BA: Agence Scribe
 FRANCOIS-MARGARETH, J. (Pathe-Marconi)
 FRERES JACQUES, LES (Philips) PM: Mme. M. P. Boulesteix
 FUGAIN, MICHEL (Festival) PM: Charley Marouani

continued on page 110



JACQUES LOUSSIER TRIO **DECCA**
 ... and now
 you can find
 5 PLAY BACH
 in
 5 CONTINENTS

EXCLUSIVELY ON DECCA RECORDS

INTERNATIONAL TALENT

continued from page 109

- GABRIELLO, SUZANNE (Barclay)
 GAINSBURG, SERGE (Philips) BA: Gerard Lebovici
 GALIAN, GIL (CBS)
 GALL, FRANCE (Philips) PM: Maurice Teze
 GARDEN, CLAUDE (CBS)
 GENES, HENRI (Pathe-Marconi)
 GENEY, MICHEL & CLAUDE (Vega)
 GERAL, JEAN (Barclay)
 GERARD, BERNARD (Pathe-Marconi)
 GERARD, DANYEL (Disc'AZ)
 GERAUD, MICHEL (CBS)
 GIORGIO (Disc'AZ)
 GOLDEN GATE QUARTET (Pathe-Marconi) BA: Tavel
 GOYA, CHANTAL (RCA)
 GRECO, JULIETTE (Philips)
 GRENIER, GILBERT (Pathe-Marconi)
 GRIGNARD, FERRE (Barclay)
 GUARANIS, LES (Barclay)
 GUETARY, GEORGES (Pathe-Marconi) BA: Roland Ribet
 GUITARS UNLIMITED (Barclay)
 HALLYDAY, JOHNNY (Philips) PM: Jean Pons
 HAMSTERS, LES (CBS) BA: Chappell
 HARDY, FRANCOIS (Vogue) PM: Jacques Wolfsohn
 HARCOTS ROUGES, LES (Pathe-Marconi) BA: Jean-Jacques Vuillermin
 HARMONIQUES, LES (Pathe-Marconi)
 HAYER, JEAN-CLAUDE (CED)
 HENDRIX, JACQUES (Barclay)
 HERBES TENDRES, LES (Barclay)
 HERVE, MONIQUE (Decca) PM: Bruno Coquatrix
 HIRIGOYEN, RUDY (CBS)
 HOLLOWAY, NANCY (Decca) PM: Lilette Volant
 HOLM, PETER (CED)
 HORA, LE TRIO (Disc'AZ)
 HORNER, YVETTE (Pathe-Marconi)
 HOT PEPPERS, LES (CED) PM: Charles Llorens
 HURTEN, MARSEL (Disc'AZ)
 HUSTIN, JACQUES (Pathe-Marconi)
 IRUKA, LENA (CBS)
 ISMAEL (CED)
 IZOLA, ANNE (Disc'AZ)
 J. J. & BEB (Pathe-Marconi)
 JACQUES, MARIO (Vogue)
 JANVILLE, ANDRE (RCA)
 JAMET, BERNARD (Barclay)
 JAYAT, SANDRA (RCA)
 JEANAIRE, ZIZI (Disc'AZ)
 JEAN-PIERRE & NATHALIE (CBS) PM: Eddy Marouani
 JENNIFER (Pathe-Marconi)
 JONAS, JEHAN (Disc'AZ)
 JOUVIN, GEORGES (Pathe-Marconi)
 JUNIOR (Disc'AZ)
 KALFON, JEAN-PIERRE (CBS) PM: Eddy Marouani
 KARINE & REBECCA (Disc'AZ)
 KATCHATOURIAN, ANOUCHKA (CBS) PM: Jacques Marouani
 KATZ, GREGOIRE (Barclay)
 KING SET, LE (Disc'AZ)
 KOPELMAN, ANN (Disc'AZ)
 KURIAC, STEPHANE (Barclay)
 LAGRANGE, VALERIE (Philips)
 LAFERAUD, BERNARD (Vogue)
 LAFERRIERE, MARC (Decca)
 LAFORET, MARIE (Festival) PM: Charley Marouani
 LAMA, SERGE (Pathe-Marconi)
 LAPIERRE, JEAN (RCA)
 LAPOINTE, BOBY (Disc'AZ)
 LARCANGE, MAURICE (Decca)
 LATTRE, MARIO (Barclay)
 LAUME, CHRISTIE (Pathe-Marconi) PM: Louis Barrier
 LAURENCE, NELLIE (Deesse) PM: Pierre Celie
 LAURENT (Disc'AZ)
 LAVILLIER, BERNARD (Decca)
 LEBAIL, CHRISTINE (Disc'AZ)
 LECA, HENRI (RCA)
 LECLERC, FELIX (Philips)
 LEDRICH, LOUIS (Festival)
 LEFEVRE, RAYMOND (CED) PM: Andre Viullermin
 LEGENDRE, NICOLE (Pathe-Marconi)
 LEGRAND, MICHEL (Philips)
 LEMAIRE, GEORGETTE (Philips) PM: Eddy Marouani
 LEMARQUE, FRANCIS (Philips)
 LINE, ANNE (Disc'AZ)
 LINE, KATTY (Disc'AZ)
 LINE & WILLY (Disc'AZ)
 LORENZI, BRUNO (Vega)
 LOUKI, PIERRE (CBS)
 LOUSSIER, JACQUES (Decca) PM: M. Astric
 LUCCHESI, JOSE (Barclay)
 LUTER, CLAUDE (Vogue)
 LUV BANDITS, THE (Disc'AZ)
 MACIAS, ENRICO (Pathe-Marconi) PM: Vic Talar
 MAGNE, MICHEL (Pathe-Marconi)
 MALLE, CHARLIE (Disc'AZ)
 MALLORY, MICHEL (CED)
 MALVINA (CBS)
 MAMANE, MAURICE (RCA)
 MANHATTAN TRIO, THE (Disc'AZ)
 MANITAS DE PLATA (CBS) BA: Andre Bernard
 MANN, CLAUDE (CBS)
 MANSART, COLETTE (Disc'AZ)
 MANSART, SOPHIE (CBS)
 MARCHAND, GUY (CED)
 MARDEL, GUY (CBS)
 MARGY, LINA (CBS)
 MARIAN (RCA)
 MARIANO, LUIS (Pathe-Marconi)
 MARIN, CHRISTIAN (Pathe-Marconi)
 MARTIN, JACQUES (Barclay)
 MARTIN, JEAN (Barclay)
 MARTINELLI, ELSA (Disc'AZ)
 MASTERS, LES (Pathe-Marconi) PM: Philip Wood
 MATHIEU, MIREILLE (Barclay)
 MAURIAT, PAUL (Philips)
 MEDINI, LISE (CBS)
 MELLER, TONY (Vega)
 MENGO, JERRY (Pathe-Marconi)
 MERKES, MERVAL (CBS) BA: Robert Deniau
 MICHAEL, CLAUDE (Pathe-Marconi)
 MICHEYL, MICK (Decca) PM: Roland Ribet
 MITCHELL, EDDY (Barclay)
 MOKKAPATI NAGESWARARAO (Barclay)
 MONDIERE, ROBERT (Vega)
 MONKS OF THE ABBEY SOLESME, THE CHOIR OF (Decca)
 MONTAND, YVES (Philips) PM: Bob Castella
 MONTRY, ERIK (Barclay)
 MONTY (Barclay)
 MORGAN, CLAUDE (Barclay)
 MOULOUJJI (Festival) PM: M. Tallarita
 MOUSKOURI, NANA (Philips) PM: Roland Ribet
 MULLER, MICHEL & JACQUES FERRIERE (CBS)
 MURCIA, NINO DE (Festival)
 NEBOT, ANNE-MARIE (Vogue)
 NERAMA (Barclay)
 NICAUD, PHILIPPE (Barclay)
 NICOLAS, NICKY (CBS)
 NICOLAS, ROGER (Barclay)
 NICOLETTA (CED)
 NIEMEN (Disc'AZ)
 NOUGARO, CLAUDE (Philips) PM: Charley Marouani
 NOW, GIL (Barclay)
 OCTUOR DE PARIS (Barclay)
 ODAR, PIERRE (Disc'AZ)
 OGERET, MARC (Vogue)
 OLIVIER (Festival) PM: M. Tallarita
 OLIVIER, PHILIPPE (Pathe-Marconi) PM: Vic Talar
 ORSO, MICHEL (CED) PM: Maurice Boubert
 PAQUIN, NICOLE (CBS)
 PARISIENNES, LES (Philips) PM: Roland Ribet
 PARKER, ERROL (Decca)
 PATACHOU (CBS) PM: Jean Milhaud
 PATRICIA (Pathe-Marconi)
 PELLEGRINI, GILLES (RCA)
 PELLETIER, JEAN-CLAUDE (CBS)
 PERRET, PIERRE (Vogue)
 PERRIN, PIERRE (Pathe-Marconi)
 PETIT, JEAN-LOUIS (Decca)
 PETITS CHANTEURS, LES (Pathe-Marconi)
 PEYSSON, ANNE-MARIE (Pathe-Marconi)
 PHILIPPE, ANNIE (Philips) PM: M. Spighel
 PICO, ROBERT (RCA)
 PIERRE, ROGER (Pathe-Marconi) BA: Tavel
 PLAYERS, LES (CBS)
 POIRET & SERRAULT (Pathe-Marconi)
 POLIAKOFF, LES SOEURS (Pathe-Marconi)
 POLNAREFF, MICHEL (Disc'AZ) BA: SEMI
 POP TOPS, LOS (Barclay)
 POURCEL, FRANCK (Pathe-Marconi)
 POWELL, BADEN (Barclay)
 PRINCE OF WALES STARS, THE (Disc'AZ)
 PRUD'HOMME, EMILE (CBS)
 PUSSY CAT (RCA)
 421, LES (RCA)
 QUATRES BARBUS (Barclay)
 RACHEL (Barclay)
 RAFFOUX, GENEVIEVE (Vogue)
 RAGOSSNIG, KONRAD (RCA)
 RAIEB, JACQUELINE (Impact)
 RAIMON (CBS)
 RAMI, NIR (CBS)
 RAMOS, LOPEZ (RCA)
 RAPHAEL, JEAN (Barclay)
 RAYNAL, PATRICK (Pathe-Marconi)
 PAYNAUD, FERNAND (Philips)
 REALITES, LES (Barclay)
 REGGIANI, STEPHAN (CBS)
 REGINE (Pathe-Marconi) PM: Renee Lebas
 REINHARDT, BABIC (Vogue)
 RENARD, COLETTE (Decca)
 RICARDO (CED)
 RIGHI, CLAUDE (CED)
 RIVERS, DICK (Pathe-Marconi)
 ROCHA, GERMANO (Barclay)
 ROCHE, MARTIN (Pathe-Marconi)
 ROMAULD (Disc'AZ)
 RONGIER, MAX (Pathe-Marconi)
 ROSSI, TINO (Pathe-Marconi) BA: Trives
 ROVINA, ILANA (Disc'AZ)
 ROY, OLIVIER (Disc'AZ)
 SABU-KIM (Barclay)
 SAINT-JEAN, VALENTINE (CBS)
 SAINT-LAURENT, ERIK (Barclay)
 SALA, GILLES (Barclay)
 SARAPO, THEO (Pathe-Marconi) BA: Modei
 SARDOU, MICHEL (Barclay)
 SARIAN, LIZ (Vogue)
 SAURY, MAXIM (Pathe-Marconi)
 SAUVAGE, CATHERINE (Philips)
 SEGGIAN, ARMAND (Pathe-Marconi)
 SEGUREL, JEAN (CBS)
 SHEILA (Philips) PM: Claude Carrere
 SIPOLO, LES (Barclay)
 SNITKINE, NATACHA (Disc'AZ)

SOETAERT, ANN (Barclay)
 SONY, JO (CBS)
 SPAUV, GEORGES (RCA)
 STEFAN, ALAIN (Disc'AZ)
 STELLA (RCA)
 STERN, EMIL (Barclay)
 STONE (Polydor) PM: Eric Charden; BA: Jacques Marouani
 STRAPONTINS, LES (Barclay)
 SULKE, STEFF (Disc'AZ)
 SULLIVAN (Vogue)
 SUNLIGHTS, LES (Disc'AZ)
 SURFES, LES (Festival) BA: Agence Audifred
 SWINGLE SINGERS, LES (Philips)
 SYDNEY (Vogue)
 SYLVESTRE, ANNE (Philips)
 TACHAN, HENRI (Barclay)
 TARAF ROUMAIN DE BUCAREST, LE (Disc'AZ)
 TEREZA (Pathe-Marconi) PM: Renee Lebas
 THIBAUD, JEAN-MARC (Pathe-Marconi) BA: Tavel
 THIVET, ANDRE (Pathe-Marconi)
 TIMUR (Barclay)
 TISOT, HENRI (Pathe-Marconi)
 TOME & JERRY (RCA)
 TORR, MICHELE (Philips) PM: Paul Lederman
 TROIS MENESTRELS, LES (RCA)
 TROUBADOURS, LES (Disc'AZ)
 ULMER, GEORGES (CED)
 VANDERLOVE, ANNE (Pathe-Marconi) PM: Eddy Marouani
 VANGARDE, DANIEL (Disc'AZ)
 VARENNE, MICHEL (Barclay)
 VARTAN, SYLVIE (RCA)
 VASSILIU, PIERRE (Decca)
 VAUCAIRE, CORA (Pathe-Marconi)
 VEE, VIRGINIA (Pathe-Marconi) PM: Michel Engel
 VERCHUREN, ANDRE (Festival)
 VERGNE, MARIE-BLANCHE (Pathe-Marconi)
 VERNON, MONIQUE (CBS) BA: Chappell
 VERONIQUE (Disc'AZ)
 VERRIERES, JACQUES (Barclay)
 VERSTRAETE, CHARLES (Barclay)
 VIGON (Barclay)
 VILARD, HERVE (Philips) BA: Agence Scribe
 VINCENT, ERIC (Impact)
 VINCI, CLAUDE (CBS)
 WAL-BERG (Barclay)
 WALTER, DOMINIQUE (Disc'AZ)
 WILLIAM (CBS)
 WILLIAM, JOHN (Polydor) PM: Jean-Paul Guerin; BA: Agence Guerin
 YANNE, JEAN (Barclay)
 YVES & ANDRE (CBS)
 ZOLA, ARLETTE (Disc'AZ)
 ZOZOU (Vogue) PM: Jacques Wolfsohn

PERSONAL MANAGERS

M. ALBANI, 9 rue Hanovre, Paris 2. Tel: 742.88.30
 MARIO ALTHERY, 7 rue Faraday, Paris 17
 M. ASTRIC, 28 rue la Fontaine, Paris 16. Tel: 647.42.50
 LOUIS BARRIER, 11 rue Chateaubriant, Paris 8. Tel: 225.20.23
 MAURICE BOUBERT, 109 rue Beliard Paris 6. Tel: 355.61.37
 MME. M. O. BOULESTEIX, 14 rue Saussure, Paris 17. Tel: 622.38.49
 Mlle. BURY, 29 rue Perceval, Paris 14
 BOB CALFATI, 85 Av. de la Republique, Savigny-sur-Orge. Tel: 921.24.26
 CLAUDE CARRERE, 14 rue Lincoln, Paris 8. Tel: 256.05.22
 BOB CASTELLA, 3 Sq. du Graisivaudan, Paris 17. Tel: 425.69.54
 PIERRE CELIE, 32 rue la Bruyere, Paris 9
 ERIC CHARDEN, 21 rue Marbeuf, Paris 8. Tel: 225.65.90

M. CHOUANARD, 7 Sq. Montgerrand, Marly. Tel: 958.77.65
 BRUNO COQUATRIX, Olympia Theater, Paris. Tel: 073.47.20
 MICHEL ENGEL, 3 rue Chardin, Paris 16. Tel: 870.04.60
 PIERRE FATOSME, 8 rue de Lorraine, Asnieres, Seine. Tel: 733-0577
 PAUL FREDENUCCI, 180 Blvd. de la Corderie, 13 Marseille. Tel: 33.09.62
 JEAN-PAUL GUERIN, 8 Champs Elysees, Paris 8. Tel: 225.31.47
 Mlle. EVELYNE LANGEY, 26 rue Rambuteau, Paris 3. Tel: 508.58.07
 RENEE LEBAS, 78 Champs Elysees, Paris 8. Tel: 225.31.47
 PAUL LEDERMAN, 28 rue Grange-Bateliere, Paris 9. Tel: 770.48.58
 GEORGES LEROUX, 64 rue de Monceau, Paris 17. Tel: 387.85.58
 CHARLES LLORENS, 270 Blvd. Baille, 13 Marseille. Tel: 64.24.20
 CHARLEY MAROUANI, 35 rue Marbeuf, Paris 8. Tel: 225.65.90
 EDDY MAROUANI, 11 rue de Chateaubriant, Paris 8. Tel: 225.20.23
 FELIX MAROUANI, 35 rue Marbeuf, Paris 8. Tel: 225.65.90
 GERARD MEYS, 10 rue St. Florentin, Paris 1. Tel: 073.85.05
 JEAN MILHAUD, 35 rue Marbeuf, Paris 8. Tel: 225.65.90
 PIERRE ONTENIENTE, 138 Blvd. du Montparnasse, Paris. Tel: 633.27.38
 M. PERIDES, 124 Av. de Wagram, Paris 17. Tel: 924.00.34
 ROLAND RIBET, 11 rue d'Artois, Paris 8. Tel: 225.81.17
 M. SPIGHEL, 6 rue Alphonse Yvon, Paris 16. Tel: 870.85.05
 VIC TALAR, 11 rue de Chateaubriant, Paris 8. Tel: 225.20.23
 M. TALLARITA, 12 rue Chabanais, Paris 2. Tel: 742.79.00
 MAURICE TEZE, Esbly, Seine-et-Marne. Tel: 434.64.29
 LILETTE VOLANT, 11 rue des Sablons, Paris 16. Tel: 727.17.40
 ANDRE VUILLERMIN, 25 rue Cail, Paris 10. Tel: 206.90.80
 J. L. WALMONT, 50 rue Bourdignon, 94 St. Maur. Tel: 283.21.62
 CLAUDE WOLF, 28 rue de la Grange Bateliere, Paris 8. Tel: 824.86.65
 JACQUES WOLFSONN, rue d'Hauteville, Paris 10. Tel: 824.93.82
 PHILIP WOOD, c/o Pathe-Marconi, 19 rue Lord Byron, Paris 8. Tel: 225.53.00

BOOKING AGENTS

AGENCE AUDIFRED, 48 rue de Ponthieu, Paris 8. Tel: 225.58.80
 AGENCE GUERIN, 78 Champs Elysees, Paris 8. Tel: 225.31.47
 AGENCE PARISIENNE DES SPECTACLES, 11 rue Chateaubriant, Paris 8. Tel: 225.20.23
 AGENCE SCRIBE, 28 rue de la Grange Bateliere, Paris 8. Tel: 824.86.25
 PIERRE ANDRIEU, 33 Champs Elysees, Paris 8. Tel: 225.67.24
 ANDRE BERNARD, 11 rue du Square Capeaux, Paris 18. Tel: 627.16.38
 CHAPPELL (EDITIONS), 4 rue d'Argenson, Paris 8. Tel: 265.56.05
 ROBERT DENIAU, 23 rue St. Quentin, Paris 10. Tel: 208.56.80
 MICHEL GLOTZ, 141 boul. St. Michel, Paris 5. Tel: ODE 38.33
 GERARD LEOVICI, 55 Av. George V, Paris 8. Tel: 359.90.90
 JACQUES MAROUANI, 35 rue Marbeuf, Paris 8. Tel: 225.65.90
 MODEI, 11 rue des Sablons, Paris 16. Tel: 727.17.40
 PARIS AGENCY, 1 rue des Feuillantines, Paris 5. Tel: 326.95.71
 MAURICE OLIVIER, 11 rue Chateaubriant, Paris 8. Tel: 387.97.40
 ROLAND RIBET, 11 rue d'Artois, Paris 8. Tel: 225.81.17

S E M I (EDITIONS), 5 rue Lincoln, Paris 8. Tel: 359.50.90

TAVEL, 35 rue Marbeuf, Paris 8. Tel: 225.65.90
 TRIVES, 78 Champs Elysees, Paris 8. Tel: 225.53.86
 JEAN-JACQUES VUILLERMIN, 202 rue du Faubourg St. Denis, Paris 10. Tel: 206.34.91

RECORD MANUFACTURERS

A R E A (Applications et Realisations Electriques et Acoustiques), 52 Av. Hoche, Paris 8. Tel: 924.33.60. Cable: AREADIS. Label: RCA.
 BARCLAY, 143 Av. de Neuilly, Neuilly-sur-Seine. Tel: 722.60.30. Cable: BARCLAYDISC, Paris. Int'l branches: Belgium, Netherlands, Switzerland.
 CBS, 3 rue Freycinet, Paris 16. Tel: 727.26.45.
 CED, 5 rue Geoffroy-Marie, Paris 9. Tel: 824.93.29. Cable: CEDISC. Labels: CED, Riviera.
 DECCA, 30 rue Beaujon, Paris 8. Tel: 924.19.01. Cable: DECCADIS.
 DEESSE (see Festival).
 DISC'AZ, 26 rue Francois Premier, Paris, Paris 8. Tel: 359.38.29.
 FESTIVAL, 3 rue de Grammont, Paris 2. Tel: 742.96.10. Labels: (owned) Festival, Janquilla, Totem; (distributed) Charlin, Deesse, Impact, Mouloudji, Orly.
 IMPACT (see Festival).
 PATE-MARCONI, (EMI), 19 rue Lord Byron, Paris 8. Tel: 225.53.00. Cable: GRAMOPHONE. Labels: (owned) Columbia, Discophiles Francais, Ducretet-Thomson, Odeon, Pathe, Trianon, VSM, Voix de son Maitre; (distributed) CMF, CND.
 PHILIPS, 6 rue Jenner, Paris 13. Tel: 707.31.69. Cable: PHILDISC. Labels: (owned) Fontana, Mercury, Pergola, Philips; (distributed) Oiseau Lyre.
 POLYDOR, 2 rue Cavalotti, Paris 18. Tel: 522.05.39. Cable: POLYDORDISC.
 R C A (see AREA).
 VEGA, 49 Av. Hoche, Paris 8. Tel: 227.19.92. Labels: Saphir, Vega.

continued on page 112



the specialist distribution company for records, cartridges, tapes in Italy.

Own sales force, transport, fast, economical handling of your label to dealer.

Contact:

M.P.M., CORSO
 Genova 22
 20123 Milan, Italy

BIXIO MUSIC INT'L CINEVOX RECORD Group

at the
MIDEM

(Jan. 21-26, 1968)

with:

1. a wide, veteran and consistent music catalog;
2. soundtrack music from the films to be premiered at Midem;
3. a new brand record catalog;
4. presence at the galàs.

BIXIO MUSIC CINEVOX RECORD

Via Borgogna 7—Milan, Italy
Tel.: 701.107-8

MILAN — ROME — PARIS

if you are interested
in the italian market
you should know that



SAAR means:
JOLLY RECORDS
leading independent
recording and publishing
company



SAAR owns its:
6 tracks
recording studio
modern automatic
pressing plant



SAAR distributes:
az- contact
joker - roulette
vogue - zafiro



SAAR srl - VIALE PORTA VERCELLINA, 14
MILAN - ITALY

INTERNATIONAL TALENT

Continued from page 111

VOGUE, 82 rue Maurice Grandcoing, 93 Villeteuse, Seine-St.-Denis. Tel: 752.73.00. Cable: VOGDISC. Labels: (owned) Contrepoint, Horizon, Loisirs, Mode Orphee, Pacific, Pop 4, Pop 12, Vogue; (distributed) Disc'AZ, Monte Carlo, Number One.

ITALY

ARTISTS

ABBATE, MARIO (Vis Radio)
ALFIE (Tiffany) FM: Mamone; BA: Tiffany
ALLIGATORI, GLI (CBS-Italiana) PM: Elio Gariboldi
ANDRIS, ALIKI (Vedette) BA: Vedette
ANELLI, ALBERTO (Det)
ANGELA (FP4) PM: Aldo Pagani; BA: FP4
ANONIMA SOUND (CBS-Italiana) PM: Ivo Graziani
ANTOINE (Vogue)
ARCHIBALD & TIM (Cellograf)
ASTOR, THE (Cinevox) BA: Office
BACKY, DON (Clan) BA: Clan
BAD BOYS, THE (Cellograf) PM: Leo Wachter; BA: Leo Wachter
BAITA, LA (Cellograf)
BALORDI, I (Durium)
BANO, AL (EMI-Italiana) PM: Pino Massara; BA: Canzi
BARABBA, I (CBS-Italiana) PM: Gino Paoli
BATTISTI, LUCIO (Ricordi)
BEBO & BEBA (Meazzi)
BELMONTE, RAF (Vedette) BA: Vedette
BELTRAMI, WOLMER (Cinevox)
BENN, TONY (Cinevox) BA: Dalla Bona
BERTI, ORIETTA (Phonogram) BA: SGA
BINDI, UMBERTO (Ariston)
BONATO, LYLly (Meazzi)
BONGUSTO, FRED (RCA-Italiana) PM: Pino Moschini
BRAVO, SARA (Cinevox) PM: Ermanno Parazzini; BA: Office
CALIPOP, I (Parade)
CAMALEONTI, I (CBS-Italiana) PM: Paolo De Celie
CAMERON, NEVIL (Parade) PM: Salvatore Vanacore
CAPOGROSSI, PAT (Cellograf)
CARAVAGLIOS, LELLO (Vis Radio)
CARDILE, BEPPE (Tiffany) PM: Nando Dagradi; BA: Tiffany
CASALI, LUISA (Fox) PM: Gabriele G. Abbate; BA: ATE
CASELLI, CATERINA (CGD) PM: Ivo Callegari
CELENTANO, ADRIANO (Clan) BA: Clan
CENCI, ETTORE (Durium)
CENTI, SERGIO (Durium)
CETRA, QUARTETTO (CBS-Italiana) PM: Giovanni Giacobetti
CHRISTIAN, GLORIA (Vis Radio)
CHRISTY (Parade)
CIGLIANO, FAUSTO (Parade)
CINQUETTI, GIGLIOLA (CGD) PM: Luigi Cinquetti
COCCO, ANTONIO (Fox) BA: ATE
COLONNA, PIERFRANCO (Ariston)
CORCELLI, GINO (Fox)
CORVI, I (Ariston) PM: Italo Ferrari
CRAZY BOYS, I (Durium)
CRISPIANO, ROBY (Vedette) BA: Vedette
CUCCHIARA, TONY (Durium)
CURTIS, BETTY (CGD) PM: Claudio Celli
DALLA, LUCIO (RCA-Italiano)
DANESI, MARA (Fonit-Cetra) PM: Mario Minasi
DANIELA G. (Phonogram) PM: Claude Trenet
DAVI, LUCIANO (Enterprise) BA: Aldo Pagani; BA: FP4
DAVOLI, GIANNI (Dot)

DE ANGELIS, WILMA (CDI)
DEL FRATE, MARISA (CBS-Italiana)
DEL MONACO, TONY (CGD) PM: Pino Moschini
DEL TURCO, RICCARDO (CGD) PM: Pino Moschini
DI CAPRI, PEPPINO (Carisch) PM: Manfredi Crotona
DINO (RCA-Italiana)
DIK DIK, I (Ricordi)
DONAGGIO, PINO (EMI-Italiana) BA: Pino Moschini
DORELLY, JOHNNY (CGD)
ENDRIGO, SERGIO (Fonit-Cetra) PM: Mario Minasi
EQUIPE '84 (Ricordi)
FALANA, LOLA (CGD) PM: Elio Gigante
FERRY, FRANCO, RENE, DANAY & GABY (CBS-Italiana) PM: Elio Gariboldi
FIA, ROBERTO (Parade) PM: Elio Minasi
FIAMMETTA (Belldisc Italiana)
FIDENCO, NICO (Parade)
FIORAMONTI, NELLY (Durium)
FIORINI, LANDO (Vedette) BA: Vedette
FOCACCIA, PIERO (CGD)
FOLKSTUDIO SINGERS (CDI)
FONTANA, JIMMY (RCA-Italiana)
FOSTER, JOHN (Cellograf)
FRANCIA, CORRADO (Fonit-Cetra) PM: Mario Minasi
FRENETICI, I (Tiffany) PM: Agostino Colombi
GABER, GIORGIO (Rifi) PM: Giorgio Casellato
GAGLIARDI, PEPPINO (Det)
GALLO, NUNZIO (Vis Radio)
GARCEAU, JO (Durium)
GASLINI, GIORGIO (Cinevox) PM: Carlo Bixio
GERMAN, ANNA (CDI)
GERMANI, REMO (MGM-Italiana)
GIAMBA, ROBERT (Cellograf)
GIANNINI, GIANCARLO (Ariston)
GIGANTI, I (Rifi) PM: Pino Moschini
GILLA (Cellograf)
GOICH, WILMA (Ricordi)
GUARDABASSI, GIANCARLO (Cemed-Carosello)
GUARNERA, MARIO (Ariston)
HIPPIES, GLI (Ariston) PM: Luciano Baffi
JANNETTI, ISABELLA (Durium)
JONATHAN & MICHELLE (Rifi) PM: Flavio Carraresi
KESSLER, LE GEMELLE (CBS-Italiana) PM: Elio Gigante
IANNETTI, ISABELLA (Durium)
IDENTICI, ANNA (Ariston)
IVAN (Cemed-Carosello)
IZZO, ANNAMARIA (CBS-Italiana)
LACOMMARE, GIANNI (Vis Radio)
LATORA, SANTI (Durium)
LAUZI, BRUNO (Ariston)
LEALI, FAUSTO (Rifi) PM: Pino Moschini
LELLA (Ariston)
LEONARDI, SERGIO (CGD) PM: Enrico Polifo
LEONARDO (Ariston)
LEONE LALLA (Ducale-Italdisc)
LIDDEL, MIKE (Parade) PM: Carlo Rossi
LIPPI, CLAUDIO (Belldisc Italiana) PM: Franco Lippi
LITTLE TONY (Durium) PM: Licio Daloisio
LIVERANI, NINO (CDI)
LO VECCHIO, ANDREA (CBS-Italiana)
LOUISELLE (Parade) PM: Carlo Rossi
LU', LIDA (Vis Radio)
LUI (CBS-Italiana) PM: Gino Paoli
LUSINI, MARIO (RCA-Italiana)
MAGGI, PLINIO (CBS-Italiana)
MAIOCCHI, RIKI (CBS-Italiana)
MANILA (Cellograf)
MANN E I GORMANNI, IGOR (Phonogram) PM: Claude Trenet
MARABINI, MERI (Cemed-Carosello) BA: Spebo

continued on page 114

ADRIANO CELENTANO

The greatest "Hit-Maker" in Italy for the last 10 years.... Each record, a "Best Seller" More than 10.000.000 records sold!

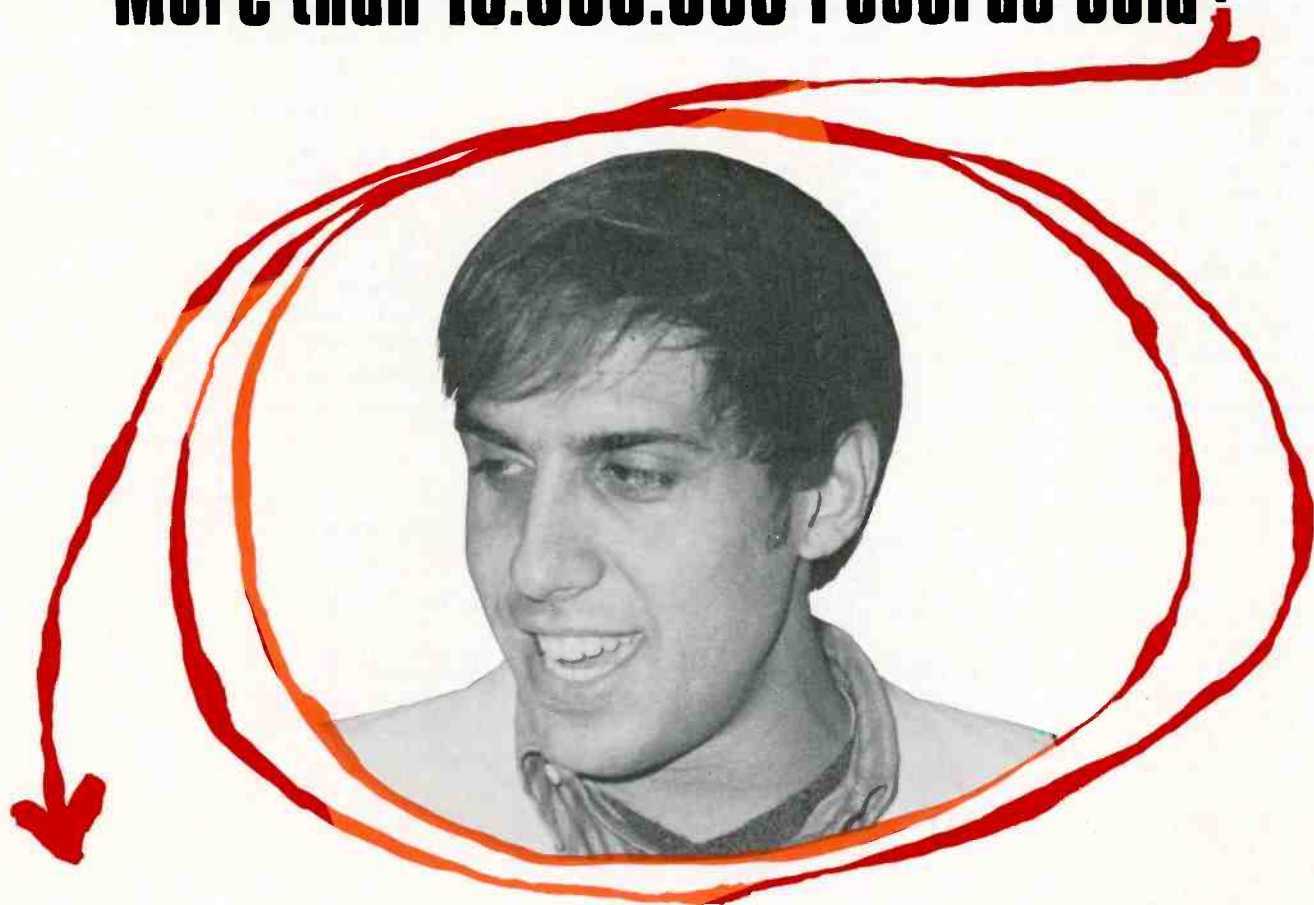

HIS **CLAN**
CELENTANO

DON BACKY ● GINO SANTERCOLE
● LEI ● PILADE ● ● ● NICO CERUTTI ●
TEO ● I RAGAZZI DELLA VIA GLUCK
MARIA LUGIA ●

AN "EVER-YOUNG" ORGANIZATION!

MILANO-CORSO EUROPA 7-TEL.704261.2.3

INTERNATIONAL TALENT

continued from page 112

MARCELLOS FERIAL, I (Durium)
MARCHESE, ANTONIO (Fonit-Cetra) PM: Alberto Testa
MARCHETTI, ANNA (Meazzi)
MARCHI, GABRIELLA (Fonit-Cetra) PM: Mario Minasi
MARIAROSA (CGD) PM: Henry Wright
MARINI, MARINO (Tiffany) PM: Carlo Marini; BA: Tiffany
MARTINO, BRUNO (Ariston)
MASCOLO, GIANNI (Ariston)
MATANO, ROBERTO (Det) PM: Valdinoci
MAURIZIO (Saar) PM: Leo Wachter
MECCIA, GIANNI (Cemed-Carosello)
METZ, CHRISTIANO (Det)
MICHELE (RCA-Italiana)
MILENA (Cemed-Carosello) PM: Giorgio Calabrese
MILVA (Ricordi)
MINA (PDU-Durium) PM & BA: Elio Gigante
MODUGNO, DOMENICO (Curci) BA: Tonino Modugno
MOLL, GIORGIA (Vis Radio)
MONELLI, I (Fox) PM: Gino Frigeni; BA: ERPIC
MORANDI, GIANNI (RCA-Italiana)
MORETTI, DONATELLA (Parade) PM: Di Busso
MOSCHETTIERI, I (Ariston)
MOTOWNS, I (RCA-Italiana)
MUROLO, ROBERTO (Durium)
MUSIANI, PAOLA (CBS-Italiana) PM: Gentile
NATALINO (Ducale-Italdisc)
NICO E I GABBIANI (City Record-Ariston)
NIKI (Tiffany) PM: Carlo Marini; BA: Tiffany
NOMANDI, I (EMI-Italiana) PM: Corrado Bacchelli; BA: ERPIC
NUOVI ANGELI, I (Durium)

ORO, ALBERTO (Carisch) PM: Aldo Pagani; BA: FP4
OVALE, VASSO (Ariston)
PAGANO, CARMELO (RCA-Italiana)
PANE, TULLIO (Cinevox) BA: Vincenzo Palazzi
PAOLI, GINO (CGD)
PAPETTI, FAUSTO (Durium)
PARIGI, GASTONE (Tiffany) PM: Pino Moschini; BA: Tiffany
PAVONE, RITA (RCA-Italiana) PM: Teddy Reno
PETTENATI, GIANNI (Fonit-Cetra) PM: Lionetti
PICCIONI, PIERO (Cinevox) PM: Carlo Bixio
PIERETTI, GIAN (Vedette) BA: Vedette
PIERMAURIZIO (Durium)
POLITO, TINA (Vedette) BA: Vedette
POOHS, I (Vedette) BA: Vedette
POPS, I (Cinevox) BA: Zilli
POWELL, DON (Parade)
PRAVO, PATTY (RCA-Italiana)
PRIMITIVES, THE (RCA-Italiana)
PRINCIPE, PEPPINO (Vis Radio)
PROCLEMER, ANNA (Ariston)
PROFAZIO, OTELLO (Fonit-Cetra)
PROFETI, I (CBS-Italiana) PM: Elio Gariboldi
QUELLI, I (Ricordi)
RAGAZZI DEL SOLE, I (Ariston)
RANIERI (CGD) PM: Enrico Polito
RANIERI ANTONIO (Phonogram)
REBECCA (Vedette) BA: Vedette
REITANO, I FRATELLI (Cemed-Carosello)
REITANO, MINO (Ricordi)
REMIGI, MEMO (Cemed-Carosello) BA: Nando Dagradi
RENIS, TONY (RCA-Italiana)
RIBELLI, I (Ricordi)
RIGHETTI, AUGUSTO (Cemed-Carosello)
ROBERTINO (Cemed-Carosello) BA: Alfredo Rizzo

ROBERTS, ROCKY (Durium) PM: Douglas Fowlkes; BA: Libero Zilli
ROKES, I (RCA-Italiana)
ROLL '33 (CBS-Italiana) PM: Elio Gariboldi
ROSSO, NINI (Durium)
RUSSAL, THANE (CBS-Italiana) PM: Elio Gariboldi
RUSSO, GUIDO (Durium)
SAINT PAUL, LARA (CDI)
SAMSON PACTRICK/SET (Fonit-Cetra) PM: Sandy Samson
SANNIA, MARISA (Fonit-Cetra) PM: Mario Minasi
SANTO & JOHNNY (Belldisc Italiana) PM: Edgar Burton
SARDO, LEO (Cellograf)
SAVINI, ARMANDO (Phonogram)
SENTIERI, JOE (CAR)
SIMONE, MARIA (Phonogram)
SMITH, JANET (Parade)
SNAKES, THE (Cinevox) PM: Carlo Bixio; BA: Mamone
SNOBS, LE (Durium)
SOLO, BOBBY (Ricordi)
SONIA (EMI-Italiana) PM: Tony Di Vita; BA: Natali
SPINACI, ANNARITA (Phonogram) PM: Giancarlo De Bellis; BA: SGA
SVAMPA, NANNI (Durium)
TAYLOR, MORGANA (Tiffany)
TENCO, LUIGI (RCA)
TESSUTO, MARIO (CGD)
TESTA, ALBERTO (FP4) PM: Aldo Pagani; BA: FP4
TOPOLINO, TRIO (Ariston)
TOZZI, FRANCO (Carisch) PM: Marco Visconti
TREVI, MARIO (Durium)
UMBERTO (Saar)
URAGANI (Carisch) PM: Erminio Baso

continued on page 118

CURCIpublishing group
galleria

del Corso 4, Milano. Tel. 794746

CURCI • D'ANZI • ACCORDO • ITALCANTO
CERVINO • SPANKA ITALIANA • MUSIC UNION
ITALIAN YANK • DUCALE • IZZO
RTV • FAST • ARIETE • STAR • DEA
ORCHESTRALMUSIC

is always on the HIT PARADE with:

"STASERA MI BUTTO"**"A CHI" (HURT)****"PER VIVERE INSIEME" (Happy Together)****"DOVE, NON SO" (Somewhere My Love)**
from the film "Doctor Zhivago"**"ERA LA DONNA MIA" (in the top ten of "Un Disco Per L'Estate")**
recorded on Carosello Records by ROBERTINO**"O VESUVIO" (2nd Prize Festival of Naples 1967)**
recorded on Curci Records by DOMENICO MODUGNO**"VIVERE PER VIVERE" (Live for Life)**
Original movie soundtrack from "Vivere Pour Vivere,"
United Artists Records—also recorded on Carosello
Records by MEMO REMIGI (2nd Prize Festival of the Roses 1967)**"SI VIVE SOLO DUE VOLTE" (You Only Live Twice)**
Original movie soundtrack from "007—You Only Live Twice,"
United Artists Recordsand its sister firm: **CAROSELLO—CEMED s.r.l., Via Beccaria, 5—Milano.**Distributors in Italy of the following labels: **CAROSELLO, CURCI, DISNEY-**
LAND, ERATO, TOPOLINO, BUENA VISTA, TRIOLA, UNITED ARTISTS,
MUSTANG, ARIETE, ITALIAN YANK.

STUDIO M



© Su licenza della G. RICORDI & C. S.p.A.

RITA PAVONE



DISCHI RICORDI S.p.A.

Via Berchet, 2—Milano (Italy)

**GRUPPO RICORDI
MUSICA LEGGERA**

Galleria del Corso, 2—Milano (Italy)

Record and Publishing companies

*Subsidiaries of G. RICORDI & C. S.p.A. established in 1808
the young companies with an old tradition



gruppo editoriale



MILANO-P.ZETTA PATTARI 1/3
TEL. 897745-6-7

Lorenzo Longhin

edizioni musicali:

edizioni **ariston**

Santa Cecilia



pettirosso

first
music

formidabile

la bussola



ACCADEMIA



THE CATALOGUES
WE SUB-PUBLISH:

palace Italia

REGENT



edizioni musicali
E. KASSNER

We haven't 30 catalogues
which don't allow a proper exploitation,
exploitation which is limited only to
the Hit-Parade!!!

but

choose the proper publisher who
evaluates your entire catalogue.
We feel in a position to.

WHY?

We are young, with a wonderful or-
ganization of young people, we love
our work and we have an enthu-
siasm which only young people have.

JIMMY FONTANA
after his top hits
"Il Mondo"

and
"La Mia Serenata"
(winner of the Italian TV contest
"Un disco per l'estate")
now winning

Rio de Janeiro Popular Song Festival
with the title
"PER UNA DONNA"

(published by Edizioni Musicali RCA ITALIANA)

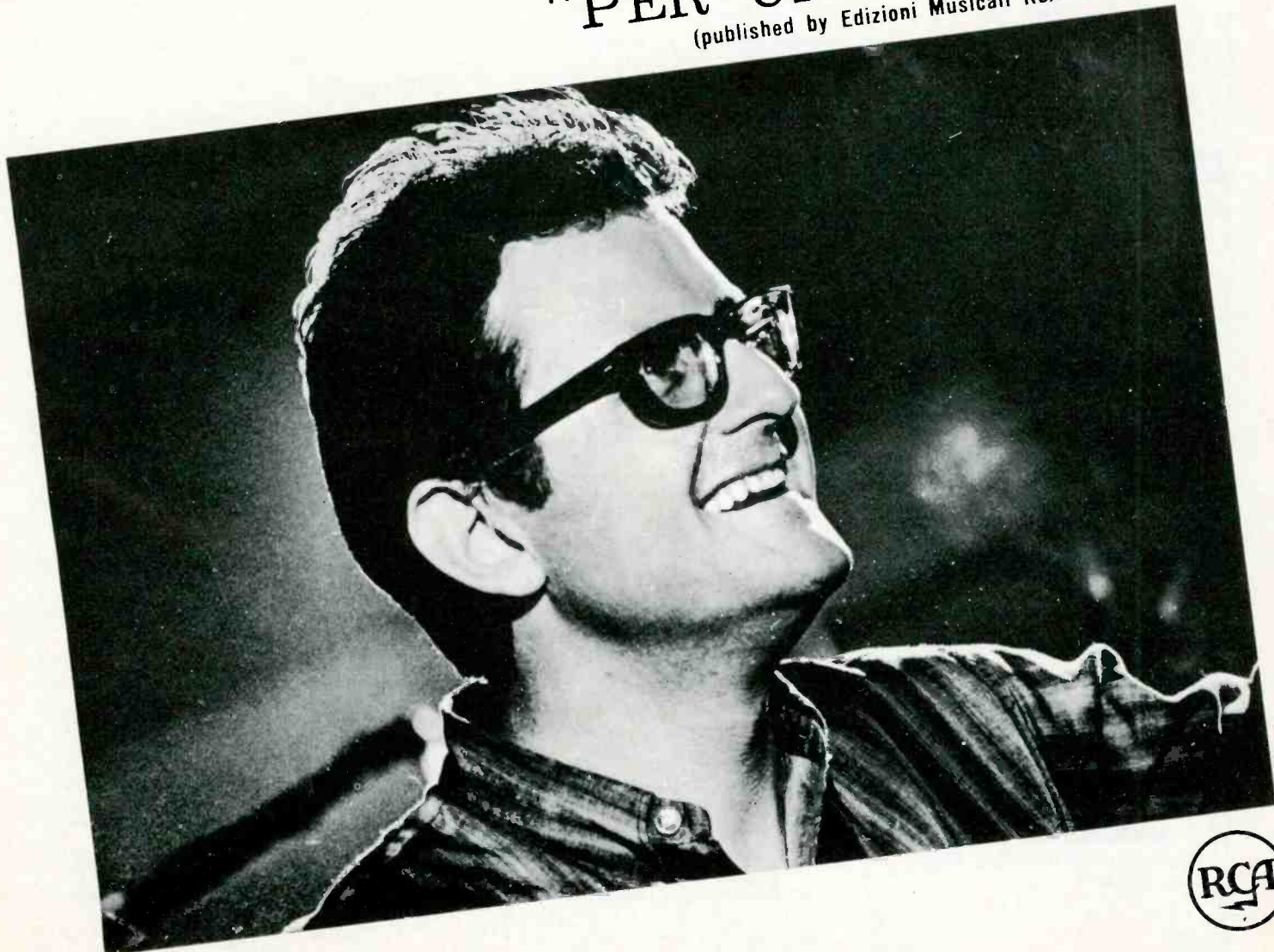



A NEW IN ITALY OUTLET

*to license
and exploit
your catalogs.*

Own recording studio, own sales organization, department music store in the center of Milan.

GTA Records S.p.A.

Corso Europa 5,
20122 Milan, Italy
Cable: Gtarecords, Milan
Tel.: 782.296, 782.298

LOOKING FOR A STUDIO FOR YOUR EUROPEAN RECORDING DATES?

**THE BEST STEREO SOUND
YOU EVER HEARD IS PRO-
DUCED IN OUR NEW RE-
CORDING STUDIOS.**

**(This is only ONE phase of our
operation. Representation? Li-
censing? Promotion? You name
it we do it!)**

CONTACT US TODAY



Corso Europa 5 - Milan, Italy
Tel. 780.046

INTERNATIONAL TALENT

continued from page 114

VALENTE, CATERINA (CBS-Italiana) BA: Studio Valente
VALERI, LUCIA (Tiffany) PM: Pino Del Vecchio; BA: Tiffany
VANONI, ORNELLA (Ariston)
VENTURINI, BRUNO (Ducale-Italdisc)
VIANELLO, EDOARDO (RCA-Italiana)
VILLA, CLAUDIO (Fonit-Cetra) PM: Mario Tugnoli
VILLANI, CARMEN (Fonit-Cetra) PM: Marcello Gigante
WARREN J.S., THE (Vedette) BA: Vedette
ZANICCHI, IVA (Rifi) PM: Gianni Ravera
ZAVATTERO, PAULO (Phonogram)
ZELINOTTI, MARIO (Durium) PM: Nini Vanocore
ZOBOLI, LILIANA (Tiffany) PM: Carlo Marini; BA: Tiffany

PERSONAL MANAGERS

GABRIELE ABBATE, Galleria del Corso 2, Milan. Tel: 70.94.91
CORRADO BACCHELLI, Via Savani 20, Modena. Tel: 35.421
LUCIANO BAFFI, Via IV Novembre 5, La Salute di Livenza. Tel: 149
ERMINIO BASO, Via Capuccina 19, Mestre. Tel: 55006
CARLO BIXIO, Via Borgogna 7, Milan. Tel: 701107
EDGAR BURTON (See U.S.A.)
GIORGIO CALABRESE, Via L. Battista Alberti 12, Milan
IVO CALLEGARI, Via Puccini 55, Sassuolo (Modena). Tel: 81096
FLAVIO CARRARESI, Via Donizetti 11, Milan. Tel: 705.853
GIORGIO CASELLATO, C.so Lodi, 59, Milan. Tel: 539.2467
CLAUDIO CELLI, via Plinio 52, Milan. Tel: 265663
LUIGI CINQUETTI, Via Pescetti 1, Verona. Tel: 912008
AGOSTINO COLOMBI, Piazza Cardano 15, Pavia. Tel: 34241
MANFREDI COTONE, c/o Hotel Londra, Naples. Tel: 312193
NANDO DAGRADI, Corso Vittorio Emanuele 22, Milan. Tel: 79.83.00
LICIO DALOISIO, Via Ettore Mandretti 15, Rome. Tel: 3272740
GIANCARLO DE BELLIS, Via Cassia Antica, Rome
PAOLO DE CELIE, Via Lorenteggio 155, Milan. Tel: 473926
PINO DEL VECCHIO, Via Cavallegeri Aosta 77, Naples. Tel: 622130
DI BUSSO, Via Ombrone 12, Rome. Tel: 857990
TONY DI VITA, Piazza Cavour 1, Milan. Tel: 4690558
ITALO FERRARI, Via S. Appolonia 2, Parma. Tel: 22.185
DOUGLAS FOWLKES, 81 Rt. De Vallonne, Le Cannete, France
GINO FRIGENI, Curnasco di Bergamo, Bergamo
ELIO GARIBOLDI, Via Virgilio 9, Brugherio, Milan. Tel: Monza 79120
GENTILE, Via Certosa 46, Milan. Tel: 366260
GIOVANNI GIACOBETTI, Via Cecilio Stazio 45. Rome. Tel: 341137
ELIO & MARCELLO GIGANTE, Via G. B. Gandino 2, Rome. Tel: 633.876
IVO GRAZIANI, Via S. Berardo 14, Teramo
LIONETTI, Via Marsala 41, Bolonge. Tel: 220850
FRANCO LIPPI, Via Mamiani 7, Milan. Tel: 2820159
CARLO MARINI, Galleria del Corso 2, Milan. Tel: 781.694
PINO MASSARA, Piazza Cavour, Milan. Tel: 469.30.39
MARIO MINASI, Via Teulada 52, Rome. Tel: 358817
PINO MOSCHINI, Viale Torricelli 17, Florence. Tel: 221.177
ALDO PAGANI, Galleria del Corso 2, Milan. Tel: 705.005

GINO PAOLI, Galleria del Corso 4, Milan. Tel: 794.481
ERMANNO PARAZZINI, Via Piacenza 1, Milan. Tel: 496593
ENRICO POLITO, Via delle Carrozze 3, Rome. Tel: 681618
GIANNI RAVERA, Viale Mazzini 114/bis, Rome. Tel: 389.669
TEDDY RENO, Ariccia, Rome
CARLO ROSSI, c/o Dischi Parade, Viale B. Buozzi 3, Rome
SANDY SAMSON, Via Valle Balbiana, 2, Villaggio Satellite (Pino Torinese)
ALBERTO TESTA, Via Settembrini 9, Milan. Tel: 266512
CLAUDE TRENET, Via Boffalora 71/A, Milan. Tel: 83.34.226
MARIO TUGNOLI, Via F. Saverio Benucci, 7 Rome. Tel: 552.983
VALDINOCI, Corso Italia 1, Milan
SALVATORE VANOCORE, Via Dell'Olmata 35, Rome. Tel: 463363
NINI VANOCORE, Rome. Tel: 476710
MARCO VISCONTI, Via Pomba 15, Turin. Tel: 515995
LEO WACHTER, Corso Vittorio Emanuele 30, Milan
HENRY WRIGHT, Corso Italia 28 F/7, Genoa. Tel: 300778

BOOKING AGENTS

A T E, Corso V. Emanuele 22, Milan. Tel: 709323
CANZI, Piazza Cavour 1, Milan. Tel: 652577
NANDO DAGRADI, Corso Vittorio Emanuele 22, Milan. Tel: 79.83.00
DALLA BONA, Corso Europa 10, Milan. Tel: 79.18.23
ERPIC, Viale Malmusi 40, Modena. Tel: 30133
FP4, Galleria del Corso 2, Milan. Tel: 705.005
ELIO & MARCELLO GIGANTE, Via G.B. Gandino 2, Rome. Tel: 633.876
FRANCO MAMONE, Via Grossich 15, Milan. Tel: 373953
PINO MOSCHINI, Viale Torricelli 17, Florence. Tel: 221177
NATALI, Via Fra Bartolomeo 47, Prato, Florence. Tel: 27363
OFFICE, Galleria del Corso 2, Milan. Tel: 700314
VINCENZO PALAZZI, Via Roma 352, Naples. Tel: 232825
ALFREDO RIZZO, Capo d'Africa 23, Rome. Tel: 73.11.676
SGA di Sandro Gilardini, Via Mazzini 114/B, Rome. Tel: 389.945
SPEBO, Via Leopardi 6, Rome
STUDIO VALENTE, Postfach 8023, Zurich. Tel: 32.52.44
VEDETTE (AFI), Corso Europa 5, Milan. Tel: 780.046/7
LEO WACHTER, Corso Vittorio Emanuele 30, Milan
LIBERO ZILLI, Corso Indipendenza 16, Milan. Tel: 73.84.059

RECORD MANUFACTURERS

ARISTON (see IFI)
C A R (AFI), Via Barletta 11, Milan. Tel: 5392.392/251. Labels: CAR, Juke Boxe (distributed by IFI)
C B S-ITALIANA (AFI), Galleria del Corso 4, Milan. Tel: 70.25.63. (Distributed by Messaggerie Musicali). Label: CBS
C D I (Compagnia Discografica Italiana) (APDI), Via Balilla 36, Milan. Tel: 847.2672. Labels: CDI, California Song, Discolino, Discomec, PCD
C G D (Compagnia Generale Del Disco) (AFI), Galleria del Corso 4, Milan. Tel: 79.48.41 & 70.25.63. Cable: COMGEDISC. Branch: Via delle Carrozze 3, Rome. Tel: 68.16.18. Labels: CGD, Derby (distributed by Messaggerie Musicali)
CARISCH (AFI) Via General Fara 39, Milan. Tel: 650.741. Labels: Carisch, Odeon, Parlophon
CAROSSELLO (see Cemed-Carosello)
CELLOGRAPH-SIMP (AFI), Via Maffucci 18, Milan. Tel: 371.130 & 37.61.926

continued on page 122

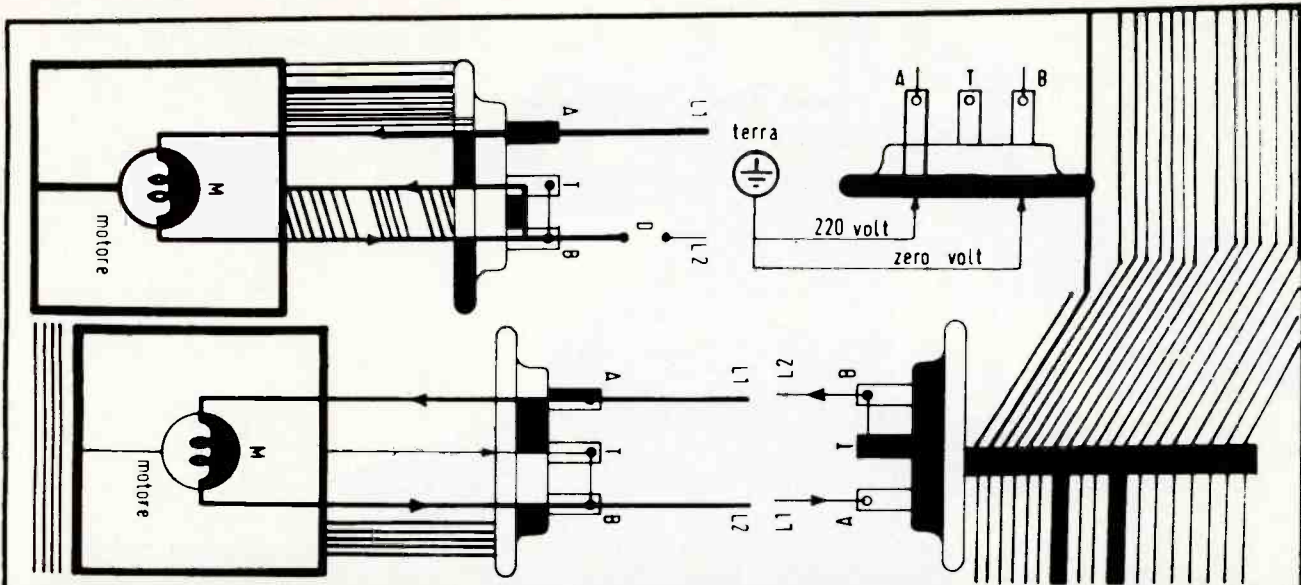

KNOW HOW

(to be successful in the record business)
 TAKE THE YOUNGEST BIG INDEPENDENT COMPANY

WITH

- 1967 -

A CHI
 sung by Fausto Leali
 (30 weeks in the Top 10)

LARA'S THEME
 the Bob Mitchell orchestra
 (30 weeks in the Top 10)

LA BANDA
 sung by Mina
 (25 weeks in the Top 10)

PROPOSTA
 sung by I Giganti
 (25 weeks in the Top 10)

NON PENSARE A ME
 sung by Iva Zanicchi
 (20 weeks in the Top 10)

E ALLORA DAI
 sung by Giorgio Gaber
 (20 weeks in the Top 10)

- the most dynamic staff (160 people)
 - the largest and most efficient distributing system (45 people)
 - the smartest promotion
 - the most modern recording studios (4)
 - the quickest pressing and printing plants (20,000 records and jackets a day)
 - the hottest Italian artists
 - the most active international catalogues
- ATCO - ATLANTIC - B.T. PUPPY - JUBILEE
 LAURIE - MONUMENT - SUPRAPHON
 20th CENTURY FOX - VOX - WESTMINSTER**
- the greatest enthusiasm

AND YOU WILL HAVE THE FORMULA OF

RI/FI
 RECORD COMPANY

MILANO - (ITALY) - corso BUENOS AIRES, 77 - tel. 273641

NEW YORK (USA) - c o Richard H. Roemer - 400, Madison Avenue
 tel. PL 2 - 0345



wherever
music
is
Phonogram
is



PHONOGRAM s.p.a.
Milano
via Benadir 14
Tel. 28 26 241
Cable: Cominfon

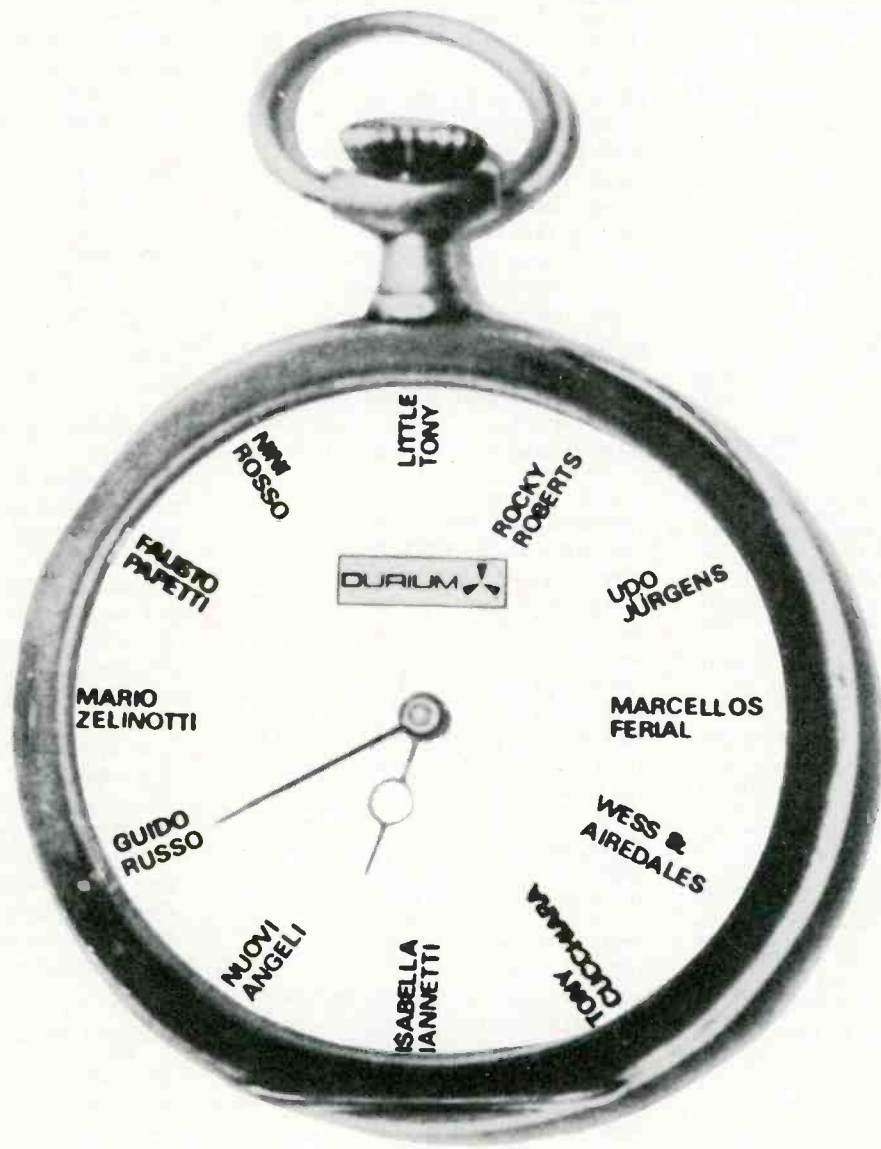

**we mark the right
time in music**

**DURIUM RECORDS
DURIUM PUBLISHING CO.**

MILANO (ITALY) VIA MANZONI 40/42 TEL. 701008

INTERNATIONAL TALENT

Continued from page 118

CEMED-CAROSELLO (AFI), Via Beccaria 5, Milan. Tel: 794.746. Cable: CURCIMUSIC.
Labels: Ariete, Carosello, Costanza, Curci, Italian Yank, Mustang, Paperino, Topolino

CINEVOX (AFI), Via Veneto 108, Rome. Tel: 470.764 & 461.614.
Branch: Via Borgogna 7, Milan. Tel: 701.107
Labels: Cinevox, Rang

CLAN (AFI), Corso Europa 7, Milan. Tel: 798.462/618 (distributed by C&C).

CURCI (See Cemed-Carosello)

DET (AFI), Via Virgilio 8, Rome. Tel: 314.341.
Cable: CAMUSIC.
Label: Det, Det Int'l, Cam, Campi, Tank

DUCALE (See Ducale Italdisc)

DUCALE ITALDISC (AFI), Via Beccaria 5, Milan. Tel: 702.402. Cable: FONORECORD.
Labels: (owned) Broadway, Ducale, Italdisc; (distributed) Discophon (distributed by DDR)

DURIUM (AFI), Via Manzoni 40/42, Milan. Tel: 70.10.08.
Branch: Via S. Martino della Battaglia 3, Rome.
Labels: (owned) Durium, Royale, Sprint; (distributed) Starlet

EMI-ITALIANA (AFI), Piazza Cavour 1, Milan. Tel: 625.577/668/738. Cable: EMIGRAM.
Labels: Angel, Capitol, Columbia, Pathe, Regal, Stateside, Voce del Padrone

FONIT-CETRA (AFI), Via Bertola 34, Turin. Tel: 57-53. Cable: CETRA.
Branch: Via Meda 45, Milan. Tel: 843-2551.
Labels: Cetra, Cricket, Excelsius, Fonit, International

FOX, Galleria del Corso 2, Milan. Tel: 70.94.91.
Labels: Fox, Popular, Rex.

MGM-ITALIANA, Via Berchet 2, Milan. Tel: 87.13.13

MEAZZI (AFI), Via Piatti 4/6 Milan. Tel: 867.361.
Cable: MEFROM.
Labels: Arpeggio, Astraphon, Baby, Baby Popular, GBC, Hollywood, Meazzi, Meazzi Classica, Music Scores (distributed by C&C).

PARADE (APDI), Via le Bruno Buozzi 3, Rome. Tel: 805.109 & 87.45.98.
Labels: Eureka, Parade

PHONOGRAM (AFI), Via Benadir 14, Milan. Tel: 28.26.241. Cable: COMINFON.
Labels: Adria, Archiv, Critere, Cynsus, Deutsche Grammophon, Fontana, Heliodor, Jazzland, Melodicon, Mercury, Philips, Polydor

R C A-ITALIANA (AFI), Via Tiburtina Km. 12, Rome. Tel: 41.60.41. Cable: RADIOINTER.
Branches: Bari, Bologna, Cagliari, Catania, Florence, Genoa, Milan, Naples, Padua, Pescara, Rome, Turin.
Labels: Arc, RCA-Italiana, RCA Victor, Victrola, Vik

R C A VICTOR (see (RCA-Italiana))

RICORDI (AFI), Via Berchet 2, Milan. Tel: 89.33.36.
CABLE: RICORDISC.
Labels: (owned) 1 Bestsellers, 1 Classici della Musica Classica, Club, Dischi Ricordi, International, Tavola Rotonda; (distributed) Angelicum

RIFI (AFI), Corso Buenos Aires 77, Milan. Tel: 27.36.41. Business Agent: Richard H. Roemer, 400 Madison Ave., New York, N. Y., USA.
Labels: (owned) Antoniano, Pop, Primary, Publiscio, Rifi, Variety; (distributed) Cedi, Giovane

SAAR (AFI), Viale di Porta Vercellina 14, Milan. Tel: 46.96.251.
Labels: Jolly, Music, Stella.

TIFFANY (APDI), Galleria del Corso 2, Milan. Tel: 78.16.94

VEDETTE (AFI), Corso Europa 5, Milan. Tel: 780.046/7.
Branches: Via dei Mille 27/a, Rome—Via delle Panche 128, Florence—Piazza Garibaldi 73, Naples.
Labels: Classica Vedette, Corsair, Tempo, Vedette

VICTROLA (see RCA-Italiana)

VIS RADIO (AFI), Corso Umberto I, 132, Naples. Tel: 322.705.
Branches: Via Larga 11, Milan. Tel: 860.422. —Via Flavia 72, Rome.
Labels: Dominator, Vis Radio

VOCE DEL PADRONE (see EMI-Italiana)

AI, MACHIKO (Teichiku)

AIDA, KENJI (Polydor)

AKAGI, JIRO (Toshiba) BA: Daiichi Production

AKATSUKI, SAEKO (Polydor)

AKI, YOSHIKO (Polydor) BA: Daiichi Kyoei

AOE, MINA (Victor) BA: Kikura

AOI, HIROKO (Crown)

AOYAMA, MICHI (Crown) BA: Echo

ARAKI, ICHIRO (Victor)

ARIMA TORU & HIS NOCHE CUBANA (Teichiku)

ASAOKA, RURIKO (Teichiku)

ASAOKA, YUKIJI (Crown)

ASANUMA, CASY (Union)

ASHINO, HIROSHI (Toshiba) BA: Ishii Music Office

AZUSA, MICHIO (King) BA: Watanabe Productions

BAISHO, CHIEKO (King)

BAISHO, MITSUKO (Crown)

BEAVERS, THE (King)

BITO, ISAO (Toshiba) BA: Watanabe Productions

BONNY JACKS (King)

BUCKEY SHIRAKATA & HIS ALOHA HAWAIIANS (Teichiku)

CAPPAYS, THE (Polydor)

CARNABCATS, THE (Philips)

COOL CATS & SEGAWA YOICHI, THE (Columbia)

DANNY IIDA & HIS PARADISE KING (Crown)

DARK DUCKS (King)

DUKE ACES (Toshiba) BA: Suzuki Music Office

ERI, CHIEMI (King)

FINGERS, THE (Union)

FOUR COINS (Teichiku)

FOUR NINE ACE (King) BA: Kikura

FRANZ FRIEDEL & HIS BLUE FIRE (Columbia)

FUJI, KOICHI (Polydor)

FUJIMAKI, JUN (Daiei)

FUJIO, MIDORI (Polydor)

FUJIO, JERRY (Toshiba) BA: Manase

FUJISHIMA, TAKEO (Toshiba) BA: Fujishima Music Office

FUJITA, ISAO (Teichiku) BA: Kikura

FUJIYAMA, TOMI (Columbia)

FUSE, AKIRA (King) BA: Watanabe Productions

FUTAGOKKO SISTERS (Polydor) BA: Nikko Production

GOLDEN CUPS, THE (Capitol)

HAMA, REIKO (Union) BA: Tokyo Hawaiian Club

HAMADA, MITSUO (Toshiba)

HAMURA, ETSUKO (King)

HARA, KOJI (Polydor)

HASHI, YUKIO (Victor)

HAYAMA, PEGGY (King)

HAYASAKA, ITOKO (King)

HENRY (Columbia)

HIBARI, MISORA (Columbia)

HIMENOMIYA, YURI (Teichiku) BA: Daiichi Kyoei

HINO, TERUKO (Polydor)

HIRO, KEIKO (Polydor)

HIROKO, OHGI (Columbia)

HIROTA, MIEKO (Columbia)

HITOFUSHI, TARO (Crown)

HORIUCHI, MIKI (King) BA: Ishii Music Office

HOSHINO, HITOMI (Toshiba) BA: Nikko Production

HOTA, TOSHIO (Teichiku)

I. GEORGE (Teichiku)

ICHIJO, EIICHI (Polydor)

ICHIKAWA, SOMEGORO (Capitol)

INOUE MUNETAKA & HIS SHARP FIVE (King) BA: Tokyo Productions

ISHIHARA, YUJIRO (Teichiku)

ISHII, YOSHIKO (King) BA: Ishii Music Office

ITO, KIYOKO (Columbia) BA: Watanabe Productions

ITO, YUKARI (King) BA: Watanabe Productions

IZAWA, HACHIRO (Toshiba) BA: Nikko Production

IZUMI, KOJI (Teichiku) BA: Watanabe Productions

IZUMI, MASAKO (Toshiba)

IZUMI, REIKO (Polydor)

JO, TAKUYA (Toshiba) BA: Music Friend Co., Ltd.

JOGASHIMA, MIYAKO (Polydor)

JOHNNIES (Victor) BA: Watanabe Productions

KAGURAZAKA, HAMACHIYO (Polydor)

KAGURAZAKA, HANKO (Crown)

KAMBE, ICHIRO (Polydor)

KANAI KATSUKO (Columbia)

KANAZAWA, KEIKO (Toshiba)

KANO, SHUJI (Polydor)

KASUGA, HACHIRO (King)

KATO, TOKIKO (Polydor) BA: Ishii Music Office

KATSU, SHINTARO (Daiei) BA: Daiei Eiga

KATSUHIKO, MIKI (Crown)

KATSUMI, SHIGERU (Toshiba) BA: Kuramoto Music Office

KATSURA, KYOKO (Toshiba) BA: Toshiba Geino

KAYAMA, YUZO (Toshiba) BA: Watanabe Music Publishing Corp.

KEI, TOMOKO (Toshiba) BA: Watanabe Productions

KIM, PATTI (Union)

KIMOTO, YOSHIO (King) BA: Kikura Productions

KINOMI, NANA (King) BA: Watanabe Productions

KISHI, YOKO (King) BA: Ishii Music Office

KITAGAWA, EDIE (Columbia)

KITAHARA, KENJI (Columbia)

KITAJIMA, SABURO (Crown) BA: Shinei Production

KIYOKO, SUZENJI (Crown)

KOBAYASHI, AKEMI (Polydor) BA: Ishii Music Office

KOBAYASHI, AKIRA (Crown)

KOBAYASHI, MARI (King) BA: Kikura Office

KOGA, ANTONIO (Columbia)

KOH, HIDEO (King)

KOKONOE, YUMIKO (Toshiba) BA: Manase Production

KOMATSU, MIDORI (Toshiba) BA: Shinei Production

KOSHIJI, FUBUKI (Toshiba)

KUMI, ETSUKO (Teichiku)

KUROKI, KEN (Toshiba) BA: Hikari Production

KUROSAWA, AKIRA & LOS PRIMOS (Crown)

KUROSAWA, TOSHIO (Columbia) BA: Watanabe Productions

KURUMA, EIJI (Toshiba) BA: Tokyo Production

LAUNCHERS, THE (Toshiba) BA: Watanabe Music Publishing Corp.

MAKI HIDEO & LOS FLAMINGOS (Columbia)

MARI, REIKO (Columbia)

MARI, SONO (Columbia, Polydor)

MATSUMOTO, RUMI (Toshiba) BA: Toshiba Geino

MATSUSHIMA, TOMOKO (Columbia)

MATSUYAMA, KEIKO (Toshiba) BA: Sankei Production

MAYUZUMI, JUN (Capitol)

MIDORI, MAKO (Toshiba) BA: Verve Production

MIDORIKAWA, AKO (Crown)

MIHASHI, MICHIO (King)

MIKAI, RIEKO (Teichiku)

MIKAWA KENICHI (Crown)

MIKI, KATSUHIKO (Crown)

MINAMI, HARUO (Teichiku)

MINAMI, KAORU (King)

MINAMIDA, KEN (Polydor)

MINATO, TAKAYA (Columbia)

MINE, DICK (Teichiku)

MISAWA, AKEMI (Victor)

MITA, AKIRA (Victor)

MITO, KOHJI (Crown) BA: Music Friend Co., Ltd.

MIZUHARA, HIROSHI (Toshiba) BA: A & A.

MIZUMORI, ADD (Union)

MOCHIZUKI, HIROSHI (Toshiba) BA: Watanabe Productions

MORI, SAKAE (Columbia)

continued on page 124

JAPAN

ARTISTS

AGI, YUZURU (Toshiba) BA: Daiichi

AI, KYOKO (Toshiba) BA: A & A.



MARI SONO



THE PEANUTS
(World Famous Twin Sisters)



KOSAKU DAN
(YUZO KAYAMA)
(Composer & Singer of
"Forever With You," Capitol)



YUKARI ITO



MICHIYO AZUSA



MIE NAKAO

Top Entertaining Organization in Japan

WATANABE PRESENTS

MORE THAN 500 POPULAR ARTISTS, COMPOSERS & LYRICISTS

ARTIST PROMOTING
TV, RADIO, MOVIE, SHOW
& RECORD PRODUCING
MUSIC PUBLISHING



AKIRA FUSE



YASUO TANABE

lp WATANABE PRODUCTION CO., LTD.
President: SHIN WATANABE
lp WATANABE MUSIC PUBLISHING CORP.
President: MISA WATANABE
4th FLOOR MATSUI BLDG., #4 1-CHOME YURAKU-CHO
CHIYODA-KU, TOKYO, JAPAN. TEL.: 502-0541. CABLE: PROWATANABE



NANA KINOMI



KIYOKO ITO



TOMOKO KEI

INTERNATIONAL TALENT

Continued from page 122

MORI, SHINICHI (Victor) BA: Watanabe Productions
MUSICAL ACADEMY (Crown)
NAGAI, ERIKO (Crown)
NAGAI, FRANK (Victor)
NAGISA, YUKO (Toshiba) BA: Mahina Production
NAKAHARA, MISAO (King) BA: Ishii Music Office
NAKAYAMA, JIN (Teichiku)
NAKASONE, MIKI (King)
NAKAYAMA, JOJI (Crown)
NISHI, CHIKUMA (Polydor)
NISHIDA, SACHIKO (Polydor)
OBATA, MIKI (Union)
OGATA, KUNIKO (Toshiba) BA: Daiichi Production
OGI, KANAYO (Polydor)
OHASHI SETSUO & HONEY ISLANDERS (Toshiba)
OHTA, HIROYUKI (Crown)
OIKAWA, MICHIO (Polydor)
OKI, NOBUO (Polydor)
OKUMURA, CHIYO (Toshiba) BA: Watanabe Productions
ONGG, JUDY (Columbia)
ONO, MICHIKO (Polydor)
OOKI, YASUKO (Columbia) BA: Ishii Music Office
OUT-CAST (Teichiku) BA: Watanabe Production
OWADA, MINORU (Polydor)
PEANUTS, THE (King) BA: Watanabe Productions
PIONEERS, THE (Columbia)
POSS MIYAZAKI & HIS CONEY ISLANDERS (Columbia)
RISING SUN TRIO, THE (King)
RUBIES, THE (Polydor)
RYU, RAITA (King)
SAEGUSA SHIN & HIS DAY & NIGHT (Union)
SAIGO, TERUHIKO (Crown)
SAKAMOTO, HIROSHI (King)
SAKAMOTO, KYU (Toshiba) BA: Manase Production
SANJO, ERIKO (Teichiku)
SANJO, TATSUYA (Toshiba) BA: Echo Production
SASA, MIDORI (Crown)
SASAKI, SHINICHI (King)
SATAKE, BOB (King)
SATSUKI, MIDORI (Crown) BA: Shinei Production
SAWA, KUMI (Polydor)
SAWA, RIRIKO (Teichiku)
SAWAMURA, MITSUKO (Columbia)
SAVAGE, THE (Philips)
SAGAWA, KIYOMI (Polydor)
SHADRACKS, THE (Columbia)
SHARP HAWKS (King) BA: Tokyo Productions
SHIKAUCHI, TAKASHI (King) BA: Watanabe Productions
SHIMA, CHINAMI (Teichiku)
SHIMA, YUKO (Polydor) BA: Watanabe Productions
SHIRANE, KAZUO (Toshiba) BA: Nikko Production
SHURI, EIKO (King)
SONO, MARI (Polydor) BA: Watanabe Productions
SPIDERS, THE (Philips)
SUGAWARA, YOICHI (Polydor)
SUIZENJI, KIYOKO (Crown)
SUNNY SINGERS (Union) BA: Geion Production
SUZUKI, YASUSHI (Columbia)
TACHIBANA, TAMAE (Polydor)
TAKAHASHI, HIDEKI (Toshiba)
TAKAISHI, KATSUE (Teichiku)
TAKAGI, JOJI (Polydor)
TAKAGI, TAKASHI (Crown)
TAKEKOSHI, HIROKO (King) BA: Kikura Office
TAMIYA, JIRO (Daiei)
TAMURA, EMI (Polydor)

TASHIRO, MIYOKO (Victor) BA: Ishii Music Office
TERAUCHI TAKESHI & THE BUNNYS (King)
TEZUKA, SHIGEO (Crown) BA: Music Friend Co., Ltd.
TIGERS, THE (Polydor) BA: Watanabe Productions
TOKITA, JIMMIE (King)
TOKYO BONTA (Columbia)
TOKUNAGA, MARY (Columbia)
TSURUOKA MASAYOSHI & TOKYO ROMANTICA (Teichiku)
UEKI, HITOSHI (Toshiba) BA: Watanabe Productions
VAGRANT QUARTET, THE (Columbia) BA: Nippon Columbia
VAN DOGS, THE (Union)
VILLAGE SINGERS, THE (Columbia)
WADA HIROSHI & THE MAHINA STARS (Toshiba) BA: Mahina Production
WAKAYAMA, AKIRA (Crown)
WATARI, TETSUYA (Crown)
WILD ONES, THE (Capitol) BA: Watanabe Music Publishing Corp.
WONDERS, THE (Union)
YAMADA, TARO (Crown) BA: Shinei Production
YAMASHITA, YOJI & HIS MOODY STARS (Crown)
YAMAUCHI, KEN (Toshiba)
YAMAZAKI, HAJIME (King) BA: Ishii Music Office
YASUI, CHIYOMI (Crown)
YOSHIKAWA, JACKY & THE BLUE COMETS (Columbia) BA: Ohashi Prods.
YOSHINAGA, SAYURI (Victor)
YUKARI, ITO (King)
YUKI AND HIDE (Polydor)
YUKI, MANAMI (Polydor) BA: Watanabe Productions
YUKIO, HASHI (Victor)
YUMI, KAORU (Crown)

BOOKING AGENTS

A & A, Date Mansion, 3-38-18, Ebisu, Shibuya Ku, Tokyo. Tel: 443-2858
DAIICHI PRODUCTIONS, Ito Building, 3-6-16, Kasumigaseki, Chiyoda Ku, Tokyo. Tel: 580-0551
DAIICHI KYOEI PRODUCTIONS, 2-2, Yotsuya, Shinjuku Ku, Tokyo. Tel: 353-7491
ECHO PRODUCTIONS, 2-58, Shinjuku, Shinjuku Ku, Tokyo. Tel: 341-1701
FUJISHIMA MUSIC OFFICE, Goto Building, 12, Myofune Cho, Nishi Kubo, Minato Ku, Tokyo. Tel: 501-4048
HIKARI PRODUCTIONS, 1-11, Hirakawa Cho, Chiyoda Ku, Tokyo. Tel: 262-2622
ISHII MUSIC OFFICE, Fugetsudo Building, 6-3, Ginza Nishi, Chuo Ku, Tokyo. Tel: 572-0351
KIKURA PRODUCTIONS, 2-26-34, Nishi Azabu, Minato Ku, Tokyo. Tel: 407-3607
KURAMOTO MUSIC OFFICE, Taiho Mansion 403, 3-2-1, Azabu, Akasaka, Minato Ku, Tokyo. Tel: 584-4025
MAHINA PRODUCTIONS, Dai 8 Mori Building, 3-20-4, Nishi Shimbashi, Minato Ku, Tokyo. Tel: 432-5544
MANASE PRODUCTIONS, Mitoko Building, 3, Nakano Cho, Akasaka, Minato Ku, Tokyo. Tel: 584-5511
MUSIC FRIEND CO., LTD., Yoyogi Murata Mansion, 4-28, Yoyogi, Shibuya Ky, Tokyo. Tel: 379-1431
NIKKO PRODUCTIONS, Tamondo Building, 5-4, Tamachi, Akasaka, Minato Ku, Tokyo. Tel: 583-5188
SANKEI PRODUCTIONS, 4-8, Shinbashi, Minato Ku, Tokyo. Tel: 431-7673
SHINEI PRODUCTIONS, 5-4-14, Akasaka, Minato Ku, Tokyo. Tel: 582-4231
SUZUKI MUSIC OFFICE, 2-23, Hirakawa Cho, Chiyoda Ku, Tokyo. Tel: 401-8592
TOKYO PRODUCTIONS, 1-3-3, Moto Akasaka, Minato Ku, Tokyo. Tel: 401-8592
TOSHIBA GEINO, 17, Akasaka 2-2, Minato Ku, Tokyo. Tel: 583-1111
VERVE PRODUCTIONS, Yoyogi Mansion, 1-22, Yoyogi, Shibuya Ku, Tokyo. Tel: 379-2531
WATANABE MUSIC PUBLISHING CORP., Matsui Building, 1-4, Yuraku Cho, Chiyoda Ku, Tokyo. Tel: 502-0038
WATANABE PRODUCTIONS, Matsui Building, 1-4, Yuraku Cho, Chiyoda Ku, Tokyo. Tel: 502-0541

RECORD MANUFACTURERS

COSDEL, Nikkatsu Int'l Bldg., Rm. 525, 1-1, Chome, Yuraku-cho, Chiyoda-ku, Tokyo. Tel: (271) 5861/2.
KING, 1 Ofowa-cho 2-Chome, Bunkyo-ku, Tokyo. Tel: (941) 3111. Cable: KINGRECORD.
NIPPON COLUMBIA, 17 Tango-cho, Akasaka, Minato-ku, Tokyo. Tel: (584) 8111.
NIPPON CROWN, 1 Tamachi 7-Chome, Akasaka, Minato-ku, Tokyo. Tel: (582) 4741/5. Label: Crown.
NIPPON GRAMMOPHON, 57 Aoyama Kita-machi 6-Chome, Minato-ku, Tokyo. Tel: (401) 4131/3. Cable: GRAMOCORD.
NITCHIKU INDUSTRIAL, c/o Nippon Columbia, 17 Tango-cho, Akasaka, Minato-ku, Tokyo. Tel: (584) 8111.
This company represents: Alshire (USA), which is pressed and distributed by Nippon Columbia.
POLYDOR (see Nippon Grammophon)
TEICHIKU, 1 Nishi-Shimbashi 2-Chome, Minato-ku, Tokyo. Tel: (502) 6651/8.
TOSHIBA, 30 Akasaka Tameika, Minato-ku, Tokyo. Tel: (583) 1111. Cable: TOSHIBAMUSICAL.
VICTOR, 11 Honcho 4-Chome, Nihombashi, Chuo-ku, Tokyo. Tel: (241) 7811. Cable: VIC.

MALAYSIA

ARTISTS

AVENGERS, THE (Philips)
DAHARI, KARTINA (Philips)
FALCONS, THE (Columbia)
FRANCES, MYRIAM (Philips)
MANDY (Philips)
NEALE, BRYAN, & THE CHECKMATES (Philips)
RAMLEE (Columbia)
ROSNAH (Philips)
SAKURA (Columbia)
SALOMAH (Columbia, Parlophone)
SURIYA, HENRY (Philips)
SURIYA, NAOMI, & THE BOYS (Philips)
THUNDERBIRDS, THE (Philips)
TRAILERS, THE (Cosdel)
WEE, JANICE (Philips)

RECORD MANUFACTURERS

BORNEO, P. O. Box 151, Kuala Lumpur. Cable: BORNEO. Branches: Maxwell Rd., Ipoh; 6-A Weld Quay, Penang
COLUMBIA (see Borneo)
COSDEL, 174 Jalan Tuanku Abdul Rahman, China Insurance Building, Room 305, Kuala Lumpur.
PHILIPS, c/o William Jacks, Chartered Bank Building, Jalan Ampang, Kuala Lumpur. Tel: 25431

MEXICO

ARTISTS

ACERINA, CONSEJO VALIENTE (Orfeon)
ACEVEDO, RAFAEL (Orfeon)
ACOSTA, ENRIQUE (Cisne)
ACOSTA, LEO (Capitol)
ACOSTA, SOLEDAD (Musart)
AGUILAR, ANTONIO "TONI GARI" (Cisne & Mustart)
AGUILAR, HOMERO (CBS)
AGUILAR, LUIS (RCA Mexicana)
AGUILERA, CATALINA (Capitol)
ALCALA, MARCO ANTONIO (CBS)
ALCONES DE SALITRILLO, LOS (Orfeon)
ALGARA, ALEJANDOR (RCA Mexicana)
ALGODONEROS DE TORREON, LOS (Cisne)
ALONSO, ENRIQUE (Orfeon)
ALVARADO, CARLOS (Peerless)
ALVAREZ, GUILLERMO (Peerless)
AMERICANS, LOS (Orfeon)
ANDERSON, CHUCK (CBS)
ANDRIK (Capitol)
ANGEL, MIGUEL (Musart)
ANGELICA, MARIA (Musart)

ANINA, BRAVO ANA MA. (Orfeon)
 APSON, LOS (Peerless)
 ARAGON, LOS (Musart)
 ARGOTE, FRANCISCO (Tizoc)
 ARMENDARIZ, LAURA (Peerless)
 ARREDONDO, VILLANUEVA TADEO (Orfeon)
 ARRIAGA, DIANA (Cisne)
 ARRIAGA, LOS (Orfeon)
 ARRIETA, ROBERTO (Cisne)
 AVENDANO, HUGO (RCA Mexicana)
 AVITIA, FRANCISCO (EL CHARRO) (Orfeon)
 BABY, LOS (Peerless)
 BAENA, SAGRARIO (RCA Mexicana)
 BALDO, PEPE (Orfeon)
 BALEDON, LOURDES (RCA Mexicana)
 BALLEFOLKORICO (RCA Mexicana)
 BANDA DE GUERRA DE GUARDIAS PRESIDENCIALES Y MUSICA DE ARTILLERIA (Orfeon)
 BANDA LOS ESCAMILLA DE CARLOS PENA (Tizoc)
 BANDA SINFONICA DE LA MARINA NAL. (Orfeon)
 BARDISA, RAQUEL (Musart)
 BARON, JORGE (RCA Mexicana)
 BATIZ, JAVIER (Peerless)
 BELMONT, LOS (Orfeon)
 BELTRAN, LOLA (Peerless)
 BERIT, JULIAN ROMERO SANTOS (Orfeon)
 BERMUDEZ, BETO (Tizoc)
 BERNAL, MANUEL (RCA Mexicana)
 BRAVO, MARIA (Capitol)
 BREEKIN, ELIAS (Cisne)
 BRENDA Y BONNY (Orfeon)
 BRIBONES, LOS (RCA Mexicana)
 BRONCOS DE REYNOSA, LOS (Peerless)
 BRUJOS, LOS (Cisne)
 BUELNA, VICTOR (Peerless)
 BUSTILLOS, GILBERTO (Polydor)
 CACHO/SU CONJUNTO (CBS)
 CAMARGO, TONY (RCA Mexicana)
 CAMINANTES, LOS (Musart)
 CAMPEROS DE SINALOA, LOS (Orfeon)
 CAMPOS, CARLOS (Musart)
 CAMPOS, CHELA (CELIA CAMPOS DIAZ) (Orfeon)
 CAMPOS, KIKO (RCA Mexicana)
 CAMPOS, MAYITA (RCA Mexicana)
 CANALES, ADELA (LILLIAN LLINAS) (Orfeon)
 CANEDO, PACO (Peerless)
 CANSINO, SERGIO (Cisne)
 CANTORAL, ROBERTO (RCA Mexicana)
 CANTORES DEL PANUCCO, LOS (Cisne)
 CAOS, SILVIA (Cisne)
 CAPULINA (Capitol)
 CAPULLITO (Peerless)
 CARDELL, TENA (Cisne)
 CARDENAS, LETIZIA (Cisne)
 CARDENAS, LUCHA (Tizoc)
 CARDENAS, OLIMPO (Orfeon)
 CARRERA, LUPITA (Peerless)
 CARRILLO, ALVARO (RCA Mexicana)
 CARRILLO, JOSE (CBS)
 CARRION (Orfeon)
 CASO, ROBERTO (Tizoc)
 CASSINI, JUAN CAMPUZANO (CONJ. HNOS. AQUINO) (Cisne)
 CASTELLANOS, GUSTAVO (Capitol)
 CASTILLO, PEPE (Musart)
 CASTILLON, LAS (Capitol)
 CASTILLON, PABLO (Peerless)
 CASTRO, ROSAUR (Cisne)
 CAYITO (Musart)
 CENTAUROS, LOS (Musart)
 CHAMBERLANES, LOS (Peerless)
 CHARROS DE AMECA, LOS (Tizoc)
 CHURUMBELES DE ESPANA, LOS (RCA Mexicana)
 CIA. INFANTIL DE T.V. (RCA Mexicana)
 CISNEROS, GUICHO (RCA Mexicana)
 COLEGIALAS, LAS (Cisne)
 COMETAS, LOS (CBS)
 COMPARSA UNIVERSITARIA, LA (RCA Mexicana)
 CONJUNTO AGUAPRIETA DE CHUCHO NILA (Tizoc)
 CONJUNTO BATABANO (Orfeon)
 CONJUNTO CARAVANA (Cisne)
 CONJUNTO DE MANUEL DIAZ (CBS)
 CONJUNTO EMBAJADORES NORTENOS DE CADEREYTA NUEVO LEON (Capitol)
 CONJUNTO HABANA (Orfeon)
 CONJUNTO JAROCHO "VILLA DEL MAR" (Tizoc)
 CONJUNTO LINDO VERACRUZ (Capitol)
 CONJUNTO NORTENO (RCA Mexicana)
 CONJUNTO REGIO (Cisne)
 CONJUNTO SENORIAL (Peerless)
 CONJUNTO T. TAMAUL
 CONSENTIDA, LA (MA. DE LOS ANGELES LOYA) (Orfeon & RCA Mexicana)
 CONTIKIS TEAM, LOS (Cisne)
 CONTRERAS, JORGE (Cisne)
 CORO MEXICO (Philips)
 CORO VOCES OBRERAS DE MEXICO (Orfeon)
 CORONA, SERGIO (RCA Mexicana)
 CORONELAS DE CHIHUAHUA, LAS (Capitol)
 CORREA, MANUEL (Capitol)
 CORTAZAR, ERNESTO (Peerless)
 CORTEZ, OSWALDO (Peerless)
 COSTA, CARMEN (Polydor)
 COSTA, CESAR (RCA Mexicana)
 COTORINOS, LOS (Tizoc)
 CRANZ, EMILY (Capitol)
 CRAZY BIRDS, LOS (Orfeon)
 CRI CRI (GABILONDO SOLER) (RCA Mexicana)
 CRUZ, CELIA (Orfeon)
 CRUZ, JOSE (Tizoc)
 CUARTETO LOS CLASICOS (Cisne)
 CUARTETO VENDAVAL (Peerless)
 CUATREROS DE SONORA, LOS (Orfeon)
 4 APRIORI, LOS (CBS)
 4 BRILLANTES, LOS (CBS)
 4 CRICKETS, LOS (CBS)
 4 MOSQUETEROS, LOS (Capitol)
 CUATRO TONOS, LOS (RCA Mexicana)
 CUERVOS, LOS (Capitol)
 DANDYS, LOS (RCA Mexicana)
 DANZONERA MANDINGA ORQUESTA (RCA Mexicana)
 DE GUERRERO, FRANCISCO (CBS)
 DE LOURDES, MARIA (Orfeon)
 DE LYS, ASTRID (Cisne)
 DE TEJADA, MIGUEL LERDO, ORQUESTA (RCA Mexicana)
 DEL REAL, LEONORA (Cisne)
 DEL VALLE, JAVIER (CBS)
 DEMETRIO, LUIS (Musart)
 DENYS, DURCY (Philips)
 DESENFRENADOS, LOS (Philips)
 DIAZ, NAHRO (Orfeon)
 DI MARIE (RCA Mexicana)
 DINAMICOS, LOS (Musart)
 DINO & DINA (Capitol)
 DIPLOMATICOS, LOS (Orfeon)
 DOLORES, MARIA (CBS)
 DOMINGUEZ, EMILIO (Musart)
 DOMINGUEZ, JESUS (Tizoc)
 DOMINICS, LOS (Polydor)
 DONNENOS, LOS (CBS)
 DORA MARIA (Musart)
 DORANTES, IRMA (Orfeon)
 DOS OROS, LOS (CBS)
 DOS REALES, LOS (Musart)
 DUETO AGUILA Y SOL (Orfeon)
 DUETO AMANCER (CBS)
 DUETO AMERICA (CBS)
 DUETO P. CABRERE Y ENRIQUE NAVARRO (Orfeon)
 DUETO FONTANA (CBS)
 DUETO IRENE Y FIDEL (Capitol)
 DUETO JANITZIO (CBS)
 DUETO LANDEROS (Tizoc)
 DUETO MISERIA (RCA Mexicana)
 DUETO "PUNTO Y COMA" (Cisne)
 DUETO RIO BRAVO (CBS)
 DUETO ZERMENO (CBS)
 DUGS DUGS, LOS (RCA Mexicana)
 DUHALT, MARTHA (CBS)
 DURAN, YOLANDA (CBS)
 EL MATEMATICO, JUAN (RCA Mexicana)
 ELEGRES DE TERAN (CBS)
 ELIZABETH (Peerless)
 ELIZABETHA (Orfeon)
 ENMASCARADOS DE LAREDO, LOS (RCA Mexicana)
 ESCLAVOS, LOS (RCA Mexicana)
 ESCUDERO, SALVADOR (Musart)
 ESPARZA, ARMANDO SIERRA (Capitol)
 ESPARZA, RUBEN (Peerless)
 ESPIAS, LOS (CBS)
 ESTENOZ, FERNANDO (EL CUCHICUCHI)
 ESTUDIANTES, LOS (Orfeon)
 ESTUDIANTINA DE AGS. (Peerless)
 ESTUDIANTINA DE LA UNIVERSIDAD AUTONOMA DE GUADALAJARA (Musart)
 ESTUDIANTINA DE LA UNIVERSIDAD AUTONOMA DE QUERETARO (Musart)
 ESTUDIANTINA DE LA UNIVERSIDAD DE GUANAJUATO (Musart)
 ESTUDIANTINA DE TAXO (Orfeon)
 ESTUDIANTINA DE U.N.A.M. (Peerless)
 ESTUDIANTINA QUEEN MARY SCHOOL (CBS)
 ESTUDIANTINA SCOUT DE PUEBLA (Musart)
 ESTUDIANTINA UNIVERSITARIA POTOSINA (Musart)
 EVA MARIA (Capitol)
 EVITA (Philips)
 FABRICIO (Capitol)
 FABULOSOS CROONERS, LOS (Philips)
 FANTASMAS, LOS (Peerless)
 FENDER, FREDDIE (Philips)
 FERNANDEZ, FERNANDO (Musart)
 FERNANDEZ, JORGE (Orfeon)
 FERRER, CHUCHO, ORQUESTA (RCA Mexicana)
 FLAMINGOS, LOS (Musart)
 FLAMINIOS, LOS (Cisne)
 FLORES, JUDITH (Capitol)
 FLORES, PEDRO (Cisne)
 FRANCE, MARIA (RCA Mexicana)
 FRANCO, MAGDA (CBS)
 FRANKIE Y LOS MATADORES (Peerless)
 FRATELOS, LOS (Cisne)
 FREDDY'S, LOS (Peerless)
 FRENETICOS, LOS (Peerless)
 FURIO, SONIA (CBS)
 GABRIELA (Capitol)
 GALAZ, ENRIQUE ORDUNO (Tizoc)
 GALLARDO, JUAN (RCA Mexicana)
 GALVAN, MARCELA (CBS)
 GALVEZ, EMILIO (Musart)
 GAONA, RAMON (Polydor)
 GAOS, LAS (RCA Mexicana)
 GAOS, MAYTE (RCA Mexicana)
 GAOS, PLY (RCA Mexicana)
 GARAY, QUETA (Peerless)
 GARCIA, LALO (CBS)
 GARDENAS, LETIZIA (Peerless)
 GARZA, ADOLFO (Capitol)
 GARZA, CARMINA (Polydor)

continued on page 126

INTERNATIONAL TALENT

Continued from page 125

- GARZA, EVA (CBS)
 GATICA, LUCHO (Capitol)
 GAY CROONERS, LOS (RCA Mexicana)
 GEMINIS, LOS (Capitol)
 GENIOS, LOS (Philips)
 GITTERS, LEROY (Cisne)
 GOLONDRINAS, LAS (Tizoc)
 GOMEZ, ROSITA (Peerless)
 GONZALEZ, DEMETRIO (RCA Mexicana)
 GONZALEZ, MANOLITA (Cisne)
 GONZALEZ DE COSSIO, DIEGO (Orfeon)
 GRAN ORQUESTA CHIAPAS (Orfeon)
 GRANDA, BIENVENIDO (Musart & Orfeon)
 GREEN, OSCAR (Capitol)
 GUILLOT, OLGA (Musart)
 GUTIERREZ, ALCIDES (Cisne)
 GUZMAN, ENRIQUE (CBS)
 GUZMAN, JAIME (Tizoc)
 "H," LOS (Tizoc)
 HALEY, BILL (Orfeon)
 HAM, CARLOS BAHO (CBS)
 HAPPY BOYS, LOS (Musart)
 HERMANAS AGUILA (Orfeon)
 HERMANAS ALEGRIA (RCA Mexicana)
 HERMANAS HERNANDEZ, LAS (RCA Mexicana)
 HERMANAS HUERTA (CBS)
 HERMANAS JIMENEZ (RCA Mexicana)
 HERMANAS NAVARRO, LAS (RCA Mexicana)
 HERMANAS RAZO (Orfeon)
 HERMANAS SALDIVAR (Capitol)
 HERMANITA NUNEZ (Orfeon)
 HERMANITAS JARA (LAS GEMELAS DE ORO) (Orfeon)
 HERMANOS AGUILAR (Orfeon)
 HERMANOS CARREON (Orfeon)
 HERMANOS CASTRO, LOS (RCA Mexicana)
 HERMANOS CORREAVEGA (Musart)
 HERMANOS GONZALEZ (Peerless)
 HERMANOS MALDONADO, LOS (Cisne)
 HERMANOS MARTINEZ GIL (Orfeon)
 HERMANOS MICHEL (Peerless)
 HERMANOS ORTIZ (Peerless)
 HERMANOS REYES CON TERESTIA (Musart)
 HERMANOS RIGUAL, LOS (RCA Mexicana)
 HERMANOS SILVA, LOS (RCA Mexicana)
 HERMANOS ZAIZAR (Peerless)
 HERMANOS ZAVALA (Capitol)
 HERNANDEZ, RAUL (CBS)
 HILARIO Y MICKY (Capitol)
 HITTERS, LOS (Orfeon)
 HOOLIGAN, LOS (Orfeon)
 HUMBERTO (Peerless)
 INDIANOS, LOS (Capitol)
 INFANTE, RITA (Cisne)
 JARA, PEPE (RCA Mexicana)
 JETS, JOHNNY (CBS)
 JETS, LOS (Capitol)
 JILGUERILLAS, LAS (CBS)
 JIMINEZ, JOSE ALFREDO (RCA Mexicana)
 JORDAN, ROBERTO (RCA Mexicana)
 JUAN, JOSE (RCA Mexicana)
 JULISA (Orfeon)
 JUNIORS, LOS (Peerless)
 KLAN, EL (Polydor)
 LAMARQUE, LIBERTAD (RCA Mexicana)
 LANDIN, AVELINA (Cisne)
 LANDIN, MA. LUISA (RCA Mexicana)
 LARA, AUGUSTIN (RCA Mexicana)
 LARA, EDUARDO (CBS)
 LASSO, GLORIA (Musart)
 LAURE, MIKE, Y SUS COMETRAS (Musart)
 LEDESMA, JORGE (Peerless)
 LENA Y LOLA (Musart)
 LEOS, LOS (Polydor)
 LEYVA, ERNESTO (Peerless)
 LICHA Y EFRAIN (Musart)
 LIGO, CARLOS (Capitol)
 LINARES, ENRIQUE (Peerless)
 LITO, JOSE (RCA)
 LLANEROS DE SAN FELIPE, LOS (CBS)
 LOBERA, ESTHER (Peerless)
 LOBO Y MELON (Orfeon)
 LOLITA (RCA Mexicana)
 LOPEZ, SALVADOR "OSO NEGRO" (Cisne)
 LOPEZ, SONIA (CBS)
 LOPEZ, TOMMY (RCA Mexicana)
 LOPEZ, VIRGINIA (RCA Mexicana)
 LORY, LORENZA, (Cisne)
 LOUD JETS, LOS (RCA Mexicana)
 LUCHA Y JOSE JUAN (RCA Mexicana)
 LUPE Y RAUL (RCA Mexicana)
 MACIAS, AMALIA (Peerless)
 MACIAS, JORGE (Capitol)
 MACIEL, ANTONIO (RCA Mexicana)
 MADRUGADORES DEL BAJIO, LOS (CBS)
 MANZANERO, A. (RCA)
 MAR, NOE Y SU ORQUESTA (Cisne)
 MARIACHI MONTERREY DE MANUEL RAMOS (Cisne)
 MARIACHI ORO Y PLATA (JOSE CHAVEZ) (Capitol)
 MARIACHI RAFAEL PALOMAR (Tizoc)
 MARIMBA CHIAPA DE CORZO (Tizoc)
 MARIMBA "CORONA" DE TAPACHULA (Orfeon)
 MARIMBA HERMANOS FERNANDEZ (Orfeon)
 MARIMBA PERLADE SOCONUSCO (Orfeon)
 MARISCAL, DIANA (Orfeon)
 MARTINEZ, HECTOR HUGO (Cisne)
 MARTINEZ, SAUL (Orfeon)
 MATEMATICOS, LOS (RCA Mexicana)
 MATILDE (Capitol)
 MAYITA Y KIKO (RCA Mexicana)
 MEDINA, PACO (Orfeon)
 MEJIA, MEDINA GUADALUPE (Orfeon)
 MEJIA, MIGUEL ACEVES (RCA Mexicana)
 MELENDEZ, BETTY (Cisne)
 MEMPHIS TRIO (RCA Mexicana)
 MENDEZ, EDMUNDO (Tizoc)
 MENDEZ, NACHO (Capitol)
 MENDOZA, AMALIA (RCA Mexicana)
 MENDOZA, ELVIA (Musart)
 MENDOZA, JUAN (Peerless)
 MERCERON, MARIANO, ORQUESTA (RCA Mexicana)
 MEXICO BELLO (Tizoc)
 MICHEL, MARTHA (Philips)
 MILTON, NADIA (Capitol)
 MIRANDA, MUNDO Y LOS CICLONES (Polydor)
 MOLINA, OLIVIA (Peerless)
 MONARES, NARCISO (Philips)
 MONCADA, LOS (Cisne)
 MONICA (Capitol)
 MONJES, LOS (CBS)
 MONTEJO, LOS (Capitol)
 MONTES, AMPARO (Orfeon)
 MONTES, YOLANDA (TONGOLELE) (CBS)
 MONTIEL, ROSENDO (Polydor)
 MOONLIGHTS, LOS (RCA Mexicana)
 MORENO, LEDA (Polydor)
 MORENO, LUCHA (RCA Mexicana)
 MORENO, LUIS (CBS)
 MORETT, GINA (Cisne)
 MORQUECHO, ALFONSO (RCA Mexicana)
 MOTA, BENJAMIN SANCHEZ (Cisne)
 MOYA, LUIS (Musart)
 MUERTOS, LOS (Tizoc)
 MUNIZ, MARCO ANTONIO (RCA Mexicana)
 MUNOZ, MANOLO (Musart)
 NAHAM, ALFREDO, (Cisne)
 NALDEZ, JIAJEY (Peerless)
 NOBLE, COROS (CBS)
 NOVELO, RUBEN ZEPEDA (Musart)
 NOVELS, LOS (Orfeon)
 OLACE, FERNANDO RAMIREZ (Cisne)
 OLIVARES, PEDRO (Cisne)
 ORONA, ARTURO (Cisne)
 ORQUESTA DE INGENIERIA (Capitol)
 ORQUESTA DE KAY PEREZ (Philips)
 ORQUESTA PACO SOLIS (Orfeon)
 ORQUESTA TAMPICO (CBS)
 OSCARITO (Polydor)
 OSEGUERA, FRANCISCO (Capitol)
 OSORIO, HILARION (CBS)
 OVIEDO, SANTA (Peerless)
 OVNIS, LOS (Peerless)
 PADILLA, CARLOS (Peerless)
 PADILLA, MARGARITA (CBS)
 PAJAREROS, LOS (Tizoc)
 PALOMAR, ROMAN (Peerless)
 PALOMAS, LAS (CBS)
 PALOMERA, LUPITA (RCA Mexicana)
 PANCHOS, LOS (CBS)
 PANDILLA VERACRUZANA, LA (Orfeon)
 PANKYS, LOS (Cisne)
 PAPERS BOYS, THE (Cisne)
 PATRON, MARIO (Capitol)
 PAZOS, VICTOR RUIZ (Capitol)
 PEREZ, ROMERO JUDITH (Orfeon)
 PICAPIEDRA, LOS (Cisne)
 PICOLINOS, LOS (CBS)
 PIMENTEL, GUSTAVO (Cisne)
 PIMENTEL, GUSTAVO, ORQUESTA (RCA Mexicana)
 PIPORRO, EL (Musart)
 PLASCENIA, PEDRO (Capitol)
 PLATA, MARTIN (RCA Mexicana)
 PLEBEYOS, LOS (CBS)
 POLIVOCES, LOS (Orfeon)
 POLO (Peerless)
 PONCE, WENCE (Philips)
 POVENTUD, MIGUELITO (RCA Mexicana)
 PRADO, ESTEBAN, Y SU CONJ. NORTENO (Cisne)
 PRIETA LINDA, LA (RCA Mexicana)
 PRIETO, ANTONIO (RCA Mexicana)
 PRIETO, JOAQUIN (Capitol)
 PRINCIPE AZTECA, EL (RCA Mexicana)
 PROFETAS, LOS (Capitol)
 QUINTANA, ELVIRA (CBS)
 QUINTERO, VIOLETA (CBS)
 QUIRAZCO, TONO (Orfeon)
 RAMIREZ, GABRIEL (Orfeon)
 RAMOS, FRANCISCO JAVIER (Cisne)
 RAMOS, HESQUIO (Cisne)
 RAMOS, JUAN JOSE (Musart)
 RANDAL, LOS (Peerless)
 RENATA (MARTHA SILVIA FLORES) (Orfeon)
 RENATO (Cisne)
 RENO, LOS (Peerless)
 REY, CARMELA (RCA Mexicana)
 REYES, GERARDO (CBS)
 REYES, MALU (Musart)
 REYES, NICO Y SU ORQUESTA (Cisne)
 REYNOSO, DAVID (CBS)
 RIO BRAVO (RCA Mexicana)
 RIOLOBOS, DANIEL (Musart)

RIOS, ELVIRA (RCA Mexicana)
 RIVERA, ALEJANDRO (Cisne)
 RIVERO, CARMEN (CBS)
 RIVIERE, LOS (Cisne)
 RIZZARDI, ALDO (Peerless)
 ROBLES, VALENTIN (Orfeon)
 ROCA, MARTIN (Philips)
 ROCA, RICARDO (Capitol)
 ROCKIN DEVILS, LOS (Orfeon)
 RODRIGUEZ, HOMERO (Peerless)
 RODRIGUEZ, ROSITA (RCA Mexicana)
 ROKERS, LOS (Cisne)
 ROMAN, GUADALUPE (Cisne)
 ROMAY, TITINA, (Polydor)
 ROMERO, RUIZ ANTONIO (Orfeon)
 RONDA MEXICANA, LA (Capitol)
 RONDALLA TAPATIA, LA (RCA Mexicana)
 RONDALLA YUCATECA, LA (RCA Mexicana)
 ROSA MARIA (Cisne)
 ROSITA & DANIEL (Peerless)
 RUIZ, PABLO BELTRAN ORQUESTA (RCA Mexicana)
 SAMANIEGO, ENRIQUE (Orfeon)
 SANCHEZ, CUCO (CBS)
 SANDOVAL, CARLOS (Tizoc)
 SANDOVAL, MA. ELENA (Orfeon)
 SANDY (Orfeon)
 SANTINI, NIQUI (Cisne)
 SARRALDE, MIGUEL ANGEL (CBS)
 SERRANO, IRMA (CBS)
 SEXTON JETS, LOS (Orfeon)
 SHAKE DOWNS, LOS (Peerless)
 SHIPPY'S, LOS (Peerless)
 SIERRA, MILISSA (CBS)
 SILVA, CHELO (CBS)
 SILVESTRE, FLOR (Musart)
 SIX KINGS, LOS (Polydor)
 SLEEPERS, LOS (Musart & Orfeon)
 SOCIOS DEL RITMO, LOS (CBS)
 SOLIS, ARTURO (CBS)
 SOLIS, CONCHITA (CBS)
 SOMBRAS, LAS (CBS & Mexicana)
 SOLIS, JAVIER (CBS)
 SOLIS, XAVIER (CBS)
 SONIA (RCA Mexicana)
 SONORA AMERICA (Polydor)
 SONORA MATANCERA (Orfeon)
 SONORA SANTANERA (CBS)
 SONORA VERACRUZ (Orfeon)
 SONORAMICOS, LOS (Cisne)
 SOSA, PEPE (Orfeon)
 SOTARRIVAS, SONORA (Cisne)
 SOTELO, DARIO (RCA Mexicana)
 SOTO, FERNANDO (MANTEQUILLA) (CBS)
 SOTO, LAMARINA CHABELA (Orfeon)
 SOZERS, LOS (Cisne)
 SPARKS, LOS (Orfeon)
 SPUTNIKS, LOS (Orfeon)
 SUAREZ, AL (Orfeon)
 SULTANES DEL NORTE (RCA Mexicana)
 SUPERSECOS, LOS (Polydor)
 TALLAHASSY (Philips)
 TAPIA, PANCHO (Orfeon)
 TARRAZA, JUAN BRUNO (Orfeon)
 TECOLINES, LOS (Peerless)
 TEEN TOPS (CBS)
 THALIA (Peerless)
 THUNDERBIRDS, LOS (Tizoc)
 TIJUANA FIVE, LOS (Capitol)
 TIMMY AND HIS SOUL BROTHERS (Orfeon)
 TIZOC/CUARTETO (Tizoc)
 TONA LA NEGRA (A. DEL CARMEN PEREGRINO) (Orfeon)

TONCHIS, LOS (CBS)
 TOPPERS, LOS (CBS)
 TORRES, ELIAS (Peerless)
 TORRES, JOSE (Orfeon)
 TORRES, PANCHO "EL DORADO" (Orfeon)
 TORVELLINOS, LOS (Cisne)
 TRAVELERS, LOS (Capitol)
 TREJO, ARMANDO (CBS)
 TREJO, VALERIANO (Peerless)
 3 AMIGOS, LOS (CBS)
 TRES ASES, LOS (RCA Mexicana)
 TRES CON ELLA, LOS (RCA Mexicana)
 TRES DIAMANTES, LOS (RCA Mexicana)
 3 HUASTECOS, LOS (Peerless)
 TRES MARINOS, LOS (Capitol & RCA Mexicana)
 TRES REYES, LOS (Orfeon)
 TRIO ALMA HIDALGUENSE (Orfeon)
 TRIO CARIBE (RCA Mexicana)
 TRIO HERMANOS AGUIRRE (Tizoc)
 TRIO LOS JAIBOS (Peerless)
 TRIO LOS MARCOS (Peerless)
 TRIO LOS PINGUINOS (Philips)
 TRIO LOS UNICOS (Cisne & Peerless)
 TRIO ROMANTICO (Cisne)
 TRIO SAN MIGUEL (Capitol)
 TROQUEROS, LOS (Tizoc)
 TROVADORES, LOS (Tizoc)
 TUERO, EMILIO (RCA Mexicana)
 URDIAN, ALFREDO Y SU ORQUESTA (Tizoc)
 VALADEZ, FERNANDO (RCA Mexicana)
 VALENICA, CARMEN (Cisne)
 VALENTE, JORGE (CBS)
 VALENZUELA, GILBERTO (RCA Mexicana)
 VARGAS, CHAVELA (Orfeon)
 VARGAS, JORGE (Capitol)
 VARGAS, PEDRO (RCA Mexicana)
 VARGAS, ROBERT/CARLOS BAHO (CBS)
 VAZQUEZ, ALBERTO (Musart)
 VAZQUEZ, RAFAEL (RCA Mexicana)
 VEGA, JAVIER (Musart)
 VELA, MANUEL (Musart)
 VELAZQUEZ, ANTONIO (Cisne)
 VELAZQUEZ, REVECA CONSUELO (RCA Mexicana)
 VENEGAS, JOSE "EL BRONCO"
 VERA, LINDA (CBS)
 VERI, NINO (Peerless)
 VIAJEROS, LOS (RCA Mexicana)
 VICTORIA, MA. (RCA Mexicana)
 VIKINGOS, LOS (Cisne)
 VILLA, LUCHA (Musart)
 VILLA, OLGA (Cisne)
 VIOLINES DE VILLAFONTANA (RCA Mexicana)
 VIOLINES MAESTROS DE MEXICO (CBS)
 XOCHIMILCAS, LOS (Peerless)
 YAKI, LOS (Capitol)
 YEYO (Musart)
 YORSYS, LOS (Musart)
 ZABLUDOWSKY, JACOBO (Philips)
 ZAIZAR, DAVID (Peerless)
 ZARZOZA, CHUCHO, ORQUESTA (RCA Mexicana)
 ZERMENO, ALVARO (Polydor)
 ZIGNOS, LOS (RCA Mexicana)
 ZORROS, LOS (CBS)

RECORD MANUFACTURERS

C B S, San Bartolo, Naucalpan, Estado de Mexico.
 Tel: 27-62-20. Cable: COLRECORD.
 Labels: CBS, Harmony, Okeh.

CAPITOL DE MEXICO, Ayuntamiento 54, Mexico 1,
 D.F. Tel: 18-13-20. Cable: CAPRECORD.
 Labels: Capitol, Odeon.

DISCOS MUSART, APTDO, 17503, Tacuba, Mexico,
 D.F. Tel: 27-00-20. Cable: MUSART.
 Label: Musart.

DISCOS TIZOC, PO Box 11620, Mexico 11, D.F.
 Division del Norte 31, Mexico 12, D.F. Tel:
 43-72-41. Cable: DISCRITZOC.
 Label: Tizoc.

DISCOS UNIVERSALES (DUSA) Tiber 58, Mexico 5,
 D.F. Tel: 11-72-42, 25-29-89. Cable: GRAM-
 MOPHON.
 Labels: Atlantic, Belart, Heliodor, Kama Sutra,
 Metro, Philips, Polydor, Sonvel, Velvet, Wing.

ORFEON-VIDEO VOX, APDO. 428, Calle 8 y Alce,
 Blanco, Naucalpan. Tel: 27-91-51. Cable: DIS-
 MEXSA.
 Labels: Orfeon, Dimsa, Maya, Ariel.

PEERLESS, Laguna Mayran 232, Mexico 17, D.F.
 Tel: 45-63-40. Cable: PEERLESS.
 Labels: Peerless, Eco.

R C A VICTOR MEXICANA, Ave. Cuiclahuac 2519,
 Mexico 16, D.F. Tel: 27-60-20.
 Labels: Camden, RCA Victor.

NETHERLANDS

ARTISTS

AIMEE (IFO) PM: Peter Rensen; BA: PRP-Int'l
 Managements

ALBERTI, WILLY & WILLEKE (Philips)

ALBERTO (Delta) PM: A. Gemert

ALINE (Delta) BA: IFO-International Management

AMELING, ELLY (Iramac) BA: Iramac

ANSCHUTZ, SONIA (Iramac) BA: Iramac

ARMAND (Fontana)

BAARS, GONNIE (Artone) PM: Aart Baars

BALL, MARGIE (Artone) PM: Herman Stok

BAROQUES, LES (Whamm) PM: International Artists;
 BA: Hans Keijser

BIJL, MARTINE (Relax) BA: Iramac

BILUSKA, ILOKKA (CNR)

BLAASER, JAN (Negram) PM: Jan Blaaser

BOJOURA (Polydor)

BOS, CONNY VAN DEN (Philips)

BOUBER, BOB (Artone)

BOY'S BIG BAND (Artone) PM: M. A. de Ruyter

BRAAK, TED DE (Barclay)

BRINK, JOS. (Imperial) BA: IFO-International Man-
 agement

BROKKEN, CORRY (Polydor) PM: Rene Sleswijk

BROMSNOR (Negram) PM: Lou Geels

BROSENS, ALFRED (Relax) BA: Iramac

COWBOY GERARD (Delta) PM: Gerard de Vries; BA:
 Radio Veronica

CORVAIRS, THE, PM: Peter Rensen

CRUCHES, LES (CBS) PM: Wim Verbruggen

DAVID THE RED SEA SINGER (Whamm)

DAY, MICKEY (Omega)

DECHENNE, DANIELLE (Iramac) PM: G. de Koos

DECR00S, JEAN (Iramac) PM: G. de Koos

DE GROOT, BOUDEWIJN (Decca)

DELGORGE, MARIANNE (Relax) BA: Iramac

DIEVAL, JACK (Relax) BA: Iramac

DINGES (Action) BA: Hans Keijser

DOBBS, TREA (Decca) BA: Phonogram

DOWN TOWN JAZZ BAND (Artone) PM: Roefie
 Hueting

DUKES, THE (Decca)

DUTCH SWING COLLEGE BAND (Philips) PM: A.
 Ligthart

DYKE, LOUIS VAN (CBS) PM: Jacques Schols

ELEMENTS (Relax) BA: Iramac

ELSINK, HENK (Philips) BA: Phonogram

EXPLOSIONS, THE (Delta)

FRAZER, RONNIE (Relax) BA: Iramac

GALE, MARTIN (Artone)

GOLDEN EARRINGS (Polydor)

GRONLOH, ANNEKE (Philips) BA: Phonogram

HAIGS, THE (Artone) PM: Cees van Gardingen

HANGMENS, THE (IFO) PM: Peter Rensen; BA: PRP-
 Int'l Managements

HEIKREKELS (Telstar)

HERMANS, TOON (HMV)

continued on page 130

INTERNATIONAL TALENT*Continued from page 127*

HET (Fontana)
HOES, JOHNNY (Telstar)
HUMBACKS, THE (East-Sound) PM & BA: Hans Keijser
HUNTERS, THE (RCA) BA: IFO-International Management
IMPACTS, THE (Action) PM & BA: Hans Keijser
JANSEN, RUDOLF (Iramac) PM: G. de Koos
JAY-JAYS (Philips)
JONGEWAARD, LEEN (Philips) BA: Phonogram
KAART, RAY (Whamm) PM: John de Mol; BA: International Artists
KAN, WIM (Philips)
KENT, KARIN (Decca)
KILIMA HAWAIIANS, THE (CBS) PM: Bill Buysman
KLIJN, NAP DE (Iramac) PM: G. de Koos
LAZY-BONES, THE (Action) PM & BA: Hans Keijser
LEEUVEN BOOMKAMP, CAREL VAN (Iramac) BA: Iramac
LIST, LIESBETH (Philips)
LORDS, THE (CBS) PM: John de Mol; BA: Hans Keijser/International Artists
MALANDO (Philips)
MARINA, IMCA (Philips) BA: Phonogram
MARION (Whamm) PM: John de Mol; BA: International Artists
MASKERS, DE (Artone) PM: Lion J. Swaab
MENGELBERG, MISJA (Artone)
MOKUM BEAT FIVE (Delta) PM: Joop Reijntjes
MOOTEN, HARRY (Europhon) PM: John de Mol; BA: International Artists
MOPS, THE (Action) PM & BA: Hans Keijser
MOTIONS, THE (Havoc) PM: Cees van Leeuwen
MUDFIELD SKIFFLE GROUP, THE (Artone) PM: Will Bakker

NECKHEIM, ENRICO (Europhon) PM: John de Mol; BA: International Artists
NEW ORLEANS SYNCOPATORS, THE (Artone) PM: Jan Burgers
NIEMAN, ELLY (Philips) BA: IFO-International Management
NIJS, ROB DE (Philips) BA: Phonogram
O. K. WOBLERS, THE (Artone) PM: Pi Scheffer
OLOF, THEO (Iramac) BA: Iramac
OUTSIDERS, THE (Relax) PM: J. van Setten
PETITES ETOILES, LES (IFO) PM: Peter Rensen; BA: PRP-Int'l Managements
PIERRE (Delta) PM: P. Kartner
POONS, DICK (Relax) PM: Relax
Q 65 (Fontana)
RAVES, THE (Action) PM & BA: Hans Keijser
REYS, RITA (Philips)
RICHARD, JEAN-PIERRE (IFO) PM: Peter Rensen; BA: PRP-Int'l Managements
RO-D-Y'S (Philips)
RONNIES, THE (Delta) PM: Ronny Schutte
RUDY & THE ROYAL RHYTHMICS (Artone) PM: Rudy van Dalm
RUSSELL, JOHN "KING SIZE" (Whamm) PM: John de Mol; BA: International Artists
SANDY COAST, THE (Relax) PM: Relax
SCHOBEN, WILLY (Artone)
SCHOLTE, BOB (Ancore)
SCHRAM, SJAKIE (Artone)
SCOTT, MILLY (CNR)
SENNETT, RUDY (Havoc)
SHAFFY, RAMSES (Philips)
SHIRLEY (Relax) PM: van Klengeren
SHOES, THE (Polydor)
SHORT '66 (Philips) PM: J. van Setten
SMIT, BOB (Delta) PM: Hans van Os
SMITH, BROOKS (Iramac) BA: Iramac
SOLINGEN, CONNY VAN (Negram) PM: Cees van Zijtveld; BA: Anagon

SONNEVELD, WIM (Philips)
SOULGROUP, THE (Action) PM & BA: Hans Keijser
SOUNDS-UNITED, THE (Action) PM & BA: Hans Keijser
STAR, ANDY (Negram)
STENEKER, BEN (Philips) BA: Phonogram
TAX, WALLY (Philips) PM: J. van Setten
TEE SET, THE (Teeset) PM: Theo Cuppens
TELKAMP, MIEKE (Philips)
TENIENTES, LOS (Artone) PM: Lion J. Schwaab
TIMMERMAN, GERT (CNR) PM: Ben Essing; BA: International Artists
TOBER, RONNIE (Philips) PM: Peter Rensen; BA: IFO-International Management
TORERO'S (RCA Victor)
TREMORS, THE (Delta) PM: Hans Blomsma
TRIO HELLENIQUE (CNR) PM: Ben Essing; BA: International Artists
TRIO PIM JACOBS (Philips)
TRIX & PARAMOUNTS (Negram-Delta) BA: Hans Keijser
TWEEDEHANDS JET/CORRYBROKEL (Philips)
VALK, RIA (Decca)
VICK, KEES (Relax) BA: Iramac
VRIES, HAN DE (Iramac) BA: Iramac
WAHR, RODDY (Negram)
WAMA'S DE (Delta) BA: Negram-Delta
WAYENBERG (Iramac) BA: Iramac
WERING, JANNY VAN (Iramac) BA: Iramac
WILLIAMS, ROEK & THE FIGHTING CATS (Delta) PM: Ronny Buhre
YOUNG, EDDY (Artone)
ZINMAN, DAVID (Iramac) PM: Concertdir. Beek
ZIPPS, THE (Relax) PM: Philip Elzerman

PERSONAL MANAGERS

AART BAARS, Nieuwe Prinsengracht, 18-111 Amsterdam. (020-225228)
WILL BAKKER, Spuiweg 46, Dordrecht. (01850-8858)



**THE FASTEST
 GROWING
 RECORD COMPANY
 OF HOLLAND**

POLYDOR NEDERLAND N. V. THE HAGUE • HOLLAND

JOHN BEEK, 82 Koninginnegracht, The Hague. (633787)

JAN BLAASER, Comeniusstraat 68, Amsterdam. (020-151788)

HANS BLOMSMA, Herenweg 101, Heemstede. (023-87350)

RONNY BUHRE, Baarsjesweg 274, Amsterdam. (020-163290)

JAN BURGERS, Kostverlorenstr. 8, Amsterdam. (020-231532)

BILL BUYSMAN, Opweg 16, Berkenwoude. (01826-345)

CONCERTDIR. BEEK, Koninginnegracht 18, The Hague. (010-633787/116356)

THEO CUPPENS, Voldersgracht 5, Delft. (01730-23174)

RUDY VAN DALM, Simon Stevinstr. 103, Nijmegen. (08800-21744)

PHILIP ELZERMAN, Emmastraat 21, Dordrecht. (01850-33563)

BEN ESSING, Spoorstraat 40, Alkmaar. (17656-02200)

CEES VAN GARDINGEN, Schout van Eykiaan, 13, Leidschendam. (01761-3529)

LOU GEELS, Van Alphenstraat, Voorburg. (070-838178)

A. GEMERT, Plesmanlaan 85, Amsterdam. (020-150547)

ROEFIE HUETING, Roelofsstraat 6, The Hague. (070-249744)

INTERNATIONAL ARTISTS, Leidsegracht 11, Amsterdam. (02022-2626)

P. KARTNER, Kastenleeseestr. 40, Lichtaart, Belgium. (014-56758)

HANS KEIJSER, de Wittenkade 118, Amsterdam. (020-187138)

HR. VAN KLINGEREN, NZ Voorburgwal 72, Amsterdam. (020-240829)

HUGO KOK, Kastanjesingel 172, Rotterdam. (189-111)

DR. G. DE KOOS, Brediusweg 43, Bussum. (02959-12806)

CEES VAN LEEUWEN, Gagelplein 10, The Hague. (070-633091)

A. LIGTHART, Gaelstraat 15, Wateringen. (01742-3512)

JOHN DE MOL, Leidsegracht 11, Amsterdam. (02022-2626)

HANS VAN OS, Moliustr. 21, Den Bosch. (04100-36381)

JOOP REIJNTJES, Molukkenstr. 35, Amsterdam. (02094-5237)

PETER RENSEN, Middenweg 39, Amsterdam. (020-041470/59625)

M. A. DE RUYTER, Bronckhorststr. 18, Amsterdam. (020-721583)

PI SCHEFFER, Van Ostadelaan 76, Naarden. (02959-19766)

JACQUES SCHOLS, Fresialaan 54, de Kwakel Uithoorn (02975-3426)

RONNY SCHUTTE, Legmeerstraat 73, Amsterdam. (020-157381)

J. VAN SETTEN, Pr. Hendrikkade, 48-Kamer 17, Amsterdam. (020-232764)

R. SLEESWIJK, Amersfoortse Straatweg 93, Bussum

RENE SLEESWIJK, Amstel 127, Amsterdam. (020-226166)

HERMAN STOK, Prinsengracht 724, Amsterdam. (020-230191)

LION J. SWAAB, Joh. Huizingalaan 165, Amsterdam. (020-151957)

WIM VERBRUGGEN, Theaterbureau Tilburg, Bisschop Zwijnsenstr. 90a, Tilburg. (04250-20213)

GERARD DE VRIES, Burg. Lambooylaan 5, Hilversum. (02950-12212)

CEES VAN ZIJVELD, Dronensingel 51, Bodegraven. (02950-80000)

BOOKING AGENTS

ANAGON, Louise de Colignystr. 28, The Hague. Tel: 070-634827

JOHN BEEK, 82 Koninginnegracht, The Hague. Tel: 633787

I F O-INTERNATIONAL MANAGEMENT, Middenweg 39, Amsterdam. Tel: 020-59625

INTERNATIONAL ARTISTS, Leidsegracht 11, Amsterdam. Tel: 020-222626

IRAMAC NV, Brediusweg 43, Bussum. Tel: 02159-32456

continued on page 132

Yes, we are the biggest in Holland
But why should we scream it!

N.V. Phonogram
Singel 170 Amsterdam Holland
Phone 020 | 245588

PHILIPS



DECCA



PAGE ONE RECORDS

DERAM



Brunswick



WE FOLLOW YOU ALWAYS—
not only with smash hits but
also on B-material that could be
interesting for our area.

**WE KNOW ALL THE GIRLS and
BOYS** recording in our territory
and **THEY** (the girls and the
boys) **KNOW US!!!**

This means that we have
magnificent opportunities for
obtaining local covers on
your material.

Contact us:

EDITIONS ALTONA NV
Vondelstraat 90
AMSTERDAM

Manager: Wim van Vught
Phones: (020) 18 63 24
Cables: **ALTONMUSIC**

Associate companies:

U.A. MUSIC NEDERLAND NV
PALACE HOLLAND NV
KASSNER-ALTONA NV

INTERNATIONAL TALENT

Continued from page 131

HANS KEIJSER PROD'NS, de Wittenkade 118, Amsterdam. Tel: 020-187138

JOHANN KONING, CONCERTDIRECTIE, Ruychrocklaan 32, The Hague.

NEGRAM/DELTA, Herenweg 101, Heemsted. Tel: 023-87350

P R P-INTERNATIONAL MANAGERMENTS, Nwe Achtergracht 93s, Amsterdam. Tel: 020-941470 & 59625

PHONOGRAM NV, Jaap Stamer, Singel 170-172, Amsterdam. Tel: 020-245588

RADIO VERONICA, Zeeduk 27a, Hilversum. Tel: 02950-40337

RECORD MANUFACTURERS

ACTION, de Wittenkade 118, Amsterdam 14. Tel: 020-187138

ANCORE (see Bosheck)

ARTONE GRAMOPHONE, Artone Bldg., 8-10 Kruisstr., Haarlem. Tel: 17476

BARCLAY NEDERLAND, Bronsteeweg 49, Heemstede. Tel: 023-80750

BASART, 20 Houtmankade, Amsterdam. Tel: 222192, 63209 & 241260
Branch: Leidsegracht 11, Amsterdam. Tel: 222626. Cable: EDITORAS
Labels: Europhon, Whamm

BOSHECK, Zandvoorter Allee 43, Heemstede. Tel: 023-83355
Label: Ancore

C B S, Kruisstr. 8-10, Haarlem. Tel: 023-17476.
Cable: COLRECORD

C N R, 40 Gevers, Deynootplein, Scheveningen. Tel: 559500. Cable: CENER, The Hague

DECCA (see Hollandse Decca)

DELTA (see Negram-Delta)

DURECO, 21 Beursstr., Amsterdam. Tel: 242288
Cable: RECMUS
Label: Omega

EUROPHON (see Basart)

FONTANA (see Philips)

HOLLANDSE DECCA, Singel 170-172, Amsterdam-C
Label: Decca

I F O-INTERNATIONAL (see PRP-Int'l Rec. Prod'ns)

INELCO, 801 Arent Janszoon Ernststr., Amsterdam Z-2. Tel: 421722. Cable: INTELECT
Labels: RCA, RCA Victor

IRAMAC, Brediusweg 43, Bussum. Tel: 02159-32456
Labels: Iramac, Relax

NEGRAM-DELTA, Herenweg 101, Heemstede. Tel: 023-87350
Labels: Delta, Negram

OMEGA (see Dureco)

P R P-INT'L REC. PROD'NS, P. O. Box 3524, Amsterdam. Tel: 020-941470/59625
Int'l branch: Belgium
Label: IFO International

PHILIPS PHONOGRAPHIC INDUSTRIES, Gerrit v.d. Veenland 4, Baarn. Tel: 3551
Labels: Fontana, Philips

POLYDOR, Piet Heiplein 5, The Hague. Tel: 634955.
Cable: POLNED

R C A (see Inelco)

R C A VICTOR (see Inelco)

RELAX (see Iramac)

TELSTAR, St. Maartenslaan 1-3, Weert. Tel: 2620 & 4269

WHAMM (see Basart)

NORWAY

ARTISTS

1-2-6 (RCA Victor) BA: Nera

AANERUD, WILFRED (Columbia) BA: Carl M. Iversen

AASETH, BENTE (HMV) BA: Carl M. Iversen

ADAMS, RAY (Fontana) BA: Ragnar Asbjornsen

ASPLIN, PER (free lance/Polydor) BA: Nor-Disc

BARBEL (Columbia) BA: Carl M. Iversen

BENDIKSEN, ARNE (Triola) BA: Arne Bendiksen

BISHOP, AL (HMV) BA: Carl M. Iversen

BOOK-JENSSEN, JENS (HMV) BA: Carl M. Iversen

BROCKSTEDT, NORA (Karusel) BA: Nor-Disc

BYE, ERIK (Philips) BA: Norsk Phonogram

for Holland * call Negram!
that speaks for itself



neGram

COOL CATS, THE (Triola) BA: Barry Matheson
 CRANNER, ALF (Philips/Nor-Disc) BA: Nor-Disc
 DAILEY, JACK (Jay-Dee) BA: Nor-Disc
 DIZZIE TUNES (Troll) BA: Jorg.-Fr. Ellertsen
 ELLEFSAETER, OLE (Odeon) BA: Carl M. Iversen
 ENGEDAHL, GUNNAR (Odeon) BA: Carl M. Iversen
 ERIS, LILLE (Polydor) BA: Nor-Disc
 ERIKSEN, FINN (Triola) BA: Arne Bendiksen
 FIREBEATS INC. (HMV) BA: Carl M. Iversen
 GRANNEMAN, ELISABETH (Polydor) BA: Nor-Disc
 GRANUM, LAILA (Troll) BA: Jorg.-Fr. Ellertsen
 GRIMSTAD, BIRGIT (RCA Victor) BA: Impresario
 GRUNNTEIG, KJELL (Triola) BA: Arne Bendiksen
 GRUPPE 4 (Triola) BA: Arne Bendiksen
 HARRIET, LILLIAN (Triola) BA: Arne Bendiksen
 HEIER, SOLFRID (WINNIE) (Nor-Disc) BA: Nor-Disc
 HI-FIVE (CBS) BA: Norsk Phonogram
 HOELAND, JAN (Triola) BA: Arne Bendiksen
 JACOBSEN, INGER (Columbia) BA: Carl M. Iversen
 KLEVELAND, AASE (Polydor) BA: Nor-Disc
 KROG, KARIN (Sonet) BA: Arne Bendiksen
 MEDAAS, IVAR (Nor-Disc) BA: Jorg.-Fr. Ellertsen
 METTE, ANNE AND PHONIC FOUR (Columbia) BA: Carl M. Iversen
 MINOUS (RCA Victor) BA: Nera
 MOJO BLUES (Fontana) BA: Norsk Phonogram
 MOLVIG, GRYNET (free lance/Polydor) BA: Nor-Disc
 MOON SPINNERS (Columbia) BA: Carl M. Iversen
 MOSTAD, VIGDIS (Triola) BA: Arne Bendiksen
 MYHRÉ, WENCHE (Polydor) BA: Nor-Disc
 NEW BEATNICKS (Triola) BA: Arne Bendiksen
 NILSEN, ROLF JUST (free lance/Nor-Disc/RCA Victor) BA: Nera
 NORSEMEN, THE (Triola) BA: Arne Bendiksen
 NYGAARDS KVARTETT, ODDVAR (Columbia) BA: Carl M. Iversen
 NUMME, YNGVAR (Troll) BA: Jorg.-Fr. Ellertsen
 ODD BOERRE (Triola) BA: Arne Bendiksen
 OSLO HARMONI KVARTETT (Polydor)
 PUSSYCATS, THE (Polydor) BA: Barry Matheson
 RANDI AND TORILL (Columbia) BA: Carl M. Iversen
 RHYTHMIC SIX (Decca) BA: Nor-Disc
 ROCKSTONES GROUP (Odeon) BA: Carl M. Iversen
 ROMMEN, RANNIE (Triola) BA: Arne Bendiksen
 SALHUSKVINTETTEN (Philips) BA: Norsk Phonogram
 SANDBECK, VIDAR (Troll) BA: Jorg.-Fr. Ellertsen
 SANNE, ODDVAR (Triola) BA: Arne Bendiksen
 SCHOENN, GRO ANITA (Odeon) BA: Carl M. Iversen
 SPARBOE, KIRSTI (Triola) BA: Arne Bendiksen
 STOA, TORIL (Nor-Disc) BA: Nor-Disc
 STORDAHL, ERLING (Odeon) BA: Carl M. Iversen
 STROEM, BIRGIT (Nor-Disc) BA: Nor-Disc
 TANJA, ELI (Columbia) BA: Carl M. Iversen
 THREE HITS (Nor-Disc) BA: Nor-Disc
 THORESEN, ASE AND BORT ERIK (Triola) BA: Arne Bendiksen
 TOLLEFSEN, TORALF (Columbia) BA: Carl M. Iversen
 TOVE, KRISTINE (Polydor) BA: Nor-Disc
 VANGUARDS (Triola) BA: Barry Matheson
 VEGA FOUR (Odeon) BA: Carl M. Iversen
 VESTLANDSDUOEN (Metronome) BA: Nor-Disc
 WANG, SOELVI (free lance/Nor-Disc) BA: Nor-Disc
 YOUNG NORWEGIANS, THE (Triola) BA: Arne Bendiksen

BOOKING AGENTS

RAGNAR ASBJORNSEN, Ringgaten 5, Oslo. Tel: 68.05.04
 ARNE BENDIKSEN, Oesterdalsgaten 1, Oslo. Tel: 67.67.90
 JORG-FR. ELLERTSEN, Jernbanetorget 4, Oslo 1. Tel: 33.69.95
 CARL M. IVERSEN, Youngsgate 1, Oslo 1. Tel: 20.92.75
 BARRY MATHESON, Postbox 43, Jessheim. Tel: 1685
 NERA, Pilestredet, 75c, Oslo 3. Tel: 46.19.50

NOR-DISC, Rosenborggaten 19, Oslo 3. Tel: 46.39.52
 NORSK PHONOGRAM, Kirkeveien 64, Oslo 3. Tel: 69.59.02

RECORD MANUFACTURERS

ARNE BENDIKSEN, Oesterdalsgaten 1, Oslo 6. Tel: 67.67.90. Cable: BENDIKMUSIC
 Labels: Sonet, Triola
 C B S (see Norsk Phonogram)
 COLUMBIA (see Carl M. Iversen)
 DECCA (see Nor-Disc)
 JORG-FR. ELLERTSEN, Jernbanetorget 4, Oslo 1. Tel: 33.69.95. Cable: TROLLMUSIC
 Label: Troll
 FONTANA (see Norsk Phonogram)
 H M V (see Carl M. Iversen)
 CARL M. IVERSEN, Youngsgaten 1, Oslo 1. Tel: 20.92.75. Cable: PLANOREFLEX
 Labels: Columbia, HMV, Odeon
 KARUSELL (see Nor-Disc)
 METRONOME (see Nor-Disc)
 NERA, Pilestredet 75c, Oslo 3. Tel: 46.19.50. Cable: MUSICA
 Label: Musica
 NOR-DISC, Rosenborggaten 19, Oslo 3. Tel: 46.39.52
 Labels: Karusell, Metronome, Nor-Disc, Polydor
 NORSK PHONOGRAM, Kirkeveien 64, Oslo 3. Tel: 69.59.02. Cable: PHONOGRAM
 Labels: Fontana, Philips
 ODEON (see Carl M. Iversen).
 PHILIPS (see Norsk Phonogram)
 POLYDOR (see Nor-Disc)
 RCA VICTOR (see Nera)
 SONET (see Arne Bendiksen)
 TRIOLA (see Arne Bendiksen)
 TROLL (see Jorg.-Fr. Ellertsen)

PHILIPPINES

ARTISTS

AMARILLO DOMINGO (Bandleader) PM: Johnny Cheng
 BALAGTAS, NORMA (Villar) PM: Ronnie Villar
 BAUTISTA, CELY (Villar) PM: Manuel P. Villar
 CAMACHO, CARMEN (Villar) PM: Manuel P. Villar
 CARDING CRUZ ORCHESTRA (Villar) PM: Manuel P. Villar
 CARINA, AFABLE (Villar) PM: Raul Silos
 CONCEPCION, PEDRO (Villar) PM: Manuel P. Villar
 CORRALES, PILITA PM: Rafael Corrales
 CRYSTALS, THE (MG) PM: Hubert Co.
 DEL VALLE, BABY (Society) PM: Sian Yok Cheng
 DE GUZMAN, EDDIE (Villar) PM: Ronnie Villar
 ELECTROMANIACS (J M Records) PM: Jose Mari Estrada
 ESTRADA, JOSEPHINE (ANS) PM: Vic del Rosario
 FIREDONS (Villar) PM: Manuel Villar Jr.
 FOUR NOTES, THE PM: Eddie San Jose
 GAMBOA, HELEN (Villar) PM: Tito Ty
 GARCIA, AVELINA (Villar) PM: Manuel P. Villar
 GATCHALIAN, KIKO (Villar) PM: Manuel P. Villar
 GONZALES, BOBBY (Villar) PM: Manuel P. Villar
 HERMOSA, NORA (Villar) PM: Manuel P. Villar
 ILACAO, ORLY & THE RAMRODS (Mayon) PM: Buddy de Vera
 J. A. & THE JITTERBUGS (ANS) PM: Tito Ty
 LAROSA, FRED (Villar) PM: Manuel P. Villar
 LA TORRE, SYLVIA (Villar) PM: Manuel P. Villar
 LEDESMA, BOBBY (Villar) PM: Manuel P. Villar
 LEMONS THREE, THE PM: Rafael Corrales
 LEVANT, LOUIS (Mayon) PM: Buddy de Vera
 LOPEZ, JEAN (Silahis) PM: Tito Ty
 LOVERS TRIO (Villar) PM: Manuel P. Villar
 LUCERO, RAYE (Villar) PM: Manuel P. Villar
 MABUHAY SINGERS (Villar) PM: Manuel P. Villar
 MANRIQUE, JR., RIC (Villar) PM: Manuel P. Villar
 MARIA THERESA (Villar) PM: Manuel P. Villar
 MATURAN, DIOMEDES (Villar) PM: Teddy Valdemor
 MESA, EDDIE (Scoop)

continued on page 134

If a painting by
Rembrandt
 is proof to you that a small country can be great...

Bovema makes recordings of Dutch artists in that same small country

 Gerry Oord

 will gladly contact you if you want a check on it...



Bovema
 GRAMOPHONEHOUSE
 HEEMSTEDE
 HOLLAND

INTERNATIONAL TALENT

Continued from page 134

CHAO, LILY (Columbia)
CHAO, RITA (Columbia)
CELLS UNLIMITED (Philips)
CYCLONES, THE (Philips)
DAHARI, KARTINA (Columbia & Parlophone)
DAUD, AHMAD (Parlophone)
EASYBEATS, THE (Philips)
ELIZABETH & MARILYN (Philips)
FALCONS, THE (Columbia)
FRANCES, MARIAM (Philips)
FRIDAY GIRLS, THE (Philips)
GIRVIN SISTERS (Philips)
HEATHER (Philips)
JAIS, AHMAD (Columbia)
JEFFRIDIN & SIGLAP FIVE (Columbia)
JETS, THE (Philips)
JOHNSON, RAY (Philips)
KATHRYN & THE FIREBIRDS (Philips)
KOH, BENNY & THE TRAILERS (Cosdel)
LAMBERT, BOBBY (Philips)
LAM LING (Columbia)
LARA (Cosdel)
LINDSAY, LEROY (Cosdel)
LORRAINE, STEVIE (Philips)
LYFORD, ALAN, & THE THUNDERBIRDS (Philips)
LYFORD, DOUGLAS (Philips)
LYN, EVEY & SIGLAP FIVE (Philips)
MANDY (Philips)
MYSTERIANS, THE (Cosdel)
NAIR, SHIRLEY (Philips)
NAOMI & THE BOYS (Philips)
QUESTS, THE (Columbia)
REYES SISTERS (Philips)

RUDIN (Cosdel)
SAKURA (Columbia)
SALOMAH (Columbia)
SIGLAP FIVE, THE (Philips)
SILVER STRINGS, THE (Philips)
STEVE & DAVY (Philips)
STEVENS, RAY (Philips)
SUDIRO, JULIE (Columbia & Parlophone)
SURENE, SANI (Cosdel)
SURIYA, HENRY (Philips)
SUYIN, FOO (Columbia)
SWALLOWS, THE (Columbia)
THUNDERBIRDS, THE (Philips)
TRAILERS, THE (Cosdel)
WALTERS, WINSTON (Philips)
YUN, MRAK (Philips)
WONG-LING (Columbia)

RECORD MANUFACTURERS

BORNEO, 71 Robinson Road, Singapore T. Tel: 76181.
Cable: BORNEO
This company represents: Columbia (USA); Parlophone (USA)
COLUMBIA (see Borneo)
COSDEL, 50-E Armenian Street, Will's Clinic, 2nd Floor, Singapore 6. Tel: 35047. Cable: COSDEL
PHILIPS (see Phonogram Far East)
PHONOGRAM FAR EAST LTD., 380 Orchard Road, 8th Floor International Building, Singapore 9. Tel: 362218
This company represents: Philips (Holland)

SPAIN

ARTISTS

ABELLA, DELFI (Edigsa)
ACUNA, CARLOS (Zafiro) BA: Bermudez
ADAM GROUP (Sonoplay) PM: c/o Sonoplay, Barcelona
ADRIANGELA (Zafiro) BA: Cortes

ADRYA (Fonogram) BA: Sr. Mataix
AGUILE, LUIS (Sonoplay)
ALEJANDRA, Me. (Fonogram) BA: Bermudez
ALEJANDRO, MANUEL (Hispavox)
ALFREDO (Fonogram)
AMINA (Hispavox)
ANA "LA CARACOLA" (Ekipo)
ANGELES, LOS (Hispavox) PM: Alfonso Gonzalez
ANITA (CEM)
ANTEQUERA, NINA DE (Columbia Espanola)
APRUZZESE, ANTONIO (Vergara)
ARCHIDUQUES, LOS (Columbia Espanola)
AUTE, L. E. (RCA)
BAEZA, ELSA (Belter) PM: R. M. Cotty
BAMBINO (Columbia Espanola)
BARBAT, ENRIC (Edigsa)
BARRE, JORDI (Edigsa)
BAUTISTA, CONCHITA (Belter) PM: R. Ardevol
BELL, MONA (Hispavox)
BETINA (Odeon)
BITTETI, ERNESTO (Hispavox) PM: Conciertos Daniel
BRAVOS, LOS (Columbia Espanola) PM: Alain Milhaud
BRINCOS, LOS (Zafiro)
CANARIOS, LOS (Sonoplay) PM: Alain Milhaud
CANO, MANUEL (Hispavox)
CALDUCH, RAMON (Ekipo)
CAPRI (Vergara)
CARLETTI, FILIPPO (Zafiro) BA: Bermudez
CARMELIYA (CEM)
CASTELLANOS, SANTY (Fonogram)
CHARLES, FRANCIS (Marfer)
CHARRO, EL (Marfer)
CHEYENES, LOS (RCA)
CHIMBEROS, LOS (Zafiro) BA: Bermudez
CINCO DEL ESTE, Los (Odeon)

continued on page 138

ON TOP SINCE 1894 IN CIRCULATION IN REPUTATION IN PENETRATION

No other music-trade publication gives its advertisers the global exposure, strength of editorial backing and proof of circulation claims that Billboard offers.

The nearly 70 years of international respect for Billboard's quality of journalism, scientific methods of research and high standards of business practice provide advertisers with an unmatched setting of prestige for their message.

With a world-wide circulation twice that of any other music-trade publication, **only Billboard** offers advertisers incontrovertible proof of circulation figures by opening its files twice every year for audit by the rigid and exacting Audit Bureau of Circulations (ABC).

Their reports detail for every Billboard advertiser just where his message goes throughout the world . . . who receives it . . . and how many receive it.

Basic Information That Every Advertiser Should Not Only Expect—But Demand!

Do You?

New York • Hollywood • Chicago • Washington • Nashville
London • Buenos Aires • Rio de Janeiro

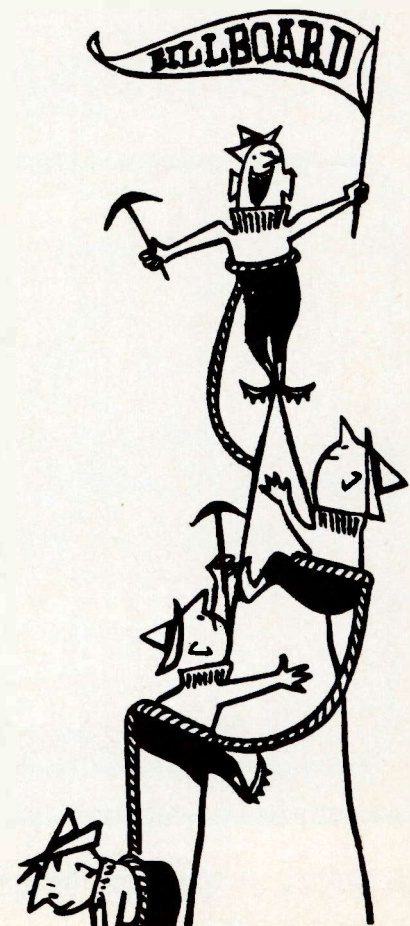

KEY TO THE SPANISH MARKET

MADRID

FOR A LABEL OF QUALITY

THE BEST
COMMERCIAL
ORGANIZATION



THE HIGHEST
QUALITY
PRODUCT

FONOGRAM, S. A.

AVDA. DE AMERICA Y HERNANDEZ DE TEJADA - APDO. DE CORREOS 35019 - TEL. 2674200. DIR. TELEGRAF. FONOGRAM
MADRID-17



INTERNATIONAL TALENT

Continued from page 136

CINTA, MARIA (Edigsa)
 CORBS, ELS (Edigsa)
 CORDOBA, FLOR DE (Marfer)
 CORTEZ, ALBERTO (Hispavox) PM: Luis T. Melgar
 CUATRO GATS, ELS (Edigsa)
 CUATRO Z, ELS (Edigsa)
 DACOSTA, DAVE (Columbia Espanola)
 DALLARA, TONY (Belter)
 DANN, GEORGIE (Odeon)
 DAVIS, FREDDIE (Sonoplay) BA: Bermudez
 D'EFAX, GUILLEM (Concentric) PM: R. Domingo;
 BA: HAC
 DE LA TORRE, LOS (Belter) PM: Carlos de la Torre
 DE RAYMOND (Marfer) BA: Fanne
 DIAPASONS, LOS (RCA)
 DIAZ, MANOLO (Sonoplay) PM: Alain Milhaud
 DINAMICO, DUO (Odeon)
 DOGER'S, LOS (Columbia Espanola)
 DON FELIPE (Fonogram) PM: Alfonso Sainz Amoros
 DUQUES, OS (Marfer) PM: Mario Ferreira; BA:
 Antonio Centano
 DURCAL, ROCIO (Fonogram) PM: D. Luis Sanz
 DYANGO (Zafiro)
 EBORA, LOS (Marfer) PM: Helio Casarrubio
 ELLAS (CEM)
 EMILIO "EL MORO" (Discophon)
 EMMANUEL (RCA)
 END, THE (Sonoplay) PM: Alain Milhaud
 ESCAMILLA, SALVADOR (Edigsa)
 ESCOBAR, MANOLO (Belter)
 ESCOLA, DODO (Edigsa)
 ESPANA, ANTONIO (RCA)
 ESPINAS, J. M. (Edigsa)

FARINA, RAFAEL (Odeon)
 FAROS, LOS (Zafiro) PM: Sr. Atanasio
 FELIU, NURIA (Hispavox) PM: Alberto Mallofre
 FINDERS, ALEX Y LOS (Discophon)
 FINDERS, LOS (Marfer) PM: Juan Valles
 FLORES, CARMEN (Belter)
 FLORES, LOLA Y ANTONIO GONZ. (Belter) PM: Pepe
 Ruiz
 GALVAN, MANOLO (CEM)
 GALVEZ, GENOVEVA (Hispavox)
 GANSOS, LOS (RCA)
 GARRIDO, MARUJA (Sonoplay) PM: Sr. Rosello
 GELU (Odeon)
 GEMA (Hispavox)
 GIRAO, Ma. DEL CARMEN, (Edigsa)
 GOMEZ & PEREZ (CEM)
 GRAU, CAROL (Edigsa)
 GRINN, LOS (Fonogram)
 GRUPO QUINCE (Odeon)
 GUARDIOLA, JOSE (Vergara)
 H. H., LOS (Fonogram)
 HEREDERO, FRANCISCO (Vergara)
 HERMANAS BENITEZ (Discophon)
 HERMANOS REYES (Hispavox)
 IMPALA, LOS (Sonoplay)
 IVANA (Columbia Espanola)
 JACINTA (Edigsa)
 JAQUE, PATRICK (Belter)
 JARA, CARMEN (Marfer)
 JAVALOYAS, LOS (Odeon)
 JEREZ, PAQUITO (Belter) PM: R. Ardevol
 JOLLY'S, LOS (Columbia Espanola)
 JORGE (Fonogram)
 JOSE Y SUS RUMBAS (Marfer)
 JOVENES, LOS (Discophon)
 JUAN & JUNIOR (Zafiro)
 JUGLAR, EL (CEM)

JURADO, ROCIO (Columbia Espanola)
 KARINA (Hispavox) PM: Francisco Llaudes
 KOLDO, J. L. (CEM)
 KRAUS, ALFREDO (Zafiro)
 KULDIP (Hispavox)
 LADISLAU, PARE (Edigsa)
 LADY SHERRY (CEM)
 LANA, ROBERTO (Sesion)
 LARROCHA, ALICIA DE (Hispavox)
 LATIN COMBO (Columbia Espanola)
 LATORRE, ANTONIO (CEM)
 LAVIRGEN, PEDRO (Hispavox)
 LOMAS, BRUNO (Odeon)
 LONE STAR (Odeon)
 LUCENA, LUIS (RCA)
 LUCIA PACO, DE (Fonogram)
 LLAUADO, MARI (Concentric) PM: R. Domingo
 MACHIN, ANTONIO (Vergara)
 MAEX, LOS (Sintonia)
 MAGDA (Edigsa)
 MANOLO "EL MALAGUENO" (Discophon)
 MARAVILLAS, JUANITO (Belter)
 MARIA (Odeon)
 MARICHEL (Marfer) PM: Enrique Gines
 MARISOL (Zafiro) PM: Sr. Goyanes
 MARCHENA, PEPE (Belter)
 MARCO, ALEX (Belter)
 MARTIN, JULIO (Sesion)
 MARTINEZ SORIA, PACO (Vergara)
 MARTINS, LOS (RCA) BA: Bermudez
 MASSIEL (Zafiro) PM: D. Emilio Santamaria
 MENESE, JOSE (RCA)
 MICHEL (Belter)
 MICKY Y LOS TONY'S (Zafiro)
 MIGUEL, FRANCISCO DE (Fonogram) BA: Sr. Mataix

continued on page 140

READ BILLBOARD FIRST THING EACH WEEK
IT SHOWS
 YOU'RE "IN" ON THE BIG NEWS

Billboard breaks the BIG stories first with the "inside" scoops on the world of music. Check the best-selling charts and read the reviews for tomorrow's hits. Keep up-to-date on the hot new sounds, stars and happenings in the record industry. Remember! It shows.

1 year subscription — 52 issues — only \$20
 Billboard, 165 W. 46th St., New York, N.Y. 10036



THE BEST OF SPAIN IS ON HISPAVOX RECORDS



KARINA



NURIA
FELIU



MIGUEL RAMOS



PEDRO
ITURRALDE



LOS
PEKENIKES



LOS
PASOS



MARIA
OSTIZ



GENOVEVA
GALVEZ



RAPHAEL



ALICIA DE
LARROCHA



PIC-NIC

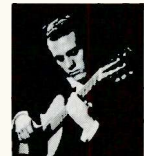

ERNESTO
BITTETI



PEDRO
LAVIRGEN



ALBERTO
CORTEZ



MANUEL
ALEJANDRO



SARITA
MONTIEL



LOS ANGELES



LUCERO
TENA



WALDO DE
LOS RIOS

BEST SELLER ARTISTS

INTERNATIONAL PRESTIGE CATALOGUE
SPANISH SYMPHONIC MUSIC
FOLK MUSIC
THE ANTHOLOGY OF SPANISH FOLKLORE
BAND MUSIC OF THE BULLRING
ZARZUELAS
THE POP HITS OF SPAIN

HISPAVOX S.A.
TORRELAGUNA, 102
MADRID (17)/SPAIN
U.S.A. REPRESENTATIVE
COMPASS MUSIC CORP.
250 WEST 57TH STREET
CI 5 5390
NEW YORK, NY 10019

INTERNATIONAL TALENT

Continued from page 138

MIKAELA (Zafiro) PM: D. Fernando Candéal
MOCHI (Zafiro)
MONICA (Columbia Espanola)
MONTES, CLARITA (Berta)
MONTIEL, SARITA (Hispanovox) PM: Vincente Ramirez Olalla
MONTOYA, ENRIQUE (Odeon)
MORENA, ROSA (Belter) BA: Bermudez
MORENO, ANTONITA (Belter)
MORENTE, ENRIQUE (Hispanovox)
MOREY, JAIME (Fonogram) BA: Cortes
MORGAN, LINA Y JUANITO NAVARRO (Marfer) BA: Jose Luis Pascual
MORUCHA (Hito)
MUSTANG, LOS (Odeon)
NURI (Concentric) PM: R. Domingo
OBRAJADOR, TONY (CEM)
OLIVARES, LUIS (Edigsa)
PAJAROS LOCOS, LOS (Ekipo)
PAQUERA DE JEREZ, LA (Vergara)
PASCUALE (CEM)
PASOS, LOS (Hispanovox) PM: Alvaro J. Nieto
PAYADORES, LOS (Fonogram) BA: Bermudez
PEKENIKES, LOS (Hispanovox) PM: Alfonso Sainz Amoros
PEKES, LOS (Marfer) BA: Jose Luis Pascual
PELAYO MANOLO (Columbia Espanola)
PEPES, LOS (Hito)
PERALTAS, LOS (CEM)
PERET (Discophon)
PI DE LA SERRA, FRANCES (Edigsa)
PINTO, PEPE (Belter)
PLANES, JOSE Ma. (Discophon)
POP TOPS, LOS (Sonoplay) PM: Alain Milhaud
PORTES, MIGUEL (Edigsa)
PRADERA, Ma. DOLORES (Zafiro) BA: Cortes
PRIETO, ANTONIO (Belter) BA: Cortes
QUANDOS, LOS (Marfer) BA: Cortes
QUATRO ROS, LOS (Belter)
QUETA & CLEO (Edigsa)
RAIMON (Edigsa)
RAMON, JOAN (Edigsa)
RAMOS, MIGUEL (Hispanovox)
RAPHAEL (Hispanovox) PM: Francisco Gordillo
REINA, JUANITA (Belter)
RELAMPAGOS, LOS (Zafiro) PM: D. Emilio Santamaria
RENATA (Marfer) BA: Antonio Centano
REYES, MIGUEL DE LOS (Hispanovox)
RICO, PAQUITA (Belter)
RICO, PEDRITO (Belter)
RIOS, WALDO DE LOS (Hispanovox)
RIVERO, LOS (Marfer) PM: Carlos Durante Ruiz

ROBERTS, LOS (Berta)
ROCA, ELIO (Fonogram) BA: Bermudez
ROCKIN BOYS, LOS (Belter)
RONALD, TONY (Odeon)
ROSALIA (Zafiro) BA: Cortes
ROSAMIL (Columbia Espanola)
RUANO, PACO (Fonogram) BA: Bermudez
SABRINA (Belter) PM: Jorge Morell
SAIZ, ANGELINES (Columbia Espanola)
SALOME (Belter)
SALVAJES, LOS (Odeon)
SANCHEZ, NINO (Belter)
SANTY (Columbia Espanola)
SAVOY, KURT (Berta)
SERRANITO (Hispanovox)
SERRAT, JOAN MANUEL (Edigsa)
SEVILLA, CARMEN (Belter)
SIBONEY TRIO (Fonogram) BA: Bermudez
SIREX, LOS (Vergara)
STOP, LOS (Belter)
TACONES, LOS (Vergara)
TAMARA, LOS (Zafiro)
TARRAGO, RENATA (Fonogram) PM: Ginet Hermitte
TENA, LUCERO (Hispanovox) PM: Juan Del Rey
TENOR, LUSITA (Vergara)
THIRMA (CEM)
TORELLO, LITA (Vergara)
TRES DE CASTILLA, LOS (Fonogram); BA: Bermudez
TRES HERNANDEZ, LOS (Ekipo)
TRES PARAGUAYOS, LOS (Marfer)
TRES SUDAMERICANOS, LOS (Belter) PM: Johnny Torales
TRIANA, MARIFE DE (Columbia Espanola)
TRINIDAD, MARIA (RCA)
UYA, LIA (Columbia Espanola)
VALDEMOSA, LOS (Marfer)
VALDEZ, CACHO (Hispanovox)
VALEN (RCA)
VALVERDE, LORENZO (CEM)
VAMPIRES, LOS (Sesion)
VARGAS, DOLORES (Fonogram) PM: Sr. Larios
VARGAS, MANUELA (Hispanovox) PM: Manuel Fernandez Palacios
VELASCO, SYLVANA (RCA) BA: Cortes & Bermudez
VELIA, TANIA (Belter) BA: Bermudez
VICENT (Ekipo)
WE HUMBLE SOULS (Sonoplay) PM: Antonio Resines
YANEGUI, TEIKO (Marfer)
YERBA MATE, LOS (Sonoplay)
YEYES GADITANOS, LOS (Fidias)
ZAFRANI, LEA (Marfer) BA: Cortes
ZARO, ISA (Sintonia)
ZUECOS, LOS (CEM)

PERSONAL MANAGERS

R. ARDEVOL, Tuset 30, Barcelona. Tel: 217 67 63

SR. ATANASIO, Fernando Aguillo 24, Barcelona. Tel: 22825 68
D. FERNANDO CANDEAL, Granada 37, Madrid. Tel: 251 22 96
HELIO CASARRUBIO, 3 Bloque del Prado 1, No. 4 Talavera de la Reina, Toledo
C. M. COTTY, Generalisimo 31, Madrid
CONCIERTOS DANIEL, Los Madrazos 16, Madrid
CARLOS DE LA TORRE, Poeta Gabanyes 30, Barcelona
JUAN DEL REY, Marques del Riscal 11, Madrid
R. DOMINGO, HAC, Tuset 30, Barcelona. Tel: 222 81 70
CARLOS DURANTE RUIZ, Lopez de Hoyos 295, Madrid
MANUEL FERNANDEZ PALACIOS, Apdo. 533, Seville
MARIO FERREIRA, Llano de la Boqueria 71, Barcelona
ENRIQUE GINES, Virgen de Lefranto 14, Valencia
ALFONSO GONZALEZ, Ventaila 7, Granada
FRANCISCO GORDILLO, Cuesta de Sto. Domingo 11, Madrid
SR. GOYANES, Serrano 63, Madrid. Tel: 225 85 17
GINET HERMITTE, Plaza Narciso Oller 9, Barcelona
SR. LARIOS, Costa Rica 24, Madrid. Tel: 259 75 72
FRANCISCO LLAUDES, Elvira 20, Madrid
ALBERTO MALLOFRE, Plaza de Adriano 4, Barcelona
LUIS T. MELGAR, Paseo Onesimo Redondo 36, Madrid
ALAIN MILHAUD, Augusto Figeroa 39, Madrid. Tel: 221 53 21
JORGE MORELL, Union 13, Barcelona. Tel: 222 35 21
ALVARO J. NIETO, Romero Robledo 6, Madrid
VICENTE RAMIREZ OLALLA, Plaza de Espana 11, Madrid
ANTONIO RESINES, Castello 82, Madrid. Tel: 226 35 64
SR. ROSELLO, "Los Tarantos" Las Naciones 11, Barcelona. Tel: 232 13 29
H. R. ROTHENBERG, Calle del Bruch, 146 Atico, Barcelona
PEPE RUIZ, Maria de Molina 5, Madrid
ALFONSO SAINZ AMOROS, General Mola 202, Madrid
D. EMILIO SANTAMARIA, Leganitos 20, Madrid. Tel: 247 19 43
D. LUIS SANZ, Serrano 120, Madrid. Tel: 261 44 90
SONOPLAY, Tuset 34, Barcelona. Tel: 227 14 93
JOHNNY TORALES, Republica Argentina 270, Barcelona
JUAN VALLES, Avda. Marques del Duero 147, Barcelona

BOOKING AGENTS

AGENCIA BERMUDEZ, Avda. Jose Antonio 62, Madrid 13. Tel: 247 37 05
ANTONIO CENTANO, Rosellon 366-368, Barcelona. Tel: 258 08 68
PROMOCIONES ARTISTICAS CORTES, Avda. Jose Antonio 54, Madrid 13. Tel: 241 12 21
ESPECTACULOS FANNE, Arco de San Agustin 7, Barcelona
H A C, Tuset 30, Barcelona. Tel: 222 81 70
SR. MATAIX, Esparteros 12, Madrid 12. Tel: 221 52 67
JOSE LUIS PASCUAL, Travesia del Reloj 4, Madrid
VITORIA, Alcalá 30-50, Madrid 14. Tel: 221 39 17

RECORD MANUFACTURERS

BELTER, Gomis 1, Barcelona 6. Tel: 248 17 53
 Branch: Salud 17, Madrid 13. Tel: 231 28 60
COLUMBIA ESPANOLA, Libertad 24, Madrid 4. Tel: 221 10 95
 Branch: Gerona 176, Barcelona. Tel: 257 45 72
 Labels: Alhambra, Columbia, Iberia
CONCENTRIC (see HAGSA)
DISCOPHON, Valencia 288, Barcelona 4. Tel: 215 13 70
 Labels: Colpix, Discophon, Epic, Seeco
EKIPO, Calle Valencia 229, Barcelona 7. Tel: 215 37 04
FONOGRAF, Av. de America y Hernandez de Tejada, Madrid. Tel: 267 42 00
 Branch: Plaza Narciso Oller 9, Barcelona. Tel: 228 10 13

continued on page 142

THE AUTHENTIC AND TRUE SPANISH MUSIC

Guitar, Orchestra, Castanets, Flamenco
AND ALL KINDS OF SPANISH FOLKLORE MUSIC
 At 45 rpm. EP-33 1/3 rpm. LP records

IN ATTRACTIVE ALBUMS WITH BEAUTIFUL ILLUSTRATIONS

Special prices for export

Catalogues and samples can be obtained from:



Valencia, 288 - BARCELONA 7, SPAIN



IN SPAIN FABRICA DE DISCOS COLUMBIA, S. A.

**are looking for
representatives all
over South America**

**who want to distribute our records
We have the largest catalogue of
SPANISH CLASSICAL MUSIC and
ZARZUELAS**

POP and folk ARTISTS :

**LOS BRAVOS
MARIFE DE TRIANA
BAMBINO
ROCIO JURADO
GRACIA MONTES**

Please contact:

**FABRICA DE DISCOS COLUMBIA, S.A.
Libertad, 24
MADRID — 4**

INTERNATIONAL TALENT

Continued from page 140

GRAMOFONO-ODEON, Calle Urgel 234, Barcelona 11. Tel: 230 22 05
Branch: 9 Arenal, Madrid 15. Tel: 231 19 97
Labels: Capitol, Odeon, Pathe, Reagal. State-side, Voz de su Amo

H A G S A, Notariado 3, Barcelona. Tel: 221 81 70
Label: Concentric

HISPAVOX, Torreleguna 102, Madrid 17. Tel: 215 23 04
Branch: Corcega 516-4, Barcelona 13. Tel: 236 68 19

MARFER, Paseo Alto de la Virgen del Puerto 7, Madrid 5. Tel: 265 78 00

ODEON (see Gramofono-Odeon)

R C A, Princesa 1, Torre Madrid. Planta 7, Of. 8-9 & Planta 5, Of. 19, Madrid. Tel: 248 49 13
Branch: Dipulacion 251, Barcelona 7, Tel: 232 40 18

SONOPLAY, Av. de America y Av. de San Francisco, Madrid. Tel: 245 76 00
Branch: Via Augusta 46, Barcelona

VERGARA, Paseo General Mola 9, Barcelona 9. Tel: 257 94 05
Branch: Arcipreste de Hita 14, Madrid 15. Tel: 244 12 57

ZAFIRO, Campomanes 10, Madrid 13. Tel: 241 50 04
Branch: Fernando Agullo 24, Barcelona. Tel: 228 25 68
Labels: Canceled, Novola, Zafiro

SWEDEN

ARTISTS

14 (Olga) BA: Cupol

AAKERSTROEM, FRED (Metronome) BA: Metronome

ALFREDSON, HANS & DANIELSSON, TAGE (Svenska Ljud) BA: Svenska Ord

ANDERSON, JOHN ULF (Polar) BA: Polar

ANNAABEE-NOX (Columbia) PM: Kent Millholt; BA: HB-Production

BEATMAKERS (Cupol) BA: Cupol

BREAD (Philips) BA: Philips-Sonora

CARAVELLE (Dollar) PM: Ake Soehr

CARETAKERS (Swedisc) PM: Roland Ferneborg

CARSON, TOWA (RCA Victor) BA: Electra

CEDERMARKS KVARTETT (Dollar) PM: Ake Soehr

COUNTRY FOUR (Amigo) PM: Amigo

DAIMLERS, THE (Dollar) PM: Erling Hartelius

DEEJAYS (Hep House) BA: Cupol

DELLENFORS, ELSE-BETH (Philips) BA: Philips-Sonora

DYNAMITZ (Dollar) PM: Ake Soehr

EDMAN, JOERGEN (Cupol) BA: Cupol

FABULOUS FOUR (Hep House) BA: Cupol

FAMILY FOUR (RCA Victor) BA: Electra

FINNEGAN, LARRY (Svensk-American) BA: EMI

GALS & PALS (Metronome) BA: Metronome

GIGGIS (Dollar) PM: Ake Soehr

GNESTA-KALLE (Cupol) BA: Cupol

GRAIN, MONA (Cupol) BA: Cupol

GRUNDEN, PER (HMV) BA: EMI

GUNNEL & JAN (Philips) BA: Philips-Sonora

HANSON, ANN-LOUISE (Philips) BA: Philips-Sonora

HARLEM KIDDIES (Sonet) PM: Grave Hansen; BA: HB-Production

HEDEENS, ROLF/ORCH. (Dollar) PM: Ake Soehr

HEDERSTROEM, CLAES GOERAN (RCA Victor) BA: Electra

HEDLUND, SVEN (Olga) BA: Cupol

HEP STARS (Olga) BA: Cupol

HOODS (Fontana) BA: Philips-Sonora

HOOTENANNY SINGERS (Polar) PM: Stig Anderson

HOUNDS (Sonet) BA: Sonet

ISRAELSSON, CACKA (Cupol) BA: Cupol

JAILBIRD SINGERS (Dollar) PM: Ake Soehr

JAMES (Philips) BA: Philips-Sonora

JOHANSSON, ARNOLD (Metronome) BA: Metronome

JULARBO, CARL & EBBE (Cupol) BA: Cupol

KENT-INGEMARS (Dollar) PM: Ake Soehr

KOCK, MARIANNE (HMV) BA: EMI

LAPP-LISA (Cupol) BA: Cupol

LEA RIDERS (Philips) BA: Philips-Sonora

LIGHTFOOT, TONY (Dollar) PM: Tekla Production

LILL-BABS (Karusell) BA: Karusell

LINDBLOM, ANITA (CBS) BA: Philips-Sonora

LINDFORS, LILL (Polydor) BA: Karusell

LINDS, KUNO (Dollar) PM: Ake Soehr

LIZELL, NINA (RCA Victor) BA: Electra

LOEFGER, ANNA-LENA (Metronome) BA: Metronome

LOENNDAHL, LASSE (CBS) BA: Philips-Sonora

LUCAS (Polar) PM: Stig Anderson

LYNGSTAD, ANNI-FRID (HMV) BA: EMI

MAGNUS KVINTETT (Philips) PM: Magnus Production

MAK-LEES SOEURS (Cupol) BA: Cupol

MALMKVIST, SIW (Metronome) BA: Metronome

MALMSJOE, JAN (CBS) BA: Philips-Sonora

MASCOTS (Hep House) BA: Cupol

MECKI MARK MEN (Philips) BA: Philips-Sonora

MOONLIGHTERS (Swedisc) PM: Lennart Carlsmyr; Rolf Dahlgren

MYRBERG, PER (Metronome) BA: Metronome

NAESLUND (Philips) BA: Philips-Sonora

NORDGREN, SNODDAS (Cupol) BA: Cupol

NORLIN-SIGURS, GUNVOR (Philips) BA: Philips-Sonora

OEIJWINDS (Philips) PM: Oeijwind Karlsson

OEST, ANNA (Sonora) BA: Philips-Sonora

OLIN, MATS (Polar) PM: Stig Anderson

OLSSONS, MATS/ORCH. (RCA Victor) BA: Electra

PELLES (Dollar) PM & BA: Magnus Production

RAMEL, POVEL (Knappupp) BA: Knappupp

SEIBERTS (Dollor) PM: Ake Soehr

SHAKERS (Fontana) BA: Philips-Sonora

SHANES (Columbia) PM: Lennart Lindstroem; BA: HB-Production

SKOGMAN, THORE (Columbia) BA: EMI

SLAM CREEPERS (Bill) PM: Bjorn Skifs; BA: HB-Production

SOEDERBERG, LILL-ARNE (Cupol) BA: Cupol

SOEHR, AKE (Cupol) BA: Ake Soehr

SPOTNICKS (Swedisc) PM: Roland Ferneborg

STIG-ARNES HURRICANES (Dollar) PM: Ake Soehr

STJERNQUIST, SONJA (Polar) BA: Polar

SVEN-INGVARS (Svensk-American) BA: EMI

SWEDE SINGERS (Cupol) BA: Cupol

TAGES (Parlophone/Platina) BA: EMI

TELSTARS (Cupol) BA: Cupol

THURESSON, SVANTE (Metronome) BA: Metronome

TOETAS (Dollar) PM: Goesta Karlsson

TRE (Philips) BA: Philips-Sonora

TROLLS (Philips) BA: Philips-Sonora

VAT 66 (Olga) BA: Cupol

VREESWIJK, CORNELIS (Metronome) BA: Metronome

WESSMAN, MONA (RCA Victor) BA: Electra

WESTERSUND, LAILA (Sonora) BA: Philips-Sonora

WIKLUND, GUNNAR (HMV) BA: EMI

ZETTERLUND, MONICA (Philips) BA: Philips-Sonora

PERSONAL MANAGERS

AMIGO MUSIKPRODUKTION AB, Atlasgatan 14, Stockholm VA. Tel: 31.67.10

STIG ANDERSON, Jungfrugatan 18, Stockholm O. Tel: 61.75.30

LENNART CARLSMYR, Skogsbacken 3-4, Spaanga

ROLAND FERNEBORG, Swedisc, Islandstorget, Bromma Tel: Stockholm 87.33.00

GRAVE HANSEN, Skiffervegen 11, Huddinge

ERLING HARTELIUS, Oskar Stjernegatan 13 B, Kristinehamn

SVEN-AKE HOGBERG, Styrbordsvagen 44, Oxelosund. Tel: 33047

GOESTA KARLSSON, Marumsgatan 17, Skara

OEIJWIND KARLSSON, Karlslundsgatan 35 A, Karlstad



The Most
INTERNATIONALLY
SUCCESSFUL
Group on the Continent
of Europe

THE SPOTNICKS

On release date of this edition, The Spotnicks have just started their second Japanese tour and The Moonlighters are about to finish a very successful engagement at Alameda Hotel, Mexico City. (Truly International coverage!)

THE MOONLIGHTERS

Sweden's Latest Group
on the International Scene,
Famous for Their Sound of Pop.

THESE GROUPS ARE FROM SWEDEN.
THESE GROUPS HAVE INTERNATIONAL
FAME, CONSEQUENTLY
THEY RECORD FOR AND ARE BOOKED
BY—

SWEDISC GRAMMOFON AB

ISLANDSTORGET BROMMA (Stockholm)

Personal management: Roland Ferneborg

LENNART LINDSTROEM, APC, Langsjoe-hojden 41, Alvsjo.

MAGNUS PROD'N, Mr. Arne Norlander, Karlagatan 3, Mariestad

KENT MILLHOLT, Grindstadgatan 195, Vallingby

BJORN SKIFS, Parkgatan 9, Vansbro

AKE SOEHR, Dollar Recs., Fack, Stockholm 4

TEKLA PROD'N, Drottninggatan 46, Karlshamn

BOOKING AGENTS

CUPOL, Katarina Bangatan 17, Stockholm So. Tel: 23.30.55

ROLF DAHLGREN AGENCY, HB-Prod'n, Box 1171 Huddinge 1

E M I (Electric & Musical Inds.), Box 27053, Stockholm 27. Tel: 22.45.80

ELECTRA, Box 1178, Solna 1. Tel: Stockholm 82.04.80

HB-PROD'N, Box 1171, Huddinge 1

KARUSELL, Framnesbacken 4B, Solna. Tel: Stockholm 27.26.70

KNAPPUPP, Kungsgatan 19, Stockholm. Tel: 24.07.20

MAGNUS PROD'N, Mr. Arne Norlander, Karlagatan 3, Mariestad

METRONOME, Storangsvegen 27, Stockholm No. Tel: 61.06.16

PHILIPS-SONORA, Box 5153, Stockholm 5. Tel: 63.54.00

POLAR, Jungfrugatan 18, Stockholm O. Tel: 61.75.30

AKE SOEHR, Dollar Recs., Fack, Stockholm 4. Tel: 67.92.20

SONET, Artemisgatan 8, Stockholm 39. Tel: 67.05.40

SVENSKA ORD, Renstjernas Gate 39, Stockholm S

ZOOM TALENT PROMOTIONS, LTD., Strybordsvagen 44, Oxelosund. Tel: 33047

RECORD MANUFACTURERS

AMIGO, Atlasgatan 14, Stockholm VA. Tel: 31.67.10

ARNE BILL PROD'N, P. O. Box 953, Blommensbergsvagen 140, Hagersten 9. Tel: Stockholm 18.18.44 Label: Bill

BILL (see Arne Bill Prod'n)

C B S (see Philips-Sonora)

COLUMBIA (see EMI)

CUPOL, Katarina Bangatan 17, Stockholm So. Tel: 23.30.55 Labels: Cupol, Lyra, Nashville, Reprise

DOLLAR, Fack, Stockholm 4. Tel: 67.92.20

E M I (Electric & Musical Inds.), Box 27053, Stockholm 27. Tel: 22.45.80. Cable: GRAMMOPHON Labels: Columbia, HMV, Odeon, Parlophone, Sakral, Svensk-American

ELECTRA, P. O. Box 1178, Ankdammsgatan 5, Solna. Tel: 82.04.80. Cable: TEFUNKSOLNA Labels: Musica, Sagoton, Swedish Society Discofil, Telestar

EUROPA-PRODUKTION, Drottninggatan 65, Stockholm C. Tel: 20.48.71 & 11.62.40 Labels: Europa, Olga

FONTANA (see Philips-Sonora)

H M V (see EMI)

KARUSELL, Framnesbacken 4B, Solna. Tel: Stockholm 27.26.70 Labels: (owned) Joker, Karusell, Polydor, Primula; (distributed) Lani, Midnight Sun, Swedisc

KNAPPUPP, Kungsgatan 19, Stockholm. Tel: 24.07.20. Cable: RALVOPRO Labels: Knappupp, Triola

METRONOME, Storangsvegen 27, Stockholm No. Tel: 61.06.16. Cable: METROREC Labels: Metronome, Snurr-skivan

OLGA (see Europa-Produktion)

PARLOPHONE (see EMI)

PHILIPS-SONORA, Box 5153, Stockholm 5. Tel: 63.54.00 Labels: CBS, Dux, Fontana, Oktav, Philips, Pye, Sonora, Svenska Ljud

Polar, Jungfrugatan 18, Stockholm O. Tel: 61.75.30. Cable: SWEDENMUSIC Labels: Polar, Septima

POLYDOR (see Karusell)

RCA VICTOR (see Electra)

SONET, Artemisgatan 8, Stockholm 39. Tel: 67.05.40. Cable: SONETMUSIC Labels: Gazell, Grand Prix, Sonet, Storyville

SONORA (see Philips-Sonora)

SVENSK-AMERICAN (see EMI)

SVENSKA LJUD (see Philips-Sonora)

SWEDISC, Islandstorget, Bromma. Tel: Stockholm 87.33.00

SWITZERLAND

ARTISTS

ADAM ET EVE (Bollaphon) BA: Regor

ALAMO, FRANK (Barclay/Riviera) BA: Regor

CARDINALI, I BA: Regor

DIPPERMOUTH JAZZ BAND, THE BA: Regor

GERSTER, TRUDY (EMI)

GWERDER, RES (EMI)

HEPP, HEINER (EMI)

HINNEN, PETER (Musikvertrieb)

KAISER, CAESAR (EMI)

MALLORY, MICHEL (Barclay/Riviera) BA: Regor

MIGUEL, JEAN (Barclay)

MURRAY, JIM (Kim Int'l/Victory/Melbourne) BA: Regor

ORSO, MICHEL (Barclay/Riviera) BA: Regor

RACHEL (Barclay/Riviera) BA: Regor

RICARDO (Barclay/Riviera) BA: Regor

ROL, STAN (Barclay/Riviera) BA: Regor

SAUTERELLES, LES (EMI)

SEVENS, THE (EMI/Layola) BA: Regor

TOVA BA: Regor

ZINSLI, PETER (EMI)

ZOLA, ARLETTE (Vogue)

BOOKING AGENTS

KARLHEINZ BOEHM, Pregassona, Cureggia

MIA NIEDEROEST, Klusstr. 8, Zurich 32. Tel: 53.64.06

continued on page 144

In Switzerland

The centre of the Record Industry is

MUSIKVERTRIEB AG

8040 Zurich, Badenerstrasse 555

Telephone: 051/54.97.54 Cable: Musikvertrieb Zurich

DISTRIBUTING THE TOP LABELS
IN THE WORLD OF
MUSIC



			Hansa	London
			Hickory (London)	Monument
Ariola	Blueball	Capitol	L'Oiseau-Lyre	RCA-Victor
Cameo Parkway	Colgems	Coral	Reprise	Ricordi
Decca	Deram	Dunhill	Telefunken	Vega
Elite-Special	Eurodisc	Festival	Warner-Bros.	White Whale

INTERNATIONAL TALENT

Continued from page 143

REGOR, P. O. Box Ch. 1290, Versoix/ Geneva
ZOLTAN SERDA, Hoeshgasse 80, Zurich
VISTON INT'L ARTIST-PROMOTION, Schiffplaende 26,
8001 Zurich

PERSONAL MANAGERS

KONZERTGESELLSCHAFT ZUERICH G.m.b.H., Stein-
wiesstr. 2, Zurich. Tel: 32.60.61

RECORD COMPANIES

BARCLAY, rue du Roveray 14, 1207 Geneva. Tel:
(022) 36.17.41 & 36.74.14
Home office: France
Labels: Barclay, Riviera

E M I (Electric & Musical Inds.), Raemistr. 42, 8024
Zurich. Tel: (051) 34.52.77
Cable: EMIREC

MUSIKVERTRIEB, Badenerstr. 555, 8040 Zurich. Tel:
(051) 54.97.54

RIVIERA (see Barclay)

VOGUE, 70 Av. des Alpes, 1820 Montreux. Tel:
(021) 62.45.55
Home office: France

VENEZUELA

ARTISTS

ALBERTO JOSE (Velvet)
ALMENAR, ALEX (Discomoda)
AMUNDARAY, RAUL (Velvet)
ANTANOS DEL STADIUM, LOS (Discomoda)
ARIAS, LUIS (Fonograma) PM: Jesus Guevara
ARVELO, EMILIO (Discomoda)
AVILENOS, LOS (Sonus)
BELL, BABY (Discomoda)
BILLO'S CARACAS BOYS (Billo)
BLANCO, HUGO (Palacio)
BLANCOS, LOS (Philips)
BRILLANTES, LOS (Sonus)
BROTHERS, LOS (Velvet)
CABRERA, CARMENCITA (Velvet)
CABRERA, HECTOR (Velvet) PM: Rafael Sanchez
CALVOS, LOS (RCA) PM: Jesus Guevara
CAPRI, LOS (Discomoda)
CARPIO, YOLITA (Sonus)
CASINO RIVERSIDE ORCHESTRA (Sonus)
CASTANOS, RAQUEL (Discomoda)
CASTILLO, ADILIA (Audifon)
CATHERINE (Discomoda)
CHACIN, MARIA TERESA (Palacio) PM: Jesus Guevara
CHACIN, ROSA VIRGINIA (Palacio) PM: Jesus Guevara
CHARITO (Sonus)
CINCO DEL CARIBE, LOS (Discomoda)
CISNEROS, ANDRES (Discomoda)
CLANERS, LOS (Philips)
COMBO COLOMBO (Sonus)
CUARTETO CARAQUITA (Discomoda)
CUATRO DE ORO, LOS (Sonus)
CUATRO, LOS (Sonus)
DAGO, EMILITA (Discomoda)
DANIEL, JOSE (Sonus)
DANZA GUARARE, CONJUNTO (Audifon)
DARTS, LOS (Sonus)
DELGADO, MANNY (Discomoda)
DEL LLANO, ESTELITA (RCA) PM: Jesus Guevara
DEMENTES, LOS (Velvet) PM: Jesus Guevara
DIAZ, SIMON (Palacio)
EL CARRAO DE PALMARITO (Discomoda)
FANNY Y SU CONJUNTO (Sonus)
FRANKIE, EDDIE (Discomoda)
GALVI, ROQUE (Sonus)
GAMBOA, WILLIE (Discomoda)
GARCIA, ROSALINDA (Fonograma)

GEMINIS 5 (Discomoda)
GENARO Y SUS ALL STARS (Discomoda)
GIGANTE, EL COMBO (Discomoda)
GIL, BLANCA ROSA (Velvet)
GIMENO (Philips)
GUAQUERI, CONJUNTO (Discomoda)
GUILARTE, MANOLO (Velvet)
HARMONICOS, LOS (Discomoda)
HERNANDEZ, FRANK (RCA)
HERNANDEZ, RUDY (Velvet)
HIGH SOCIETY ORCHESTRA (Sonus)
ITRAGO, MIGUEL (Velvet) PM: Jesus Guevara
JIMENEZ, PORFIRIO (Velvet)
JOSELO (Discomoda)
JUNIOR SQUAD (Discomoda)
LA PLAYA ORCHESTRA (Discomoda)
LEON, TULIO ENRIQUE (Discomoda) PM: Jesus
Guevara
LOS 007 (Sonus)
LOYOLA, ANGEL CUSTODIO (Discomoda)
LOZADA, LUIS (Discomoda)
LUTI, ROBERTO (Discomoda)
MARIO Y SUS DIAMANTES (Palacio)
MARTINEZ, OSCAR (Velvet)
MATA, FRANCISCO (Discomoda)
MEGATONES DE LUCHO, LOS (Discomoda)
MELODICOS, LOS (Discomoda)
MEMPHIS, LOS (Philips)
MENDEZ, ELIS (Discomoda)
MICRO-BANDA MARABINA (Discomoda) PM: Sante
Pizzare
MINI-COMBO (Discomoda)
MIRLA (Velvet) PM: Jesus Guevara
MIRTHA (Velvet) PM: Jesus Guevara
MORALES, OSWALDO (Palacio)
MORA, TRINO (Sonus)
MOREAN, CARLOS (Sonus)
MORILLO, LILA (Velvet) PM: Jesus Guevara
NAIPES, LOS (Discomoda)
NELSON Y SUS ESTRELLAS (Discomoda)
NOGGUIERS, LOS (Discomoda)
OBERTO, LUIS (Sonus)
OROPEZA, HERMANOS (Discomoda)
OROPEZA, PRISCO (Discomoda)
ORLANDO Y SU COMBO (Discomoda)
PAJAROS, LOS (Discomoda)
PELUFFO, ALFREDO (Discomoda)
PERDOMO, ENEAS (Discomoda)
PEREZ, WILLIE (Audifon)
PINEDA, JOEL (Sonus)
PIRELA, FELIPE (Velvet) PM: Jesus Guevara
PRADA, NELSON (Sonus)
PRINCIPE Y SU SEXTETO (Discomoda)
RAMIREZ, LUIS EDGARDO (Venevox)
RAMON, TULIO (RCA)
RODRIGUEZ, JOSE LUIS (Velvet) PM: Jesus Guevara
ROMERO, ALDEMARO (Cymbal)
ROMERO, JOSE (Discomoda)
SANABRIA, JOSE RAMON (Discomoda)
SANI (Sonus)
SALCEDO, EDITH (Sonus)
SANCHEZ, MAGDALENA (Audifon)
SARABIA, CHELIQUE (Palacio)
SANTANA, OSCAR (Discomoda)
SANTOS, VICTOR (Velvet)
SONORAMICA ORCHESTRA (Discomoda)
SUAREZ, MARIO (Audifon)
SUPERCOMBO CAMPESTRE (Sonus)
SUNA, DANNY (Sonus)
TAMAYO, MIRIAM (Velvet)
TORREALBA, ERNESTO (RCA)
TORREALBA, HENRY (Discomoda)

TORREALBA, JUAN VICENTE (Venevox)
TOUZENT, LIA (Sonus)
TRIO UNIVERSO (Discomoda)
TRIO VENEZUELA (Velvet)
VELASQUEZ, ZURAMA (Discomoda)
VENEZUELA BRASS ORCHESTRA (Sonus)
VENEZUELA EN RITMO ORCHESTRA (Sonus)
VERONICA (Discomoda)
ZAVARCE, NESTOR (Discomoda)

PERSONAL MANAGERS

GUILLERMO ARENAS, Apartado Postal 2512, Caracas
JESUS GUEVARA, Barcenas a Rio, Edif. Radio #23,
Caracas
MAX PEREZ, Apartdo de Correos 2837, Caracas
SANTE PIZZARE, C 77 13A-79, Marcaibo
ROMANI & MORERA, Barcenas a Rios, Edif. Radio,
Penthouse, Caracas
RAFAEL SANCHEZ, Apartado de Correos 13104,
Caracas

RECORD MANUFACTURERS

BILLO (see Fonograma)
DISCOMODA (see Fabrica Venezolana)
LA DISCOTECA, Apdo del Este 4720, Caracas. Tel:
34-46-81. Cable: LADICOTECA
Labels: Erna, Sonus
DISTRIBUIDORA NACIONAL DE DISCOS, P. O. Box
8535, Caracas. Tel: 42-20-19 & 41-40-62.
Cable: DISNADISCO
Label: Velvet
FABRICA VENEZOLANA (FAVEDICA), P. O. Box
3402, Caracas. Tel: 49-23-18. Cable: FAVEDICA
Label: Discomoda, Orbe
FONOGRAMA, Ave. Paez Qta. Arib, El Parasio. Cable:
Fonograma. Tel: 49-36-13 & 49-38-57
Labels: Fonograma-Billo
PALACIO (see Palacio de la Musica)
EL PALACIO DE LA MUSICA, Apdo 3637, Caracas.
Tel: 428826, 415214 & 415757. Cable:
PAMUSICA
Label: Palacio
PHILIPS (see Siemens)
R C A, Apdo del Este, 11275, Caracas. Tel: 33-97-21.
Cable: RADIOINTER
Label: RCA
SIEMENS, P. O. Box 3616, Caracas. Tel: 34-85-31.
Cable: SIEMENS
Labels: Philips, Polydor
SONA (see La Discoteca)
VELVET (see Distribuidora Nacional De Discos)
VENEVOX, Apdo de Correos 5141, Caracas

UNITED KINGDOM

ARTISTS

ARNOLD, P. P. (Immediate) PM: Andrew Oldham/
Tony Calder
AMEN CORNER (Deram) PM: Ron King
BACHELORS (Decca) PM: Dorothy Solomon
BARRON KNIGHTS, THE (Columbia)
BASSEY, SHIRLEY (United Artists)
BEATLES (Parlophone) BA: NEMS
BALDRY, LONG JOHN (EMI) PM: George Webb
BECK, JEFF (Columbia) PM: Peter Grant
BEE GEES (Polydor) PM: Robert Stigwood; BA:
NEMS
BERRY, DAVE (Decca) PM: Kennedy St. Enterprises
BELL, MADELINE (Philips) PM: Vic Billings
BENNETT, CLIFF (Parlophone) PM: Rik Gunnell
BILK, ACKER (Columbia)
BLACK, CILLA (Parlophone)
BONZO DOG DOO DAH BAND (Liberty) PM & BA:
Gerry Bron
BROWN, JOE (Pye)
BUROON, ERIC (MGM) PM: Mike Jeffrey; BA: Dick
Katz
BYGRAVES, MAX (Pye) PM: Jock Jacobsen
CHRISTIAN, NEIL (Pye) PM: Terry King
CLARK, DAVE/FIVE (Columbia) BA: Harold Davison

continued on page 146

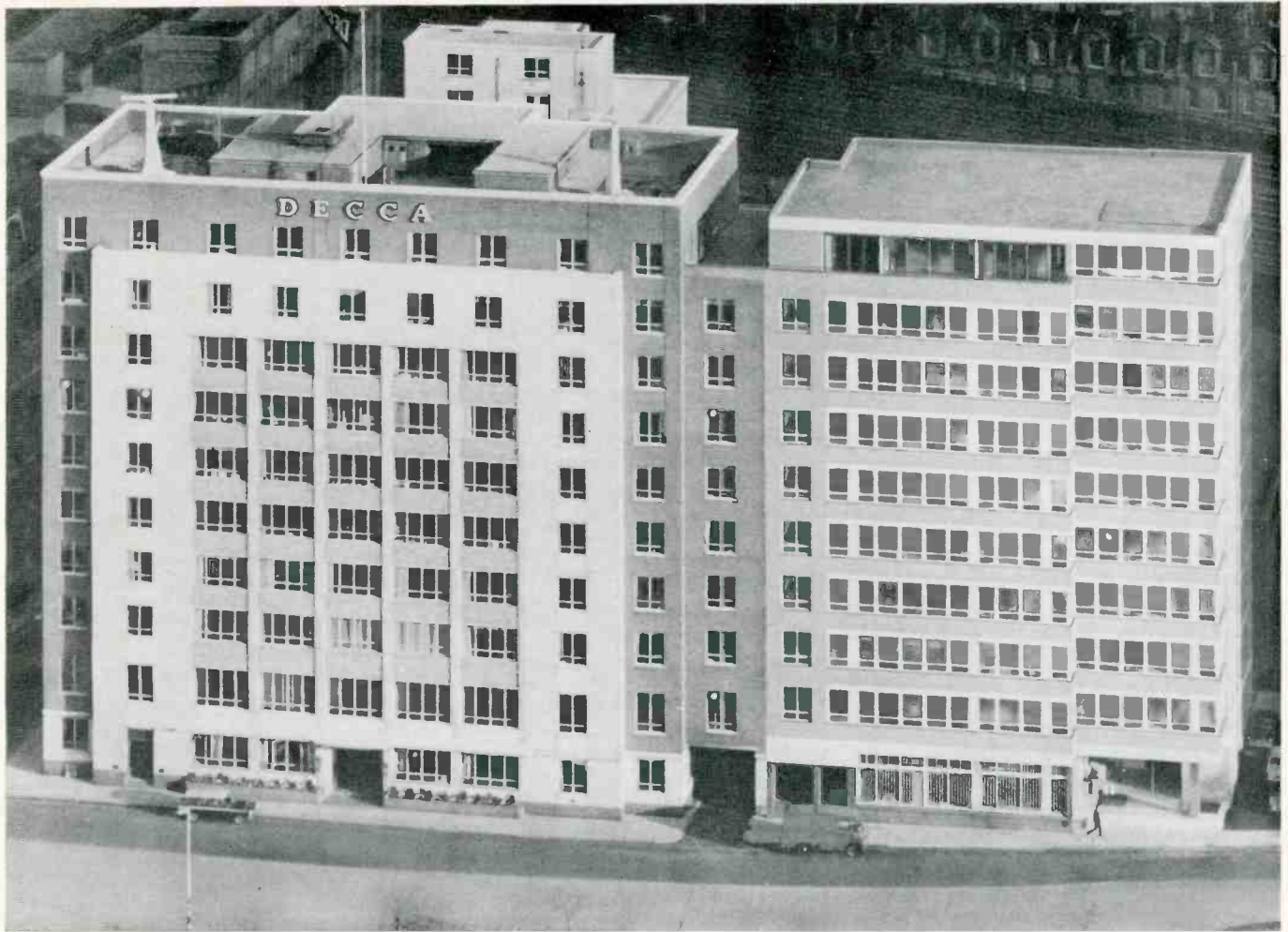

Decca offices: 9 Albert Embankment London SE1 England

The
Decca Record
Company Limited
of England
and its USA subsidiary
London Records Inc
offer American record labels a first-class
world-wide distribution service

write or call Mimi Trepel London Records Inc 539 West 25th Street New York 1 NY Oregon 5-6060

INTERNATIONAL TALENT

Continued from page 144

CLARK, PETULA (Pye) PM: Claude Wolff
CRAZY WORLD OF ARTHUR BROWN (Track) PM: NEMS
CREAM, THE (Reaction) PM: Robert Stigwood; BA: NEMS
DANTALION'S CHARIOT (Columbia) PM: Rik Gunnell
DAVIES, DAVE (Pye) PM: Robert Wace
DAVIS, SPENCER/GROUP (United Artists) PM: Ron Richards-Robin Britten
DEE, DAVE/DOZY, BEAKY, MICK & TICH (Fontana) PM: Ken Howard
DEE, KIKI (Fontana) PM: Vic Billings
DEKKER, DESMOND (Pyramid)
LAINÉ, DENNY (Deram) PM: Denny Cordell
DODD, KEN (Columbia)
DONOVAN (Pye) PM: Ashly Kozak
DOONICAN, VAL (Pye) PM: Eve Taylor
DUBLINERS (Major Minor) PM: Dorothy Solomon
DURHAM, JUDITH (Columbia) BA: Grade Organisation
EASYBEATS (United Artists) PM: Mike Vaughan
EPISODE SIX (Pye) PM: Gloria Bristow
ETHIOPIANS, THE (Rio)
FAITH, ADAM (Parlophone) PM: Eve Taylor
FAITHFUL, MARIANNE (Decca)
FARLOW, CHRIS (Immediate) PM: Rik Gunnell
FAME, GEORGIE (Columbia) PM & BA: Rik Gunnell
FELIX, JULIE (Fontana) BA: Noel Gay Artists
FLOWER POT MEN (Deram) PM: Spencer Davis Mgmt.
FONTANA, WAYNE (Fontana) PM: Danny Betesh
FORD, CLINTON (Piccadilly)
FORTUNES (United Artists) PM: Terry King
FOUNDATIONS, THE (Pye)
FURY, BILLY (Parlophone)

GARRICK, DAVID (Piccadilly) PM: Robert Wace
HARRIS, ANITA (CBS) PM: Mike Margolis/Brian Lane; BA: Aza Artists
HATCH, TONY (Pye)
HENDRIX, JIMI/EXPERIENCE (Track) PM: Chas. Chandler
HERMAN'S HERMITS (Columbia) PM: Danny Betesh
HILL, VINCE (Columbia) PM & BA: Dave Forester
HOLLIES (Parlophone)
HUMPERDINCK, ENGELBERT (Decca) PM: Gordon Mills; BA: Colin Berlin
IFIELD, FRANK (Columbia) BA: Grade Organisation
IVY LEAGUE (Piccadilly)
JAMES, JIMMY & THE VAGABONDS (Piccadilly)
JANSCH, BERT (Transatlantic)
JONES, PAUL (HMV)
JONES, TOM (Decca) PM: Gordon Mills; BA: Colin Berlin
JOY STRINGS (Regal Zonophone)
KINKS (Pye) PM: Robert Wace
KIRBY, KATHY (Columbia) PM: Bert Ambrose
LOSS, JOE (HMV)
LULU (Columbia) PM: Marion Massey
LYNCH, VERA (HMV)
LYNN, VERA (HMV)
MANN, MANFRED (Fontana) PM: Gerry Bron
MARMALADE (CBS) PM: Peter Walsh
MARSDEN, GERRY (CBS) PM: Robert Stigwood; BA: NEMS
MAUGHAN, SUSAN (Philips) PM: Dick Katz
MAYALL, JOHN (Decca)
MINDBENDERS (Fontana) PM: Danny Betesh
MONRO, MATT (Columbia) PM: Don Black
MOVE, THE (Deram) PM: Tony Secunda
NEW VAUDEVILLE BAND (Fontana)
PICCADILLY LINE (CBS) PM: Roy Guest, Folk Direction; BA: Roy Guest
PINK FLOYD (Columbia) PM: Brian Morrison

PINKERTONS COLOURS (Pye) PM: Terry King
POOLE, BRIAN (CBS) PM: Peter Walsh; BA: Starlite Artists
PRICE, ALAN/SET (Decca) BA: Anim Records
PRINCE BUSTER (Blue Beat)
PROCOL HARUM (Regal Zonophone) PM: Tony Secunda/Keith Grant
RENBOURNE, JOHN (Transatlantic)
RICHARD, CLIFF (Columbia) PM: Peter Gormley; BA: Grade Organisation
ROCKING BERRIES (Pye) PM: Maurice King; BA: Capable Mgmt.
ROGERS, JULIE (Mercury) PM: Teddy Foster
ROLLING STONES (Decca) BA: Tito Burns
ROYAL, JAMES (CBS) PM & BA: Mervyn Conn
RYAN, PAUL & BARRY (MGM) PM & BA: Harold Davison
SAMMES, MIKE/SINGERS (HMV)
SECOMBE, HARRY (Philips)
SEARCHERS (Pye) PM: Tito Burns; BA: Harold Davison
SEEKERS (Columbia) BA: Grade Organisation
SHADOWS (Columbia) PM: Peter Gormley; BA: Grade Organisation
SHAW, SANDIE (Pye) PM: Eve Taylor
SMALL FACES (Immediate) PM: Andrew Oldham; BA: Harold Davison
SMOKE, THE (Columbia) PM: Chris Blackwell
SOUNDS ORCHESTRAL (Piccadilly)
SPRINGFIELD, DUSTY (Philips) PM: Vic Billings
STEVENS, CAT (Deram) PM: Mike Hurst; BA: Harold Davison
SWINGING BLUE JEANS (HMV)
TOMORROW (Parlophone)
TOPOL (CBS) BA: Richard Eastham
TRAFFIC (Island)
TRENT, JACKIE (Pye) PM: Eve Taylor

continued on page 150



CBS Records Limited
 28-30 Theobald's Road
 London WC1

OUT OF THE CBS HAT

a few of this years chart successes and a few of next years, too



THE TREMELOES
GEORGIE FAME
ANDY WILLIAMS
ANITA HARRIS
TONY BENNETT
BOB DYLAN
THE PEDDLERS
ROSE

TOPOL
FAME
THE BYRDS
THE ZOMBIES
ROY CONNIF
DAVE BRUBECK
JOHNNY MATHIS
SCOTT MCKENZIE

1867

NEW YORK Was Growing Then...

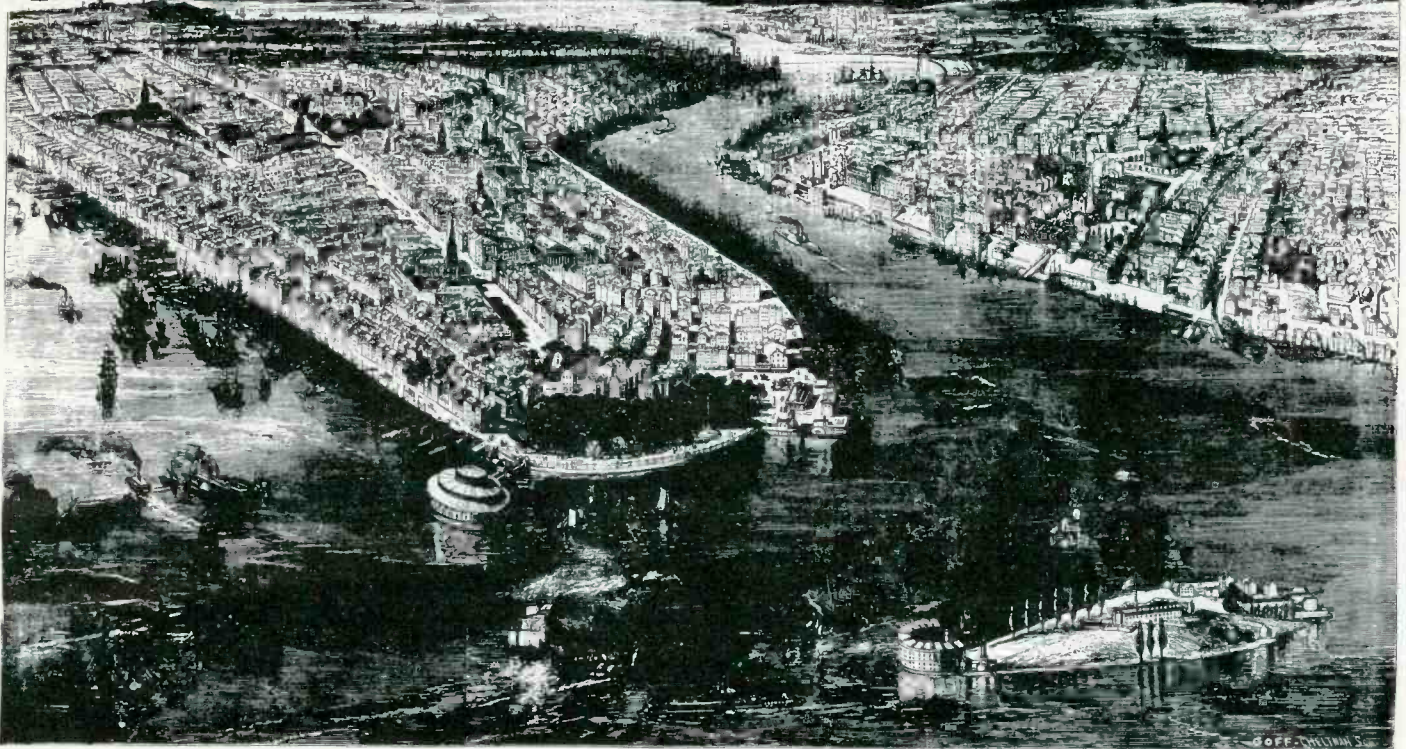

1967

WE'RE GROWING NOW!

THE WORLD WIDE ORGANISATION OF

DICK JAMES MUSIC LIMITED

NORTHERN SONGS LIMITED

JAEP MUSIC LIMITED

MARIBUS MUSIC LIMITED

GRALTO MUSIC LIMITED

PACERMUSIC LIMITED

NUOVA MUSIC LIMITED LORDS MUSIC Co. LIMITED

DICK JAMES MUSIC LIMITED

METRO MUSIC LIMITED

PAGE ONE RECORDS LIMITED

THIS RECORD Co. LIMITED

FOR USA, CANADA, MEXICO & THE PHILIPPINES

Administration Management: **WALTER HOFER, 221, WEST 57th STREET, NEW YORK, N.Y. 10019**

Music Management **LEONARD HODES, Suite 1200, 1780, BROADWAY, NEW YORK, N.Y. 10019**

JAMES HOUSE, 71-75, NEW OXFORD STREET, LONDON, W.C.1. ENGLAND.

Telephone:- 01-836-4864 (5 Lines) Cables ; DEJAMUS, LONDON, W.C.1. Tele x; 27135

Where has all the TALENT gone...



KATHY KIRBY



MATT MONRO



THE BEATLES

VINCE HILL



CLIFF RICHARD



HERMAN'S HERMITS



KEITH WEST



CILLA BLACK



LULU



THE HOLLIES



DAVE CLARK FIVE

ELECTRIC & MUSICAL INDUSTRIES LTD (EMI) LONDON ENGLAND

ARGENTINE AUSTRALIA AUSTRIA BARBADOS BELGIUM BOLIVIA BRAZIL CANADA CHILE COLOMBIA CONGO DENMARK ECUADOR FINLAND
 FRANCE GERMANY GREAT BRITAIN GREECE HOLLAND HONG KONG INDIA IRELAND ISRAEL ITALY JAMAICA JAPAN KENYA LEBANON MEXICO
 NEW ZEALAND NICARAGUA NIGERIA NORWAY PAKISTAN PERU PHILIPPINES PORTUGAL RHODESIA SINGAPORE SOUTH AFRICA SPAIN SWEDEN
 SWITZERLAND THAILAND TURKEY UNITED STATES OF AMERICA URUGUAY VENEZUELA YUGOSLAVIA

KEN DODD



BOBBIE GENTRY



THE BEACH BOYS



PAUL JONES



THE SEEKERS



THE SHACOWS

to

EMI

of course!



FRANKIE VAUGHAN



FRANK IFIELD



PINK FLOYD



PETER & GORDON



NANCY WILSON

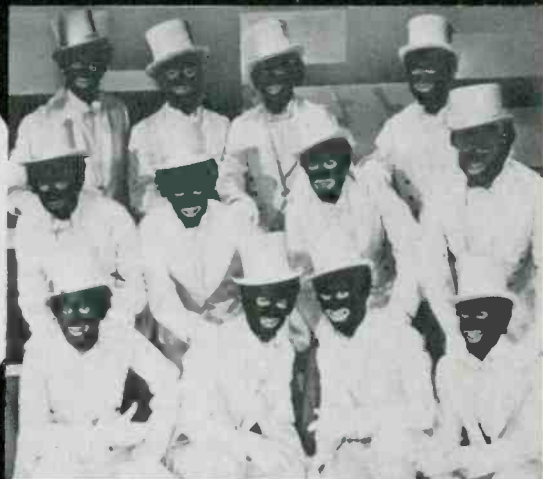

THE GEORGE MITCHELL MINSTRELS

International Representation Through THE BURLINGTON—PALACE MUSIC GROUP

(The World's fastest growing Publishing Organisation)

BRITISH ISLES

BURLINGTON MUSIC CO. LTD.
9 Albert Embankment,
London. S.E.1.

U.S.A.

BURLINGTON MUSIC CORPORATION
539 West 25th Street,
New York 1, N.Y.

CANADA

BURLINGTON MUSIC OF CANADA LTD.
190 Graveline Road,
St. Laurent, P.Q.

AUSTRALASIA

PALACE MUSIC (PTY) LIMITED
White House, 403 George Street,
Sydney, N.S.W.

BENELUX COUNTRIES

N.V. PALACE MUSIC HOLLAND
Vondelstraat 90
Amsterdam-W.

SCANDINAVIA

PALACE MUSIC (SWEDEN) A/B.
Jungfrugatan 18
STockholm O.

ITALY

EDIZIONI MUSICALI PALACE Srl.
Piazzetta Pattari 1/2,
Milano.

PALACE MUSIC CO. LTD.
9 Albert Embankment,
London, S.E.1.

and

FELSTED MUSIC CORPORATION
539 West 25th Street,
New York 1, N.Y.

and

FELSTED MUSIC OF CANADA LTD.
190 Graveline Road,
St. Laurent, P.Q.

and

SOUTH AFRICA

BURLINGTON MUSIC (AFRICA)

a division of:
**MUSIC PUBLISHING CO. OF AFRICA
(PTY) LIMITED**

Cr. Kerk & Goud Streets
Johannesburg.

GERMANY & AUSTRIA

BURLINGTON MUSIKVERLAG GmbH.

Hoehenweg 22,
8211 Rimsting (Chiemsee),
Bavaria, Germany.

FRANCE & FRENCH UNION

EDITIONS MUSICALES PALACE Sarl.
8, rue St. Marc
Paris 2.

INTERNATIONAL TALENT

Continued from page 146

TREMELOES (CBS) PM: Peter Walsh; BA: Starlite Artists

TROGGS (Page One) PM: Stan Philips; BA: Larry Page

TWICE AS MUCH (Immediate) PM: Andrew Oldham; BA: Harvey Block Assocs.

VAUGHAN, FRANKIE (Columbia)

WALKER, JOHN (Philips) PM: Barry Clayman; BA: Harold Davison

WALKER, SCOTT (Philips) PM: Barry Clayman; BA: Harold Davison

WARM SOUNDS (Immediate) PM: Chris Brough

WASHINGTON, GENO/ & THE RAM JAM BAND (Pye) PM: Rik Gunnell

WEST, KEITH (Parlophone)

WHO, THE (Track)

WILLIAMS, DANNY (Deram)

YARDBIRDS (Columbia) PM: Mickie Most

YOUNG IDEA, THE (Columbia) PM: Ian Ralfini

ZOMBIES (CBS) PM: Tito Burns; BA: Harold Davison

PERSONAL MANAGERS

ANIM LTD., 39 Gerrard St., London, W. 1. Tel: GER 9916

DON ARDEN, 52-55 Carnaby St., London, W. 1

JOHN BARRY ENTERPRISES, LTD., 69 Cadogan Square, London, W. 1.

KENNY BELL c/o R K Promotion, 18 Carlisle St., London, W. 1.

DANNY BETESH, Kennedy St. Enterprises, 14 Piccadilly, Manchester 1. Tel: CEN 5423

VIC BILLINGS, Regent House, 235 Regent St., London, W. 1. Tel: REG. 7961

DON BLACK, NEMS Enterprises, 5 Argyle St., London, W. 1. Tel: REG 3261

CHRIS BLACKWELL, 155-157 Oxford St., London, W. 1. Tel: REG 6220

JOE BOYD, 90 Westbourne Terr., London, W. 2.

GLORIA BRISTOW, 9 Aylesford St., London, S. W. 1. Tel: TAT 6803

GERRY BRON, 29 Oxford St., London, W. 1. Tel: GER 5063

CHRIS BROUGH (see Mike Hurst)

TITO BURNS c/o Harold Davison, Regent House, 235 Regent St., London W. 1. Tel: REG 7961

CAPABLE MANAGEMENT, LTD., 185 Bickenhall Mansions, Baker St., London W. 1. Tel: WEL 6512

CHAS. CHANDLER, 39 Gerrard St., London W. 1

BARRY CLAYMAN (see Capable Management)

MICHAEL COHEN, 126 Prince St., Stockport, Cheshire London, W. 8

COMPETENT MANAGEMENT, LTD., 2A Drayson Mews, London W. 8

MERVYN CONN, Chandos House, 24-46 Chandos Pl., London, W.C. 2. Tel: TEM 7255

DENNY CORDELL, 68 New Oxford St., London, W. 1. Tel: MUS 7906

SPENCER DAVIS MANAGERMENTS, Royalty House, 72 Dean St., London, W. 1. Tel: REG 4323

HAROLD DAVISON LTD., 235-241 Regent St., London, W. 1. Tel: REG 7961

DAVE FORESTER, Forester George Ltd., 140 Park Lane, Suite 34, London, W. 1. Tel: MAY 6484

TEDDY FOSTER, 143 Scott Ellis Gdns., London, N.W.8. Tel: CUN 5412

PETER GORMLEY 17 Savile Row, London, W. 1. Tel: REG 5813

GRADE ORGANISATION, 235-241 Regent St., London, W. 1. Tel: REG 8851

PETER GRANT, Rak Music Mgmt. Ltd., The Penthouse, 155 Oxford St., London, W. 1.

ROY GUEST, Folk Directions, 39 Gloucester Ave., London W. 1. Tel: GUL 7112

RIK GUNNELL MANAGERMENTS, 47 Gerrard St., London, W. 1. Tel: GER 1001

KEN HOWARD, 2 Holly Mount, Hampstead, London, N. W. 3.

KENNETH HUME, 169 Wardour St., London, W. 1. Tel: GER 5123

continued on page 152

CRAIGHALL RECORDING STUDIO

Scotland's Leading Recording Centre

4 Track (1/2" Tape) & 2 Track (1/4" Tape)
Systems
16 Channel Control Desk
(including Compression & Presence Systems)

MONO CUTTING EQUIPMENT

For Acetate Masters & Direct Playback Lacquers

STEINWAY PIANO & HAMMOND ORGAN

Accommodation for up to 20 artists with audience facilities

CRAIGHALL RECORDING STUDIOS

68 Craighall Road, Edinburgh 6, Scotland
Telephone: 031-552-3685

Studios closed on Tuesdays.

*It's been a first year
of successes at*
MAJOR MINOR

CHART HITTING SINGLES

The Dubliners Seven Drunken Nights **MM506** **No.7**
All for me Grog **MM521** **No.29**
Black Velvet Band **MM530** **No.12**

Latest release and bubbling under

Never Wed an Old Man **MM551**

BEST SELLING LPs

The Dubliners A Drop of the Hard Stuff **SM/MMLP3** **No.5**
More of the Hard Stuff **SM/MMLP5** **No.8**

Raymond Lefevre

Raymond Lefevre & His Orchestra **SM/MMLP4** **No.8**

David McWilliams

Singing Songs by David McWilliams **MMLP2** **No.25**

Latest release and rocketing to the top

David McWilliams Vol 2 **SM/MMLP10**

*Why not come and join us
for the next?*



MAJOR MINOR RECORDS LIMITED

73/75 New Oxford Street London WC1 TEM 1801

SAGA

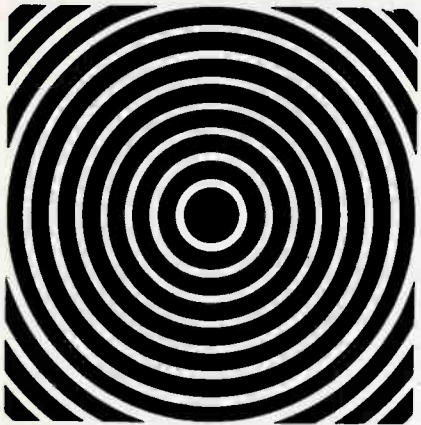

WORLD WIDE

In Germany
DEUTSCHESAGA, DUSSELDORF

In France
DISQUES SAGA, PARIS

In England (Head Office)
SAGA RECORDS LIMITED,
326 KENSAL ROAD,
LONDON W10

SAGA

INTERNATIONAL TALENT

Continued from page 150

- MIKE HURST/CHRIS BROUGH, 26 Kingly St., London, W. 1. Tel: GER 8512
- IBBS & TILLET, 124 Wigmore St., London, W. 1
- INTERPOP, 361 Oxford St., London, W. 1. Tel: 629 6785
- EDDIE JARRATT, 235 Regent St., London W. 1. Tel: REG 8851
- JOCK JACOBSEN, Westcombe House, 5th Floor, Witchcomb St., London, W.C. 2. Tel: TRA 1711.
- MIKE JEFFREY & BRYANT CHANDLER, 39 Gerrard St., London, W. 1. Tel: GER 9916
- DICK KATZ, Harold Davison Ltd., 235-241 Regent St., London, W. 1. Tel: REG 7961
- KENNEDY ST. ENTERPRISES, Kennedy House, 14 Piccadilly, Manchester 1. Tel: Man. Central 5423
- MAURICE KING, Capable Management, 185 Bickenhall Mansions, Baker St., London, W. 1. Tel: WEL 8146
- RON KING, Galaxy Entertainments, Ltd., 7 Denmark St., London, W. C. 2. Tel: 240 3377
- TERRY KING, 2 Dunraven St., London, W. 1. Tel: MAY 6162
- ASHLEY KOZAK, 21 Alexandria Ct., London W. 9
- KIT LAMBERT & CHRIS STAMP, 6 Chesterfield Gardens, London, W. 1.
- MAJOR MINOR RECORDS, LTD., 71-75 New Oxford St., London, W. 1
- MIKE MARGOLIS, 2A Drayson Mews, Kensington W. 8. Tel: WES 5204
- JOHN MARTIN/ALAN McDUGALL, Mayfair Public Relations, 40 Burton Pl., London, W. 1
- MARION MASSEY, 1 Ilchester Pl., Kensington, London W. 8. Tel: WES 6400
- GORDON MILLS, 139 Piccadilly, London, W. 1. Tel: MAY 7211
- BRIAN MORRISON, 142 Charing Cross Rd., London, W.C. 2. Tel: TEM 0171

- MICKIE MOST, 157 Oxford St., London, W. 1. Tel: GER 6671
- NEMS ENTERPRISES, Sutherland House, 5/6 Argyle St., London, W. 1. Tel: REG 3261
- ANDREW OLDHAM, Immediate Records, 63-69 New Oxford St., London, W. 1. Tel: 2403377
- KEN PITT, 35 Curzon St., London, W. 1
- IAN RALFINI, 35 Soho Square, London, W. 1. Tel: GER 0068
- TONY SECUNDA, New Movement, 4 Denmark St., London, W.C. 2. Tel: COV 2573
- DOROTHY SOLOMON, 73-75 Oxford St., London, W. 1. Tel: TEM 1802
- CHRIS STAMP (see Kit Lambert & Chris Stamp)
- ROBERT STIGWOOD, NEMS ENTERPRISES, 5 Argyle St., London, W. 1. Tel: REG 3261
- EVE TAYLOR, 54-68 Regent St., London, W. 1. Tel: REG 2813
- MIKE VAUGHAN, 23 Denmark St., London, W.C. 2. Tel: TEM 0535

BOOKING AGENTS

- ANIM RECORDS, LTD., 39 Gerrard St., London, W. 1
- DON ARDEN, 52-55 Carnaby St., London W. 1
- AZA ARTISTES, LTD., 2 Vale Close, London, W. 9
- KENNY BELL, c/o R K Promotion, 18 Carlisle St., London, W. 1.
- COLIN BERLIN, 15 George St., Hanover Sq., London, W. 1. Tel: 629 0392
- HARVEY BLOCK ASSOCIATES, 45-46 Chandos Pl., London, W.C. 2.
- GERRY BRON, 29 Oxford St., London, W. 1. Tel: GER 5063
- JOE BOYD, 90 Westbourne Terr., London, W. 2.
- CAPABLE MANAGEMENT, LTD., 185 Bickenhall Mansions, Baker St., London, W. 1. Tel: WEL 8146
- HAL CARTER, 29 Gerrard St., London, W. 1. Tel: REG 7451
- CENTRAL BOOKING AGENCY, 1 Old Compton St., London, W. 1. Tel: REG 8948
- MICHAEL COHEN, 126 Prince St., Stockport, Cheshire
- COMPETENT MANAGEMENT, LTD., 2A Drayson Mews, London, W. 8

LES REED Ltd. - DONNA Music Ltd. - WESSEX Sound Studios

TOM JONES

I'M COMING HOME
TO MAKE A BIG MAN CRY
YOU CAN'T STOP LOVE

ENGELBERT HUMPERDINCK

LAST WALTZ EVERYBODY KNOWS

GENE PITNEY

24 SYCAMORE

Les Reed, Bert Corri & Associates

WISH TO THANK YOU ALL FOR MAKING
DONNA MUSIC LTD.

THE MOST SUCCESSFUL NEW COMPANY

PERCY FAITH

THERE'S A KIND OF HUSH

DAVE CLARK

EVERYBODY KNOWS

CLAUDE FRANCOISE

GONE FROM MY MIND

WAYNE FONTANA

24 SYCAMORE
GINA

MIREILLE MATHIEU

LAST WALTZ

JOHNNY MATHIS

GINA

PAUL & BARRY RYAN

HAVE PITY ON THE BOY
SILENT STREET

HERMAN'S HERMITS

THERE'S A KIND OF HUSH
LITTLE PACKET OF CIGARETTES

THE FORTUNES

HERE IT COMES AGAIN
COLOURED LIGHTS
IF WE LIVED ON THE TOP OF A MOUNTAIN

DANNY WILLIAMS

LOVE ME

P.J. PROBY

DELILAH
I'VE GOT MY EYES ON YOU
TURN HER AWAY

KATHY KIRBY

TURN AROUND

RITA PAVONE

HERE IT COMES AGAIN



PETULA CLARK

LAST WALTZ

MERVYN CONN AGENCY, Chandos House, 45-56 Chandos Pl., London, W.C. 2. Tel: TEM 4741

HAROLD DAVISON, LTD., Regent House, 235 Regent St., London, W. 1. Tel: REG 7961

RICHARD EASTHAM, William Morris Agency, 25 Brook St., London, W. 1. Tel: HYD 7507

DAVE FORESTER, Forester George Ltd., Suite 34, 140 Park Lane, London, W. 1. Tel: MAY 6484

FOLK DIRECTIONS, 39 Gloucester Ave., London, N.W. 1. Tel: GUL 7112

GALAXY ENTERTAINMENTS, 52 Carnaby St., London W. 1. Tel: GER 1098

NOEL GAY ARTISTS, 24 Denmark St., London, W. 1.

ROY GUEST, Folk Directions, 39 Gloucester Ave., London W. 1. Tel: GUL 7112

GALAXY ENTERTAINMENTS, 52 Carnaby St., London, W. 1. Tel: GER 1098

NOEL GAY ARTISTS, 24 Denmark St., London, W. 1. Tel: TEM 3941

ROY GUEST (see Folk Directions)

RIK GUNNELL MANAGERMENTS, 47 Gerrard St., London, W. 1. Tel: GER 1001

INTERPOP, 361 Oxford St., London, W. 1. Tel: 6296785

DICK KATZ, Harold Davison Ltd., Regent House, 235 Regent St., London, W. 1. Tel: REG 7961

NEMS ENTERPRISES, Sutherland House, 5/6 Argyle St., London, W. 1. Tel: REG 3261

STARLITE ARTISTS, 6 Southampton Pl., London, W.C. 1. Tel: HOL 0943

RECORD MANUFACTURERS

C B S, 28/30 Theobalds Rd., London W.C.1. Tel: (01) 242-9000. Cable: COLRECORD.

COLUMBIA (see EMI).

DECCA, Decca House, 9 Albert Embankment, London S.E.1. Tel: (01) 735-8111. Cable: DECCORD. Branch: 18 Great Malborough St., London W.1. Tel: REG 2103. This company represents: Decca, Deram.

DERAM (see Decca)

continued on page 154

KEITH PROWSE MUSIC PUBLISHING CO. LTD.

21, DENMARK STREET, LONDON, W.C.2
 Telegrams & Cables: MAURITUNES, LONDON, W.C.2
 Telephones: TEMPLE BAR 3856 (7 Lines)

PETER MAURICE MUSIC, INC. U. S. A. AL GALICO MUSIC CORP.

101 West 55th Street, New York 19, N. Y.

SUBSIDIARIES & ASSOCIATED COMPANIES

COMBINE MUSIC LTD.	LOIS MUSIC LTD.	REYNOLDS MUSIC
CLINTON MUSIC LTD.	MACMELODIES LTD.	SAM FOX PUBLISHING CO.
BUDD MUSIC LTD.	MARLBORO MUSIC LTD.	(LONDON) LTD.
IMPERIA MUSIC CO. LTD.	MELITA MUSIC LTD.	TELEVISION MUSIC LTD.
COOPER MUSIC LTD.	MOSS-ROSE MUSIC LTD.	VILLAGER MUSIC LTD.
GALLICO MUSIC LTD.	MUSICVILLE LTD.	WORLD WIDE MUSIC CO. LTD.
GARNETT MUSIC LTD.	RAINTREE MUSIC LTD.	WORLD COPYRIGHTS LTD.

OFFICES: FRANCE—ITALY—GERMANY—BELGIUM.

AGENTS: AUSTRALIA—SOUTH AFRICA—SCANDINAVIA—HOLLAND—SPAIN.

THE PETER MAURICE MUSIC COMPANY LTD.

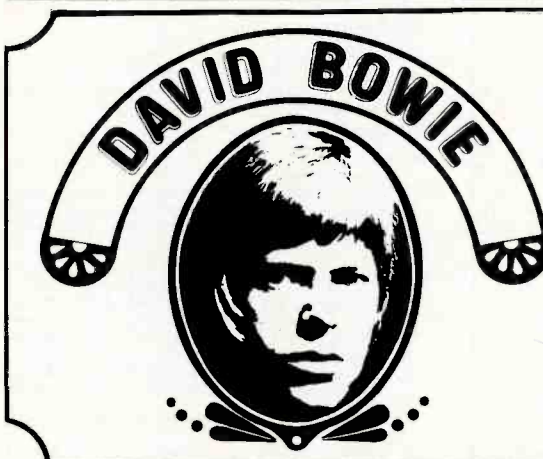

KENNETH PITT MANAGEMENT LTD.

35 CURZON ST.
LONDON W.1

TEL: 01-499-7905

EUROPE'S TOP PUBLISHERS

FRANCIS, DAY & HUNTER LTD.

LONDON, ENGLAND
Francis, Day & Hunter Ltd.
138, Charing Cross Road, W.C.2.

NEW YORK, U. S. A.
Francis, Day & Hunter Inc.,
745 Fifth Avenue, N. Y., N. Y. 10022

MILAN, ITALY
Edizioni Musicali Francis-Day
S.R.L.
Piazza Del Liberty 2

ZURICH, SWITZERLAND
Francis-Day Produktioner
Edition Coda
Brunnwiesenstrasse 26

PARIS, FRANCE
Publications Francis-Day S.A.
5, Avenue de L'Opera, 1ER

BRUSSELS, BELGIUM
Editions Francis-Day, S.A.
25, Place Saint-Gery

MADRID, SPAIN
Canciones Francis-Day
Carmen 20

JOHANNESBURG, SOUTH AFRICA
Francis Day (South Africa) (Pty) Ltd.
Suite 901/4—9th Floor/Silvern House
139 Commissioner Street.

HAMBURG, W. GERMANY
Francis-Day & Hunter GmbH
Mittelweg 149
2000 Hamburg 13

AMSTERDAM, HOLLAND
Francis-Day
Muziekuitgevers, N.V.
Amstel 52

COPENHAGEN, DENMARK
Francis, Day & Hunter
Scandinavia A/S
Gothersgade 9-11

B. FELDMAN & CO. LTD.

LONDON, ENGLAND
B. Feldman & Co. Ltd.
64 Dean St., W.1.

PARIS, FRANCE
Editions Feldman, S.A.
5 Avenue de L'Opera, 1 ER

ROBBINS MUSIC CORPORATION LTD.

LONDON, ENGLAND
Robbins Music Corporation Ltd.
35 Soho Square, W.1.

PARIS, FRANCE
Editions France-Melodie S.A.
5 Avenue de L'Opera, 1 ER

ORLAKE

**BRITAIN'S
PREMIER
INDEPENDENT
PRESSING
PLANT**

★
FULL PROCESSING AND
PRESSING FACILITIES

★
Also production of
**LABELS
ALBUM SLEEVES
CATALOGUES
PROMOTIONAL MATERIAL**

ORLAKE LTD.

Sterling Works
Rainham Road South
Dagenham, Essex
England

(01.) 592—0242/3/4

PAPER CLOUD KINGSTON BYPASS

**DUFFY POWER
URSULA SANDS
THE ZOMBIES**

*Under exclusive
recording contract to*
**MARQUIS ENTERPRISES
LTD.**

Ken Jones
Joe Roncoroni
37 Soho Square
LONDON, W.1.

Tel.: GERard 9405/6
Cable: MARQUIMUS,
LONDON, W.1.

INTERNATIONAL TALENT

Continued from page 153

EMI (Gramophone Co.), EMI House, 20 Manchester Sq., London W. 1. Tel: HUN 4488. Cable: EMIRECORD.
Labels: Capitol, Columbia, Command, Encore, HMV, Impulse, Parlophone, Regal Zonophone, Stateside, Tamla-Motown, United Artists, Waverley.

FONTANA (see Philips).

H M V (see EMI).

IMMEDIATE, Immediate House, 63-69 New Oxford St., London W.C.1. Tel: (01) 240-3377. Cable: IMMEDCORD

LIBERTY, 11 Albemarle St., London W.1.
Home office: USA.

MGM, 2 Dean St., London W.1.

MAJOR MINOR, 73/75 New Oxford, London W.C.1.
Tel: TEM-1801

MERCURY (see Philips)

PAGE ONE (see Philips)

PARLOPHONE (see EMI)

PHILIPS, Stanhope House, Stanhope Place, London W.2. Tel: AMB-7788. Cable: PHILRECORD.
Labels: Caedmon, Fontana, Mercury, Page One, (distributed) Island.

PICCADILLY (see Pye).

POLYDOR, 17/19 Stratford Place, London W.1. Tel: (01) 493-7401.

Labels: Alp, Archive, Atlantic, Camp, Clan, Deutsche Grammophon, Heliodor, Major, Marmalade, Polydor, Reaction, Stax, Storyville, Track.

PYE, A T V House, Great Cumberland Pl., London W.1. Tel: (01) 262-5502. Cable: PYREC.
Branches: 132 Western Rd., Mitcham, Surrey. Tel: (01) 648-7000.—1A Dora Rd., Small Heath, Birmingham. Tel: VIC-4533—9A Upper Accommodation Rd., Leeds 9. Tel: Leeds 20445/6—Ralli Buildings, Salford. Tel: BLA-1404/5—21c Carbrain Estate, Cumbernauld, Glasgow, Scotland.

Int'l branch: 24 Mountjoy Sq., Dublin, Eire. Tel: Dublin 4-6441.
Labels: Century 21, Golden Guinea, Marble Arch, Piccadilly, Pye Int'l.

R C A Great Britain, RCA House, 50/52 Curzon St., London W.1. Tel: (01) 629-8541. Cable: IRCAVICTOR.

REGAL ZONOPHONE (see EMI).

TRACK (see Polydor).

TRANSATLANTIC, 120/122 Marylebone Ln., London W.1. Tel: HUN-4353/6. Cable: XTRA.

UNITED ARTISTS (see EMI).

WEST GERMANY

ARTISTS

ADAMS, MARJORIE (Ariola) PM: SNB Produktion

ALEXANDER, PETER (Ariola)

ANDERSEN, LALE (Electrola)

ANDRE, GISSY (Electrola)

ANDY (Metronome)

ANTJE (Polydor)

APITZ, BERND (Telefunken)

ART, WERNER (Polydor)

BACKUS, GUS (Polydor)

BAUEMLER, HANS JUERGEN (CBS)

BECKENBAUER, FRANZ (Polydor)

BEIL, PETER (CBS)

BELINA (Polydor)

BENDER KINDERCHOR DES NORDEUTSCHEN RUND-FUNKS (Philips) PM: Erich Bender

BENDIX, RALF (Electrola)

BERGER, SENTA (Electrola) PM: Michael Verhoven

BERNARD, JANINE (Ariola) PM: Peter Kirsten

BERTELMANN, FRED (Ariola)

BIELEFELDER KINDERCHOR, Friedrich Oberschelp, director (Eurodisc)

BLACK, ROY (Polydor)

BLACKBERRIES, THE (Philips) PM: Ralph Maria Siegel

BLUE DIAMONDS, THE (Philips) PM: Hugo Kok (see Netherlands) BA: N. V. Phonogram (see Netherlands)

BOEHME, KURT (Eurodisc)

BOOTS, THE (Telefunken) PM: Dieter Behlinda

BRAUER, JOCHEN/QUARTET (Philips)

BROKKEN, CORY (Polydor) PM: R. Sleswijk (see Netherlands)

BRUEHL, HEIDI (Philips) PM: Stefan von Baranski
BURGESS, DON (Electrola)

BUSCHKOETTER PLAYERS (Polydor) PM: Uwe Buschkoetter

CAMILLO (Polldor)

CAROL, RENE (Polydor)

CARPENDALE, HOWARD (Electrola) PM: Dieter Paefgen

CASSAGRANDE, VITTORIO (Electrola) PM: Self-managed

CHIEMGAUER (Ariola) PM: Eurodisc

CHRISTOPHER & MICHAEL (CBS)

CHRISTOPHER, K. (Metronome) PM: Ed Schaeffler

CICERO, EUGEN (Saba)

CITY PREACHERS (Decca) PM: John O'Brien-Docker

CORA & CARIN (Ariola) PM: Stefan von Baranski

COUNTRY & WESTERN STARS (Philips) PM: Roderick Scheffler

CURTIS, LEE, & THE ALL STARS (Philips) PM: Manfred Weissleder

DANIELA (Philips)

DARK, JOE (Ariola) PM: Eurodisc

DAUNER, WOLFGANG (Saba)

DEGENHARDT, FRANZ-JOSEF (Polydor)

DEHN, KURT (Polydor)

DEURINGER, HUBERT (Saba)

DEUTSCHER, DRAFI (Decca) PM: Hansa

DIRKS, WALTRAUD (Polydor)

DOLDINGER, KLAUS (Philips)

DOMINIQUE (Polydor)

DONADO, MARIO (Telefunken)

DOOR, DAISY (Electrola) PM: Li Herrmann/Ev van Ophuisen

DOSTAL, NICO (Eurodisc)

DOUCET, SUZANNE (Metronome)

EDELHAGEN, KURT (Polydor)

EDNA (Decca)

EGERLAENDER MUSIKANTEN (Telefunken) PM: Ernst Mosch

EISBRENNER, WERNER (Eurodisc)

ELENA (HOLZBORN) (Telefunken)

ELENA (SEYFFERTH) (Philips)

ESKENS, MARGOT (Polydor)

ETZEL, ROY (Metronome, Philips) PM: Mondial

FERSCH, GUENTER (Saba)

FIVE TOPS, THE (Philips) PM: Leo Leandros

FOUR KINGS (Metronome) PM: Ed Schaeffler

FRANKE, HEIDI (Polydor)

FRICK, GOTTLIB (Eurodisc)

FRITSCH, THOMAS & WILLY (Polydor)

FROBOESS, CORNELIA (Polydor)

FROELICH, PETER (Polydor)

GASLIGHT UNION, THE (DAVID COLEMAN, BAND-LEADER) (Electrola) PM: Self-managed

GENTLEMEN, THE (Ariola) PM: Eurodisc

GERHARD, SIGGI/ORCHESTRA (Saba)

GERMER, RICHARD (Polydor)

GILDO, REX (Ariola) PM: Fred W. Miekfey

GLOCKNER, BERTI (Polydor)

GREGER, MAX (Polydor)

GREY, MANUEL (Polydor)

GROSS, CHARLY (Saba)

GUEDEN, HILDE (Eurodisc)

HALLSTEIN, INGEBORG (Eurodisc)

HAMPEL, GUNTER (Saba)

HARRIS, PHIL (Electrola)

HASS, HANS (Metronome) PM: Mondial

HAUSE, ALFRED (Polydor)

HEINO (Electrola) PM: Ralf Bendix

HENDRICK, TONY/FIVE (Electrola)

HERBST, JUERGEN (CBS)
 HI-FI'S, THE (Philips) PM: Brian Bennett
 HICKMAN, CHARLIE (Polydor)
 HILLEBRECHT, HILDEGARD (Eurodisc)
 HINNEN, PETER (Ariola)
 HOERBIGER, PAUL (Polydor)
 HOFFMANN, INGFRID (Philips)
 HOLM, RENATE (Eurodisc)
 HOPPE, HEINZ (Polydor)
 HOPPE, SIGI (Ariola) PM: SNB-Produktion (Klaus Jakob)
 HORST, PETER (Saba)
 HORTEN, PETER (Ariola) PM: Peter Kirsten
 HOWLAND, CHRIS (Polydor)
 IMPROVED SOUND LIMITED (Polydor) PM: Rolf Groeschner
 IWANOW, TATJANA (CBS)
 JAKOB, KLAUS (Ariola) PM: SNB-Produktion
 JANKOWSKI, HORST (Philips) PM: Carl J. Schaeuble
 JENSSEN, SVEN (CBS)
 JOY & THE HIT KIDS (Decca) PM: Willi Sommer
 JUERGENS, UDO (Ariola)
 KALLE (Philips)
 KALLMANN, GUENTER/CHOR (Polydor) PM: Self-managed
 KAUFFELD, GREETJE (Electrola) PM: Victor Kovacs von Raday
 KERN, RENATE (Polydor)
 KING PINS, THE (Philips) BA: Star-Club
 KMENTT, WALDEMAR (Eurodisc)
 KOETH, ERIKA (Eurodisc)
 KREUDER, PETER (Ariola)
 KUENNECKE, EVELYN (Saba)
 KUHN, PAUL (Electrola) PM: Self-managed
 KUSCHE, BENNO (Eurodisc)
 LANG, FRANZL (Philips)
 LAST, HANS (Polydor)

LAST, WERNER (Polydor)
 LAUER, MARTIN (Polydor)
 LAZARO, FRANCISCO (Eurodisc) PM: H. R. Rothenberg (see Spain) and Ariola-Eurodisc, Guetersloh
 LEANDROS, LEO (Philips)
 LEANDROS, VICKY (Philips)
 LEHN, ERWIN (Saba)
 LEISMANN, RENATE & WERNER (Ariola)
 LI & EV (Electrola) PM: Li Herrmann/Ev van Ophuisen
 LIPP, WILMA (Eurodisc)
 LORDS, THE (Electrola) PM: Musikproduktion West
 LOW, BRUCE (Ariola) PM: Helene Herz
 LUCAS, BOTHO, & BOTHO LUCAS-CHOR (Electrola) PM: Self-managed
 LUDWIG, HANS (Ariola)
 MCKINLEY SISTERS (Philips)
 MAIEN, MICHAEL (Philips)
 MALEMPRE, ALEX (Metronome)
 MALEPARTUS II (Telefunken)
 MANDY AND THE BAMBIS (Ariola) PM: Edition Montana
 MANGELSDORFF, ALBERT (CBS)
 MANUEL (Telefunken)
 MARCEL (Metronome)
 MARSHALL, TONY (Decca)
 MARSZALEK, FRANZ (Polydor)
 MARTIN, MARK (Ariola) PM: Douglas Records
 MAY, GISELA (Philips)
 MECHTILD (Telefunken)
 MEDIUM-TERZETT (Polydor)
 MILLER, RAY (Electrola) PM: Dieter Paefgen
 MILLOWITSCH, WILLY (Polydor)
 MO, BILLY (Decca)
 MOLINA, OLIVIA (Telefunken) PM: Eike Heitkamp

continued on page 156

LOOKING FOR

a new "Sound" to replace some band your catalog may be loosing? Playbacks for a Musical or Opera you'd like to produce at low cost?

Program Material for:

an Esoteric Line?
 a Classical Line?
 a Budget Line? a Pop Line?
 or perhaps Films, Backgrounds,
 Cartridges or Tapes?

THEN ASK FOR OUR "LIBRARY OF RECORDED MUSIC"

General Catalog, or Contact

J. + I. Famira



2 Hamburg 20
 Hegestraße 39
 Germany

Studio Musikhalle Hamburg



LIBERTY RECORDS, G.M.B.H.

Faebergraben 1,
 8 Munich 2, Germany
 Telephone: 265093
 Cable: LIBRECORD MUNICH

LIBERTY RECORDS, LTD.

11, Albemarle Street,
 London, W.1
 Telephone: MAYfair 7362
 Cable: LIBRECORD LONDONWI

LIBERTY RECORDS • IMPERIAL RECORDS • SOUL CITY • BLUE NOTE RECORDS
 • WORLD PACIFIC • PACIFIC JAZZ • DOLTON RECORDS • MINIT • SUNSET

ALL PRODUCTS OF LIBERTY RECORDS, INC.

BERLIN: 1 Berlin 19, Hebarstraße 28, Telefon: 0411/7224187 (home office), HAMBURG: 2087 Reinbek/Hamburg, Hebbelestraße 14
LONDON: Isleworth, 29 Percy Rd., Contact: Clive Unger-Hamilton, NEW YORK: Darien/Conn., 210 Middlesex Rd., Contact: Nancy Nims

we
welcome
new
blood



your
publisher
throughout
the
world



ALL THE BEST FOR
CHRISTMAS
and
throughout
1968

HE FEELS SAFE WITH HIS PUBLISHER IN GERMANY



ABERBACH (HAMBURG) GMBH.
2 HAMBURG 36 · WARBURGSTR. 22 · TEL. 44 20 02-04

INTERNATIONAL TALENT

Continued from page 155

MONKS, THE (Polydor) PM: Gary Burger
MOOSACHER, DIE (Ariola) PM: Eurodisc
MUENCHNER LACH & SCHIESSGESELLSCHAFT (Polydor) PM: Sammy Drechsel
MUNRO, NICK (Metronome) PM: Claus Lorenzen
MUSULIN, BRANKA (Eurodisc)
MUSZELY, MELITTA (Eurodisc)
NEFF, HILDEGARD (Decca)
NEGER, ERNST (Ariola)
NEILSEN BROTHERS (Metronome) PM: Robert Jung
NERO, PAUL (Philips) PM: Klaus Doldinger
NEUSS, WOLFGANG (Philips)
NOVEMBER, TEENY (Polydor) PM: Werner Raeppe
OFARIMS, ESTHER & ABI (Philips) PM: Rechtsanwalt Dr. Rauscher auf Weeg
OLDOERP, FRED (Saba)
OUPA, DREYER (Ariola) PM: SNB-Produktion
ORIGINAL SCHWARZWALD-TRIO SEITZ (Polydor)
OTERO, CARLOS (Polydor)
PAULIN, DON (Philips)
PAULSEN, RALF (Electrola) PM: Self-managed
PERCY & THE GAOLBIRDS (Electrola) PM: Ude Udo Heinze
PETER & ALEX (Polydor) PM: Viston International (see Switzerland)
PETERSEN, PETER (Polydor)
PETRY, BRIGIT (Polydor)
QUINN, FREDDY (Polydor)
RADENKOVIC, RADI (Decca)
RAJTER, DUNJA (CBS)
RAMSEY, BILL (Polydor)
RATTLES, THE (Philips) PM: Frank Dostal
REICHEL, ACHIM (Philips)
REITH, DIETER (Saba)
RIAS TANZORCHESTER (Polydor)
RIVETS, THE (Philips) PM: Michael Dreyse
RIXDORFER SINGERS (Philips)
ROBERT, CHRIS (Polydor)
ROBIC, IVO (Polydor)
RONNY (Telefunken)
ROOS, MARY (Electrola) PM: Herr Henning (Heinz-Horst)
ROSY-SINGERS (Philips) PM: Rosy Rohr
RUBIN, PETER (Polydor)
SANDERS, BELA (Philips)
SARJEANT, SANDY (Polydor)
SAUER, WOLFGANG (Electrola)
SCHAFFER, BARBY (Ariola) PM: SNB Produktion
SCHNACHTNER, HEINZ (Polydor)
SCHNEIDER, MARGIT (Polydor) PM: Zoltan Serda (see Switzerland)
SCHNEIDER, WILLY (Telefunken)
SCHOCK, RUDOLF (Eurodisc) PM: Ariola-Eurodisc
SCHRAMM, GUENTHER (Decca)
SCHRAMM, MARGIT (Eurodisc)
SCHULZ-REICHEL, FRITZ (Polydor)
SCHURICKE-TERZETT, THE (Philips)
SCOTT, RANDY (Polydor)
SEELOS, AMBROS/ORCHESTRA (Saba)
SIBYLLE (Decca) PM: John O'Brien-Docker
SIEGEL, RALPH, JR. (Electrola) PM: Self-managed
SILVER, FRED (Electrola)
SILVER, TONY (Polydor)
SILVESTER, ERIK (Electrola) PM: Self-managed
SPIER, BERND (CBS)
SPONHEIMER, MARGIT (Ariola)
STACHELSCHWEINE, THE (Philips)
STECH, WILLI (Saba)
STOLZ, ROBERT (Eurodisc)
STRASSER, HUGO (Electrola) PM: Self-managed

TEUPEN, JONNY (Saba)
THOME, JEAN (Saba)
TIELMAN BROTHERS, THE (Ariola) PM: Gerhard Kowalsky
TILL, ROCKY (Metronome) PM: Robert Jung
TOEPPER, HERTHA (Eurodisc)
TONIA (Decca) PM: Stefan von Baranski
TWIEG, HORST (Polydor)
VALENTE, CARTERINA (Decca)
VON KOZIAN, JOHANNA (Telefunken)
VON MANGER, JUERGEN (Philips)
VON SCHLIPPENBACH, ALEXANDER (Saba)
WACHTER, EBERHARD (Eurodisc)
WAGNER, JUERGEN (Telefunken)
WARDEN, FRED (Philips)
WEBER, TESSY (Ariola) PM: SNB Produktion
WENDLAND, GERHARD (Philips)
WEISS, KLAUS/TRIO (Philips)
WEISS, OTTO (Saba)
WENDE, HORST (Polydor)
WEST, PATRICK (Polydor)
WHITE, JACK (Polydor)
WOLFBURGER CHORGEMEINSCHAFT, THE (Philips) PM: Meyer-Kundt
WYN & ANDREA HOOP (Decca)

PERSONAL MANAGERS

ARIOLA-EURODISC G.m.b.H., Friedrichsdorferstr. 75, 483 Geutersloh. Tel: 05421/23472
G. D. DIETER BEHLINDA, Hauptstr. 113-115, 1 Berlin 62
ERICH BENDER, Skaldenweg 23, 2 Hamburg-Rahlstedt 2. Tel: 664 8787
RALF BENDIX, Feldstr. 57, 4 Duesseldorf. Tel: 44 10 33
BRIAN BENNETT, Dahlemerstr. 593, 407 Rheydt
GERHARD BRINKMANN, P.O. Box 227, 1 Berlin 15. Tel: 75 82 42
GARY BURGER, Bertha v. Suttner Ring 17, 6 Frankfurt/Main
UWE BUSCHKOETTER, Momsenstr. 77, 5 Koeln-Lindenthal
VITTORIO CASSAGRANDE, Demollstr. 13, 8 Muenchen 13
DAVID COLEMAN, Regentenstr. 1A, 5 Koeln-Muehlheim. Tel: 61 79 69
KLAUS DOLDINGER, Am Gengelstraesschen 7, 4 Duesseldorf. Tel: 42 90 44
FRANK DOSTAL, Hallerstr. 72, 2 Hamburg 13. Tel: 45 12 86
DOUGLAS RECORDS GmbH & CO., Schallplattenproduktion, Lutherstr. 63, 3000 Hanover. Tel: 81 38 33
SAMMY DRECHSEL, Ursulastr. 9, 8 Muenchen-Schwabing
MICHAEL DREYSE, Thunstr. 20, 2 Hamburg 52. Tel: 82 87 95
EDITION MONTANA, Neuhauserstr. 3, 8000 Muenchen 2. Tel: 26 10 96
EURODISC MUSIKPRODUKTION GmbH, Landwehrstr. 33, 8000 Muenchen. Tel: 59 10 21
H. GEISEL, Jaecklinstr. 1, 8 Muenchen 8. Tel: 40 84 00
ROLF GROESCHNER, Novalisstrasse 13, 85 Nuernberg
HANSA MUSIKPRODUKTION, Wittelsbacherstr. 18, 1 Berlin-Wilmersdorf
UDO HEINZE, Postallee 48, 439 Gladbeck
EIKE HEITKAMP, Alter Zollweg 103, 2 Hamburg 73
HERR HENNING (HEINZ-NORST), Contact Music GmbH, Karl-Kraft-Str. 11, Kufstein/Tirol. Tel: 3200
LI HERRMANN (with Ev van Ophuisen), Gruenstr. 55, 41 Duisburg
HELENE HERZ, Kappelsbergerstr. 16, 7000 Stuttgart-Untertuerkheim. Tel: 33 11 94
ROBERT JUNG (Wolf Peters) Marienplatz 16, Wasserburg/Inn
MRS. KAETZEL, Kemperplatz, 1 Berlin 30.
GUENTER KALLMAN, Spanische Allee 76, 1 Berlin 38
PETER KIRSTEN, Global-Musik, Moerckestr. 32, 7000 Stuttgart. Tel: 64 16 26
GERHARD KOWALSKY, Publish Managements, Am Wiesenbach 3W, 8000 Muenchen 55. Tel: 22 08 95

PAUL KUHN, Eichenhainstr. 30, 506 Bensberg-Frank-enforst. Tel: 3550
LEO LEANDROS, Blumenau 60, 2 Hamburg 22. Tel: 25 84 39
CLAUS LORENZEN, c/o Juergensen, Meldorferstr. 11, 2000 Hamburg 20
BOTHO LUCAS, Leuchausenstr. 120, 5026 Huf-fnungstahl, Bez. Koeln. Tel: 28 42
ERICH MAUERMANN, Bayerischer Rundfunk, Rund-funkplatz 1, Muenchen.
MEYER-KUNDT, Hinrich-Kopf-Str. 22, 318 Wolfs-burg-Deimerode
FRED W. MIEKLEY, Hohenzollernstr. 61, 8000 Muenchen 13. Tel: 37 38 97
MONDIAL, c/o Heino Gaze, Gustav-Freytagstr. 9, 1000 Berlin-Gruenwald
ERNST MOSCH, Keltenstr. 10, 725 Loenberg/Wuert-temberg
MUSIKPRODUKTION WEST, Corneliusstr. 64, 4 Dus-seldorf. Tel: 1 66 79
JOHN O'BRIEN-DOCKER, Borsteler Chaussee 339, 2 Hamburg 61 (Niendorf)
DIETER PAEFGEN, Safferstr. 3, 4047 Dormagen, Tel: 35 97
RALF PAULSEN, Am Hollaender 28, 5025 Stommeln. Tel: 71 72
WERNER RAEPPLE, Rotlaubstr. 8, 8700 Freiburg/Breisgau
RECHTSANWALT DR. RAUSCHER AUF WEEG, Prinz Regentenstr. 16, 8 Muenchen 22. Tel: 29 68 84
FRAU ROSY ROHR, Busseallee 1, 1 Berlin. Tel: 40 41 15
SNB PRODUKTION, Bismarckstr. 103, 2800 Bremen 1. Tel: 49 08 33 and Wachtstr. 27-29, 2800 Bremen 1. Tel: 32 51 67
ED SCHAEFFLER, Ericaweg 35, 2081 Ellerbek
CARL J. SCHAUBLE, c/o Sueddeutscher Rundfunk, Stuttgart. Tel: 29 97 01
RODERICK SCHEFFLER, Franz-Kuenstler-Str. 19, 1 Berlin 61. Tel: 618 27 21
MRS. IRMINGARD SEEMAN, Kufsteinerplatz 1, 8 Muenchen. Tel: 48 42 16
RALPH SIEGEL JR., Am Biederstrin 7, 8 Meunchen 23. Tel: 34 70 11

RALPH MARIA SIEGEL, Am Biderstein 7, 8 Muenchen 23. Tel: 34 70 11
ERIK SILVESTER, Flunderweg 12, 7 Stuttgart-Moenchsfeld
WILLI SOMMER, Hardtwaldstr. 1, 6834 Ketch/Rhein
HUGO STRASSER, Bussardstr. 10, 8011 Neuhoferloh b. Muenchen. Tel: 46 73 47
EV VAN OPHUISEN (with Li Herrmann), Dussel-dorferstr. 82, 41 Duisburg. Tel: 2 00 39
MICHAEL VERHOEVEN, Herzog-Christoph-Str. 10, 8 Muenchen-Gruenwald. Tel: 47 30 53
STEFAN VON BARANSKI, Sonnenstr. 19 im Ufa-Haus, 8 Muenchen 15. Tel: 59 17 31
ANNETTE VON BODECKER, Korbinianstr. 3/III, 8 Muenchen 13. Tel: 35 25 47
VICTOR KOVACS VON RADY, Untere Muehl-Str. 29, 8 Muenchen-Allach. Tel: 88 13 71
DIETHER WARNECK, Lindenallee 22, Berlin 19, Char-lottenburg
MANFRED WEISSLEDER, Star-Club, Grosse Freiheit 39, 2 Hamburg-St. Pauli. Tel: 31 48 75 & 31 23 00

BOOKING AGENTS

HANS ADLER, Auguste Viktoriastr. 64, Berlin 33, Germany 1000
FRAU RUTH BOETTCHER-VASIVEK, Unnastr. 17, 2 Hamburg 20. Tel: 49 99 14
CONCERTO C.W. WINDERSTEIN, Steinsdorfstr. 1, Muenchen 22
KONZERTDIREKTION GOETTE, Colonnaden 70, 2 Hamburg 36. Tel: 44 26 82 & 34, 36 63
KONZERTDIREKTION WOLFGANG JAENICKE, Cicerostr. 13, 1 Berlin 13. Tel: 88 72 770
KONZERTDIREKTION RUDOLF VEDDER, Mauerkitche-str. 8, Muenchen 27. Tel: 48 31 31
REINHARD PAULSEN, Innere Wienerstr. 10, 8 Muenchen 8. Tel: 44 26 82
HANS ULRICH SCHMID, Schmiedestr. 8, Hanover 1. Tel: 17623
SEKRETARIAT, Eltingerstr. 95, Stuttgart-Botnang. Tel: 653130

STAR-CLUB, Grosse Freiheit 39, 2 Hamburg-St. Pauli. Tel: 31 48 75 & 31 23 00
STUTTGARTER MUSIKFREUNDE, Lessingsstr. 5, Stutt-gart 7000. Tel: 621718

RECORD MANUFACTURERS

ARIOLA-EURODISC, Friedrichsdorferstr. 75, Getersloh 483. Tel: (05241) 23427
 Labels: Ariola, Ariola-Athena, Baccarola, Blue Note, Ember, Eurodisc, Hansa, Liberty, Melodia-Eurodisc, President, Riviera.
C B S, Palmengartenstr. 4, 6 Frankfurt/AM. Tel: (0611) 77 08 61
 Branches: 1000 Berlin 31. Tel: (0311) 883-2852; 2000 Hamburg 13. Tel: (0411) 457-400; 8000 Muenchen 12. Tel: (0811) 538-0304
D G G (see Deutsche Grammophon Gesellschaft)
DEUTSCHE GRAMMOPHON GESELLSCHAFT, Rothen-baumchausee 5, 2 Hamburg 13. Tel: 44.17.91.
 Labels: Deutsche Grammophon Gesellschaft, Archiv, Heliodor, Literarisches Archiv, MGM, Polydor, United Artists, Verve
ELECTROLA, Maarweg 149, 5 Koeln-Braunsfeld. Tel: (0221) 49.31.31.
 Labels: Capitol, Columbia, Electrola, Hoer zu, Odeon
E' I ' C, Sonnenstr. 19, 8 Muenchen 15. Tel: 17.41. (see Ariola-Eurodisc)
METRONOME, Keidenkampsweg 76 B, 2 Hamburg 1. Tel: 24.12.61.
PHILIPS, Moenckebergstr. 7, 2 Hamburg 1. Tel: (0411) 32.10.17.
 Labels: Chestland, Dixieland, Fontana, Good Time Jazz, HiFi, HiFi Jazz, Pergola, Philips
POLYDOR (see Deutsche Grammophon Gesellschaft)
SABA, Hermann Schwerstr. 2, 773 Villingen/Schwarzwald. Tel: (07721) 33.51.37
 Labels: Center, MPS, Saba, Victoria
TELDEC, Heussweg 25, 2000 Hamburg 19. Tel: (0411) 40191
 Branches: Nortorf/Schleswig, 2353 Holstein. Tel: (043252) 911; Muenchen 8000. Tel: (0811) 5161021/2
 This company represents: Coral, Decca (United Kingdom, USA), Deram, London, Monument, RCA Victor, Reprise, Supertone, Teldec, Tele-funken, Warner Bros.
TELEFUNKEN (see Teldec).

GERIG...

*Germany's Leading Music Publisher
in 1967*

FOR PROOF . . . THE CHARTS TELL THE STORY

WE ARE CONFIDENT OF SUCCESS IN 1968

WITH OUR FRIENDS ALL OVER THE WORLD

GERIG MUSIKVERLAGE

COLOGNE, DRUSUSGASSE 7 - 11.

Peace

**THE MAMAS
& THE PAPAS**

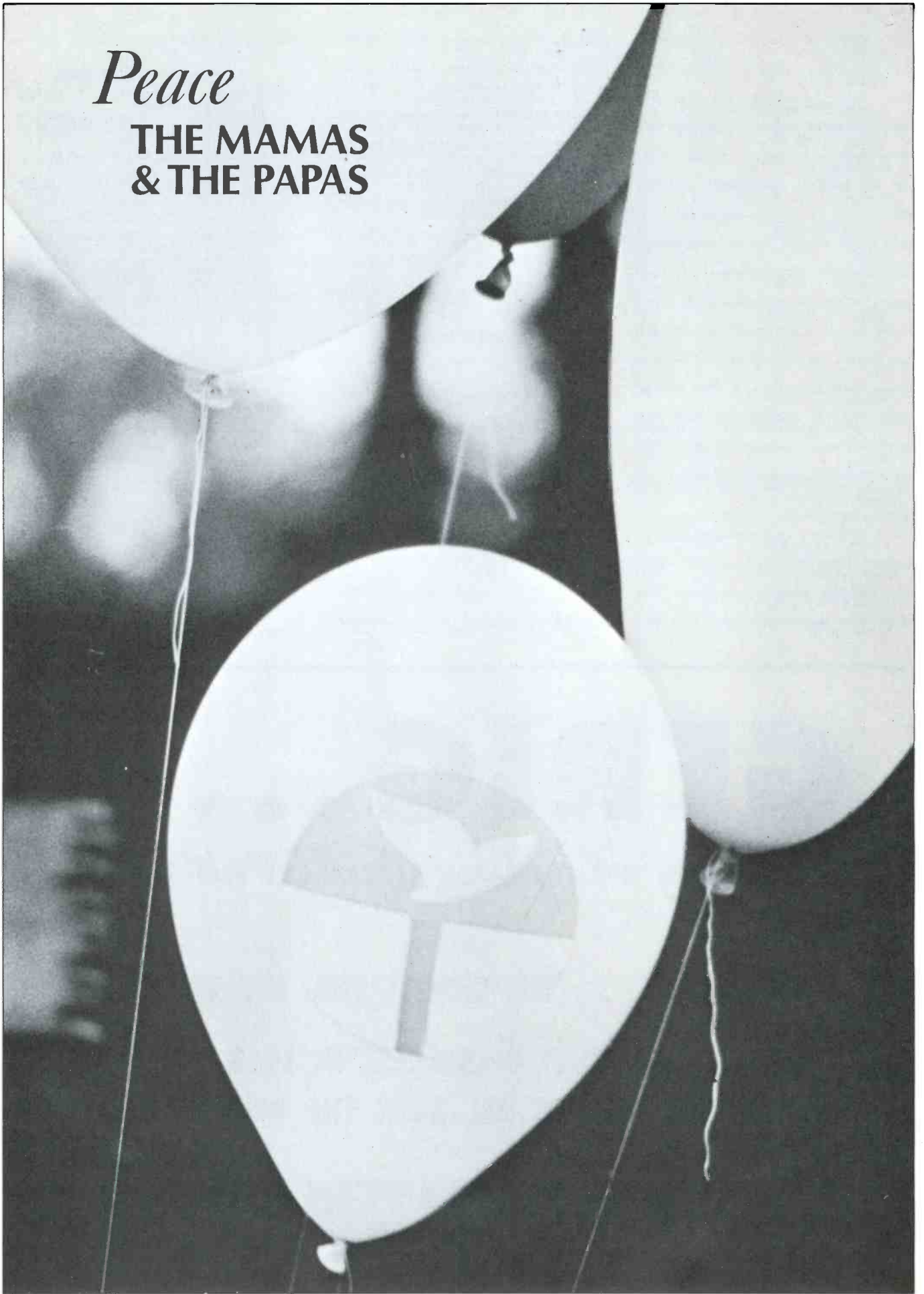

WHEN YOU BOOK COUNTRY . . . BOOK

KING COUNTRY!



* BILL ANDERSON
DON BOWMAN
* JIM ED BROWN
WILMA BURGESS
* TEENIE CHENAULT
BEN COLDER
* SIMON CRUM
SKEETER DAVIS
* ROY DRUSKY
* DICK FLOOD
TOMPALL ^{AND} _{THE} GLASERS
* BILL GOODWIN
JAN HOWARD
* DAVID HOUSTON
* FERLIN HUSKY
* GEORGE JONES

HUGH X. LEWIS
* WARNER MACK
HANK MILLS
MELBA MONTGOMERY
HAROLD MORRISON
DONNA ODOM
* DEL REEVES
JOHNNY SEAY
SAMMI SMITH
BILLIE JO SPEARS
MEL TILLIS
* LEROY VAN DYKE
CHARLIE WALKER
SHEB WOOLEY
MARION WORTH
TAMMY WYNETTE

* WITH COMPLETE SHOW
BAND

Hubert Long Talent AGENCY

806 16th AVE. SO.
NASHVILLE, TENN.
(615) 244-2424

HUBERT LONG/PRES.

- ASSOCIATES ●
- SHORTY LAVENDER
- JOHN R. OWEN
- LOUIE DUNN



Index to Advertisers

A Valuable Guide to the Best in Music, Records and Talent Around the World

This alphabetical listing is provided as an additional service to readers. The publisher does not assume liability for errors or omissions.

Advertiser	Page	Advertiser	Page	Advertiser	Page
A					
A & M Records	40	Fabrica De Discos Columbia	141	Negram	132
Aberbach (Hamburg)	156	Folklore Prod.	90	O	
Herb Alpert	40	Fonogram (Spain)	137	Orlake, Ltd.	154
Ed Ames	7	Francis Day & Hunter, Ltd.	153	P	
Ariston (Italy)	116	Aretha Franklin	31	Peaches and Herb	92B
The Association	92D	French Decca-RCA	109	Philips Rec., Ltd.	128 & 129
Atlas Prom Co.	104	G			
B					
Bacharach & David	70	GTA Records	118	Phonogram	120
Barclay	135	Gamble Rec.	95	Polydor	130
Paul Beuscher	108	Bobbie Gentry	67	R	
Blues Magoos	25	Hans Gerig	157	RCA Italiana	117
BMI	73	Glenolden Rec.	44 A-D	RCA Victor of Canada	102
Bovema	133	Vince Guaraldi	76	Ri-Fi Record Co.	119
James Brown	3rd Cover	Jamie/Guyden Records	93	Johnny Rivers	Back Cover
Burlington Music, Ltd.	150	H			
C					
CBS Records	37	Hispavox	139	Robbins, Feist & Miller	33
CBS Records, Ltd.	146	Homer & Jethro	59	S	
Capitol Rec. of Canada	105	Humo	99	Saar Records	112
Cinevox Rec.	112	I			
Clan Celentano	113	Ink Spots	76	Saga Records	152
Pat Colechio Assoc.	35	J			
Columbia Records of Canada	103	Jefferson Airplane	27	The Sandpipers	12 & 13
Perry Como	19	Jubilee Records	43	Scepter Records	23
Don Costa	77	K			
Country Joe and Fish	92A	Keith Prowse Music	153	Schwartz, Norman	92B
Craig Hall Recording Studios	150	Kenneth Pitt Mgt., Ltd.	153	Simon & Garfunkel	8
Bob Crewe	75	L			
Crimson Records	57	Julius La Rosa	92B	Connie Smith	47
Curci Rec.	114	The Lettermen	71	Sound of Ireland Prod.	101
D					
Decca Rec., Ltd.	145	Liberty Rec. G.M.B.H.	155	Stereo Tape Inc.	155
Dick James Music, Ltd.	147	Hubert Long Talent Agency	159	Leonard Stogel	20 & 21
Dischi Ricordi	115	M			
Discophon	140	M.P.M. (Italy)	111	Stone Country	65
Donna Music, Ltd.	152	Major Minor Rec., Ltd.	151	Strawberry Alarm Clock	35
The Doors	6	Mama's & Papa's	158	Swedisc	142
Durium Records	121	Marquis Enter., Ltd.	154	T	
E					
EMI Records, Ltd.	148 & 149	Pat Mason	85	Cal Tjader	95
Editions Altona N.V.	132	Johnny Mathis	61	The Tokens	28
Duke Ellington	92C	Scott McKenzie	40	U	
F					
G					
H					
I					
J					
K					
L					
M					
N					
O					
P					
R					
S					
T					
U					
V					
W					
Watanabe Prod. Co., Ltd.	123	William Morris Agency	91	Universal Songs	99
Andy Williams	11	Tamla/Motown Records	Gatefold, 5	Vanguard Records	51
Enno Winkler	156	Musikvertrieb	143	Vedette Records	118

GETTIN' BIGGER & BIGGER

James Brown

GET IT TOGETHER

COLD SWEAT

LET YOURSELF GO

KANSAS CITY

BRING IT UP



Exclusively
KING RECORDS

Produced by
JAMES BROWN ENTP.



JOHNNY RIVERS