

JOB 1906 FT 60# TOWER

TAKE OFF BY 20

DATE

CUSTOMER KELO / KSEY

CHECKED BY FLA

DATE 8/25

LOCATION SOUX FALLS, SOUTH DAKOTA

CONTRACT NO 3071

SHEET NO. EB1 OF

JOB USE

AUG 28 1975

FIELD

LIST

NO. REQ'D.	SIZE	THICKNESS OF WORK	GRIP	LENGTH	LOCATION	NO. REQ'D.	SIZE	THICKNESS OF WORK	GRIP	LENGTH	LOCATION
LEG SPLICE BOLTS - A325 * ANCO NUTS (GALV.)						WEB BOLTS CONT A325 IBBB * ANCO NUT (GALV.) STRUTS					
18	1"	1/8 + 1/8 + 1/4	5	6 1/2	TOP OF PIVOT						
18	1"	1/8 + 1/8 + 1/4	4	5 1/2	STUB						
396	1"	1/8 + 1/8 + 1/4	4	5 1/2	LEG SPLICES MK. B	600	3/4"	4 + 3/8 + 4 + 1/8	1	2	S1, S2 ^L , S3, S4 ^L , S5, S6 ^L TO
720	3/4"	1/8 + 1/8 + 1/4	3	4 1/4	to MK. A	412	5/8"	5/16 + 3/8 + 5/16 + 1/8	1/8	1 1/16	S7, S8 ^L , S9, S10 ^L , S11, S12 ^L TO
						120	7/8"	3/8 + 3/8 + 3/8 + 1/8	1/4	2 3/8	S13, S14 ^L , S15, S16 ^L TO LEG
						756	3/4"	4 + 3/8 + 4 + 1/8	1	2	S17, S18, S19 ^L , S20 ^L , S21 ^L , S22 ^L
ANTENNA BOLTS - A325 * ANCO NUTS (GALV.)						672	5/8"	5/16 + 3/8 + 5/16 + 1/8	1/8	1 1/16	S24, S25 ^L , S26, S27 ^L , S28 ^L , S29
24	3/4"	3/4 + 3/4 + 1/8	1 3/8	2 3/8		180	7/8"	3/8 + 3/8 + 3/8 + 1/8	1/4	2 3/8	S31, S32 ^L , S33, S34 ^L , S35, S36 ^L
WEB BOLTS - A325 IBBB * ANCO NUT (GALV.) TOWER RISE						180	3/4"	5/16 + 1/2 + 5/16 + 1/8	1/4	2 1/4	CS1 - CS6 TO LEGS (GUYS 1 -
24	3/4"	4 + 5/8 + 1/4 + 1/8	1 1/4	2 1/4	A6, A2 TO C2	90	7/8"	1/2 + 5/8 + 1/2 + 1/8	3/4	2 7/8	CS7, CS8, CS9 (GUY
12	3/4"	5/16 + 5/8 + 5/16 + 1/8	1 3/8	2 3/8	A10 TO C2	36	3/4"	5/16 + 1/2 + 1/8	1 5/16	2	EB5, EB6 ^L TO LEGS
126	3/4"	3/8 + 5/8 + 3/8 + 1/8	1 1/2	2 1/2	A3, A4, A5, A7, A8, A1, A11, A12, A13 TO C2 AND P5, P6, P7						
24	7/8"	3/8 + 5/8 + 1/8	1 1/8	2 1/4	A1 TO C2 + STUB	8	3/4"	5/8 + 3/8 + 1/8	1/8	2 1/8	SM1 TO EB4
8	7/8"	3/8 + 5/8 + 3/8 + 1/8	1 1/2	2 3/8	A1 TO A1	8	3/4"	7/16 + 3/8 + 1/8	1 1/16	2	SM1 TO EB2 ^L
12	3/4"	1/2 + 5/8 + 1/2 + 1/8	1 3/4	2 3/4	A14, A15 TO C2						
36	3/4"	2 + 1/2 + 1/16 + 1/8	2 1/16	3 1/8	A14, A15 TO C2 + EB1 THRU EB4						
36	3/4"	1/2 + 5/8 + 1/2 + 1/8	1 3/4	2 3/4	EB1 THRU EB4 TO C3 & P4						
18	3/4"	3/8 + 5/8 + 3/8 + 1/8	1 1/2	2 1/2	A17, A18 TO C3 & P4						
27	3/4"	3/8 + 2 + 3/8 + 1/8	1 3/8	2 3/8	A17, A18 S44 THRU S47 TO P3						
12	3/4"	5/16 + 2 + 5/16 + 1/8	1 1/4	2 1/4	A16 TO C3						
12	7/8"	3/8 + 1 + 3/8 + 1/8	1 3/8	2 1/2	S44 THRU S47 TO C3						
12	7/8"	3/4 + 3/8 + 3/8 + 1/8	1 1/4	2 3/8	S38, S39, S40 TO C3						
36	3/4"	5/16 + 3/8 + 5/16 + 1/8	1 1/8	2 1/8	A16 TO P2 & C3						
9	3/4"	3/4 + 3/8 + 3/8 + 1/8	1 1/4	2 1/4	S38, S39, S40 TO P2						
9	3/4"	1/4 + 3/8 + 1/4 + 1/8	1	2	S41, S42, S43 TO P2 & C3						
DIAGONALS											
1152	7/8"	1/2 + 3/8 + 1/8	1	2 1/8	X3 TO LEGS (TYP)						
1536	3/4"	1/2 + 3/8 + 1/8	1	2	X2 TO LEGS (TYP)						
2520	5/8"	3/8 + 3/8 + 1/8	7/8	1 1/16	X1 TO LEGS (TYP)						
216	1"	5/8 + 3/8 + 1/8	1 1/8	2 3/8	X4 TO LEGS (TYP)						
144	1"	5/8 + 3/8 + 1/8	1 1/8	2 3/8	X5 TO LEGS						
144	1"	5/8 + 2 + 1/8	1 1/4	2 1/2	X5 TO LEGS @ GUY 1 THRU GUY 6						
60	1"	5/8 + 3/8 + 1/8	1 1/8	2 3/8	X6 TO LEGS						
60	1"	5/8 + 5/8 + 1/8	1 3/8	2 3/8	X6 TO LEGS @ GUY 7 THRU 9						
72	3/4"	5/16 + 3/8 + 5/16 + 1/8	1 3/8	2 3/8							

SUMMARY

KLINE IRON & STEEL COMPANY

COLUMBIA, S. C.

JOB 1906 FT 60[#] TOWER

TAKE OFF BY RP

DATE

CUSTOMER KELO / KSFY

CHECKED BY FLA

DATE 8/25/75

LOCATION SQUIX FALLS, SOUTH DAKOTA

CONTRACT NO. 3071

SHEET NO. EB 2 OF

JOB USE AUG 28 1975 FIELD LIST

NO. REQ'D.	SIZE	THICKNESS OF WORK	GRIP	LENGTH	LOCATION	NO. REQ'D.	SIZE	THICKNESS OF WORK	GRIP	LENGTH	LOCATION
MACHINE BOLTS & ANCO NUTS (GALV)											
STITCH											
1035	5/8"	1/4 + 3/8 + 1/8	1	2	S1 THRU S6 ^L ; S17 THRU S23 STITCH	26	5/8"	1/4 + 3/8 + 1/8	1	2	OP2, OP3 ^R TO OP4, OP5, OP1, r
873	5/8"	5/16 + 3/8 + 5/16 + 1/8	1/8	2 1/4	S7 THRU S12 ^L ; S24 THRU S30 ^L STITCH	12	5/8"	1/4 + 3/8 + 1/8	3/4	1 3/4	OP1, OP7 ^R , OP8, OP9 ^R TO OP5
234	5/8"	3/8 + 3/8 + 3/8 + 1/8	1/4	2 1/4	S13 THRU S16 ^L ; S21 THRU S27 ^L STITCH	5	5/8"	1/4 + 3/8 + 1/8	3/4	1 3/4	OP5 TO EB1
108	5/8"	5/16 + 1/2 + 5/16 + 1/8	1/4	2 1/4	C31 THRU C56 STITCH (GUY 1-6)	22	5/8"	1/4 + 1/4 + 1/8	5/8	1 3/4	OP6 THRU OP10, OP12 ASSY.
54	5/8"	1/2 + 5/8 + 1/2 + 1/8	3/4	2 3/4	C57 THRU STITCH (GUY 7-9)						
9	5/8"	3/8 + 3/8 + 3/8 + 1/8	1/2	2 1/2	A17, A18 STITCH						
24	5/8"	5/16 + 3/8 + 5/16 + 1/8	1/8	2 1/4	A16 STITCH						
3	3/4"	1/4 + 5/8 + 1/4 + 1/8	1/2	2 1/2	A6 STITCH						
18	3/4"	3/8 + 5/8 + 3/8 + 1/8	1/2	2 3/4	A8, A9 ^R , A11, A12, A13 STITCH						
6	3/4"	5/16 + 5/8 + 5/16 + 1/8	1/8	2 3/4	A10 STITCH	74	3/8"	NO 023 CHICAGO	U-BOLTS		2 1/2" CONDUIT TO H-ANGLE
6	3/4"	1/2 + 5/8 + 1/2 + 1/8	1/4	3	A14, A15 STITCH	178	3/8"	NO 022	do		2 1/2" CONDUIT TO H-ANGLE
12	3/4"	1/2 + 1/2 + 1/8 + 1/8	2 1/16	3 1/4	A14, A15 TO EB1-EB4 STITCH						
18	3/4"	1/2 + 5/8 + 1/2 + 1/8	1/4	3	EB1 THRU EB4 STITCH						
						374	3/8"	SPECIAL LADDER	U-BOLTS		LADDERS TO LS1
6	5/8"	3/8 + 1/2 + 3/8 + 1/8	1/8	2 1/2	S44 THRU S47 STITCH						
6	5/8"	3/8 + 3/8 + 3/8 + 1/8	1/4	2 1/4	S38 THRU S40 STITCH						
6	5/8"	1/4 + 3/8 + 1/4 + 1/8	1	2	S41 THRU S43 STITCH						
						956	1/2"	1/4 + 1/4 + 1/8	5/8		T/L CLIPS TO H-ANGLES
MISCELLANEOUS											
460	5/8"	1/4 + 1/4 + 1/8	5/8	1 3/4	H ANGLES TO S1 THRU S6 ^L , S17 THRU S23						
388	5/8"	5/16 + 1/4 + 1/8	1 1/16	1 3/4	do. TO S7 THRU S12 ^L , S24 THRU S30 ^L						
104	5/8"	3/8 + 1/4 + 1/8	3/4	1 3/4	do TO S13 THRU S16 ^L , S21 THRU S27 ^L						
460	5/8"	1/4 + 1/4 + 1/8	5/8	1 3/4	LS1 & LS2 TO H-ANGLES						
12	5/8"	1/4 + 7/16 + 1/8	1 3/16	1 3/4	H-ANGLE TO C57 THRU						
24	5/8"	1/4 + 3/8 + 1/8	3/4	1 3/4	H-ANGLE TO C31 THRU C56						
130	5/8"	1/4 + 3/8 + 1/8	3/4	1 3/4	LADDERS TO LS2						
38	5/8"	3/4 + 5/16 + 1/8	1 9/16	2 1/4	CABLE GUIDES TO STRUTS						
988	5/8"	5/16 + 1/4 + 1/8	1 1/16	1 3/4	ELEVATOR RAILS TO H-ANGLES						
468	5/8"	1/4 + 1/4 + 1/8	5/8	1 3/4	CA1 TO 4 TF STRUTS						
388	5/8"	1/4 + 5/16 + 1/8	1/6	1 3/4	CA1 TO 5/16 TF STRUTS						
140	5/8"	1/4 + 3/8 + 1/8	3/4	1 3/4	CA1 TO 3/8 TF STRUTS + GUY STRUTS						
100	5/8"	1/4 + 1/4 + 1/8 + 1/8	3/8	2	PLATFORMS TO H-ANGLE & STRUT						
14	5/8"	1/4 + 3/8 + 1/4 + 1/8	1	2	do.						
250	3/8"			2 1/2	INDUCTIVE CABLE SUPPORTS						

SUMMARY

KLINE IRON & STEEL COMPANY

COLUMBIA, S. C.

JOB 1906 FT. 60th TOWER

TAKE OFF BY _____

DATE _____

CUSTOMER KELCO / KSFY

CHECKED BY FLA

DATE 8/25/75

LOCATION SOUX FALLS, SOUTH DAKOTA

CONTRACT NO. 3071

SHEET NO. EB3 OF

JOB USE

AUG 28 1975

FIELD

LIST

NO. REQ'D.	SIZE	THICKNESS OF WORK	GRIP	LENGTH	LOCATION	NO. REQ'D.	SIZE	THICKNESS OF WORK	GRIP	LENGTH	LOCATION
SUMMARY											
		GALV.	A 325		W/ANCO NUTS & TWO WASHERS			GALV.	HEX HEAD		MS & ANCO NUTS
22	1"		5	6'2"		55	5/8"			2'3/4"	
430	1"		4	5'2"		18	5/8"			2'2"	
750	3/4"		3	4'4"		1335	5/8"			2'4"	
						1230	5/8"			2"	
						3750	5/8"			1'3/4"	
GALV. A325 INTERFERENCE BODY INTERRUPTED RIB BOLTS, & ANCO NUTS											
						15	3/4"			3'4"	
						30	3/4"			3"	
1200	5/8"		18	1'5/8"	104	30	3/4"			2'3/4"	
2600	5/8"		78	1'1/16"	2520	4	3/4"			2'2"	
40	3/4"		2'1/6"	3'8"	36	265	3/8"			2'2"	
55	3/4"		1'3/4"	2'3/4"	40						
150	3/4"		1'2"	2'2"	144	1000	1/2"			1'2"	
115	3/4"		1'8"	2'3/8"	111						
235	3/4"		1'4"	2'4"	225						
50	3/4"		1'8"	2'8"	44						
3100	3/4"		15 16	2"	2925	300	3/4"				GALV ANCO NUTS
						50	5/8"				
						60	3/4"				
95	3/8"		1'3/4"	2'8"	40						
15	3/8"		1'2"	2'8"	12						
15	3/8"		1'3/8"	2'2"	12						
325	3/8"		1'4"	2'3/8"	32						
1200	3/8"		1	2'8"	152						
65	1"		1'3/8"	2'5/8"	65						
150	1"		1'4"	2'2"	144						
435	1"		1'8"	2'3/8"	435						

SUMMARY

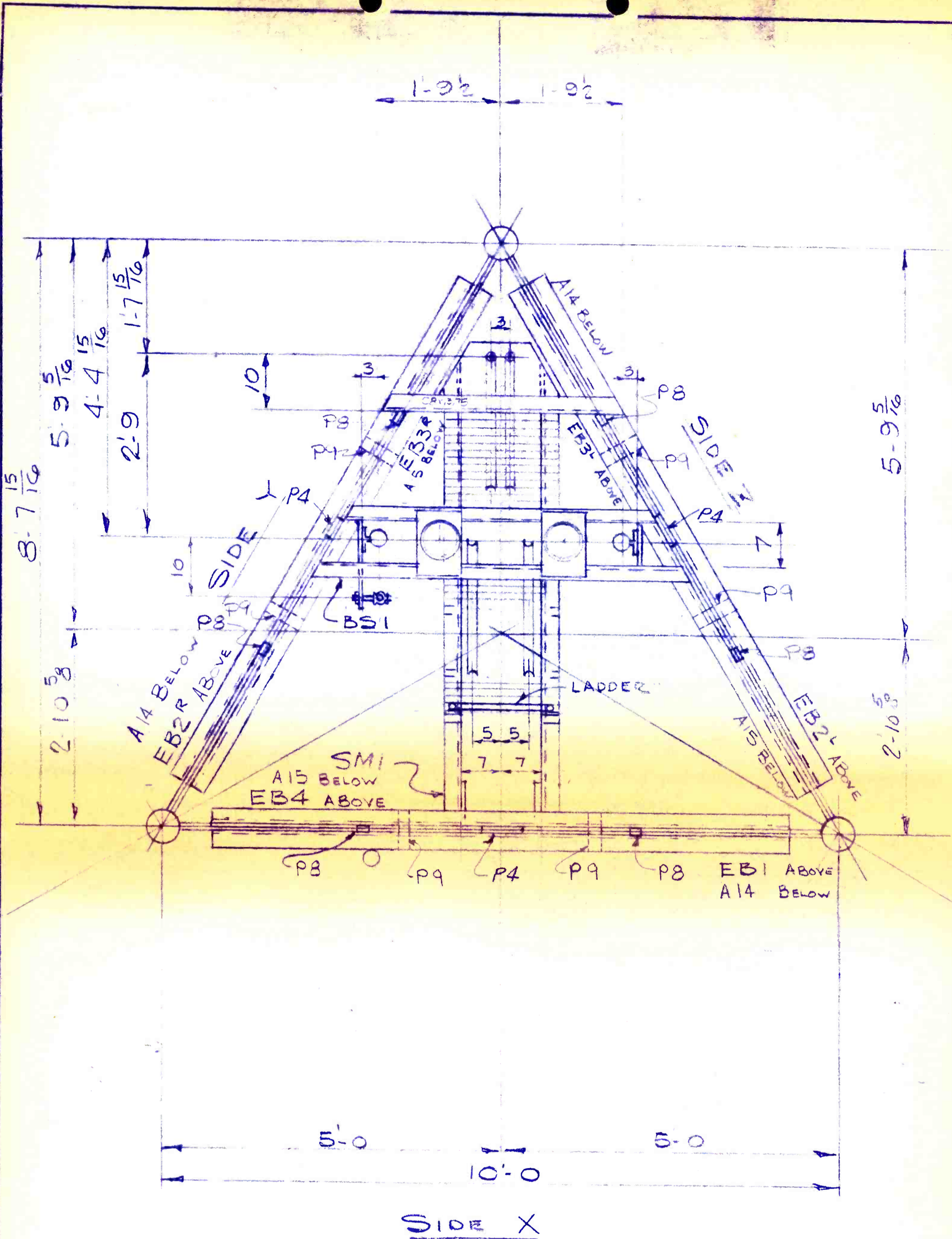

CROSS SECTION 1
 ONE - REQ

JOB USE
AMG 28 1975



SURFACE PREP. _____ COATING _____	JOB 1906-3 GUYED 60# TOWER	THE KLINE IRON & STEEL COMPANY COLUMBIA, S. C.	
	WELD _____ F.F. CONT. UNLESS NOTED	CUSTOMER KELO/KSEY T.V.	DETAILED BY CHAPIESKY JULY 28 1975
HOLES _____ UNLESS NOTED	LOCATION SIOUX FALLS S.D.	CHECKED BY FLA	8/25/75
HOLE SPACING _____	ARCHT. OR ENGINEER KIMCO	CONTRACT NO. 3071	
EDGE DIST. _____ UNLESS NOTED	DETAILS OF TOWER CROSS SECTION	Sheet No. E1 of	

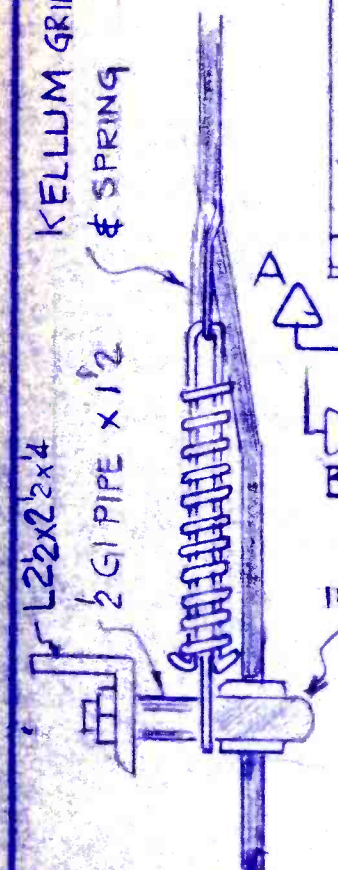
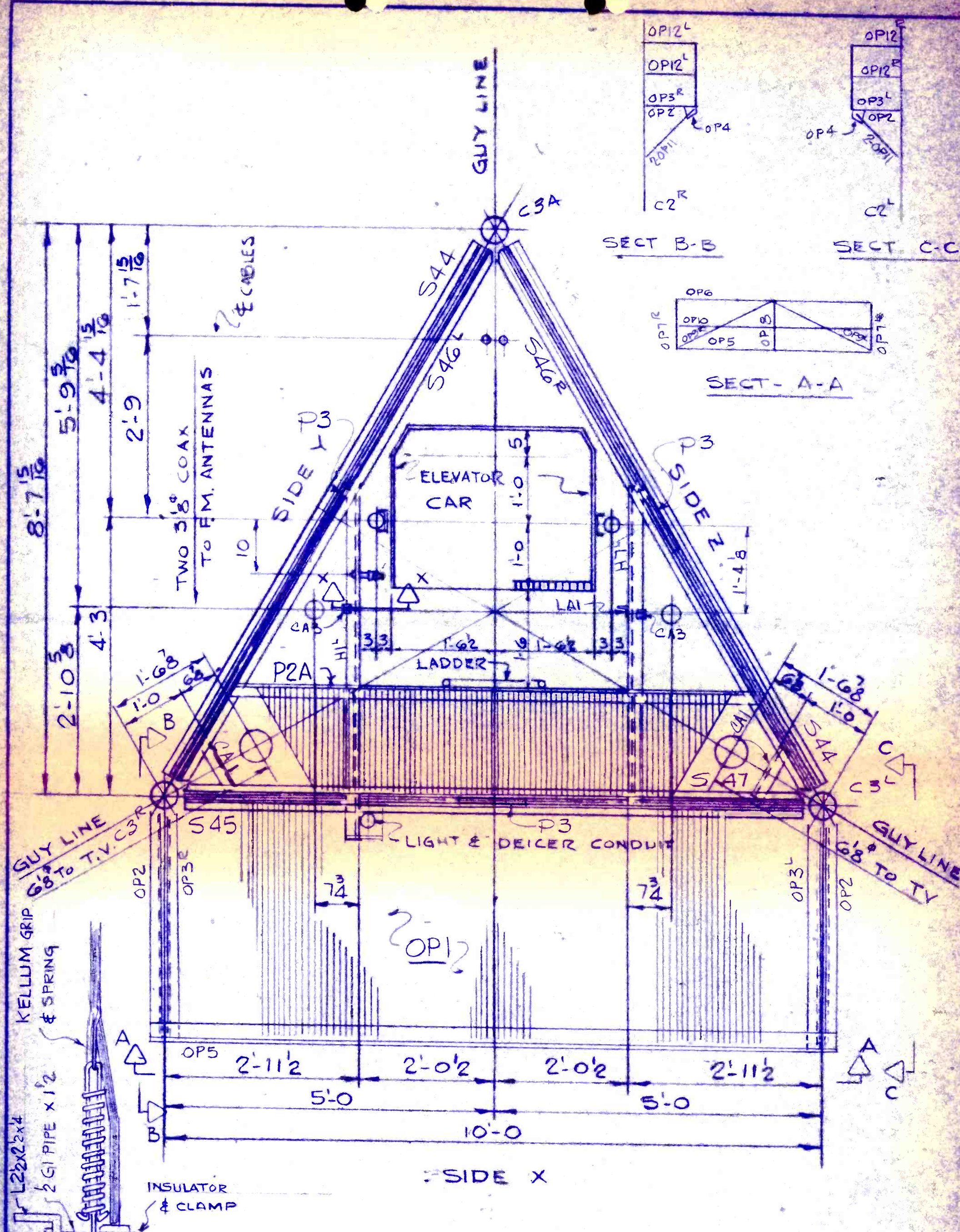

CROSS SECTION

ONE REQ.

BOTTOM ELEVATOR LANDING

2

JOB USE

AUG 28 1975

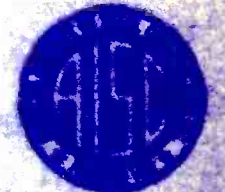

SHOP PART	JOB 1906-38 GUYED 60' TOWER	THE KLINE IRON & STEEL COMPANY COLUMBIA, S. C.
UNLESS NOTED	CUSTOMER KELO/KSEY T.V.	DATE AUG 11 1975
UNLESS NOTED	LOCATION SIOUX FALLS S.D.	CHECKED BY FLA 8/25/75
UNLESS NOTED	ARCHT. OR ENGINEER KIMGO	CONTRACT NO. 3071
UNLESS NOTED	DETAILS OF TOWER CROSS SECTION	SHOP ORDER NO.
		Sheet No. E2 of

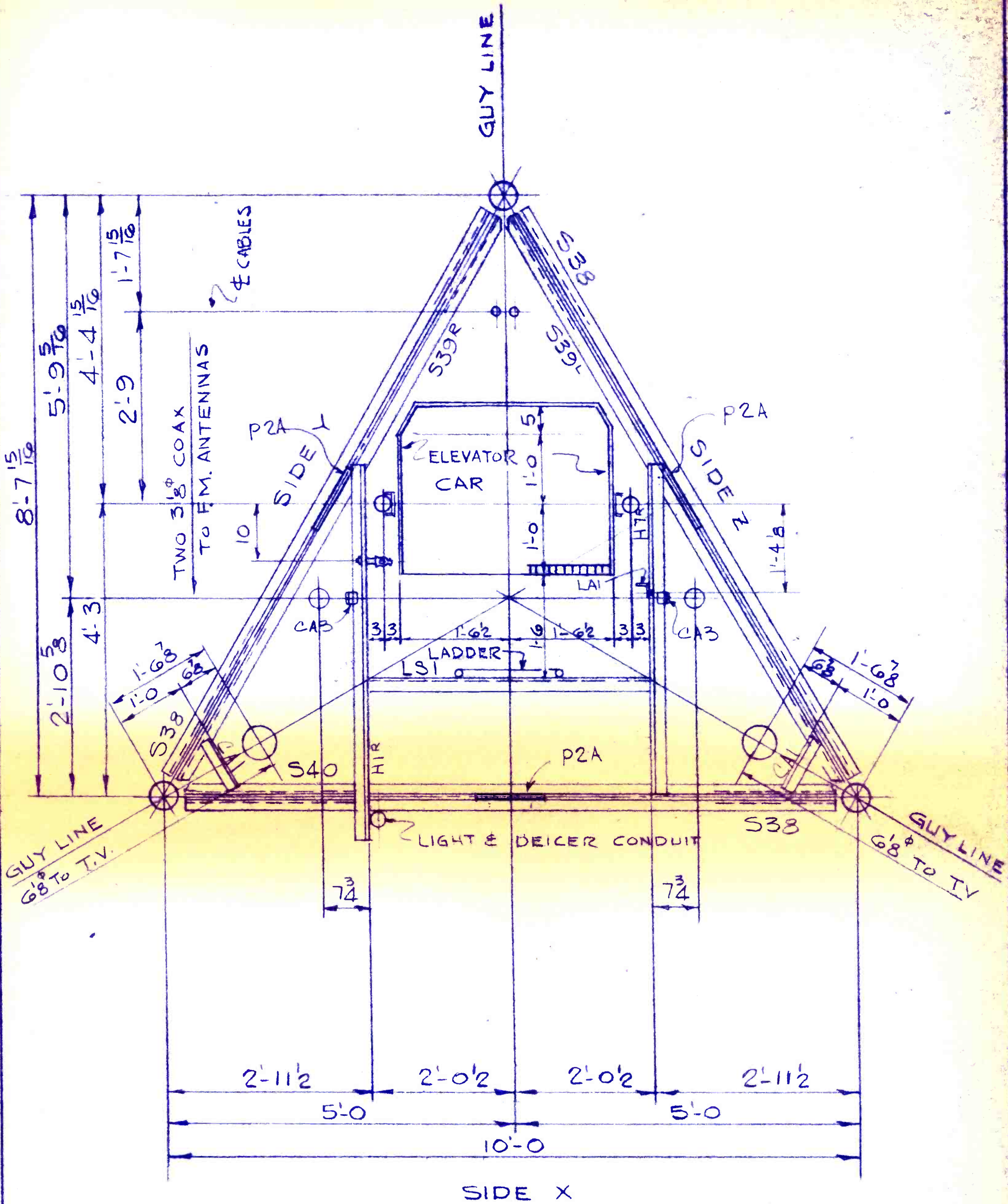

CROSS SECTION
ONE REQ.

3

JOB USE

AUG 28 1975



SHOP PAINT _____

RIVETS _____ UNLESS NOTED

HOLES _____ UNLESS NOTED

RIVET SPACING _____

UNLESS NOTED

JOB **1906-38 GUYED 60# TOWER**

CUSTOMER **KELO/KSFY T.V.**

LOCATION **SIoux FALLS S.D.**

ARCHT. OR ENGINEER **KIMCO**

DETAILS OF **TOWER CROSS SECTION**

THE KLINE IRON & STEEL COMPANY
COLUMBIA, S.C.

DETAILED BY **CHAPIESKY** 8-6-75

CHECKED BY **FLA** 8/25/75

CONTRACT NO. **3071**

SHOP ORDER NO. _____

Sheet No **E3** of _____

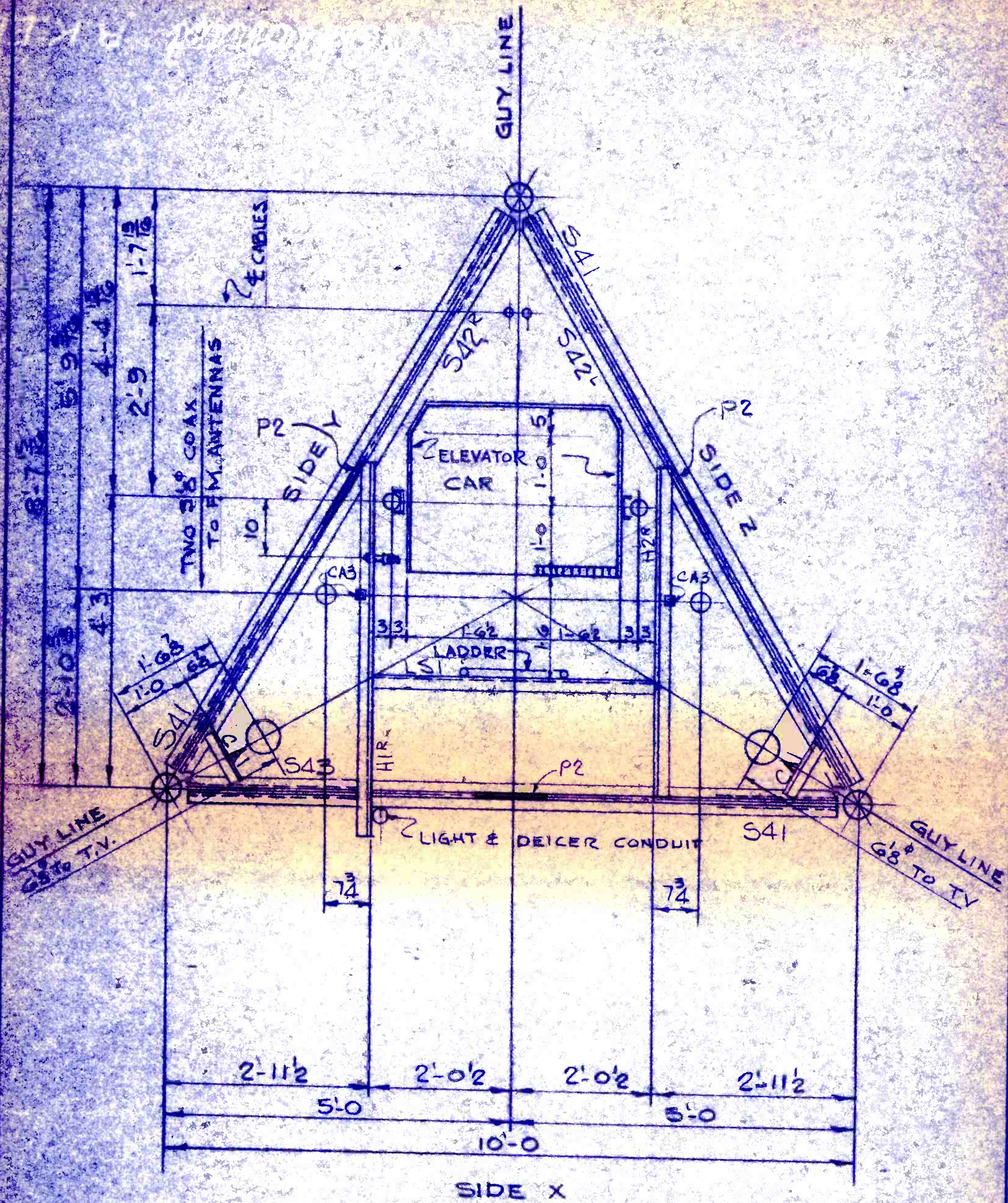

CROSS SECTION
ONE REQ

4

JOB USE

AUG 28 1975



JOB NO. <u>106-38</u> DRAWN BY <u> </u> CHECKED BY <u> </u> DATE <u> </u>	JOB <u>106-38 GUYED 60' TOWER</u> CUSTOMER <u>KELO/KSFY T.V.</u> LOCATION <u>SIOUX FALLS S.D.</u> ARCHT. OR ENGINEER <u>KIMCO</u> DETAILS OF <u>TOWER CROSS SECTION</u>	THE KLINE IRON & STEEL COMPANY COLUMBIA, S. C. DETAILED BY <u>CHAPIN</u> CHECKED BY <u>ELA</u> CONTRACT NO. <u>3071</u> SHOP ORDER NO. <u> </u>	<u>AUG 7 1975</u> <u>8/25/1975</u> Sheet No. <u>E 4</u> of <u> </u>
---	---	---	--

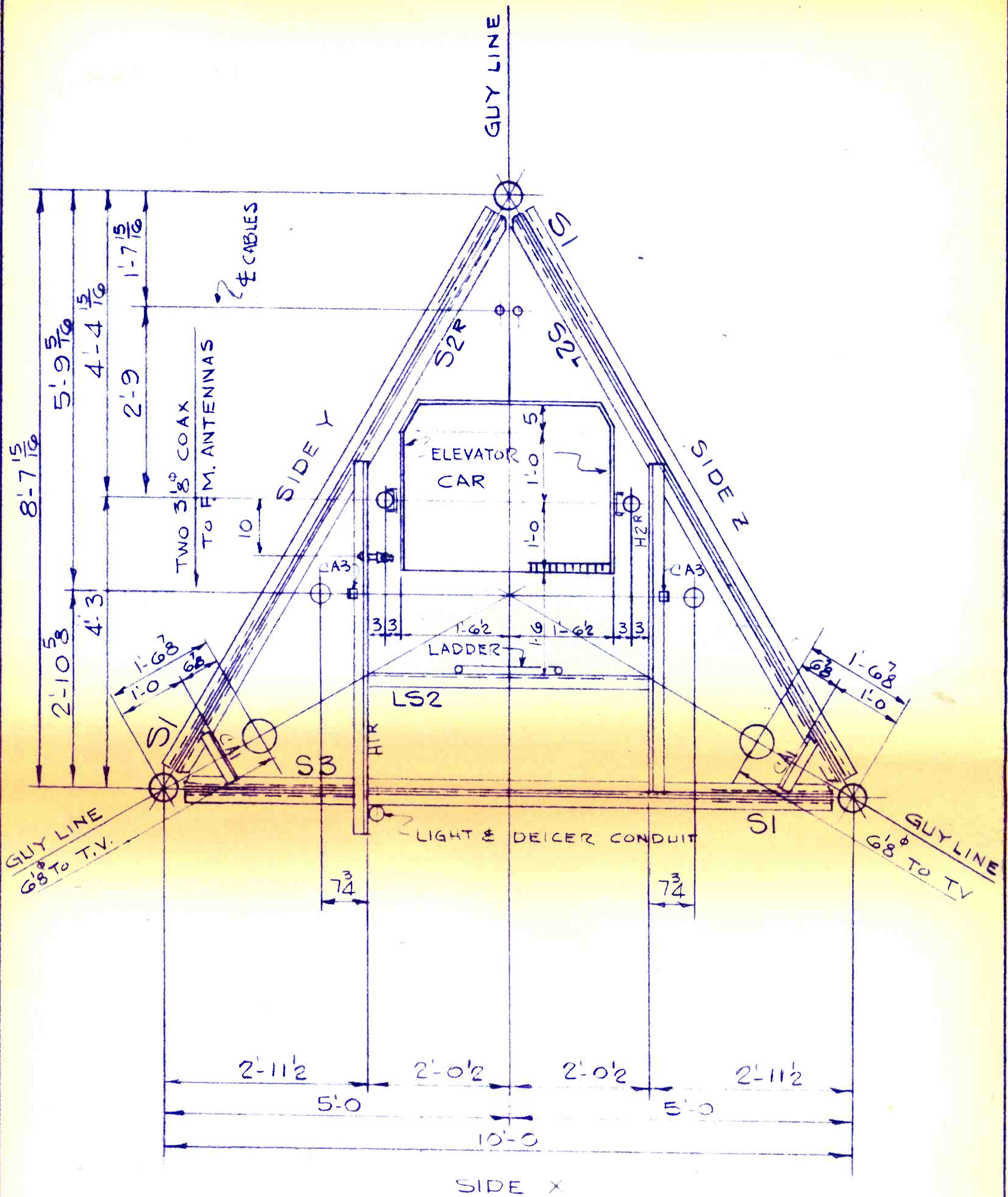

CROSS SECTION
6-REQ.

5

JOB USE

AUG 28 1975



SHOP PAINT _____	JOB. 1906-33 GUYED 60' TOWER	THE KLINE IRON & STEEL COMPANY COLUMBIA, S. C.	
RIVETS _____ UNLESS NOTED	CUSTOMER KELO/KSFY T.V.	DETAILED BY CHAPIESKY 7-24-75	Sheet No. E5 of
HOLES _____ UNLESS NOTED	LOCATION SIOUX FALLS S.D.	CHECKED BY FLA 8/25/75	
RIVET SPACING _____ UNLESS NOTED	ARCHT. OR ENGINEER KIMCO	CONTRACT NO. 3071	
	DETAILS OF TOWER CROSS SECTION	SHOP ORDER NO. _____	

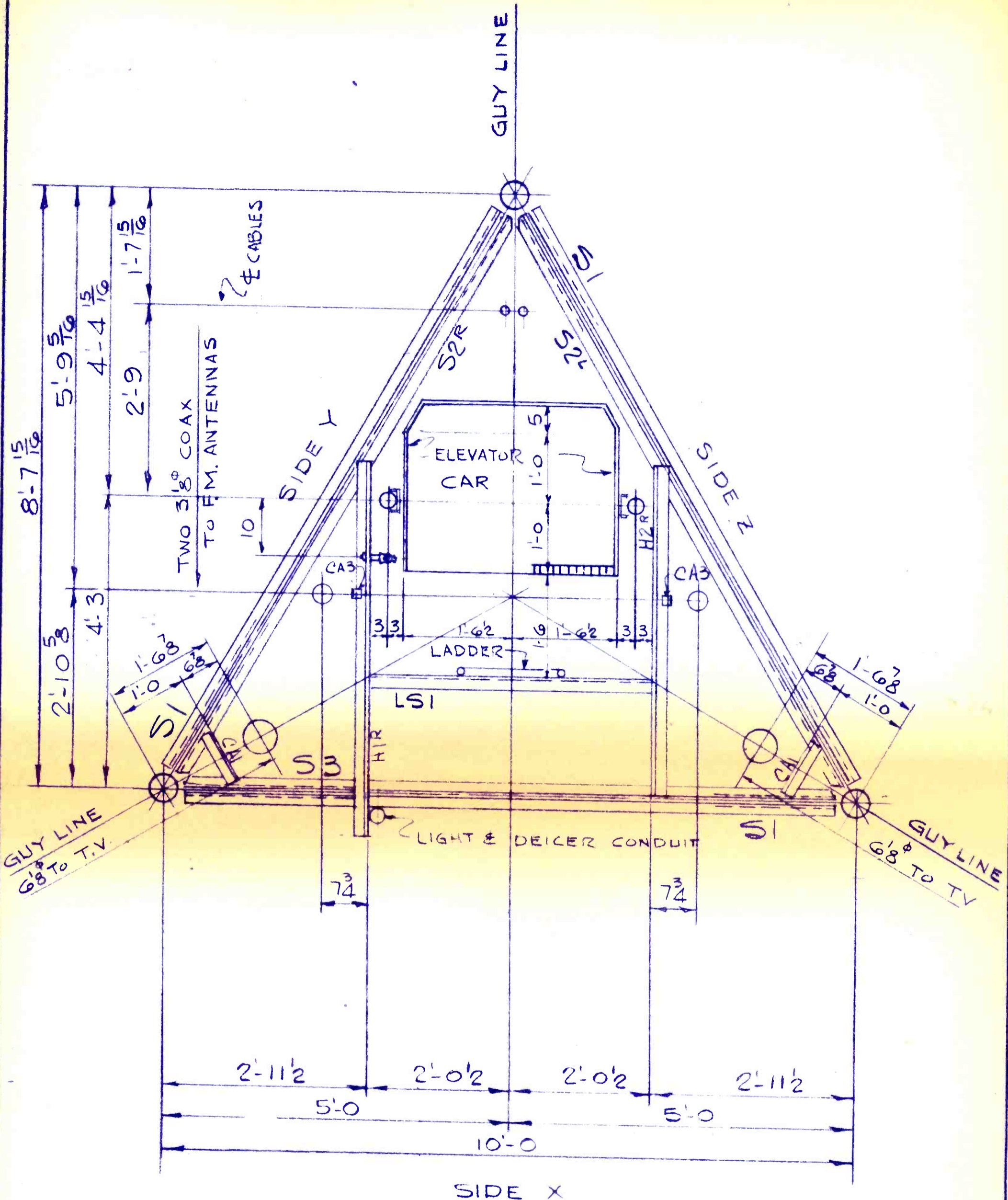

CROSS SECTION
21 REQ.

6

JOB USE

AUG 28 1975



SHOP PAINT _____	JOB 1206-38 ⁵ GUYED 60' TOWER	THE KLINE IRON & STEEL COMPANY COLUMBIA, S. C.	
RIVETS _____ UNLESS NOTED	CUSTOMER KELO/KSFY T.V.	DETAILED BY CHAPIESKY 7-24-75	
HOLES _____ UNLESS NOTED	LOCATION SIOUX FALLS S.D.	CHECKED BY FLA 8/25/75	
RIVET SPACING _____ UNLESS NOTED	ARCHT. OR ENGINEER KIMCO	CONTRACT NO. 3071	Sheet No. EG of
DETAILS OF TOWER CROSS SECTION		SHOP ORDER NO. _____	

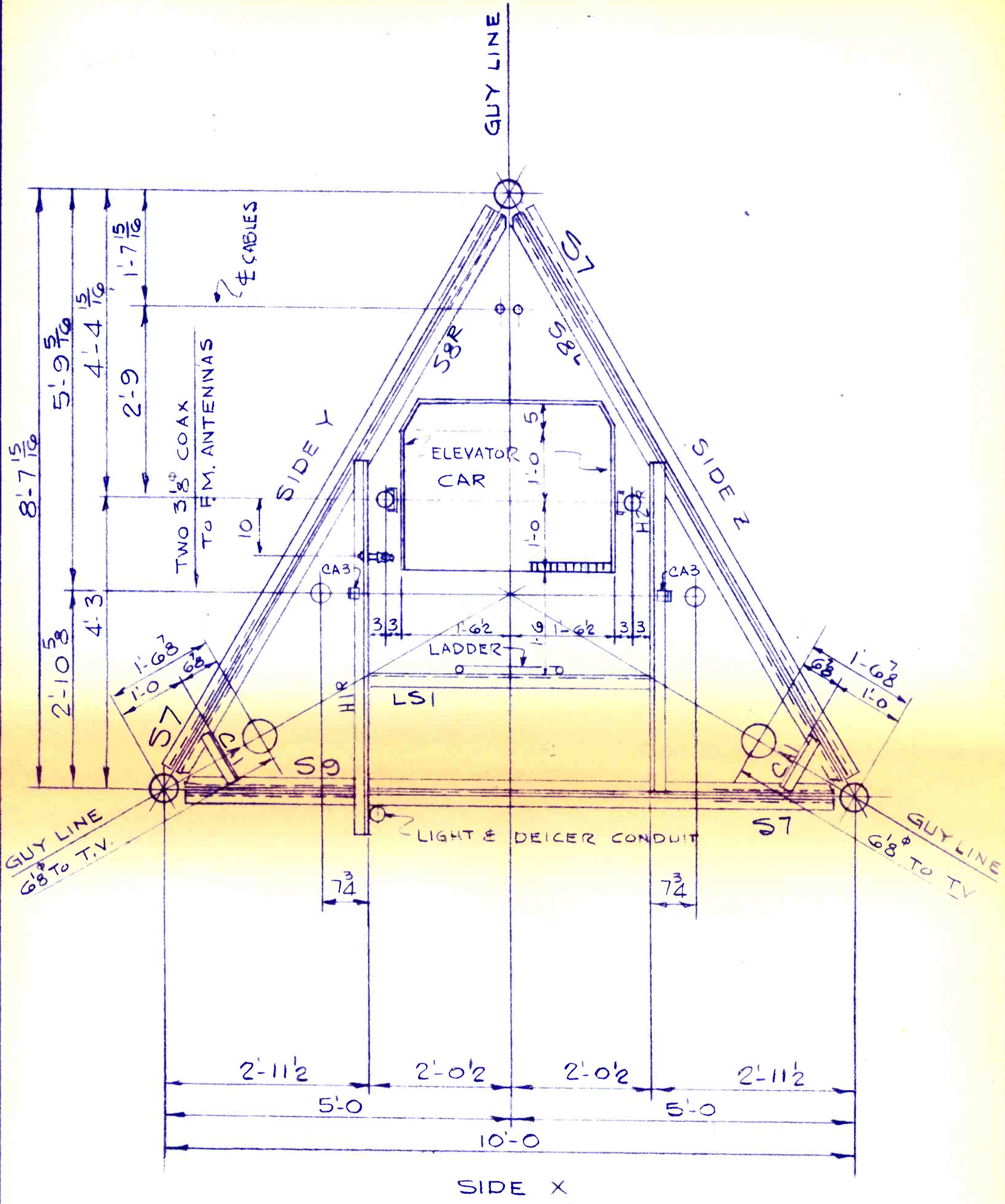

CROSS SECTION
21 REQ.

7

JOB USE

AUG 28 1975



SHOP PAINT _____	JOB <u>1906-38</u> <u>5</u> GUYED 60' TOWER	THE KLINE IRON & STEEL COMPANY COLUMBIA, S. C.
RIVETS _____ UNLESS NOTED	CUSTOMER <u>KELO/KSFY T.V.</u>	DETAILED BY <u>CHAPIESKY</u> <u>7-24-75</u>
HOLES _____ UNLESS NOTED	LOCATION <u>SIoux FALLS S.D.</u>	CHECKED BY <u>FLA</u> <u>8/25/75</u>
RIVET SPACING _____ UNLESS NOTED	ARCHT. OR ENGINEER <u>KIMCO</u>	CONTRACT NO. <u>3071</u>
	DETAILS OF <u>TOWER CROSS SECTION</u>	SHOP ORDER NO. _____
		Sheet No. E7 of _____

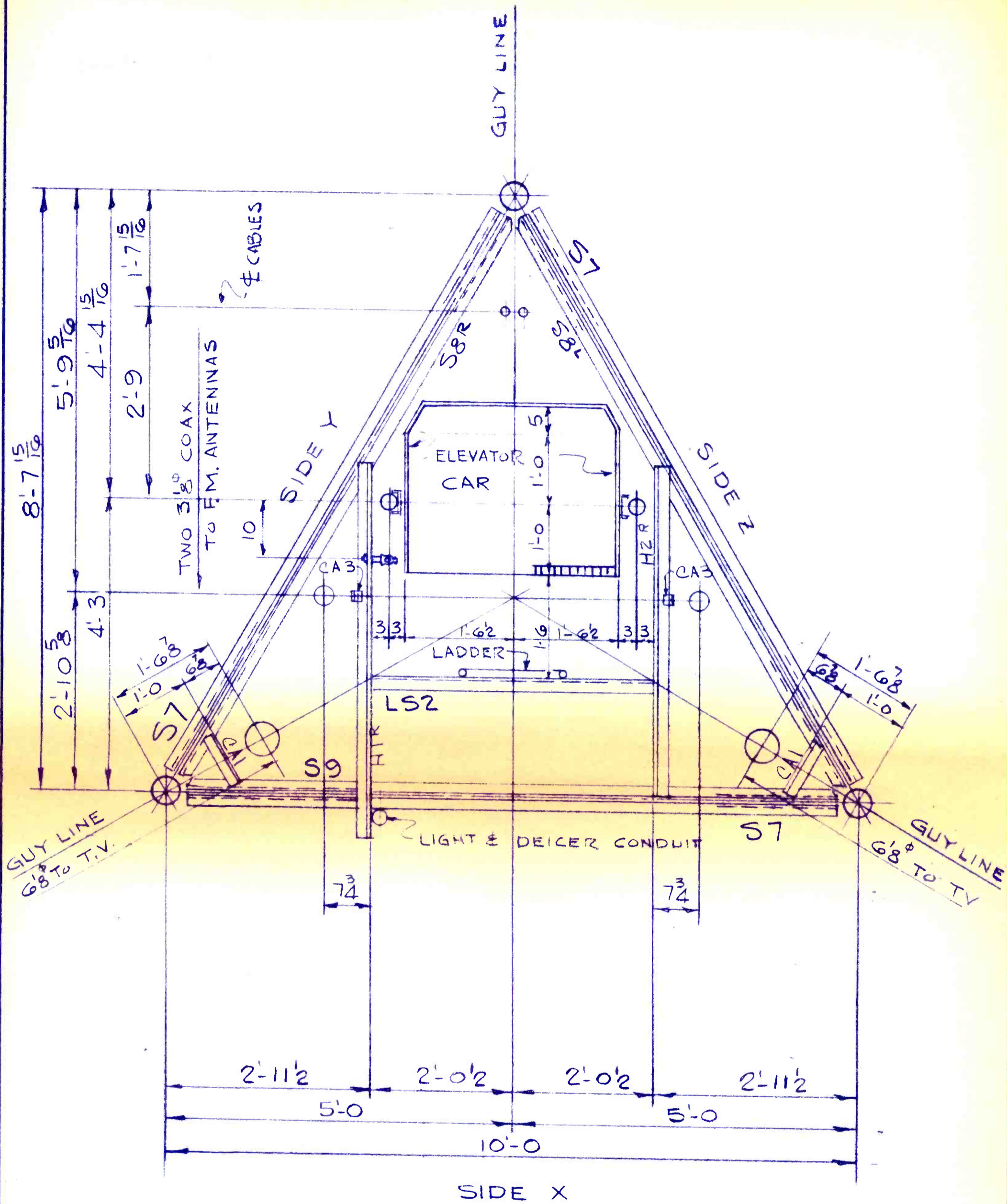

CROSS SECTION
4-REQ.

8

JOB USE

AUG 28 1975



SHOP PAINT _____	JOB <u>1906-38</u> <u>5</u> <u>GUYED 60# TOWER</u>	THE KLINE IRON & STEEL COMPANY COLUMBIA, S. C.	
RIVETS _____ UNLESS NOTED	CUSTOMER <u>KELO/KSFY T.V.</u>	DETAILED BY <u>CHAPIESKY</u>	8/25/75
HOLES _____ UNLESS NOTED	LOCATION <u>SIoux FALLS S.D.</u>	CHECKED BY <u>FLA</u>	
RIVET SPACING _____ UNLESS NOTED	ARCHT. OR ENGINEER <u>KIMCO</u>	CONTRACT NO. <u>3071</u>	Sheet No. <u>E8</u> of _____
DETAILS OF <u>TOWER CROSS SECTION</u>		SHOP ORDER NO. _____	

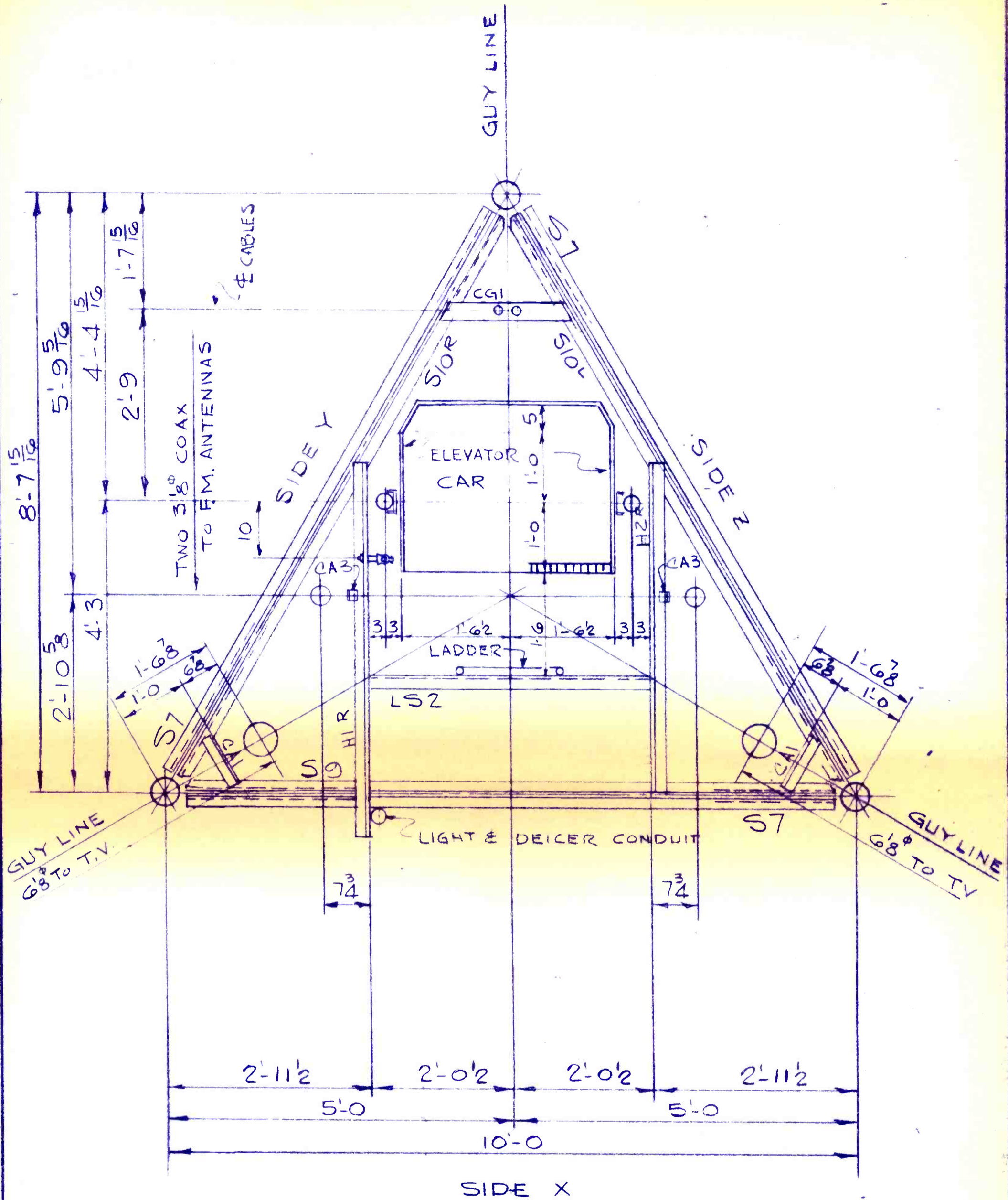

CROSS SECTION
3 - REQ.

9

JOB USE
AUG 28 1975



SHOP PAINT _____	JOB <u>1906-38</u> <u>5</u> GUYED <u>60</u> # TOWER	THE KLINE IRON & STEEL COMPANY COLUMBIA, S. C.	
RIVETS _____ UNLESS NOTED	CUSTOMER <u>KELO/KSFY T.V.</u>	DETAILED BY <u>CHAPIESKY</u>	8/25/75
HOLES _____ UNLESS NOTED	LOCATION <u>SIoux FALLS S.D.</u>	CHECKED BY <u>FLA</u>	
RIVET SPACING _____ UNLESS NOTED	ARCHT. OR ENGINEER <u>KIMCO</u>	CONTRACT NO. <u>3071</u>	Sheet No. <u>E9</u> of _____
DETAILS OF <u>TOWER CROSS SECTION</u>		SHOP ORDER NO. _____	

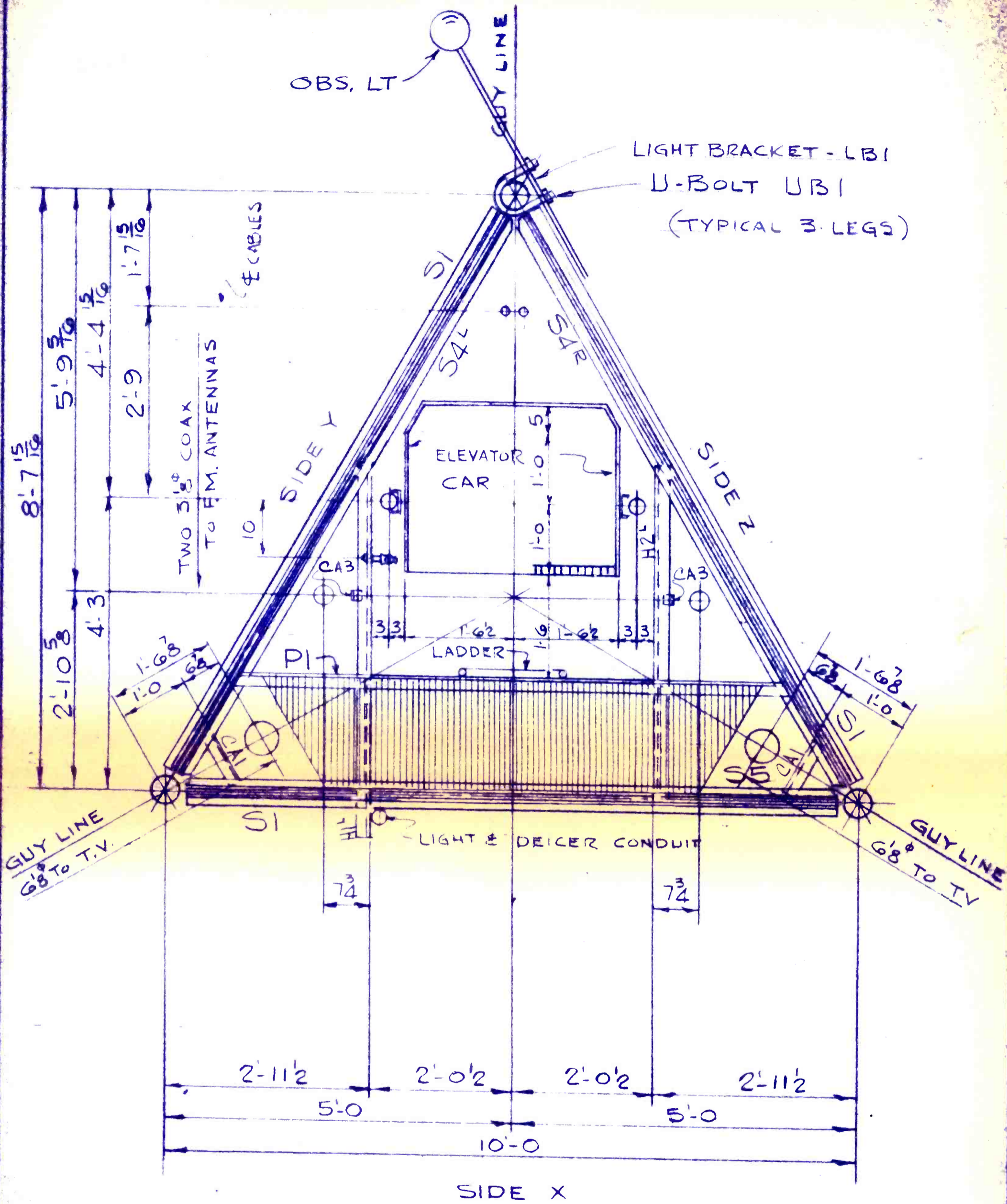

CROSS SECTION
 ONE - REQ.
 (1ST OBS. LIGHT)

10

JOB USE
AUG 28 1975



SHOP PAINT	JOB 1206-38 GUYED 60' TOWER	THE KLINE IRON & STEEL COMPANY COLUMBIA, S. C.
RIVETS UNLESS NOTED	CUSTOMER KELO/KSFY T.V.	DETAILED BY <u>CHAPIN</u>
HOLES UNLESS NOTED	LOCATION SIOUX FALLS S.D.	CHECKED BY <u>FLA</u> 8/25/75
RIVET SPACING UNLESS NOTED	ARCHT. OR ENGINEER KIMCO	CONTRACT NO. 3071
	DETAILS OF TOWER CROSS SECTION	SHOP ORDER NO. _____
		Sheet No. E10 of _____

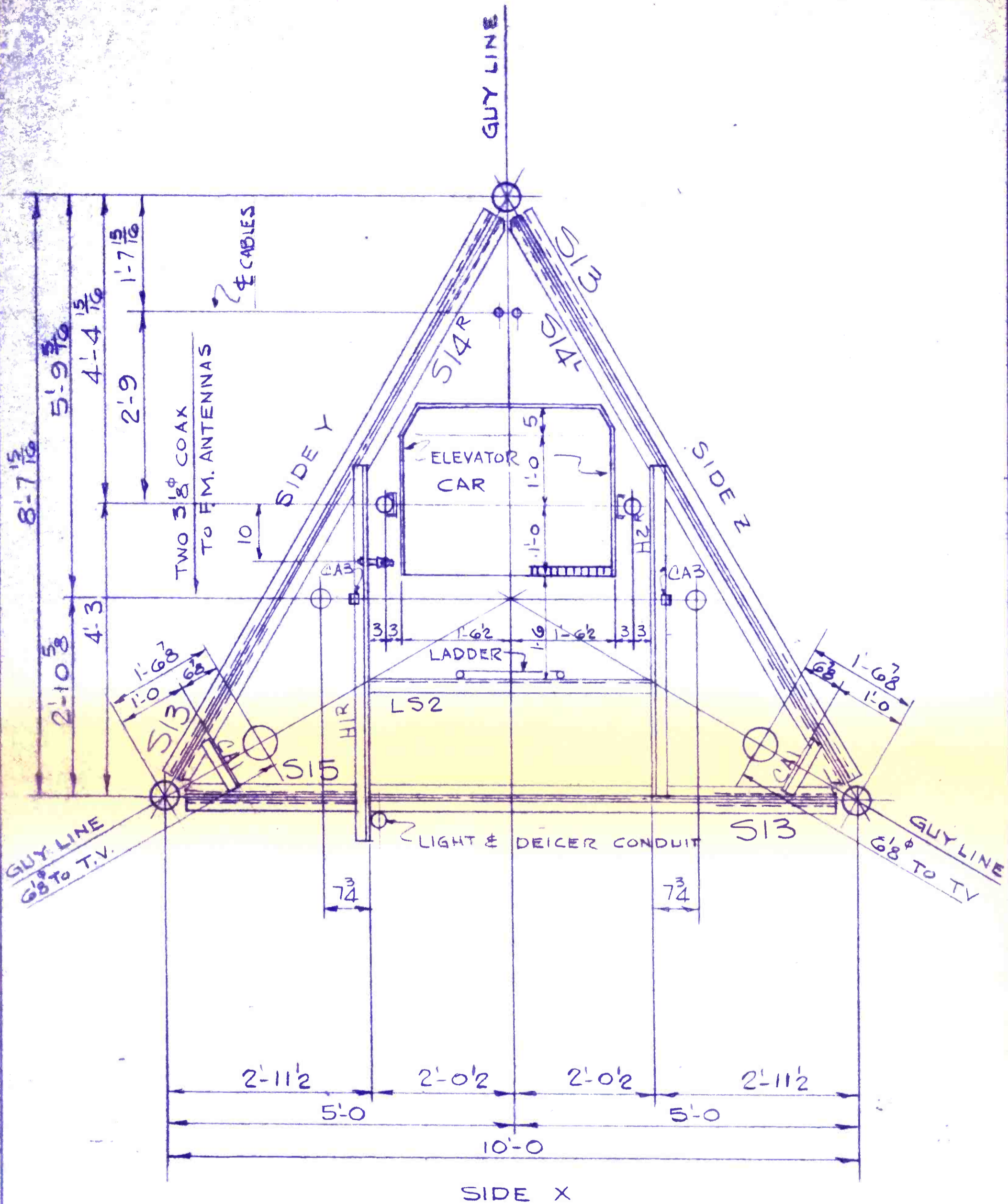

CROSS SECTION
ONE - REQ.

11

JOB USE

AUG 28 1975



SHOP PAINT _____	JOB <u>1906-38 GUYED 60' TOWER</u>	THE KLINE IRON & STEEL COMPANY COLUMBIA, S. C.	
RIVETS _____ UNLESS NOTED	CUSTOMER <u>KELO/KSFY T.V.</u>	DETAILED BY <u>CHAPIESKY</u>	8/25/75
HOLES _____ UNLESS NOTED	LOCATION <u>SIOUX FALLS S.D.</u>	CHECKED BY <u>FLA</u>	
RIVET SPACING _____ UNLESS NOTED	ARCHT. OR ENGINEER <u>KIMCO</u>	CONTRACT NO. <u>3071</u>	Sheet No. <u>ELL</u> of _____
DETAILS OF <u>TOWER CROSS SECTION</u>		SHOP ORDER NO. _____	

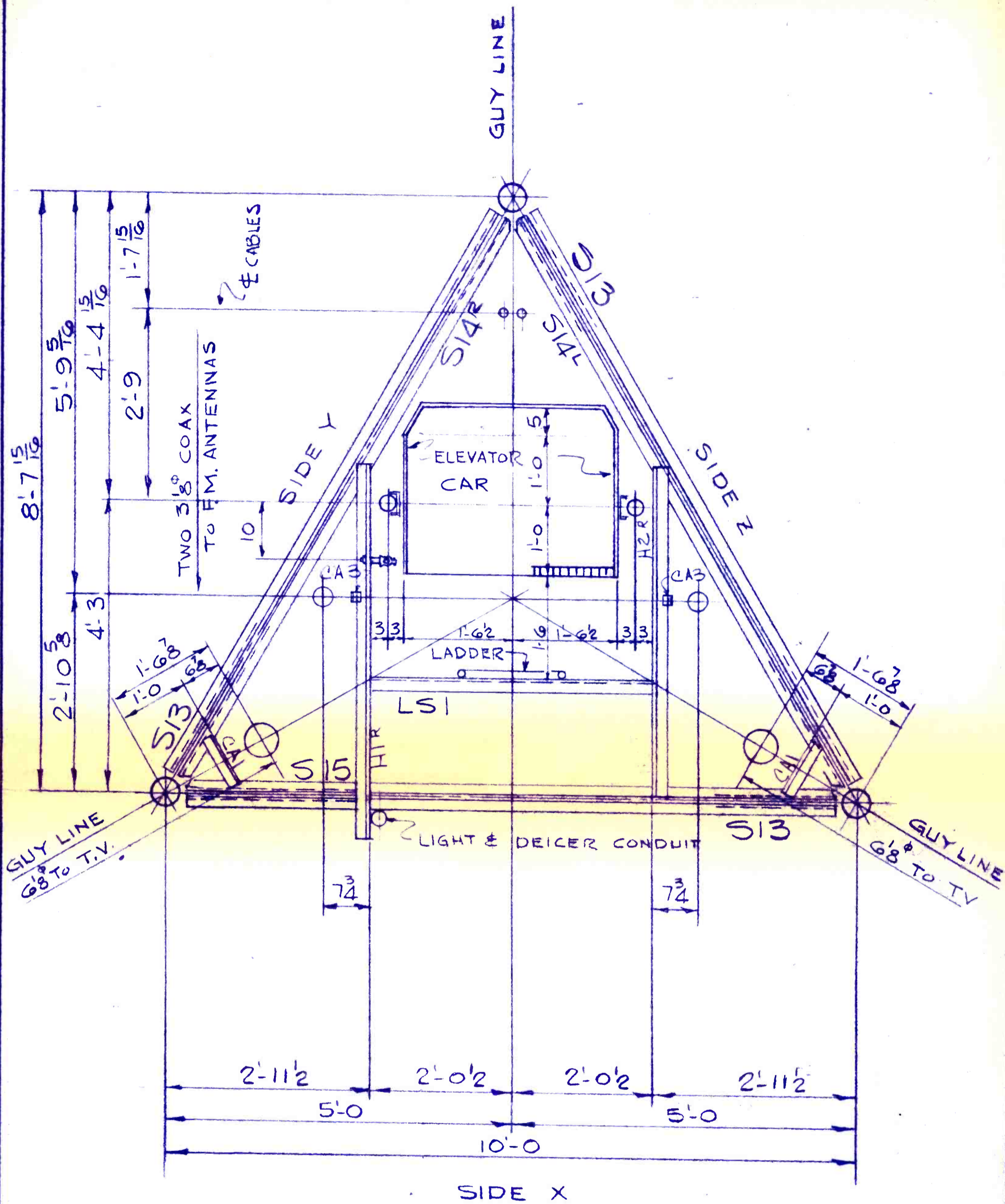

CROSS SECTION
5 - REQ.

12

JOB USE

AUG 28 1975



SHOP PAINT	JOB <u>1906-38</u> <u>5</u> <u>GUYED 60' TOWER</u>	THE KLINE IRON & STEEL COMPANY COLUMBIA, S. C.
RIVETS UNLESS NOTED	CUSTOMER <u>KELO/KSFY T.V.</u>	DETAILED BY <u>CHAPIESKY</u>
HOLES UNLESS NOTED	LOCATION <u>SIOUX FALLS S.D.</u>	CHECKED BY <u>ELA</u> <u>8/25/75</u>
RIVET SPACING UNLESS NOTED	ARCHT. OR ENGINEER <u>KIMCO</u>	CONTRACT NO. <u>3071</u>
	DETAILS OF <u>TOWER CROSS SECTION</u>	SHOP ORDER NO. _____
		Sheet No. <u>E12</u> of _____

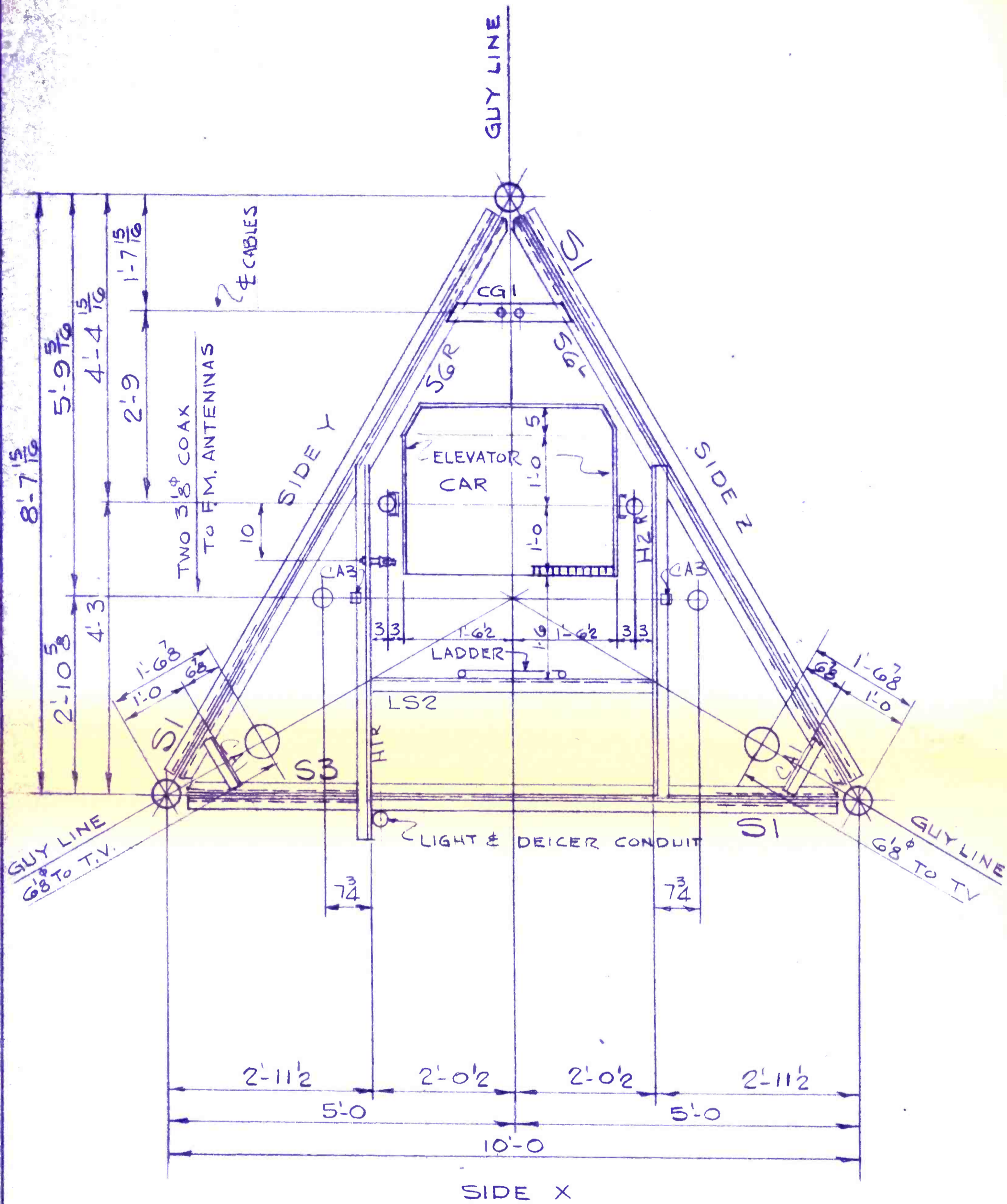

CROSS SECTION
2 - REQ.

14

JOB USE

AUG 28 1975



SHOP PAINT _____	JOB <u>1906-38</u> <u>5</u> <u>GUYED 60" TOWER</u>	THE KLINE IRON & STEEL COMPANY COLUMBIA, S. C.	
RIVETS _____ UNLESS NOTED	CUSTOMER <u>KELO/KSFY T.V.</u>	DETAILED BY <u>CHAPIECKY</u>	8/25/75
HOLES _____ UNLESS NOTED	LOCATION <u>SIOUX FALLS S.D.</u>	CHECKED BY <u>FLA</u>	
RIVET SPACING _____ UNLESS NOTED	ARCHT. OR ENGINEER <u>KIMCO</u>	CONTRACT NO. <u>3071</u>	Sheet No. E14 of
	DETAILS OF <u>TOWER CROSS SECTION</u>	SHOP ORDER NO. _____	

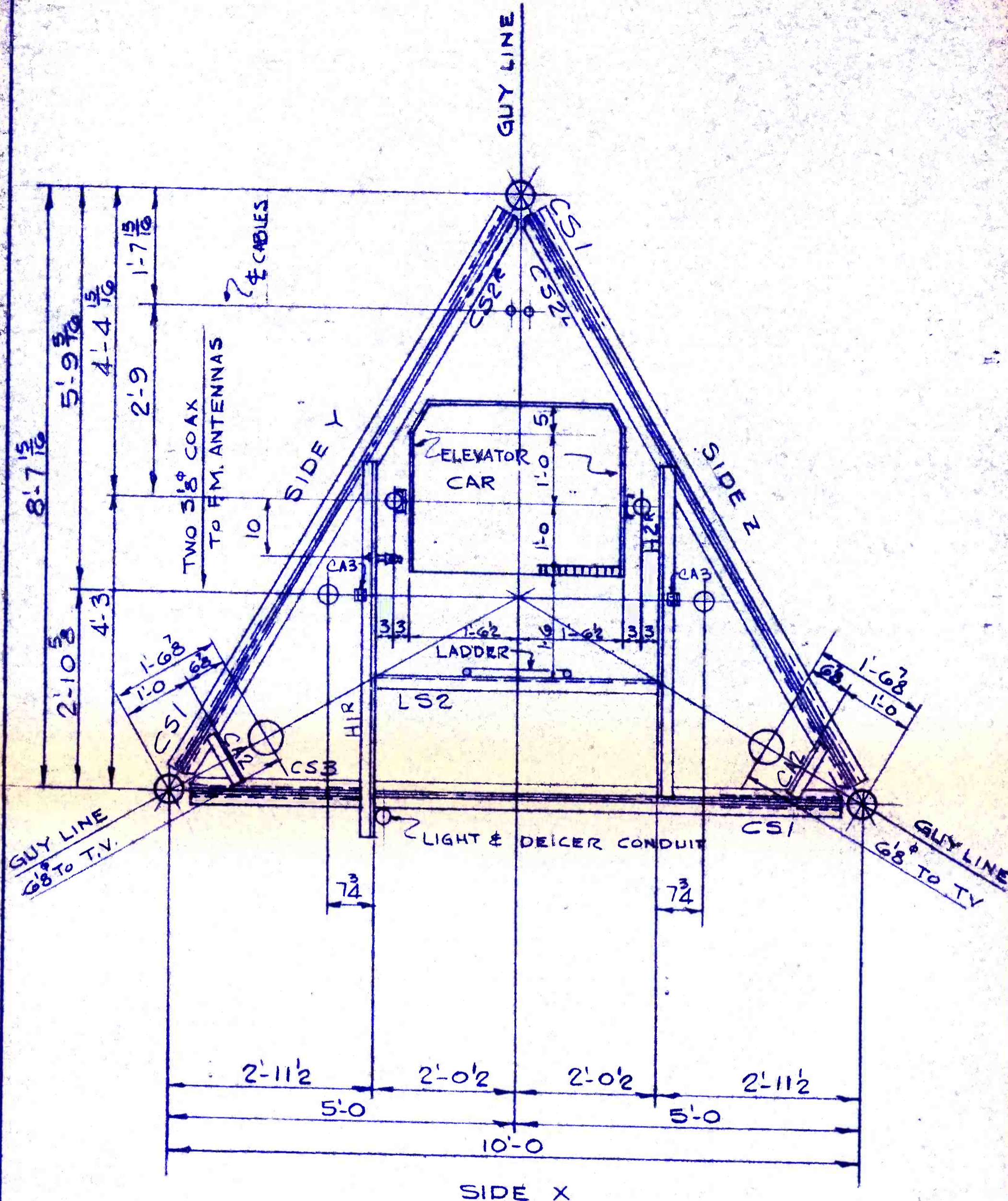

CROSS SECTION
 ONE REQ.
 (GUY # 2)

17

JOB USE
 AUG 28 1975



SHOP PAINT	JOB 1906-38 GUYED 60' TOWER	THE KLINE IRON & STEEL COMPANY COLUMBIA, S. C.
RIVETS UNLESS NOTED	CUSTOMER KELO/KSEY T.V.	DETAILED BY CHAPIERKY
HOLDS UNLESS NOTED	LOCATION SIOUX FALLS S.D.	CHECKED BY ELA 8/25/75
RIVET SPACING UNLESS NOTED	ARCHT. OR ENGINEER KIMCO	CONTRACT NO. 3071
DETAILS OF TOWER CROSS SECTION	SHOP ORDER NO.	Sheet No. E17 of

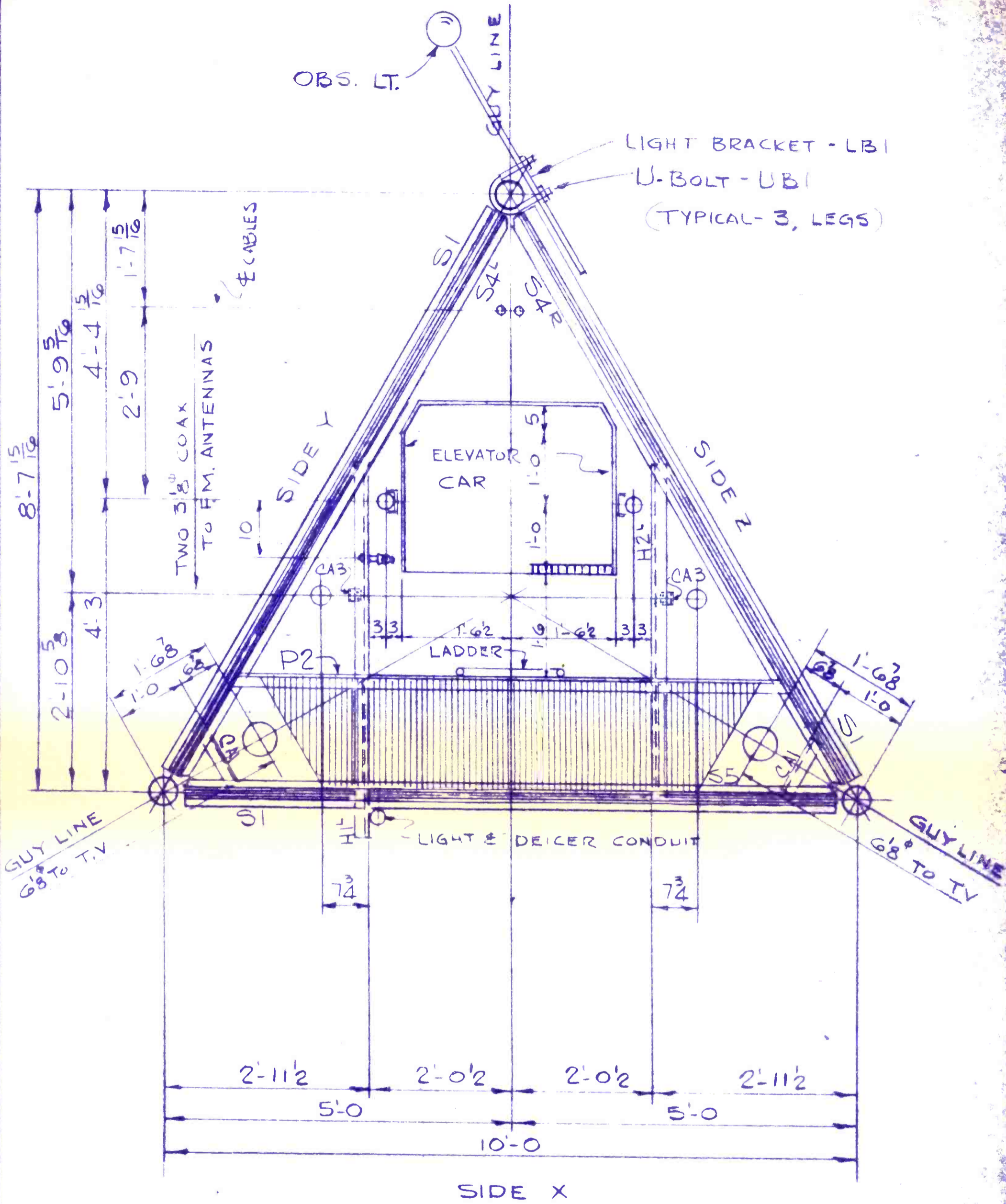

CROSS SECTION
 ONE - REQ.
 (2ND OBS. LIGHTS)

18

JOB USE
AUG 28 1975



SHOP PAINT _____ RIVETS _____ UNLESS NOTED BOLTS _____ UNLESS NOTED RIVET SPECING _____ UNLESS NOTED	JOB <u>1906-38 GUYED 60' TOWER</u> CUSTOMER <u>KELO/KSFY T.V.</u> LOCATION <u>SIoux FALLS S.D.</u> ARCHT. OR ENGINEER <u>KIMCO</u> DETAILS OF <u>TOWER CROSS SECTION</u>	THE KLINE IRON & STEEL COMPANY COLUMBIA, S. C. DETAILED BY <u>CHAPIERKY</u> CHECKED BY <u>ELA</u> CONTRACT NO. <u>3071</u> SHOP ORDER NO. _____
		Sheet No. <u>E18</u> of _____

COLUMBIA IRON & STEEL CO., COLUMBIA, S. C.

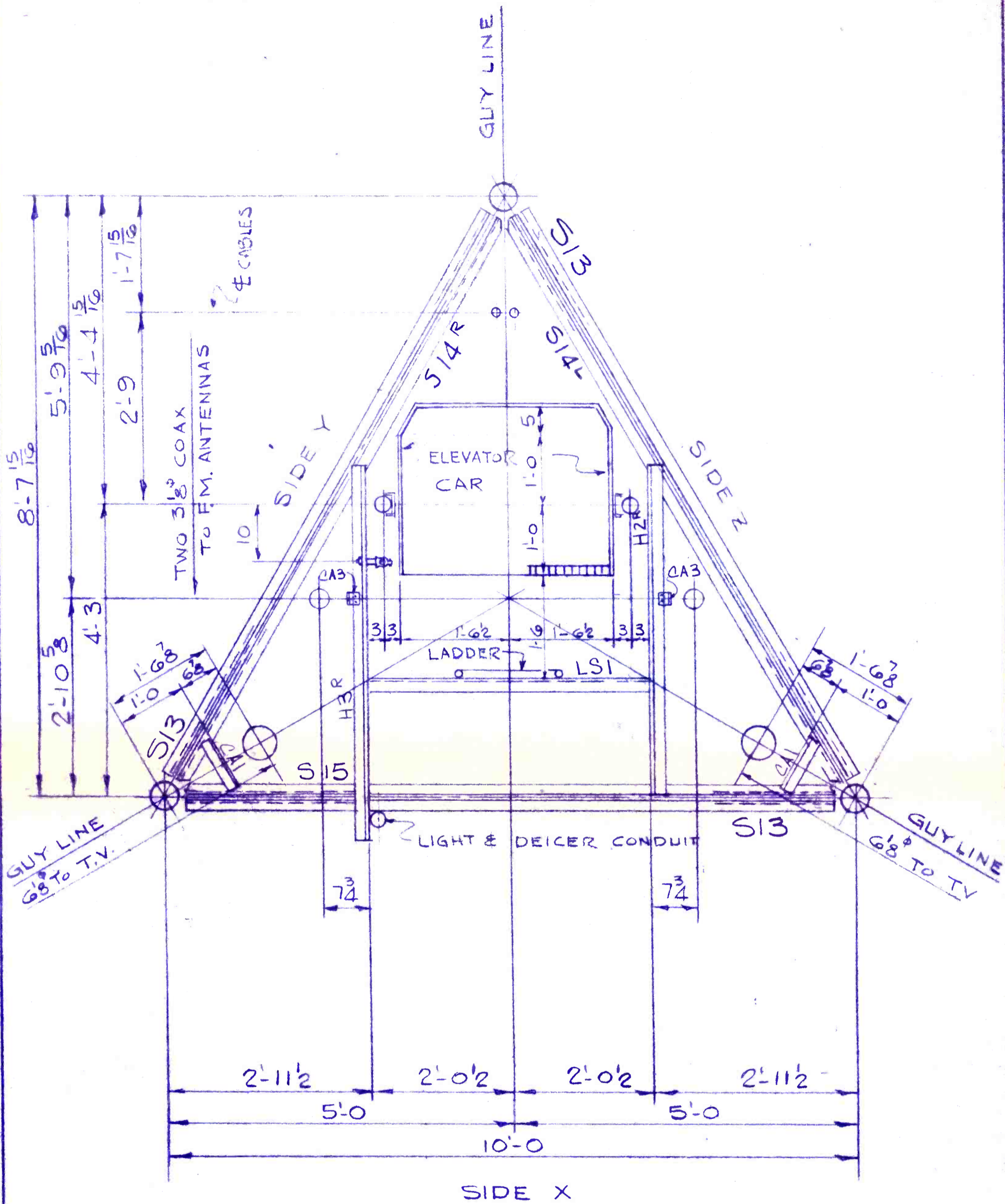

CROSS SECTION
2-REQ.

20

JOB USE

AUG 28 1975



SHOP PAINT	JOB 1906-38 GUYED 60# TOWER	THE KLINE IRON & STEEL COMPANY
RIVETS UNLESS NOTED	CUSTOMER KELO/KSFY T.V.	COLUMBIA, S. C.
Holes UNLESS NOTED	LOCATION SIOUX FALLS S.D.	DETAILED BY CHAPIESKY
RIVET SPACING UNLESS NOTED	ARCHT. OR ENGINEER KIMCO	CHECKED BY FLA 8/25/75
	DETAILS OF TOWER CROSS SECTION	CONTRACT NO. 3071
		SHOP ORDER NO.

Sheet No. E20 of

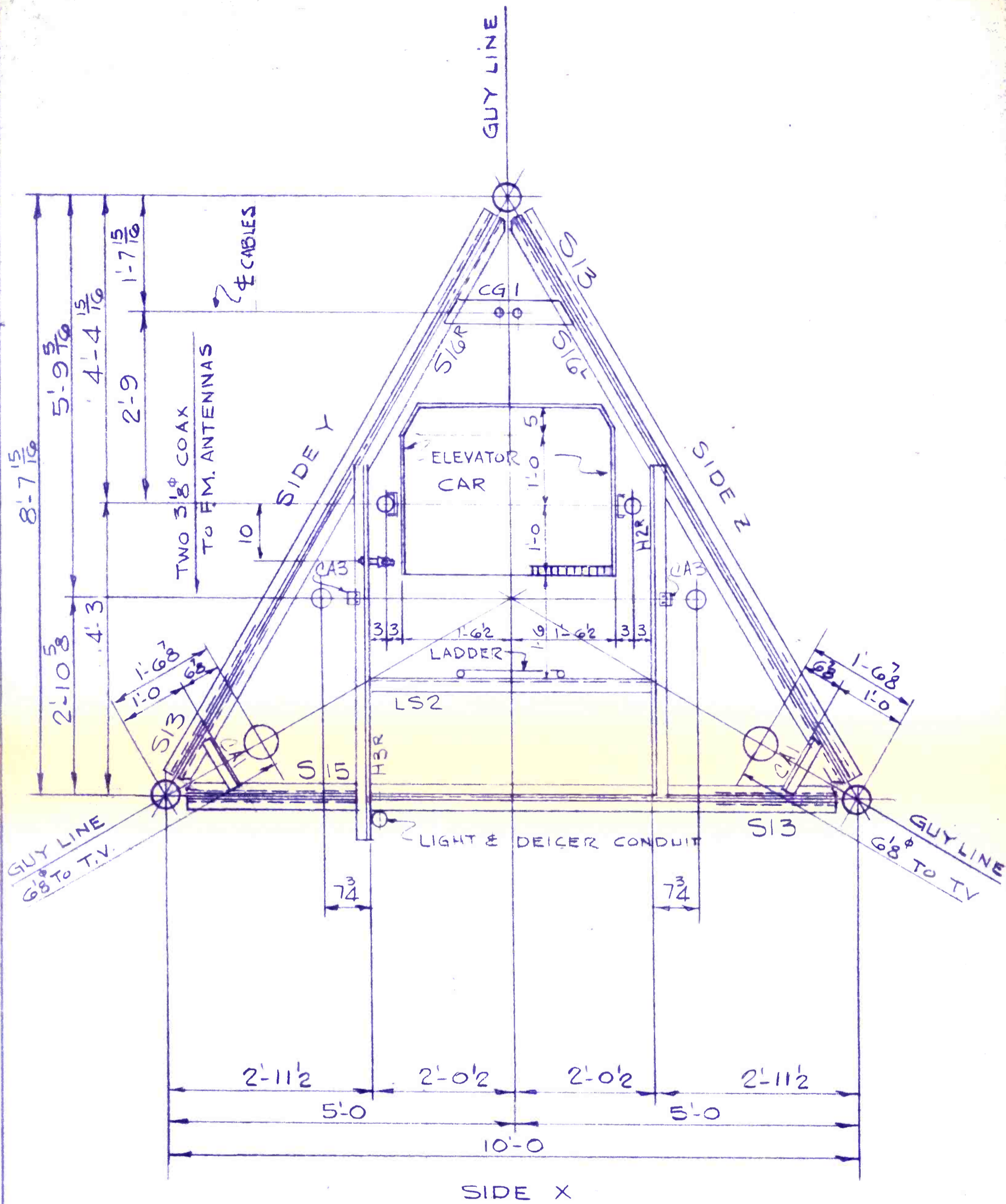

CROSS SECTION
ONE REQ.

22

JOB USE

AUG 28 1975



SHOP PAINT _____	JOB <u>1906-38 GUYED 60' TOWER</u>	THE KLINE IRON & STEEL COMPANY
RIVETS _____ UNLESS NOTED	CUSTOMER <u>KELO/KSFY T.V.</u>	COLUMBIA, S. C.
HOLES _____ UNLESS NOTED	LOCATION <u>SIoux FALLS S.D.</u>	DETAILED BY <u>CHAPIEKY</u>
RIVET SPACING _____ UNLESS NOTED	ARCHT. OR ENGINEER <u>KIMCO</u>	CHECKED BY <u>ELA</u> <u>8/25/75</u>
	DETAILS OF <u>TOWER CROSS SECTION</u>	CONTRACT NO. <u>3071</u>
		SHOP ORDER NO. _____

Sheet No. E22 of

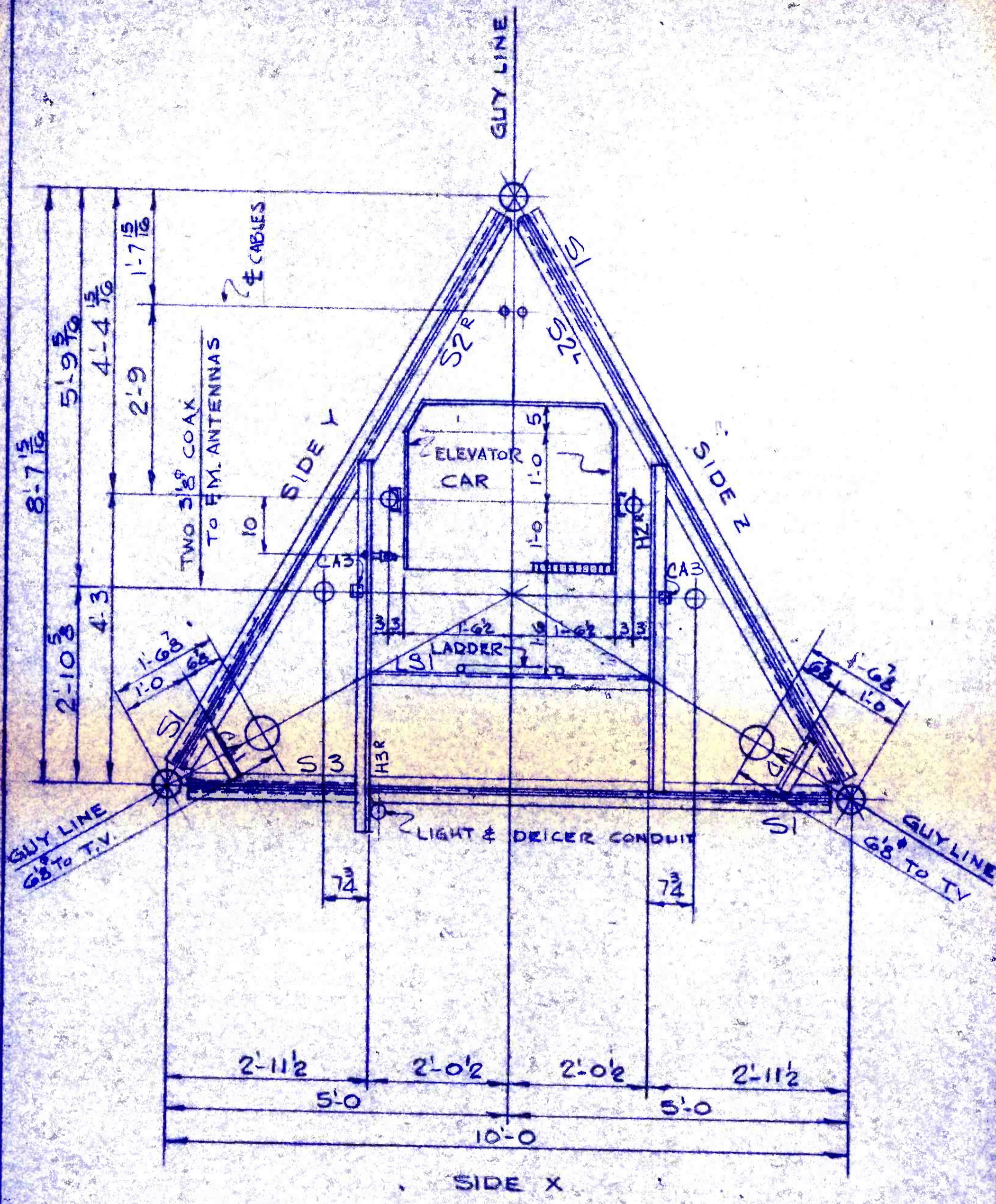

CROSS SECTION
13 REQ

23

JOB USE



AUG 28 1975

SHOP PAINT	JOB NO. 006 - GUYED 60# TOWER	THE KLINE IRON & STEEL COMPANY COLUMBIA, S. C.
WELDS UNLESS NOTED	CUSTOMER KELO/KSFY TV.	DETAILED BY CHAPIN
ROLES UNLESS NOTED	LOCATION SIOUX FALLS S.D.	CHECKED BY FLA
WELT BEADING UNLESS NOTED	ARCHT. OR ENGINEER KIMCO	CONTRACT NO. 3071
	DETAILS OF TOWER CROSS SECTION	STOP ORDER NO.
		Sheet No. E23 of

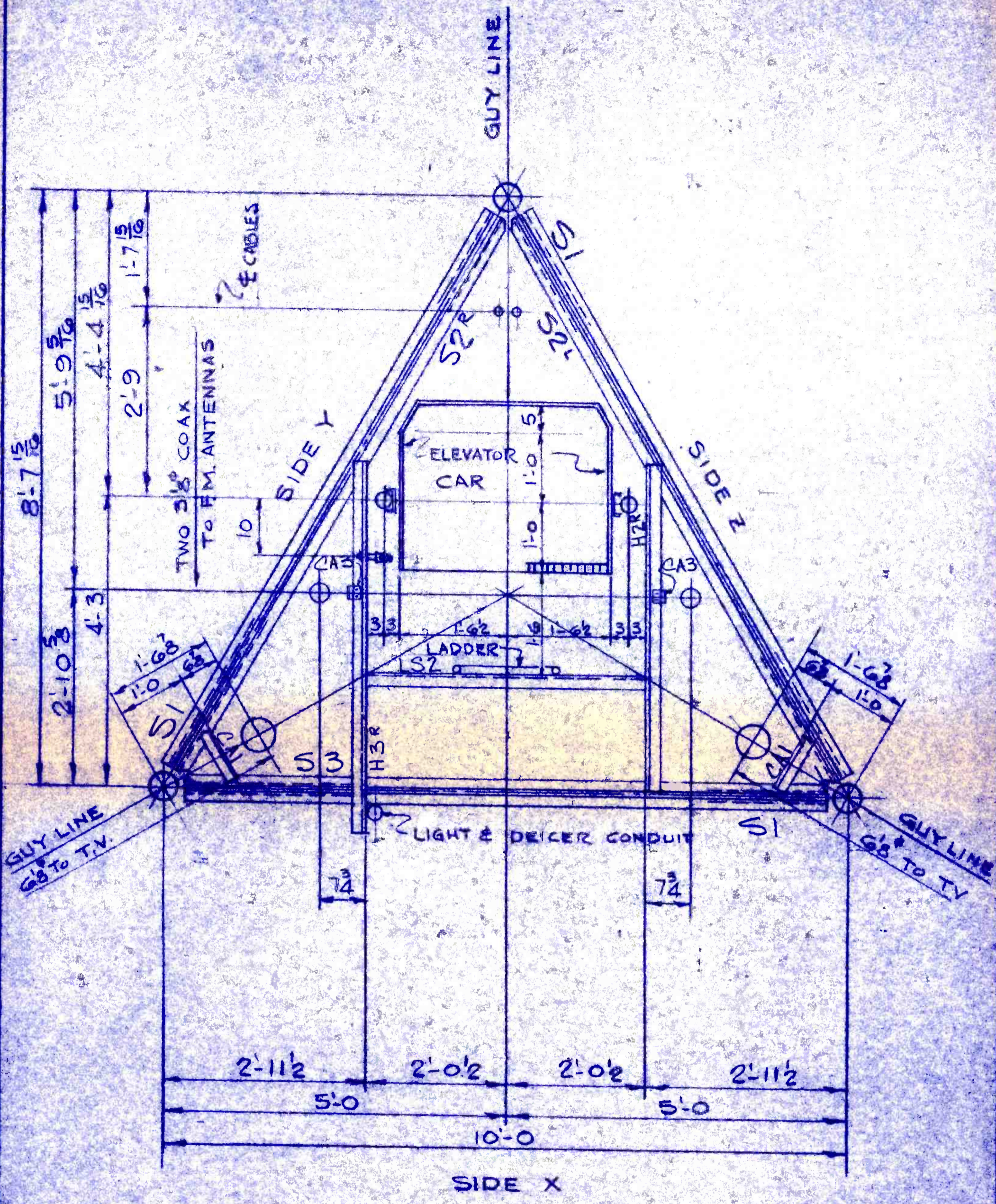

CROSS SECTION
3 REQ

24

JOB USE

AUG 28 1975



DRAWN BY CHECKED BY DATE	JOB NO. - GUYED 60' TOWER CUSTOMER - KELO/KSEY, TV. LOCATION - SIOUX FALLS, SD. PROJECT BY ENGINEER - KIMCO DETAILS - TOWER CROSS SECTION	THE KLINE IRON & STEEL COMPANY COLUMBIA, S. C. DRAWN BY - EIA CHECKED BY - JST DATE - 8/15/75 SHEET NO. 24 of 24
--------------------------------	---	---

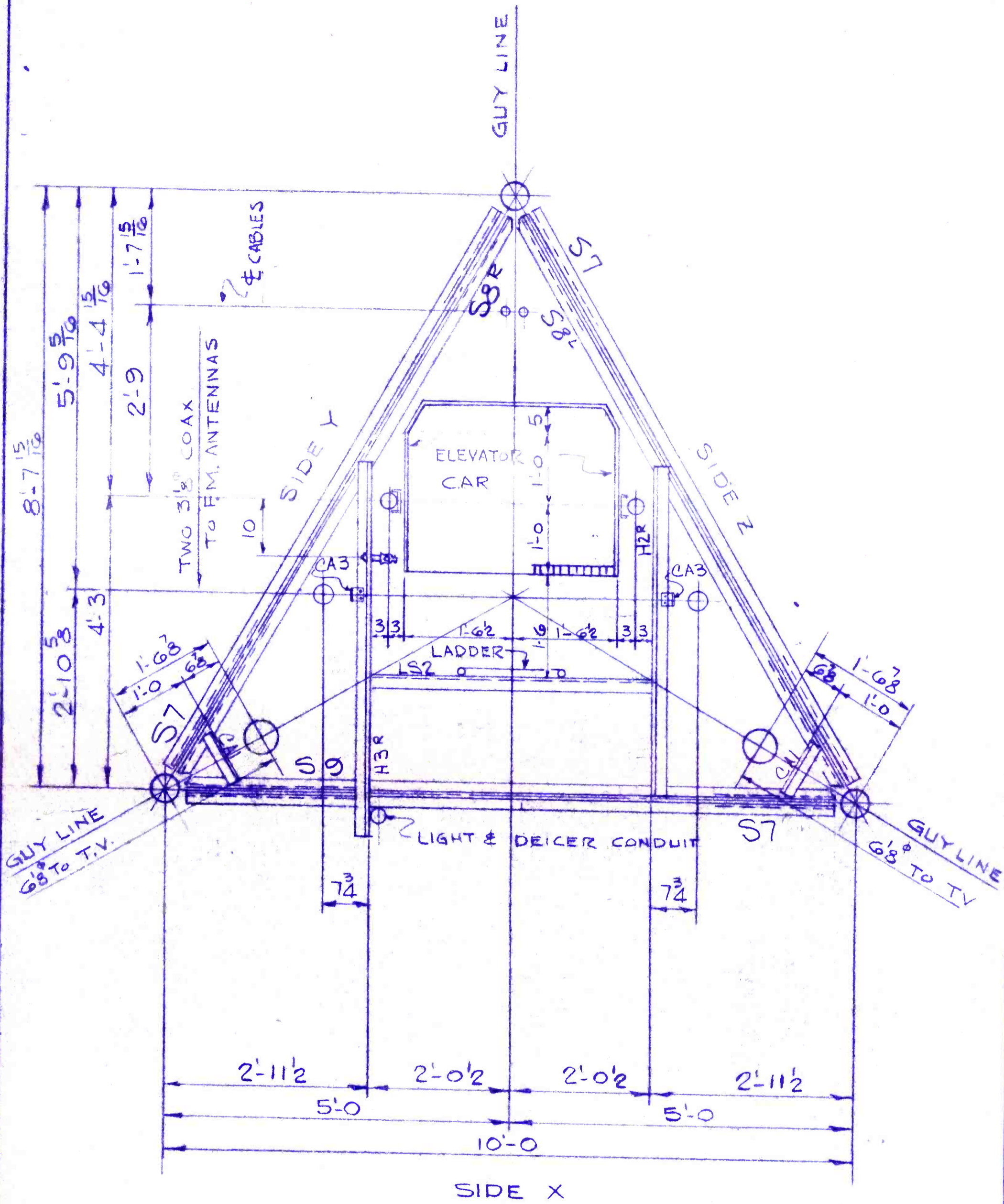

CROSS SECTION
ONE REQ.

25

JOB USE
AUG 28 1975



SHOP PAINT _____	JOB 1906- GUYED 60' TOWER	THE KLINE IRON & STEEL COMPANY COLUMBIA, S. C.
RIVETS UNLESS NOTED _____	CUSTOMER KELO/KSEY T.V.	DETAILED BY CHAPIESKY
HOLES UNLESS NOTED _____	LOCATION SIOUX FALLS S.D.	CHECKED BY FLA 8/25/75
RIVET SPACING UNLESS NOTED _____	ARCHT. OR ENGINEER KIMCO	CONTRACT NO. 3071
_____ UNLESS NOTED	DETAILS OF TOWER CROSS SECTION	SHOP ORDER NO. _____
		Sheet No. E25 of _____

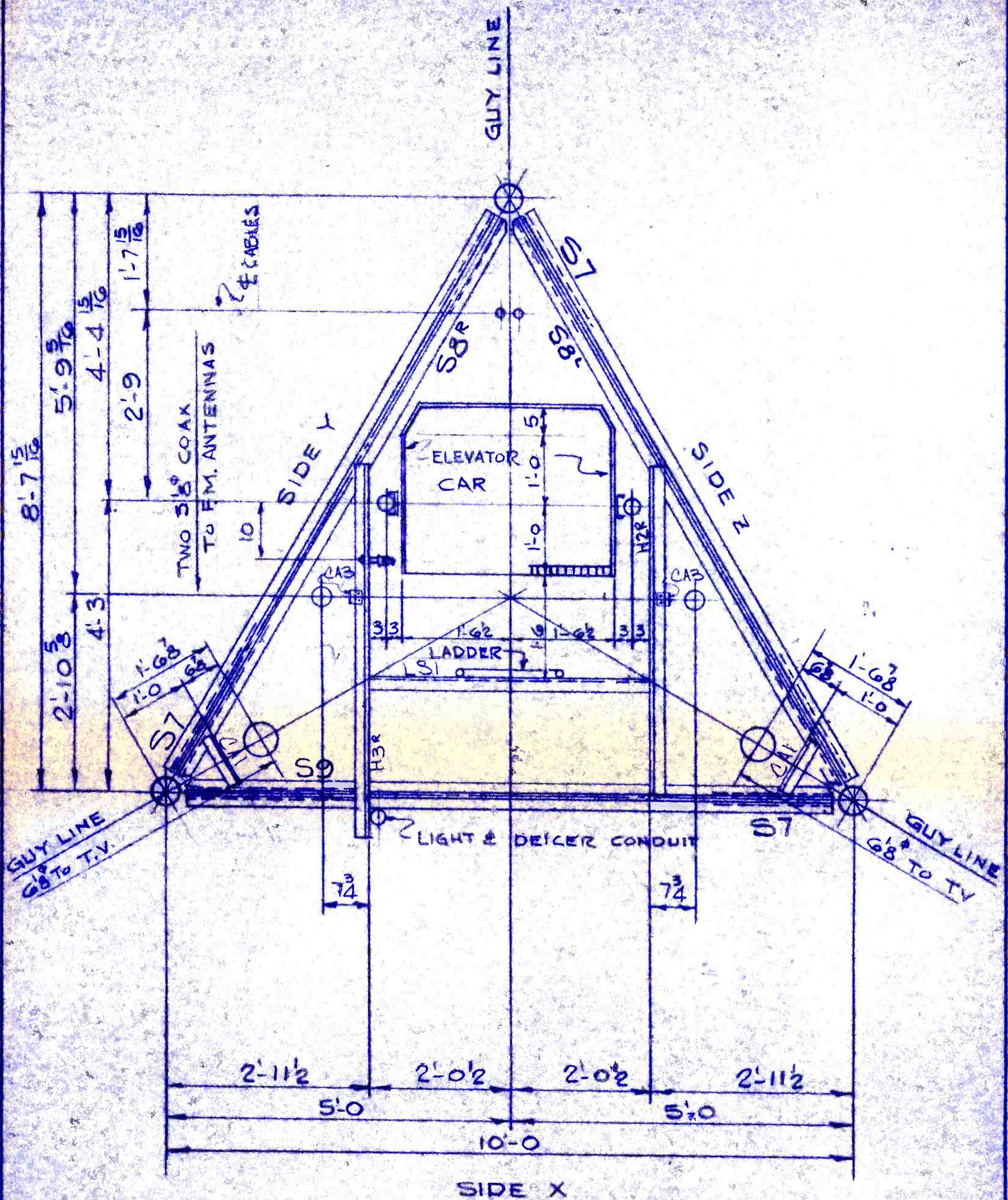

CROSS SECTION
9-REQ

26

JOB USE

AUG 28 1975



SHOP PART REVTS HOLE HOLE SPACING HOLE NOTED HOLE NOTED HOLE NOTED	JOB 906- GUYED 60' TOWER CUSTOMER KELO/KSEY T.V. LOCATION SIOUX FALLS S.D. ARCHT. OR ENGINEER KIMCO DETAILS OF TOWER CROSS SECTION	THE KLINE IRON & STEEL COMPANY COLUMBIA, S. C. DRAWN BY CHAPIN CHECKED BY ELA CONTRACT NO. 3011 SHOP ORDER NO.	8/25/75 Sheet No. E26
--	--	---	--------------------------

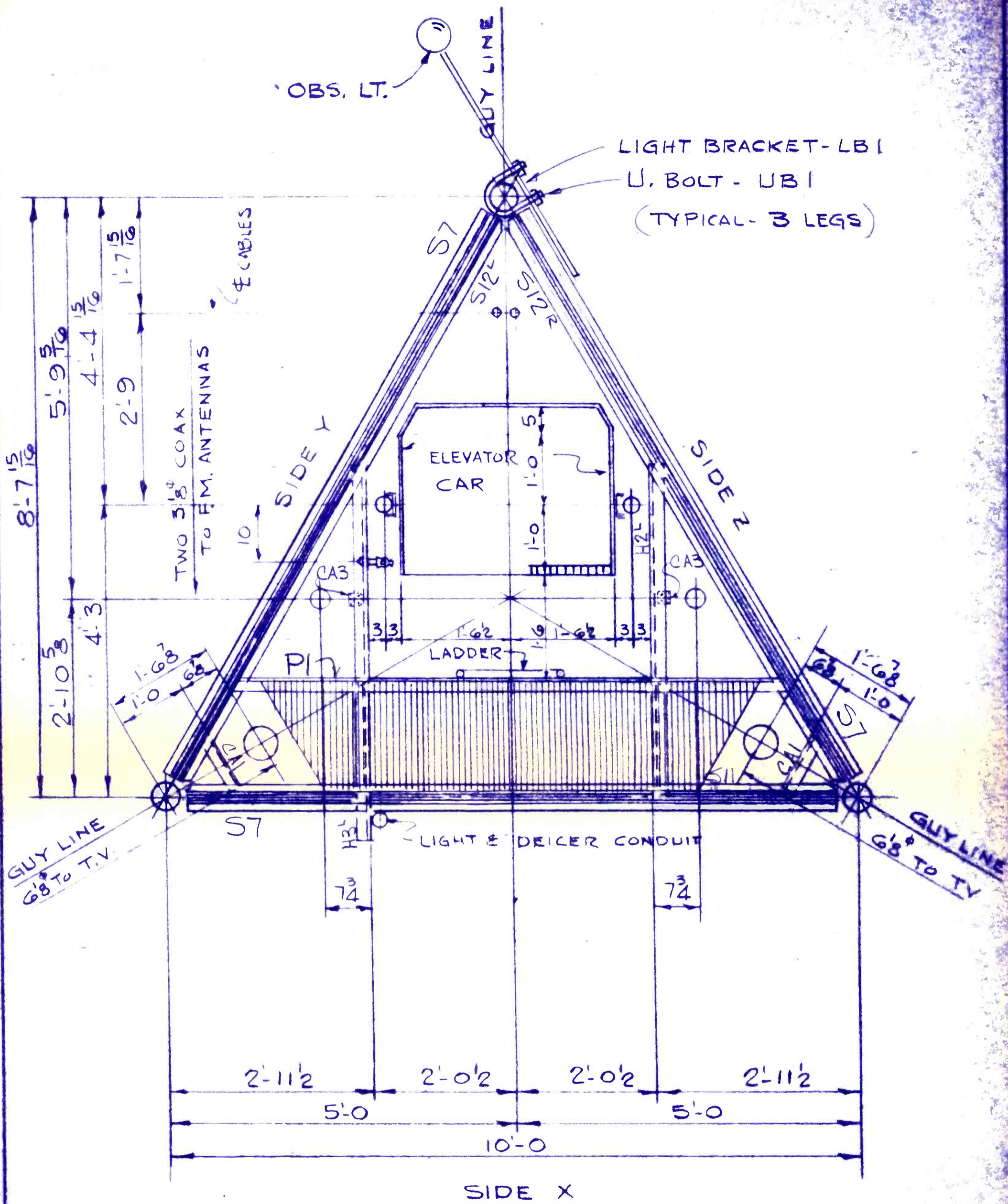

CROSS SECTION
 ONE - REQ.
 (3RD OBS. LIGHTS)

27

JOB USE
AUG 28 1975



SHOP PAINT	JOB 1906-38 GUYED 60' TOWER	THE KLING IRON & STEEL COMPANY COLUMBIA, S. C.
BOLTS UNLESS NOTED	CUSTOMER KELO/KSFY T.V.	DETAILED BY CHAPIN
HOLE UNLESS NOTED	LOCATION SIOUX FALLS S.D.	CHECKED BY FLA 8/26/75
SPACING UNLESS NOTED	ARCHT. OR ENGINEER KIMCO	CONTRACT NO. 3011
	DETAILS OF TOWER CROSS SECTION	Sheet No. E27 of

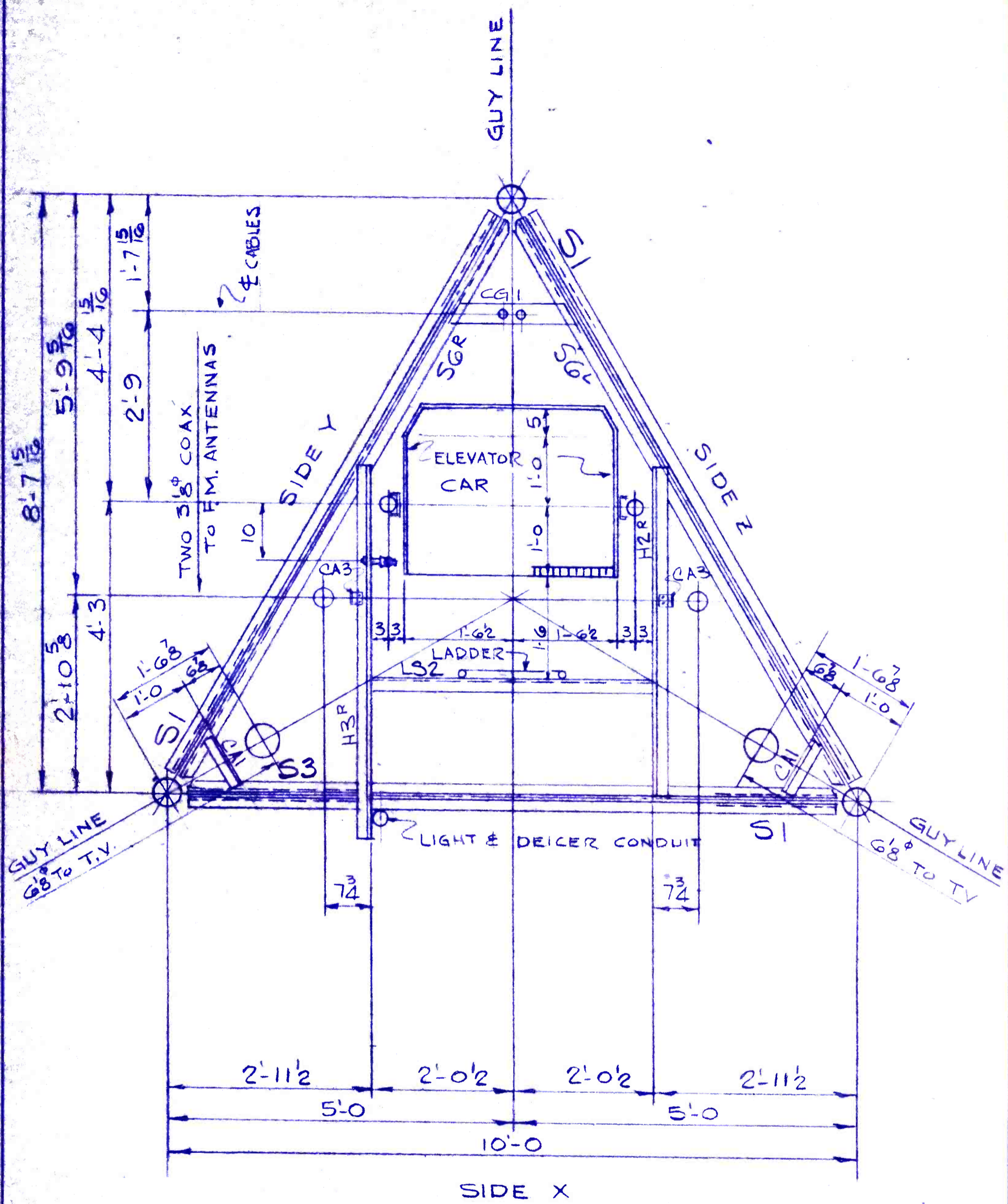

CROSS SECTION
ONE REQ.

28

JOB USE
AUG 28 1975



SHOP PAINT _____	JOB 1906- GUYED 60# TOWER	THE KLINE IRON & STEEL COMPANY COLUMBIA, S. C.
RIVETS _____ UNLESS NOTED	CUSTOMER KELO/KSFY T.V.	DETAILED BY CHAPIESKY
HOLES _____ UNLESS NOTED	LOCATION SIOUX FALLS S.D.	CHECKED BY FLA 8/25/75
RIVET SPACING _____ UNLESS NOTED	ARCHT. OR ENGINEER KIMCO	CONTRACT NO. 3071
	DETAILS OF TOWER CROSS SECTION	SHOP ORDER NO. _____

Sheet No. E28 of

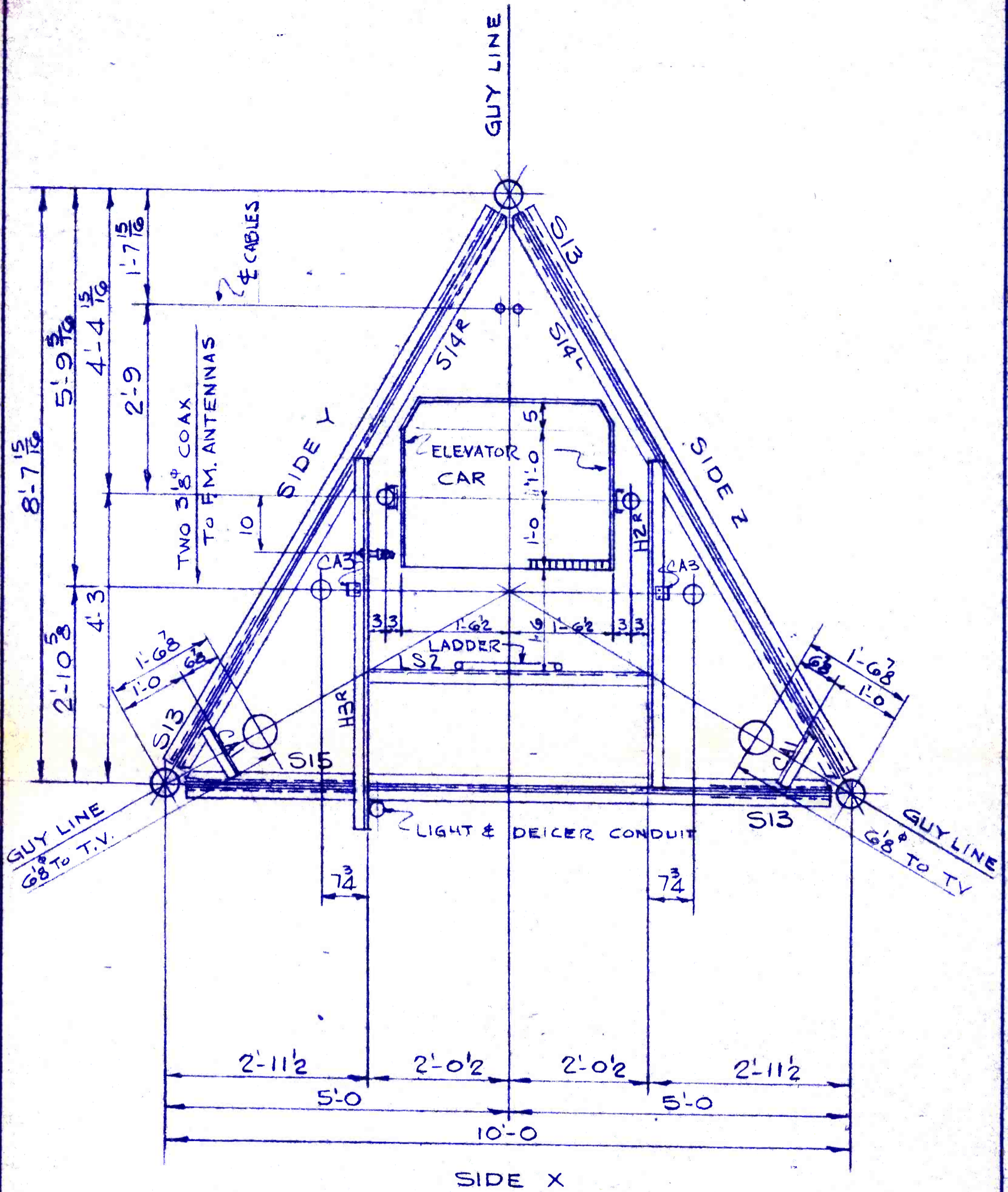

CROSS SECTION
ONE REQ.

29

JOB USE
AUG 28 1975



SHOP PAINT _____	JOB 1906 - GUYED 60# TOWER	THE KLINE IRON & STEEL COMPANY
RIVETS _____ UNLESS NOTED	CUSTOMER KELO/KSFY T.V.	COLUMBIA, S. C.
HOLES _____ UNLESS NOTED	LOCATION SIOUX FALLS S.D.	DETAILED BY CHAPESKY
RIVET SPACING _____ UNLESS NOTED	ARCHT. OR ENGINEER KIMCO	CHECKED BY FLA 8/25/75
DETAILS OF TOWER CROSS SECTION	CONTRACT NO. 3071	Sheet No. E29 of
	SHOP ORDER NO. _____	

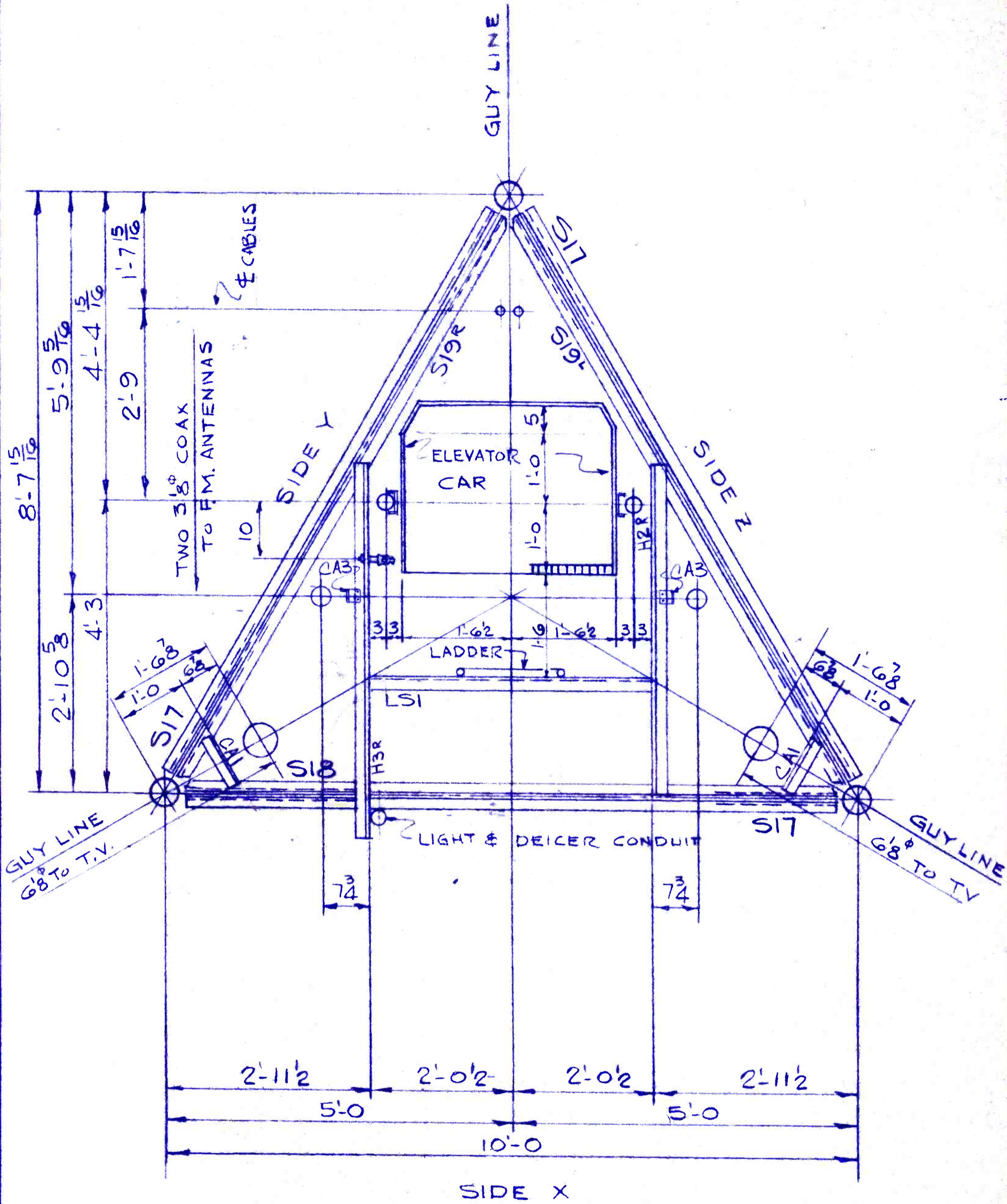

CROSS SECTION
41 - REQ.

30

JOB USE

AUG 28 1975



SHOP PAINT _____	JOB 1906-38 GUYED 60# TOWER	THE KLINE IRON & STEEL COMPANY COLUMBIA, S. C.
RIVETS _____ UNLESS NOTED	CUSTOMER KELO/KSFY T.V.	DETAILED BY CHAPIESKY
HOLES _____ UNLESS NOTED	LOCATION SIOUX FALLS S.D.	CHECKED BY FLA 8/25/75
RIVET SPACING _____ UNLESS NOTED	ARCHT. OR ENGINEER KIMCO	CONTRACT NO. 3071
	DETAILS OF TOWER CROSS SECTION	SHOP ORDER NO. _____
		Sheet No. E30 of _____

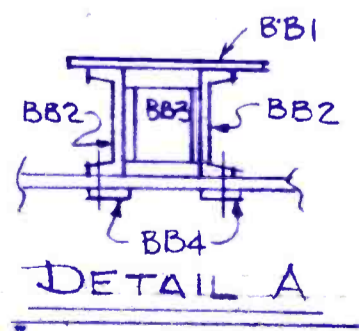
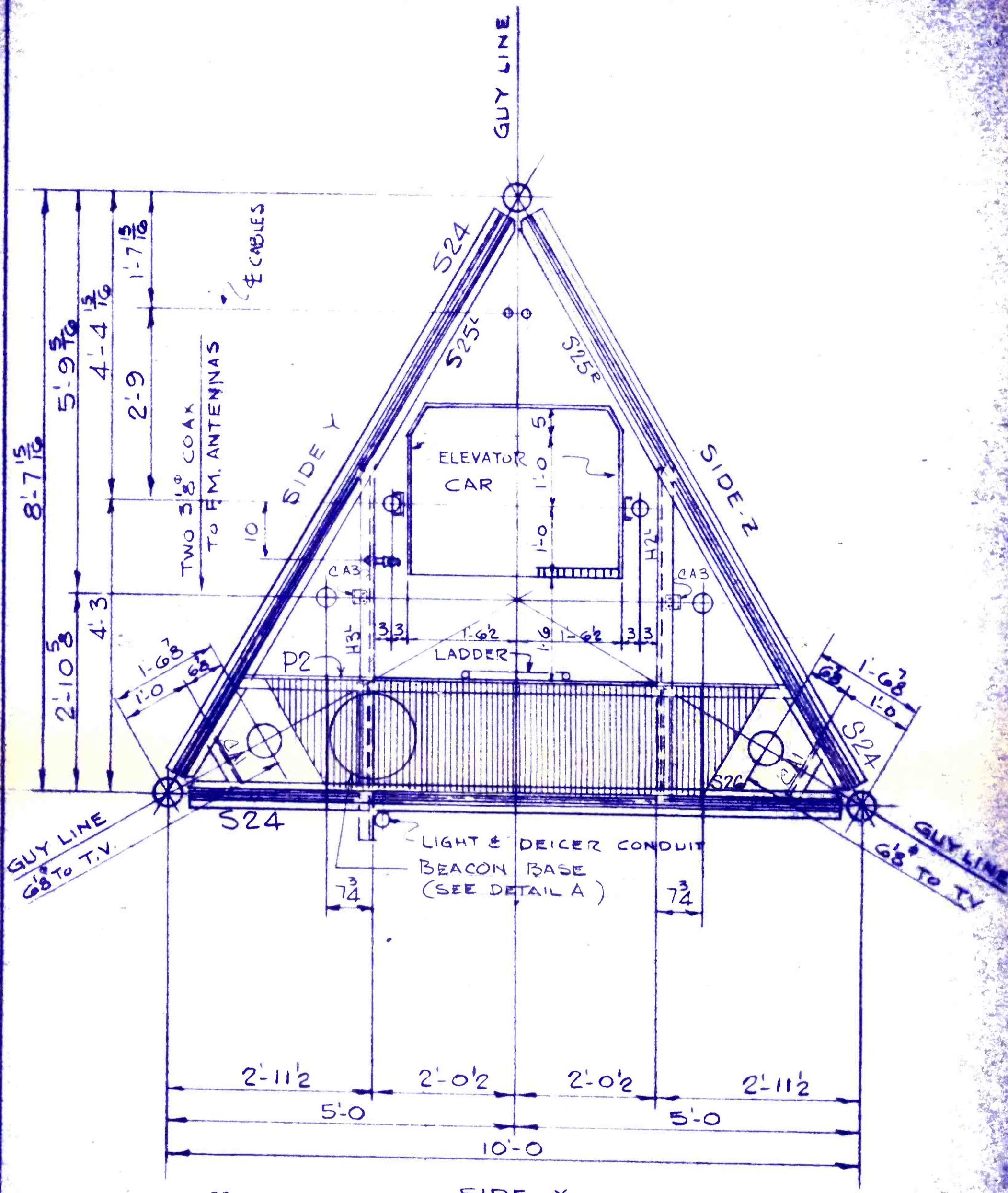

CROSS SECTION 31
 ONE - REQ.
 (BEACON NO. 3)

JOB USE
 AUG 28 1975



SHOP PART RIVETS HOLES RIVET SPACING	JOB <u>906-38</u> <u>GUYED 60' TOWER</u> CUSTOMER <u>KELO/KSFY T.V.</u> LOCATION <u>SIoux FALLS S.D.</u> ARCHT. OR ENGINEER <u>KIMCO</u> DETAILS OF <u>TOWER CROSS SECTION</u>	THE KLINE IRON & STEEL COMPANY COLUMBIA, S. C. DETAILED BY <u>CHAPIN</u> CHECKED BY <u>ELA</u> CONTRACT NO. <u>3071</u> SHOP ORDER NO.
UNLESS NOTED	UNLESS NOTED	3/23/75 Sheet No. E31 of

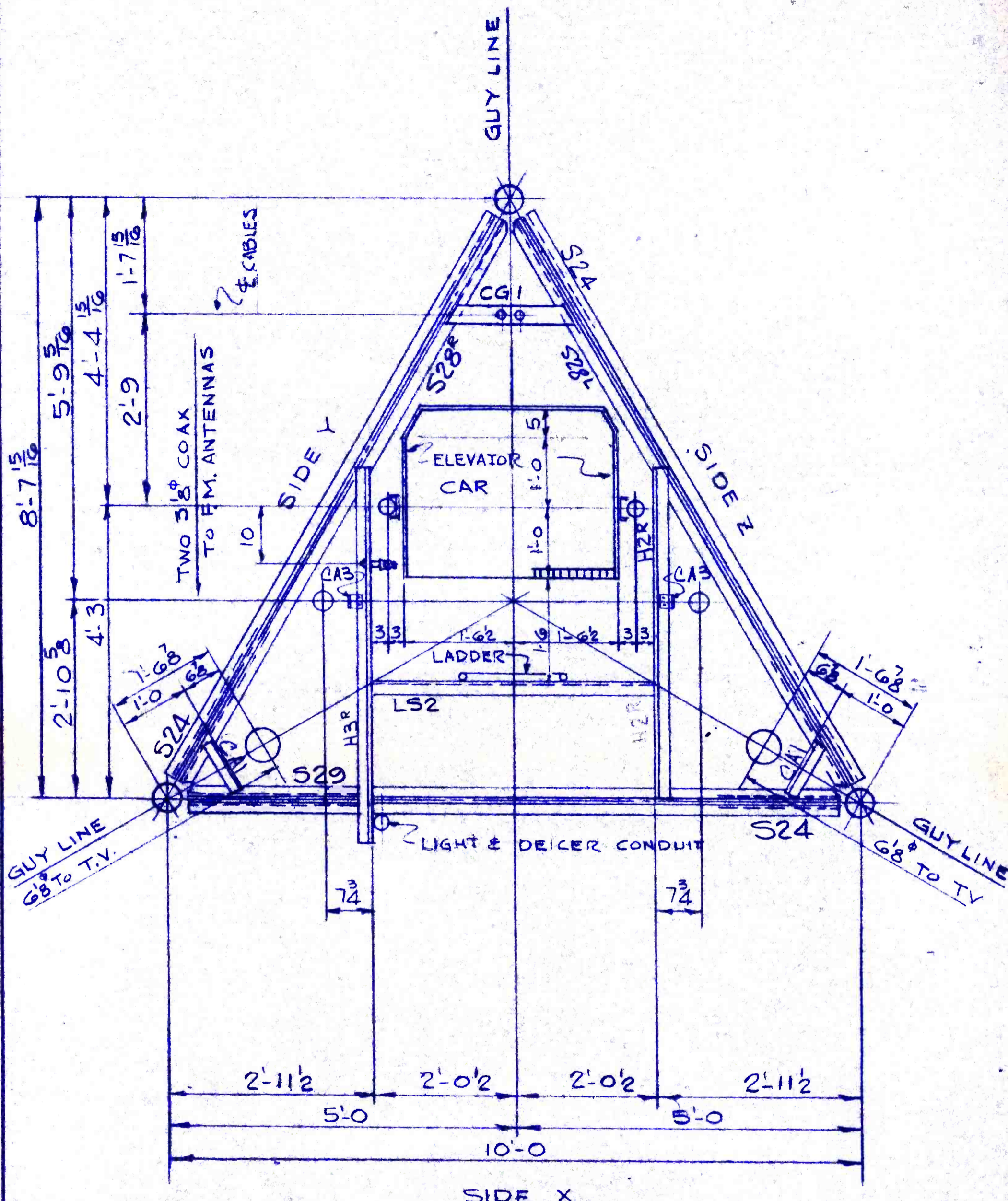

CROSS SECTION
3 REQ.

32

JOB USE
AUG 28 1975



SHOP PAINT _____	JOB 1906-38 GUYED 60# TOWER	THE KLINE IRON & STEEL COMPANY
RIVETS _____ UNLESS NOTED	CUSTOMER KELO/KSFY T.V.	COLUMBIA, S. C.
HOLES _____ UNLESS NOTED	LOCATION SIOUX FALLS S.D.	DETAILED BY CHAPIESKY
RIVET SPACING _____ UNLESS NOTED	ARCHT. OR ENGINEER KIMCO	CHECKED BY FLA 8/25/75
DETAILS OF TOWER CROSS SECTION	CONTRACT NO 3071	Sheet No. E32 of
	SHOP ORDER NO _____	

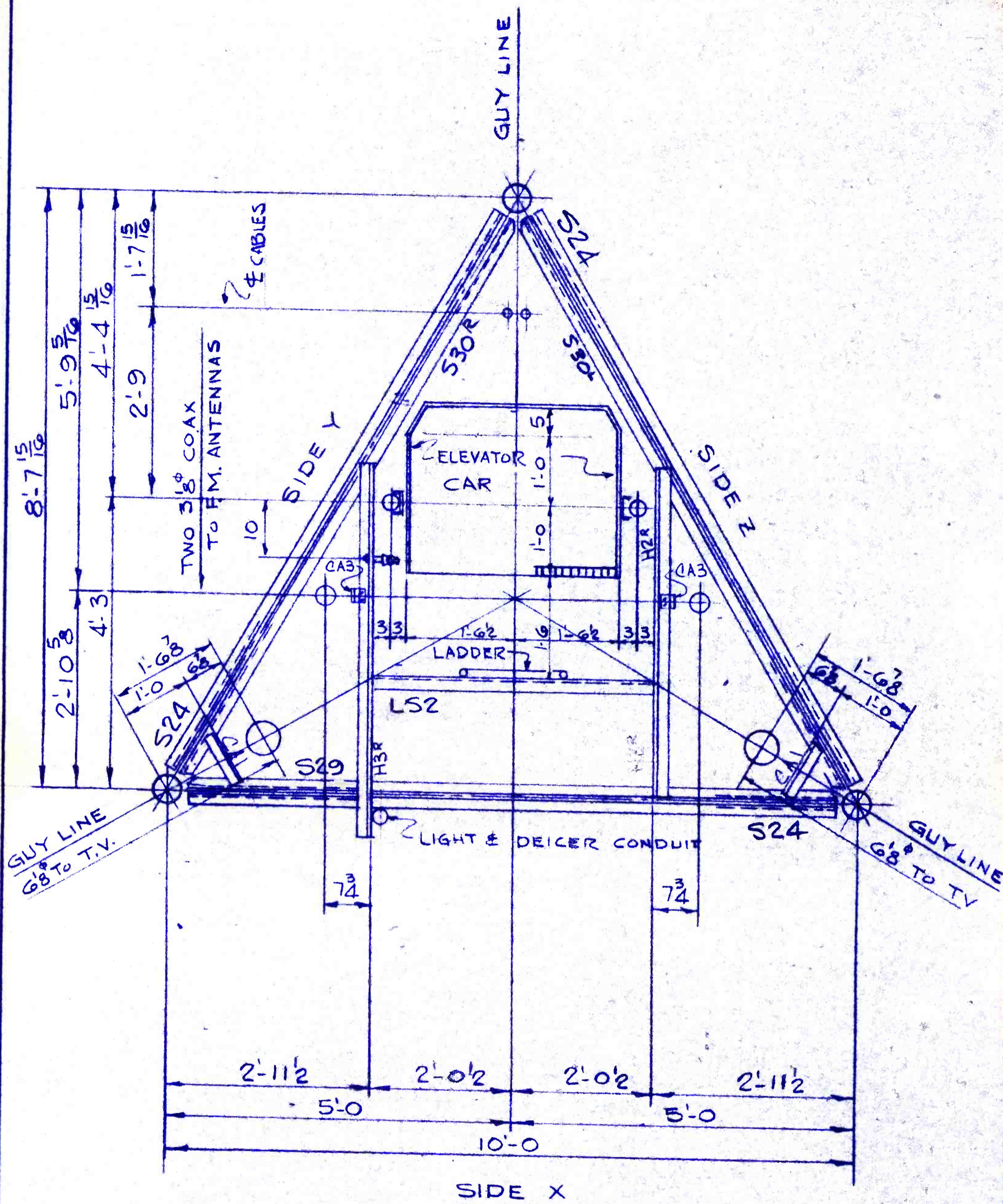

CROSS SECTION 34
 II REQ.

JOB USE
 AUG 28 1975



SHOP PAINT _____	JOB 1906-38 GUYED 60# TOWER	THE KLINE IRON & STEEL COMPANY COLUMBIA, S. C.
RIVETS _____ UNLESS NOTED	CUSTOMER KELO/KSEY T.V.	DETAILED BY CHAPIER CHECKED BY ELA 8/25/75
HOLES _____ UNLESS NOTED	LOCATION SIOUX FALLS S.D.	CONTRACT NO. 3071
RIVET SPACING _____ UNLESS NOTED	ARCHT. OR ENGINEER KIMCO	SHOP ORDER NO. _____
	DETAILS OF TOWER CROSS SECTION	Sheet No. E34 of _____

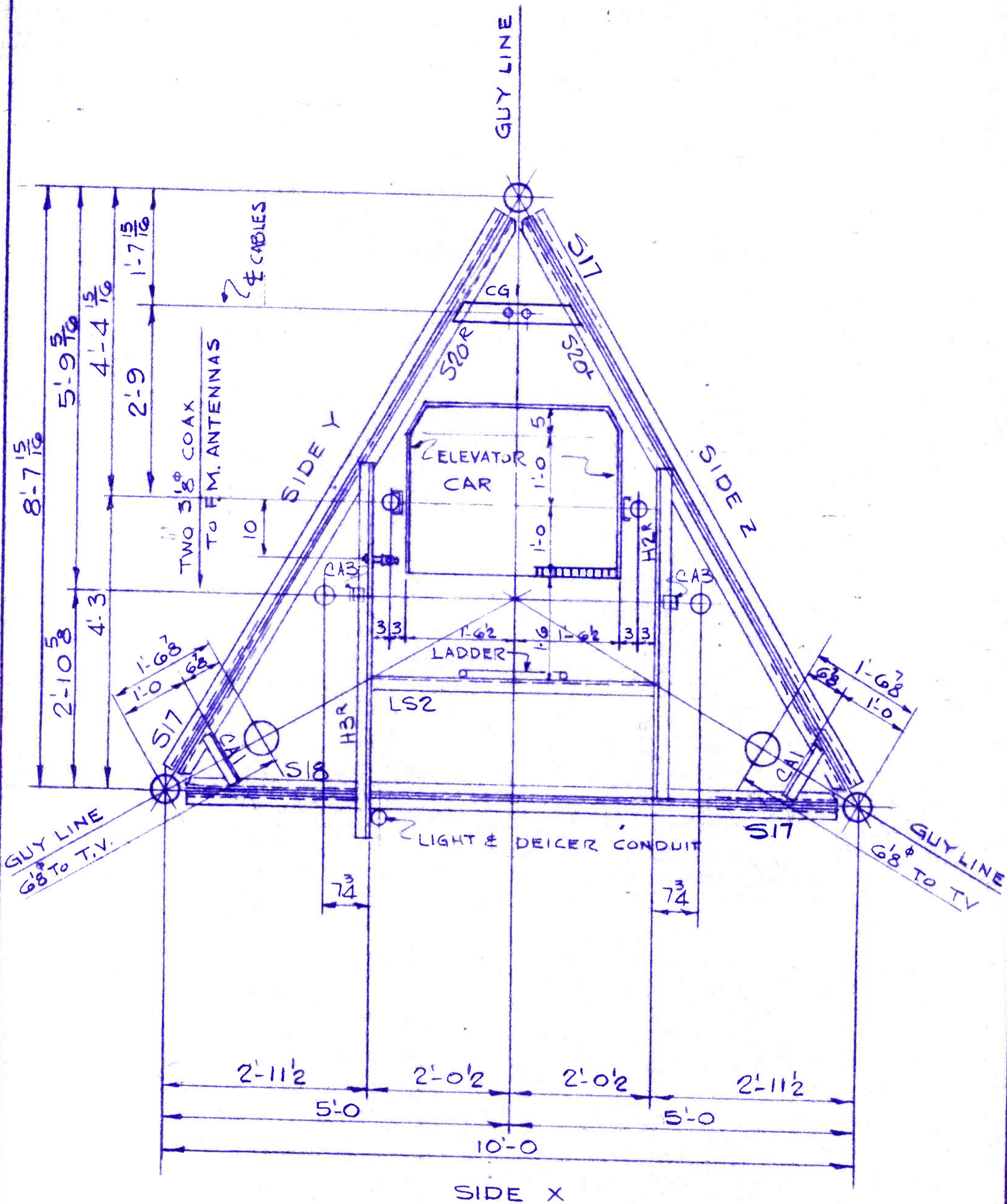

CROSS SECTION
5-REQ.

35

JOB USE
AUG 28 1975



SHOP PAINT _____	JOB <u>1906-38</u> GUYED 60' TOWER	THE KLINE IRON & STEEL COMPANY COLUMBIA, S. C.	
RIVETS _____ UNLESS NOTED	CUSTOMER <u>KELO/KSFY T.V.</u>	DETAILED BY <u>CHAPIESKY</u>	
HOLES _____ UNLESS NOTED	LOCATION <u>SIoux FALLS S.D.</u>	CHECKED BY <u>FLA</u>	<u>8/25/75</u>
RIVET SPACING _____ UNLESS NOTED	ARCHT. OR ENGINEER <u>KIMCO</u>	CONTRACT NO. <u>3071</u>	Sheet No. <u>E35</u> of _____
	DETAILS OF <u>TOWER CROSS SECTION</u>	SHOP ORDER NO. _____	

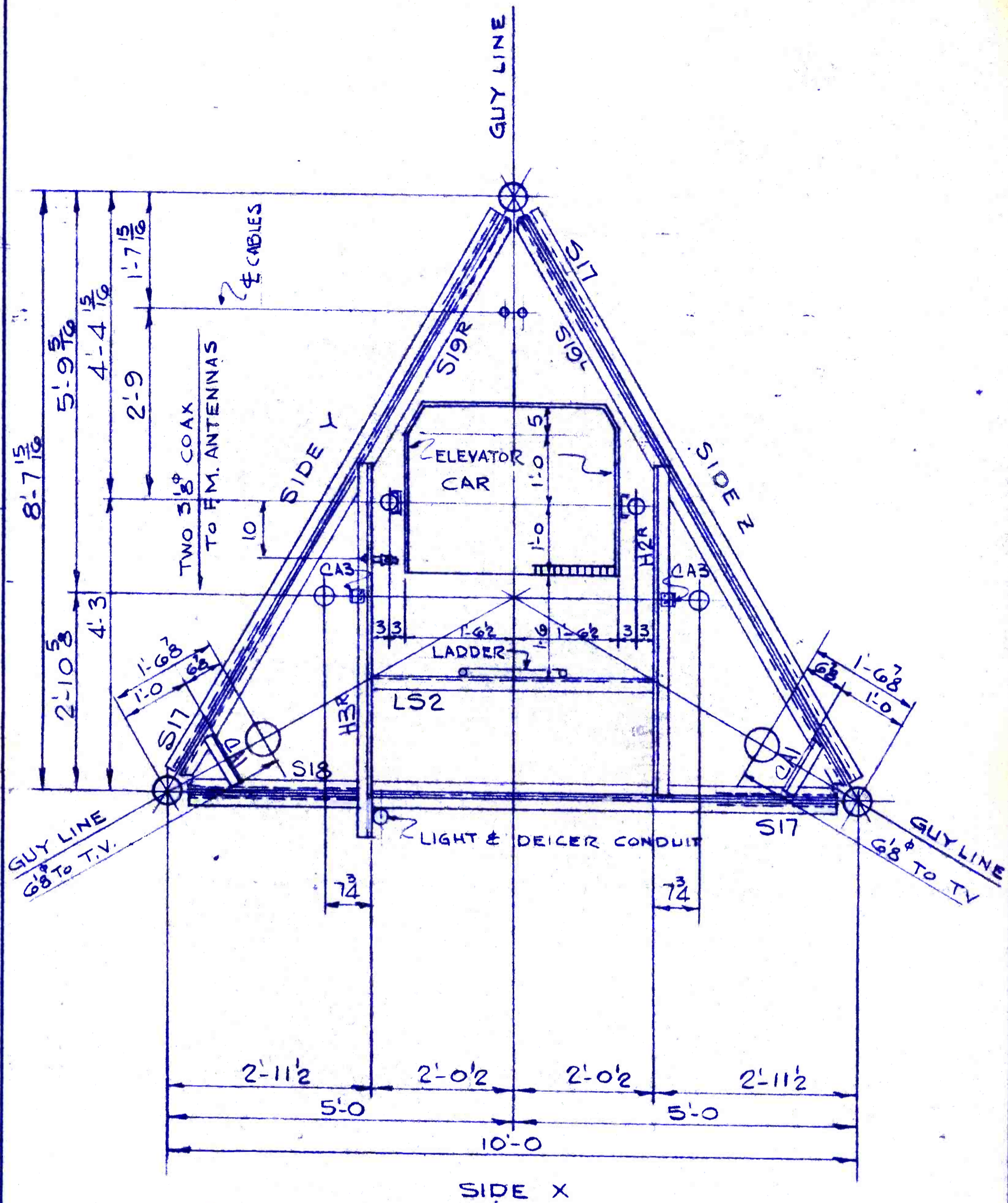

CROSS SECTION
7- REQ.

36

JOB USE

AUG 28 1975



SHOP PAINT _____	JOB 1906-38 GUYED 60' TOWER	THE KLINE IRON & STEEL COMPANY COLUMBIA, S. C.
RIVETS _____ UNLESS NOTED	CUSTOMER KELO/KSFY T.V.	DETAILED BY CHAPIESKY
HOLES _____ UNLESS NOTED	LOCATION SIOUX FALLS S.D.	CHECKED BY FLA 8/25/75
RIVET SPACING _____ UNLESS NOTED	ARCHT. OR ENGINEER KIMCO	CONTRACT NO. 3071
	DETAILS OF TOWER CROSS SECTION	SHOP ORDER NO. _____

Sheet No. E36 of

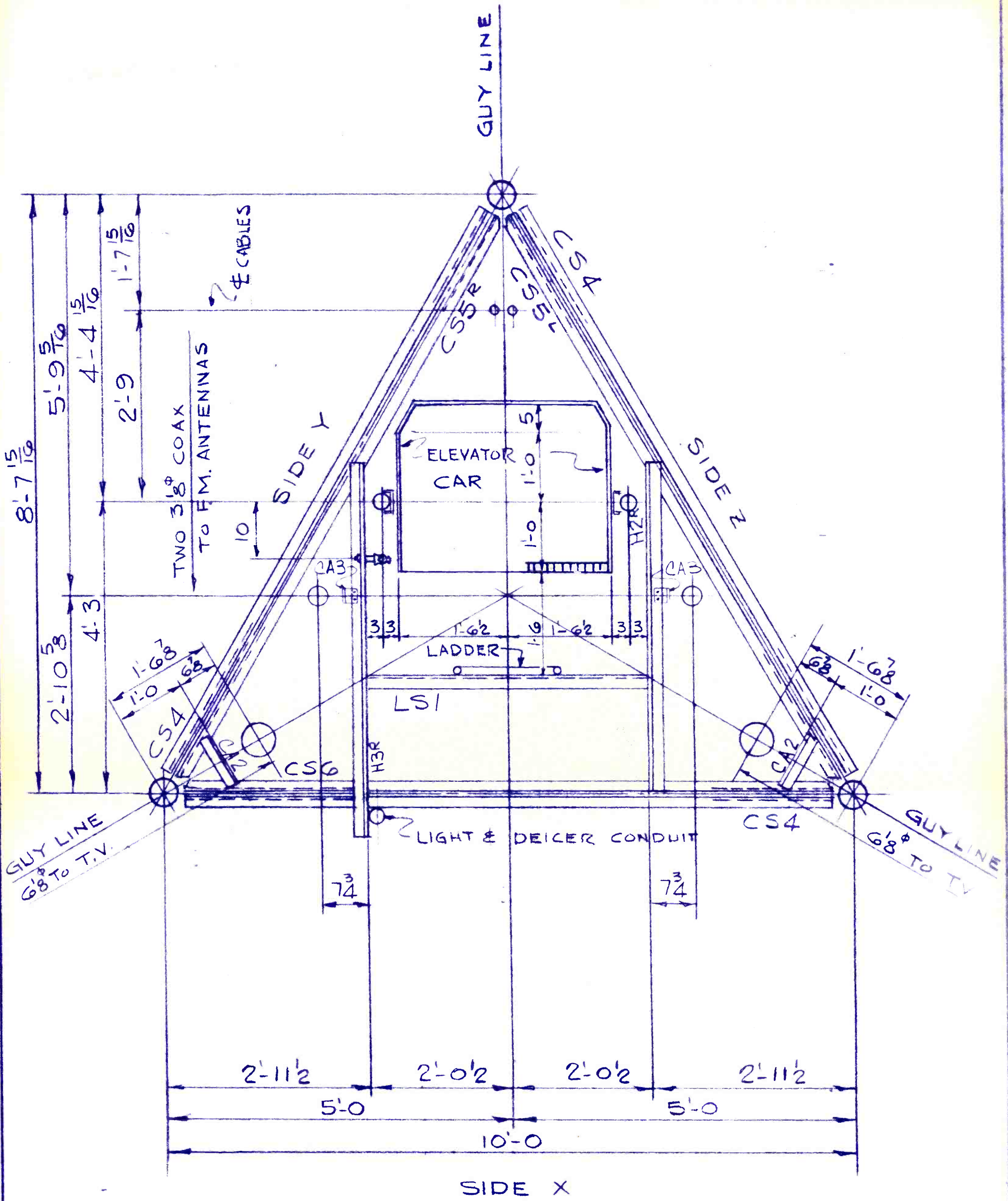

CROSS SECTION
 ONE REQ.
 (GUYS # 5)

38

JOB USE
 AUG 28 1975



SHOP PAINT _____	JOB <u>1906-38</u> <u>5</u> <u>GUYED 60# TOWER</u>	THE KLINE IRON & STEEL COMPANY COLUMBIA, S. C.	
RIVETS _____ UNLESS NOTED	CUSTOMER <u>KELO/KSFY T.V.</u>	DETAILED BY <u>CHAPIESKY</u>	8/25/75
HOLES _____ UNLESS NOTED	LOCATION <u>SIOUX FALLS S.D.</u>	CHECKED BY <u>FLA</u>	
RIVET SPACING _____ UNLESS NOTED	ARCHT. OR ENGINEER <u>KIMCO</u>	CONTRACT NO. <u>3071</u>	Sheet No. <u>E38</u> of _____
DETAILS OF <u>TOWER CROSS SECTION</u>		SHOP ORDER NO. _____	

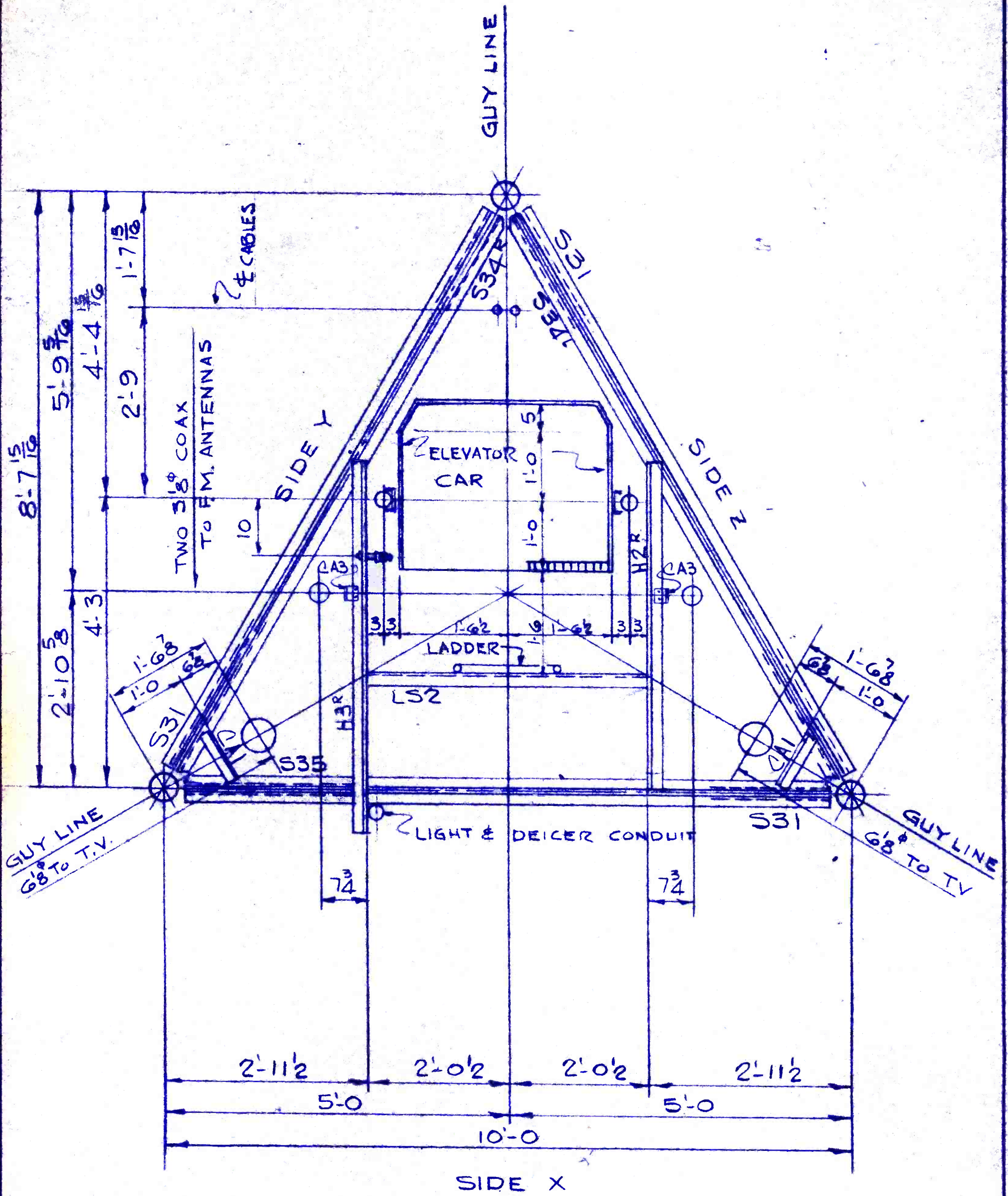

CROSS SECTION
2 - REQ.

39

JOB USE

AUG 28 1975



SHOP PAINT	JOB 1906-38 GUYED 60# TOWER	THE KLINE IRON & STEEL COMPANY COLUMBIA, S. C.
RIVETS UNLESS NOTED	CUSTOMER KELO/KSFY T.V.	DETAILED BY CHAPIESKY
HOLES UNLESS NOTED	LOCATION SIOUX FALLS S.D.	CHECKED BY FLA 8/25/75
RIVET SPACING UNLESS NOTED	ARCHT. OR ENGINEER KIMCO	CONTRACT NO. 3071
	DETAILS OF TOWER CROSS SECTION	SHOP ORDER NO.

Sheet No. E39 of

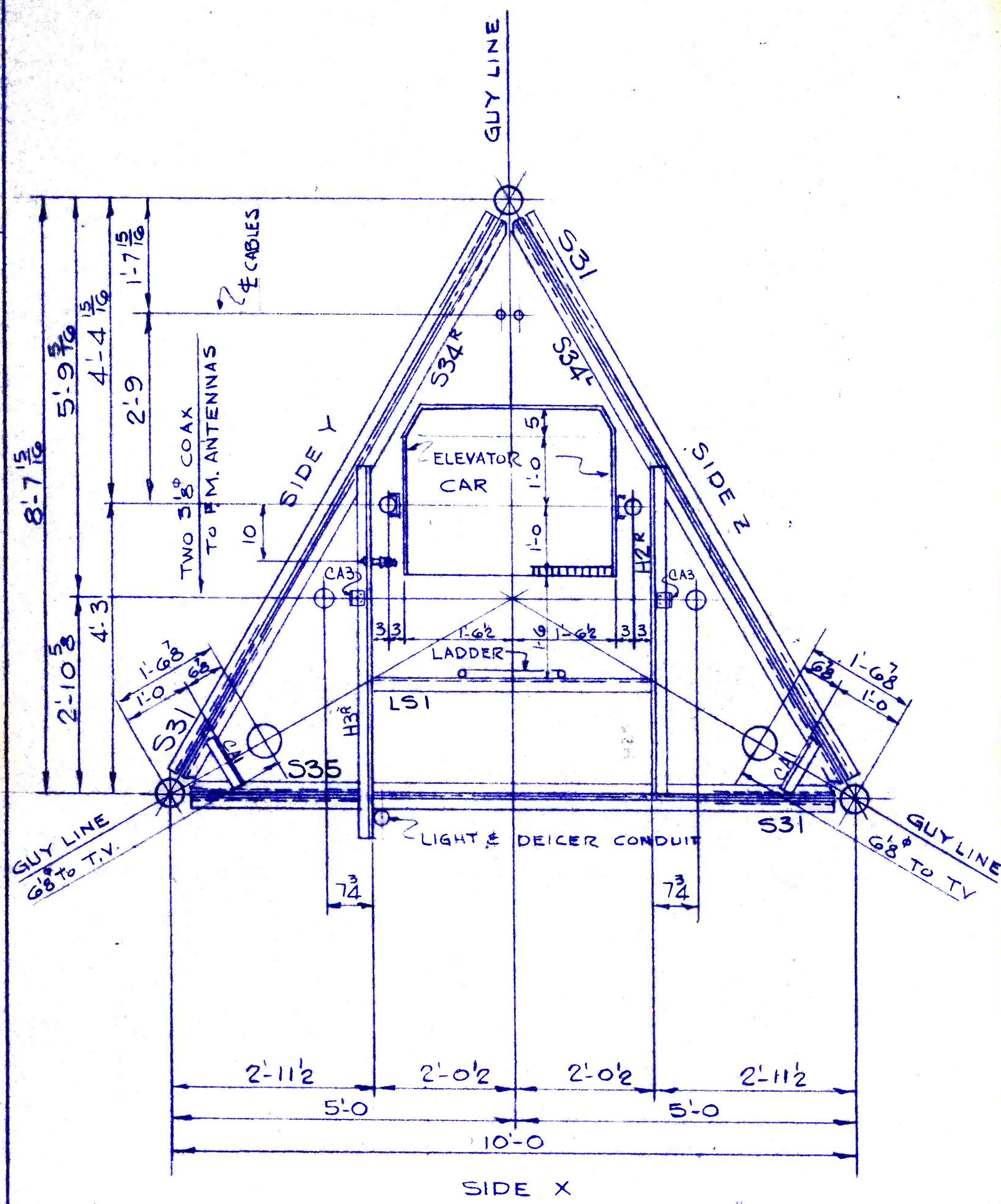

CROSS SECTION
9 - REQ.

41

JOB USE

AUG 28 1975



SHOP PAINT	JOB 1906-38 GUYED 60# TOWER	THE KLINE IRON & STEEL COMPANY COLUMBIA, S. C.
RIVETS UNLESS NOTED	CUSTOMER KELO/KSFY T.V.	DETAILED BY CHAPIEKY
HOLES UNLESS NOTED	LOCATION SIOUX FALLS S.D.	CHECKED BY FLA 8/25/75
RIVET SPACING UNLESS NOTED	ARCHT. OR ENGINEER KIMCO	CONTRACT NO. 3071
	DETAILS OF TOWER CROSS SECTION	SHOP ORDER NO.

Sheet No. E4 of

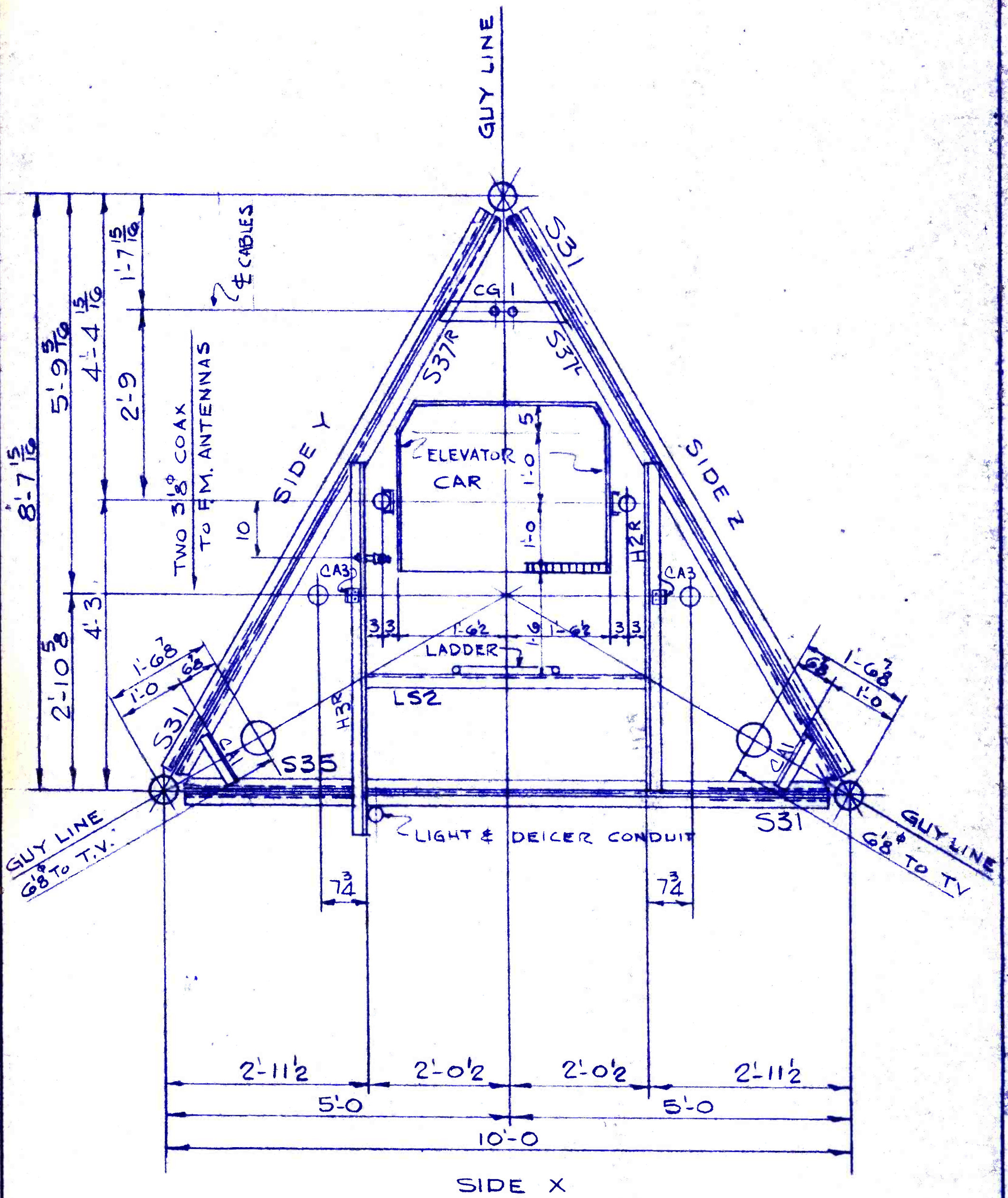

CROSS SECTION
ONE REQ.

41A

JOB USE

AUG 28 1975



SHOP PAINT	JOB 1906-38 GUYED 60' TOWER	THE KLINE IRON & STEEL COMPANY COLUMBIA, S. C.	
RIVETS UNLESS NOTED	CUSTOMER KELO/KSFY T.V.	DETAILED BY CHAPIERKY	8/25/75
HOLES UNLESS NOTED	LOCATION SIOUX FALLS S.D.	CHECKED BY ELA	
RIVET SPACING UNLESS NOTED	ARCHT. OR ENGINEER KIMCO	CONTRACT NO. 3071	Sheet No. E41A
DETAILS OF TOWER CROSS SECTION		SHOP ORDER NO.	

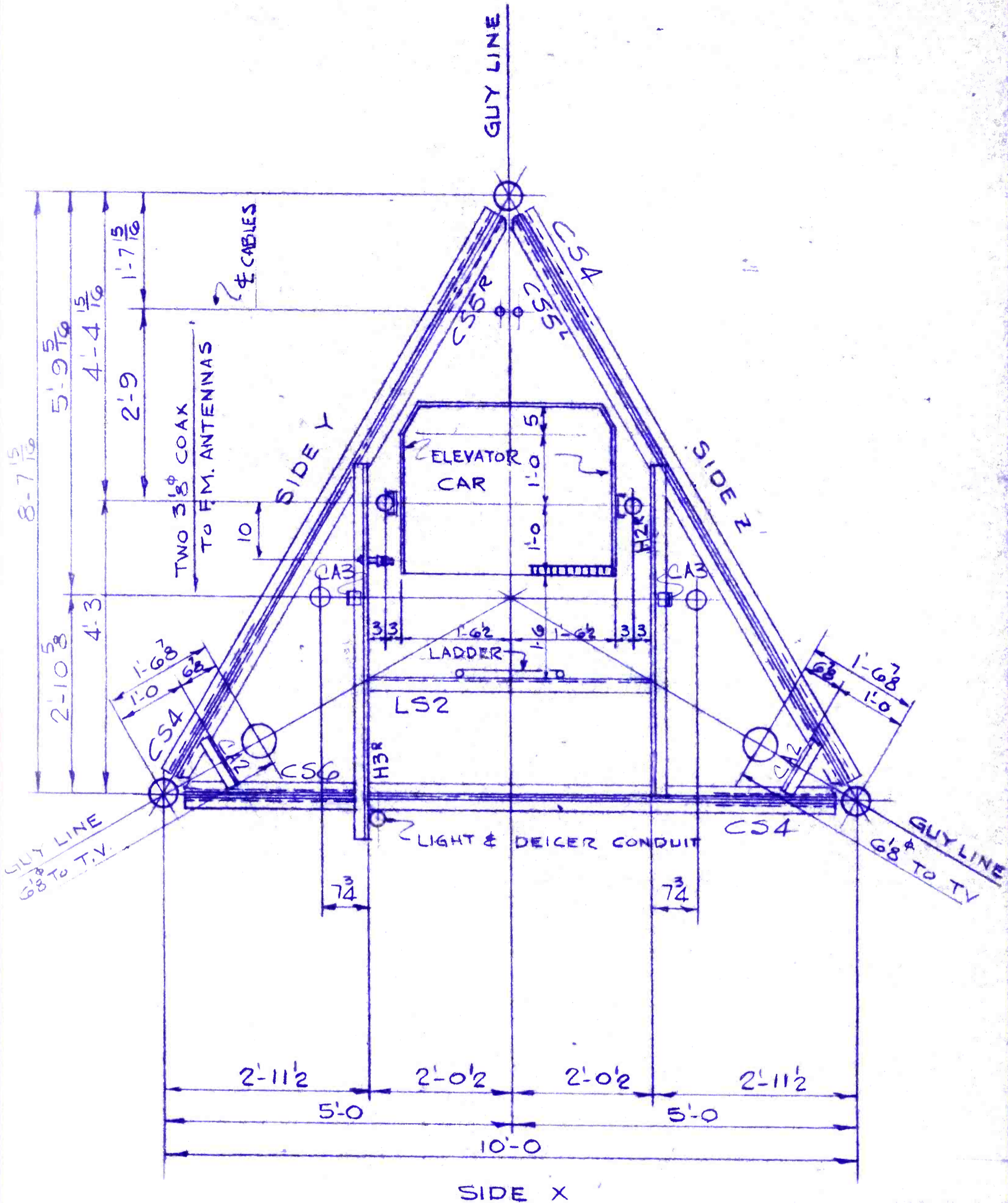

CROSS SECTION
 ONE REQ.
 (GUY # 6)

42

JOB USE
 AUG 28 1975



SHOP PAINT _____	JOB 1906-38 GUYED 60# TOWER	THE KLINE IRON & STEEL COMPANY COLUMBIA, S. C.
RIVETS _____ UNLESS NOTED	CUSTOMER KELO/KSFY T.V.	DETAILED BY CHAPIESKY
HOLES _____ UNLESS NOTED	LOCATION SIOUX FALLS S.D.	CHECKED BY FLA 8/25/75
RIVET SPACING _____ UNLESS NOTED	ARCHT. OR ENGINEER KIMCO	CONTRACT NO. 3071
	DETAILS OF TOWER CROSS SECTION	SHOP ORDER NO. _____
		Sheet No. E42 of _____

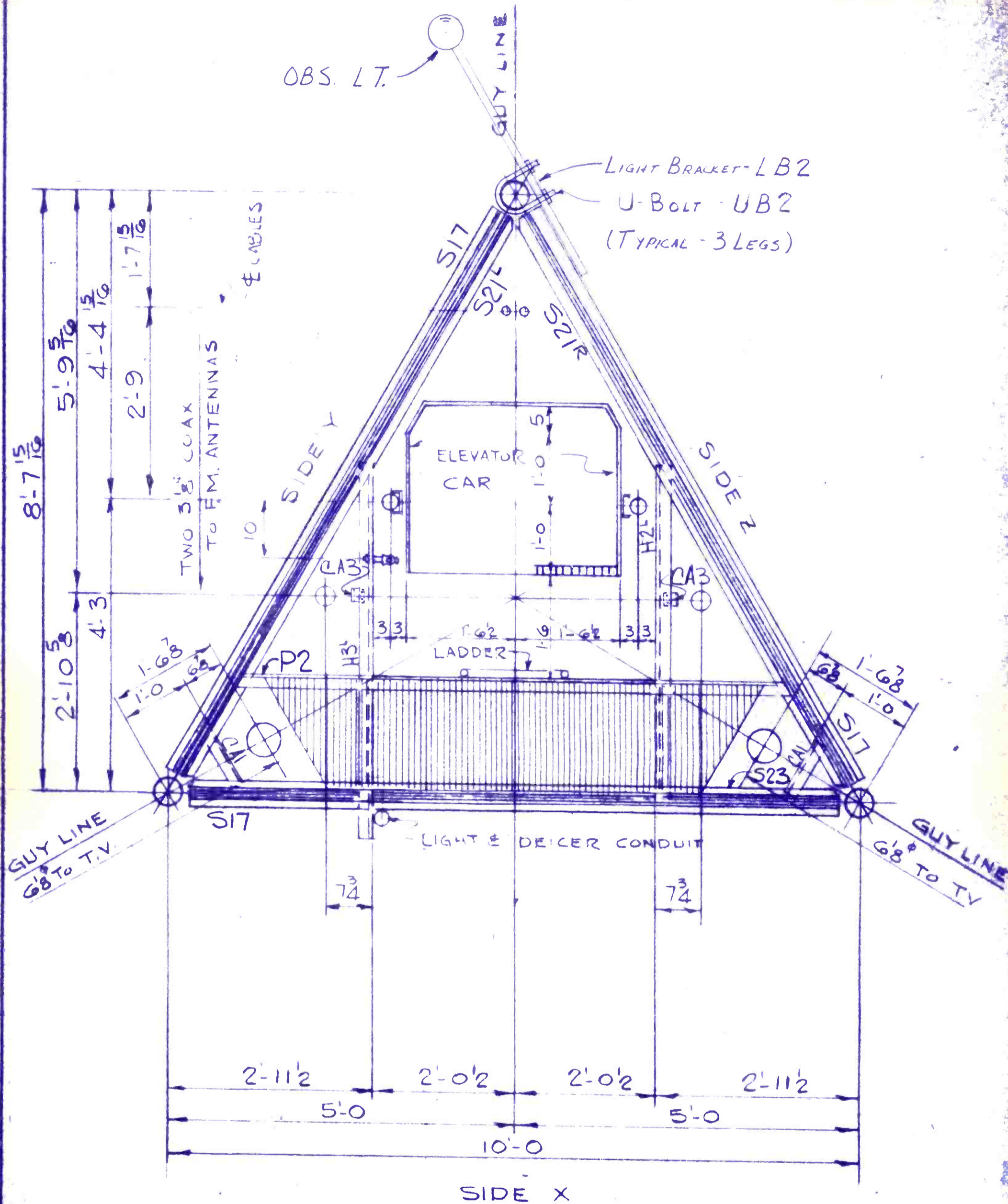

CROSS SECTION 43
 ONE - REQ.
 5TH OBS. LIGHTS

JOB USE
AUG 28 1975



SHOP PAINT	JOB 1906-38 GUYED 60# TOWER	THE KLINE IRON & STEEL COMPANY COLUMBIA, S. C.
RIVETS - UNLESS NOTED	CUSTOMER KELO/KSFY T.V.	DETAILED BY CHAPIER CHECKED BY FLA 8/25/75
HOLES - UNLESS NOTED	LOCATION SIOUX FALLS S.D.	CONTRACT NO. 3011
RIVET SPACING - UNLESS NOTED	ARCHT. OR ENGINEER KIMCO	SHOP ORDER NO.
	DETAILS OF TOWER CROSS SECTION	Sheet No. E43 of

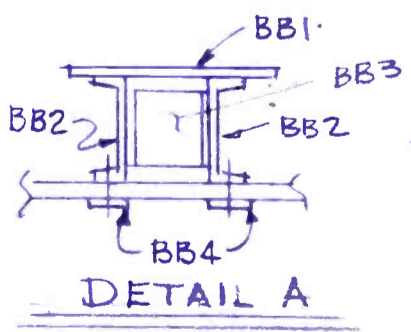
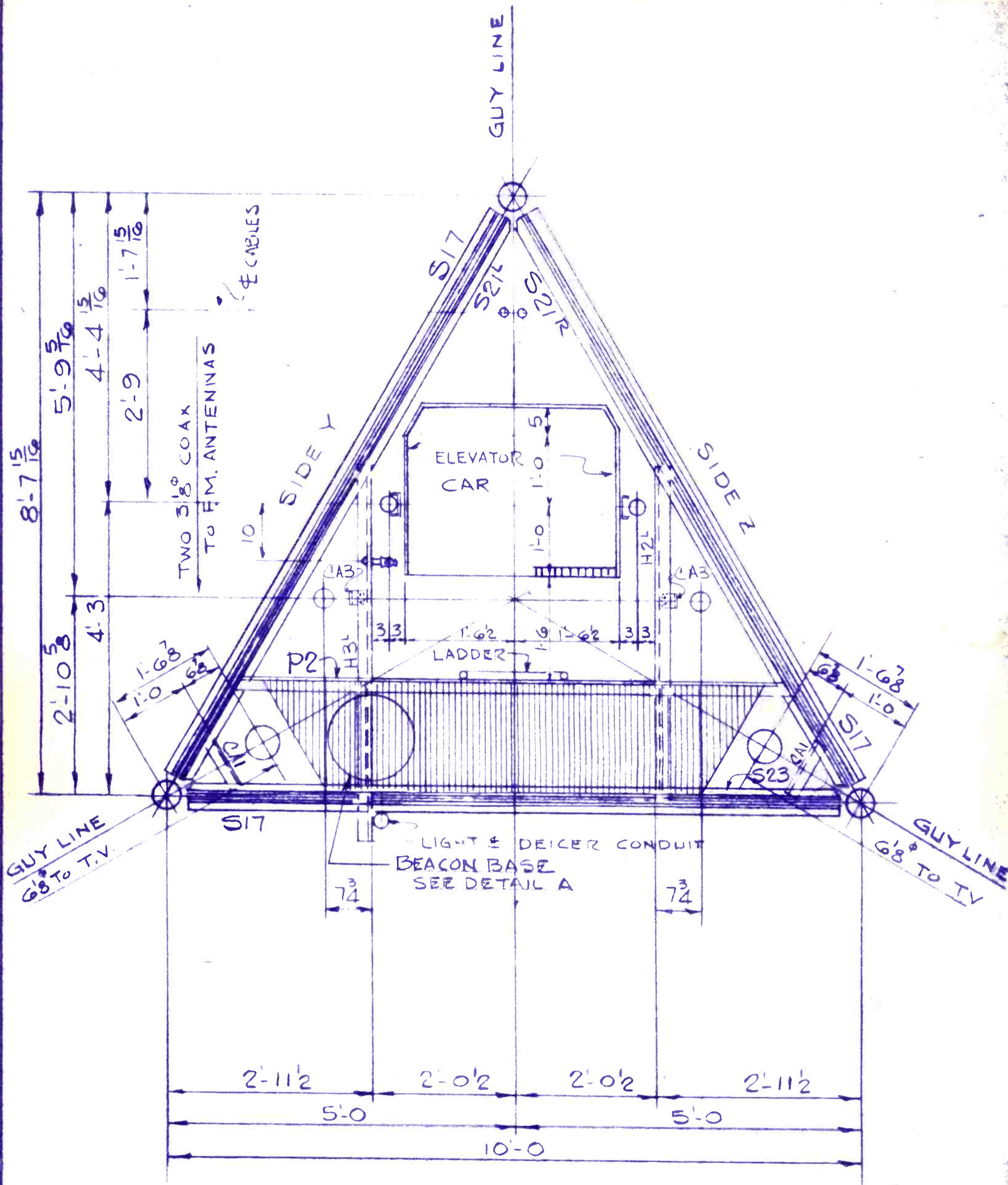

CROSS SECTION
 ONE - REQ.
 (BEACON NO 5)

44

JOB USE
 AUG 28 1975



SHOP DRAWING UNLESS NOTED RIVETS UNLESS NOTED HOLES UNLESS NOTED RIVET SPACING UNLESS NOTED	JOB 1906-38 GUYED 60" TOWER CUSTOMER KELO/KSEY T.V. LOCATION SIOUX FALLS S.D. ARCHT. OR ENGINEER KIMCO DETAILS OF TOWER CROSS SECTION	THE KLINE IRON & STEEL COMPANY COLUMBIA, S. C. DETAILED BY CHAPIESKY CHECKED BY FLA CONTRACT NO. 3071 SHOP ORDER NO.
---	---	---

Sheet No. 44 of 44

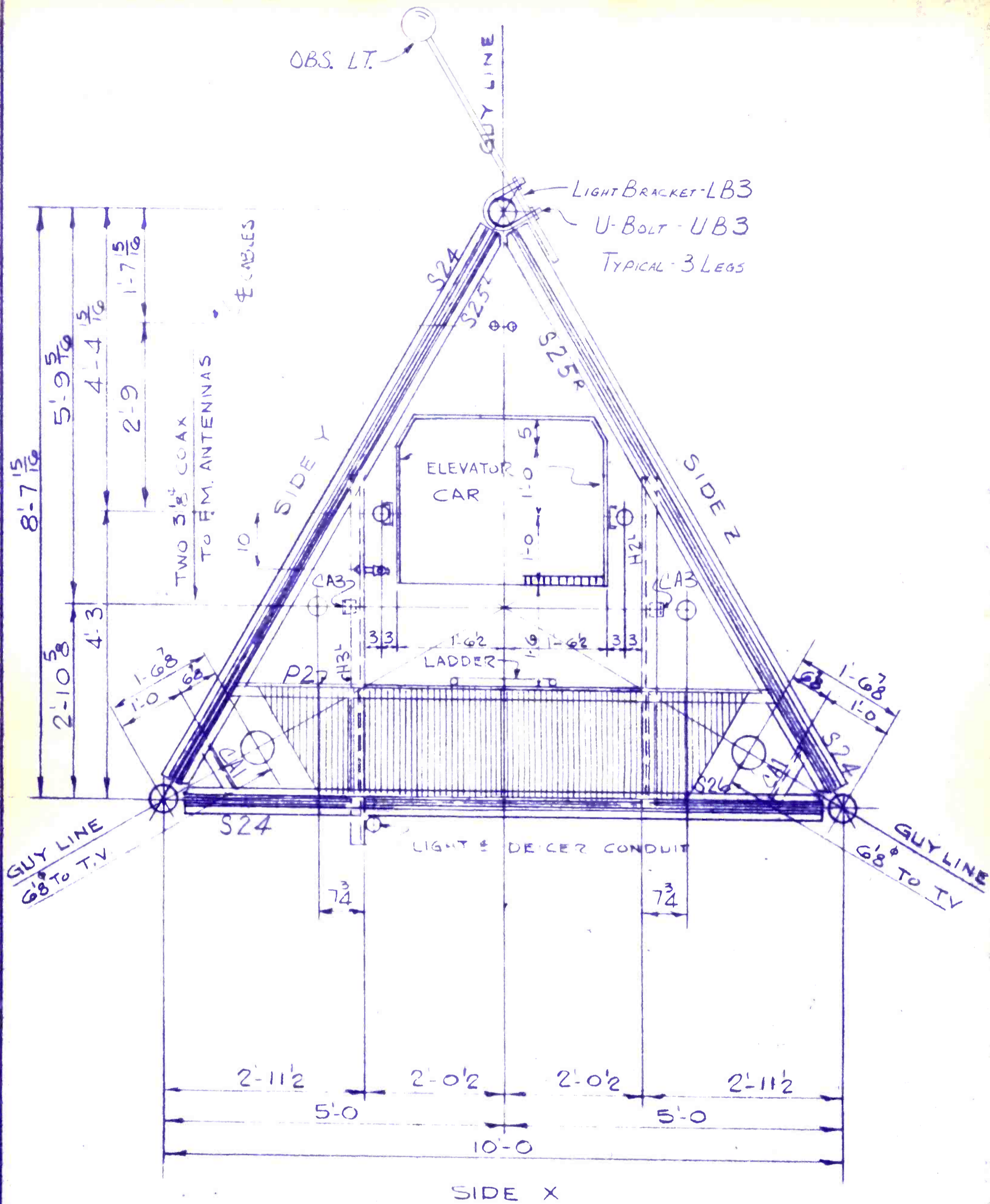

CROSS SECTION
 ONE REQ.
 6TH OBS. LIGHTS

45

JOB USE
 AUG 28 1975



SHOP PAINT	JOB 1906-38 GUYED 60' TOWER	THE KLINE IRON & STEEL COMPANY COLUMBIA, S. C.
RIVETS UNLESS NOTED	CUSTOMER KELO/KSFY T.V.	DETAILED BY CHAPIERKY
HOLES UNLESS NOTED	LOCATION SIOUX FALLS S.D.	CHECKED BY FLA 8/25/75
RIVET SPACING UNLESS NOTED	ARCHT. OR ENGINEER KIMCO	CONTRACT NO. 3071
	DETAILS OF TOWER CROSS SECTION	SHOP ORDER NO.

Sheet No. E45 of

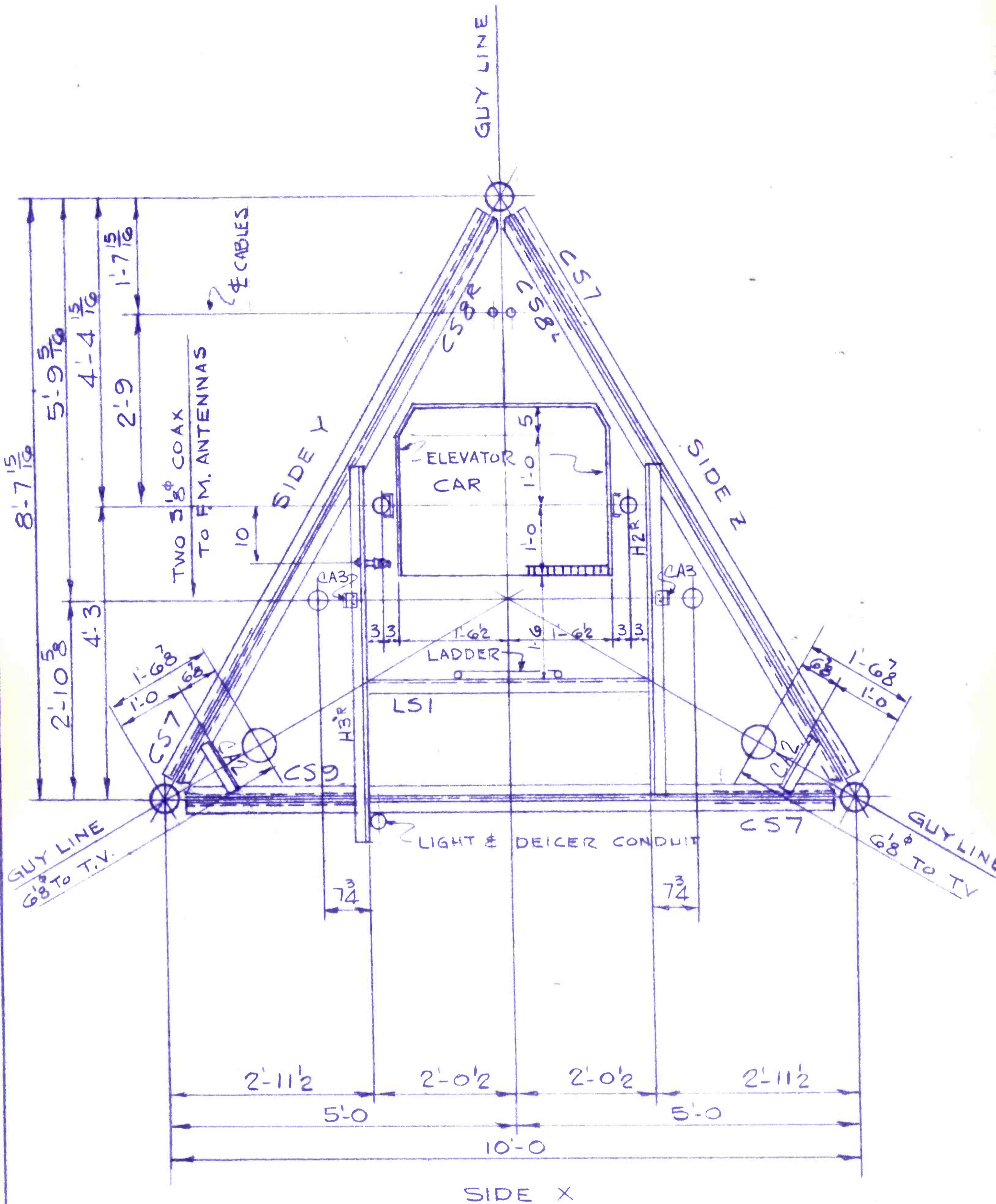

CROSS SECTION
 2 - REQ.
 (GUY # 7 & 8)

46

JOB USE
 AUG 28 1975



SHOP PAINT _____
 RIVETS _____ UNLESS NOTED
 HOLES _____ UNLESS NOTED
 RIVET SPACING _____ UNLESS NOTED

JOB 1906-38 GUYED 60' TOWER
 CUSTOMER KELO/KSFY T.V.
 LOCATION SIoux FALLS S.D.
 ARCHT. OR ENGINEER KIMCO
 DETAILS OF TOWER CROSS SECTION

THE KLINE IRON & STEEL COMPANY
 COLUMBIA, S. C.
 DETAILED BY CHAPIESKY
 CHECKED BY ELA 8/25/75
 CONTRACT NO. 3071
 SHOP ORDER NO. _____

Sheet No. E46 of

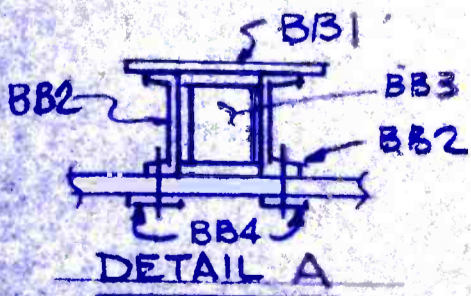
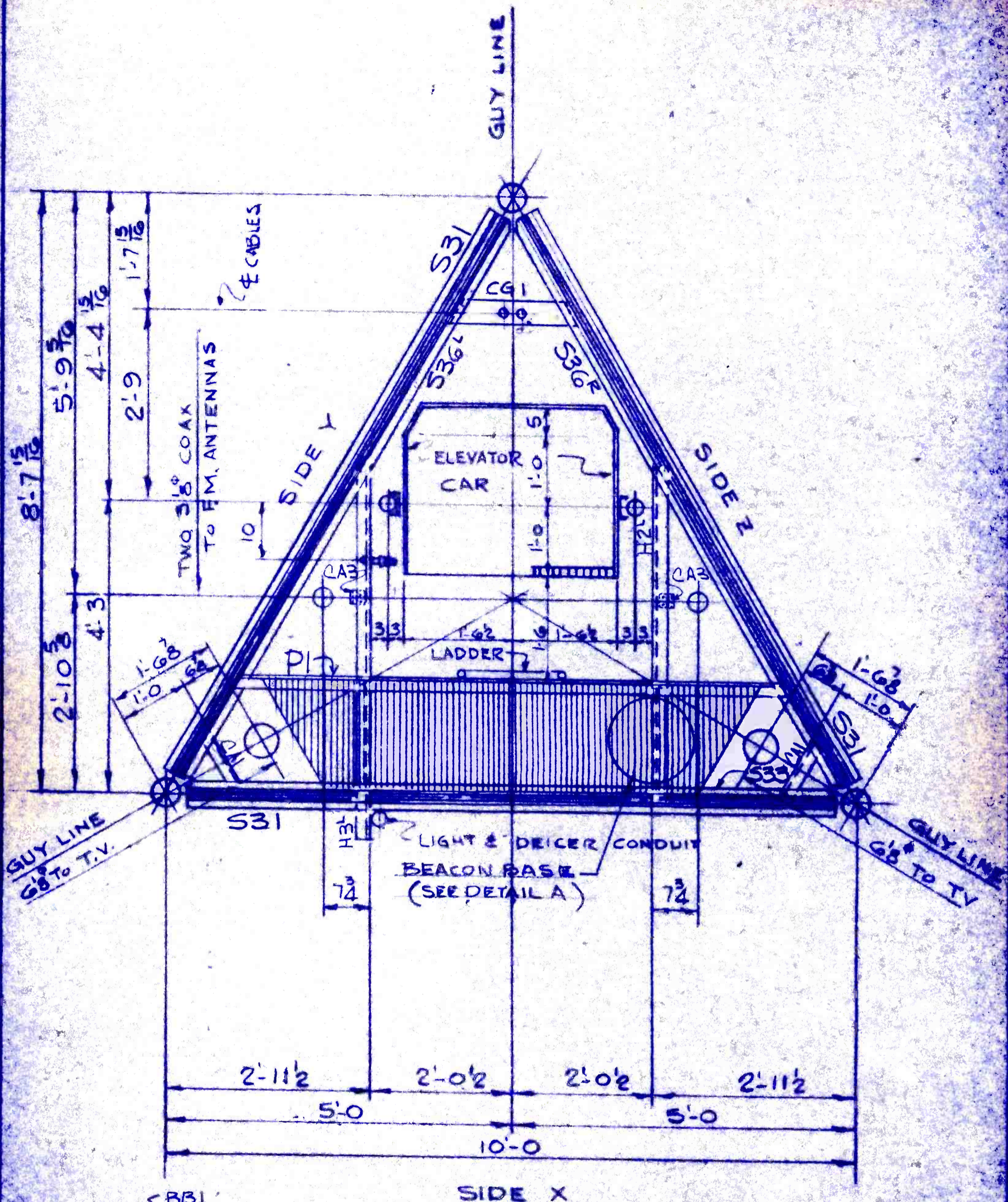

CROSS SECTION
 ONE REQ.
 (BEACON NO 6)

47

JOB USE
 AUG 28 1975

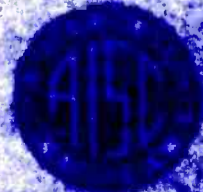

JOB NO. _____ DRAWN BY _____ CHECKED BY _____ DATE _____	JOB NO. 1906-38 GLUED 60° TOWER CUSTOMER KELO/KSEY TV. LOCATION SIOUX FALLS S.D. ARCHT. OR ENGINEER KIMCO DETAILS OF TOWER CROSS SECTION	THE KLINE IRON & STEEL COMPANY COLUMBIA, S. C. DRAWN BY CHAPMAN CHECKED BY J. E. L. DATE 8/28/75 SHEET NO. 47
---	--	---

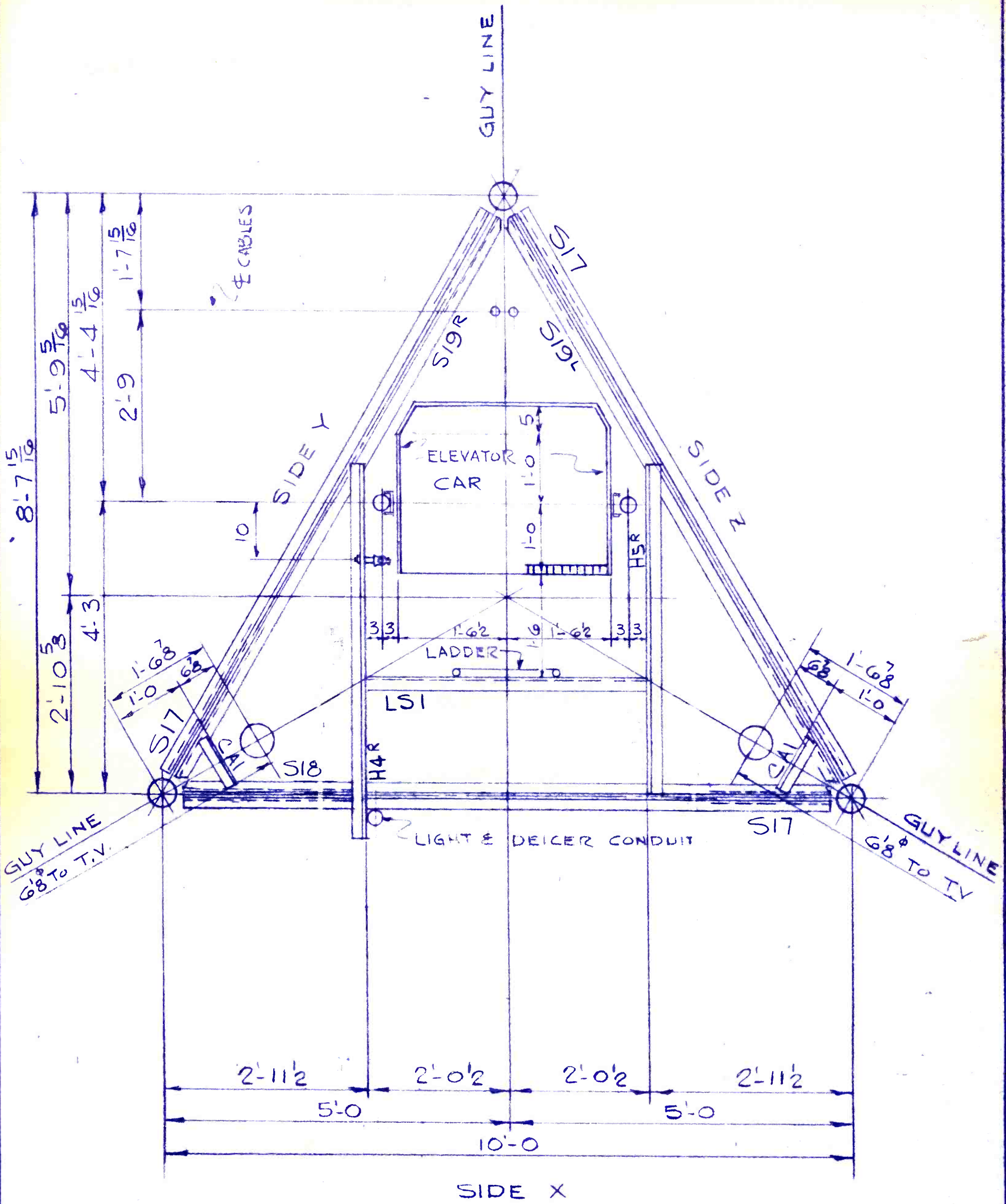

CROSS SECTION
4 - REQ.

49

JOB USE
AUG 28 1975



SHOP PAINT _____	JOB 1906-38 GUYED 60' TOWER	THE KLINE IRON & STEEL COMPANY COLUMBIA, S. C.
RIVETS _____ UNLESS NOTED	CUSTOMER KELO/KSFY T.V.	DETAILED BY CHAPIESKY
HOLES _____ UNLESS NOTED	LOCATION SIOUX FALLS S.D.	CHECKED BY FLA 8/25/75
RIVET SPACING _____ UNLESS NOTED	ARCHT. OR ENGINEER KIMCO	CONTRACT NO. 3071
	DETAILS OF TOWER CROSS SECTION	SHOP ORDER NO. _____

Sheet No E49 of

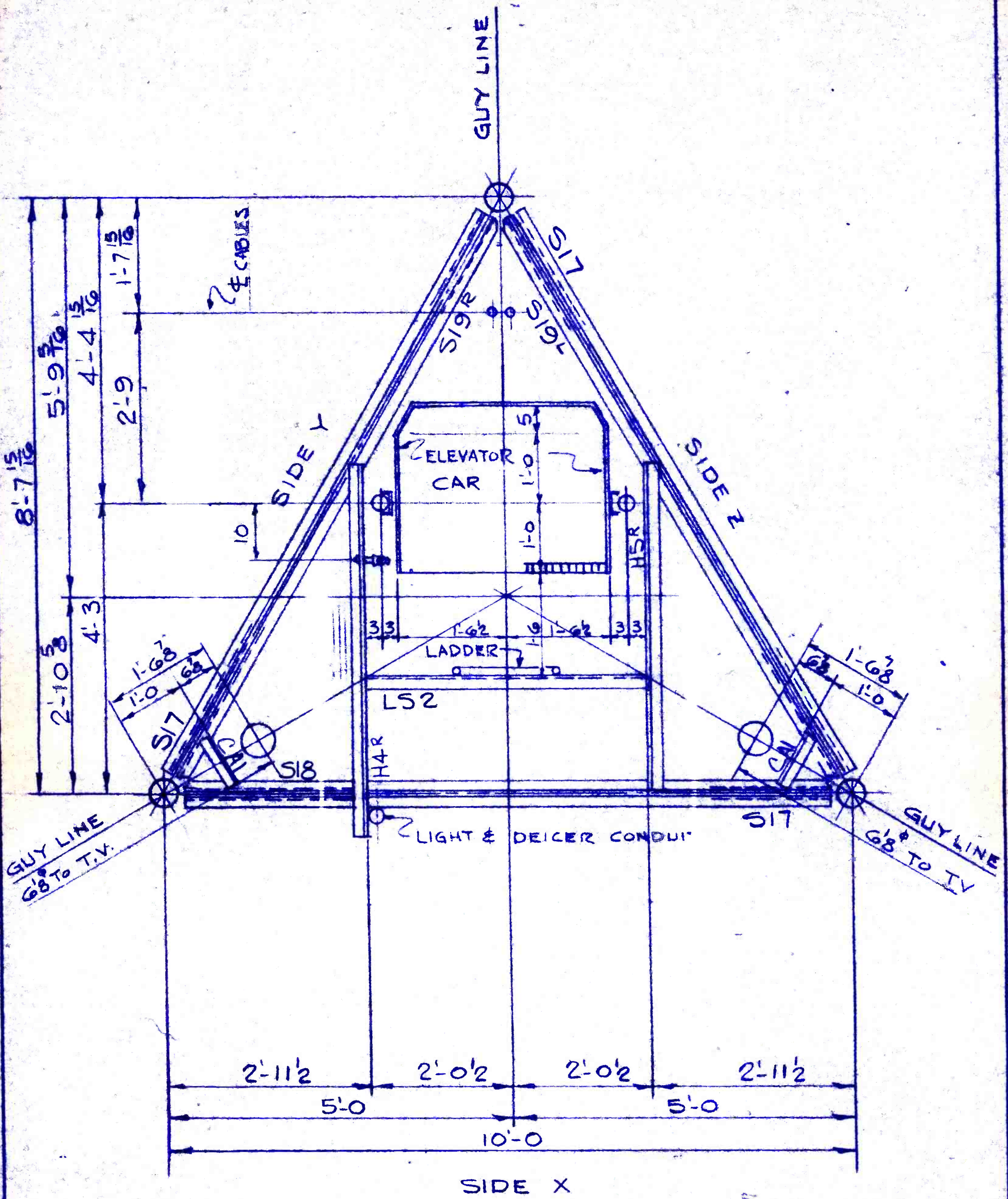

CROSS SECTION
2 - REQ.

(50)

JOB USE
AUG 28 1975



SHOP PART	JOB <u>906-38</u> GUYED 60' TOWER	THE KLINE IRON & STEEL COMPANY COLUMBIA, S. C.
RIVETS UNLESS NOTED	CUSTOMER <u>KELO/KSEY T.V.</u>	DETAILED BY <u>CHAPIER</u>
HOLDS UNLESS NOTED	LOCATION <u>SIoux FALLS S.D.</u>	CHECKED BY <u>FLA</u> <u>8/25/75</u>
RIVET SPACING UNLESS NOTED	ARCHT. OR ENGINEER <u>KIMCO</u>	CONTRACT NO. <u>3071</u>
	DETAILS OF <u>TOWER CROSS SECTION</u>	SHOP ORDER NO. _____

Sheet No. E50 of

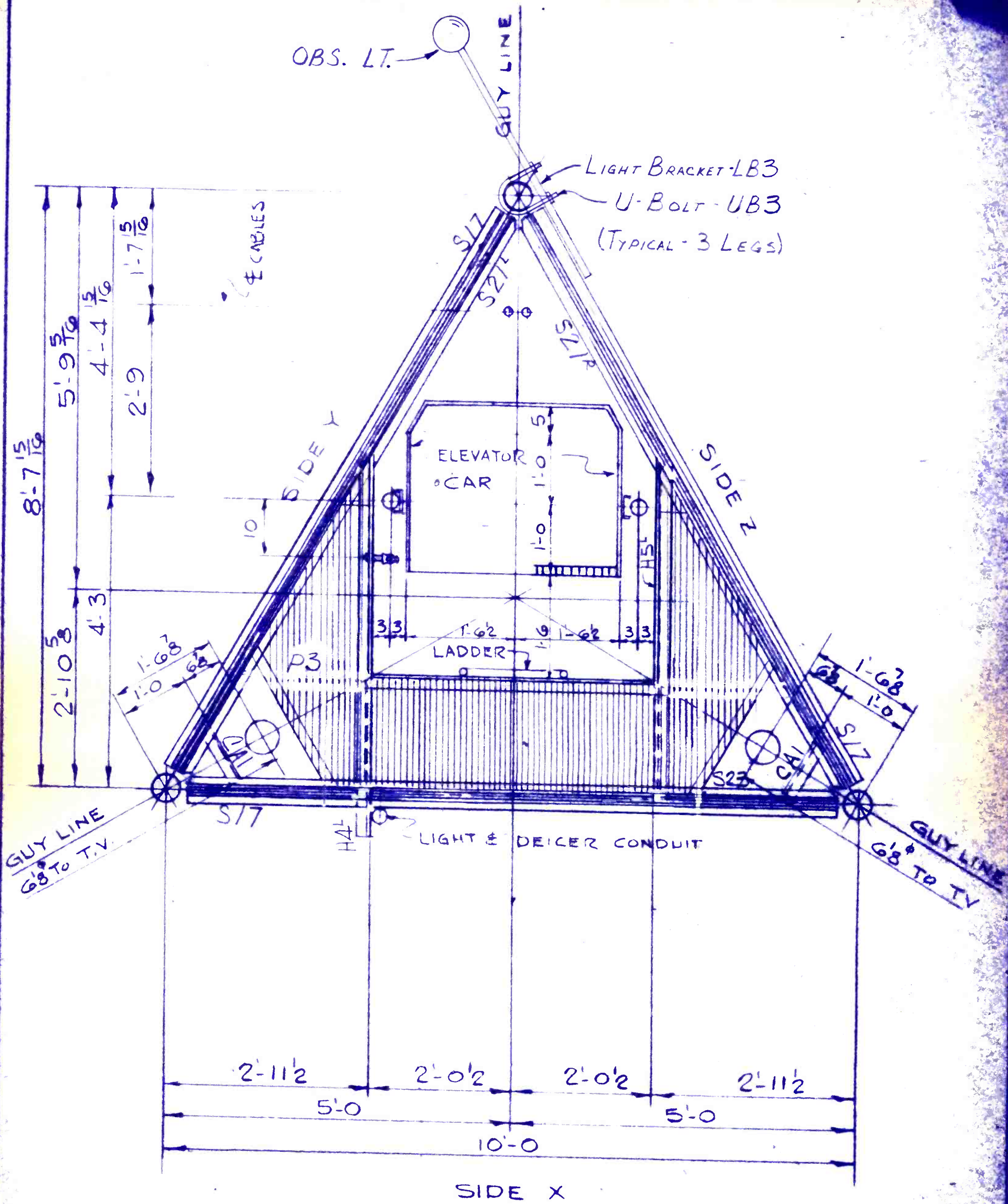

CROSS SECTION ONE REQ. (7TH OBS. LIGHTS)

51

JOB USE
AUG 28 1975

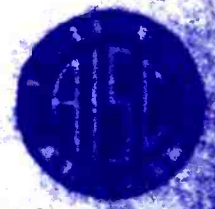

SHOP PAINT	JOB 1906-38 GUYED 60° TOWER	THE KLINE IRON & STEEL COMPANY
RIVETS UNLESS NOTED	CUSTOMER KELO/KSFY T.V.	COLUMBIA, S. C.
HOLES UNLESS NOTED	LOCATION SIOUX FALLS S.D.	DETAILED BY CHAPIN
RIVET SPACING UNLESS NOTED	ARCHT. OR ENGINEER KIMCO	CHECKED BY ELA 8/25/75
	DETAILS OF TOWER CROSS SECTION	CONTRACT NO. 3071
		SHOP ORDER NO.
		Sheet No. 5 of

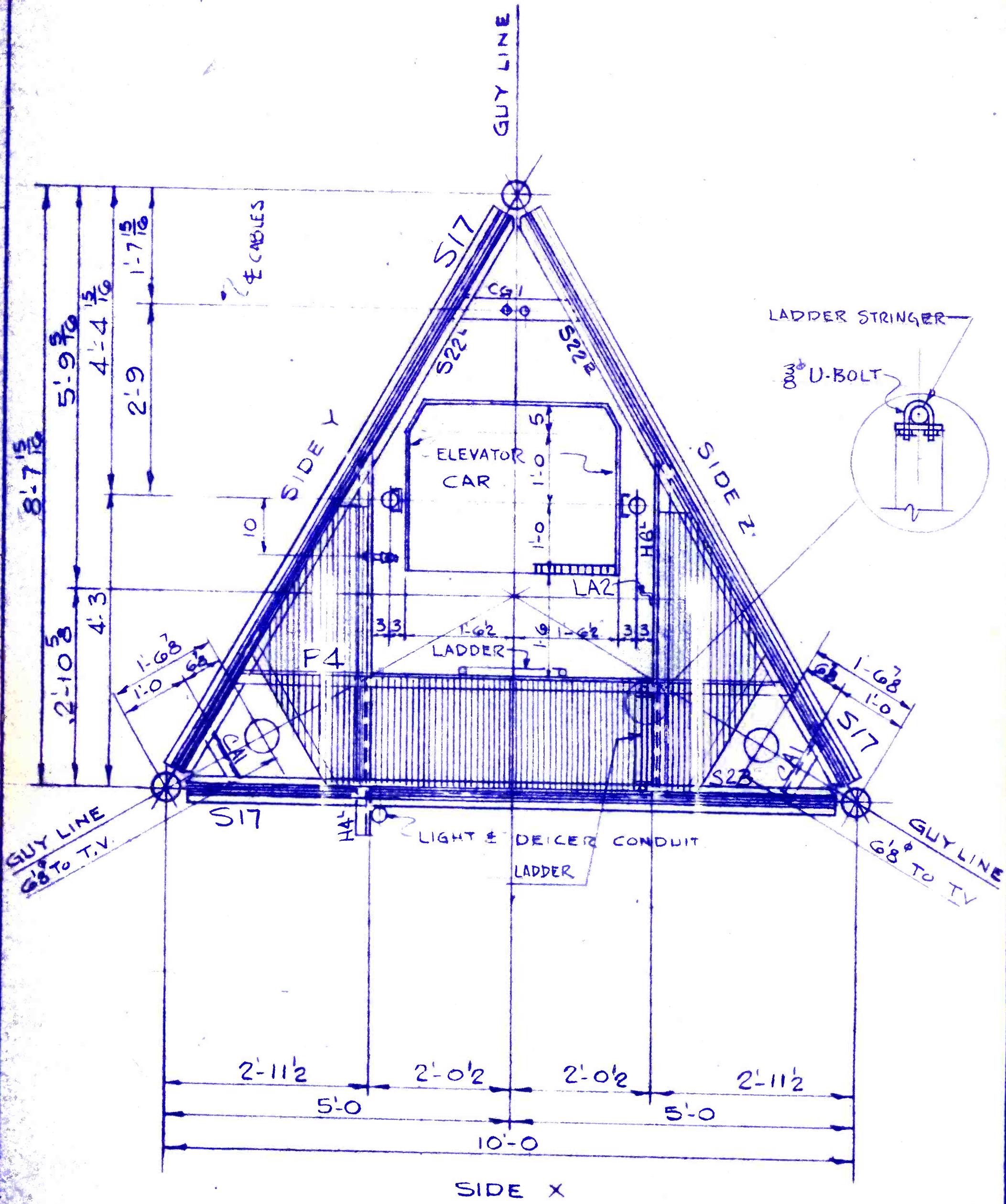

CROSS SECTION
 ONE REQ.
 (ELEVATOR TERMINAL)

52

JOB USE

AUG 28 1975



JOB NO. 1906-38 CUSTOMER KELO/KSFY T.V. LOCATION SIOUX FALLS S.D. ARCHT. OR ENGINEER KIMCO DETAILS OF TOWER CROSS SECTION	THE KLINE IRON & STEEL COMPANY COLUMBIA, S. C. DETAILED BY CHAPMAN CHECKED BY FLA CONTRACT NO. 3071 SHOP ORDER NO.	8/25/75 Sheet No. F52 of
---	---	-----------------------------

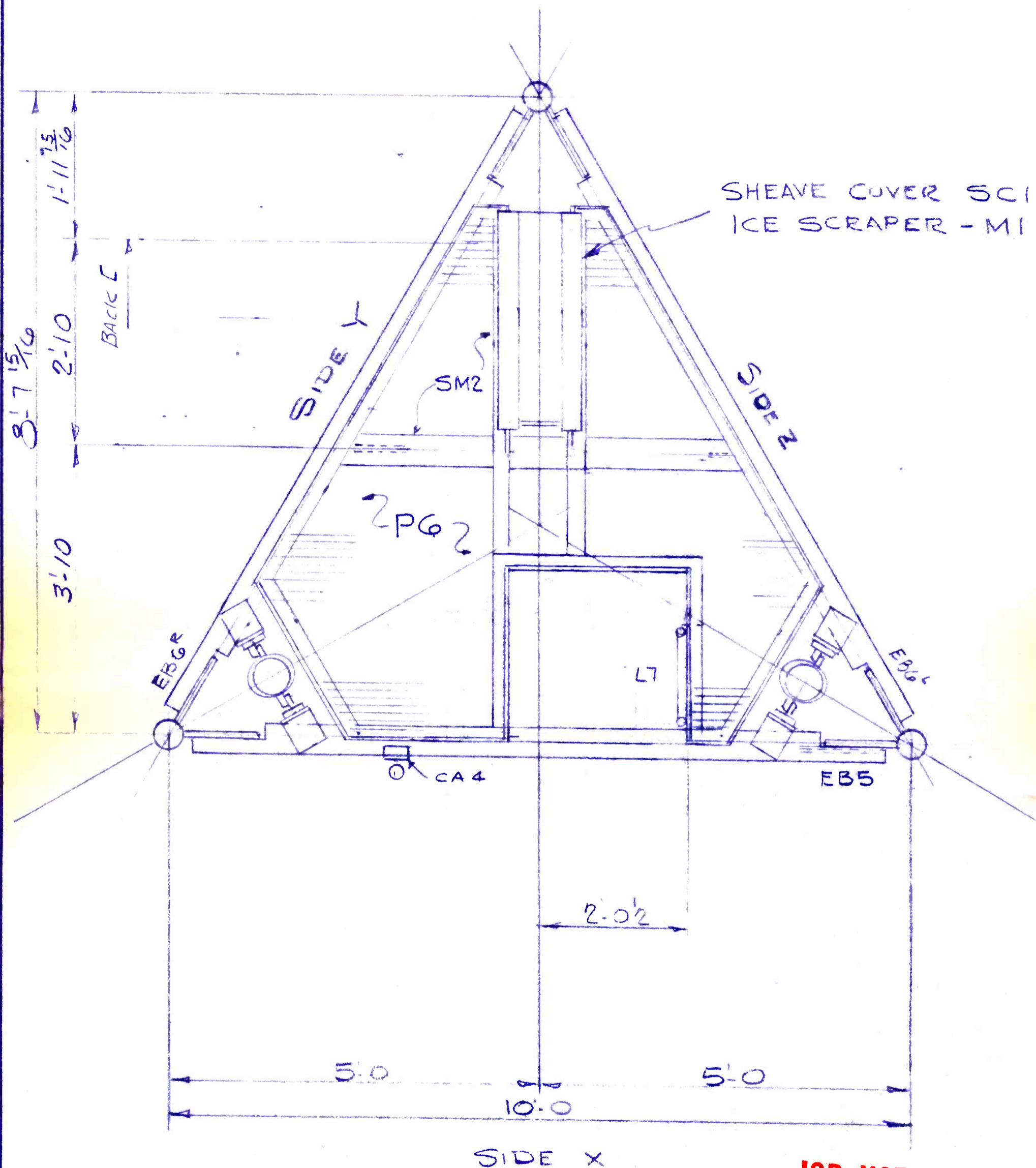

JOB USE
AUG 28 1975

CROSS SECTION (54)
ONE REQ.
(SHEAVE MOUNT)



SURFACE PREP _____ COATING _____ WELD _____ F.F. CONT. UNLESS NOTED HOLES _____ UNLESS NOTED HOLE SPACING _____ EDGE DIST. _____ UNLESS NOTED	JOB <u>1906- GUYED 60# TOWER</u> CUSTOMER <u>KELO/KSFY TV</u> LOCATION <u>SIoux FALLS SD</u> ARCHT. OR ENGINEER <u>KIMCO</u>	THE KLINE IRON & STEEL COMPANY COLUMBIA, S. C.	
	DETAILS OF <u>TOWER CROSS SECTION</u>	DETAILED BY <u>CHAPIESKY</u> <u>AUG 18, 1975</u> CHECKED BY <u>FLA</u> <u>8/25/75</u>	CONTRACT NO. <u>3071</u>