

- RAILROADS**
- 7 Atchison, Topeka & Santa Fe
 - 42 Chicago & North Western
 - 45 Chicago, Burlington & Quincy
 - 46 Chicago Great Western
 - 51 Chicago, Milwaukee, St. Paul & Pacific
 - 54 Chicago, Rock Island & Pacific
 - 55 Chicago, St. Paul, Minneapolis & Omaha
 - 80 Great Northern
 - 87 Illinois Central
 - 122 Missouri Pacific
 - 151 St. Joseph & Grand Island
 - 180 Union Pacific System
 - 185 Wabash

NEBRASKA

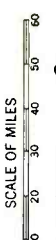

- State Capitals
- County Seats
- Railroads

All railroads are numbered as per A.C. and accurate identification of each line.

Copyright by C. S. Hammond & Co., N.Y.

NEBRASKA

Population 1,364,000 (U. S. Estimate 1935)

State Capital, LINCOLN

Nebraska is bounded north by South Dakota, east by Iowa and Missouri, south by Kansas and Colorado and west by Colorado and Wyoming. Its width from north to south is about 210 miles; its length about 420 miles; land area, 76,808 square miles; rank in area (1930), fifteenth.

The surface is generally a vast, gently undulating plain, with a gradual ascent toward the mountains in the west; the river bottoms are level. There are some bluffs along the Missouri River, some hills in the northwest, a small part of this region being occupied by the Mauvais Terres or Bad Lands. The state is well watered, three large rivers, the Niobrara, the Platte and the Big Blue drain eastward into the Missouri which flows for 500 miles along the eastern border. Only the Missouri is navigable. East of the Bad Lands and south of the Niobrara there is a tract called the Sand Hills region, 15,000 square miles in area, the valleys of which produce an abundance of corn and wheat, while the rest of the country is used for cattle. Nebraska was once practically treeless, but more than two billion trees have been planted by state and national government. The soil is very fertile. The climate is dry and healthful and there is an abundance of sunshine. The Weather Bureau at Omaha gives the temperature (annual monthly mean) as 50.6; highest on record, 111; lowest on record, —32. Total annual precipitation, 27.77 inches.

Omaha is a great railway and meat-packing center, and the state's largest city. The University of Nebraska, its largest institution of higher education, is located at Lincoln.

POPULATION

Rank among the states, thirty-second. Rural population (1930), 64.7%. Of the 1,353,702 white persons, 115,346 are foreign born: 9,122 from the British Isles; Scandinavians, 26,236; Germans, 32,544. Negroes, 13,752.

AGRICULTURE

Number of farms (1935), 133,616. An increase of 4,158 since 1930. Average acreage per farm, 348.9. Average value per farm, \$11,696. Value of land and buildings, \$1,562,812,974. Number of farms: 500 to 999 acres, 10,490; 260 to 499 acres, 28,616; 175 to 259 acres, 22,543; 100 to 174 acres, 41,722; 50 to 99 acres, 10,767; 20 to 49 acres, 4,806; owner-operated farms, 67,013. Colored farmers, 269 farms.

Gross receipts from sale of crops (1937), \$61,500,000; live stock and live stock products, \$173,675,000.

Cash income from chief crops (1937): all wheat, \$44,200,000, rank, third; sugar beets and beet sugar, \$4,870,000, rank, third; potatoes, \$3,000,000, rank, seventeenth; all hay, \$1,400,000, rank, twenty-first; all corn, \$1,050,000, rank, twenty-first; oats \$1,025,000, rank, twelfth. Other important crops are: rye, alfalfa seed, barley, dry beans.

Farm animals (on farms, 1937): all cattle and calves, \$90,535,000, rank, eighth; horses and colts, \$35,024,000, rank, twelfth; swine and pigs, \$19,564,000, rank, seventh; mules and mule colts, \$5,326,000, rank, twentieth; sheep and lambs, \$5,160,000, rank, twentieth.

Poultry and eggs (1937): chickens, \$7,380,000, rank, thirteenth; eggs, \$9,034,000, rank, seventeenth.

Dairy products (1936): creamery butter, 72,842,000 lbs.; American cheese, 1,411,000 lbs.; other cheeses, 1,286,000 lbs.; condensed and evaporated and dried milk, 6,652,000 lbs.; ice cream, 2,635,000 gallons; milk (1937), \$25,084,000.

MANUFACTURES

Number of establishments (1935), 1,154; employing 20,052. Value of products, \$255,445,362, rank, thirty-second. Leading industries: meat-packing, wholesale, \$105,510,787; flour and other grain-mill products, \$23,806,072; butter, \$23,154,194; printing and publishing (newspapers and periodicals), \$9,245,517; bread and other bakery products, \$8,643,332; poultry dressing and packing, wholesale, \$5,632,975; printing and publishing (book, music and job), \$3,376,919; liquors, malt, \$2,232,471; furniture, including store and office fixtures, \$2,005,544; feeds, prepared (for animals and fowls), \$1,985,197; drugs and medicines, \$1,944,478; canned and dried fruits and vegetables, canned and bottled juices, preserves, jellies, fruit butters, pickles and sauces, \$1,939,700; ice cream, \$1,425,483; structural and ornamental metal work, made in plants not operated in connection with rolling mills, \$1,330,412.

MINERALS

Total value (1936), \$3,847,000, rank, forty-first. Principal mineral products: cement, sand and gravel, clay products, stone.

MISCELLANEOUS

Number of telephones (1937), 242,800, rank, twentieth. Motor vehicles registered (1937), 412,726, rank, twenty-third. Number of families having radio sets (1937), 284,100, or 80.7%. Number of post offices (1936-37), 736; gross postal receipts, \$6,786,177.71, rank, twenty-eighth. Number of retail stores (1935), 19,099; sales, \$359,757,000.

LIST OF COUNTIES

Total number of counties 93.

County, Location on Map, and County Seat	Pop.	County, Location on Map, and County Seat	Pop.
Adams (SE), Hastings.....	26,275	Cass (E), Plattsmouth.....	17,684
Antelope (NEC), Neligh.....	15,206	Cedar (NE), Hartington.....	16,427
Arthur (W), Arthur.....	1,344	Chase (SW), Imperial.....	5,484
Banner (W), Harrisburg.....	1,676	Cherry (NW), Valentine.....	10,898
Blaine (NC), Brewster.....	1,584	Cheyenne (W), Sidney.....	10,187
Boone (EC), Albion.....	14,738	Clay (S), Clay Center.....	13,571
Box Butte (NW), Alliance.....	11,861	Colfax (E), Schuyler.....	11,434
Bovd (N), Butte.....	7,169	Cuming (NE), Westpoint.....	14,327
Brown (N), Ainsworth.....	5,772	Custer (C), Broken Bow.....	26,189
Buffalo (SC), Kearney.....	24,338	Dakota (NE), Dakota City.....	9,505
Burt (NE), Tekamah.....	13,062	Dawes (NW), Chadron.....	11,493
Butler (E), David City.....	14,410	Dawson (SC), Lexington.....	17,875

LIST OF COUNTIES (Continued)

County, Location on Map, and County Seat	Pop.	County, Location on Map, and County Seat	Pop.
Deuel (W), Chappell.....	3,992	Madison (NE), Madison.....	26,037
Dixon (NE), Ponca.....	11,586	Merrick (EC), Central City.....	10,619
Dodge (E), Fremont.....	25,273	Morrill (W), Bridgeport.....	9,950
Douglas (E), Omaha.....	232,982	Nance (EC), Fullerton.....	8,718
Dundy (SW), Benkelman.....	5,610	Nemaha (SE), Auburn.....	12,356
Fillmore (SE), Geneva.....	12,971	Nuckolls (S), Nelson.....	12,629
Franklin (S), Franklin.....	9,094	Otoe (SE), Nebraska City.....	19,901
Frontier (SW), Stockville.....	8,114	Pawnee (SE), Pawnee City.....	9,423
Furnas (S), Beaver City.....	12,140	Perkins (W), Grant.....	5,834
Gage (SE), Beatrice.....	30,242	Phelps (S), Holdrege.....	9,261
Garden (W), Oshkosh.....	5,099	Pierce (NE), Pierce.....	11,080
Garfield (NC), Burwell.....	3,207	Platte (EC), Columbus.....	21,181
Gosper (S), Elwood.....	4,287	Polk (EC), Osceola.....	10,092
Grant (NW), Hyannis.....	1,427	Redwillow (SW), McCook.....	13,859
Greeley (C), Greeley.....	8,442	Richardson (SE), Falls City.....	19,826
Hall (C), Grand Island.....	27,117	Rock (N), Bassett.....	3,366
Hamilton (SEC), Aurora.....	12,159	Saline (SE), Wilber.....	16,356
Harlan (S), Alma.....	8,957	Sarpy (E), Papillion.....	10,402
Hayes (SW), Hayes Center.....	3,603	Saunders (E), Wahoo.....	20,167
Hitchcock (SW), Trenton.....	7,269	Scotts Bluff (W), Gering.....	28,644
Holt (N), O'Neill.....	16,509	Seward (SE), Seward.....	15,938
Hooker (W), Mullen.....	1,180	Sheridan (NW), Rushville.....	10,793
Howard (EC), Saint Paul.....	10,020	Sherman (C), Loup City.....	9,122
Jefferson (SE), Fairbury.....	16,409	Sioux (NW), Harrison.....	4,667
Johnson (SE), Tecumseh.....	9,157	Stanton (NE), Stanton.....	7,809
Kearney (S), Minden.....	8,094	Thayer (S), Hebron.....	13,684
Keith (W), Ogallala.....	6,721	Thomas (WC), Thedford.....	1,510
Keyapaha (N), Springview.....	3,203	Thurston (NE), Pender.....	10,462
Kimball (W), Kimball.....	4,675	Valley (C), Ord.....	9,533
Knox (NE), Center.....	19,110	Washington (E), Blair.....	12,095
Lancaster (SE), Lincoln.....	100,324	Wayne (NE), Wayne.....	10,566
Lincoln (SW), North Platte.....	25,627	Webster (S), Red Cloud.....	10,210
Logan (WC), Stapleton.....	2,014	Wheeler (NC), Bartlett.....	2,335
Loup (NWC), Taylor.....	1,818	York (SEC), York.....	17,239
McPherson (W), Tryon.....	1,358		

NEBRASKA NEWSPAPER AND PERIODICAL STATISTICS

Newspapers		Periodicals	
Period of Issue	Number	Period of Issue	Number
Daily	23	Daily	2
Evening Dailies	(16)	Weekly	13
Morning Dailies	(5)	Fortnightly	5
All day Dailies	(2)	Semi-monthly	3
Daily, Foreign	(1)	Monthly	26
Daily, with Sunday edition.....	(7)	Bi-monthly	3
Tri-weekly	1	Quarterly	3
Semi-weekly	6		
Weekly	367	Total Periodicals	55
Total Newspapers	397		

Total number of publications..... 452
 County seats (indicated by †) having publications..... 91
 Total number of towns having publications..... 327

For circulation figures for daily papers see also Daily Newspaper List in back of Directory. Occasionally it is possible to incorporate a later figure in that list.

	Estab	Cols	Width	Depth	Sub	Circ
ADAMS (H4), pop. 535; Gage Co. (SE). 35 m SE of Lincoln. CB&Q RR. Diversified farming. Corn, wheat, oats.						
Globe.....	Thursday.....	1890	6	26	280 1.50	‡525
Mrs. K. Martin, Editor; Adams Weekly Globe, Publisher.						
AINSWORTH † (E2), pop. 1,378; Brown Co. (N). 140 m NW of Grand Island. C&NW RR. Manufactures flour, butter. Trade center for cattle and farm products. Dairy, stock, poultry, grain farms. Hay, corn.						
Brown County Democrat +.....	Friday.....	1906	7	26	308 1.50	‡25
C. C. Jones, Editor and Publisher.						
Star-Journal +.....	Thursday.....	1881	6	26	276 1.50	‡984
H. B. Tyler, Editor; Star-Journal Printing Co., Publisher.						
ALBION † (F3), pop. 2,172; Boone Co. (EC). 69 m NE of Grand Island. C&NW; UP RRs. Manufactures butter, soft drinks. Stock, grain, dairy, poultry farms. Alfalfa, corn, live stock.						
Argus +.....	Thursday.....	1876	7	24	276 1.50	1,650
R. L. Burdine, Editor; Burdine, Hoar & Kaup, Publishers.						
News +.....	Thursday.....	1879	7	24	280 1.50	1,783
Glenn Cramer, Editor and Publisher.						
ALEXANDRIA (G4), pop. 421; Thayer Co. (S). 75 m SW of Lincoln. UP RR. Dairy, stock, grain farms. Wheat, corn.						
Argus.....	Thursday.....	1894	6	26	276 1.50	‡400
Chas. A. Thornburgh, Editor and Publisher.						

Circulation—★June and March A.B.C. Statements; †P.O. Statement; Bold face, sworn; ‡Publisher's Report; Light face, estimated. + Uses Mags ◇ Nonparcil ems, 12 to inch. ▽Agate lines, 14 to inch. †County Seat.
 Population—1930 Census.

Directory of Newspapers and Periodicals, 1939

NEBRASKA

	Estab	Cols	Width	Depth	Sub	Circ
ALLEN (H2), pop. 489; Dixon Co. (NE). 28 m W of Sioux City, Iowa. CB&Q RR. Bank, Emerson. Grain, stock, dairy, poultry farms. Corn, oats, hogs. News.....Thursday.....Non-partisan.....1890 6 26 280 1.50 350 G. C. Ballinger, Editor and Publisher.						
ALLIANCE † (B2), pop. 6,669; Box Butte Co. (NW). 110 m NE of Cheyenne, Wyo. CB&Q RR. Railroad shops. Manufactures butter, serum, beverages. Stock, poultry, grain farms. Wheat, rye, barley, potatoes. News +Thursday.....Democratic.....1913 6 26 280 2.00 Mrs. Ben A. Brewster, Editor and Publisher. Times and Herald +Tues. & Fri.....Independent.....1887 8 24 280 2.50 †3050 B. J. Sallows, Editor and Publisher.						
ALMA † (E4), pop. 1,235; Harlan Co. (S). 180 m W of Lincoln. CB&Q RR. Dairy, stock, poultry, grain farms. Harlan County Journal.....Thursday.....Independent.....1898 6 26 273 1.50 †1,250 G. T. and H. G. Furse, Editors; Furse Brothers Publishing Co.						
ANSELMO (E3), pop. 472; Custer Co. (C). 65 m NE of North Platte. CB&Q RR. Bank, Merna. Diversified farming. Grain. Enterprise.....Thursday.....Independent.....1905 6 26 280 1.50 408 Orien B. Winter, Editor and Publisher. News +Thursday.....Independent.....1937 5 13 252 1.00 †242 C. B. Whitehead, Editor and Publisher.						
ARAPAHOE (E4), pop. 1,017; Furnas Co. (S). 100 m SW of Hastings. CB&Q RR. Dairy, stock, poultry, grain farms. Corn, wheat, alfalfa. Public Mirror +Thursday.....Independent.....1879 6 26 276 1.50 †1,200 R. L. Cox, Editor; Cox Printing Company, Publisher.						
ARCADIA (E3), pop. 711; Valley Co. (C). 70 m NW of Grand Island. CB&Q RR. Dairy, stock, poultry, grain farms. Corn, alfalfa, wheat. Arcadian +Thursday.....Independent.....1890 8 26 280 1.00 †500 S. B. Warden, Editor and Publisher.						
ARLINGTON (H3), pop. 622; Washington Co. (E). 25 m NW of Omaha. C&NW RR. Nurseries. Diversified farming. Wheat, corn. Review-Herald +Thursday.....Independent.....1882 6 26 245 1.50 Roy R. Peterson, Editor and Publisher.						
ARNOLD (D3), pop. 899; Custer Co. (C). 48 m NE of North Platte. UP RR. Creamery. Stock, grain, dairy, poultry farms. Corn, wheat, oats. Sentinel +Thursday.....Independent.....1909 7 26 308 1.50 J. C. Naylor, Editor and Publisher.						
ARTHUR † (C3), pop. ×50; Arthur Co. (W). 80 m NW of North Platte. Railroad station and bank, Keystone. UP RR. Furs. Agriculture. Stock farms. Enterprise.....Thursday.....Independent.....1911 6 26 280 1.00 247 C. C. Crouse, Editor and Publisher.						
ASHLAND (H3½), pop. 1,786; Saunders Co. (E). 24 m NE of Lincoln. CB&Q RR. Grain farms. Wheat, corn, oats. Gazette +Thursday.....Independent.....1878 7 26 294 2.00 1,328 J. R. Ziegenbein, Editor; Mrs. Minnette Howard, Publisher.						
ATKINSON (F2), pop. 1,144; Holt Co. (N). 110 m NW of Grand Island. C&NW RR. Manufactures butter. Ships hay. Diversified farming. Corn, rye, oats. Graphic +Friday.....Republican.....1882 8 24 304 2.00 Ralph J. Kelly, Editor and Publisher.						
AUBURN † (J4), pop. 3,068; Nemaha Co. (SE). 55 m SE of Lincoln. MP RR. Manufactures cheese, flour. Diversified farming. Corn, wheat. Nemaha County Herald +Thursday.....Independent.....1888 8 24 287 2.00 †3,460 Allan D. May, Editor; J. C. Voline, Publisher.						
AURORA † (F4), pop. 2,715; Hamilton Co. (SEC). 20 m E of Grand Island. CB&Q RR. Manufactures butter and flour. Stock, grain, dairy farms. Corn, wheat. Hamilton County Republican-Register +Friday.....Independent.....1873 8 24 283 1.50 2,187 H. A. Carlson, Editor; Aurora Printing Company, Inc., Publisher. News +Friday.....Independent.....1885 8 24 280 1.50 2,280 G. J. Bremer, Editor; Burr Publishing Company.						
AXTELL (E4), pop. 328; Kearney Co. (S). 68 m SW of Grand Island. CB&Q RR. Home of Bethphage Mission. Agriculture. Wheat, corn, oats. Guldax (Golden Ear) (Swed. & Eng.) (partly free dist.) } Monthly.....Missions.....1913 2 36 143 .50 9,800 A. A. Christenson, Editor; Bethphage Inner Mission Assn. of Nebraska, Pub. Times.....Thursday.....Independent.....1896 5 26 276 1.00 C. B. Dossett, Editor and Publisher.						
BANCROFT (H2½), pop. 660; Cuming Co. (NE). 80 m NW of Omaha. C&NW RR. Grain, stock, farms. Corn, wheat, oats. Blade +Thursday.....Independent.....1888 4 26 280 1.50 R. E. Cates, Editor and Publisher.						
BARTLETT † (F3), pop. 133; Wheeler Co. (NC). 80 m N of Grand Island. Railroad station, Ericson. CB&Q RR. Diversified farming. Corn, rye, oats. Wheeler Co. Independent +Thursday.....Republican.....1890 6 27 273 1.25 John Berney, Editor and Publisher.						
BARTLEY (D4), pop. 465; Redwillow Co. (SW). 93 m SE of North Platte. CB&Q RR. Stock, grain farms. Inter-Ocean.....Thursday.....Independent.....1886 6 26 266 1.50 440 V. K. Lantz, Editor and Publisher.						

Circulation—★June and March A.B.C. Statements; †P.O. Statement; Bold face, sworn; ‡Publisher's Report; Light face, estimated. + Uses Mats. ◊Nonpareil mats, 12 to inch. ▽Agate lines, 14 to inch. †County Seat. Population—1930 Census; ×Dun & Bradstreet estimate.

	Estab	Cols	Width	Depth	Sub	Circ
BASSETT † (E2), pop. 635; Rock Co. (N). 133 m NW of Grand Island. C&NW RR. Creamery. Hay and cattle market. Agriculture. Alfalfa, rye, wild hay. Rock County Leader + Thursday Independent 1897 7 26 315 1.50 833 W. E. Buckendorf, Editor; Rock County Leader, Publisher.						
BATTLE CREEK (G2½), pop. 755; Madison Co. (NE). 135 m NW of Omaha. C&NW RR. Bank, Norfolk. Creamery. Stock, dairy, poultry farms. Corn, alfalfa. Enterprise + Thursday Ind. Dem. 1886 5 26 252 1.50 575 F. E. Martin, Editor and Publisher.						
BAYARD (A3), pop. 1,559; Morrill Co. (W). 150 m NW of North Platte. CB&Q RR. Stock, dairy, grain farms. Sugar beets, alfalfa. Transcript + Thursday Republican 1888 6 26 280 2.00 1,070 R. A. Wisner, Editor and Publisher.						
BEATRICE † (H4), pop. 10,297; Gage Co. (SE). 40 m S of Lincoln. CRI&P; CB&Q; UP RRs. Manufactures store fixtures, farm machinery, steel tanks and culverts, hardware specialties, windmills, gasoline engines, flour. Creameries. State Institution for Feeble Minded. Grain, dairy, poultry farms. Wheat, corn, oats. News + Thursday Democratic 1926 5 24 224 1.50 K. C. Roche, Editor; O. L. Clark, Publisher. Sun + [Evg. ex. Sat. & Sun., Sun. M. Independent 1902 8 24 294 7.50 ★5,575 E. M. Marvin, Editor and Publisher. ★5,575						
BEAVER CITY † (E4½), pop. 1,024; Furnas Co. (S). 104 m SW of Hastings. CB&Q RR. Manufactures butter, automobile specialties. Farming. Corn, wheat, alfalfa. Times-Tribune + Thursday Republican 1884 6 26 280 1.50 1,300 E. M. Merwin, Editor; Merwin Publishing Company.						
BEAVER CROSSING (G4), pop. 522; Seward Co. (SE). 33 m W of Lincoln. C&NW RR. Manufactures gluc. Diversified farming. Wheat, corn, alfalfa. Times + Thursday Independent 1905 7 24 266 1.00 425 W. L. Dunten, Editor; Beaver Crossing Times. Publisher.						
BEEMER (H2½), pop. 571; Cuming Co. (NE). 80 m NW of Omaha. C&NW RR. Diversified farming. Corn, oats, alfalfa. Times + Thursday Independent 1886 6 26 266 1.00 †310 E. L. Cates, Editor and Publisher.						
BELDEN (G2), pop. 248; Cedar Co. (NE). 35 m NE of Norfolk. CB&Q RR. Grain, stock, poultry farms. Corn, oats, barley. Progress Thursday Independent 1883 5 26 210 1.50 Belden Progress, Publisher.						
BELGRADE (G3), pop. 386; Nance Co. (EC). 50 m NE of Grand Island. UP RR. Bank, Fullerton. Dairy, stock, grain farms. Corn, wheat. Herald Thursday Independent 1900 5 26 252 1.00 Bob Dopf, Editor and Publisher.						
BELLWOOD (G3), pop. 391; Butler Co. (E). 62 m NW of Lincoln. CB&Q RR. Bank, Columbus. Stock, poultry, grain farms. Wheat, corn, alfalfa. Gazette Friday Republican 1886 7 26 308 1.00 Claude G. McGaffin, Editor and Publisher.						
BELVIDERE (G4), pop. 358; Thayer Co. (S). 90 m SW of Lincoln. CB&Q; UP RRs. Bank, Hebron. Stock, grain, dairy, poultry farms. News—See Bruning Banner-Belvidere News, Bruning.						
BENEDICT (G3½), pop. 279; York Co. (SEC). 60 m NW of Lincoln. CB&Q RR. Agriculture, especially grain. Broadcaster + Wednesday Non-partisan 1932 5 26 252 1.00 †500 LeRoy Overstreet, Editor and Publisher.						
BENKELMAN † (C4½), pop. 1,154; Dundy Co. (SW). 156 m SW of North Platte. CB&Q RR. State Fish Hatcheries. Stock, grain, dairy, poultry farms. Corn. Post and News-Chronicle + Friday Ind. Rep. 1893 6 26 280 2.00 †1,170 C. L. Ketler, Editor and Publisher.						
BENNET (H4), pop. 428; Lancaster Co. (SE). 17 m SE of Lincoln. CB&Q RR. Dairy, stock, poultry, grain farms. Corn, dairy products. Sun + Thursday Independent 1880 5 26 252 1.00 415 R. E. Clark, Editor and Publisher.						
BENSON —See Omaha.						
BERTRAND (E4), pop. 645; Phelps Co. (S). 75 m SW of Grand Island. CB&Q RR. Bank, Loomis. Dairy, stock, poultry, grain farms. Corn, wheat, hogs. Herald + Friday Independent 1889 7 24 280 1.50 725 H. E. Waters, Editor and Publisher.						
BIG SPRING (B3½), pop. 595; Deuel Co. (W). 75 m W of North Platte. Railroad name, Big Springs. UP RR. Agriculture. Wheat, corn, sugar beets. Deuel County Herald + Thursday Democratic 1929 6 26 245 1.50 550 Ralph Shuey, Editor and Publisher.						
BLAIR † (H3), pop. 2,791; Washington Co. (E). 25 m NW of Omaha. C&NW RR. Manufactures horse collars, butter, lumber, flour. Dana College. Diversified farming. Cattle, wheat, corn. Enterprise + Thursday Independent 1896 8 24 308 1.50 2,327 John A. Rhoades, Editor; The Enterprise, Publisher. Hermes V Fortnightly Collegiate 1920 5 26 217 .75 Students of Dana College and Trinity Theological Seminary, Editors and Pubs. Luthersk Ugeblad (Dan.) Wednesday Lutheran 1920 2 44 145 2.00 1,999 H. Skov Nielsen, Ed.; Danish Lutheran Publishing House. Controlled free dist. 100 Pilot-Tribune + Thursday Democratic 1869 7 24 280 1.50 2,870 R. D. Hanlon, Jr., Editor; A. O. Sick, Publisher.						

Circulation—★June and March A.B.C. Statements; §P.O. Statement; Bold face, sworn; †Publisher's Report; Light face, estimated. +Uses Mats. ◇Nonpareil ems, 12 to inch. ▽Agate lines, 14 to inch. †County Seat. Population—1930 Census. √Issued only during academic year.

	Estab	Cois	Width	Depth	Sub	Circ
BLOOMFIELD (G2), pop. 1,435; Knox Co. (NE). 50 m N of Norfolk. C&NW RR. Manufactures butter. Stock, grain, poultry, dairy farms. Alfalfa, corn. Monitor + Thursday Independent 1890 6 26 280 2.00 1,600 P. E. Stepp, Editor and Publisher.						
BLOOMINGTON (F4 1/2), pop. 431; Franklin Co. (S). On Republican River, 60 m SW of Hastings. CB&Q RR. Bank, Republican City. Stock, grain, poultry farms. Wheat. Advocate-Tribune + Thursday Ind. Rep. 1881 6 26 280 1.50 H. M. Crane, Editor; Crane & Company, Publishers.						
BLUE HILL (F4), pop. 669; Webster Co. (S). 20 m S of Hastings. CB&Q RR. Grain, stock, poultry farms. Corn, wheat, rye. Leader + Friday Independent 1887 7 26 280 1.50 Byron B. Vaughan, Editor and Publisher.						
BLUE SPRINGS , pop. 700; Gage Co. (SE). 12 m S of Beatrice. CB&Q; UP RRs. Feed mill. Rock quarries. Poultry, grain farms. Wheat, corn, oats. Bee Thursday Independent 1926 6 26 280 1.50 C. L. Peckham, Editor and Publisher.						
BRADSHAW (G4), pop. 340; York Co. (SEC). 55 m W of Lincoln. CB&Q RR. Dairy, stock, poultry farms. Monitor Thursday Independent 1896 6 26 276 1.00 L. D. Beltzer, Editor and Publisher.						
BRADY (D3 1/2), pop. 387; Lincoln Co. (SW). 23 m SE of North Platte. UP RR. Railroad name, Brady Island. Dairy, stock, poultry, grain farms. Vindicator Thursday Democratic 1908 7 26 280 1.00 \$385 William Winterbottom, Editor and Publisher.						
BRAINARD (H3), pop. 400; Butler Co. (E). 35 m NW of Lincoln. C&NW; UP RRs. Flour mill. Stock, grain, dairy, poultry farms. Corn, wheat, oats. Clipper Thursday Ind. Dem. 1897 6 26 276 1.50 358 F. E. Albin, Editor and Publisher.						
BREWSTER † (E2 1/2), pop. ×100; Blaine Co. (NC). 74 m NE of North Platte. Railroad station, Dunning. CB&Q RR. Bank, Purdum. Stock, grain farms. Corn. News Friday Independent 1884 5 26 238 1.00 †340 Olin Fletcher, Editor and Publisher.						
BRIDGEPORT † (A3), pop. 1,421; Morrill Co. (W). On North Platte River, 165 m NW of North Platte. Railroad name, Northport. CB&Q; UP RRs. Diversified farming. Sugar beets, hay, grain. Morrill County Sun + Wednesday Independent 1935 6 26 280 1.00 627 W. F. Greenlee, Editor; W. F. Greenlee & Sons, Publishers. News-Blade-Herald + Thursday Independent 1900 7 24 280 2.00 Ray Ryasson, Editor; Bridgeport Publishing Company.						
BROADWATER (B3), pop. 368; Morrill Co. (W). 150 m NW of North Platte. UP RR. Trout fishery. Agriculture. Corn, wheat, alfalfa. News + Thursday Independent 1911 6 26 276 1.00 Broadwater News, Publisher.						
BROCK (H4), pop. 328; Nemaha Co. (SE). 60 m SE of Lincoln. MP RR. Agriculture. Wheat, corn, oats, barley, dairying, poultry. Bulletin Thursday Non-partisan 1883 6 26 273 1.50 Mrs. B. E. Gabus, Editor and Publisher.						
BROKEN BOW † (E3), pop. 2,715; Custer Co. (C). In center of State, 80 m NW of Grand Island. CB&Q RR. Agriculture, especially grain and live stock. Corn. Custer County Chief + Thursday Independent 1892 8 24 280 2.00 4,461 Emerson R. Purcell, Editor and Publisher.						
BRULE (C3), pop. 329; Keith Co. (W). 62 m W of North Platte. UP RR. Ships grain, live stock. Diversified farming. Wheat, corn. Citizen Thursday Non-partisan 1928 6 26 276 1.00 Roy R. Barnard, Editor and Publisher.						
BRUNING (G4), pop. 316; Thayer Co. (S). 80 m SW of Lincoln. CB&Q RR. Manufactures flour. Grain, stock, poultry, dairy farms. Wheat, corn, oats. Bruning Banner-Belvidere } Thursday Independent 1918 6 26 276 1.50 685 News + } W. W. Thompson, Editor and Publisher.						
BURCHARD (H4), pop. 275; Pawnee Co. (SE). 70 m SE of Lincoln. CB&Q RR. Diversified farming. Corn, wheat, cattle, hogs. Times Thursday Independent 1893 6 26 280 1.50 E. C. Peckham, Editor and Publisher.						
BURWELL † (E3), pop. 1,156; Garfield Co. (NC). 90 m NW of Grand Island. CB&Q RR. Manufactures butter. Stock, grain farms. Hay. Tribune + Thursday Non-partisan 1888 6 26 276 2.00 W. C. Parsons & Sons, Editors and Publishers.						
BUSHNELL (A3), pop. 341; Kimball Co. (W). 50 m E of Cheyenne, Wyo. UP RR. Bank, Kimball. Flour mill. Diversified farming. Wheat, potatoes, corn. Record + Wednesday Republican 1917 5 26 248 1.50 310 T. J. Easton, Editor and Publisher.						
BUTTE † (F2), pop. 569; Boyd Co. (N). 150 m N of Grand Island. Railroad station, Anoka. C&NW RR. Stock, grain, dairy farms. Corn, oats, barley. Gazette—See Spencer Advocate and Butte Gazette, Spencer.						
CAIRO (F3 1/2), pop. 425; Hall Co. (C). 18 m NW of Grand Island. CB&Q RR. Diversified farming. Alfalfa, corn, wheat, potatoes. Record + Friday Independent 1902 6 24 280 1.50 465 Arnold A. Sorensen, Editor and Publisher.						

Circulation—★June and March A.B.C. Statements; †P.O. Statement; Bold face, sworn; †Publisher's Report; Light face, estimated. +Uses Mats. ◊Nonpareil ems. 12 to inch. ▽Agate lines, 14 to inch. †County Seat. Population—1930 Census; ×Dun & Bradstreet estimate.

NEBRASKA

Directory of Newspapers and Periodicals, 1939

	Estab	Cols	Width	Depth	Sub	Circ
CALLAWAY (E3), pop. 833; Custer Co. (C). 45 m NE of North Platte. UP RR. Manufactures butter. Stock, grain, poultry, dairy farms. Alfalfa, corn, wheat. Loup Valley Queen + Thursday 1901 7 24 280 1.50 1,180 Chas. E. Majers, Editor and Publisher.	1901	7	24	280	1.50	1,180
CAMBRIDGE (D4), pop. 1,203; Furnas Co. (S). 75 m SE of North Platte. CB&Q RR. Hatchery. Diversified farming. Corn, wheat, alfalfa. Clarion Thursday Independent 1875 6 26 276 1.50 \$650 J. O. Goodwin, Editor; Cambridge Clarion, Publisher.	1875	6	26	276	1.50	\$650
CAMPBELL (F4), pop. 565; Franklin Co. (S). 40 m SW of Hastings. CB&Q RR. Flour mill. Stock, grain, poultry farms. Wheat, corn. Citizen Thursday Democratic 1887 7 26 301 1.00 621 Lewis Richmond, Editor and Publisher.	1887	7	26	301	1.00	621
CARLETON (G4), pop. 363; Thayer Co. (S). 93 m SW of Lincoln. UP RR. Stock, grain, poultry, dairy farms. Corn, wheat, oats. Enterprise + Thursday Independent 1919 6 26 280 1.50 400 Leland L. Lamb, Editor and Publisher.	1919	6	26	280	1.50	400
CARROLL (G2), pop. 401; Wayne Co. (NE). 28 m NW of Norfolk. C&NW RR. Bank, Wayne. Stock, grain, poultry farms. Corn, oats, barley. News Thursday Non-partisan 1928 5 26 245 1.00 330 N. G. Holekamp, Editor; Carroll News, Publisher.	1928	5	26	245	1.00	330
CEDAR BLUFFS (H3), pop. 517; Saunders Co. (E). 46 m W of Omaha. C&NW RR. Stock, grain farms. Wheat, corn, oats. Standard Thursday Non-partisan 1890 6 26 280 1.50 500 J. S. Pickett, Editor; Cedar Bluffs Standard, Publisher.	1890	6	26	280	1.50	500
CEDAR RAPIDS (F3), pop. 743; Boone Co. (EC). 60 m NE of Grand Island. UP RR. Stock, grain, fruit, dairy, poultry farms. Corn, wheat, alfalfa. Leader-Outlook + Thursday Independent 1933 7 26 280 1.00 836 J. H. Conant, Editor; E. E. Van Ackeren, Publisher.	1933	7	26	280	1.00	836
CENTRAL CITY † (F3), pop. 2,474; Merrick Co. (EC). On Platte River, 22 m NE of Grand Island. CB&Q; UP RRs. Creamery; flour mill. Nebraska Central College. Diversified farming. Wheat, corn, alfalfa. Nonpareil + Thursday Democratic 1882 7 24 287 1.50 Edwin M. Burr, Editor and Publisher. Republican + Thursday Independent 1893 7 24 280 1.50 1,540 E. O. White, Editor and Publisher.	1882	7	24	287	1.50	1,540
CERESCO (H3 ½), pop. 391; Saunders Co. (E). 20 m N of Lincoln. C&NW RR. Stock, grain farms. Corn, wheat, alfalfa. News + Thursday Non-political 1924 6 26 273 1.50 Otto F. Olsen, Editor and Publisher.	1924	6	26	273	1.50	
CHADRON † (B1 ½), pop. 4,606; Dawes Co. (NW). 197 m E of Casper, Wyo. C&NW RR. Railroad shops. Trade center. Manufactures flour, butter, cheese. State Normal College. Stock, grain, dairy, poultry farms. Potatoes, wheat. Chronicle + Thursday Non-partisan 1909 6 26 276 1.50 1,127 C. H. Pollard, Editor; Chadron Chronicle, Publisher. Eagle v Fntly (Wed.) Teachers Coll. 1920 6 24 266 x1.00 900 Students of Chadron State Teachers College, Editors and Publishers. Journal + Friday Republican 1884 7 24 280 1.50 \$750 George C. Snow, Editor and Publisher. Controlled free dist. \$2,200	1909	6	26	276	1.50	1,127
CHAMBERS (F2), pop. 259; Holt Co. (N). 90 m W of Norfolk. Railroad station, O'Neill. C&NW; CB&Q RRs. Stock, dairy farms. Hay, butterfat. Sun Thursday Republican 1886 4 26 182 1.25 \$428 E. C. and Ethel Hammer, Editors; Hammer Publishing Company.	1886	4	26	182	1.25	\$428
CHAPPELL † (B3), pop. 1,061; Deuel Co. (W). 120 m NW of North Platte. UP RR. Stock, grain, dairy farms. Wheat, corn, sugar beets. Register + Thursday Republican 1887 6 26 280 2.00 H. A. Talbott, Editor and Publisher.	1887	6	26	280	2.00	
CHESTER (G4 ½), pop. 579; Thayer Co. (S). 100 m SW of Lincoln. CB&Q RR. Bank, Hebron. Stock, grain, dairy, poultry, truck farms. Wheat, corn. Herald + Thursday Independent 1885 6 26 276 1.00 \$650 Walter B. Cissna, Editor; Herald Printing Company, Publisher.	1885	6	26	276	1.00	\$650
CLARKS (G3), pop. 540; Merrick Co. (EC). 32 m NE of Grand Island. UP RR. Stock, grain, dairy, poultry farms. Wheat, corn, alfalfa. Enterprise + Friday Ind. Rep. 1891 6 27 280 1.00 Beardsley & Beardsley, Editors and Publishers.	1891	6	27	280	1.00	
CLARKSON (G3), pop. 918; Colfax Co. (E). 88 m NW of Omaha. C&NW RR. Manufactures flour and feed. Diversified farming. Corn, oats, wheat. Colfax County Press + Thursday Independent 1904 6 26 273 2.00 1,690 Odvarka Brothers, Editors and Publishers.	1904	6	26	273	2.00	1,690
CLAY CENTER † (G4), pop. 933; Clay Co. (S). 72 m SW of Lincoln. CB&Q RR. Manufactures incubators and brooders, butter, flour. Hatcheries. Agriculture. Wheat. Clay County Sun + Thursday Non-partisan 1883 5 24 224 1.50 \$1,740 Don Searle, Editor and Publisher.	1883	5	24	224	1.50	\$1,740
CLEARWATER (F2), pop. 504; Antelope Co. (NEC). 45 m W of Norfolk. C&NW RR. Stock, poultry, grain farms. Corn, hay, rye. Record Thursday Non-partisan 1891 6 26 280 1.50 605 Don Shortt, Editor; Record Publishing Company.	1891	6	26	280	1.50	605
CODY (C1 ½), pop. 408; Cherry Co. (NW). 138 m NW of North Platte. C&NW RR. Grain and stock farms. Hay. Roundup + Thursday Non-partisan 1926 6 24 280 2.00 500 W. H. Teaford, Editor and Publisher.	1926	6	24	280	2.00	500

Circulation—★June and March A.B.C. Statements; †P.O. Statement; Bold face, sworn; †Publisher's Report; Light face, estimated. + Uses Mats. ◇Nonpareil ems. 12 to inch. ∇Agate lines. 14 to inch. †County Seat. Population—1930 Census. √Issued only during academic year. xSubscription included in membership fee.

	Estab	Cols	Width	Depth	Sub	Circ
COLERIDGE (G2), pop. 616; Cedar Co. (NE). 40 m N of Norfolk. C&NW RR. Stock, grain, dairy, poultry farms. Corn, oats, ryc, barley.						
Blade + Thursday.....Non-partisan.....	1887	5	26	252	1.50	‡625
O. E. Rischmueller, Editor and Publisher.						
COLUMBUS † (G3), pop. 6,898; Platte Co. (E). 75 m NW of Lincoln. CB&Q; UP RRs. Trade center. Manufactures cement products, brick, butter. Poultry packing plant; planing and feed mills; machine shop; bottling works; wooden-soled shoe factory. Stock, poultry, grain farms. Corn, wheat, cattle.						
News + Thursday.....Independent.....	1933	5	24	224	Free	5,400
O. H. Walters, Editor and Publisher.						
Telegram + Evg.ex.Sun.....Ind. Dem.....	1880	8	24	294	6.00	4,560
Edgar Howard, Editor; Telegram Company, Inc., Publisher.						
COMSTOCK (E3), pop. 450; Custer Co. (C). On Middle Loup River, 85 m NW of Grand Island. CB&Q RR. Stock, poultry, grain farms. Alfalfa, corn.						
News + Thursday.....Independent.....	1907	6	26	280	2.00	
Edward S. Krikac, Editor and Publisher.						
COOK (H4), pop. 354; Johnson Co. (SE). 50 m SE of Lincoln. MP RR. Stock, grain, fruit, poultry farms. Corn, wheat, oats.						
Courier + Thursday.....Democratic.....	1892	6	26	276	1.50	385
Marion F. Packwood, Editor and Publisher.						
CORTLAND (H4), pop. 318; Gage Co. (SE). 22 m S of Lincoln. UP RR. Bank, Pickrell. Ships grain, stock. Stock, grain, dairy, poultry farms.						
News..... Thursday.....Independent.....	1882	5	26	252	1.00	450
Chris Baker, Editor and Publisher.						
COZAD (E4), pop. 1,813; Dawson Co. (SC). On Platte River, 45 m SE of North Platte. UP RR. Manufactures and ships alfalfa products. Creamery. Stock, poultry, grain farms. Alfalfa, corn, wheat.						
Local + Tues. & Fri.....Independent.....	1897	6	26	280	2.00	
Dave F. Stevens, Editor; C. F. and M. S. Kleinhans, Publishers.						
CRAIG (H3), pop. 452; Burt Co. (NE). 50 m NW of Omaha. C&NW RR. Bank, Oakland. Stock, poultry, grain farms. Corn, wheat, oats.						
News..... Thursday.....Independent.....	1887	6	26	280	1.00	
W. D. Smith & Sons, Publishers.						
CRAWFORD (A2), pop. 1,703; Dawes Co. (NW). In Black Hills, 178 m NW of North Platte. C&NW; CB&Q RRs. Manufactures butter. Oil refinery. Dairy, stock, poultry, grain farms. Wheat, potatoes, corn.						
Northwest Nebraska News + Thursday.....Republican.....	1905	6	26	280	2.00	‡800
Sadie D. Spence, Editor and Publisher.						
Tribune + Friday.....Ind. Dem.....	1887	6	26	276	2.00	1,150
Millie and Emma Lindeman, Editors and Publishers.						
CREIGHTON (G2), pop. 1,388; Knox Co. (NE). 52 m NW of Norfolk. C&NW RR. Manufactures butter. Bottling works. Stock, grain, dairy, poultry farms.						
News + Thursday.....Non-partisan.....	1889	6	26	280	2.00	‡1,040
Crew & Ryan, Editors and Publishers.						
CRETE (G4), pop. 2,865; Saline Co. (SE). 25 m SW of Lincoln. CB&Q; MP RRs. Flour mills; creamery; brewery. Doane College. Stock, grain, dairy, poultry farms. Corn, wheat, hay.						
Doane Owl v Tuesday.....Collegiate.....	1874	5	24	224	1.50	1,000
Students of Doane College, Editors and Publishers.						
News + Thursday.....Non-partisan.....	1870	7	24	280	1.50	‡1,877
A. C. Gardner, Editor; A. C. Gardner and B. P. Weekes, Publishers.						
CROFTON (G2), pop. 733; Knox Co. (NE). 80 m NW of Sioux City, Iowa. C&NW RR. Bank, Wausa. Manufactures butter, health remedies. Agriculture.						
Journal..... Thursday.....Independent.....	1906	6	26	273	2.00	575
Clarence Olson, Editor and Publisher.						
CULBERTSON (D4), pop. 820; Hitchcock Co. (SW). On Republican River, 145 m SW of Hastings. CB&Q RR. Creamery. Stock, grain, dairy, truck farms.						
Progress + Thursday.....Independent.....	1919	7	24	280	1.50	891
L. W. Mourer, Editor and Publisher.						
CURTIS (D4), pop. 960; Frontier Co. (SW). 48 m SE of North Platte. CB&Q RR. Manufactures butter, flour and feed. Diversified farming. Wheat, corn.						
Enterprise..... Thursday.....Independent.....	1891	6	26	273	2.00	‡900
Curtis Enterprise, Publisher.						
DAKOTA CITY † (H2), pop. 417; Dakota Co. (NE). On Missouri River, 6 m S of Sioux City, Iowa. C&NW; CB&Q RRs. Bank, South Sioux City, Nebr. Walnut timber. Diversified farming. Corn, barley, oats.						
Dakota County Herald + Thursday.....Republican.....	1891	6	26	276	1.50	
Raymond H. Ream, Editor and Publisher.						
DALTON (B3), pop. 453; Cheyenne Co. (W). 140 m W of North Platte. CB&Q RR. Grain, stock, dairy, poultry farms. Wheat, corn.						
Delegate + Friday.....Independent.....	1914	6	26	276	1.50	
D. D. Ermand, Editor and Publisher.						
DANBURY (D4½), pop. 321; Redwillow Co. (SW). 70 m S of North Platte. CB&Q RR. Agriculture. Stock and grain farms. Wheat, corn.						
Beaver Valley Mercury..... Thursday.....Independent.....	1936	6	26	280	1.50	503
Duke Rupe, Editor; Illustrative, Publisher.						
DANNEBROG (F3), pop. 427; Howard Co. (EC). 23 m NW of Grand Island. UP RR. Manufactures butter. Grain, stock, dairy, poultry farms. Alfalfa, corn, wheat.						
News + Thursday.....Independent.....	1898	7	24	280	1.50	
Harold E. Sorensen, Editor and Publisher.						

Circulation—* June and March A.B.C. Statements; †P.O. Statement; Bold face, sworn; ‡Publisher's Report; Light face, estimated. + Uses Mats. ◊ Nonpareil ems. 12 to inch. ▽ Agate lines. 14 to inch. †County Seat. Population—1930 Census. √ Issued only during academic year.

	Estab	Cols	Width	Depth	Sub	Circ
DAVENPORT (G4), pop. 477; Thayer Co. (S). 90 m SW of Lincoln. C&NW; UP RRs. Stock, grain, dairy, poultry farms.						
People's Journal +Thursday.....Non-partisan.....1890	6	26	280	1.50		335
D. L. Taylor, Publisher.						
DAVID CITY † (G3), pop. 2,333; Butler Co. (E). 50 m NW of Lincoln. C&NW; CB&Q; UP RRs. Manufactures bricks, cement blocks; flour and feed mills. Stock, dairy, grain farms. Wheat, corn.						
Butler County Press +Thursday.....Democratic.....1873	7	24	304	1.50		1,646
J. H. Owen, Editor; J. H. Owen and Florella C. Owen, Publishers.						
People's Banner +Thursday.....Republican.....1800	7	24	280	1.50		1,940
E. L. Runyon, Editor and Publisher.						
DAWSON , pop. 389; Richardson Co. (SE). 100 m SE of Lincoln. CB&Q RR. Stock, grain farms. Wheat, corn, oats.						
Herald +Thursday.....Independent.....1921	5	26	245	1.50		‡615
C. M. Ross, Editor and Publisher.						
DAYKIN (G4), pop. 187; Jefferson Co. (SE). 70 m SW of Lincoln. CB&Q RR. Grain, stock, poultry farms. Corn, wheat, alfalfa.						
Herald +Friday.....Ind. Rep.....1927	5	26	252	1.50		407
A. W. Koepff, Editor and Publisher.						
DECATUR (H2½), pop. 683; Burt Co. (NE). 42 m S of Sioux City, Iowa. Railroad station, Tekamah. C&NW RR. Agriculture. Stock, corn, wheat, oats.						
Herald +Thursday.....Local.....1922	6	24	266	1.00		
M. Morgan, Editor and Publisher.						
DESHLER (G4), pop. 1,177; Thayer Co. (S). 95 m SW of Lincoln. CRI&P RR. Manufactures brooms, butter, flour. Grain, stock, dairy, poultry farms. Corn, wheat.						
Rustler.....Wednesday.....Independent.....1899	6	26	280	1.00		
E. J. Mitchell, Editor and Publisher.						
DE WITT (H4), pop. 534; Saline Co. (SE). 40 m SW of Lincoln. CRI&P; CB&Q RRs. Wrench factory; flour mills. Stock, grain, poultry, dairy farms. Corn, wheat.						
Times News.....Thursday.....Non-partisan.....1881	6	26	266	1.50		
Ruth A. Danley, Editor and Publisher.						
DILLER , pop. 405; Jefferson Co. (SE). 22 m SW of Beatrice. CB&Q RR. Stock, grain, dairy, poultry farms. Corn, wheat, alfalfa.						
Record +Friday.....Non-partisan.....1877	5	26	250	1.50		
L. M. Cavett, Editor and Publisher.						
DIXON (H2), pop. 222; Dixon Co. (NE). 32 m W of Sioux City, Iowa. CB&Q RR. Bank, Laurel. Stock, grain, dairy, poultry farms. Corn, oats, barley.						
Journal +Thursday.....Independent.....1908	5	26	252	1.00		
H. L. Balsler, Editor and Publisher						
DODGE (H3), pop. 693; Dodge Co. (E). 60 m NW of Omaha. C&NW RR. Stock, dairy, grain, poultry farms. Cattle, hogs, corn.						
Criterion.....Thursday.....Independent.....1888	6	26	280	2.00		890
E. E. Kauffold, Editor; Dodge Criterion, Publisher.						
DORCHESTER (G4), pop. 579; Saline Co. (SE). 33 m SW of Lincoln. CB&Q RR. Flour mills. Grain farms. Wheat, corn, oats.						
Leader +Friday.....Independent.....1933	5	24	220	1.50		423
M. E. Wintermute, Editor and Publisher, Friend.						
Star +Thursday.....Independent.....1881	7	24	280	1.50		‡543
J. Frank Longanecker, Editor and Publisher.						
DUBOIS (H4½), pop. 350; Pawnee Co. (SE). 65 m SE of Lincoln. CRI&P RR. Stock, grain farms. Wheat, oats, corn.						
Press.....Thursday.....Independent.....1904	5	26	252	1.50		
L. D. Stanek, Editor and Publisher.						
DUNBAR , pop. 292; Otoe Co. (SE). 45 m SE of Lincoln. CB&Q; MP RRs. Bank, Nebraska City. Grain farms. Corn, wheat, hay.						
Review +Friday.....Independent.....1899	5	26	252	1.50		
Reuben Holmes, Editor and Publisher.						
DUNNING (D3), pop. 212; Blaine Co. (NC). 100 m NE of North Platte. CB&Q RR. Bank, Theford. Ships cattle. Poultry, fruit, stock, dairy farms.						
Blaine County Booster.....Thursday.....Independent.....1909	6	26	280	1.50		291
Orien B. Winter, Editor and Publisher.						
EDGAR (G4), pop. 987; Clay Co. (S). 100 m SW of Lincoln. CB&Q; UP RRs. Diversified farming. Wheat, corn, oats.						
Sun +Friday.....Non-partisan.....1899	6	26	276	1.50		‡412
Otto W. Wolf, Editor and Publisher.						
EDISON (E4), pop. 329; Furnas Co. (S). 90 m SW of Hastings. CB&Q RR. Creamery. Stock, grain, dairy farms. Corn, wheat, oats.						
Echo +Thursday.....Independent.....1924	6	26	273	1.00		
John Stevens, Editor; T. V. French and Dorothy Arnold, Publishers.						
ELGIN (F2½), pop. 917; Antelope Co. (NEC). 95 m NW of Lincoln. C&NW RR. Manufactures butter. Stock, dairy, poultry, grain farms. Corn, rye, wheat.						
Review.....Thursday.....Republican.....1897	6	26	280	1.50		962
F. V. Peterson, Editor and Publisher.						
ELM CREEK (E4), pop. 708; Buffalo Co. (SC). 50 m W of Grand Island. UP RR. Bank, Overton. Creamery; alfalfa meal mill. Stock, dairy, poultry, grain farms. Alfalfa, corn, wheat.						
Beacon +Friday.....Republican.....1898	7	24	280	2.00		450
E. C. Krewson, Editor and Publisher.						

Circulation—★June and March A.B.C. Statements; §P.O. Statement; Bold face, sworn; †Publisher's Report; Light face, estimated. +Uses Mats. ◊Nonpareil ems, 12 to inch. ▽Agate lines, 14 to inch. †County Seat. Population—1930 Census.

	Estab	Cols	Width	Depth	Sub	Circ
ELMWOOD (H4), pop. 515; Cass Co. (E). 23 m NE of Lincoln. MP RR. Stock and grain farms. Wheat, corn, alfalfa. Leader-Echo+.....Thursday.....Republican.....1886 7 24 276 2.00 Geo. W. Blessing, Editor and Publisher.						
ELWOOD † (E4), pop. 509; Gosper Co. (S). 85 m W of Hastings. CB&Q RR. Grain, poultry, stock farms. Corn, wheat, oats. Bulletin+.....Thursday.....Independent.....1895 7 24 280 1.50 Claude Smith, Editor and Publisher.						‡775
EMERSON (H2), pop. 891; Dakota Co. (NE). 29 m SW of Sioux City, Iowa. C&NW RR. Diversified farming. Corn, hogs, cattle. Tri-County Press+.....Thursday.....Independent.....1891 6 26 280 2.00 A. C. Lamp, Editor; M. R. Blaker, Publisher.						687
EUSTIS (D4), pop. 497; Frontier Co. (SW). 70 m SW of North Platte. CB&Q RR. Creamery; grain elevators. Silica mine. Dairy, stock, poultry, grain farms. Wheat. News.....Thursday.....Republican.....1904 5 26 252 1.50 Frances Wolford, Editor and Publisher.						760
EWING (F2), pop. 588; Holt Co. (N). 58 m NW of Norfolk. C&NW RR. Creamery. Dairy, stock, poultry, grain farms. Corn, rye. Advocate+.....Thursday.....Independent.....1891 6 26 280 1.50 R. B. Crellin, Editor and Publisher.						‡500
EXETER (G4), pop. 941; Fillmore Co. (SE). 47 m SW of Lincoln. C&NW; CB&Q RRs. Manufactures adjustable indexes. Stock, grain, dairy, poultry farms. Alfalfa. Fillmore County News+.....Thursday.....Independent.....1891 6 26 280 1.50 Richard Ferguson, Editor and Publisher.						500
FAIRBURY † (G4), pop. 6,192; Jefferson Co. (SE). 57 m SW of Lincoln. CRI&P; CB&Q; UP RRs. Trade center. Manufactures pumps and windmills, concrete pipes, butter, clay products, flour mills; nurseries; meat packing plant. Sand and gravel pits. Stock, grain, poultry, dairy farms. Corn, wheat, hogs. Dairy Goat Journal.....Monthly.....Dairy Goats.....1923 3 26 140 .50 C. A. Leach, Editor and Publisher. Journal+.....Thursday.....Independent.....1892 7 26 280 2.00 W. F. Cramb, Editor and Publisher.						‡3,812
News and Gazette+.....Thursday.....Republican.....1870 7 24 280 2.00 Clyde R. Moore, Editor; B. P. Weeks, Publisher.						‡2,718
FAIRFIELD (G4), pop. 757; Clay Co. (S). 25 m SE of Hastings. CB&Q; UP RRs. Stock, grain farms. Wheat, corn, hogs, cattle. Auxiliary+.....Thursday.....Republican.....1909 6 24 276 1.00 L. H. Vaughan, Editor and Publisher.						555
FAIRMONT (G4), pop. 740; Fillmore Co. (SE). 56 m W of Lincoln. CB&Q RR. Grain, dairy, poultry farms. Corn, wheat, alfalfa. Fillmore Chronicle.....Thursday.....Ind. Rep.....1872 6 26 276 2.00 L. W. Frazier, Editor and Publisher.						‡330
FALLS CITY † (J4 ½), pop. 5,787; Richardson Co. (SE). 92 m SE of Lincoln. CB&Q; MP RRs. Flour, feed, butter and stock products manufactured. Railroad shops. Ships dairy and poultry products, cattle, hogs and grain. Seed nurseries. Diversified farming. Corn, wheat, hogs. Journal+.....Evg.ex.Sun.....Non-partisan.....1867 7 26 280 3.50 N. W. Todd, Editor; Journal Publishing Company.						3,062
FARNAM (D4), pop. 394; Dawson Co. (SC). 54 m SE of North Platte. CB&Q RR. Stock, grain farms. Corn, wheat, oats. Echo+.....Thursday.....Independent.....1881 5 26 248 1.00 Farnam Echo, Publisher.						
FORT CALHOUN (H3), pop. 309; Washington Co. (E). On Missouri River, 15 m NW of Omaha. C&NW RR. Bank, Blair. Diversified farming. Corn, wheat, alfalfa. Chronicle.....Thursday.....Republican.....1915 6 26 273 1.00 F. C. Adams, Editor; Chronicle, Publisher.						400
FRANKLIN † (F4 ½), pop. 1,103; Franklin Co. (S). 65 m SW of Hastings. CB&Q RR. Hog serum plant; creamery; feed mill. Stock, grain, dairy, poultry, truck farms. Sentinel+.....Thursday.....Ind. Rep.....1889 6 26 276 1.50 H. D. King, Editor and Publisher.						1,164
FREMONT † (H3), pop. 11,407; Dodge Co. (E). On Platte River, 37 m NW of Omaha. C&NW; CB&Q; UP RRs. Manufactures flour and feed, butter, refrigerators, foundry products, cement and tile products, bottled goods. Nurseries. Trade and sales center. Midland College. Grain, stock, dairy, poultry, fruit farms. Corn, wheat, alfalfa, melons. College Publicity Digest V.....Monthly.....College Pub'y.....1917 2 24 103 x2.00 W. E. Reck, Editor; American College Publicity Assn., Pub., Midland College. Guide+.....Morn.ex.Mon.....Independent.....1933 5 24 224 2.60 Ralph Partridge, Editor; Morning Guide Publishing Company, Inc. Midland V.....Thursday.....Collegiate.....1890 5 26 252 1.00 Journalism Students of Midland College, Editors and Publishers.						‡340
Tribune+.....Evg.ex.Sun.....Independent.....1868 8 24 294 7.80 D. S. Leshar, Editor; Fremont Printing and Publishing Company.						★‡6,381
FRIEND (G4), pop. 1,214; Saline Co. (SE). 40 m SW of Lincoln. CB&Q RR. Flour and feed mills. Stock, grain, dairy, poultry farms. Wheat, corn, oats. Sentinel+.....Thursday.....Independent.....1898 8 24 308 1.00 W. A. Brown, Editor; E. A. Brown & Son, Publishers.						935
Telegraph+.....Friday.....Republican.....1877 7 26 301 1.00 Harry E. Hanes, Editor and Publisher.						

Circulation—★Sept. A.B.C. Statement; ★June and March A.B.C. Statements; ‡P.O. Statement; Bold face, sworn; †Publisher's Report; Light face, estimated. +Uses Mats. ◊Nonpareil ems, 12 to inch. ▽Agate lines, 14 to inch. ‡County Seat. Population—1930 Census. √Issued only during academic year. xSub. included in membership fee.

NEBRASKA

Directory of Newspapers and Periodicals, 1939

	Estab	Cols	Width	Depth	Sub	Circ
FULLERTON † (G3), pop. 1,680; Nance Co. (EC). 60 m NW of Omaha. UP RR. Manufactures butter. Diversified farming. Wheat, corn, alfalfa.						
Nance County Journal.....Thursday.....Independent.....1879	6	26	266	2.00		1,281
W. H. Flourd, Editor and Publisher.						
GANDY (D3), pop. 194; Logan Co. (WC). 35 m NE of North Platte. UP RR. Bank, Stapleton. Grain, stock, dairy, poultry farms.						
Logan County Pioneer+.....Friday.....Independent.....1886	6	26	280	1.50		600
A. T. Evans, Editor; Pioneer Publishing Company.						
GENEVA † (G4), pop. 1,662; Fillmore Co. (SE). 60 m SW of Lincoln. C&NW; CB&Q RRs. Manufactures paint and oil, flour and feed. Stock, dairy, poultry, grain farms. Wheat, corn.						
Nebraska Signal+.....Thursday.....Non-partisan.....1875	8	24	287	2.00		2,189
F. O. Edgecombe, Editor; F. O. and Tyler Edgecombe, Publishers.						
GENOA (G3), pop. 1,089; Nance Co. (EC). 50 m NW of Lincoln. UP RR. Manufactures butter. Diversified farming. Corn, wheat, oats.						
Leader-Times.....Thursday.....Independent.....1879	6	26	273	1.50		
J. E. Tesarek, Editor and Publisher.						
GERING † (A3), pop. 2,531; Scotts Bluff Co. (W). On North Platte River, 160 m NW of North Platte. UP RR. Manufactures beet sugar, cheese, brick and tile. Dairy, stock, poultry, grain farms. Sugar beets, wheat, corn.						
Courier+.....Friday.....Ind. Rep.....1887	7	24	276	2.00		946
A. B. Wood, Editor and Publisher.						
GIBBON (F4), pop. 825; Buffalo Co. (SC). 33 m E of Grand Island. UP RR. Canning factory; flour mills. Ships flour, feeds, potatoes. Farming. Potatoes, hay, wheat.						
Reporter+.....Thursday.....Republican.....1890	6	26	280	1.50		\$600
La V. T. McMullen, Editor; Gibbon Reporter, Publisher.						
GILTNER (F4), pop. ×387; Hamilton Co. (SEC). 20 m SE of Grand Island. CB&Q RR. Bank, Aurora. Grain, stock, poultry, dairy farms. Wheat, oats, corn.						
Gazette+.....Thursday.....Independent.....1902	5	24	224	1.50		
J. C. Bierbower, Editor and Publisher.						
GORDON (B2), pop. 1,958; Sheridan Co. (NW). 150 m NW of North Platte. C&NW RR. Creamery; flour mill. Stock, grain, dairy, poultry farms. Wheat, potatoes.						
Journal+.....Thursday.....Republican.....1891	7	24	280	2.00		1,339
D. P. Griswold, Editor; Gordon Journal Company, Publisher.						
GOTHENBURG (D4), pop. 2,322; Dawson Co. (SC). 35 m SE of North Platte. UP RR. Creamery. Dairy, stock, poultry, grain farms. Corn, wheat.						
Times+.....Thursday.....Independent.....1908	6	26	280	2.00		1,275
R. D. Holmes, Editor; R. D. and D. P. Holmes, Publishers.						
GRAND ISLAND † (F4), pop. 18,041; Hall Co. (C). On Platte River, 100 m W of Lincoln. CB&Q; UP RRs. Railroad division point; wholesale and distributing center; horse and mule market. Manufactures beet sugar, stock foods and remedies, pumps and concrete wells, metal and wire products, beverages. Creamery; poultry processing plant; live stock barns; flour mills. U. S. Monitor Radio Station. Diversified farming. Corn, wheat, sugar beets.						
Herald+.....Tues. & Fri.....Democratic.....1880	5	24	217	1.00		2,695
Byron L. Brown, Editor; U. A. Brown, Publisher.						
Independent+.....Evg.ex.Sun.....Independent.....1869	8	24	294	7.50	★	13,168
A. F. Buechler, Editor; Grand Island Independent Publishing Co.						
Register—See Denver, Colorado.						
GRANT † (C4), pop. 798; Perkins Co. (W). 70 m SW of North Platte. CB&Q RR. Flour mill. Grain, stock, dairy, poultry farms. Wheat, corn, alfalfa.						
Tribune-Sentinel+.....Thursday.....Non-partisan.....1889	6	26	280	2.00		753
W. M. Dobbs, Editor; Tribune-Sentinel Company, Publisher.						
GREELEY † (F3), pop. 857; Greeley Co. (C). 50 m N of Grand Island. Railroad name, Greeley Center. CB&Q RR. Creamery. Agriculture.						
Citizen+.....Thursday.....Independent.....1892	7	24	280	1.50		1,047
M. W. Curran, Editor; E. P. Curran & Son, Publishers.						
GRESHAM (G3 ½), pop. 442; York Co. (SEC). 50 m NW of Lincoln. C&NW RR. Grain, stock, dairy, poultry farms. Corn, wheat, oats.						
Gazette.....Thursday.....Non-partisan.....1887	5	26	252	1.50		\$512
J. A. Ruddock, Editor and Publisher.						
GRETNA (H3), pop. 477; Sarpy Co. (E). 25 m SW of Omaha. CB&Q RR. Bank, Papillion. Manufactures flour, hog remedies. State fish hatchery. Stock, grain, dairy farms. Wheat, corn, oats.						
Breeze.....Friday.....Ind. Dem.....1899	6	26	273	2.00		\$581
J. R. Ziegenbein, Editor and Publisher.						
GUIDE ROCK (F4), pop. 690; Webster Co. (S). On Republican River, 45 m S of Hastings. CB&Q RR. State fish hatchery. Ships live stock and grain. Diversified farming. Wheat, corn, barley.						
Signal+.....Thursday.....Independent.....1883	7	24	273	1.00		650
F. M. Hayes, Editor; T. H. Vaughn, Publisher.						
HAIGLER (C4 ½), pop. 535; Dundy Co. (SW). 100 m SW of North Platte. CB&Q RR. Bank, Benkelman. Stock, poultry, grain farms. Corn, wheat.						
News+.....Friday.....Independent.....1908	6	24	276	1.50		365
L. M. Samples, Editor and Publisher.						
HARDY (G4 ½), pop. 399; Nuckolls Co. (S). 85 m SW of Lincoln. CB&Q RR. Stock, grain, dairy, poultry farms. Wheat, corn, oats.						
Herald.....Thursday.....Independent.....1880	5	26	266	1.00		\$500
E. B. Morris, Editor; Herald Publishing Company.						

Circulation—★Sept. A.B.C. Statement; ★June and March A.B.C. Statements; §P.O. Statement; Bold face, sworn; †Publisher's Report; Light face, estimated. + Uses Mats. ◊ Nonpareil ems. 12 to inch. ▽ Agate lines, 14 to inch. ‡ County Seat. Population—1930 Census; × Dun & Bradstreet estimate.

Directory of Newspapers and Periodicals, 1939

NEBRASKA

	Estab	Cols	Width	Depth	Sub	Circ
HARRISBURG † (A3), pop. ×135; Banner Co. (W). 160 m W of North Platte. Railroad station and bank, Kimball. UP RR. Agriculture. Wheat, corn. Banner County News.....Thursday.....Republican.....1893 6 26 276 1.50 327 C. M. Shafto, Editor and Publisher.						
HARRISON † (A2), pop. 480; Sioux Co. (NW). 198 m NW of North Platte. C&NW RR. Grain, stock, poultry farms. Cattle, sheep, hogs, potatoes. Sun +.....Thursday.....Independent.....1900 6 26 280 2.00 A. M. Brown, Editor and Publisher.						
HARTINGTON † (G2), pop. 1,568; Cedar Co. (NE). 50 m N of Norfolk. C&NW RR. Bank, Martin, S. D. Agriculture. Corn, oats, barley. Cedar County News +.....Wednesday.....Independent.....1898 8 24 315 2.00 2,267 F. O'Furey, Editor and Publisher. Herald +.....Thursday.....Republican.....1883 8 24 308 2.00 ‡2,064 F. D. and C. E. Stone, Editors and Publishers.						
HARVARD (F4), pop. 865; Clay Co. (S). 18 m E of Hastings. C&NW; CB&Q RRs. Grain, stock, dairy, poultry farms. Wheat, corn, alfalfa. Courier +.....Thursday.....Independent.....1885 6 26 280 1.00 775 R. Lisle Hanna, Editor; Harvard Printing Company, Publisher.						
HASTINGS † (F4), pop. 15,490; Adams Co. (SE). 105 m W of Lincoln. C&NW; CB&Q; MP; UP RRs. Wholesale and distributing center. Manufactures butter, cheese, automobile accessories, hardware, brick and tile, wheat, flour and corn products, land rollers, pumps, air conditioners, metal grain bins, brooms, farm tools. Hastings College. Agriculture. Corn, wheat, hogs. Hastings College Bulletin } Monthly.....Alumni.....1899 4 24 150 1,330 (no adv.) } K. A. Browne, Editor; Alumni Assn. of Hastings, College, Publisher. Hastings Collegian ✓.....Tuesday.....Collegiate..... 5 24 227 x1.00 500 Students of Hastings College, Editors and Publishers. Spotlight +.....Morn.ex.Sun. Republican.....1881 5 24 220 2.60 5,130 & Mon. & Mon. Tribune +.....Evg.ex.Sun.....Non-partisan.....1905 8 24 294 7.80 ★★8,775 F. A. Seaton, Editor and Publisher.						
HAYES CENTER † (C4), pop. 229; Hayes Co. (SW). 50 m S of North Platte. Railroad station, Palisade. CB&Q RR. Stock, grain, dairy, poultry farms. Times-Republican +.....Thursday.....Independent.....1885 6 26 276 1.50 737 H. B. McKibbin, Editor and Publisher.						
HAY SPRINGS (B2), pop. 853; Sheridan Co. (NW). 150 m NW of North Platte. C&NW RR. Creamery. Ships hogs. Stock, grain farms. Wheat, potatoes. News +.....Thursday.....Independent.....1885 6 24 238 1.00 813 L. G. Lohmeyer, Editor and Publisher. Free dist. 350						
HEBRON † (G4), pop. 1,804; Thayer Co. (S). 81 m SW of Lincoln. CRI&P; CB&Q RRs. Manufactures dairy products, brooms, music stands. Diversified farming. Wheat, corn, oats. Journal +.....Thursday.....Ind.Rep.....1871 7 24 280 2.00 E. E. Correll, Publisher. Register +.....Thursday.....Democratic.....1823 7 24 276 1.00 1,935 Will Long, Editor and Publisher.						
HEMINGFORD (A2), pop. 1,025; Box Butte Co. (NW). 145 m NW of North Platte. CB&Q RR. Bank, Alliance. Manufactures potato sorters. Stock, grain, poultry farms. Potatoes, corn. Ledger +.....Thursday.....Non-partisan.....1915 6 26 280 1.50 700 A. M. Kuhn, Editor and Publisher.						
HENDERSON (G4), pop. 480; York Co. (SEC). 50 m W of Lincoln. C&NW RR. Bank, York. Hatchery. Stock, grain, poultry farms. Review.....Thursday.....Independent.....1938 6 24 276 1.25 E. C. Smith, Publisher.						
HERMAN (H3), pop. 421; Washington Co. (E). 35 m N of Omaha. C&NW RR. Diversified farming. Corn, wheat, hogs. Record +.....Thursday.....Democratic.....1908 7 24 280 1.00 650 Alfred O. Sick, Editor and Publisher.						
HICKMAN (H4), pop. 302; Lancaster Co. (SE). 17 m SE of Lincoln. CB&Q; MP RRs. Grain, stock, dairy, poultry farms. Corn, wheat, oats. Enterprise.....Friday.....Republican.....1885 6 26 276 1.50 313 Susan Black, Editor and Publisher.						
HILDRETH (E4), pop. 400; Franklin Co. (S). 50 m SW of Hastings. CB&Q RR. Dairy, poultry, grain, stock farms. Wheat, corn, oats. Telescope +.....Thursday.....Independent.....1887 6 26 280 1.50 370 C. E. Lantz, Editor and Publisher.						
HOLBROOK (D4), pop. 488; Furnas Co. (S). 75 m SE of North Platte. CB&Q RR. Stock, grain, dairy, poultry farms. Alfalfa. Observer +.....Wednesday.....Independent.....1900 6 26 276 1.50 George D. Brown, Editor and Publisher.						
HOLDREGE † (E4), pop. 3,263; Phelps Co. (S). 55 m SW of Hastings. CB&Q RR. Creamery; flour mills. Stock, grain, dairy farms. Corn, wheat, alfalfa. Citizen +.....Evg.ex.Sun.....Independent.....1884 7 26 290 3.00 §3,223 Jim Hammond, Editor; Citizen, Publisher. Progress +.....Tues. & Fri.....Independent.....1886 8 24 280 2.00 2,371 E. J. O'Shea, Editor; Progress Printing Company, Publisher.						
HOMER (H2), pop. 452; Dakota Co. (NE). 14 m S of Sioux City, Iowa. CB&Q RR. Stock, grain farms. Corn, wheat, hay. Star +.....Thursday.....Independent.....1909 7 24 280 1.50 Mrs. H. N. Wagner, Editor and Publisher.						

Circulation—★Sept. A.B.C. Statement; ★June and March A.B.C. Statements; §P.O. Statement; Bold face, sworn; †Publisher's Report; Light face, estimated. + Uses Mats. ◇Nonpareil ems. 12 to inch. ▽Agate lines. 14 to inch. ‡County Seat. Population—1930 Census; ×Dun & Bradstreet estimate. ✓Issued only during academic year. xSubscription included in membership fee.

NEBRASKA

Directory of Newspapers and Periodicals, 1939

	Estab	Cols	Width	Depth	Sub	Circ
HOOPER (H3), pop. 985; Dodge Co. (E). 40 m NW of Omaha. C&NW RR. Manufactures cement blocks. Stock, grain, dairy, poultry farms. Hogs, corn. Sentinel+.....Thursday.....Independent.....1885 6 26 276 1.50 H. T. Ring, Editor and Publisher.						
HOWELL (H3), pop. 952; Colfax Co. (E). 80 m NW of Omaha. Railroad name, Howells. C&NW RR. Agriculture. Corn, wheat, oats. Journal.....Friday.....Democratic.....1888 6 26 276 2.00 Mrs. H. E. Phelps and Paul R. Busch, Editors and Publishers.						
HUMBOLDT (J4), pop. 1,435; Richardson Co. (SE). 71 m SE of Lincoln. CB&Q RR. Manufactures flour, hog mineral feeds. Agriculture. Wheat, corn, hay. Standard.....Thursday.....Independent.....1882 7 24 276 1.50 \$1,030 Ben Mitchell, Editor and Publisher.						
HUMPHREY (G3), pop. 854; Platte Co. (E). 25 m S of Norfolk. C&NW; UP RRs. Flour mill. Grain farms. Corn, oats, wheat. Democrat+.....Thursday.....Democratic.....1886 7 24 280 2.00 918 J. A. Zavadi, Editor and Publisher.						
HYANNIS † (C2½), pop. 384; Grant Co. (NW). 80 m NW of North Platte. CB&Q RR. Resort, fishing. Stock, grain, poultry farms. Potatoes. Grant County Tribune+.....Wednesday.....Independent.....1888 6 26 280 2.00 550 L. Ellis, Editor; Grant County Tribune, Publisher.						
IPERIAL † (C4), pop. 946; Chase Co. (SW). 100 m SW of North Platte. CB&Q RR. Grain, stock, poultry farms. Alfalfa, corn, wheat, potatoes. Republican+.....Thursday.....Republican.....1887 7 24 280 2.00 1,006 F. A. Spraktes, Editor; Chase County Publishing Company.						
INDIANOLA (D4), pop. 815; Redwillow Co. (SW). On Republican River, 105 m SW of Hastings. CB&Q RR. Grain, stock, dairy, poultry farms. Reporter+.....Thursday.....Democratic.....1891 5 26 252 1.50 \$400 Thomas McCammon, Editor and Publisher.						
JOHNSON , pop. 288; Nemaha Co. (SE). 60 m SE of Lincoln. CB&Q RR. Farming. News+.....Thursday.....Independent.....1892 5 26 248 1.50 500 Merritt Learned, Editor and Publisher.						
JOHNSTOWN (E2), pop. 229; Brown Co. (N). 200 m NW of Norfolk. C&NW RR. Bank, Ainsworth. Grain, stock, dairy, poultry farms. Hay, corn, wheat. Enterprise.....Thursday.....Independent.....1906 6 26 280 1.50 Leroy Beebout, Editor and Publisher.						
KEARNEY † (E4), pop. 8,575; Buffalo Co. (SC). 43 m W of Grand Island. CB&Q; UP RRs. Shipping and wholesale trade center. Alfalfa meal mills; foundry and machine shops; manufactures creamery products, soft drinks, candy, pumps, radios, cement blocks. State Teachers College. Diversified farming. Corn, alfalfa, potatoes, cattle. AntelopeV.....Friday.....Collegiate.....1917 5 24 196 1.00 Students of Nebraska State Teachers' College, Editors and Publishers. Hub+.....Evg. ex. Sun...Ind. Rep.....1888 8 24 287 7.80 ★★3,325 H. C. Kroger, Editor; H. R. Brown, Publisher. Platte Valley Tribune+.....Friday.....Independent.....1894 7 24 280 1.00 2,180 Mrs. M. C. Beghtol, Editor and Publisher.						
KENESAW (F4), pop. 614; Adams Co. (SE). 16 m W of Hastings. CB&Q RR. Stock, poultry, grain farms. Corn, wheat, barley. Progress+.....Thursday.....Independent.....1891 6 26 276 1.00 \$432 P. E. Douglas, Editor and Publisher.						
KIMBALL + (A3), pop. 1,711; Kimball Co. (W). 65 m E of Cheyenne, Wyo. UP RR. Manufactures cheese and butter. Ships wheat, seed potatoes. Dairy, stock, poultry, grain farms. White potatoes. WesternNebraskaObserver+Thursday.....Independent.....1885 6 26 280 2.00 1,894 V. B. Cargill, Editor and Publisher.						
LAUREL (G2), pop. 864; Cedar Co. (NE). 42 m W of Sioux City, Iowa. C&NW; CB&Q RRs. Ships live stock. Agriculture. Corn, oats, barley. Advocate+.....Wednesday.....Independent.....1893 6 26 276 2.00 1,050 R. R. Allison, Editor and Publisher.						
LAWRENCE (F4), pop. 528; Nuckolls Co. (S). 28 m SE of Hastings. CB&Q; MP RRs. Creamery. Stock, grain, dairy, poultry farms. Wheat, corn, oats. Locomotive.....Thursday.....Independent.....1887 7 26 308 1.25 588 J. V. Wiebeler, Editor and Publisher.						
LEIGH (G3), pop. 692; Colfax Co. (E). 34 m SE of Norfolk. C&NW RR. Stock, grain, poultry farms. Corn, oats, cattle. World.....Friday.....Republican.....1885 6 26 280 2.00 \$879 C. R. Kuhle, Editor and Publisher.						
LEXINGTON † (E4), pop. 2,962; Dawson Co. (SE). 60 m SE of North Platte. UP RR. Flour and feed mills. Grain, stock, dairy, poultry farms. Alfalfa, sugar beets, corn, wheat, oats, barley. Clipper+.....Thursday.....Independent.....1873 6 26 280 2.00 2,750 Lloyd Kain, Editor; Lexington Clipper, Publisher. Dawson County Herald+.....Thursday.....Non-partisan.....1900 6 24 280 2.00 1,628 C. H. Taylor, Editor and Publisher.						
LIBERTY (H4½), pop. 348; Gage Co. (SE). 80 m SW of Omaha. CB&Q RR. Grain, dairy, stock, poultry farms. Corn, wheat, oats. Journal+.....Thursday.....Independent.....1883 6 26 280 1.50 \$650 C. L. Peckham, Editor and Publisher.						

Circulation—★Sept. A.B.C. Statement; ★June and March A.R.C. Statements; \$P.O. Statement; Bold face, sworn; †Publisher's Report; Light face, estimated. +Uses Mats. ◇Nonpareil ems. 12 to inch. ▽Agate lines, 14 to inch. †County Seat. Population—1930 Census. V Issued only during academic year.

	Estab	Cols	Width	Depth	Sub	Circ
<p>LINCOLN† (H4), pop. 75,933; Lancaster Co. (SE). The State Capital. 55 m SW of Omaha. CRI&P; C&NW; CB&Q; MP; UP RRs. Three airports. Trade and grain marketing center. Oil refinery; cold storage plant; flour and feed mill; meat packing plant. Manufactures creamery products, farm machinery, valves and plumbing supplies, pumps, windmills, floor wax, filing equipment and office supplies, metal, stone, concrete products. Eight banks; bank clearings (12-31-37), \$138,799,707; deposits (12-31-37), \$39,988,662. 23,600 electric (AC) meters; 20,647 gas (nat.) meters; 25,686 telephones. University of Nebraska and other colleges and institutions.</p>						
Central Labor Journal.....	Monthly.....	Labor.....	1933	3	30 147 1.50	
<p>A. L. Larkin, Editor and Publisher, Labor Temple.</p>						
Cereal Chemistry.....	Bi-monthly.....	Cereal Chem.....	1924	1	51 105 x6.00	\$1,014
<p>M. J. Blish, Editor; American Assn. of Cereal Chemistry, Publisher, Agricultural Experiment Station.</p>						
Christian Record (no adv.).....	Monthly.....	Blind.....	1900			
<p>Printed in raised type, free to blind readers. D. D. Rees, Editor; Christian Record Benevolent Assn., Pub., 3705 S. 48th St.</p>						
Clock Tower.....	Ftntly (Fri).....	Collegiate.....	1921	6	24 252 .75	2,000
<p>Students Publishing Association of Union College, Editors and Publishers.</p>						
Journal +.....	Morn.ex.Sun. Ind. Rep.....	Evening circ. 6.60	1867	8	24 300 11.40	★★36,408
						★★16,277
<p>F. L. Williams, Editor; J. C. Seacrest, Publisher.</p>						
Journal-Star +.....	Sunday.....		1887	8	24 300 5.20	★★64,459
<p>F. L. Williams, Editor; J. C. Seacrest, Publisher.</p>						
Star +.....	Evg. ex. Sun. Independent.....		1902	8	24 300 6.60	★★27,142
<p>J. E. Lawrence, Editor; F. D. Throop, Publisher.</p>						
Lincoln Farm and Home News +.....	Wednesday.....	Independent.....	1890	8	24 308 1.00	20,484
<p>A. W. Ballenger, Editor; Ballenger Printing Co., Publisher, 6036 Havelock Ave.</p>						
Lumber Merchant.....	Monthly.....	Lumber, Coal, 1933 Bldg. Mat. 2 43 140	1933	3	28 140 x.50	1,200
<p>W. A. Keitges, Ed.; Nebraska Lumber Merchants Assn., Pub., 1026 Terminal Bldg.</p>						
Mississippi Valley Historical Review.....	Quarterly.....	Historical.....	1914	1	54 105 x5.00	
<p>Arthur C. Cole, Editor; Mississippi Valley Historical Assn., Publisher, Station B.</p>						
Nebraska Alumnus v.....	Monthly.....	Coll. Alumni.....	1904	3	28 140 x2.00	\$3,600
<p>R. L. Reeder, Editor; Alumni Assn. of the Univ. of Neb., Pub., Box 22, Sta. A.</p>						
Nebraska Awgwan v.....	Monthly.....	Coll. Humor.....	1890	3	28 140 1.00	\$1,461
<p>Members of Sigma Delta Chi of the University of Nebraska, Editors and Pubs.</p>						
Nebraska Beacon +.....	Thursday.....	Independent.....	1898	7	24 276 2.00	4,000
<p>H. M. Wolfe, Editor and Publisher, 315 S. Eleventh St.</p>						
Nebraska Blue Print v.....	Monthly.....	Engineering.....	1902	2	54 168 1.00	
<p>Nebraska Blue Print, Publisher, Box 1240, Station A.</p>						
Nebraska Digest and Lincoln Herald +.....	Thursday.....	Democratic.....	1887	7	26 280 2.00	\$2,500
<p>F. A. Stech, Editor; Nebraska Digest Pub. Co., 338 S. Tenth St.</p>						
Nebraska Educational Journal v.....	Monthly.....	Educational.....	1922	3	27 142 x	12,000
<p>Nebraska State Teachers' Assn., Publisher, 605 S. 14th St.</p>						
Nebraska Farmer.....	Ftntly (Sat.).....	Farm & Home.....	1859	4	26 182	★122,433
<p>Subscription price \$1.25 for 2 years. T. A. Leadley, Editor; McKelvie Publishing Company, 1400 P St.</p>						
Nebraska History Magazine (no adv.).....	Quarterly.....	Historical.....	1918	1	48 98 x2.00	600
<p>A. E. Sheldon, Editor; Nebraska State Historical Society, Pub., State Capitol.</p>						
Nebraska Legal News.....	Saturday.....	Legal & Bank.....	1889	5	26 224 2.00	
<p>Anna May Pershing, Editor and Publisher.</p>						
Nebraska Legionnaire.....	Monthly.....	Amer. Legion.....	1923	5	24 196 x	22,000
<p>C. L. Wilson, Editor; Nebraska Dept. Amer. Legion, Pub., State Capitol.</p>						
Nebraska Municipal Review.....	Monthly.....	Municip. Gov't.....	1908	2	30 112 1.00	\$2,800
<p>C. E. Beals, Editor and Publisher, 311-312 Richards Block.</p>						
Nebraskan +.....	Morn.ex.Sat. & Mon. Collegiate.....		1897	8	24 308 1.00	2,500
<p>Issued Tues. and Thurs. during summer session. Prints 7 or 8 cols. as needed. Student Publication Board of the University of Nebraska, Publisher.</p>						
Nebraska Retailer.....	Monthly.....	Retailers.....	1906	3	26 140 x	
<p>Federation of Nebraska Retailers, Pub., 1320 N St.</p>						
Nebraska State Medical Journal.....	Monthly.....	Medical.....	1916	2	42 126 x2.50	1,095
<p>H. M. Jahr, Editor; Neb. State Medical Assn., Pub., 416 Federal Securities Bldg. Controlled free dist.</p>						
Petroleum Transporter.....	Monthly.....	Petrol. Transp.....	1927	2	26 93 x1.00	1,270
<p>C. A. Sutherland, Editor; United Transporters of Petroleum Products, Publishers, 1014 Terminal Bldg. Controlled free dist. 5,122</p>						
<p>Register—See Denver, Colorado.</p>						
University Place News +.....	Thursday.....	Independent.....	1894	6	24 280 1.00	400
<p>N. N. Stevenson, Editor and Publisher, 4727 Madison Ave.</p>						
Welt-Post + (German).....	Thursday.....	Independent.....	1912	7	26 294 3.00	
<p>D. Strauss, Editor; Tribune Publishing Company.</p>						
Wesleyan v.....	Wednesday.....	Coll. & Alumni.....	1890	7	26 304 1.50	
<p>Students of Nebraska Wesleyan University, Publishers.</p>						

Circulation—★★Sept. A.B.C. Statement; ★June and March A.B.C. Statements; \$P.O. Statement; Bold face, sworn; †Publisher's Report; Light face, estimated. + Uses Mats. ◇Nonpareil ems. 12 to inch. ▽Kate lines, 14 to inch. †County Seat. Population—1930 Census. vIssued only during academic year. xSub. included in membership fee.

	Estab	Cols	Width	Depth	Sub	Circ	
LINDSAY (G3), pop. 456; Platte Co. (E). 85 m NW of Lincoln. C&NW RR. Bank, Newman Grove. Diversified farming. Corn, hogs, cattle.							
Post +	Thursday	Independent	1895	6	24	280 1.00	512
J. C. Crosland, Editor; Inglewood Publications.							
LITCHFIELD (E3), pop. 404; Sherman Co. (C). 58 m E of Grand Island. CB&Q RR. Bank, Mason City. Ships cattle. Grain, stock, poultry farms. Hay, corn.							
Monitor +	Friday	Independent	1886	6	24	270 1.00	440
C. M. Anderson, Editor and Publisher.							
LODGEPOLE (B3), pop. 436; Cheyenne Co. (W). 105 m W of North Platte. UP RR. Agrifculture. Live stock, wheat, alfalfa, dairying.							
Express +	Thursday	Independent	1885	7	26	304 1.50	381
B. F. Robinson, Editor and Publisher.							
LONG PINE (E2), pop. 937; Brown Co. (N). 153 m NW of Norfolk. C&NW RR. Soda water factory. Summer resort, Bank, Ainsworth. Stock, truck farms. Potatoes.							
Journal +	Thursday	Independent	1882	6	26	273 1.50	490
P. T. Johns, Editor; Journal Printing Company, Publisher.							
LOOMIS (E4), pop. 213; Phelps Co. (S). 75 m SW of Grand Island. CB&Q RR. Ships hogs and cattle. Agriculture, especially grain. Corn, wheat, barley.							
Sentinel +	Thursday	Independent	1910	5	26	252 1.00	285
I. B. Robinson, Editor and Publisher.							
LOUISVILLE (H3 1/2), pop. 969; Cass Co. (E). On Platte River, 30 m S of Omaha. CB&Q; MP RRs. Stone crushing and cement works; pottery factory. Gravel pits. Agriculture, especially grain, hay.							
Courier	Thursday	Republican	1882	6	26	273 2.00	552
D. C. Huffman, Editor and Publisher.							
LOUP CITY † (F3), pop. 1,446; Sherman Co. (C). 51 m NW of Grand Island. CB&Q; UP RRs. Manufactures butter, disc sharpeners. Diversified farming. Corn, wheat.							
Sherman County Times +	Thursday	Non-partisan	1877	7	24	280 1.50	1,475
M. R. Beushausen, Editor and Publisher.							
LYNCH (F1 1/2), pop. 498; Boyd Co. (N). 90 m NW of Norfolk. C&NW RR. Bank, Spencer. Stock, grain farms. Corn.							
Herald-Enterprise +	Thursday	Non-partisan	1902	6	26	280 1.50	†650
Mr. and Mrs. Earle Landholm, Editors and Publishers.							
LYONS (H3), pop. 985; Burt Co. (NE). 65 m NW of Omaha. C&NW; CB&Q RRs. Manufactures butter. Stock, grain, dairy, poultry farms. Corn.							
Mirror-Sun +	Thursday	Independent	1881	7	26	280 2.00	1,240
C. H. Walton, Editor and Publisher.							
McCOOK † (D4), pop. 6,888; Redwillow Co. (SW). Midway between Denver and Omaha, 140 m W of Omaha. CB&Q RR. Railroad shops; packing plant; bottling works; creamery. Stock, grain farms. Corn, wheat, live stock.							
Gazette +	Evg. ex. Sun.	Independent	1924	8	24	280 7.20	\$5,236
H. D. Strunk, Editor and Publisher.							
McCOOL JUNCTION (G4), pop. 356; York Co. (SEC). 55 m W of Lincoln. CB&Q RR. Agriculture, especially grain. Corn, wheat, oats.							
Blue Valley Journal	Thursday	Democratic	1887	5	26	252 1.50	
L. L. Slagel, Editor and Publisher.							
MADISON † (G3), pop. 1,842; Madison Co. (NE). 17 m S of Norfolk. UP RR. Manufactures butter. Grain, dairy, poultry farms. Corn, alfalfa, oats.							
Star-Mail +	Thursday	Independent	1875	7	24	276 2.00	1,990
Charles Millham, Editor; Star-Mail Publishing Company.							
MADRID (C4), pop. 449; Perkins Co. (W). 60 m SW of North Platte. CB&Q RR. Agriculture, especially grain.							
Herald +	Thursday	Independent	1920	6	24	276 1.50	370
A. W. Murray, Editor and Publisher.							
MASON CITY (E3), pop. 447; Custer Co. (C). 69 m NW of Grand Island. CB&Q RR. Railroad name, Mason. Diversified farming. Corn, grain, barley.							
Transcript	Thursday	Democratic	1886	6	26	280 2.00	
M. C. Warrington, Editor and Publisher.							
MAYWOOD (D4), pop. 525; Frontier Co. (SW). 42 m SE of North Platte. CB&Q RR. Grain, poultry, stock farms. Hogs, cattle, horses.							
Eagle-Reporter +	Friday	Independent	1890	7	24	276 2.00	450
E. E. Barton, Editor; Eagle Print Shop, Publisher.							
MEADOW GROVE (G2 1/2), pop. 483; Madison Co. (NE). 15 m W of Norfolk. C&NW RR. Bank, Tilden. Sand and gravel pits. Grain, stock farms. Corn, oats.							
News +	Thursday	Independent	1905	6	26	280 1.50	
J. E. Hauge, Editor and Publisher.							
MERNA (E3), pop. 439; Custer Co. (C). 60 m NE of North Platte. CB&Q RR. Grain, stock, dairy, poultry farms. Corn, wheat, oats.							
Messenger	Thursday	Non-partisan	1905	5	26	217 1.00	
R. M. Myers, Editor and Publisher.							
MERRIMAN (C1 1/2), pop. 362; Cherry Co. (NW). 145 m NW of North Platte. C&NW RR.							
Monitor +	Thursday	Democratic	1929	6	26	266 2.00	†375
G. B. Gross, Editor and Publisher.							
MILFORD (G4), pop. 832; Seward Co. (SE). On Big Blue River, 21 m SW of Lincoln. CB&Q RR. Dairy, poultry, grain farms. Corn, wheat, alfalfa.							
Review +	Thursday	Independent	1884	6	24	266 1.00	†805
John Cochrane, Editor and Publisher.							
MILLIGAN (G4), pop. 412; Fillmore Co. (SE). 65 m W of Lincoln. CB&Q RR. Manufactures flour. Diversified farming. Wheat, corn, oats.							
Review +	Thursday	Non-partisan	1933	6	26	280 1.00	350
R. C. Dvorak, Editor and Publisher.							

Circulation—*June and March A.B.C. Statements; †P.O. Statement; Bold face, sworn; ‡Publisher's Report; Light face, estimated. +Uses Mats. ◊Nonpareil ems, 12 to inch. ∇Agate lines, 14 to inch. †County Seat. Population—1930 Census.

Directory of Newspapers and Periodicals, 1939

NEBRASKA

	Estab	Cols	Width	Depth	Sub	Circ
MINATURE (A3), pop. 1,079; Scotts Bluff Co. (W). 165 m NW of North Platte. CB&Q RR. Beet-sugar factory. Grain, dairy, poultry farms. Sugar beets, alfalfa. Free Press +Thursday.....Independent.....1912 6 26 273 2.00 495 E. M. Parker, Editor and Publisher.						
MINDEN † (F4), pop. 1,716; Kearney Co. (S). 33 m SW of Hastings. Railroad name, South Minden. CB&Q RR. Manufactures butter, tools, neon signs. Stock, grain, dairy, poultry farms. Wheat, corn. Courier +Thursday.....Independent.....1890 8 24 308 2.00 1,751 Al. Mortenson, Editor; Courier Publishing Company.						
MITCHELL (A3), pop. 2,058; Scotts Bluff Co. (W). 185 m NW of North Platte. CB&Q RR. Creamery; beet-sugar factory. Diversified farming. Sugar beets, potatoes. Index +Thursday.....Ind. Dem.....1901 6 26 280 2.00 995 George Lindsay, Editor; Mrs. G. E. Mark, Publisher.						
MONROE (G3), pop. 293; Platte Co. (E). 50 m NE of Grand Island. UP RR. Grain farms. Corn, hogs, wheat. NewsThursday.....Independent.....1894 6 26 280 1.00 Charles Nunnally, Editor and Publisher.						
MORRILL (A2½), pop. 756; Scotts Bluff Co. (W). 195 m NW of North Platte. CB&Q RR. Dairy, stock, grain farms. Sugar beets, potatoes, beans. Mail +Thursday.....Independent.....1907 6 26 280 2.00 J. W. Snyder, Editor and Publisher.						
MULLEN † (C2½), pop. 524; Hooker Co. (W). 75 m N of North Platte. CB&Q RR. Creamery. Grain, stock, dairy, poultry farms. Hooker County Tribune +Thursday.....Independent.....1891 6 26 280 1.50 642 O. B. Winter, Editor and Publisher.						
NEBRASKA CITY † (H4), pop. 7,230; Otoe Co. (SE). On Missouri River, 45 m S of Omaha. CB&Q; MP RRs. Manufactures animal feed and remedies, garments, bricks, concrete pipes, dairy products. Canneries. State Institute for Blind. Dairy, stock, fruit, grain farms. Apples, wheat, corn. News-Press +Morn.ex.Mon.Independent.....1854 8 24 280 7.80 \$4,325 J. H. Sweet, Editor; Press Printing Company, Inc., Publisher. Sunday circ. \$4,325						
NELIGH † (F2), pop. 1,649; Antelope Co. (NEC). 115 m NW of Fremont. C&NW RR. Flour mill; bottling works. Agriculture. Corn, rye, oats. Leader +Thursday.....Republican.....1885 7 26 308 1.50 2,189 C. J. Best, Editor; Best & Pagel, Publishers.						
News +Thursday.....Democratic.....1915 7 24 276 1.50 2,139 E. S. Scofield, Editor; E. S. and Vernon Scofield, Publishers.						
NELSON † (F4), pop. 903; Nuckolls Co. (S). 85 m SW of Lincoln. CRI&P; CB&Q RRs. Agriculture, especially grain. Corn, wheat, oats. Gazette +Thursday.....Republican.....1884 6 26 276 1.50 F. A. Scherzinger, Editor and Publisher.						
Nuckolls County Herald +Friday.....Republican.....1876 6 26 280 1.50 Elsie E. Pfeiffer, Editor and Publisher.						
NEWCASTLE (H2), pop. 446; Dixon Co. (NE). 34 m NW of Sioux City, Iowa, nearest railroad station. CB&Q; CRI&P; C&NW; IC; MP RRs. Stock, poultry, grain farms. Corn, oats, barley. Times +Thursday.....Independent.....1890 6 26 276 1.50 \$597 W. J. Seeley, Editor and Publisher.						
NEWMAN GROVE (G3), pop. 1,146; Madison Co. (NE). 90 m NE of Grand Island. Railroad name, Newman's Grove. C&NW RR. Creamery. Farming. Corn, oats. Reporter +Wednesday.....Republican.....1882 7 24 276 1.50 813 F. H. Price, Editor and Publisher.						
NIORARA (G2), pop. 761; Knox Co. (NE). On Missouri River, at mouth of Niobrara River, 65 m NW of Norfolk. C&NW RR. Ferry crossing. Resort. Dairy, stock, poultry, grain farms. Corn. Tribune +Thursday.....Democratic.....1889 6 26 273 1.00 \$550 Kathryn E. Stinson, Editor and Publisher.						
NORFOLK (G2½), pop. 10,717; Madison Co. (NE). 60 m SW of Sioux City, Iowa. C&NW; UP RRs. Trade center. Manufactures serums, beverages. Creameries; flour and feed mills; stockyards. Dairy, stock, poultry, grain farms. Corn, clover. News +Evg.ex.Sun.Independent.....1887 8 24 280 7.80 ★★6,476 Gene Huse, Editor; Huse Publishing Company.						
NORTH BEND (H3), 1,108; Dodge Co. (E). 55 m NW of Omaha. UP RR. Stock, poultry, grain farms. Wheat, corn. Eagle +Thursday.....Independent.....1897 6 26 276 2.00 750 J. C. Newsom, Editor and Publisher.						
NORTH LOUP (F3), pop. 657; Valley Co. (C). 50 m NW of Grand Island. UP RR. Bank, Ord. Cheese factory. Diversified farming. Corn, barley, oats. LoyalistFriday.....Ind. Rep.....1887 6 24 252 1.50 525 M. R. Cornell, Editor; Mrs. George Mayo, Publisher.						
NORTH PLATTE † (D3), pop. 12,061; Lincoln Co. (SW). On Platte River, 237 m NW of Lincoln. UP RR. Railroad shops; flour mill. Manufactures dairy products, insulating material. Diversified farming. Corn, wheat, alfalfa. Bulletin +Morn.ex.Sun.Independent.....1932 5 24 224 2.60 ★★5,098 & Mon. F. W. Speers, Editor; North Platte Publishing Co., Inc., 104 E. 6th St.						
Lincoln County Tribune +Tues. & Fri.....Independent.....1886 8 24 294 2.00 2,116 Wilson Tout, Editor; Lincoln County Tribune, Publisher, 223 E. Sixth St.						
Telegraph +Evg.ex.Sun.Independent.....1887 8 24 294 6.00 \$5,260 A. P. Kelly, Editor; Kelly & Son, Publishers.						

Circulation—★Sept. A.B.C. Statement; ★June and March A.B.C. Statements; §P.O. Statement; Bold face, sworn; †Publisher's Report; Light face, estimated. + Uses Mats. ◊ Nonpareil ems. 12 to inch. ▽ Agate lines. 14 to inch. ‡ County Seat. Population—1930 Census.

	Estab	Cols	Width	Depth	Sub	Circ
OAKDALE (F2), pop. 663; Antelope Co. (NEC). 25 m W of Norfolk. C&NW RR. Hatchery. Stock, dairy, poultry, grain farms. Sentinel.....Thursday.....Independent.....1886 6 26 276 1.50 Harold A. Allen, Editor and Publisher.						
OAKLAND (H3), pop. 1,433; Burt Co. (NE). 50 m N of Omaha. C&NW; CB&Q RRs. Stock, dairy, poultry, grain farms. Corn, oats, cattle. Independent and Republican+Friday.....Republican.....1880 7 24 280 2.00 Norman Carlton, Editor and Publisher.						1,130
ODELL (H4 1/2), pop. 472; Gage Co. (SE). 55 m S of Lincoln. CB&Q RR. Hatchery. Grain, stock, dairy, poultry farms. Corn, wheat, oats. Oracle.....Thursday.....Non-partisan.....1919 5 26 252 1.50 Doris M. Sand, Editor; Odell Oracle, Publisher.						330
OGALLALA † (C3), pop. 1,631; Keith Co. (W). On South Fork of Platte River, 50 m W of North Platte. UP RR. Manufactures butter, electrical instruments and appliances. Diversified farming. Wheat, corn, alfalfa. Keith County News+.....Thursday.....Independent.....1885 8 24 305 2.00 J. S. Kroh, Editor; Kroh Publishing Company.						1,222
OMAHA † (J3), pop. 214,006; Douglas Co. (E). On Missouri River. C&NW; CB&Q; CRI&P; CGW; CMSP&P; IC; MP; UP; WAB RRs. Two airports. Bridge to Council Bluffs, Iowa. Manufacturing and railroad center; important live stock, dairy product and grain market. Oil refineries; smelters; slaughtering and meat packing plants; flour, cereal mills. Manufactures feed, farm machinery, beer, paint and varnish, paper boxes, electric signs, garden tools, ball bearings. Nine banks; bank clearings (9-31-37), \$1,569,038,641; deposits (3-7-38), \$115,932,-175. 62,913 electric meters; 53,644 gas meters; 65,360 telephones. Creighton University; law, theological and other colleges. Benson Times+.....Friday.....Independent.....1903 8 24 311 2.00 C. O. Anderson, Editor; Norman Printing Co., Publisher, 2406 Ames Ave. Free dist.						6,500
Bulletin.....Monthly.....Medical.....1926 2 30 115 x July and August editions combined. Dr. H. M. Jahr, Editor; Omaha-Douglas County Medical Soc., Pub., 109 N. 18th St.						1,200
Creighton Alumnus√.....Monthly.....Coll. Alumni.....1927 3 26 133 1.00 H. M. Higgins, Editor; Creighton University Alumni Assn., Publisher.						6,137
Creightonian√.....Wednesday.....Collegiate.....1922 8 24 273 x1.50 Creighton Univ. School of Journalism, Editor and Pub., 25th and California Sts. Free dist.						
Danske Pioneer+ (Danish)....Thursday.....Independent.....1872 8 26 315 3.00 N. H. Jorgensen, Editor; S. F. Neble Publishing Co., Neble Bldg.						\$17,288
Gateway√.....Friday.....Collegiate.....1921 6 24 234 1.00 Students of the University of Omaha, Editors and Pubs., University of Omaha.						\$700
Greater Nebraskan and Mid-west Insurance.....Monthly.....Insurance.....1923 3 26 133 x Mark M. Shaw, Editor; Greater Nebraskan Insurance Agents Assn., Publisher, 502 Merchants National Bank Bldg.						\$4,000
Guide+ (Negro).....Saturday.....Independent.....1927 7 24 280 2.00 B. V. Galloway, Editor; Omaha Guide Pub. Co., Inc., 2418-20 Grant St.						5,939
Gwiazda Zachodu (Western Star)+ (Polish).....Wednesday.....Independent.....1905 6 26 280 1.00 Z. A. Klammer, Editor; Roncka Bros., Publishers, 1417 Davenport St.						
Hospodar (Farmer) (Boh.)....Semi-mo.....Agriculture.....1890 3 24 133 2.00 Stanley Serpan, Editor; National Printing Co., Pub., 406 S. Twelfth St.						31,494
Jewish Press+.....Friday.....Non-partisan.....1921 8 24 260 2.50 David Blacker, Editor; Jewish Press Pub. Co., 500 Brandeis Theatre Bldg.						2,600
Journal-Stockman+.....Evg.ex.Sun.....Non-part.&Agr.1888 7 26 304 5.00 Bruce McCulloch, Editor; Journal-Stockman Co., Publisher, South Omaha.						20,005
Landmann (The Farmer)+ (German).....Wednesday.....Independent.....1902 4 26 203 1.50 V. J. Peter, Editor; Tribune Publishing Co., 1307 Howard St.						31,530
Mail Order Trade.....Monthly.....Mail Order.....1930 2 30 98 1.00 G. L. Sroka, Editor; Florence Publishing Company, Florence.						
Mid-West Hotel Reporter with National Hotel and Restaurant Digest.....Weekly.....[Hotel, Club, 1893 3 24 140 3.00 [Rest. & Inst. 2 38 140 Digest issue published on the 15th. News-Feature issue pub. on 1st, 8th and 22nd. I. A. Medlar, Editor; I. A. Medlar Company, Pub., 416 S. Fourteenth St.						
Narodni Pokrok+ (Boh.).....Friday.....Independent.....1920 7 26 280 3.00 Frank J. Riha, Editor; Riha Printing and Pub. Co., 1417 S. Thirteenth St.						\$4,500
Nebraska Truck Owner.....Monthly.....[Com. Truck 1927 3 26 140 x1.00 [Operators Controlled free dist. \$800 C. E. Hall, Editor; Nebraska Commercial Truckers Assn., Inc., Publisher, 506 Merchants National Bank Bldg.						
Nebraska Union Farmer (no adv.).....Semi-mo.....Farm Union.....1914 4 26 189 x L. S. Herron, Editor; Farmers Educational and Co-Operative State Union of Nebraska, Publisher, 39th and Leavenworth Sts.						\$15,000
North Omaha Booster+.....Friday.....Independent.....1914 8 24 311 2.00 W. J. Norman, Editor; Norman Printing Co., Publisher, 2406 Ames Ave. Free dist.						10,575
Omaha Chamber of Commerce Journal.....Monthly.....Cham. of Com.....1917 3 26 135 x Frank Fogarty, Editor; Omaha Chamber of Commerce, Publisher, WOW Bldg.						2,632
Post+.....Friday.....Independent.....1938 5 24 224 1.00 James O'henlin, Jr., Editor; David Blacker, Pub., 484 Saunders Kennedy Bldg.						28,500

Circulation—★June and March A.B.C. Statements; †P.O. Statement; Bold face, sworn; †Publisher's Report; Light face, estimated. +Uses Mats. ◊Nonpareil ems. 12 to inch. √Agate lines. 14 to inch. †County Seat. Population—1930 Census. √Issued only during academic year. xSubscription included in membership fee.

Directory of Newspapers and Periodicals, 1939

NEBRASKA

OMAHA† (Continued)	Estab	Cols	Width	Depth	Sub	Circ
Posten + (Swed. & Eng.).....Thursday.....Republican.....	1886	7	27	322	1.00	12,500
Oscar Anderson, Editor; Omaha-Posten Publishing Co., 306 S. Nineteenth St.						
Public Ledger + (Eng. & Ital.) Friday.....Independent.....	1932	7	24	280	2.00	
James H. McCrea, Editor; Ledger Publishing Company.						
Record +.....Morn.ex.Sun...Legal & Com.....	1886	7	26	308	12.00	1,560
R. A. Talbot, Editor; Record Publishing and Printing Co., 318 S. Nineteenth Ave.						
Shadows √.....Quarterly.....Coll. & Lit.....	1910	2	42	143	2.00	
Students of Creighton University, Eds. and Pubs., 25th and California Sts.						
South Omaha Sun +.....Thursday.....Independent.....	1887	5	24	224	Free	11,000
Frank R. Ackerman, Editor; David Blacker, Publisher, 4504 S. Twenty-fourth St.						
Tidings.....Monthly.....Woodmen'sCirc.	1895	3	27	140	x.50	111,845
Jeanie Willard, Ed.; Supreme Forest Woodmen Circle, Pub., Wood'n Circle Bldg.						
Time-Saver Transportation } Monthly.....{RR. Bus. &	1893	2	24	126	3.50	‡2,100
Guide.....} Hotel Guide						
B. M. Barndollar, Editor and Publisher, 309 S. Thirteenth St.						
Tribune + (German).....{Evg.ex.Sun., Independent.....	1881	7	26	294	7.00	26,265
Sun. Morn. Independent..... Sunday circ.						
Otto Kinder, Editor; Tribune Publishing Company, 1307 Howard St.						
True Voice +.....Friday.....Catholic.....	1903	7	26	266	2.00	
Rev. Patric J. Moron, Editor; True Voice Pub. Co., Inc., 710 World Herald Bldg.						
Unionist +.....Friday.....Labor.....	1925	4	24		1.00	4,576
A. M. Wiggins, Editor; Unionist Press, Publisher, 312 S. Twelfth St.						
United States Live Stock News } Bi-monthly.....Agricultural.....	1934	4	26	186	x	84,057
G. T. Stebbins, Editor; U. S. Live Stock Assn., Pub., 205 Exchange Bldg.						
Woodmen of the World Magazine } Monthly.....Fraternal.....	1891	3	28	143	x.25	378,632
H. L. Rosenblum, Editor; Woodmen of the World Life Insurance Society, Pub., 719 Insurance Bldg.						
World-Herald +.....{Every Morn., Independent.....	1885	8	24	300	8.84	★\$81,471
Evg.ex. Sun. Evening circ. 6.24 ★\$88,391						
Sunday circ. 5.20 ★\$164,296						
H. E. Newbranche, Editor; Henry Doorly, Publisher, 15th and Farnam Sts.						
O'NEILL + (F2), pop. 2,019; Holt Co. (N). 100 m W of Norfolk. C&NW; CB&Q RRs. Manufactures butter. Ships hogs. Farming. Corn, rye, oats.						
Frontier +.....Thursday.....Republican.....	1880	7	24	276	2.00	
D. H. Cronin, Editor and Publisher.						
Holt County Independent +.....Friday.....Democratic.....	1880	7	24	276	2.00	‡990
G. A. and F. A. Miles, Editor; Clara B. Miles, Publisher.						
ORCHARD (F2), pop. 505; Antelope Co. (NEC). 60 m NW of Norfolk. CB&Q RR. Bank, Plainview. Creamery. Farming. Corn, rye, oats, hogs, cattle, sheep.						
News +.....Friday.....Independent.....	1901	6	26	276	1.50	510
O. M. and C. E. Everhart, Editors; Orchard News, Publisher.						
ORD + (F3), pop. 2,226; Valley Co. (C). 75 m NW of Grand Island. CB&Q; UP RRs. Flour mill. Stock, dairy, poultry, grain farms.						
Quiz +.....Wednesday.....Independent.....	1882	7	24	280	2.00	‡2,750
E. C. Leggett, Editor; H. D. Leggett, Publisher.						
ORLEANS (E4), pop. 985; Harlan Co. (S). On Republican River, 90 m SW of Hastings. CB&Q RR. Bank, Alma. Manufactures butter, buttermilk, cheese. Diversified farming. Corn, wheat, alfalfa.						
Chronicle +.....Thursday.....Ind. Dem.....	1884	6	26	280	1.50	
H. H. McCoy, Publisher.						
Enterprise +.....Friday.....Republican.....	1936	6	26	262	1.50	‡750
N. M. Patterson, Editor; Orleans Enterprise, Publisher.						
OSCEOLA + (G3), pop. 1,054; Polk Co. (EC). 75 m NW of Lincoln. UP RR. Stock, grain, dairy, poultry farms. Wheat, corn, oats.						
Polk County Democrat.....Thursday.....Democratic.....	1888	7	24	280	1.50	1,160
E. A. Walrath, Editor and Publisher.						
Record +.....Thursday.....Independent.....	1873	7	24	280	1.50	1,155
Walter J. Herbes, Editor and Publisher.						
OSHKOSH + (B3), pop. 843; Garden Co. (W). 95 m NW of North Platte. UP RR. Stock, grain farms. Wheat, corn, beets.						
Garden County News +.....Thursday.....Independent.....	1909	6	26	276	2.00	
Clark Briggs, Editor; Clark Briggs & Son, Publishers.						
OSMOND (G2), pop. 750; Pierce Co. (NE). 32 m N of Norfolk. CB&Q RR. Bank, Plainview. Grain, stock, dairy, poultry farms. Corn, oats, barley, rye.						
Republican.....Wednesday.....Ind. Dem.....	1891	6	26	280	1.75	880
Eugene M. Liewer, Editor and Publisher.						
OXFORD (E4), pop. 1,155; Furnas Co. (S). 80 m SW of Hastings. CB&Q RR. Diversified farming. Corn, wheat, alfalfa.						
Standard +.....Thursday.....Independent.....	1888	7	24	280	1.50	‡703
E. B. Larmon, Editor and Publisher.						
PAGE (F2), pop. 359; Holt Co. (N). 85 m NW of Norfolk. CB&Q RR. Bank, O'Neill. Stock, grain, dairy, poultry farms. Corn, hogs, cattle.						
Reporter +.....Thursday.....Democratic.....	1904	6	26	276	2.00	
Page Reporter, Publisher.						
PALISADE (C4), pop. 731; Hitchcock Co. (SW). 75 m S of North Platte. CB&Q RR. Stock, grain farms. Corn, wheat, alfalfa.						
Times.....Friday.....Independent.....	1910	5	26	245	1.50	600
Furse Bros., Editors and Publishers.						

Circulation—★Sept. A.B.C. Statement; ★June and March A.B.C. Statements; §P.O. Statement; Bold face. sworn; †Publisher's Report; Light face, estimated. + Uses Mats. ◊ Nonpareil ems. 12 to inch. √ Agate lines, 14 to inch. ‡County Seat. Population—1930 Census. √ Issued only during academic year. xSub. included in membership fee.

NEBRASKA

Directory of Newspapers and Periodicals, 1939

	Established	Cols	Width	Depth	Sua	Cl.
PALMER (F3), pop. 588; Merrick Co. (EC). 112 m NW of Lincoln. CB&Q RR. Manufactures butter. Ships grain, hogs, cattle. Agriculture. Corn, wheat. Journal +Thursday.....1910 6 26 280 1.50 \$513 M. E. Harris, Editor and Publisher.	1910	6	26	280	1.50	\$513
PALMYRA (H4), pop. 344; Otoe Co. (SE). 20 m SE of Lincoln. CB&Q RR. Stock, grain, dairy, poultry farms. Corn, wheat. Items.....Friday.....Non-partisan.....1887 6 26 276 1.50 C. E. Witherow, Editor and Publisher.	1887	6	26	276	1.50	
PAPILLION † (H3½), pop. 718; Sarpy Co. (E). 15 m SW of Omaha. MP; UP RRs. Diversified farming. Grain. Times +Thursday.....Ind. Dem.....1874 7 24 276 2.00 1,100 G. P. Miller, Editor; Papillion Times Printing Company, Publisher.	1874	7	24	276	2.00	1,100
PAWNEE CITY † (H4), pop. 1,573; Pawnee Co. (SE). 84 m S of Lincoln. Railroad name, Pawnee. CRI&P; CB&Q RRs. Quarries; walnut timber. Ships live stock, grain. Diversified farming. Corn, wheat, oats. Pawnee Chief +Wednesday.....Democratic.....1900 6 26 276 2.00 \$1,640 A. E. Ovenden, Editor and Publisher. Pawnee Republican +Thursday.....Ind. Rep.....1868 7 26 301 2.00 1,791 H. D. Flory, Editor and Publisher.	1900	6	26	276	2.00	\$1,640
PAXTON (C3), pop. 507; Keith Co. (W). 33 m W of North Platte. UP RR. Grain, stock, poultry farms. Wheat, corn, sugar beets. Times +Friday.....Independent.....1920 6 26 280 1.50 Kenneth Newcomb, Editor and Publisher.	1920	6	26	280	1.50	
PENDER † (H2), pop. 1,006; Thurston Co. (NE). 40 m SW of Sioux City, Iowa. C&NW RR. Manufactures currying and dipping machines. Agriculture. Times.....Thursday.....Independent.....1886 7 24 280 2.00 1,026 Byron Murray, Editor; Mary E. Murray, Publisher.	1886	7	24	280	2.00	1,026
PERU (J4), pop. 835; Nemaha Co. (SE). 63 m SE of Lincoln. CB&Q RR. Ships apples, grapes, peaches. Nebraska State Teachers' College. Cottonwood timber. Stock, fruit, grain, dairy, poultry farms. Corn, wheat, alfalfa. Pedagogian.....Tuesday.....Collegiate.....1922 5 24 210 1.00 Students of Nebraska State Teachers' College, Publishers. Players Magazine.....Bi-monthly.....Coll. Drama.....1923 3 30 140 2.00 Mrs. Anna B. Joder, Editor; National Collegiate Players, Pub., P. O. Box 266. Pointer +Thursday.....Non-partisan.....1897 6 26 280 1.00 460 S. W. Hacker and M. M. Fowler, Editors and Publishers.	1922	5	24	210	1.00	
PETERSBURG (F3), pop. 585; Boone Co. (EC). 35 m SW of Norfolk. C&NW RR. Stock, poultry, grain farms. Corn, oats, alfalfa. Index +Friday.....Independent.....1890 6 26 280 1.50 550 Flavian Carey, Editor and Publisher	1890	6	26	280	1.50	550
PIERCE † (G2), pop. 1,271; Pierce Co. (NE). 15 m NW of Norfolk. C&NW RR. Manufactures butter. Grain, stock, dairy, poultry, fruit farms. Corn, oats. Pierce County Call +Thursday.....Republican.....1877 6 26 280 2.00 \$1,513 C. B. Brande, Editor and Publisher. Pierce County Leader +Thursday.....Democratic.....1888 6 26 280 1.50 1,475 E. M. and W. Cox, Editors and Publishers.	1877	6	26	280	2.00	\$1,513
PILGER (G2½), pop. 578; Stanton Co. (NE). 22 m E of Norfolk. C&NW RR. Stock, grain, dairy, poultry farms. Corn, wheat, alfalfa. Stanton County News.....Thursday.....Independent.....1900 6 26 276 1.00 389 G. A. Spencer, Editor and Publisher.	1900	6	26	276	1.00	389
PLAINVIEW (G2), pop. 1,216; Pierce Co. (NE). 40 m NW of Norfolk. C&NW; CB&Q RRs. Creamery. Grain, stock, dairy, poultry farms. Corn, oats. News +Wednesday.....Independent.....1892 7 24 304 2.00 \$1,100 T. B. Buerkle, Editor; J. F. Gunthorpe, Publisher.	1892	7	24	304	2.00	\$1,100
PLATTSMOUTH † (J3½), pop. 3,793; Cass Co. (E). On Missouri River, at mouth of Platte River, 18 m S of Omaha. CB&Q; MP RRs. Manufactures butter, canned goods, baskets, brooms. Refrigerator express shops; flour mills. State Masonic Home. Diversified farming. Corn, wheat. Journal +Evg.ex. Sun.....Democratic.....1904 7 26 276 7.00 1,615 Journal +Mon.&Thurs.....Democratic.....1881 7 26 276 2.00 Frank H. Smith, Editor; Mrs. R. A. Bates, Publisher.	1904	7	26	276	7.00	1,615
PLYMOUTH (G4), pop. 418; Jefferson Co. (SE). 52 m SW of Lincoln. CRI&P RR. Diversified farming. Corn, wheat, oats. News +Thursday.....Independent.....1892 5 26 252 1.25 450 L. J. Koepff, Editor; Koepff Printing Co., Publisher.	1892	5	26	252	1.25	450
POLK (G3½), pop. 532; Polk Co. (EC). 35 m E of Grand Island. UP RR. Manufactures flour, cement products. Stock, grain, poultry farms. Wheat, corn. Progress +Thursday.....Non-partisan.....1907 7 24 280 1.50 970 H. W. Herbes, Editor and Publisher.	1907	7	24	280	1.50	970
PONCA † (H2), pop. 920; Dixon Co. (NE). 22 m NW of Sioux City, Iowa, nearest railroad station. C&NW; CB&Q; CRI&P; IC; MP RRs. Stock, grain farms. Corn. Nebraska Journal-Leader.....Thursday.....Independent.....1871 6 26 280 2.00 687 H. L. Peterson, Editor; G. F. Taylor, Publisher.	1871	6	26	280	2.00	687
POTTER (A3), pop. 515; Cheyenne Co. (W). 135 m W of North Platte. UP RR. Flour and feed mills. Stock, grain, dairy, poultry farms. Wheat, corn, potatoes. Review.....Friday.....Non-partisan.....1912 6 26 276 1.50 653 H. Stevens, Editor and Publisher.	1912	6	26	276	1.50	653
PRAGUE (H3), pop. 421; Saunders Co. (E). About 42 m N of Lincoln. CB&Q RR. Stock, poultry, grain farms. Corn, wheat, oats. Herald +Thursday.....Democratic.....1931 6 26 276 1.00 \$323 J. J. Mueck, Editor and Publisher.	1931	6	26	276	1.00	\$323

Circulation—★June and March A.B.C. Statements; §P.O. Statement; Bold face, sworn; †Publisher's Report; Light face, estimated. +Uses Mats. ◇Nonpareil ems. 12 to inch. ▽Agate lines, 14 to inch. †County Seat. Population—1930 Census.

Directory of Newspapers and Periodicals, 1939

NEBRASKA

	Estab	Cols	Width	Depth	Sub	Circ
PRIMROSE (F3), pop. 210; Boone Co. (EC). 90 m NW of Lincoln. UP RR. Stock, grain farms. Corn, wheat, oats. Press +Thursday.....Independent.....1911 7 26 308 1.50 1497 L. H. Whitman, Editor and Publisher.	1911	7	26	308	1.50	1497
RAGAN (E4), pop. 216; Harlan Co. (S). 65 m SW of Hastings. CB&Q RR. Bank, Holredege. Stock, grain, dairy, poultry farms. Wheat, corn, live stock. Journal.....Thursday.....Independent.....1896 5 26 248 1.50 539 Mrs. L. A. Ruff, Editor; W. E. Ruff, Publisher.	1896	5	26	248	1.50	539
RANDOLPH (G2), pop. 1,145; Cedar Co. (NE). 28 m N of Norfolk. C&NW; CB&Q RRs. Stock, dairy, poultry, grain farms. Corn, oats. Times-Enterprise.....Thursday.....Independent.....1888 6 26 276 2.00 1785 H. L. Peck, Editor and Publisher.	1888	6	26	276	2.00	1785
RAVENNA (F3 1/2), pop. 1,559; Buffalo Co. (SC). 38 m NW of Grand Island. CB&Q RR. Creamery; flour and feed mills. Railroad division point. Diversified farming. Wheat, corn, alfalfa. News +Friday.....Independent.....1886 7 24 280 2.00 1,456 L. P. Cass, Editor; Ravenna News, Publisher.	1886	7	24	280	2.00	1,456
RED CLOUD † (F4), pop. 1,519; Webster Co. (S). On Republican River. 60 m S of Grand Island. CB&Q RR. Flour mill; hatchery. Dairy, stock, poultry, grain farms. Commercial and Weekly } Mon.,Wed.,Fri.Independent.....1902 6 26 280 1.50 1,980 Advertiser + } Friday edition 1,980 W. B. Smith, Editor and Publisher.	1902	6	26	280	1.50	1,980
REPUBLICAN CITY (E4), pop. 417; Harlan Co. (S). On Republican River, 80 m SW of Hastings. Railroad name, Republican. CB&Q RR. Ships grain and live stock. Stock, grain, dairy, poultry farms. Corn, wheat, alfalfa. Ranger.....Thursday.....Republican.....1900 5 26 245 1.50 425 J. F. Lantz, Editor and Publisher.	1900	5	26	245	1.50	425
RISING CITY (G3), pop. 472; Butler Co. (E). 60 m NW of Lincoln. UP RR. Stock, grain, poultry farms. Wheat, corn, hay. Independent +Thursday.....Independent.....1879 6 26 280 1.00 375 J. C. Crosland, Editor; Inglewood Publications, Publisher.	1879	6	26	280	1.00	375
RIVERTON (F4), pop. 328; Franklin Co. (S). On Republican River, 50 m SW of Hastings. CB&Q RR. Bank, Red Cloud. Diversified farming. Grain, live stock. Review +Thursday.....Non-political.....1870 6 26 276 1.00 Levi O. Smith, Editor and Publisher.	1870	6	26	276	1.00	
ROSALIE (H2 1/2), pop. 279; Thurston Co. (NE). 35 m S of Sioux City, Iowa. CB&Q RR. Bank, Walthill. Diversified farming. Corn, cattle, hogs. Rip-Saw +Friday.....Independent.....1909 6 26 266 1.00 James Brink, Editor and Publisher.	1909	6	26	266	1.00	
RUSHVILLE † (B2), pop. 1,006; Sheridan Co. (NW). 145 m NW of North Platte. C&NW RR. Flour mill. Stock, poultry, dairy, grain farms. Corn, wheat. Sheridan County Star +Thursday.....Independent.....1885 7 24 280 2.00 12,028 O. H. Barnes, Editor and Publisher.	1885	7	24	280	2.00	12,028
RUSKIN (G4), pop. 239; Nuckolls Co. (S). 100 m SW of Lincoln. CRI&P RR. Bank, Oak. Stock, grain farms. Corn, wheat, oats. News +Thursday.....Non-partisan.....1900 6 28 280 1.25 400 Frances Hausen, Editor and Publisher.	1900	6	28	280	1.25	400
SAINT COLUMBANS , pop. —; Sarpy Co. (E). 15 m S of Omaha. Railroad station, South Omaha. St. Columbans Seminary. Far East.....Monthly.....Cath. Mis'ns.....1917 3 26 140 1.00 35,799 July and August editions combined. Controlled free dist. 1,213 Rev. P. O'Connor, Ed.; St. Columban's Foreign Mission Society, Publisher.	1917	3	26	140	1.00	35,799
SAINT EDWARD (G3), pop. 1,030; Boone Co. (EC). 58 m SW of Norfolk. UP RR. Stock, poultry, grain farms. Corn, alfalfa, wheat. Advance.....Thursday.....Ind. Rep.....1900 5 26 238 1.50 1740 C. E. Dawson, Editor and Publisher.	1900	5	26	238	1.50	1740
SAINT PAUL † (F3), pop. 1,621; Howard Co. (EC). 23 m N of Grand Island. CB&Q; UP RRs. Manufactures butter, flour, cigars. Hatchery. Stock, grain, dairy, poultry farms. Corn, wheat, alfalfa. Howard County Herald +Wednesday.....Non-partisan.....1890 7 24 276 2.00 2,212 M. Lorkosky, Editor and Publisher. Phonograph +Wednesday.....Ind. Dem.....1873 7 24 276 2.00 J. F. Webster, Editor and Publisher.	1890	7	24	276	2.00	2,212
SARGENT (E3), pop. 834; Custer Co. (C). 80 m NE of North Platte. CB&Q RR. Ships cattle, hogs. Farming. Corn, oats, hay. Leader +Thursday.....Independent.....1899 6 26 276 1.00 790 G. E. Livermore, Editor and Publisher.	1899	6	26	276	1.00	790
SCHUYLER † (G3), pop. 2,588; Colfax Co. (E). 50 m N of Lincoln. CB&Q; UP RRs. Manufactures butter, flour; bottling works. Stock, grain, dairy, poultry farms. Corn, wheat. Colfax County Call +Thursday.....Independent.....1932 5 24 252 1.50 D. H. Correll, Editor and Publisher. Sun +Thursday.....Ind. Rep.....1871 8 24 304 2.00 2,330 F. L. Carroll, Editor; Sun Publishing Company, Inc.	1932	5	24	252	1.50	2,330
SCOTIA (F3), pop. 474; Greeley Co. (C). 50 m N of Grand Island. UP RR. Manufactures butter. Stock, grain, dairy, poultry farms. Alfalfa. Register +Thursday.....Republican.....1895 6 26 280 1.50 1511 M. G. Williams, Editor and Publisher.	1895	6	26	280	1.50	1511

Circulation—★June and March A.B.C. Statements; §P.O. Statement; Bold face, sworn; †Publisher's Report; Light face, estimated. +Uses Mats ◇Nonpareil ems. 12 to inch. ▽Agate lines, 14 to inch. †County Seat. Population—1930 Census.

NEBRASKA

Directory of Newspapers and Periodicals, 1939

	Estab	Cols	Width	Depth	Sub	Circ
SCOTTSBLUFF (A3), pop. 8,465; Scotts Bluff Co. (W). 175 m NW of North Platte. CB&Q RR. Trade center. Manufactures cheese, creamery products, flour and feed, insulating material. Tourist resort. Trout fisheries. Stock, grain, dairy, poultry farms. Sugar beets, potatoes.						
Business Farmer.....	Semi-mo.....	Agricultural.....	1925	5	24	224 .50
Phil Sheldon, Editor and Publisher.						
Republican+.....	Thursday.....	Republican.....	1900	6	26	280 1.00
C. T. Westervelt, Editor and Publisher.						
Star-Herald+.....	Morn.ex.Mon.Independent.....		1901	8	24	280 6.00
H. J. Wisner, Editor; Star-Herald Printing Co., Publisher.						★★★7,162
Tribune+.....	Thursday.....	Democratic.....	1930	7	24	273 2.00
Scottsbluff Tribune, Publisher.						★★★7,186
SCRIBNER (H3), pop. 1,066; Dodge Co. (E). 63 m NW of Omaha. C&NW RR. Flour mill; hatchery; rendering plant. Stock, grain farms. Wheat, oats, corn.						
Rustler.....	Thursday.....	Independent.....	1884	6	26	276 2.00
Emil O. Holub, Editor and Publisher.						‡577
SENECA (D2½), pop. 272; Thomas Co. (WC). 55 m N of North Platte. CB&Q RR. Stock, grain farms. Rye, corn, alfalfa.						
News Messenger+.....	Friday.....	Non-partisan.....	1937	5	26	252 1.00
A. H. Greyll, Editor and Publisher.						530
SEWARD † (G4), pop. 2,737; Seward Co. (SE). 25 m NW of Lincoln. C&NW; CB&Q RRs. Manufactures cross-arms, flour and feed, creamery products, bricks, china cement. Hatcheries. Concordia Teachers' College. Agriculture.						
Blue Valley Blade+.....	Thursday.....	Republican.....	1877	7	24	280 1.50
R. A. Summers, Editor; R. A. Summers and L. C. Hersey, Publishers.						2,310
Independent+.....	Thursday.....	Ind. Dem.....	1891	7	24	280 1.50
Wm. H. Smith, Editor and Publisher.						1,925
SHELBY (G3), pop. 630; Polk Co. (EC). 45 m NW of Lincoln. UP RR. Feed mill. Stock, grain, dairy, poultry farms.						
Sun+.....	Thursday.....	Independent.....	1889	7	24	276 1.00
C. E. School, Editor; Sun Printing Co., Publisher.						750
SHELTON (F4), pop. 927; Buffalo Co. (SC). 23 m W of Grand Island. UP RR. Shelton Academy. Ships potatoes, grain, live stock, sugar beets. Diversified farming. Alfalfa, corn, wheat.						
Clipper+.....	Thursday.....	Independent.....	1876	6	26	280 1.50
E. L. Templin, Editor; Shelton Clipper, Publisher.						745
SHUBERT (J4), pop. 387; Richardson Co. (SE). 86 m S of Omaha. CB&Q RR. Fruit, grain farms. Corn, wheat, apples.						
Citizen+.....	Thursday.....	Independent.....	1883	5	24	206 1.50
G. D. Brown, Editor and Publisher.						450
SIDNEY † (B3), pop. 3,306; Cheyenne Co. (W). 120 m W of North Platte. CB&Q; UP RRs. Manufactures farm machinery, dairy products. Stock, grain farms. Wheat, corn, potatoes.						
Telegraph+.....	Friday.....	Independent.....	1873	8	24	287 2.00
For circulation see Telegraph-News.						1,800
Telegraph-News+.....	Tuesday.....	Independent.....	1873	8	24	287 2.00
Circulation includes Telegraph.						
J. H. Lowe, Editor; Telegraph Publishing Company.						
SILVER CREEK (G3), pop. 464; Merrick Co. (EC). 45 m NE of Grand Island. UP RR. Manufactures flour and by-products. Stock, grain farms. Corn, wheat.						
Sand.....	Friday.....	Independent.....	1903	6	26	280 1.50
Dyo F. Davis, Editor and Publisher.						‡560
SNYDER (H3), pop. 458; Dodge Co. (E). 60 m NW of Omaha. C&NW RR. Bank, Scribner. Diversified farming. Corn, wheat, oats.						
Banner+.....	Thursday.....	Non-partisan.....	1906	5	26	245 1.00
M. W. Derr, Editor and Publisher.						484
SOUTH SIOUX CITY (H2), pop. 3,927; Dakota Co. (NE). On Missouri River opposite Sioux City, Iowa. C&NW; CB&Q RRs. Creamery. Dairy, truck, grain farms. Wheat, corn, alfalfa.						
Eagle.....	Thursday.....	Democratic.....	1876	8	24	308 2.00
J. M. Dryden, Editor; Eagle Print Shop, Publisher.						1,400
SPALDING (F3), pop. 839; Greeley Co. (C). 56 m N of Grand Island. UP RR. Flour mill. Ships live stock. Diversified farming. Corn, hay.						
Enterprise+.....	Thursday.....	Independent.....	1901	7	26	276 1.50
G. V. Tyler, Editor and Publisher.						600
SPENCER (F2), pop. 653; Boyd Co. (N). 150 m W of Sioux City, Iowa. C&NW RR. Manufactures soft drinks. Diversified farming. Grain, alfalfa.						
Spencer Advocate and Butte Gazette+.....	Thursday.....	Independent.....	1891	7	26	280 1.50
Whitla & Knapp, Publishers.						
SPRINGFIELD (E1½), pop. 419; Sarpy Co. (E). 25 m SW of Omaha. MP RR. Bank, Papillion. Stock, poultry, fruit, grain farms. Corn, wheat.						
Monitor+.....	Thursday.....	Democratic.....	1882	6	26	280 2.00
Frank E. Stibal, Editor; G. P. Miller, Publisher.						
SPRINGVIEW † (E2), pop. 307; Keyapaha Co. (W). 175 m NW of Sioux City, Iowa. Railroad station, Ainsworth. C&NW RR. Manufactures flour and feeds. Stock, grain, dairy, poultry farms. Alfalfa.						
Herald.....	Thursday.....	Non-partisan.....	1886	6	24	280 2.00
Roy S. Brookman, Editor and Publisher.						690
STAMFORD (E4), pop. 297; Harlan Co. (S). 100 m SW of Hastings. CB&Q RR. Stock, grain farms. Corn, wheat, alfalfa.						
Star+.....	Thursday.....	Republican.....	1914	5	26	245 1.50
R. E. Weare, Editor and Publisher.						253

Circulation—★Sept. A.B.C. Statement; ★June and March A.B.C. Statements; §P.O. Statement; Bold face. sworn; †Publisher's Report; Light face. estimated. + Uses Mats. ◇Nonpareil ems, 12 to inch. ▽Agate lines, 14 to inch. ‡County Seat. Population—1930 Census.

Directory of Newspapers and Periodicals, 1939

NEBRASKA

	Estab	Cols	Width	Depth	Sub	Circ
STANTON † (G2 ½), pop. 1,479; Stanton Co. (NE). 13 m SE of Norfolk. C&NW RR. Manufactures butter. Ships live stock. Diversified farming.						
Register +.....Thursday.....Independent.....1879	7	24	280	2.00		▲1,177
E. E. Pont, Editor; Pont Printing Company, Publisher.						
STAPLETON † (D3), pop. 431; Logan Co. (WC). 30 m NE of North Platte. UP RR. Ships live stock. Diversified farming. Corn, oats, rye.						
Enterprise.....Thursday.....Independent.....1912	6	26	280	1.50		385
Hazel R. Pogson, Editor and Publisher.						
STELLA (J4), pop. 385; Richardson Co. (SE). 95 m SE of Lincoln. MP RR. Stock grain, dairy, poultry farms. Corn, wheat, alfalfa.						
Press +.....Friday.....Independent.....1882	6	26	280	1.50		‡675
Clyde G. Haskins, Editor; Miss Eunice Haskins, Publisher.						
STERLING (H4), pop. 702; Johnson Co. (SE). 42 m NW of Lincoln. CB&Q RR. Bank, Adams. Grain, stock, dairy, poultry farms. Corn, wheat, oats.						
Sun.....Thursday.....Independent.....1885	6	24	280	1.50		410
Henry Pickett, Editor and Publisher.						
STRATTON (C4), pop. 663; Hitchcock Co. (SW). 180 m SW of Hastings. CB&Q RR. Manufactures farm machinery, feed grinders. Dairy, poultry, grain farms. Wheat, corn.						
News.....Thursday.....Independent.....1910	6	26	280	1.50		‡450
A. E. Cates, Editor and Publisher.						
STROMSBURG (G3), pop. 1,320; Polk Co. (EC). 70 m NW of Lincoln. CB&Q; UP RRs. Stock, grain, poultry farms. Corn, wheat, hay.						
Headlight +.....Thursday.....Democratic.....1885	8	24	308	2.00		1,160
Mrs. C. C. Westenius, Editor and Publisher.						
STUART (E2), pop. 763; Holt Co. (N). 130 m N of Grand Island. C&NW RR. Manufactures butter. Ships hay. Stock, grain, dairy, poultry farms.						
Advocate.....Thursday.....Republican.....1906	6	26	280	2.00		435
N. W. Coats, Editor and Publisher.						
SUMNER (E3 ½), pop. 297; Dawson Co. (SC). 85 m W of Grand Island. UP RR. Stock, grain, poultry, dairy farms.						
News +.....Thursday.....Democratic.....1905	6	24	280	1.50		442
L. R. Friday, Editor and Publisher.						
SUPERIOR (F4 ½), pop. 3,044; Nuckolls Co. (S). 90 m SW of Lincoln. AT&SF; C&NW; CB&Q; MP RRs. Manufactures cement products, butter, flour, soda water, serum. Diversified farming. Grain, alfalfa.						
Express +.....Thursday.....Independent.....1900	8	24	315	2.00		2,201
Howard M. Crilly, Editor and Publisher.						
Journal +.....Thursday.....Independent.....1881	7	24	276	1.50		
W. C. Templeton, Editor; Journal Publishing Co.						
SUTHERLAND (C3), pop. 753; Lincoln Co. (SW). 19 m W of North Platte. UP RR. Bank, North Platte. Diversified farming. Corn, hay, beets.						
Courier.....Thursday.....Independent.....1895	6	24	259	1.50		‡480
Will M. Dunn, Editor and Publisher.						
SUTTON (G4), pop. 1,540; Clay Co. (S). 30 m E of Hastings. CB&Q RR. Grain, stock, dairy, poultry farms. Corn, wheat, oats.						
Register +.....Thursday.....Democratic.....1880	8	24	308	1.25		‡625
C. M. Brown, Editor and Publisher.						
SYRACUSE (H4), pop. 947; Otoe Co. (SE). 37 m SE of Lincoln. CB&Q RR. Flour mill. Stock, grain, poultry farms. Corn, wheat, oats.						
Journal-Democrat.....Friday.....Independent.....1878	6	26	280	2.00		1,070
W. K. Keithley, Editor; Keithley & Wilkins, Publishers.						
TABLE ROCK (H4), pop. 673; Pawnee Co. (SE). 78 m SE of Lincoln. CB&Q RR. Ships grain, live stock. Grain, stock, poultry, dairy farms. Corn, wheat.						
Argus.....Thursday.....Republican.....1880	6	26	276	1.50		‡500
Mrs. F. H. Taylor, Editor and Publisher.						
TALMAGE (H4), pop. 474; Otoe Co. (SE). 55 m SE of Lincoln. MP RR. Flour mill. Diversified farming. Wheat, corn, oats.						
Tribune.....Thursday.....Independent.....1882	6	26	276	1.50		425
Ward A. Welch, Editor and Publisher.						
TAYLOR † (E3), pop. 272; Loup Co. (NWC). 100 m W of Grand Island. Railroad station, Sargent. CB&Q RR. Dairy, poultry, grain, stock farms. Alfalfa, corn.						
Clarion.....Thursday.....Independent.....1883	5	26	238	1.00		‡400
Thurman A. Smith, Editor and Publisher.						
TECUMSEH † (H4), pop. 1,829; Johnson Co. (SE). 50 m SE of Lincoln. CB&Q RR. Poultry packing plant. Grain, stock, poultry farms. Corn, wheat, alfalfa.						
Chieftain +.....Thursday.....Ind. Rep.....1867	6	26	280	2.00		2,020
S. W. Thurber, Editor; Brundage & Thurber, Publishers.						
TEKAMAH † (H3), pop. 1,804; Burt Co. (NE). 42 m NW of Omaha. C&NW RR. Creamery. Diversified farming. Corn, wheat, hay.						
Burt County Herald +.....Thursday.....Non-partisan.....1882	7	24	276	2.00		‡1,128
Walt Rogers, Editor and Publisher.						
Burt County Plaindealer +.....Thursday.....Democratic.....1932	6	24	273	1.50		
M. D. Hemphill, Editor; Plaindealer Publishing Company.						
THEDFORD † (D2 ½), pop. 270; Thomas Co. (WC). 50 m N of North Platte. CB&Q RR. Stock, grain farms. Rye, corn, alfalfa.						
Thomas Co. Herald Clipper...Wednesday.....1888	6	26	280	1.50		487
Orien B. Winter, Editor and Publisher.						

Circulation—★June and March A.B.C. Statements; †P.O. Statement; ‡Audit by State Press Association; Bold face, sworn; ‡Publisher's Report; Light face, estimated. +Uses Mats. ◊Nonpareil ems, 12 to incl. ▽Agate lines, 14 to incl. †County Seat. Population—1930 Census.

	Estab	Cols	Width	Depth	Sub	Circ
TILDEN (G2 ½), pop. 1,106; Madison Co. (NE). 23 m W of Norfolk. C&NW RR. Stock, dairy, poultry, grain farms. Corn, wheat.						
Citizen +	Thursday	1892	6	26	276	1.50
S. C. Blackman, Editor; S. C. Blackman & Son, Publishers.						
TOBIAS (G4), pop. 402; Saline Co. (SE). 65 m SW of Lincoln. CB&Q RR. Stock, grain, poultry farms. Wheat, corn, oats.						
Times	Friday	1926	5	26	252	1.00
Robert E. Koepff, Editor and Publisher.						
TRENTON † (C4), pop. 865; Hitchcock Co. (SW). 175 m SW of Hastings. CB&Q RR. Ships live stock, grain. Stock, dairy, poultry, grain farms. Wheat, corn.						
Register +	Friday	1885	6	26	280	1.50
Orva DeWald, Editor; Weiford DeWald, Publisher.						
Republican Leader +	Friday	1889	6	26	273	1.50
C. H. Petrie, Editor and Publisher.						
TRYON † (D3), pop. ×100; McPherson Co. (W). 36 m NW of North Platte. Railroad station, Stapleton. UP RR. Manufactures auto gates. Stock, poultry, grain farms.						
Graphic +	Thursday	1889	6	26	280	1.50
F. S. Snyder, Editor and Publisher.						
UEHLING (H3), pop. 297; Dodge Co. (E). 23 m N of Fremont. CB&Q RR. Bank. Fremont. Ships hogs, cattle. Stock, grain farms. Corn, wheat, alfalfa.						
Messenger	Thursday	1926	5	26	248	1.50
O. R. Ross, Editor and Publisher.						
ULYSSES (G3), pop. 492; Butler Co. (E). 40 m NW of Lincoln. CB&Q RR. Diversified farming. Wheat, corn, oats.						
Dispatch +	Thursday	1880	7	24	280	1.00
R. A. Summers, Editor and Publisher.						
UPLAND (F4), pop. 367; Franklin Co. (S). 45 m SW of Hastings. CB&Q RR. Bank, Campbell. Stock, grain, poultry, dairy farms. Wheat, corn.						
Eagle +	Thursday	1898	6	26	280	1.00
Mrs. J. C. Hendricks, Editor and Publisher.						
UTICA (G4), pop. 566; Seward Co. (SE). 40 m W of Lincoln. CB&Q RR. Agriculture, especially grain. Wheat, corn, oats.						
Sun	Thursday	1887	6	26	276	1.00
F. W. Ramaekers, Editor and Publisher.						
VALENTINE † (D2), pop. 1,672; Cherry Co. (NW). 130 m N of North Platte. C&NW RR. State fish hatchery. Stock, dairy, poultry, grain farms.						
Cherry County News	Thursday	1884	6	26	276	2.00
E. C. Cole, Editor; Cherry County Publishing Company.						
Republican	Friday	1887	6	26	280	2.00
L. M. Bates, Editor and Publisher.						
VALLEY (H3), pop. 1,039; Douglas Co. (E). 20 m W of Omaha. UP RR. Resort, fishing. Stock feed mill. Grain, stock, dairy farms. Corn.						
Enterprise +	Thursday	1887	7	24	273	2.00
George Woodward, Sr., Editor and Publisher.						
VALPARAISO (H3), pop. 523; Saunders Co. (E). 22 m NW of Lincoln. UP RR. Grain, stock farms. Wheat, corn, oats, stock feeds.						
Visitor	Thursday	1873	6	24	276	1.50
Cassius C. Conger, Editor and Publisher.						
VERDIGRE (F2), pop. 618; Knox Co. (NE). 68 m NW of Norfolk. C&NW RR. Bank, Niobrara. Manufactures butter. Dairy, stock, poultry, grain farms.						
Eagle	Thursday	1899	6	26	280	1.50
W. J. Jankiewicz, Editor; Verdigre Eagle, Publisher.						
WAHOO † (H3), pop. 2,689; Saunders Co. (E). 35 m W of Omaha. CB&Q; C&NW; UP RRs. Manufactures culverts, block cement, hog houses. Bottling works. Grain, dairy, poultry farms. Wheat, corn.						
Democrat +	Thursday	1884	8	24	308	2.00
N. J. Ludi, Editor; Ludi Printing Company, Inc., Publisher.						
Wasp +	Thursday	1875	8	24	294	2.00
W. T. Pickett, Editor and Publisher.						
WAKEFIELD (H2), pop. 1,112; Dixon Co. (NE). 40 m SW of Sioux City, Iowa. C&NW RR. Diversified farming. Corn, oats, wheat.						
Republican +	Thursday	1882	6	26	280	1.50
C. L. Wilson, Editor and Publisher.						
WALLACE (C4), pop. 406; Lincoln Co. (SW). 45 m SW of North Platte. CB&Q RR. Grain, stock, dairy farms. Corn, wheat, rye.						
Winner	Thursday	1908	6	26	280	2.00
W. H. Daly, Editor; W. H. and S. A. Daly, Publishers.						
WALTHILL (H2), pop. 1,162; Thurston Co. (NE). 27 m S of Sioux City, Iowa. CB&Q RR. Dairy, stock, grain farms. Corn, alfalfa, oats.						
Citizen +	Thursday	1914	7	26	280	1.50
Robert Hansen, Editor; C. H. Walton and F. S. Macombe, Publishers.						
Times	Thursday	1906	6	26	276	1.00
Gleason A. Dudley, Editor and Publisher.						
WATERLOO (H3), pop. 432; Douglas Co. (E). 18 m W of Omaha. UP RR. Bank, Elkhorn. Ships hybrid corn and vine seed. Diversified farming.						
Douglas County Gazette	Friday	1882	7	26	276	2.00
Frank B. Cox, Editor and Publisher.						
WAUNETA (C4), pop. 793; Chase Co. (SW). 160 m SW of Hastings. CB&Q RR. Diversified farming. Wheat, corn, barley.						
Breeze	Wednesday	1887	6	26	280	1.50
T. Eleanor Frasier, Editor; Frasier Publishing Company.						

Circulation—★June and March A.B.C. Statements; §P.O. Statement; Bold face, sworn; †Publisher's Report; Light face, estimated. + Uses Mats. ⊕ Nonpareil ems, 12 to inch. ∇ Agate lines, 14 to inch. †County Seat. Population—1930 Census; ×Dun & Bradstreet estimate.

Directory of Newspapers and Periodicals, 1939

NEBRASKA

	Estab	Cols	Width	Depth	Sub	Circ
WAUSA (G2), pop. 754; Knox Co. (NE). 35 m N of Norfolk. C&NW RR. Grain, stock, dairy, poultry farms. Corn, oats, barley. Gazette.....Thursday.....Republican.....1898 6 26 276 2.00 \$625 C. A. Anderson, Editor; Anderson Publishing Company.						
WAYNE † (H2), pop. 2,381; Wayne Co. (NE). 34 m NE of Norfolk. C&NW RR. Manufactures butter, soda water. State Teachers' College. Stock, grain, dairy farms. Corn, barley, oats. Goldenrod √.....Ftntly (Mon.).Collegiate.....1914 5 24 252 1.00 800 Students of Wayne State Teachers College, Eds. and Pubs. Controlled free dist. 400 Herald +.....Thursday.....Republican.....1881 8 24 290 2.00 \$2,294 E. W. Huse, Editor and Publisher. News +.....Tuesday.....Democratic.....1886 7 24 280 1.50 \$2,100 Homer Smothers, Editor; H. Smothers and V. C. Burris, Publishers.						
WEeping WATER (H4), pop. 1,029; Cass Co. (E). 35 m E of Lincoln. MP RR. Manufactures crushed and pulverized stone products. Ships limestone. Limestone quarries. Walnut timber. Stock, poultry, grain farms. Corn, wheat. Republican.....Thursday.....Independent.....1881 7 24 276 1.50 1,045 Clair M. Wolfe, Editor and Publisher.						
WESTERN (G4), pop. 511; Saline Co. (SE). 50 m SW of Lincoln. CB&Q RR. Bank, Tobias. Dairy, stock, poultry, grain farms. Corn, wheat, oats. Wave +.....Thursday.....Independent.....1883 5 26 252 1.00 595 Donald McRae, Editor; Western Wave, Publisher.						
WESTPOINT † (H3), pop. 2,225; Cuming Co. (NE). 76 m NW of Omaha. Railroad name, West Point. C&NW RR. Manufactures stock remedies and feeds, butter. Diversified farming. Corn, oats, barley. Cuming County Democrat +.....Thursday.....Democratic.....1876 7 24 280 2.00 1,650 W. H. Harstick, Editor and Publisher. Republican +.....Thursday.....Non-partisan.....1870 8 24 308 2.00 E. M. Von Seggern, Editor and Publisher.						
WILBER † (H4), pop. 1,352; Saline Co. (SE). 35 m SW of Lincoln. CB&Q RR. Flour mill. Stock, poultry, grain, dairy farms. Wheat, corn. Republican +.....Friday.....Independent.....1886 6 26 280 1.50 L. J. Bouchal, Editor and Publisher. Saline County Democrat +.....Thursday.....Independent.....1888 6 26 280 1.50 Sam Broliar, Editor and Publisher.						
WILCOX (E4), pop. 343; Kearney Co. (S). 60 m SW of Hastings. CB&Q RR. Stock, grain farms. Wheat, corn, beef, hogs. Herald +.....Thursday.....Independent.....1926 5 26 252 1.00 \$386 E. E. Wimmer, Editor and Publisher.						
WILSONVILLE (D4), pop. 489; Furnas Co. (S). 85 m SE of North Platte. CB&Q RR. Ships live stock. Stock, grain farms. Corn, wheat, alfalfa. Review.....Thursday.....Independent.....1887 6 26 276 1.50 350 J. W. Paine, Editor and Publisher.						
WINSIDE (G2), pop. 483; Wayne Co. (NE). 22 m NE of Norfolk. C&NW RR. Bank, Wayne. Agriculture, especially grain. Corn, oats, alfalfa. Tribune +.....Thursday.....Independent.....1889 6 26 276 1.50 F. J. Dimmel, Editor and Publisher.						
WISNER (H2½), pop. 1,327; Cuming Co. (NE). 29 m E of Norfolk. C&NW RR. Ships live stock. Stock, grain, dairy, poultry farms. Cattle, corn. News-Chronicle +.....Thursday.....Non-political.....1876 6 26 280 1.50 H. H. Humphreys, Editor; Wisner Printing Company, Publisher.						
WOLBACH (F3), pop. 501; Greeley Co. (C). 40 m N of Grand Island. CB&Q RR. Manufactures butter. Agriculture. Corn, wheat. Messenger +.....Thursday.....Independent.....1903 6 26 276 1.50 854 Ole Nordlund, Editor; Messenger Publishing Company.						
WOOD RIVER (F4), pop. 751; Hall Co. (C). 16 m SW of Grand Island. UP RR. Ships grain, live stock. Diversified farming. Corn, sugar beets. Sunbeam +.....Thursday.....Independent.....1890 6 26 280 1.00 564 Dr. H. A. Howard, Editor and Publisher.						
WYMORE (H4), pop. 2,680; Gage Co. (SE). 50 m S of Lincoln. CB&Q RR. Railroad division point. Flour mill. Ships grain, live stock. Stone quarries. Diversified farming. Wheat, corn, oats. Arbor State +.....Friday.....Republican.....1882 6 26 280 1.50 \$1,698 Higgins & Crane, Editors and Publishers. Wymorean +.....Thursday.....Independent.....1882 6 26 280 1.50 1,100 C. L. Peckham, Editor and Publisher.						
YORK † (G4), pop. 5,712; York Co. (SEC). 50 m W of Lincoln. C&NW; CB&Q RRs. Manufactures concrete products, school supplies. Creameries; foundry; nursery; hatcheries. York College. Agriculture. Corn, wheat, oats. News-Times +.....Evg.ex.Sun.....Non-partisan.....1909 8 24 290 5.00 2,359 Thos. Bourke, Editor; York Blank Book Company, Publisher. New Teller +.....Wednesday.....Independent.....1897 6 26 276 1.50 E. G. Moore, Editor; Moore, Bemis & Bemis, Publishers. Republican +.....Thursday.....Republican.....1876 7 24 304 2.00 J. G. Alden, Editor; Republican Printing Company, Publisher. Sandburr √.....Ftntly (Tues.).Collegiate.....1900 5 24 210 x.40 800 Students of York College, Editors and Publishers.						

Circulation—★June and March A.B.C. Statements; §P.O. Statement; Bold face, sworn; †Publisher's Report; Light face, estimated. + Uses Mats. ◇Nonpareil ems. 12 to inch. ∇Agate lines. 14 to inch. ‡County Seat. Population—1930 Census. √Issued only during acadmic year. xSubscription included in membership fee.

NEVADA

Population 99,000 (U. S. Estimate 1935)

State Capital, CARSON CITY

Nevada is bounded on the north by Oregon and Idaho, east by Utah and Arizona and southwest and west by California. Its extreme length from north to south is 485 miles in the eastern, and 210 miles in the western, boundary; greatest breadth 320 miles, decreasing to 310 miles in the north and to a point in the south. Its land area is 109,821 square miles; rank in area (1930), sixth.

The surface generally is desert land and averages 5,500 feet above the sea. It is traversed by nearly parallel mountain ranges, between which are valleys varying in width from 5 to 20 miles. The highest point is Boundary Peak, in Esmeralda county, about 13,145 feet; the lowest is along the Colorado River in Clark county, 470 feet above sea level. The mountains have produced more than a billion dollars of mineral wealth. The Weather Bureau at Reno gives the temperature (annual monthly mean) as 49.8; highest on record, 102; lowest on record, —19. Total annual precipitation is 7.63 inches. Irrigation has helped the state greatly in productivity.

Boulder Dam, in the Black Canyon of the Colorado River, is the highest dam in the world and was completed March 1, 1936. The purposes of construction were irrigation, flood control, water storage, silt control and power development. It has attracted wide attention and many visitors.

The University of Nevada, established in 1864, is located at Reno.

POPULATION

Rank among the states, forty-ninth. Rural population (1930), 62.2%. Of the 81,425 white persons, 12,275 are foreign born: 1,964 from the British Isles; Italians, 2,563; Germans, 974. Indians number 4,871; Mexicans, 3,090.

AGRICULTURE

Number of farms (1935), 3,696. An increase of 254 since 1930. Average acreage per farm, 979.9. Average value per farm, \$11,518. Value of land and buildings, \$42,568,709. Number of farms: 1,000 acres or over, 497; 260 to 499 acres, 400; 100 to 174 acres, 579; 50 to 99 acres, 514; 20 to 49 acres, 640; owner-operated farms, 2,948. Colored farmers, 416 farms.

Gross receipts from sale of crops (1937), \$1,400,000; live stock and live stock products, \$11,600,000.

Farm animals (on farms, 1937): all cattle and calves, \$12,035,000, rank, forty-third; sheep and lambs, \$5,576,000, rank, nineteenth; horses and colts, \$3,006,000, rank, forty-third.

Dairy products (1936): total milk production, 106,000,000 lbs.; creamery butter, 1,669,000 lbs.

FORESTS

Total commercial forest area (1930), 377,000 acres. Lumber production (including California, 1936): 203 mills producing 1,647,537 M feet b. m.; lath, 26,766,000; shingles, 119,371 squares. Principal woods: ponderosa pine, redwood, sugar pine, Douglas fir, white fir. (For value see lumber and timber products under Manufactures.)

MANUFACTURES

Number of establishments (1935), 85; employing 1,501. Value of products, \$15,931,455, rank, forty-seventh. Leading industries: printing and publishing (newspapers and periodicals), \$618,576; planing-mill products (including general millwork), made in planing mills not connected with saw mills, \$511,884; butter, \$458,712; bread and other bakery products, \$390,958; ice, manufactured, \$186,015; printing and publishing (book, music and job), \$175,979.

MINERALS

Total value (1936), \$32,693,000, rank, twenty-fifth. Principal mineral products: copper, gold, silver, tungsten ore.

MISCELLANEOUS

Number of telephones (1937), 17,900, rank, forty-ninth. Motor vehicles registered (1937), 40,655, rank, forty-ninth. Number of families having radio sets (1937), 28,500, or 95.0%. Number of post offices (1936-37), 151; gross postal receipts, \$589,648.95, rank, forty-ninth. Number of retail stores (1935), 1,709; sales, \$43,932,000.

NEVADA NEWSPAPER AND PERIODICAL STATISTICS

Newspapers		Periodicals	
Period of Issue	Number	Period of Issue	Number
Daily	8	Weekly	1
Evening Dailies	(7)	Monthly	1
Morning Dailies	(1)		
Daily, with Sunday edition.....	(1)	Total Periodicals	2
Semi-weekly	1		
Weekly	20		
Total Newspapers	29		
Total number of publications.....			31
County seats (indicated by †) having publications.....			16
Total number of towns having publications.....			22

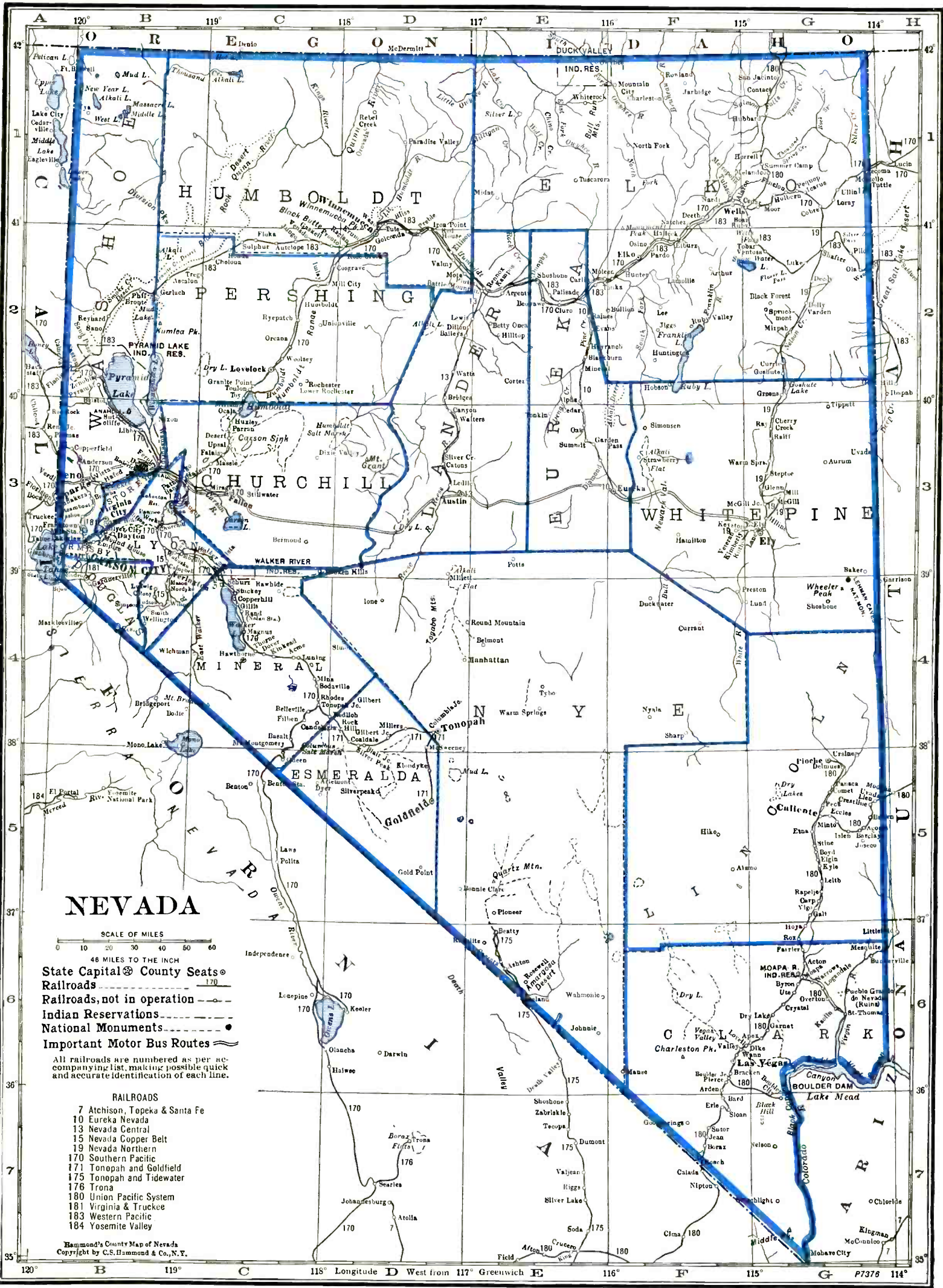

NEVADA

SCALE OF MILES
0 10 20 30 40 50 60
48 MILES TO THE INCH

- State Capital & County Seats
- Railroads
- Railroads, not in operation
- Indian Reservations
- National Monuments
- Important Motor Bus Routes

All railroads are numbered as per accompanying list, making possible quick and accurate identification of each line.

- RAILROADS**
- 7 Atchison, Topeka & Santa Fe
 - 10 Eureka Nevada
 - 13 Nevada Central
 - 15 Nevada Copper Belt
 - 19 Nevada Northern
 - 170 Southern Pacific
 - 171 Tonopah and Goldfield
 - 175 Tonopah and Tidewater
 - 176 Trona
 - 180 Union Pacific System
 - 181 Virginia & Truckee
 - 183 Western Pacific
 - 184 Yosemite Valley

Hammond's County Map of Nevada
Copyright by C.S. Hammond & Co., N.Y.

LIST OF COUNTIES*

Total number of counties 17.

County, Location on Map, and County Seat	Pop.	County, Location on Map, and County Seat	Pop.
Churchill (WC), Fallon.....	5,075	Lyon (W), Yerington.....	3,810
Clark (SE), Las Vegas.....	8,532	Mineral (W), Hawthorne.....	1,863
Douglas (W), Minden.....	1,840	Nye (SC), Tonopah.....	3,989
Elko (NE), Elko.....	9,960	Ormsby (W), Carson City.....	2,221
Esmeralda (SW), Goldfield.....	1,077	Pershing (NW), Lovelock.....	2,652
Eureka (NC), Eureka.....	1,333	—Storey (W), Virginia City.....	667
Humboldt (NW), Winnemucca.....	3,795	Washoe (W), Reno.....	27,158
Lander (NC), Austin.....	1,714	White Pine (E), Ely.....	11,771
Lincoln (SE), Pioche.....	3,601		

*Counties without newspapers are marked —

For circulation figures for daily papers see also Daily Newspaper List in back of Directory. Occasionally it is possible to incorporate a later figure in that list.

	Estab	Cols	Width	Depth	Sub	Circ
AUSTIN † (D3), pop. ×661; Lander Co. (NC). 200 m E of Reno. NC RR. Silver, gold mines. Agriculture. Cattle, sheep, wool. Reese River Reveille and Austin Sun + } Saturday.....Republican.....1863 7 26 308 2.50 William M. Thacher, Editor and Publisher.						
BATTLE MOUNTAIN (E2), pop.×437; Lander Co. (NC). 225 m NE of Reno. NC; SP; WP RRs. Gold, silver, copper, lead mines. Stock farms. Scout + Thursday.....Independent.....1913 8 24 280 3.50 Mrs. M. G. Estes, Editor; R. C. Stitser, Publisher.						1,095
CALIENTE (G5), pop. ×541; Lincoln Co. (SE). 325 m W of Salt Lake City, Utah. UP RR. Bank, Pioche. Railroad shops. Gold, silver, lead, zinc mines. Stock farms. Herald + Thursday.....Democratic.....1928 7 26 280 2.50 Philip J. Dolan, Editor; Caliente Publishing Company, Inc.						793
CARSON CITY † (B3½), pop. 1,596; Ormsby Co. (W). The State Capital, 30 m SE of Reno. Railroad name, Carson. V&T RR. Brewery; slaughter house. Stock, grain, dairy, poultry farms. Appeal + Evg.ex.Sun.....Democratic.....1865 7 24 280 12.00 E. T. Clyde, Editor; Amos Buckner, Publisher.						515
Chronicle + Friday.....Democratic.....1926 7 24 280 2.50 Denver Dickerson, Editor and Publisher.						475
ELKO † (F2), pop. 3,217; Elko Co. (NE). 240 m NE of Reno. SP; WP RRs. Railroad shops. Ships cattle, sheep, wool. Copper, gold, silver mines. Stock farms. Hay, potatoes, grain. Free Press + Evg.ex.Sun.....Independent.....1882 8 24 280 9.00 C. H. Sheerin, Editor; Free Press Publishing Company.						\$1,972
Independent + Friday.....Democratic.....1874 8 24 280 2.00 Warren L. Monroe, Editor and Publisher.						1,090
ELY † (G3), pop. 3,045; White Pine Co. (E). 251 m SW of Salt Lake City, Utah. NN RR. Copper, gold, lead, silver mines. Dairy, stock farms. Sheep. Record + Friday.....Republican.....1906 6 26 280 2.50 C. H. Russell, Editor; Ely Publishing Company, Inc.						\$1,125
Times + Evg.ex.Sun.....Independent.....1920 8 24 280 10.00 V. M. Pittman, Editor and Publisher.						\$1,752
EUREKA † (F3), pop. ×711; Eureka Co. (NC). 247 m E of Reno. EN RR. Gold, silver, lead mines. Stock farms. Sentinel + Saturday.....Independent.....1870 6 24 276 3.00 Ed. A. Skillman, Editor and Publisher.						
FALLON † (C3), pop. 1,758; Churchill Co. (WC). 62 m E of Reno, banking town. SP RR. Manufactures butter, alfalfa meal, dried milk products. Gold, silver mines. Dairy, stock, poultry, grain, truck farms. Eagle + Saturday.....Republican.....1906 7 26 304 2.50 D. E. Williams, Editor and Publisher.						\$876
Standard + Wednesday.....Ind. Dem.....1902 7 26 304 2.50 Claude H. Smith, Editor; Fallon Standard, Inc., Publisher.						969
GARDNERVILLE (B3½), pop. ×655; Douglas Co. (W). 47 m S of Reno. Railroad station and bank, Minden. V&T RR. Grain warehouse. Gold, silver, tungsten, barium mines. Agriculture. Cattle, hay, grain. Nevada Lutheran.....Monthly.....Lutheran.....1917 2 26 140 .50 Rev. Paul H. Felten, Editor; Nevada Lutheran, Publisher.						
Record-Courier + Friday.....Republican.....1880 7 24 294 3.00 Bert N. Selkirk, Editor; Record-Courier Pub. Co., Inc.						
GOLDFIELD † (D5), pop. ×678; Esmeralda Co. (SW). 230 m S of Reno. T&G RR. Bank, Tonopah. Gold mines. Stock, poultry farms. News and Tribune + Friday.....Independent.....1904 7 26 308 2.00 A. R. Hopkins, Editor; Tribune Printing Company, Inc., Publisher.						1,670
HAWTHORNE † (C4), pop. ×676; Mineral Co. (W). 135 m SE of Reno. Railroad station, Thorne. SP RR. Bank, Yerington. U. S. Naval Ammunition Depot. Tourist resort. Gold, silver, tungsten mines. Mineral County Independent-News + Wednesday.....Ind. Rep.....1933 6 26 276 3.00 J. R. McCloskey, Editor; J. W. Connors and J. R. McCloskey, Publishers.						1,142

Circulation—★June and March A.B.C. Statements; \$P.O. Statement; Bold face, sworn; †Publisher's Report; Light face, estimated. +Uses Mats. ◊Nonpareil ems, 12 to inch. ▽Agate lines, 14 to inch. †County Seat. Population—1930 Census; ×Dun & Bradstreet estimate.

NEVADA

Directory of Newspapers and Periodicals, 1939

	Estab	Cols	Width	Depth	Sub	Circ
<p>LAS VEGAS† (F6), pop. 5,165; Clark Co. (SE). 240 m NE of San Bernardino, Calif. UP RR. Creameries; bottling works. Tourist resort. Diversified farming. Cantaloupes, lettuce, tomatoes.</p>						
Age +	Friday	Republican	1905 4 24 161 2.50 1,200
<p>Charles P. Squires, Editor and Publisher.</p>						
Review-Journal +	Evg.ex.Sun	Ind. Dem	1908 8 24 280 9.00 \$5,075
<p>F. F. Garside, Publisher.</p>						
<p>LOVELOCK† (C2), pop. 1,263; Pershing Co. (NW). 80 m NE of Reno. SP RR. Fertilizer factory; elevator. Diatomaceous earth, quicksilver, tungsten, gold, copper mines. Stock, dairy, poultry, grain farms. Alfalfa, hay.</p>						
Review-Miner +	Friday	Independent	1908 8 24 304 2.50 1,045
<p>Paul K. Gardner, Editor and Publisher.</p>						
<p>MINDEN† (B3 ½), pop. 440; Douglas Co. (W). 40 m S of Reno. UP RR.</p>						
Times	Friday	6 26 256 3.00
<p>V. E. Haines, Editor and Publisher.</p>						
<p>MOUNTAIN CITY (F1), pop. ×125; Elko Co. (NE). 155 m S of Boise. SP; WP RRs. Bank, Elko. Copper, silver and gold mines. Agriculture. Hay, wheat, oats.</p>						
Mail +	Thursday	Independent	1938 5 24 189 3.00 270
<p>Clayton F. Darrah, Editor; Clayton F. Darrah and Clifford F. Darrah, Publishers.</p>						
<p>PIOCHE† (G4 ½), pop. ×595; Lincoln Co. (SE). 123 m NE of Las Vegas. UP RR. Zinc, lead, silver, gold mines. Stock, truck farms.</p>						
Record	Thursday	Independent	1870 7 24 280 2.50 \$800
<p>E. L. Nores, Editor; The Pioche Record Publishing Company, Inc.</p>						
<p>RENO† (B3), pop. 18,529; Washoe Co. (W). 142 m E of Sacramento, Calif. SP; V&T; WP RRs. Manufactures brick, tile, flour, cereals, beer, sheet metal, lumber, dairy products, soft drinks. Meat packing plants; oil refinery; nurseries. Ships wool, potatoes, live stock. University of Nevada. Tourist resort. Pine, spruce, fir timber. Gold, silver, copper, lead mines. Agriculture. Alfalfa, potatoes, grain.</p>						
Bollettino del Nevada (Nevada Bulletin) (Ital.)	Friday	Independent	1915 7 26 280 1.50 550
<p>John Granata, Editor and Publisher.</p>						
Gazette +	Evg.ex.Sun	Republican	1876 8 24 290 9.00 ★★11,281
<p>Graham Sanford, Editor; Graham and Leigh Sanford, Publishers.</p>						
Nevada State Journal +	Every Morn	Lib. Dem	1870 8 24 280 9.00 ★★6,480
<p>Jack Rutledge, Editor; Nevada State Journal, Publisher. Sunday circ. ★★6,907</p>						
<p>Register—See Denver, Colorado.</p>						
U. of N. Sagebrush	Friday	Collegiate	1893 7 26 290 1.50
<p>Students of University of Nevada, Editors and Publishers.</p>						
<p>SPARKS (B3), pop. 4,508; Washoe Co. (W). 2 m E of Reno, banking town. SP RR. Railroad shops, round house. Gold, silver mines. Farming. Hay, potatoes, onions.</p>						
Tribune +	Tues. & Fri	Democratic	1909 6 26 280 3.60 732
<p>E. C. Mulcahy, Editor; Tribune Publishing Company.</p>						
<p>TONOPAH† (D4), pop. ×2,115; Nye Co. (SC). 243 m SE of Reno. T&G RR. Bottling works. Gold, silver mines. Agriculture. Live stock, hay, grain.</p>						
Times-Bonanza +	Evg.ex.Sun	Ind. Dem	1915 7 24 280 12.00 \$1,639
<p>R. R. Germain, Editor; F. F. Garside, Publisher.</p>						
<p>WELLS (F1), pop. 655; Elko Co. (NE). 120 m S of Twin Falls, Idaho. SP; UP; WP RRs. Bank, Elko. Limestone quarry. Stock, grain farms. Hay.</p>						
Progress +	Friday	Independent	1897 7 24 276 2.50 583
<p>E. M. Shirton, Editor and Publisher.</p>						
<p>WINNEMUCCA† (D1 ½), pop. 1,989; Humboldt Co. (NW). 176 m NE of Reno. SP; WP RRs. Bottling works; smelter. Ships cattle, sheep. Gold, silver, copper, tungsten mines. Stock, dairy farms. Alfalfa, wild hay.</p>						
Humboldt Star and Silver State +	Evg.ex.Sat. & Sun	Independent	1878 8 24 280 9.00 \$3,896
<p>R. C. Stitser, Editor and Publisher.</p>						
<p>YERINGTON† (B3 ½), pop. 1,005; Lyon Co. (W). 90 m S of Reno. NCB RR. Ships beef, hay. Gold, copper, silver mines. Stock, dairy farms.</p>						
Mason Valley News and Times	Friday	Independent	1880 6 26 280 3.00 550
<p>Walter J. Cox, Editor and Publisher.</p>						

Circulation—★Sept. A.B.C. Statement; ★June and March A.B.C. Statements; §P.O. Statement; Bold face, sworn; †Publisher's Report; Light face, estimated. + Uses Mats. ◊ Nonpareil ems. 12 to inch. ∇ Agate lines. 14 to inch. ‡County Seat. Population—1930 Census; ×Dun & Bradstreet estimate. √ Issued only during academic year.

NEW HAMPSHIRE

SCALE OF MILES

State Capitals County Seats
Railroads
Railroads not in operation
All railroads are numbered as per accompanying list, making possible quick and accurate identification of each line.

RAILROADS

- 2 Barre & Chelsea
- 20 Boston & Maine
- 21 Bridgton & Harrison
- 30 Canadian National
- 31 Canadian Pacific
- 34 Central Vermont
- 84 Grand Trunk Railway System
- 85 Hardwick & Woodbury
- 86 Hoosac Tunnel & Wilmington
- 89 Maine Central
- 90 Montpelier & Wells River
- 91 Mount Washington
- 141 Quebec Central
- 162 Rutland
- 163 St. Johnsbury & Lake Champlain
- 163a Springfield Terminal
- 164 Suncook Valley
- 164a West River
- 165 White River

Hammond's County Map of New Hampshire
Copyright by C.S. Hammond & Co., N.Y.

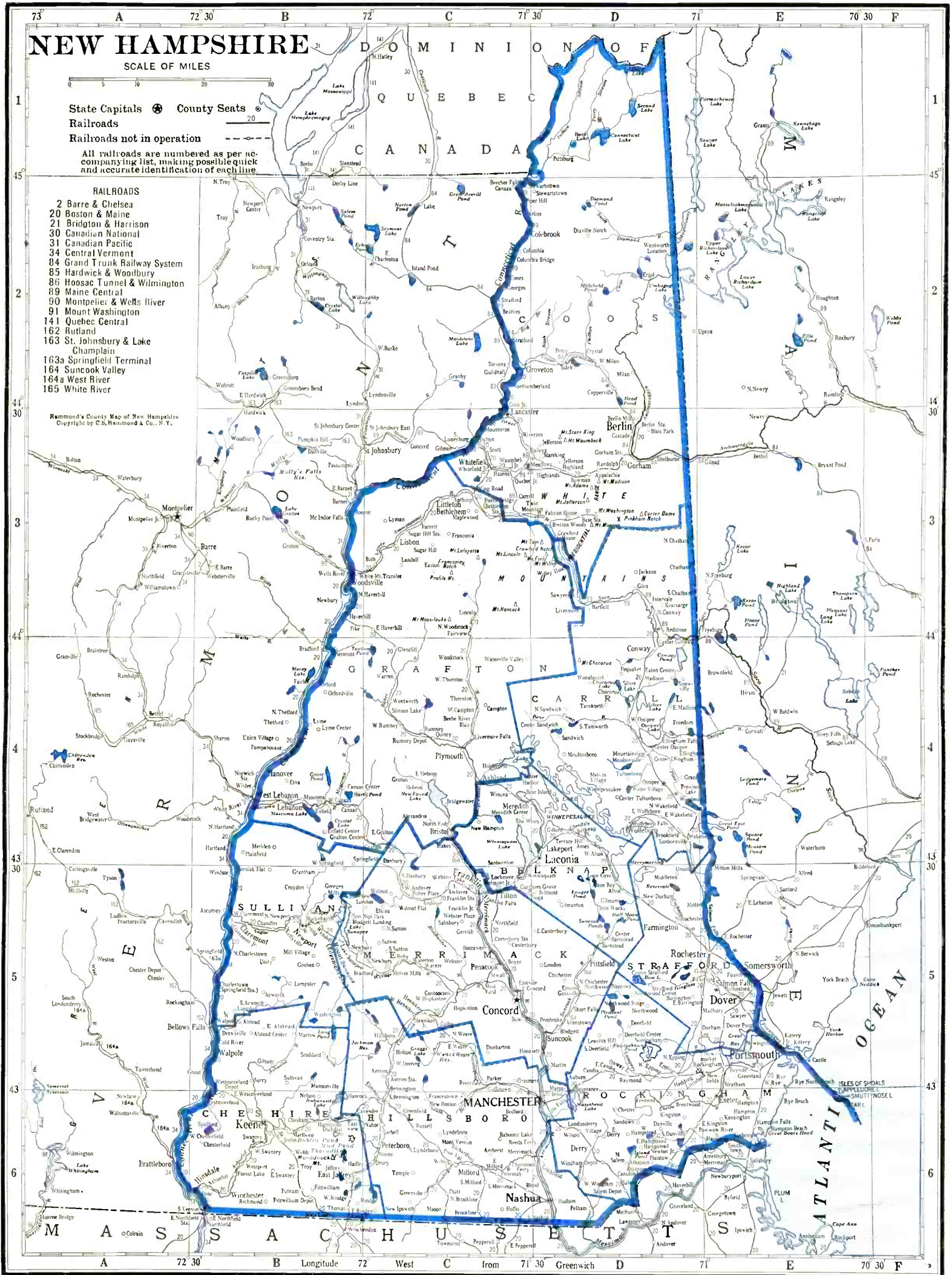

NEW HAMPSHIRE

Population 502,000 (U. S. Estimated 1935)

State Capital, CONCORD

New Hampshire is bounded on the north by Quebec, Canada, east by Maine and the Atlantic Ocean, south by Massachusetts and west by Vermont. Its length is 180 miles from north to south; its average breadth, 50 miles; land area, 9,031 square miles; rank in area (1930), forty-third.

Most of the state, except the southeastern part, has a rough and hilly surface. The White Mountains, in the north, reach altitudes of more than 6,000 feet. The state is generally well wooded, and toward the sea becomes more level. This latter section is agricultural and industrial, river water power being utilized. The valley of the Connecticut is famed for the beauty of its farms and villages. The Weather Bureau at Concord gives the temperature (annual monthly mean) as 45.4; highest on record, 102; lowest on record, —23. Total annual precipitation is 37.51 inches. The state has an almost ideal summer climate, especially in the central and eastern portion and the scenery throughout is noted for its beauty, that in the White Mountain district being unsurpassed in all the eastern states. Large numbers of tourists are attracted yearly, and visitors from many parts of the county spend the summer months here.

The most outstanding of the state's educational institutions are Dartmouth College, at Hanover, and the University of New Hampshire, at Durham.

POPULATION

Rank among the states, forty-second. Urban population (1930), 58.7%. Of the 464,350 white persons, 82,660 are foreign born: 11,539 from the British Isles; French Canadians, 37,682; Canadians, 13,277.

AGRICULTURE

Number of farms (1935), 17,695. An increase of 2,789 since 1930. Average acreage per farm, 119.6. Average value per farm, \$3,783. Value of land and buildings, \$66,936,940. Number of farms: 175 to 259 acres, 1,879; 100 to 174 acres, 3,930; 50 to 99 acres, 4,179; 20 to 49 acres, 3,070; owner-operated farms, 16,200. Colored farmers, 6 farms.

Gross receipts from sale of crops (1937), \$5,050,000; live stock and live stock products, \$14,850,000.

Cash income from chief crops (1937): potatoes, \$1,150,000, rank, twenty-seventh. Apples are another important crop.

Farm animals (on farms, 1937): all cattle and calves, \$6,675,000, rank, forty-sixth; horses and colts, \$2,224,000, rank, forty-fifth.

Poultry and eggs (1937): chickens, \$2,036,000, rank, twenty-eighth; eggs, \$3,305,000, rank, thirtieth.

Dairy products (1936): condensed and evaporated and dried milk, 3,400,000 lbs.; milk (1937), \$7,254,000.

FORESTS

Total commercial forest area (1930), 4,436,000 acres. Lumber production (1936): 211 mills producing 161,224 M feet b. m.; shingles, 578 squares. Principal woods: white pine, spruce, birch, hemlock. (For value see lumber and timber products under Manufactures.)

MANUFACTURES

Number of establishments (1935), 788; employing 54,212. Value of products, \$209,384,111, rank, thirty-third. Leading industries: boots and shoes, other than rubber, \$49,679,892; wool and hair manufactures, \$26,433,570; cotton manufactures, \$23,125,522; paper, \$14,124,221; boot and shoe cut stock and findings, \$11,806,384; machinery (not elsewhere classified), \$4,256,066; bread and other bakery products, \$4,060,125; lumber and timber products (not elsewhere classified), \$3,808,782; knit goods, \$2,816,184; boxes, wooden, except cigar boxes, \$2,350,324; printing and publishing (book, music and job), \$2,176,994; woods, turned and shaped, and other wooden goods (not elsewhere classified), \$2,040,688; printing and publishing (newspapers and periodicals), \$1,884,374; furniture, including store and office fixtures, \$1,574,094; gas, manufactured, illuminating and heating, \$1,565,390; planing-mill products (including general millwork), made in planing mills not connected with saw mills, \$1,464,312; feeds, prepared (for animals and fowls), \$1,177,096.

MINERALS

Total value (1936), \$1,182,000, rank, forty-seventh. Principal mineral products: stone, clay products, sand and gravel, feldspar.

MISCELLANEOUS

Number of telephones (1937), 84,700, rank, thirty-seventh. Motor vehicles registered (1937), 125,939, rank, forty-fourth. Number of families having radio sets (1937), 124,400, or 91.5%. Number of post offices (1936-37), 360; gross postal receipts, \$2,479,381.48, rank, fortieth. Number of retail stores (1935), 7,225; sales, \$152,583,000.

NEW HAMPSHIRE NEWSPAPER AND PERIODICAL STATISTICS

Newspapers		Periodicals	
Period of Issue	Number	Period of Issue	Number
Daily	10	Daily	1
Evening Dailies	(9)	Semi-weekly	2
Morning Dailies	(1)	Weekly	1
Daily, Foreign	(1)	Semi-monthly	2
Tri-weekly	2	Monthly	9
Semi-weekly	1	Three times during college yr. .	1
Weekly	56		
		Total Periodicals	16
Total Newspapers	69		
Total number of publications.....			85
County seats (indicated by †) having publications.....			10
Total number of towns having publications.....			52

LIST OF COUNTIES

Total number of counties 10.

County, Location on Map, County Seat	Pop.	County, Location on Map, County Seat	Pop.
Belknap (C), Laconia.....	22,623	Hillsboro (S), Manchester and Nashua..	140,165
Carroll (EC), Ossipee.....	14,277	Merrimack (SC), Concord.....	56,152
Cheshire (SW), Keene.....	33,685	Rockingham (SE), Exeter.....	53,750
Coos (N), Lancaster.....	38,959	Strafford (SE), Dover.....	38,580
Grafton (WC), Woodsville.....	42,816	Sullivan (SW), Newport.....	24,286

For circulation figures for daily papers see also Daily Newspaper List in back of Directory. Occasionally it is possible to incorporate a later figure in that list.

	Establish	Cols	Width	Depth	Sub	Circ
ANTRIM (C5 1/2), pop. *1,254; Hillsboro Co. (S). 30 m S of Concord. B&M RR. Bank, Hillsboro. Manufactures cutlery, cribs, bassinets, mill supplies. Lake resort. Dairy, poultry, fruit farms. Reporter + Wednesday.....Ind. Rep.....1883 6 26 280 2.00 Elor V. Dahl, Editor; Mrs. H. W. Eldredge, Publisher.						
ASHLAND (C4), pop. *1,375; Grafton Co. (WC). 44 m N of Concord. B&M RR. Manufactures paper products, woollens, lumber. Pine, oak timber. Agriculture. Hay, apples, potatoes, dairying, poultry. Citizen—See Record, Plymouth.						
BERLIN (D2 1/2), pop. 20,018; Coos Co. (N). On Androscoggin River, 78 m W of Lewiston, Me. B&M; GT RRs. Foundries; paper, pulp products, soft drinks manufactured. Logging. Maple, birch timber. Agriculture. Reporter + Thursday.....Independent.....1890 7 26 280 2.00 John H. and Thomas F. Houlihan, Editors; Berlin Pub. Co., Inc.						3,495
BETHLEHEM (C3), pop. *872; Grafton Co. (WC). 40 m SW of Berlin. Bank and railroad station, Littleton. B&M RR. Summer resort. Dairy farms. White Mountain Outlook.....Weekly.....Sum.Res.News..1925 3 30 142 1.00 Issued only during the summer season from July to September. Free dist. 400 H. N. Weston, Editor; S. R. Jellison, Publisher. 1,200						
BRISTOL (C4 1/2), pop. *1,610; Grafton Co. (WC). On Newfound Lake, 30 m N of Concord. Railroad station, Franklin. B&M RR. Manufactures woollen flannels, crutches, wood products. Resort. Mica mines; timber. Diversified farming. Milk, sweet corn, potatoes. Enterprise + Thursday.....Independent.....1878 6 26 280 1.75 Mary D. Musgrove, Editor; Musgrove Printing House, Publisher. 816 New Hampshire Clubwoman.....Monthly.....Wom.Club.....1923 3 26 140 .50 Not issued during July, August and September. 1,104 Mrs. C. H. McDuffee, Editor; New Hampshire Fed. of Women's Clubs, Pub.						
BROOKLINE (C6), pop. *511; Hillsboro Co. (S). 10 m SW of Nashua, banking town. B&M RR. Lumber mill. Granite quarries; pine timber. Agriculture. Beacon—See Turner's Public Spirit, Ayer, Mass.						
CANAAN (B4), pop. *1,301; Grafton Co. (WC). 48 m N of Concord. B&M RR. Bank, Lebanon. Summer resort. Timber. Dairy farms. Reporter.....Friday.....Republican.....1867 7 26 308 1.50 Edward A. Barney, Editor and Publisher.						
CENTER OSSIPEE (D4), pop. *285; Carroll Co. (E). 50 m NW of Portsmouth. Railroad name, Mountain View. B&M RR. Bank, Rochester. Dowels manufactured. Agriculture. Carroll Co. Independent + Friday.....Ind. Rep.....1885 7 26 280 2.00 P. M. Mellow, Editor and Publisher.						
CLAREMONT (B5), pop. *12,377; Sullivan Co. (SW). 53 m NW of Concord. B&M RR. Manufactures mining machinery, shoes, paper, woollens, soft drinks. Nurseries. Summer resort. Pine timber. Dairy farms. Advocate + Thursday.....Non-partisan.....1847 7 24 280 1.50 James Williams, Jr., Editor; Advocate Press, Inc., Publisher. 1,360 Eagle + Evg.ex.Sun.....Independent.....1914 8 24 294 6.00 National Eagle + Thursday.....Ind. Rep.....1834 8 24 294 1.50 W. E. Langdon, Editor; Eagle Press, Inc., Publisher. \$2,862						
COLEBROOK (C2), pop. *1,937; Coos Co. (N). On Connecticut River, 60 m N of Berlin. MC RR. Summer resort. Timber. Dairy, poultry farms. News and Sentinel + Thursday.....Republican.....1870 6 26 280 1.50 Harry C. Hikel, Editor; Sentinel Publishing Company. 1,840						
CONCORD (C5), pop. 25,228; Merrimack Co. (SC). The State Capital. On the Merrimack River, 18 m N of Manchester. B&M; SV RRs. Airport. Railroad shops. Manufactures belting, brass, granite, wooden, leather, foundry products, dynamos, transformers, machinery, silverware, clothing, bricks, insulated wire, yarns, confectionery, wagon wheels. Seven banks; bank clearings (12-31-36), \$102,-029,658; deposits (4-1-37), \$45,375,982. 8,762 electric (AC) meters; 4,200 gas (artif.) meters; 6,647 telephones. Granite quarried and exported. St. Paul's School (boys). Monitor and New Hampshire Patriot + Evg.ex.Sun.....Independent.....1809 8 25 297 6.00 James M. Langley, Editor; Monitor-Patriot Co., Publisher, 3 N. State St. ★★6,233 New Hampshire Issue.....Monthly.....Temperance.....1900 2 27 101 .25 Not issued in August. 3,200 Ernest L. Converse, Editor; N. H. Christian Civic League, Pub., 18 N. Main St.						

Circulation—★Sept. A.B.C. Statement; ★June and March A.B.C. Statements; \$P.O. Statement; Bold face, sworn; †Publisher's Report; Light face, estimated. + Uses Mats. ⊕ Nonpareil ems. 12 to inch. ∇ Agate lines. 14 to inch. †County Seat. Population—1930 Census; × Dun & Bradstreet estimate; *includes population of entire township.

Directory of Newspapers and Periodicals, 1939

NEW HAMPSHIRE

	Estab	Cols	Width	Depth	Sub	Circ	
<p>DERRY (D6), pop. *5,131; Rockingham Co. (SE). 10 m SE of Manchester. B&M RR. Manufactures shoes, wooden tags, novelties. Greenhouses. Summer resort. Pinkerton Academy.</p>							
Enterprise +	Mon., Wed., Fri.	Non-partisan	1904	4	26	196 6.00	400
News +	Friday	Non-partisan	1880	6	26	280 1.00	1,200
<p>E. P. Trowbridge, Editor and Publisher.</p>							
<p>DOVER† (E5), pop. 13,573; Strafford Co. (SE). On Cocheo River, 12 m NW of Portsmouth. B&M RR. Manufactures cotton, woolen goods, shoes, leather belting, box toes, lumber, printing presses, cleaning fluids, monuments, soft drinks. Greenhouses. Dairy, truck, fruit farms.</p>							
Foster's Democrat +	Evg. ex. Sun.	Republican	1872	8	24	287 9.00	\$3,089
Foster's Democrat and Enquirer +	Thursday	Republican	1872	8	24	287 1.25	850
<p>Fred Foster, Editor; Geo. J. Foster & Co., Publishers, 335 Central Ave.</p>							
<p>DUBLIN, pop. 506; Cheshire Co. (SW). 10 m W of Keene. Railroad station, Harrisville. B&M RR. Bank, Keene. Resort. Dublin School (boys). Agriculture.</p>							
Yankee	Monthly	New Eng'd Int.	1935	3	28	143 3.00	\$8,413
<p>Robb Sagendorph, Editor; Yankee, Inc., Publisher.</p>							
<p>DURHAM (E5), pop. *1,217; Strafford Co. (SE). 5 m SW of Dover, banking town. Cannery. University of New Hampshire. Poultry, truck farms.</p>							
Free Press +	Friday	Non-partisan	1937	7	24	280 1.50	1,500
<p>V. J. McNamara, Editor; Tri-Town Publishing Company.</p>							
New Hampshire V.	Tues. & Fri.	Collegiate	1918	5	24	238 x.75	2,050
<p>Students of the University of New Hampshire, Editors and Publishers.</p>							
<p>EAST JAFFREY (B6), pop. ×2,110; Cheshire Co. (SW). 17 m SE of Keene. B&M RR. Manufactures tacks, shoe nails, blue denim, box shooks, wooden baskets. Lake resort. Timber. Dairy, poultry, truck farms.</p>							
Jaffrey Recorder and Monadnock Breeze +	Friday	Independent	1897	7	26	280 2.00	
<p>J. E. Evans, Editor; C. D. Eldredge, Publisher.</p>							
<p>ENFIELD (B4), pop. *1,325; Grafton Co. (WC). 27 m NE of Claremont. B&M RR. Bank, Lebanon. Woolen, lumber mills. Summer resort. Timber. Dairy, poultry, truck, fruit farms. Potatoes, spinach, celery.</p>							
Advocate	Thursday	Independent	1892	6	26	276 1.25	
<p>E. R. Cummings, Editor and Publisher.</p>							
<p>EXETER† (E5 ½), pop. *4,872; Rockingham Co. (SE). On Exeter River, 13 m SW of Portsmouth. B&M RR. Manufactures cotton cloth, shoes, handkerchiefs, brass articles, machine parts. Monuments. Phillips Exeter Academy (boys), Emerson School (girls), Robinson Seminary (girls). Nurseries. Agriculture. Poultry, apples, dairy products.</p>							
Exonion V.	Wed. & Sat.	Prep. School	1878	5	26	224 3.00	
<p>Students of Phillips Exeter Academy, Publishers.</p>							
Journal +	Friday	Non-partisan	1934	7	24	280 1.50	2,100
Newmarket News +	Friday	Non-partisan	1934	7	24	280 1.50	1,800
<p>V. J. McNamara, Editor; Tri-Town Publishing Company.</p>							
News-Letter +	Friday	Republican	1831	7	26	294 1.50	\$3,600
<p>News-Letter Publishing Company.</p>							
Rockingham Co. Record +	Friday	Independent	1898	7	24	280 1.00	
<p>E. S. Seavey, Editor; Telegram Press, Inc., Publisher.</p>							
<p>FARMINGTON (D5), pop. *2,698; Strafford Co. (SE). 20 m N of Dover. B&M RR. Manufactures shoes, wire brushes, monuments. Summer resort. Agriculture. Poultry.</p>							
News	Friday	Republican	1879	8	24	308 1.50	\$1,200
<p>Carl S. Thomas, Editor and Publisher.</p>							
<p>FRANKLIN (C4 ½), pop. 6,576; Merrimack Co. (SC). On Merrimack River, 13 m SW of Laconia. B&M RR. Manufactures woolen cloth, hosiery, needles, hack saws, knitting machines, piston rings. Lake resort. Dairy, poultry farms.</p>							
Journal-Transcript +	Thursday	Independent	1872	7	26	294 2.00	2,550
<p>Miss Addie E. Towne, Editor; Towne & Robie, Publishers.</p>							
<p>COFFSTOWN (C5 ½), pop. *3,839; Hillsboro Co. (S). 8 m W of Manchester, banking town. B&M RR. Manufactures sash and blinds. Summer resort. Poultry, fruit farms.</p>							
Atlantic Fisherman	Monthly	Fisheries	1919	2	39	136 1.00	\$5,130
<p>James E. Munson, Editor; P. G. Lamson, Publisher.</p>							
<p>HAMPTON (E6), pop. *1,507; Rockingham Co. (SE). 10 m S of Portsmouth, banking town. B&M RR. Manufactures shoes, shoe counters and soles. Summer resort. Dairy, fruit, truck, poultry, stock farms.</p>							
Union and Rockingham County Gazette +	Thursday	Republican	1898	7	24	280 1.50	900
<p>Edward S. Seavey, Editor; Hampton Publishing Company.</p>							
<p>HANOVER (B4), pop. *3,043; Grafton Co. (WC). 33 m N of Claremont. Railroad station, Norwich, Vt. B&M RR. Dartmouth College (men). Clark School (boys). Dairy farms.</p>							
Dartmouth V.	Morn. ex. Sun.	Collegiate	1839	6	24	252 6.00	1,800
<p>Students of Dartmouth College, Editors and Publishers.</p>							
Dartmouth Alumni Magazine V.	Monthly	Coll. Alumni	1908	3	26	134 2.50	6,713
<p>Sidney C. Hayward, Editor; Dartmouth Alumni Assn., Publisher.</p>							
Dartmouth Pictorial V.	3 ti. a yr.	Coll. (Pict.)	1924	2	39	122 1.00	900
<p>Students of Dartmouth College, Editors and Publishers.</p>							

Circulation—★June and March A.B.C. Statements; §P.O. Statement; Bold face, sworn; †Publisher's Report; Light face, estimated. + Uses Mats. ◇Nonpareil ems, 12 to inch. ▽Agate lines, 14 to inch. ‡County Seat. Population—1930 Census; ×Dun & Bradstreet estimate; *includes population of entire township. √Issued only during academic year. xSubscription included in membership fee.

NEW HAMPSHIRE

Directory of Newspapers and Periodicals, 1939

NEW HAMPSHIRE		Directory of Newspapers and Periodicals, 1939						
HANOVER (Continued)		Estab	Cols	Width	Depth	Sub	Circ	
Gazette+	Thursday.....Ind. Rep.....	1885	7	26	301	2.00	1,250	
Prints an edition for Lebanon.								
Earl S. Hewitt, Editor; Cory-Hewitt Press, Inc., Publisher, Lebanon.								
Jack O'LanternMonthly.....Coll. Humor.....	1908	2	48	140	2.00	2,400	
Students of Dartmouth College, Editors and Publishers.								
HENNIKER (C5) , pop. *1,266; Merrimack Co. (SC). 15 m W of Concord, banking town. B&M RR. Manufactures paper, fiber board, wooden handles. Summer resort. Pine, hemlock, poplar timber. Dairy, poultry farms.								
Courier—See Messenger, Hillsboro.								
HILLSBORO (C5) , pop. *2,160; Hillsboro Co. (S). 20 m SW of Concord. B&M RR. Manufactures woolen cloth, hosiery, underwear. Pine, spruce, hardwood timber. Dairy, truck, poultry, stock farms.								
Messenger+	Thursday.....Republican.....	1868	6	26	280	2.00	1,320	
Prints editions under the names of Courier for Henniker and Sentinel for Weare. Wilbur T. Tucker, Editor; Messenger Publishing Company, Inc.								
HOLLIS (C6) , pop. *879 Hillsboro Co. (S). 7 m SW of Nashua, nearest bank and railroad station. B&M RR. Lake resort. Poultry, dairy, fruit farms.								
Homestead—See Turner's Public Spirit, Ayer, Mass.								
KEENE+ (B6), pop. 13,794; Cheshire Co. (SW). 50 m SW of Concord. B&M RR. Manufactures chairs, woodenware and boxes, toys, woolens, manifold books, metal polish, manicuring implements, marking, embossing machines, portable houses. Nurseries. Summer resort. Normal School. Pine timber; feldspar, mica quarries. Agriculture.								
{	New Hampshire Sentinel+	Wednesday	8	24	294	2.00	1,500	
{	Sentinel+	Evg. ex. Sun. Republican.....	1890	8	24	294	7.00	
H. C. Shaw, Editor; Sentinel Printing Company, Publisher.								
LACONIA+ (D4 1/2), pop. 12,471; Belknap Co. (C). 28 m N of Concord. B&M RR. Manufactures hosiery, knitting machines, skis, malleable iron, brass, turned wood products, latch needles, veneer, paper boxes, sprinklers. Summer and winter resort. Pine, fir, maple, birch timber. Farming. Potatoes, hay, corn.								
{	Citizen+	Evg. ex. Sun. Independent.....	1925	7	26	280	6.00	
{	Democrat+	Thursday.....Independent.....	1849	7	26	280	2.00	
Edward J. Gallagher, Editor; Citizen Publishing Co., 18 Beacon St.								
News and Critic+.....Wednesday.....Independent.....1888 7 26 287 1.25								
R. A. Weeks, Editor and Publisher.								
LANCASTER+ (C2 1/2), pop. *2,887; Coos Co. (N). 30 m W of Berlin. B&M; MC RRs. Manufactures machinery, drugs, belt fasteners. Summer resort. Pulpwood timber. Dairy farms.								
Coos County Democrat+	Wednesday	Ind. Rep.....	1838	7	26	294	1.50	
Prints edition under name of Times, Whitefield. Advs. appear in both papers. David Mitchell White, Editor and Publisher.								
LEBANON (B4) , pop. *7,073; Grafton Co. (WC). 22 m NW of Claremont. B&M RR. Manufactures woolen, winter sports goods, work clothing, bricks, watchmakers' tools, electrical supplies, excelsior. Lake resort. Dairy, poultry farms.								
Gazette—See Hanover.								
Granite State Free Press+	Friday	Independent.....	1844	7	26	304	2.00	
Richard H. Kelley, Editor and Publisher.								
LISBON (C3) , pop. *2,324; Grafton Co. (WC). 100 m NW of Concord. B&M RR. Manufactures lumber, insulated wire, wood pegs. Resort, mountains. Timber. Diversified farming.								
Courier—See Littleton.								
LITTLETON (C3) , pop. *4,558; Grafton Co. (WC). 62 m SW of Berlin. B&M RR. Glove, shoe; whetstone factories. Resort, mountains. Pulpwood. Dairy farms.								
Courier+	Thursday.....Independent.....	1889	8	24	294	2.00	2,925	
Prints editions under same name for Lisbon and Whitefield. A. S. Morris, Editor; Courier Printing Company, Publisher.								
MANCHESTER+ (D5 1/2), pop. 76,834; Hillsboro Co. (S). On Merrimack River, 18 m N of Nashua. B&M RR. Airport. Extensive cotton and woolen mills; shoe, textile, brush, paper, knitting machinery, wooden box, underwear, cigar, auto part, sash and door, mattress, rayon, lumber products factories. Eight banks; bank clearings (6-30-37), \$206,738,332; deposits (6-30-37), \$75,663,869. 26,149 electric (AC) meters; 12,396 gas (artif.) meters; 11,500 telephones. St. Anselm's College (men); Manchester Institute of Arts and Sciences.								
Avenir National+(Fr.)	Evg. ex. Sun. Independent.....	1888	8	24	283	6.00	★1,998	
Ernest A. Bournival, Editor; L'Avenir National Pub. Co., 68 Merrimack St.								
Bulletin of Leather and Shoe	Saturday	Shoes&Leather..	1896	2	48	154	4.00	
News E. S. Gile, Editor; Leather Shoe News Co., Pub., 98 W. Central St.								
Ergatis (Greek)	Wed. & Sat. Independent.....	1910	6	26	280	3.00		
Spyros Cateras, Editor; S. and G. and I. Cateras, Publishers, 48 Spruce St.								
Industry and Labor	Monthly.....Ind. & Labor.....	1927	3	34	164	1.50	No adv.	
B. T. Butler, Editor; W. W. Cowan Co., Publisher, 89 Manchester St.								
Leader+	Evg. ex. Sun. Independent.....	1912	8	24	298	6.00	★★16,191	
Union+	Morn. ex. Sun. Ind. Rep.....	1863	8	24	298	7.00	★★17,194	
John A. Muehling, Editor; Union-Leader Publishing Co., 35 Amherst St.								
Magnificat	Monthly.....Cath. & Lit.....	1906	2	30	105	3.00		
Sisters of Mercy, Editors and Publishers, 131 Laurel St.								
New Hampshire Labor Review	Monthly.....Industrial.....	1923	3	34	161	1.50		
B. T. Butler, Editor; W. W. Cowan Co., Publisher, 89 Manchester St.								
Tower	Semi-mo. Collegiate.....	1932	6	27	238	1.00		
Students of Saint Anselm's College, Editors and Publishers.								

Circulation—★Sept. A.B.C. Statement; ★June and March A.B.C. Statements; §P.O. Statement; Bold face, sworn; †Publisher's Report; Light face, estimated. + Uses Mats. ◊ Nonpareil ems. 12 to inch. ▽ Agate lines. 14 to inch. ‡County Seat. Population—1930 Census; *includes population of entire twp. √ Issued only during academic year.

	Estab	Cols	Width	Depth	Sub	Circ
MEREDITH (C4), pop. *1,902; Belknap Co. (C). 11 m N of Laconia. B&M RR. Manufactures linen crash, lumber, wheelbarrows, caskets, box shooks. Lake resort. White pine timber. Dairy, stock, poultry farms.						
News + Wednesday.....	1880	8	24	308	1.50	1,000
Charlotte Lance, Editor and Publisher.						
MILFORD (C6), pop. *4,068; Hillsboro Co. (S). 11 m NW of Nashua. B&M RR. Manufactures furniture, monuments, building granite, post office equipment, textile goods, lumber, beverages. Lake resort. Granite quarries; timber. Diversified farming. Apples, peaches, grain.						
Cabinet + Thursday.....	1802	8	24	294	2.00	2,205
Prints an edition under name of Journal, Wilton. W. B. Rotch, Editor; Cabinet Press, Publisher.						
NASHUA † (D6), pop. 31,463; Hillsboro Co. (S). Junction of Nashua and Merrimack Rivers. 40 m N of Boston. B&M RR. Airport. Shipping center. Cotton, woolen and textile mills. Manufactures paper, cooperage, asbestos products, boots and shoes, furniture, treated lumber and preservatives, doors, sashes, window blinds, shingles. Three banks; deposits (4-1-38), \$23,150,000. 7,200 electric (AC) meters; 5,500 gas (artif.) meters; 3,750 telephones.						
Impartial, L' + (French)..... Tu.,Thurs.,Sat.Non-partisan.....	1898	7	26	294	3.00	3,100
A. J. Biron, Editor; L'Impartial, Publisher, 23 Elm St.						
Telegraph + Evg.ex.Sun.....	1832	8	24	290	6.00	\$9,649
Burt E. Warren, Editor; Telegraph Publishing Company, Inc.						
NEWPORT † (B5), pop. *4,659; Sullivan Co. (SW). 43 m NW of Concord. B&M RR. Manufactures shoes, woolen cloth, lumber, beverages. Resort. Spruce, pine, hemlock timber. Diversified farming. Fruit, poultry, truck crops.						
Argus-Champion + Thursday.....	1823	7	26	294	2.00	1,800
Harry B. Metcalf, Editor and Publisher.						
NORTH CONWAY (D3 ½), pop. ×1,450; Carroll Co. (E). 37 m S of Berlin. B&M; MC RRs. Tourist resort, mountains. Grain farms. Corn, hay.						
Reporter + Thursday.....	1880	7	26	280	2.00	
Prints editions under same name for Sandwich, N. H., and Fryeburg, Me. E. H. Newton, Editor; Reporter Press, Publisher.						
PETERBOROUGH (C6), pop. ×2,500; Hillsboro Co. (S). 28 m N of Nashua. B&M RR. Factory roller cloths, baskets manufactured. Camping resort. Kendall Hall (girls). Dairy farms.						
Guernsey Breeders' Journal... Semi-mo.....	1910	3	27	140	1.50	5,882
Karl B. Musser, Editor; American Guernsey Cattle Club, Publisher.						
Transcript + Thursday.....	1848	8	24	315	2.00	1,300
Paul C. Cummings, Editor; Transcript Printing Company, Publisher.						
PITTSFIELD (D5), pop. *2,018; Merrimack Co. (SC). 15 m E of Concord. SV RR. Manufactures shoes, cotton cloth, sport goods, overalls, jackets, silk labels, canned corn, lumber. Summer resort. Pine, hemlock timber. Agriculture. Potatoes, sweet corn, fruit.						
Valley Times + Friday.....	1876	6	26	280	2.00	
G. F. Mitchell, Editor and Publisher.						
PLYMOUTH (C4), pop. *2,470; Grafton Co. (WC). 28 m N of Laconia. B&M RR. Manufactures sporting goods, ski togs, gloves. Normal School; Holderness School (boys). Resort. Fruit, poultry, dairy farms.						
Record + Saturday.....	1887	7	26	290	2.00	1,825
Prints an edition under name of Citizen, Ashland. M. Suzanne Loizeaux, Editor; Loizeaux & Wilkins, Publishers.						
PORTSMOUTH (E5 ½), pop. 14,495; Rockingham Co. (SE). On Piscataqua River, 3 m from ocean, 48 m SE of Concord. B&M RR. Steamboat connections. Bridge to Kittery, Me. Only commercial seaport of the state. Manufactures buttons, reaming tools, gypsum products, shoes, beer, barrels. On an island in the river, opposite Portsmouth, is a U. S. Navy Yard. Summer resort. Lobster fisheries. Dairy, poultry, fruit, truck farms.						
Herald + Evg. ex. Sun.....	1882	7	26	280	4.00	6,044
New Hampshire Gazette + Saturday.....	1756	7	26	280	1.50	No adv.
J. D. Hartford, Editor and Publisher, 82 Congress St.						
ROCHESTER (E5), pop. 10,209; Strafford Co. (SE). 22 m NW of Portsmouth. B&M RR. Manufactures woolen goods, paper and wooden boxes, fibre board, counters, shoes, soft drinks. Dye works. Dairy, poultry, fruit farms. Apples.						
Courier + Thursday.....	1863	8	24	290	2.00	3,115
E. J. Lyndes, Editor; Courier Publishing Company.						
Observer + Thursday.....	1935	7	26	308	1.00	2,410
Thomas H. Burbank, Editor; Observer Publishing Company, Inc.						
SANDWICH (D4), pop. *731; Carroll Co. (E). 40 m N of Concord. Railroad station. West Ossipee. B&M RR. Bank, Laconia. Tourist resort. Pine, hardwood timber. Dairy, poultry farms.						
Reporter—See North Conway.						
SOMERSWORTH (E5), pop. 5,680; Strafford Co. (SE). On Salmon Falls River, 5 m N of Dover. B&M RR. Shoe factories; bleachery, dye, bottling works; woolen mills. Dairy, truck, fruit farms.						
Free Press + Thursday.....	1867	7	24	280	2.00	1,800
Paul T. Lockwood, Editor; Free Press Publishing Company.						
WARNER (C5), pop. *1,062; Merrimack Co. (SC). 18 m NW of Concord, banking town. B&M RR. Manufactures crutches, box shooks, lumber. Resort. White pine timber. Dairy, poultry, truck farms.						
Kearsage Independent.....	1884	6	26	280	1.25	950
Arthur G. Fish, Editor and Publisher.						

Circulation—★June and March A.B.C. Statements; †P.O. Statement; Bold face, sworn; ‡Publisher's Report; Light face, estimated. +March. ◊Nonpareil ems. 12 to inch. ∇Agate lines. 14 to inch. †County Seat. Population—1930 Census; ×Dun & Bradstreet estimate; *includes population of entire township.

NEW HAMPSHIRE

Directory of Newspapers and Periodicals, 1939

	Estab	Cols	Width	Depth	Sub	Circ
WEARE (C5), pop. *1,287; Hillsboro Co. (S). 18 m NW of Manchester, banking town. Railroad station, North Weare. B&M RR. Manufactures toys, wood-working products. Poultry farms. Sentinel—See Messenger, Hillsboro.						
WHITEFIELD (C3), pop. *1,693; Coos Co. (N). In White Mountains, 30 m S of Berlin. B&M; MC RRs. Manufactures chairs, overalls, shirts. Summer resort. Dairy, stock, poultry farms. Courier—See Littleton. Times—Edition of Coos County Democrat, Lancaster.						
WILTON (C6), pop. *1,724; Hillsboro Co. (S). 16 m N of Nashua. B&M RR. Manufactures machinery, worsted yarn, woolen cloth, lumber, ice cream freezers. Summer resort. Pine timber. Fruit, dairy, poultry farms. Journal—See Cabinet, Milford.						
WOLFEBORO (D4 ½), pop. *2,358; Carroll Co. (E). On Winnepesaukee Lake, 30 m N of Rochester. B&M RR. Manufactures shoes, lumber, excelsior pads. Brewster Free Academy. Summer resort. Pine, hemlock timber. Fruit, poultry farms. Granite State News +Friday.....Ind. Rep.....1859 7 24 280 1.50 1,400 V. W. Hodge, Publisher.						
WOODSVILLE+ (B3), pop. ×1,973; Grafton Co. (WC). 36 m E of Barre, Vt. B&M; M&WR RRs. Hardwood, pine timber. Dairy, poultry farms. News +Friday.....Ind. Rep.....1883 6 26 273 1.50 1,050 Prints edition under same name for Warren. F. Earl Thayer, Editor; Woodsville Publishing Company. Times +Friday.....Ind. Rep.....1921 7 24 280 1.50 Prints an edition for Groton, Vt. Ashley G. Hazeltine, Editor; Grafton County Publishing Company.						

Circulation—★June and March A.B.C. Statements; §P.O. Statement; Bold face, sworn; †Publisher's Report; Light face, estimated. +Uses Mats. ◇Nonpareil ems, 12 to inch. ▽Agate lines, 14 to inch. †County Seat.
Population—1930 Census; ×Dun & Bradstreet estimate; *includes population of entire township.

NEW JERSEY

SCALE OF MILES

0 5 10 15 20 25

- State Capitals County Seats
- Railroads
- Railroads not in operation
- Canals

All railroads are numbered as per accompanying list, making possible quick and accurate identification of each line.

RAILROADS

- 2 Amato
- 4 Atlantic Port
- 18 Baltimore & Ohio
- 33 Central Railroad of New Jersey
- 43 Delaware, Lackawanna & Western
- 76 Erie
- 91 Lehigh & Hudson River
- 92 Lehigh & New England
- 93 Lehigh Valley
- 94 Long Island
- 95 Morristown & Erie
- 96 Mount Hope Mineral
- 114 Middletown & Unionville
- 118 New York & Long Branch
- 130 New York Central
- 132 New York Connecting
- 134 New York, New Haven & Hartford
- 135 New York, Ontario & Western
- 136 New York, Susquehanna & Western
- 142 Pennsylvania
- 143 Pennsylvania & Atlantic
- 143a Pennsylvania-Reading Shoreline Lines
- 144 Railway Valley
- 145 Baritan River
- 157 Quakertown & Bethlehem
- 158 Reading
- 159 Staten Island Rapid Transit
- 162 Tuckerton
- 166 Wharton & Northern
- 187 Wilkes-Barre & Eastern

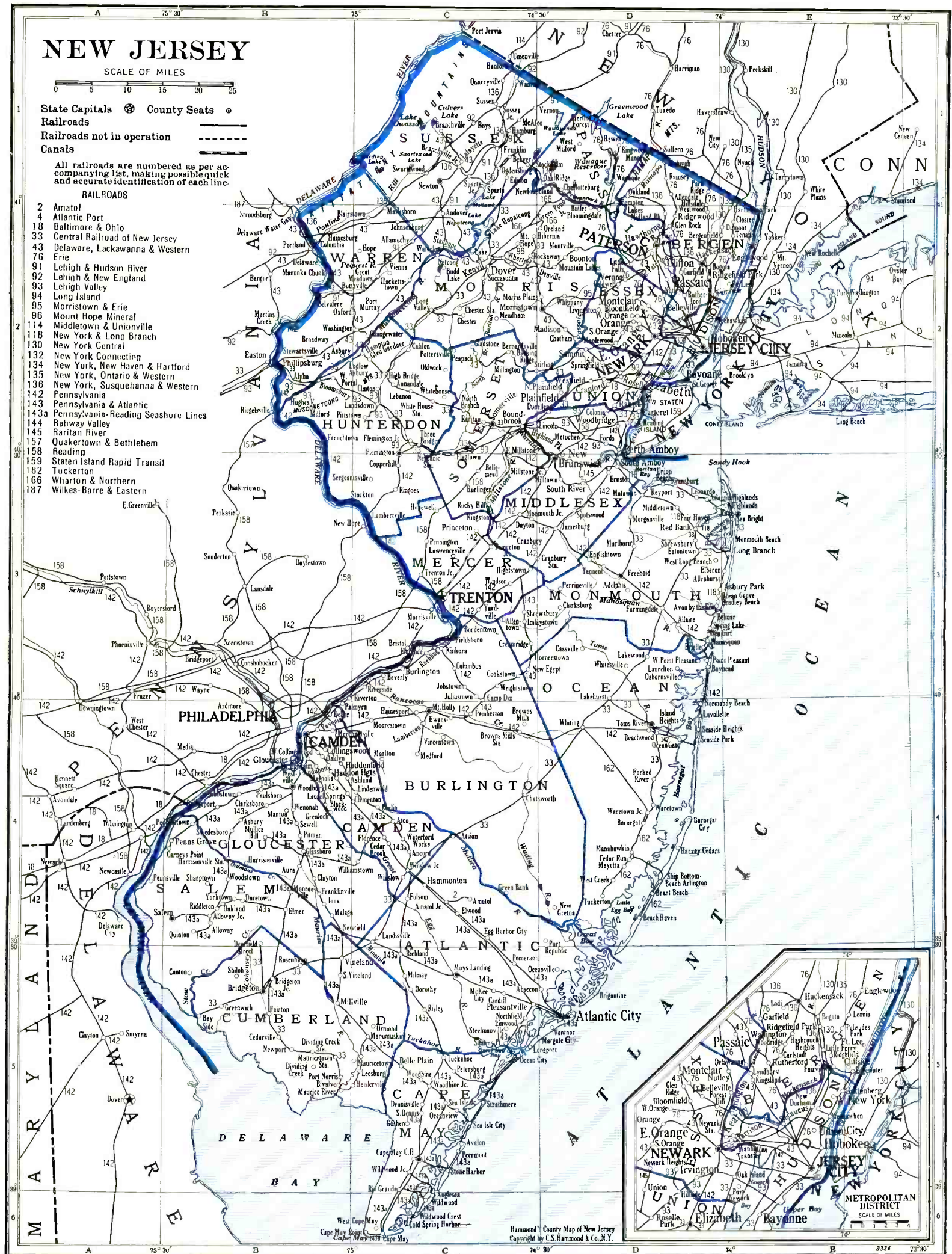

Hammond County Map of New Jersey
Copyright by C.S. Hammond & Co., N.Y.

NEW JERSEY

Population 4,288,000 (U. S. Estimate 1935)

State Capital, TRENTON

New Jersey is bounded on the north and northeast by New York, east by New York and the Atlantic Ocean, south by the Atlantic Ocean and Delaware Bay, and west by Delaware and Pennsylvania. Its extreme length is 167 miles; its average breadth, 50 miles; land area, 7,514 square miles; rank in area (1930), forty-fifth.

The surface is mountainous in the northwest, hilly in the northern and central parts, low and gently undulating in the south. The mountains, a part of the Appalachian system, are the Kittatinny or Blue and the Highland Range. Between them lies the productive Kittatinny Valley, about 10 miles wide. The central part of the state is the most thickly settled and is a vast market garden for New York City and Philadelphia. The truck crops raised here are of a quality not surpassed anywhere. The Weather Bureau at Atlantic City gives the temperature for the state (annual monthly mean) as 52.3, highest on record, 104; lowest on record, —7. Total annual precipitation is 40.56 inches.

Newark, the metropolis, has a population of 442,337 and its manufacturing industries are said to be more important in proportion to population than those of any other city in the United States. Jersey City, Hoboken, New Brunswick, Trenton and Camden are all seats of numerous manufacturing industries, their factories producing almost every kind of manufactured goods.

The state is well provided with marine transportation, as three-fourths of its border is on navigable waters. It shares with New York the Port of New York Authority; with Pennsylvania in the Delaware River Joint Commission. Its coast trade is extensive and its railway facilities highly developed. Its shore resorts are many, and the beaches, the finest in the country; of them Atlantic City is world-famed. Of the state's many colleges, three are outstanding: Princeton University, at Princeton; Rutgers College, at New Brunswick, and Stevens Institute of Technology, at Hoboken.

POPULATION

Rank among the states, ninth. Urban population (1930), 82.6%. Of the 3,829,209 white persons, 844,442 are foreign born: 151,118 from the British Isles; Italians, 190,858; Germans, 112,753; Poles, 102,573; Scandinavians, 27,895. The Negro population is 5.20%.

AGRICULTURE

Number of farms (1935), 29,375. An increase of 3,997 since 1930. Average acreage per farm, 65.2. Average value per farm, \$7,977. Value of lands and buildings, \$234,313,485. Number of farms: 175 to 259 acres, 1,266; 100 to 174 acres, 4,962; 50 to 99 acres, 5,942; 20 to 49 acres, 6,171; owner-operated farms, 23,582. Colored farmers, 502 farms.

Gross receipts from sale of crops (1937), \$41,100,000; live stock and live stock products, \$49,475,000.

Cash income from chief crops (1937): Irish potatoes, \$4,021,000, rank, fourth; potatoes, \$3,650,000, rank, sixteenth; apples, \$2,350,000, rank, thirteenth; tomatoes (for manufacture), \$2,012,000, rank, fourth; sweet potatoes, \$1,800,000, rank, second; peaches, \$1,575,000, rank, ninth; strawberries, \$1,560,000, rank, second; asparagus, \$1,559,000, rank, second; tomatoes, \$1,470,000, rank, fourth; snap beans, \$1,391,000, rank, third; all wheat, \$1,000,000, rank, thirty-second. Other important crops are: all hay, celery, onions, all corn, green peppers, cabbage, cantaloups.

Farm animals (on farms, 1937): all cattle and calves, \$19,059,000, rank, thirty-sixth; horses and colts, \$5,510,000, rank, thirty-seventh; swine and pigs, \$1,000,000, rank, thirty-sixth.

Poultry and eggs (1937): chickens, \$6,232,000, rank, fourteenth; eggs, \$11,686,000, rank, fifteenth.

Dairy products (1936): condensed and evaporated and dried milk, 1,546,000 lbs.; ice cream, 5,626,000 gallons; milk (1937), \$28,034,000.

FISHERIES

Total catch (1935), \$2,844,277. Principal fish: oysters, clams, sea trout, flounders, butterfish, croakers, bluefish.

FORESTS

Total commercial forest area (1930), 1,973,000 acres. Lumber production (1936): 38 mills producing 12,399 M feet b. m.; lath, 541,000; shingles, 1,312 squares. Principal woods: oak, white pine.

MANUFACTURES

Number of establishments (1935), 7,468; employing 377,078. Value of products, \$2,439,426,890, rank, sixth. Leading industries: petroleum refining, \$157,862,663; smelting and refining, copper, \$143,525,982; chemicals (not elsewhere classified), \$138,128,726; electrical machinery, apparatus and supplies, \$91,709,000; meat-packing, wholesale, \$76,015,870; paints, pigments and varnishes, \$65,503,612; bread and other bakery products, \$56,065,062; wool and hair manufactures, \$51,938,966; dyeing and finishing cotton, rayon and silk, \$49,072,942; radio apparatus and phonographs, \$45,380,351; women's apparel (not elsewhere classified), \$44,359,299; canned and dried fruits and vegetables, canned and bottled juices, preserves, jellies, fruit butters, pickles and sauces, \$41,986,957; gold, silver and platinum refining and alloying, \$39,047,290; rubber goods, other than tires, inner tubes and boots and shoes, \$37,802,670; machinery (not elsewhere classified), \$37,312,018; non-ferrous metal alloys; non-ferrous metal products, except aluminum (not elsewhere classified), \$30,788,846; paper, \$30,690,233; knit goods, \$29,329,825; ship and boat building, steel and wooden, including repair work, \$28,993,411; silk manufactures, \$27,583,845; perfumes, cosmetics and other toilet preparations, \$27,450,217; men's clothing (not elsewhere classified), \$27,335,703; cigars, \$24,918,799; steel-works and rolling-mill products, \$24,509,615; boxes, paper (not elsewhere classified), \$24,370,276; drugs and medicines, \$23,922,898; printing and publishing (newspapers and periodicals), \$22,671,524; liquors, malt, \$22,401,063; printing and publishing (book, music and job), \$21,718,257; tin cans and other tinware (not elsewhere classified), \$20,657,327.

Other industries from \$20,000,000 to \$10,000,000: leather: tanned, curried and finished; cotton manufactures; wire drawn from purchased rods; machine shops; carpets and rugs; men's cotton collars, nightwear, shirts, and work clothing; glass; pumps (hand and power) and pumping equipment; asphalted-felt-base floor covering, linoleum; roofing, built-up and roll; asphalt shingles; roof coatings other than paint; rayon manufactures; food preparations (not elsewhere classified); tanning materials, natural dyestuffs, mordants and assistants and sizes; hats, except cloth hats, and millinery; paper goods (not elsewhere classified).

MINERALS

Total value (1936), \$37,405,000, rank, twenty-third. Principal mineral products: clay products, zinc, sand and gravel, stone.

MISCELLANEOUS

Number of telephones (1937), 699,300, rank, eighth. Motor vehicles registered (1937), 994,497, rank, eighth. Number of families having radio sets (1937), 1,022,500, or 93.1%. Number of post offices (1936-37), 634; gross postal receipts, \$20,375,242.82, rank, tenth. Number of retail stores (1935), 67,798; sales, \$1,220,299,000.

NEW JERSEY NEWSPAPER AND PERIODICAL STATISTICS

Newspapers		Periodicals	
Period of Issue	Number	Period of Issue	Number
Daily	36	Daily	2
Evening Dailies	(29)	Semi-weekly	1
Morning Dailies	(7)	Weekly	24
Daily, Foreign	(1)	Fortnightly	2
Daily, with Sunday edition	(5)	Semi-monthly	2
Semi-weekly	10	Monthly	44
Weekly	310	Bi-monthly	3
		Quarterly	7
Total Newspapers	356	Thirteen times during coll. yr.	2
		Six times during college year	3
		Three times a year	1
		Total Periodicals	91
Total number of publications	447		
County seats (indicated by †) having publications	21		
Total number of towns having publications	205		

LIST OF COUNTIES

Total number of counties 21.

County. Location on Map, County Seat	Pop.	County. Location on Map, County Seat	Pop.
Atlantic (SE), Mays Landing	124,823	Middlesex (C), New Brunswick	212,208
Bergen (NE), Hackensack	364,977	Monmouth (C), Freehold	147,209
Burlington (SC), Mount Holly	93,541	Morris (N), Morristown	110,445
Camden (SW), Camden	252,312	Ocean (EC), Toms River	33,069
Cape May (S), Cape May Court House	29,486	Passaic (N), Paterson	302,129
Cumberland (S), Bridgeton	69,895	Salem (SW), Salem	36,834
Essex (NE), Newark	833,513	Somerset (NS), Somerville	65,132
Gloucester (SW), Woodbury	70,802	Sussex (N), Newton	27,830
Hudson (NE), Jersey City	690,730	Union (NE), Elizabeth	305,209
Hunterdon (NW), Flemington	34,728	Warren (NW), Belvidere	49,319
Mercer (WC), Trenton	187,143		

For circulation figures for daily papers see also Daily Newspaper List in back of Directory. Occasionally it is possible to incorporate a later figure in that list.

	Estab	Cofs	Width	Depth	Sub	Circ
ALLENDALE (D1 1/2), pop. 1,730; Bergen Co. (NE). 7 m N of Paterson. ERIE RR. Nurseries. Farm produce.						
Argus—See News of Ridgewood.						
ALLENTOWN (C3), pop. 706; Monmouth Co. (C). 10 m E of Trenton. Railroad station, Robbinsville. PA RR. Grist mill; nursery. Agriculture. Potatoes, tomatoes.						
Messenger	Thursday	Ind. Rep.	1903	6	26	280 2.00 1,400
J. W. Naylor, Editor and Publisher.						
ARLINGTON (E5), pop. —; Hudson Co. (NE). Part of the town of Kearny, banking town. On Passaic River, 7 1/2 m NW of New York. ERIE RR. Manufactures linoleum, electrical parts, linen, celluloid novelties, aeronautical, marine appliances, railroad supplies, tools, brushes, beverages. Gold, platinum refinery. Truck farms.						
Observer+	Thursday	Independent	1887	8	24	301 1.00 115,800
West Hudson Record+	Thursday	Independent	1873	8	24	301 1.00
Kenneth A. McClinchie, Editor; West Hudson Publishing Co., 74 Liberty St.						Controlled free dist.
Plain Dealer and West Hudson Record+	Friday	Independent	1921	6	26	280 1.50
F. T. McGaughan, Editor; Plain Dealer Ptg. Co., Inc., Pub., 318 Belleville Pike.						
ASBURY PARK (D3), pop. 14,981; Monmouth Co. (C). On Atlantic Ocean, 40 m S of New York. CNJ; PA RRs. Manufactures leather sportswear, dresses, pants, window shades, confectionery, beverages. Seashore resort. Fisheries. Agriculture. Corn, apples, potatoes.						
Press+	{Evg.ex.Sun., Sun. Morn.	Ind. Dem.	1886	8	25	301 9.36 13,145
J. Lyle Kinmonth, Editor; Asbury Park Press, Inc., Publisher.						Sunday circ. 2.60 8,115
Progressive Citizen+	Friday	Republican	1929	5	24	210 1.00
Richard T. Hopper, Editor; Sigmund Eiseeman, Publisher.						
Stroller and Jersey Coast Weekly	Saturday	Summer Soc'y	1918	3	30	140 1.00 1,175
Malcolm Severance, Jersey Coast Publishing Company.						

Circulation—★Sept. A.B.C. Statement; ★June and March A.B.C. Statements; †P.O. Statement; Bold face, sworn; †Publisher's Report; Light face, estimated. + Uses Mats. ◇Nonpareil ems, 12 to inch. ▽Agate lines, 14 to inch. †County Seat. Population—1930 Census.

	Estab	Cols	Width	Depth	Sub	Circ
ATLANTIC CITY (D5), pop. 66,198; Atlantic Co. (SE). On Atlantic Ocean, 56 m SE of Philadelphia. PRS RR. Two airports (one a seaplane base). Noted summer and winter resort. Hotels and amusement industries. Manufactures salt water taffy, bottles and glassware, paint, hosiery, baby carriages and reed furniture; creamery and poultry products. Vineyards and peach orchards. Fisheries. Four banks; bank clearings (12-31-37), \$46,401,255; deposits (1-6-38), \$16,784,000. 29,200 wired (AC) houses; 31,785 gas (artif.) meters; 31,000 telephones.						
Amusements+	1918	1	36	70	1.50	
A. G. Walker, Editor; Amusement Publishing Company, 508 N. Tennessee Ave.					Free dist.	5,027
Atlantic Citizen+	1930	5	24	210	1.50	\$2,200
Gino Merlo, Editor; Merlo Publishing Company.						
Fruit by Telegraph	1937	3	39	126	x1.00	\$800
F. J. Hartnett, Editor; Fruit Tele. Delivery Service, Inc., Pub., 2337 Boardwalk.					Controlled free dist.	\$200
Jersey Times+	1929	7	24	305	1.50	3,850
Capt. A. F. Amodio, Editor and Publisher, 7 South Providence Ave.						
Jewish Ledger+	1929	5	25	231	2.00	
H. E. Burwasser, Editor; Jewish Ledger Pub. Co., 601 Professional Arts Bldg.						
Master Beautician	1936	2	42	133	Free	10,000
E. F. Sheppherd, Editor; Cochran & Sheppherd, Pubs., 508 N. Tennessee Ave.						
News+	1927	5	25	238	1.00	15,202
F. W. Russlander, Editor; Atlantic City Pub. Co., 9 S. North Carolina Ave.						
Press+	1895	8	24	298	6.00	★\$20,293
					3.00	★\$17,826
Every Morn. Independent.						
Union+	1888	8	24	298	6.00	★\$13,175
J. J. Farrell, Editor; Press-Union Publishing Co., Inc., Ohio and Atlantic Aves.						
World+	1935	5	24	224	3.00	\$8,526
Albert Zucsmith, Editor; Atlantic City World-Ventnor Town Crier, Inc., Pub., 1117 Atlantic Ave.						
ATLANTIC HIGHLANDS (D3), pop. 2,000; Monmouth Co. (C). On Sandy Hook Bay, 22 m S of New York. CNJ RR. Steamboat connections. Summer resort. Truck farms.						
Journal+	1892	7	26	308	2.00	1,276
Prints an edition under name of Star for Highlands. H. L. Fowler, Editor and Publisher.						
AUDUBON (B4), independent branch of Camden P. O., pop. 8,904; Camden Co. (SW). 3 m SE of Camden. PRS RR. Residential. Truck farms.						
Citizen+	1923	6	27	280	1.00	1,749
Thursday Ind. Rep.						
Oaklyn Record+	1923	6	27	280	1.00	1,512
Thursday Ind. Rep.						
K. D. Weidel, Editor; Service Printing Company, Publisher.						
Oaklyn Bulletin+	1927	5	24	224	1.00	
Thursday Independent.						
A. J. Caplan, Editor and Publisher, 700 White Horse Pike.						
Town Crier+	1934	5	24	210	1.00	7,500
Thursday Independent.						
Penn Hughes, Editor and Publisher, 123 Ninth Ave., Haddon Heights.						
Visitor+	1915	7	26	280	1.00	3,008
Thursday Ind. Rep.						
W. W. Anderson, Editor and Publisher.						
BAYONNE (D2), pop. 88,979; Hudson Co. (NE). On New York Bay, 7 m SW of New York. CNJ; LV; PA RRs. Bridge to Port Richmond, N. Y. Petroleum refineries; chemical, paint, wire, motor boat, wearing apparel factories; silk; textile and cottonseed oil mills. Manufactures electric motors, generators, radiators, steel barrels; iron foundry. Three banks; deposits (July 1, 1936), \$25,251,157. 22,000 electric (AC) meters; 20,000 gas (artif.) meters; 6,500 telephones.						
Fuel Oil News	1935	4	28	210	1.00	9,995
Semi-mo. Fuel Oil Trade.						
O. C. Klinger, Jr., Oildom Publishing Co., 1217 Hudson Blvd.						
Oildom	1911	3	28	140	120.00	No adv.
					Petroleum	
Daily ex. Sat. & Sun.						
Oil Marketer	1930	4	28	210	1.00	52,000
Monday Oil Mkt.						
Pipe Line News	1926	3	28	140	2.00	2,828
					Oil Lines & Gas Pipe	
Monthly						
Oliver C. Klinger, Jr., Editor; Oildom Publishing Co., 1217 Hudson Blvd.						
Times+	1870	8	24	294	9.00	★12,099
Evg. ex. Sun. Non-partisan.						
A. V. Rippas, Editor; Evening Times Ptg. and Pub. Co., Inc., 579 Ave. C.						
BEACHHAVEN (D4), pop. 715; Ocean Co. (EC). On Atlantic Ocean, 48 m N of Atlantic City. Railroad station, Hilliard. SNJ RR. Boat yard; cold storage plant. Fisheries. Summer resort.						
Times+	1923	7	27	304	2.00	1,606
Tuesday Ind. Rep.						
George Willits Parker, Editor and Publisher.						
BELLEVILLE (D2), branch of Newark P. O., pop. 26,974; Essex Co. (NE). On Passaic River, adjoining Newark. ERIE RR. Manufactures imitation leather, rubberized materials, chlorine apparatus for water, bakery machinery, battery charges, electric testing equipment, chemicals, tools, wire cloth, copper rollings, macaroni, metal reflectors. Tanneries.						
News+	1909	8	24	287	2.00	1,540
Friday Independent.						
W. H. Masten, Editor; Belleville News Publishing Co., 501 Washington Ave.						
BELMAR (D3), pop. 3,491; Monmouth Co. (C). On Atlantic Ocean, 2 m S of Asbury Park. CNJ; PA RRs. Awnings, boats manufactured. Summer resort.						
Coast Advertiser+	1892	6	26	276	1.50	1,525
Friday Independent.						
Thomas B. Tighe, Editor and Publisher.						

Circulation—★Sept. A.B.C. Statement; ★June and March A.B.C. Statements; †P.O. Statement; Bold face, sworn; †Publisher's Report; Light face, estimated. + Uses Mats. ◇Nonpareil ems. 12 to inch. ▽Agate lines. 14 to inch. †County Seat. Population—1930 Census. xSubscription included in membership fee.

NEW JERSEY

Directory of Newspapers and Periodicals, 1939

	Estab	Cols	Width	Depth	Sub	Circ
BELVIDERE † (B2), pop. 2,073; Warren Co. (NW). 11 m N of Easton, Pa. L&HR; PA RRs. Felt, silk hosiery manufactured. Diversified farming.						
Apollo +	Thursday	1824	6	26	280	1,00
J. Madison Drake, Jr., Editor and Publisher.						
Warren Journal +	Friday	1832	5	24	217	1.25
T. E. Couse, Editor and Publisher.						425
BERGENFIELD (E2), pop. 8,816; Bergen Co. (NE). 2 m NW of Englewood. WS RR. Ice cream manufactured. Residential.						
Interboro Review +	Thursday	1920	8	24	308	1.50
Paul A. Heffernan, Editor; Interboro Review Publishing Co., Inc.						3,290
New Jersey Times +	Thursday	1921	8	24	287	1.50
Wm. R. Jones, Editor; Bergen Press Corporation, 65 W. Main St.						3,000
BERLIN (C4), pop. 1,955; Camden Co. (SW). 15 m S of Camden. PRS RR. Manufactures hosiery, bloomers, fruit presses and crushers. Residential. Agriculture. Potatoes, tomatoes, corn.						
Breeze and Saturday Evening News +	Thursday	1921	8	24	287	2.00
T. A. Smith, Editor; The Breeze Publishing Company, Inc.						2,750
BERNARDSVILLE (C2), pop. 3,336; Somerset Co. (NC). 8 m W of Morristown. DL&W RR. Residential. Summer colony. Diversified farming.						
News +	Thursday	1892	6	26	280	2.50
Carl H. B. Trumbull, Editor; The Recorder Publishing Company, Inc.						1,250
BEVERLY (C3), pop. 2,864; Burlington Co. (SC). On Delaware River, 15 m NE of Philadelphia. PA RR. Manufactures rope, wall paper, underwear, textiles. Truck, fruit farms. Corn, tomatoes.						
Banner +	Friday	1877	5	26	245	1.00
Charles N. Coddig, Editor; Banner Publishing Company, Inc.						400
BLACKWOOD (B4), pop. ×1,000; Camden Co. (SW). 10 m S of Camden. PRS RR. Hosiery mills; dress factory. Nursery. Agriculture. Dairy products, poultry, vegetables.						
Observer +	Thursday	1927	8	24	287	1.00
Harry M. Potter, Editor; Observer Publishing Company, Inc.						1,400
BLAIRSTOWN (C2), pop. *1,416; Warren Co. (NW). 23 m NE of Easton, Pa. ERIE; DL&W RRs. Summer resort. Blair Academy (boys). Diversified farming. Fruit, milk, eggs.						
Press +	Thursday	1877	6	26	280	2.00
C. Raymond Fuller, Editor; C. R. Fuller and H. L. Hovemeyer, Publishers.						11,435
BLOOMFIELD (D2), pop. 38,077; Essex Co. (NE). Adjoins Montclair on the east. ERIE; DL&W RRs. Manufactures electric appliances, cosmetics, pharmaceuticals; woolen mills; porcelain enameling and publishing companies. Three banks; deposits (June 30, 1936), \$31,678,705. 9,340 electric (AC) meters; 9,670 gas (artif.) meters; 6,300 telephones. College and Theological Seminary. Residential.						
Independent Press +	Friday	1882	8	24	287	2.00
C. E. Moreau, Editor; Independent Press, Inc., Publisher, 266 Liberty St.						5,234
BOGOTA (D2), independent branch of Hackensack P. O., pop. 7,341; Bergen Co. (NE). On Hackensack River, adjacent to Hackensack. ERIE; WS RRs. Paper board, paper board boxes, neckwear, sheet metal products manufactured. Residential.						
Bergenite Press +	Friday	1919	5	24	210	Free
David F. Dodds, Editor; Bogota Publishing Company.						†2,500
BOONTON (D2), pop. 6,866; Morris Co. (N). 32 m NW of New York. DL&W RR. Manufactures hosiery, bronze powder, art linen, railway fuses, testing equipment, signal generators, bakelite products. Oil refinery. Stock, dairy, truck farms.						
Times-Bulletin +	Tues. & Fri.	1870	7	26	301	3.00
Charles L. Grubb, Editor; Boonton Times, Inc., Publisher.						
Tribune +	Thursday	1936	5	24	210	1.50
P. B. Sheatsley, Editor; Acker-Miller Publications, Inc.						†2,600
BORDENTOWN (C3), pop. 4,405; Burlington Co. (SC). 6 m SE of Trenton. PA RR. Manufactures special printing, box making machines, dresses, pants, overalls, bricks. Hosiery dye works. Military Institute; State School for Negro Boys. Diversified farming. Milk, potatoes, hay.						
Register +	Friday	1845	5	24	203	1.50
James D. Magee, Editor; Bordentown Register, Publisher.						†3,000
BOUND BROOK (C2), pop. 7,372; Somerset Co. (NC). On Raritan Canal and River, 31 m SW of New York. CNJ; LV RRs. Manufactures chemicals, drugs, woolens, oil-less bearings, rayon, cotton plushes, dresses, boys' suits, roofing material, insecticides. Nurseries. Agriculture.						
Chronicle +	Friday	1868	7	26	304	2.00
W. B. R. Mason, Editor and Publisher.						†2,053
State Center-Record +	Friday	1890	7	26	304	2.00
D. D. Clark, Jr., Editor and Publisher.						†1,500
BRIDGETON † (B5), pop. 15,699; Cumberland Co. (S). On Cohansey Creek, 38 m S of Philadelphia. CNJ; PRS RRs. Manufactures glass containers, canned goods, baskets, hampers, underwear, illuminating gas. Nurseries; distillery; bleachery; oyster planters. Ships vegetables. Diversified farming. Tomatoes, beans, peas.						
Dollar Weekly News +	Friday	1876	8	24	287	1.50
News +	Evg. ex. Sun.	1879	8	24	287	6.00
G. L. Schofield, Editor; Evening News Company, Inc., Publisher.						235 §6,921

Circulation—★June and March A.B.C. Statements; †P.O. Statement; Bold face, sworn; ‡Publisher's Report; Light face, estimated. + Uses Mats. ◇Nonpariel ems. 12 to inch. ∇Agate lines, 14 to inch. †County Seat. Population—1930 Census; ×Dun & Bradstreet estimate; *includes population of entire township.

	Estab	Cols	Width	Depth	Sub	Circ
BURLINGTON (C3), pop. 10,844; Burlington Co. (SC). On Delaware River, 15 m NE of Philadelphia. Bridge to Bristol, Pa. PA RR. Manufactures silk, textiles, typewriter ribbons, canned goods, cast iron pipe, metal fittings, shoes, picket fences, dresses, novelties. St. Mary's Hall (girls). Agriculture.						
Enterprise+Evg. ex. Sun..Independent.....	1868	8	24	287	3.00
Kenneth Brennan, Editor; Enterprise Publishing Co., Inc., High and Wall Sts.						
Press+Thursday.....Ind. Rep.....	1928	5	24	217	1.00
Glen W. Chambers, Editor; Burlington County Pub. Co., Inc.						
CALDWELL (D2), pop. 5,144; Essex Co. (NE). 4 m NW of Montclair. ERIE RR. Ointments manufactured. Nurseries. Dairy farm.						
Herald+Friday.....Independent.....	1938	7	26	280	1.00
C. W. Foley, Editor; Irvington Times, Inc., Publisher, Irvington.						
CAMDEN † (B4), pop. 118,700; Camden Co. (SW). Port of entry. On Delaware River, opposite Philadelphia, with ferries and bridges. PA; PRS RRs. Airport. Manufactures radios, radio parts, canned soups, licorice products, steel pens, clothing, furniture, soap, cans, woollens, chemicals, gelatine, paint, phonographs; wool scourers. Shipyard; railroad shops. Six banks; bank clearings (6-30-36), \$63,420,789; deposits (1-1-38), \$60,557,235. 30,976 electric (AC) meters; 23,036 gas (artif.) meters; 13,240 telephones.						
Argus.....	Thursday.....Republican.....	1896	6	26	276	1.50
William H. Jefferys, Editor and Publisher, 1021 Market St.						
Beverage Business and RestaurateurMonthly.....	1933	3	28	140	1.00
M. Mustin, Editor; Beverage Business, Inc., 534 Cooper St.						
Courier+Evg. ex. Sun..Independent.....	1882	8	24	299	6.00
Post+Morn. ex. Sun..Independent.....	1875	8	24	299	6.00
Harry T. Saylor, Editor; J. David Stern, Pub., Third and Federal Sts.						
Echo of New Jersey+ (Ital. & Eng.)Friday.....Independent.....	1929	5	24	196	1.50
Alexander Farina, Editor; Merlo Publishing Company, 546 Penn St.						
Miraculous MedalQuarterly.....Catholic.....	1915	3	24	126	.25
Controlled free distribution. Rev. J. A. Skelly, Ed.; Central Assn. of Miraculous Medal, Pub., 522 State St.						
Motor News.....	Monthly.....Automotive.....	1929	5	24	224	.25
John Cavanaugh, Editor; H. B. Chambose, Pub., Market and Seventh Sts.						
Nowiny+ (Polish News) (Polish)Friday.....Non-partisan.....	1885	7	27	308	1.50
Albin S. Bielawski, Editor; White Eagle Pub. Co., Inc., 101 N. Third St.						
Times.....	Thursday.....Ind. Dem.....	1894	7	27	294	1.00
John J. Tischner, Sr., Editor and Publisher, 416 N. 27th St.						
Villager+.....	Thursday.....Non-partisan.....	1932	5	24	210	1.00
H. B. Hiller, Editor; H. B. Hiller and J. H. Shaw, Pubs., 1232 America Road. Free dist. 3,050						
West Jersey Press+.....	Thursday.....Republican.....	1821	6	26	273	1.00
William H. Chew, Editor; S. Chew & Sons Company, Publisher, 37 N. Third St.						
CAPE MAY (C5½), pop. 2,637; Cape May Co. (S). On Atlantic Ocean, 40 m SW of Atlantic City. PRS RR. Canned goods, boats, soft drinks manufactured. Seashore resort. Fisheries. Diversified farming.						
Star and Wave+.....	Thursday.....Republican.....	1854	7	24	280	1.50
F. M. Kent, Editor; The Albert Hand Company, Publisher.						
CAPE MAY C. H. † (C5), pop. ×984; Cape May Co. (S). On the State Inland Waterway, 34 m SW of Atlantic City. PRS RR. Hosiery mill; hatchery. Dairy, poultry, truck farms.						
Cape May County Gazette+.....	Friday.....Ind. Rep.....	1880	8	24	287	1.00
Burton J. Smith, Editor; Cape May County Gazette, Inc., Publisher.						
CARLSTADT (E5), independent branch of Rutherford P. O., pop. 5,425; Bergen Co. (NE). 3 m S of Hackensack. ERIE RR. Manufactures medicinal chemicals, sun glasses, novelties, women's hats, underwear, silk, embroidered articles, braids, rucking machines, beverages. Truck, stock farms.						
Free Press+.....	Saturday.....Non-partisan.....	1875	6	26	280	2.00
A. N. Mayer, Editor and Publisher.						
CARTERET (D2), pop. 13,339; Middlesex Co. (C). On Staten Island Sound, 12 m NE of New Brunswick. CNJ RR. Manufactures steel, cigars, textiles, chemicals, fertilizer, varnish, paint, lumber, leather coats. Copper refining and detinning works; acid and creosoting plants; oil refinery.						
News+.....	Friday.....Independent.....	1908	7	26	280	1.50
M. E. Yorke, Editor; Carteret News, Publisher.						
Press+.....	Friday.....Independent.....	1909	8	26	308	1.50
C. H. Byrne, Editor; Carteret Press, Publisher.						
CHATHAM (D2), pop. 3,869; Morris Co. (N). 15 m W of Newark. DL&W RR. Cement blocks, pipe filters, chemicals manufactured. Residential. Farming.						
Press+.....	Friday.....Ind. Rep.....	1897	7	26	308	2.00
J. Thomas Scott, Editor and Publisher.						
CLAYTON (B4), pop. 2,351; Gloucester Co. (SW). 20 m S of Camden. PRS RR. Brushes, brooms, filters manufactured. Residential. Farming. Potatoes, tomatoes.						
Press+.....	Thursday.....Republican.....	1924	6	26	280	1.00
Joel Duncan, Editor; William Schwoebel, Publisher.						
CLIFFSIDE PARK (E5), pop. 15,267; Bergen Co. (NE). 7 m N of Jersey City. Railroad station, Fairview. ERIE RR. Manufactures monuments, metal novelties, musical instruments.						
Palisadian+.....	Friday.....Independent.....	1906	8	24	287	2.00
Charles W. B. Lane, Editor; Palisades Printing Corp., Publisher.						

Circulation—★June and March A.B.C. Statements; †P.O. Statement; Bold face, sworn; ‡Publisher's Report; Light face, estimated. +Uses Mats. †Nonpareil ems. 12 to inch. ‡Agate lines, 14 to inch. †County Seat. Population—1930 Census; ×Dun & Bradstreet estimate.

	Estab	Cols	Width	Depth	Sub	Circ
CLIFTON (D2) , pop. 46,875; Passaic Co. (N). 1 m N of Passaic. DL&W; ERIE RRs. Manufactures flat steel specialties; electric lamps and radio tubes, rubber machinery, oil burners, paper boxes. Flour and worsted mills. Three banks.						
Journal + Thursday.....Ind. Rep.....1913	8	23	280	1.50		
L. F. McMahon, Editor; Clifton Press, Inc., Publisher, 690 Main Ave.						
Leader + Thursday.....Independent.....1926	5	24	203	1.50		1,100
Augustine La Corte, Editor and Publisher, 581 Van Houton Ave.						
Times + Thursday.....Independent.....1908	5	24	224	1.50		3,485
Harold W. Gras, Ed.; Passaic Daily News, Inc., Pub., 140 Prospect St., Passaic.						
CLINTON (C2) , pop. 932; Hunterdon Co. (NW). 35 m N of Trenton. LV RR. Diversified farming. Limestone quarries. Residential.						
Democrat + Thursday.....Independent.....1868	7	26	308	1.75		1,155
Ethel M. Groat, Editor; Robert B. and Ethel M. Groat, Publishers.						
CLOSTER (E1 1/2) , pop. 2,502; Bergen Co. (NE). 5 m N of Englewood. ERIE RR. Manufactures silver, bronze powders, curtains. Residential.						
Bergen Review + Friday.....Republican.....1922	5	24	196	1.00		
J. Arthur Pelletier, Editor; Bergen Review, Inc., Publisher.						
COLLINGSWOOD (B4) , independent branch of Camden P. O., pop. 12,723; Camden Co. (SW). Adjoins Camden. PRS RR. Hydraulic leather couplings, thermometers, novelties manufactured. Residential.						
American (free dist.)..... Thursday.....Non-political.....1922	6	26	280	1.00		3,500
R. M. Bancroft, Editor; Suburban Publishing Co., Inc.						
Retrospect..... Friday..... Ind. Rep.....1902	7	26	304	1.50		\$1,000
Westmont Tri-City Sun + Thursday.....Ind. Rep.....1936	6	26	266	1.00		\$650
George M. De Ginther, Editor; Suburban Publishing Company, Inc.						
Christian Beacon + Thursday.....Presbyterian.....1936	5	24	224	.50		8,500
Rev. Carl McIntire, Editor and Publisher.						
Greater South Jersey News + Thursday.....Ind. Rep.....1901	8	24	294	1.00		13,113
Albert J. Caplan, Editor and Publisher.						
CRANBURY (D3) , pop. *1,278; Middlesex Co. (C). 13 m S of New Brunswick. PA RR. Residential. Diversified farming. Potatoes, apples.						
Press + Friday.....Independent.....1885	6	26	276	1.50		
Arthur L. Burroughs, Editor and Publisher.						
CRANFORD (D2) , pop. *11,126; Union Co. (NE). 5 m W of Elizabeth. CNJ; LV RRs. Heating equipment manufactured. Residential.						
Citizen and Chronicle + Thursday.....Ind. Rep.....1893	7	26	273	2.00		1,850
John K. Cloud, Editor; Cranford Citizen and Chronicle, Inc., Publisher.						
DENVILLE (D2) , pop. *2,162; Morris Co. (N). 26 m W of Newark. DL&W RR. Bank, Morristown. Health resort. Dairy, truck, fruit farms.						
Herald + Thursday.....1930	7	24	280	1.00		1,800
J. S. Whiton, Editor; Denville Herald Publishing Company.						
DOVER (C2) , pop. 10,031; Morris Co. (N). 9 m NW of Morristown. CNJ; DL&W RRs. Manufactures silk hosiery, bar iron, steel, boilers, ranges, silk underwear, ribbons. Truck, dairy farms.						
Advance + Mon.&Thurs.....Independent.....1903	7	26	280	3.00		3,289
Harry R. Gill, Editor; Dover Advance, Inc., Publisher.						
Lake Land News + Tues.& Fri.....Independent.....1929	7	24	280	2.00		2,135
Gordon L. Harris, Editor; Lake Land Publishing Co.						
DUMONT (E2) , pop. 5,861; Bergen Co. (NE). 4 m N of Hackensack. WS RR. Cement blocks manufactured. Residential.						
Citizen + Thursday.....Independent.....1934	8	24	301	1.50		\$871
Paul Heffernan, Editor; Interboro Review Pub. Co., Inc.						
DUNELLEN (D2) , pop. 5,148; Middlesex Co. (C). 7 m NW of New Brunswick. CNJ RR. Manufactures concrete mixing machinery, printing presses, lace curtains. Commercial printing plant; nursery. Poultry, fruit, truck farms.						
Call + Thursday.....Independent.....1892	8	24	276	1.50		1,849
Space sold only in combination with Middlesex Mirror, New Market Piscataway Chronicle, South Plainfield Chronicle.					Combined circ.	
G. W. Spayth, Editor; County Press, Inc., Publisher.						
EAST ORANGE (D2) , pop. 68,020; Essex Co. (NE). Adjoins Newark. DL&W; ERIE RRs. Manufactures paint, water meters, valves, knit goods, electric motors, generators, insecticides. Three banks; deposits (June 30, 1936), \$29,100,388. 24,127 electric (AC) meters; 22,346 gas meters; 18,700 telephones. Upsala College; Panzer College of Physical Education and Hygiene. Residential.						
East Orange Citizen and Ampere Citizen..... Thursday.....Republican.....1914	6	26	280	2.00		
Edwin H. Frazer, Editor; Citizens Pub. Co., 18 S. Eighth St., Newark.						
Jersey Life..... Friday.....Suburb. Life.....1931	4	27	168	2.00		4,327
Prints edition under name Jersey Shore for 13 weeks, mid June to Labor Day.					Controlled free dist.	1,008
H. P. Malmgreen, Editor; D. H. Hedley, Publisher.						
Record + Friday.....Independent.....1899	8	24	294	2.25		3,500
Colburn Hardy, Editor; News, Inc., Publisher, 477 Main St.						
Review + Friday.....Independent.....1932	8	24	273	1.00		\$934
Space sold only in combination with Review, West Orange, and Review, Orange.						
A. Philbrook Smith, Editor; Review Pub. Co., Inc., 595 N. Arlington Ave.						
Upsala College Gazette..... Wednesday.....Collegiate.....	5	27	154	1.00		\$370
Student Publication Board, Editors and Publishers.					Free dist.	\$530

Circulation—★June and March A.B.C. Statements; \$P.O. Statement; Bold face, sworn; †Publisher's Report; Light face, estimated. +Uses Mats. ◊Nonpareil ems. 12 to inch. ▽Agate lines, 14 to inch. †County Seat. Population—1930 Census; *includes population of entire township. √Issued only during academic year.

	Estab	Cols	Width	Depth	Sub	Circ	
EAST PATERSON (D2) , pop. 4,779; Bergen Co. (NE). 3 m E of Paterson, banking town. ERIE RR. Dye works. Agriculture. Milk, lettuce, rhubarb.							
Bergen Herald +	Thursday	1921	8	24	294	1.00	3,000
Jos. Cox, Editor; East Paterson Herald Pub. Co., Inc.							
Bergen Herald National Auto Racing News +	Thursday	1921	5	24	210	2.00	23,000
Louis F. Fournier, Editor; East Paterson Printing and Publishing Corp.							
EDGEWATER (E5) , pop. 4,089; Bergen Co. (NE). On Hudson River, 7 m N of Jersey City. ERIE; WS RRs. Ferry from 125th St., New York. Manufactures sugar, linseed and castor oil, sirup, aluminum, chemicals, boats.							
Borough News +	Friday	1910	7	24	294	2.00	
Elliott Underwood, Editor and Publisher.							
EGG HARBOR CITY (C4½) , pop. 3,478; Atlantic Co. (SE). 18 m NW of Atlantic City. Railroad name, Egg Harbor. PRS RR. Manufactures wines, clothing. Poultry, fruit, truck farms.							
News +	Thursday	1906	7	28	308	1.50	1,001
F. O. Breder, Editor and Publisher.							
ELIZABETH† (D2) , pop. 114,589; Union Co. (NE). 5 m S of Newark. CNJ; PA RRs. Commerce in anthracite coal, oil and gas. Manufactures copper, petroleum, gasoline, leather products, electric motors and specialties, corrugated containers, oil and grease, synthetic resins, heating equipment, chemicals, type and printing presses, textiles, tools and files. Railroad shops. Pingry School (boys); Vail-Deane School (girls). Eight banks; deposits (12-31-37), \$74,644,355. 32,718 electric (AC) meters; 25,653 gas (artif.) meters; 18,841 telephones.							
Journal +	Evg. ex. Sun.	1779	8	24	301	10.40	★29,349
F. L. Crane, Editor; Elizabeth Daily Journal, Inc., Pub., Journal Square.							
Obywatel Amerykanski + (American Citizen) (Pol.)	Friday	1923	7	26	310	1.50	
J. Rostowski, Editor; Elizabeth Star Publishing Co., 80 Broad St.							
Union County Home News +	Thursday	1933	5	24	228	2.00	8,000
R. J. McCarvey, Jr., Ed.; Union Co. Home News Pub. Co., Inc., 251 N. Broad St.							
Union Labor Advocate +	Monthly	1891	4	26	168	1.00	
George J. Reiss, Ed.; Union County Central Labor Union, Pub., 1038 Grove St.							
ELMER (B4) , pop. 1,219; Salem Co. (SW). 26 m S of Philadelphia. PRS RR. Truck, grain, dairy farms.							
Times +	Thursday	1885	7	26	304	1.75	1,1675
Preston S. Foster, Editor; Elmer Times Company, Publisher.							
ENGLEWOOD (E2) , pop. 17,805; Bergen Co. (NE). 14 m N of New York. ERIE RR. Sportwear manufactured. Nurseries. Residential. Dwight School (girls); Englewood School (boys).							
Journal +	Thursday	1936	5	24	224	1.00	2,296
Joseph H. Daniels, Editor and Publisher.							
News +	Thursday	1928	5	24	217	1.00	3,370
W. Rodger Winter, Editor; Englewood Publications, Inc., Publisher.							
Press +	Thursday	1888	8	24	287	2.00	4,963
H. Theodore Rowe, Editor; Bergen Press Corporation, Publisher.							
FAIR HAVEN (D3) , pop. 2,260; Monmouth Co. (C). On Shrewsbury River, 1½ m NE of Red Bank, nearest railroad and banking town. CNJ; PA RRs. Boat works. Summer and winter resort.							
Chat +	Tuesday	1922	5	24	203	1.00	
Roht. Kreger, Editor; Millie Parker, Publisher.							
FAIR LAWN (D2) , pop. 5,990; Bergen Co. (NE). Adjoins Paterson. ERIE RR. Nurseries. Residential. Hamlin School.							
American Small Stock Farmer	Monthly	1916	3	24	140	.25	3,000
E. H. Stoll, Editor; Kremers Press, Publisher.							
Fair Lawn and Paramus Clarion +	Friday	1926	7	26	294	2.00	
Carl Wittman, Editor and Publisher, Paramus.							
Fair Lawn-Radburn News +	Thursday	1926	8	24	308	1.00	2,500
M. M. Cohen, Editor; Fair Lawn Press, Inc., Publisher.							
FLEMINGTON† (C2½) , pop. 2,729; Hunterdon Co. (NW). 23 m NW of Trenton. CNJ; LV; PA RRs. Manufactures iron castings, fur coats, pottery. Ships poultry, eggs. Poultry, truck farms.							
Hunterdon Co. Democrat +	Thursday	1825	8	24	280	2.00	★3,236
D. Howard Moreau, Editor and Publisher.							
Hunterdon Republican	Wednesday	1856	7	27	304	1.50	600
William A. Abbott, Editor and Publisher.							
FLORENCE (C3) , pop. *7,824; Burlington Co. (SC). 14 m S of Trenton. PA RR. Manufactures iron pipes, fittings, hydrants, machinery, dresses. Diversified farming. Tomatoes, corn, peas.							
Florence Township News +	Thursday	1931	6	26	280	2.00	
J. Merton Doyle, Editor; Township Publishing Co.							
FORDS (D2½) , pop. ×1,000; Middlesex Co. (C). 3 m W of Perth Amboy. LV RR. Manufactures chemicals, plastic materials, bricks, castings. Dairy farms.							
Raritan Township-Fords Beacon +	Friday	1936	8	24	280	1.50	1,800
Elmer J. Vecsey, Editor and Publisher.							
FORT LEE (E2) , pop. 8,759; Bergen Co. (NE). 8 m N of Jersey City. Ferry and bridge to New York. Railroad station, Edgewater. ERIE; WS RRs. Furniture factory. Truck farms.							
Bergen Citizen +	Friday	1921	7	24	294	2.00	
Nicholas F. Mahoney, Editor; Elliott Underwood, Pub., 2085 Lemoine Ave.							

Circulation—★June and March A.B.C. Statements; †P.O. Statement; Bold face, sworn; ‡Publisher's Report; Light face, estimated. +Uses Mats. ◊Nonpareil ems. 12 to inch. ∇Agate lines, 14 to inch. †County Seat. Population—1930 Census; ×Dun & Bradstreet estimate; *includes population of entire township.

NEW JERSEY

Directory of Newspapers and Periodicals, 1939

	Estab	Cols	Width	Depth	Sub	Circ
FORT LEE (Continued)						
Bridge Zone Herald +.....Friday.....Independent.....1928	5	24	217	1.00		742
R. H. Gamble, Editor; Bridge Zone Herald Publishing Co.						
Sentinel +.....Friday.....Independent.....1897	8	27	399	3.00		
W. M. Ingalls, Editor; Bergen Press Corporation, Publisher.						
FREEHOLD† (D3), pop. 6,894; Monmouth Co. (C). 25 m E of Trenton. CNJ; PA						
RRs. Manufactures rugs, dress goods, files, foundry products. Distillery. Freehold Military School. Diversified farming. Potatoes, corn.						
Monmouth Democrat +.....Thursday.....Democratic.....1834	7	24	276	1.00		\$1,047
Joseph A. Yard, Editor and Publisher.						
Transcript +.....Friday.....Independent.....1888	8	24	290	2.00		4,161
A. E. Moreau, Editor and Publisher.						
FRENCHTOWN (B2½), pop. 1,189; Hunterdon Co. (NW). 20 m S of Easton, Pa. PA						
RR. Spark plug insulators, feed manufactured. Hatcheries; nursery. Dairy, poultry, grain, fruit farms.						
Delaware Valley News +.....Friday.....Independent.....1879	7	26	308	1.50		1,100
Jos. W. Pascoe, Jr., Editor; D. Howard Moreau, Publisher.						
GARFIELD (D2), pop. 29,739; Bergen Co. (NE). On Passaic River, 2 m N of Pater-						
son. ERIE RR. Manufactures worsteds, waxed paper, ice cream, printing machinery, rubber goods, mechanical equipment. Two banks; bank clearings (May 31-36), \$5,262,592; deposits (12-31-36), \$3,266,872. 6,000 electric (AC) meters; 6,000 gas (artif.) meters; 1,500 telephones.						
Guardian.....Friday.....Republican.....1917	7	26	280	1.00		3,685
Gerard De Muro, Editor; Garfield Publishing Company, 12 Midland Ave.						
News +.....Thursday.....Independent.....1912	5	24	224	2.50		\$1,950
Max L. Simon, Editor and Publisher.						
GLASSBORO (B4), pop. 4,799; Gloucester Co. (SW). 17 m S of Camden. PRS RR.						
Manufactures glass containers, gas, vinegar, apple products, produce baskets, hosiery. State Normal School. Fruit, truck farms. Apples, peaches, tomatoes.						
Enterprise +.....Thursday.....Republican.....1879	6	26	280	1.00		\$2,553
Wm. Schwoebel, Editor; Enterprise Printing and Publishing Company.						
GLEN RIDGE (D5), pop. 7,365; Essex Co. (NE). Adjoins Montclair. DL&W; ERIE						
RRs. Metal polish manufactured. Commercial printing plant. Residential.						
Montclair-Glen Ridge Bulletin—See Montclair.						
Paper +.....Friday.....Independent.....1935	8	24	287	2.00		1,945
Charles E. Moreau, Editor; Bloomfield Independent Press, Inc., P. O. Box T.						
GLEN ROCK (D2), branch of Ridgewood P. O., pop. 4,369; Bergen Co. (NE). 2 m S of						
Ridgewood. ERIE RR. Residential.						
Record—See News of Ridgewood.						
GLOUCESTER CITY (B4), pop. 13,796; Camden Co. (SW). On Delaware River, adjoining						
Camden. Railroad name, Gloucester. PRS RR. Manufactures paper, paper products, gas appliances, lumber, rayon, confectionery, soft drinks. Nursery. Truck farms.						
News +.....Thursday.....Republican.....1927	8	24	281	1.00		
John J. Cavanagh, Editor; Gloucester City News, Inc., Pub., 423 Hudson St.						
Record +.....Thursday.....Non-partisan.....1929	5	24	210	1.00		
Lewis H. Godshall, Editor; Gray & Godshall, Inc., Pubs., Jersey Ave. at Fifth. Free dist.						
HACKENSACK† (D2), pop. 24,568; Bergen Co. (NE). 12 m NW of New York. ERIE						
RR. Manufactures machinery, foundry products, slippers, paper linings, furniture, boys' suits, neckwear, pumps, railway equipment, chemicals. Residential.						
Bergen Co. Telegram and } Thursday.....Independent.....1929	5	24	210	1.00		\$4,154
Bergen Sunday Leader +.....} Free dist.						\$2,800
Edward F. Walsh, Editor; Bergen Leader Publishing Co., 173 Main St.						
Bergen Record +.....Evg.ex.Sun.....Independent.....1895	8	24	300	10.92	★★	25,484
D. G. Borg, Editor; John Borg, Publisher, 295 Main St.						
Police Call.....Monthly.....{ Crime Suppres-1936	3	28	140	2.50		4,227
Justin Gilbert, Editor; Siccardi Publications, Inc., 15 Main St. { Hi'way Safety						
Republican +.....Friday.....Republican.....1881	8	24	287	2.00		2,090
W. K. Ingalls, Editor; Bergen Press Corporation, Publisher.						
White Ribbons News.....Monthly.....W.C.T.U.....4	24	182	.35			
Mrs. Ella P. Christner, Editor; W. C. T. U. of New Jersey, Publisher.						
HACKETTSTOWN (C2), pop. 3,038; Warren Co. (NW). 24 m NE of Phillipsburg.						
DL&W RR. Manufactures finished leather, saw mill and woodworking machinery, insulated wire, hosiery, fireworks, toy novelties. Lake resort. Agriculture. Milk, celery, onions.						
Gazette +.....Friday.....Independent.....1856	7	26	280	2.00		
S. C. Cutler, Editor; Hackettstown Gazette, Inc., Publisher.						
HADDONFIELD (B4), pop. 8,857; Camden Co. (SW). 6 m SE of Camden. PRS RR.						
Residential. Diversified farming. Peaches, tomatoes, corn.						
Haddon Gazette +.....Thursday.....Republican.....1901	5	26	252	1.50		900
Victor H. Clymer, Editor and Publisher.						
Sun.....Thursday.....1937	6	26	268	1.00		
G. M. DeGinther, Editor; Suburban Publishing Co., Inc.						
HAMMONTON (C4), pop. 7,656; Atlantic Co. (SE). 32 m SE of Philadelphia. PRS						
RR. Manufactures clothing, canned fruits, vegetables, cut glass, soft drinks, wine. Fruit, poultry farms.						
News +.....Friday.....Non-partisan.....1862	7	24	280	2.00		1,700
Eaton K. Goldthwaite, Editor; Hammonton Printing Co., Inc., Publisher.						

Circulation—★Sept. A.B.C. Statement; ★June and March A.B.C. Statements; §P.O. Statement; Bold face, sworn; †Publisher's Report; Light face, estimated. + Uses Mats. ◊ Nonpareil ems. 12 to inch. ∇ Agate lines, 14 to inch. ‡County Seat. Population—1930 Census.

	Estab	Cols	Width	Depth	Sub	Circ
HASBROUCK HEIGHTS (E5), independent branch of Hackensack P. O., pop. 5,658; Bergen Co. (NE). 12 m NW of New York. ERIE RR. Index tabs manufactured. Residential.						
Observer +	Friday	Independent	1924	5 24	206 1.50	1,017
William R. Oelkers, Jr., Editor; Observer Publishers, Inc.						
HAWTHORNE (D2), independent branch of Paterson P. O., pop. 11,868; Passaic Co. (N). 2 m N of Paterson. ERIE RR. Manufactures hosiery, textiles, soap, machinery, paint, glass, mirrors, cement blocks. Textile dyeing plants. Trap rock quarries. Residential.						
News-Record +	Thursday	Non-partisan	1921	5 24	196 2.00	‡3,100
Edith W. Dodds, Editor; Dodds Publishing Co.						
Press +	Thursday	Non-partisan	1924	7 24	294 2.00	4,400
E. G. Madison, Editor; Hawthorne Press, Inc., Publisher.						
HIGH BRIDGE (C2), pop. 1,860; Hunterdon Co. (NW). 19 m E of Easton, Pa. CNJ RR. Steel manufactured. Poultry, truck farms.						
Gazette +	Thursday	Independent	1881	8 24	299 1.50	‡2,000
Charles J. Williams, Editor and Publisher.						
HIGHLAND PARK —See New Brunswick.						
HIGHLANDS (E2 ½), pop. 1,877; Monmouth Co. (C). On Shrewsbury River, 10 m N of Long Branch. CNJ RR. Bank, Seabright. Clam, lobster fisheries. Summer resort. Truck farms.						
Star—See Atlantic Highlands.						
HIGHTSTOWN (C3), pop. 3,012; Mercer Co. (WC). 14 m NE of Trenton. PA RR. Manufactures rugs, lace, implements. Nursery. Peddie School (boys). Truck, grain farms. Potatoes.						
Gazette +	Thursday	Independent	1849	6 26	280 1.50	
George P. Dennis, Editor and Publisher.						
HILLSDALE (D1 ½), pop. 2,959; Bergen Co. (NE). 8 m N of Hackensack. ERIE RR. Agriculture. Corn, tomatoes, apples, peaches.						
Herald +	Thursday	Independent	1926	8 24	294 1.00	849
E. S. Guild, Editor; Pascack Publications, Inc.						
HILLSIDE (D5 ½), station Elizabeth P. O., pop. *17,601; Union Co. (NE). Adjoins Elizabeth. LV RR. Manufactures patent medicines, insulated wire, cork, silica products, collapsible tin tubes, hand trucks, aluminum castings, engines.						
Times +	Friday	Independent	1924	8 24	280 2.00	1,853
Robert Kaplan, Editor; Hillside Times Publishing Company, Inc.						
HOBOKEN (D2), pop. 59,261; Hudson Co. (NE). On Hudson River, opposite to New York, with ferry and tunnel connections. Term. DL&W; ERIE; WS RRs. Port of entry, connections with all world ports. Manufactures food and electrical products, furniture novelties, cranes, excavating equipment, pencils and pens, baking powder, tea products, chemicals, boxes. Railroad shops; shipyards. Five banks: deposits (6-30-36), \$172,839,777. 19,207 electric (AC) meters; 15,500 gas (artif.) meters; 7,210 telephones. Stevens Institute of Technology (men); Stevens Hoboken Academy.						
Jersey Observer +	Evg.ex.Sun	Ind. Dem.	1892	8 24	305 9.36	★36,725
Circulates throughout Hudson County.						
Arthur Fagan, Editor; Jersey Publishing Co.						
Stevens Indicator √	6 ti. a year	{ Eng'g Coll. Alumni	1876	3 26	140 x1.50	3,840
Nichol H. Memory, Editor; Alumni Assn. of Stevens Institute of Technology, Pub., 533 River St.						
Stute √	Wednesday	Collegiate	1904	6 24	228 2.00	
Students of Stevens Institute of Technology, Publishers.						
World Petroleum	13 ti. a year	Internat'l Petrol.	1930	2 32	154 5.00	2,819
E. W. Mayo, Sr., Editor; Russell Palmer, Publisher, 95 River Road. Controlled free dist. 1,555						
HOPEWELL (C3), pop. 1,467; Mercer Co. (WC). 14 m NE of Trenton. READ RR. Manufactures gas, water meters, jewelry, lamps, novelties, canned goods. Dairy, poultry, truck farms.						
Herald	Wednesday	Independent	1874	6 26	273 1.50	1,025
E. V. Savidge, Editor and Publisher.						
IRVINGTON (D5), branch of Newark P. O., pop. 56,733; Essex Co. (NE). 3 m W of Newark. LV RR. Smelters; tanneries; foundries; novelty and die factories. Manufactures insulators, electric toys, hardware specialties, dry colors, collapsible tubes, tools, coated papers. Four banks; deposits (April 1, 1936), \$10,000,000. 12,000 electric meters; 15,000 gas (artif.) meters; 7,000 telephones.						
Herald +	Friday	Ind. Rep.	1912	5 26	217 1.50	‡3,621
Walter S. Gray, Editor; Clinton Publishing Co., Inc., 26 Washington Ave.						
Times +	Friday	Republican	1931	7 26	280 1.00	
Charles W. Foley, Editor; Irvington Times, Inc., Pub., 1264 Springfield Ave.						
JERSEY CITY † (D2), pop. 316,715; Hudson Co. (NE). Opposite to and connected with New York by ferries and tunnels. CNJ; ERIE; LV; NYC; PA; WS RRs. Port of entry. Foreign and domestic commerce. Meat-packing and baking plants; machine shops; foundries; oil refineries. Manufactures steel products, soap, cork, cosmetics and chemical products, cigars and cigarettes, macaroni and egg noodles, cheese products, cans, paint and varnish, coke, crucibles, graphite, slippers and sandals. Railroad shops. Eleven banks; deposits (Dec. 31, 1937), \$289,517,847. 99,253 electric (AC) meters; 81,989 gas (artif.) meters; 39,733 telephones. St. Peter's College (Cath. men); State Normal School and private schools.						
Glos Narodu + (Nation's Voice) (Polish)	Thursday	Independent	1902	7 26	280 2.50	‡18,447
John Sliski, Editor; Peter S. Prazmowski, Publisher, 280 Sip Ave.						

Circulation—★Sept. A.B.C. Statement; ★June and March A.B.C. Statements; §P.O. Statement; Bold face, sworn; †Publisher's Report; Light face, estimated. + Uses Mats. ◇Nonpareil ems. 12 to inch. ∇Agate lines, 14 to inch. ‡County Seat. Population—1930 Census; *includes population of entire township. √Issued only during academic year. xSubscription included in membership fee.

NEW JERSEY

Directory of Newspapers and Periodicals, 1939

JERSEY CITY† (Continued)		Estab	Cols	Width	Depth	Sub	Circ
Hudson Jewish News+ (English and Yiddish).....	Friday.....Jewish Int.....	1922	6	24	280	2.00	
I. Unterman, Editor and Publisher, 87 Montgomery St.							
Jersey Journal+.....	Evg.ex.Sun....Ind. Rep.....	1867	8	24	300	9.36	★38,912
Joseph A. Dear, Editor; Walter M. Dear, Publisher, 30 Journal Square.							
Jersey Observer—See Hoboken.							
Jewish Standard+.....	Friday.....Jewish Int.....	1931	5	24	196	1.00	17,300
Morris Pesin, Editor; Jewish Standard Pub. Co., Inc., 924 Bergen Ave.							
New Jersey Grocer.....	Monthly.....Grocery Trade.....	1922	2	42	140	x1.00	3,405
F. Kaminows, Editor; Retail Grocers' Assn. of N. J., Pub., 3 Sherman Ave.							
New Jersey State Master Plumber.....	Monthly.....						
A. O. Schwartz, Editor; N. J. State Master Plumber Co., Pub., 26 Journal Square.							
Pauw-Wow.....	Ptntly (Thurs.) Collegiate.....	1933	6	24	189	x1.00	2,100
Students of St. Peter's College, Eds. and Pubs., Hudson Blvd. and Montgomery St.							
Real American+.....	Monthly.....Frat. I.O.R.M.....	1915	3	26	168	2.00	
William H. McIntyre, Editor and Publisher, 3 Rose Ave.							
Svoboda (Liberty) (Ukr'ian).Evg.ex.Sun....	Independent.....	1893	7	27	287	6.00	14,000
Prints English supplement on Saturday under name of Ukrainian Weekly. Dr. L. Myshuba, Editor; Ukrainian Press and Book Co., Publisher, 83 Grand St.							
KEANSBURG (D2½), pop. 2,190; Monmouth Co. (C). On Raritan Bay, 19 m SW of New York. Boat connections. CNJ RR. Summer resort. Truck farms. Potatoes, asparagus, berries.							
Beacon+.....	Friday.....Ind. Dem.....	1912	7	26	301	2.00	1,250
G. R. Cooke, Editor; Beacon Press Publishing Co., Inc.							
News+.....	Friday.....Independent.....	1925	5	24	203	1.50	1770
Raymond P. Aalbue, Editor; Keansburg News Publishing Co., Inc.							
KEYPORT (D3), pop. 4,940; Monmouth Co. (C). On Raritan Bay, 23 m SW of New York. CNJ RR. Manufactures tile, rubber goods, airplanes, soft drinks. Truck, dairy, poultry farms.							
Enterprise+.....	Thursday.....Republican.....	1879	7	26	301	1.50	
Herbert F. Brown, Editor; Keyport Enterprise, Inc., Publisher.							
Weekly+.....	Thursday.....Ind. Rep.....	1870	8	24	287	2.00	11,500
Miss J. Mabel Brown, Editor; Brown Pub. and Printing Co., Inc.							
LAKEWOOD (D3), pop. *7,869; Ocean Co. (EC). 16 m SW of Asbury Park. CNJ RR. Health resort. Georgian Court College (girls); Newman School (boys).							
Citizen+.....	Friday.....Independent.....	1900	7	26	304	2.00	11,275
C. L. Hagaman, Editor; Lakewood Citizen, Inc., Publisher.							
Free Press+.....	Friday.....Ind. Rep.....	1921	8	24	294	.25	
Ray A. Pettit, Editor and Publisher.							
Times+.....	Evg.ex.Sun....Republican.....	1925	6	27	280	6.00	\$2,310
Harold Ober, Editor; Times and Journal Publishing Company.							
LAMBERTVILLE (C3), pop. 4,518; Hunterdon Co. (W). On Delaware River, 16 m NW of Trenton. PA RR. Bridge to New Hope, Pa. Manufactures rubber goods, silverware, hosiery, luggage, sausage, paper. Shad fisheries; stone quarries. Stock, poultry, truck farms.							
Beacon+.....	Thursday.....Ind. Dem.....	1843	8	24	280	2.00	2,840
Joseph N. Hazen, Publisher.							
Record+.....	Thursday.....Republican.....	1872	7	26	280	2.00	2,000
Space sold in combination with News, New Hope, Pa. Combined circ. Gordon Cooper, Editor and Publisher.							
LAWRENCEVILLE (C3), pop. *750; Mercer Co. (WC). 6 m NE of Trenton, nearest railroad station and bank. READ; PA RRs. Lawrenceville School (boys). Residential. Diversified farming. Potatoes, corn, hay.							
Lawrence v.....	Friday.....Prep. School.....	1880	8	26	224	2.00	
Students of Lawrenceville School, Editors and Publishers.							
LEONIA (E2), independent branch of Hackensack P. O., pop. 5,350; Bergen Co. (NE). 10 m W of New York, N. Y. ERIE RR. Residential.							
North Jersey Life+.....	Friday.....Independent.....	1922	5	24	217	1.00	798
R. H. Gamble, Editor; Leonia Publishing Company, Inc.							
LEONARDO (D3), pop. *100; Monmouth Co. (C). 8 m N of Red Bank. CNJ RR. Bank, Atlantic Highlands. Summer resort. Dairy, poultry, fruit farms.							
Broadcaster, The.....	Thursday.....Non-partisan.....	1937	5	28	205	2.00	1600
A. W. Cross, Editor and Publisher.							
LINDEN (D2), pop. 21,206; Union Co. (NE). 4 m SW of Elizabeth. PA RR. Manufactures chemicals, paints, varnishes, boys' suits, rompers, biscuits, gin, hats, sweaters, bathing suits, soft drinks.							
News+.....	Thursday.....Independent.....	1927	8	24	301	1.50	13,015
Elizabeth M. Rood, Editor; Leslie L. Rood, Publisher.							
Observer-Record+.....	Thursday.....Ind. Dem.....	1920	5	24	224	1.50	1,900
Morris Winetsky, Editor and Publisher.							
Review+.....	Friday.....Independent.....	1935	5	24	224	1.00	260
Eber H. Kempson, Editor and Publisher, 9½ E. Elizabeth Ave. Free dist. 1,780							
LITTLE FALLS (D2), pop. *5,161; Passaic Co. (N). 4 m SW of Paterson. DL&W; ERIE RRs. Manufactures rugs, grinding machinery, athletic goods. Dairy, poultry, truck farms.							
Herald+.....	Tues.&Thurs..Independent.....	1923	5	23	203	2.00	1,021
Arthur Edward Ball, Editor and Publisher.							

Circulation—★Sept. A.B.C. Statement; ★June and March A.B.C. Statements; \$P.O. Statement; Bold face, sworn; †Publisher's Report; Light face, estimated. +U.S. M's. ◊Nonpareil ems, 12 to inch. ∇Agate lines, 14 to inch. ‡County Seat. **Population**—1930 Census; ×Dun & Bradstreet estimate; *includes population of entire township. √Issued only during academic year. xSubscription included in membership fee.

Directory of Newspapers and Periodicals, 1939

NEW JERSEY

	Estab	Cols	Width	Depth	Sub	Circ
LITTLE FERRY (D2) , pop. 4,155; Bergen Co. (NE). On Hackensack River, 2 m SW of Hackensack. ERIE; WS RRs. Manufactures machinery, pearl buttons, cement blocks. Truck farms. Lettuce, celery.						
Borough Press +	Saturday	1915	5 24 210	1.00
J. Arthur Pelletier, Editor and Publisher.						
LIVINGSTON (D2) , pop. ×3,476; Essex Co. (NE). 3 m W of West Orange. Railroad station, Orange. DL&W; ERIE RRs. Nursery; distillery. Dairy, poultry farms.						
West Essex News +	Friday	1929	7 26 280	1.00
C. W. Foley, Editor; Irvington Times, Inc., Publisher, Irvington.						
West Essex Tribune +	Thursday	1929	5 24 210	1.00
Albert W. Kelley, Editor; Kelley Typesetting Co., Inc., Publisher.						800
LODI (E5) , independent branch of Hackensack P. O., pop. 11,549; Bergen Co. (NE). 4 m SW of Hackensack. ERIE RR. Dye works; metal cloth, celluloid toy factories.						
Bulletin and News Letter +	Thursday	1925	5 24 210	1.50
Vincent C. Focarino, Editor; Lodi Bulletin Publishing Company, Inc.						
Independent +	Thursday	1920	5 24 224	1.50
Max L. Simon, Editor and Publisher.						
Messenger +	Thursday	1930	5 24 205	1.50
Joseph Paci, Editor and Publisher.						Free dist.
LONG BRANCH (E3) , pop. 18,399; Monmouth Co. (C). On Atlantic Ocean, 32 m S of New York. CNJ; PA RRs. Manufactures silk, fur goods, dresses, uniforms, sheeplined clothing, overalls, boats. Nursery. Fisheries. Summer resort. Truck farms. Potatoes, tomatoes, beans.						
Monmouth American +	Friday	1917	7 26 301	1.50
Benjamin Boisseau Bobbitt, Editor and Publisher.						2,058
Record +	Evg.ex.Sun	1902	8 25 294	9.36
Richard De Witt, Editor; Monmouth County Publishing Company, Inc.						\$10,952
LYNDHURST (E5) , independent branch of Rutherford P. O., pop. *17,362; Bergen Co. (NE). On Passaic River, 3 m N of Newark. DL&W RR. Manufactures steam pressure valves, candy machines, dresses, food products. Residential.						
Commercial Leader +	Thursday	1920	7 24 294	1.25
Carmine Savino, Jr., Editor; The Commercial Leader Company, Inc., Publisher.						\$2,000
MADISON (D2) , pop. 7,481; Morris Co. (N). 17 m W of Newark. DL&W RR. Greenhouses growing roses. Flavoring extract factory. Residential. Drew University. Dairy, truck farms.						
Eagle +	Thursday	1880	7 26 301	2.00
John E. Clarey, Editor and Publisher.						\$2,200
MANASQUAN (D3) , pop. 2,320; Monmouth Co. (C). On Atlantic Ocean, 7 m S of Asbury Park. CNJ; PA RRs. Summer resort. Fisheries. Diversified farming. Truck crops, fruit, poultry.						
Record +	Friday	1929	7 27 304	2.00
K. J. Eggimann, Editor; Manasquan Record Publishing Company.						780
MANVILLE , pop. 5,441; Somerset Co. (NC). 11 m NW of New Brunswick. CNJ; LV; READ RRs. Manufactures asbestos products, boys' shirts, dresses, cement blocks. Creosoting, fur dyeing plants. Dairy, poultry, truck farms.						
Journal +	Friday	1934	5 24 203	2.00
J. R. Charneski, Editor and Publisher.						\$900
News +	Friday	1933	5 24 210	1.50
A. B. Chase, Editor; Manville News Co., Publisher.						1,450
MAPLE SHADE , pop. ×5,048; Burlington County (SC). 7 m NE of Camden. PA RR. Bank, Merchantville. Manufactures hosiery, shirts, overalls, radio parts, brick, liquor. Greenhouses. Truck, fruit, dairy, poultry farms. Tomatoes, peaches.						
Progress +	Thursday	1916	6 26 280	1.00
Frank E. Gerkens, Jr., Editor and Publisher.						1,269
MAPLEWOOD (D2) , independent branch of South Orange P. O., pop. *21,321; Essex Co. (NE). 5 m W of Newark. DL&W RR. Manufactures golf clubs, celluloid, watch chains, screens, foundry products, cutlery. Residential.						
Master Painter and Decorator. Monthly	Painting	1923	3 26 133	1.00
Master Painter Pub. Co., Inc., 39 North Terrace.						
News +	Thursday	1887	8 24 287	2.00
Charles Waterfield, Editor; News and Home News Pub. Corporation.						Free dist.
Record—See South Orange.						\$1,900
MATAWAN (D3) , pop. 2,264; Monmouth Co. (C). 29 m SW of New York. CNJ; PA RRs. Manufactures electroplating and buffing supplies, tile, baskets, pottery, barrels. Agriculture. Potatoes, tomatoes, corn.						
Journal +	Thursday	1869	8 24 287	2.00
J. Mabel Brown, Editor; Brown Publishing and Printing Company, Inc.						\$1,300
MAYS LANDING† (C5) , pop. ×1,868; Atlantic Co. (SE). On Egg Harbor River, 18 m NW of Atlantic City. PRS RR. Cotton toweling, bricks, boats manufactured. Inland water resort. Poultry, truck farms.						
Atlantic County Record	Saturday	1877	7 26 294	1.00
Ira T. B. Smith, Editor; Record Publishing Company.						
MEDFORD (C4) , pop. *2,021; Burlington Co. (SC). 17 m E of Philadelphia, Pa. PA RR. Auto lamps and accessories, concrete blocks, knit goods manufactured. Diversified farming. Tomatoes, potatoes, corn.						
Central Record	Thursday	1896	6 26 280	1.50
Arthur H. Tidswell, Editor and Publisher.						742
MERCHANTVILLE (B4) , independent branch of Camden P. O., pop. 3,592; Camden Co. (SW). 4 m E of Camden. PA RR. Hosiery mill. Residential.						
Community News +	Thursday	1923	7 26 301	1.00
William J. Paul, Editor; Paul Publishing Company.						2,400

Circulation—★June and March A.B.C. Statements; †P.O. Statement; Bold face, sworn; ‡Publisher's Report; Light face, estimated. +Uses Mats. ◇Nonpareil ems, 12 to inch. ∇Agate lines, 14 to inch. †County Seat. Population—1930 Census; ×Dun & Bradstreet estimate; *includes population of entire township.

NEW JERSEY

Directory of Newspapers and Periodicals, 1939

	Estab	Cols	Width	Depth	Sub	Circ
METUCHEN (D2 ½), pop. 5,748; Middlesex Co. (C). 6 m NE of New Brunswick. LV; PA; READ RRs. Manufactures roofing, chemicals, needles, ceramic products. Residential. Clay pits. Dairy, truck farms.						
Recorder +	Friday	Ind. Rep.	1894 7 26 308 1.50
Charles A. Prickett, Editor and Publisher.						
Review and Raritan Town-ship Sun +	Thursday	Independent	1923 8 24 294 1.50
Doris E. Hunt, Editor; Metuchen Publishing Company.						
MIDDLESEX , pop. 3,504; Middlesex Co. (C). 2 m E of Bound Brook, banking town. Railroad name, Lincoln. CNJ; LV RRs. Manufactures scissors, drop forgings.						
Mirror +	Thursday	Independent	1936 8 24 276 1.50
Space sold only in combination with Dunellen Call, New Market Piscataway Chronicle, South Plainfield Chronicle. Circulation included in Dunellen Call. G. W. Spayth, Editor; County Press, Inc., Publisher, Dunellen.						
MIDLAND PARK (D1 ½), pop. 3,638; Bergen Co. (NE). Adjoins Ridgewood, banking town. ERIE RR. Manufactures towels, silk damasks and labels, pumps. Dairy, truck farms.						
Post—See News of Ridgewood.						
MILFORD (B2), pop. 933; Hunterdon Co. (NW). On Delaware River, 16 m S of Phillipsburg. PA RR. Paper mill. Dairy, poultry, truck, grain farms. Corn.						
Leader	Thursday	Independent	1880 8 26 332 1.00
W. H. Farrand, Editor and Publisher.						
MILLBURN , pop. *8,602; Essex Co. (NE). 7 m SW of Newark. DL&W RR. Manufactures binders' board, pipe organs. Residential.						
Millburn and Short Hills Item +	Friday	Ind. Rep.	1888 5 24 210 2.00
H. G. More, Editor; Item Printing and Publishing Company.						
MILLTOWN (D2 ½), pop. 2,994; Middlesex Co. (C). 3 m S of New Brunswick. RR. Manufactures rayon fabrics, furniture wax. Sand, gravel, clay pits. Poultry, fruit, dairy farms.						
Review +	Friday	Independent	1926 8 24 294 1.50
Daniel J. Wray, Editor; D. J. Wray and Isabel Christie, Publishers.						
MILLVILLE (B5), pop. 14,765; Cumberland Co. (S). On Maurice River, at head of navigation, 40 m S of Philadelphia. PRS RR. Extensive glass manufactories; cotton goods, women's garments, hosiery. Nurseries. Lake resort. Sand, gravel quarries. Poultry, truck, fruit farms. Tomatoes, potatoes, peaches.						
Press +	Friday	Independent	1931 5 24 206 1.00
H. C. Barraclough, Editor; Press Publishing Co.						
Republican +	Evg. ex. Sun.	Ind. Rep.	1864 8 24 294 6.00
E. M. Wescoat, Editor; Millville Publishing Co., 129 E. Main St.						
MONMOUTH BEACH (E3), pop. 457; Monmouth Co. (J). On Atlantic Ocean, 25 m SE of Perth Amboy. CNJ RR. Bank, Long Branch. Summer resort. Fisheries. Dairy, poultry, fruit farms.						
Journal +	Friday	Ind. Rep.	1936 5 24 203 1.25
J. P. Ryan, Editor and Publisher.						
MONTCLAIR (D2), pop. 42,017; Essex Co. (NE). 5 m NW of Newark. DL&W; ERIE RRs. Manufactures chemicals, paint, printers' and garden supplies. Four banks; bank clearings (12-31-36), \$20,553,446; deposits (12-31-36), \$39,290,054. Alternating electric current; 14,000 telephones. Residential city. State Teachers' College; private schools.						
Montclair-Glen Ridge Bulletin +	Friday	Independent	1922 7 24 308 2.00
George J. Ganley, Editor; Ganley Printing Company, Publisher.						
Times +	Tues. & Fri.	Independent	1877 8 25 308 2.50
C. B. Bowne, Editor; Montclair Times Co., Publisher, 11 Park St.						
MOORESTOWN (C4), pop. *7,247; Burlington Co. (SC). 10 m NE of Philadelphia. PA RR. Hatchery. Residential. Moorestown Friends School. Fruit, truck farms. Apples, peaches, potatoes.						
Chronicle +	Thursday	Independent	1879 6 26 276 2.00
Percy B. Lovell, Editor and Publisher.						
News +	Wednesday	Ind. Rep.	1926 5 24 217 1.50
James J. Tomes, Editor; The Moorestown News, Publisher, 300 Chester Ave.						
MORRIS PLAINS (D2), pop. 1,713; Morris Co. (N). 3 m N of Morristown, banking town. DL&W RR. Coffee refinery. Residential.						
Chronicle +	Thursday	Independent	1935 5 24 210 1.00
G. A. Bissell, Editor; Morris County Printing and Publishing Co., Inc.						
MORRISTOWN † (D2), pop. 15,197; Morris Co. (N). 18 m W of Newark. DL&W; M&E RRs. Manufactures paving materials, women's underwear, uniforms, coats, beach, garden umbrellas. Greenhouses. Residential. Morristown School (boys). Stone quarries.						
Banner +	Friday	Republican	1838 6 24 266 1.00
E. N. Babington, Editor; Banner Printing Corp., Publisher.						
News +	Thursday	Independent	1929 5 24 210 1.00
G. A. Bissell, Editor; Morris County Printing and Publishing Co., Inc.						
Record +	Evg. ex. Sun.	Independent	1900 8 24 294 10.00
Norman B. Tomlinson, Editor and Publisher, 55 Park Place.						
MOUNTAIN LAKES (D2), pop. 2,132; Morris Co. (N). 16 m SW of Paterson. DL&W RR. Bank, Boonton. Nurseries. Residential. St. John's School (girls).						
News +	Thursday	Independent	1917 7 26 301 2.00
L. H. Trenholm, Editor; Mountain Lakes Publishing Co., Inc.						

Circulation—★June and March A.B.C. Statements; †P.O. Statement; ‡Publisher's Report; Light face, estimated. +Uses Mats. ◊Nonpareil ems, 12 to inch. ∇Agate lines, 14 to inch. †County Seat. Population—1930 Census; *includes population of entire township.

	Estab	Cols	Width	Depth	Sub	Circ
MOUNTAIN VIEW (D2) , pop. ×725; Passaic Co. (N). 4 m W of Paterson. DL&W; ERIE RRs. Bank, Little Falls. Nurseries. Summer resort. Truck, dairy, poultry, fruit farms.						
North Jersey Times +	Thursday	Independent	1919	5	23	217 1.50
Major Joseph Caccavajo, Editor; North Jersey Times Publishing Co., Inc.						
MOUNT HOLLY† (C3 ½), pop. ×6,573; Burlington Co. (SC). On Rancocas Creek, 19 m NE of Philadelphia, Pa. PA RR. Manufactures shoes, hosiery, children's sweaters, upholstering fabrics. Dye and finishing works. Diversified farming.						
Herald +	Friday	Democratic	1826	7	26	287 2.00
George M. Sleeper, Editor and Publisher.						
New Jersey Mirror +	Wednesday	Republican	1818	7	26	322 2.00
Charles H. Folwell, Editor and Publisher.						
News +	Thursday	Republican	1879	7	26	308 1.50
Chas. La Tour, Editor and Publisher.						
NETCONG (C2) , pop. 2,097; Morris Co. (N). 32 m NW of Newark. DL&W RR. Manufactures metallurgical machinery, sweaters. Lake resort. Sand, gravel quarries. Dairy, poultry, fruit, truck farms.						
News +	Thursday	Independent	1929	7	24	280 1.00
Frances L. Griggs, Editor; Netcong Press, Inc., Publisher.						
Stanhope Eagle	Thursday	Independent	1885	7	26	308 1.25
George T. Keech, Editor; Estate of G. T. Keech, Publisher.						
NEWARK† (D2), pop. 442,337; Essex Co. (NE). 9 m W of New York. On Passaic River. CNJ; DL&W; ERIE; LV; PA RRs. Airport. Industrial center. Ranks high in volume and diversity of manufactures. Port of Newark, a deep waterway terminal. Manufactures paint, varnish, electrical machinery, gold, silver, platinum reducing and refining, liquors, malt, bakery products, chemicals, leather, perfumes and cosmetics, radio apparatus, corsets, packed meat, dressed furs, clothing, paper boxes, motor parts. Eighteen banks; bank clearings (12-31-37), \$1,057,365,000; deposits (12-31-37), \$432,534,300. 189,047 electric (AC) meters; 160,000 gas (artif.) meters; 91,488 telephones. University of Newark; College of Engineering; State Normal School.						
Building and Loan Guide and Bulletin	Monthly	Bldg. & Loan	1922	3	27	126 x3.00
Emil A. Gallman, Editor; New Jersey B. & L. League, Publisher, 11 Hill St.						
Call +	Sunday	Independent	1872	8	24	330 5.00
Edward F. Bataille, Editor; Newark Call Printing and Pub. Co., 91 Halsey St.						
Ceramic Age	Monthly	Ceramic Ind.	1921	3	43	140 3.00
R. W. Allison, Editor; Ceramics Publishing Co., Inc., 25 Abington Ave.						
Clinton Hill and West Side Citizen-Chat	Thursday	Republican	1914	6	26	280 2.00
Edwin H. Fraser, Editor; Citizens' Publishing Company, 18 S. Eighth St.						
Essex Records Reporter and New Jersey Commerce and Finance-Record and Guide	Friday	{ Court News { R. E. & Finan.	1905	4	26	161 16.00
Mildred Romer, Editor; Credit Reporting Co., Pub., 85 Academy St.						
Essex Republican	Friday	Republican		5	24	210 1.00
J. A. Pritchard, Editor; Essex Republican, Publisher.						
Family Circle	Friday	Women's Int.	1932	3	28	143
Printed in two editions; national edition, circ., 1,506,646; special edition, circ., 1,218,553						
Purchased by certain chain grocery stores for free distribution to their customers.						
Harry H. Evans, Editor; Family Circle, Inc., Publisher, Raymond-Commerce Bldg.						
Herald + (Negro)	Tuesday	Independent	1928	8	24	280 2.50
Fred R. Clark, Editor and Publisher.						
Insurance	Fntly (Fri.)	Insurance	1883	2	40	126 3.00
William E. Underwood, Editor; 671 Broad St. Free dist. \$600						
International Musician	Monthly	Labor, Music	1894	4	28	210 x.20
Fred W. Birnbach, Editor; Amer. Federation of Musicians, Pub., 39 Division St.						
Italian-American + (Ital. & Eng.)	Friday	Independent	1908	7	24	280 2.00
Olindo Marzulli, Editor; Italian American Publishing Company, 125 Mulberry St.						
Jersey Review +	Thursday	Republican	1920	7	26	276 1.00
Nicholas Albans, Editor and Publisher.						
Jewish Chronicle +	Friday	Non-partisan	1921	8	24	283 1.00
Anton Kaufman, Editor; Jewish Chronicle Publishing Co., 190 Badger Ave.						
Jewish Daily Forward (Newark edition)—See Jewish Daily Forward, New York City.						
Journal of the American Leather Chemists Assn.	Monthly	Tan'g Chemis'y.	1906	1	48	98x12.00
Dean Williams, Editor; American Leather Chemists Assn., Pub., 279 Mulberry St.						
Kronika + (Polish)	Friday	Independent	1908	7	26	287 2.00
George Przymusinski, Editor; Kronika Pub. Co., Inc., 336 Hunterdon St.						
Ledger +	Every Morn.	Non-partisan	1916	6	24	266 9.00
Philip Hochstein, Editor; S. I. Newhouse, Publisher, 80 Bank St. Sunday circ. 6.00 ★★57,582						
Morgen-Steren (Morning Star) (Yid. & Eng.)	Tues. & Fri.	Independent	1921	6	26	280 3.00
Theodore Herzl Unterman, Editor and Publisher, 520 Clinton Ave.						
Motor Club News	Quarterly	Auto Club	1927	3	28	126
Controlled free distribution.						
Louis Tennenbaum, Editor; Automobile Assn. of N. J., Pub., 484 Central Ave.						
N. A. C. Club Life	Monthly	Club Affairs	1921	3	36	133 1.00
Theodore Fettingler, Editor; Newark Athletic Club, Publisher, 16 Park Place.						

Circulation—★Sept. A.B.C. Statement; ★June and March A.B.C. Statements; §P.O. Statement; Bold face, sworn; †Publisher's Report; Light face, estimated. + Uses Mats. ⊙Nonpareil ems. 12 to incl. ∇Agate lines. 14 to incl. ‡County Seat. Population—1930 Census; ×Dun & Bradstreet estimate. xSubscription included in membership fee.

NEW JERSEY

Directory of Newspapers and Periodicals, 1939

NEWARK† (Continued)	Estab	Cols	Width	Depth	Sub	Circ
New Jersey Autoist..... Monthly..... Auto Club.....	1924	3	28	140	1.50	1,751
Alice Malmgreen, Editor; New Jersey Automobile Club, Pub., 343 High St.						
New Jersey Banker..... Quarterly..... Banking.....	1930	3	26	126	x	1,450
R. L. Sammis, Editor; N. J. Bankers Assn., Pub., 220 Elizabeth Ave.						
New Jersey Baptist Bulletin..... Monthly..... Baptist.....	1914	2	30	105	.25	3,650
(no adv.) {Not issued during August. Rev. C. E. Goodall, Ed.; N. J. Baptist Bulletin, Pub., 158 Washington St.						
New Jersey Educational Review..... Monthly..... Education.....	1927	3	27	142	x.50	128,500
Arthur Fletcher, Editor; New Jersey State Teachers' Assn., Pub., 605 Broad St.						
New Jersey Freie Zeitung+..... Friday..... Independent.....	1858	5	24	210	1.00	111,363
(German) {Theo. Leuthaeuser, Editor; New Jersey Freie Zeitung, Pub., 190 Badger Ave.						
New Jersey Law Journal..... Thursday..... Legal.....	1878	5	24	210	3.50	3,350
Editorial Board, Editor; New Jersey Law Journal Pub. Co., Inc., 24 Edison Place.						
News+..... Evg.ex.Sun..... Independent.....	1883	8	24	330	10.00	★150,429
Arthur J. Sinnott, Editor; Edward W. Scudder, Publisher, 215 Market St.						
Post+..... Friday..... Independent.....	1937	5	26	210	1.50	16,300
J. J. Soloway, Editor; Post Publishing Company, 336 Hunterdon St.						
Proceedings of the New Jersey Historical Society..... Quarterly..... Hist. & Geneo.....	1845	1	46	92	3.50	
Edward S. Rankin, Editor; N. J. Historical Soc'y, Pub., 230 Broadway.						
Railroad Employee..... Monthly..... RR. Employees.....	1891	4	27	160	x1.00	18,629
Partly free distribution. A. L. Card, Editor; Railroad Employee Pub. Co., Inc., 494 Broad St.						
Roseville Citizen..... Thursday..... Republican.....	1914	6	26	280	2.00	
Edwin H. Frazer, Editor; Citizen's Publishing Co., 18 S. Eighth St.						
Star-Eagle+..... Evg.ex.Sun..... Independent.....	1832	8	24	315	10.00	★81,020
W. E. Bowman, Editor; Newark Star Publishing Co., Inc., 217 Halsey St.						
Surgical Business..... Monthly..... {Surg. Equip-ment&Supplies.....	1938	2	28	108	1.50	1600
A. August Tiger, Editor and Publisher, 220 Elizabeth Ave. Controlled free dist. 12,300						
Tryad..... Friday..... Y.M.C.A.....	1880	3	24	133	.50	
Not issued during June, July and August. C. R. Mease, Editor; Baker Printing Company, Publisher, 107 Halsey St.						
Union Labor Messenger..... Monthly..... Labor.....	1919	3	30	147	1.00	
A. J. Cozzolino, Editor; Essex Trades Council, Pub., 265 Halsey St.						
NEW BRUNSWICK† (D2 1/2), pop. 34,555; Middlesex Co. (C). 31 m SW of New York. Head of navigation on Reritan River. PA; RR RRs. Airport. Manufactures autotrucks, surgical dressings, hospital supplies, chemicals, cork and felt base products, stockings, boxes, auto wood parts, veneers, paper machinery, fireworks, cast and drawn metal ware, tooth paste, wire products. Insurance center. Five banks; deposits (12-31-35), \$29,800,600. 10,229 electric meters; 8,660 gas (artif.) meters; 6,750 telephones. Rutgers University; Theological Seminary.						
American Potato Journal..... Monthly..... Agriculture.....	1923	2	52	98	x2.00	
Wm. H. Martin, Editor; Potato Assn. of America, Publisher, Experiment Station.						
Highland Park Press+..... Thursday..... Independent.....	1920	7	24	280	1.50	
Highland Park Tri-Boro Review+..... Thursday..... Independent.....	1925	7	24	280	1.50	
F. M. Ritchie, Editor; Highland Park Publishing Co.						
Home News+..... Evg.ex.Sun..... Independent.....	1878	8	24	294	9.00	15,063
Times+..... Sunday..... Independent.....	1792	8	24	294	3.00	
Elmer B. Boyd, Editor; Home News Publishing Co., Inc., 127 Church St.						
Magyar Herald+ (Hung.)..... Thursday..... Ind. Dem.....	1909	7	27	280	2.00	5,100
Hugo Kormos, Editor; Magyar Herald, Inc., Publisher, P. O. Box 371.						
Magyar Hirlap+ (Hung.)..... Thursday..... Non-partisan.....	1933	6	26	280	2.00	6,000
Mary A. Csema, Editor; Magyar Hirlap Publishing Co., 151 Somerset St.						
Middlesex Recorder+..... Friday..... Independent.....	1935	5	24	224	1.50	1,777
A. W. Larson, Ed.; A. W. Larson and A. E. Ascherfeld, Pubs., 27 Livingston Ave.						
New Jersey Agriculture..... Bi-monthly..... Agriculture.....	1919	3	28	144	1.00	No adv.
Free distribution in New Jersey. Roger De Baun, Editor; New Jersey Agricultural Experiment Station, Publisher.						
Raritan Independent..... Friday..... Independent.....	1909	8	24	280	1.50	
Mrs. O. R. Winfield, Editor and Publisher, Piscatawaytown.						
Rutgers Alumni Monthly..... Monthly..... Coll. Alumni.....	1914	3	26	147	x2.00	2,400
Not issued during August and September. E. S. Miers, Editor; Rutgers Alumni Assn., Publisher, Rutgers University.						
Rutgers Anthologist..... Six times..... Coll. Humor.....	1927	3	26	133	x1.00	1,300
Students of Rutgers College, Editors and Publishers.						
Rutgers University Bulletin (no adv.)..... Monthly..... Collegiate.....	1934	3	26	125	Free	18,000
Rutgers University Fund Council, Publisher.						
Spokesman+..... Friday..... Independent.....	1925	8	24	294	1.50	1,720
D. J. Wray, Editor; Spokesman Publishing Company, 11-15 Peace St.						
Targum..... Wed. & Sat..... Collegiate.....	1869	6	27	238	2.50	1,400
Associate Collegiate Press, Rutgers University, Editor and Publisher.						
NEW EGYPT (C3), pop. x500 Ocean Co. (EC). 18 m SE of Trenton. P&A RR. Cranberry cannery; ladies' garment factories. Farming. Cranberries, corn, rye.						
Press+..... Thursday..... Non-partisan.....	1899	7	26	280	1.50	1,870
A. V. Moore, Editor and Publisher.						

Circulation—★Sept. A.B.C. Statement; ★June and March A.B.C. Statements; §P.O. Statement; Bold face, sworn; †Publisher's Report; Light face, estimated. + Uses Mats. ◊ Nonpareil ems. 12 to inch. ▽ Gate lines. 14 to inch. ‡ County Seat. Population—1930 Census; X Dun & Bradstreet estimate. √ Issued only during academic year. xSubscription included in membership fee.

	Estab	Cols	Width	Depth	Sub	Circ
NEW MARKET , pop. ×460; Middlesex Co. (C). 3 m SW of Dunellen, banking town. LV RR. Nursery. Truck farms.						
Piscataway Chronicle +.....Thursday.....Independent.....1932	8	24	276	1.50		
Space sold only in combination with Dunellen Call, Middlesex Mirror, South Plainfield Chronicle. Circulation included in Dunellen Call.						
G. W. Spayth, Editor; County Press, Inc., Publisher, Dunellen.						
NEWTON † (C1), pop. 5,401; Sussex Co. (N). 60 m NW of New York. DL&W RR. Manufactures draperies, corset fabrics, farm implements. Fur dressing and dyeing plant. Hatchery. Newton School (boys). Dairy, poultry, fruit farms.						
New Jersey Herald +.....Thursday.....Democratic.....1829	7	26	301	2.00		2,800
C. H. Drew, Editor; New Jersey Herald, Inc., Publisher.						
Sussex Register +.....Thursday.....Republican.....1813	7	26	304	2.00		‡2,500
E. W. McWhood, Editor; Sussex Register, Inc., Publisher.						
NORTH ARLINGTON (E5), branch of Arlington P. O., pop. —; Bergen Co. (NE). 5 m N of Kearney, banking town. DL&W RR. Manufactures celluloid, bakelite products, celluloid novelties, optical frames, monuments. Metal refinery. Farming. Eagle—See South Bergen Eagle, Passaic.						
NORTH PLAINFIELD —See Plainfield.						
NUTLEY (D5), branch of Newark P. O., pop. 20,572; Essex Co. (NE). 13 m W of New York, N. Y. ERIE RR. Manufactures pharmaceutical chemicals, safety paper, woolen goods, electric insulating materials, gin. Residential. Dairy, poultry, truck farms.						
Sun +.....Friday.....Ind. Rep.....1894	8	24	290	2.00		4,287
Johnson Foy, Editor and Publisher.						
OAKLYN —See Audubon.						
OCEAN CITY (C5), pop. 5,525; Cape May Co. (S). On Atlantic Ocean, 12 m SW of Atlantic City. PRS RR. Bridges to Longport and Somers Point, N. J. Shore resort. Truck farms. Sweet potatoes, sweet corn, beans.						
Sentinel-Ledger +.....{Evg.ex.Sat. Ind. Rep.....1935	8	24	287	2.50		‡3,745
Issued morning except Sunday, June 1 to Oct. 1.						
Lorin D. Angevine, Editor; Newspaper Publishing Company.						
OCEAN GROVE (E3), pop. ×2,754; Monmouth Co. (C). On Atlantic Ocean, adjoining Asbury Park, banking town. CNJ; PA RRs. Shore resort. Camp meeting grounds. Dairy, poultry, fruit, truck farms.						
Ocean Grove Times and Shore Times{Friday.....Republican.....1875	7	24	280	1.50		2,100
Homer D. Kresge, Editor and Publisher.						
ORANGE (D2), pop. 35,399; Essex Co. (NE). Adjacent to East Orange. DL&W; ERIE RRs. Manufactures calculating machines, textiles, pharmaceuticals, cement and concrete products, auto accessories. Five banks; deposits (12-31-36), \$25,000,000. Electric current, alternating; 6,100 telephones. Private schools.						
Courier +.....Evg.ex.Sun....Non-partisan.....1926	8	24	294	6.24		9,084
Wilbur Chamberlain, Editor; William Hirsch, Publisher.						
Review +.....Friday.....Independent.....1932	8	23	273	1.00		‡1,684
Space sold only in combination with East Orange and West Orange Review.						
A. Philbrook Smith, Editor; Weekly Review Pub. Co., Inc., 12 S. Day St.						
PALISADES PARK (E5), pop. 7,065; Bergen Co. (NE). 4 m SW of Englewood. ERIE RR. Soap manufactured. Residential. Fruit, truck farms.						
Bergen Bulletin +.....Thursday.....Independent.....1933	5	24	210	1.00		2,000
L. E. B. Goodele, Editor; Bergen Bulletin Publishing Corp. Free dist.						2,000
Bergen Independent +.....Friday.....Independent.....1928	5	24	217	1.00		623
C. J. Svenson, Editor; Bergen Independent Publishing Co.						
PALMYRA (B3 ½), pop. 4,968; Burlington Co. (SC). 7 m NE of Camden. PA RR. Bank, Riverton. Bridge to Tacony, a suburb of Philadelphia. Manufactures washing, vending machines, small iron castings. Truck, fruit farms.						
News +.....Friday.....Ind. Rep.....1886	5	24	217	.75		
Frank E. Chambers, Editor; Burlington County Publishing Company.						
PARK RIDGE (D1 ½), pop. 2,229; Bergen Co. (NE). 10 m N of Hackensack. ERIE RR. Manufactures typewriter supplies, ink, ribbons, silk labels, clothing, hats. Agriculture. Tomatoes, corn, lettuce.						
Local +.....Thursday.....Independent.....1889	8	24	294	1.00		1,306
Edwin S. Guild, Editor; Pascack Publications, Inc.						
Press +.....Saturday.....Independent.....1927	7	26	280	1.00		750
William A. Kinsley, Editor; Westwood Press, Publisher, Westwood.						
PASSAIC (D2), pop. 62,959; Passaic Co. (N). On Passaic River, 12 m NW of New York City. DL&W; ERIE RRs. Manufactures leather, worsted goods, handkerchiefs, biscuits, artificial leather, chemicals, packing cases, rubber insulated wire, brakes and mechanical rubber goods, radio and electric equipment, conveyor belts, cans, railway cars, auto seat and tire covers. Three banks; deposits (March, 1936), \$35,000,000. 18,800 wired (AC) houses; 20,000 gas (artif.) meters; 17,000 telephones.						
Citizen.....Thursday.....1921	5	24	206	2.00		
Thomas C. Evangelista, Publisher, 298 Passaic St.						
Eagle +.....Sunday.....Independent.....1927	5	24	224	2.50		
Max L. Simon, Editor and Publisher, 35 Williams St.						
Herald-News +.....Evg.ex.Sun....Independent.....1872	8	24	298	10.20	★	29,643
George H. Hart, Editor; Dow H. Drukker, Jr., Publisher, 140 Prospect St.						
Katolicky Sokol (Slovak & Eng.){Wednesday....Fraternal.....1910	4	28	224	x1.00		22,500
Slovak Catholic Sokol, Publisher, 205 Madison St.						

Circulation—★Sept. A.B.C. Statement; ★June and March A.B.C. Statements; \$P.O. Statement; Bold face, sworn; ‡Publisher's Report; Light face, estimated. + Uses Mats. ◇Nonpareil ems. 12 to incl. ▽Agate lines, 14 to incl. †County Seat. Population—1930 Census; ×Dun & Bradstreet estimate. xSubscription included in membership fee.

NEW JERSEY

Directory of Newspapers and Periodicals, 1939

PASSAIC (Continued)		Estab	Cvs	Width	Depth	Sub	Circ
Nowiny (News) (Polish).....Friday.....Independent.....	1926	7	26	280	2.00		11,160
V. S. Gusciora, Editor and Publisher, 47 Third St.							
South Bergen Eagle.....Thursday.....Ind. Dem.....	1913	5	24	224	2.50		
Prints Friday edition for North Arlington. Max L. Simon, Editor; South Bergen Eagle, Publisher, P. O. Box 144.							
Szabad—Sajto +.....Thursday.....Republican.....	1908	7	26	283	2.00		1,600
Tibor Bartok, Editor and Publisher, 15 Exchange Place.							
Wocheblatt (German).....Saturday.....Independent.....	1888	7	26	294	2.00		
M. E. Lindenstruth, Editor and Publisher, 269 Passaic St.							
PATERSON† (D2), pop. 138,513; Passaic Co. (N). 13 m N of Newark. DL&W; ERIE							
RRs. Airport. Important center for dyeing fabrics and silk manufacture. Manu-							
factures aeroplane engines, textiles, textile machinery, ribbons and veils, shirts,							
motor trucks, hatters' goods, furniture, woven labels. Fifteen banks; bank clear-							
ings (1937), \$131,120,591; deposits (1937), \$105,531,997. 43,000 electric meters;							
32,000 gas (artif.) meters; 24,600 telephones. State Normal School.							
Call +.....Morn.ex.Sun...Independent.....	1889	8	24	301	10.40		★19,577
F. A. Friedrich, Editor; Call Ptg. and Pub. Co., Inc., 33 Church St.							
Eagle +.....Sunday.....Independent.....	1929	5	24	224	2.50		
Theodore Slinger, Editor and Publisher, 375 Union Ave.							
Franciscan.....Monthly.....Catholic.....		2	39	140	x3.00		4,000
Franciscan Fathers of the Province of the Most Holy Name, 389 Main St.							
Haledon Record +.....Thursday.....Independent.....	1929	8	24	280	1.50		
Theodore Slinger, Editor and Publisher, 375 Union Ave.							
New American.....Thursday.....Independent.....	1928	5	24	210	1.00		
Augustine La Corte, Editor; Achille Guerra, Pub., 5 Colt St.							
News +.....Evg.ex.Sun...Independent.....	1890	8	24	301	10.40		★★22,192
Harry B. Haines, Editor; News Printing Co., Pub., 143 Ellison St.							
Oosten (Dutch).....Wednesday.....Non-political.....	1904	7	26	280	2.00		
M. Kolvoord, Editor; Lont & Overkamp Pub. Co., Inc., 192 Jefferson St.							
Passaic County Jewish Record + (Yid.&Eng.).....Thursday.....Independent.....	1927	6	24	252	2.00		
Dr. I. Unterman, Editor and Publisher, Law Bldg.							
Prospect Park Herald +.....Thursday.....Independent.....	1929	8	24	280	1.50		
Theodore Slinger, Editor and Publisher, 375 Union Ave.							
Totowa Union +.....Thursday.....Independent.....	1923	8	24	280	2.00		
August Eppley, Editor; Theodore Slinger, Publisher, 375 Union Ave.							
PAULSBORO (B4), pop. 7,121; Gloucester Co. (SW). 12 m SW of Camden. PRS RR.							
Manufactures refined oil, fertilizer, acids, cigars. Truck, fruit, poultry farms.							
Tomatoes, sweet potatoes, asparagus.							
News-Herald +.....Thursday.....Ind. Rep.....	1909	8	24	287	1.50		1,292
Carl H. Johnson, Editor; Gloucester County Publishing Company.							
PEAPACK (C2), pop. 1,273 (including Gladstone); Somerset Co. (NC). 20 m NW of							
Plainfield. DL&W RR. Bank, Gladstone. Limestone quarries. Residential.							
Peapack-Gladstone Exponent +.....Thursday.....Independent.....	1900	7	24	297	1.50		
F. R. Shampatore, Editor and Publisher.							
PEMBERTON (C3 ½), pop. 783; Burlington Co. (C). 20 m SE of Trenton. PA; P&A							
RRs. Dishcloths, towels, manufactured. Dairy, grain, poultry farms. Wheat.							
Burlington County Times-Advertiser +.....Wednesday.....Republican.....	1935	5	24	210	1.00		1,062
Jack D. Armshire, Editor and Publisher.							
PENNS GROVE (B4), pop. 5,895; Salem Co. (SW). On Delaware River, opposite Wil-							
mington, Del. PRS RR. Ferry to Wilmington, Del. Dye colors, dresses, lumber							
manufactured. Dairy, poultry, fruit, truck farms. Potatoes, tomatoes, asparagus.							
Press +.....Thursday.....Ind. Rep.....	1934	5	24	206	1.00		
J. Welsey Black, Editor; Press Publishing Company, Inc.							
Record +.....Thursday.....Ind. Dem.....	1878	7	26	301	1.75		2,002
Wm. A. Summerill, Editor; T. C. Summerill, Publisher.							
PERTH AMBOY (D2 ½), pop. 43,516; Middlesex Co. (C). On Staten Island Sound at							
mouth of Raritan River. Port of entry, 21 m SW of New York. CNJ; LV; PA							
RRs. Ferry to Tottenville, N. Y. Dry docks. Manufactures terra cotta, clay							
products, vaseline, bakelite, boats, hats, shirts, pneumatic tools, carborundum,							
asphalt. Copper smelters: lead and chemical works. Three banks; deposits							
(March 4, 1936), \$17,006,869. 20,337 electric (AC) meters; 13,350 gas (artif.)							
meters; 5,212 telephones.							
Hirado + (Herald) (Hung.).....Thursday.....Independent.....	1916	6	24	280	2.00		5,850
Alexander A. Zambory, Editor and Publisher.							
News +.....Evg.ex.Sun...Independent.....	1903	8	24	296	9.00		★★17,687
E. R. Johnson, Jr., Editor; Perth Amboy Evening News Co., Publisher, Jefferson St. and Madison Ave.							
Polak-Amerykanski + (Pol.).....Friday.....Non-political.....	1919	7	26	308	2.00		
S. P. Rostkowski, Editor; Polish-American Pub. Co., Inc., 490 State St.							
PHILLIPSBURG (B2), pop. 19,255; Warren Co. (NW). On Delaware River, opposite							
Easton, Pa. CNJ; DL&W; LV; PA RRs. Bridge to Easton. Manufactures cast							
iron pipes, boilers, chemicals, handbags, bobbins, soft drinks, extracts. Farming.							
Compressed Air Magazine.....Monthly.....Compressed Air.....	1896	3	28	140	3.00		>345
C. H. Vivian, Editor; Compressed Air Magazine Co., Pub. Controlled free dist. >25,794							
Phillipsburger and the Phillipsburg Star.....Thursday.....Independent.....	1927	8	24	294	2.00		
E. H. Weller, Editor; Star Publishing Company.							

Circulation—★Sept. A.B.C. Statement; ★June and March A.B.C. Statements; >CCA Audit; \$P.O. Statement: Bold face, sworn; †Publisher's Report; Light face, estimated. +Uses Mats. ◇Nonpareil ems, 12 to inch. ∇Agate lines, 14 to inch. †County Seat. **Population**—1930 Census. xSubscription included in membership fee.

	Estab	Cols	Width	Depth	Sub	Circ
PITMAN (B4), pop. 5,411; Gloucester Co. (SW). 17 m SE of Philadelphia. PRS RR. Nursery. Summer resort. Camp-meeting grounds. Residential. Diversified farming. Apples, peaches, truck crops. Pitman Grove Review + Tues. & Fri. Republican 1903 7 26 283 1.00 \$2,600 Paul W. Peterson, Editor and Publisher.						
PLAINFIELD (D2), pop. 34,422; Union Co. (NE). 24 m SW of New York. CNJ RR. Manufactures autotrucks, printing machinery, job clay and wax, adhesives, power tools and hardware specialties, concrete vaults, electric motors, concrete mixing machinery. Six banks; deposits (12-31-37), \$28,361,767. 17,511 electric (AC) meters; 8,750 gas (artif.) meters; 12,500 telephones. Residential. Private schools. Courier-News + Evg.ex.Sun. Ind. Rep. 1884 8 24 308 8.75 ★14,615 P. E. Smith, Editor; Chauncey F. Stout, Pub., 226 Park Ave. Post + Thurs. & Sun. Independent. 1934 5 24 210 2.50 5,200 S. A. Kaye, Editor; Plainfield Post, Inc., Publisher, 231 E. Second St. Sabbath Recorder Weekly 7th Day Bapt. 1844 2 32 112 2.50 1,525 Rev. H. C. Van Horn, Ed.; Amer. Sabbath Tract Soc'y, Pub., 510 Watchung Ave. Somerset Advocate + Thursday. Independent. 1931 8 24 308 2.00 2,900 F. E. Frey, Editor; Somerset Advocate Publishing Co., Inc., 211 Somerset St., North Plainfield. White Collar Monthly Office Mgt. 1938 2 25 91 1.00 \$500 R. A. Dorsey, Editor and Publisher. } & Methods Controlled free dist. \$9,600						
PLEASANTVILLE (C5), pop. 11,580; Atlantic Co. (SE). 5 m NW of Atlantic City. PRS RR. Manufactures pork products, silk. Poultry, truck, fruit farms. Press and Ventnor News + Friday. Ind. Rep. 1890 8 24 287 1.50 3,972 Kenneth W. Goldthwaite, Editor and Publisher.						
POINT PLEASANT (D3), pop. 2,058; Ocean Co. (EC). On Atlantic Ocean, 10 m S of Asbury Park. CNJ; PA RRs. Boats, cement blocks, soft drinks manufactured. Shore resort. Fisheries. Agriculture. Cranberries, garden produce, poultry. Residential. Ocean County Leader and Beacon + Friday. Independent. 1916 7 26 298 2.00 \$1,200 William J. Watkins, Editor; Point Pleasant Printing and Publishing Company.						
POMPTON LAKES (D1 1/2), pop. 3,104; Passaic Co. (N). 9 m NW of Paterson. ERIE RR. Silk labels, blasting machines and caps manufactured. Bulletin + Thursday. Independent. 1894 8 24 305 2.00 2,290 H. G. McNamee, Editor; Tri-Day Publishing Co., Inc. Ledger + Thursday. Independent. 1917 7 26 280 1.50 James White, Editor and Publisher.						
PORT NORRIS (B5), pop. ×2,006; Cumberland Co. (S). On Maurice River, 18 m SE of Bridgeton, banking town. CNJ RR. Extensive oyster industries. Poultry farms. Cumberland Co. Advertiser + Thursday. Independent. 1906 4 24 206 1.00 946 Harry C. Barraclough, Editor; Advertiser Printing House, Publisher.						
PRINCETON (C3), pop. 6,992; Mercer Co. (WC). 10 m NE of Trenton. PA; READ RRs. Princeton University (men); Princeton Theological Seminary (men); Rockefeller Institute for Scientific Research; St. Joseph's College (men); Westminster Choir School and private schools. Nurseries; bottling works. Farming. Annals of Mathematics (no adv.) (Eng. Fr. Ger.) Quarterly Mathematical. 1884 1 60 98 5.00 S. Lefschetz, H. Bohnenblust, J. V. Neumann, Eds.; Princeton Univ. Press, Pub. Dink v Monthly Coll. Humor. 1931 2 36 111 1.00 Students of Princeton University, Editors and Publishers. Herald + Friday. Independent. 1923 5 26 224 3.50 \$1,000 Harriet Samuels and Frederick Osborne, Eds.; Princeton Herald, Inc., Pub. 1842 2 42 126 x1.00 600 Nassau Lit v 6 ti. a year. Coll. & Lit. 1842 2 42 126 x1.00 300 Students of Princeton Univ., Editors; American Whig-Clisosophic Societies, Pubs. News-Letter of the Princeton Engineering Assn. 3 ti. a year. Eng'g Coll. 1920 2 40 126 Free John C. Whitwell, Editor; Princeton Eng. Assn., Inc., Pub., First Nat. Bank Bldg. Packet + Thursday. Independent. 1786 7 26 308 2.00 \$1,500 Chas. H. La Tourette, Editor and Publisher. Princeton Alumni Weekly v Friday. Coll. Alumni. 1900 3 22 140 5.00 \$17,658 Datus C. Smith, Jr., Editor; Princeton University Press, Publisher. Princetonian v Morn.ex.Sun. Collegiate. 1876 6 26 245 7.00 3,000 Students of Princeton University, Editors and Publishers. Princeton Tiger v 13 ti. a year. Coll. Humor. 1782 3 48 140 3.00 Students of Princeton University, Editors and Publishers, Reunion Hall. Public Opinion Quarterly Quarterly Pub. Opinion. 1937 2 24 90 4.00 2,000 D. C. Poole, Editor; School of Public Affairs, Princeton University, Publisher.						
RAHWAY (D2), pop. 16,011; Union Co. (NE). 19 m SW of New York. PA RR. Manufactures chemicals, breakfast foods, books, vacuum cleaners, dental furniture, pneumatics, textile waste, rubber specialties. Truck farms. News + Thursday. Independent. 1930 8 24 304 1.50 2,814 W. T. Hall, Editor; Associated Publishers, Inc., 265 Hamilton St. Record + Friday. Independent. 1822 8 24 287 1.50 3,679 H. C. Woodruff, Editor; Rahway Publishing Corp., 1470 Broad St.						
RAMSEY (D1), pop. 3,258; Bergen Co. (NE). 8 m N of Paterson. ERIE RR. Residential. Dairy, poultry, truck, fruit farms. Journal + Thursday. Republican. 1892 7 26 301 2.00 J. Y. Dater, Editor and Publisher.						

Circulation—★June and March A.B.C. Statements; \$P.O. Statement; Bold face, sworn; †Publisher's Report; Light face, estimated. + Uses Mats ⊗Nonpareil ems, 12 to incl. ▽Agate lines, 14 to incl. ‡County Seat. Population—1930 Census; ×Dun & Bradstreet estimate. √Issued only during academic year. xSubscription included in membership fee.

NEW JERSEY

Directory of Newspapers and Periodicals, 1939

	Established	Cols	Width	Depth	Sub	Circ
RED BANK (D3) , pop. 11,622; Monmouth Co. (C). On Shrewsbury River, 39 m S of New York. CNJ; PA RRs. Manufactures uniforms, clothing, dishwashing machines, boats, soft drinks. Nurseries. Resort region. Sand, gravel pits. Fruit, truck farms. Apples, potatoes, asparagus.						
Echo+ (Negro).....Saturday.....Independent.....1904	5	24	210	1.50	1,200	
A. C. Rock, Editor and Publisher.						
Examiner-News Sentinel+.....Friday.....Independent.....1925	5	24	210	1.50		
Thomas J. Williams, Editor and Publisher.						
Monmouth Pictorial.....Monthly.....Pictorial.....1936	3	24	196	1.00	4,200	
N. D. Rose and Patrick Shannon, Editors; Shannon-Rose, Inc., Pubs., 60 Broad St.						
Post News+.....Friday.....Independent.....1936	5	25	217	Free	6,800	
S. J. Wain, Editor; Inter-Boro Publishing Co., Inc.						
Register+.....Thursday.....Independent.....1878	8	25	294	2.00	★ ★ 6,165	
Thomas Irving Brown, Editor and Publisher, 42 Broad St.						
Standard+.....Wednesday.....Independent.....1851	8	24	285	1.50	‡ 4,300	
Sidney J. Wain, Editor; Inter-Boro Pub. Co., Inc.						
RIDGEFIELD (E5) , pop. 4,671; Bergen Co. (NE). 10 m SE of Paterson. ERIE RR. Manufactures paper boxes, chemicals, varnish, clay coated products, porch enclosures. Residential.						
Times+.....Friday.....Independent.....1923	5	24	217	1.00	448	
C. E. La Chaussee, Editor; Ridgefield Times Publishing Company.						
RIDGEFIELD PARK (E2) , pop. 10,764; Bergen Co. (NE). 8 m N of New York. ERIE; WS RRs. Manufactures paper, paper board and boxes, cement blocks, machinery, aquariums. Residential.						
Bulletin.....Friday.....Non-partisan.....1900	7	27	266	1.00	2,100	
Charles Enders, Jr., Editor; Ridgefield Park Bulletin Co., Publisher.						
RIDGEWOOD (D1 ½) , pop. 12,188; Bergen Co. (NE). 5 m NE of Paterson. ERIE RR. Oil burners, diaphragm pumps, cement blocks manufactured. Nurseries. Residential. Truck farms. Celery, lettuce.						
Herald+.....Thursday.....Republican.....1898	8	24	294	2.00	1,630	
Bevier Smith, Editor; Ridgewood Herald, Publisher.						
News+.....Thursday.....Independent.....1889	8	24	294	1.50	6,573	
Prints edition under name of Argus for Allendale; Record for Glen Rock; Post for Midland Park.						
News+.....Sunday.....Independent.....1920	5	24	224	1.50	8,561	
Franklin Fishler, Editor; Ridgewood News, Inc., Publisher.						
RIVERSIDE (C3) , pop. 2,210; Burlington Co. (SC). On Rancocas Creek and Delaware River, 11 m NE of Camden. PA RR. Manufactures watch cases, bronze and nickel metal electric wire thread coverings, hosiery, rugs, silk underwear, pants, dresses, paper boxes.						
Press+.....Thursday.....Ind. Rep.....1888	5	24	217	1.50	1,500	
Frank E. Chambers, Editor; Burlington County Publishing Company.						
Triple Towns Tribune+.....Thursday.....Ind. Rep.....1932	5	24	210	Free	5,200	
W. D. Curzie, Editor and Publisher.						
RIVERTON (C3 ½) , pop. 2,483; Burlington Co. (SC). On Delaware River. 10 m NE of Camden. PA RR. Nurseries. Manufactures fancy iron work, crop aids. Residential. Truck, fruit farms. Corn, tomatoes, apples.						
New Era+.....Thursday.....Republican.....1888	5	25	224	1.50	1,175	
Walter L. Bowen, Editor; New Era, Inc., Publisher.						
ROCKAWAY (D2) , pop. 3,132; Morris Co. (N). On Rockaway River, 20 m NW of Newark. CNJ; DL&W RRs. Foundry; rolling mill; bleaching, print and dye works; machine shops. Hardwood timber. Agriculture.						
Record+.....Thursday.....Independent.....1888	6	26	280	1.50	500	
H. R. Kinney, Editor; Rockaway Record, Publisher.						
ROSELLE (D2) , independent branch of Elizabeth P. O., pop. 13,021; Union Co. (NE). Adjoining Elizabeth. CNJ RR. Manufactures hydraulic machinery, hinges, steel cabinets, restaurant equipment, leather novelties, tools, cardboard boxes.						
Spectator+.....Thursday.....Independent.....1916	6	24	252	1.50	‡ 1,420	
Grover C. Kempson, Editor and Publisher.						
ROSELLE PARK (D5 ½) , branch of Elizabeth P. O., pop. 8,969; Union Co. (NE). Adjoining Elizabeth. CNJ; LV RRs. Manufactures rugs, pulverizing machinery, sashes, doors, oil burners.						
Home News+.....Wednesday.....Independent.....1926	8	24	280	1.50	1,457	
Robert Kaplan, Editor; Home News Publishing Co.						
RUTHERFORD (D2) , pop. 14,915; Bergen Co. (NE). 9 m W of New York. ERIE RR. Dye works; bronze factory. Residential.						
Enterprise+.....Thursday.....Ind. Rep.....1894	7	26	280	1.50		
Elwood Kruger, Editor; M. E. Petrie, Pub., 253 Paterson Ave., East Rutherford.						
Medical Economics.....Monthly.....{Doctors' Busi- 1923 2 23 94 ness Methods Controlled free dist. >126,526						
H. Sheridan Baketel, M.D., Editor; Medical Economics, Inc., Publisher.						
Republican and American+.....Thursday.....Republican.....1892	7	26	287	2.00	‡ 2,891	
J. T. Wilson, Editor; Rutherford Publishing Co., Inc., 38 Ames Ave.						
R. N. A. Journal for Nurses.....Monthly.....Nurses.....1937	2	27	102	Free	101,041	
Nightingale Press, Inc., Publisher.						
South Bergen Review+.....Thursday.....Independent.....1932	5	24	213	1.00	2,800	
Partly free distribution.						
T. J. Dunn, Editor; Bergen Publications, Inc., Publisher.						
SALEM+ (B4) , pop. 8,047; Salem Co. (SW). On Salem Creek, 34 m SW of Philadelphia. PRS RR. Manufactures glass, floor coverings, canned food products, canning machinery. Diversified farming. Tomatoes, potatoes, corn.						
Standard and Jerseyman+.....Thursday.....Republican.....1819	7	26	301	1.75	‡ 3,212	
Wm. H. Chew, Editor; Standard and Jerseyman Company, Publisher.						

Circulation—★Sept. A.B.C. Statement; ★June and March A.B.C. Statements; >CCA Audit; §P.O. Statement; Bold face, sworn; ‡Publisher's Report; Light face, estimated. +Uses Mats. ◇Nonpareil ems, 12 to inch. ∇Azate lines, 14 to inch. †County Seat. Population—1930 Census.

Directory of Newspapers and Periodicals, 1939

NEW JERSEY

SALEM† (Continued)	Estab	Cols	Width	Depth	Sub	Circ
Sunbeam + Wednesday..... Democratic.....	1844	7	26	301	1.75	2,345
Thomas H. Bowen, Editor; Sunbeam Publishing Company, Inc.						
SCOTCH PLAINS (D2) , pop. *4,186; Union Co. (NE). 1 m NE of Plainfield. Railroad station, Fanwood. CNJ RR. Residential. Farming. Tomatoes, sweet corn. Bulletin—See Westfield.						
SEA ISLE CITY (C5) , pop. 850; Cape May Co. (S). On Atlantic Ocean, 20 m SW of Atlantic City. PRS RR. Bank, Cape May C. H. Pound net fisheries. Summer resort. Truck, poultry farms. Corn, potatoes, beans.						
Cape May County Times + Friday..... Independent.....	1882	8	24	308	1.00	
William A. Haffert, Editor; Garden State Publishing Company.						
New Jersey Farm and Garden Monthly..... Agriculture.....	1930	3	27	150	.60	22,780
William A. Haffert, Editor and Publisher.						
SEASIDE HEIGHTS (D4) , pop. 399; Ocean Co. (EC). On Atlantic Ocean, 14 m SE of Lakewood. PA RR. Bank, Toms River. Summer resort. Boat yard.						
Ocean County Review + Friday..... Ind. Rep.....	1912	6	26	276	1.50	
W. H. Magill, Editor; Shore Review Publishing Company.						
SECAUCUS (E5) , independent branch of West New York P. O., pop. 8,950; Hudson Co. (NE). 3 m NW of Jersey City. DL&W; ERIE RRs. Silk mills; wire specialties factory; iron works; rendering plants. Stock farms.						
Home News + Saturday..... Non-partisan.....	1910	7	24	276	1.00	
Charles Haeghe, Editor and Publisher.						
SOMERVILLE† (C2) , pop. 8,255; Somerset Co. (NC). 12 m W of Plainfield. CNJ RR. Manufactures linoleums, cast iron pipes, trimming lace, soft drinks. Residential. Dairy, poultry farms.						
New Jersey Club Woman..... Monthly..... Women's Clubs.	1926	2	40	133	.50	\$4,000
Mrs. M. C. Heine, Editor; New Jersey State Federation of Women's Clubs, Pub., 53 Washington St., Newark, N. J.						
Police and Public Safety Reporter.....	Bi-monthly..... Law Enforce.....	1933	3	27	130	1.00
S. D. Coombs, Editor; Police and Public Safety Reporter, Publisher.						
Somerset Messenger-Gazette + Tues. & Fri..... Independent.....	1820	8	24	287	2.00	4,236
G. Wallace Conover, Editor; Somerset Press, Inc., Pub., E. Main and Warren Sts.						
SOUTH AMBOY (D2 ½) , pop. 8,476; Middlesex Co. (C). At mouth of Raritan River, 2 m SW of Perth Amboy. CNJ; RR; PA RRs. Manufactures pigment, terra cotta, cigars, ladies' underwear, uniforms, raincoats, aquariums. Ships coal. Clay pits. Truck farms.						
Citizen + Friday..... Independent.....	1881	7	26	308	1.50	2,150
J. M. Roll, Editor; South Amboy Printing Company, Publisher.						
SOUTH ORANGE (D2) , pop. 13,630; Essex Co. (NE). Adjoining Newark. DL&W RR. Seton Hall College (men). Manufactures toilet preparations, radio parts. Residential. Stone quarries.						
Echo..... Monthly..... U.O. True Sisters	1883	2	36	116	x.45	10,000
Not issued during July, August and September. Esther Davis, Editor; United Order of True Sisters, Pub., 367 West End Road.						
Record + Friday..... Local.....	1919	8	24	280	2.00	
Prints an edition under same name for Maplewood. Joseph Carter, Editor; Chas. Waterfield, Publisher.						
Setonian, The v..... Friday..... Collegiate.....	1922	5	24	210	1.00	565
Students of Seton Hall College, Editors and Publishers.						
SOUTH PLAINFIELD , pop. 5,047; Middlesex Co. (C). 2 ½ m S of Plainfield. LV RR. Manufactures condensers, handbags, rock wool, dresses, steel, concrete blocks. Dairy farms.						
Chronicle + Thursday..... Independent.....	1934	8	24	276	1.50	
Space sold only in combination with Dunellen Call, Middlesex Mirror, New Market Piscataway Chronicle. Circulation included in Dunellen Call. G. W. Spayth, Editor; County Press, Inc., Publisher, Dunellen.						
SOUTH RIVER (D3) , pop. 10,759; Middlesex Co. (C). 5 m SE of New Brunswick. RR RR. Manufactures embroideries, brick, clay products, handkerchiefs, cigars, soft drinks, bolognas.						
Spokesman + Friday..... Independent.....	1919	8	24	294	1.50	
S. M. Christie, Editor; Spokesman Publishing Company, Inc.						
SPRINGFIELD (D2) , pop. *3,725; Union Co. (NE). 6 m W of Elizabeth. RV RR. Manufactures insecticides, fertilizers, fungicides, rubber specialties, radio grids. Nurseries. Agriculture. Corn, cabbage, tomatoes.						
Sun + Friday..... Independent.....	1927	8	24	280	2.00	\$1,350
Milton Keshen, Editor; Springfield Sun Publishing Company, Inc.						
SPRING LAKE (D3) , pop. 1,745; Monmouth Co. (C). On Atlantic Ocean, 5 m S of Asbury Park. CNJ; PA RRs. Summer resort. Farming. Apples, potatoes.						
Gazette + Thursday..... Ind. Rep.....	1877	7	26	304	2.00	1,195
Herbert S. Meyers, Editor; Gazette Publishing Co.						
STONE HARBOR (C5) , pop. 363; Cape May Co. (S). On Atlantic Ocean, 34 m SW of Atlantic City. PRS RR. Summer resort. Fish, oyster, clam industries. Truck, dairy farms.						
7-Mile Beach Reporter + Saturday..... Independent.....	1910	8	24	308	1.00	
William A. Haffert, Jr., Editor; Garden State Publishing Co., Sea Isle City.						
SUMMIT (D2) , pop. 14,556; Union Co. (NE). 12 m W of Newark. DL&W RR. Silk, knitting mills; chemical, apron factories. Residential. Private schools. Farming.						
Herald and Record + Tues. & Fri..... Ind. Rep.....	1888	8	24	283	3.50	3,290
Fred W. Clift, Editor; Summit Herald Publishing Company.						

Circulation—★June and March A.B.C. Statements; §P.O. Statement; Bold face, sworn; †Publisher's Report; Light face, estimated. +Uses Mats. ◊Nonpareil ems. 12 to inch. ▽Agate lines, 14 to inch. ‡County Seat, Population—1930 Census; *includes population of entire township. √Issued only during academic year. xSubscription included in membership fee.

NEW JERSEY

Directory of Newspapers and Periodicals, 1939

SUMMIT (Continued)	Estab	Cols	Width	Depth	Sub	Circ
Press + Thursday.....Neutral.....1922	6	26	280	1.50		
Charles C. Howell, Editor and Publisher.						
SUSSEX (C1), pop. 1,415; Sussex Co. (N). 30 m NW of Paterson. ERIE, L&NE RRs. Manufactures silk, pocket books. Nursery. Dairy, poultry farms.						
Independent + Friday.....Independent.....1870	7	26	308	2.00		
Irwin D. Shorter, Editor; John Stanton & Son, Publishers.						
Wantage Recorder + Thursday.....Democratic.....1894	6	26	276	1.50		1987
John E. Stickney, Editor and Publisher.						
SWEDESBORO (B4), pop. 2,123; Gloucester Co. (SW). 17 m SW of Philadelphia. PRS RR. Manufactures crates, baskets, canned goods. Ships produce. Truck, poultry farms. Tomatoes, sweet potatoes, peppers.						
News + Friday.....Ind. Rep.....1890	8	24	287	1.50		815
Carl H. Johnson, Editor; Gloucester County Publishing Company.						
TEANECK, pop. *16,513; Bergen Co. (NE). 3 m E of Hackensack. WS RR. Chemicals, ignition parts, concrete vibrators manufactured. Residential. Agriculture.						
Radex (Radio Index)..... Monthly..... Radio Station	1923	2	26	91	1.75	
Not issued July and August. } Guide						
Page Taylor, Editor; Radex Publishing Company.						
Times-Review + Friday.....Independent.....1913	8	24	294	1.00		
P. J. Riviere, Jr., Editor; Times-Review Co., Inc., Publisher.						
TENAFLY (E2), pop. 5,669; Bergen Co. (NE). 15 m N of New York City. ERIE RR. Residential.						
Northern Valley Tribune + Friday.....Independent.....1884	5	24	217	1.00		1,622
T. M. Ager, Editor; Tenafly Publishing Company, Inc.						
TOMS RIVER† (D4), pop. *3,290; Ocean Co. (EC). At head of Toms River Bay, 55 m E of Philadelphia. CNJ; PA RRs. Boat building; sand pulverizing plants; cement block factory. Summer resort. Fisheries, oysters, clams. Farragut Academy (boys). Clay pits; cedar timber. Agriculture. Cranberries, poultry.						
New Jersey Courier + Friday.....Ind. Rep.....1850	8	24	308	2.00		13,100
New Jersey Courier, Inc., Publisher.						
Ocean County Sun + Friday.....Republican.....1926	8	24	287	2.00		2,517
Byron Maynard, Editor; Sun Publishing Corp.						
TRENTON† (C3), pop. 123,356; Mercer Co. (WC). Head of steamboat navigation on Delaware River, 30 m NE of Philadelphia. PA; READ RRs. Two airports. State Capital. Ranks high in production of pottery and rubber goods. Manufactures wire rope, cables, iron, steel, porcelain, steam turbines, spark plug insulators, work garments, paper, twine, hardware, linoleum, brake lining, cigars, silk and wool yarns, asbestos fabrics, foundry products. Seven banks; bank clearings (1937), \$226,801,000; deposits (1937), \$119,172,000. 47,590 electric (AC) meters; 37,259 gas (artif.) meters; 25,000 telephones. State Teachers College and Normal School; other institutions.						
Cittadino. II + (Eng.&Ital.)..... Friday.....Non-partisan.....1930	5	24	210	1.50		3,960
Guido Merlo, Editor; Merlo's Publishing Company, S. Clinton and Anderson Sts.						
Fuggetlenseg + (Independence) (Hungarian)..... Thursday.....Independent.....1913	6	26	280	2.00		
Anthony J. Orosz, Editor and Publisher, 200 Genesee St.						
Jersey Hirado + (Hung.)..... Friday.....Independent.....1921	6	24	280	1.50		
M. Gerenday, Editor and Publisher, 27 Hancock Ave.						
Jersey School News ✓..... Monthly.....The Deaf.....1888	2	26	140	1.00		No adv.
Tobias Brill; Editor; New Jersey School for the Deaf, Publisher.						
Journal of the Medical Society of New Jersey..... Monthly.....Medical.....1903	2	34	126	x3.00		41
Dr. Frank Overton, Editor; Medical Soc. of New Jersey, Pub., 143 E. State St. } Controlled free dist. } 3,590						
New Jersey Journal of Pharmacy..... Monthly.....Ret. Drug Trd.....1928	2	30	115	x2.00		1,250
Dr. Robert P. Fischelis, Ed.; N. J. Pharm'cal Assn., Pub., 1919 Trenton Trust Bldg.						
New Jersey Municipalities..... Monthly..... State & Municipal Govts. 1918	2	42	136	2.00		5,370
S. S. Kenworthy, Editor; New Jersey State League of Municipalities, Publisher, 808 Trenton Trust Bldg.						
New Jersey Staats Journal (German)..... Saturday.....Independent.....1867	7	26	304	1.50		
William Zenzer, Editor and Publisher, 25 E. Front St.						
Nuova Capitale + (Italian)..... Wednesday.....Independent.....1929	7	26	280	1.50		
Joseph Mainiero, Editor and Publisher, 505 S. Clinton Ave.						
Przyjaciel Wolnosci (Friends of Freedom) + (Polish)..... Friday.....Non-partisan.....1918	7	27	308	2.00		8,030
Albin S. Bielawski, Editor; White Eagle Pub. Co., Inc., 510 Adeline St.						
Rider College News + Friday..... Collegiate.....1929	5	26	224	2.00		1,000
Students of Rider College, Editors and Publishers.						
State Gazette + Morn.ex.Sun. & Mon. Independent.....1792	8	24	303	6.24		12,665
Times + Evg.ex.Sat. & Sun. Independent.....1882	8	24	308	6.24		46,175
Times-Advertiser + Sunday.....Independent.....1883	8	24	308	4.16		31,692
James Kerney, Jr., Editor; Trenton Times, Inc., Publisher.						
State Signal ✓..... Friday..... Coll. News.....1896	5	26	252	1.50		
Students of the State Teachers College, Editors and Publishers.						
TUCKERTON (D4), pop. 1,429; Ocean Co. (EC). On Tuckerton Bay, 25 m N of Atlantic City. SNJ RR. Oyster, clam, fish industries. Summer resort.						
Beacon + Thursday.....Ind. Rep.....1888	8	24	283	3.50		3,290
George Willits Parker, Editor and Publisher.						

Circulation—★ June and March A.B.C. Statements; †P.O. Statement; Bold face, sworn; ‡Publisher's Report; Light face, estimated. + Uses Mats. ◊ Nonpareil ems, 12 to incl. ✓ Gate lines, 14 to incl. † County Seat. Population—1930 Census; x Dun & Bradstreet estimate; * includes population of entire township. ✓ Issued only during academic year. x Subscription included in membership fee.

	Estab	Cols	Width	Depth	Sub	Circ
UNION (D5 1/2), pop. *16,472; Union Co. (NE). 3 m NW of Elizabeth. Railroad name. Unionbury. RV RR. Manufactures paint, lacquers and dopes, concrete pipes, steel, metal specialties, egg noodles. Nurseries. Truck, dairy farms.						
Local Press +Fricay.....Ind. Rep.....1930	8	24	280	1.50	Free dist.	
George H. Guerin, Editor; The Local Press, Publisher.						
Record +Thursday.....Ind. Rep.....1936	5	24	210	1.50		‡2,090
George Gaske, Editor; E. Bonardo, Publisher.						
Register +Thursday.....Independent.....1925	7	26	280	1.50		‡2,000
Charles A. Bradley, Editor; Union Register Company, Publisher.						
UNION BEACH (D3), branch of Keyport P. O., pop. 1,893; Monmouth Co. (C). On Raritan Bay, 16 m E of New Brunswick. CNJ RR. Bank, Keyport. Summer resort.						
Record +Friday.....Ind. Dem.....1925	5	24	206	1.50		495
Albert E. Cowling, Editor and Publisher.						
UNION CITY (E5), pop. 58,659; Hudson Co. (NE). Adjoins Jersey City on the north. Railroad station, North Bergen. ERIE; WS RRs. Ferry to New York City. Manufactures embroidery and silk woven products, incandescent lamps, soap, perfumes and toilet preparations, corrugated paper. Five banks. 22,000 wired (AC) houses. 20,018 gas (artif.) meters; 9,000 telephones.						
Hudson Dispatch +Morn.ex.Sun...Democratic.....1873	8	24	300	9.36	★	★26,017
Haddon Ivins, Editor; Hudson Dispatch, Publisher.						
Hudson News.....Monthly.....Republican.....1904	8	26	308	x3.00		15,000
George Biehl, Editor; State Republican League, Pub., 708-14 Bergenline Ave.						
New Jersey Herold + (Ger.)...Wednesday.....Non-partisan.....1938	7	27	280	3.00		4,867
Wm. Schmidl, Editor; New Jersey Herold, Publisher, Box 212-W.						
Sign, The.....Monthly.....Catholic.....1921	3	27	140	2.00		‡85,000
Rev. Theophane Maguire, C.P., Editor; Passionist Missions, Inc., Publisher.						
VENTNOR (D5), branch of Atlantic City P. O., pop. 6,674; Atlantic County (SE). Adjacent to Atlantic City, railroad station. PRS RR. Boat works. Residential. Seashore resort.						
Ventnor Crier +Friday.....Independent.....1932	8	24	301	1.00		6,700
Melvin Banks, Editor; Atlantic City World-Ventnor Town Crier, Inc., Pub., 113 N. Baltimore Ave.						
VERONA (D2), independent branch of Montclair, pop. 7,161; Essex Co. (NE). 5 m N of Montclair. ERIE RR. Manufactures brushes, desk calendars. Well drilling and pumping works. Dairy products.						
Record +Friday.....Independent.....1937	7	26	280	1.00		
C. W. Foley, Editor; Irvington Times, Inc., Publisher, Irvington.						
VINELAND (B4 1/2), pop. 7,556; Cumberland Co. (S). 35 m SE of Philadelphia. CNJ; PRS RRs. Manufactures glassware, clothing, confectionery, chemicals, foundry, food products, thermometers, poultry equipment, paint, paper boxes, fireworks. Hatcheries. Ships eggs, truck. New Jersey Training School (backward children). Poultry, truck, fruit farms.						
Journal +Evg.ex.Sun...Independent.....1875	8	24	287	6.00	★	★3,517
Edward H. Ladd, Editor; Evening Journal, Publisher.						
Poultryman.....Friday.....Poultry Farm.....1931	5	24	217	.50		7,998
Prints two editions: South Jersey edition; National Edition (for Northeast). H. J. Souder, Editor; Poultryman Publishing Co., 14 N. Seventh St.						
Times +Evg.ex.Sun...Independent.....1925	8	24	294	6.00	★	★3,707
Max Leuchter, Editor; Vineland Times Publishing Co.						
Training School Bulletin V } Monthly.....Child Psychol.... 1903	1	52	98	1.00		555
(no adv.)Controlled free dist. 161						
E. R. Johnstone, Editor; Vineland Training School, Publisher.						
Vineland Historical Magazine.....Quarterly.....Historical.....1916	1	54	105	x2.00		‡150
E. J. Darling and Frank Ankenbrand, Jr., Editors; Vineland Historical and Antiquarian Society, Publisher.						
WALLINGTON (D2), branch of Passaic P. O., pop. 9,063; Passaic Co. (NE). On Passaic River, opposite Passaic. Railroad station and bank, Passaic. DL&W; ERIE RRs. Manufactures novelty and sash curtains, handkerchiefs, paint.						
Review +Thursday.....Ind. Dem.....1920	5	21	294	1.50		
Max L. Simon, Editor and Publisher.						
WANAUKE (D1 1/2), pop. 3,119; Passaic Co. (N). 12 m NW of Paterson. Railroad name. Wanauke-Midvale. ERIE RR. Bank, Pompton Lakes.						
Wanauke Borough News +Thursday.....Independent.....1919	7	26	276	1.50		1,600
James White, Editor and Publisher.						
WASHINGTON (C2), pop. 4,410; Warren Co. (NW). 13 m NE of Easton, Pa. DL&W RR. Manufactures silk hosiery and underwear, porcelain goods, brass products. Greenhouses. Dairy farms. Corn, oats, hay.						
Star +Friday.....Independent.....1867	8	24	294	2.00		‡5,318
F. A. Robertson, Editor; Star Publishing Co.						
WESTFIELD (D2), pop. 15,801; Union Co. (NE). 18 m SW of New York. CNJ RR. Manufactures protective coatings and bituminous paint. Residential. St. Christopher School.						
Bulletin +Thursday.....Independent.....1928	5	24	210	1.00		1,045
H. J. Keevil, Editor; Bulletin Publishing and Printing Company, Inc., 66 Elm St. Free dist. 3,775						
Leader +Thursday.....Independent.....1890	7	27	280	2.00		3,600
Walter J. Lee, Editor; Westfield Leader Printing and Publishing Company.						
Standard +Thursday.....Republican.....1884	5	32	224	1.00		‡2,600
Walter Bostock, Editor; Standard Publishing Concern, Inc., Publisher.						

Circulation—★Sept. A.B.C. Statement; ★June and March A.B.C. Statements; †P.O. Statement; Bold face, sworn; ‡Publisher's Report; Light face, estimated. + Uses Mats. ◊ Nonpareil ems. 12 to inch. ▽ Agate lines. 14 to inch. †County Seat. Population—1930 Census; *includes population of entire township. √ Issued only during academic year. xSubscription included in membership fee.

NEW JERSEY

Directory of Newspapers and Periodicals, 1939

	Estab	Cols	Width	Depth	Sub	Circ
WEST MILFORD , pop. ×1,901; Passaic Co. (N). 16 m N of Paterson. ERIE RR. Bank, Butler. Concrete blocks manufactured. Agriculture. Tomatoes, apples, peaches.						
Tribune + Thursday.....Non-partisan.....	1934	5	28	244	1.00	833
D. E. Chapman, Editor and Publisher.						
WESTMONT —See Collingswood.						
WEST ORANGE (D2), branch of Orange P. O., pop. 24,327; Essex Co. (NE). Adjoins Orange. ERIE RR. Manufactures electrical appliances, storage batteries, calculating machines, kitchen utensils. Stone quarries. Poultry, truck, fruit farms.						
Review + Friday.....Independent.....	1931	8	24	273	1.00	\$2,767
Space sold only in combination with Orange and East Orange Review. A. Philbrook Smith, Editor; Weekly Review Pub. Co., Inc., 24 Main St.						
WESTWOOD (D1½), pop. 4,861; Bergen Co. (NE). 7 m N of Hackensack. ERIE RR. Residential. Truck farms. Sweet corn, tomatoes.						
Chronicle + Thursday.....Independent.....	1895	8	24	294	1.00	1,281
Edwin S. Guild, Editor; Pasceak Publications, Inc.						
News + Thursday.....Independent.....	1922	8	24	294	1.00	2,200
S. E. Lieberman, Editor; Westwood News, Inc., Publisher.						
North Bergen Weekly + Friday.....Independent.....	1910	7	26	280	1.00	\$1,759
Don Dutcher, Editor; North Bergen Weekly, Inc., Publisher.						
WHIPPANY (D2), pop. ×450; Morris Co. (N). 13 m W of Orange. M&E RR. Manufactures corrugated paper products, shipping cases, box boards, mechanical rubber goods. Dairy farms.						
Advance..... Friday.....Independent.....	1931	6	26	280		
Mrs. N. M. Sias, Editor and Publisher.						
WHITEHOUSE STATION (C2), pop. ×1,000; Hunterdon Co. (NW). 52 m W of New York, N. Y. Railroad name, Whitehouse. CNJ RR. Bank, High Bridge. Creamery. Dairy, poultry, grain, fruit farms. Wheat, corn, oats.						
Review + Tuesday.....Independent.....	1896	7	24	294	1.50	\$1,200
F. R. Shampamore, Editor and Publisher.						
WILDWOOD (C6), pop. 5,330; Cape May Co. (S). On Atlantic Ocean, 40 m S of Atlantic City. PRS RR. Fertilizer, cement blocks manufactured. Summer resort. Fisheries. Poultry, fruit, truck farms.						
Leader + Thursday.....Ind. Rep.....	1918	8	24	287	1.50	★★3,275
Prints Monday edition in tabloid size from Easter Monday to Labor Day. Henry Clay Lapidus, Editor; Cape May County Leader Co., Inc., Publisher.						
Tribune-Journal + Thursday.....Democratic.....	1890	7	26	301	1.00	3,625
H. C. Lapidus, Editor and Publisher.						
WILLIAMSTOWN (C4), pop. ×1,536; Gloucester Co. (SW). 20 m S of Camden. PRS RR. Shirt factory; cannery. Poultry, truck, fruit farms.						
Plain Dealer..... Thursday.....Ind. Rep.....	1926	7	24	280	1.50	1,550
John A. Vernon, Editor; Plain Dealer Printing Company, Publisher.						
WOODBIDGE (D2), pop. ×25,265; Middlesex Co. (C). 24 m SW of New York. PA; READ RRs. Manufactures ceramics, bricks, chemicals, disinfectants. Clay pits.						
Independent + Friday.....Independent.....	1919	8	24	308	1.50	
Hugh W. Kelly, Editor; Woodbridge Pub. Co., Inc.						
Leader-Journal + Friday.....Independent.....	1909	8	24	294	1.50	
Municipal Publishing Company, 104 Main St.						
WOODBURY † (B4), pop. 8,172; Gloucester Co. (SW). 8 m S of Philadelphia. PRS RR. Manufactures trunks, hand bags, hosiery, dresses. Residential. Agriculture. Asparagus, tomatoes, sweet potatoes.						
Constitution + Wednesday.....Republican.....	1834	7	26	273	1.00	1,500
William H. Albright, Editor and Publisher.						
Gloucester County Press + Thursday.....Democratic.....	1936	5	24	217	1.00	3,500
J. L. Klaudi, Editor; Gloucester County Press, Inc., Publisher. Free dist. 1,375						
Times and News + Evg.ex.Sun.....Ind. Rep.....	1897	8	24	287	6.00	\$8,250
J. Frank Wilson, Editor; Woodbury Daily Times Company, Publisher.						
WOODBURGE (E5), branch of Rutherford P. O., pop. 5,159; Bergen Co. (NE). 3 m S of Hackensack. ERIE RR. Chemicals, pin cushions, emery bags manufactured. Greenhouses. Residential.						
Independent + Friday.....Independent.....	1926	7	24	280	1.00	1,300
Frederick E. Caston, Editor and Publisher.						
WOODSTOWN (B4), pop. 1,832; Salem Co. (SW). 24 m SW of Philadelphia. PRS RR. Canneries. Dairy, poultry, grain farms. White potatoes, asparagus.						
Monitor-Register + Thursday.....Republican.....	1892	6	26	280	1.75	797
Monitor-Register Company, Inc., Publisher.						
WYCKOFF , pop. *3,001; Bergen Co. (NE). 8 m NW of Paterson. ERIE RR. Nurseries. Residential. Poultry, truck, fruit farms.						
News + Thursday.....Ind. Rep.....	1926	7	24	280	1.50	
R. T. Compton, Editor and Publisher.						
ZAREPHATH , pop. —; Somerset Co. (NC). 10 m SW of Plainfield. Railroad station and bank, Bound Brook. CNJ; LV RRs. Missionary Training School; Bible Seminary; Preparatory School. Grain, poultry, fruit farms. Corn, wheat, hay.						
Pillar of Fire..... Wednesday.....Religious.....	1899	3	32	159	1.00	No adv.
Bishop Alma White, Editor; Pillar of Fire, Publisher.						
Pillar of Fire Junior..... Semi-mo.....Religious.....	1906	3	30	145	.50	No adv.
Bishop Alma White, Editor; Pillar of Fire, Publisher.						
Woman's Chains..... Bi-monthly.....Women's Int.....	1924	3	30	140	.50	No adv.
Bishop Arthur K. White, Editor; Pillar of Fire, Publisher.						

Circulation—★★Sept. A.B.C. Statement; ★June and March A.B.C. Statements; §P.O. Statement; Bold face, sworn; †Publisher's Report; Light face, estimated. + Uses Mats. ⊕Nonpareil ems, 12 to inch. ∇Agate lines, 14 to inch. ‡County Seat. Population—1930 Census; ×Dan & Bradstreet estimate; *includes population of entire township.

NEW MEXICO

SCALE OF MILES
0 10 20 30 40 50

All railroads are numbered as per accompanying list, making possible quick and accurate identification of each line.

- State Capital
- County Seats
- International Boundary
- State Boundaries
- County Boundaries
- Indian Reservations
- Military Reservations
- National Parks and Monuments
- Private Land Grants
- Railroads
- Railroads not in operation

- ### RAILROADS
- 7 Atchison, Topeka & Santa Fe
 - 9 Beaver, Meade & Englewood
 - 54 Chicago, Rock Island & Pacific
 - 55 Cimarron & Northwestern
 - 56 Colorado & Southern
 - 57 Colorado & Wyoming
 - 60 Denver & Rio Grande Western
 - 63 Mexico Northwestern
 - 65 National of Mexico
 - 66 Fort Worth & Denver City
 - 67 New Mexico Midland
 - 69 Rio Grande Eastern
 - 70 Santa Fe Northwestern
 - 170 Southern Pacific
 - 174 Texas & Pacific
 - 177 Texas - New Mexico

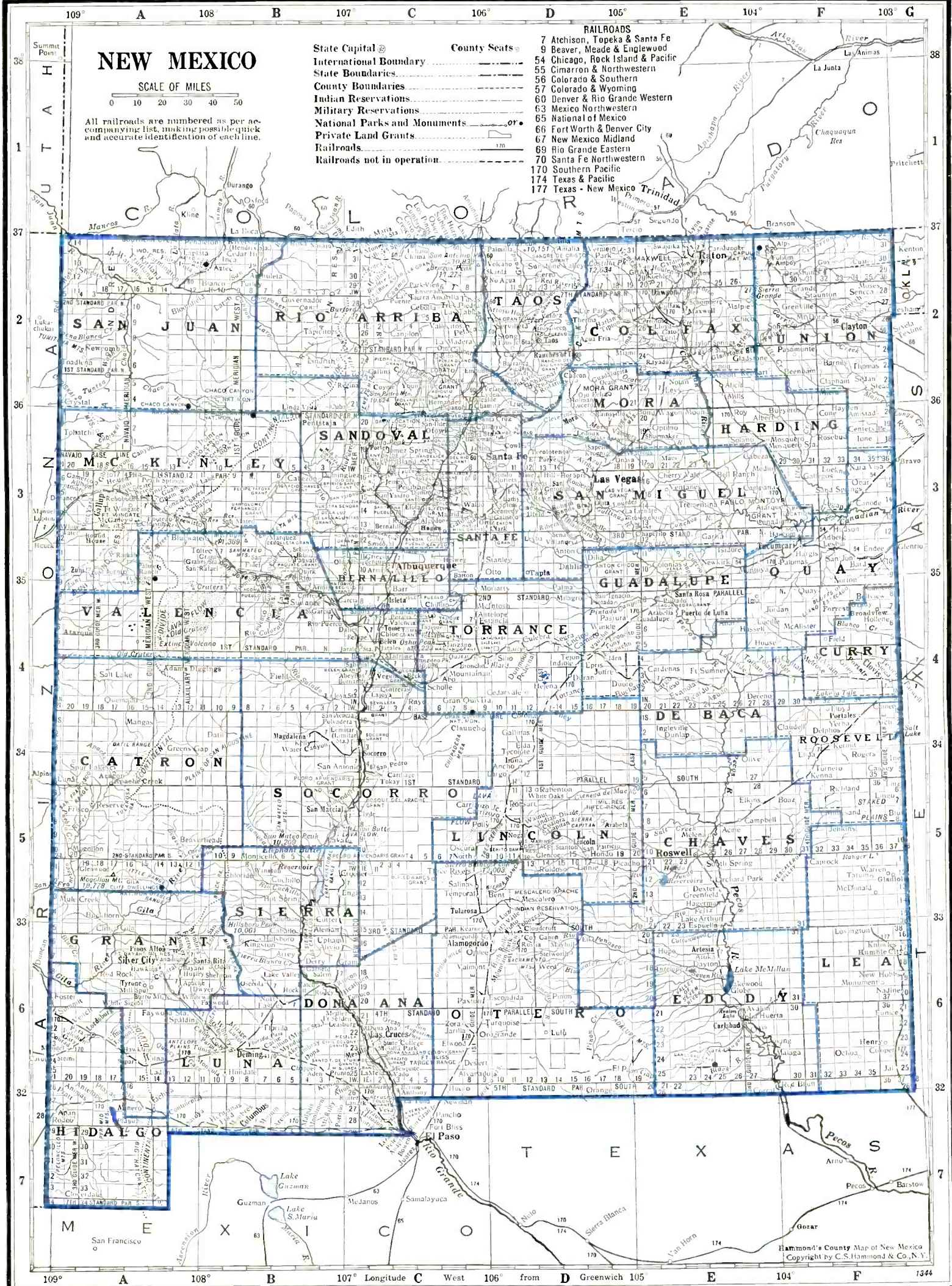

Hammond's County Map of New Mexico
Copyright by C.S. Hammond & Co., N.Y.

Prepared especially for the
Directory of Newspapers and Periodicals
N. W. Ayer & Son, Inc., Publishers, Philadelphia, Pa.

109° Longitude West from Greenwich 105° 104° 103°

NEW MEXICO

Population 402,000 (U. S. Estimate 1935)

State Capital, SANTA FE

New Mexico is bounded on the north by Colorado, east by Oklahoma and Texas, south by Texas and Mexico and west by Arizona; greatest length, north to south, 390 miles; average width, 335 miles; land area, 122,503 square miles; rank in area (1930), fourth.

Its general surface is a region of desert plateaus, traversed by the Rocky Mountains. The valleys are generally nearly level and their soil fertile. In the southeast is a part of the "Llano Estacado" or "Stake Plain." Some of this region is being brought into use under the modern systems of "dry farming" for arid and semi-arid lands. The central western portion is drained by the Rio Grande; the eastern districts by the Pecos River. The state's average height above sea level is 5,700 feet; lowest elevation, 2,876 feet. The Weather Bureau at Santa Fe gives the temperature (annual monthly mean) as 48.8; highest on record, 97; lowest on record, —13. Total annual precipitation is 14.27 inches.

The state is becoming more and more popular as a health, tourist and artist resort. Santa Fe, Las Vegas and Albuquerque, provided with modern travel facilities, receive many visitors. The relics that remain from an ancient Indian civilization, including the 18 Indian pueblos, are of particular interest. Carlsbad Caverns, made a national park in 1930, and comprising 35 miles of caves and corridors, also offer attraction.

There were in the state in 1930, 28,941 Indians on reservations. The Mexican population is 59,340. Notable among the state's educational institutions are: The University of New Mexico, located at Albuquerque; The College of Agriculture and Mechanic Arts, at State College; The School of Mines, at Socorro.

POPULATION

Rank among the states, forty-fourth. Rural population (1930), 74.8%. Of the 331,755 white persons, 7,797 are foreign born; 1,410 from the British Isles; Italians, 1,259; Germans, 936. Indians number 28,941; Mexicans, 59,340.

AGRICULTURE

Number of farms (1935), 41,369. An increase of 9,965, since 1930. Average acreage per farm, 831.5. Average value per farm, \$4,113. Value of land and buildings, \$170,150,410. Number of farms: 1,000 acres and over, 4,901; 500 to 999 acres, 5,412; 260 to 499 acres, 4,593; 100 to 174 acres, 4,851; 20 to 49 acres, 5,166; owner-operated farms, 33,118. Colored farmers, 4,192 farms. Gross receipts from sale of crops (1937), \$13,125,000; live stock and live stock products, \$34,225,000.

Cash income from chief crops (1937): cotton lint, \$4,600,000, rank, fourteenth; all wheat, \$2,050,000, rank, twenty-eighth; dry beans, \$1,275,000, rank, seventh; cottonseed, \$1,150,000, rank, fourteenth. Other important crops are: all corn, all hay, apples.

Farm animals (on farms, 1937): all cattle and calves, \$27,270,000, rank, twenty-fifth; sheep and lambs, \$12,369,000, rank, tenth; horses and colts, \$6,779,000, rank, thirty-fourth; mules and mule colts, \$1,197,000, rank, twenty-ninth.

Poultry and eggs (1937): chickens, \$263,000, rank, forty-seventh; eggs, \$871,000, rank, forty-fifth.

Dairy products (1936): creamery butter, 1,734,000 lbs.; milk (1937), \$3,889,000.

FORESTS

Total commercial forest area (1930), 3,806,000 acres. Lumber production (1936): 87 mills producing 140,840 M feet b. m.; lath, 10,703,000. Principal woods: ponderosa pine, Douglas fir, (For value see lumber and timber products under Manufactures.)

MANUFACTURES

Number of establishments (1935), 199, employing 3,545. Value of products, \$15,300,706, rank, forty-eighth. Leading industries: lumber and timber products (not elsewhere classified), \$2,757,772; petroleum refining, \$2,366,329; bread and other bakery products, \$1,282,387; printing and publishing (newspapers and periodicals), \$1,050,508.

Other industries below \$1,000,000: ice, manufactured; butter; beverages non-alcoholic; flour and other grain-mill products; printing and publishing (book, music and job); ice cream; clay products (other than pottery) and non-clay refractories.

MINERALS

Total value (1936), \$45,858,000, rank, twentieth. Principal mineral products: petroleum, natural gas, coal, potassium salts.

MISCELLANEOUS

Number of telephones (1937), 31,600, rank, forty-eighth. Motor vehicles registered (1937), 118,106, rank, forty-fifth. Number of families having radio sets (1937), 62,300, or 61.1%. Number of post offices (1936-37), 517; gross postal receipts, \$1,393,617.43, rank, forty-seventh. Number of retail stores (1935), 4,812; sales, \$88,751,000.

NEW MEXICO NEWSPAPER AND PERIODICAL STATISTICS

Newspapers		Periodicals	
Period of Issue	Number	Period of Issue	Number
Daily	18	Semi-weekly	1
Evening Dailies	(14)	Weekly	3
Morning Dailies	(4)	Fortnightly	1
Daily, with Sunday edition.....	(7)	Semi-monthly	3
Tri-weekly	1	Monthly	3
Semi-weekly	2	Quarterly	2
Weekly	59	Irregularly	1
Total Newspapers	80	Total Periodicals	14
Total number of publications.....			94
County seats (indicated by †) having publications.....			30
Total number of towns having publications.....			52

LIST OF COUNTIES

Total number of counties 31.

County, Location on Map, and County Seat	Pop.	County, Location on Map, and County Seat	Pop.
Bernalillo (NWC), Albuquerque.....	45,430	Mora (NE), Mora.....	10,322
Catron (W), Reserve.....	3,282	Otero (S), Alamogordo.....	9,779
Chaves (SE), Roswell.....	19,549	Quay (E), Tucumcari.....	10,823
Colfax (NE), Raton.....	19,157	Rio Arriba (NW), Tierra Amarilla.....	21,381
Curry (E), Clovis.....	15,809	Roosevelt (E), Portales.....	11,109
De Baca (E), Fort Sumner.....	2,893	Sandoval (NW), Bernalillo.....	11,144
Dona Ana (S), Las Cruces.....	27,455	San Juan (NW), Aztec.....	14,701
Eddy (SE), Carlsbad.....	15,842	San Miguel (NE), Las Vegas.....	23,636
Grant (SW), Silver City.....	19,050	Santa Fe (N), Santa Fe.....	19,567
Guadalupe (EC), Santa Rosa.....	7,027	Sierra (SW), Hillsboro.....	5,184
Harding (NE), Mosquero.....	4,421	Socorro (WC), Socorro.....	9,611
Hidalgo (SW), Lordsburg.....	5,023	Taos (N), Taos.....	14,394
Lea (SE), Lovington.....	6,144	Torrance (C), Estancia.....	9,269
Lincoln (SC), Carrizozo.....	7,198	Union (NE), Clayton.....	11,036
Luna (SW), Deming.....	6,247	Valencia (WC), Los Lunas.....	16,186
McKinley (NW), Gallup.....	20,643		

For circulation figures for daily papers see also Daily Newspaper List in back of Directory. Occasionally it is possible to incorporate a later figure in that list.

	Establishment	Estab Cols	Width	Depth	Sub	Circ
ALAMOGORDO † (D5 ½), pop. 3,096; Otero Co. (S). 86 m NE of El Paso, Tex. SP RR. Western gateway to Lincoln National Forest. Saw mill. Health resort. Agriculture. Live stock.						
Advertiser +	Thursday	1928	6	26	280	1.00
J. R. Hoffman, Editor and Publisher.						
News +	Thursday	1898	7	24	280	2.00
C. W. Morgan, Editor; Alamo Publishing Co., Inc.						675
ALBUQUERQUE † (C3), pop. 26,570; Bernalillo Co. (NWC). On Rio Grande River, 56 m SW of Santa Fe. AT&SF RR. Two airports. Wholesale and retail center. Railroad shops; lumber mills. Exports wool. Manufactures sash and doors, metal tanks and culverts, Indian jewelry and curios. Oil refinery. Two banks; bank clearings (1-1-38), \$180,463,000; deposits (1-1-38), \$16,125,786. 12,119 electric meters; 6,698 gas (nat.) meters; 8,932 telephones. University of New Mexico; Sandia School (girls). Health resort. Coal mines.						
Bandera American, La + (Span. & Eng.)	Thursday	1885	8	24	287	1.50
Lincoln J. Chavez, Ed.; La Bandera Printing and Pub. Co., Inc., 118 N. Third St.						
Health City Sun	Friday	1929	5	24	277	1.50
Carey Holbrook, Editor; Health City Sun, Publisher, Box 73.						1,000
Independiente + (Span.)	Friday	1890	6	26	280	1.50
Cruz Segura, Editor; Independent Publishing Company.						900
Italian-American News + (Ital. & Eng.)	Friday	1936	8	26	280	2.00
Giacomo Di Tella, Editor and Publisher, North First and Tijeras Ave.						3,000
Journal +	Every Morn.	1880	8	24	300	9.00
H. P. Pickrell, Editor; Journal Publishing Company.						★17,168
Tribune +	Evg. ex. Sun.	1922	8	24	300	6.00
E. H. Shaffer, Editor; New Mexico State Tribune Co., Publisher.						★13,286
New Mexico Alumnus v	Monthly	1928	2	42	126	1.00
Ernest W. Hall, Editor; University of New Mexico Press, Publisher.						1,400
New Mexico Lobo v	Wed. & Sat.	1916	8	24	280	x1.20
Students of the University of New Mexico, Editors and Publishers.						1,650
New Mexico Quarterly	Quarterly	1931	1	48	94	1.00
T. M. Pearce, Editor; University of New Mexico, Publisher.						
ARTESIA (E5 ½), pop. 2,427; Eddy Co. (SE). 40 m SE of Roswell. AT&SF RR. Wool trading center. Oil refineries; cotton gins; bottling works; manufactures tanks. Mountain resort area. Oil wells. Diversified farming. Stock, cotton, alfalfa.						
Advocate +	Thursday	1903	7	24	280	2.00
A. L. Bert, Editor; C. R. Blocker, Publisher.						1,038
AZTEC † (A2), pop. 740; San Juan Co. (NW). 120 m N of Albuquerque. D&RGW RR. Aztec ruins. Diversified farming. Alfalfa, corn, fruit.						
Independent-Review +	Friday	1888	5	24	196	2.00
Geo. B. Bowra, Editor; Aztec Publishing Company, Inc.						1,100
BELEN (C4), pop. 2,116; Valencia Co. (WC). 30 m SW of Albuquerque. AT&SF RR. Diversified farming. Wheat, corn, alfalfa.						
Hispano Americano (Spanish)—See News.						
News + (Eng. & Span.)	Thursday	1910	6	26	280	1.00
Part of paper printed in Spanish under name of Hispano Americano. E. G. Baca, Editor; Baca & Baca, Publishers.						1,398
BERNALILLO † (C3), pop. ×786; Sandoval Co. (NW). 18 m N of Albuquerque. AT&SF; SFN RRs. Bank, Albuquerque. Manufactures lumber and lumber products. Trout fisheries. Dairy, poultry, fruit, truck farms. Alfalfa.						
Times +	Thursday	1928	6	26	280	2.00
W. V. Grottenhaler, Editor; Independent Publishing Company.						785

Circulation—★Sept. A.B.C. Statement; ★June and March A.B.C. Statements; §P.O. Statement; Bold face, sworn; †Publisher's Report; Light face, estimated. + Uses Mats. ◊ Nonpareil ems. 12 to inch. ▽ Agate lines, 14 to inch. ‡County Seat. Population—1930 Census; ×Dun & Bradstreet estimate. v Issued only during academic year. xSubscription included in membership fee.

	Estab	Cols	Width	Depth	Sub	Circ
CARLSBAD † (F6), pop. 3,708; Eddy Co. (SE). On Pecos River, 80 m SE of Roswell. AT&SF RR. Potash refinery; creamery; cotton-gins. Resort, caverns, mineral water. Important potash mines. Agriculture. Cotton, alfalfa.						
Current-Argus + [Evg.ex.Sat.& Democratic..... 1896 8 24 280 6.24						2,268
Louis Blackburn, Editor; F. B. Rigdon, Publisher.						
Eddy County News + Tues. & Fri..... Democratic..... 1932 7 24 280 2.00						900
M. J. Thomas, Editor and Publisher.						
CARRIZOZO † (D5), pop. 1,171; Lincoln Co. (SC). 75 m NW of Roswell. SP RR. Pine, spruce timber. Ships live stock. Mountain health resort. Agriculture.						
Lincoln County News..... Friday..... Democratic..... 1900 6 26 294 2.00						‡1,200
Mrs. Era B. Smith, Editor and Publisher.						
Outlook..... Friday..... Republican..... 1907 6 26 280 2.00						600
A. L. Burke, Editor; Outlook, Publisher.						
CLAYTON † (F2), pop. 2,518; Union Co. (NE). 130 m NW of Amarillo, Texas. C&S; AT&SF RRs. Stock, grain, dairy, poultry farms. Beans, corn, sorghums.						
News + Wednesday..... Ind. Dem..... 1907 7 26 308 1.50						‡1,290
J. E. Staley, Editor; Clayton Printing Company, Publisher.						
Union County Leader + Thursday..... Independent..... 1929 7 24 280 1.50						
(Eng. & Span.) } Harrison Potter, Editor; Union Publishing Co.						
CLOVIS † (F4), pop. 8,027; Curry Co. (E). 95 m NE of Roswell. AT&SF RR. Manufactures flour, dairy and food products, soft drinks. Farming. Wheat, corn.						
Curry County Times + Thursday..... Democratic..... 1931 6 24 280 1.00						2,260
Edward L. Manson, Editor and Publisher.						
Free Press..... Friday..... Democratic..... 1936 8 24 294						
Clyde Newell, Editor and Publisher.						
News-Journal + [Evg.ex.Sat.& Independent..... 1929 8 24 294 9.36						‡7,143
Jack Hull, Editor; Richard Hindley, Publisher.					Sunday circ.	6,972
DEMING † (B6), pop. 3,377; Luna Co. (SW). 100 m NW of El Paso, Tex. AT&SF; SP RRs. Resort. Copper, zinc, tin mines. Stock, poultry, fruit, grain farms. Beans, cotton, maize.						
Graphic + Thursday..... Independent..... 1902 6 26 280 2.00						950
M. L. Brumback, Editor and Publisher, 110 E. Pine St.						
Headlight + Friday..... Independent..... 1881 7 26 287 2.00						920
C. G. Sage, Editor and Publisher.						
ELIDA (F4½), pop. 325; Roosevelt Co. (E). 75 m NE of Roswell. AT&SF RR. Bank, Portales. Feed mill. Diversified farming. Broom corn.						
Roosevelt County Record + Thursday..... Independent..... 1916 6 26 273 1.00						660
H. C. McCowan, Editor and Publisher.						
ENCINO (D4), pop. *402; Torrance Co. (C). 70 m SE of Santa Fe. AT&SF RR. Bank, Vaughn. Agriculture.						
Enterprise..... Friday..... Democratic..... 1917 6 26 280 1.50						403
E. L. Hinton, Editor and Publisher.						
ESPANOLA (C2½), pop. 314; Rio Arriba Co. (NW). 26 m N of Santa Fe. D&RGW RR. Ships sheep, cattle, wool. Pine timber. Farming. Fruit, chili, vegetables.						
Espanola Valley Developer, } Friday..... Democratic..... 1934 5 24 196 1.50						560
La + (Eng. & Span.)..... } Carmen Yowell, Editor; Henry Lopez, Publisher.						
Voz del Rio Grande, La } Friday..... Republican..... 1909 5 26 252 1.50						
(Span.)..... } E. M. Valdez, Editor and Publisher.						
ESTANCIA † (C4), pop. 624; Torrance Co. (C). 60 m SE of Albuquerque, banking town. AT&SF RR. Diversified farming.						
News-Herald..... Thursday..... Independent..... 1904 6 26 280 1.50						825
J. A. Constant, Editor and Publisher.						
FARLEY (E2), pop. ×100; Celfax Co. (NE). 130 m NE of Santa Fe. AT&SF RR. Bank, Springer. Stock, grain farms. Beans, corn.						
Examiner + Friday..... Independent..... 1932 7 24 280 1.50						1,100
Ralph R. Freeman, Editor and Publisher.						
FARMINGTON (A2), pop. 1,350; San Juan Co. (NW). 200 m NW of Albuquerque. D&RGW RR. Distribution point for Navajo Indian Reservation. Creamery. Oil refineries. Coal mines; gas, oil wells. Agriculture. Apples, peaches, sheep.						
Times Hustler + Friday..... Independent..... 1890 7 24 280 2.00						904
Orval Ricketts, Editor; Butler & Ricketts, Publishers.						
FORT SUMNER † (E4), pop. 839; De Baca Co. (E). 80 m N of Roswell. AT&SF RR. Bank, Melrose. Tomato cannery. Diversified farming. Alfalfa, hay, apples, peaches, melons.						
Review..... Thursday..... Ind. Dem..... 1908 6 26 280 2.00						‡897
H. O. Norris, Editor and Publisher.						
GALLUP † (O3), pop. 5,992; McKinley Co. (NW). 155 m NW of Albuquerque. AT&SF RR. Navajo rugs and pottery made by the Indians. Coal mines. Agriculture, sheep raising.						
Gazette..... Friday..... 1934 6 26 285 2.00						
Gallup Gazette, Publisher, 221 W. Coal Ave.						
Independent + Evg.ex.Sun..... Independent..... 1889 8 24 301 6.24						4,629
C. J. Huff, Editor; V. J. Jaeger, Publisher.						
Southwest Tourist News..... Semi-mo..... Tourist&Indian. 1930 5 24 189 1.00						
M. L. Woodward, Editor; Southwest Tourist News, Publisher. Free dist.						

Circulation—★June and March A.R.C. Statements; †P.O. Statement; Bold face, sworn; ‡Publisher's Report; Light face, estimated. +Uses Mats. ◊Nonpareil ems. 12 to inch. ▽Agate lines. 14 to inch. †County Seat. Population—1930 Census; ×Dun & Bradstreet estimate; *includes population of entire precinct.

NEW MEXICO

Directory of Newspapers and Periodicals, 1939

	Established	Cols	Width	Depth	Sub	Circ
HAGERMAN (E5), pop. 609; Chaves Co. (SE). 22 m S of Roswell. AT&SF RR. Cotton gin. Agriculture. Alfalfa, fruit, wool, cotton, cattle, sheep.						
Messenger + Thursday.....Democratic.....1903	7	24	280	1.50		440
Ethel W. McKinstry, Editor; C. R. and Beatrice Blocker, Publishers.						
HATCH (B6), pop. 364; Dona Ana Co. (S). 80 m N of El Paso, Tex. AT&SF RR. Cotton gin; cannery. Gold, silver, manganese, fluorspar mines. Farming. Cotton.						
Reporter + Friday.....Independent.....1926	6	24	280	2.00		240
M. M. Miles, Editor and Publisher.						
HILLSBORO † (B5 ½), pop. ×200; Sierra Co. (SW). 130 m NW of El Paso, Tex. Railroad station, Nutt. AT&SF RR. Bank, Hot Springs. Resort. Gold, silver, copper mines. Cattle, sheep, goats.						
News + Friday.....Democratic.....1931	5	26	252	2.00		
Clarence Newcomb, Editor and Publisher.						
HOBBS (F6), pop. ×2,000; Lea Co. (SE). 100 m SE of Roswell. T&NM RR. Bank, Lovington. Manufactures tanks, oil and gas separators. Oil refineries. Extensive oil and gas wells. Cattle, sheep, some grain crops.						
News and Sun + {Evg.ex.Sat., Sun. Morn. Democratic.....1929	8	24	287	7.80		6,400
Kenneth L. Dixon, Editor; Sun Publishing Corporation.						
Post-Courier + Morn.ex.Mon.....1926	5	24	224			2,100
Post-Courier, Publisher.						
HOPE (E5 ½), pop. 275; Eddy Co. (SE). 67 m SW of Roswell. Railroad station and bank, Artesia. AT&SF RR. Diversified farming. Corn, cotton, alfalfa.						
Penasco Valley News + Friday.....Ind. Dem.....1909	4	26	192	1.25		
C. B. W. McCormack, Editor; McCormack & McCormack, Publishers.						
HOT SPRINGS (B5), pop. 1,336; Sierra Co. (SW). 124 m NW of El Paso, Tex. Railroad station. Engle. AT&SF RR. Bottling works. Resort, medicinal springs. Gold, silver mines. Diversified farming.						
Sierra County Advocate + Friday.....Independent.....1882	7	24	294	2.00		
Partly free distribution.						
Mrs. R. H. Coleman, Editor and Publisher.						
LAS CRUCES † (C6), pop. 5,811; Dona Ana Co. (S). On Rio Grande River, opposite Mesilla, 44 m NW of El Paso, Tex. AT&SF RR. Cotton gins. Fluorspar, copper, silver mines. Alfalfa, cotton, fruit, melons, live stock.						
Citizen + Thursday.....Non-partisan.....1902	7	24	280	2.00		1,800
Will P. Lapoint, Jr., Editor; Estate of Will P. Lapoint, Publisher.						
Estrella + (Spanish) Saturday.....Republican.....1910	5	26	280	2.00		800
Estate of W. P. Lapoint, Publisher.						
News + {Evg.ex.Sat. & Sun. Independent.....1882	5	24	224	5.20		\$1,978
David Bronson, Editor and Publisher.						
Sun + Monday.....Ind. Dem.....1937	8	24	280	7.50		
Edwin D. Minter, Editor; Las Cruces Sun Publishing Co., Inc.						
LAS VEGAS † (D3), pop. 4,719; San Miguel Co. (NE). 75 m SE of Santa Fe. AT&SF RR. Planing and roller mills. Ships hides and pelts, lumber, wool. New Mexico Normal University. Mountain and health resort. Medicinal hot springs. Pine timber. Dude ranches. Diversified farming. Oats, wheat, barley.						
Candle V Bi-weekly.....Collegiate.....1924	7	24	280	1.00		
Students of New Mexico Normal University, Editors and Publishers.						
Las Vegas + (Eng.&Span.) Friday.....Independent.....1930	7	24	280	2.00		
Arthur Dowless, Editor; Henry Lopez, Publisher.						
Optic + Evg.ex.Sun.....Independent.....1879	8	24	280	6.50		\$3,976
{ San Miguel County Star + } Thursday.....Independent.....1925	8	24	280	1.50		1,200
(Span. & Eng.) H. W. Kane, Editor; Optic Publishing Co., Inc., 614 Lincoln Ave.						
LORDSBURG † (A6), pop. 2,069; Hidalgo Co. (SW). 148 m NW of El Paso, Tex. SP RR. Copper, gold, silver mines. Cattle, goats, sheep, potatoes, hay.						
Liberal + Friday.....Independent.....1887	8	24	280	2.00		1,509
C. G. Sage, Editor and Publisher.						
LOS LUNAS † (C4), pop. 513; Valencia Co. (WC). 20 m S of Albuquerque, banking town. AT&SF RR. Ships sheep, cattle. Grain, truck farms.						
Independent of Valencia Co. + Thursday.....Democratic.....1936	6	26	280	2.00		780
W. V. Grottenthaler, Editor; Independent Publishing Company.						
LOVINGTON † (F5 ½), pop. 961; Lea Co. (SE). 80 m SE of Roswell. T&NM RR. Distilling plant. Oil wells; potash mines. Cotton, horses, sheep, cattle.						
Leader + Friday.....Ind. Dem.....1908	6	26	280	1.50		850
William Felter, Editor; Leader Publishing Co.						
MAGDALENA (B4), pop. 1,371; Socorro Co. (WC). 104 m SW of Albuquerque. AT&SF RR. Bank, Belen. Ships cattle, sheep, wool. Lead, zinc, gold mines. Stock, poultry farms. Cattle, sheep, wool.						
News + Thursday.....Independent.....1910	6	26	276	2.00		\$500
E. E. Southard, Editor; The Magdalena News, Publisher.						
MELROSE (F4), pop. 655; Curry Co. (E). 100 m SW of Amarillo, Tex. AT&SF RR. Ships cattle, broom corn. Dairy, stock, grain farms. Wheat, maize.						
News + Thursday.....Democratic.....1929	6	24	280	1.00		700
A. C. White, Editor and Publisher.						
MORA † (D2 ½), pop. *1,049; Mora Co. (NE). 40 m NE of Santa Fe. Railroad station, Watrous. AT&SF RR. Bank, Las Vegas. Resort, fishing, hunting. Red spruce, yellow pine timber. Agriculture.						
Mora County Star + Thursday.....Independent.....1927	8	24	280	1.50		800
H. W. Kane, Editor; Optic Publishing Co., Inc., Las Vegas.						

Circulation—★June and March A.B.C. Statements; §P.O. Statement; Bold face, sworn; †Publisher's Report; Light face, estimated. + Uses Mats. ◇Nonpareil ems. 12 to inch. ▽Agate lines, 14 to inch. ‡County Seat. **Population**—1930 Census; ×Dun & Bradstreet estimate; *includes population of entire township. √Issued only during academic year.

Directory of Newspapers and Periodicals, 1939

NEW MEXICO

	Estab	Cols	Width	Depth	Sub	Circ
MOSQUERO † (F2 ½), pop. 401; Harding Co. (NE). 130 m E of Santa Fe. SP RR. Bank, Tucumcari. Ships cattle. Agriculture. Harding County Developer.....Friday.....Democratic.....1914 5 26 245 1.50 800 W. E. Yarbrough, Editor and Publisher.						
MOUNTAINAIR (C4), pop. 1,027; Torrance Co. (C). 75 m SE of Albuquerque. AT&SF RR. Bank, Belen. Ships pinto beans. Health and mountain resort. Pine timber. Agriculture, especially pinto beans. Independent+.....Thursday.....Democratic.....1916 6 26 280 2.00 893 F. C. Wester, Editor and Publisher.						
PORTALES † (F4), pop. 2,519; Roosevelt Co. (E). 85 m NE of Roswell. AT&SF RR. Cotton gins; canning factory; creameries; hatcheries; bottling works. Irrigation. Diversified farming. News+.....{Evg.ex.Sat. Ind. Dem.....1901 5 24 217 5.20 \$2,596 & Sun. } Gordon K. Greaves, Editor; J. G. Greaves, Publisher. Tribune+.....Tues. & Fri.....Ind. Dem.....1936 7 24 276 2.00 1,594 E. B. Emerson, Editor; B. H. Kirby, Publisher.						
QUEMADO (A4), pop. ×350; Catron Co. (W). 190 m SW of Albuquerque. Railroad station, Magdalena. AT&SF RR. Bank, Belen. Timber. Stock, grain farms. Catron County News.....Friday.....Independent.....1935 6 26 243 1.00 300 E. E. Southard, Editor; The Magdalena News, Publisher, Magdalena.						
RATON † (E1 ½), pop. 6,090; Colfax Co. (NE). 25 m S of Trinidad, Colo. AT&SF RR. Manufactures wood products, flour, feed. Resort, gateway to mountains. Coal, molybdenum mines; pine, cedar timber. Agriculture. Range+.....Evg.ex.Sun.....Independent.....1886 8 24 290 7.00 \$3,093 J. B. Barber, Editor; Harold A. Hill, Publisher, 108 S. Second St. Reporter.....Tu.,Th.,Sat.....1930 5 24 217 3.00 Dale Bullock, Editor and Publisher.						
ROSWELL † (E5), pop. 11,173; Chaves Co. (SE). 185 m W of Lubbock, Tex. AT&SF RR. Manufactures paint, mattresses. Oil refinery; cottonseed-oil mill. Ships wool, mohair. Resort. Oil wells; potash mines. New Mexico Military Institute. Agriculture. Cotton, alfalfa, truck crops. Dispatch+.....Morn.ex.Mon...Democratic.....1928 8 24 283 7.80 \$3,165 George H. Hill, Editor; Hill Publishing Company. Sunday circ. 3,163 Record+.....Evg.ex.Sun.....Non-partisan.....1888 8 24 287 6.00 ★★2,895 C. E. Mason, Editor; Record Publishing Company. Roswell Way, The.....Irregular.....Ch. of Com.....1921 2 48 144 Free 5,000 Claude Simpson, Editor; Chamber of Commerce, Publisher.						
ROY (E2 ½), pop. 713; Harding Co. (NE). 80 m SE of Trinidad, Colo. SP RR. Bank, Springer. Diversified farming. Wheat, corn, beans. Record+.....Friday.....Independent.....1904 7 24 294 2.00 \$1,243 K. F. Guthman, Editor; Record Publishing Company.						
SANTA FE † (D3), pop. 11,176; Santa Fe Co. (N). State Capital. 65 m NE of Albuquerque. AT&SF; D&RGW RRs. Shipping center for pinon nuts, Mexican and Indian curios, transfer center for potatoes, live stock and fruit. Manufactures hand-made cravats and Indian jewelry, Mexican and Indian blankets and rugs, textiles. Creamery. School of American Research; Laboratory of Anthropology. Trout, bass fisheries. Lead, zinc, coal, gold, silver mines. Farming. Corn, beans. New Mexican+.....Evg.ex.Sun.....Independent.....1849 8 24 294 7.80 \$4,446 G. P. Martin, Editor; New Mexico Publishing Company. Nuevo Mexicano, El+ (Span.).....Thursday.....Republican.....1849 5 24 224 1.00 4,871 Carlos Escudero, Editor; New Mexico Sentinel, Inc., Publisher. New Mexico Examiner+.....Morn.ex.Mon...Independent.....1933 5 24 224 \$1,410 Larry Bynon, Editor and Publisher. New Mexico Historical Review Quarterly.....Historical.....1926 1 60 98 x3.00 150 Lansing B. Bloom, Editor; Historical Society of New Mexico, Publisher. New Mexico Magazine.....Monthly.....Travel.....1923 2 42 140 1.00 6,040 George Fitzpatrick, Ed.; State Bureau of Publications, Box 938, Capitol Bldg. New Mexico School Review V.....Monthly.....Educational.....1924 3 27 143 x1.50 4,300 R. J. Mullins, Editor; New Mexico Educational Assn., Publisher. New Mexico Sentinel.....Sunday.....Republican.....1936 5 24 224 1.00 6,905 W. M. Harrison, Editor; New Mexico Sentinel, Inc., Publisher. New Mexico State Record+.....Thursday.....Republican.....1913 6 26 273 2.00 Guthrie Smith, Editor; Ortiz & Ortiz, Publishers Palacio, El (no adv.).....Wednesday.....Art & Archæol.....1913 1 26 70 2.00 Paul A. F. Walter, Editor; School of American Research, Publisher. Register—See Denver, Colorado.						
SANTA ROSA † (E3 ½), pop. 1,127; Guadalupe Co. (EC). 126 m SE of Albuquerque. SP; CRI&P RRs. Ships live stock. Copper mines. Agriculture. Corn, beans, hay, fruit, live stock. News+ (Eng. & Span.).....Friday.....Independent.....1922 6 26 280 1.50 532 J. T. Hoy, Editor and Publisher.						
SILVER CITY † (A6), pop. 3,519; Grant Co. (SW). 160 m NW of El Paso, Tex. AT&SF RR. New Mexico State Teachers College. Health resort. Agriculture. Live stock. Enterprise+.....Friday.....Ind. Dem.....1882 8 24 308 2.00 \$2,485 J. D. Merriman, Jr., Editor; C. G. Sage, Publisher. Mustang V (free dist.).....Semi-mo.....Collegiate.....1906 5 24 364 .75 Students of New Mexico State Teachers College, Editors and Publishers. Press and Independent+.....{Evg.ex.Sat. Independent.....1897 5 24 224 5.20 3,247 & Sun. }						
Don W. Lusk, Editor; Col. C. E. Ely, Publisher.						

Circulation—★Sept. A.B.C. Statement; ★June and March A.B.C. Statements; §P.O. Statement; Bold face, sworn; †Publisher's Report; Light face, estimated. + Uses Mats. ◇ Non-pareil ems. 12 to incl. ▽ Gate lines. 14 to incl. ‡ County Seat. Population—1930 Census; × Dun & Bradstreet estimate. √ Issued only during academic year. xsubscription included in membership fee.

NEW MEXICO

Directory of Newspapers and Periodicals, 1939

	Estab	Cols	Width	Depth	Sub	Circ
SOCORRO † (C4½), pop. 2,058; Socorro Co. (WC). Gn Rio Grande, 76 m S of Albuquerque. AT&SF RR. Bank, Belen. New Mexico School of Mines. Dairy, stock, grain farms. Alfalfa, corn, wheat.						
Chieftain + Thursday.....	1881	6	26	273	2.00	412
Ben A. Lyon, Editor; Socorro County Publishing Company.						
Defensor del Pueblo + (Span.) Friday.....	1904	6	27	252	2.00	1,500
A. C. Torres, Editor and Publisher.						
Gold Pan V..... Semi-mo..... Collegiate.....	1918	5	24	224	2.00	500
Students of New Mexico School of Mines, Editor and Publisher.						
SPRINGER (E2), pop. 957; Colfax Co. (NE). 68 m S of Trinidad, Colo. AT&SF RR. Ships lumber, beets, stock feed. Coal mines; pine, spruce timber. Agriculture. Sugar beets, alfalfa.						
Tribune + Thursday..... Independent.....	1912	7	24	280	2.00	1,280
E. B. Guthmann, Editor; The Springer Tribune, Publisher.						
STATE COLLEGE (C6), pop. —; Dona Ana Co. (S). 40 m NW of El Paso, Tex. Railroad station, Mesilla Park. AT&SF RR. Bank, Las Cruces. New Mexico College of Agriculture and Mechanic Arts. Ships fruit, cotton. Agriculture, especially fruit.						
Round-Up V..... Wednesday..... Agric. & Coll.....	1893	7	24	280	1.50	950
Students of the New Mexico A. and M. College, Editors and Publishers.						
TAOS † (D2), pop. *1,847; Taos Co. (N). 50 m NE of Santa Fe. Railroad station, Taos Junction. D&RGW RR. Flour mill. Resort. Timber. Agriculture.						
Review + (Span. & Eng.)..... Thursday..... Republican.....	1936	5	24	224	2.00	697
F. Harvey Bond, Editor; Review Publishing Company.						
TATUM (F5), pop. *598; Lea Co. (SE). 70 m E of Roswell. Railroad station and bank, Lovington. T&NM RR. Diversified farming.						
Lea County Courier + Friday..... Independent.....	1926	6	26	276	1.00	
Nyles Morris, Editor and Publisher.						
TJERRA AMARILLA † (C2), pop. *1,097; Rio Arriba Co. (NW). 100 m N of Santa Fe. Railroad station and bank, Chama. D&RGW RR. State hatchery. Coal mines. Timber. Stock, poultry, grain farms. Potatoes, wheat.						
Opinion de Rio Arriba, La } Thursday..... Republican.....	1935	7	26	280	1.50	
(Eng. & Span.)..... } W. J. West, Editor and Publisher.						
TUCUMCARI † (F3), pop. 4,143; Quay Co. (E). 118 m W of Amarillo, Tex. CRI&P; SF RRs. Ships cattle. Agriculture. Wheat, corn.						
American + Evg.ex.Sat..... Democratic.....	1915	7	24	280	5.20	3,404
James F. Drake, Editor; Tucumcari Publishing Company.						
News + Evg.ex.Sat. & Sun. Independent.....	1901	5	24	224	3.00	3,396
W. L. Kirkwood, Editor; Pauline D. Sartain, Publisher.						
VAUGHN (D4), pop. 968; Guadalupe Co. (EC). 120 m E of Albuquerque. AT&SF; SP RRs. Ships wool, cattle. Stock farms. Cattle, sheep.						
News (Eng. & Span.)..... Friday..... Democratic.....	1917	7	26	280	1.50	‡506
J. T. Hoy, Editor and Publisher.						
WAGON MOUND (E2½), pop. 852; Mora Co. (NE). 190 m NE of Albuquerque. AT&SF RR. Ships cattle, sheep. Stock farms. Wheat, corn, beans.						
Tribune + Friday..... Independent.....	1932	5	24	182	1.00	200
Carl Garitson, Editor; Wagon Mound Tribune, Publisher.						

Circulation—★June and March A.B.C. Statements; †P.O. Statement; Bold face, sworn; ‡Publisher's Report; Light face, estimated. + Uses Mats. ◇Nonpareil cms. 12 to incl. ▽Agate lines. 14 to incl. †County Seat. Population—1930 Census; *includes population of entire township. V Issued only during academic year.

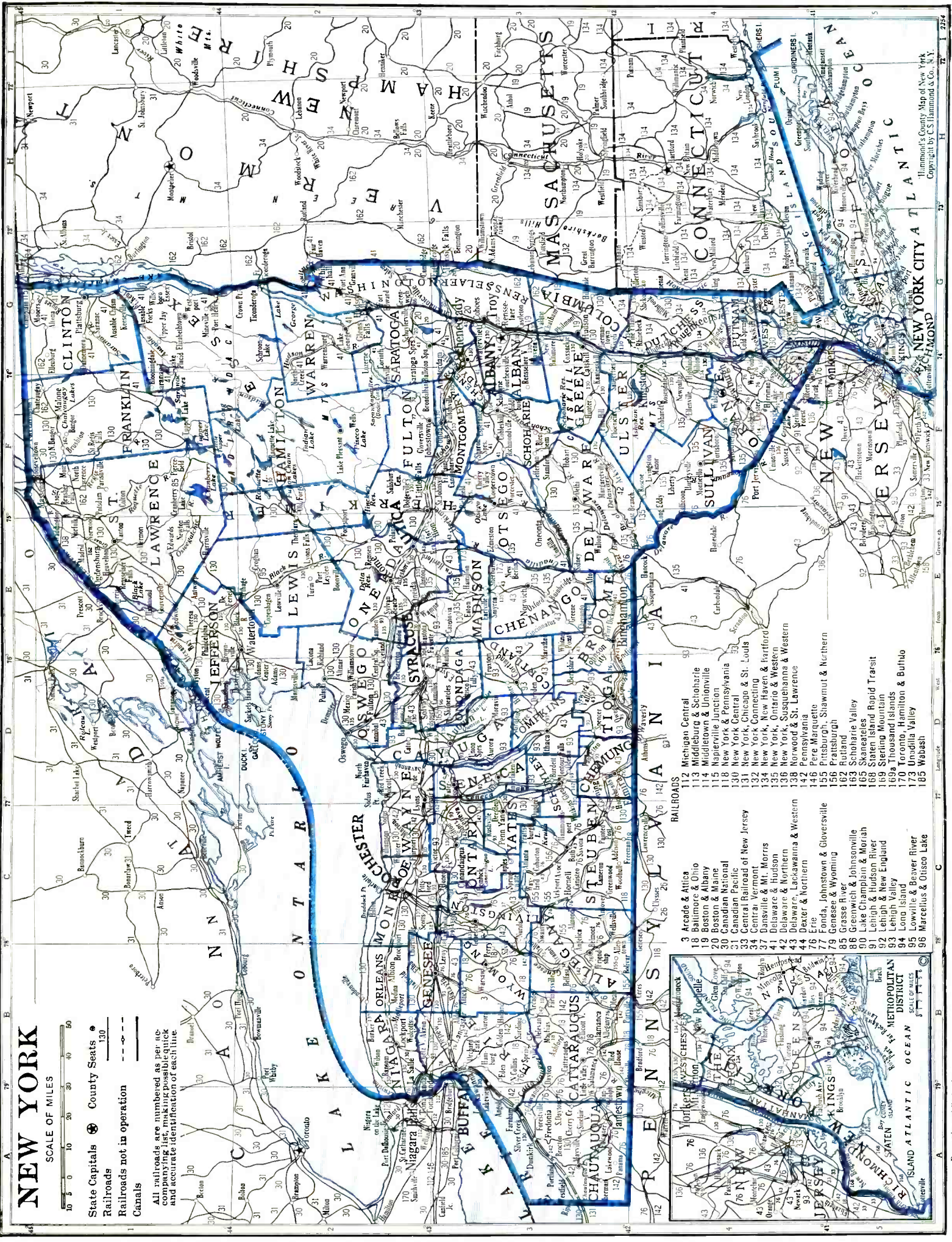

NEW YORK

SCALE OF MILES
 0 10 20 30 40 50

- State Capitals ● County Seats ●
- Railroads ———
- Railroads not in operation - - - -
- Canals ———

All railroads are numbered as per accompanying table for quick and accurate identification of each line.

RAILROADS

3	Arcade & Attica
18	Baltimore & Ohio
19	Boston & Albany
20	Boston & Maine
21	Canadian National
22	Canadian Pacific
23	Central Railroad of New Jersey
24	Central Vermont
27	Dansville & Mt. Morris
41	Dansville & Hudson
42	Delaware & Northern
43	Delaware, Lackawanna & Western
44	Dexter & Northern
76	Erie
77	Fonda, Johnstown & Gloversville
79	Genesee & Wyoming
85	Grasse River
86	Greenwich & Johnsonville
90	Lake Champlain & Moriah
91	Lehigh & Hudson River
92	Lehigh & New England
93	Lehigh Valley
94	Long Island
95	Lowville & Beaver River
96	Marcellus & Otisco Lake
112	Michigan Central
113	Middleburg & Schoharie
114	Middletown & Unionville
115	Naperville Junction
118	New York Central
130	New York Central
131	New York, Chicago & St. Louis
132	New York Connecting
134	New York, Ontario & Western
135	New York, Ontario & Western
136	New York, Susquehanna & Western
138	Norwood & St. Lawrence
142	Pennsylvania
146	Pere Marquette
155	Pittsburgh, Shawmut & Northern
156	Prattsburgh
162	Rutland
163	Schoharie Valley
165	Skaneateles
168	Staten Island Rapid Transit
169	Sterling Mountain
170	Thousand Islands
173	Toronto, Hamilton & Buffalo
175	Unadilla Valley
185	Webast

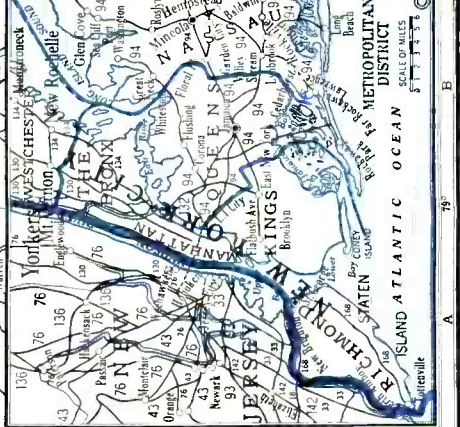

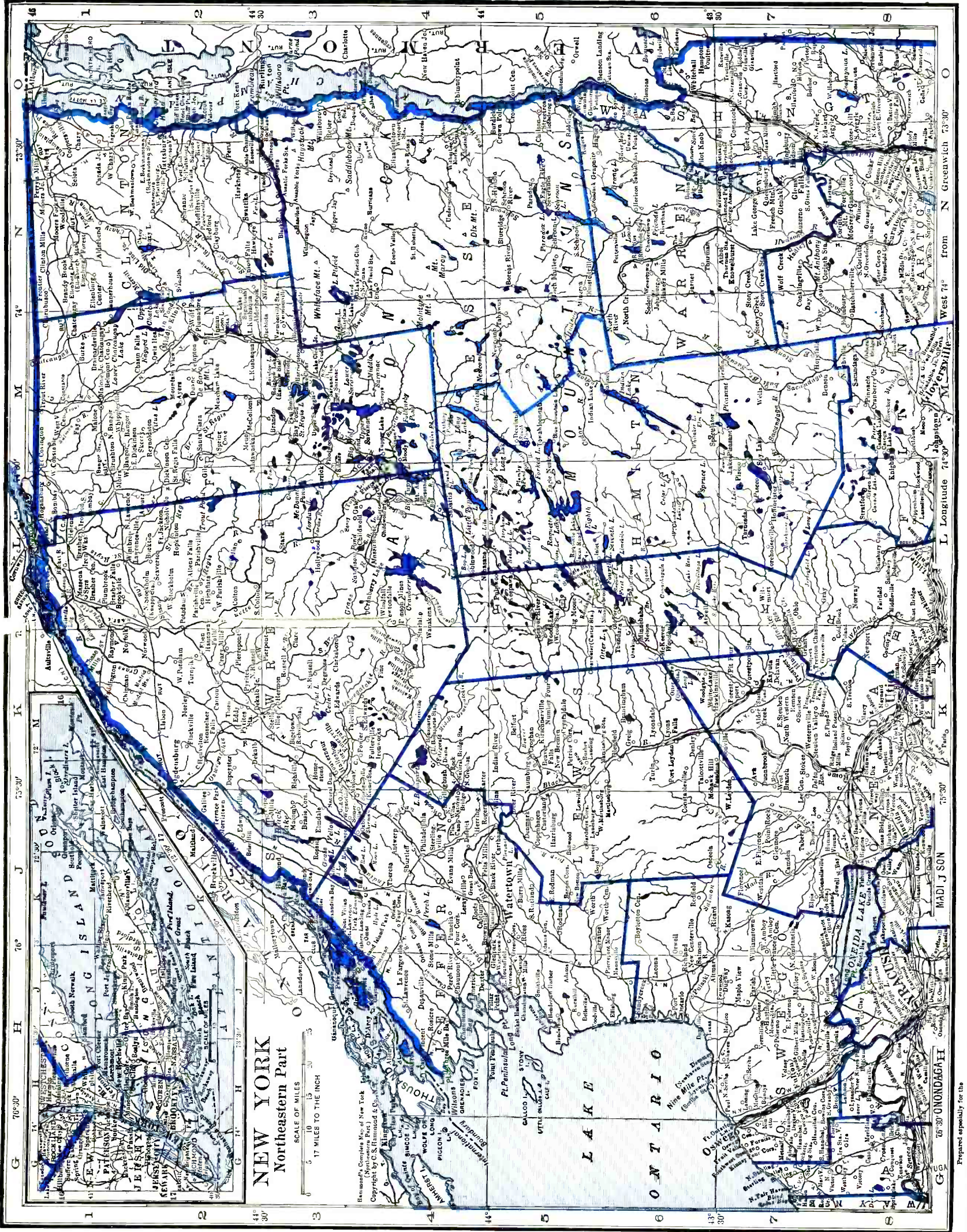

NEW YORK
Northeastern Part

SCALE OF MILES
0 5 10 15 20
17 MILES TO THE INCH

From the Complete Map of New York
Copyright by G.S. Hayward & Co.

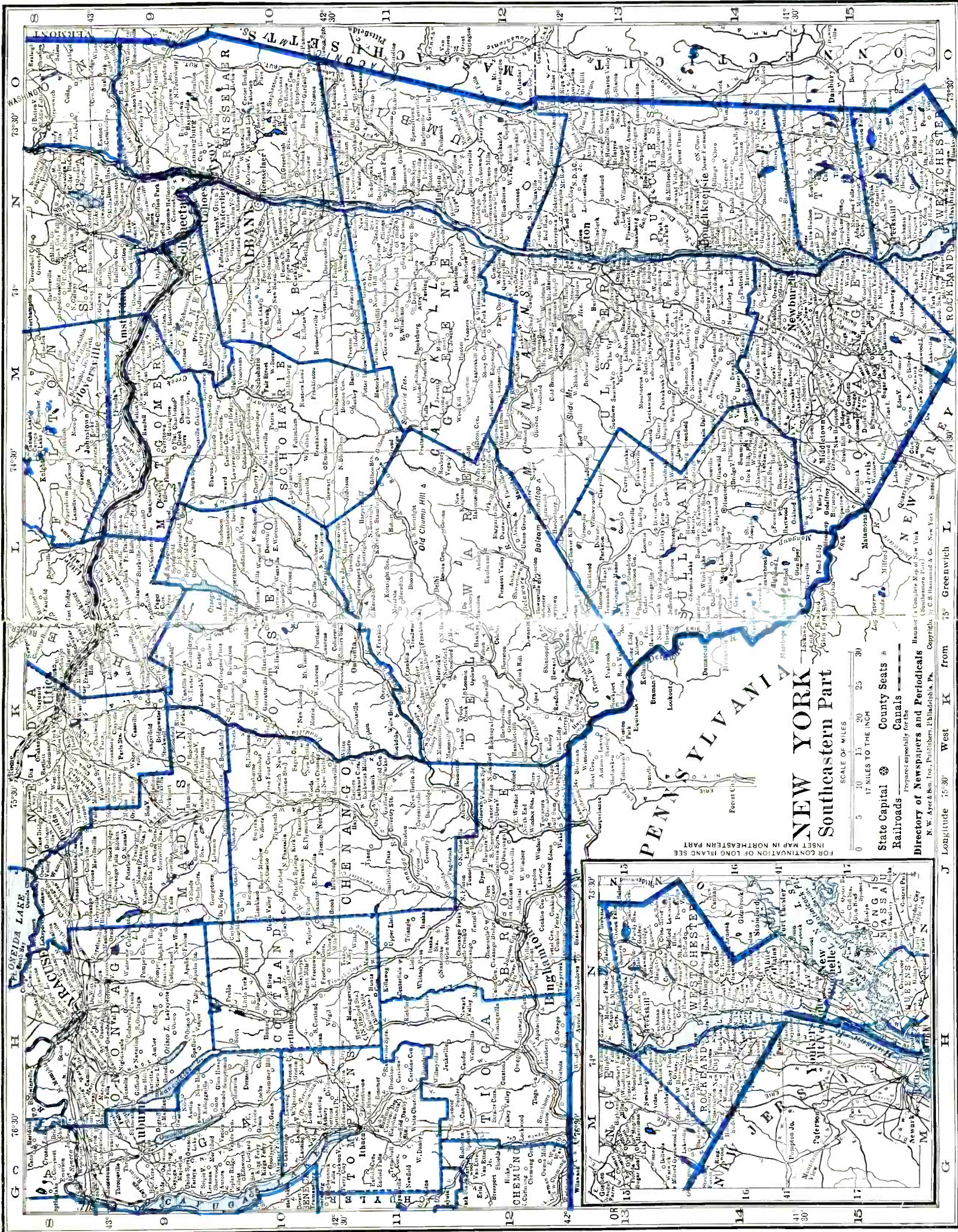

NEW YORK Southeastern Part

SCALE OF MILES
0 5 10 15 20 25 30
17 MILES TO THE INCH

State Capital ● County Seats ●
Railroads — Canals —

Prepared especially for this
Directory of Newspapers and Periodicals
N. W. Ayer & Son, Inc., Publishers, Philadelphia, Pa. Copyright by C. S. Hammond & Co., New York

FOR CONTINUATION OF LONG ISLAND SEE
INSET MAP IN NORTHEASTERN PART

J Longitude 75° 30' West K from 75° Greenwich I
G H

- RAILROADS**
- 3 Arcade & Aitica
 - 18 Baltimore & Ohio
 - 19 Boston & Albany
 - 20 Boston & Maine
 - 26 Buffalo & Susquehanna
 - 28 Buffalo, Rochester & Pittsburgh
 - 30 Canadian National
 - 31 Canadian Pacific
 - 33 Central Railroad of New Jersey
 - 34 Central Vermont
 - 37 Danville & Mt. Morris
 - 41 Delaware & Hudson
 - 42 Delaware & Northern
 - 43 Delaware, Lackawanna & Western
 - 44 Dexter & Northern
 - 76 Erie
 - 77 Fond du Lac, Johnston & Gloversville
 - 79 Genesee & Wyoming
 - 81 Glenfield & Western
 - 85 Grasse River
 - 96 Greenwich & Johnstown
 - 97 Lake Champlain & Plorah
 - 98 Lehigh & Hudson River
 - 92 Lehigh & New England
 - 93 Lehigh Valley
 - 94 Long Island
 - 95 Lowville & Beaver River
 - 99 Marcellus & Onisco Lake
 - 97 Marion
 - 98 Massena Terminal
 - 112 Michigan Central
 - 113 Middleburg & Schenectady
 - 114 Middletown & Unionville
 - 115 Rapterville Junction
 - 118 New York & Pennsylvania
 - 130 New York Central
 - 131 New York, Chicago & St. Louis
 - 132 New York Connecting
 - 134 New York, New Haven & Hartford
 - 135 New York, Ontario & Western
 - 136 New York, Susquehanna & Western
 - 138 Norwood & St. Lawrence
 - 142 Pennsylvania
 - 146 Pere Marquette
 - 155 Pittsburgh, Shawmut & Northern
 - 156 Prattburgh
 - 162 Rutland
 - 173 Unadilla Valley
 - 185 Wabash

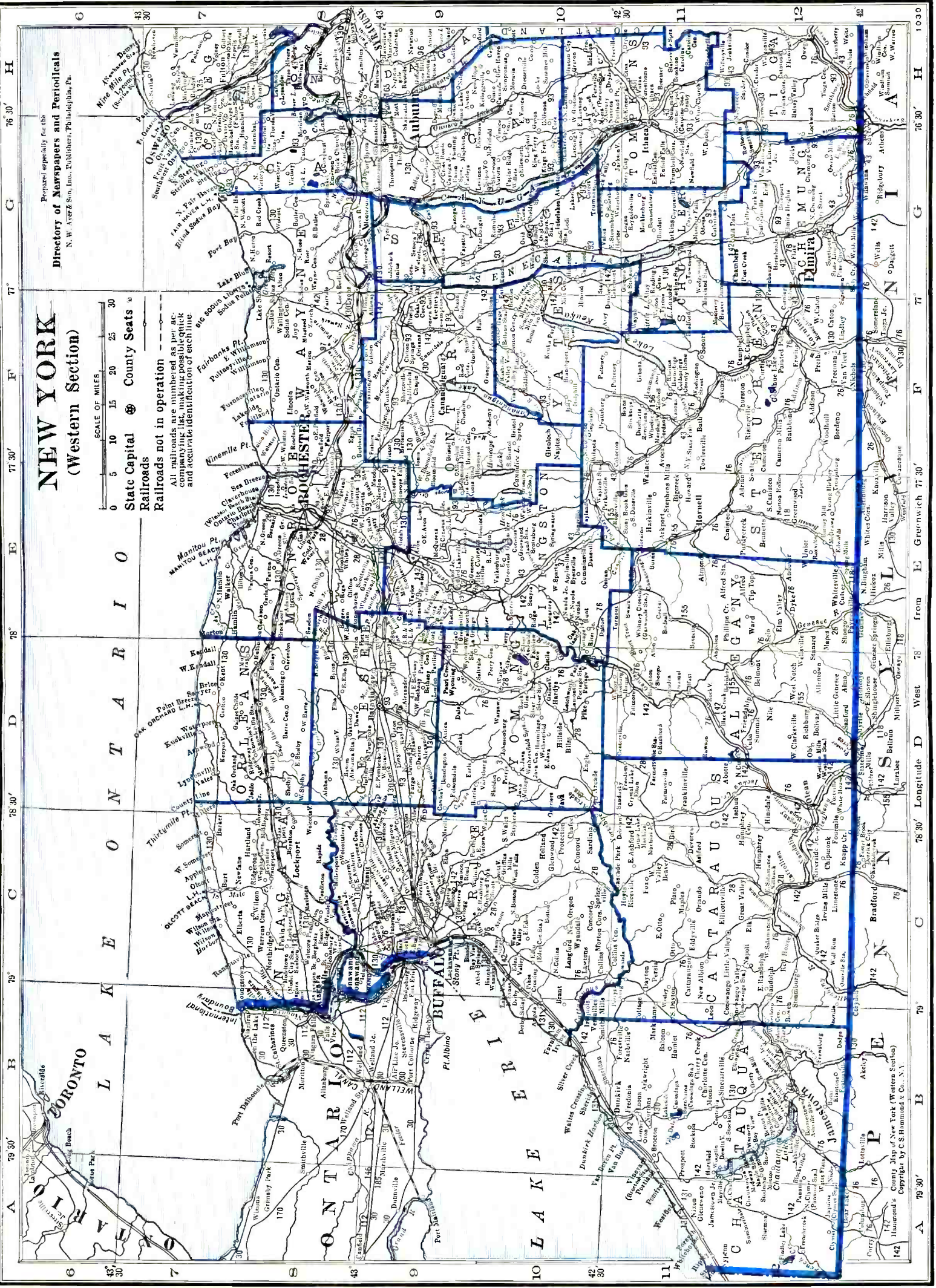

NEW YORK (Western Section)

SCALE OF MILES
0 5 10 15 20 25 30

State Capital @ County Seats
Railroads not in operation ---

All railroads are numbered as per accompanying list, making possible quick and accurate identification of each line.

Prepared especially for the
Directory of Newspapers and Periodicals
N. W. Ayer & Son, Inc., Publishers, Philadelphia, Pa.

NEW YORK

Population 12,889,000 (U. S. Estimate 1935)

State Capital, ALBANY

New York is bounded on the north and northwest by Lake Ontario and the provinces of Ontario and Quebec, Canada, east by Vermont, Massachusetts, Connecticut, and the Atlantic Ocean, south by the Atlantic Ocean, New Jersey and Pennsylvania, and west and northwest by Pennsylvania and Lake Erie. Its greatest length from north to south is 312 miles; its greatest breadth, 412 miles; land area, 47,654 square miles; rank in area (1930), twenty-ninth. The Weather Bureau at Buffalo gives the temperature (annual monthly mean) as 47.0; highest on record, 95; lowest on record, -14. Total annual precipitation is 36 inches.

The surface is exceedingly diversified and most of the soil very fertile, so that the state produces nearly every kind of fruit, vegetable, grain, and forage crop that can be grown in the temperate zone.

New York ranks first of all the states in manufacturing, in number of wage earners as well as value of products. New York City is the great commercial metropolis of the United States. Buffalo is the greatest grain distributing point in the country and the leading flour milling center of the world.

Transportation facilities are of the best. Railroads penetrate everywhere, and the state has about 800 miles of navigable ocean, lake, and river waterways. The Barge Canal, which is mainly the historic Erie Canal, connects the Great Lakes with the Hudson River, the main canal running from the Niagara River to the Hudson River at Troy, with branches to Lake Ontario at Oswego, and from the Hudson to Lake Champlain at Whitehall. Other branches connect through Lake Cayuga with Ithaca, and with Geneva on Lake Seneca. The canal permits vessels of 2,500 tons to pass, without transferring cargo, from any of the lake ports to the ocean.

The Adirondack in the north and the Catskill Mountains in the east attract hundreds of thousands of tourists and campers; there are many yacht clubs along the shores of Long Island Sound, and the ocean beaches are popular. Niagara Falls, near Buffalo, attracts 1,000,000 visitors a year. New York has sixty-five state parks in which are many points of natural beauty and interest, and much of the surface of the state is dotted by small lakes which make popular summer resorts. Saratoga Springs is a fashionable watering place and has a famous track for horse racing. It has been developed into a modern and elaborately equipped Spa.

The state's highly developed and closely integrated system of primary and secondary education is under the control of the Board of Regents of the University of the State of New York. Some of the most famous colleges and universities in the country are in New York State, including three with more than 20,000 students in the city of New York: Columbia University, New York University and the College of the City of New York. The Military Academy of the United States Army, in a location famed for beauty, is on the Hudson River above New York City at West Point.

POPULATION

Rank among the states, first. Urban population (1930), 83.6%. Of the 12,150,293 white persons, 3,191,549 are foreign born: 514,370 from the British Isles; Italians, 629,322; Russians, 481,306; Germans, 349,196. Chinese number 9,665; Japanese, 2,930. The Negro population is 3.3%.

AGRICULTURE

Number of farms (1935), 177,025. An increase of 17,219 since 1930. Average acreage per farm, 105.6. Average value per farm, \$5,905. Value of land and buildings, \$1,045,391,981. Number of farms: 175 to 259 acres, 19,598; 100 to 174 acres, 48,390; 50 to 99 acres, 43,409; 20 to 49 acres, 24,930; owner-operated farms, 143,349. Colored farmers, 593 farms.

Gross receipts from sale of crops (1937), \$162,260,000; live stock and live stock products, \$208,250,000.

Cash income from chief crops (1937): potatoes, \$14,850,000, rank, third; apples, \$13,300,000, rank, second; all hay, \$6,450,000, rank, third; all wheat, \$6,100,000, rank, twenty-fourth; cauliflower, \$4,858,000, rank, first; dry beans, \$4,200,000, rank, fourth; onions, \$3,601,000, rank, first; cabbage, \$2,710,000, rank, first; grapes, \$2,550,000, rank, second; tomatoes (for manufacture), \$1,775,000, rank, fifth; peaches, \$1,675,000, rank, eighth; cherries, \$1,675,000, rank, third; green peas (for manufacture), \$1,304,000, rank, third; pears, \$1,125,000, rank, fourth; tomatoes, \$1,123,000, rank, sixth. Other important crops are: strawberries, maple products, snap beans, sweet corn (for manufacture), lettuce, buckwheat.

Farm animals (on farms, 1937): all cattle and calves, \$135,592,000, rank, fifth; horses and colts, \$49,117,000, rank, sixth; sheep and lambs, \$2,951,000, rank, twenty-seventh; swine and pigs, \$2,619,000, rank, thirtieth.

Poultry and eggs (1937): chickens, \$16,807,000, rank, seventh; eggs, \$25,236,000, rank, fourth.

Dairy products (1936): creamery butter, \$14,592,000 lbs.; American cheese, 22,872,000 lbs.; other cheeses, 50,241,000 lbs.; condensed and evaporated and dried milk, 344,209,000 lbs.; ice cream, 31,906,000 gallons; milk (1937), \$145,656,000.

FISHERIES

Total catch (1935), \$3,135,360. Principal fish: oysters, clams, scallops, flounders, butterfish. Total catch (Lakes, 1936), \$92,104. Principal fish: blue pike, lake herring, whitefish.

FORESTS

Total commercial forest area (1930), 17,538,000 acres. Lumber production (1936): 210 mills producing 97,326 M feet b. m.; lath, 351,000; shingles, 590 squares. Principal woods: maple, hemlock, birch.

MANUFACTURES

Number of establishments (1935), 33,638; employing 895,991. Value of products, \$6,094,-393,038, rank, first. Leading industries: women's apparel (not elsewhere classified), \$883,375,777; printing and publishing (newspapers and periodicals), \$309,333,052; men's clothing (not elsewhere classified), \$262,096,076; bread and other bakery products, \$222,601,954; printing and publishing (book, music and job), \$187,006,119; meat-packing, wholesale, \$157,973,444; motor vehicles (not including motorcycles), \$140,717,813; fur goods, \$125,466,641; chemicals (not elsewhere classified), \$123,496,822; boots and shoes, other than rubber, \$112,639,895; electrical machinery, apparatus and supplies, \$111,405,933; knit goods, \$102,580,120; flour and other grain-

mill products, \$100,183,242; gas manufactured, illuminating and heating, \$97,219,351; paper, \$81,375,580; liquors, \$77,523,981; men's cotton collars, nightwear, shirts and work clothing, \$74,431,034; motor vehicles and motor vehicle parts, \$74,073,417; sugar refining, cane, \$74,071,005; feed, prepared (for animals and fowls), \$72,787,846; furniture, including store and office fixtures, \$70,300,335; steel-works and rolling-mill products, \$66,602,112; machinery (not elsewhere classified), \$65,429,140; canned and dried fruits and vegetables, canned and bottled juices, preserves, jellies, fruit butters, pickles and sauces, \$59,974,891; paints, pigments and varnishes, \$54,451,923; boxes, paper (not elsewhere classified), \$54,371,478; drugs and medicines, \$51,964,311; carpets and rugs, \$49,847,259; non-ferrous metal alloys, non-ferrous metal products, except aluminum (not elsewhere classified), \$49,355,007; food preparations (not elsewhere classified), \$46,074,085; perfumes, cosmetics, and other toilet preparations, \$44,525,335; confectionery, \$37,143,077; leather: tanned, curried, and finished, \$36,370,026; paper goods (not elsewhere classified), \$36,022,756; house furnishings, \$35,726,827; men's furnishing goods, \$35,527,643; wool and hair manufactures, \$34,163,900; ice cream, \$33,133,062; machine shops, \$30,941,508; lithographing, \$29,874,304; cotton manufactures, \$28,666,824; embroideries, trimmings (not made in textile mills), stamped art goods, \$27,574,541; ship and boat building, steel and wooden, including repair work, \$27,467,885; chocolate and cocoa products (not including confectionery), \$26,834,080; soap, \$25,855,922; silk manufactures, \$25,659,489.

Other products from \$25,000,000 to \$15,000,000; blast-furnace products; instruments and apparatus, professional, scientific, commercial and industrial; tin cans and other tinware (not elsewhere classified); radio apparatus and phonographs; fabricated textile products other than wearing apparel and house furnishings; rubber goods, other than tires, inner tubes, and boots and shoes; jewelry; coke-oven products; miscellaneous articles (not elsewhere classified); book-binding and blank-book making; stamped and pressed metal products, enameling, japanning and lacquering; abrasive wheels, stones, paper and cloth and related products; pocketbooks, purses and card-cases; dyeing and finishing cotton, rayon and silk; lighting equipment; railroad repair shops (steam); condensed and evaporated milk; bags, paper, exclusive of those made in paper mills; refrigerators and refrigerating and ice-making apparatus; photo-engraving, not done in printing establishments; printers' machinery and equipment; sausage, meat puddings, head-cheese, etc., not made in meat-packing establishments; gloves and mittens, leather; leather goods (not elsewhere classified); structural and ornamental metal work, made in plants not operated in connection with rolling mills; toys (not including children's wheel goods or sleds), games and playground equipment.

MINERALS

Total value (1936), \$76,225,000, rank, thirteenth. Principal mineral products: petroleum, stone, cement, clay products.

MISCELLANEOUS

Number of telephones (1937), 2,714,600, rank, first. Motor vehicles registered (1937), 2,561,703, rank, first. Number of families having radio sets (1937), 3,132,300, or 92.9%. Number of post offices (1936-37), 2,036; gross postal receipts, \$121,058,103.16, rank, first. Number of retail stores (1935), 204,511; sales, \$4,749,708,000.

NEW YORK NEWSPAPER AND PERIODICAL STATISTICS

Newspapers		Periodicals	
Period of Issue	Number	Period of Issue	Number
Daily	149	Daily	23
Evening Dailies	(97)	Semi-weekly	7
Morning Dailies	(51)	Weekly	187
All day Dailies	(1)	Fortnightly	27
Daily, Foreign	(36)	Semi-monthly	39
Daily, with Sunday edition	(42)	Monthly	842
Tri-weekly	3	Bi-monthly	68
Semi-weekly	21	Quarterly	146
Weekly	624	Miscellaneous issue	29
Semi-monthly	3		
Total Newspapers	800	Total Periodicals	1368
Total number of publications.....		2168	
County seats (indicated by †) having publications.....		61	
Total number of towns having publications.....		482	

LIST OF COUNTIES

Total number of counties 62.

County, Location on Map. County Seat	Pop.	County, Location on Map. County Seat	Pop.
Albany (E), Albany.....	211,953	Herkimer (NEC), Herkimer.....	64,006
Albany (SW), Belmont.....	38,025	Jefferson (N), Watertown.....	83,574
Bronx (SE), Bronx.....	1,265,258	Kings (SE), Brooklyn.....	2,560,401
Broome (S), Binghamton.....	147,022	Lewis (N), Lowville.....	23,447
Cattaraugus (SW), Little Valley.....	72,398	Livingston (W), Geneseo.....	37,560
Cayuga (C), Auburn.....	64,751	Madison (C), Wampsville.....	39,790
Chautauqua (SW), Mayville.....	126,457	Monroe (W), Rochester.....	423,881
Chemung (S), Elmira.....	74,680	Montgomery (E), Fonda.....	60,076
Chenango (SC), Norwich.....	34,665	Nassau (SE), Mineola.....	303,053
Clinton (NE), Plattsburg.....	46,687	New York (SE), New York.....	1,867,312
Columbia (SE), Hudson.....	41,617	Niagara (W), Lockport.....	149,329
Cortland (C), Cortland.....	31,709	Onieda (C), Rome and Utica.....	198,763
Delaware (SE), Delhi.....	41,163	Onondaga (C), Syracuse.....	291,606
Dutchess (SE), Poughkeepsie.....	105,462	Ontario (WC), Canandaigua.....	54,276
Erie (W), Buffalo.....	762,408	Orange (SE), Goshen.....	130,383
Essex (NE), Elizabethtown.....	33,959	Orleans (W), Albion.....	28,795
Franklin (NE), Malone.....	45,694	Oswego (NC), Oswego and Pulaski....	69,645
Fulton (E), Johnstown.....	46,560	Otsego (EC), Cooperstown.....	46,710
Genesee (W), Batavia.....	44,468	Putnam (SE), Carmel.....	13,744
Greene (SE), Catskill.....	25,808	Queens (SE), Jamaica.....	1,079,129
Hamilton (NE), Lake Pleasant.....	3,929	Rensselaer (E), Troy.....	119,781

LIST OF COUNTIES (Continued)

County, Location on Map, County Seat	Pop.	County, Location on Map, County Seat	Pop.
Richmond (SE), St. George.....	158,346	Sullivan (SE), Monticello.....	35,272
Rockland (SE), New City.....	59,599	Tioga (S), Owego.....	25,480
Saint Lawrence (N), Canton.....	90,960	Tompkins (SWC), Ithaca.....	41,490
Saratoga (E), Ballston Spa.....	63,314	Ulster (SE), Kingston.....	80,155
Schenectady (E), Schenectady.....	125,021	Warren (NE), Lake George.....	34,174
Schoharie (E), Schoharie.....	19,667	Washington (E), Hudson Falls.....	46,482
Schuyler (SWC), Watkins Glen.....	12,909	Wayne (NW), Lyons.....	49,995
Seneca (WC), Ovid and Waterloo.....	24,983	Westchester (SE), White Plains.....	520,947
Steuben (SW), Bath.....	82,671	Wycming (W), Warsaw.....	28,764
Suffolk (SE), Riverhead.....	161,055	Yates (WC), Penn Yan.....	16,848

For circulation figures for daily papers see also Daily Newspaper List in back of Directory. Occasionally it is possible to incorporate a later figure in that list.

	Estab	Cols	Width	Depth	Sub	Circ
ADAMS (H5), pop. 1,613; Jefferson Co. (N). 14 m SW of Watertown. NYC RR. Manufactures paint, patent medicines, surgical appliances. Milk stations. Agriculture, especially dairying.						
Jefferson County Journal +..... Wednesday..... Republican.....	1844	6	26	280	2.00	\$1,208
E. F. Allen, Editor; E. F. Allen & Company, Publishers.						
ADDISON (F12), pop. 1,538; Steuben Co. (SW). 12 m W of Corning. ERIE; B&O RRs. Manufactures woodwork products. Agriculture, especially dairying.						
Advertiser +..... Thursday..... Republican.....	1859	7	24	280	1.50	730
Harry Mullen, Editor; Southern Tier News, Inc., Publisher.						
AFTON (J11½), pop. 812; Chenango Co. (SC). 28 m E of Binghamton. D&H RR. Timber. Dairy and poultry farms. Cabbage.						
Afton Enterprise and Harp- ursville Budget} Thursday..... Republican.....	1879	6	26	280	1.50	\$1,100
Howard I. Adamy, Editor and Publisher.						
AKRON (C8½), pop. 2,188; Erie Co. (W). 24 m NE of Buffalo. WS RR. Manufactures lime products, building stone and cement. Gypsum and stone quarries. Diversified farming. Wheat, hay, potatoes, cabbage.						
News +..... Thursday..... Independent.....	1880	7	26	276	2.00	1,075
Richmond E. Schultz, Editor and Publisher.						
ALBANY † (N10), pop. 127,412; Albany Co. (E). The State Capital. On Hudson River, 143 m N of New York. B&A; NYC; D&H; WS RRs. Airport. Near eastern terminus of Barge Canal. Important port visited by many ocean-going vessels from several foreign countries. Manufactures car-heating apparatus; embossed wood blocks, felts and blankets, metallic ware, soda fountains and supplies, carbonic acid gas, axle grease, stove specialties, college caps and gowns, paper, foundry products, packed pork and sausage, chemicals, billiard balls. Oil refineries; lumber mills; grain elevator. Railroad shops. Eleven banks; bank clearings (12-31-37), \$507,071,433; deposits (1-31-37), \$324,875,268. 54,623 electric (AC) meters; 35,449 gas (artif.) meters (dist.); 44,184 telephones. State Teachers College, College of St. Rose (women) and private schools.						
Albany County Farm Bureau News} Monthly..... Agriculture.....	1917	3	25	140	x.50	
H. B. Davis, Editor; Albany Co. Farm Bureau Assn., Pub., 525 Federal Bldg., Broadway.						
American Bankruptcy Re- ports} Monthly..... Legal.....	1899	2	26	98	6.00	
Francis Kelliher, Editor; Matthew Bender & Co., Inc., Publisher, 109 State St.						
Capitale, La (Italian)..... Friday..... Non-partisan.....	1908	7	26	266	2.00	
Louis J. Farinacci, Editor and Publisher, 156 Madison Ave.						
Evangelist..... Friday..... Catholic.....	1926	8	24	294	2.00	\$14,925
Rev. John J. A. O'Connor, Ed.; Albany Catholic Press Assn., Pub., 11 N. Pearl St.						
Flower Grower..... Monthly..... Gar. & Hort.....	1914	3	27	140	2.00	59,467
Leonard Barron, Editor; J. B. Lyon Co., Publisher.						
Gazzetta di Albany (Italian)..... Friday..... Independent.....	1917	7	26	280		
Guido Marsala, Editor and Publisher, 152 Madison Ave.						
Industrial Bulletin (no adv.)..... Monthly..... State Labor Rep.....	1922	2	38	133	1.00	\$500
W. T. Whittemore, Ed.; State of New York Dept. of Labor, Pub., State Office Bldg.						\$4,000
Knickerbocker News +..... Evg. ex. Sun..... Ind. Rep.....	1842	8	24	297	9.36	\$52,443
Byron J. Lewis, Editor; Press Company, Inc., Publisher, 18-22 Beaver St.						
Low Bidder..... Bi-monthly..... Hway & St. Con. N.Y. State	1927	2	42	140	x3.00	
Partly controlled free distribution. J. E. Benson, Editor; N. Y. State Highway Chapter, Inc., Assn. of General Contractors of America, Publisher, De Witt Clinton Hotel.						
New York State Bulletin..... Monthly..... Official Legal Notices	1928	6	24	280	1.00	600
Department of State, Editor and Publisher.						
New York State Education..... Monthly..... Educational.....	1914	2	33	112	2.00	48,094
Dr. Arvie Eldred, Editor; N. Y. State Teachers Assn., Pub., 152 Washington Ave.						
New York State Journal +..... Monday..... State Gov't & Business	1937	5	24	205	5.00	
Allen Eddy, Editor; New York State Journal, Inc., Pub., 182 State St.						
Paper Makers' Journal..... Bi-monthly..... Paper Industry & Labor	1902	2	26	126	x1.00	23,025
Arthur Huggins, Editor; International Brotherhood of Paper Makers, Publisher, Standard Bldg.						

Circulation—★Sept. A.B.C. Statement; ★June and March A.B.C. Statements; †P.O. Statement; Bold face, sworn; ‡Publisher's Report; Light face, estimated. + Uses Mats. ◊ Nonpareil ems. 12 to inch. ∇ Gate lines, 14 to inch. †County Seat. Population—1930 Census. √ Issued only during academic year. xSub. included in membership fee.

NEW YORK

Directory of Newspapers and Periodicals, 1939

ALBANY† (Continued)		Estab	Cols	Width	Depth	Sub	Circ
Psychoanalytic Quarterly.....Quarterly.....	{ Psychoan'sis & Psychiatry	1932	1	50	98	6.00	‡400
Psychoanalytic Quarterly, Inc., Publisher, 372 Broadway.							
School Physicians' Bulletin.....Monthly.....	School Health.....	1927	2	60	108	x1.50	
Not issued during July and August.							
W. A. Howe, M.D., Ed.; Amer. Assn. of School Physicians, Pub., 883 Broadway.							
State College News V.....Friday.....	Collegiate.....	1916	5	24	203	2.00	‡1,200
Students of State Normal College, Editors and Publishers.							
State Employee.....Monthly.....	N.Y.State Emp.....	1930	3	24	126	x.50	18,500
Not issued during May, July, August.							
C. A. Brind, Jr., Editor; Association of State Civil Service Employees, Pub., Room 156, State Capitol.							
Times-Union +.....Every Morn.....	Ind. Dem.....	1853	8	24	280	9.36	★45,653
F. I. Archibald, Publisher, 34 Beaver St.						Sunday circ. 5.20	★83,102
ALBION† (D8), pop. 4,878; Orleans Co. (W). 34 m W of Rochester. NYC RR. Manufactures packers' supplies, catsup. Stone quarries. Diversified farming. Apples, peaches, tomatoes.							
Advertiser +.....Friday.....	Republican.....	1929	8	24	280	1.00	2,528
Jennie A. King, Editor; P. A. Dragon, Publisher.							
Oologist +.....Monthly.....	Bird Study.....	1884	2	30	98	.50	
R. M. Barnes, Editor and Publisher.							
Orleans American and News +.....Thursday.....	Republican.....	1824	7	24	280	1.00	2,435
W. B. Hart, Editor; E. G. Simpson and W. B. Hart, Publishers.							
Orleans Co. Farm Bureau }.....Monthly.....	Agriculture.....	1917	3	26	140	x1.00	‡600
Arthur G. West, Editor; Orleans County Farm Bureau Assn., Publisher.							
Orleans Republican +.....Wednesday.....	Democratic.....	1828	7	24	280	1.00	‡2,315
J. T. Lonergan, Editor; Orleans Republican Company, Publisher.							
ALDEN (C9), pop. 846; Erie Co. (W). 20 m NE of Buffalo. DL&W; ERIE RRs. Manufactures sheet metal specialties. Resort, mineral wells. Gas wells. Farming.							
Advertiser +.....Thursday.....	Independent.....	1914	6	26	273	1.50	800
J. A. Weisbeck, Editor; Alden Advertiser, Publisher.							
ALEXANDRIA BAY (J3), pop. 1,952; Jefferson Co. (N). On St. Lawrence River, 30 m N of Watertown. Railroad station, Redwood. NYC RR. Steamboat connections. Creamery. Sturgeon fisheries. Summer resort. Entrance to Thousand Islands. Dairy farms. Milk, cheese, butter.							
Thousand Islands Sun +.....Thursday.....	Independent.....	1901*	6	26	280	1.50	
C. T. Martin and L. Roy, Editors; Thousand Islands Printing Co., Inc., Pub.							
ALFRED (E11), pop. 639; Allegany Co. (SW). 12 m SW of Hornell. ERIE RR. Alfred University; State School of Ceramics. Dairy, poultry, potatoes.							
Fiat Lux V.....Tuesday.....	Collegiate.....	1916	6	26	280	x2.50	700
Students of Alfred University, Editors and Publishers.							
Sun +.....Thursday.....	Republican.....	1885	6	26	280	2.00	
Frank A. Crumb, Editor; Sun Publishing Association.							
ALLEGANY (D12), pop. 1,411; Cattaraugus Co. (SW). 4 m W of Olean. ERIE; PA RRs. Manufactures milk products. Oil refinery. Oil wells. Agriculture. Hay, wheat, potatoes.							
Citizen +.....Thursday.....	Democratic.....	1896	6	26	280	2.00	900
J. Mutschlechner, Editor; Allegany Citizen, Publisher.							
ALTAMONT (M10), pop. 858; Albany Co. (E). 17 m W of Albany. D&H RR. Dairy. grain farms. Buckwheat, hay.							
Enterprise +.....Friday.....	Ind. Rep.....	1884	7	26	280	1.50	2,750
H. F. and J. D. Ogsbury, Editors and Publishers.							
AMENIA (O13), pop. ×1,969; Dutchess Co. (SE). 25 m E of Poughkeepsie. NYC RR. Agriculture. Dairying.							
Harlem Valley Times and }.....Thursday.....	Independent.....	1852	5	24	206	2.50	
Millerton Telegram +.....							
Guy S. Bailey, Editor and Publisher.							
Shepherd Dog Review.....Monthly.....	Shep. Dogs.....	1923	2	61	115	3.00	
Olga P. Mead, Editor; Shepherd Dog Club of New England, Publisher.							
AMITYVILLE (J17), pop. 4,437; Suffolk Co. (SE). 30 m E of New York. LI RR. Manufactures pipes, novelties, cement blocks. Residential. Summer resort.							
Long Island Sun +.....Friday.....	Republican.....	1879	8	24	280	2.00	2,350
C. A. Starace, Editor; Suffolk Consolidated Press Co., Inc., Pub., Bay Shore.							
Record +.....Friday.....	Democratic.....	1904	7	26	276	1.50	
Charles F. Delano, Editor and Publisher.							
AMSTERDAM (M9), pop. 34,817; Montgomery Co. (E). On Mohawk River and Barge Canal, 16 m W of Schenectady. NYC; FJ&G RRs. Airport. Extensive rug and carpet manufactories; underwear, silk gloves, pearl buttons, brooms, linseed oil, paper boxes also manufactured. Five banks; deposits (1-1-38), \$25,160,916. 8,075 electric (AC) meters; 6,000 gas (artif.) meters; 4,782 telephones.							
Mentor + (Polish & Eng.).....Friday.....	Independent.....	1933	5	24	196	1.25	‡2,800
Joseph S. Trzcinski, Editor and Publisher, 40 Schuyler St.							
Recorder +.....Evg.ex.Sun.....	Ind. Rep.....	1833	8	24	294	12.28	★★9,416
Gardiner Kline, Editor; William J. Kline & Son, Inc., Pub., 12 Railroad St.							
ANDES (L12), pop. 395; Delaware Co. (SE). In Catskill Mountains, 63 m SW of Albany. Railroad station, Union Grove. D&N RR. Resort. Dairy farms. Hay, corn, oats.							
Recorder.....Friday.....	Republican.....	1867	6	26	280	1.50	
Thomas W. Miller, Editor and Publisher.							

Circulation--★★Sept. A.B.C. Statement; ★June and March A.B.C. Statements; †P.O. Statement; Bold face, sworn; ‡Publisher's Report; Light face, estimated. + Uses Mats, ⊙ Nonpareil ems, 12 to inch. ∇ Agate lines, 14 to inch. †County Seat. Population—1930 Census; × Dun & Bradstreet estimate. √ Issued only during academic year. x Subscription included in membership fee.

	Estab	Cols	Width	Depth	Sub	Circ
ANDOVER (E12), pop. 1,241; Allegany Co. (SW). 13 m SW of Hornell. ERIE RR. Oil and gas wells. Dairy farms. Potatoes, hay.						
News + Friday.....Democratic.....1887	6	26	276	2.00		1900
C. C. Backus, Editor; News Printing House, Publisher.						
ANGELICA (D11), pop. 838; Allegany Co. (SW). 85 m SE of Buffalo. PS&N RR. Manufactures shock absorbers. Dairy, farms. Milk, potatoes.						
Advocate + Thursday.....Republican.....1900	6	26	276	2.00		
L. L. Stillwell, Editor and Publisher.						
ANGOLA (B10), pop. 1,543; Erie Co. (W). 21 m SW of Buffalo. NYC; NYC&SL; PA RRs. Manufactures bicycles; canning factory. Lake resort. Agriculture. Beans, tomatoes, grapes.						
Record + Thursday.....Non-political.....1879	7	26	308	2.00		
W. M. Landon & Son, Editors and Publishers.						
ANNANDALE-ON-HUDSON , pop. ×140; Dutchess Co. (SE). 24 m N of Poughkeepsie. Bank and railroad station, Red Hook. NYNH&H RR. Dairy, fruit farms.						
Bardian, The V Pntly (Fri.).....Collegiate.....1920	5	24	210	2.00		200
Students of Bard College, Columbia University, Editors and Publishers.						
ARCADE (D10), pop. 1,643; Wyoming Co. (W). 35 m SE of Buffalo. A&A; PA RRs. Manufactures last blocks, infants' wear, chests and veneer boxes, barrels. Maple timber. Agriculture, especially dairying.						
Herald + Friday.....Republican.....1892	6	26	277	1.50		
						2,665
Prints editions under names of News, Bliss; Press, Delevan; Review, Holland; Censor, Sardinia.						
W. F. Arthurs, Editor and Publisher.						
ARDSLEY (N16½), pop. 1,135; Westchester Co. (SE). 15 m N of New York. NYC RR. Residential suburbs of New York. Ardsley School (girls).						
Recorder + Friday.....Democratic.....1918	7	26	290	2.00		500
Edward W. Henry, Editor; Westchester Co. Press, Pub., Hastings-Upon-Hudson.						
Sun + Thursday.....Independent.....1923	7	26	280	1.00		1,214
L. E. Tepp, Editor; Eagle Publications, Publisher, White Plains.						
ARMONK (N16), pop. ×269; Westchester Co. (SE). 10 m NE of White Plains, banking town. Railroad station, Valhalla. NYC RR. Putty factory. Farming.						
North Castle Sun + Thursday.....Independent.....1913	5	24	210	2.00		1,029
W. R. Barker, Editor; North Castle Sun Co., Publisher.						
ATHENS (N12), pop. 1,618; Greene Co. (SE). On Hudson River, opposite Hudson, with ferry connections. Railroad station, West Athens. WS RR. Brick factory; cider mill. Summer resort. Diversified farming. Fruit, potatoes, carn.						
News.....Friday.....Independent.....1886	7	26	280	2.00		
Mr. Harvey, Editor; Athens News, Publisher.						
ATTICA (D9), pop. 2,212; Wyoming Co. (W). 38 m E of Buffalo. ERIE; NYC; A&A RRs. Manufactures patent medicines, containers, automatic stokers. Agriculture. Beans, oats, corn.						
News + Thursday.....Non-partisan.....1872	8	24	283	2.00		1,350
Justus Soanes, Sr., Editor; Levi A. Cass, Publisher.						
AUBURN † (G9), pop. 36,652; Cayuga Co. (C). 22 m SW of Syracuse. LV; NYC RRs. Manufactures farm implements and supplies, shoes, rope, locomotives, rubber stampings, crushed stone, canned goods. Linen and cotton mills. Four banks; deposits (12-31-36), \$31,000,000. 10,000 wired (AC) houses; 8,560 gas (nat.) meters; 7,631 telephones. State Prison; Theological Seminary.						
Citizen-Advertiser + Evg.ex.Sun.....Independent.....1870	8	24	280	9.00		\$8,294
William O. Dapping, Editor; Auburn Publishing Company, 34 Dill St.						
AURORA (G9½), pop. 389; Cayuga Co. (C). 17 m SW of Auburn. LV RR. Wells College (women). Dairy, poultry, grain farms. Wheat, alfalfa.						
Wells College Chronicle V 5 ti. a yr.....Lit. & Coll.....1897	1	25	98	1.50		
Students of Wells College for Women, Editors and Publishers.						
AU SABLE FORKS (N3), pop. ×1,867; Essex Co. (NE). 28 m SW of Plattsburg. D&H RR. Paper and pulp mills. Granite quarries; spruce timber. Dairying. Potatoes, grain, hay.						
Adirondack Record-Eliza- } Thursday.....Democratic.....1908	7	26	280	2.00		1,898
bethown Post + }						
E. J. Bonville, Editor; Adirondack Record, Inc., Publisher.						
AVOCA (C3), pop. 940; Steuben Co. (SW). 45 m NW of Elmira. DL&W; ERIE RRs. Manufactures brooms, hockey sticks, spools, potato graders. Hardwood timber. Dairying. Potatoes.						
Herald + Thursday.....Republican.....1931	5	24	224	1.50		1825
A. James Hall, Editor; Emilie N. Hall, Publisher.						
AVON (E9), pop. 2,403; Livingston Co. (W). On Genesee River, 19 m S of Rochester. ERIE RR. Manufactures macaroni, alfalfa meal, ice refrigeration machinery. Diversified farming.						
Herald-News + Thursday.....Republican.....1876	5	26	217	2.00		11,155
A. C. Van Allen, Editor; Herald-News, Inc., Publisher.						
BABYLON (J17), pop. 4,342; Suffolk Co. (SE). On South Shore of Long Island, 30 m E of Brooklyn. LI RR. Shore resort. Residential. Manufactures dresses; knitting, cider mills. Farming.						
Eagle + Friday.....Republican.....1929	8	24	280	2.00		1,379
Albert Ruhfel, Editor; Suffolk Consolidated Press Co., Inc., Pub., Bay Shore.						
Leader + Thursday.....Democratic.....1910	7	26	280	2.00		4,450
Prints edition under name of Star for Lindenhurst. James B. Cooper, Editor; Babylon Publishing Company.						

Circulation—★June and March A.B.C. Statements; †P.O. Statement; Bold face, sworn; ‡Publisher's Report; Light face, estimated. +Uses Mats. ◊Nonparalel ems, 12 to inch. ▽Agate lines, 14 to inch. †County Seat. Population—1930 Census; ×Dun & Bradstreet estimate. √Issued only during academic year.

NEW YORK

Directory of Newspapers and Periodicals, 1939

	Estab	Cols	Width	Depth	Sub	Circ
BAINBRIDGE (J11), pop. 1,324; Chenango Co. (SC). On Susquehanna River, 33 m NE of Binghamton. D&H RR. Manufactures casein, glue, dry milk, milk sugar, milk plastics, cream separators. Dairy, poultry farms. Cabbage.						
News +	Thursday	1867	7	26	301 1.50	1950
G. S. Van Ryper, Editor; J. J. Stein, Publisher.						
BALDWIN (B4 1/2), pop. ×5,510; Nassau Co. (SE). 18 m E of Brooklyn. LI RR. Manufactures gas burners, spaghetti sauce. Commercial fisheries. Residential.						
Citizen +	Thursday	1925	8	24	287 2.00	550
F. G. Gregory, Editor; A. Earl Beegle Co., Inc., Publisher. Free dist. 4,200						
BALDWINSVILLE (H8), pop. 3,845; Onondaga Co. (C). On Seneca River, 12 m NW of Syracuse. DL&W RR. Manufactures knives, paper products, pumps. Resort. Shipping center. Elm timber. Diversified farming. Potatoes, cabbage.						
Gazette and Farmers' Journal +	Thursday	1846	7	26	280 1.50	11,500
J. Arthur Hall, Editor; Gazette Publishing Company.						
Messenger +	Thursday	1905	7	24	280 1.00	12,010
Don H. Brown, Editor; Onon-Town Publishing Co., Inc.						
BALLSTON SPA † (N8 1/2), pop. 4,591; Saratoga Co. (E). 15 m N of Schenectady. D&H RR. Manufactures hosiery, gloves, leather, chocolates, yarn, cider and vinegar. Resort, mineral springs. Dairy, poultry farms.						
Journal +	Evg. ex. Sun	1798	7	26	287 6.00	11,315
Arthur Mathers, Editor; C. H. Grose & Son, Publishers.						
BARKER (C7), pop. 410; Niagara Co. (W). 18 m NW of Lockport. NYC RR. Manufactures insecticides, canned goods, agricultural implements, cider. Agriculture.						
Register +	Thursday	1904	6	26	273 1.50	
Nelson C. La Vally, Editor; Charles J. La Vally, Publisher.						
BATAVIA † (D8 1/2), pop. 17,375; Genesee Co. (W). 33 m W of Rochester. ERIE; LV; NYC RRs. Manufactures shoes, paper boxes, die castings, farm implements, labels, work shirts, metal products. Beech, maple timber; gypsum mines. Agriculture.						
Genesee County Farm and Home Bureau News	Monthly	1917	3	27	140 x.50	560
Ralph D. Morgan, Editor; Genesee County Farm and Home Bureau Assn., Pub.						
News +	Evg. ex. Sun	1878	8	24	280 7.80	★8,688
A. J. McWain, Editor; Griswold & McWain, Inc., Publisher.						
Times +	Thursday	1818	7	26	280 2.00	
Albert F. Kleps, Editor; Batavia Times Publishing Company.						
BATH † (F11), pop. 4,015; Steuben Co. (SW). 40 m NW of Elmira. ERIE; DL&W RRs. Manufactures ladders, printing press bases, piston rings. State Soldiers' and Sailors' Home. Diversified farming. Potatoes, milk.						
Steuben Courier +	Friday	1843	8	24	280 2.00	12,114
Henry O. Elkins, Editor; Courier Company, Ltd., Publisher.						
Steuben Advocate +	Friday	1815	5	24	224 2.00	2,341
Merritt M. Landon, Editor and Publisher.						
BAY SHORE (J17), pop. ×4,080; Suffolk Co. (SE). On Great South Bay, 40 m E of New York. LI RR. Ferry in summer to Point O'Woods, Ocean Bay Park, Saltaire. Manufactures sweaters. Resort. Dairy, truck farms.						
Journal +	Thursday	1874	8	24	280 2.00	3,500
Clinton E. Metz, Editor; Harry Lee Publishing Company, Inc.						
Sentinel +	Thursday	1925	8	24	280 2.00	1,688
William Griffiths, Ed.; Suffolk Consolidated Press Co., Inc., Pub., 82 Fourth Ave.						
Suffolk-Every-Week +	Friday	1931	5	24	210 1.00	4,800
Paul Bailey, Editor; Suffolk Consolidated Press Co., Inc., Pub., 82 Fourth Ave.						
BAYSIDE —See Flushing.						
BEACON (N14 1/2), pop. 11,933; Dutchess Co. (SE). On Hudson River, 58 m above New York. NYNH&H; NYC RRs. Ferry to Newburgh, daily steamboat service to New York. Summer buying center. Manufactures hats, rubber goods, leather clothing, furniture, garments, baking ovens, belting, fire hose reels. Agriculture.						
Beacon Light and Fishkill Standard +	Friday	1842	7	24	294 2.00	11,557
Robert G. Pendell, Editor and Publisher.						
Newburgh-Beacon News—See Newburgh.						
BELFAST (D11), pop. ×1,268; Allegany Co. (SW). 23 m NE of Olean. ERIE; PA RRs. Stock, dairy, poultry farms.						
Blaze	Thursday	1899	7	26	280 1.50	
Edgar L. Miller, Editor and Publisher.						
BELLMORE , pop. ×640; Nassau Co. (SE). On Great South Bay, 6 m SE of Hempstead. LI RR. Manufactures pyroxylin. Clam fisheries. Residential. Agriculture and floriculture.						
Booster—See Ballard Publications, Hempstead.						
BELMONT † (D12), pop. 1,085; Allegany Co. (SW). 68 m SE of Buffalo. ERIE RR. Manufactures handles, dairy products. Agriculture. Dairying.						
Allegany County Farm and Home Bureau News	Monthly	1913	3	26	140 x.50	1,500
Earl C. Foster, Editor; Allegany Co. Farm and Home Bureau Assn., Publisher.						
Dispatch +	Thursday	1889	6	26	280 2.00	
R. E. Peirson, Editor and Publisher.						

Circulation—★Sept. A.B.C. Statement; ★June and March A.B.C. Statements; §P.O. Statement; Bold face, sworn; †Publisher's Report; Light face, estimated. + Uses Mats. ◊ Nonpareil ems, 12 to incl. ∇ Gate lines, 14 to incl. †County Seat. Population—1930 Census; × Dun & Bradstreet estimate. xSubscription included in membership fee.

	Estab	Cols	Width	Depth	SUB	Circ
BINGHAMTON † (J12), pop. 76,662; Broome Co. (S). On Susquehanna River, 75 m S of Syracuse. ERIE; DL&W; D&H RRs. Two airports. Manufactures photographic supplies, silk, furniture, washing machines, books, shoes, silk, paint, varnish, chemicals, gates and barn equipment. Four banks; deposits (12-31-36), \$57,957,134. 26,462 electric (AC) meters; 25,524 gas (nat.) meters; 21,364 tele-phones. State Hospital for Insane.						
Obywater+ (The Citizen) (Polish)	Wednesday	Independent	1921	7	26	300 2.00
John A. Polakas, Editor; Citizens Publishing Company, 1 Miles St.						
Press+	Evg.ex.Sun	Ind. Rep.	1904	8	24	297 9.00 ★★40,356
Tom R. Hutton, Editor; Binghamton Press Co., Inc., Pub., 19 Chenango St.						
Sun+	Morn.ex.Sun	Republican	1822	8	24	298 9.00 ★★26,525
W. H. Hill, Editor; Morning Sun, Inc., Publisher, 60 Henry St.						
BLASEDELL (C9), pop. 2,015; Erie Co. (W). 5 m S of Buffalo. NYC; ERIE; PA; NYC&SL RRs. Manufactures abrasives. Truck farms.						
Erie County Herald-Advance.Thursday.....Republican.....1924 6 26 280 1.50						
Frederick E. Leyda, Editor; Leyda Printing Company, Publisher.						
BLISS (D10), pop. ×500; Wyoming Co. (W). 45 m SE of Buffalo. B&O RR. Manufactures yardsticks, rulers. Dairy farms. Potatoes, milk.						
News—See Herald, Arcade.						
Tidings+	Thursday	Republican	1912	8	24	280 1.25 150
Space sold only in combination with Wyoming County Gazette of Pike.						
Mary E. Dutton, Editor; Levi A. Cass, Publisher.						
BOLIVAR (D12), pop. 1,725; Allegany Co. (SW). 18 m E of Olean. PS&N RR. Manufactures nitroglycerine. Oil refinery. Oil wells. Dairy farms.						
Breeze+	Thursday	Republican	1891	7	24	273 2.00 \$1,100
Frank A. Herrick, Editor and Publisher.						
BOONVILLE (K6½), pop. 2,090; Oneida Co. (C). 30 m N of Utica. NYC RR. Mountain resort. Timber. Dairy, poultry farms. Milk, potatoes, hay.						
Herald+	Thursday	Republican	1851	8	24	287 2.00 2,800
A. C. O'Donnell, Editor; Gladys Musser, Publisher.						
BRENTWOOD (J17), pop. ×534; Suffolk Co. (SE). 45 m E of Brooklyn. LI RR. Bank, Bay Shore. Truck, dairy farms. Potatoes, cauliflower, cabbage.						
Central Islip-Brentwood Messenger and South Shore Democrat—See Central Islip.						
BREWSTER (N15), pop. 1,664; Putnam Co. (SE). 9 m W of Danbury, Conn. NYC; NYNH&H RRs. Lake resort. Dairy, poultry, fruit farms.						
Standard+	Thursday	Republican	1869	7	26	276 2.00 \$1,400
Marjorie L. Addis, Editor; Esther L. Addis, Publisher.						
BRIDGEHAMPTON (L17), pop. ×1,395; Suffolk Co. (SE). On Atlantic Ocean, 100 m NE of New York. LI RR. Shore resort. Dairy, truck farms. Potatoes.						
News+	Friday	Republican	1895	6	26	280 2.00
H. M. Hallock, Editor; Hallock & Hamblet, Publishers.						
BROCKPORT (E8), pop. 3,511; Monroe Co. (W). On Barge Canal, 18 m NW of Rochester. NYC RR. Boat connections. Manufactures canned goods, paper boxes, pumps. Cold storage. State Normal School. Farming. Wheat, oats, potatoes.						
Republic-Democrat+	Thursday	Non-partisan	1856	7	26	276 2.00 1,200
P. A. Blossom, Editor and Publisher.						
Stylus.....	Semi-mo	Normal School	1914	5	26	245 1.50
Students of Brockport State Normal School, Editors and Publishers.						
BROCTON (B11), pop. 1,301; Chautauqua Co. (SW). 30 m N of Jamestown. NYC; NYC&SL; PA RRs. Manufactures furniture, wine, grape juice, jellies, veneer and panels. Fruit, poultry, truck farms. Grapes, tomatoes, beans.						
Mirror+	Wednesday	Republican	1890	6	26	280 1.00 502
E. C. Harmon, Editor; E. C. Harmon & Co., Publishers.						
BRONXVILLE (N17), independent branch of Yonkers P. O., pop. 6,387; Westchester Co. (SE). 12 m NW of New York. NYC RR. Residential suburb of New York. Brantwood Hall School (girls); Sarah Lawrence College (women).						
Campus v	Monday	Collegiate	1926	6	24	224 3.00 375
Students of Sarah Lawrence College, Editors and Publishers.						
Review-Press+	Thursday	Independent	1901	8	24	287 2.00 3,200
Bronxville Review-Press, Inc., Publisher, 3 Kensington Road.						
BROOKFIELD (K9), pop. ×317; Madison Co. (C). 25 m SW of Utica. Railroad station, North Brookfield. DL&W RR. Bank, Waterville. Resort. Dairy, stock farms.						
Courier+	Wednesday	Republican	1875	7	24	276 2.00 \$770
Lynn A. Worden, Editor and Publisher.						
BROOKLYN † (H17) (Brooklyn Borough of the City of New York), pop. 2,560,401; Kings Co. (SE). On western end of Long Island. NYO&W; NYC; NYNH&H; LI; ERIE; LV; CNJ; B&O; DL&W; WS; PA RRs. Airport. Connected with Manhattan Island by subways, ferries and bridges. Thirty-six miles of improved water front; numerous docks. Value of imports and exports ranks very high. Extensive importation, distribution and refining of sugar and coffee. One of the most important manufacturing centers. Style center in production of ladies' shoes. Manufactures include: shoes, paints and varnish, clothing, foundry and machine shop, paper, meat products, preserved fruits, sirups, glass, floor covering, furniture, toys, novelties. U. S. Navy Yard. Numerous seaside resorts, including famous Coney Island. Brooklyn College, Long Island University and other technical schools.						
American Fern Journal.....Quarterly.....Ferns & Allies..1910 1 42 87 x1.50						
C. A. Weatherby, Editor; American Fern Society, Pub., Brooklyn Botanic Garden.						
Barbara Burke's Beauty Journal	Monthly	Beauty Cult	1923	2	42	126 2.00
Barbara Burke, Editor and Publisher, 760 E. Nineteenth St.						

Circulation—★Sept. A.B.C. Statement; ★June and March A.B.C. Statements; §P.O. Statement; Bold face, sworn; †Publisher's Report; Light face, estimated. + Uses Mats. ◊Nonpareil ems, 12 to inch. ▽Agate lines, 14 to inch. †County Seat. Population—1930 Census; ×Dun & Bradstreet estimate. vIssued only during academic year. xSubscription included in membership fee.

NEW YORK

Directory of Newspapers and Periodicals, 1939

BROOKLYN† (Continued)	Estab	Cols	Width	Depth	Sub	Circ		
Beacon ✓	Monday	Collegiate	1930	5	26	210	1.00	
Students of Brooklyn College, Editors and Publishers, Bedford Ave. and Ave. H.								
Broadway News +	Friday	Independent	1925	5	24	210	1.00	6,160
George Hechter, Ed.; George Hechter Publications, Inc., Pub., 1114 De Kalb Ave.								
Brooklyn Botanic Garden	Quarterly	Botanical	1912	1	48	94	1.00	1,880
Record (no adv.) } Free to members.								
C. Stuart Gager, Editor; Brooklyn Botanic Garden, Pub., 1000 Washington Ave.								
Brooklyn Long Island Life	Monthly	{ Soc. & Home Int.	1914	4	27	175	1.50	
William H. Mahaffey, Editor; Long Island Life Pub. Co., 1339 Bedford Ave.								
Brooklyn Tablet +	Saturday	Catholic	1908	8	24	297	2.00	52,490
Rev. Francis J. Healy, Editor; Tablet Publishing Co., Inc., 1 Hanson Place.								
Brooklyn Teacher ✓	Monthly	Educational	1920	3	28	140	x1.00	12,500
N. H. Deming, Editor; Brooklyn Teachers Assn., Pub., 36 York St.								
Bulletin of the Brooklyn In-	Bi-weekly	{ Arts & Sciences	1901	2	38	126	x2.50	
stitute of Arts and Sciences								
Not issued during May, June, July and August.								
Brooklyn Institute of Arts and Sciences, Dept. of Educa., Pub., 30 Lafayette Ave.								
Bulletin of the Medical So-	Monthly	Medical	1922	2	28	108	x	
ciety of the Co. of Kings and Academy of Medicine of Brooklyn								
Alec N. Thomson, M.D., Ed.; Medical Society of the Co. of Kings and Academy of Medicine of Brooklyn, Pub., 1313 Bedford Ave.								
Canarsie Courier +	Friday	Democratic	1921	5	24	217	1.00	5,085
Edward M. Herschaft, Editor and Publisher, 9203 Flatlands Ave.								
Chat +	Thursday	Independent	1900	8	24	280	1.20	40,132
Printed in three editions: Bushwick, East New York and Ridgewood Edition; Queens Edition; Flatbush-Bedford Edition.								
John W. Black, Editor; The Chat, Inc., Publisher, 16 Weirfield St.								
Citizen +	Evg. ex. Sun.	Democratic	1886	8	24	280	6.00	\$30,388
Solon Barbanel, Editor; David J. McLean, Publisher, 378 Adams St.								
Coney Island Times +	Saturday	Independent	1897	5	24	220	1.50	28,823
Bert Heller, Editor; Empire Pub. and Ptg. Corp., 2925 W. 17th St., Coney Island.								
Consolidated Pharmacist	Monthly	Pharmaceutical	1935	3	26	136	3.00	
George Gottesman, Editor; Consolidated Brooklyn Retail Pharmacist, Inc., Pub., 16 Court St.								
Crescent	Monthly	Athletic Club	1892	3	27	140	2.00	2,700
R. W. Sutherland, Editor; S. J. Arnesen, Publisher, 6515 Fifth Ave.								
Crociato, Il + (The Crusader)	Saturday	Catholic	1933	8	24	277	2.00	7,885
(Ital.-Eng.)								
Alessandro Ciocia, D.D., Editor; V. O. Genova, Publisher, 9719 Flatlands Ave.								
Czas + (Times) (Polish)	Friday	Independent	1903	7	27	280	2.00	11,800
K. S. Synakowski, Editor; Czas Publishing Assn., 142 Grand St.								
Democrat +	Friday	Democratic	1913	5	24	210	2.00	
S. J. Smithline, Editor; Brooklyn Democrat Co., Inc., Pub., 26 Court St.								
Dental Items of Interest	Monthly	Dental	1878	2	30	108	2.00	20,394
Dr. R. Ottolengui, Ed.; Dental Items of Interest Pub. Co., Inc., 2921 Atlantic Ave.								
Eagle +	Evg. ex. Sun.	Non-partisan	1841	8	28	296	11.00	★106,654
E. Wilson, Editor; F. D. Schroth, Publisher, 24 Johnson St.								
Ecology	Quarterly	Botanical	1920	1	56	102	x5.00	
A. E. Emerson, Editor; Ecological Soc. of America, Pub., 1000 Washington Ave.								
Evening Sky Map	Monthly	Astronomical	1905	2	36	94	1.50	
Leon Barritt, Editor; Celestial Map Publishing Co., 244 Adams St.								
Flatbush Magazine	Monthly	Ch. of Com.	1927	3	28	140	x1.00	4,000
J. J. Snyder, Editor; Flatbush Chamber of Commerce, Inc., Pub., 55 Snyder Ave.								
Flatbush Observer +	Friday	Independent	1908	5	24	215	1.50	9,000
Hugo Sesselberg, Editor; Flatbush Observer, Inc., Publisher, 1518 Flatbush Ave.								
Genetics	Bi-monthly	Genetics	1916	1	56	96	6.00	
L. C. Dunn, Editor; Brooklyn Botanic Garden, Pub., 1000 Washington Ave.								
Greenpoint Home News +	Thursday	Independent	1914	5	24	210	1.00	4,150
George Hechter, Editor and Publisher, 1114 De Kalb Ave.								
Greenpoint Star +	Friday	Ind. Dem.	1875	8	24	298	1.50	
Le Roy L. Smith, Editor; Long Island Star Pub. Co., 696 Manhattan Ave.								
Islander, The +	Saturday	Non-partisan	1938	5	24	217	1.00	2,000
J. A. Frascella, Editor; Sidney Kafka, Publisher, 3303 Neptune Ave.								
Jewish Examiner +	Friday	Jewish Int.	1929	5	24	210	2.00	★45,810
Rabbi Louis D. Gross, Editor; Judea Pub. Corp., 186 Joralemon St.								
Justinian ✓ (no adv.)	Monthly	Legal	1931	6	26	224	x1.00	5,000
Students of Brooklyn Law School, Editors and Publishers, 375 Pearl St.								
Kings Co. Observer-Guide +	Friday	Democratic	1917	5	24	210	1.50	39,565
E. I. Godofsky, Editor; Kings County Publishing Co., 50 Court St.								
Laisve + (Lithuanian)	Morn. ex. Sun.	Labor	1911	7	26	280	5.50	14,100
Roy Mizara, Editor; Laisve, Inc., Publisher, 46 Ten Eyck St.								

Circulation—★Sept. A.B.C. Statement; ★June and March A.B.C. Statements; †P.O. Statement; Bold face, sworn; ‡Publisher's Report; Light face, estimated. + Uses Mats. ⊗ Nonpareil ems. 12 to inch. ∇ Gate lines, 14 to inch. √ Issued only during academic year. x Subscription included in membership fee.

Directory of Newspapers and Periodicals, 1939

NEW YORK

BROOKLYN† (Continued)		Estab	Cols	Width	Depth	Sub	Circ
Long Island Advocate +	{Evg.ex.Sat. Non-partisan.....	1913	8	26	284	7.50	11,087
L. E. Reichhold, Editor; Long Island Advocate, Inc., Pub., 331 St. Nicholas Ave., Ridgewood.							
Long Island Automobile Club Motorist	}Monthly.....Motoring.....	1917	3	30	100	x1.00	‡1,580
Byron M. Connell, Editor; Long Island Automobile Club, Pub., 1162 Fulton St.							
Master Plumber	}Monthly.....{Plumb., Heat., 1933 2 42 133 1.00						1,505
A. O. Schwartz, Editor; Kings County Master Plumbers Assn., Inc., Publisher, 554 Atlantic Ave. Oil Burn.Indus. Controlled free dist. 2,610							
New Church Messenger	Wednesday.....Swedenborgian..	1855	2	36	118	3.00	‡975
Rev. Arthur Wilde, Editor; New Church Board of Publication, 108 Clark St.							
New York Intutiset + (Fin.)	Tu., Th., Sat...Independent.....	1911	7	26	280	4.00	‡9,012
Antero Riippa, Editor; Finnish Newspaper Co., Pub., 4418 Eighth Ave.							
Norden + (Swedish)	Thursday.....Independent.....	1896	7	26	280	2.50	6,000
Otto A. Guilmes, Editor; Finnish American, Inc., Pub., 4314 Eighth Ave.							
Nordisk Tidende + (Norw.)	Thursday.....Independent.....	1891	8	24	298	3.00	★9,722
Hans Olav, Editor; S. J. Arnesen, Publisher, 4808 Fourth Ave.							
Our Navy	Semi-mo.....U. S. Navy.....	1897	3	26	140	5.00	★17,183
C. W. Stevenson, Editor; Our Navy, Inc., Publisher, One Hanson Place.							
Polytechnic Reporter	Wednesday.....Collegiate.....	1914	5	24	217	x4.50	‡1,850
Polytechnic Institute of Brooklyn, Publisher, 99 Livingston St.							
Record and Advertiser +	Friday.....Democratic.....	1921	5	24	217	1.00	
Partly free distribution. Edward M. Herrschaft, Editor and Publisher, 175 Shepherd Ave.							
Ridgewood Times +	Friday.....Independent.....	1908	8	24	280	1.50	28,500
Joseph Schmidt, Ed.; Ridgewood Times Ptg. and Pub. Co., Inc., 852 Cypress Ave.							
St. John's News	Thursday.....Collegiate.....	1933	6	24	235		
Students of the Arts and Sciences Division of St. John's University, Editors and Publishers, 96 Schermerhorn St.							
Seawanhaka	Friday.....Collegiate.....	1927	5	26	210	x1.50	904
Students of Long Island University, Editors and Publishers, Rm. 516, Univ. Hall.							
Spectator +	Friday.....Independent.....	1933	5	24	210	1.50	13,138
J. E. Skelly, Editor; Brooklyn Spectator, Inc., Pub., 84th St. and Third Ave.							
Torch	Thursday.....Collegiate.....	1925	5	24	189	2.50	
Students of Saint John's College, Editors and Publishers, 75 Lewis Ave.							
Vienybe + (Lithuanian)	Morn.ex.Sun...Independent.....	1886	7	26	280	3.00	
Lithuanian Press Corp., Pub., 193 Grand St.							
Watchtower	Semi-mo.....Non-Sectar'n.....	1879	2	40	112	1.00	No adv.
Watch Tower Bible and Tract Society, Publisher, 117 Adams St.							
Williamsburg News +	Friday.....Independent.....	1923	5	24	213	1.00	‡43,400
Bert Heller, Editor; World-Tribune Publishing Corporation, W. 17th St.							
BRUSHTON (L1), pop. 470; Franklin Co. (NE). 11½ m W of Malone. RUT RR. Bank, Malone. Dairy, poultry, fruit, grain farms. Potatoes, hay, oats.							
Facts and Fallacies	Thursday.....Independent.....	1899	7	26	308	1.00	
Charles H. Smith, Editor and Publisher.							
BUFFALO † (C9), pop. 573,076; Erie Co. (W). On eastern shore of Lake Erie at junction of Lake Erie and the Niagara River, which separates it from Canada. Two bridges to Canada. Eastern terminus of transportation of four Great Lakes; western terminus of Barge Canal. WAB; WS; B&O; MC; PM; ERIE; NYC; LV; DL&W; NYC&SL; PA; CN RRs. Three airports. Lumber market, flour and grain mill products, railroad, chemical, airplane center. Other leading manufactures are automobiles and parts, foundry, machine shop, bread and bakery products, iron and steel, furniture. Slaughtering and meat-packing plants; oil refineries. Eight banks; bank clearings (12-31-37), \$1,886,000,000; deposits (1-1-37), \$534,093,075. 163,000 electric (AC) meters; 142,000 gas meters; 125,000 telephones (metropolitan area). University of Buffalo; State Teachers College and many other institutions.							
American Labor Reporter	Monthly.....Labor Affairs.....	1912	7	27	315	2.00	
John Coleman, Sr., Editor and Publisher, 509 D. S. Morgan Bldg.							
Aurora und Christliche Woche + (German)	}Friday.....Catholic.....	1851	6	26	238	2.00	
Rev. Wm. T. Heim, Editor; G. R. C. Orphan Asylum, Publisher, 564 Dodge St.							
B. A. C. News	Thursday.....Club News.....	1923	4	24	154	x1.00	2,000
Issued bi-weekly during June, July, August. A. C. Bell, Editor; Buffalo Athletic Club, Inc., Pub., Niagara Square.							
Buffalo Bee, The	Friday.....Collegiate.....	1918	6	26	266	.50	
Students of the University of Buffalo, Pubs., Norton Hall, 3435 Main St.							
Buffalo Law Journal +	Morn.ex.Sun...{Legal, Finan. 1929 6 24 238 12.00						850
Charles A. Beringer, Editor and Publisher, 66 Oak St. & Real Estate							
Buffalo Motorist	Monthly.....Motoring.....	1908	2	42	140	x1.00	9,900
Dan S. Ferry, Editor; Automobile Club of Buffalo, Pub., 391 Washington St.							
Catholic Union and Times +	Thursday.....Catholic.....	1872	8	24	294	2.50	
Buffalo Catholic Publication Co., 531 Virginia St.							
Central Railway Chronicle	5 ti. a yr.....R.R. Employees..	1895	1	48	98	x1.00	
Michael S. Zuger, Editor; Central Ry. Club of Buffalo, Pub., 1817 Hotel Statler.							
Contest World	Monthly.....Contests.....	1931	3	28	140	2.50	6,438
C. Baran, Editor; Contest World Publishing Co.							

Circulation—★June and March A.B.C. Statements; †P.O. Statement; Bold face, sworn; ‡Publisher's Report; Light face, estimated. +Uses Mats. ◊Nonpareil ems. 12 to incl. ∇Agate swrn. 14 to incl. †County Seat. Population—1930 Census. √Issued only during academic year. xSubscription included in membership fee.

NEW YORK

Directory of Newspapers and Periodicals, 1939

BUFFALO† (Continued)		Established	Cols	Width	Depth	Sub	Circ
Corriere Italiano + (Ital.).....	Thursday.....	Italian Int.....	1898	7	26	280	2.00
Alfonso Pappalardo, Editor; Corriere Italiano Publishing Co., 157 Dante Place.							
Courier-Express +.....	Every Morn.....	Independent.....	1834	8	24	308	9.36
							★116,402
Burrows Matthews, Editor; W. J. Conners, Jr., Pub., 785 Main St.							★166,643
Echo +.....	Thursday.....	Catholic.....	1915	7	26	280	2.00
Joseph M. Schifferli, Editor; G. R. C. Orphan Asylum, Publisher, 564 Dodge St.							
Erie County Farm and Home Bureau News.....	Monthly.....	Agric. & Fam.....	1914	3	26	140	x.50
H. L. Page, Editor; Erie Co. Farm and Home Bureau Assn., Pub., 603 Root Bldg.							1,031
Griffin, The V.....	Ftntly. (Fri.)..	Collegiate.....	1927	5	26	280	1.50
Students of Canisius College, Editors and Publishers, 2001 Main St.							
Hirado (Herald) (Hung.).....	Wednesday.....	Independent.....	1920	6	26	276	2.00
Jos. Szely, Editor and Publisher, 381 Ontario St.							
International Gazette +.....	Wed. & Sat.....	Non-partisan.....	1885	7	24	280	2.00
W. G. Scott, Editor; Greater Buffalo Press, Publisher, 1245 Niagara St.							
Jewish Review +.....	Friday.....	Jewish.....	1912	5	24	224	2.50
Elias R. Jacobs, Editor; Buffalo Jewish Review Company, Publisher, 35 Pearl St.							
Journal of School Health v.....	Monthly.....	Health Educ.....	1927	2	29	108	x2.00
C. H. Keene, M.D., Editor; American School Health Assn., Pub., 3335 Main St.							1,575
Labor Council Herald +.....	Friday.....	Labor.....	1931	8	25	280	2.00
Central Labor Council, Publisher, Council Hall.							
Labor Journal +.....	Thursday.....	Labor.....	1917	8	24	280	1.00
Charles A. Zenkert, Editor; Buffalo Labor Journal Pub., Co., 75 E. Eagle St.							
Labor News-Railroad World +.....	Monday.....	Labor.....	1917	7	26	301	6.00
Thomas J. Cullen, Editor; Labor News Co., Publisher, 13 1/2 E. Swan St.							
Monitor +.....	Monthly.....	Industrial.....	1914	3	25	133	5.00
Partly free distribution. Mary A. Daly, Ed.; Assoc. Industries of N. Y. State, Inc., Pub., 406 Root Bldg.							
Monument and Cemetery Review.....	Monthly.....	Monuments.....	1915	2	48	157	6.00
Josephine M. Bliss, Editor; Harry A. Bliss, Inc., Publisher, 266 Bryant St.							
News +.....	Evg.ex.Sun.....	Independent.....	1882	8	24	308	9.00
Edward H. Butler, Editor and Publisher, 218 Main St.							★178,983
Polish Everybody's Daily + (Dziennik dla Wszystkich) (Polish).....	Evg.ex.Sun.....	Independent.....	1907	8	24	294	9.00
Adolph Cepura, Editor; Everybody's Daily Publishing Co., Everybody's Bldg.							\$26,138
Przegląd Tygodniowy + (Weekly Review) (Polish).....	Thursday.....	Democratic.....	1921	4	24	210	2.00
Anthony J. Lewandowski, Editor and Publisher, 882 Sycamore St.							
Record v.....	Friday.....	Collegiate.....	1913	5	23	175	1.00
Students of State Teachers College, Eds. and Pubs.							Controlled free dist.
							\$1,325
South Buffalo News +.....	Thursday.....	Non-partisan.....	1921	8	24	294	1.00
Harvey W. White, Ed.; Erie Press Corp., Pub., 2121 Seneca St.							Free dist.
							11,200
Switchmen's Journal.....	Monthly.....	Railroad.....	1894	3	27	140	1.25
W. J. Trost, Editor; Switchmen's Journal, Publisher, 3 Linwood Ave.							
Times +.....	Evg.ex.Sun., Sun. Morn.	Non-partisan.....	1883	8	24	315	9.30
G. H. Lyon, Editor; The Buffalo Times, Inc., Publisher, 195 Main St.							★61,184
							★73,305
Torch, The (no adv.).....	Quarterly.....	Prof. Men.....	1928	2	29	114	x1.00
I. R. Templeton, Editor; Intern'l Assn. of Torch Clubs, Inc., Pub., 519 White Bldg.							
Truth (no adv.).....	Quarterly.....	Political Aff.....	1903	3	26	140	1.00
Mark H. Hubbell, Editor; Buffalo Truth Publishing Co., 1021 Main St.							
Volksfreund + (German).....	Tues., Th., Sun.	Independent.....	1868	7	26	294	5.00
H. B. Schunecht, Editor; Germania Publishing Company, 46 Broadway.							
CAIRO (N11), pop. ×573; Greene Co. (SE). In Catskill Mountains, 8 m W of Hudson. Railroad station, Catskill. WS RR. Resort. Cider mill.							
Herald.....	Thursday.....	Republican.....	1890	7	26	294	1.50
Geo. W. Squires, Editor and Publisher.							
CALCIUM (J4 1/2), pop. ×75; Jefferson Co. (N). 5 m N of Watertown, nearest banking town. NYC RR. Dairy, poultry farms. Milk, potatoes.							
Gardening.....	Monthly.....	Gardens.....	1937	2	43	145	1.00
Madison Cooper, Editor and Publisher.							
CALEDONIA (E9), pop. 1,487; Livingston Co. (W). 20 m SW of Rochester, LV; ERIE; NYC; G&W RRs. Manufactures tags and farm machinery. Gypsum and limestone quarries. State fish hatchery. Dairy, grain farms.							
Advertiser +.....	Thursday.....	Republican.....	1878	6	26	280	2.00
Laura F. King, Editor; L. F. and C. L. King, Publishers.							
CALLICOON (K13), pop. ×800; Sullivan Co. (SE). On Delaware River, 60 m SW of Kingston. ERIE RR. Lumber mill. Resort. Hemlock, pine timber. Poultry, dairy farms.							
Sullivan County Democrat +.....	Thursday.....	Democratic.....	1892	6	26	276	2.00
Fred W. Stabbert, Editor and Publisher.							1,175
CAMBRIDGE (O8), pop. 1,762; Washington Co. (E). 35 m NE of Albany. D&H RR. Manufactures hinges, silk underwear. Seed house. Agriculture. Milk, potatoes.							
Washington County Post +.....	Thursday.....	Republican.....	1788	6	26	280	1.50
Charles John Stevenson, Editor and Publisher.							

Circulation—★June and March A.B.C. Statements; †P.O. Statement; Bold face, sworn; ‡Publisher's Report; Light face, estimated. +Uses Mats. ◊Nonpareil ems. 12 to inch. ∇Agate lines, 14 to inch. †County Seat. **Population**—1930 Census; ×Dun & Bradstreet estimate. √Issued only during academic year. xSubscription included in membership fee.

Directory of Newspapers and Periodicals, 1939

NEW YORK

	Estab	Cols	Width	Depth	Sub	Circ
CAMDEN (J7), pop. 1,912; Oneida Co. (C). 18 m W of Rome. LV; NYC RRs. Manufactures furniture, copper wire, glass. Hardwood timber. Dairy, poultry farms. Potatoes, sweet corn.						
Advance-Journal +Thursday.....Republican.....1873	6	26	276	2.00		1,144
Benj. H. Stone, Editor and Publisher.						
CAMILLUS (H8), pop. 1,036; Onondaga Co. (C). 8 m W of Syracuse. NYC RR. Manufactures pocket knives and cutlery. Dairy, grain farms. Wheat, hay, potatoes.						
Advocate +Saturday.....Ind. Rep.....1926	7	24	280	1.00		7730
Don H. Brown, Editor; Onon-Town Publishing Co., Inc., Baldwinsville.						
Enterprise +Thursday.....Republican.....1893	6	26	280	2.00		
Roy A. Gallinger, Editor and Publisher, Marcellus.						
CANAJOHARIE (L9), pop. 2,519; Montgomery Co. (E). On Mohawk River and Barge Canal, 55 m NW of Albany. WS RR. Manufactures food products, paper bags. Agriculture. Milk, eggs, hogs.						
Courier +Thursday.....Independent.....1879	7	26	301	2.00		1,560
Claude E. Bennett, Editor; William B. Forman Estate, Publisher.						
Radii +Thursday.....Independent.....1837	8	24	294	2.00		
Elsie L. Bell, Editor; C. L. Ryder Publishing Company.						
CANANDAIGUA (F9), pop. 7,541; Ontario Co. (WC). On N end Canandaigua Lake, 28 m SE of Rochester. NYC; PA RRs. Manufactures chemicals, sauerkraut, knit goods, corsets, underwear, vinegar, soap. Vetrans' Hospital. Lake resort. Agriculture. Beets, cabbage, barley, truck crops.						
Messenger +Evg.ex.Sun.....Ind. Dem.....1797	8	24	294	9.36		\$4,216
Leon J. McCarthy, Editor; Canandaigua Messenger, Inc., Publisher.						
Ontario County Times-Journal +Friday.....Republican.....1852	7	24	273	2.00		12,232
Carl D. Smith, Editor; Ontario County Times, Inc., Publisher.						
CANASERAGA (E11), pop. 620; Allegany Co. (SW). 55 m SE of Rochester. PS&N; ERIE RRs. Agriculture. Milk, potatoes, dry beans.						
Times +Thursday.....Independent.....1869	5	24	224	1.00		
M. R. Burt, Editor; Burts Printing Service, Publisher, Dalton.						
CANASTOTA (J8), pop. 4,235; Madison Co. (C). 21 m E of Syracuse. WS; LV; NYC RRs. Manufactures bakelite products, trailers, school bus bodies, ball bearings, canned goods, furniture, dairy equipment, patent medicines. Truck, dairy farms. Onions, potatoes, hay.						
Bee-Journal +Friday.....Republican.....1865	6	26	276	2.00		11,025
Wheeler Milmo, Editor; Canastota Publishing Company, Inc.						
CANDOR (H12), pop. 669; Tioga Co. (S). 33 m NW of Binghamton. DL&W RR. Glove factory. Dairy, poultry, grain farms. Oats, hay, corn.						
Courier +Thursday.....Non-partisan.....1899	6	26	280	1.50		1825
C. Arthur Beebe, Editor and Publisher.						
CANISTEO (E11), pop. 2,548; Steuben Co. (SW). 5 m SE of Hornell. ERIE RR. Manufactures advertising signs, silk products. Maple timber. Dairy, poultry farms.						
Times +Thursday.....Republican.....1875	8	24	287	1.50		2,865
J. C. Latham, Sr., Editor and Publisher.						
CANTON (K2), pop. 2,822; St. Lawrence Co. (N). 18 m SE of Ogdensburg. NYC RR. St. Lawrence University. Dairy, poultry farms. Potatoes, hay.						
Commercial Advertiser +Tuesday.....Ind. Rep.....1873	8	24	308	1.50		11,600
John A. Finnigan, Editor and Publisher.						
Hill News vWednesday.....Collegiate.....1911	6	24	231	1.50		
Laurentian vMonthly.....Collegiate.....1887	1	42	91	1.50		
Students of St. Lawrence University, Editors and Publishers.						
St. Lawrence Plain Dealer +Tuesday.....Republican.....1856	7	24	276	1.50		
Williston Manley & Son, Editors; St. Lawrence Plain Dealer, Publisher.						
Scarlet Saint vQuarterly.....Coll. Humor.....1925	2	36	126	1.00		
Students of St. Lawrence University, Editors and Publishers.						
CAPE VINCENT (H4), pop. 898; Jefferson Co. (N). On St. Lawrence River, 30 m NW of Watertown. NYC RR. Boats, fishing rods manufactured. Resort.						
Eagle +Thursday.....Democratic.....1872	5	26	245	1.50		1950
C. E. Allen, Editor; C. E. and C. R. Allen, Publishers.						
CARMEL (N15), pop. 588; Putnam Co. (SE). 50 m N of New York. NYC RR. Summer resort. Drew Seminary (girls). Dairy, poultry, fruit farms.						
Putnam County Courier +Friday.....Democratic.....1841	7	24	280	1.50		
Willitt C. Jewell, Publisher.						
Putnam County Republican.....Saturday.....Republican.....1858	7	26	280	1.50		
I. M. Blake, Editor and Publisher.						
CARTHAGE (J4½), pop. 4,460; Jefferson Co. (N). 18 m E of Watertown. NYC RR. Manufactures paper and paper products, machinery, concrete and tile, cheese. Lime, iron ore, talc deposits; timber. Agriculture.						
Republican-Tribune +Thursday.....Ind. Rep.....1860	8	24	304	1.50		2,190
Floyd J. Rich, Editor and Publisher.						
CASTILE (D10), pop. 900; Wyoming Co. (W). 50 m S of Rochester. ERIE RR. Ships apples, potatoes. Diversified farming. Dairying, beans, apples.						
Castilian +Thursday.....Republican.....1872	6	26	280	1.50		
Edward L. Meach, Editor and Publisher.						
CATO (G8), pop. 403; Cayuga Co. (C). 25 m NW of Syracuse. LV RR. Manufactures cheese. Timber. Diversified farming. Wheat, corn, cabbage.						
Citizen and Tri-Co. Leader +Thursday.....Independent.....1893	6	26	280	1.50		
W. G. Phippin, Editor and Publisher.						

Circulation—★June and March A.B.C. Statements; †P.O. Statement; Bold face, sworn; †Publisher's Report; Light face, estimated. +Uses Mats. ◊Nomareil oms. 12 to inch. ▽Agate lines. 14 to inch. †County Seat. Population—1930 Census; ×Dun & Bradstreet estimate. √Issued only during academic year.

NEW YORK

Directory of Newspapers and Periodicals, 1939

	Estab	Cots	Width	Depth	Sub	Circ
CATSKILL † (N12), pop. 5,082; Greene Co. (SE). On Hudson River, 30 m S of Albany. WS RR. Ferry with Greendale, N. Y.; bridge to Hudson, N. Y. Manufactures rayon underwear, cement, brick, metalwork, flour. Summer resort. Dairy, fruit, truck farms.						
Enterprise + Wednesday.....Democratic.....1898	6	26	280	1.50		\$1,500
F. A. Gallt, Editor; F. A. Gallt & Son, Publishers.						
Greene County Examiner-Recorder + Thursday.....Republican.....1792	8	24	280	2.00		\$3,000
F. F. Jones, Editor and Publisher.						
Mail + Evg.ex.Sun.....Democratic.....1889	7	26	280	6.00		\$3,250
M. E. Silberstein, Editor and Publisher.						
CATTARAUGUS (C11), pop. 1,236; Cattaraugus Co. (SW). 32 m NW of Olean. ERIE RR. Manufactures dairy, wood products. Timber. Dairy, poultry farms. Hay, oats, potatoes.						
Times + Thursday.....Republican.....1885	7	24	273	2.00		662
C. W. Brock, Editor and Publisher.						
CAZENOVIA (J9), pop. 1,788; Madison Co. (C). 18 m SE of Syracuse. LV; WS RRs. Cazenovia Seminary. Summer resort. Agriculture. Grain, poultry, dairying.						
Republican..... Thursday.....Republican.....1808	6	26	273	2.00		\$1,294
J. C. Peck, Editor and Publisher.						
CENTER MORICHES (K17), pop. ×1,050; Suffolk Co. (SE). On Moriches Bay, 60 m E of New York. LI RR. Summer resort. Farming. Potatoes, cauliflower, beans.						
Moriches Tribune + Thursday.....Ind. Rep.....1937	4	26	217	1.50		▲969
F. P. Johnson, Ed.; Patchogue Argus Corp., Pub., 11-15 N. Ocean Ave., Patchogue.						
CENTRAL ISLIP (J17), pop. ×675; Suffolk Co. (SE). 40 m E of Brooklyn. LI RR. State Hospital. Poultry, dairy farms.						
Central Islip-Brentwood Messenger and South Shore Democrat + Wednesday.....Ind. Dem.....1924	6	26	280	2.50		\$2,900
L. F. Deutzman, Editor; Rambler Publishing Corp., Inc.						
CENTRAL SQUARE (H7), pop. 542; Oswego Co. (NC). 15 m N of Syracuse. NYO&W; NYC RRs. Diversified farming. Poultry, creamery products, strawberries.						
News..... Thursday.....Independent.....1877	6	26	255	1.50		\$900
W. H. Vrooman, Editor and Publisher.						
CHAPPAQUA (N16), pop. ×733; Westchester Co. (SE). 25 m NE of New York City. NYC RR. Manufactures paper, twine. Residential suburb of New York. Nurseries.						
New Castle Tribune + Friday.....Independent.....1927	8	24	280	2.00		\$600
Walter E. Huelle, Editor; North Westchester Publishers, Inc.						
CHATEAUGAY (M1), pop. 1,169; Franklin Co. (NE). On Chateaugay Lake, 13 m E of Malone. RUT RR. Creamery. Dairy, poultry farms. Potatoes.						
Record and Franklin County Democrat + Friday.....Democratic.....1878	6	24	276	1.50		
F. W. Ferrell, Editor; Record Printing and Publishing Company.						
CHATHAM (N11), pop. 2,424; Columbia Co. (SE). 26 m SE of Albany. B&A; NYC; RUT RRs. Manufactures box board, textiles, dairy products. Diversified farming. Wool, rye, corn, potatoes.						
Courier + Thursday.....Republican.....1862	7	26	283	2.50		\$3,300
Prints edition under same name for Rensselaer. Clifford Hodge, Editor; Chatham Courier Company, Inc., Publisher.						
CHAUTAQUA (B12), pop. ×600; Chautauqua Co. (SW). On Lake Chautauqua, 16 m NW of Jamestown. Railroad station and bank, Mayville. JW&N; PA RRs. Boat connection. Summer resort and cultural center.						
Chautauquan + Morn.ex.Sun...Local & Educ.....1874	4	26	213	2.00		
Issued only during July and August.						
Chautauquan + Thursday.....Local & Educ.....1880	3	24	133	1.50		
Issued only during September to June. W. Raymond Brown, Editor; Publishing Dept. Chautauqua Institution.						
CHEEKTOWAGA (C9), pop. ×1,000; Erie Co. (W). 5 m E of Buffalo, banking town. NYC; LV RRs. Manufactures steel products and equipment. Agriculture. Wheat. Herald and Cheektowaga News—See Depew.						
CHERRY CREEK (B11), pop. 539; Chautauqua Co. (SW). 56 m SW of Buffalo. ERIE RR. Hardwood timber. Diversified farming. Lettuce, onions.						
News + Friday.....Democratic.....1883	7	24	276	1.50		750
C. S. Smith, Editor; Cherry Creek News, Publisher.						
CHERRY VALLEY (L9), pop. 707; Otsego Co. (EC). 54 m NW of Albany. D&H RR. Chair factory. Timber. Dairy, poultry farms. Potatoes, buckwheat, corn.						
News + Thursday.....Independent.....1932	6	26	280	1.50		
F. LeVeré Winne, Editor and Publisher.						
Times—See Cobleskill.						
CHESTER (M15), pop. 1,154; Orange Co. (SE). 14 m SE of Middletown. ERIE; L&HR RRs. Dairy, truck farms. Lettuce, onions, spinach.						
News + Thursday.....Independent.....1933	6	26	280	2.00		
Space sold only in combination with Montgomery Standard Reporter, Pine Bush News; Washingtonville Times. Combined circ., 2,500. J. H. De Groot, Editor; Orange Press, Publisher, Montgomery.						
CHITTENANGO (J8), pop. 815; Madison Co. (C). 16 m E of Syracuse. WS RR. Manufactures food specialties. Dairy, truck farms. Onions, celery.						
Madison County Times + Friday.....Democratic.....1869	5	24	210	2.00		\$552
Lee W. McHenry, Editor; McHenry Press, Inc., Publisher, Oneida.						

Circulation—★June and March A.B.C. Statements; §P.O. Statement; ▲Audit by State Press Association; Bold face, sworn; †Publisher's Report; Light face, estimated. + Uses Mats. ◊Nonpareil cms. 12 to inch. ▽Agate lines. 14 to inch. †County Seat. Population—1930 Census; ×Dun & Bradstreet estimate.

Directory of Newspapers and Periodicals, 1939

NEW YORK

	Estab	Cols	Width	Depth	Sub	Circ
CICERO (H8), pop. ×306; Onondaga Co. (C). On Oneida Lake, 10 m N of Syracuse. Railroad station, Clay. NYC RR. Cheese factory. Diversified farming. Potatoes, cabbage, corn, oats.						
Recorder +	Thursday	Ind. Rep.	1925	7 24	280 1.00	‡735
Don H. Brown, Editor; Onon-Town Publishing Co., Inc., Baldwinsville.						
CLAYTON (H3 ½), pop. 1,940; Jefferson Co. (N). On St. Lawrence River, 22 m NW of Watertown. NYC RR. Steamboat connections. Manufactures snow plows, fishing tackle, knit goods, bathing suits. Summer resort. Thousand Islands. Dairy, grain farms. Hay.						
On The St. Lawrence +	Thursday	Independent	1885	5 26	231 2.00	1,600
DeWitt C. Aldrich, Editor; Clayton Independent Co., Publisher.						
CLIFTON SPRINGS (F9), pop. 1,819; Ontario Co. (WC). 25 m SE of Rochester. NYC; LV RRs. Health resort, medicinal springs, sanitarium. Diversified farming. Wheat, potatoes, corn.						
Press +	Thursday	Independent	1877	6 24	280 1.50	
P. Arkley Kemp, Editor; Manchester Press, Inc., Publisher.						
CLINTON (K8), pop. 1,475; Oneida Co. (C). 9 m SW of Utica. NYO&W RR. Manufactures sweaters, paint; canning factory. Hamilton College (men). Dairy, poultry farms. Peas, beans, corn.						
Courier +	Thursday	Independent	1846	7 24	280 2.00	
Charles A. P. Kimball, Editor and Publisher.						
Hamilton Life V	Wednesday	Collegiate	1899	7 24	280 2.00	750
Students of Hamilton College, Editors and Publishers.						
Royal Gaboon V	Six times	Coll. Humor	1920	2 39	126 1.75	
Undergraduates of Hamilton College, Publishers.						
CLYDE (G8), pop. 2,374; Wayne Co. (NW). On Barge Canal, 42 m W of Syracuse. R&S (elec.); NYC (name South Clyde on WS) RRs. Manufactures cheese, sauerkraut, vinegar, shoe counters and heels. Dairy, fruit farms.						
Eagle	Thursday	Independent	1938	5 24	220 1.50	
C. L. O'Brien, Editor and Publisher.						
Herald +	Wednesday	Independent	1885	7 26	304 1.50	
Clara E. Lux, Editor and Publisher.						
Times—See Lyons Republican and Clyde Times, Lyons.						
COBLESKILL (M10), pop. 2,594; Schoharie Co. (E). 35 m W of Schenectady. D&H RR. Manufactures refrigerators, silos, silk dresses, pancake flour. State School of Agriculture. Dairy farms.						
Index +	Thursday	Democratic	1865	7 26	287 1.50	2,400
Louis R. Mann, Editor and Publisher.						
Times +	Thursday	Republican	1877	8 24	294 1.50	2,940
Prints section for Cherry Valley. C. L. Ryder, Editor; C. L. Ryder Publishing Company.						
COHOCTON (F10 ½), pop. 860; Steuben Co. (SW). 15 m NE of Hornell. DL&W; ERIE RRs. Manufactures buckwheat flour, dairy products. Farming. Potatoes.						
Cohocton Valley Times- Index +	Wednesday	Independent	1870	6 20	280 2.00	‡1,000
Vincent L. Tripp, Editor and Publisher.						
COHOES (N9), pop. 23,226; Albany Co. (E). On Hudson River at mouth of Mohawk River, and on Barge Canal, 3 m W of Troy. D&H; NYC RRs. Boat connections. Cotton, woolen knitting mills, rolling and wall-paper mills; paper, wooden box, brick, brush, valves, mops, lingerie, shirt, collar factories. Dairy, poultry farms.						
American +	Evg. ex. Sun.	Independent	1920	8 24	294 6.00	‡7,586
Thomas B. Kiley, Editor; Cohoes American, Inc., Publisher.						
COLD SPRING (N15), pop. 1,784; Putnam Co. (SE). On Hudson River, 7 m S of Newburgh. NYC RR. Residential. Dairy farms.						
Putnam County News +	Thursday	Independent	1934	7 25	280 2.00	2,924
W. O. Webb, Editor; Putnam County News, Inc., Publisher.						
COLD SPRING HARBOR , pop. ×982; Suffolk Co. (SE). On Long Island Sound, 35 m E of New York City. LI RR. Bank, Huntington. Residential suburb of New York. Oyster culture.						
Eugenical News (no adv.)	Bi-monthly	Eugenics	1916	2 30	108 x3.00	301
H. H. Laughlin, Editor; Eugenics Research Assn., Publisher.					Controlled free dist.	199
COLLEGE POINT —See Flushing.						
COOPERSTOWN † (L10), pop. 2,909; Otsego Co. (EC). On Otsego Lake and Susquehanna River, 43 m S of Utica. D&H RR. Hemlock, pine, oak, maple timber. Summer resort. Knox School (girls); Beasley School (boys). Dairy, poultry farms.						
Freeman's Journal +	Wednesday	Democratic	1808	7 26	304 2.00	‡1,633
R. D. Spraker, Editor; Freeman's Journal Company, Inc., Publisher.						
Glimmerglass +	Evg. ex. Sun.	Resort News	1909	6 26	273 1.00	600
Issued only during July and August. W. R. Littell, Editor; Freeman's Journal Company Inc., Publisher.						
Otsego Farmer +	Friday	Republican	1886	7 26	304 2.00	‡1,554
W. R. Littell, Editor; Otsego Farmer, Inc., Publisher.						
CORFU (D9), pop. 418; Genesee Co. (W). 25 m NE of Buffalo. LV; NYC RRs. Floriculture. Diversified farming. Wheat, potatoes, cabbage.						
Enterprise +	Thursday	Republican	1905	6 26	280 1.00	220
H. E. Curtiss, Editor; Enterprise Press, Publisher.						
CORINTH (N7), pop. 2,613; Saratoga Co. (E). On Hudson River, 15 m S of Glens Falls. D&H RR. Manufactures paper, shirts, lumber. Truck, dairy farms.						
Advance +	Thursday	Republican	1936	5 24	196 1.00	800
Space sold only in combination with Eagle of Lake Luzerne. H. O. Hichman, Editor; Eagle Publishing Company.						

Circulation—*June and March A.B.C. Statements; †P.O. Statement; ‡Audit by State Press Association; Bold face, sworn; †Publisher's Report; Light face, estimated. + Uses Mats. ◊Nonpareil ems. 12 to inch. ▽Agate lines, 14 to inch. †County Seat. Population—1930 Census; ×Dun & Bradstreet estimate. √Issued only during academic year. xSubscription included in membership fee.

	Estab	Cols	Width	Depth	Sub	Circ
CORNING (F12), pop. 15,777; Steuben Co. (SW). On Chemung River, 18 m NW of Elmira. ERIE; DL&W; NYC RRs. Manufactures glass, dairy products, brakes, fibre boxes, furnaces. Gas wells; hemlock timber. Dairy farms. Hay, potatoes, tobacco.						
Leader +	Evg.ex.Sun.....	Independent.....	1884	8	24	280 9.27 ★★9,128
W. A. Underhill, Editor; W. A. and E. S. Underhill, Jr., Publishers.						
CORNWALL (M15), pop. 1,910; Orange Co. (SE). On Hudson River, 5 m S of Newburgh. Railroad station, Cornwall Landing. NYO&W; WS RRs. Private schools for boys. Summer homes. Farming.						
Local +	Thursday.....	Independent.....	1885	6	26 280 2.00 764
Raymond S. Preston, Editor and Publisher.						
CORTLAND † (H10), pop. 15,043; Cortland Co. (S). 37 m S of Syracuse. DL&W; LV RRs. Screen cloth, wire netting, fish line, shoe lace, tennis racquet, motor truck, wall-paper, vault, flour, corset, overalls, shirt, canning, forging and drilling machine factories. State Normal School. Dairy farms. Potatoes, cabbage.						
Co-No Press v	Wednesday.....	Collegiate.....	1925	5	26 238 2.00
Students of Cortland State Normal School, Editors and Publishers.						
Democrat +	Friday.....	Democratic.....	1840	7	24 308 2.00 ▲1,623
Fay C. Parson, Editor and Publisher.						
Standard +	Evg.ex.Sun.....	Republican.....	1893	8	24 294 10.40 \$5,850
E. H. Clark, Editor; Cortland Standard Printing Co., Inc., Pub., 110 Main St.						
COXSACKIE (N11), pop. 2,195; Greene Co. (SE). On Hudson River, 22 m S of Albany. WS RR. Ferry to Newton Hook. Manufactures valves, projecting machines, dresses. Granite works; mushroom growing and canning. Resort. Agriculture.						
Union-News +	Friday.....	Ind. Rep.....	1851	7	24 273 1.50 \$1,400
E. P. Smith, Editor and Publisher.						
CROTON FALLS (N15), pop. ×465; Westchester Co. (SE). 20 m NE of Peekskill. NYC RR. Bank, Katonah. Dairy, poultry, fruit farms.						
Somers-Salem Post +	Friday.....	Independent.....	1931	5	26 231 1.50 460
Lakeside Press, Publisher.						
CROTON-ON-HUDSON (N15½), pop. 2,447; Westchester Co. (SE). On Hudson River, 20 m N of Yonkers. NYC RR. Manufactures handbags, concrete blocks, perfumes, oils. Residential suburb of New York. Hessian Hills School.						
News +	Friday.....	Independent.....	1894	7	24 280 2.00 \$1,400
E. P. Call, Editor; J. B. Moss, Publisher.						
CUBA (D12), pop. 1,422; Allegany Co. (SW). 14 m NE of Olean. ERIE; PA RRs. Manufactures cheese, boxes, electrical specialties, flour. Dairy, poultry, truck farms. Potatoes.						
Patriot and Free Press +	Thursday.....	Republican.....	1862	8	24 276 2.00
Cassar R. Adams, Editor and Publisher.						
DALTON (E10½), pop. ×500; Livingston Co. (W). 45 m S of Rochester. ERIE RR. Dairy, poultry, grain farms. Potatoes, wheat, beans.						
Reporter +	Friday.....	Local.....	1937	5	24 224 1.50
M. R. Burt, Editor; Burts Printing Service, Publisher.						
DANSVILLE (E10), pop. 4,928; Livingston Co. (W). 44 m S of Rochester. D&MM; DL&W RRs. Manufactures shoes, paper. Nurseries. Farming. Beans, potatoes.						
Breeze +	Evg.ex.Sun.....	Independent.....	1883	8	24 308 4.80 \$1,575
B. H. Knapp, Editor; W. C. Knapp, Publisher.						
Genesee Country Express and Advertiser +	Thursday.....	Non-partisan.....	1850	5	24 223 2.00 1,288
Ernest E. Quick, Editor and Publisher.						
Instructor v	Monthly.....	Educational.....	1891	4	27 171 2.50 ★113,605
F. A. Owen Publishing Company.						
DELEVAN (D10½), pop. 558; Cattaraugus Co. (SW). 40 m SE of Buffalo. PA RR. Planing mills. Dairy, poultry farms. Potatoes.						
Press—See Herald, Arcade.						
DELHI † (L11), pop. 1,840; Delaware Co. (SE). On Delaware River, 80 m SW of Albany. NYO&W RR. Manufactures dairy products. Dairy farms.						
Delaware Express +	Friday.....	Republican.....	1839	7	26 304 1.50 \$3,350
Arthur C. Wyer, Editor; Delaware Express Company, Publisher.						
Delaware Republican +	Thursday.....	Ind. Rep.....	1860	7	24 274 1.50 \$900
J. B. Stow, Editor; Delaware Republican, Publisher.						
DELMAR (N10), pop. ×600; Albany Co. (E). 5 m SW of Albany. D&H RR. Dairy, poultry, truck farms.						
Albany County Post +	Thursday.....	Ind. Rep.....	1927	8	24 294 1.50
C. L. Ryder, Editor; C. L. Ryder Publishing Company.						
DEPEW (C9), pop. 6,536; Erie Co. (W). 5 m E of Buffalo. DL&W; ERIE; LV; NYC RRs. Bank, Lancaster. Manufactures storage batteries, steel castings, cercals. Silk, felt and batting mills.						
Herald and Cheektowaga News +	Thursday.....	Independent.....	1894	6	24 280 2.00 1,025
E. J. Fawls, Editor; Depew & Cheektowaga Pub. Co., Inc., 137 W. Broadway.						
DEPOSIT (K12), pop. 1,887; Broome Co. (S). On Delaware River, 30 m E of Binghamton. ERIE RR. Manufactures food products, oil and tallow. Summer resort.						
Courier +	Thursday.....	Republican.....	1848	7	26 301 1.50 \$1,475
George Van Ryper, Editor; John J. Stein, Publisher.						
DE RUYTER (J10), pop. 466; Madison Co. (C). 29 m SE of Syracuse. LV RR. Resort. Dairy, poultry farms. Potatoes, cabbage.						
Gleaner.....	Thursday.....	Republican.....	1878	6	26 280 2.00
C. W. Ames, Editor and Publisher.						

Circulation—★★Sept. A.B.C. Statement; ★June and March A.B.C. Statements; \$P.O. Statement; ▲Audit by State Press Association; Bold face, sworn; †Publisher's Report; Light face estimated. + Uses Mats. ◊Nonpareil ems. 12 to incl. †Agate lines, 14 to incl. †County Seat. Population—1930 Census; ×Dun & Bradstreet estimate. †Issued only during academic year.

	Estab	Cols	Width	Depth	Sub	Circ
DEXTER (H4½), pop. 1,020; Jefferson Co. (N). 8 m NW of Watertown. NYC; D&N RRs. Manufactures paper, paper bags, sulphite. Dairy farms.						
Press and Brownville News.....Wednesday.....Republican.....1898	6	26	280	1.00		714
E. C. Smith, Editor; E. C. and G. E. Smith, Publishers.						
DOBBS FERRY (N16), pop. 5,741; Westchester Co. (SE). On Hudson River, 20 m N of New York. NYC RR. Manufactures electrical appliances. Methodist book printing plant. Iron mines. Hudson River School; Masters School (girls).						
Greenburgh News—See News of Hastings Upon Hudson.						
Register+.....Friday.....Ind. Rep.....1881	8	24	294	2.00		2,860
H. T. O'Hara, Editor; G. T. Graham, Publisher.						
Sentinel+.....Thursday.....Democratic.....1918	7	26	287	2.00		13,800
E. W. Henry, Editor; Westchester County Press, Pub., Hastings-Upon-Hudson.						
DOLGEVILLE (L8), pop. 3,309; Herkimer Co. (NEC). 30 m E of Utica. NYC RR. Manufactures sandals, slippers, piano parts, bathroom seats. Dairy farms.						
Republican+.....Friday.....Republican.....1886	5	24	210	1.50		11,433
J. W. Mapoles, Editor; Dolgeville Publishing Co.						
DOUGLASTON —See Flushing.						
DOVER PLAINS (N13), pop. ×800; Dutchess Co. (SE). 20 m NE of Poughkeepsie. NYC RR. Manufactures paper novelties, cider. Dairy, truck, poultry farms.						
Dover-Wingdale News-Chronicle—See Pawling-Patterson News-Chronicle of Pawling.						
DOWNSVILLE (L12), pop. 532; Delaware Co. (SE). On Delaware River, 67 m E of Binghamton. D&N RR. Manufactures domestic stock specialties. Mountain resort. Hardwood timber. Dairying.						
News.....Thursday.....Independent.....1875	8	26	322	1.50		
E. E. Peck, Editor; Peck Bros., Publishers.						
DUNDEE (G10), pop. 1,086; Yates Co. (WC). 35 m NW of Elmira. NYC RR. Manufactures animal safety appliances. Agriculture. Beans, buckwheat, berries.						
Observer+.....Thursday.....Republican.....1878	6	26	276	1.50		926
Harry C. Smith, Editor and Publisher.						
DUNKIRK (B10½), pop. 17,802; Chautauqua Co. (SW). On Lake Erie, 29 m N of Jamestown. ERIE; NYC; NYC&SL; PA RRs. Manufactures radiators, oil refinery equipment, boilers, shovels, tool steel, glass bottles, silk clothing, agricultural implements, dairy products. Ships Chautauqua grapes. Fisheries. In center of New York's grape belt. Diversified farming. Tomatoes, grapes.						
Grape Belt and Chautauqua Farmer+.....Tues. & Fri.....Republican.....1882	8	24	308	2.00		2,272
George C. Luke, Editor; Dunkirk Printing Co., Pub., 8 E. Second St.						
Observer+.....Evg. ex. Sun.....Republican.....1882	8	24	301	9.00		★4,719
Gerald B. Williams, Editor; Dunkirk Printing Co., Pub., 8 E. Second St.						
Risveglio+ (Ital.&Eng.).....Saturday.....Independent.....1921	7	26	287	1.50		5,137
Joseph B. Zavarella, Editor; Il Risveglio Pub. Co., 47 E. Second St.						
EARLVILLE (J10), pop. 868; Madison Co. (C). On Chenango River, 37 m SE of Syracuse. NYO&W; DL&W RRs. Manufactures paper boxes. Timber. Dairy, poultry farms. Cabbage.						
Standard+.....Thursday.....Democratic.....1887	7	26	273	1.50		
C. I. Burch, Editor and Publisher.						
EAST AURORA (C9½), pop. 4,815; Erie Co. (W). 12 m SE of Buffalo. PA RR. Hand wrought metal and leather goods, toys manufactured. Residential. Diversified farming. Potatoes, cauliflower, beans.						
Advertiser+.....Thursday.....Independent.....1872	7	26	301	2.00		11,656
G. W. Tetherly, Editor; East Aurora Advertiser, Inc., Publisher.						
Key to Health Magazine.....Monthly.....Health.....1934	3	27	142	2.50		5,380
Rasmus Alsaker, M.D., Editor; Sun-Diet Health Foundation, Publisher.						
EAST HAMPTON (L17), pop. 1,934; Suffolk Co. (SE). On Long Island, 100 m E of New York. LI RR. Summer resort. Agriculture.						
Star+.....Thursday.....Independent.....1885	7	27	294	2.50		1,341
Arnold E. Rattray, Editor; Arnold E. and Jeannette Rattray, Publishers.						
EAST ROCHESTER (E8), pop. 6,627; Monroe Co. (W). 7 m SE of Rochester, banking town. NYC RR. Manufactures pianos, grain drills, brassware, paste, filtering material, fireworks. Diversified farming. Corn, beans, wheat.						
Herald+.....Friday.....Independent.....1909	6	26	252	1.50		
John L. Wellington, Editor; East Rochester Herald, Inc., Publisher.						
EAST ROCKAWAY , pop. 4,340; Nassau Co. 14 m E of Brooklyn. LI RR. Boat yard. Residential.						
Booster—See Ballard Publications, Hempstead.						
EAST SYRACUSE (H8), pop. 4,646; Onondaga Co. (C). 4 m E of Syracuse. NYC RR. Manufactures steel windows and doors, screws.						
News+.....Thursday.....Republican.....1884	7	26	280	1.00		
William W. Fay, Editor; Fay Publishing Co., Inc., 120 E. Manlius St.						
EDMESTON (K10), pop. ×700; Otsego Co. (EC). 32 m S of Utica. NYO&W RR. Timber. Dairy, fruit, poultry farms. Potatoes.						
Local+.....Friday.....Republican.....1882	7	24	280	1.50		
LeRoy Palmer, Editor and Publisher.						
ELBRIDGE (H8), pop. 452; Onondaga Co. (C). 15 m W of Syracuse. Railroad station, Skaneateles Junction. NYC; Skaneateles RRs. Bank. Jordan. Farming.						
Courier+.....Saturday.....Ind. Rep.....1926	7	24	280	1.00		1791
Don H. Brown, Editor; Onon-Town Publishing Co., Inc., Baldwinsville.						

Circulation—★Sept. A.B.C. Statement; ★June and March A.B.C. Statements; \$P.O. Statement; ▲Audit by State Press Association; Bold face, sworn; †Publisher's Report; Light face, estimated. + Uses Mats. ◇Nonpareil ems. 12 to inch. ▽Agate lines, 14 to inch. ‡County Seat. Population—1930 Census; ×Dun & Bradstreet estimate.

NEW YORK

Directory of Newspapers and Periodicals, 1939

	Estab	Cols	Width	Depth	Sub	Circ
ELLENVILLE (M14), pop. 3,280; Ulster Co. (SE). 28 m SW of Kingston. NYO&W RR. Manufactures knives, wooden souvenirs, handkerchiefs, sportswear, children's clothing, umbrella handles. Mountain resort. Dairy, poultry farms.						
Journal+.....Thursday.....Ind. Rep.....	1849	7	24	294	1.50	3,000
Ellenville Journal Printing Co., Inc., Publisher.						
Press+.....Thursday.....Democratic.....	1870	7	24	280	1.50	‡2,981
Irving T. McNally, Editor and Publisher.						
ELLCOTTVILLE (C11), pop. 978; Cattaraugus Co. (SW). 32 m NW of Olean. B&O RR. Manufactures last blocks, baskets, metal products, gas heating systems, wooden novelties, cheese. Timber. Dairy, poultry farms.						
Post+.....Wednesday.....Republican.....	1884	6	26	276	2.00	1,100
Charles Northrup, Editor; Northrup Printing Works, Publisher.						
ELMHURST —See Flushing.						
ELMIRA † (G12), pop. 47,397; Chemung Co. (S). On Chemung River, 60 m W of Binghamton in the Finger Lakes region. DL&W; ERIE; LV; PA RRs. Airport. Manufactures milk bottles, valves; fire-fighting apparatus, precision tools and office equipment, auto parts, bridge fabrication, iron and brass castings. Railroad shops. Three banks; bank clearings (12-31-37), \$23,807,397; deposits (1-1-37), \$35,058,642. 21,406 electric (AC) meters; 13,852 gas (nat.) meters; 12,458 telephones. Elmira College (wom.).						
Advertiser+.....Morn.ex.Sun...Independent.....	1853	8	24	297	7.80	★★6,279
Star-Gazette+.....Evg.ex.Sun...Independent.....	1828	8	24	297	9.36	★★26,553
Telegram+.....Sunday.....Independent.....	1879	8	24	297	5.20	★★20,168
G. S. Crandall, Editor; Elmira Star-Gazette, Inc., Publisher, 201 Baldwin St.						
Elmira.....Monthly.....Business&News.....	1937	3	27	140	1.00	
Controlled free dist.						5,026
H. L. Clark, Editor; Elmira Publishing Company, Snyder Bldg.						
Octagon, The V.....Bi-monthly.....Collegiate.....	1917	5	26	210	1.50	
Sibyl V.....Quarterly.....Coll. Lit.....	1871	1	48	84	x1.50	450
Students of Elmira College, Editors and Publishers.						
News+.....Thursday.....Independent.....	1933	5	24	189	2.00	6,300
R. J. Allen, Editor; Harrison Press, Inc., Publisher, 412 E. Water St.						
ELMONT , branch of Floral Park P. O., pop. 492; Nassau Co. (SE). 10 m E of Brooklyn. Railroad station, Floral Park. LI RR. Bank, Franklin Square. Concrete tile, iron works. Residential.						
Booster—See Ballard Publications, Hempstead.						
ELMSFORD (N16), pop. 2,935; Westchester Co. (SE). 19 m NE of New York. NYC RR. Manufactures hearing devices, piano hammers. Residential suburb of New York. Truck farms.						
Eagle+.....Friday.....Independent.....	1911	7	26	280	1.00	
Louis Eugene Tepp, Editor; Eagle Publications, Inc., White Plains.						
Greenburgh Independent+.....Friday.....Democratic.....	1920	7	26	294	1.50	
Edward Wilkes Henry, Editor; Westchester County Press, Publisher.						
Herald+.....Friday.....Republican.....	1927	7	24	280	1.50	‡750
Robert MacIlvane, Editor and Publisher.						
News+.....Thursday.....Non-partisan.....	1935	5	24	210	1.00	
M. Marlowe, Editor; Calmar Press, Publisher.						
ENDICOTT (H12), pop. 16,231; Broome Co. (S). 7 m W of Binghamton. ERIE RR. Manufactures shoes, leather, business machines, welting, cement blocks. Foundries. Diversified farming. Grain, potatoes.						
Bulletin+.....Evg.ex.Sun...Independent.....	1914	8	24	287	7.80	\$5,348
Paul L. Hooper, Editor; The Endicott Bulletin, Inc., Pub., 113 Washington Ave.						
Times+.....Thursday.....Ind. Rep.....	1851	5	24	217	1.00	‡1,650
O. M. Brees, Editor; Times Publishing Company, 124 Nanticoke Ave.						
FAIR HAVEN (G7), pop. 562; Cayuga Co. (C). On Lake Ontario, 14 m SW of Oswego. LV RR. Summer resort. Fruit, truck, poultry, dairy farms.						
Register+.....Thursday.....Independent.....	1890	6	26	273	1.50	‡750
W. G. Phippin, Editor and Publisher.						
FAIRPORT (F8), pop. 4,604; Monroe Co. (W). On Erie Canal, 10 m SE of Rochester. NYC; WS RRs. Manufactures tin cans, fruit grading equipment, lenses, certo. Nurseries. Diversified farming. Apples, peaches, potatoes.						
Fraternal News.....Semi-mo.....I. O. O. F.....	1937	3	26	136	.50	2,600
E. H. Keith, Editor; The Fraternal News Co., Publisher.						
Herald-Mail+.....Thursday.....Independent.....	1872	6	26	280	2.00	‡1,215
Floyd B. Miner, Editor; Fairport Publishing Company, Inc.						
FARMINGDALE (J17), pop. 3,373; Nassau Co. (SE). 20 m E of Brooklyn. LI RR. Manufactures airplanes, cement blocks, tin boxes, bricks. State Institute of Applied Agriculture. Agriculture. Potatoes.						
Post and News-Letter+.....Thursday.....Ind. Rep.....	1920	8	24	280	2.00	‡1,061
Grey Mason, Ed.; Griscom-Woodyard Publications, Inc., 57 Glen St., Glen Cove.						
FAR ROCKAWAY (H17), pop. —; Queens Co. (SE). In Queens Borough, City of New York, 12 m SE of Brooklyn. LI RR. Shore resort. Residential town.						
Rockaway Journal+.....Tues. & Fri.....Independent.....	1883	8	24	280	1.50	3,500
A. Earle Beegle, Editor; Beegle Publishing Company.					Free dist.	2,000
Rockaway News+.....Tues. & Fri.....Independent.....	1899	8	24	287	2.50	
H. Lionel Kringle, Editor; Rockaway News Publishing Corporation.						
Rockaway Review.....Monthly.....Ch. of Com.....	1934	3	27	126	x2.50	1,048
George Wolpert, Editor; Chamber of Commerce of the Rockaways, Publisher.						

Circulation—★★Sept. A.B.C. Statement; ★June and March A.B.C. Statements; §P.O. Statement; ▲Audit by State Press Association; Bold face, sworn; †Publisher's Report; Light face, estimated. + Uses Mats. ◆Nonpareil ems. 12 to inch. ∇Agate lines, 14 to inch. ‡County Seat. Population—1930 Census. √Issued only during academic year. xSubscription included in membership fee.

Directory of Newspapers and Periodicals, 1939

NEW YORK

	Estab	Cols	Width	Depth	Sub	Circ
FAYETTEVILLE (J8½), pop. 2,008; Onondaga Co. (C). 8 m SE of Syracuse, banking town. WS RR. Manufactures chemicals, cutting blocks, paper, castings, furniture. Dairy farms. Potatoes, apples, hay.						
Eagle-Bulletin + Thursday.....	1889	5	24	224	1.00	770
J. J. Dillon, Editor; Manlius Publishing Company.						
FILLMORE (D10½), pop. 488; Allegany Co. (SW). 60 m SE of Buffalo. ERIE; PA RRs. Tile works. Timber. Dairy farms. Beans, potatoes.						
Northern Allegany Observer + Friday.....	1888	6	26	280	2.00	900
M. P. Howden, Editor; Judson Howden & Son, Publishers.						
FISHKILL (N14), pop. 553; Dutchess Co. (SE). 5 m NE of Beacon, banking town. NYNH&H RR. Manufactures cider and cider champagne. Farming. Potatoes. Standard—See Beacon.						
FLORAL PARK (N17), pop. 10,016; Nassau Co. (SE). On Long Island, 15 m E of Brooklyn. LI RR. Residential town. Flower culture.						
Gateway + Thursday.....	1926	8	24	294	1.25	‡4,821
Howard J. Bailison, Editor; Gateway Publishing Company, Tyson Ave.						
Record + Thursday.....	1915	5	24	180	1.00	
F. H. Thurston, Editor and Publisher.						
FLUSHING (N17), pop. —; Queens Co. (SE). In Queens Borough, City of New York, on Flushing Bay, 9 m E of Brooklyn. LI RR. Residential. Foxwood School.						
Baby Talk..... Monthly.....	1935	3	27	143	1.50	55,716
Printed in two editions: National; New York Metropolitan. Partly free dist. Irene J. Parrott, Editor; Baby Talk Publishing Co., 79-55 Albion Ave., Elmhurst.						
Bayside Times + Thursday.....	1935	8	24	287	3.00	2,750
Prints editions called Broadway-Flushing Times for Flushing, circ., 2,000; and Little Neck-Douglaston Times for Little Neck, circ., 750. George Vandergrift, Editor; Bayside Pub. Co., Inc., 1-2-3 Station Plaza, Bayside.						
Brooklyn and Long Island..... Monthly.....	1919	3	26	140	1.50	5,000
Peter Dahlen, Editor; Chapman Publications, 12 150th St., Whitestone.						
College Point News + Thursday.....	1936	5	24	210	1.50	3,000
Peter Dahlen, Editor; Chapman Publications, 12 150th St., Whitestone.						
Elmhurst Register..... } Evg.ex.Sat. Democratic.....	1873	7	24	280	6.00	‡6,785
L. W. Ingalls, Editor and Publisher, 85-07 Fifty-seventh Ave., Elmhurst.						
Fair Long Island..... Monthly.....	1936	3	25	133	1.00	9,300
J. F. Coufal, Editor and Publisher, 118-14 Queens Blvd., Forest Hills.						
Forest Hills-Kew Gardens Post + Thursday.....	1922	8	24	294	2.00	
Robert Black, Editor; Forest Hills-Kew Gardens Pub. Co., Inc., 71 Austin St., Forest Hills.						
Forest Hills Metropolitan Blade + Friday.....	1934	5	24	203	1.00	
Wm. F. Aarwin, Ed.; Royalwin Pub. Co., 99-12 Metropolitan Ave., Forest Hills.						
Jackson Heights Herald + Thursday.....	1921	5	24	210	2.00	
Peter Dahlen, Editor; Chapman Publications, 12 150th St., Whitestone.						
Jackson Heights Journal + Thursday.....	1937	8	24	280	2.00	1,935
J. B. Jarvis, Jr., Editor; D. H. Small, Publisher, 37-62 79th St., Jackson Heights.						5,327
Jackson Heights News-Record + Friday.....	1935	4	26	168	1.00	2,500
Marian Stabler, Editor; Lorraine Carmien, Pub., 37-22 82nd St., Jackson Heights.						2,500
Little Neck Ledger + Friday.....	1927	5	24	210	2.00	3,325
M. Lending, Editor; Ledger Pub. Co., 255-20 Northern Blvd., Little Neck.						
North Shore News + Mon.&Thurs.....	1921	5	24	210	3.00	2,000
Partly free distribution. Peter Dahlen, Editor; Chapman Publications, 12 150th St., Whitestone.						
Port and Terminal..... Saturday.....	1920	4	24	140	10.00	
S. Blum, Editor; Chapman Publications, 12 150th St., Whitestone.						
Royal Arcanum Bulletin..... Monthly.....	1892	3	27	140	x1.00	
John W. Caveney, Editor; Royal Arcanum, Publisher, 3104 146th St.						
Whitestone Herald + Thursday.....	1870	5	24	210	2.00	2,000
Peter Dahlen, Editor; Chapman Publications, 12 150th St., Whitestone.						
FONDA † (M9), pop. 1,170; Montgomery Co. (E). On Mohawk River, 38 m NW of Albany. NYC; FJ&G RRs. Barge Canal port. Manufactures gloves, glove linings, silk fabrics. Dairy, poultry farms. Hay.						
Mohawk Valley Democrat + Thursday.....	1836	6	26	280	2.00	1,548
W. B. Wemple, Editor; Montgomery County Publishing Co.						
Montgomery County Farm Bureau News + Monthly.....	1914	3	27	140	1.50	1,000
Chester M. Austin, Editor; Montgomery County Farm Bureau, Publisher.						
FOREST HILLS —See Flushing.						
FORESTVILLE (B10½), pop. 677; Chautauqua Co. (SW). 9 m E of Dunkirk. ERIE RR. Canning factory. Dairy, poultry, fruit farms. Grapes, tomatoes.						
Free Press..... Friday.....	1891	5	26	245	1.00	
H. B. Thompson, Editor and Publisher.						

Circulation—★June and March A.B.C. Statements; †P.O. Statement; Bold face, sworn; ‡Publisher's Report; Light face, estimated. +Uses Mats. ⊕Nonpareil ems. 12 to incl. ∇Agate lines, 14 to incl. †County Seat. Population—1930 Census. xSubscription included in membership fee.

NEW YORK

Directory of Newspapers and Periodicals, 1939

	Estab	Cols	Width	Depth	Sub	Circ
FORT COVINGTON (M½), pop. 764; Franklin Co. (NE). On Salmon River, 16 m NW of Malone, banking town. CN RR. Manufactures moccasins. Dairy, stock, farms.						
Sun +	Thursday	1885	7	26	308 1.50	1,000
Howard G. Lyons, Editor; Sun Publishing Co.						
FORT PLAIN (L9), pop. 2,725; Montgomery Co. (E). On Mohawk River and Barge Canal, 58 m NW of Albany. NYC; WS RRs. Manufactures silk and knitted goods, hose bands, paper boxes, threshing machines. Stock, dairy, poultry farms. Potatoes, hay, corn.						
Free Press-Mohawk Valley Register +	Wednesday	1827	6	26	276 2.00	1,000
Kenneth H. Diefendorf, Editor; Fort Plain Free Press, Inc., Publisher.						
Standard +	Thursday	1876	7	26	305 2.00	
Nelson Greene, Editor; Estate of George O'Connor, Publisher.						
FRANKLIN (K11), pop. 451; Delaware Co. (SE). 42 m NE of Binghamton. Railroad station, Franklin depot. NYO&W RR. Bank, Unadilla. Resort. Dairy, poultry farms. Potatoes, corn, hay.						
Delaware Co. Dairyman +	Friday	1868	6	26	276 1.50	605
S. B. D. Belden, Editor and Publisher.						
FRANKLIN SQUARE , pop. ×612; Nassau Co. (SE). 14 m E of Brooklyn. LI RR. Residential.						
Booster—See Ballard Publications, Hempstead.						
FRANKLINVILLE (D11), pop. 2,021; Cattaraugus Co. (SW). 50 m SE of Buffalo. PA RR. Manufactures cutlery, tin cans, lumber. Dairy, grain farms.						
Bantam World	Bi-monthly	1930	2	26	119 .50	3,500
R. W. Van Hoesen, Editor and Publisher.						
Chronicle-Journal and Cattaraugus Star +	Friday	1875	8	24	280 2.00	1,927
Space sold only in combination with Rushford Spectator. C. R. Stout, Editor and Publisher.						
FREDONIA (B11), pop. 5,814; Chautauqua Co. (SW). 23 m NW of Jamestown. NYC RR. Manufactures wine, grape juice, canned goods, coal chutes, cement blocks. Nurseries. State Normal School. Agriculture. Grapes, beans.						
Censor +	Friday	1821	8	24	294 1.75	1,690
L. Robert Oakes, Editor; Fredonia Censor, Inc.						
Normal Leader v	Monday	1900	5	36	196 1.25	
Students of Fredonia Normal School, Editors and Publishers.						
FREEPORT (H17), pop. 15,467; Nassau Co. (SE). 24 m SE of Brooklyn. LI RR. Manufactures signs, propellers, tile roofing. Nurseries. Fish and oyster industries. Residential suburb of New York.						
Nassau County Leader	Friday	1934	7	24	274 1.00	
L. W. Ingalls, Editor and Publisher, 21 Railroad Ave.						
Nassau Review-Star +	Evg.ex.Sun	1921	8	24	298 9.00	★27,013
James E. Stiles, Editor; Daily Review Corporation, Publisher.						
South Shore News +	Friday	1931	8	24	287 2.00	13,980
Fred J. Noeth, Editor; South Shore Pub. Corp., 168 Babylon Turnpike, Merrick.						
FRIENDSHIP (D12), pop. 1,154; Allegany Co. (SW). 20 m NE of Olean. ERIE; PS&N RRs. Manufactures hosiery, auto bodies, last blocks, mangle rollers. Timber. Farming.						
Register +	Thursday	1870	6	26	276 2.00	442
Frank W. LeClere, Editor and Publisher.						
FULTON (H7), pop. 12,462; Oswego Co. (NC). On Oswego River and Barge Canal, 12 m SE of Oswego. NYO&W; NYC; DL&W RRs. Boat connections. Manufactures chocolate candy, paper products, guns, motor fans, knives, ventilators. Dairy, truck, poultry, fruit farms. Lettuce, onions, apples.						
Patriot +	Thursday	1846	7	26	280 1.50	
L. F. Cornell, Editor and Publisher.						
GARDEN CITY (H17), pop. 7,180; Nassau Co. (SE). 20 m NE of Brooklyn. LI RR. Large publishing industry. Manufactures aviation parts and supplies. Brewery. Adelphi College (women); Cathedral School of St. Mary (girls); St. Paul's School (boys). Residential suburb of New York.						
News +	Thursday	1923	7	26	280 2.50	
Davenport Press, Inc., Publisher.						
GENESEOT (E9), pop. 2,261; Livingston Co. (W). On Genesee River, 28 m SW of Rochester. ERIE RR. Soap, alfalfa meal, jam factories. State Normal School. Salt deposits. Diversified farming. Peas, corn, apples.						
Livingston County Leader +	Friday	1885	6	26	276 2.00	1,791
D. R. Sanders, Editor and Publisher.						
Livingston Republican +	Thursday	1837	7	26	276 2.00	1,650
R. C. Sherman, Editor; Livingston Republican, Inc., Publisher.						
GENEVA (F9), pop. 16,053; Ontario Co. (WC). On Barge Canal, at N end of Seneca Lake, 40 m SE of Rochester. NYC; LV RRs. Trade center. Optical goods, machine, stove, range, furnace, basket, cutlery, motorboat, canning and corn products factories; flour mills. Nurseries. Hobart College; State Agricultural Experiment Station. Agriculture. Fruit.						
Hobart Herald v	Thursday	1879	5	28	224 3.00	500
Students of Hobart College, Editors and Publishers.						
Journal of the American Society of Agronomy	Monthly	1908	1	50	100 x5.00	1,965
J. D. Luckett, Editor; American Society of Agronomy, Publisher.						

Circulation—★Sept. A.B.C. Statement; ★June and March A.B.C. Statements; \$P.O. Statement; ▲Audit by State Press Association; Bold face, sworn; †Publisher's Report; Light face, estimated. + Uses Mats. ♦Nonpareil ems. 12 to inch. ▽Agate lines, 14 to inch. ‡County Seat. Population—1930 Census. √ Issued only during academic year. xSubscription included in membership fee.

Directory of Newspapers and Periodicals, 1939

NEW YORK

GENEVA (Continued)		Estab	Cols	Width	Depth	Sub	Circ
Ridge V	Quarterly.....Collegiate.....	1907	1	66	119	1.25	145
Students of William Smith College, Publishers.							
Times +	Evg.ex.Sun.....Ind. Rep.....	1895	8	24	301	9.00	★ ★ 5,568
W. A. Gracey, Editor; Geneva Printing Company, Publisher.							
GILBERTSVILLE (K11) , pop. 362; Otsego Co. (EC). 45 m N of Binghamton. Railroad station, Mount Upton. NYO&W RR. Bank, Morris. Dairy farms. Hay.							
Otsego Journal	Thursday.....Independent.....	1876	8	27	336	1.50	
Estate of William M. Deitz, Publisher.							
GLEN COVE (H16) , pop. 11,430; Nassau Co. (SE). 22 m NE of Brooklyn. LI RR. Manufactures carbon paper, typewriter ribbon, photo engraving materials, paper, mineral water. Truck farms. Potatoes, corn.							
Echo +	Thursday.....Republican.....	1875	8	24	276	2.00	3,400
Glen Cove Echo Press, Inc., Publisher.							
Record-Advance +	Thursday.....Ind. Rep.....	1917	8	24	280	2.00	\$1,486
							Free dist. \$800
L. P. Murray, Editor; Griscom-Woodyard Publications, Inc., 57 Glen St.							
GLENS FALLS (N7) , pop. 18,531; Warren Co. (NE). On Hudson River, 60 m N of Albany. D&H RR. Manufactures newsprint paper, shirts, dresses, wallpaper, cement, silk garments, lace, bricks, paper boxes, citrus juices, chemicals. Insurance center. Resort, Adirondacks. Limestone quarries. Dairy, truck farms.							
Post-Star +	Morn.ex.Sun.....Ind. Dem.....	1879	8	24	294	9.00	★ ★ 9,976
Ralph Knight, Editor; Glen Falls Post Co., Publisher.							
Times +	Evg.ex.Sun.....Ind. Rep.....	1904	8	24	294	9.00	★ ★ 7,379
Claude Fox, Editor; Glens Falls Post Company, Publisher.							
GLOVERSVILLE (M8) , pop. 23,099; Fulton Co. (E). 15 m NW of Amsterdam. FJ&G RR. Extensive leather glove and mitten manufactures. Silk, cotton, woolen knit goods, cement blocks, paper boxes, leather coats, machinery, dies also manufactured. Dairy, poultry, truck farms.							
Gloves	Monthly.....Glove Trade.....	1901	2	40	140	1.00	2,092
Bethune M. Grant, Jr., Editor; James Warbass Estate, Publisher.							
Herald +	Morn.ex.Sun.....Republican.....	1895	8	24	308	9.36	★ ★ 4,484
Leader-Republican +	Evg.ex.Sun.....Republican.....	1886	8	24	308	9.36	★ ★ 7,754
F. L. Rogers and E. H. Mills, Editors; William B. Collins Co., Publisher.							
GOSHEN† (M15) , pop. 2,981; Orange Co. (SE). 8 m SE of Middletown. ERIE RR. Manufactures iron pipe fittings. Harness race meetings. Dairy, truck farms. Onions, lettuce.							
Democrat +	Friday.....Republican.....	1831	6	26	276	1.50	1,800
Independent Republican +	Tuesday.....Democratic.....	1813	6	26	276	2.00	2,100
Harold B. Gregg, Editor; Goshen Democrat Printing Co., Publisher.							
GOUVERNEUR (K3) , pop. 4,015; St. Lawrence Co. (N). 35 m S of Ogdensburg. NYC RR. Talc, marble, zinc, lime industries. Lake resort. Lace, hosiery, paper mills; cheese factory. Talc, zinc mines; marble, limestone quarries. Dairy farms.							
Tribune-Press +	Wednesday.....Republican.....	1887	8	24	308	1.50	2,873
M. R. Smith, Editor; York Press Corporation, Publisher.							
GOWANDA (C10½) , pop. 3,042; Cattaraugus Co. (SW). 35 m S of Buffalo. ERIE RR. Manufactures leather, glue, vinegar, cheese, maple sirup. Dairy farms.							
Enterprise +	Thursday.....Local.....	1914	7	26	308	1.50	
S. D. Van Dolsen, Editor; Enterprise Company, Publisher.							
News +	Thursday.....Republican.....	1905	8	24	294	2.00	\$1,410
C. M. Dolecki, Editor; Niagara Frontier Publishing Company.							
GRANVILLE (O7) , pop. 3,483; Washington Co. (E). 25 m E of Glens Falls. D&H RR. Manufactures roofing materials, slate, folding furniture, lingerie. Slate quarries. Diversified farming. Dairying, potatoes, poultry.							
Sentinel +	Thursday.....Republican.....	1875	6	26	287	1.50	▲ 2,117
P. R. Manchester, Editor and Publisher.							
GREAT NECK (H16) , pop. 4,610; Nassau Co. (SE). 15 m E of New York. LI RR. Residential suburb of New York. Estates. Great Neck Preparatory School.							
Lakeview Booster—See Ballard Publications, Hempstead.							
News +	Friday.....Ind. Rep.....	1900	4	26	168	2.50	\$3,244
Leon Zabriskie, Editor; Great Neck Publishing Corporation, 16 Middle Neck Rd.							
Record +	Friday.....Ind. Rep.....	1907	8	24	280	2.00	\$1,264
							Free dist. \$500
Mae F. Denner, Ed.; Griscom-Woodyard Publications, Inc., 57 Glen St., Glen Cove.							
GREENE (J11) , pop. 1,379; Chenango Co. (SC). On Chenango River, 19 m NE of Binghamton. DL&W RR. Manufactures silk goods, furniture, industrial trucks. Stock, dairy, poultry farms.							
Chenango American	Thursday.....Ind. Rep.....	1855	6	26	273	1.50	1,066
Norman O. Westcott, Editor and Publisher.							
GREENPORT (L16) , pop. 3,062; Suffolk Co. (SE). On Long Island Sound, 98 m NE of Brooklyn. LI RR. Ferry to Shelter Island Heights. Landlocked harbor with deep water. Shipyards. Fish and oyster industries. Dairy, truck farms. Potatoes, cauliflower, beans.							
Suffolk Times +	Thursday.....Republican.....	1853	7	24	280	2.00	1,965
F. Langton Corwin, Editor and Publisher.							
GREENVILLE (M11) , pop. ×300; Greene Co. (SE). 28 m SW of Albany. Railroad station and bank, Coxsackie. WS RR. Summer resort. Dairy, poultry, fruit farms.							
Local +	Friday.....Independent.....	1932	6	26	280	1.50	441
Ralph Yeomans, Editor; F. E. Bleezade, Publisher, Ravena.							
GREENWICH (O8) , pop. 2,290; Washington Co. (E). 22 m S of Glens Falls. G&J RR. Manufactures paper, shirts, underwear, linen, thread. Dairy, poultry, fruit farms.							
Journal +	Wednesday.....Republican.....	1842	6	26	287	2.00	1,710
Grant J. Tefft, Editor and Publisher.							

Circulation—★Sept. A.B.C. Statement; ★June and March A.B.C. Statements; †P.O. Statement; ▲Audit by State Press Association; Bold face, sworn; †Publisher's Report; Light face, estimated. + Uses Mats. ◊ Nonpareil ems. 12 to inch. ▽ Agate lines, 14 to inch. † County Seat. Population—1930 Census; × Dun & Bradstreet estimate. † Issued only during academic year.

NEW YORK

Directory of Newspapers and Periodicals, 1939

	Estab	Cols	Width	Depth	Sub	Circ
GROTON (H10) , pop. 2,004; Tompkins Co. (SWC). 10 m E of Cortland. LV RR. Manufactures typewriters, adding machines, wood products. Dairy farms. Cabbage, hay.						
Journal and Courier + Wednesday.....Ind. Rep.....1866	6	26	280	2.00		1,000
Lawrence H. Jacobs, Editor and Publisher.						
HAMBURG (C10) , pop. 4,731; Erie Co. (W). 8 m S of Buffalo. ERIE RR. Manufactures baskets, automobile cushion springs. Residential. Dairy, truck farms. Hay.						
Erie County Independent + Thursday.....Independent.....1875	8	24	301	2.00		1,700
W. E. Weaver, Publisher.						
HAMILTON (J9) , pop. 1,700; Madison Co. (C). 29 m SW of Utica. NYO&W RR. Manufactures baskets. Colgate University (men). Dairy, poultry, truck farms.						
Banter v Monthly.....Coll. Humor.....1918	3	26	133	1.50		800
Colgate Student Activities Council, Publisher.						
Colgate Alumni News v Monthly.....Coll. Alumni..... 1920	3	26	140	x2.50		6,000
Herschel L. Mosier, Editor; Colgate University Alumni Corp., Publisher.						
Colgate Maroon v Bi-weekly.....Coll. News.....1868	5	26	214	x2.50		1,700
Colgate Student Activities Council, Publisher.						
Republican + Thursday.....Republican.....1828	7	26	280	2.00		1950
R. C. Roberts, Editor; Hamilton Republican, Publisher.						
HAMMOND (J3) , pop. 364; St. Lawrence Co. (N). On St. Lawrence River, 20 m SE of Ogdensburg. NYC RR. Resort. Maple timber. Farming. Grain, hay, potatoes.						
Advertiser + Thursday.....Independent.....1886	7	26	276	1.50		935
Leo E. Sansoucy, Editor and Publisher.						
HAMMONDSPOUT (F11) , pop. 1,063; Steuben Co. (SW). On Lake Keuka, 30 m NW of Elmira. B&H RR. Manufactures airplanes, wines, grape juice. Resort. Agriculture, especially grapes.						
Keuka Grape Belt + Thursday.....Democratic.....1929	8	24	308	2.00		1,467
Laura Swarthout, Editor; M. M. Landon, Publisher, Bath.						
HAMPTON BAYS (J17) , pop. x1,000; Suffolk Co. (SE). On Atlantic Coast of Long Island, 75 m NE of Brooklyn. LI RR. Boat works. Summer resort. Farming.						
News + Friday.....Independent.....1930	4	24	154	2.00		1440
J. H. Sutter, Editor and Publisher.						
HANCOCK (K13) , pop. 1,427; Delaware Co. (SE). On Delaware River, 45 m SE of Binghamton. ERIE; NYO&W RRs. Manufactures wood alcohol, silks, acetate limes. Hardwood timber. Summer resort. Diversified farming.						
Herald + Thursday.....Independent.....1873	7	26	276	1.50		1,865
Wagner & Forester, Editors; Hancock Herald, Publisher.						
HARPURSVILLE (J12) , pop. x460; Broome Co. (SC). 20 m NE of Binghamton, banking town. D&H RR. Dairy farms. Cabbage, potatoes.						
Afton Enterprise and Harpursville Budget—See Afton.						
Standard—See Windsor Standard.						
HARRISON (N17) , pop. x1,650; Westchester Co. (SE). 17 m NE of New York. NYNH&H RR. Residential. Kohut School (boys). Truck, fruit farms.						
Citizen-Observer + Thursday.....Independent.....1879	8	24	294	2.00		
Edward J. Kelly, Editor; Harrison Publishing Corporation.						
HARTSDALE (N16 1/2) , pop. x740; Westchester Co. (SE). 1 m SW of White Plains. NYC RR. Residential suburb of New York.						
Herald + Friday.....Ind. Rep.....1925	5	24	196	2.50		
G. Harris Danzberger, Editor and Publisher.						
Times + Friday.....Republican.....1925	7	24	280	1.50		11,075
Robert MacIvane, Editor and Publisher.						
HARTWICK (K10) , pop. x600; Otsego Co. (EC). 35 m SE of Utica. SNY (Elec.) RR. Residential. Dairy, poultry farms.						
Reporter + Wednesday.....Independent.....1914	5	26	252	1.50		1280
Frank E. Boyce, Editor and Publisher.						
HASTINGS UPON HUDSON (N17) , independent branch of Yonkers P. O., pop. 7,097; Westchester Co. (SE). On Hudson River, 13 m N of New York. NYC RR. Manufactures wire cable, copper wire, asphalt paving blocks, chemicals. Residential.						
News + Friday.....Ind. Rep.....1897	8	24	280	2.00		4,750
Prints an edition called Greenburgh News for Dobbs Ferry.						
Burton T. Bliss, Editor; Bliss Publishing Corp.						
Press + Thursday.....Democratic.....1917	7	26	280	1.50		
Edward Wilkes Henry, Editor; Westchester Co. Press, Publisher, 518 Broadway.						
HAVERSTRAW (N16) , pop. 5,621; Rockland Co. (SE). On Hudson River, 30 m N of New York. WS RR. Manufactures bricks, women's and children's clothes; knitting mills. Stone quarries. Resort. Diversified farming.						
Rockland Co. Messenger + Thursday.....Republican.....1846	8	24	280	2.00		1,761
James F. J. Vavasour, Editor; Messenger Printing Company, Inc., Publisher.						
Rockland County Times + Saturday.....Democratic.....1889	7	26	276	2.00		1,725
Michael McCabe, Editor and Publisher.						
HEMPSTEAD (H17) , pop. 12,650; Nassau Co. (SE). 23 m E of New York. LI RR. Residential town.						
Ballard Publications..... Friday.....Republican..... 1931	5	24	210	.75		4,000
Combined circ.						
Comprised of editions called Booster for Roosevelt, Bellmore, Wantagh, Seaford, Uniondale, West Hempstead, Lakeview, Franklin Square, Elmont, East Rockaway; Sentinel for Oceanside.						
V. E. Ballard, Editor; Ballard Publications, 150 Hempstead Turnpike.						

Circulation—★June and March A.B.C. Statements; §P.O. Statement; Bold face, sworn; †Publisher's Report; Light face, estimated. +Uses Mats. ◊Nonpareil ems. 12 to inch. ▽Agate lines. 14 to inch. ‡County Seat. Population—1930 Census; ×Dun & Bradstreet estimate. v Issued only during academic year. xSubscription included in membership fee.

HEMPSTEAD (Continued)	Estab	Cols	Width	Depth	Sub	Circ
Nassau Bulletin + Thursday.....Democratic.....	1935	8	24	280	2.00	\$6,985
J. N. Sullivan, Editor; Nassau Bulletin, Inc., Pub., 53 Main St.						
Sentinel + Thursday.....Republican.....	1858	8	24	287	2.00	\$2,800
K. B. Vandewater, Editor; Hempstead Sentinel, Inc., Publisher.						
Uniondale Booster—See Ballard Publications.						
West Hempstead Booster—See Ballard Publications.						
HENRIETTA (E8), pop. 2,142; Monroe Co. (W). 8 m S of Rochester, nearest banking town. LV RR. Residential. Dairy farms. Apples, potatoes, cabbage.	Rush-Henrietta Herald—See Rush.					
HERKIMER † (L8), pop. 10,446; Herkimer Co. (NEC). On Mohawk River, 14 m SE of Utica. NYC RR. Boat connections. Manufactures gloves, furniture, paper boxes, dresses, sportswear, hardware specialties, office desks. Dairy, poultry, truck farms. Hay.	Evg.ex.Sun.....Independent.....1898 8 24 294 5.00 \$4,967					
Wesley P. Small, Editor; Herkimer Telegram Publishing Company.						
Telegram-Record + Tuesday.....Republican.....1888 8 24 294 1.50						
Wesley P. Small, Editor; Herkimer Telegram Publishing Company.						
HICKSVILLE (J17), pop. ×2,500; Nassau Co. (SE). 22 m E of New York. LI RR. Manufactures cement products, sewer and drain pipes. Residential. Nurseries. Agriculture. Potatoes, cabbage.	Centre Island News + Friday.....Republican.....1933 8 24 294 2.00 4,075					
Fred J. Noeth, Editor; Edward R. Redmond, Publisher.						
Town Topics-Leader + Friday.....Ind. Rep.....1929 8 24 280 2.00 \$977						
Guy Mason, Editor; Griscom-Woodyard Publications, Inc., 57 Glen St., Glen Cove.						
HIGHLAND (N14), pop. ×1,570; Ulster Co. (SE). On Hudson River opposite Poughkeepsie, with ferry and bridge connections. WS; NYNH&H RRs. Manufactures wine, sweaters. Raymond Riordon School (boys). Fruit farms. Apples, grapes.	Mid Hudson Post + Thursday.....Independent.....1886 7 26 280 2.00 \$914					
Will Plank, Editor and Publisher.						
HIGHLAND FALLS (N15), pop. 2,910; Orange Co. (SE). On Hudson River, 20 m S of Newburgh, adjacent to West Point. WS RR. Summer resort. Fruit, poultry, dairy farms. Apples, peaches.	Editor Magazine..... Monthly.....Lit. Workers.....1895 2 36 126 2.00					
Manuscript Market Guide..... Quarterly.....Lit. Markets.....1925 2 36 126 7.00 No adv.						
A. N. Kane, Editor and Publisher.						
News of the Highlands + Thursday.....Republican.....1874 8 24 280 2.00						
T. L. Williams, Editor; Estate of F. T. Tripp, Publisher.						
HILLSDALE (N12), pop. ×400; Columbia Co. (SE). 16 m E of Hudson. NYC RR. Bank, Philmont. Gateway to the Berkshires, Mass. Manufactures agricultural implements. Foundry. Pine, hemlock timber. Dairy, poultry, fruit farms.	Harbinger + Friday.....Independent.....1887 7 26 287 1.50					
Mrs. P. C. Vincent, Editor; M. P. Foster, Publisher.						
HILTON (E7), pop. 923; Monroe Co. (W). 16 m W of Rochester. NYC RR. Dairy, fruit farms. Wheat, beans, cabbage.	Record + Thursday.....Republican.....1897 6 26 280 2.00 600					
Chas. P. Cooper, Editor and Publisher.						
HOLLAND (C10), pop. ×1,456; Erie Co. (W). 27 m SE of Buffalo. PA RR. Residential. Dairy, poultry farms.	Review—See Herald, Arcade.					
HOLLEY (D8), pop. 1,558; Orleans Co. (W). On Barge Canal, 25 m NW of Rochester. NYC RR. Boat connections. Cider, vinegar, canning factories. Truck, fruit, grain farms. Wheat, potatoes.	Standard..... Thursday.....Ind. Dem.....1870 6 26 273 1.50					
H. D. Bartlett, Editor; Bartlett-Turner Company, Publisher.						
HONEOYE FALLS (E9), pop. 1,187; Monroe Co. (W). 16 m S of Rochester. NYC; LV RRs. Manufactures butter, textile products, electrical specialties. Dairy, grain farms. Wheat, potatoes, corn.	Times + Thursday.....Republican.....1882 6 24 280 1.50 1,021					
George R. Johnson, Editor; O'Brien Brothers Printing Company, Publisher.						
HOOSICK FALLS (O9), pop. 4,755; Rensselaer Co. (E). 28 m NE of Troy. B&M RR. Manufactures knit underwear, electric supplies and specialties, paper mill machinery, stove fixtures, insulators, paper boxes. Pine, oak timber. Agriculture, especially dairying.	Standard Press + Thursday.....Independent.....1873 8 24 294 1.50 2,250					
J. M. Brahan, Editor; Hoosick Falls Standard Press, Inc., Publisher, 16 Main St.						
HORNELL (E11), pop. 16,250; Steuben Co. (SW). 59 m S of Rochester. PS&N; ERIE RRs. Railroad shops. Manufactures silk cloth, hosiery, tables, interior wood trims. Truck, dairy farms. Potatoes, wheat.	Tribune + Evg.ex.Sun.....Independent.....1851 8 24 294 9.36 ★★7,764					
S. Mabel Wombough, Editor; W. H. Greenbow Co., Publisher, 85 Canisteo St.						
HORSEHEADS (G12), pop. 2,430; Chemung Co. (S). 6 m N of Elmira. ERIE; DL&W; LV; PA RRs. Manufactures bricks, optical goods, iron castings. Dairy, poultry, fruit farms. Apples.	Chemung Valley Reporter + Thursday.....Republican.....1858 7 26 280 2.00 1,100					
J. M. Beers, Editor; Chemung Valley Reporter Co., Inc., Publisher.						
HOUGHTON (D11), pop. ×121; Allegany Co. (SW). 30 m N of Olean. PA RR. Bank. Fillmore. Manufactures fish traps. Houghton College. Dairy, fruit, grain farms.	Star √ (no adv.)..... Saturday.....Collegiate.....1908 5 24 210 x1.00					
Students of Houghton College, Editors and Publishers.						

Circulation—★Sept. A.B.C. Statement; ★June and March A.B.C. Statements; \$P.O. Statement; Bold face, sworn; †Publisher's Report; Light face, estimated. + Uses Mats. ◊ Nonpareil ems. 12 to inch. ∇ Agate lines. 14 to inch. ‡County Seat. Population—1930 Census; ×Dun & Bradstreet estimate. √ Issued only during academic year. xSubscription included in membership fee.

NEW YORK

Directory of Newspapers and Periodicals, 1939

	Estab	Cols	Width	Depth	Sub	Circ
<p>HUDSON† (N11½), pop. 12,337; Columbia Co. (SE). On Hudson River, 34 m S of Albany. B&A; NYC RRs. Steamboat connections. Ferry to Athens, N. Y., bridge to Catskill, N. Y. Manufactures ginger ale, matches, cement products, sweaters, refrigerators, knit goods. Diversified farming.</p>						
Register +	Evg.ex.Sun.....	Democratic.....	1866	7 26 294 8.50	★ ★ 3,000
<p>Pierre L. Dolan, Editor; Record Printing and Publishing Co.</p>						
Star +	Morn.ex.Sun...	Republican.....	1820	7 26 294 8.50	★ ★ 3,110
<p>Henry M. James, Editor; Emory C. Van Loan, Publisher.</p>						
<p>HUDSON FALLS† (N7), pop. 6,449; Washington Co. (E). On Hudson River, 3 m SE of Glens Falls. D&H RR. Manufactures paper bags, shirts, dresses, blouses, silk ribbon, cement products. Limestone quarries. Diversified farming.</p>						
Herald +	Thursday.....	Republican.....	1823	5 24 210 2.00	
<p>E. V. Wiley, Editor; Harry H. Howe, Publisher.</p>						
<p>HUNTER (M12), pop. 624; Greene Co. (SE). 22 m SW of Hudson. WS RR. Bank, Tannersville. Manufactures baseball bats. Summer resort.</p>						
Review.....	Saturday.....	Independent.....	1884	6 26 280 2.00	‡604
<p>Sam B. Jacobson, Editor and Publisher.</p>						
<p>HUNTINGTON (J17), pop. ×9,000; Suffolk Co. (SE). On Huntington Bay, 35 m E of New York. LI RR. Manufactures cement blocks, auto trailers. Carnegie Institute; Brooklyn Biological Laboratory. Dairy, truck farms. Potatoes.</p>						
Long Islander +	Friday.....	Ind. Rep.....	1838	8 24 280 2.50	‡2,732
<p>H. A. Baylis, Editor; Long Island Publishing Company.</p>						
Suffolk Bulletin +	Friday.....	Ind. Rep.....	1847	8 24 287 2.00	3,100
<p>Geoffrey Gill, Editor; Harry Lee Publishing Co., Inc., 231 Main St.</p>						
Times +	Thursday.....	Republican.....	1929	8 26 280 2.00	‡1,600
<p>L. L. Gregory, Editor; Suffolk Consolidated Press Co., Publisher. Bay Shore.</p>						
<p>HUNTINGTON STATION, pop. ×3,000; Suffolk Co. (SE). 35 m E of New York. Railroad station, Huntington. LI RR. Autobody, sheet metal factories. Truck farms.</p>						
Suffolk County Watchman +	Friday.....	Democratic.....	1936	5 24 224 2.00	1,642
<p>Edward Dohson, Editor; Fairground Publishing Co., Inc., 718 New York Ave.</p>						
<p>HURLEYVILLE (L13½), pop. ×500; Sullivan Co. (SE). 37 m SW of Kingston. Railroad name, Luzon. NYO&W RR. Bank, Liberty. Summer resort. Dairy farms.</p>						
Sentinel +	Friday.....	Republican.....	1884	6 26 266 1.00	1,090
<p>Charles B. Lawrence, Editor and Publisher.</p>						
<p>ILION (K8), pop. 9,890; Herkimer Co. (NEC). On Mohawk River and Barge Canal, 12 m SE of Utica. NYC; WS RRs. Boat connections. Firearms, ammunition, office furniture and supplies, cutlery, store fixtures, clothing and knit goods manufactured. Dairy, fruit, truck farms. Strawberries.</p>						
Sentinel +	Thursday.....	Republican.....	1850	8 24 287 1.25	4,733
<p>Charles T. Lawrence, Editor and Publisher.</p>						
<p>INTERLAKEN (G10), pop. 660; Seneca Co. (WC). 18 m N of Ithaca. LV RR. Canning factory. Agriculture. Fruits, wheat.</p>						
Review +	Friday.....	Independent.....	1887	6 26 280 2.00	835
<p>Fred W. Blauvelt, Editor; Interlaken Review, Inc., Publisher.</p>						
<p>IRVINGTON (N16), pop. 3,067; Westchester Co. (SE). 20 m NE of New York. NYC RR. Manufactures filter cloths, bags, boilers, sashes; greenhouse buildings.</p>						
Gazette +	Thursday.....	Republican.....	1907	7 24 280 2.00	2,200
<p>M. M. Roy, Editor and Publisher.</p>						
<p>ISLIP (J17), pop. ×1,735; Suffolk Co. (SE). On Great South Bay, 45 m E of New York. LI RR. Airport. Fisheries. Residential. Poultry farms. Floriculture.</p>						
Press +	Thursday.....	Republican.....	1912	8 24 280 2.00	2,338
<p>Wm. Griffiths, Editor; Suffolk Consolidated Press Co., Inc., Pub., Bay Shore.</p>						
<p>ITHACA† (G11), pop. 20,708; Tompkins Co. (SWC). At S end of Lake Cayuga, 28 m NE of Elmira. DL&W; LV RRs. Boat connections. Manufactures chain drives and belting, shot guns, adding machines, salt, cement, stokers, handbags, custom shirts. Cornell University; Ithaca Teachers' College; private schools. In Finger Lakes region. Dairy, grain, poultry farms.</p>						
American Agriculturist.....	Bi-weekly.....	Agriculture & Home Making	1842	4 27 182 1.00	★185,912
<p>E. R. Eastman, Ed.; Amer. Agriculturist Found'n, Inc., Pub., Savings Bank Bldg.</p>						
American Journal of Psychology	Quarterly.....	Psychological.....	1887	1 50 91 6.50	‡750
<p>American Journal of Psychology, Publisher, Morrill Hall, Cornell University.</p>						
Areopagus (Cornell Journal of Opinion) v	Six times.....	Lit. & Coll.....	1933	2 40 126 .50	1,000
<p>Students of Cornell University, Publishers, 12 Willard Straight Hall.</p>						
Cornell Alumni News.....	Thursday.....	Coll. Alumni.....	1899	3 26 140 4.00	4,920
<p>Issued monthly during July, August, September.</p>						
<p>R. W. Sailor, Editor; Cornell Alumni News Pub. Corporation, 113 E. Green St.</p>						
Cornell Countryman v	Monthly.....	Agric. & Coll.....	1904	3 26 140 1.00	1,178
<p>Students and Graduates of New York State Colleges of Agriculture and Home Economics, Editors and Publishers, 471 Roberts Hall, Cornell University.</p>						
Cornell Engineer v	Monthly.....	Eng'g Coll.....	1885	2 40 135 x1.50	1,078
<p>Cornell Society of Engineers, Editors and Publishers, Lincoln Hall.</p>						
Cornell Law Quarterly v	Quarterly.....	Legal & Coll.....	1915	1 60 98 x2.00	‡1,500
<p>Cornell Law Assn., Cornell Univ., Editors and Publishers, Myron Taylor Hall.</p>						
Cornell Sun v	Morn.ex.Sun...	Collegiate.....	1880	5 24 224 5.00	3,204
<p>Cornell Daily Sun, Inc., Publisher, 109 E. State St.</p>						
Cornell Veterinarian.....	Quarterly.....	Veterin.&Coll.....	1910	1 48 98 2.00	819
<p>D. H. Udall, Editor and Publisher, Cornell University.</p>						

Circulation—★ ★ Sept. A.B.C. Statement; ★ June and March A.B.C. Statements; † P.O. Statement; Bold face, sworn; ‡ Publisher's Report; Light face, estimated. + Uses Mats. ◇ Nonpareil ems. 12 to inch. ∇ Acate lines. 14 to inch. † County Seat. Population—1930 Census; † Dun & Bradstreet estimate. √ Issued only during academic year. x Subscription included in membership fee.

Directory of Newspapers and Periodicals, 1939

NEW YORK

ITHACA† (Continued)	Estab	Cols	Width	Depth	Sub	Circ
Cornell Widow √..... Monthly..... Coll. Humor.....	1894	3	28	140	x2.00	2,200
Cornell Widow, Inc., Publisher, Strand Bldg.						
Journal +..... Evg.ex.Sun..... Non-partisan.....	1815	8	24	294	9.36	★8,244
W. J. Waters, Editor; Ithaca Journal-News, Inc., Publisher, 123-125 W. State St.						
Music Clubs Magazine √..... 5 ti. a year..... Music. Educ.....	1930	2	40	140	1.00	4,000
National Federation of Music Clubs, Publisher, 320 Wait Ave.						
Poultry Science..... Bi-monthly..... Poultry Scien.....	1921	2	30	107	x4.00	1,100
Dr. G. F. Heuser, Editor; Poultry Science Assn., Pub., Cornell University.						
JACKSON HEIGHTS —See Flushing.						
JAMAICA † (H17&N17), pop. —; Queens Co. (SE). In Queens Borough, City of New York, 10 m E of Brooklyn. LI RR. Diversified manufacturing. Residential.						
Long Island Press +..... Evg.ex.Sun..... Independent.....	1889	8	24	300	10.00	★86,705
Prints edition under name of Nassau County Edition.						
Normal Newhouse, Editor; Long Island Daily Press, Pub. Co., 92-20 168th St.						
Queens News +..... {Evg.ex.Sat. Ind. Rep.....	1913	8	24	297	6.00	§14,121
Eugene E. Early, Ed.; Queens Co. Evening News, Inc., Pub., 92-27 Union Hall St.						
JAMESTOWN (B12), pop. 45,155; Chautauqua Co. (SW). On navigable outlet of Chautauqua Lake, 70 m SW of Buffalo. ERIE; JW&N RRs. Steamboat connections. Important manufactures of furniture and metal products. Filing devices and office equipment, automatic voting machines, pliers, wrenches and other tools, ball bearings. Four banks; bank clearings (12-31-36), \$42,000,000; deposits (12-31-36), \$29,601,684. 14,676 electric (AC) meters; 16,500 gas (nat.) meters; 7,241 telephones. Near Chautauqua, a summer resort.						
Chautauqua County Farm and Home Bureau News..... {Monthly..... Agriculture.....	1918	3	26	126	x.50	1,800
C. K. Bullock, Editor; Chautauqua Co. Farm and Home Bureau Assn., Publisher.						
Furniture Index..... Monthly..... {Furniture & House Furn.	1900	2	40	140	2.00	
L. M. Nichols, Editor; Furniture Index, Inc., Pub., Fourth St. at Clinton. Controlled free dist.						
Journal +..... Evg.ex.Sun..... Ind. Rep.....	1826	8	24	280	9.21	★10,732
Frederick P. Hall, Editor; Journal Ptg. Co., Inc., Pub., 12 W. Second St.						
Monitor (Swed. & Eng.)..... Monthly..... Fraternal.....	1919	3	30	140	.50	2,000
C. E. Lindstone, Ed.; Scandinavian Fraternity of America, Pub., 16 W. Second St.						
Post +..... Morn.ex.Sun..... Republican.....	1901	8	24	294	9.36	★13,119
J. Harold Swanson, Editor; Post Publishing Company, Inc., 311 Washington St.						
Skandia + (Swedish)..... Thursday..... Swed. Ints.....	1901	8	24	287	2.00	
A. A. Anderson, Editor; Liberty Printing Company, Inc., Publisher.						
JEFFERSONVILLE (L13), pop. 448; Sullivan Co. (SE). 40 m N of Middletown. Railroad station, Callicoon. ERIE RR. Mountain resort. Agriculture.						
Sullivan County Record..... Thursday..... Ind. Dem.....	1868	5	26	234	2.00	920
William Lieb, Editor and Publisher.						
JOHNSON CITY (J2), pop. 13,567; Broome Co. (S). 3 m W of Binghamton. ERIE; DL&W RRs. Manufactures shoes, felt, spools and spindles, shoe lasts, blacking. Diversified farming.						
Journal +..... Thursday..... Non-partisan.....	1927	6	24	280	Free	7,200
Harry S. Morgan, Editor; Morgan Press, Publisher, 52 Broad St.						
JOHNSTOWN † (M8½), pop. 10,801; Fulton Co. (E). 10 m W of Amsterdam. FJ&G RR. Manufactures gloves, gelatine, leather novelties, knit goods, paper boxes. Tannery. Farming.						
Herald—See Gloversville.						
Leader—Republican—See Gloversville.						
JORDAN (H8), pop. 1,145; Onondaga Co. (C). 11 m NE of Auburn. NYC; WS RRs. Dairy, poultry, grain farms. Cabbage.						
Home Paper +..... Thursday..... Republican.....	1918	5	26	231	1.50	1856
Roy A. Gallinger, Editor and Publisher, Marcellus.						
Leader +..... Saturday..... Ind. Rep.....	1926	7	24	280	1.00	1992
Don H. Brown, Editor; Onon-Town Publishing Co., Inc., Baldwinsville.						
KATONAH (N15), pop. ×1,400; Westchester Co. (SE). 41 m N of New York. NYC RR. Residential. Diversified farming.						
Record +..... Friday..... Republican.....	1913	7	26	301	2.00	935
Fowler G. Peck, Editor; Katonah Publishing Corporation.						
KAUNEONGA LAKE (L14), pop. ×108; Sullivan Co. (SE). 45 m NW of Newburgh. Railroad station, Ferndale. NYO&W RR. Bank, Liberty. Resort. Farming.						
White Lake Times +..... Friday..... Republican.....	1914	6	26	280	1.00	850
Mrs. L. R. McCormick, Editor; Mrs. W. H. LaPolt, Publisher.						
KEESEVILLE (O2½), pop. 1,794; Essex Co. (NE). On Ausable River, 15 m S of Plattsburg. Railroad station, Port Kent. D&H RR. Steamboat connections. Manufactures shirts. Near Ausable Chasm. Dairy, fruit farms. Apples, potatoes, hay. Essex County Republican +..... Friday..... Republican.....	1867	8	26	301	2.00	
Carl F. Peterson, Editor; Essex County Republican Co., Inc., Publisher.						
KENMORE (C9), branch of Buffalo P. O., pop. 16,482; Erie Co. (W). 6 m N of Buffalo. Railroad station, Black Rock. NYC RR. Manufactures rubber stampings, patent medicines. Residential. Diversified farming.						
Independent-Record +..... Thursday..... Independent.....	1916	8	24	294	Free	8,000
P. D. Fahnestock, Editor; Kenmore Record Pub. Co., Inc., 11 La Salle Ave.						
KING FERRY (G10), pop. ×275; Cayuga Co. (C). 20 m S of Auburn. Railroad name, Kings Ferry. LV RR. Bank, Auburn. Dairy, poultry farms. Hay, beans.						
Southern Cayuga Tribune +..... Friday..... Republican.....	1890	6	26	280	1.50	1,237
Eva L. Winne, Editor; Southern Cayuga Tribune, Publisher.						

Circulation—★Sept. A.B.C. Statement; ★June and March A.B.C. Statements; §P.O. Statement; Bold face, sworn; †Publisher's Report; Light face, estimated. + Uses Mats. ◊ Nonpareil ems. 12 to inch. ∇ Agate lines, 14 to inch. ‡County Seat. Population—1930 Census; ×Dun & Bradstreet estimatc. √ Issued only during academic year. xSubscription included in membership fee.

NEW YORK

Directory of Newspapers and Periodicals, 1939

	Establish	Cols	Width	Denfit	Sub	Circ
KINGSTON † (N13), pop. 28,088; Ulster Co. (SE). On Hudson River, 18 m NW of Poughkeepsie. NYO&W; WS RRs. Ferry with Rhinecliff, N. Y. Airport. Manufactures shirts, pajamas, lace curtains, bricks, ties, store fixtures and cabinet work, beds, road machinery, cigars. Boat building. Fine fruit producing area. Eight banks; deposits (12-31-36), \$35,589,274. 9,726 electric (AC) meters; 7,372 gas (artif.) meters; 7,673 telephones. Summer resort.						
Freeman +	Evg.ex.Sun.....	Republican.....	1871	8 24 294	7.50 ★★9,525
Freeman Publishing Co., Freeman Square.						
Leader +	Morn.ex.Sun.....	Democratic.....	1879	7 26 287	7.50 \$4,483
Nathan Markson, Editor; Leader Co., Publisher, Leader Bldg.						
Ulster County News +	Thursday.....	Independent.....	1879	7 26 287	1.75 \$8,900
Ira V. D. Warren, Editor; Leader Co., Publisher, Leader Bldg.						
Press +	Thursday.....	Republican.....	1938	5 24 217	1.00 \$4,000
E. H. Dutcher, Editor and Publisher, 3 Main St.						
LACKAWANNA (C9), independent branch of Buffalo P. O., pop. 23,948. Erie Co. (W). On Lake Erie adjoining Buffalo. B&O; NYC; PA RRs. Manufactures steel products, cement and concrete.						
Herald +	Thursday.....	Republican.....	1932	6 26 280	1.50
Partly free distribution.						
F. E. Leyda, Editor; Leyda Printing Co., Publisher, Blasdell.						
Leader +	Thursday.....	Independent.....	1936	8 24 294	2.00 ^ 150
G. A. Kennedy, Editor; Lackawanna Leader Publishing Co., 738 Ridge Road.						
Victorian, The.....	Monthly.....	{Child Welfare (Catholic)	1890	2 28 112	Free dist. 9,825
Rev. Brother Stanislaus, Editor; Boys of Our Lady of Victory Home, Publisher.						
LACONA (H6), pop. 546; Oswego Co. (NC). 26 m SW of Watertown. NYC RR. Manufactures hardwood flooring, nursery furniture. Timber. Agriculture. Corn.						
Holstein-Friesian World.....	Bi-weekly.....	Dairy Cattle.....	1904	3 26 140	x1.00 \$12,945
M. S. Prescott, Editor; Holstein-Friesian Assn., Publisher.						
LAKE GEORGE † (N7), pop. 348; Warren Co. (NE). 9 m N of Glens Falls. D&H RR. Steamboat connection. Lake resort. Pine, hardwood timber. Agriculture.						
Mirror.....	Thursday.....	{Ind. Dem. & Resort	1890	4 26 168	1.00
Issued only during the season.						
Arthur S. Knight, Editor; Lake George Printing Company, Publisher.						
LAKE LUZERNE (N7), pop. 1,150; Warren Co. (NE). 10 m W of Glens Falls. Railroad name, Hadley. D&H RR. Dairy, truck farms.						
Eagle +	Thursday.....	Republican.....	1935	5 24 196	1.00
Space sold only in combination with Advance of Corinth.						
H. O. Hichman, Editor; Eagle Publishing Company.						
LAKE PLACID (N3), pop. 2,930; Essex Co. (NE). 40 m SW of Plattsburg. D&H RR. Steamboat connection. Resort. Northwood School (boys). Farming.						
News +	Friday.....	Republican.....	1905	7 24 280	2.00 1,870
Grace C. Lattimer, Editor; Lake Placid News, Publisher.						
LAKE RONKONKOMA , pop. ×49; Suffolk Co. (SE). 25 m SW of Riverhead. LI RR. Resort. Farming.						
Patchogue and Lake Ronkonkoma Mirror.....	Thursday.....	Ind. Dem.....	1925	6 24 280	2.00 \$3,100
L. F. Deutzman, Editor; Rambler Publishing Corporation, Inc.						
LANCASTER (C9), pop. 7,040; Erie Co. (W). 11 m E of Buffalo. ERIE; DL&W; NYC RRs. Manufactures steel castings, glasses, bottles, saws, machine knives. Green houses. Stone quarries. Dairy farms.						
Enterprise +	Thursday.....	Independent.....	1878	8 24 308	1.00 2,200
Irma L. Svesst, Editor; Lancaster Enterprise, Pub., 26-24 Clark St.						
LARCHMONT (N17), pop. 5,282; Westchester Co. (SE). On Long Island Sound, 12 m NE of New York. NYNH&H RR. Residential suburb of New York.						
Times +	Thursday.....	Independent.....	1897	8 24 294	3.00 1,529
George P. Forbes, Editor; Mamaroneck-Larchmont Publishing Company, Inc.						
LAWRENCE (H17), pop. 3,041; Nassau Co. (SE). 15 m E of Brooklyn. LI RR. Manufactures toys. Residential suburb of New York.						
Nassau Herald +	Tuesday.....	Independent.....	1923	8 24 280	1.50 \$3,000
A. Earl Beegle, Editor; Beegle Publishing Company, 379 Central Ave.						
LE ROY (D9), pop. 4,474; Genesee Co. (W). 24 m SW of Rochester. B&O; ERIE; NYC; (name, North Le Roy on LV) RRs. Manufactures gelatine products, insulators, crushed stone, patent medicine, washing solution. Salt, gypsum mines, Dairy, poultry, fruit farms.						
Gazette-News +	Wednesday.....	Republican.....	1826	8 24 301	2.00 1,212
Edward M. Perkins, Editor; Gazette-News Company, Publisher.						
LIBERTY (L13), pop. 3,427; Sullivan Co. (SE). 36 m NW of Middletown. NYO&W RR. Health and summer resort. Dairy, poultry farms.						
Gazette +	Thursday.....	Democratic.....	1892	6 26 276	1.00
M. C. Sprague, Editor; Liberty Gazette, Inc., Publisher.						
Register +	Thursday.....	Republican.....	1869	7 26 297	1.00 2,799
G. A. Yaeger, Editor; Liberty Register Company, Publisher.						
LIMA (E9), pop. 897; Livingston Co. (W). 20 m S of Rochester. LV RR. Bank, Honeoye Falls. Manufactures insulators. Genesee Wesleyan Seminary. Dairy, grain farms. Wheat.						
Recorder +	Thursday.....	Republican.....	1867	7 24 280	2.00 197
T. H. Alvord, Editor and Publisher.						

Circulation—★Sept. A.B.C. Statement; ★June and March A.B.C. Statements; §P.O. Statement; Bold face, sworn; †Publisher's Report; Light face, estimated. + Uses Mats. ◇Nonpareil ems. 12 to inch. ▽Arate lines, 14 to inch. ‡County Seat. Population—1930 Census; ×Dun & Bradstreet estimate. xSubscription included in membership fee.

	Estab	Cols	Width	Depth	Sub	Circ
LINDENHURST (J17), pop. 4,040; Suffolk Co. (SE). 25 m E of Brooklyn. LI RR. Manufactures airplane and marine direction finders, textiles, handkerchiefs, horn buttons.						
News +	Friday	Independent	1932	5	24	223 1.25
Arthur C. Parthe, Editor; Lindy Print Shop, Publisher.						
Star—See Leader, Babylon.						
LITTLE FALLS (L8), pop. 11,105; Herkimer Co. (NEC). On Mohawk River and Barge Canal, 22 m SE of Utica. NYC RR. Boat connections. Manufactures knit goods, felt and other slippers, tissue paper, dairy supplies, bicycles, food products, hammers, paper boxes, book cases. Dairying.						
Times +	Evg.ex.Sun	Independent	1886	8	24	294 7.80
John Crowley, Editor; The Crowley Publishing Corp., 347 S. Second St.						
LITTLE NECK—See Flushing.						
LITTLE VALLEY † (C11), pop. 1,196; Cattaraugus Co. (SW). 22 m NW of Olean. ERIE RR. Manufactures pocket cutlery, milk products, razors, hunting knives. Hardwood timber. Dairy farms. Corn, potatoes, buckwheat.						
Hub +	Thursday	Republican	1881	7	26	273 1.50
George Straight, Editor; Straight Publishing Co.						
LIVERPOOL (H8), pop. 2,244; Onondaga Co. (C). On Onondaga Lake, 5 m N of Syracuse. NYC RR. Resort. Dairy, poultry, truck farms.						
Review +	Thursday	Ind. Rep.	1892	7	24	280 1.00
Don H. Brown, Editor; Onon-Town Publishing Co., Inc., Baldwinsville.						
LIVINGSTON MANOR (L13), pop. ×1,000; Sullivan Co. (SE). 50 m N of Middletown. NYO&W RR. Manufactures creosoted wood products, tennpins, lumber, chemicals. Summer resort. Hardwood timber. Agriculture.						
Times +	Thursday	Democratic	1879	6	26	280 1.50
B. J. O'Callaghan, Editor; Manor Publishing Co., Inc.						
LIVONIA (E9), pop. 774; Livingston Co. (W). 27 m S of Rochester. ERIE RR. Manufactures cement blocks. Dairy, truck, grain farms. Cabbage, wheat, beans.						
Gazette +	Thursday	Republican	1875	7	24	280 2.00
T. H. Alvord, Editor and Publisher.						
LOCKPORT † (C8), pop. 23,160; Niagara Co. (W). On Barge Canal, 25 m NE of Buffalo. ERIE; NYC RRs. Boat connections. Manufactures radiators, cotton batting, paper products, knives, saws, towels, textiles, flour, shirts, foundry and machine shop products, aluminum and brass products, belting, pharmaceutical products. Agriculture. Peaches, apples.						
Union-Sun and Journal +	Evg.ex.Sun	Non-partisan	1821	8	24	294 9.00
E. D. Corson, Editor; Union-Sun and Journal, Inc., Pub., 142 Main St.						
LONG BEACH (H17), pop. 5,817; Nassau Co. (SE). On Atlantic Ocean, 24 m SE of New York. LI RR. Fisheries, lobster beds. Shore resort. Residential.						
Independent +	Thursday	Democratic	1933	7	24	266 1.00
Elsa Denham, Editor; Edwin S. Denham, Long Island Independent Publishers, Inc., 1 W. Park Ave.						
Life +	Friday	Independent	1910	8	24	280 2.00
Eugene Blumenthal, Editor; Island Publishing Company, Inc.						
Long Island Chronicle +	Friday	Democratic	1925	8	24	280 2.00
Long Beach Chronicle Publishing Co. Free dist.						
Nassau County Record +	Thursday	Democratic	1925	8	24	280 2.00
Sydney M. Schultz, Editor; Nassau County Record Publishing Corp., 386 Long Beach Rd., Oceanside.						
LONG ISLAND CITY (H17 & N17), pop. —; Queens Co. (SE). On East River, N of Brooklyn, Borough of Queens, New York City. B&O; CNJ; CV; DL&W; ERIE; LI; LV; NYC; NYO&W; WS RRs. Tunnel and bridge connections with New York City. Manufactures automobile accessories, chemicals, television apparatus, biscuits, plumbing fixtures, paints, candy, pianos.						
Astoria Times +	Friday	Independent	1931	5	24	210 1.00
Lew Parker, Editor; George Hechter Publications, Inc., 45-09 Greenpoint Ave.						
Star +	Evg.ex.Sun	Ind. Dem.	1873	8	24	300 9.36
Gene Farrell, Editor; Long Island Press Publishing Co., Star Square.						
Woodside Herald +	Friday	Independent	1927	5	24	210 1.50
George Hechter, Editor; George Hechter Publications, Inc., 45-09 Greenpoint Ave. Free dist.						
LOWVILLE † (K5), pop. 3,424; Lewis Co. (N). 24 m SE of Watertown. L&BR (elec.); NYC RRs. Manufactures cheese, caskets, heating pads, baskets. Timber. Dairy farms.						
Black River Democrat	Thursday	Democratic	1909	7	26	301 2.00
Helen K. Wormuth, Editor; Wormuth Publishing Co.						
Journal and Republican +	Thursday	Republican	1830	7	26	308 2.00
A. Karl Arthur, Editor and Publisher.						
LYNBROOK (H17), pop. 11,993; Nassau Co. (SE). 18 m E of New York. LI RR. Lamps, leather and wool sportswear manufactured. Nurseries. Residential. Truck farms.						
Record +	Thursday	Republican	1938	7	24	276 1.00
J. L. Oliver, Editor; Oliver Printing Co., Pub., 148 Scranton Ave.						
LYNDONVILLE (D7), pop. 708; Orleans Co. (W). 25 m NE of Lockport. NYC RR. Manufactures vinegar, pectin, apple brandy, lime-sulphur. Fruit, truck, grain farms. Peaches, apples, cabbage.						
Enterprise +	Thursday	Independent	1907	6	26	273 1.50
Susan S. Burnette, Editor; Lyndonville Enterprise Co., Publisher.						

Circulation—★Sept. A.B.C. Statement; ★June and March A.B.C. Statements; §P.O. Statement; Bold face, sworn; †Publisher's Report; Light face, estimated. +Us vs Mais. ◊Nonpareil ems. 12 to inch. ▽Agate lines, 14 to inch. ‡County Seat. Population—1930 Census; ×Dun & Bradstreet estimate.

	Estab	Cols	Width	Depth	Sub	Circ
LYONS† (G8), pop. 3,956; Wayne Co. (NW). On Barge Canal, 35 m SE of Rochester. NYC; WS RRs. Boat connections. Canning, sauer kraut, furniture factories; silk mill; brandy distillery. Diversified farming. Apples, peaches, cherries.						
Lyons Republican and Clyde Times +	Thursday	1821	8	24	280 2.50	4,400
Joseph H. Berdel, Editor; Lyons Republican Company, Publisher.						
Wayne Democratic Press +	Wednesday	1821	8	26	280 1.50	1,300
P. H. Barnes, Editor and Publisher.						
MACEDON (F8), pop. 566; Wayne Co. (NW). On Barge Canal, 18 m E of Rochester. Name North Macedon on NYC; WS RRs. Bank, Palmyra. Canning factory; creamery. Diversified farming. Celery, tomatoes.						
Journal +	Friday	1922	7	24	273 1.50	446
John H. Tucker, Editor and Publisher.						
MACHIAS (D11), pop. ×1,387; Cattaraugus Co. (SW). 27 m N of Olean. B&O; PA RRs. Bank, Delevan. Timber. Dairy, poultry and maple products.						
Sentinel +	Thursday	1931	5	24	231 1.50	600
A. Myrtle Cook, Editor; Edw. E. Cook, Publisher.						
MAHOPAC (N15), pop. ×407; Putnam Co. (SE). 12 m E of Peekskill. NYC RR. Lake resort. Residential. Dairy, poultry farms.						
Mercury +	Friday	1932	5	26	217 1.50	960
Lakeside Press, Publisher.						
MALONE† (M1), pop. 8,657; Franklin Co. (NE). 60 m W of Plattsburg. RUT; NYC RRs. Manufactures bronze and aluminum powder, dairy products, moccasins, slippers, concrete blocks, paper, woolen garments. Dairy truck farms. Potatoes, hops, hay.						
Telegram +	Evng.ex.Sun	1905	8	24	294 9.00	★★4,566
Douglas N. Callander, Editor; Malone Telegram, Inc., Pub., 136 E. Main St.						
MALVERNE (D2), pop. 2,256; Nassau Co. (SE). 17 m E of Brooklyn. LI RR. Residential suburb of New York.						
Herald +	Friday	1928	5	24	210 1.50	3,110
Sally Lambert Mackreth, Editor and Publisher.						
MAMARONECK (N17), pop. 11,766; Westchester Co. (SE). On Long Island Sound, 20 m NE of New York. NYNH&H RR. Manufactures food, wood products, raincoats. Residential suburb of New York.						
Times +	Evng.ex.Sun	1925	8	24	290 10.40	★★3,325
H. R. Campbell, Editor; Mamaroneck-Larchmont Pub. Co., 12 Elm St.						
MANCHESTER (F9), pop. 1,429; Ontario Co. (WC). 26 m SE of Rochester. LV RR. Bank, Shortsville. Canning factory. Ships fruit, truck crops. Agriculture. Cabbage, beans, potatoes.						
Enterprise—See Shortsville.						
MANHASSET (N17 ½), pop. ×1,040; Nassau Co. (SE). 17 ½ m E of New York. LI RR. Manufactures insecticides. Residential. Estates.						
Mail +	Thursday	1927	5	24	210 2.00	2,349
F. M. Luther, Editor and Publisher.						
Press +	Thursday	1934	8	24	280 2.00	‡721
Mae F. Dennler, Ed.; Griscom-Woodyard Publica'ns, Inc., 57 Glen St., Glen Cove.					Free dist.	‡300
MARATHON (H11), pop. 860; Cortland Co. (C). 30 m NW of Binghamton. DL&W RR. Manufactures skates. Dairy, poultry farms. Potatoes.						
Independent +	Wednesday	1870	6	26	276 1.50	‡550
Edgar L. Adams, Editor; Marathon Independent, Publisher.						
MARCELLUS (H9), pop. 1,083; Onondaga Co. (C). 12 m SW of Syracuse. M&OL RR. Manufactures woolen cloth, paper, candy. Dairy, poultry, fruit farms. Cabbage, potatoes, peas.						
Observer +	Thursday	1879	5	26	224 2.00	‡1,370
Roy A. Gallinger, Editor and Publisher.						
MARGARETVILLE (L12), pop. 771; Delaware Co. (SE). On Delaware River, 37 m NE of Kingston. D&N RR. Railroad shops. Agriculture.						
Catskill Mountain News +	Friday	1870	5	24	208 1.50	1,892
Clarke A. Sanford, Editor and Publisher.						
MARION (F8), pop. ×2,172; Wayne Co. (NW). 22 m E of Rochester. PA RR. Manufactures cider, vinegar, canned goods, ladders. Agriculture.						
Enterprise +	Thursday	1880	8	24	297 1.50	3,234
Circulation includes Newark Union-Gazette.						
H. G. Howard, Editor and Publisher, Newark.						
MARYKNOLL , pop. —; Westchester Co. (SE). 34 m N of New York. Railroad station and bank, Ossining. NYC RR. Catholic Foreign Mission Seminary; Foreign Mission Sisters of St. Dominic. Residential.						
Field Afar	Monthly	1907	3	24	126 1.00	125,000
Rev. James Walsh, Editor; Catholic Foreign Mission Soc. of America, Inc., Pub.						
MASSENA (L1), pop. 10,637; St. Lawrence Co. (NE). 35 m NE of Ogdensburg. CN; NYC RRs. Manufactures aluminum, mica products. Dairy farms.						
Labor Union News +	Tuesday	1937	5	24	210 1.50	4,200
W. A. Hoag, Editor; Massena Publishing Co., Inc., 24 Woodlawn Ave.						
Observer +	Tues. & Fri.	1891	8	24	294 3.12	3,187
Leonard Prince, Editor; Northern New York Publishing Co., Inc.						
MATTITUCK (J1), pop. ×1,500; Suffolk Co. (SE). On Long Island, 80 m E of Brooklyn. LI RR. Summer resort. Agriculture. Potatoes, cauliflower.						
Watchman +	Thursday	1824	5	26	224 1.00	550
H. M. Wickham, Editor; C. H. Wickham, Publisher.						

Circulation—★Sept. A.B.C. Statement; ★June and March A.B.C. Statements; ‡P.O. Statement; Bold face, sworn; †Publisher's Report; Light face, estimated. + Uses Mats. ⊕ Nonpareil ems. 12 to incl. ▽ Agate lines, 14 to incl. ‡ County Seat. Population—1930 Census; × Dun & Bradstreet estimate.

	Estab	Cols	Width	Depth	Sub	Circ
MAYVILLE † (B11), pop. 1,273; Chautauqua Co. (SW). At head of Chautauqua Lake, 20 m NW of Jamestown. JW&N; PA RRs. Steamboat connections in summer. Manufactures furniture, milk products, veneer and panels, vinegar. Dairy farms.						
Sentinel +	Thursday	1834	6	24	252 1.50	941
E. G. Laird, Editor; Mayville Printing Co., Inc., Publisher.						
MECHANICSVILLE (N9), pop. 7,924; Saratoga Co. (E). On Hudson River and Barge Canal, 13 m N of Troy. B&M; D&H RRs. Boat connections. Manufactures bricks, paper, knit goods, extracts, casein. Dairy farms.						
Times +	Thursday	1924	8	24	294 2.50	\$2,212
Mrs. A. C. Daley, Editor; Mechanicsville Times, Inc., Publisher.						
MEDFORD STATION (K17), pop. ×259; Suffolk Co. (SE). 45 m E of Jamaica. LI RR. Bank, Patchogue. Tools manufactured. Agriculture. Potatoes, cauliflower, apples.						
Mid-Island Mail +	Wednesday	1935	4	26	217 1.50	▲771
F. P. Johnson, Editor; Patchogue Argus Corp., 11-15 N. Ocean Ave., Patchogue.						
MEDINA (D8), pop. 6,071; Orleans Co. (W). On Barge Canal, 18 m E of Lockport. NYC RR. Boat connections. Manufactures pumps, furniture, pipes and fittings, plumbers' supplies, fruit products, canned goods, and preserves. Fruit evaporator; vinegar and pickling works. Sandstone quarries. Fruit, truck farms.						
Journal-Register +	{ Evg.ex.Sat. & Sun. Republican	1877	8	24	287 5.00	\$2,316
A. L. Waters, Editor; Medina Journal Publishing Co.						
Tribune +	Thursday	1852	7	24	280 1.00	
F. B. Hurd, Editor; Medina Tribune Publishing Co.						
MEXICO (H6 ½), pop. 1,297; Oswego Co. (NC). 14 m E of Oswego. NYC RR. Manufactures diabetic foods, canned goods. Diversified farming.						
Independent +	Thursday	1861	6	26	280 2.00	939
R. Austin Backus, Editor; Independent Press, Publisher.						
MIDDLEBURG (M10), pop. 948; Schoharie Co. (E). 40 m SW of Albany. Railroad station, Schoharie. SV RR. Reort. Dairy, truck, fruit farms. Hops, apples.						
News +	Thursday	1890	6	26	280 1.50	2,200
Gordon S. Van Wormer, Editor and Publisher.						
MIDDLEPORT (D8), pop. 1,596; Niagara Co. (W). On Barge Canal, 11 m E of Lockport. NYC RR. Boat connections. Manufactures spraying material, baskets, auto specialties, canned goods. Fruit farms. Cherries, apples, peaches.						
Niagara Herald +	Thursday	1885	7	26	287 1.50	
Ruth E. Kinyon, Editor; Niagara Herald Co., Inc., Publisher.						
MIDDLETOWN (M15), pop. 21,276; Orange Co. (SE). 24 m SW of Newburgh. ERIE; M&U; NYO&W RRs. Trade center. Railroad shops; foundries; tannery; silk mills. Manufactures shirts, hats, leather, handbags, files and saws, wrapping, printing and silk machinery, paper boxes, fur. Poultry, fruit, truck farms. Onions, celery, potatoes.						
Post +	Thursday	1930	7	24	277 1.50	3,500
Russell Hull, Editor; R. H. Beale and Michael Montourie, Publishers, 7 Canal St.						
Times-Herald +	{ Evg.ex.Sun. Independent	1851	8	24	294 6.00	★\$9,072
George L. Seese, Editor; Chas. E. Koons, Publisher, 9 James St.						
MILLBROOK (N13), pop. 1,296; Dutchess Co. (SE). 15 m NE of Poughkeepsie. NYNH&H RR. Summer resort. Bennett School (girls); Millbrook School (boys). Stock, dairy, poultry farms.						
Round Table +	Friday	1906	6	26	280 2.00	778
J. O. Tyldsley, Editor; William Tyldsley, Publisher.						
MILLERTON (N13), pop. 919; Dutchess Co. (SE). 34 m NE of Poughkeepsie. NYC; NYNH&H RRs. Sausage, textile printing factories. Dairy, poultry farms. Turkeys. Harlem Valley Times and Millerton Telegram—See Amenia.						
News +	Thursday	1932	8	24	294 2.00	‡3,456
Peter Haworth, Editor; Millerton Press, Inc., Publisher.						
MILTON (N14), pop. ×1,267; Ulster Co. (SE). On Hudson River, 6 m SW of Poughkeepsie. WS RR. Cold storage, preserving and fruit packing plants. Ships fruits. Fruit farms. Apples, pears, grapes.						
Southern Ulster Pioneer +	Friday	1921	7	26	280 2.00	900
Will Plank, Editor; Hudson Valley Press, Publisher.						
MINEOLA † (H17), pop. 8,155; Nassau Co. (SE). 20 m E of Brooklyn. LI RR. U. S. aeronautic repair and service center. Manufactures garters. Farming. Potatoes.						
Nassau County Farm and Home Bureau News	Monthly	1915	3	26	140 x.50	1,350
H. H. Campbell, Editor; Nassau County Farm and Home Bureau Assn., Publisher.						
Nassau County Times +	Friday	1921	7	26	280 1.00	
Walter G. Taylor, Editor; Nassau Publishing Company, Inc.						
News-Sun +	Friday	1896	8	24	280 2.00	‡920
Cathryn B. Whyte, Editor; Griscom-Woodyard Publications, Inc., 57 Glen St., Glen Cove. Free dist. \$500						
MOHAWK (L8 ½), pop. 2,835; Herkimer Co. (NEC). On Mohawk River and Barge Canal, 14 m SE of Utica. WS RR. Bank, Ilion. Manufactures underwear, sweaters, plaster, fishing reels. Dairy farms.						
Herald +	Tuesday	1898	8	24	294 1.50	
Wesley P. Small, Editor; Herkimer Telegram Publishing Company.						
MONROE (M15), pop. 1,621; Orange Co. (SE). 15 m SW of Newburgh. ERIE RR. Iron foundry. Lake resort. Dairy, poultry, fruit, truck farms.						
Gazette +	Thursday	1908	6	26	280 2.00	1,650
R. M. Gregory, Editor and Publisher.						

Circulation—★Sept. A.B.C. Statement; ★June and March A.B.C. Statements; †P.O. Statement; ▲Audit by State Press Association; Bold face, sworn; ‡Publisher's Report; Light face, estimated. + Uses Mats. ♦ Nonpareil ems. 12 to incl. ▽ Agate lines. 14 to incl. † County Seat. Population—1930 Census; × Dun & Bradstreet estimate. x Subscription included in membership fee.

NEW YORK

Directory of Newspapers and Periodicals, 1939

	Establish	Cols	Width	Depth	Sub	Circ
MONTGOMERY (M14) , pop. 884; Orange Co. (SE). 12 m W of Newburgh. ERIE; WS RR. Creamery, Dairy, poultry, fruit, truck farms.						
Standard Reporter + Friday.....Independent.....	1860	6	26	280	2.00	
Space sold only in combination with Pine Bush News; Chester News; Washingtonville Times. Combined circ., 2,500.						
J. H. De Groot, Publisher.						
MONTICELLO† (L14) , pop. 3,450; Sullivan Co. (SE). 25 m W of Middletown. NYO&W RR. Creamery; paint factory. Summer resort. Hardwood timber. Dairy farms.						
Bulletin + Tuesday.....Democratic.....	1923	6	26	280	1.00	1,650
John V. Taylor, Editor and Publisher.						
Republican Watchman + Friday.....Democratic.....	1826	7	26	294	1.50	3,450
Adelbert M. Scriber, Editor and Publisher.						
Sullivan County News + Thursday.....Republican.....	1926	5	24	203	1.50	2,300
A. C. Kyle, Jr., Editor and Publisher.						
Sullivan Co. Republican + Friday.....Republican.....	1840	7	26	276	1.50	1,870
Sullivan County Republican Publishing Co., Inc.						
MORAVIA (H10) , pop. 1,295; Cayuga Co. (C). 20 m S of Auburn. LV RR. Resort. Ships produce. Timber. Agriculture. Cabbage, potatoes, hay.						
Republican-Register + Friday.....Republican.....	1863	6	26	280	1.50	‡2,373
Katherine G. Long, Editor; Moravia Republican-Register, Publisher.						
MORRIS (K10) , pop. 554; Otsego Co. (EC). 40 m S of Utica. Railroad station, Mount Upton. NYO&W RR. Manufactures veterinary medicines. Dairy, poultry farms.						
Chronicle + Friday.....Independent.....	1867	5	26	224	1.25	
Robert M. Stafford, Editor and Publisher.						
MORRISVILLE (J9) , pop. 583; Madison Co. (C). 30 m SE of Syracuse. NYO&W RR. State School of Agriculture and Domestic Science. Agriculture.						
Madison County Leader and Observer + Thursday.....Republican.....	1819	6	26	280	2.00	
Robert H. Kelley, Editor; Anna Mae Kelley and Robert H. Kelley, Publishers.						
MOUNT KISCO (N15 ½) , pop. 5,127; Westchester Co. (SE). 37 m N of New York. NYC RR. Residential. Skywood Hall. Estates of many New Yorkers.						
North Westchester Times + Thursday.....Independent.....	1879	8	24	280	2.00	‡2,150
Walter E. Huelle, Editor; North Westchester Publishers, Inc.						
Recorder + Friday.....Ind. Rep.....	1874	7	26	304	2.00	
Fred H. Dromgoole, Editor and Publisher.						
MOUNT MORRIS (E10) , pop. 3,238; Livingston Co. (W). 35 m SW of Rochester. D&M; DL&W; ERIE; PA RRs. Manufactures canned goods, condiments, wood-working machinery, electric appliances. Ships farm products, canned goods. Diversified farming.						
Enterprise + Wednesday.....Democratic.....	1875	6	26	280	1.50	1,750
Inez M. Haywood, Editor; Mt. Morris Enterprise, Publisher.						
Livingston County Farm and Home Bureau News + Monthly.....Agriculture.....	1918	3	27	140	x.50	1,550
N. F. Smith, Editor; Livingston Co. Farm and Home Bureau Assn., Publisher.						
Picket Line Post + Friday.....Republican.....	1899	6	26	266	1.50	‡2,385
Harry M. Rolison, Editor and Publisher.						
Union + Friday.....Democratic.....	1834	6	26	266	1.50	
W. T. Larkin, Editor and Publisher.						
MOUNT VERNON (N17) , pop. 61,499; Westchester Co. (SE). Joins New York on NE. NYNH&H; NYC RRs. Manufactures weather stripping and metal screens, oil burners, truck bodies, sewer pipes and firebrick, office equipment, electrical devices. Four banks. 22,000 wired (AC) houses; 20,558 gas (artif.) meters; 15,000 telephones. Residential suburb of New York.						
Argus + Evr. ex. Sun.....Independent.....	1892	8	24	294	10.40	★11,198
Robert Roth, Editor; Westchester Newspapers, Inc., Publisher.						
Cronaca Illustrata + (Ital. & Eng.) + Thursday.....Independent.....	1915	7	26	280	2.00	‡3,800
Prof. A. Borloro, Editor; Cronaca Illustrata del Westchester County, Inc., Pub., 206 S. Sixth Ave.						
Fleetwood News + Thursday.....Independent.....	1928	5	24	224	1.00	
Grace McGinness, Editor; Fleetwood News Pub. Corp., 60 W. Broad St.						
Westchester Spotlight—See White Plains.						
NAPLES (F10) , pop. 1,070; Ontario Co. (WC). 45 m SE of Rochester. LV RR. Manufactures wines, grape juice. Pine timber. Agriculture. Potatoes, grapes.						
Naples News and Prattsburg Independent + Wednesday.....Independent.....	1890	6	26	280	1.00	
Edgar S. Morey, Editor and Publisher.						
Record + Wednesday.....Non-partisan.....	1870	6	24	280	1.50	1,125
H. W. Tellier, Editor; Estate of J. S. Tellier, Publisher.						382
Free dist.						
NARROWSBURG (K14) , pop. ×407; Sullivan Co. (SE). On Delaware River, 45 m NE of Scranton, Pa. ERIE RR. Summer resort. Timber. Agriculture. Potatoes.						
Delaware Valley News + Friday.....Republican.....	1929	7	24	276	1.50	800
Arthur N. Meyers, Editor and Publisher.						
NEWARK (F8) , pop. 7,649; Wayne Co. (NW). On Barge Canal, 33 m SE of Rochester. NYC; WS; PA RRs. Manufactures paper and paper products, chemicals, tinware, furniture, nurseries. Dairy, fruit, grain farms.						
Courier + Thursday.....Republican.....	1846	8	24	294	2.00	3,141
A. Eugene Bolles, Editor; Newark Courier, Inc., Publisher.						
Union-Gazette + Wednesday.....Republican.....	1872	8	24	294	2.00	3,234
Circulation includes Marion Enterprise.						
H. G. Howard, Editor and Publisher.						
NEWARK VALLEY (H12) , pop. 795; Tioga Co. (S). 15 m NW of Binghamton. LV RR. Ladders, scaffolding manufactured. Dairy, poultry farms.						
Tioga County Herald + Friday.....Independent.....	1876	6	26	280	1.50	‡800
L. C. Allen, Editor; G. B. Allen, Publisher.						

Circulation—★Sept. A.B.C. Statement; ★June and March A.B.C. Statements; †P.O. Statement; Bold face, sworn; ‡Publisher's Report; Light face, estimated. + Uses Mats. ◊ Nonpareil ems, 12 to inch. ▽ Agate lines, 14 to inch. † County Seat. Population—1930 Census; × Dun & Bradstreet estimate.

Directory of Newspapers and Periodicals, 1939

NEW YORK

	Estrb	Cols	Width	Depth	Sub	Circ
<p>NEW BERLIN (K10), pop. 1,076; Chenango Co. (SC). 36 m S of Utica. UV; NYO&W RRs. Dairy, poultry farms. Potatoes, corn, hay.</p>						
Gazette +	Thursday	1849	6	26	280 1.50	\$1,000
<p>Ray F. Willard, Editor; L. M. Willard, Publisher.</p>						
<p>NEWBURGH (M14½), pop. 31,275; Orange Co. (SE). On Hudson River, 16 m SW of Poughkeepsie. ERIE; WS RRs. Steamboat connections. Ferry to Beacon. Gateway to Storm King Highway. Manufactures fabrikoid, men's clothing, camel hair fabrics and llama cloth, rugs, lawn mowers, work clothing, felt, brick. Shipyards. Four banks; deposits (1-1-38), \$36,793,226. 10,530 electric (AC) meters; 8,684 gas (artif.) meters; 8,313 telephones.</p>						
Gavel	Monthly	1913	2	26	105 .35	
<p>George A. Moore, Editor and Publisher.</p>						
Newburgh-Beacon News +	Evg. ex. Sun.	1885	8	24	280 9.36	★15,343
<p>Printed in two editions: Beacon, ★3,178; Newburgh, ★12,165</p>						
<p>Frederick H. Keefe, Publisher, 40 Grand St.</p>						
<p>NEW HYDE PARK (C2), pop. 3,314; Nassau Co. (SE). 15 m E of Brooklyn. LI RR. Hosiery mill. Nurseries. Residential. Truck farms.</p>						
Publicity +	Friday	1929	5	24	210 1.00	1,200
<p>John H. Kollock, Editor and Publisher.</p>						
<p>NEW PALTZ (M14), pop. 1,362; Ulster Co. (SE). On Wallkill River, 9 m NW of Poughkeepsie. WS RR. State Normal School. Resort. Poultry, fruit, dairy farms. Apples, potatoes peaches.</p>						
Independent and Times +	Thursday	1868	7	24	283 1.50	1,192
<p>Elizabeth Le Fevre, Editor; Estate of Ralph Le Fevre, Publisher.</p>						
<p>NEW ROCHELLE (N17), pop. 54,000; Westchester Co. (SE). On Long Island Sound, 16 m NE of New York. NYNH&H RR. Steamboat landing. Ferry to Port Washington. Manufactures plumbing and heating supplies, surgical dressings, powder puffs, patent medicines. Five banks; deposits (1937), \$28,150,991. 24,708 electric (AC) meters; 17,406 gas (artif.) meters; 15,000 telephones. College of New Rochelle (women). Residence of thousands of New York workers.</p>						
Quarterly v	Quarterly	1910	1	51	98 2.00	\$725
<p>Students of the College of New Rochelle, Editors and Publishers.</p>						
Standard-Star +	Evg. ex. Sun.	1923	8	24	294 10.40	★10,489
<p>Elmer H. Miller, Editor; Westchester Newspapers, Inc., Pub., 251 North Ave.</p>						
Tatler v	Friday	1920	5	24	168 2.00	780
<p>Students of the College of New Rochelle, Editors and Publishers.</p>						
Westchester Life	Monthly	1926	3	26	140 1.00	
<p>George E. Vigouroux, Jr., Editor; Home Life Publications, Inc., Pershing Sq. Bldg.</p>						
<p>Westchester Spotlite—See White Plains.</p>						
<p>NEW YORK † (H17&N17), pop. 6,930,446; New York Co. (SE) and Bronx Co. (SE). The city is divided into five boroughs: Manhattan, 1,867,312; Bronx, 1,265,258; Brooklyn, 2,560,401; Queens, 1,079,129; Richmond, 153,346. (Of this population 33.1 per cent are foreign born white.) On Manhattan Island at mouth of Hudson River and on Long Island Sound, East River and New York Bay. Terminal of 13 important railroads, including the NYC; PA; NYNH&H; LV; ERIE; CNJ; LI; NJ&NY; NYS&W; SIRT; B&O; DL&W; NYO&W; WS, and of the State Barge Canal. Thirteen airports. The commercial and financial metropolis of the United States. 151 banks. Federal Reserve Bank. Bank clearings (1937), \$186,737,777,000; deposits (Dec. 31, 1937), \$15,439,232,000. One of the finest harbors in the world. The foreign commerce of New York comprises almost half the entire import and export trade of the nation and is the heaviest in the world. Its domestic commerce is also great. About ten per cent of the nation's products are manufactured in the New York City industrial area: the five boroughs, Westchester County and six counties in New Jersey. Some of the most important industries are clothing and accessories, foods and beverages, printing and publishing, metal and machine shop products, chemicals, paints and allied lines, textiles and textile products. Many of the country's largest publishing houses are located here. Its electric meters number 2,579,929; gas (artif.) meters, 2,360,427; telephones, 1,626,350. Among its many colleges and professional schools are New York University; Columbia University; Fordham University; Hunter College, and Manhattan College. It has a wealth of museums, is noted as an art center, numbers its theatres at about 600. New York and Bronx Boroughs are served by the New York post office and only the publications in these two boroughs are listed here. Publications in Brooklyn Borough are entered at the Brooklyn post office and will be found under Brooklyn. There are numerous post offices in Queens Borough and the publications issued therein will be found under their respective post offices. Richmond Borough publications are served by the Staten Island post office and will be found under Staten Island.</p>						
Accounting Forum v	Quarterly	1933	2	40	140 1.00	2,623
<p>Sidney Feldhandler, Editor; Accounting Society of The School of Business and Civic Administration of the City College of the College of the City of New York, 17 Lexington Ave.</p>						
Ace Fiction Group	Monthly		2	32	112	★630,066
<p>Comprised of Ace Sports; All Novels; Champion Sports; Complete Love; Love Fiction; Red Seal Western; Romance Round Up; Secret Agent X; Sky Aces; Super-Western; Sure Fire Western; Ten Detective Aces; Ten Story Detective; Ten Story Love; Variety Detective; Variety Story; Western Aces; Western Trails. Space sold in combination as a group. A minimum of eight of the above magazines comprises Ace Fiction Group each month.</p>						
<p>Magazine Publishers, Inc., 67 W. Forty-fourth St.</p>						
<p>Ace High Magazine—See Popular Publications Master Group.</p>						
<p>Ace Sports—See Ace Fiction Group.</p>						
<p>Action Comics—See Detective Comics Group.</p>						

Circulation—★Sept. A.B.C. Statement; ★June and March A.B.C. Statements; §P.O. Statement; Bold face, sworn; †Publisher's Report; Light face, estimated. + Uses Mts. ◊ Nonpareil ems, 12 to inch. ∇ Gate lines, 14 to inch. ‡ County Seat. Population—1930 Census; × Dun & Bradstreet estimate. √ Issued only during academic year.

NEW YORK

Directory of Newspapers and Periodicals, 1939

NEW YORK† (Continued)	Estab	Cols	Width	Depth	Sub	Circ
Action Stories—See Newsstand Fiction Unit.						
Adventure—See Popular Publications Master Group.						
Adventure Trails—See American Fiction Group.						
Advertising Agency.....Monthly.....Advertising.....1936	2	50	154	15.00		
W. E. Dietz, Editor; J. E. Neuger, Publisher, 400 Madison Ave.						
Advertising and Selling.....Monthly.....Advertising.....1923	3	27	140	2.00		★8,181
Also prints extra Mid-February Annual Advertising Awards Number.						
Frederick C. Kendall, Editor; Robbins Publishing Co., 9 E. Thirty-eighth St.						
Advertising Club News.....Monday.....Advertising.....1916	3	25	154	2.00		2,000
D. Morris-Jones, Editor; Advertising Club of New York, Pub., 23 Park Ave.						
Advocate +.....Saturday.....Democratic.....1893	8	25	280	2.50		33,400
John C. O'Connor, Ed.; Advocate Pub. Co., Room 713, World Bldg., 63 Park Row.						
Advocate and Family.....Monthly.....Philanthropic.....1832	3	27	133	1.00		
Guardian (no adv.).....Monthly.....Philanthropic.....1832	3	27	133	1.00		
Flora L. Northrup, Editor; American Female Guardian Society, Publisher, 936 Woody Crest Ave.						
Aero Digest.....Monthly.....Avia. Indus.....1922	2	42	140	3.00		★31,437
George F. McLaughlin, Ed.; Aeronautical Digest Pub. Corp., 515 Madison Ave.						
Age + (Negro).....Saturday.....Republican.....1885	8	24	308	2.00		19,900
Fred R. Moore, Editor; Fred R. Moore Corporation, Pub., 230 West 135th St.						
Agricultural Index.....Monthly.....{Index to Agric. Periodicals	1916	2	30	112		510
Florence A. Arnold, Editor; The H. W. Wilson Co., Pub., 950 University Ave.						
Air Conditioning combined.....Monthly.....{Air Cond.&Oil Burner Indus.	1928	3	27	140	2.00	>956
with Oil Heat.....Monthly.....{Air Cond.&Oil Burner Indus.	1928	3	27	140	2.00	>15,601
A. E. Coburn, Editor; Heating Journals, Inc., Publisher, 232 Madison Ave.						
Air Facts.....Monthly.....Safe Flying.....1938	2	24	80	3.00		
Air Facts, Inc., Publisher, 1775 Broadway.						
Air Law Review.....Quarterly.....Air Law.....1930	1	54	105	x5.00		
Alison Reppy, Editor; Amer. Academy of Air Law, Pub., 100 Washington Sq., E.						
Air Trails.....Monthly.....Fiction.....1935	3	27	143	1.50		★65,514
Street & Smith Publications, Inc., 79 Seventh Ave.						
Al-Hoda (Guidance) (Arab.)...Evg.ex.Sun...Independent.....1897	7	26	283	10.00		
Salloum A. Mokarzel, Editor and Publisher, 55 Washington St.						
All American Sports.....Bi-monthly.....{Fact&Fiction (Sports)	1934	2	30	112	.80	34,000
Nat Fleischer, Editor; All America Periodicals, Inc., Publisher, Madison Square Garden Arcade.						
All Novels—See Ace Fiction Group.						
All-Story Love Tales—See Munsey Combination.						
Amazing Stories—See Newsstand Fiction Unit.						
America.....Saturday.....Catholic.....1909	2	42	138	4.00		
Rev. F. X. Folbot, S.J., Editor; America Press, Publisher, 461 Eighth Ave.						
America Comercial (Span.).....Monthly.....{Latin Amer. Commerce	1933	2	40	126	1.00	
R. Cordero, Editor; America Comercial, Publisher, 8 Washington Place.						
America Industrial (Span.)...Quarterly.....Export Trade.....1937	2	42	140	Free		10,000
S. E. Hollis, Ed.; Amer. Foreign Credit Underwriters Corp., Pub., 84 William St.						
Americana (no adv.).....Quarterly.....Historical.....1906	1	57	105	4.00		
W. S. Downs, Editor; American Historical Society, Inc., Pub., 80 Eighth Ave.						
American Agency Bulletin.....Friday.....{Fire, Casualty, Surety, Ins. Agt.	1906	3	27	140	x5.00	14,849
Jennie Sue Daniel, Editor; National Assn. of Inc. Agts., Pub., 80 Maiden Lane.						
American Astrology (no adv.).....Monthly.....Astrology.....1933	2	30	105	2.00		4,000
Paul G. Glancy, Editor; Clancy Publications, Inc., Pub., 1472 Broadway.						
American Automobile (Over-seas edition).....Monthly.....{Automotive Trade (Exp.)	1924	2	42	140	2.00	5,517
G. E. Quisenberry, Ed.; Business Publishers International Corp., 330 W. 42nd St.						2,195
American Banker.....Morn.ex.Sun...Banking.....1836	4	28	210	12.00		3,827
C. B. Axford, Editor; Charles Otis, Publisher, 32 Stone St.						
American Bicyclist and Motorcyclist.....Monthly.....{Motorcycle & Bicycle	1906	2	42	140	2.00	
Charles G. Pekar, Editor; Cycling Press, Inc., Pub., 461 Eighth Ave.						
American Brewer.....Monthly.....Brewing.....1867	3	26	140	5.00		★1,150
Robert Schwarz, Editor; A. Schwarz Sons, Publishers, 202 E. Forty-fourth St.						
American Child (no adv.).....Monthly.....Child Labor.....1919	2	40	133	x2.00		†12,000
Not issued during July, August, September.						
Gertrude F. Zimand, Editor; National Child Labor Com., Pub., 419 4th Ave.						
American City.....Monthly.....Municipal.....1909	2	41	140	2.00		9,181
Harold S. Bottenheim, Ed.; American City Magazine Corp., Pub., 470 4th Ave.						4,548
American Coal Journal.....Monthly.....Coal Trade.....1907	3	30	140	2.00		
Amedee J. Casey, Editor and Publisher, 545 Fifth Ave.						
American Collector.....Monthly.....{Antique Col. & Dealers	1933	4	28	171	3.00	
T. H. Ormsbee, Editor; Collectors Publishing Co., Inc., 432 Fourth Ave.						

Circulation—★June and March A.B.C. Statements; >CCA Audit; \$P.O. Statement; Bold face, sworn; †Publisher's Report; Light face, estimated. + Uses Mats. ◊Nonpareil ems, 12 to inch. ▽Agate lines, 14 to inch. xSubscription included in membership fee.

Directory of Newspapers and Periodicals, 1939

NEW YORK

NEW YORK† (Continued)	Estab	Cols	Width	Depth	Sub	Circ
American Consumer..... Monthly..... Consum. Buyers.....	1934	3	27	143	1.00	
Crump Smith, Editor; Consumer Publications, Inc., 205 E. 42nd St.						
American Dancer..... Monthly..... Dancing.....	1927	3	26	140	x2.50	\$9,783
Ruth E. Howard, Editor; Dancing Masters of America, Inc., Pub., 250 W. 57th St.						
American Druggist..... Monthly.....	1871	3	27	140	.50	★37,012
Retail & Wholes. Drugs						
K. A. Bonham, Editor; Hearst Magazines, Inc., Publisher, 572 Madison Ave.						
American Dyestuff Reporter... Ftnly (Mon.).....	1916	2	41	140	x5.00	
Tex. Chem. & Dyeing						
L. A. Olney, Editor; American Assn. of Textile Chemists and Colorists, Pub., 440 Fourth Ave.						
American Engineering and Industry (Russian).....	1924	2	40	140	3.50	
Tech. & Eng'g....						
G. P. Brailo, Editor; Amtorg Trading Corp., Publisher, 261 Fifth Ave.						
American Exporter..... Monthly..... Export Trade.....	1877	2	42	140	3.00	31,364
Mainly controlled free dist.						
Printed in three editions: English edition, circ., 12,204; French edition, circ., 7,645; Spanish edition, circ., 11,515.						
Franklin Johnston, Editor; Johnston Export Pub. Co., 386 Fourth Ave.						
American Fiction Group..... Fiction.....	2	32	112			●436,297
Issued monthly and bi-monthly. Comprised of Adventure Trails; Best Sports; Best Western; Complete Astrology; Complete Detective; Complete Sports; Complete Western Book; Cowboy Action Novels; Detective Short Stories; Gunsmoke Western; Marvel Science Stories; Modern Love; Mystery Tales; Quick Trigger Western Novels; Six-Gun Western; Sky Devils; Sports Action; Star Detective; Star Sports; Top-Notch Detective; Top-Notch Western; Two-Gun Western; Western Fiction; Western Novel and Short Stories; Western Short Stories; Wild West Stories and Complete Novel Magazine.						
American Fiction Group, Publisher, 1270 Sixth Ave.						
American Funeral Director..... Monthly.....	1878	3	25	140	3.00	★9,844
Funeral Dir. & Embalming						
Albert R. Kates, Ed.; Kates-Boylston Publications, Inc., Pub., 330 W. 42nd St.						
American Fur Designer..... Monthly..... Fur Fashions.....	1920	2	50	154	30.00	
Milton Cohen, Ed.; American Fur Designer, Pub., 356 Seventh Ave.						
American Furrier..... Monthly..... Furs.....	1893	2	46	162	30.00	
Not issued during December and January.						
Julius Davison, Editor; American-Mitchell Fashion, Pub., 360 Seventh Ave.						
American Gas Association..... Monthly..... Gas Industry.....	1919	3	26	132	x3.00	5,072
Monthly (no adv.)..... July and August issue combined.						
James M. Beall, Editor; American Gas Assn., Pub., 420 Lexington Ave.						
American Gas Journal..... Monthly..... Gas Industry.....	1859	3	27	140	2.00	★1,902
American Gas Journal, Inc., Publisher, 53 Park Place.						
American Gentleman and Sartorial Art Journal.....	1874	3	39	154	15.00	
Tailoring.....						
Not issued during January, July and August.						
B. F. Bingham, Editor; American Gentleman Pub. Corp., 212 Fifth Ave.						
American Girl, The..... Monthly..... Girl Scouts.....	1917	3	27	143	1.50	★132,317
Anne Stoddard, Editor; Girl Scouts, Inc., Pub., 14 W. 49th St.						
American Grocer..... Wednesday..... Groc. Can. Foods.....	1869	3	28	192	3.00	
H. F. Barrett, Editor; Grocery Trade Publishing Company, 90 W. Broadway.						
American Hebrew, The..... Friday..... Jewish Int.....	1879	3	27	143	5.00	★17,753
Louis Rittenberg, Editor; Joseph H. Biben, Publisher, 48 W. 43th St.						
American Historical Review... Quarterly..... Historical.....	1895	1	50	105	x5.00	4,032
Dr. R. L. Schuyler, Editor; American Historical Assn., Publisher, 60 Fifth Ave.						
American Home, The..... Monthly..... Garden & Home.....	1928	4	24	158	1.00	★1,289,733
Mrs. J. Austin, Ed.; Country Life-American Home Corp., Pub., 444 Madison Ave.						
American Import and Export Bulletin..... Monthly.....	1934	2	30	112	5.00	
Import & Export Trade						
John F. Budd, Editor; Import Publications, Inc., 420 Lexington Ave.						
American Import Merchant..... Bi-monthly..... Import Trade.....	1932	3	27	140	2.00	
Controlled free distribution.						
J. Anton De Hass, Editor; American Import Merchant Pub. Co., 545 Fifth Ave.						
American Independent Baker..... Friday..... Baking.....	1910	2	42	140	1.00	
Percy M. Stelle, Ed.; Amer. Bakers Pub. Co., Inc., B 10 Produce Exchange Bldg.						
American Ink Maker..... Monthly..... Print. Inks.....	1923	3	25	140	1.50	\$820
Controlled free dist.						
Wayne E. Dorland, Ed.; Nat'l Assn. of Ptg. Ink Makers, Pub., 254 W. 31st St.						
American Interne..... Monthly..... Medical.....	1936	2	28	112		
Controlled free dist.						
Harold M. Salkind, Editor; American Interne Publishing Co., 118 W. 22nd St.						
American Journal of Archaeology.....	1885	1	36	112	x6.00	
Quarterly..... Archaeology.....						
Dr. Mary H. Swindler, Editor; Archaeological Institute of America, Publisher, 504 Schermerhorn Hall, Columbia University.						
American Journal of Cancer..... Monthly..... Med. & Science.....	1917	1	66	112	9.00	1,198
Dr. Francis C. Wood, Editor; The American Association for Cancer Research, Publisher, 654 Madison Ave.						
American Journal of Nursing..... Monthly..... Nursing.....	1900	2	31	112	3.00	★42,821
Mary M. Roberts, Ed.; American Journal of Nursing Co., Pub., 50 W. 50th St.						
American Journal of Orthopsychiatry (no adv.).....	1930	1	58	104	x5.00	\$533
Quarterly..... Orthopsych'ry.....						
L. G. Lowrey, M.D., Editor; Amer. Orthopsychiatric Assn., Pub., 28 W. 54th St.						

Circulation—★June and March A.B.C. Statements; ●A.B.C. Audit; §P.O. Statement; Bold face, sworn; †Publisher's Report; Light face, estimated. + Uses Mats. ♦Nonpareil ems, 12 to inch. ▽Agate lines, 14 to inch. xSubscription included in membership fee.

NEW YORK

Directory of Newspapers and Periodicals, 1939

NEW YORK† (Continued)	Estab	Cols	Width	Depth	Sub	Circ
American Journal of Psychiatry	Bi-monthly.....Psych'y (Med.)	1844	1	50	105 x6.00	2,328
C. B. Farrar, M.D., Ed.; Amer. Psychiatric Assn., Pub., Rm. 60, 2 E. 103rd St.						
American Journal of Public Health and the Nation's Health	Monthly.....Pub. Health.....	1911	2	29	110 x5.00	6,865
Mazyek P. Ravanel, M.D., Editor; Amer. Public Health Assn., Pub., 50 W. 50th St.						
American Journal of Surgery	Monthly.....Surgical.....	1891	2	33	115 10.00	8,814
T. S. Welton, M.D., Editor; Amer. Journal of Surgery, Inc., Pub., 49 W. 45th St.						
American Kennel Gazette	Monthly.....Pure-bred Dogs	1889	3	27	140 4.00	★4,371
Louis de Casanova, Editor; American Kennel Club, Inc., Pub., 221 Fourth Ave.						
American Labor Legislature Review (no adv.)	Quarterly.....{Labor, Leg. & Sociology	1911	1	50	91 x3.00	
American Assn. for Labor Legislation, Pub., 131 E. 23rd St.						
American Labor World	Monthly.....Labor.....	1890	2	42	140 1.50	
John S. Lewis, Editor and Publisher, 66 Duane St.						
American Lawn Tennis	Monthly.....Tennis.....	1907	3	30	147 4.00	
Issued semi-monthly in July, August and September. S. Wallis Merrihew, Editor; American Lawn Tennis, Inc., Pub., 500 Fifth Ave.						
American Lutheran	Monthly.....Lutheran.....	1917	3	28	134 x1.00	5,060
Rev. Paul Lindeman, Editor; American Lutheran Publicity Bureau, Inc., Publisher, 1819 Broadway at 59th St.						
American Machinist	Monthly.....{Metal Work'g Industries	1877	3	25	136 3.00	★18,068
K. H. Condit and Burnham Finney, Eds.; McGraw-Hill Pub. Co., Inc., 330 W. Forty-second St.						
American Magazine, The	Monthly.....General Lit.....	1876	3	27	143 2.50	★2,175,666
Summer Blossom, Editor; Crowell Publishing Company, 250 Park Ave.						
American Medicine	Monthly.....Medical.....	1901	2	30	112 2.00	
Dr. Lucius Herz, Editor; Ethical Publishing Co., Inc., 10 E. 43rd St.						
American Mercury	Monthly.....Lit., Econ., Comt.	1924	2	27	98 3.00	★61,446
Paul Palmer, Editor; American Mercury, Inc., Publisher, 570 Lexington Ave.						
American Metal Market	Mon. ex. Sun. {Steel, Metals, Alloys, Fuels	1882	7	26	290 15.00	★3,996
Charles S. J. Trench, Ed.; American Metal Market Co., Inc., Pub., 111 John St.						
American Naturalist	Bi-monthly.....Nat. Science.....	1867	1	48	98 5.00	
J. McKeen Cattell, Ed.; Science Press, Publisher, 3941 Grand Central Terminal.						
American News Trade Journal (con. free dist.)	Monthly.....{Newsdealers, Booksellers	1919	3	26	140	82,500
Arthur Tienken, Editor; American News Company, Inc., Pub., 131 Varick St.						
American Perfumer	Monthly.....{Perfum., Soaps, Cosm. Mfg.	1906	3	26	140 3.00	★2,219
Wm. Lambert, Editor; Robbins Perfumer Co., Inc., Pub., 9 E. 38th St.						
American Physics Teacher (no adv.)	Bi-monthly.....{Scient. & Educ. Physics	1933	2	36	116 x5.00	1,211
Prof. Duane Roller, Ed.; Amer. Assn. of Physics Teachers, Pub., 175 Fifth Ave.						
American Press	Monthly.....Journ. & Adv.....	1882	4	27	168 1.00	3,190
Percy B. Scott, Editor; American Press Assn., Pub., 225 W. 39th St. Controlled free dist. 722						
American Printer	Monthly.....Litho. & Ptg.....	1885	2	41	140 2.00	★7,116
L. B. Siegfried, Editor; Robbins Publishing Co., Inc., 9 E. 38th St.						
American Produce Review	Wednesday.....{Dairy & Poultr. Prod.	1895	3	30	148 2.00	4,155
Butter issue published second Wednesday of each month, circ., 4,114; controlled free dist., 2,403. Milk Plant issue published fourth Wednesday of each month, circ., 4,537; controlled free dist., 5,029. Gordon Urner, Editor; Urner-Barry Co., Pub., 173 Chambers St.						
American Professional Pharmacist	Monthly.....Prof. Pharm.....	1935	2	30	106 5.00	>269
John N. McDonnell, Editor; Romaine Pierson Publishers, Inc., 95 Nassau St. Controlled free dist. >6,607						
American Review of Tuberculosis	Monthly.....{Scientific Tuberculosis	1917	2	32	119 8.00	1,622
Dr. Allen K. Krause, Editor; National Tuberculosis Assn., Pub., 50 W. 50th St.						
American Roofer	Monthly.....Roofing.....	1911	3	27	140 2.00	
James McCawley, Editor; Harris-Fox-Hoffman Corp., Pub., 425 Fourth Ave. Controlled free dist.						
American-Scandinavian Review	Quarterly.....{Amer-Scand. Interests	1913	2	29	112 x2.00	2,500
Hanna Astrup Larsen, Editor; American-Scandinavian Foundation, Publisher, 116 E. 64th St.						
American Scholar	Quarterly.....Gen., Non-fict.....	1932	1	55	98 2.00	5,744
W. A. Shimer, Editor; United Chapters of Phi Beta Kappa, Pub., 145 W. 55th St. Controlled free dist. 1,110						
American Spectator	Monthly.....Lit. News.....	1932	4	24	155 1.00	
Controlled free distribution. American Spectator Publishing Corporation, 683 Broadway.						
American Speech	Quarterly.....Language.....	1925	1	54	108 4.00	475
W. C. Greet, Editor; Columbia University Press, Publisher, 2960 Broadway.						
American Swedish Monthly	Monthly.....{Swed. Amer. Commerce	1907	3	27	140 x1.00	11,485
V. O. Freeburg, Editor; Swedish Cham. of Com. of U. S. A., Pub., 630 Fifth Ave.						

Circulation—★June and March A.B.C. Statements; >CCA Audit; \$P.O. Statement; Bold face, sworn; †Publisher's Report; Light face, estimated. + Uses Mats. ◇Nonpareil ems, 12 to inch. ▽Gate lines, 14 to inch. xSubscription included in membership fee.

NEW YORK† (Continued)	Estab	Cols	Width	Depth	Sub	Circ
American Weekly.....Sunday.....Gen'l Int.....	1896	7	24	272		★6,759,112
A magazine distributed each Sunday with the Albany Times-Union, Atlanta American, Baltimore American, Boston Advertiser, Buffalo Courier-Express, Chicago Herald & Examiner, Cleveland Plain Dealer, Detroit Times, Houston Post, Los Angeles Examiner, Milwaukee News-Sentinel, Minneapolis Journal, Nashville Tennessean, New York Journal and American, Pittsburgh Sun-Telegraph, Portland Oregonian, San Antonio Light, San Francisco Examiner, Seattle Post-Intelligencer; Syracuse American, Washington, D. C., Herald. Abraham Merritt, Editor; American Weekly, Inc., Pub., 959 Eighth Ave.						
American Wine and Liquor } Monthly.....Liquor Indus.....	1933	3	26	140	3.00	3,707
Journal}		2	40	140		1,160
Louis Schwartz, Editor; Liquor Publications, Inc., 444 Madison Ave. Controlled free dist.						
Amerikai Magyar Nepszava+ (Hungarian)} Every Morn.....Independent.....	1899	7	26	287	6.00	28,659
Aladar Fonyo, Editor; Amerikai Magyar Nepszava, Inc., Pub., 380 Second Ave. Sunday circ. 14,987						
Amerikai Magyar Vilag+ (Hungarian)} Morn.ex.Sun...Progressive.....	1902	5	24	210	8.00	29,620
Dr. Oszkar Miklos, Editor; Hungarian Daily World Pub. Co., 840 Greenwich St.						
Amerikanische Schweizer-Zeitung (Ger.)} Thursday.....Lit. & Ind.....	1868	7	26	280	5.00	
Swiss Publishing Company of New York, Bible House.						
Amsterdam News+ (Negro)...Saturday.....Independent.....	1909	8	24	294	3.64	★28,367
C. P. Powell, Editor; Powell-Savory Corp., Publisher, 2271 Seventh Ave.						
Annalist.....Wednesday.....Finan.&Busi.....	1913	4	28	186	7.00	★7,854
D. W. Ellsworth, Editor; New York Times Co., Pub., 229 W. Forty-third St.						
Annals of Medical History.....Bi-monthly.....Medical Hist.....	1917	2	33	119	10.00	No adv.
Francis R. Packard, M.D., Editor; Paul B. Hoeber, Inc., Pub., 49 E. 33rd St.						
Antiques.....Monthly.....Antiques.....	1922	2	45	147	5.00	
Homer Eaton Keyes, Editor; The Magazine Antiques, Inc., Pub., 40 E. 49th St.						
Architectural Forum.....Monthly.....	1892	3	29	140	4.00	★38,376
{ Architecture & Bldg. Finance } Howard Myers, Editor; Times, Inc., Pub., Time & Life Bldg., Rockefeller Center.						
Architectural Record comb'd with American Architect and Architecture} Monthly.....Architecture.....	1891	2	41	140	3.00	★21,810
A. L. Kocher, Editor; F. W. Dodge Corp., Pub., 119 W. Fortieth St.						
Archives of Pediatrics.....Monthly.....	1884	2	30	112	5.00	
{ Children's Diseases } J. F. Landon, M.D., Editor; E. B. Treat & Co., Inc., Pub., 75 E. Seventeenth St.						
Argosy—See Munsey Combination.						
Art Digest.....Semi-mo.....Art.....	1926	3	27	150	x1.50	12,268
Issued semi-mo., Oct. to May; monthly, June to September. Peyton Boswell, Ed.; Amer. Artists Professional League, Pub., 116 East 59th St.						
Art Index.....Quarterly.....Art Index.....	1929	2	30	112		425
Alice M. Dougan, Editor; W. H. Wilson Co., Publisher, 950 University Ave.						
Art News.....Saturday.....Art & Antiques.....	1902	4	24	168	7.00	
Issued monthly during July, August, September. Dr. A. M. Frankfurter, Editor; Art News, Inc., Pub., 136 E. 57th St.						
Arts and Decoration.....Monthly.....Art. & Dec.....	1908	4	24	168	3.00	★30,223
Not issued during July. Mary F. Roberts, Editor; McBride, Andrews & Co., Publisher, 116 E. 16th St.						
Asia.....Monthly.....Lit. & Geog.....	1917	3	27	144	4.00	★18,213
Richard J. Walsh, Editor; Asia Magazine, Inc., Publisher, 40 E. 49th St.						
Astounding Stories—See Street & Smith Combination.						
Astrology Guide—See S.P.A. Group.						
Atlantica.....Monthly.....Eng. Int.....	1923	3	28	140	3.00	
Dr. F. Cassola, Editor and Publisher, 33 W. Seventieth St.						
Atlantis+ (Greek).....Evg.ex.Sun, Independent.....	1894	8	25	308	12.00	★★12,021
{ Sun. Morn. } Sunday circ. ★★14,560						
V. Constantinides, Editor; Atlantis, Inc., Publisher, 203 W. Twenty-fifth St.						
Authors' League Bulletin.....Morthly.....	1913	2	32	112	x	4,000
{ Authors' & Dramatist Int. } Not issued during August and September. Jocelyn Tong, Editor; Authors' League of America, Inc., Pub., 6 E. 39th St.						
Automobile Topics.....Monday.....Auto Trade.....	1900	2	42	140	3.00	10,220
Motor Trades Publishing Co., Inc., 1790 Broadway.						
Automotive Merchandising.....Monthly.....Automotive.....	1922	2	27	93	2.00	>64
Prints 27 editions for as many separate zones. Controlled free dist. Stanley P. McMinn, Editor; P. J. Carey & Sons, Inc., Publishers, 97 Horatio St. >96,570						
Automotive Retailer.....Monthly.....	1936	4	24	168	2.00	550
{ Retail Auto Accessories } John Ashenurst, Editor; Automotive Retailer Publishing Corp., 30 E. 20th St. Free dist. 3,700						
Automobile Americano, El (Spanish)} Monthly.....	1917	2	42	140	2.00	8,417
{ Automotive Trade (Exp.) } George E. Quisenberry, Editor; Business Publishers International Corp., Pub., 330 W. 42nd St.						
Aviation.....Monthly.....Avia. Indus.....	1916	2	42	140	3.00	★23,502
S. Paul Johnston, Editor; McGraw-Hill Pub. Co., Inc., 330 W. 42nd St.						
Avocations.....Monthly.....Cult'al Hobbies.....	1937	2	28	112	2.00	
H. L. Lindquist, Editor and Publisher, 2 W. 46th St.						

Circulation—★Sept. A.B.C. Statement; ★June and March A.B.C. Statements; >CCA Audit; §P.O. Statement; Bold face, sworn; †Publisher's Report; Light face, estimated. +Uses Mats. ◇Nonpareil ems, 12 to inch. ∇Gate lines, 14 to inch. xSubscription included in membership fee.

NEW YORK

Directory of Newspapers and Periodicals, 1939

NEW YORK† (Continued)

	Estab	Cols	Width	Depth	Sub	Circ
Bakers' Review.....Monthly.....Baking.....	1898	2	26	98	2.00	>77
Clifford W. Webster, Editor; Wm. R. Gregory Co., Pub., 330 W. 42nd St.						
Bakers Weekly.....Saturday.....Baking Indus.....	1907	2	30	140	2.00	★12,251
P. G. Pirrie, Editor; American Trade Pub. Co., Inc., 45 W. Forty-fifth St.						
Banker and Financier.....Monthly.....Bank & Finan.....	1872	3	27	140	2.00	\$4,000
A. S. Brown, Editor; Financier Company, Publishers, 342 Madison Ave.						
Bankers' Magazine.....Monthly.....Banking.....	1846	2	27	112	5.00	1,031
Elmer H. Youngman, Editor; Bankers Publishing Co., 185 Madison Ave.						
Banking.....Monthly.....Bank & Finan.....	1908	3	27	143	x3.00	★30,581
W. R. Kuhn, Editor; American Bankers Assn., Publisher, 22 E. 40th St.						
Banking Law Journal.....Monthly.....Banking.....	1889	2	27	112	6.00	2,125
Space sold only in combination with Bankers' Magazine. John Edson Brady, Editor; Brady Publishing Corporation, 185 Madison Ave.						
Bar and Grill Journal.....Monthly.....Liquor Trade.....	1936	3	27	140	2.00	4,326
Phillip Slone, Editor; Bar and Grill Publications, Inc., 105 W. 40th St.						
Barbers' Journal.....Monthly.....Barber Shops.....	1898	2	42	133	2.00	\$15,079
F. W. Jones, Editor; Beauty Culture Pub. Corp., 19 W. 44th St.						
Bar, Grill and Tavern Weekly.....Monday.....Liquor Trade.....	1937	5	24	205	2.00	5,075
Elias Shonfeld, Editor; New York Trade Paper Publications, Inc., 1451 Broadway.						
Barnard Bulletin √.....Tues. & Fri.....Collegiate.....	1896	5	26	210	3.00	
Students of Barnard College, Editors and Publishers, Broadway and 119th St.						
Barnard Quarterly √.....Quarterly.....	{ Coll. Lit. & Humor	1922	2	40	135	
Students of Barnard College, Publishers, Broadway and 119th St.						
Barron's.....Monday.....Financial.....	1921	3	47	245	10.00	28,766
T. W. Phelps, Editor; Barron's Publishing Co., 44 Broad St.						
Baseball Magazine.....Monthly.....Baseball.....	1908	3	27	147	2.00	
F. C. Lane, Editor; Baseball Magazine Co., Publisher, 70 Fifth Ave.						
Beach and Pool.....Monthly.....	{ Beach & Pool Bldg. & Oper.	1927	3	26	140	2.00
Earle K. Collins, Editor; Beach and Pool Pub. Corp., 425 Fourth Ave.						
Beauty Culture.....Monthly.....Beauty Shops.....	1919	2	42	133	2.00	
R. H. Lucas, Editor; Beauty Culture Pub. Corp., 19 W. 44th St.						
Beauty Shop News.....Monthly.....	{ Beauty Shop Equipment	1926	4	24	147	1.00
A. L. Bender, Editor; Leon Pollack and A. L. Bender, Pubs., 31 E. 27th St.						
Beauty Trades Review.....Monthly.....Beauty Shops.....	1933	3	27	98		
Willard Howe, Editor; Beauty Trades Bureau, Inc., Pub., 271 Madison Ave.						
Bedding and Upholstery Re-view.....Monthly.....	{ Bedding & Upholstery	1937	3	26	140	2.00
Partly free distribution. A. J. Ortner, Editor; Ortner Publishing Co., Inc., 407 Fourth Ave.						
Bell Laboratories Record.....Monthly.....Telephone.....	1925	2	30	98	2.00	\$710
No adv. Free to employees \$10,740						
Bell Telephone Laboratories, Inc., Publisher, 463 West St.						
Bell System Technical Journal.....Quarterly.....Telephone.....	1922	1	52	98	1.50	No adv.
R. W. King, Editor; American Telephone and Telegraph Co., Pub., 195 Broadway.						
Best Sports—See American Fiction Group.						
Best Western—See American Fiction Group.						
Best's Insurance News.....Monthly.....	{ Insur. Credit & Finance	1899	2	40	126	3.00
Printed in two editions: Fire and Casualty Ed., circ., \$15,283; Life Ed., circ. \$6,050						
Alfred M. Best, Editor; Alfred M. Best Company, Inc., Publisher, 75 Fulton St.						
Better English.....Monthly.....Study of Eng.....	1937	2	24	112	3.00	45,500
D. D. Runes, Editor; Better English, Inc., Pub., 152 W. 42nd St.						
Better Schools √.....Monthly.....Educational.....	1938	3	27	140	x1.00	25,027
F. S. Moseley, Editor; Teachers Alliance of New York City, Pub., 55 W. 42nd St.						
Better Theatres—See Motion Picture Herald.						
Better Times.....Monday.....	{ So. Welfare & Pub. Health	1921	3	25	129	3.00
Not issued from June 15 to October 1. Four issues each year in magazine form. Welfare Council of N. Y. City, Publisher, 44 E. 23rd St.						
Beverage Retailer Weekly.....Monday.....Liquor Indus.....	1933	5	23	217	2.00	>19,992
Mack Williams, Editor; Trade Newspapers Corp., Pub., 1819 Broadway.						
Bible Society Record (no adv.).....Monthly.....Interdenom.....	1849	2	37	126	x1.00	
Not issued during June and August. Rev. F. C. Stifer, Editor; American Bible Society, Pub., Park Ave. and 57th St.						
Biosophical Review.....Quarterly.....	{ Soc. Science, Ethics, Philos.	1931	1	51	98	x1.00
Dr. Frederick Kettner, Editor; Biosophical Institute, Pub., 23 W. 87th St.						
Bird-Lore.....Bi-monthly.....Bird Study.....	1899	2	31	112	1.50	13,010
William Vogt, Editor; National Assn. of Audubon Societies, Pub., 1006 Fifth Ave.						

Circulation—★June and March A.B.C. Statements; >CCA Audit; \$P.O. Statement; Bold face, sworn; †Publisher's Bold face, sworn; ‡Publisher's Report; Light face, estimated. +Uses Mats. ◊Nonpareil ems, 12 to inch. ∇Agate lines, 14 to inch. √Issued only during academic year. xSubscription included in membership fee.

Directory of Newspapers and Periodicals, 1939

NEW YORK

NEW YORK† (Continued)	Estab	Cols	Width	Depth	Sub	Circ
Birth Control Review (no adv.) Monthly.....	Birth Control.....	1917	2	39	123 x3.00	16,850
Not issued during July, August, September.						
Mabel Travis Wood, Ed.; Am. Birth Control League, Inc., 515 Madison Ave.						
Black Fox Magazine.....	Monthly.....	Fur Farming.....	1917	3	27 140 2.00	‡3,000
G. E. Fox, Editor; Harris-Fox-Hoffman, Inc., Pub., 425 Fourth Ave.						
Black Mask.....	Monthly.....	Fiction.....	1920	2	33 118 1.50	★252,585
Circulation includes Ranch Romances. See also Newsstand Fiction Unit.						
F. Ellsworth, Editor; Pro-Distributors Publishing Co., 515 Madison Ave.						
Blue Book.....	Monthly.....	Fiction.....	1905	2	31 112 1.50	★103,797
Donald Kennicott, Editor; McCall Company, Publisher, 230 Park Ave.						
Bolivia.....	Bi-monthly.....	Bolivia Int.....	1926	2	30 115 1.00	
J. Gutierrez-Guerra, Editor; Consulate General of Bolivia, Pub., 90 Broad St.						
Bond Buyer, The+	Morn.ex.Sun.....	Gov't, State & Munic. Finan.	1891	4	26 158 180.00	
			1891	4	26 158 25.00	
Sanders Shanks, Jr., Editor; The Bond Buyer, Inc., Publisher, 67 Pearl St.						
Bookbinding and Book Production	Monthly.....	Bookbinding.....	1925	2	39 138 2.00	‡4,850
			Controlled free dist.		‡1,200	
D. M. Glexon, Editor; Bookbinding and Book Production, Inc., Pub., 50 Union Sq.						
Book Review Digest.....	Monthly.....	Book Reviews.....	1905	2	30 112	4,391
Not issued during July.						
Mertice M. James, Editor; H. W. Wilson Co., Pub., 950 University Ave.						
Boot and Shoe Recorder.....	Saturday.....	Shoe & Leather Indus.	1882	3	27 140 3.00	★15,335
			1882	3	27 140	
Arthur D. Anderson, Editor; Chilton Co., Publisher, 239 W. 39th St.						
Boy Scout Handbook.....	2 or 3 ti. a yr.....	Boy Scouts.....	1910	2	20 84 .50	★101,102
Dr. J. E. West, Editor; Boy Scouts of America, Pub., 2 Park Ave.						
Boys' Life.....	Monthly.....	Boy Scouts.....	1912	4	27 170 1.00	★307,894
Dr. J. E. West, Editor; Boy Scouts of America, Pub., 2 Park Ave.						
Boys' Outfitter.....	Monthly.....	Boys' Cloth. & Accessories	1919	3	29 140 3.00	
			1919	3	29 140	
Theodore Kahan, Editor; Boys' Outfitter Company, Inc., Pub., 175 Fifth Ave.						
Brazil.....	Monthly.....	Com'l Relat. with Brazil	1928	2	38 115 x2.00	1,000
			Controlled free dist.			
O. Q. Arner, Editor; American Brazilian Assn., Inc., Publisher, 17 Battery Place.						
Breezy Stories.....	Monthly.....	Fiction.....	1910	2	27 112 2.00	★22,192
See also Newsstand Fiction Unit.						
Phil Painter, Editor; C. H. Young Publishing Company, 55 W. Third St.						
Bride's Magazine, The.....	Quarterly.....	Prospec.Brides..	1934	4	24 115 1.50	
			Controlled free dist.		79,848	
Agnes Foster Wright, Editor; Brides House, Inc., Pub., 527 Fifth Ave.						
Bridge World.....	Monthly.....	Cont'ct Bridge (The Game)	1929	2	32 112 3.00	
			Controlled free dist.			
Ely Culbertson, Editor; Bridge World, Inc., Publisher, 389 Second Ave.						
British World.....	Monthly.....	Com.Relations..	1935	2	30 108 Free	
H. D. Tyler, Editor; British Empire Chamber of Commerce, Pub., 620 Fifth Ave.						
Bronxboro (free to memb.).....	10 ti. a year.....	Civic Int.....	1922	3	26 140 x	2,475
Wm. E. Matthews, Editor; Bronx Board of Trade, Inc., Pub., 349 E. 149th St.						
Bronx Democrat.....	Saturday.....	Democratic.....	1905	7	26 290 1.00	
Bronx Democrat Company, Publisher, 368 East 148th St.						
Bronx Local Newspaper.....	Saturday.....	Independent.....	1870	6	26 280 2.00	
M. J. Bloomer, Editor; Westchester Publishing Company, 391 E. 149th St.						
Bronx Record and Times.....	Saturday.....	Republican.....	1864	7	26 276 1.00	
Joseph Hollander, Publisher, 368 E. 148th St.						
Bronx Sentinel (Westchester).....	Friday.....	Democratic.....	1901	6	26 280 1.00	
M. J. Donnelly, Editor; Bronx Sentinel Co., Pub., Box 50, Station R, Bronx.						
Building and Modernization.....	Monthly.....	Arch. & Bldg.....	1933	2	40 140 2.00	345
			Controlled free dist.		13,256	
H. D. Vernam, Editor; Building Publications, Inc., Pub., 421 Seventh Ave.						
Building Products.....	Monthly.....	New Products in Bldg. Indus.	1937	3	42 204	
			Controlled free dist.		47,726	
W. E. Irish, Editor; Thomas Publishing Co., 461 Eighth Ave.						
Building Reporter-Building's Mid-Month Newsservice.....	Monthly.....	Building.....	1937	3	43 215 Free	30,000
Howard Myers, Editor; Architectural Forum, Pub., Time and Life Bldg.						
Bulletin—New York Zoological Society (no adv.).....	Bi-monthly.....	Nat. History.....	1897	2	34 112 x1.50	1,701
William Bridges, Ed.; N. Y. Zoological Soc., Pub., 185th St. and Southern Blvd.						
Bulletin of the Amer. Mathematical Soc'y (no adv.).....	Monthly.....	Mathematical.....	1891	1	48 98 x9.00	2,407
			Controlled free dist.			
American Mathematical Society, Publisher, 531 W. 116th St.						
Bulletin of the Beaux-Arts Institute of Design.....	Monthly.....	Art School & Clubs	1924	2	38 132 3.00	
			Controlled free dist.			
Beaux-Arts Institute of Design, Publisher, 304 E. 44th St.						
Bulletin of the General Contractors' Association.....	Monthly.....	Contracting.....	1910	2	42 140 3.00	
			Controlled free dist.			
E. C. Stanton, Editor; General Contractors' Association, Pub., 341 Madison Ave.						
Bulletin of the Geological Society of America.....	Monthly.....	Geological.....	1888	1	54 98x10.00	
			No adv.			
H. R. Aldrich, Editor; Geological Society of America, Publisher, 419 W. 117th St.						

Circulation—★June and March A.B.C. Statements; †P.O. Statement; Bold face, sworn; ‡Publisher's Report; Light face, estimated. + Uses Mats. ◊Nonpareil ems, 12 to inch. ▽Agate lines, 14 to inch. xSubscription included in membership fee.

NEW YORK

Directory of Newspapers and Periodicals, 1939

NEW YORK† (Continued)		Estab	Cols	Width	Depth	Sub	Circ
Bulletin of the International Sunshine Society	Monthly.....Philanthropic.....	1900	2	36	115	1.00	
Mrs. Gertrude Ross, Editor; International Sunshine Soc., Pub., 971 First Ave.							
Bulletin of The Metropolitan Museum of Art (no adv.)	Monthly.....{Art & Archaeology	1905	2	28	108	2.00	
Winifred E. Howe, Editor; The Metropolitan Museum of Art, Publisher, Fifth Ave. and Eighty-Second St.							
Bulletin of the National Retail Dry Goods Association	Monthly.....{Dry Goods & Gen'l Mdse.	1918	3	27	140	x3.00	5,700
John Hahn, Editor; National Retail Dry Goods Assn., Publisher, 101 W. 31st St.							
Bulletin of the New York Academy of Medicine	Monthly.....Medical.....	1851	1	60	108	x2.00	4,110
Mahlon Ashford, M.D., Ed.; N. Y. Acad. of Medicine, Pub., 30 Rockefeller Plaza.							
Bulletin of the New York State Assn. of Retail Meat Dealers	Semi-mo.....Meat Retail.....	1924	5	25	196	2.00	
Ye Olde New York Branch of the N. Y. State Assn. of Retail Meat Dealers, Inc., Publisher, 250 W. 57th St.							
Bulletin of the Torrey Botanical Club	Monthly.....Botanical.....	1870	1	56	103	x6.00	642
Dr. R. P. Wodehouse, Editor; Torrey Botanical Club, New York Botanical Garden, Publisher, Bronx Park.							
Bulletin of the United States Trade Mark Association	Monthly.....Trade Marks.....	1904	1	48	84	6.00	265
L. E. Daniels, Editor; United States Trade Mark Assn., Pub., 82 Nassau St.							
Bullinger's Monitor Guide	Monday.....RR.&SS. Guide.....	1869	2	32	126	9.00	
Charles E. Forden, Ed.; Bullinger's Monitor Guide, Inc., Pub., 303 Lafayette St.							
Business Education World	Monthly.....Business Ed.....	1920	2	29	112	1.00	★9,397
Not issued during July and August. Dr. J. R. Gregg, Editor; The Gregg Publishing Company, 270 Madison Ave.							
Business Week	Saturday.....{Bus. News & Interpretation	1929	3	27	140	5.00	★103,030
R. B. Smith, Editor; McGraw-Hill Publishing Company, Inc., 330 W. 42nd St.							
Bus Transportation	Monthly.....Motor Bus.....	1922	2	39	140	3.00	★8,367
Carl W. Stocks, Editor; McGraw-Hill Publishing Co., Inc., 330 W. 42nd St.							
Butchers Advocate and the Food Merchant	Wednesday.....{Ret.&Wholes. Meat Indus.	1879	3	26	140	2.00	8,326
J. M. Graham, Editor; Butchers Advocate Publishing Co., 1328 Broadway.							
Butterick Fashion Magazine	Quarterly.....Fashions.....	1917	4	24	161	1.00	★108,251
Ruth Seder, Editor; Butterick Publishing Co., 161 Sixth Ave.							
Buyers Register of Metal Fabricators and Kindred Interests	Monthly.....{Metal Work Industry	1905	2	22	92	Free	5,000
Frank Black, Editor; Smith Brothers Pub., Inc., 305 E. 45th St.							
Caduceus of Kappa Sigma	Monthly.....Coll. Frat.....	1885	1	50	98	2.00	
F. C. Ferguson, Editor; Supreme Executive Committee of the Kappa Sigma Fraternity, Publisher, 310 E. 45th St., c/o Western Newspaper Union.							
Calzolaio (The Shoemaker)	Monthly.....Shoe Repairers.....	1925	3	29	140	Free	
(Ital. & Eng.)..... Frank Romano, Editor and Publisher, 225 Lafayette St.							
Camping World	Monthly.....Camping.....	1935	2	36	126	2.00	
Issued monthly January to July, inclusive, and November. Controlled free dist. L. Noel Booth, Editor; Camping World, Inc., Pub., 11 E. 44th St.							
Campus, The	Semi-wkly.....Coll. News.....	1907	6	26	234	.50	1,950
Campus Assn., Inc., Pub., College of City of N. Y., Convent Ave. and 139th St.							
Canning Age	Monthly.....{Canning & Preserving	1920	2	40	140	2.00	>922
Issued semi-monthly in February. Controlled free dist. N. H. Budd, Editor; Vance Publishing Corp., 67 W. 44th St.							
Captain Satan	—See Popular Publications Master Group.						
Carpet and Upholstery Trade Review	Monthly.....{Floor Cov. & Upholstery	1870	2	42	140	3.00	1,278
John Tashjian, Editor; Haire Publishing Co., 1170 Broadway. Controlled free dist. 3,522							
Carroccio, Il (The Italian Review) (Ital. & Eng.)	Monthly.....Lit. & Pol.....	1915	2	60	112	5.00	
Agostino de Biasi, Editor; Chariot Publishing Corp., 49 Chambers St.							
Casket and Sunnyside	Monthly.....{Funer. Direc. and Mfg.	1871	3	27	147	3.00	★9,506
S. M. Weiss, Editor; The Casket, Inc., Publisher, 487 Broadway.							
Cast, The	Saturday.....Theatrical.....	1899	1	28	66	3.00	
H. P. Hanaford, Editor and Publisher, 152 W. 42nd St.							
Caterer and Hotel Proprietors Gazette	Monthly.....{Cater. Hotels & Clubs	1882	4	26	190	2.00	
Lonnie Hobbs, Editor; Hobbs Publishing Co., 55 W. Forty-second St.							
Catholic Missions (no adv.)	10 ti. a year.....Catholic.....	1924	3	26	143	1.00	336,827
Free dist. 19,900 Rev. J. G. Keller, Editor; Propagation of the Faith, Pub., 109 E. 38th St.							
Catholic News	Saturday.....Catholic.....	1886	5	24	224	2.00	51,450
M. J. Madigan, Editor; C. H. Ridder, Publisher, 339 Lexington Ave.							
Catholic Review (no adv.)	Monthly.....The Blind.....	1911	1	120	126	Free	
Printed in raised type (Revised Braille). Xavier Free Publication Society for the Blind, Pub., 136 W. 97th St.							

Circulation—★June and March A.B.C. Statements; >CCA Audit; \$P.O. Statement; Bold face, sworn; †Publisher's Report; Light face, estimated. +Uses Mats. ◊Nonpareil ems, 12 to inch. ▽Agate lines, 14 to inch. √Issued only during academic year. xSubscription included in membership fee.

Directory of Newspapers and Periodicals, 1939

NEW YORK

NEW YORK† (Continued)	Estab	Cols	Width	Depth	Sub	Circ
Catholic World.....	1865	2	28	112	4.00	
Rev. J. M. Gillis, Editor; Paulist Fathers, Publishers, 401 W. Fifty-ninth St.						
C. C. N. Y. Mercury v.....	1880	2	40	126	1.00	5,000
Mercury Assn. of College of the City of New York, Publisher, 139th St. and St. Nicholas Terrace.						
C. C. N. Y. Vector v.....	1938	2	42	140	1.00	1,250
Students of the Engineering Class of College of the City of New York, Editors and Publishers, 139th St. and St. Nicholas Terrace.						
Centaur Comic Group.....	1937	3	24	126	1.00	
Comprised of Funny Pages; Funny Picture Stories; Keen Detective Funnies; Star Comics. Space sold only in combination as a group. Centaur Publications, Inc., 461 Eighth Ave.						
Certified Milk.....	1926	3	26	140	1.50	
Harris Moak, M.D., Editor; Certified Milk Producers Association of America, Publisher, 1265 Broadway.						
Certified Public Accountant } (no adv.) }.....	1924	2	27	101	x1.00	5,918
American Institute of Accountants, Publisher, 13 E. 41st St.						
Chain Store Age.....	1925	3	27	140	3.00	
Printed in four editions: Druggist, ★3,527; General Merchandise-Variety Store Executives and Variety Store Managers. ★9,068; Grocery Executives and Grocery Managers, ★16,991; Administration Combination, ★11,797. Godfrey M. Lebharr, Editor; Chain Store Publishing Corporation, 93 Worth St.						
Champion Labor Monthly, } The }.....	1935	3	27	140	1.00	24,695
International Workers Order, Publisher, 799 Broadway.						
Champion Sports—See Ace Fiction Group.						
Chemical and Metallurgical } Engineering }.....	1902	3	26	140	3.00	★15,251
S. D. Kirkpatrick, Editor; McGraw-Hill Publishing Co., Inc., 330 W. 42nd St.						
Chemical Industries.....	1914	2	46	98	3.00	5,045
Issued semi-monthly in October. William Haynes, Editor; Haynes & George Co., Inc., Pub., 25 Spruce St.						
Chief, The.....	1897	8	24	290	2.00	★★72,890
F. J. Prial, Ed.; N. Y. Civil Service Employees Pub. Co., Inc., 2 Lafayette St.						
Child Study v.....	1923	2	38	122	1.00	5,430
Child Study Association, Publisher, 221 W. 57th St.						
Chinese Journal (Chinese).....	1929	6	38	217	10.80	15,000
Y. K. Chu, Editor; Chinese Journal, Inc., Publisher, 196 Canal St.						
Chinese Nationalist.....	1916	6	39	224	13.00	
S. K. Tse, Editor; Mun Hey Publishing Company, Inc., 16 Pell St.						
Chinese Republic News } (Chinese) }.....	1900	6	36	196	11.00	
Chinese Republic News Pub. Co., Inc., 108 Park Row.						
Christian Advocate.....	1826	3	29	157	2.00	50,409
H. P. Sloan, D.D., Editor; Methodist Book Concern, Publisher, 150 Fifth Ave.						
Christian Herald.....	1873	3	27	143	2.00	★252,905
Dr. Daniel A. Poling, Editor; Christian Herald Assn., Pub., 419 Fourth Ave.						
Chrysler Dealers News.....	1937	3	28	140	2.00	†11,383
Clark Gavin, Editor; Chrysler Dealers News, Inc., Pub., 205 E. 42nd St.						
Church Bulletin.....	1897	2	24	98	1.00	
The Church Bulletin, Inc., Publisher, 19 E. 47th St. Controlled free dist.						
Churchman.....	1804	3	28	140	4.00	8,206
Not issued during July and August. Rev. G. E. Shipler, Editor; Churchman Co., Pub., 425 Fourth Ave.						
Cine-Mundial (Spanish).....	1916	3	30	147	1.50	★41,070
F. G. Ortega, Editor; Chalmers Publishing Co., 516 Fifth Ave.						
City College Monthly v.....	1923	2	36	115	1.00	†4,000
Students of College of the City of New York, Eds. and Pubs., St. Nicholas Terrace.						
Civil Engineering.....	1930	3	26	140	5.00	★14,476
American Society of Civil Engineers, Publisher, 33 W. 39th St.						
Cleaning and Dyeing World.....	1914	2	28	105	2.00	
Bob Pearce, Editor; Vance Publishing Co., 67 W. 44th St. Controlled free dist.						†12,500
Clothing Trade Journal (con. } free dist.) }.....	1912	3	30	140	3.00	
Harry Simons, Editor; Clothier Publishing Co., Inc., 112 E. Nineteenth St.						
Clues-Detective—See Street & Smith Combination.						
Coal Age.....	1911	3	27	140	3.00	★7,049
Sydney A. Hale, Editor; McGraw-Hill Publishing Co., Inc., 330 W. 42nd St.						
College Humor.....	1920	3	27	140	1.80	★105,871
R. A. Pines, Editor; Better Publications, Inc., 22 W. 48th St.						
College Magazine.....	1912	2	32	112	1.00	
Students' Co-operative Society, Publisher, 14 Coenties Slip.						
Collier's.....	1888	4	27	170	2.00	★2,624,632
Wm. L. Chenery, Editor; Crowell Publishing Company, 250 Park Ave.						
Colombia (Eng. & Span.).....	1920	2	40	126	3.00	
Abraham Martinez, Editor and Publisher, 10 Bridge St.						

Circulation—★Sept. A.B.C. Statement; ★June and March A.B.C. Statements; §P.O. Statement; Bold face, sworn; †Publisher's Report; Light face, estimated. + Uses Mats. ◇Nonpareil ems. 12 to inch. ▽Agate lines, 14 to inch. vIssued only during academic year. xSubscription included in membership fee.

NEW YORK

Directory of Newspapers and Periodicals, 1939

NEW YORK† (Continued)	Estab	Cols	Width	Depth	Sub	Circ
Colophon, The.....Quarterly.....Book Collec'g.....	1929	1	54	98	10.00	
Pynson Printers, Inc., Publisher, 229 W. 43rd St.						
Columbia Alumni News ✓.....Ftntly (Fri.)...Coll. Alumni.....	1909	3	25	140	3.00	
Monthly editions in June and September. C. E. Lovejoy, Editor; Alumni Federation of Columbia University, Inc., Publisher, Alumni House, Columbia University.						
Columbia Jester ✓.....Monthly.....Coll. Humor.....	1854	3	27	143	.50	2,442
Students of Columbia University, Editors and Pubs., 416 John Jay Hall.						
Columbia Law Review ✓.....Monthly.....Legal Coll.....	1901	1	52	102	4.50	
Board of Editors; Columbia Law Review, Publishers, Columbia University.						
Columbia Review.....5 ti. a year.....Lit. & Coll.....	1900	2	32	112	1.00	
Students of Columbia College, Editors and Publishers, 415 John Jay Hall.						
Columbia Spectator ✓.....{ Morn ex.Sat. Collegiate.....	1877	6	26	245	7.00	
Columbia Daily Spectator, Pub., John Jay Hall, Columbia University.						
Columbus (Ital. & Eng.).....Monthly.....{ Ital.-Amer. Relations	1915	2	27	105	5.00	
Dr. Vincenzo Campora, Editor and Publisher, 126 Fifth Ave.						
Combined Fiction Group.....Monthly.....Fiction.....	1934	2	31	112		576,115
Comprised of Private Detective; Romantic Detective (bi-mo.); Romantic Western (bi-mo.); Spicy Adventure; Spicy Detective; Spicy Mystery; Spicy Western. Space sold only in combination as a group. Lawrence Cadman, Editor; Culture Publications, 125 E. 46th St.						
Combustion.....Monthly.....{ Steam Power Plants	1929	2	40	140	2.00	>10,264
A. D. Blake, Editor; Combustion Pub. Co., Inc., 200 Madison Ave. Controlled free dist.						
Comics on Parade.....Monthly.....Juvenile.....	1938	3	27	126	1.00	
Space sold only in combination with Tip Top Comics. William Laas, Editor; United Feature Syndicate, Pub., 220 E. 42nd St.						
Commentator, The (no adv.)...Monthly.....Current Com't....	1937	2	26	90	3.00	
Lowell Thomas, Editor; Payson Publishing, Inc., 101 Park Ave.						
Commentator, The ✓.....Wednesday.....Collegiate.....	1934	5	24	203	2.00	1,300
Students of Yeshiva College, Editors and Pubs., Amsterdam Ave. and 186th St.						
Commerce and Finance.....Monthly.....Finan. & Busi....	1912	3	27	140	3.00	16,000
F. H. McConnell, Editor; Grant Publishing Co., 95 Broad St.						
Commercial and Financial Chronicle } Saturday.....Financial.....	1865	3	27	150	15.00	
Herbert D. Seibert, Editor; Wm. B. Dana Co., Publisher, 25 Spruce St.						
Common Sense.....Monthly.....Public Affairs.....	1932	2	43	140	2.50	10,000
A. M. Bingham, Editor; Common Sense, Inc., Pub., 315 Fourth Ave.						
Commonweal, The.....Friday.....Cath. & Lit.....	1924	2	40	130	5.00	115,000
Philip Burnham and Edward Shillin, Jr., Editors; The Commonweal Publishing Co., 386 Fourth Ave.						
Communications.....Monthly.....{ Broad., Tel., Sound & Radio	1921	3	27	140	2.00	7,550
R. D. Rettenmeyer, Editor; Bryan Davis Pub. Co., 19 E. 47th St.						
Complete Astrology—See American Fiction Group.						
Complete Detective—See American Fiction Group.						
Complete Love—See Ace Fiction Group.						
Complete Sports—See American Fiction Group.						
Complete Western Book—See American Fiction Group.						
Confectionery and Ice Cream } Friday.....{ Conf. & Ice Cream	1929	4	27	168	4.00	5,021
V. M. Rabuffo, Editor; Consolidated Trade Publications, Inc., Pub., 99 Hudson St.						
Congratulations.....Quarterly.....{ Magazine for New Mothers	1937	3	27	143	Free	52,062
Suzanne Gleaves, Editor; Congratulations, Inc., Pub., 515 Madison Ave.						
Construction Methods and Equipment } Monthly.....Eng'g & Contr....	1919	4	24	168	2.00	19,987
R. K. Tomlin, Jr., Editor; McGraw-Hill Pub. Co., 330 W. 42nd St.						
Consumers' Cooperation.....Monthly.....Economic.....	1914	2	30	112	1.00	No adv.
E. R. Bowen, Editor; The Cooperative League of U. S. A., Pub., 167 W. 12th St.						
Contractors and Engineers } Monthly.....Contr. & Eng'g....	1920	4	27	196		>363
Theodore Reed Kendall, Editor; Buttenheim-Dix Pub. Corp., 470 Fourth Ave. Controlled free dist.						
Cord Age.....Monthly.....Cord. & Twine.....	1922	3	26	140	2.00	
Leo H. Joachim, Editor; Cord Age Magazine, Inc., Publisher, 114 E. 32nd St.						
Cordage Trade Journal.....Semi-mo.....Cordage.....	1890	2	32	126	2.00	
Arthur H. Delano, Editor; Chas. H. Delano & Son, Publishers, 132 Nassau St.						
Corriere d'America + (Ital.)...Every Morn....Independent.....	1922	5	24	200	9.36	31,816
Frank Panciatici, Editor; Corriere d'America, Inc., Publisher, 384 Lafayette St. Sunday circ. 5.20 24,451						
Corriere Siciliano (Ital.).....Thursday.....Independent.....	1931	5	23	210	1.50	
Dr. Giuseppe Genovese, Editor and Publisher, 225 Lafayette St.						
Corset and Underwear Review } Monthly.....{ Corset & Underwear Trade	1931	3	27	140	2.00	3,741
Louise S. Campe, Editor; Haire Publishing Co., Inc., 1170 Broadway. 2 40 140						
Corsets and Brassieres.....Monthly.....Trade.....	1896	2	42	140	1.50	
J. H. Bowman, Editor; Bowman Publishing Company, 267 Fifth Ave.						

Circulation—★Sept. A.B.C. Statement; ★June and March A.B.C. Statements; >CCA Audit; \$P.O. Statement; Bold face, sworn; †Publisher's Report; Light face, estimated. + Uses Mats. ☉Nonpareil ems, 12 to incl. ▽Agate lines, 14 to incl. ✓Issued only during academic year.

Directory of Newspapers and Periodicals, 1939

NEW YORK

NEW YORK† (Continued)	Estab	Cols	Width	Depth	Sub	Circ
Country Home Magazine..... Monthly..... Rural Life.....	1877	4	27	170	.25★	1,648,271
Hubert Kelley, Editor; Crowell Publishing Company, 250 Park Ave.						
Country Life and The Sportsman..... Monthly.....	{Country Life & Sports	1901	4	25	168	5.00
Jean Austin, Editor; Country Life-American Home Corp., Pub., 444 Madison Ave.						
Courier (Ital. & Eng.)..... Monthly..... Music & Art.....	1920	2	42	140	2.00	
Dr. Domenico Mannacio, Editor and Publisher, 2292 Bathgate Ave.						
Cowboy Action Novels—See American Fiction Group.						
Cracker Baker..... Monthly.....	{Biscuit & Cracker Indus.	1912	2	30	140	2.00
L. M. Dawson, Editor; American Trade Pub. Co., Inc., 45 W. Forty-fifth St.						
Creative Design in Home-furnishings..... 8 ti. a yr.....	Home Furnish...	1934	4	24	157	3.00
Grace A. Young, Editor; Creative Design Publishing Co., Inc., 50 E. 42nd St.						
Credit (no adv.)..... Monday.....	Bus.Cred.&Coll.	1920	3	30	133	
Credit Clearing House Publishing Co., 15 Vanderbilt Ave.						
Credit and Financial Management..... Monthly.....	Bus. Credits.....	1899	3	27	140	3.00
Richard G. Tobin, Editor; National Assn. of Credit Men, Publisher, 1 Park Ave.						
Credit Executive..... Monthly.....	Credits.....	1907	2	40	126	x3.00
William W. Orr, Editor; New York Credit Men's Assn., Pub., 354 Fourth Ave.						
Crime Busters—See Street & Smith Combination.						
Crisis (Negro)..... Monthly.....	Negro Advan....	1910	3	29	140	1.50
Roy Wilkins, Editor; Crisis Publishing Co., Inc., 69 Fifth Ave.						
Crockery and Glass Journal..... Monthly.....	{Crock, Glass, China Trade	1874	3	27	140	2.00
John Regan, Editor; Haire Publishing Co., Inc., 1170 Broadway.						
Crossword Puzzles—See Dell Fiction Group.						
Cue..... Saturday.....	Metrop.Enter....	1932	3	24	119	3.00
Printed in five editions: Manhattan; Westchester; North Jersey; Brooklyn and Long Island; Bronx-Manhattan.						
Fillmore Hyde, Editor; Cue Publishing Co., Inc., 6 E. 39th St.						
Cumulative Book Index..... Monthly.....	Book Index.....	1898	2	30	112	
Not issued during August.						
Mary Burnham, Editor; H. W. Wilson Company, Publisher, 950 University Ave.						
Current History Magazine..... Monthly.....	Cur. History.....	1914	3	27	143	3.00
M. E. Tracy, Editor; Current History, Inc., Pub., 63 Park Row.						
Current Psychology in Pictures..... Monthly.....	Psychology.....	1934	3	26	143	1.50
Charles Randolph, Editor; Successful Living, Inc., Pub., 683 Broadway.						
Curtain and Drapery Buyer and Drapery Profits..... Monthly.....	Ret.Drap.Trd....	1925	2	28	108	1.00
Mrs. A. M. Small, Editor; Clifford & Lawton, Inc., Pub., 373 Fourth Ave.						
D. A. C. Journal..... Monthly.....	Club Affairs.....		3	26	133	
J. C. Hollis, Editor; Downtown Athletic Club of New York City, Pub., Room 1302, 110 E. 42nd St.						
Daily News Record—See News Record.						
Dairymen's League News..... Tuesday.....	Dairy Indus.....	1917	4	25	182	1.00
D. J. Carter, Editor; Dairymen's League Co-operative Association, Inc., Publisher, 11 W. Forty-second St.						
Dance..... Monthly.....	Dancing Prof....	1936	3	28	140	2.50
P. R. Milton, Editor; Tempo Magazines, Inc., Publisher, 49 W. 45th St.						
D and W..... Monthly.....	{Dist. Wareh'g & Shipping	1901	2	42	140	3.00
F. E. Spooner, Ed.; Distribution and Wareh'g Publications, Inc., 249 W. 39th St.						
Dare Devil Aces—See Popular Publications Master Group.						
Day, The + (Yiddish)..... {Evg.ex.Sat. & Sun., Sat. Ind. Dem. & Sun. Morn.		1914	8	24	300	9.00
Dr. S. Margoshes, Editor; American-Jewish Publishing Corp., 183 E. Broadway.						
Dealers' Commentator..... Wednesday.....	Financial.....	1935	3	30	142	7.00
M. L. Saunders, Editor; Saunders Statistical Service, Inc., Pub., 60 Broad St.						
Decorative Furnisher..... Monthly.....	Dec.HomeFurn.	1901	2	40	140	3.00
James P. Rome, Editor; T. A. Cawthra & Co., Inc., Publisher, 381 Fourth Ave.						
Delicatessen..... Monthly.....	Delicatessen.....	1917	2	44	140	2.00
Sam G. Pennamacoor, Editor; Delicatessen Publishing Company, 132 Nassau St.						
Dell Fiction Group..... Fiction.....			2	32	112	
Comprised of Crossword Puzzles (bi-mo.); Five Novels (mo.); Horoscope (mo.); Sweetheart Stories (mo.). Space sold only in combination as a group.						
Arthur Lawson, Editor; G. T. Delacorte, Jr., Publisher, 149 Madison Ave.						
Delta Upsilon Quarterly..... Quarterly.....	Coll. Frat.....	1880	2	32	100	1.50
C. B. Larrabee, Editor; Delta Upsilon Fraternity, Publisher, 285 Madison Ave.						
Democrat +..... Saturday.....	Democratic.....	1925	8	24	294	2.50
John F. Killeen, Editor; New York Democrat Pub. Corp., 1457 Broadway.						
Dental Observer..... Friday.....	Dental Prof....	1937	5	24	213	1.00
Frank Kane, Editor; Dental Observer, Inc., Pub., 1819 Broadway.						
Dental Outlook..... Monthly.....	Dental.....	1914	2	40	108	1.00
Dr. K. Sheinman, Editor; Dental Outlook, Publisher, 145 W. 57th St.						

Circulation—★Sept. A.B.C. Statement; ★June and March A.B.C. Statements; >CCA Audit; SP.O. Statement; Bo'd face. sworn; †Publisher's Report; Light face. estimated. +Uses Mats. ◊Nonpareil ems. 12 to inch. ▽Agate lines. 14 to inch. xSubscription included in membership fee. †Circulation. week-days except Saturday.

NEW YORK

Directory of Newspapers and Periodicals, 1939

NEW YORK† (Continued)

		Estab	Cols	Width	Depth	Sub	Circ
Department Store Economist. Semi-mo.....	{ Dept. Store Retailing	1938	5	24	196	5.00	>106
C. K. MacDermut, Jr., Editor; Department Store Pub. Corp., 239 W. 39th St.							
Detective Comics—See Detective Comics Group.							
Detective Comics Group.....	Monthly.....Fiction.....		3	26	126		498,900
Comprised of Action Comics; Detective Comics; More Fun Comics; New Adventure Comics.							
Detective Comics Group, Publisher, 480 Lexington Ave.							
Detective Fiction—See Munsey Combination.							
Detective Short Stories—See American Fiction Group.							
Detective Story—See Street & Smith Combination.							
Detective Tales—See Popular Publications Master Group.							
Deutscher Weckruf und	{ Thursday.....	German Int.....	1935	7	27	280	3.00
Beobachter + (Ger.&Eng.)							
Prints editions for Chicago, Ill., and Philadelphia, Pa.							
Fritz Kuhn, Editor; A. V. Publishing Corp., Box 24 Station K.							
Diesel Power and Diesel	} Monthly.....	Diesel Engines.....	1923	2	41	140	3.00
Transportation							
L. H. Morrison, Editor; Diesel Publications, Inc., 192 Lexington Ave.							
Diesel Progress.....	Monthly.....	Diesel Indus.....	1935	3	32	154	3.00
Rex W. Wadman, Editor; Diesel Engines, Inc., Pub., 2 W. 45th St.							
Controlled free dist. >1,326							
Dime Detective; Dime Mystery; Dime Sports; Dime Western—See Popular Publications Master Group.							
Directory Journal (no adv.)...Bi-monthly.....	Directories.....	1911	2	26	106	x3.00	500
E. J. Loranger, Ed.; Assn. of North American Directory Pubs., 354 Fourth Ave.							
Doc Savage—See Street & Smith Combination.							
Double Detective—See Munsey Combination.							
Dramatic News.....	Tuesday.....	Dramatic.....	1881	3	28	136	4.00
Edwin S. Bettelheim, Editor and Publisher, Hotel Lincoln.							
Dress Accessories.....	Monthly.....	Trade & Fash.....	1911	3	27	140	2.00
Sue-Jo Jarrott, Editor; Haire Publishing Company, 1170 Broadway.							
Dress Fabrics.....	Monthly.....	Dress Fabrics.....	1926	2	40	140	2.00
A. M. Daily, Editor; Dress Fabrics Publishing Company, 261 Broadway.							
Drug and Cosmetic Industry...Monthly.....	{ Drug & Cos- metic Mfg.	1914	2	40	126	2.00	★3,764
T. R. Farrell, Editor; Drug Markets, Inc., Publisher, 101 W. Thirty-first St.							
Druggists Circular.....	Monthly.....	Retail Drug.....	1857	3	26	140	3.00
Harry J. Schnell, Editor; The Druggists Circular, Inc., Publisher, 59 John St.							
{ Drug Topics.....	Monday.....	Retail Drug.....	1884	5	24	196	5.00
>59,772							
{ Drug Trade News.....	Bi-weekly.....	Drug Trd.Mfg....	1925	5	24	196	3.00
Topics Publishing Company, Inc., 330 W. 42nd St.							
Dun's Review.....	Monthly.....	Bus. & Finan.....	1893	3	27	143	4.00
Dr. W. L. Thorp, Editor; Dun & Bradstreet, Inc., Publisher, 290 Broadway.							
Dyestuffs (free dist.).....	Quarterly.....	Dyeing.....	1899	2	30	112	
National Aniline and Chemical Company, Inc., Publisher, 40 Rector St.							
Dynamic America.....	Monthly.....	Econ. & Polit.....	1935	2	38	123	2.00
I. B. Altman, Editor; P. M. Publishers, Inc., 381 Fourth Ave.							
Earnshaw's Infants', Chil- dren's and Girls' Wear.....	} Monthly.....	{ Inf'ts & Child's Cloth. & Furn.	1916	2	32	112	Controlled free dist.
>518							
>5,829							
G. F. Earnshaw, Editor; Earnshaw Publications, Inc., 71 W. 35th St.							
Eastern Underwriter.....	Friday.....	Insurance.....	1899	4	27	168	3.00
Clarence Axman, Editor; Eastern Underwriter Co., Publisher, 94 Fulton St.							
East Side News +	Friday.....	Non-partisan.....	1920	5	24	210	1.00
Abraham Schlacht, Editor; Sophie Weissman, Publisher, 196 E. Broadway.							
Eco, El V (Spanish).....	Semi-mo.....	Educational.....	1920	4	28	168	1.50
L. A. Wilkins, Editor; Doubleday, Doran & Co., Inc., Pub., 14 W. 49th St.							
Economic Forum.....	Monthly.....	Economics.....	1933	2	27	119	2.00
Joseph Mead, Editor; Economic Forum, Inc., Pub., 44 Beaver St.							
Editor and Publisher—The	} Saturday.....	Journ. & Adv.....	1884	4	24	168	4.00
Fourth Estate							
A. T. Robb, Editor; J. W. Brown, Publisher, 1475 Broadway.							
Education Index V.....	9 ti. a year.....	Educ. Index.....	1929	2	30	112	925
D. R. Carpenter, Editor; H. W. Wilson Co., Publisher, 950 University Ave.							
Education Sun, The V.....	Wednesday.....	Collegiate.....	1931	5	27	210	2.00
Students of the School of Education, New York University, Editors and Publishers, 80 Washington Square, East.							
Egyletj Elet + (Hung.&Eng.)	Thursday.....	Hungarian Int.....	1921	4	26	168	2.00
Simon Szerenyi, Editor; Hungarian Societies, Pub., 1459 Third Ave.							
Electrical Contracting.....	Monthly.....	Elec. Contr.....	1901	3	27	140	2.00
Earl Whitehorne, Editor; McGraw-Hill Publishing Co., Inc., 330 W. 42nd St.							
Electrical Engineering.....	Monthly.....	Elec. Eng'g.....	1884	3	27	140x12.00	21,546
G. Ross Henninger, Editor; American Institute of Electrical Engineers, Publisher, 33 W. Thirty-ninth St.							

Circulation—★June and March A.B.C. Statements; >CCA Audit; \$P.O. Statement; Bold face, sworn; †Publisher's Report; Light face, estimated. + Uses Mats. ◊ Nonpareil ems. 12 to incl. ▽ Agate lines, 14 to incl. √ Issued only during academic year. xSubscription included in membership fee.

Directory of Newspapers and Periodicals, 1939

NEW YORK

NEW YORK† (Continued)	Estab	Cols	Width	Depth	Sub	Circ
Electrical Manufacturing.....Monthly.....Elec. Mfg.....	1928	2	41	140	3.00	>209
E. R. Searles, Editor; Gage Publishing Co., Inc., 232 Madison Ave.						
Electrical Merchandising.....Monthly.....Elec. Appliance.....	1907	4	26	168	1.00	★23,254
L. E. Moffatt, Editor; McGraw-Hill Publishing Co., Inc., 330 W. 42nd St.						
Electrical World.....Weekly.....Electrical.....	1874	3	27	140	4.00	★16,105
Prints 26 bi-wkly regular issues and on alternate weeks 26 bi-wkly news issues. S. B. Williams, Editor; McGraw-Hill Pub. Co., Inc., 330 W. 42nd St.						
Electricity on the Farm.....Monthly.....Farm Elec.....	1927	2	32	119	.75	
Fred Shepperd, Editor; Case-Shepperd-Mann Pub. Corp., 24 W. Fortieth St.						
Electronics.....Monthly.....Radio Mfg.....	1931	3	27	140	5.00	★12,839
Keith Henney, Editor; McGraw-Hill Publishing Co., Inc., 330 W. 42nd St.						
Elks Magazine.....Monthly.....Fraternal.....	1922	3	27	143	2.00	★492,707
Joseph T. Fanning, Ed.; Nat'l Memorial and Publication Com., 50 E. 42nd St.						
Ember, Az (Hun.) (The Man).....Wednesday.....Hungarian Int.....	1926	5	24	210	4.00	9,000
Ferenc Gondor, Editor and Publisher, 320 E. 79th St.						
Emmanuel.....Monthly.....Rom. Catholic.....	1895	2	28	112	1.00	‡12,380
Rev. John O'Brien, Ed.; Fathers of the Blessed Sacrament, Pub., 194 E. 76th St.						
Engineering and Mining Journal.....Monthly.....	1866	3	27	140	3.00	★12,066
H. C. Parmelee, Editor; McGraw-Hill Pub. Co., Inc., 330 W. 42nd St.						
Engineering News-Record.....Thursday.....Eng'g & Contr.....	1874	3	27	140	5.00	★31,145
F. E. Schmitt, Editor; McGraw-Hill Pub. Co., Inc., 330 W. 42nd St.						
Enquirer+.....Sunday.....Ind. Dem.....	1926	8	24	297		
W. Griffin, Editor; New York Enquirer, Inc., Pub., 47 Walker St.						
Equity.....Monthly.....Actors Equity.....	1915	3	27	140	1.00	
Alfred Harding, Editor; Actors Equity Assn., Pub., 45 W. Forty-seventh St.						
Eritassard Hayastan+ (Armen.).....Weekly.....Socialist.....	1903	4	40	290	2.00	
S. Shahen, Editor; Eritassard Hayastan Press, Publisher, 142 E. 32nd St.						
Eteenpain+ (Forward) (Fin.).....Morn.ex.Mon.....	1920	7	26	280	5.50	
Associated Dailies of the Finnish Federation, Inc., Pub., 35 E. Twelfth St.						
Exportador American (Spanish)—See American Exporter.						
Exportateur Americain (French)—See American Exporter.						
Exporters Digest and International Trade Review.....Semi-mo.....Exports.....	1927	3	27	140	5.00	800
J. N. Kane, Ed.; Amer. Foreign Credit Underwriters Corp., Pub., 84 William St.						
Export Trade and Shipper.....Monday.....	1905	3	27	140	4.00	3,000
T. W. Ashwell, Editor; Export Shipper Publishing Co., 20 Vesey St.						
Express Messenger.....Monthly.....Railway Exp.....	1918	3	27	140	Free	69,584
Stanley W. Todd, Editor; Railway Express Agency, Inc., Pub., 230 Park Ave.						
Fabrics and Fashions.....Monthly.....	1928	3	27	140	2.00	1,773
H. S. Vorhis, Editor; Haire Publishing Co., 1170 Broadway.						
Factory Management and Maintenance.....Monthly.....	1891	3	27	140	3.00	★25,081
L. C. Morrow, Editor; McGraw-Hill Pub. Co., Inc., 330 W. 42nd St.						
Facts About Sugar.....Monthly.....Sugar Indus.....	1916	3	27	140	5.00	
E. W. Mayo, Editor; Russell Palmer, Publisher, 56 W. 45th St.						
Family, The.....Monthly.....Social Work.....	1920	2	33	119	1.50	‡8,000
Not issued during August and September. Margaret E. Rich, Ed.; Family Welfare Assn. of America, Pub., 130 E. 22nd St.						
Famous Funnies.....Monthly.....Juvenile.....	1934	3	26	126	1.50	★376,585
Harold A. Moore, Editor; Famous Funnies, Inc., Pub., 50 Church St.						
Farmacutico, El (Span.).....Monthly.....Export Drugs.....	1925	2	42	140	2.00	3,217
A. Avigdor, Editor; Business Publishers Internat'l Corp., 330 W. 42nd St.						
Fashion Digest.....Quarterly.....Fashions.....	1938	1	58	112	1.00	1,962
Ethel Traphagen, Publisher, 1680 Broadway.						
Feature Funnies.....Monthly.....Comics.....	1937	3	25	126	1.00	●236,218
Edward Cronin, Editor; Comic Favorites, Inc., Pub., 369 Lexington Ave.						
Feature Magazine.....Weekly.....Fict.&Comics.....		4	27	190		250,000
A magazine section issued once a week by approximately 130 daily and weekly newspapers in population centers mainly 10,000 or under. H. E. Krasner, Editor; Independent Publishers, 151 W. 46th St.						
Field and Stream.....Monthly.....Sports.....	1895	3	27	143	1.50	★251,125
Ray P. Holland, Editor; Field and Stream Pub. Co., Inc., 515 Madison Ave.						
Film Curb.....Weekly.....Mot.Pict.Indus.....	1924	4	24	150	3.00	
Thomas Hamlin, Editor and Publisher, R. K. O. Bldg., Rockefeller Center.						
Film Daily.....Morn.ex.Sun...Mot. Pict.....	1915	4	27	140	10.00	5,502
Chester Bahn, Editor; Wid's Films and Film Folk, Inc., Pub., 1501 Broadway.						
Film Fun.....Monthly.....Movie&Humor.....	1915	3	27	143	2.00	★104,695
L. C. Grady, Editor; Dell Publishing Co., Inc., 149 Madison Ave.						
Financial Age.....Saturday.....Finan.& Bank.....	1900	3	27	154	5.00	
F. Howard Hooke, Editor and Publisher, 132 Nassau St.						
Financial World.....Wednesday.....Finan.& Busi.....	1902	3	27	143	10.00	★32,871
R. C. Anderson, Editor; Guenther Pub. Corp., 21 West Street.						

Circulation—★June and March A.B.C. Statements; ●A.B.C. Audit; >CCA Audit; §P.O. Statement; Bold face, sworn; †Publisher's Report; Light face, estimated. +Uses Mats. ●Nonpareil ems, 12 to inch. ▽Agate lines, 14 to inch.

NEW YORK

Directory of Newspapers and Periodicals, 1939

NEW YORK† (Continued)	Estab	Cols	Width	Depth	Sub	Circ
Fire Engineering.....Monthly.....Fire Protec.....	1877	3	27	140	2.00	★5,351
Fred Shepperd, Editor; Case-Shepperd-Mann Pub., Corp., 24 W. Fortieth St.						
Fireman's Journal.....Bi-monthly.....{Fire Prev. & Protection	1933	3	28	140	1.50	
Controlled free distribution. { John Germain, Editor; Premier Publications, Inc., Publisher, 1123 Broadway.						
Fishing Gazette with which } Monthly.....Com. Fisheries..	1879	3	39	130	2.00	5,245
is consolid'd Fishing News! C. E. Pellissier, Editor; Fishing Gazette, Publishing Corp., 461 Eighth Ave.						
Five Novels—See Dell Fiction Group.						
Fleet Owner.....Monthly.....{Mot.Trk,Taxi & Bus Maint.	1928	2	41	140		
Henry Clay Fischer, Editor; Ferguson Publishing Co., 90 West St. Controlled free dist. >18,108						
Flooring.....Monthly.....Flooring.....	1931	2	42	140	1.00	2,709
David Cantor, Editor; Flooring Publishing Co., 45 W. Forty-fifth St.						
Florists' Exchange and Hor- } Saturday.....{Com. Hort. Indus.	1888	4	26	164	2.50	9,234
ticultural Trade World..... A. T. De La Mare Co., Inc., Pub., 438 W. 37th St.						
Florists' News Digest.....Monthly.....Retail Florists...	1938	3	27	140		
N. L. Huebsch, Editor and Publisher, 67 W. 44th St. Controlled free dist. 5,000						
Flying Aces.....Monthly.....Avia. Fict.....	1928	2	27	143	1.50	★54,770
A. A. Wyn, Editor; Magazine Publishers, Inc., 67 W. 44th St.						
Follia di New York + (Ital.)...Sunday.....Republican.....	1893	5	26	224	3.00	†10,000
Marziale Sisca, Editor; Follia di New York, Pub., P. O. Box 47, Church St. Station.						
Food Field Reporter.....Ftntly. (Mon.) {Food Mfg. Can. & Bot.	1932	5	24	196	3.00	
Frank Cogan, Editor; Topics Publishing Co., Inc., 330 W. 42nd St. Controlled free dist. >11,019						
Food Industries.....Monthly.....Food & Bev.....	1928	3	26	140	3.00	★7,861
Dr. L. V. Burton, Editor; McGraw-Hill Publishing Co., Inc., 330 W. 42nd St. 2 40 140						
Forbes.....Semi-mo.....Busi. & Finan.....	1917	3	27	143	5.00	★82,674
B. C. Forbes, Editor; B. C. Forbes Publishing Company, Inc., 120 Fifth Ave.						
Ford Dealers News.....Monthly.....Ford Dealers.....	1917	3	27	140	2.00	6,078
C. Pearsall, Ed.; Vincent J. Farley, Pub., 1860 Broadway. 2 42 140 Controlled free dist. 3,195						
Fordham Law Review.....5 ti. a year.....Legal.....	1914	1	57	112	2.00	
Students of the Fordham University School of Law, Publishers, 233 Broadway.						
Fordham Monthly ✓.....Monthly.....Collegiate.....	1882	1	57	105	2.00	
Students of Fordham University, Editors and Pubs., 190th St. and Fordham Rd.						
Fordham Ram ✓.....Thursday.....Collegiate.....	1918	5	27	238	2.00	
Students of Fordham University, Editors and Pubs., 190th St. and Fordham Rd.						
Forecast For Home } Monthly.....{Home Econom-ics Teachers	1910	3	27	143		
Economists..... Controlled free dist. >22,375 Not issued during July and August.						
A. M. Goudiss, Editor; Forecast Publishing Company, 6 E. Thirty-ninth St.						
Foreign Affairs.....Quarterly.....Inter. Relations.	1922	2	32	112	5.00	12,413
H. F. Armstrong, Editor; Council on Foreign Relations, Inc., Pub., 45 E. 65th St.						
Foreign Travel.....Monthly.....Foreign Travel..	1921	3	26	140	1.00	7,428
Curtis Patterson, Editor; Cunard White Star, Ltd., Pub., 25 Broadway. 2 40 140 Controlled free dist. 5,479						
For Men (no adv.).....Monthly.....Men's Interests.	1937	2	24	87	2.50	
F. J. Feldkamp, Editor; Country Press, Inc., Publisher, 1501 Broadway.						
Fortune.....Monthly.....Busi. & Indus.....	1930	4	25	157	10.00	★138,602
Henry R. Luce, Editor; Times, Inc., Pub., Time and Life Bldg., Rockefeller Center.						
Forum and Century.....Monthly.....General Int.....	1886	3	27	143	4.00	★50,094
Henry Goddard Leach, Editor; Forum Publishing Co., Inc., 570 Lexington Ave.						
Fraternity Magazines Associated ✓—A group composed of the official publications of 46 leading national college fraternities and sororities, most of them issued quarterly.						
S. S. Howe, Director; Fraternity Magazines Associated, Pub., 52 Vanderbilt Ave. Combined circ. 431,660						
Freie Arbeiter Stimme (Yid.) Friday.....Non-partisan.....	1899	5	23	210	2.50	
Printed in two editions: New York; Philadelphia. A. Frumhin, Editor; Free Voice of Labor Assn., Pub., 45 W. Seventeenth St.						
Freiheit + (Yiddish).....Every Morn.....Labor.....	1922	8	24	294	9.00	†51,647
Moissaye J. Olgin, Editor; Morning Freedom Pub. Co., Inc., 50 E. 13th St.						
French Review (Fr.&Eng.).....6 ti. a year.....Teach.of French.	1927	1	48	98	x2.50	1,775
Helene Harvitt, Ed.; American Assn. of Teachers of French, Pub., 228 E. 45th St.						
Front Page Detective.....Monthly.....Fiction.....	1936	3	27	143	1.00	★389,498
Circulation includes Inside Detective. Hugh Layne, Editor; Dell Publishing Co., 149 Madison Ave.						
Fruit Products Journal and } Monthly.....Fruit Prod.....	1921	2	41	140	2.50	3,400
Amer. Vinegar Industry... C. L. Kehrer, Editor; Avi Publishing Co., Inc., 31 Union Sq.						
Funnies.....Monthly.....Juvenile.....	1936	3	27	126	1.00	★413,024
Circulation includes Popular Comics. Dell Publishing Co., 149 Madison Ave.						
Funny Pages—See Centaur Comic Group.						
Funny Picture Stories—See Centaur Comic Group.						
Fur Age.....Monthly.....Fur Trade.....	1922	5	24	196	3.00	
L. M. Bookbinder, Editor; Fur Vogue Publishing Co., Inc., 363 Seventh Ave.						

Circulation—★June and March A.B.C. Statements; >CCA Audit; \$P.O. Statement; Bold face, sworn; †Publisher's Report; Light face, estimated. + Uses Mats. ◊ Nonpareil ems. 12 to inch. ▽ Agate lines, 14 to inch. ✓ Issued only during academic year. xSubscription included in membership fee.

Directory of Newspapers and Periodicals, 1939

NEW YORK

NEW YORK† (Continued)	Estab	Cols	Width	Depth	Sub	Circ
Furniture Ad Ideas..... Monthly.....	Furn. Adv.....	1925	2	54	204	84.00
V. Edward Borges, Editor; Vincent Edwards & Co., Pubs., 342 Madison Ave.						
Furniture Manufacturer..... Monthly.....	{Furn. Mfg. & Woodworking	1879	3	27	140	2.00
★1,496						
Furniture Record..... Monthly.....	{Ret. Furn. Merchandising	1900	3	27	140	2.00
★3,090						
William C. Pank, Editor; Vincent Edwards & Co., Pub., 342 Madison Ave.						
Furniture World and Furniture Buyer and Decorator.....	Thursday..... Furniture.....	1870	3	30	140	3.00
5,313						
N. I. Bienenstock, Editor; Towse Publishing Co., Inc., 127 E. Thirty-first St.						
Fur Reporter..... Saturday.....	Furs & Skins.....	1935	4	30	210	5.00
V. Rosen, Editor; Atlas Publishing Co., Inc., 150 Lafayette St.						
Fur Trade Review..... Thursday.....	Fur Trade.....	1873	5	24	196	3.00
†4,000						
W. J. Brett, Editor; Mrs. J. C. Austrian Corporation, Pub., 370 Seventh Ave.						
G-8 and His Battle Aces—See Popular Publications Master Group.						
Gaelic American +..... Saturday.....	Irish Int.....	1903	7	27	280	2.50
Michael O'Reilly, Editor; Gaelic American Publishing Co., Inc., 165 William St.						
Game Breeder and Sportsman..... Monthly.....	Agric. & Spts.....	1912	3	27	140	2.00
Capt. Paul Curtis, Editor; Game Conservation Soc., Inc., Pub., 205 E. 42nd St.						
Games Digest..... Monthly.....	Games.....	1937	2	24	91	1.00
Ely Culbertson, Editor; Games Digest, Inc., Pub., 380 Second Ave.						
Gardeners' Chronicle of America..... Monthly.....	Floral & Hort.....	1914	3	27	143	x1.50
5,059						
Dorothy E. Hansell, Editor; National Assn. of Gardeners, American Rock Garden Society, Publisher, 1270 Sixth Ave.						
Garment Worker..... Friday.....	Labor.....	1912	4	26	133	1.00
T. A. Rickert, Editor; United Garment Workers of America, Pub., Bible House.						
Gas Age..... Ftntly (Thurs.)	Gas Industry....	1883	3	27	140	3.00
★5,532						
H. O. Andrew, Editor; Robbins Pub. Co., 9 E. Thirty-eighth St.						
Gas Appliance Merchandising..... Monthly.....	Gas Appliances..	1929	3	27	140	2.00
7,497						
Gazzetta Legale Italo-Americana (Ital. & Eng.)..... Monthly.....	{Immigration, Law & Trade	1922	1	27	96	2.00
Ettore De Stefano, Editor; Mario De Stefano, Publisher, 225 Lafayette St.						
Gem Creations..... Monthly.....	Jewelry Design..	1919	2	40	108	12.00
Sol Kaufman, Editor; Gem Creations Publishing Co., 36 W. Forty-seventh St.						
Geographical Review..... Quarterly.....	Geographical.....	1922	1	54	105	x5.00
No adv.						
G. M. Wrigley, Editor; Amer. Geographical Soc., Pub., Broadway and 156th St.						
Gerechtigkeit (Justice) (Yid.)..... Monthly.....	Labor.....	1919	3	36	164	x
No adv.						
Dr. B. Hoffman, Editor; International Ladies' Garment Workers Union, Pub., 3 West Sixteenth St.						
Geyer's Stationer and Business Equipment Topics..... Monthly.....	{Stationery & Office Equip.	1877	2	42	140	2.00
★5,096						
Gift and Art Buyer..... Monthly.....	{Gifts & Dec. Acces.	1917	2	42	140	3.00
★8,553						
Thomas V. Murphy, Editor; Andrew Geyer, Inc., Publisher, 260 Fifth Ave.						
G-Men—See Thrilling Group.						
Giustizia + (Justice) (Ital.)..... Monthly.....	Labor.....	1919	3	28	196	1.00
R. Rende, Editor; Internat'l Ladies' Garment Workers Union, Pub., 3 W. 16th St.						
Glas Naroda (People's Voice) (Slovenian)..... Evg.ex.Sun.....	Independent.....	1892	7	26	287	6.00
John Tercek, Editor; Slovenic Publishing Company, 216 W. Eighteenth St.						
Glass Digest..... Monthly.....	{Flat Struct. & Art Glass Ind.	1922	2	41	140	1.00
★1,762						
W. Arthur Lee, Editor; Ashlee Publishing Co., Inc., 225 Lafayette St.						
Glass Industry..... Monthly.....	Glass Mfg.....	1921	2	40	138	2.00
934						
John T. Ogden, Editor; Ogden-Watney Publishers, Inc., 11 W. 42nd St.						
Glass Packer..... Monthly.....	{Glass Container Indus.	1928	2	38	137	2.00
>673						
Wallace F. Janssen, Editor; Ogden-Watney Publishers, Inc., 11 W. 42nd St.						
Good Government (no adv.)..... Bi-monthly.....	Civil Serv. Ref..	1883	2	26	98	1.00
4,900						
H. E. Kaplan, Editor; National Civil Service Reform League, Pub., 521 Fifth Ave.						
Good Housekeeping..... Monthly.....	Home Int.....	1885	3	27	143	2.50
★2,205,459						
W. F. Bigelow, Editor; Hearst Magazines, Inc., Pub., 57th St. at 8th Ave.						
Golf (The National Review)..... 7 ti. a year.....	Sports & Golf.....	1936	3	27	143	1.50
●54,203						
Grantland Rice, Editor; Fanshawe Lindsley, Pub., Eighth Ave. and 33rd St.						
G. O. P..... Saturday.....	Republican.....	1900	6	26	210	2.50
Millard J. Bloomer, G. O. P. Ptg. and Pub. Co., Inc., 220 W. 42nd St.						
Gotchnag (Armenian)..... Saturday.....	1900	2	42	129	5.00
Rev. H. B. Benneyan, Editor; Gotchnag Publishing Co., Inc., 331 Fourth Ave.						
Gotham Life, The Official Metropolitan Guide..... Sunday.....	City Guide.....	1905	2	24	105	3.00
12,600						
Metropolitan Guide..... Controlled free dist. †20,000						
Issued for dist. to hotel guests, steamship information bureaus, ticket agencies.						
P. N. Schuyler, Editor; E. A. Miller, Publisher, 225 W. 39th St.						
Greater Show World..... Semi-mo.....	Theat. & Mot. Pic	1924	3	24	147	2.00
Johnny J. Kline, Editor; Greater Show World Co., Publisher, 1545 Broadway.						
Greenwich Village News..... Saturday.....	News & Art.....	1930	3	26	140	1.00
Not issued during July and August.						
Dr. C. Grand Pierre, Editor and Publisher, 22 Cornelia St.						

Circulation—★June and March A.B.C. Statements; ●A.B.C. Audit; >CCA Audit; †P.O. Statement; Bold face, sworn; †Publisher's Report; Light face, estimated. + Uses Mats. ◇Nonpareil ems, 12 to inch. ▽Agate lines, 14 to inch. xSubscription included in membership fee.

NEW YORK

Directory of Newspapers and Periodicals, 1939

NEW YORK† (Continued)	Estab	Cols	Width	Depth	Sub	Circ
Gregg Writer V..... Monthly..... Stenographic.....	1898	2	29	112	1.50	78,752
John Robert Gregg, Editor; Gregg Publishing Company, 270 Madison Ave.						
Grocer-Graphic..... Ftntly (Tues.)	{Retail Grocers	1937	5	24	196	3.00
Robert Kirby, Editor; Grocer-Graphic,	{of N. Y. Mkt. Controlled free dist.					16,030
Inc., Pub., 420 Lexington Ave.						
Groceries and the Chain } Monthly.....	{Groc. & Chain	1924	2	42	136	3.00
Store Review	{Store Review					
Prints two editions, Groceries, also Chain Store Review. Controlled free dist.						
S. W. Dean, Editor; Tuttle Publications, Inc., Pub., 114 E. 32nd St.						
Guild Reporter..... Semi-mo..... Labor.....	1933	5	24	220	x3.50	
Clyde Beals, Editor; American Newspaper Guild, Pub., 1560 Broadway.						
Gunsmoke Western—See American Fiction Group.						
Hacienda (Spanish and } Monthly..... Export.....	1905	3	26	140	3.00	
Portuguese editions)	{		2	41	140	
B. Romero Romay, Editor; La Hacienda Company, Inc., Publisher, 20 Vesey St.						
Hadoar (Hebrew)..... Friday.....	{Jewish Ints.....	1921	4	26	168	5.00
Menachem Ribalow, Editor; Histadruth Ivriith, Inc., Pub., 111 Fifth Ave.						
Hammer (Yiddish)..... Monthly.....	{Labor & Jew Int.	1930	3	26	140	2.50
J. Sultan, Editor; Hammer Publishing Company, 50 E. Thirteenth St.						
Hamptons' Candid News..... Friday.....	{Society's Sum-mer Pictorial	1938	5	24	200	
Edward B. Lockwood, Inc., Publisher, 250 Park Ave.						
Hardware Age..... Ftntly (Thur.) Hardware.....	1855	3	26	140	1.00	★20,900
Charles J. Heale, Editor; Chilton Co., Pub.,		2	41	140		
239 W. 39th St.						
Harper's Bazaar..... Monthly.....	{Fash. & Society..	1867	4	24	168	5.00
Issued semi-monthly in March and September.						
Mrs. Carmel Snow, Editor; Hearst Magazines, Inc., Pub., 572 Madison Ave.						
Harpers Magazine..... Monthly.....	{Lit., Trav., Fict..	1850	2	32	119	4.00
Lee F. Hartman, Editor; Harper & Bros.,						★101,260
Publishers, 49 E. Thirty-third St.						
Harvard Business Review..... Quarterly.....	{Bus. Execut.....	1922	2	32	112	5.00
Dated also at Cambridge, Mass.						
McGraw-Hill Book Company, Inc., Publisher, 330 W. 42nd St.						
Hat Life..... Monthly.....	{Men's Hat Ind.....	1933	3	28	140	2.00
Robert J. Patterson, Editor; Hat Life, Inc., Publisher, 1123 Broadway.						
Hats with which is incorpo- } Monthly.....	{Millinery	1876	2	40	140	6.00
rated the Millinery Trade	{Industry					
Review						
Charles Steinecke, Jr., Editor; Millinery Associates, Inc., Pub., 15 E. 40th St.						
Health and Hygiene..... Monthly.....	{Health.....	1935	2	33	115	1.25
Carl Malmberg, Editor; H. & H. Publishing Co., Inc., 215 Fourth Ave.						
Health Culture..... Monthly.....	{Hygienic.....	1894	2	32	112	2.00
Arthur Vos, M.D., Editor; Harold W. Turner, Publisher, 1133 Broadway.						
Hearst's International Cos- } Monthly.....	{Gen. Mag.....	1886	3	27	143	2.50
mopolitan						★1,819,714
H. P. Burton, Editor; Hearst Magazines, Inc., Pub., 57th St. at 8th Ave.						
Heating and Ventilating..... Monthly.....	{Heat, Vent. & Air Cond'g	1904	3	26	140	2.50
C. H. B. Hotchkiss, Editor; The Industrial Press, Publisher, 148 Lafayette St.						
Heights News V..... {Morn. ex. Sat. & Sun. Coll. News.....		1932	5	24	196	2.00
Students of New York University, Publishers, University Heights.						
Herald Tribune +..... Every Morn.....	{Ind. Rep.....	1841	8	24	298	17.00
Ogden Reid, Editor; New York Tribune, Inc.,						★★350,128
Publisher, 230 W. 41st St.						
Herald Tribune "Books" +..... Sunday.....	{Book Rev.....	1924	5	24	205	1.00
A part of the Sunday Herald Tribune. Also sold separately.						
Irita Van Doren, Editor; New York Tribune, Inc., Publisher, 230 W. 41st St.						
Holy Name Journal..... Monthly.....	{Catholic.....	1906	3	27	140	1.00
Not issued during July and August.						
Rev. Thomas F. Conlon, Editor; Rosary Press, Pub., 141 E. 65th St.						
Home Arts-Needlecraft..... Monthly.....	{Home Arts.....	1909	4	27	170	.50
V. Norton, Editor; Needlecraft Publishing Co., 420 Lexington Ave.						
Home Craftsman..... Bi-monthly.....	{Home Craft, Woodworking	1931	3	27	143	1.25
H. J. Hobbs, Editor; Home Craftsman Publishing Corp., 115 Worth St.						
Homefinder, The..... Quarterly.....	{Homes.....	1937	2	39	140	2.00
Raymond Bill, Editor; The Homefinder, Publisher, 420 Lexington Ave.						
Home News +..... {Evg. ex. Sun., Sun. Morn. Independent.....		1907	8	24	298	7.80
Harry Goodwin, Editor; Bronx Home News Publishing Co., Inc., 373 E. 148th St.						
Sunday circ. ★★108,357						
Homiletic and Pastoral } Monthly.....	{Catholic.....	1900	2	30	126	4.00
Review						7,500
Revs. Charles J. Callan and J. A. McHugh, Editors; Joseph F. Wagner, Inc., Publisher, 53 Park Place.						
Horoscope—See Dell Fiction Group.						
Horror Stories—See Popular Publications Master Group.						
Horse and Horseman..... Monthly.....	{Horse Spts. & Breeding	1927	4	24	168	5.00
Peter Vischer, Editor; Polo Magazine, Inc., Pub., 1270 Sixth Ave.						

Circulation—★Sept. A.B.C. Statement; ★June and March A.B.C. Statements; §P.O. Statement; Bold face, sworn; †Publisher's Report; Light face, estimated. + Uses Mats. ◊Nonpareil ems, 12 to inch. ▽Agate lines, 14 to inch. √Issued only during academic year. xSubscription included in membership fee.

Directory of Newspapers and Periodicals, 1939

NEW YORK

NEW YORK† (Continued)	Estab	Cols	Width	Depth	Sub	Circ
Hotel Bulletin.....Monthly.....Hotel,Club,Rest.	1900	3	27	140	2.00	★6,860
William C. Pank, Editor; Vincent Edwards & Co., Pubs., 342 Madison Ave.		2	41	140		
Hotel Gazette.....Saturday.....Hotel,Club,Rest.	1876	3	27	140	2.00	
John Martin, Editor; National Hotel Gazette, Inc., Pub., 500 Fifth Ave.						
Hotel Industry.....Monthly.....Hotel & Rest.	1913	3	27	140	2.00	6,966
Issued bi-monthly during January-February and July-August.						
Otto Schatz, Editor; International Geneva Assn., Inc., Pub., 1270 Sixth Ave.						
Hotel Management.....Monthly.....Hotel Execut.	1922	2	40	140	3.00	★8,366
J. O. Dahl, Editor; Ahrens Publishing Company, Inc., 222 E. 42nd St.						
Hotel World-Review.....Saturday.....Hotels, Clubs & Rest.	1879	4	27	196	2.00	★5,750
Prints Western edition.						
A. M. Adams, Editor; Ahrens Pub. Co., Inc., 222 E. 42nd St.						
House Beautiful comb. with Home and Field.....Monthly.....(Arch., Bldg., Int. Decor., Gard.&Lands	1896	4	24	158	3.00	★167,687
Kenneth K. Stowell, Editor; Hearst Magazines, Inc., Pub., 572 Madison Ave.						
House Furnishing Review.....Monthly.....House Furn'g & Elec. Appli.	1892	3	27	140	1.00	★4,383
Prints Appliance Merchandising section.		2	40	140		
Julien Eifenbein, Editor; Haire Publishing Co., Inc., 1170 Broadway.						
Housekeeping Hints.....Quarterly.....(Prac. Sug'ns to Housewives	1938	2	31	112	.40	
Marjorie Deen, Editor; Dell Publishing Co., 149 Madison Ave.						
Hrvatski List and Danica Hrvatska+ (Croatian News) (Croatian).....Tu.,Thur.,Sat..Independent	1922	7	27	280	5.00	18,673
John Kresich, Editor; Hrvatski Publishing Company, Inc., 166 Avenue A.						
Huguenot.....Quarterly.....(Historical & Genealogical	1930	2	40	140		2,000
Subscription price, 10 issues for \$1.						
H. D. Frost, Editor; Huguenot Memorial Assn., Inc., Pub., 202 W. 103rd St.						
Hunter College Bulletin.....Tuesday.....Collegiate	1913	6	24	252	2.00	
Hunter College Echo.....Quarterly.....Coll. & Lit.	1887	2	27	119	.50	
Students of Hunter College (girls), Eds. and Pubs., Lexington Ave. and 68th St.						
Ice Cream Field.....Monthly.....Ice Cream & Mfg.&Merch.	1921	3	28	133	2.00	★3,144
H. B. Grant, Editor; I. C. F. Publishing Co., Inc., 19 W. 44th St.		2	42	133		
Ice Cream Trade Journal.....Monthly.....Ice Cream	1905	3	28	140	1.00	★3,958
H. W. Huey, Editor; R. H. Donnelley Corp., Pub., 305 E. 45th St.						
Ideal Women's Group.....Monthly.....Fiction		3	27	143		
Comprised of Modern Movies; Movie Life; Personal Romances.						
Ideal Women's Group, Pub., 18 E. 48th St.						
Illustrated Milliner.....Monthly.....Millinery	1899	3	30	140	6.00	
G. K. Glenn, Editor and Publisher, 1234 Broadway.		2	45	140		
Illustrator, The.....Weekly.....Interdenom.	1883	2	33	115	1.00	12,800
Eugenia Lefels, Editor; Fleming H. Revell Company, Publisher, 158 Fifth Ave.						
Importers' Guide.....Monthly.....Foreign Trade	1904	2	40	140		
Printed in English and Spanish alternately every month. English ed., circ., >677; con. free dist., >29,155. Spanish ed., circ., >467; con. free dist., >29,088.						
E. F. Sitterley, Editor; J. E. Sitterley, Publisher, 440 Fourth Ave.						
Independent Grocer (Eng. & Yid.).....Friday.....Groc. Trade	1929	5	24	252	3.00	15,000
B. Shulman, Editor; Independent Grocer Pub. Co., 524 Southern Blvd., Bronx.						
Independent Journal of Columbia University.....Fortnightly.....(Journalism & Public Affairs	1933	4	32	231	1.00	23
Herbert Brucker, Editor; Columbia University Press, Pub., 2960 Broadway.						923
Independent Woman.....Monthly.....(Busi. & Prof. Wom. Clubs	1919	3	27	140	x1.50	★64,536
Winifred Willson, Editor; National Federation of Business and Professional Women's Clubs, Inc., Publisher, 1819 Broadway.						
Index to Legal Periodicals and Law Library Journal.....Quarterly.....(Index to Legal Periodicals	1912	2	30	112		460
Eldon R. James, Editor; H. W. Wilson Company, Publisher, 950 University Ave.						
Indians' Friend (no adv.).....Bi-monthly.....Am. Indian	1889	2	28	140	.50	
Thomas C. Marshall, Editor; National Indian Assn., Publisher, 156 Fifth Ave.						
India Rubber World.....Monthly.....Rubber Mfg.	1889	2	42	140	3.00	2,364
S. C. Stillwagon, Editor; Bill Bros. Publishing Co., 420 Lexington Ave.						
Industrial and Engineering Chemistry.....Monthly.....Chemistry	1909	2	40	140	5.00	★19,227
Issued in three editions: Industrial or regular edition on first of publication month, sub., \$5.00; News editions or supplements on the 10th and 20th of publication month, sub., \$1.50; Analytical edition, issued bi-mo., sub., \$2.00.						
Dr. H. E. Howe, Editor; American Chemical Society, Pub., 332 W. 42nd St.						
Industrial Arts Index.....Monthly.....(Index to Bus. & Finan. Books	1913	2	30	112		1,195
Marion E. Potter, Editor; H. W. Wilson Company, Pub., 950 University Ave.						
Industrial Digest.....Monthly.....Indus.&Finan.	1922	2	42	131	3.00	
J. Luck, Editor; Economic Associates, Pub., 91 Wall St.						
Industrial Equipment News.....Monthly.....(Report'g&De-scrib'g New Prod.forIndus.	1933	3	39	204		>51,684
W. E. Irish, Editor; Thomas Publishing Co., 461 Eighth Ave.						

Circulation—★June and March A.B.C. Statements; >CCA Audit; \$P.O. Statement; Bold face, sworn; †Publisher's Report; Light face, estimated. +Uses Mats. ◇Nonpareil ems. 12 to inch. ▽Agate lines, 14 to inch. √Issued only during academic year. xSubscription included in membership fee.

NEW YORK

Directory of Newspapers and Periodicals, 1939

NEW YORK† (Continued)		Estab	Cols	Width	Depth	Sub	Circ	
Industrial Gas.....	Monthly.....	Gas Fuel.....	1923	2	41	140	2.00	11,829
H. O. Andrew, Editor; Robbins Pub. Co., 9 E. 38th St.								
Industrial Insurance.....	Monthly.....	{Indus. Life Insurance	1930	3	28	131	1.50	10,050
H. D. Chaplin, Editor; Insurance Press, Publisher, 27 Cedar St.								
Industrial Selling—See Mill Supplies.								
Industrial Standardization and Commercial Standards	{Monthly..... {No adv.	{Standard'n & {Safety Codes	1929	2	34	117	4.00	\$6,150
Ruth E. Mason, Editor; American Standards Assn., Pub., 29 W. 39th St.								
Infants' and Children's Review	{Monthly.....	{Children's Ap.....	1926	3	27	140	1.00	★3,292
Crete Dahl, Editor; Haire Publishing Company, Inc., 1170 Broadway.								
Ingenieria Internacional (In- ternational Eng.) (Span.)	Monthly.....	Intern'l Eng'g.....	1919	2	42	140	2.00	4,895
G. B. Puga, Ed.; Business Publishers Internat'i Corp., Pub., 330 W. 42nd St.								
Inside Detective.....	Monthly.....	Fiction.....	1935	3	27	143	1.00	★389,498
Circulation includes Front Page Detective. W. A. Swanberg, Editor; Dell Publishing Co., 149 Madison Ave.								
Insurance Advocate.....	Saturday.....	Insurance.....	1879	3	27	142	3.00	
A. G. Hall, Editor; Roberts Publishing Corporation, 123 William St.								
Insurance Broker-Age.....	Monthly.....	Ins. Brokers.....	1933	3	26	140	x.75	\$2,371
W. W. Ellis, Editor; Insurance Brokers Assn. of New York, Inc., Pub., 90 John St.								
Insurance Law Journal.....	Monthly.....	Insur. Law.....	1879	1	54	98	20.00	1,128
Fred S. Knight, Editor; L. Alexander Mack, Publisher, 27 Cedar St.								
Intercollegian and Far Horizons	{Monthly.....	{Coll.Stud's Ints.....	1877	2	39	131	1.00	\$3,500
A. R. Elliott, Ed.; Nat'l Council of Student Chris'n Assns., Pub., 347 Madison Ave.								
Interior Decorator.....	Monthly.....	Inter. Dec.....	1934	2	28	103	1.00	
James B. Hawley, Editor; Clifford & Lawton, Inc., Pub., 373 Fourth Ave.								
Interior Design and Decora- tion—The Decorators Digest	{Monthly.....	{Inter. Design {& Decoration	1932	2	25	94	2.00	2,964
H. V. Anderson, Editor; Decorators Digest, Inc., Publisher, 30 Rockefeller Plaza.								
International Confectioner.....	Monthly.....	Confectionery.....	1891	3	27	140	3.00	4,938
H. D. Gussow, Editor; International Confectioner, Publisher, 135 Front St.								
International Detective Cases.....	Monthly.....	Crime Stories.....	1935	2	24	88	2.50	No adv.
Robert Borden, Editor; Quality Publications, Inc., 551 Fifth Ave.								
International Index to Periodicals	{Bi-monthly.....	{Educ.&Sc.Per.....	1907	2	30	112		737
Alice F. Muench, Editor; H. W. Wilson Company, Pub., 950 University Ave.								
International Projectionist.....	Monthly.....	{Mot. Pict. {(Tech.)	1931	3	27	140	2.00	7,202
James J. Finn, Editor; James J. Finn Pub. Corp., 580 Fifth Ave.								
International Steward.....	Monthly.....	Catering Indus.....	1900	3	27	140	2.00	
Spinner Press, Inc., Publisher, 304 W. 58th St.								
Inter-State Tattler (Negro).....	Friday.....	Soc.Theatrical.....	1925	4	25	161	2.00	
Theophilus Lewis, Editor; Inter-State Tattler Pub. Co., Inc., 2268 Seventh Ave.								
Invention and Finance.....	Bi-monthly.....	Inventions.....	1934	3	27	143	.60	912
Edward Gottlieb, Editor and Publisher, 80 Wall St.								
Investment Dealers' Digest.....	Thursday.....	Securities.....	1935	2	26	100	5.00	1,550
E. H. Sharp, Editor; Dealers' Digest Publishing Co., Inc., 50 Pine St.								
Irish Echo.....	Saturday.....	Irish Ints.....	1928	8	24	308	2.75	65,000
C. F. Connolly, Editor and Publisher, 152 E. 121st St.								
Irish World.....	Saturday.....	Irish Ints.....	1870	8	24	294	2.50	
T. J. Ford, Editor; Irish World, Publisher, 480 Canal St.								
Iron Age.....	Thursday.....	MetalWk.Indus.....	1855	3	26	140	6.00	★14,327
J. H. Van Deventer, Editor; Chilton Co., Inc., Publisher, 239 W. 39th St.								
Japanese-American (Jap. & Eng.)	{Wed. & Sat.....	{Japan. Affairs.....	1900	8	24	287	5.00	
Yasuo E. Muraoka, Editor; Japanese-American Pub. Co., Inc., 216 E. 45th St.								
Japanese Times (Japanese).....	Wed. & Sat.....	Independent.....	1911	7	28	175	5.00	
S. Midzutani, Editor and Publisher, 12 W. Seventeenth St.								
Jewelers' Circular—Keystone	Monthly.....	Ret. Jewelers.....	1869	2	43	140	2.00	★12,903
A. Merchant Clark, Editor; Chilton Co., Inc., Pub., 239 W. 39th St.								
Jewish American Family Magazine & Gazette (Yid.)	{Friday.....	{Jewish Home, {Art. & Lit.	1901	5	26	210	4.00	80,750
L. Landau, Editor; Journal-News Corporation, Pub., 77 Bowery.								
Jewish Bakers' Voice (Yiddish & Eng.)	{Friday.....	{Baking Indus.....	1914	2	44	140	x4.00	
Abraham Slatin, Ed.; Specialty Bakery Owners of America, Pub., 299 Broadway.								
Jewish Center.....	Quarterly.....	{Y. M. H. A. {Y. W. H. A.	1922	2	30	105	2.00	2,000
Jewish Welfare Board, Pub., 220 Fifth Ave.								
Jewish Daily Forward† (Yiddish)	{Evg.ex.Sat. {& Sun., Sat. Ind. Labor.....		1897	8	24	294	9.36†	★103,337
Prints editions for Philadelphia, Boston, Newark, Baltimore.								
Abraham Cahan, Editor; Forward Association, Pub., 175 E. Broadway.								

Circulation—★Sept. A.B.C. Statement; ★June and March A.B.C. Statements; †P.O. Statement; Bold face, sworn; ‡Publisher's Report; Light face, estimated. + Uses Mats. © Nonpareil cms. 12 to inch. ▽ Gate lines. 14 to inch. † Issued only during academic year. xSub. included in membership fee. †Circ. week-days except Saturday.

Directory of Newspapers and Periodicals, 1939

NEW YORK

NEW YORK† (Continued)	Estab	Cols	Width	Depth	Sub	Circ
Jewish Farmer (Yid.&Eng.).....Monthly.....Agricultural.....	1907	3	26	133	75	
Benjamin C. Stone, Editor; Jewish Agricultural Soc., Inc., Pub., 301 E. 14th St.						
Jewish Forum.....Monthly.....Jew.Lit.&Relig.....	1917	3	26	133	4.00	
Isaac Rosengarten, Editor; Jewish Forum Publishing Co., Inc., 305 Broadway.						
Jewish Frontier.....Monthly.....Jewish Int.....	1934	3	27	140	2.00	16,250
Prof. H. Fineman and Hayim Greenberg, Editors; Jewish Frontier Pub. Assn., 275 Seventh Ave.						
Jewish Journal and Daily	1901	8	24	300	9.36	★75,573
News+.....						
(Yiddish).....					Sunday circ.	★70,447
Jacob Fishman, Editor; Journal-News Corporation, Pub., 77 Bowery.						
Jewish Spectator.....Monthly.....Jew. Ints.....	1935	2	29	112	1.00	
Dr. Aaron Rosmarin, Editor; Jewish Spectator, Pub., 110 W. 40th St.						
Journal and New York	1896	8	24	280	9.36	★★611,174
American+.....						
Prints supplement under name of Saturday Home Magazine.					Sunday circ.	★★996,409
Wm. A. Curley, Editor; New York Evening Journal, Inc., Pub., 220 South St.						
Journal of Accountancy.....Monthly.....Accounting.....	1905	2	33	112	4.00	★11,480
Amer. Institute of Accountants, Publisher, 13 E. 41st St.						
Journal of American Folk-Lore.....	1888	1	52	104	4.00	
.....						
Ruth Benedict, Editor; American Folk-Lore Society, Publisher (G. E. Stechert & Co., Agents), 31 East Tenth St.						
Journal of American History.....Quarterly.....Historical.....	1907	1	60	98	5.00	No adv.
M. T. R. Washburn, Editor; The National Historical Soc., Pub., 175 Fifth Ave.						
Journal of American Water Works Assn.	1914	2	27	106	7.00	‡3,670
.....						
H. E. Jordan, Editor; American Water Works Assn., Publisher, 22 E. 40th St.						
Journal of Applied Physics.....Monthly.....Physics.....	1931	2	36	116	7.00	2,102
Elmer Hutchisson, Editor; Amer. Institute of Physics, Pub., 175 Fifth Ave.						
Journal of Chemical Physics (no adv.).....	1933	2	36	116	10.00	863
.....						
Harold C. Urey, Editor; Amer. Institute of Physics, Inc., Pub., 175 Fifth Ave.						
Journal of Clinical Investigation.....	1924	2	36	116	10.00	773
.....						
Dr. Randolph West, Editor; American Society for Clinical Investigation, Publisher, 654 Madison Ave.						
Journal of Commerce and Commercial+.....	1827	8	24	294	15.00	‡19,525
.....						
J. I. Bogen, Editor; A. R. Sharton, Publisher, 63 Park Row.						
Journal of Experimental Medicine.....	1896	1	52	95	10.00	No adv.
.....						
Simon Flexner, M.D., and Peyton Rous, M.D., Editors; The Rockefeller Institute for Medical Research, Publisher, Sixty-sixth St. and York Ave.						
Journal of General Physiology.....	1918	1	52	95	5.00	No adv.
.....						
W. J. Crozier, John H. Northrop and W. J. V. Osterhout, Editors; The Rockefeller Institute for Medical Research, Publisher, Sixty-sixth St. and York Ave.						
Journal of Marketing.....	1934	2	32	112	x4.00	‡850
.....						
N. H. Engle, Editor; American Marketing Assn., Pub., 383 Madison Ave.						
Journal of Nervous and Mental Diseases.....	1874	1	54	98	10.00	‡1,000
.....						
Dr. S. E. Jelliffe, Editor; Nervous and Mental Disease Pub. Co., 64 W. 56th St.						
Journal of Philosophy.....	1904	1	51	101	4.00	‡650
.....						
F. J. E. Woodbridge, W. T. Bush and H. W. Schneider, Editors; Journal of Philosophy, Inc., Publisher, 515 W. 116th St.						
Journal of Retailing (no adv.).....	1925	2	28	103	1.00	1,400
.....						
J. W. Wingate, Ed.; N. Y. Univ. School of Retailing, Pub., 100 Washington Sq., E.						
Journal of Social Hygiene (no adv.).....	1915	1	51	101	x2.00	3,569
.....						
Not issued during July, August, September. Dr. William F. Snow, Editor; American Social Hygiene Assn., Pub., 50 W. 50th St.						
Journal of the Acoustical Society of America.....	1929	2	36	116	x6.00	1,117
.....						
F. R. Watson, Editor; Acoustical Society of America, Pub., 175 Fifth Ave.						
Journal of the American Institute of Homeopathy.....	1909	3	27	140	x3.00	‡3,593
.....						
Dr. F. M. Schwarzel, Ed.; Amer. Institute of Homeopathy, Pub., 280 Madison Ave.						
Journal of the American Society for Psychological Research.....	1907	1	50	92	5.00	No adv.
.....						
Jocelyn Pierson, Ed.; Amer. Soc. for Psychological Research, Inc., Pub., 40 E. 34th St.						
Journal of the National Association of Chiropractors.....	1911	2	26	105	x5.00	
.....						
Joseph Lelyveld, Editor; National Assn. of Chiroprodists, Pub., 607 Fifth Ave.						
Journal of the National Medical Association (Negro).....	1908	2	33	121	x2.00	2,986
.....						
John A. Kenney, M.D., Editor; National Medical Assn., Pub., 30 Rockefeller Plaza.						

Circulation—★Sept. A.B.C. Statement; †June and March A.B.C. Statements; ‡P.O. Statement; Bold face, sworn; †Publisher's Report; Light face, estimated. + Uses Mats. ⊕ Nonpareil ems. 12 to inch. ▽ Agate lines, 14 to inch. † Issued only during academic year. xSubscription included in membership fee.

NEW YORK

Directory of Newspapers and Periodicals, 1939

NEW YORK† (Continued)	Estab	Cols	Width	Depth	Sub	Circ	
Journal of the New York Botanical Garden (no adv.)	Monthly	Botanical	1899	1	48	94 x1.00	1,800
C. H. Woodward, Editor; N. Y. Botanical Garden, Pub., Bronx Park.							
Journal of the Optical Society of America (no adv.)	Monthly	{ Pure and Applied Optics	1917	2	36	116 x6.00	1,265
F. K. Rieckmyer, Editor; Optical Society of America, Pub., 175 Fifth Ave.							
Journal of the Society of Motion Picture Engineers	Monthly	Motion Pict.	1930	1	48	84 x8.00	1,500
No adv. Sylvan Harris, Ed.; Soc. of Motion Picture Engineers, Pub., Hotel Pennsylvania.							
Judge	Monthly	Humor	1881	4	27	170 1.50	★141,510
Harry Newman, Editor and Publisher, 16 E. 48th St.							
Junior League Magazine	Monthly	{ Jr. League & Society	1911	4	24	158 x1.50	★32,397
Not issued during July and August. Mrs. F. Saunders, Editor; Assn. of Junior Leagues of Amer., Pub., 305 Park Ave.							
Junior Natural History Magazine	Monthly	Nat. Hist. Scien.	1936	2	33	119 1.00	9,580
Dorothy Edwards, Editor; American Museum of Natural History, Pub., Central Park West at 79th St.							
Justice (no adv.)	Semi-mo.	Labor	1918	5	24	224 x1.00	171,000
Max D. Danish, Ed.; Intern'l Ladies' Garment Workers Union, Pub., 3 W. 16th St.							
Keen Detective Funnies—See Centaur Comic Group.							
Key Reporter	Quarterly	Coll. Frat.	1936	3	26	137 x.20	78,620
William A. Shimer, Ed.; United Chapters of Phi Beta Kappa, Pub., 145 W. 55th St.							
Knit Goods Weekly	Monday	Knit Goods	1923	4	26	140 3.00	
L. R. Keefe, Editor; Howes Publishing Company, 440 Fourth Ave.							
Knitted Outerwear Times	Friday	Knit Outerwear	1933	4	24	140 x3.00	525
National Knitted Outerwear Assn., Pub., 386 Fourth Ave. Controlled free dist. 825							
Knott Knoses	Monthly	{ Hotel Guests Interests	1920	3	24	126 1.00	
J. E. Knott, Editor; Knott Corporation, Publisher, 222 W. 23rd St.							
Ladle	Monthly	{ Plumb.&Heat. Contr.&Whol.	1925	2	40	129 x.50	2,491
F. M. McLoughlin, Editor; N. Y. State Association of Master Plumbers, Publisher, 136 E. 30th St.							
Lamp Buyers Journal	Monthly	{ Lamp & Shade Industry	1923	2	42	140 2.00	3,570
Julian Rosenthal, Editor; Rosenthal & Smythe, Inc., Publisher, 230 Fifth Ave.							
Land and Freedom (no adv.)	Bi-monthly	Single Tax	1901	2	44	130 2.00	‡3,000
Joseph Dana Miller, Editor and Publisher, 150 Nassau St.							
Lariat Stories—See Newsstand Fiction Unit.							
Laundry Age	Monthly	Pow. Laundry	1921	2	42	140 3.00	★4,649
J. M. Thacker, Editor; Laundry Age Pub. Co., Inc., 330 W. 42nd St.							
Laundryman, The	Monthly	{ Institution Laundries	1935	3	27	140 1.00	>6,307
E. L. Marks, Editor; The Laundryman, Inc., Pub., 330 W. 42nd St. Controlled free dist.							
Law Journal	Morn. ex. Sun.	Legal	1888	7	24	295 12.50	§7,943
Archibald R. Watson, Editor; New York Law Pub. Co., 17 Murray St.							
Lawyers' News	Monthly	Legal	1934	3	28	140 2.00	
H. A. Linet, Editor; Lawyers' News Publishing Co., Inc., 1450 Broadway.							
Legion D'Honneur (French)	Quarterly	{ Fr. Legion of Honor	1912	1	60	105 2.50	
W. F. Paris, Editor; The American Society of the French Legion of Honor, Inc., Publisher, 522 Fifth Ave.							
Liberty	Saturday	General	1924	3	27	143 2.00	★2,386,845
Fulton Oursler, Editor; Macfadden Publications, Inc., 122 E. 42nd St.							
Library Journal	Semi-mo.	Library M'g't.	1876	2	36	126 5.00	4,500
Issued monthly during July and August. B. E. Weston, Editor; R. R. Bowker Co., Pub., 62 W. 45th St.							
Life Association News	Monthly	Life Insurance	1906	3	26	129 x3.00	‡26,401
M. L. Hoffman, Editor; National Assn. of Life Underwriters, Pub., 11 W. 42nd St.							
Lighting and Lamps	Monthly	Lighting	1921	2	42	140 2.00	
James Krieger, Editor and Publisher, 114 E. 32nd St.							
Linens & Domestic	Monthly	Textiles	1928	3	27	140 2.00	★2,526
Julien Elfenbein, Editor; Haire Publishing Co., Inc., 1170 Broadway.							
Lingerie and Corset Fashions	Monthly	{ Lingerie & Corset Fash.	1936	2	40	140 1.00	650
Valentine and Florence Erskine, Editors; Fashion House, Pub., 267 Fifth Ave. Controlled free dist. 1,040							
Liquor Store and Dispenser	Monthly	Ret. Liq. Trd.	1934	3	27	140 3.00	>32,920
Hartley W. Barclay, Editor; Conover-Mast Publishing Co., Inc., 205 E. 42nd St. Controlled free dist.							
Lithographers' Journal	Monthly	Lithography	1915	3	27	133 1.50	13,000
Justus Ebert, Ed.; Amalgamated Lithographers of America, Pub., 205 W. 14th St.							
Liturgical Arts	Quarterly	Cath. Arch.	1931	2	40	140 2.00	
Liturgical Arts Society, Inc., Publisher, 300 Madison Ave.							
Living Age	Monthly	Foreign Aff.	1844	2	30	92 6.00	3,225
J. H. Smyth, Editor; J. H. Smyth Publishing Co., Inc., 63 Park Row.							
Love and Romance	Monthly	Fiction	1924	3	27	143 1.00	★389,128
Henry Lieferant, Editor; Macfadden Publications, Inc., Pub., 122 E. 42nd St.							
Love Book Magazine—See Popular Publications Master Group.							

Circulation—★June and March A.B.C. Statements; >CCA Audit; §P.O. Statement; Bold face, sworn; †Publisher's Report; Light face, estimated. + Uses Mats. ◇Nonpareil ems, 12 to inch. ▽Gagete lines, 14 to inch. xSubscription included in membership fee.

Directory of Newspapers and Periodicals, 1939

NEW YORK

NEW YORK† (Continued)	Estab	Cols	Width	Depth	Sub	Circ
Love Fiction—See Ace Fiction Group.						
Love Novels Magazine.....Monthly.....Fiction.....	1932	2	32	112	1.75	
H. K. Fly, Publisher, 80 Irving Place.						
Love Story—See Street & Smith Combination.						
Luggage and Leather Goods with which is consolidated Luggage and Hand Bag Modes.....	Monthly.....	{Leather Gds., 1898	3	27	140	2.00
A. J. Haire, Jr., Editor; Haire Publishing Co., 1170 Broadway.						
McCall Fashion Book.....5 ti. a year.....	{Fashion & Art Work	1913	4	27	170	1.50
Marion Corey, Editor; McCall Corporation, Publisher, 230 Park Ave.						
McCall's Magazine.....Monthly.....Women's Int.....	1870	4	27	170	1.00	★2,822,001
Otis L. Wiese, Editor; McCall Company, Publisher, 230 Park Ave.						
Machinery.....Monthly.....	{Mach. Mfg. & Metal Parts	1894	3	27	140	3.00
			2	41	140	
Erik Oberg, Editor; Industrial Press, Publisher, 148 Lafayette St.						
Mademoiselle.....Monthly.....	{Young Wom. Interest	1935	3	27	143	2.50
Betsy T. Blackwell, Editor; Street & Smith Publications, Inc., 1 E. 57th St.						
Magazine of Wall Street and Business Analyst.....	Fntly. (Sat.)..Busi.& Finan.....	1907	3	27	142	7.50
E. K. Burger, Editor; Ticker Publishing Co., 90 Broad St.						
Mail Order Journal.....Monthly.....	{Mail Order Selling	1935	5	24	210	1.00
						10,000
A. E. Calver, Editor; Mail Order Journal, Publisher, 381 Fourth Ave.						
Main Events v.....Monday.....Collegiate.....	1928	6	26	238	.50	600
Main Events Association in the Evening Session, Main Center, the College of the City of New York, Publishers, 139th St. and Convent Ave.						
Management Review (no adv.).....Monthly.....Ind. M'g t.....	1912	2	27	98	x5.00	3,050
James O. Rice, Editor; American Management Assn., Publisher, 330 W. 42nd St.						
Marine Age.....Monthly.....Shipping.....	1927	2	42	140	2.00	48
						2,361
William Z. Gardner, Editor; Gardner Publishing Corporation, 75 West St.						
Marine Engineering and Shipping Review.....	Monthly.....	Marine Eng'g.....	1897	2	41	140
H. H. Brown, Editor; Simmons-Boardman Pub. Corp., 30 Church St.						
Marine Journal.....Monthly.....Marine.....	1878	2	46	140	2.00	
D. H. Primrose, Editor; Primrose Publishing Corp., 5 Beekman St.						
Marine News +.....Monthly.....	{Shipping & Marine	1914	3	27	140	4.00
			2	42	140	
Prints a weekly "Tip Sheet," free to advertisers, \$50.00 a year to others.						
John L. Bogert, Editor; New York Marine News Co., Inc., Pub., 26 Water St.						
Marine Progress.....Monthly.....	{Shipping & Ship Bldg.	1933	3	27	140	2.50
			2	42	140	
Harold J. Harding, Editor; Marine Progress, Inc., Publisher, 95 Broad St.						
Marvel Science Stories—See American Fiction Group.						
Master Detective.....Monthly.....Crime Stories.....	1929	3	27	143	1.50	★221,500
John Shuttleworth, Editor; Macfadden Publications, Inc., 122 E. 42nd St.						
Mathematics Teacher.....Monthly.....Educational.....	1909	2	31	115	x2.00	5,000
Not issued during June, July, August and September.						
W. D. Reeve, Ed.; Nat'l Council of Teachers of Mathe'cs, Pub., 525 W. 120th St.						
Mechanical Engineering.....Monthly.....Mech. Eng'g.....	1906	2	41	140	x5.00	★18,700
G. A. Stetson, Editor; Amer. Soc. of Mechanical Engineers, Pub., 29 W. 39th St.						
Mechanics and Handicraft.....Bi-monthly.....Scien.&Mechan.	1933	2	30	112	1.00	★78,080
J. H. Kraus, Editor; Better Publications, Inc., 22 W. 48th St.						
Medical Life.....Monthly.....Medical.....	1920	2	32	112	3.00	
Victor Robinson, M.D., Editor; Froben Press, Pub., 12 Mt. Morris Park, W.						
Medical Record.....Semi-mo.....Medical.....	1843	3	26	133	4.00	10,800
			2	38	133	
Dr. G. Stragnell, Editor; Medical Journal and Record Pub. Co., 20 Vesey St.						
Medical Review of Reviews.....Monthly.....Medical.....	1895	2	32	115	2.00	
Victor Robinson, M.D., Editor; Froben Press, Pub., 4 St. Luke's Place.						
Medical Times.....Monthly.....Medical.....	1872	2	30	105	x2.00	7,731
						16,754
Arthur C. Jacobson, M.D., Editor; Associated Physicians of Long Island, Publisher, 95 Nassau St.						
Menorah Journal.....Quarterly.....Jewish Culture.....	1915	2	30	112	3.00	
Henry Hurwitz, Editor; Menorah Association, Inc., Publisher, 63 Fifth Ave.						
Men's Apparel Reporter.....Monthly.....	{Men's Apparel Buyers	1931	4	26	163	2.00
			3	26	163	
Bert Bacharach, Editor; Men's Apparel Reporter, Inc., Pub., 261 Fifth Ave.						
Men's Wear.....Semi-mo.....	{Men's & Boys' Clothing	1896	2	44	140	2.00
						★11,986
Issued in two editions. Men's Wear (Eastern Edition); Chicago Apparel Gazette (Western Edition).						
H. J. Waters, Editor; Fairchild Advertising, Inc., Publisher, 8 E. 13th St.						
Mental Hygiene (no adv.).....Quarterly.....Educational.....	1917	1	52	104	x5.00	2,700
C. M. Hincks, M.D., Ed.; Nat'l Committee for Men'l Hygiene, Pub., 50 W. 50th St.						
Meraat-ul-Gharb (Daily Mirror) (Arabic).....	Noon ex. Sun...Independent.....	1899	4	48	196	8.00
Najeeb M. Diab, Editor and Publisher, 80 Washington St.						

Circulation—★June and March A.B.C. Statements; †P.O. Statement; Bold face, sworn; ‡Publisher's Report; Light face, estimated. +Uses Mats. ◊Nonpareil ems, 12 to inch. ▽Agate lines, 14 to inch. ✓Issued only during academic year. xSubscription included in membership fee.

NEW YORK

Directory of Newspapers and Periodicals, 1939

NEW YORK† (Continued)		Establish	Cols	Width	Depth	Sub	Circ
Messenger of the Sacred Heart	Monthly.....Cath. & Fam.....	1866	2	28	112	1.00	256,275
Rev. C. J. Mullaly, Editor; Apostleship of Prayer, Pub., 515 E. Fordham Road.							
Metal and Mineral Markets.....	Thursday.....	1930	3	27	140	3.00	
Controlled free distribution. {Non-Ferrous Metals and Mineral Mkt.							
H. C. Parmelee, Editor; McGraw-Hill Publishing Co., Inc., 330 W. 42nd St.							
Metal Industry.....	Monthly.....	1903	3	27	140	2.00	★3,990
Metal Industry Publishing Co., 116 John St. {Metal & Plating Trade							
Metal Reporter.....	{Morn. ex. Sun. & Mon.}	1912	4	26	175	10.00	
Prints monthly supplement called Metals. {Iron, Steel Metals							
Joseph Zimmerman, Editor; Atlas Publishing Company, Inc., 150 Lafayette St.							
Metals and Alloys.....	Monthly.....	1929	2	40	140	3.00	★5,046
E. F. Cone, Editor; Reinhold Publishing Corp., 330 W. 42nd St. {Metal Prod. & Work. Indus.							
Metals Technology.....	8 ti. a year.....	1934	1	54	105	x7.00	3,190
A. B. Parsons, Editor; American Institute of Mining and Metallurgical Engineers, Inc., Publisher, 29 W. 39th St. Mining & Eng'g.....							
Metronome.....	Monthly.....	1880	4	24	154	2.00	
Doran K. Antrim, Editor; Metronome, Inc., Pub., 113 W. 57th St. Musical.....							
Metropolitan Church Life.....	Thursday.....	1928	3	26	140	1.00	‡4,950
Not issued during June, July and August. Partly free distribution. Religious.....							
Robert W. Searle, D.D., Ed.; Greater N. Y. Fed. of Churches, Pub., 71 W. 23rd St.							
Metropolitan Electrical News.....	Monthly.....	1928	4	25	168	1.00	
John P. Todd, Publisher, 366 Madison Ave. Electrical.....							
Metropolitan Host.....	Saturday.....	1933	3	24	120	2.50	
Rosemary Haywood, Editor; Metropolitan Host, Inc., Pub., 18 E. 48th St. {Guide to Amusements							
Mickey Mouse Magazine.....	Monthly.....	1935	3	27	143	1.00	★104,353
K. K. Publications, Inc., 1270 Sixth Ave. Humor.....							
Mill and Factory.....	Monthly.....	1928	3	27	140	4.00	
Hartley W. Barclay, Editor; Conover-Mast Corp., Pub., 205 E. 42nd St. Industrial.....							
Mill Stock Reporter.....	{Morn. ex. Sun. & Mon.}	1909	4	26	175	15.00	
R. S. Carraway, Editor; Atlas Publishing Company, Inc., 150 Lafayette St. {Paper & Tex- tile Indus.							
Mill Supplies.....	Monthly.....	1911	3	26	140	1.00	★5,819
Prints monthly supplement called Industrial Selling for partly free distribution. {Indus. Supplies Distributors							
E. J. McOsker and J. J. Welch, Editors; McGraw-Hill Publishing Co., Inc., 330 W. Forty-second St.							
Mining and Metallurgy.....	Monthly.....	1920	3	27	140	1.50	★10,196
A. B. Parson and E. H. Robie, Editors; American Institute of Mining and Metallurgical Engineers, Inc., Publisher, 29 W. 39th St. Mining & Eng'g.....							
Mining Technology.....	Bi-monthly.....	1937	1	54	105	x6.00	5,549
A. B. Parsons, Editor; American Institute of Mining and Metallurgical Engineers, Inc., Publisher, 29 W. 39th St. Mining & Eng'g.....							
Mirror+	Every Morn.....	1924	5	24	200	6.24	★★741,399
Jack Lait, Editor; Daily Mirror, Inc., Pub., 235 E. Forty-fifth St. Illustr. News.....							
Missionary Link (no adv.).....	Monthly.....	1860	2	34	112	.50	1,200
Not issued during August. Missions.....							
Mrs. F. S. Bronson, Editor; Woman's Union Missionary Society of America, Publisher, 315 Bible House.							
Missions.....	Monthly.....	1803	3	25	126	1.25	31,588
Not issued during July and August. Baptist.....							
Dr. W. B. Lippard, Ed.; Northern Baptist Convention, Pub., 152 Madison Ave. {Jr. Avia. Sci. & Mech.							
Model Airplane News.....	Monthly.....	1929	3	26	143	1.65	
Charles H. Grant, Editor; Jay Publishing Corp., 551 Fifth Ave.							
Model Builder.....	Bi-monthly.....	1931	3	27	140	.50	73,902
A. A. St. John, Editor; Lionel Corporation, Pub., 15 E. 26th St. Hobby Models.....							
Model Craftsman.....	Monthly.....	1933	3	27	143	2.50	
Charles A. Penn, Editor; Model Craftsman Pub. Co., Inc., 110 W. 42nd St. {Mechanical & Home-Crafts							
Modern Brewer.....	Monthly.....	1923	3	27	140	3.00	★1,698
Hartley W. Barclay, Editor; Modern Brewery, Inc., Publisher, 205 E. 42nd St. Brewing.....							
Modern Living.....	Monthly.....	1930	3	27	143	2.00	
Julian Funt, Editor; Modern Living Publishing Corp., 683 Broadway. Health Educ.....							
Modern Love—See American Fiction Group.							
Modern Mexico.....	Monthly.....	1930	2	42	133	x2.00	15,000
Partly controlled free distribution. {Cham. of Com. & Travel							
G. Cordova, Ed.; Mexican Chamber of Com. of the U. S., Pub., 60 Wall St.							
Modern Monthly.....	Monthly.....	1923	2	42	140	1.50	‡6,000
V. F. Calverton, Editor; Modern Monthly, Inc., Pub., 16 St. Luke's Place. Lit. (Radical).....							
Modern Movies—See Ideal Women's Group.							
Modern Music.....	Quarterly.....	1924	1	58	105	x2.00	No adv.
Minna Lederman, Editor; League of Composers, Pub., 113 W. 57th St. Music.....							
Modern Packaging.....	Monthly.....	1927	2	40	140	5.00	★6,268
D. E. A. Charlton, Ed.; Breskin & Charlton Pub. Corp., 42nd St. and Lexington Ave. Packaging.....							

Circulation—★Sept. A.B.C. Statement; ★June and March A.B.C. Statements; >CCA Audit; §P.O. Statement; Bold face, sworn; ‡Publisher's Report; Light face, estimated. +Uses Mats. ◊Nonpareil ems. 12 to inch. ▽Agate lines. †to inch. xSubscription included in membership fee.

Directory of Newspapers and Periodicals, 1939

NEW YORK

NEW YORK† (Continued)		Estab	Cols	Width	Depth	Sub	Circ
Modern Plastics..... Monthly.....	{Plastic & Comp. Prod.	1924	2	41	140	5.00	>8,009
E. F. Lougee, Editor; Breskin & Charlton Pub. Corp., 42nd St. and Lexington Ave.							
Modern Retailing..... Quarterly.....	{Stationery & Office Equip.	1929	4	30.	215	.50	60,000
David Manley, Editor; Adoma Publishing Company, 250 Fifth Ave.							
Modern Romances..... Monthly.....	Fiction.....	1930	3	27	143	1.00	★711,498
Helen J. Day, Editor; Dell Publishing Co., Inc., 149 Madison Ave.							
Modern Screen..... Monthly.....	Motion Pict.....	1930	3	27	143	1.00	★637,860
Regina Cannon, Editor; Dell Publishing Co., Inc., 149 Madison Ave.							
Modern Stationer..... Monthly.....	{Stationery & Office Supplies	1920	2	42	140	2.00	3,498
David Manley, Editor; Adoma Publishing Company, 250 Fifth Ave.							
More Fun Comics—See Detective Comics Group.							
Moslem World..... Quarterly.....	{Relig. Review } Non-Moslem	1911	1	51	105	2.00	926
Rev. Dr. S. W. Zwemer, Ed.; Hartford Seminary Foundation, Pub., 156 Fifth Ave.							
Motion Picture Daily.....	{Morn. ex. Sat. } & Sun.	Motion Pict.....	1916	4	24	152	6.00
5,309							
Martin Quigley, Editor; Quigley Publishing Co., 1270 Sixth Ave.							
Motion Picture Herald..... Thursday.....	{Motion Pict. } Industry	1908	3	30	149	3.00	★16,267
Issues section every fourth week under name of Better Theatres.							
Martin J. Quigley, Editor; Quigley Publishing Co., 1270 Sixth Ave.							
Motion Picture Review Digest (no adv.).....	{Monday..... } Valu. of Cur'nt Motion Pict.	1935	2	30	119		1,600
Maxine Block, Editor; H. W. Wilson Co., Pub., 950 University Ave.							
Motor..... Monthly.....	Motor Trade.....	1903	3	27	140	2.00	★61,779
James Dalton, Editor; Hearst Magazines, Inc., Pub., 572 Madison Ave.							
Motor Boat with which is combined Power Boating.....	{Monthly..... } Boat, Indus.....	1904	2	40	140	2.00	27,000
Gerald Taylor White, Editor; Motor Boat Publications, Inc., 63 Beekman St.							
Motor Boating..... Monthly.....	{Motor Boat } & Yacht	1907	3	27	144	3.00	★26,122
C. F. Chapman, Editor; Hearst Magazines, Inc., Pub., 572 Madison Ave.							
Motorship and Diesel Boating..... Monthly.....	Marine Diesel.....	1915	3	30	140	2.00	2,726
L. R. Ford, Editor; Diesel Publications, Inc., 192 Lexington Ave.							
Motor Truck News..... Monthly.....	Motor Trucks.....	1910	3	26	140	x2.00	2,223
L. J. Buckland, Ed.; N. Y. State Motor Truck Assn., Inc., Pub., 60 Hudson St.							
Movie Life—See Ideal Women's Group.							
Movie Makers..... Monthly.....	Am. Mot. Pict.....	1926	3	27	140	3.50	
Arthur L. Gale, Editor; Amateur Cinema League, Inc., Pub., 420 Lexington Ave.							
Movie Mirror..... Monthly.....	Motion Pict.....	1933	3	27	143	1.00	★386,569
Ruth Waterbury, Editor; Macfadden Publications, Inc., 122 E. 42nd St.							
Movies..... Monthly.....	{Mot. Pict. } & Stage	1930	3	27	143	1.20	
A. R. Roberts, Editor; Hubbard-Ullman Pub. Corp., 57 W. Third St.							
Mundo Azucarero, El (Sugar World) (Span.)..... Monthly.....	{Sugar Indus. } & Export Trd.	1913	2	42	140	3.00	3,143
E. W. Mayo, Editor; Russell Palmer, Publisher, 56 W. 45th St.							
Municipal Engineers Journal..... Quarterly.....	Munic. Eng'g.....	1903	1	51	98	x2.00	‡600
Benjamin Weiss, Editor; Municipal Engineers of the City of New York, Pub., 29 W. 39th St.							
Municipal Sanitation..... Monthly.....	Sanitation.....	1920	2	41	140	1.00	★2,260
Abel Wolman, Editor; Case-Shepherd-Mann Pub. Corp., 24 W. Fortieth St.							
Municipal Signal Engineer..... Bi-monthly.....	Mun. Sig. Equip.....	1936	3	27	140	3.00	
Irvin Shulsinger, Editor; National Municipal Signal Assn., Pub., 7 E. 42nd St.							
Munsey Combination..... Monthly.....	Fiction.....	1900	2	32	112		★344,921
Comprised of All-Story Love Tales (wkly); Argosy (wkly); Detective Fiction (wkly); Double Detective (mo.); Railroad Magazine (mo.). Space sold only in combination as a group.							
Frank A. Munsey Company, Publisher, 280 Broadway.							
Musical Advance..... Monthly.....	Musical.....	1912	3	26	140	2.00	‡12,222
Not issued during August.							
Spencer B. Driggs, Editor; Musical Advance Co., Inc., Pub., 100 W. 57th St.							
Musical America..... Mo. & Semi-mo. Music Arts.....	1898	4	27	168	3.00		
Issued monthly, June to September; semi-mo., October to May.							
Oscar Thompson, Editor; John F. Majeski, Publisher, 113 W. Fifty-seventh St.							
Musical Courier..... Semi-mo. Musical.....	1880	4	27	168	3.00		
Leonard Liebbling, Editor; Music Periodicals, Inc., Pub., 113 W. 57th St.							
Musical Digest..... Monthly.....	Musical.....	1920	3	27	140	2.00	
Pierre V. R. Key, Editor and Publisher, 119 W. Fifty-seventh St.							
Musical Merchandise..... Monthly.....	{Musical } Instr. Trade	1925	2	42	140	2.00	
Glad Henderson, Editor; Henderson Publications, Inc., R. K. O. Bldg., Radio City, Rockefeller Center.							
Musical Quarterly..... Quarterly.....	Musical.....	1915	1	69	119	3.00	2,000
Carl Engel, Editor; G. Schirmer, Inc., Publisher, 3 E. Forty-third St.							

Circulation—★June and March A.B.C. Statements; >CCA Audit; †P.O. Statement; Bold face, sworn; ‡Publisher's Report; Light face, estimated. + Uses Mats. ⊙Nonpareil ems. 12 to inch. ▽Agate lines, 14 to inch. xSubscription included in membership fee.

NEW YORK

Directory of Newspapers and Periodicals, 1939

NEW YORK† (Continued)	Estab	Cols	Width	Depth	Sub	Circ
Musican.....Monthly.....Musical Educ.....1895	4	24	157	3.00		
Nicholas de Vore, Editor; Eugene Belier, Publisher, 113 W. 57th St.						
Music Trade Review.....Monthly.....Music Trade.....1879	3	33	168	2.00		
Controlled free distribution. Henderson Publications, Inc., 1270 Sixth Ave.						
Music Trades.....Monthly.....Music Trade.....1890	3	37	168	2.00		
William J. Dougherty, Editor; John F. Majeski, Publisher, 113 W. 57th St.						
Mycologia.....Bi-monthly.....Fungi.....1909	1	48	94	6.00		
Fred J. Seaver, Editor; New York Botanical Garden, Publisher, Bronx Park.						
Mystery Tales—See American Fiction Group.						
N. A. C. A. Bulletin.....Semi-mo.....Cost Account'g.....1919	1	48	91	x	7,000	
R. P. Marple, Ed.; National Assn. of Cost Accountants, Pub., 385 Madison Ave.						
Nation, The.....Saturday.....Cur. Comt.....1865	2	41	142	5.00	★37,904	
Fred Kirchwey, Editor; The Nation, Inc., Pub., 29 Vesey St.						
National Advocate (no adv.).....Monthly.....Temperance.....1898	2	30	106	1.00		
Rev. A. H. McKinney, Editor; National Temperance Soc., Pub., 105 E. 22nd St.						
National Board of Review } Monthly.....Motion Pict.....1926	2	33	119	2.00	No adv.	
Magazine } Not issued during July, August, September. National Board of Review of Motion Pictures, Pub., 70 Fifth Ave.						
National Bottlers' Gazette.....Monthly.....Soft Drinks.....1882	3	27	147	3.00	6,152	
W. B. Keller, Jr., Editor; National Bottlers' Gazette, Inc., Pub., 80 Broad St.						
National Cleaner and Dyer.....Monthly.....Clean. & Dye.....1910	2	42	140	2.00	★8,768	
P. C. Trimble, Editor; Reuben H. Donnelley Corp., Pub., 305 E. 45th St.						
National Counterfeit De- } Monthly.....Counterfeits.....1907	1	58	105	5.00	2,000	
tector (no adv.) } Grant, Bushnell & Company, Pubs., 50 Union Square.						
National Delicatessen Grocer.....Monthly.....Delicat. & Groc.. 1933	3	27	140	x1.00	6,430	
M. M. Zimmerman, Editor; Metropolitan Delicatessen Merchants Assn., Pub., 45 W. Forty-fifth St.						
National Herald † (Greek).....Evg.ex.Sun.....Non-partisan.....1915	8	24	294	10.00	13,165	
Circulation includes Sunday edition.						
National Herald † (Greek).....Sunday.....{Greek Int. & 1915	5	24	224	5.00		
National Herald † (Monthly) Monthly.....{Illus. News } Demetrius Callimachos, Ed.; National Herald, Inc., Pub., 140 W. Twenty-sixth St.						
National Laundry Journal.....Monthly.....{Laundry & 1879	2	40	140	2.00	3,693	
M. O. Haggerty, Editor and Publisher, 56 W. 45th St.						
National Lithographer.....Monthly.....Lithograph'g.....1895	3	27	140	3.00	‡2,580	
Harris W. C. Browne, Editor and Publisher, 11 Park Place.						
National Municipal Review.....Monthly.....Mun. Gov't.....1912	2	28	108	x5.00	2,134	
Howard P. Jones, Editor; National Municipal League, Pub., 309 E. 34th St.						
National Painters Magazine.....Monthly.....Paint.&Decor.....1874	2	40	140	2.00	>310	
H. J. Schnell, Editor; Painters Magazine, Inc., Publisher, 59 John St.						
National Resort and Camp } Monthly.....{Res. Camps, 1929	3	26	140	3.00	‡2,500	
Journal-Military and } Boarding Schools } {Mil.&Bd.Schs. } D. L. Michaelson, Editor and Publisher, 405 W. 23rd St.						
Natural History.....Monthly.....Nat. Science.....1900	3	27	140	x3.00	★23,661	
Not issued during July and August. E. M. Weyer, Jr., Editor; American Museum of Natural History, Pub., Central Park W. at 79th St.						
Nature's Path.....Monthly.....Health Educ.....1896	3	26	143	1.00		
Dr. Benedict Lust, Editor; Benedict Lust Publications, Pub., 343 Lexington Ave.						
Nautical Gazette.....Fortnightly.....Marine.....1871	3	28	136	4.00	1,726	
John C. Broderick, Editor and Publisher, 20 Vesey St.						
Neue Volkszeitung † (Ger.).....Saturday.....Socialistic.....1932	7	24	294	3.00	20,049	
Gerhart Seger, Editor; Progressive Publishers Assn., Inc., 227 E. 84th St.						
New Adventure Comics—See Detective Comics Group.						
New American Church } Monthly.....Episcopal.....1915	2	28	108	3.00		
Rev. G. M. Williams, Editor; Temple Pub. Co., Inc., 95 Madison Ave.						
New Leader †.....Saturday.....Labor.....1924	7	24	287	1.00	43,000	
James Oneal, Editor; New Leader Publishing Assn., 7 E. Fifteenth St.						
New Masses.....Tuesday.....Communitic.....1910	3	26	147	3.50		
Joseph Freeman, Editor; New Masses, Inc., Publisher, 31 E. 27th St.						
New Modern Drugs.....Quarterly.....Medical.....1935	1	54	101	1.00	105,200	
Jacob Gutman, M.D., Editor; Amer. Journal of Surgery, Inc., Pub., 49 W. 45th St.						
New Palestine.....Friday.....Zionist.....1921	4	24	210	x6.00	36,000	
Louis Lipsky, Editor; Zionist Organization of America, Pub., 111 Fifth Ave.						
New Republic.....Wednesday.....{Cur'nt Comt. 1914	3	27	144	5.00	★27,140	
Bruce Bliven, Editor; Editorial Publications, Inc., 40 E. Forty-ninth St.						

Circulation—★June and March A.B.C. Statements; >CCA Audit; §P.O. Statement; Bold face, sworn; †Publisher's Report; Light face, estimated. + Uses Mats. ◇Nonpareil ems, 12 to inch. ▽Agate lines, 14 to inch. xSubscription included in membership fee.

Directory of Newspapers and Periodicals, 1939

NEW YORK

NEW YORK† (Continued)	Estab	Cols	Width	Depth	Sub	Circ
News, Daily +.....Every Morn....Independent.....	1919	5	24	200	10.50	★1,783,341
J. M. Patterson, Editor; News Syndicate Co., Inc., Pub., 220 E. Forty-second St.						Sunday circ. 2.60★3,122,720
Newsdom.....Saturday.....	1931	5	24	198	2.00	1,896
John Springer, Editor; Newsdom, Inc., Publisher, 63 Park Row.						Controlled free dist. 2,969
News Record.....Morn.ex.Sun....	1892	5	25	233	12.00	★11,778
J. R. Breen, Editor; Fairchild Publications, Inc., 8 E. 13th St.						{Men's & Boys' Tex. & Cloth.
Newsstand Fiction Unit.....Fiction.....		2	32	112		
Comprised of Action Stories (bi-mo.); Amazing Stories (mo.); Black Mask (mo.); Breezy Stories (mo.); Lariat Stories (bi-mo.); Ranch Romances (ftntly); Short Stories (s-mo.); Weird Tales (mo.). Space sold only in combination as a group.						
Newsstand Fiction Unit, Publisher, 9 Rockefeller Plaza.						
Newsweek.....Monday.....Current News....	1933	3	27	143	4.00	★302,764
Raymond Moley, Editor; Weekly Publications, Inc., Rockefeller Center, 1270 Sixth Ave.						
New York Certified Public Accountant.....	1930	2	28	108	2.00	2,996
New York State Society of Certified Public Accountants, Pub., 30 Broad St.						
New Yorker, The.....Saturday.....Comt.&Humor....	1925	3	27	143	5.00	★134,416
H. W. Ross, Editor; F. R. Publishing Corp., 25 W. 43rd St.						
New York Forwarder, The.....Monday.....	1929	2	40	136	5.00	3,145
Sydney Goldman, Ed.; N. Y. Forwarder and Foreign Shipper, Inc., Pub., 66 Broad St.						
New York Genealogical and Biographical Record.....	1869	1	67	112	x6.00	
C. A. Ditmas, Editor; New York Genealogical and Biographical Society, Publisher, 122 E. Fifty-eighth St.						
New York Journal of Dentistry.....	1868	2	30	107	x2.00	4,513
J. A. Salzman, Editor; First District Dental Soc., Pub., 30 Rockefeller Plaza.						
New York Lumber Trade Journal.....	1886	3	30	147	3.00	†2,122
John W. Long, Editor; N. Y. Lumber Trade Journal, Inc., Pub., 285 Madison Ave.						
New York Maritime Register.....Wednesday.....	1869	4	27	175	50.00	
C. W. Jedlica, Editor; World's Maritime News Company, Pub., 15 Moore St.						
New York Masonic Outlook.....Monthly.....	1924	3	27	143	1.00	25,500
T. C. O'Donnell, Editor; Grand Lodge of New York, F. & A. M., Publisher, Masonic Hall, 71 W. Twenty-third St.						
New York Medical Week.....Saturday.....	1920	2	31	112	x.50	6,059
Dr. A. B. Hirsh, Editor; New York Co. Medical Society, Pub., 230 W. 41st St.						
New York Motorist.....Monthly.....	1926	5	24	210	x.50	39,249
J. R. Crossley, Editor; Automobile Club of New York, Pub., Hotel Pennsylvania.						
New York News +.....Thursday.....	1913	7	26	280	2.00	
Arthur H. Howland, Editor; A. Honael, Publisher, 36 W. 115th St.						
New York Physician.....Monthly.....	1933	2	26	98	x.50	3,980
L. F. Herz, M.D., Editor; Hospital Board of Trade, Physician Equity and Private Hospitals Assn., Inc., Pub., 1440 Broadway.						12,000
New York Press.....Thursday.....	1924	5	27	252	5.00	
Joe Mahar, Editor; Imperial Publishing Corp., 11 W. 42nd St.						
New Yorksky Dennik (Slovak).Morn.ex.Mon..Non-partisan.....	1912	7	26	287	8.00	20,195
V. Andahazy, Ed.; Slovak Newspaper and Book Co., Inc., Pub., 435 E. 86th St.						Sunday circ. 20,195
New Yorksky Vestnik + (Boh.).....	1931	8	26	300	3.50	†5,653
Henry Koblen, Editor; August Geringer & Sons, Inc., Pub., 1363 First Ave.						
New York State Journal of Medicine.....	1900	2	33	119	x5.00	23,318
Wm. Seaver Woods, Editor; Med'l Soc. of the State of N. Y., Pub., 33 W. 42nd St.						
New York State Pharmacist.....Monthly.....	1927	3	26	133	x2.00	5,138
M. S. Malakoff, Editor; N. Y. State Pharmaceutical Assn., Pub., 19 W. 44th St.						
New York Teacher.....Monthly.....	1935	3	27	130	x1.00	8,800
Blanche Hofrichter, Editor; Teachers Union, Local 5, A. F. of T., Publisher, 114 E. Sixteenth St.						
New York University Alumny.....	1921	3	26	140	1.50	5,300
Prof. James F. Clyne, Editor; Alumni Federation of New York University, Publisher, 100 Washington Square, East.						
New York University Commerce Bulletin.....	1933	5	24	210	x	4,300
Student Councils of the School of Commerce of New York University, Editors and Publishers, South Bldg., Washington Sq., E.						
New York University Medley.....	1912	2	45	135	2.00	
Students of the New York University, Editors and Pubs., University Heights.						

Circulation—★Sept. A.B.C. Statement; ★June and March A.B.C. Statements; †P.O. Statement; Bold face, sworn; †Publisher's Report; Light face, estimated. + Uses Mats. ♦Nonpareil ems. 12 to inch. ▽Agate lines, 14 to inch. ▽Issued only during academic year. xSubscription included in membership fee.

NEW YORK

Directory of Newspapers and Periodicals, 1939

NEW YORK† (Continued)	Estab	Cols	Width	Depth	Sub	Circ	
New Yorks Listy (Czech).....	Morn.ex.Sun..Independent.....	1874	7	26	287	6.00	10,334
Nedelni New Yorkske Listy (Czech.).....	Sunday.....Independent.....	1890	7	26	287	3.00	
L. H. Vydra, Editor; N. Y. Listy Publishing Co., Inc., 1290 ½ Second Ave.							
Nordstjernan (North Star) (Swedish).....	Thursday.....Ind. Prog.....	1872	7	26	294	2.00	
Edgar Swenson, Editor; Nordstjernan Publishing Co., 108 Park Row.							
North American Review.....	Quarterly.....Curr. Events.....	1815	2	32	112	4.00	No adv.
Walter B. Mahony, Ed.; North American Review Corp., Pub., 597 Madison Ave.							
North Side News +.....	{Evg.ex.Sun., Sun. Morn.} Independent.....	1897	7	26	301	12.00	
E. J. Markey, Editor; North Side News Co., Publisher, 368 E. 148th St.							
Notion and Novelty Review.....	Monthly.....Not. & Nov.....	1866	3	27	140	2.00	2,160
Harry Vorhis, Editor; Haire Publishing Company, Inc., 1170 Broadway.							
Novoye Russkoye Slovo + (New Russ. Word) (Russ.).....	{Every Morn.} Non-partisan.....	1915	8	26	300	9.00	
M. Weinbaum, Editor; Victor Shimkin, Publisher, 413 E. Fourteenth St.							
Novy Mir + (Russian).....	Morn.ex.Sun..Labor.....	1911	5	26	210	4.00	
B. Borisoff, Editor; Russwordai Publishing Corp., 344 E. 32rd St.							
Now and Then (no adv.).....	Monthly.....Pictures.....	1937	3	34	168	1.50	
H. J. Walsh, Editor; Harle Publications, Inc., 507 Fifth Ave.							
Nowy Swiat + (Polish Morn-ing World) (Polish).....	{Every Morn.} Independent.....	1897	7	26	287	6.00	★★16,589
W. B. Blazewicz, Editor; M. F. Wegszynek, Publisher, 380 Second Ave.							
Nueva Democracia, La (Span.).....	Monthly.....Latin Amer.....	1920	3	28	140	1.00	
Samuel Guy Inman, Editor; Committee on Cooperation in Latin-America, Publisher, 254 Fourth Ave.							
Occupational Index (no adv.).....	Monthly.....Occupations.....	1936	2	30	112	5.00	‡300
National Occupational Conference, Publisher, 551 Fifth Ave.							
Occupations, the Vocational Guidance Magazine √.....	Monthly.....Vocation Guide.....	1922	2	30	105	x3.50	‡4,537
Not issued during July, Aug. and Sept. H. D. Kitson, Editor; National Vocational Guidance Assn., Pub., 551 Fifth Ave.							
Office, The.....	Monthly.....{Office Equip. & M'gnt}.....	1935	2	26	98	1.50	>278
William Schulhof, Editor; Office Publications Co., 377 Broadway.							
Official Bulletin, Heating, Piping and Air Conditioning Contractors National Association.....	Monthly.....{Heat., Piping, Air Cond. & Sprinkler Fit.}.....	1894	3	27	140	x1.00	
S. L. Land, Editor; Heating, Piping and Air Conditioning Contractors National Assn., Publisher, Room 1401, 1250 Sixth Ave.							
Official Guide of Railways.....	Monthly.....RR.&SS.Guide.....	1868	2	36	126	18.00	
A. J. Burns, Editor; National Railway Publication Co., Pub., 424 W. 33rd St.							
Official Proceedings of the New York Railroad Club.....	{Monthly.....Railroad.....}	1878	1	48	98	x2.25	‡1,950
Not issued during June, July, Aug. and Sept. New York Railroad Club, Publisher, 30 Church St.							
Official Steamship and Airways Guide.....	Monthly.....Travel&Transp.....	1933	3	42	147	10.00	2,534
B. Freedman, Editor; J. V. Braga, Pub., 420 Lexington Ave.							
Oilheating and Air-Conditioning Fueloil Journal.....	Monthly.....{Oil Heat & Air Cnd'g Indus.}.....	1922	3	27	140	3.00	>1,658
L. D. Becker, Editor; Fowler-Becker Publishing Co., 420 Madison Ave.							
Oil, Paint and Drug Reporter.....	Monday.....{Chemicals & Related Mat's}.....	1871	4	26	195	5.00	6,872
H. J. Schnell, Editor; Oil, Paint and Drug Publishing Co., Inc., 59 John St.							
Open Window.....	Monthly.....Philanthropic.....	1885	2	28	105	x1.00	‡6,600
Mrs. M. H. Kempster, Editor; Shut In Society, Publisher, 123 E. Thirty-fourth St.							
Opinion—A Journal of Jewish Life and Letters.....	Monthly.....Jewish Ints.....	1931	3	27	143	3.00	★21,303
S. S. Wise, Editor; Jewish Opinion Publishing Corp., 122 E. 42nd St.							
Opportunity, Journal of Negro Life (Negro).....	Monthly.....Negro Welfare.....	1923	2	36	133	x1.50	
Elmer A. Carter, Editor; National Urban League, Pub., 1133 Broadway.							
Optical Journal and Review of Optometry.....	Semi-mo.....Optical.....	1890	2	33	119	2.00	6,098
M. E. Cox, Editor; Chilton Co., Inc., Pub., 239 W. 39th St.							
Orchestra World.....	Monthly.....Music.....	1925	3	27	140	1.75	
Sydney Berman, Editor; J. J. Carlin, Publisher, 1650 Broadway.							
Osteopathic Profession.....	Monthly.....Osteopathic.....	1933	2	27	98		>9,449
Dr. J. B. M. Arthur, Ed.; The Osteopathic Press, Inc., Pub., 420 Lexington Ave.							
Our Army.....	Monthly.....U. S. Army.....	1928	3	26	140	3.00	
Carl Gardner, Editor; Our Army, Inc., Pub., 11 Park Place.							
Outdoor Life.....	Monthly.....Outdoor Life.....	1898	3	27	143	1.50	★256,678
Raymond J. Brown, Editor; Popular Science Pub. Co., Inc., 353 Fourth Ave.							
Outlook √.....	Friday.....Collegiate.....	1934	5	26	196	.60	‡400
Students of New College, Teachers College, Editors and Pubs., 525 W. 120th St.							
Outlook for the Blind.....	5 ti. a year.....The Blind.....	1907	2	33	112	2.00	
American Foundation for the Blind, Pub., 15 W. 16th St.							

Circulation—★Sept. A.B.C. Statement; ★June and March A.B.C. Statements; >CCA Audit; ‡P.O. Statement; Bold face, sworn; †Publisher's Report; Light face, estimated. +Uses Mats. ◊Nonpareil ems, 12 to incl. √Gate lines, 14 to incl. √Issued only during academic year. xSubscription included in membership fee.

Directory of Newspapers and Periodicals, 1939

NEW YORK

NEW YORK† (Continued)	Estab	Cols	Width	Depth	Sub	Circ
Pacific Affairs (no adv.).....Quarterly.....Internat'l Relat.	1925	1 48	98	2.00		\$3,000
Owen Lattimore, Editor; Institute of Pacific Relations, Pub., 129 E. 52nd St.					Controlled free dist.	‡338
Packer—See Packer, Kansas City, Mo.						
Packing and Shipping.....Monthly.....{Packing & Transport'n	1873	3 27	140	2.00		2,395
C. M. Bonnell, Jr., Editor; Bonnell Publications, Inc., 30 Church St.					Controlled free dist.	2,592
Paper and Paper Products.....Semi-mo.....Paper Trade.....	1884	5 26	226	2.00		
Tom Walden, Editor; Walden, Sons & Mott, Inc., Pub., 41 Park Row.						
Paper & Twine Journal.....Monthly.....Paper&Twine....	1927	3 27	140	2.00		3,781
Paper and Twine Journal Publishing Co., 1860 Broadway.					Controlled free dist.	1,079
Paper Mill and Wood Pulp}Saturday.....{Pulp & Paper Mfg.	1876	3 27	140	x4.00		★1,798
News.....{Pulp & Paper Mfg.		2 40	140			
J. L. Hodgins, Ed.; Amer. Pulp & Paper Mill Supts. Assn., Pub., 1440 Broadway.						
Paper Trade Journal.....Thursday.....{Pulp & Paper Industry	1872	2 39	133	4.00		★5,090
H. J. Berger, Editor; Lockwood Trade Journal Co., Inc., Pub., 15 W. 47th St.						
Parents' Magazine.....Monthly.....{Care of Child Wom. Int.	1926	3 27	143	2.00		★468,522
Clara Savage Littledale, Editor; Parents' Institute, Inc., Pub., 9 E. 40th St.						
Park Avenue Social Review.....Monthly.....Society.....	1925	3 30	140	Free		‡6,400
Not issued during July, August and September.						
Edward B. Lockwood, Editor; Park Avenue Assn., Pub., 250 Park Ave.						
Parts.....Monthly.....Radio Parts.....	1937	2 27	98			260
Daniel Webster, Editor; Henderson Publications, Inc., 1270 Sixth Ave.					Controlled free dist.	4,415
Patent and Trade Mark }Monthly.....{Patents & Trade Marks	1902	2 26	98	5.00		
Review.....{Patents & Trade Marks						
R. C. Canavello, Editor; Trade Activities, Inc., Pub., 230 Park Ave.						
Pax.....Monthly.....Catholic.....	1929	3 27	143	2.00		6,308
July and August issues combined.						
Rev. Eckhard Koehle, Editor; Benedictine Miss. Fathers, Pubs., 181 E. 93rd St.						
Peek.....Bi-monthly.....Humor.....	1937	4 27	170	.60		146,764
Adrian Lopez, Editor; Bilbara Publishing Co., Inc., 18 E. 48th St.						
Pencil Points.....Monthly.....{Draft, Design. & Arch.	1920	2 41	140	3.00		★20,261
Kenneth Reid, Editor; Reinhold Publishing Corp., 330 W. 42nd St.						
People (no adv.).....Saturday.....Soc'list Labor....	1891	7 26	280	2.00		‡7,000
Socialist Labor Party, Publisher, 61 Cliff St.						
People's Press +.....Saturday.....Labor.....	1935	5 24	110	1.00		251,015
Prints editions for Chicago, Ill., and Philadelphia, Pa.						
Cameron Mackenzie, Editor; People's Press, Inc., Publisher, 1133 Broadway.						
Personal Romances—See Ideal Women's Group.						
Personnel Journal.....Bi-monthly.....Indus. Person'l....	1922	2 28	119	5.00		
Dr. Walter V. Bingham, Ed.; Personnel Research Foundation, Pub., 29 W. 39th St.						
Petit Journal, Le v (French), Semi-mo.....Educational.....	1920	4 28	168	1.50		No adv.
Andre Humbert, Editor; Doubleday, Doran & Co., Inc., Pub., 14 W. 49th St.						
Petroleum Technology.....Quarterly.....{Petroleum Product. Eng'g	1938	1 54	105	x		2,103
American Institute of Mining and Metallurgical Engineers, Pub., 29 W. 39th St.						
Phantom Detective—See Thrilling Group.						
Philosophical Review.....Bi-monthly.....Philosophical....	1892	1 48	98	5.00		
Frank Thilly and G. Watts Cunningham, Editors; Longmans, Green & Co., Publishers, 114 Fifth Ave.						
Photo-Lithographer.....Monthly.....Lithograph'g....	1934	3 27	140	x3.00		2,335
Walter E. Soderstrom, Editor; National Assn. of Photo-Lithographers, Pub., 254 W. 31st St.						
Photoplay Magazine.....Monthly.....Mov'g Pict.....	1911	4 27	170	2.50		★453,061
Ernest Heyn, Editor; Macfadden Publications, 122 E. 42nd St.						
Physical Culture.....Monthly.....Health & Beauty.....	1899	3 27	143	2.50		★261,208
Bernarr Macfadden, Editor; Macfadden Publications, Inc., 122 E. 42nd St.						
Physical Review (no adv.).....Semi-mo.....Physics.....	1893	2 36	116x15.00			3,381
John T. Tate, Editor; American Physical Society, Pub., 175 Fifth Ave.						
Pic.....Fortnightly.....News in Pic.....	1937	4 27	170	2.00		★443,252
Street & Smith Publications, Inc., 79 Seventh Ave.						
Pictorial Fashion Book.....Quarterly.....Fashions.....	1899	4 27	170	1.00		167,859
Pictorial Review Pattern Co., Publisher, 419 Fourth Ave.						
Pictorial Review combined }Monthly.....Wom. Mag.....	1899	4 27	170	1.00		★2,862,597
with Delineator.....{Wom. Mag.....						
Mabel Search, Editor; Pictorial Review Co., Inc., Pub., 57th St. at Eighth Ave.						
Picture Play.....Monthly.....Mov. Pictures....	1915	3 27	143	1.00		★132,537
Street & Smith Publications, Inc., 79 Seventh Ave.						
Pioneer, The v.....Tuesday.....Coll. News.....	1920	5 24	207	1.00		
Students of the Cooper Union College, Publishers, Cooper Union Bldg.						
Pitman's Journal v.....Monthly.....Stenographic....	1904	2 35	115	1.00		
Pitman Publishing Corporation, 2 West Forty-fifth St.						
Playbill, The.....Monday.....Theat. Prod.....	1884	2 32	112	Free		
Miss B. Blake, Editor; New York Theatre Program Corp., Pub., 108 Wooster St.						

Circulation—★June and March A.B.C. Statements; §P.O. Statement; Bold face, sworn; †Publisher's Report; Light face, estimated. + Uses Mats. ◇ Nonpareil ems. 12 to inch. ▽ Agate lines, 14 to inch. √ Issued only during academic year. x Subscription included in membership fee.

NEW YORK

Directory of Newspapers and Periodicals, 1939

NEW YORK† (Continued)

		Established	Cols	Width	Depth	Sub	Circ
Playthings.....	Monthly.....	{Toy & Game Trade	1903	2	42	140 1.00	★3,802
J. M. Cloud, Editor; McCready Publishing Company, 381 Fourth Ave.							
Plumbing and Heating Business.....	Monthly.....	{Plumb.&Heat. Cont.&Retail'g	1938	3	27	140 x1.00 Controlled free dist.	7,126 19,768
Herbert Walther, Editor; National Assn. of Master Plumbers, Pub., 2736 Grand Central Terminal Bldg.							
Plumbing and Heating Journal.....	Monthly.....	{Plumb.&Heat. AirCond.Contr.	1881	2	41	140 2.00	★17,473
J. F. Koellisch, Editor; The Angus Co., Inc., Pub., 515 Madison Ave.							
P. M.....	Bi-monthly.....	{Prod.Mgrs.& Art Directors	1934	2	25	93 1.00	4,000
Percy Seitlin, Editor; P. M. Publishing Co., 325 W. 37th St.							
Pocket List of Railroad Officials.....	Quarterly.....	Railroad.....	1895	1	39	70 6.00	★11,253
G. P. Conard, Editor; Railway Equipment and Publication Co., 424 W. 33rd St.							
Poetry World.....	Monthly.....	Poetry.....	1929	1	42	91 3.00	
Henry Harrison, Editor and Publisher, 79 Fourth Ave.							
Police Gazette (National).....	Monthly.....	Sport.....	1845	4	27	168 1.00	‡74,000
Adrain Lakes, Editor; National Police Gazette Corp., Pub., 1560 Broadway.							
Police Journal.....	Monthly.....	Police (Nat'l).....	1912	3	28	140 2.00	
Premier Publications, Inc., 1123 Broadway.							
Political Science Quarterly.....	Quarterly.....	Pol. Science.....	1886	1	48	101 x5.00	‡7,750
Academy of Political Sciences, Publisher, Columbia University.							
Popular Comics.....	Monthly.....	Juvenile.....	1935	3	27	126 1.00	★413,024
Circulation includes Funnies Arthur Lawson, Editor; Dell Publishing Co., 149 Madison Ave.							
Popular Detective—See Thrilling Group.							
Popular Psychology Guide—See S.P.A. Group.							
Popular Publications Group.....	Monthly.....	Fiction.....	1930	2	30	112	★1,644,009
Comprised of Ace High Magazine; Adventure; Captain Satan; Dare Devil Aces; Detective Tales; Dime Detective; Dime Mystery; Dime Sports; Dime Western; G8 and His Battle Aces; Horror Stories; Love Book Magazine; Rangeland Romances; Spider; Sports Novels; Star Western; Ten Story Western; Wu Fang. Space sold only in combination as a group.							
Popular Publications, Inc., 205 E. 42nd St.							
Popular Science Monthly.....	Monthly.....	Mech. & Elec.....	1872	2	32	112 1.50	★454,641
Raymond J. Brown, Editor; Popular Science Publishing Co., 353 Fourth Ave.							
Popular Western—See Thrilling Group.							
Post.....	Evg.ex.Sun.....	Independent.....	1801	8	24	298 10.00	★★★252,145
Harry T. Saylor, Editor; J. David Stern, Publisher, 75 West St.							
Post, The (con. free dist.).....	Bi-monthly.....	Mail Advtg.....	1920	2	26	102	2,300
E. W. Husen, Editor; Mail Adv. Service Assn., International, Pub., 2 E. 23rd St.							
Post Office Clerk.....	Quarterly.....	{U. S. Postal Service	1907	3	26	140 .50	30,000
Partly free distribution.							
T. P. Bussier, Editor; United Nat'l Assn. of P. O. Clerks, Pub., 373 E. 148th St.							
Pottery, Glass and Brass Salesman.....	Monthly.....	{Pot'y, Household Glass, Art Metal Lamps	1900	2	42	136 2.00	
Joseph F. O'Gorman, Editor; O'Gorman Pub. Co., Mohawk Bldg., 160 Fifth Ave.							
Power.....	Monthly.....	{Power and Power Serv.	1882	3	27	140 3.00	★23,307
Issued semi-monthly in December.							
P. W. Swain, Editor; McGraw-Hill Publishing Co., Inc., 330 W. 42nd St.							
Practical Home Economics.....	Monthly.....	Home Econ.....	1929	3	27	140 2.00	9,246
Jessie A. Knox, Editor; Lakeside Publishing Company, 468 Fourth Ave.							
Practical Psychology combined with the Modern Psychologist.....	Monthly.....	Psychology.....	1936	3	27	143 2.00	
J. W. D. Grant, Editor; Practical Magazines, Inc., Pub., 105 W. 40th St.							
Premium Practice.....	Monthly.....	{Premium & Spec. Adv.	1905	3	27	140 3.00	>1,285
Frank H. Waggoner, Editor; Bill Bros. Pub. Co., 420 Lexington Ave.							
Prensa, La+ (Spanish).....	Morn.ex.Sun.....	Non-partisan.....	1913	8	24	295 9.00	★★★8,465
Jose Camprubi, Editor; La Prensa, Inc., Publisher, 245 Canal St.							
Presbyterian Tribune.....	Fntly (Thur.).....	Religious.....	1870	3	28	140 2.50	
Edmund B. Chaffee, Editor; Presbyterian Colleagues, Inc., Pub., 70 Fifth Ave.							
Preventive Medicine.....	Monthly.....	Medical.....	1931	1	45	94 1.00	81
Iago Galdston, M. D., Ed.; N. Y. Academy of Medicine, Pub., 30 Rockefeller Plaza.							
Principal, The.....	3 ti. a year.....	Educational.....	1920	2	30	114 x	500
Minnie Obermeier, Editor; New York Principals Assn., Pub., 368 E. 157th St.							
Printers' Ink.....	Thursday.....	Advertising.....	1888	2	24	98 3.00	★17,341
Printers' Ink Monthly.....	Monthly.....	Advertising.....	1919	3	32	168 2.00	★15,261
G. A. Nichols, Editor; Printers' Ink Pub. Co., Inc., 185 Madison Ave.							
Printing.....	Monthly.....	{Printing & Graphic Arts	1914	3	27	140 1.00	6,619
Charles C. Walden, Jr., Editor; Walden, Sons & Mott, Inc., Pub., 41 Park Row.							

Circulation—★★Sept. A.B.C. Statement; ★June and March A.B.C. Statements; >CCA Audit; †P.O. Statement; Bold face, sworn; ‡Publisher's Report; Light face, estimated. +Uses Mats. ◇Nonpareil ems, 12 to inch. ∇Agate lines, 14 to inch. √Issued only during academic year. xSubscription included in membership fee.

NEW YORK† (Continued)	Estab	Cols	Width	Depth	Sub	Circ	
Printing News.....Saturday.....	{Print.,Graphic Arts & Allied Industries	1928	5	27	194	2.00	
Edward Currie, Editor; Printing News, Inc., Publisher, 114 E. Thirty-second St. Private Detective—See Combined Fiction Group.							
Proceedings.....Monthly.....	Civil Eng'g.....	1873	1	54	105x10.00		16,050
Not issued during July and August. (No adv.) American Society of Civil Engineers, Publisher, 33 W. 39th St.							
Proceedings of the I. R. E. (Institute of Radio Engi- neers).....	Monthly.....Radio Eng'g.....	1913	3	27	140	10.00	6,558
Dr. A. N. Goldsmith, Ed.; Institute of Radio Engineers, Pub., 330 W. 42nd St.							
Produce Guide.....Saturday.....	{Fresh Fruit & Veg. Trade	1895	6	28	273	2.00	
Alan H. Sterne, Editor; Fruit & Produce Guide, Inc., Pub., 100 Grand St.							
Produce News, The.....Saturday.....	Perish. Food.....	1901	7	26	287	2.00	\$15,000
H. R. Preston, Editor; P. & D. Publishing Company, Inc., 6 Harrison St.							
Producers' Price Current.....Daily ex. Sun.....	Produce Mkts.....	1858	5	26	196	12.00	3,686
Urner-Barry Company, Publisher, 173-175 Chambers St.							
Product Engineering.....Monthly.....	{Prod.Engrs.& Designers in Metal Mfg.	1930	3	27	140	3.00	★9,409
George F. Nordenholt, Editor; McGraw-Hill Pub. Co., Inc., 330 W. 42nd St.							
Professional Golfer of America.....Monthly.....	Golf.....	1920	2	40	126	2.00	
P. C. Pulver, Ed.; Professional Golfers' Assn. of America, Pub., 150 Nassau St.							
Progressive Education.....Monthly.....	Educational.....	1924	2	33	112	x3.00	10,019
Elsie R. Clapp, Editor; Progressive Education Assn., Pub., 310 W. 90th St.							
Progressive Grocer.....Monthly.....	Retail&Whole.....	1922	2	22	94		>75,198
Controlled free dist. Carl W. Dipman, Editor; Butterick Co., Inc., Publisher, 161 Sixth Ave.							
Progresso Italo-Americano II† (Italian).....	{Every Morn...Independent..... Sunday circ.	1880	8	24	294	9.36	★★78,811
I. C. Falbo, Editor; Il Progresso Italo-Americano Pub. Co., Inc., 42 Elm St.							
Promenade.....Monthly.....	{Hotel Guests Interest	1934	3	27	143	Free	25,000
Letitia Chaffee, Editor; Martha Houston Publications, Inc., 19 E. 47th St.							
Psychoanalytic Review.....Quarterly.....	Psychoanal.....	1913	1	78	98	6.00	‡500
Dr. Smith E. Jelliffe, Editor and Publisher, 64 W. 56th St.							
Psychology.....Monthly.....	Popular Psych.....	1923	3	27	143	3.00	59,979
Psychology Digest.....Monthly.....	Psychology.....	1936	2	24	96	3.00	25,000
Eldora Field, Editor; Resolute Publications, Inc., 381 Fourth Ave.							
Publications of the Modern Language Association of America.....	Quarterly.....Lit. & Philol.....	1883	1	51	98	x5.00	4,828
P. W. Long, Ed.; Mod. Language Assn. of Amer., Pub., 100 Washington Sq., E.							
Public Health Nursing.....Monthly.....	{Pub. Health Nursing	1909	2	30	112	3.00	7,585
Purcelle Peck, Editor; National Organization for Public Health Nursing, Pub., 50 W. Fiftieth St.							
Public Relations.....Quarterly.....	Pub. Relations.....	1938	4	22	158	5.00	
C. D. Dam, Editor; Public Relations, Pub., International Bldg., Rockefeller Center.							
Public Works.....Monthly.....	Pub. Improv.....	1896	2	42	140	3.00	8,256
Controlled free dist. A. P. Folwell, Editor; Public Works Journal Corp., Inc., Pub., 310 E. 45th St.							
Publishers' Weekly, The American Book Trade Journal.....	Saturday.....{Book Pub. & Selling	1872	2	30	114	5.00	7,519
F. G. Melcher, Editor; R. R. Bowker Co., Publisher, 62 W. 45th St.							
Punikki (Finnish).....Semi-mo.....	{Socialistic, Humorous	1909	3	24	126	1.50	
K. A. Suvanto, Editor; Finnish Federation, Inc., Publisher, 35 E. 12th St.							
Purchasing.....Monthly.....	Purch. Agts.....	1916	3	30	140	1.00	2,043
Controlled free dist. S. F. Heinritz, Editor; Boffey Publishing Co., Inc., 11 W. 42nd St.							
Quadrangle.....Friday.....	Collegiate.....	1923	5	26	196	3.00	
Students of Manhattan College, Editors and Publishers, Manhattan College.							
Quick Frozen Foods.....Monthly.....	{Quick Freez- ing Industry	1938	3	27	140	3.00	
George Treat, Editor; Butchers' Advocate Pub. Co., 1328 Broadway.							
Quick Trigger Western Novels—See American Fiction Group.							
Quiz Digest.....Bi-monthly.....	Ques. & Ans.....	1938	1	60	109		
Dell Publishing Co., Inc., 149 Madison Ave.							
Radio and Electric Appli- ance Journal.....	Monthly.....{Elec. Applian. & Radio Trade	1916	4	24	178	3.00	
Glad Henderson, Editor; Henderson Publications, Inc., R. K. O. Bldg., Radio City, Rockefeller Center.							
Radio and Television.....Monthly.....	{Short Wave Radio & Telev.	1930	3	27	140	2.50	68,582
Hugo Gernsback, Editor; Popular Book Corp., Pub., 99 Hudson St.							

Circular—★★Sept. A.B.C. Statement; ★June and March A.B.C. Statements; >CCA Audit; \$P.O. Statement; Bold face. sworn; ‡Publisher's Report; Light face, estimated. +Uses Mats. ◇Nonpareil ems. 12 to incl. ∇Agate lines. 14 to incl. √Issued only during academic year. xSubscription included in membership fee.

NEW YORK

Directory of Newspapers and Periodicals, 1939

NEW YORK† (Continued)		Estab	Cols	Width	Depth	Sub	Circ
Radio Art.....	Quarterly.....	Radio Adv. & News	1932	2	41	140	3.00
Partly free distribution. Chas. R. Tighe, Editor; Broadcast Pub. Corp., 515 Madison Ave.							
Radio Craft.....	Monthly.....	Radio, Service & Dealers	1929	3	27	140	2.50
Hugo Gernsback, Editor; Radercraft Publications, Inc., 99 Hudson St.							
Radio Daily.....	Morn.ex.Sat. & Sun.	Com'l Radio & Television	1937	4	24	140	5.00
M. H. Shapiro, Editor; J. W. Alicoate, Publisher, 1501 Broadway. Controlled free dist. 3,980							
Radio Mirror.....	Monthly.....	Radio Fans	1933	3	27	143	1.00
Fred Sammis, Editor; Macfadden Publications, Inc., 122 E. 42nd St. ★126,664							
Radio Retailing.....	Monthly.....	Radio Deal. & Service Man	1924	3	27	140	1.00
O. F. Rost, Editor; McGraw-Hill Publishing Co., Inc., 330 W. 42nd St. ★20,010							
Radio-Television Retailer and Jobber.....	Monthly.....	Radio & Television Indus.	1922	4	26	168	2.00
M. E. Lerner, Editor; Mel Publishing Co., 11 W. 42nd St.							
Radio To-day.....	Monthly.....	Radio Trade	1935	3	27	140	★15,010
Subscription price 2 years, \$1.00. Orestes H. Caldwell, Editor; Caldwell-Clements, Inc., Pub., 480 Lexington Ave.							
Radio Weekly.....	Saturday.....	Refrigeration & Radio Indus.	1916	4	27	168	4.00
Cy Kneller, Editor; Phonograph Publications Co., Inc., 99 Hudson St. \$5,497							
Radio World.....	Monthly.....	Radio (Trd.)	1922	2	30	112	2.50
E. L. Moore, Publisher, 145 W. 45th St. 15,941							
Railroad Magazine—See Munsey Combination.							
Railway Age.....	Saturday.....	RR. Industry	1856	2	41	140	6.00
S. O. Dunn, Editor; Simmons-Boardman Publishing Corp., 30 Church St. ★8,560							
Railway Electrical Engineer.....	Monthly.....	RR.Elec.Equip.	1909	2	38	140	2.00
A. G. Oehler, Editor; Simmons-Boardman Publishing Corp., 30 Church St. ★3,188							
Railway Mechanical Engineer.....	Monthly.....	RR.Mechanics	1832	2	41	140	3.00
R. V. Wright, Editor; Simmons-Boardman Publishing Corp., 30 Church St. ★5,323							
Ranch Romances.....	Fortnightly.....	Fiction	1924	2	33	118	3.00
Circulation includes Black Mask. See also Newsstand Fiction Unit. ★252,585 Fanny Ellsworth, Editor; Warner Publications, Inc., 515 Madison Ave.							
Rangeland Romances—See Popular Publications Master Group.							
Rassegna Italiana, La (Ital. & Eng.).....	Weekly.....		1923	5	25	224	3.00
Dr. F. Macalusso, Editor and Publisher, 225 Lafayette St.							
Rayon Textile Monthly.....	Monthly.....	Text. Mfg. & Processing	1925	2	42	140	5.00
Francis A. Adams, Editor; Rayon Publishing Corporation, 503 Fifth Ave. ★3,132							
R C A Review (no adv.).....	Quarterly.....	Radio Progress	1936	1	52	100	1.50
R C A Institutes Technical Press, Publisher, 75 Varick St. 6,779							
Reader's Guide to Periodical Literature.....	Semi-mo.....	Index to Period.	1900	2	30	112	7,519
Issued monthly during June, July and August. Alice M. Dougan, Editor; H. W. Wilson Company, Pub., 950 University Ave.							
Real Detective.....	Monthly.....	Fact Stories	1924	3	27	143	2.50
A. L. Mefford, Editor; Real Detective Pub. Co., Inc., 250 Park Ave. ★77,579							
Real Estate and Building Management Digest.....	Monthly.....	Real Estate	1935	3	28	140	x3.00
H. D. Phillips, Editor; Real Estate Board of New York, Inc., Pub., 12 E. 41st St. Controlled free dist. 3,283 1,418							
Real Estate News.....	Monthly.....	Apartment & Tenem't Own.	1919	2	46	147	x2.00
Isidor Berger, Ed.; Greater New York Taxpayers' Assn., Pub., 31 Union Sq. W. 6,309							
Real Estate Record.....	Monthly.....	Com.Bldg.Mgt.	1868	2	41	140	2.00
Printed in two editions; National edition (mo.); Metropolitan edition (wkly). Combined circ. ★3,016 Subscription price \$15.00 a year.							
Norbert Brown, Editor; F. W. Dodge Corporation, Publisher, 119 W. 40th St.							
Real Screen Fun.....	Monthly.....	Movie & Humor	1934	3	27	143	2.20
Tilsam Publishing Co., 125 E. Forty-sixth St.							
Rebuilt Tire Journal.....	Monthly.....	Tires	1935	3	26	140	2.00
D. W. Clephane, Editor; Atlas Pub. Co., Inc., 150 Lafayette St.							
Recreation.....	Monthly.....	Recreation	1907	2	36	126	x2.00
H. S. Braucher, Editor; National Recreation Assn., Pub., 315 Fourth Ave. 4,146							
Redbook Magazine.....	Monthly.....	Fict.&Gen.Int.	1903	3	27	143	2.50
Edwin Balmer, Editor; McCall Corporation, Publisher, 230 Park Ave. ★1,164,325							
Red Seal Western—See Ace Fiction Group.							
Refrigerating Engineering.....	Monthly.....	Tech. Refrig. & Air Cond.	1905	2	40	140	x4.00
David L. Fiske, Ed.; Am. Soc. of Refrigerating Engineers, Pub., 37 W. 39th St. 2,563							
Religion in Life (no adv.).....	Quarterly.....	Religious Lit.	1932	1	60	105	2.00
J. W. Langdale, Editor; Methodist Book Concern, Publisher, 150 Fifth Ave.							
Reporter, The + v.....	Weekly.....	Collegiate	1923	5	27	203	x.25
Publications Association of the Evening Session School of Business and Civic Administration, Pub., College of the City of New York, 17 Lexington Ave. †1,700							
Restaurant Man.....	Monthly.....	Rest., Clubs, & Hotels	1925	3	25	140	2.00
Controlled free distribution. Aaron Davidson, Editor; Restaurant Man Pub. Co., Inc., 1457 Broadway.							

Circulation—★June and March A.B.C. Statements; \$P.O. Statement; Bold face, sworn; †Publisher's Report; Light face, estimated + Uses Mats. ◊Nonpareil ems, 12 to incl. ▽Agate lines, 14 to incl. ▽Issued only during academic year. xSubscription included in membership fee.

Directory of Newspapers and Periodicals, 1939

NEW YORK

NEW YORK† (Continued)	Estab	Cols	Width	Depth	Sub	Circ
Restaurant Management..... Monthly..... Rest. Oper..... 1918	2	42	140	3.00	★15,679	
J. O. Dahl, Editor; Ahrens Publishing Co., 220 E. 42nd St.						
Restaurateur and Hotelier..... Saturday..... {Rest., Hotels, Clubs	1917	2	27	87	5.00	7,500
Also prints monthly edition. 3-36-157; 2-54-157. Don Ryan, Editor; D. L. Michaelson, Pub., 405 W. 23rd St.						
Retail Bookseller..... Monthly..... Book Trade..... 1897	2	30	112	1.50	3,279	
Controlled free dist. 2,521 Francis Ludlow, Editor; Baker & Taylor Co., Publisher, 55 Fifth Ave.						
Retailing..... Monday..... Retail..... 1929	5	25	232	2.00		
Printed in two editions; Retailing Executive edition, ★7,070; Retailing Home Furnishing edition, 6,300. Controlled free dist., 6,500. E. W. Elhart and Alex. Kaylin, Editors; Fairchild Publications, 8 E. 13th St.						
Retail Ledger and Homeware..... Monthly..... Retail Business..... 1918	4	29	196	1.00		
William C. Pank, Editor; Vincent Edwards & Co., Pub., 342 Madison Ave.						
Retail Tobacconist..... Fntly (Thurs.) Retail Tobacco..... 1910	4	26	168	1.00		7,860
H. B. Patrey, Editor; Retail Tobacconist Ptg. and Pub. Co., Inc., 1860 Broadway.						
Review of Gastroenterology... Bi-monthly..... Gastroenter'gy..... 1934	1	86	119	x2.50		1,147
Dr. Samuel Weiss, Ed.; Nat'l Gastroenterology Assn., Pub., 146 Central Park, W.						
Review of Religion ✓..... Quarterly..... {Hist. & Philos. of Religion	1936	1	52	100	2.00	150
R. C. Knox, Editor; Columbia University Press, Pub., 2960 Broadway.						
Review of Scientific Instru-} Monthly..... {Optical Instru. and Methods	1930	2	36	116	3.00	3,451
F. K. Richtmyer, Editor; American Institute of Physics, Inc., Pub., 175 Fifth Ave.						
Reviews of Modern Physics} Quarterly..... Physics..... 1929	2	36	116	4.00		2,077
(no adv.) John T. Tate, Editor; American Institute of Physics, Inc., Pub., 175 Fifth Ave.						
Revista Aera Latino Americana} Monthly..... Avia. Indus..... 1938	2	42	140	1.00		
Eduardo Borda, Editor; Aeronautical Digest Pub. Corp., 515 Madison Ave.						
Rider and Driver..... Monthly..... {Horses for Sport & Pleas.	1890	4	24	168	3.50	†8,841
Samuel W. Taylor, Editor; Rider and Driver Publishing Co., 342 Madison Ave.						
Ring, The..... Monthly..... Boxing & Wrest..... 1922	3	27	143	2.50		50,294
Nat S. Fleischer, Editor; The Ring Pub. Co., Madison Square Garden.						
Riverdale News, The..... Monthly..... Com. Magazine..... 1913	3	24	143	1.00		600
D. E. Latham, Editor; Riverdale News, Inc., Pub., Riverdale-on-Hudson.						
Road Contractors Informa-} Irregular..... Rd. Contracts..... 1914	4	32	98			
Road Contractors Information, Inc., Publisher, 80 Maiden Lane.						
Robotnik Polski (Polish Work) (Polish) } Sunday..... Labor..... 1895	8	24	294	2.00		
Robotnik Polski Publishing Co., 29 East Seventh St.						
Romance Round Up—See Ace Fiction Group.						
Romantic Review (Eng. & Ger.)..... Quarterly..... {Romance Lang. & Lit.	1910	1	54	105	4.00	354
Horatio Smith, Editor; Columbia University Press, Pub., 2960 Broadway.						
Romantic Detective—See Combined Fiction Group.						
Romantic Range—See Street and Smith Combination.						
Romantic Western—See Combined Fiction Group.						
Rosary Magazine..... Monthly..... Cath. Women..... 1891	3	27	140	3.00		19,904
Not issued during July and August. Rev. Dominic Dolan, Editor; Rosary Press Co., Pub., 141 E. 65th St.						
Rossiya + (Russian)..... Morn. ex. Sun. Independent..... 1933	6	26	280	8.00		
Nicholas P. Rybakoff, Editor and Publisher, 480 Canal St.						
Rubber Age..... Monthly..... Rubber Mfg..... 1917	2	42	142	2.00	2,064	
Controlled free dist. 104 M. E. Lerner, Editor; Palmerton Publishing Co., 250 W. 57th St.						
Rudder..... Monthly..... Yachting..... 1890	2	42	133	3.00	★17,726	
W. F. Crosby, Editor; Rudder Publishing Co., Inc., 9 Murray St.						
Rug Profits..... Monthly..... Floor Cover'g..... 1928	2	31	119			>9,731
Controlled free dist. Wm. H. McCleary, Editor; Bill Bros., Publishing Corp., 420 Lexington Ave.						
Rural New Yorker..... Bi-weekly..... Agricultural..... 1850	4	26	196	.50	★267,922	
J. J. Dillon, Editor; Rural Publishing Co., Inc., 333 West Thirtieth St.						
Rusky Golos + (Russian Voice)..... Every Morn. Independent..... 1917	8	24	287	9.00		
Sunday circ. Dr. D. Z. Krinkin, Editor; Rusky Golos Publishing Corp., 64 E. Seventh St.						
S. A. E. Journal..... Monthly..... Auto Eng'g..... 1917	3	27	140x10.00		6,359	
2 41 140 Norman G. Shidle, Ed.; Soc. of Automotive Engineers, Inc., Pub., 29 W. 39th St.						
Safety—Bulletin of the Amer-} Monthly..... Safety..... 1913	3	26	140	2.00		No adv.
ican Museum of Safety... {Free to members. Marion Hallock, Editor; American Museum of Safety, Publisher, 60 E. 42nd St.						
Safety Engineering..... Monthly..... {Accid. Prevent. Fire Protec.	1901	3	27	140	3.00	5,266
A. C. Carruthers, Editor; Alfred M. Best Co., Inc., Pub., 75 Fulton St.						

Circulation—★June and March A.B.C. Statements; >CCA Audit; §P.O. Statement; Bold face, sworn; †Publisher's Report; Light face, estimated. + Uses Mats. ◊ Nonpareil ems. 12 to inch. ▽ Agate lines. 14 to inch. ✓ Issued only during academic year. x Subscription included in membership fee.

NEW YORK

Directory of Newspapers and Periodicals, 1939

NEW YORK† (Continued)		Estab	Cols	Width	Depth	Sub	Circ	
Sales Management.....	Semi-mo.....	[Sales Mgt. & Adv.	1918	3	26	140	4.00	★10,013
Printed three times a month during April and October. Philip Salisbury, Editor; Sales Management, Inc., Pub., 420 Lexington Ave.								
Sales Scrap Book.....	Monthly.....	Salesmen.....	1937	2	24	93	2.50	
Salesmen's League of America, Inc., Pub., 118 E. 28th St.								
Saturday Home Magazine—See Journal and New York American, New York, and American, Chicago, Ill.								
Saturday Review of Literature.....	Saturday.....	[Lit. Review & Comment	1924	3	27	143	3.50	
Bernard De Voto, Editor; Saturday Review Co., Inc., Pub., 25 W. 45th St.								
Saucy Romantic Adventures.....	Monthly.....	Fiction.....	1936	2	32	116	1.80	
H. David Hubbard, Editor; Fiction Magazines, Inc., Pub., 120 W. 42nd St.								
Savings Bank Journal.....	Monthly.....	Savings Banks.....	1919	2	36	126	3.00	
J. C. Young, Editor; Natamsa Publishing Co., Inc., 110 E. 42nd St.								
Saward's Journal.....	Saturday.....	Fuel Indus.....	1918	3	34	157	5.00	5,719
Frederick W. Saward, Editor and Publisher, 15 Park Row.								
S.C.A.A. News (no adv.).....	Monthly.....	Philanthropic.....	1912	3	30	140	Free	25,000
Not issued during July and August. H. R. Jackson, Editor; State Charities Aid Assn., Pub., 105 E. 22nd St.								
School and Society.....	Saturday.....	Educational.....	1915	2	32	112	5.00	★3,574
J. McKeen Cattell, Editor; Science Press, Pub., 3941 Grand Central Terminal.								
School Executive.....	Monthly.....	Educational.....	1881	2	42	98	2.00	★6,404
J. H. Newlon and N. L. Engelhardt, Eds.; Amer. School Pub. Co., 470 Fourth Ave.								
School Management.....	Monthly.....	[School Admin., Construc. & Equipment	1932	3	27	140	1.00	>333
Not issued during July and August. Controlled free dist. >20,690 L. D. Kirk, Editor; School Management, Inc., Publisher, 9 E. 40th St.								
School Sewing Service News.....	Quarterly.....	Fash. & Sewing.....	1937	5	24	178	.40	342
Controlled free dist. 34,639 Caroline Hutchins, Editor; Simplicity Pattern Co., Inc., 200 Madison Ave.								
Schwaebisches Wochenblatt, New Yorker (German).....	Wednesday.....	Non-political.....	1876	7	26	294	4.00	
M. V. Hess, Editor and Publisher, 39 Vesey St.								
Science.....	Friday.....	Scientific.....	1883	2	36	119	x5.00	★13,558
J. M. Cattell, Editor; American Assn. for the Advancement of Science, Publisher, Grand Central Terminal.								
Science and Society.....	Quarterly.....	Socialism.....	1936	1	56	101	1.00	‡6,200
Science and Society, Inc., Publisher, 30 E. 20th St.								
Science Classroom (no adv.).....	Monthly.....	Science, Educ.....	1921	3	27	164	.25	
Not issued during July and August. Dr. Morris Meister, Editor; Popular Science Publishing Co., Inc., 353 Fourth Ave.								
Scientific Age.....	Monthly.....	Scientific.....	1915	3	30	154	2.00	
Henry Woodhouse, Editor; Scientific Age Corporation, Pub., 280 Madison Ave.								
Scientific American.....	Monthly.....	Scientific.....	1845	3	27	143	4.00	★46,173
Orson D. Munn, Editor; Munn & Co., Inc., Publisher, 24 W. Fortieth St.								
Scientific Monthly.....	Monthly.....	Scientific.....	1913	2	32	112	5.00	★8,133
J. McKeen Cattell, Editor; Science Press, Publisher, Grand Central Terminal.								
Scouting Magazine.....	Monthly.....	Boy Scouts.....	1913	3	27	140	x1.00	★236,227
August and September issues combined. E. S. Martin, Editor; Boy Scouts of America, Pub., 2 Park Ave.								
Screenland.....	Monthly.....	Motion Pict.....	1920	3	27	143	1.50	★236,517
Delight Evans, Editor; Screenland Magazine, Inc., Publisher, 45 W. 45th St.								
Screen Romances.....	Monthly.....	Screen Fict.....	1929	3	27	143	2.50	★140,761
Evelyn Van Horn, Editor; Dell Publishing Co., Inc., 149 Madison Ave.								
Scribner's Magazine.....	Monthly.....	[Lit., Trav., Cur. Events	1887	3	28	143	2.50	★109,329
Harlan Logan, Editor; Harlan Logan Associates, Inc., Pub., 570 Lexington Ave.								
Scripta Mathematica.....	Quarterly.....	Scien. Math.....	1932	1	54	102	x3.00	600
Jekuthiel Ginsburg, Editor; Scripta Mathematica Soc., Pub., Amsterdam Ave. and 186th St.								
Searchlight V (no adv.).....	10 ti. a year.....	Educ. of Blind.....	1911					
Sent free to blind children—printed in Revised Braille. New York Assn. for the Blind, Pub., 111 E. Fifty-Ninth St.								
Secret Agent X—See Ace Fiction Group.								
Secrets.....	Monthly.....	Fiction.....	1936	3	27	143	1.00	★178,788
Periodical House, Inc., Publisher, 67 W. 44th St.								
Sentinel of the Blessed Sacrament.....	Monthly.....	Catholic.....	1898	2	28	112	2.00	9,245
Rev. Wm. La Verdere, Editor; Fathers of the Blessed Sacrament, Publishers, 194 E. Seventy-sixth St.								
Serbian Daily (Srpski Dnevnik) (Serbian).....	Evg. ex. Sun.....	Independent.....	1910	6	30	252	4.00	
Dushan Popovich, Editor; Serbian Daily, Inc., Publisher, 239 W. 39th St.								
Service.....	Monthly.....	[Radio Service & Jobbers	1931	3	25	140	2.00	★9,780
Robert G. Herzog, Editor; Bryan Davis Pub. Co., Inc., 19 E. 47th St.								
Seventh Regiment Gazette.....	Monthly.....	Military.....	1886	3	25	140	1.50	
W. L. O'Donovan, Editor; Seventh Regt. Gazette Assn., Pub., 643 Park Ave.								

Circulation—★ June and March A.B.C. Statements; >CCA Audit; §P.O. Statement; Bold face, sworn; †Publisher's Report; Light face, estimated. + Uses Mats. ◇ Nonpareil ems. 12 to inch. ▽agate lines, 14 to inch. √ Issued only during academic year. xSubscription included in membership fee.

Directory of Newspapers and Periodicals, 1939

NEW YORK

NEW YORK† (Continued)		Estab	Cols	Width	Depth	Sub	Circ	
Sewage Works Journal.....	Bi-monthly.....	Sewage Works...	1928	1	60	112	x3.00	2,480
Dr. F. W. Mohlman, Ed.; Feder'n of Sewage Works Assn., Pub., 654 Madison Ave.								
Sex Guide—See S P A Group.								
Shadow, The—See Street & Smith Combination.								
Sheet Metal Worker.....	Monthly.....	{ Sheet Metal, Heat & Air Conditioning	1874	2	40	140	2.00	★5,911
Edwin A. Scott, Editor; Edwin A. Scott Pub. Co., 45 W. Forty-fifth St.								
Shelter.....	Monthly.....	{ Hous'g, Social & Econ. Plan'g	1930	2	40	140	3.00	11,000
Maxwell Levinson, Editor; Shelter Research, Inc., Pub., 34 Hubert St.								
Shipping Digest.....	Monday.....	{ Foreign Trade & Shipping	1923	3	27	140	5.00	2,432
C. L. Alderman, Editor; Shipping Digest, Inc., Pub., Rm. 646, 420 Lexington Ave.								
Shipping Management.....	Monthly.....	{ Shipping & Controlled free distribution.	1936	2	41	140	2.00	
Shipping Management, Inc., Pub., 425 Fourth Ave.								
Short Stories.....	Semi-mo.....	Fiction.....	1895	2	31	112	5.00	★85,988
Dorothy McIlwraith, Editor; Short Stories, Pub., 9 Rockefeller Plaza.								
Short Stories—See Newsstand Fiction Unit.								
Short Wave and Television.....	Monthly.....	{ Short Wave Radio & Telev.	1930	3	27	140	2.50	69,637
Hugo Gernsback, Editor; Popular Book Corp., Publisher, 99 Hudson St.								
Showmen's Trade Review.....	Saturday.....	Motion Pict.....	1933	3	30	149	2.00	‡6,583
Charles E. Lewis, Editor; Showmen's Trade Review, Inc., Pub., 1501 Broadway.								
Sight-Saving Review (no adv.).....	Quarterly.....	Educ. & Scien....	1931	1	54	94	2.00	700
L. H. Carris, Editor; National Society for the Prevention of Blindness, Inc., Publisher, 50 W. Fiftieth St.								
Silver Screen.....	Monthly.....	Mot. Pict. Mag....	1930	3	27	143	1.00	★368,505
Eliot Keen, Editor; Screenland Magazine, Inc., Pub., 45 W. Forty-fifth St.								
Six-Gun Western—See American Fiction Group.								
Sketch Book Magazine.....	Monthly.....	Art & Lit.....	1923	2	40	140	8.00	
De Witt H Fessenden, Ed.; Sketch Book Magazine Pub. Co., Inc., 655 Sixth Ave.								
Sky Aces—See Ace Fiction Group.								
Sky Devils—See American Fiction Group.								
Sky Magazine.....	Monthly.....	Astronomy.....	1936	3	27	140	1.50	5,350
Dr. Clyde Fisher, Editor; Hayden Planetarium, Pub., Central Park W. at 81st St.								
Slovak Amerike † (Slovak).....	Tues. & Thurs. Independent.....		1889	7	27	280	3.00	
L. O. Kozar, Editor; Slovak Amerike Publishing Co., Inc., 166 Avenue A.								
Smart Love Stories—See Street & Smith Combination.								
Soap and Sanitary Chemicals. Monthly.....	Soap & Disinf....		1925	3	26	140	3.00	★2,655
Ira P. MacNair, Editor; MacNair-Dorland Co., Pub., 254 W. 31st St.								
Soap Gazette and Perfumer.....	Monthly.....	Soap & Perfum....	1899	2	39	133	2.00	
Controlled free distribution. E. J. Smith, Editor; Soap Gazette and Perfumer, Publisher, 65 Fourth Ave.								
Soccer Star.....	Thursday.....	Soccer.....	1928	1	50	112	4.00	800
Ben Klopman, Editor; Soccer Star Publishing Company, 145 Hudson St.								
Social Spectator.....	Semi-mo.....	Resort Society....	1922	3	28	140	2.00	4,000
Published from January to March in Palm Beach-Miami area; from July to September in Southampton-Newport area. 12 issues per year. D. J. Adams, Editor; Pinkham, Howard Co., Inc., Publisher, 2 W. 45th St.								
Soda Fountain.....	Monthly.....	Soda Fount.....	1902	2	31	119		>29,196
Controlled free dist. Duncan Ross, Editor; Service Publishing Corp., 420 Lexington Ave.								
Song Hits.....	Monthly.....	Popular Music....	1937	3	27	143	1.00	‡300,000
Lyle Engel, Editor; Song Hits, Inc., Publisher, 1 E. 42nd St.								
Space and Time.....	Monday.....	{ News-Letter of Advertis'g	1937	1	84	133	10.00	‡390
David A. Munro, Editor and Publisher, 134 E. 44th St.								
S P A Group.....	Quarterly.....		1937	2	28	112	1.00	
Comprised of Astrology Guide; Popular Psychology Guide; Sex Guide. Spa Group, Publisher, 67 W. 44th St.								
Spark (Yiddish) (no adv.).....	Monthly.....	Labor & Frat.....	1930	2	40	122	1.00	
Kalmon Marmor, Editor; International Workers Order, Inc., Pub., 80 Fifth Ave.								
Special Libraries.....	10 ti. a year.....	Libraries.....	1910	2	30	110	x5.00	
Marian C. Manley, Editor; Special Libraries Assn., Pub., 345 Hudson St.								
Sphinx, The.....	Monthly.....	Magicians.....	1902	3	27	140	x2.50	
John Mulholland, Editor; Society of American Magicians, Pub., 130 W. 42nd St.								
Spice Mill.....	Monthly.....	{ Coffee, Tea, Spice Trades	1878	3	27	140	3.00	1,230
Charles S. Sewell, Editor; Spice Mill Publishing Co., Inc., 106 Water St.								
Spicy Adventure—See Combined Fiction Group.								
Spicy Detective—See Combined Fiction Group.								
Spicy Mystery—See Combined Fiction Group.								
Spicy Western—See Combined Fiction Group.								
Spider Magazine—See Popular Publications Master Group.								
Spirit of Missions.....	Monthly.....	Episcopal.....	1836	2	29	112	1.00	32,438
Rev. G. Warfield Hobbs, Editor; Domestic and Foreign Missionary Society, Publisher, 251 Fourth Ave.								

Circulation—★June and March A.B.C. Statements; >CCA Audit; ‡P.O. Statement; Bold face, sworn; †Publisher's Report; Light face, estimated. +Uses Mats. ◊Nonpareil ems, 12 to inch. ▽Agate lines, 14 to inch. xSubscription included in membership fee.

NEW YORK

Directory of Newspapers and Periodicals, 1939

NEW YORK† (Continued)

	Estab	Cols	Width	Depth	Sub	Circ
Spirits.....Monthly.....	{Wine&Spirit 1933	3	29	140		★3,613
Subscription price, two years, \$1.00.	{Industry 2	42	140			
A. B. Greenleaf, Editor; Spirit Publications, Inc., Publisher, 220 E. 42nd St.						
Sports Action—See American Fiction Group.						
Sports Age.....Monthly.....	{Sport, Ath. & Wheel Goods 1938	2	30	101	3.00	
Ames Castle, Editor; Andrew Geyer, Inc., Publisher, 260 Fifth Ave.						
Sportsman Pilot.....Monthly.....	Sport Flying.....1929	4	24	157	3.00	★10,572
C. H. Gale, Editor; F. A. Tichenor, Publisher, 515 Madison Ave.						
Sports Novels—See Popular Publications Master Group.						
Sport Story—See Street & Smith Combination.						
Sportswear Review.....Monthly.....	Knit.Outerwear.1913	3	24	140	3.00	5,000
Partly free distribution. Bertram Lebhar, Editor; Knit Goods Publishing Corp., 93 Worth St.						
Spur, The.....Monthly.....	Soc'y & Sports...1904	4	24	168	4.00	★29,136
Robert B. Renfro, Editor; The Spur Publishing Co., 515 Madison Ave.						
Staats-Zeitung und Herold + (German).....	{Every Morn...Independent.....1834	8	24	295	8.00	★51,800
V. F. Ridder, Editor; Staats-Herold Corporation, Inc., Pub., 22 N. William St.						
Staff Magazine.....Monthly.....	{Better Staffs of Homes, Est's, Yachts	1936	3	27	142	1.00
						5.20
Charles Moody, Editor; Staff Publishing Co., Inc., 17 E. 42nd St.						
Stage.....Monthly.....	Theatrical.....1929	4	24	158	3.00	★56,412
John Hanrahan, Editor; Stage Publishing Co., Inc., 50 E. 42nd St.						
Stampa Libera + (Ital.).....	Morn.ex.Mon..{Non-Fascist, 1931	7	27	287	8.00	
La Stampa Libera Association, Publisher, 52 W. 15th St.						
Stamps.....Saturday.....	Stamp Coll.....1932	3	27	140	1.00	
H. L. Lindquist, Editor and Publisher, 2 W. 46th St.						
Standard.....Monthly.....	Ethical Culture.1914	2	30	119	1.00	2,500
Not issued during June, July, August and September. American Ethical Union, Publisher, 2 W. Sixty-fourth St.						
Starchroom Laundry Journal.....Monthly.....	Pow. Laundry....1893	3	26	140	2.00	★4,862
						2
N. A. Grady, Editor; R. H. Donnelley Corp., Pub., 305 E. Forty-fifth St.						
Star Comics—See Centaur Comics Group.						
Star Detective—See American Fiction Group.						
Star Sports—See American Fiction Group.						
Star Western—See Popular Publications Master Group.						
Statistical Sugar-Trade Journal Weekly.....	{Thursday.....Sugar-Trade.....1842	2	46	140	15.00	
Willett & Gray, Publishers, 72 Wall St.						
Steward, The.....Monthly.....	Hotel & Cater....1915	2	32	112	x2.00	1,267
Nat. T. Morley, Editor; Stewards' Assn. of N. Y., Pub., 140 W. 42nd St.						
Stoker and Air Conditioner Journal.....	{Monthly.....{Automatic Coal Heat, Air Conditioning	1937	2	42	140	2.50
						>13,225
L. D. Becker, Editor; Fowler Becker Publishing Co., Inc., 420 Madison Ave.						
Stone.....Monthly.....	Stone.....1880	2	40	140	2.00	
Frank A. Lent, Editor; Stone Publishing Company, Inc., 353 Fifth Ave.						
Story.....Bi-monthly.....	Lit.,Short St'y...1933	2	32	112	4.00	
Whit Burnett and Martha Foley, Eds.; Story Magazine, Inc., Pub., 432 4th Ave.						
Story Parade.....Monthly.....	{Child's Short Story	1936	1	50	98	2.00
Barbara Nolen, Editor; Story Parade, Inc., Publisher, 70 Fifth Ave.						
Street & Smith Combination.....	Fiction.....	2	32	112		★997,635
Comprised of Astounding Stories (mo.); Clues-Detective (mo.); Doc Savage (mo.); Romantic Range (mo.); Smart Love Stories (mo.); Crime Busters (mo.); Detective Story (mo.); The Shadow (s-mo.); Sport Story (s-mo.); Wild West (wkly); Love Story (wkly); Western Story (wkly). Space sold only in combination as a group.						
Street & Smith Publications, Inc., 79 Seventh Ave.						
Student Advocate.....Monthly.....	Coll.(Radical)...1936	3	24	141	.75	
James A. Wechales, Editor; American Student Union, Pub., 112 E. 19th St.						
Student Outlook, The V.....	6 ti. a year....Collegiate.....1932	2	38	102	.25	
Joseph P. Lash, Ed.; Student League for Indus'l Democracy, Pub., 112 E. 19th St.						
Successful Living.....Monthly.....	Health.....1932	3	26	143	1.00	
Edward Parrish, M.D., Editor; C. H. Fingerhood, Pub., 683 Broadway.						
Sun +.....Evng.ex.Sun.....	Independent.....1833	8	24	298	12.00	★291,410
F. M. O'Brien, Editor; W. T. Dewart, Publisher, 280 Broadway.						
Super Market Merchandising.....Monthly.....	Grocery Mdse....1936	4	27	196	2.00	1,987
M. M. Zimmerman, Editor; Super Market Pub. Co., Inc., 45 W. 45th St.						
Super-Western—See Ace Fiction Group.						
Sure Fire Western—See Ace Fiction Group.						
Surplus Equipment Market.....Monthly.....	{Indus. Mach. & Equipment	1937	3	26	140	20,000
Controlled free distribution. Joseph Zimmerman, Editor; Atlas Publishing Co., Inc., 150 Lafayette St.						

Circulation—★Sept. A.B.C. Statement; ★June and March A.B.C. Statements; >CCA Audit; \$P.O. Statement; Bold face. sworn; †Publisher's Report; Light face. estimated. +Uses Mats. ◊Nonpareil ems. 12 to inch. ▽Agate lines, 14 to inch. √Issued only during academic year. xSubscription included in membership fee.

Directory of Newspapers and Periodicals, 1939

NEW YORK

NEW YORK† (Continued)	Estab	Cols	Width	Depth	Sub	Circ
{ Survey Graphic.....Monthly.....{Pub. Welfare Int. Relations	1921	2	41	140	3.00	22,405
{ Survey Midmonthly.....Monthly.....Prof.Soc.Welf... Paul U. Kellogg, Editor; Survey Associates, Inc., Pub., 112 E. 19th St.	1912	3	26	140	3.00	16,316
Svijet (World) (Croatian).....Morn.ex.Mon.Independent..... Nicholas Grskovic, Editor; Southern Slav. Pub. Corp., 216 W. Eighteenth St.	1908	7	26	287	5.00	
Sweetheart Stories.....Monthly.....Romantic Fict.... See also Dell Fiction Group. Helen Mac Vichie, Editor; Dell Publishing Co., Inc., 149 Madison Ave.	1925	2	31	112	1.00	★94,535
Syndicate Store Merchandiser.....Monthly.....{5c to \$1 Synd. 1931 2 27 93 2.00 Store Mgrs. Controlled free dist.	1931	2	27	93	2.00	>156 13,811
Preston J. Beil, Ed.; Syndicate Store Merchandiser, Inc., Pub., 79 Madison Ave.						
Syndicate Store Supplier.....Monthly.....{Variety Store Suppliers & Selling Agts.	1935	2	28	103	Free	4,890
J. E. Martin, Editor; Syndicate Store Merchandiser, Inc., Pub., 79 Madison Ave.						
Taquigrafo Gregg (Span.).....Quarterly.....Stenographic..... J. R. Gregg, Editor; Gregg Publishing Company, 270 Madison Ave.	1924	2	24	85	.60	
Taxi Age.....Monday.....Taxi Industry..... A. Weisinger, Editor; Trade Newspapers Corp., Pub., 1819 Broadway.	1932	5	24	210	1.00	12,000
Taxi Weekly.....Monday.....Taxicab News..... Printed in two editions, National and New York. H. A. Inness Brown, Editor; Taxi Weekly, Inc., Pub., 480 Lexington Ave.	1925	4	28	210	1.00	
Tea and Coffee Trade Journal.....Monthly.....Tea, Coffee..... W. H. Ukers, Editor; Tea and Coffee Trade Journal Company, Pub., 79 Wall St.	1901	3	31	140	3.00	1,367
Teachers College Record.....Monthly.....Educational..... M. R. Brunstetter, Editor; Bureau of Publications Teachers College, Publisher, 525 W. 120th St.	1900	2	27	86	3.00	2,000
Teachers Forum for In- }5 times a yr.....{Juv. Educ. structors of Blind Chil- } (Blind) dren (no adv.)..... Printed in raised type (Braille) and ink print. Dr. P. C. Potts, Editor; Amer. Foundation for the Blind, Inc., Pub., 15 W. 16th St.	1928	2	31	114	x1.00	
Teatro Al Dia (Spanish).....Quarterly.....Span.Theatre..... Martin Quigley, Editor; Quigley Publishing Co., Inc., 1270 Sixth Ave.	1936	3	30	149	1.00	8,246
Technical Book Review Index.....Monthly.....{Index to Scien. &Tech.Books	1935	2	30	105	7.50	
Granville Meixell, Editor; Special Libraries Assn., Pub., 345 Hudson St.						
Telegraph.....Every Morn.....{Mot. Pict. Theater&Turf.	1833	8	24	294	78.00	
James Milner, Editor; L. S. Kahn, Publisher, 345 W. Twenty-sixth St.						
Telegraph and Telephone Age.....Monthly.....Elec.Communic..... Frederic G. Frost, Editor; Frank L. Clifford, Publisher, 261 Broadway.	1882	2	38	126	1.50	5,982
Telephone Review.....Monthly.....Telephone..... Free to employees. R. Irwin Johannesen, Editor; New York Telephone Co., Pub., 140 West St.	1910	2	36	135		No adv.
Ten Detective Aces—See Ace Fiction Group.						
Ten Story Detective—See Ace Fiction Group.						
Ten Story Love—See Ace Fiction Group.						
Ten Story Western—See Popular Publications Master Group.						
Tevyne (Lithuanian).....Friday.....Non-partisan..... S. E. Vitaitis, Editor; Lithuanian Alliance of America, Pub., 307 W. 30th St.	1889	7	27	287	1.50	15,000
Texas Rangers—See Thrilling Group.						
Tex-Style.....Monthly.....Textiles..... Lillian Edgerton, Inc., Publisher, 238 Madison Ave.	1936	2	40	140	2.50	
Textile Age.....Monthly.....Textiles..... E. S. Hoyt, Editor; Textile Age, Inc., Pub., 381 Fourth Ave.	1937	2	27	94	1.00	>50 >8,278
Textile Colorist.....Monthly.....{Textile Dye & Printing	1879	2	45	140	5.00	
Howard S. Neiman, Editor; Textile Colorist, Inc., Publisher, 233 Broadway.						
Textile World.....13 times a yr.....Textiles..... D. G. Woolf, Editor; McGraw-Hill Publishing Co., Inc., 330 W. 42nd St.	1868	3	27	140	3.00	★11,117
Theatre Arts Monthly.....Monthly.....Dram. Arts..... Edith J. R. Isaacs, Editor; Theatre Arts, Inc., Pub., 40 E. 49th St.	1916	3	27	143	3.50	11,171 1,439
Theatre Workshop.....Quarterly.....{Theatre & Film Arts	1936	2	26	91	1.50	‡2,035
Mark Marvin, Editor; New Theatre League, Publisher, 132 W. 43rd St.						
This Week.....Sunday.....Literary..... A magazine distributed each Sunday with the Atlanta Journal, Baltimore Sun, Birmingham News and Age-Herald, Boston Herald, Buffalo Times, Chicago Daily News (Saturday), Cincinnati Enquirer, Cleveland Plain Dealer, Dallas News, Detroit News, Indianapolis Star, Los Angeles Times, Memphis Com- mercial Appeal, Milwaukee Journal, Minneapolis Tribune, New Orleans Item- Tribune, New York Herald Tribune, Omaha World-Herald, Philadelphia Record, Pittsburgh Press, Portland Oregon Journal, St. Louis Globe-Democrat, Spokane Spokesman-Review, Washington Star. Mrs. W. B. Meloney, Editor; United Newspapers Magazine Corp., Pub., 420 Lexington Ave.	1935	5	22	206		5,415,299

Circulation—★June and March A.B.C. Statements; >CCA Audit; §P.O. Statement; Bold face, sworn; †Publisher's Report; Light face, estimated. + Uses Mats. ◇Nonpareil ems. 12 to inch. ▽Gate lines, 14 to inch. √Issued only during academic year. xSubscription included in membership fee.

NEW YORK

Directory of Newspapers and Periodicals, 1939

NEW YORK† (Continued)

		Estab	Cols	Width	Depth	Sub	Circ
Thought (no adv.)	Quarterly	{ Sciences & Let's (Cath.)	1936	1	54	98	5.00
Rev. F. Talbot, Editor; America Press, Publisher, 53 Park Place.							
Thrilling Adventures	—See Thrilling Group.						
Thrilling Detective	—See Thrilling Group.						
Thrilling Group	Monthly	Fiction	2	32	112		★1,155,151
Comprised of Thrilling Adventures; Thrilling Detective; Thrilling Love; Thrilling Mystery; Thrilling Ranch Stories; Thrilling Sports; Thrilling Western; Phantom Detective; Popular Detective; Popular Western; Texas Rangers; G-Men. Space sold only in combination as a group.							
Standard Magazines, Inc., Publisher, 22 W. 48th St.							
Thrilling Love	—See Thrilling Group.						
Thrilling Mystery	—See Thrilling Group.						
Thrilling Ranch Stories	—See Thrilling Group.						
Thrilling Sports	—See Thrilling Group.						
Thrilling Western	—See Thrilling Group.						
Ticker, The	Monday	Collegiate	1930	5	24	210	.50
Students of the School of Business and Civic Administration of College of the City of New York, Editors and Publishers, 17 Lexington Ave.							
Tide	Semi-mo.	Adv. & Mktg.	1927	3	27	140	3.00
David Frederick, Editor; Tide Publishing Co., Inc., 232 Madison Ave.							
Times +	Every Morn.	Ind. Dem.	1851	8	24	298	12.00
Sunday circ. 6.00							
Dr. J. H. Finley, Editor; New York Times Company, Publisher, 229 W. 43rd St.							
Times Book Review	Sunday	Book Reviews	1896	5	24	208	2.00
A part of the Sunday New York Times. Also sold separately.							
J. Donald Adams, Editor; New York Times Company, Publisher, 229 W. 43rd St.							
Times Magazine	Sunday	General Int.	1896	5	24	208	
Magazine section issued with Sunday New York Times.							
Lester Markel, Editor; New York Times Co., Publisher, 229 W. 43rd St.							
Times Index (no adv.)	Monthly	{ Newspaper Index	1913	2	30	117	18.00
Monthly and annual cumulative volume, \$33.50. Annual volume \$26.00.							
Mary E. Baer, Editor; New York Times Co., Publisher, 229 W. 43rd St.							
Tip Top Comics	Monthly	Juvenile	1936	3	27	126	1.00
Space sold only in combination with Comics on Parade.							
United Feature Syndicate, Publisher, 220 E. 42nd St.							
Tire Builders News	Monthly	{ Retreading, Vulcaniz'g & Tire Rep. Shops	1938	2	40	133	2.00
Controlled free dist. 5,000							
D. W. Clephane, Editor and Publisher, 1207 Park Ave.							
Tires	Monthly	Tire Trade	1919	2	33	112	
Controlled free dist. >389							
Jerry Shaw, Editor; Bill Bros. Pub. Corp., Graybar Bldg., 420 Lexington Ave.							
Tobacco	Thursday	{ Tobacco & Allied Indus.	1886	4	27	175	3.00
3,438							
C. L. Franklin, Editor; Tobacco Trade Journal Co., Pub., 15 W. 47th St.							
Tobacco Jobber	Monthly	Tobacco	1925	4	26	168	2.00
4,235							
H. B. Patrey, Editor; Tobacco Business Papers, Inc., Pub., 1860 Broadway.							
Tobacco Leaf	Saturday	Tobacco	1865	4	26	182	4.00
4,235							
Carl Avery Werner, Editor; John Bain, Jr., Publisher, 135 Front St.							
Tobacco Record	Ftntly (Wed.)	Tobacco	1910	4	27	168	x1.00
Paul Schleissner, Editor and Publisher, 63 Park Row.							
Toilet Requisites	Monthly	Toilet Goods	1916	2	48	157	2.00
6,633							
Elmer Sheets, Editor; Pope Publishing Corp., 101 W. 31st St.							
Tomahawk of Alpha Sigma Phi	Quarterly	Coll. Frat.	1909	2	30	107	x2.00
4,234							
R. T. Burns, Editor; Alpha Sigma Phi Fraternity, Pub., 330 W. 42nd St.							
Top-Notch Detective	—See American Fiction Group.						
Top-Notch Western	—See American Fiction Group.						
Torrey (no adv.)	Bi-monthly	Botanical	1901	1	48	91	x1.00
545							
G. T. Hastings, Editor; Torrey Botanical Club, Pub., 2587 Sedgwick Ave.							
Town and Country	Monthly	Soc. & Spts.	1846	4	24	168	5.00
★34,805							
Harry A. Bull, Editor; Hearst Magazines, Inc., Pub., 572 Madison Ave.							
Trade Mark Reporter	Monthly	Trade Marks	1911	1	48	91	6.00
450							
L. E. Daniels, Editor; United States Trade Mark Assn., Pub., 32 Nassau St.							
Trade News Service	Daily ex. Sat.	Com. Price Rep.	1881	3	24	179	30.00
‡250							
T. C. McNulty, Editor; Russells Commercial News, Publisher, 27 Beaver St.							
Trained Nurse and Hospital Review	Monthly	{ Nursing & Hospitals	1888	2	30	112	2.00
15,502							
Mcta R. Pennock, Editor; Lakeside Publishing Company, 468 Fourth Ave.							
Transactions of the American Mathematical Society	Bi-monthly	Mathematical	1900	1	58	103	12.00
529							
No adv. American Mathematical Society, Publisher, 531 W. 116th St.							
Transactions of the Illuminating Engineering Soc'y	Monthly	{ Science of Lighting	1906	1	48	91	7.50
‡3,100							
Not issued during August and October.							
F. G. Horton, Editor; Illuminating Engineering Soc., Pub., 51 Madison Ave.							
Transit Journal	Monthly	Transit Indus.	1884	2	42	140	3.00
★4,016							
Supplemented by Transit Journal News, published Saturday, comb. sub., \$5.00.							
J. A. Miller, Jr., Editor; McGraw-Hill Pub. Co., Inc., 330 W. 42nd St.							

Circulation—★Sept. A.B.C. Statement; ★June and March A.B.C. Statements; >CCA Audit; \$P.O. Statement; Bold face, sworn; ‡Publisher's Report; Light face, estimated. +Uses Mats. ◊Nonpareil ems. 12 to inch. ▽Agate lines, 14 to inch. xSubscription included in membership fee.

Directory of Newspapers and Periodicals, 1939

NEW YORK

NEW YORK† (Continued)		Estab	Cols	Width	Depth	Sub	Circ
Travel.....	Monthly.....	{Travel & Outdoor Life	1902	4	24	158 x4.00	★41,523
Coburn Gilman, Editor; National Travel Club, Publisher, 116 E. 16th St.							
Travel Agent.....	Monthly.....	Travel Indus.....	1930	3	30	140 2.00	970
Elmer P. Thompson, Editor; American Traveler, Inc., Publisher, 245 Broadway.							
Travelore.....	Monthly.....	Travel.....	1933	3	30	140 2.00	44,726
Elmer P. Thompson, Editor; The American Travelore, Inc., Pub., 245 Broadway.							
Travel Trade.....	Monthly.....	Travel Indus.....	1929	2	42	140 2.00	
Bernard Freedman, Editor; John S. Lewis, Publisher, 66 Duane St.							
Trips.....	Quarterly.....	Travel.....	1936	4	25	154 3.50	
Arthur Brackman, Editor; Fifth Ave. Publishing Co., 565 Fifth Ave.							
True Detective Mysteries combined with American Detective.....	Monthly.....	Fiction.....	1924	3	27	143 2.50	★358,236
John Shuttleworth, Editor; Macfadden Publications, Inc., 122 E. 42nd St.							
True Experiences.....	Monthly.....	Fiction.....	1925	3	27	143 1.00	★451,429
Henry Lieferant, Editor; Macfadden Publications, Inc., 122 E. 42nd St.							
True Romances.....	Monthly.....	Fiction.....	1923	3	27	143 1.00	★777,609
Henry Lieferant, Editor; Macfadden Publications, Inc., 122 E. 42nd St.							
True Story Magazine.....	Monthly.....	Fiction.....	1919	3	27	143 1.50	★2,159,237
William J. Rapp, Editor; Macfadden Publications, Inc., 122 E. 42nd St.							
Trust Companies Magazine.....	Monthly.....	Financial.....	1904	2	30	108 5.00	2,016
C. C. Luhnrow, Editor; Fiduciary Publishers, Inc., 2 Rector St.							
Truth.....	Quarterly.....	Catholic.....	1897	2	42	140 2.00	‡15,000
Rev. F. Joseph Kelly, Editor; Truth Magazine, Inc., Pub., 412 Eighth Ave.							
Truth-Seeker.....	Semi-mo.....	Atheist & Agnos.	1873	2	42	128 x2.00	‡1,800
Charles Smith, Editor; American Assn. for the Advancement of Atheism, Inc., Pub., 38 Park Row.							
Turf and Tanbark.....	Monthly.....	{Horse Sports & Breeding	1933	4	24	168 2.50	
Glenn Allan, Editor; J. H. Ransom, Publisher, 163 Park Ave.							
Two-Gun Western—See American Fiction Group.							
Tyelaisnainen (Finnish).....	Wednesday.....	Women's Int.....	1930	4	26	210 2.00	
E. Suvanto, Editor; Finnish Federation, Inc., Publisher, 35 E. Twelfth St.							
Ukrainian Daily News + (Ukrainian).....	Every Morn.....	Labor.....	1920	8	26	280 6.00	
M. Tkach, Editor; Robitnyk Publishing and Printing Co., Inc., 47 E. Third St.							
Understanding The Child (no adv.).....	Quarterly.....	Teach. Children.	1931	2	28	103 .50	6,019
H. B. Elkind, M.D., Ed.; Nat'l Committee for Mental Hygiene, Pub., 50 W. 50th St.							
Underwear and Hosiery Re- view.....	Monthly.....	{Underwear Hosiery	1918	3	27	140 1.00	★6,690
Bertram Lebharr, Editor; Knit Goods Publishing Corporation, 93 Worth St.							
Underwriter, The Weekly.....	Saturday.....	Insurance.....	1859	3	28	133 5.00	3,888
Charles F. Howell, Editor; Underwriter Printing and Pub. Co., 80 Maiden Lane.							
United States Law Review.....	Monthly.....	Legal.....	1866	2	26	106 6.00	
United States Review Corp., Pub., 63 Park Row.							
United States Tobacco Journal.....	Saturday.....	Tobacco.....	1874	4	27	168 4.00	
Phil Lottman, Editor; Ellison Publishing Company, Inc., 99 Hudson St.							
Universal Commerce (Eng. & Span.).....	Monthly.....	{Auto, Radio & Elec. Indus. For. Trade	1932	2	42	140	10,503
Issued monthly, alternating in English and Spanish. F. B. Hebler, Ed.; D'Aquila Publications, Inc., R. K. O. Bldg., Rockefeller Center.						Controlled free dist.	
Universal Engineer.....	Monthly.....	{Steam, Refrig., Elec. & Air Cond. Eng'g	1907	2	41	140 2.00	‡15,036
Eugene P. Lombard, Editor; Universal Engineer Publishing Co., 150 Nassau St.							
Upholsters' Journal.....	Monthly.....	Labor.....	1922	2	32	112 1.00	
William Kehn, Editor; Upholsters' International Union of North America, Publisher, 230 East Fifty-eighth St.							
Upholstering.....	Monthly.....	{Mfg. of Uphol. Furniture	1934	2	28	108 1.00	
John W. Stephenson, Editor; Clifford & Lawton, Inc., Publisher, 373 Fourth Ave.						Controlled free dist.	
U. S. Camera Magazine.....	Quarterly.....	Photog. (Gen'l)	1938	4	22	158 1.75	
U. S. Camera Publishing Corp., 381 Fourth Ave.							
Uus Ilm (New World) (Esthonian).....	Tuesday.....	Labor.....	1909	6	28	273 4.00	
L. Luency, Editor; Esthonian Publication Society, 126 E. 120th St.							
Vara, La ((Ladino or Sephardic) (Span.-Jew. dial't)).....	Friday.....	Independent.....	1922	5	26	252 2.00	16,177
Albert Levy, Editor; Sephardic Publishing Company, 7 Rivington St.							
Variety.....	Wednesday.....	{Theat. & Mov. Pict.	1905	5	24	210 6.00	
Sid Silverman, Editor; Variety, Inc., Pub., 154 W. 46th St.							

Circulation—★June and March A.B.C. Statements; †P.O. Statement; Bold face, sworn; ‡Publisher's Report; Light face, estimated. + Uses Mats. ◊Nonpareil ems, 12 to inch. ▽Agate lines, 14 to inch. xSubscription included in membership fee.

NEW YORK

Directory of Newspapers and Periodicals, 1939

NEW YORK† (Continued)	Estab	Cols	Width	Depth	Sub	Circ
Variety Detective—See Ace Fiction Group.						
Variety Story—See Ace Fiction Group.						
Varsity — The illustrated Literary Magazine of Columbia University ✓	} Five times.....Lit. & Coll.....	1903	2	33	98	1.25
Students of Columbia University, Editors and Publishers.						
Vertical File Service.....	Monthly.....	1932	2	30	112	1,202
Florence D. Phin, Editor; H. W. Wilson Company, Pub., 950 University Ave.						
Viewpoint.....	Monthly.....	1935	3	27	144	2.00
National Council of Young Israel, Publisher, 228 W. 47th St.						
Vigo Review, The (Eng.&Ital.).....	} Monthly.....	1938	3	28	140	3.00
Giovanni Siliavo, Editor; The Vigo Press, Publisher, 2 Rector St.						
Villager +.....	Thursday.....	1933	5	24	224	2.50
Partly free distribution. W. G. Bryan, Editor; Bryan Publications, Inc., 10 W. 13th St.						
Vital Speeches of the Day.....	Semi-mo.....	1934	2	42	133	3.00
{ Educational & Contemp.Hist.						
T. F. Daly and F. V. Lindley, Editors; City News Publishing Co., 33 W. 42nd St.						
Voice of Missions (Negro).....	Monthly.....	1879	3	30	140	1.00
No adv. Rev. L. L. Berry, Ed.; H. & F. M. Dept. of A. M. E. Church, Pub., 112 W. 120th St.						
Voluntary and Cooperative Groups Magazine.....	} Monthly.....	1931	3	27	140	3.00
{ Co-op.&Volun-tary Ch.Stores						
Controlled free dist. Gordon Cook, Editor; Voluntary Chain and Cooperative Groups Magazine, Pub., 114 E. Thirty-second St.						
Volunteers' Gazette (no adv.).....	Monthly.....	1896	3	26	192	1.00
{ Vols.of Amer. Religious						
J. W. Merrill, Editor; Volunteers of America, Pub., 34 W. 28th St.						
Voz, La (Spanish).....	Morn.ex.Sun.....	1937	5	24	212	19,204
La Voz, Publisher, 838 Greenwich St.						
Wallpaper Magazine.....	Monthly.....	1914	2	27	106	2.00
Controlled free dist. A. Louise Fillebrown, Editor; Wallpaper Magazine, Inc., Pub., 9 E. 40th St.						
Wall Street Journal +.....	Morn.ex.Sun.....	1889	6	33	296	18.00
★32,106 Prints Pacific Coast Edition mornings except Saturday and Sunday. F. A. Korsmeyer, Editor; Dow, Jones & Company, Inc., Publisher, 44 Broad St.						
War Cry.....	Saturday.....	1884	4	29	180	3.50
No adv. The Salvation Army, Publisher, 130 F. Fourteenth St.						
Waste Trade Journal.....	Saturday.....	1905	3	26	140	5.00
A. J. Baurienne, Editor; Atlas Publishing Co., Inc., 150 Lafayette St.						
Watchman-Examiner.....	Thursday.....	1819	3	27	147	2.50
12,300 J. W. Bradbury, D.D., Editor; Religious Press Assn., Pub., 13th and Market Sts., Philadelphia, Pa.						
Water Works Engineering.....	Ftntly (Wed.).....	1877	1	41	140	2.00
★3,346 William W. Brush, Editor; Case-Shepperd-Mann Pub. Corp., 24 W. 40th St.						
Weird Tales—See Newsstand Fiction Unit.						
Weird Tales.....	Monthly.....	1923	2	30	112	2.50
Farnsworth Wright, Editor; Weird Tales, Pub., 9 Rockefeller Plaza.						
Welding Journal.....	Monthly.....	1922	2	41	136	x4.00
4,550 Wm. Spraragen, Editor; American Welding Society, Pub., 33 W. 39th St.						
Westchester Independent.....	Saturday.....	1885	6	26	304	1.00
Westchester Independent Publishing Co., 368 E. 148th St.						
Western Aces—See Ace Fiction Group.						
Western Fiction—See American Fiction Group.						
Western Novel and Short Stories—See American Fiction Group.						
Western Romances—See Dell Fiction Group.						
Western Short Stories—See American Fiction Group.						
Western Story—See Street & Smith Combination.						
Western Trails—See Ace Fiction Group.						
We Who Sell.....	Monthly.....	1938	2	24	93	32,000
{ Salespeople of Ch.DrugStores						
Controlled free dist. J. E. Hanson, Editor; We Who Sell Publishing Co., 9 E. 40th St.						
What's New and What's Selling.....	} Monthly.....	1935	1	105	166	Controlled free dist.
{ Not issued during December.						
John F. Greenan, Editor; What's New Publications, Inc., Pub., 275 Fifth Ave.						
Wholesaler's Salesman.....	Monthly.....	1920	3	27	140	1.00
★5,541 Earl Whitehorne, Editor; McGraw-Hill Publishing Co., Inc., 330 W. 42nd St.						
Wild West—See Street & Smith Combination.						
Wild West Stories and Complete Novel Magazine—See American Fiction Group.						
Wilson Bulletin for Librarians.....	Monthly.....	1914	2	30	112	.50
15,070 Not issued during July and August. S. J. Kunitz, Editor; H. W. Wilson Company, Pub., 950 University Ave.						
Wine and Liquor Retailer.....	Monthly.....	1934	3	26	140	1.00
2,695 Retail Liq.Trd.... 2 40 140						
Controlled free dist. Louis Schwartz, Editor; Liquor Publications, Inc., 444 Madison Ave.						
Winged Foot.....	Monthly.....	1892	2	41	140	2.00
J. B. Pearman, Editor; New York Athletic Club, Pub., 180 Central Park S.						
Wire and Wire Products.....	Monthly.....	1926	3	27	140	x5.00
2,285 Richard E. Brown, Editor; The Wire Assn., Pub., 17 E. 42nd St.						

Circulation—★June and March A.B.C. Statements; †P.O. Statement; Bold face, sworn; ‡Publisher's Report; Light face, estimated. +Uses Mats. ◊Nonpareil ems. 12 to inch. ∇Agate lines, 14 to inch. √Issued only during academic year. xSubscription included in membership fee.

Directory of Newspapers and Periodicals, 1939

NEW YORK

NEW YORK† (Continued)	Estab	Cols	Width	Depth	Sub	Circ
Woman's Day..... Monthly..... Women's Int.....	1937	3	27	143		1,000,000
Distributed only through A&P Stores at two cents a copy.						
The Stores Publishing Co., 67 W. 44th St.						
Woman's Home Companion..... Monthly..... Women's Int.....	1873	4	27	170	1.00★	3,032,449
Gertrude B. Lane, Editor; Crowell Publishing Co., 250 Park Ave.						
Woman's Press, The..... Monthly..... Y.W.C.A.....	1888	2	40	140	1.00	4,720
Not issued during August.						
Rhoda E. McCulloch, Ed.; National Board of Y.W.C.A., Pub., 600 Lexington Ave.						
Woman's Temperance Work..... Monthly..... W.C.T.U.....	1883	3	36	161	x.35	122,000
(no adv.)..... Not issued during August.						
Helen G. H. Estelle, Publisher, 156 Fifth Ave.						
Woman's World..... Monthly..... Wom. Int.....	1901	4	27	170	.50★	1,520,879
Ray Wallace, Editor; Woman's World Publishing Co., 461 Eighth Ave.						
Woman, The..... Monthly..... Woman's Int.....	1938	2	24	91	3.00	
Lorna Farrell, Editor; Farrell Publishing Corp., 420 Lexington Ave.						
Women..... Quarterly.....	1933	3	27	143	.80	★12,844
Joseph Capitaine, Editor; Capitaine Publishing Co., 45 W. 45th St.						
Women's Wear Daily.....	1910	5	25	232	5.00	★34,763
Edward Doorly, Editor; Fairchild Publications, 8 E. Thirteenth St.						
Worker, Daily +.....	1924	8	24	294	9.00	
Clarence Hathaway, Editor; Comprodaily Publishing Co., Inc., 50 E. 13th St.						
Workmen's Circle Call..... Monthly..... Labor Frat.....	1932	2	40	130	.75	
Israel Knox, Editor; National Executive Committee of the Workmen's Circle, Publisher, 175 E. Broadway.						
World Convention Dates..... Monthly..... Conven. Dates...	1916	3	27	140	15.00	641
G. K. Dahl, Editor; Hendrickson Publishing Co., Inc., 330 W. 42nd St.						
World Digest (no adv.)..... Bi-monthly..... General Int.....	1933	2	24	90	3.00	
C. C. Stewart, Editor; World Digest Assn., Inc., Pub., 25 W. 43rd St.						
World Order (no adv.)..... Monthly..... Baha'i-Movem't.....	1935	2	30	119	2.00	
H. Holley and S. Cobb, Editors; Baha'is Publishing Committee, 135 E. 50th St.						
World-Telegram +.....	1860	8	24	296	7.80†	★414,759
Roy W. Howard, Editor; New York World-Telegram Corp., Pub., 125 Barclay St.						
W. S. C. Bulletin ✓.....	1933	6	26	224	Free	3,300
Students of Washington Square College, Editors and Publishers, South Bldg., Washington Square.						
Wu Fang—See Popular Publications Master Group.						
Wynn's Astrology..... Monthly..... Astrology.....	1931	2	25	88	2.50	22,500
M. H. Bennett, Editor; Wynn Publishing Co., Inc., Room 308, 286 Fifth Ave.						
Yachting..... Monthly..... Yachting.....	1907	4	24	158	4.00	★21,033
H. L. Stone, Editor; Kennedy Bros., Inc., Publisher, 205 E. 42nd St.						
Yellow Book..... Quarterly..... Fiction.....	1910	2	30	112	1.50	40,000
Phil Painter, Editor; C. H. Young Publishing Co., 55 W. 3rd St.						
You..... Bi-monthly..... Women's Fash.....	1937	5	24	157	2.50	145,000
Eleanor C. Hill, Editor; You Publishing Co., 666 Fifth Ave.						
Young America..... Friday..... Juvenile.....	1935	5	24	200	2.00	★158,858
Issued monthly during July and August.						
Stuart Scheffel, Editor; Eton Publishing Corp., 32 E. 57th St.						
Young Judaeon..... Monthly..... Juvenile.....	1912	3	28	140	x.50	8,500
Not issued during July and August.						
Aubrey Mallach, Editor; Young Judaeon, Publisher, 111 Fifth Ave.						
Y.M.H.A. Bulletin..... Friday..... Y.M.H.A.....	1899	5	27	210	.25	
Jack Nadel, Editor; Y.M.H.A. of New York, Publisher, 148 E. 92nd St.						
Young's Magazine and Ad- vance..... Monthly..... Fiction.....	1904	2	32	112	1.50	
Phil Painter, Editor; C. H. Young Publishing Co., 55 W. Third St.						
Your Body..... Bi-monthly..... Health.....	1934	2	24	91	3.00	40,905
Dr. D. H. Keller, Editor; Hugo Gernsback, Publisher, 97 Hudson St.						
Your Life (no adv.)..... Monthly..... Pers'l Develop.....	1937	2	24	90	3.00	
D. E. Lurton, Editor; Kingsway Press, Inc., Pub., 354 Fourth Ave.						
Zit's Weekly..... Wednesday..... Amusements.....	1921	5	24	220	4.00	
C. F. Zittel, Editor; Zit Publishing Company, Inc., 129 W. 72nd St.						
Zukunft (The Future) (Yid.)..... Monthly..... Lit.&Socialist.....	1892	2	40	133	2.50	
Abraham Liessin, Editor; Forward Association, Publisher, 173 E. Broadway.						
NIAGARA FALLS (B8), pop. 75,460; Niagara Co. (W). On Niagara River, 22 m NW of Buffalo. WAB; NYC; MC; ERIE; LV; PM; WS; NSC&T RRs. Airport. Site of one of the greatest hydro-electric power plants. Tourist resort. Manufactures abrasives, refractories, ferro-alloys, caustic soda, liquid chlorine, paper products, cereal, storage batteries, corsets, business forms, searchlights, graphite and grease, chemical products, aluminum; meat packing. Two banks; bank clearings (1936), \$230,365,459; deposits (12-31-36), \$43,401,003. 21,000 electric (AC) meters; 5,500 gas (artif.) meters; 12,000 telephones. Niagara University (Cath.); De Veaux School.						
Gazette +.....	1854	8	24	294	9.00	★21,919
N. F. Maddever, Editor; A. C. Duell, Publisher, 310 Niagara St.						

Circulation—★Sept. A.B.C. Statement; ★June and March A.B.C. Statements; \$P.O. Statement; Bold face, sworn; †Publisher's Report; Light face, estimated. + Uses Mats. ◊ Nonpareil ems. 12 to inch. ▽ Agate lines, 14 to inch. ‡ County Seat. Population—1930 Census. ✓ Issued only during academic year. xSub, included in membership fee. [Circulation, week-days except Saturday.

NEW YORK

Directory of Newspapers and Periodicals, 1939

NIAGARA FALLS (Continued)		Estab	Cots	Width	Depth	Sub	Circ
Niagara Index, The v.....	Thursday.....Collegiate.....	1868	5	24	203	3.00	1,700
Students of Niagara University, Editors and Publishers.							
Risveglio Italiano† (Italian Awakening) (Ital. & Eng.)	Thursday.....Non-partisan.....	1920	7	26	280	2.00	
Angelo Saracina, Editor; Risveglio Pub. Co., 1514 Pine Ave.							
NINEVEH (J12), pop. ×450; Broome Co. (S). 24 m E of Binghamton. D&H RR. Bank, Afton. Dairy, stock, poultry farms. Potatoes, cabbage.							
Standard—See Standard of Windsor.							
NORTH CREEK (N6), pop. ×500; Warren Co. (NE). 42 m NW of Glens Falls. D&H RR. Manufactures handles, pulp, paper. Garret mines. Winter rescr. Hardwood timber. Poultry farms. Potatoes.							
News.....	Wednesday.....Non-partisan.....	1924	5	26	245	1.00	‡525
R. H. Sawyer, Editor; Sawyer's Press, Publisher.							
NORTHPORT (J16½), pop. 2,528; Suffolk Co. (SE). On Long Island Sound, 40 m NE of Brooklyn. LI RR. Oyster and clam fisheries. Resort and residential town. Agriculture.							
Journal+	Friday.....Democratic.....	1875	7	24	266	2.00	2,733
Marion H. Brett, Editor; Northport Journal, Inc., Publisher.							
Observer+	Friday.....Republican.....	1920	6	26	280	2.00	3,870
E. Stratton, Editor and Publisher.							
NORTH SYRACUSE (H8), pop. 1,766; Onondaga Co. (C). 9 m N of Syracuse, nearest railroad station. NYC; DL&W; WS RRs. Plating works; nursery. Agriculture.							
Star+	Thursday.....Ind. Rep.....	1925	7	24	280	1.00	‡1,208
Don H. Brown, Editor; Onon-Town Publishing Co., Inc., Baldwinsville.							
NORTH TARRYTOWN —See Tarrytown, also White Plains.							
NORTH TONAWANDA (C8), pop. 19,019; Niagara Co. (W). On Niagara River, 11 m N of Buffalo, Terminus of Barge Canal. Boat connections. ERIE; LV; NYC; WAB; WS RRs. Manufactures nuts and bolts, office equipment, furniture, steam pumps, roofing materials, steam-heating systems, wood flour and fibre, valves, fittings, pipes, amusement devices, abrasives. Dairy, truck farms.							
News+	Evg.ex.Sun.....Ind. Rep.....	1880	8	24	294	9.00	★4,126
C. E. Hewitt, Editor; Tonawanda Publishing Corporation.							
NORWICH † (J10), pop. 8,378; Chenango Co. (SC). On Chenango River, 42 m NE of Binghamton. NYO&W; DL&W RRs. Manufactures tools, silos, beverages, knit underwear, pharmaceutical supplies, fish lines, ribbons, replaceable units and equipment. Dairy, poultry farms. Potatoes, cabbage.							
Chenango County Farm and Home Bureau News.....	Monthly.....	1915	3	26	140	x1.00	1,200
K. D. Scott, Ed.; Chenango Co. Farm and Home Bureau Assn., Pub., 2 S. Broad St.							
Chenango Telegraph+	Tues. & Fri.....Ind. Rep.....	1829	8	24	294	2.00	1,095
Sun+	Evg.ex.Sun.....Ind. Rep.....	1891	8	24	294	9.00	‡3,005
P. L. Clark, Editor; Norwich Publishing Company, Inc.							
Chenango Union+	Thursday.....Democratic.....	1816	6	26	294	1.50	
Edward S. Moore, Editor and Publisher, Colonia Place.							
NORWOOD (K2), pop. 1,880; St. Lawrence Co. (N). 25 m E of Ogdensburg. N&SL; RUT; NYC RRs. Lumber, pulp and paper mills. Stone quarries. Farming.							
News+ (partly free dist.).....	Wednesday.....Independent.....	1878	6	26	280	1.50	1,000
A. H. Nickerson, Publisher.							
NUNDA (E10), pop. 1,085; Livingston Co. (W). 46 m SW of Rochester. PA RR. Silk mill. Manufactures concrete mixers, caskets, knives. Dairy, poultry, grain farms. Potatoes, wheat, corn.							
News+	Friday.....Republican.....	1859	6	26	276	2.00	▲990
Walter B. Sanders, Editor and Publisher.							
NYACK (N16), pop. 5,392; Rockland Co. (SE). On Hudson River, 28 m N of New York. ERIE RR. Ferry with Tarrytown. Manufactures sewing machines, organs, leather goods, dresses, hats. Ship-building. Residential suburb of New York. Agriculture. Vegetables, fruits.							
Journal News+	Evg.ex.Sun.....Independent.....	1889	8	24	294	8.00	★5,831
Walter E. Williams, Ed.; Rockland County Corporation, Pub., 53 Hudson Ave.							
OAKFIELD (D8), pop. 1,919; Genesee Co. (W). 35 m NE of Buffalo. WS RR. Manufactures gypsum products, canned goods. Gypsum mines. Agriculture. Wheat, peas, beans.							
Independent+	Thursday.....Republican.....	1924	7	26	280	1.00	
C. E. Westervelt, Editor and Publisher.							
OCEANSIDE , branch of Rockville Center P. O., pop. ×505; Nassau Co. (SE). 14 m SE of Brooklyn. LI RR. Residential. Poultry, truck farms.							
Record+	Friday.....Democratic.....	1938	8	24	308	1.50	3,318
S. M. Schultz, Editor; Nassau Co. Record Publishing Corp.							
Sentinel—See Ballard Publications, Hempstead.							
OGDENSBURG (K2), pop. 16,915; St. Lawrence Co. (N). On St. Lawrence River, 55 m NE of Watertown. NYC; RUT RRs. Steamboat connections. Ferry to Prescott, Ont. Important trade in grain and lumber. Manufactures paper, shade rollers, curtain rods, woodworking products, iron ore, paint, cereal foods, mattresses, gloves, flour. Summer resort. Dairy, poultry, truck farms. Hay.							
Advance-News+	Morn.ex.Mon.....Democratic.....	1857	5	24	210	5.20	2,860
R. R. Orr, Editor; J. R. Brandy, Publisher.							
Dairy Farmer, The (no adv.)	Monthly.....Dairy Farmers.....	1938	5	24	210	x1.00	‡12,765
Archie Wright, Editor; Dairy Farmers Union, Publisher, 112 Ford St.							
Journal+	Evg.ex.Sun.....Ind. Rep.....	1830	8	24	280	9.00	★5,104
F. R. Little, Editor; Northern New York Publishing Co., Inc.							

Circulation—★Sept. A.B.C. Statement; ★June and March A.B.C. Statements; §P.O. Statement; ▲Audit by State Press Association; Bold face, sworn; †Publisher's Report; Light face, estimated. + Uses Mats. ◊ Nonpareil ems. 12 to inch. ▽ Gate lines, 14 to inch. ‡ County Seat. Population—1930 Census; × Dun & Bradstreet estimate. √ Issued only during academic year. x Subscription included in membership fee.

	Estab	Cols	Width	Depth	Sub	Circ
OLD FORGE (L6), pop. 840; Herkimer Co. (NEC). 54 m N of Utica. Railroad station, Thendara. NYC RR. Mountain resort. Timber.						
Adirondack Arrow +.....Thursday.....Democratic.....1926	5	24	238	2.00		850
G. E. Lyng, Editor; Adirondack Arrow, Inc., Publisher.						
OLEAN (D12), pop. 21,790; Cattaraugus Co. (SW). On Allegany River, 70 m SE of Buffalo. ERIE; PS&N; PA RRs. Manufactures carbon black, wooden tanks, metal specialties, containers, tile, fibre, dairy products. Railroad shops. Oil, gas wells. Dairy, poultry farms.						
News +.....Friday.....Republican.....1932	5	24	231	1.00		3,120
Maxwell Lown, Editor and Publisher, 517 W. State St.						
Times-Herald +.....Evg.ex.Sun.....Independent.....1860	8	24	294	7.80	★	11,238
Harry R. Helsby, Editor; Times-Herald Corp., Publisher.						
ONEIDA (J8), pop. 10,558; Madison Co. (C). 26 m E of Syracuse. NYO&W; NYC RRs. Manufactures silverware, burial caskets and vaults, milking machines, milk bottle caps, cigars, hosiery, pickles, paper boxes. Farming, dairying.						
Democratic Union +.....Thursday.....Democratic.....1856	5	24	210	2.00		2,175
Lee W. McHenry, Editor; McHenry Press, Inc., Publisher, 122 Lenox Ave.						
Dispatch +.....Evg.ex.Sun.....Republican.....1926	8	24	280	6.00		\$3,048
H. D. Nims, Editor; Oneida Dispatch Corp., Pub., 102 Messinger St.						
ONEONTA (K11), pop. 12,536; Otsego Co. (EC). 62 m NE of Binghamton. D&H; WS RRs. Railroad shops; flour, feed mills; glove, dress, trailer factories. State Normal School; Hartwick College. Hemlock, pine, beech timber. Agriculture. Hay, corn, potatoes.						
Herald +.....Thursday.....Republican.....1853	8	24	294	1.50		
F. A. Lee, Editor; Otsego Publishing Company.						
News.....Friday.....Independent.....1938	5	24	216	1.50		
A. G. Cruikshank, Editor; B. H. Carter, Publisher, 6 Broad St.						
Star +.....Morn.ex.Sun.....Independent.....1890	8	24	294	6.00		\$8,813
F. A. Lee, Editor; Otsego Publishing Company, 12-14 Broad St.						
ONTARIO (F7 ½), pop. ×2,600; Wayne Co. (NW). 20 m NE of Rochester. NYC RR. Diversified farming.						
Wayne County Mail.....Friday.....Independent.....1901	6	26	280	1.50		\$800
W. H. Vaughn, Editor and Publisher.						
ORCHARD PARK (G9 ½), pop. 1,144; Erie Co. (W). 11 m SE of Buffalo. B&O RR. Manufactures baskets, crates, artificial wreaths. Summer and winter resort. Diversified farming. Vegetables, corn, wheat.						
Press +.....Thursday.....Non-partisan.....1932	6	26	280	1.50		695
Walter B. Zirbes, Editor and Publisher.						
OSSINING (N16), pop. 15,241; Westchester Co. (SE). On Hudson River, 32 m N of New York. NYC RR. Manufactures wire, drugs, maps, underwear, plumbing supplies, electrical devices. Lime-kilns. Sing Sing State Prison. Agriculture.						
Citizen-Register +.....Evg.ex.Sun.....Ind. Rep.....1902	8	24	280	13.00	★	3,229
Joseph L. Naar, Editor; Citizen-Register Pubs., Inc., Main St.						
OSWEGO † (G7), pop. 22,652; Oswego Co. (NC). On Lake Ontario, at mouth of Oswego River, 35 m NW of Syracuse. NYO&W; NYC; DL&W RRs. Commerce with Great Lakes ports in coal, lumber, freight. Terminal of Barge Canal. State grain elevator; boiler foundries. Manufactures rayon, paper clips and boxes, oil well supplies, matches, confectionery, knit goods, polishing and cleaning cloths, underwear, infants' shoes. State Normal School. Fort Ontario, oldest fort on North American Continent, still garrisoned. Agriculture. Lettuce, potatoes, hay.						
Oswegonian. The v.....Pntly (Mon.). Collegiate.....1935	5	26	220	x1.00		600
Students of State Normal School, Editors and Publishers.						
Palladium +.....Tues. & Fri.....Democratic.....1819	8	24	294	2.00		1,491
Clark Morrison, Editor; Palladium-Times, Inc., Publisher.						
Palladium-Times +.....Evg.ex.Sun.....Independent.....1819	8	24	294	9.36		\$12,338
J. M. Gill, Editor; Palladium-Times, Inc., Publisher, 174 W. First St.						
Times +.....Tues. & Fri.....Republican.....1837	8	24	294	2.00		1,567
E. M. Waterbury, Editor; Palladium-Times, Inc., Publisher.						
OID † (G10), pop. 537; Seneca Co. (WC). 40 m N of Elmira. LV RR. Willard State Hospital. Dairy, poultry, fruit, grain farms.						
Gazette and Independent +.....Friday.....Ind. Dem.....1838	7	26	308	2.00		927
S. E. Mekeel, Editor and Publisher.						
OWEGO † (H12), pop. 4,742; Tioga Co. (S). On Susquehanna River, 22 m W of Binghamton. ERIE; LV; DL&W RRs. Manufactures shoes, chairs, tables, polishes, waxes. Dairy, poultry farms.						
Gazette +.....Thursday.....Democratic.....1800	7	26	280	1.50		43,343
LeRoy Kingman, Editor and Publisher.						
Times +.....Tuesday.....Republican.....1836	7	26	280	1.50		
S. W. Smyth, Editor; Owego Times, Publisher.						
OXFORD (J11), pop. 1,601; Chenango Co. (SC). On Chenango River, 35 m NE of Binghamton. NYO&W; DL&W RRs. State Woman's Relief Corps Home. Agriculture. Dairy, poultry products, cattle.						
Review-Times +.....Thursday.....Independent.....1836	7	24	276	1.50		1,164
Vernon L. Spencer, Editor; Clara M. and George L. Stafford, Publishers.						
OYSTER BAY (H16 ½), pop. ×2,300; Nassau Co. (SE). On Long Island Sound, 30 m E of New York. LI RR. Ferry to Stamford, Conn., in summer. Important oyster industry. Residential.						
Enterprise-Pilot +.....Thursday.....Ind. Rep.....1880	8	24	280	2.00		\$1,333
Grey Mason, Ed.; Griscom-Woodyard Publications, Inc., 57 Glen St., Glen Cove.						
Guardian +.....Friday.....Republican.....1899	7	26	308	1.50		\$1,820
Disbrow & Son, Editors and Publishers.						

Circulation—★Sept. A.B.C. Statement; ★June and March A.B.C. Statements; §P.O. Statement; ▲Audit by State Press Association; Bold face, sworn; †Publisher's Report; Light face, estimated. +Uses Mats. ◇Nonpareil ems. 12 to inch. ▽Agate lines. 14 to inch. ‡County Seat. Population—1930 Census; ×Dun & Bradstreet estimate. vIssued only during academic year. xSubscription included in membership fee.

NEW YORK

Directory of Newspapers and Periodicals, 1939

	Estab	Cols	Width	Depth	Sub	Circ
PALMYRA (F8), pop. 2,592; Wayne Co. (NW). On Barge Canal, 22 m SE of Rochester. NYC; WS RRs. Boat connections. Manufactures mechanical packings, paper boxes, sauerkraut, pickles, vinegar. Dairy farms. Beans, cabbage, potatoes.						
Courier-Journal +	Thursday	1838	7	24	273	2,468
John H. Tucker, Editor; Palmyra Courier Company, Inc., Publisher.						
PARISH (H7), pop. 508; Oswego Co. (NC). 27 m N of Syracuse. NYC RR. Manufactures brooms, brushes, canned goods. Dairy, poultry farms. Potatoes, beans.						
Mirror +	Friday	1874	6	26	280	1.50
F. L. McChesney, Editor and Publisher.						
PATCHOGUE (J17), pop. 6,860; Suffolk Co. (SE). On Great South Bay, 53 m E of New York City. LI RR. Lace curtains, floor coverings, leather specialties, steel tape. Planing mill. Fisheries. Dairy, truck farms. Potatoes.						
Advance +	Friday	1871	7	26	280	2.50
F. P. Johnson, Editor; J. T. Tuthill, Jr., Publisher.						
Argus +	Tuesday	1885	4	26	217	2.50
Frank P. Johnson, Editor; Patchogue Argus Corp., Publisher.						
Patchogue and Lake Ronkonkoma Mirror—See Lake Ronkonkoma.						
PATTERSON (N14 1/2), pop. 1,196; Putnam Co. (SE). 28 m SE of Poughkeepsie. NYC RR. Bank, Pawling. Nurseries. Limestone quarries. Dairy, fruit, poultry farms.						
Pawling-Patterson News-Chronicle—See Pawling, N. Y.						
PAWLING (N14), pop. 1,204; Dutchess Co. (SE). 25 m SE of Poughkeepsie. NYC RR. Leather bag factory. Resort, summer camps. Manumit School; Pawling School (boys). Farming.						
Pawling-Patterson News-Chronicle +	Thursday	1870	7	26	280	2.00
Prints edition under name of Dover-Wingdale News-Chronicle. Ray F. Dalzell, Editor and Publisher.						
PEARL RIVER (M16), pop. ×1,600; Rockland Co. (SE). 20 m N of New York. NJ&NY RR. Book-binders' machinery, biological products manufactured. Residential. Farming.						
Searchlight +	Friday	1894	5	24	224	1.00
W. R. Sherwood, Editor and Publisher, Spring Valley.						
PEEKSKILL (N15), pop. 17,125; Westchester Co. (SE). On Hudson River, 41 m N of New York. NYC RR. Manufactures gin, jewelry, food products, hat boxes, underwear, leather goods, pajamas, oilcloth. Stone quarries. Peekskill Military Academy; St. Mary's School (girls). Dairy, poultry, fruit, truck farms.						
Highland Democrat +	Friday	1845	7	26	301	2.00
George E. Briggs, Editor; Highland Democrat Co., Pub., 1006 Park St.						
Lamp	Monthly	1903	3	26	126	1.00
Rev. P. J. Francis, Editor; Graymoor Press, Publishers.						
New York National Guardsman	Monthly	1924	3	26	140	1.00
Lt. Col. H. E. Suavet, Editor; New York National Guard, Pub., Camp Smith.						
Rocks and Minerals	Monthly	1926	2	27	98	x2.00
Peter Zodaec, Editor; Rocks and Minerals Assn., Pub., Box 29.						
Star +	Evg. ex. Sun	1922	8	24	294	6.00
E. Joe Albertson, Editor; Peekskill Star Corp., Publisher, 824 Main St.						
PELHAM (N17), branch of New York P. O., pop. 2,053; Westchester Co. (SE). Adjoining New York on the NE. NYNH&H RR. Residential suburb.						
Sun +	Friday	1910	8	24	294	3.00
E. H. Browne, Editor; Pelham Sun Publishing Co., Inc.						
PENN YAN † (F10), pop. 5,329; Yates Co. (WC). At outlet of Keuka Lake, 16 m S of Geneva. NYC; PA RRs. Manufactures flour, buckwheat products, fruit juices, auto bodies, boats, clothing, paper, baskets, store fixtures. Resort. Finger Lakes region. Diversified farming. Wheat, buckwheat, grapes, potatoes.						
Chronicle-Express +	Thursday	1824	7	26	287	2.00
Sidney E. Ayres, Editor; Penn Yan Printing Company, Inc., Publisher.						
Democrat +	Friday	1818	6	26	280	1.25
Earl F. Morse, Editor; Kennedy & Morse, Publishers.						
PERRY (D10), pop. 4,231; Wyoming Co. (W). 43 m S of Rochester. B&O RR. Manufactures knit goods, cutlery, septic tanks, underwear. Dairy, grain farms.						
Herald +	Wednesday	1877	7	26	308	2.00
Guy Comfort Estate, Publisher.						
Record +	Thursday	1894	7	26	280	2.00
Read Clarke, Editor and Publisher.						
PHELPS (F9), pop. 1,397; Ontario Co. (WC). 8 m NW of Geneva. NYC; LV RRs. Manufactures sauerkraut, electric trucks, grain drills and seeders, fruit presses, tinware, cream separators, chemicals, paint. Sand, gravel, stone quarries. Diversified farming. Cabbage, wheat, potatoes.						
Citizen +	Thursday	1832	9	26	357	2.00
Albert F. Bussey, Editor; Bussey Bros., Publishers.						
PHILADELPHIA (J4), pop. 817; Jefferson Co. (N). 17 me E of Watertown. NYC RR. Chair factory; milk plant. Dairy farms.						
North Country Advance	Saturday	1904	5	26	231	2.00
DeWitt C. Aldrich, Editor; Aldrich Printing Company, Publisher.						

Circulation—★Sept. A.B.C. Statement; ★June and March A.B.C. Statements; †P.O. Statement; ▲Audit by State Press Association; Bold face, sworn; ‡Publisher's Report; Light face, estimated. + Uses Mats. ◇ Nonpareil ems. 12 to inch. ▽ Gate lines, 14 to inch † County Seat. Population—1930 Census; × Dun & Bradstreet estimate. x Subscription included in membership fee.

	Estab	Cols	Width	Depth	Circ
PHENIX (H7½), pop. 1,758; Oswego Co. (NC). On Oswego River and Barge Canal, 15 m NW of Syracuse. NYC RR. Extensive paper manufactories; metal specialties; chairs also manufactured. Dairy, poultry, fruit farms. Register+.....Friday.....Independent.....1858 7 26 280 1.50 H. F. Burton, Editor and Publisher.					
PIKE (D10), pop. 321; Wyoming Co. (W). 52 m SE of Buffalo. Railroad station, Hardys. B&O RR. Bank, Gainesville. Manufactures cheese, butter. Trout fisheries. Timber. Dairy, poultry, grain farms. Potatoes, peas, buckwheat. Wyoming County Gazette+.....Thursday.....Republican.....1874 8 24 280 1.25 Space sold only in combination with Tidings of Bliss. H. M. Bowen, Editor; Levi A. Cass, Publisher.					550
PINE BUSH (M14), pop. ×517; Orange Co. (SE). 18 m NW of Newburgh. ERIE RR. Manufactures silk. Mountain resort. Agriculture. Apples. News.....Thursday.....Independent.....1935 6 26 280 1.50 Space sold only in combination with Chester News; Montgomery Standard Reporter; Washingtonville Times. Combined circ. 2,500. J. H. DeGroot, Editor; Orange Press, Publisher, Montgomery.					
PINE PLAINS (N12½), pop. ×900; Dutchess Co. (SE). 23 m NE of Poughkeepsie. NYNH&H RR. Agriculture. Register-Herald+.....Thursday.....Independent.....1882 8 24 280 2.00 Grant & Aroh, Publishers.					972
PITTSFORD (E8), pop. 1,460; Monroe Co. (W). 5 m E of Rochester. NYC: WS RRs. Manufactures sauerkraut, pickles, vinegar, mustard, transmission and conveyor belt equipment. Fish hatchery. Diversified farming. Potatoes, cabbage. Post+.....Thursday.....Independent.....1932 6 26 280 1.50 Lynn Bachmann, Editor; Pittsford Printing Company, Publisher.					
PLATTSBURG † (O2), pop. 13,349; Clinton Co. (NE). On Lake Champlain, at mouth of Saranac River, 25 m NW of Burlington, Vt. D&H RR. Steamboat connections. Trade center for Adirondack region. Manufactures wallpaper, pulp and paper, lumber, razor blades, concrete blocks. Creamery. State Normal School. Resort. Timber. Diversified farming. Apples, potatoes. Clinton County Farm } Bureau News } Monthly.....Agricultural.....1912 3 24 164 x2.50 319 Robert W. Foote, Editor; Clinton County Farm Bureau Assn., Publisher. Press+.....Morn.ex.Sun...Ind. Rep.....1895 8 24 287 5.00 ★★3,618 T. H. Weldon, Editor; Mrs. M. M. Dunphy, Publisher. Republican+.....Morn.ex.Sun...Democratic.....1811 8 24 294 4.00 6,101 Stephen Harnett, Editor; Republican Publishing Company.					
PLEASANTVILLE (N16&H16), pop. 4,540; Westchester Co. (SE). 31 m NE of New York. NYC RR. Residential. Garden Digest.....Monthly.....Gardening.....1914 2 24 86 1.50 13,596 July-August and November-December issues combined. Dorothy Biddle, Editor; Garden Digest, Inc., Publisher. Journal+.....Thursday.....Independent.....1887 8 24 280 2.00 Percy H. Power, Editor; North Westchester Publishers, Inc. Reader's Digest.....Monthly.....Sum.ofCur.Lit...1922 2 26 90 3.00 No adv. Prints edition for the blind in Braille. Sub. price \$10.00. De Witt Wallace, Lila A. Wallace, Editors; Reader's Digest Assn., Inc., Publisher. Register+.....Friday.....Democratic.....1921 7 26 287 1.50 R. W. L. Foshay, Editor; Westchester County Press, Publisher. Townsmen+.....Thursday.....Non-partisan...1934 7 24 280 2.00 †1,600 H. W. Biles, Editor; J. T. McAllister, Publisher, Cornell Bldg.					
PORT BYRON (G8½), pop. 890; Cayuga Co. (C). On Barge Canal, 25 m W of Syracuse. Railroad name, North Port Byron on NYC; WS RRs. Manufactures mince meat, plumbers' supplies. Creamery. Truck, dairy farms. Chronicle and Cayuga } County News+ } Saturday.....Republican.....1873 6 26 280 1.50 660 Richard T. King, Editor and Publisher.					
PORT CHESTER (N16½), pop. 22,662; Westchester Co. (SE). On Long Island Sound, 26 m NE of New York. NYNH&H RR. Manufactures electric razors, confectionery, bolts, nuts, brushes, footwear, carbonated beverages, shirts, wires, pumps, generators, chemicals, sheets, pillow cases. Agriculture. Apples, peaches. Guide+.....Friday.....Independent.....1931 5 27 238 2.50 †3,000 Peter F. Capeci, Editor and Publisher. Free dist. †2,000 Item+.....Ev.g.ex.Sun...Independent.....1899 8 24 294 10.40 ★★7,151 E. J. Hughes, Editor; Port Chester Daily Item, Inc., Publisher.					
PORT HENRY (O4), pop. 2,040; Essex Co. (NE). On Lake Champlain, 51 m S of Plattsburg. D&H RR. Steamboat connection. Pig iron foundries. Resort. Iron ore mines. Dairy farms. Champlain Valley Review+.....Thursday.....Independent.....1934 5 24 210 1.00 1,490 Albert Dreyfuss, Editor; Champlain Valley Publishing Co., Inc.					
PORT JEFFERSON (J16½), pop. ×2,200; Suffolk Co. (SE). On Long Island Sound, 70 m E of New York. LI RR. Steamer to Bridgeport, Conn. Manufactures lace, cement products. Sand and gravel industries. Yachting center. Agriculture. Peaches, farm produce. Record+.....Thursday.....Democratic.....1933 7 26 280 2.00 1,758 E. R. Snow, Editor; Record Publishing Co. Times+.....Friday.....Republican.....1878 7 26 280 2.00 W. W. Griffith, Editor; Suffolk Consolidated Press Co., Inc., Publisher, 82 Fourth Ave., Bay Shore.					

Circulation—★★Sept. A.B.C. Statement; ★June and March A.B.C. Statements; \$P.O. Statement; Bold face, sworn; †Publisher's Report; Light face, estimated. + Uses Mats. ⊕ Nonpareil ems. 12 to incl. ∇ Gate lines, 14 to incl. †County Seat. Population—1930 Census; × Dun & Bradstreet estimate. xSubscription included in membership fee.

NEW YORK

Directory of Newspapers and Periodicals, 1939

	Estab	Cols	Width	Depth	Sub	Circ
PORT JERVIS (L15) , pop. 10,243; Orange Co. (SE). On Delaware River, 75 m NW of New York. NYO&W; ERIE RRs. Manufactures silk, rayon, cotton materials, knitted sportswear, concrete blocks, silverplate ware. Sand pits. Summer resort.						
Union-Gazette +	Evg.ex.Sun	Ind. Rep	1850	8	24	280 7.00 ★★2,458
Fred D. Salmon, Editor; Tri-States Publishing Co., Inc.						
PORTVILLE (D12) , pop. 969; Cattaraugus Co. (SW). 6 m SE of Olean, banking town. PS&N; PA RRs. Manufactures dairy products, wood specialties. Agriculture, especially dairying. Corn, hay, potatoes.						
Review +	Thursday	Republican	1894	6	26	280 2.00
Beatrice L. Eldridge, Editor and Publisher.						
PORT WASHINGTON (N17) , pop. ×3,000; Nassau Co. (SE). On Manhasset Bay, 20 m E of New York. LI RR. Manufactures concrete blocks. Sand and gravel industries; clamming and lobster fishing. Residential suburb of New York. Yachting center. Vincent Smith School. Poultry, fruit, truck farms. Potatoes, cabbage.						
News +	Friday	Republican	1903	7	26	308 2.00 \$2,600
E. P. Simon, Editor; Port Press, Inc., Publisher.						
Times-Post +	Friday	Ind. Rep	1928	8	24	280 2.00 \$842
Richard Willis, Ed.; Griscorn-Woodyard Publications, Inc., 57 Glen St., Glen Cove. Free dist. \$500						
POTSDAM (L2) , pop. 4,136; St. Lawrence Co. (N). 30 m E of Ogdensburg. NYC RR. Manufactures paper, cheese. State Normal School; Clarkson College of Technology (men). Timber. Dairy farms. Potatoes.						
Courier and Freeman +	Wednesday	Republican	1851	7	26	280 1.50 3,304
Colbert A. Bennett, Editor; Courier-Freeman, Inc., Publisher.						
Herald-Recorder +	Friday	Republican	1878	7	26	276 1.50 \$1,100
F. T. Swan, Editor; Alumni Potsdam Normal, Publisher.						
Integrator v	Wednesday	Coll. & Alumni	1919	5	24	210 2.00
Students of Clarkson College of Technology, Editors and Publishers.						
Normal Magazine v	9 ti. a year	Coll. Alumni	1897	2	24	98 1.50 \$450
F. T. Swan, Editor; Alumni Potsdam Normal, Publisher.						
Normal Racquette v	Friday	Collegiate	1927	5	24	224 1.50 \$750
Students of State Normal School, Publishers.						
POUGHKEEPSIE† (N14) , pop. 40,288; Dutchess Co. (SE). On Hudson River, midway between Kingston and Newburgh. NYC; NYNH&H RRs. Airport. Steamboat connections. Ferry to Highland. Manufactures ball bearings, cream separators, cigars, special machinery, women's underwear, precision gages. Dog and cattle breeding. Seven banks; clearings (12-31-37), \$172,733,147; deposits (12-31-37), \$50,386,452. 13,249 electric (AC) meters; 10,815 gas (artif.) meters; 11,939 telephones. Vassar College (women). Oakwood School.						
Chronicle	Monthly	Episcopal	1900	2	43	135 x2.00 \$1,500
Not issued during August and September. A. G. Cummins, D.D., Editor; Evangelical Knowledge Society, The Protestant Episcopal Church League, Pub., 20 Carroll St.						
Courier +	Sunday	Non-partisan	1872	8	25	301 4.00 ★★11,399
P. J. Walsh, Editor; Courier Publishing Corporation, 25 Market St.						
Eagle-News +	Morn.ex.Sun	Ind. Rep	1785	8	24	300 7.00 ★★3,185
R. E. Coon, Editor; Platt & Platt, Inc., Publisher, 53 Market St.						
Star and Enterprise +	Evg.ex.Sun	Independent	1882	8	24	300 10.40 ★★14,623
R. E. Coon, Editor; Poughkeepsie Pub. Corp., 53 Market St.						
Vassar Alumnae Magazine	6 ti. a year	Coll. Alumnae	1935	3	26	130 x2.00 6,800
Mrs. Rudolph Kirk, Editor; Associate Alumnae of Vassar College, Publishers, Vassar College. 2 40 130						
Vassar Miscellany News v	Wed. & Sat	Collegiate	1914	5	26	217 2.00 912
Students of Vassar College, Editors and Publishers, Vassar College.						
Vassar Review v	6 ti. a year	Coll. Lit	1927	2	42	131 1.75
Students of Vassar College, Editors and Publishers, Vassar College.						
PRATTSBURG (F10) , pop. 584; Steuben Co. (SW). 55 m SE of Rochester. PRAT RR. Cheese factory. Dairy, poultry farms. Hay, potatoes.						
Independent—See Naples News and Prattsburg Independent, Naples.						
PRATTSVILLE (M11) , pop. ×384; Greene Co. (SE). 50 m SW of Albany. Railroad station and bank. Grand Gorge. WS RR. Manufactures butter, cheese. Summer resort. Timber. Diversified farming.						
News	Friday	Republican	1855	6	26	280 1.50
S. R. Hoagland, Editor and Publisher.						
PULASKI† (HG) , pop. 2,046. Oswego Co. (NC). 40 m N of Syracuse. NYC RR. Manufactures boilers, paper and milk products. Gas wells. Dairying.						
Democrat +	Wednesday	Independent	1850	6	26	280 2.00 \$925
F. E. McChesney, Editor; Pulaski Democrat Publishing Company.						
QUEENS VILLAGE , independent branch of Jamaica P. O., pop. —; Queens Co. (SE). In Queens Borough, City of New York, 3 m E of Jamaica. LI RR. Residential.						
Queens Civic News +	Thursday	Civic News	1936	5	24	220 x1.00 8,425
H. M. Clemmings, Editor; Queenlawn Publishing Co., 220-05 103rd Ave.						
Queens County Times +	Mon. & Thurs	Independent	1922	8	24	280 1.50
Partly free distribution. Geo. Barry, Editor; Van-See Publishing Co., Inc., 215 Jamaica Ave.						
Review +	Friday	Independent	1922	8	24	280 1.00
Clinton F. Ball, Editor and Publisher, 215th Place and Jamaica Ave.						

Circulation—★★Sept. A.B.C. Statement; ★June and March A.B.C. Statements; \$P.O. Statement; Bold face. sworn; †Publisher's Report; Light face, estimated. + Uses Mats. ◊ Nonpareil ems. 12 to inch. ▽ Akate lines, 14 to inch. ‡ County Seat. Population—1930 Census; × Dun & Bradstreet estimate. √ Issued only during academic year. x Subscription included in membership fee.

	Estab	Cols	Width	Depth	Sub	Circ
RANDOLPH (C12), pop. 1,308; Cattaraugus Co. (SW). 17 m E of Jamestown. ERIE RR. Furniture factory; flour, feed mill. Dairy, poultry, grain farms. Hay.						
Register+.....Friday.....Republican.....1858	7	26	280	1.50		1,127
M. D. Johnson, Editor and Publisher.						
RAVENA (N10½), pop. 1,963; Albany Co. (E). 14 m S of Albany. WS RR. Manufactures cider, vinegar, cast iron fittings, concrete blocks. Stone quarries. Dairy, fruit farms.						
News-Herald+.....Friday.....Independent.....1872	6	26	280	2.00		785
F. E. Bleezarde, Editor; News-Herald Printing and Publishing Company.						
RED CREEK (G7½), pop. 560; Wayne Co. (NW). 20 m SW of Oswego. NYC RR. Manufactures canned goods, silos, water tanks. Diversified farming. Fruit, celery, onions.						
Herald+.....Thursday.....Independent.....1894	6	26	280	1.25		
W. G. Phippin, Editor and Publisher.						
RED HOOK (N12½), pop. 996; Dutchess Co. (SE). 22 m N of Poughkeepsie. NYNH&H RR. Cider mill. Dairy, fruit farms. Apples.						
Advertiser+.....Thursday.....Independent.....1923	7	26	294	1.50		
Alise C. Norton, Editor; Red Hook Advertiser Corporation, Publisher.						
RENSSELAER (N10), pop. 11,223; Rensselaer Co. (E). On Hudson River, opposite Albany. NYC; B&A RRs. Manufactures shirts, wool products, petroleum, chemicals, dyes, concrete blocks. Agriculture.						
Courier—See Chatham.						
Transcript+.....Friday.....Independent.....1928	8	24	287	2.00		13,150
R. A. Nalley, Editor; J. J. Nalley, Publisher.						
RHINEBECK (N13), pop. 1,569; Dutchess Co. (SE). On Hudson River, 16 m N of Poughkeepsie. NYC (railroad name, Rhinecliff); NYNH&H RR. Important violet growing center. Fox Hollow School (girls). Summer residential region. Dairy, fruit farms.						
Gazette+.....Friday.....Independent.....1846	8	24	294	2.50		11,080
Jacob H. Strong, Jr., Editor; The Rhinebeck Gazette, Inc., Publisher.						
RICHFIELD SPRINGS (L9), pop. 1,333; Otsego Co. (EC). 32 m SW of Utica. DL&W RR. Manufactures fishing tackle, swivels. Health resort, sulfur baths. Agriculture.						
Mercury+.....Thursday.....Independent.....1870	6	26	280	2.00		
C. R. Ackerly, Editor and Publisher.						
RICHMOND HILL , independent branch of Jamaica P. O., pop. —; Queens Co. (SE). In Queens Borough, City of New York, east of Brooklyn. LI RR. Pipe factory. Residential suburb.						
Courier+.....Tues.&Fri.....Independent.....1920	8	24	280	3.00		
J. F. Sullivan, Editor; Van-See Publishing Company, Inc., 115 Jamaica Ave.						
Long Island News+.....Mon.&Thurs.....Independent.....1927	5	24	213	2.50		3,000
R. N. Lee, Editor; Osceola Publishing Company, 87-11 118th St. Free dist.						9,000
Long Island Post+.....Thursday.....Independent.....1937	8	24	287	1.00		9,867
L. G. Jacobsohn, Editor; Maurice Jacobsohn, Publisher, 104-05 114th St.						
Record+.....Thursday.....Independent.....1900	5	24	213	1.50		16,010
R. N. Lee, Editor; Borough Publishing Company, Inc., 87-11 118th St.						
RICHMONDVILLE (L10), pop. 618; Schoharie Co. (E). 50 m W of Albany. D&H RR. Dairy, poultry farms. Potatoes.						
Phoenix+.....Wednesday.....Democratic.....1879	7	26	301	1.50		
Charles Bernstein, Publisher.						
RIPLEY (A11), pop. 2,472; Chautauqua Co. (SW). 23 m NE of Erie, Pa. NYC; NYC&SL RRs. Bank, Westfield. Manufactures baskets, corsets, soft drinks. Summer resort. Timber. Agriculture. Chautauqua grape belt, tomatoes, alfalfa.						
Review+.....Thursday.....Republican.....1882	6	26	280	1.25		
M. D. Conrath, Editor and Publisher.						
RIVERHEAD (K17), pop. 2,500; Suffolk Co. (SE). At head of Great Peconic Bay. 78 m NE of Brooklyn. LI RR. Manufactures cement blocks, bedding. Fishing and clamming industries. Agriculture. Potatoes, cauliflower, lima beans, Long Island ducks.						
County Review+.....Thursday.....Republican.....1903	8	24	294	2.00		10,360
R. P. Lee, Editor; Harry Lee Publishing Company, Inc., 47 E. Main St.						
News+.....Friday.....Republican.....1868	7	26	294	2.00		11,593
Lewis C. Austin, Editor; Riverhad News, Inc., Publisher.						
Suffolk County Farm Bureau } News } Monthly.....Agricultural.....1917	3	25	140	1.00		1,199
W. G. Been, Editor; Suffolk County Farm Bureau Assn., Publisher.						
ROCHESTER (E8), pop. 328,132; Monroe Co. (W). On the falls of the Genesee River, 69 m E of Buffalo; on Lake Ontario. B&O; ERIE; NYC; LV; PA; WS RRs. Ferry to Conbourg, Ont. Two airports. Lake port. Steamboat connections. Manufactures cameras, films, photographic and optical equipment, men's clothing, glass-lined steel tanks, checkwriters and bankers' supplies, thermometers and barometers. filing and office equipment, telephone apparatus and radio equipment, dental supplies, bevel gears, railway signals. Ten banks; bank clearings (12-31-37), \$426,604,215; deposits (1-1-38), \$349,698,515. 98,246 electric (AC) meters; 97,138 gas (artif.) meters; 86,763 telephones. University of Rochester, Colgate-Rochester Divinity School, and other professional schools.						
Abendpost+ (German).....Evg. ex. Sun.....Independent.....1851	7	26	294	6.00		13,126
Herman Ferno, Editor; Rochester German Publishing Co., 237-9 Andrews St.						
Campus v.....Friday.....Collegiate.....1873	5	24	224	2.00		865
Students of the Rochester University, Editors and Publishers.						

Circulation—★June and March A.B.C. Statements; †P.O. Statement; ▲Audit by State Press Association; Bold face, sworn; †Publisher's Report; Light face, estimated. + Uses Mats. ◊Nonpareil ems. 12 to inch. ∇Agate lines. 14 to inch. †County Seat. Population—1930 Census; ×Dun & Bradstreet estimate. √Issued only during academic year.

NEW YORK

Directory of Newspapers and Periodicals, 1939

ROCHESTER† (Continued)	Estab	Cols	Width	Depth	Sub	Circ
Case and Comment (free dist.) Bi-monthly...Legal.....	1894	2	30	100		96,000
G. R. Bundick, Ed.; The Lawyers Co-Operative Publishing Co., Aqueduct Bldg.						
Catholic Courier+.....Thursday.....	1889	8	24	285	2.50	18,500
Catholic & Non-political						
Catholic Courier and Journal, Inc., Publisher, 50 Chestnut St.						
Democrat and Chronicle+.....Every Morn.....	1832	8	24	296	14.56	★78,766
H. W. Sanford, Editor; Gannett Co., Inc., Publisher.						
Times-Union+.....Evg.ex.Sun.....	1826	8	24	296	9.00	★99,352
F. E. Gannett, Editor; Gannett Co., Inc., Publisher.						
Fraternal Age.....Monthly.....	1924	4	27	168	2.00	
Walter Basye, Editor and Publisher, 65 Broad St.						
Fraternal Monitor.....Monthly.....	1891	3	27	140	1.50	
Harry J. Dodgson, Editor; Fraternal Monitor, Publisher, 537 Powers Bldg.						
Genesee Valley Buyer.....Monthly.....	1925	2	38	129	Free	‡527
C. D. Hart, Editor; Purchasing Agents Assn. of Rochester, Pub., 635 St. Paul St.						
Jewish Ledger+.....Thursday.....	1924	5	24	224	2.00	‡12,000
J. H. Biben, Editor; Ledger Publishing Co., 482 St. Paul St.						
Labor Herald and Citizen+.....Saturday.....	1913	7	24	280	1.00	
Edward J. Walsh, Editor; Labor Herald Company, Inc., Pub., 13 S. Water St.						
Lumber Co-Operator.....Monthly.....	1916	1	54	105	1.00	1,500
Retail Lumber & Bldg. Mat.						
P. S. Collier, Editor; Lumber Co-Operator, Inc., Pub., 82 St. Paul St.						
Monroe Republican+.....Thursday.....	1928	5	25	231	2.00	
Peter Engel, Editor; Monroe Republican Co., Inc., Pub., 607 Terminal Bldg.						
Mutual Underwriter.....Monthly.....	1881	3	27	140	1.00	
Life&Cas.Ins.....						
Harry J. Dodgson, Editor; Mutual Underwriter Co., Pub., 537 Powers Bldg.						
News+.....Evg.ex.Sun.....	1938	8	24	294	9.00	‡27,162
D. E. Kessler, Editor; M. & K. Publishing Co., Inc., 136 St. Paul St.						
Record+.....Morn.ex.Sun.....	1908	8	24	287	10.00	4,295
Edgar W. Stratton, Editor; Daily Record Company, Inc., Pub., 29 N. Water St.						
Rochester Commerce.....Monday.....	1911	3	26	150	1.00	2,560
Vera Wilson, Editor; Rochester Chamber of Commerce, Pub., 55 St. Paul St.						
Stampa Unita+ (Ital.&Eng.).....Thursday.....	1906	8	24	294	2.00	‡2,500
Clement G. Lanni, Editor; Rochester Alliance Press, Inc., Pub., 49 N. Water St.						
Tower Times V.....Friday.....	1925	6	24	196	2.00	800
Students of the College for Women of the University of Rochester, Eds. and Pubs.						
Town.....Weekly.....	1937	5	22	200		400,000
Gen'l Interest.....						
A magazine distributed with approximately 350 papers in Connecticut, Illinois, Indiana, Maryland, Massachusetts, Michigan, New Jersey, New York, Ohio, Pennsylvania, Vermont, Wisconsin.						
Jacob Kokis, Editor; Each Week, Inc., Publisher, 82 St. Paul St.						
ROCKAWAY BEACH (H17), independent station of Far Rockaway P. O., pop. —; Queens Co. (SE). On Atlantic Ocean, in Queens Borough, City of New York, 12 m SE of Brooklyn. LI RR. Residential. Summer resort. Truck farming. Potatoes.						
Argus+.....Wed. & Sat.....	1912	5	24	210	3.00	
Democratic.....						
H. I. Margolies, Editor; Argus Printing and Publishing Company, Inc.						
Wave+.....Thursday.....	1893	8	24	294	2.00	‡4,045
Democratic.....						
Hubert D. Murray, Editor; Wave Publishing Company.						
ROCKVILLE CENTER (H17), pop. 13,718; Nassau Co. (SE). 20 m E of Brooklyn. LI RR. Manufactures organ pipes, stucco, screen and weather stripping. Residential suburb of New York. Dairy, poultry, truck farms. Potatoes.						
Long Island News and The Owl+.....Friday.....	1910	5	24	210	1.00	‡2,379
Independent.....						
A. J. MacElroy, Editor; Acorn Publishing Company, 9 Front St.						
ROME† (K8), pop. 32,338; Oneida Co. (C). On Mohawk River and Barge Canal, 15 m NW of Utica. NYO&W; NYC RRs. Boat connections. Copper products center. Also manufactures brass and wire products, cables, beds, road graders, vacuum cleaners, radiators, textiles, soaps, strip steel, air conditioning equipment, paint, rayon, cotton knit wear, fishing tackle, harness, vegetable and fruit packing. Four banks; deposits (4-1-38), \$18,650,387. 8,437 electric (AC) meters; 5,381 gas (artif.) meters; 5,034 telephones. State School for Deaf.						
Sentinel+.....Evg. ex. Sun.....	1821	8	24	294	9.00	‡9,753
Ind. Dem.....						
A. R. Kessinger, Editor; Rome Sentinel Co., Pub., 136 N. James St.						
Vita+ (Italian).....Friday.....	1911	5	24	238	1.00	
Non-Sectarian.....						
Joseph Spadafora, Editor and Publisher.						
ROMULUS (G9½), pop. ×350; Seneca Co. (WC). 16 m SE of Geneva. LV RR. Bank, Ovid. Dairy, truck, grain farms. Hay, buckwheat.						
Seneca County Farm Bureau News.....Monthly.....	1920	3	26	140	1.00	‡796
Agricultural.....						
Richard Pringle, Editor; Seneca County Farm Bureau, Publisher.						
ROOSEVELT, pop ×1,000; Nassau Co. (SE). 16 m E of Brooklyn. Railroad station, Freeport. LI RR. Organs, cement blocks manufactured. Residential.						
Booster—See Ballard Publications, Hempstead.						
ROSCOE (L13), pop. ×1,100; Sullivan Co. (SE). 54 m N of Middletown. NYO&W RR. Manufactures tables, acetate, lime, wood products. Stone quarries. Dairy, poultry, fruit farms. Mountain resort.						
Sullivan County Review+.....Thursday.....	1893	6	26	276	2.00	
Republican.....						
Edward W. Hones, Editor and Publisher.						

Circulation—†June and March A.B.C. Statements; ‡P.O. Statement; Bold face, sworn; †Publisher's Report; Light face, estimated +Uses Mats. ◊Nonpareil ems. 12 to incl. ▽Agate lines. 14 to incl. †County Seat. Population—1930 Census; ×Dun & Bradstreet estimate. √Issued only during academic year. xSubscription included in membership fee.

Directory of Newspapers and Periodicals, 1939

NEW YORK

	Estab	Cois	Width	Depth	Sub	Circ
ROSLYN (H17), pop. ×2,900; Nassau Co. (SE). 23 m NE of Brooklyn. LI RR. Residential suburb of New York. Green Vale School.						
News +.....	Wednesday	Ind. Rep.	1877	8 24	280 2.00	1923
R. W. Gordon, Jr., Ed.; Griscom-Woodyard Public's, Inc., 57 Glen St., Glen Cove.						
ROUSES POINT (O½), pop. 1,920; Clinton Co. (NE). On Lake Champlain, 25 m N of Plattsburg, banking town. CV; CN; NJ; RUT; D&H RRs. Steamboat connections. Manufactures pharmaceutical goods. Resort. Fisheries. Truck, grain farms. Hay, apples.						
North Countryman +.....	Thursday	Independent	1928	5 24	210 1.50	2,009
Ernest E. Ryan, Editor; Northern Publishing Company.						
ROXBURY (L11), pop. ×418; Delaware Co. (SE). On Delaware River, 47 m NW of Kingston. WS RR. Resort. Dairy farms.						
Times.....	Saturday	Republican	1879	7 26	308 1.50	495
F. W. Lutz, Editor and Publisher.						
RUSH (E8½), pop. ×300; Monroe Co. (W). 12 m S of Rochester, nearest banking town. LV RR. Dairy, truck farms. Potatoes, apples.						
Rush-Henrietta Herald +.....	Thursday	Non-partisan	1938	5 24	217 1.00	440
Herald-News, Inc., Publisher.						
RUSHFORD (D11), pop. ×1,003; Allegany Co. (SW). 30 m NE of Olean. Railroad station, Caneadea. PA RR. Manufactures cheese, butter, maple sirup. Dairy, fruit farms. Apples.						
Spectator +.....	Friday	Republican	1876	8 24	280 2.00	
Space sold only in combination with Chronicle-Journal and Cattaraugus Star. C. R. Stout, Ed.; Chronicle-Journal and Cattaraugus Star, Pub., Franklinville.						
RYE (N6½), pop. 8,712; Westchester Co. (SE). On Long Island Sound, 24 m NE of New York. NYNH&H RR. Residential district. Yacht, country clubs. Private schools.						
Chronicle +.....	Friday	Independent	1905	4 26	189 2.50	1,400
Howard U. Archer, Editor; Rye Chronicle, Inc., Publisher.						
SAG HARBOR (L6½), pop. 2,773; Suffolk Co. (SE). On Gardiner's Bay, Long Island, 90 m NE of New York. LI RR. Manufactures screws, machinery. Shore resort. Agriculture. Potatoes.						
Express News +.....	Friday	Republican	1859	6 26	280 2.00	1,300
Douglas A. Gardner, Editor; Sag Harbor Publishing Company, Inc.						
SAINT ALBANS , independent branch of Jamaica P. O., pop. —; Queens Co. (SE). In Queens Borough, City of New York, 12 m E of Brooklyn. LI RR. Residential.						
Leader +.....	Friday	Independent	1931	5 24	210 1.00	3,160
Free dist.						1,880
Richard Thompson, Ed.; Geo. Hechter Publications, Inc., 190 Hollis Ave., Hollis.						
SAINT BONAVENTURE (D12), pop. —; Cattaraugus Co. (SW). 2 m W of Olean, banking town. Railroad station, Allegany. PA; ERIE RRs. St. Bonaventure College (Cath.) (men). Diversified farming. Potatoes, wheat, hay.						
Alumni Quarterly v.....	Quarterly	Coll. Alumni	1935	2 39	124 x5.00	
Alumni Association of St. Bonaventure College, Editors and Publishers.						
Laurel v.....	Monthly	Collegiate	1898	2 39	133 3.00	879
Students of St. Bonaventure College, Editors and Publishers.						
St. Bona Venture v.....	Friday	Collegiate	1926	5 24	224 2.00	1,733
Students of St. Bonaventure College, Editors and Publishers.						
Science Studies v.....	Quarterly	Science	1932	2 39	133 1.00	500
School of Science of St. Bonaventure College, Publisher. Controlled free dist.						300
SAINT JOHNSTOWN (L8½), pop. 2,273; Montgomery Co. (E). On Mohawk River and Barge Canal, 30 m E of Utica. NYC; WS RRs. Boat connections. Manufactures broom handles, shoes, warp knit fabrics, mittens, gloves. Diversified farming.						
Enterprise and News +.....	Wednesday	Democratic	1875	6 26	276 2.00	1,200
Lou D. MacWethy, Editor; St. Johnstown Enterprise and News, Publisher.						
SALAMANCA (C12), pop. 9,577; Cattaraugus Co. (SW). On Allegheny River, 20 m NW of Olean. B&O; ERIE; PA RRs. Manufactures furniture, printers' rollers, worsted yarn, last blocks. Dairy farms. Potatoes.						
Cattaraugus Republican +.....	Wednesday	Ind. Rep.	1867	7 26	294 1.50	790
Republican-Press +.....	Evg. ex. Sun.	Ind. Rep.	1904	7 26	294 7.80	2,320
Matthew Weber, Editor; B. B. and Matthew Weber, Publishers.						
Inquirer +.....	Friday	Democratic	1919	7 26	280 1.50	1,220
J. B. Leach, Editor; Leach Publishing Company.						
SALEM (O8), pop. 1,081; Washington Co. (E). 32 m SE of Glens Falls. D&H RR. Manufactures shirts, pajamas, underwear. Slate quarries; timber. Diversified farming. Potatoes, corn, oats.						
Press +.....	Thursday	Republican	1845	6 26	287 1.50	725
Grant J. Tefft, Editor and Publisher.						
Somers-Salem Post—See Croton Falls.						
SANDY CREEK (H6), pop. 648; Oswego Co. (NC). 27 m NE of Oswego. Railroad station and bank, Lacona. NYC RR. Gas, oil wells. Dairying, breeding of purebred cattle.						
News +.....	Thursday	Republican	1871	5 24	224 2.00	750
Wm. J. Potter, Jr., Editor; Corse Press, Publisher.						
SARANAC LAKE (M3), pop. 8,020; Franklin Co. (NE). In Adirondack Mountains, 64 m SW of Plattsburg. D&H; NYC RRs. Summer and winter health resort. State Tuberculosis Hospital and Sanitariums. Pine, spruce, maple timber. Dairy, truck farms. Potatoes.						
Adirondack Enterprise +.....	Evg. ex. Sun.	Ind. Rep.	1894	8 25	297 9.00	\$2,483
John S. Ridenour, Editor and Publisher.						

Circulation—★June and March A.B.C. Statements; †P.O. Statement; Bold face, sworn; ‡Publisher's Report; Light face, estimated +Uses Mats. †Nonpareil ems. 12 to incl. ‡Argate lines. 14 to incl. †County Seat. Population—1930 Census; ×Dun & Bradstreet estimate. √Issued only during academic year.

	Estab	Cols	Width	Depth	Sub	Circ
SARATOGA SPRINGS (N8), pop. 13,169; Saratoga Co. (E). 18 m NE of Schenectady. B&M; D&H RRs. Summer and health resort, medicinal mineral springs. Chemicals, wall-paper, gloves, underwear, bait manufactured; spring water bottled. Skidmore College (wom.); St. Faiths School (girls). Fruit, poultry, dairy, truck farms. Apples, potatoes, corn.						
Saratogian +	Evg. ex. Sun..Ind. Rep.	1854	8	24	294 9.18	★ ★ 9,624
W. Howard Moody, Editor; Saratogian, Inc., Publisher.						
Skidmore News v	Wednesday ..Collegiate	1924	5	26	238 1.50	800
Students of Skidmore College, Editors and Publishers.						
SARDINIA (C10), pop. ×454; Erie Co. (W). 31 m SE of Buffalo. Railroad station and bank, Arcade. A&A; PA RRs. Dairy, poultry farms. Potatoes.						
Censor—See Herald, Arcade.						
SAUGERTIES (N12), pop. 4,060; Ulster Co. (SE). On Hudson River, 12 m N of Kingston. WS RR. Ferry to Tivoli. Manufactures coated paper, crepe paper, undergarments, beaters. Cement, limestone, flagstone quarries. Agriculture.						
Catskill Mountain Star +	Thursday.....Independent	1921	8	24	287 1.50	1,550
Thoburn Collins, Editor; Clyde Gardner, Publisher.						
{ Post +	Evg. ex. Sun..Ind. Rep.	1876	6	26	280 7.80	902
{ Telegraph +	Friday.....Republican	1846	7	26	280 2.00	
Joseph W. Frankel, Editor; Saugerties Telegraph Printing and Publishing Co.						
SAVANNAH (G8), pop. 600; Wayne Co. (NW). 32 m W of Syracuse. WS; NYC RRs. Truck, fruit, poultry farms. Onions.						
Times.....	Friday.....Republican	1894	7	26	280 1.50	
T. K. H. Robinson, Editor and Publisher.						
SAYVILLE , pop. ×3,930; Suffolk Co. (SE). On Great South Bay, 50 m E of Brooklyn. LI RR. Steamboat connections in summer. Manufactures fish hooks, cement blocks. Blue point oyster and flower industries. Summer resort. Dairy, poultry, truck farms.						
Suffolk Citizen +	Friday.....Democratic	1920	7	26	276 2.00	
Jewett H. Smith, Editor; Sayville Press, Inc., Publisher.						
Suffolk County News +	Friday.....Republican	1885	7	26	280 2.00	2,241
Francis Hoag, Editor and Publisher.						
SCARSDALE (N16 1/2), pop. 9,690; Westchester Co. (SE). 19 m NE of New York City. NYC RR. Residential suburb of New York.						
Inquirer +	Friday.....Independent	1901	7	24	280 3.00	★ ★ 2,515
Ruth Nash Chalmers, Editor; Scarsdale Inquirer, Inc., Publisher.						
SCHAGHTICOKE (N9), pop. 555; Rensselaer Co. (E). 13 m N of Troy. B&M RR. Bank, Troy. Dairy farms. Potatoes, hay, corn.						
Sun +	Friday.....Republican	1894	6	26	273 1.50	
J. W. Richards, Editor and Publisher.						
SCHENECTADY † (N9), pop. 95,692; Schenectady Co. (E). On Mohawk River and Barge Canal. 12 m NW of Albany. NYC; D&H; FJ&G RRs. Boat connections. Airport. Extensive electrical manufacturing industries; locomotive works. Varnish, mica insulators, athletic equipment, wire and cable manufactured. Five banks; bank clearings (3-31-38), \$84,028,688; deposits (3-31-38), \$69,036,685. 39,151 electric (AC) meters; 29,004 gas (artif.) meters; 25,889 telephones. Union College (men); Brown School (girls); Mohawk School (boys).						
Columbian News.....	Ftntly (Wed.)..Ital.-Amer. Int.	1936	6	26	280 .72	
Joseph Memelo, Publisher, 231-233 Broadway.						
Concordensis v	Tues. & Fri....Collegiate	1877	6	24	238 2.00	
Students of Union College, Editors and Publishers.						
Gazeta Tygodniowa + (Pol. & Eng.)	Thursday.....Republican	1902	5	24	196 2.00	‡6,000
C. S. Ogonowski, Editor and Publisher, 233 Broadway.						
Gazette +	Morn. ex. Sun..Ind. Dem.	1894	8	24	313 9.39	★ ★ 25,715
D. T. Hill, Editor; Daily Gazette Co., Publisher, 332 State St.						
General Electric Review.....	Monthly.....Scientific	1903	2	41	140 3.00	★ 6,688
E. C. Sanders, Editor; General Electric Company, Publisher.						
Herold-Journal + (Ger.)	Friday.....Independent	1911	6	26	280 2.50	1,375
O. E. Heck, Editor; Schenectady Herold Printing Co., Inc., Pub., 151 Barrett St.						
Idol v	Quarterly.....Collegiate	1927	2	36	112 1.50	
Students of Union College, Editors and Publishers.						
Schenectady County Farm Bureau News +	Monthly.....Agricultural	1918	3	26	140 .50	‡600
Clarence Johnson, Editor; Schenectady County Farm Bureau Assn., Publisher.						
Sun +	Sunday.....Democratic	1936	8	24	287 2.50	9,324
M. A. Gravino, Editor; John English, Pub., 106 Erie Blvd. Free dist. 2,400						
Union College Alumni Monthly v	Monthly.....Coll. Alumni	1910	2	31	98 2.00	1,655
Charles N. Waldron, Editor; Graduate Council of Union College, Publisher.						
Union-Star +	Evg. ex. Sun..Ind. Rep.	1855	8	24	306 9.24	★ ★ 22,488
Schenectady Union Pub. Corp., 207 Clinton St.						
SCHENEVUS (L10), pop. 562; Otsego Co. (EC). 16 m NE of Oneonta. D&H RR. Potato raising center. Dairy, poultry farms.						
Monitor +	Thursday.....Republican	1864	5	26	252 1.50	
Arthur L. Ingalls, Editor; Schenevus Publishing Co., Inc.						
SCHOHARIE † (M10), pop. 327; Schoharie Co. (E). 37 m W of Albany. SV RR. Manufactures vinegar and cider. Diversified farming. Hay, grain, truck products.						
Republican +	Thursday.....Democratic	1819	7	26	287 1.50	
L. R. Mann, Editor and Publisher.						

Circulation—★Sept. A.B.C. Statement; ★June and March A.B.C. Statements; †P.O. Statement; Bold face, sworn; ‡Publisher's Report; Light face, estimated. + Uses Mats. ◊ Nonpareil ems. 12 to inch. ∇ Agate lines, 14 to inch. †County Seat. Population—1930 Census; ×Dun & Bradstreet estimate. v Issued only during academic year.

	Estab	Cols	Width	Depth	Sub	Circ
SCHUYLERVILLE (N8), pop. 1,411; Saratoga Co. (E). On Hudson River and Champlain Canal, 33 m NE of Albany. B&M RR. Manufactures woodboard, special cylinder papers, dairy products. Resort. Agriculture.						
Standard +.....Thursday.....Democratic.....	1847	6	24	294	1.50	‡1,000
M. M. Bihn, Editor and Publisher.						
SCOTIA (N9), independent branch of Schenectady P. O., pop. 7,437; Schenectady Co. (E). 2 m N of Schenectady. B&M; FJ&G RRs. Manufactures sewer pipes.						
Journal +.....Thursday.....Non-partisan.....	1926	5	24	210	1.00	1,250
K. H. Parkis, Editor; Scotia Publishing Company, Inc.						
SEA CLIFF (H17), pop. 3,456; Nassau Co. (SE). On Long Island Sound, 26 m NE of Brooklyn. LI RR. Summer resort. Residential.						
News +.....Friday.....Ind. Dem.....	1883	6	26	280	1.50	
Adeline M. Huntington, Editor and Publisher.						
SEAFORD , pop. ×745; Nassau Co. (SE). 22 m E of Brooklyn. LI RR. Residential. Booster—See Ballard Publications, Hempstead.						
SENECA FALLS (G9), pop. 6,443; Seneca Co. (WC). On Seneca River, 35 m SW of Syracuse. NYC; LV RRs. Boat connections. In Finger Lakes region. Manufactures pumps, rulers and metal letters, hosiery, rugs, yarns. Diversified farming. Oats, apples, peaches.						
Finger Lakes Topics.....Monthly.....	{Resort & Local News	1922	3	26	140	1.00
E. D. Clark, Editor; Finger Lakes Topics, Inc., Publisher, 143 Fall St.						
Reveille +.....Friday.....Democratic.....	1853	7	26	308	2.00	1,507
E. D. Clark, Editor; Seneca Falls Reveille, Inc., Publisher, 143 Fall St.						
Seneca Co. Courier-Journal + Thursday.....Republican.....	1837	6	26	273	2.00	
J. D. Pollard, Editor; Journal Publishing Company.						
Seneca County Press +.....Wednesday.....Republican.....	1912	7	26	308	2.00	3,080
L. J. Snyder, Editor; Seneca Press Publishing Company, Inc.						
SHERBURNE (K10), pop. 1,077; Chenango Co. (SC). 32 m SW of Utica. DL&W RR. Hosiery and knitting mills. Manufactures dog food. Dairy, poultry farms. Cabbage, peas, beans.						
News +.....Thursday.....Independent.....	1864	8	26	336	1.50	1,050
H. J. McDaniel, Editor and Publisher.						
SHERMAN (A12), pop. 769; Chautauqua Co. (SW). 22 m NW of Jamestown. PA RR. Bank, Clymer. Manufactures wrenches, metal specialties. Dairy, poultry farms. Chautauqua News.....Friday.....Republican.....	1875	5	26	252	1.25	‡585
C. W. Conrath, Editor and Publisher.						
SHORTSVILLE (F9), pop. 1,332; Ontario Co. (WC). 25 m SE of Rochester. NYC RR. Manufactures paper, threshing machines. Agriculture.						
Enterprise +.....Wednesday.....Non-partisan.....	1883	4	26	185	2.00	‡1,150
Prints an edition for Manchester. D. C. Perry, Editor; E. F. Perry, Publisher.						
SIDNEY (K11), pop. 2,444; Delaware Co. (SE). 30 m NE of Binghamton. NYO&W; D&H RRs. Manufactures magnetos, textiles. Quarrying and fabricating blue stone; pine, hemlock timber. Dairy, poultry farms. Potatoes, cabbage, buckwheat.						
Enterprise +.....Thursday.....Independent.....	1895	7	26	280	1.50	‡1,600
V. D. Keeler, Editor and Publisher.						
Record +.....Thursday.....Ind. Rep.....	1882	6	26	280	1.50	‡850
C. E. Bird, Editor and Publisher.						
SILVER CREEK (B10), pop. 3,160; Chautauqua Co. (SW). On Lake Erie, at mouth of Silver Creek, 33 m SW of Buffalo. NYC; NYC&SL; PA RRs. Manufactures dining cars, grain cleaning, flour mill machinery. Agriculture. Grapes, cherries, tomatoes.						
News and Times +.....Thursday.....Republican.....	1906	7	24	273	1.50	
Edith Z. Bowerman, Editor and Publisher.						
SILVER SPRINGS (D10), pop. 879; Wyoming Co. (W). 35 m S of Batavia. B&O; ERIE RRs. Manufactures salt, rulers, maple sirup. Dairy farms. Potatoes, beans.						
Signal +.....Wednesday.....Republican.....	1892	8	24	280	1.25	400
Anna Haile, Editor; Levi A. Cass, Publisher.						
SKANEATELES (H9), pop. 1,882; Onondaga Co. (C). At N end of Skaneateles Lake, 7 m E of Auburn. SKAN RR. Steamboat connections. Manufactures fibre, corrugated and wood containers, boats. Resort. Diversified farming. Hay, cabbage.						
Mirror +.....Friday.....Ind. Rep.....	1926	7	24	280	1.00	‡1,814
D. H. Brown, Editor; Onon-Town Publishing Co., Inc., Baldwinsville.						
Press +.....Friday.....Republican.....	1926	6	26	280	2.00	1,980
Beam Bros., Editors and Publishers.						
Special Crops.....Monthly.....	{Ginseng & Med'al Plants	1901	2	30	112	1.00
R. V. Surdam, Editor and Publisher.						
SMITHTOWN BRANCH , pop. ×700; Suffolk Co. (SE). 45 m NE of Brooklyn. Railroad station, Smithtown. LI RR. Residential. Agriculture. Hogs, poultry, cauliflower, potatoes.						
Messenger (North Shore) +.....Friday.....Ind. Dem.....	1887	6	26	280	2.50	‡2,800
Lawrence F. Deutzman, Editor; Rambler Publishing Corporation.						
Star +.....Wednesday.....Republican.....	1930	8	24	280	2.00	1,365
William B. Bloeth, Editor; Suffolk Consolidated Press Co., Inc., Pub., Bay Shore.						
SODUS (F7½), pop. 1,444; Wayne Co. (NW). On Sodus Bay, 30 m E of Rochester. NYC RR. Manufactures gears, baskets, cement products, canned goods. Summer resort. Diversified farming. Apples, cherries, celery.						
Record +.....Thursday.....Ind. Rep.....	1897	6	26	280	2.00	‡1,129
C. W. Mills, Editor; C. W. Mills Company, Inc., Publisher.						

Circulation—★June and March A.B.C. Statements; †P.O. Statement; ▲Audit by State Press Association; Bold face, sworn; ‡Publisher's Report; Light face, estimated. +Uses Mats. ⊙Nonpareil cms. 12 to inch. ▽Gate lines, 14 to inch. †County Seat. Population—1930 Census; ×Dun & Bradstreet estimate.

NEW YORK

Directory of Newspapers and Periodicals, 1939

	Estab	Cols	Width	Depth	Sub	Circ
SOMERS (N15) , pop. ×102; Westchester Co. (SE). 15 m NE of Peckskill. Railroad station, Purdy Station. NYC RR. Bank, Brewster. Somers-Salem Post—See Croton Falls.						
SOUTHAMPTON (L17) , pop. 3,737; Suffolk Co. (SE). On Atlantic Coast of Long Island, 80 m NE of Brooklyn. LI RR. Summer resort. Agriculture. Potatoes.						
Press +Friday.....Republican.....1897	7	26	276	2.00		1,320
Mrs. H. B. Brown, Publisher.						
Times +Friday.....Democratic.....1881	8	24	280	2.00		1,600
J. Harry Brown, Editor and Publisher.						
SOUTH NEW BERLIN (K10) , pop. ×412; Chenango Co. (SC). 50 m NE of Binghamton. NYO&W RR. Bank, New Berlin. Creamery. Poultry, dairy, stock farms.						
Bee.....Friday.....Independent.....1897	5	26	259	1.50		
A. J. Payne, Editor and Publisher.						
SOUTHOLD (L16) , pop. ×1,292; Suffolk Co. (SE). On Long Island Sound, 90 m NE of New York. LI RR. Summer resort. Truck farms. Potatoes, cauliflower.						
Long Island Traveler +Thursday.....Republican.....1871	7	27	266	2.00		1,100
F. C. Hawkins, Editor; Long Island Traveler, Publisher.						
SPENCER (H12) , pop. 628; Tioga Co. (S). 16 m S of Ithaca. LV RR. Feed mill. Dairy, poultry, grain farms. Potatoes, hay.						
Needle +Thursday.....Independent.....1888	5	26	252	1.50		680
J. R. Hart, Editor and Publisher.						
SPENCERPORT (E8) , pop. 1,249; Monroe Co. (W). On Barge Canal, 9 m W of Rochester, banking town. NYC RR. Boat connections. Manufactures cider, vinegar, truck bodies, fireworks. Dairy farms. Apples, potatoes, cabbage.						
Star +Thursday.....Independent.....1889	6	26	276	1.50		
C. D. and L. B. Malay, Editors; W. W. Malay's Sons, Publishers.						
SPRING VALLEY (M16) , pop. 3,948; Rockland Co. (SE). 29 m N of New York. ERIE; NJ&NY RRs. Manufactures rubber stamps, hospital uniforms, cutlery, smoking pipes. Summer resort. Residential suburb. Stone quarries. Diversified farming. Apples, peaches.						
Rockland County Leader +Thursday.....Republican.....1893	5	24	224	2.00		2,100
W. R. Sherwood, Editor; Rockland County Leader, Publisher.						
SPRINGVILLE (C10 1/2) , pop. 2,540; Erie Co. (W). 30 m SE of Buffalo. B&O RR. Manufactures cutlery, gears, surgical dental equipment, amusement devices, canned goods. Maple, beech timber. Dairy, poultry farms.						
Journal +Thursday.....Republican.....1853	7	26	280	1.50		1,044
E. R. Lowe, Editor and Publisher.						
News.....Thursday.....Non-partisan.....1879	6	26	280	1.00		
E. N. Thurber, Editor and Publisher.						
STAMFORD (L11) , pop. 1,103; Delaware Co. (SE). 26 m E of Oneonta. WS RR. Summer resort. Dairy, poultry farms.						
Mirror-Recorder +Thursday.....Ind. Rep.....1851	7	26	304	2.00		2,300
Leo H. DeSilva, Editor; The Stamford Press, Inc., Publisher.						
STATEN ISLAND (G17) , pop. 153,346; Richmond Co. (SE). In Richmond Borough, City of New York, 5 m S of Manhattan. Railroad name, Tompkinsville. SIRT RR. Ferries to Manhattan, Brooklyn and New Jersey towns. Separated from Brooklyn by the Narrows, from New Jersey by Staten Island Sound and the Kill Van Kull. Important manufactures are soap and lead products, plaster, sheet rock, dyes and colors. linseed oil and products, dental instruments. Railroad shops; shipyards; oil refinery. 47,000 electric (AC) meters; 31,500 gas (artif.) meters; 18,000 telephones. Shore resorts.						
Advance +Evg.ex.Sun.....Ind. Dem.....1886	8	24	294	9.36	★	27,866
Dan Harper, Editor; S. I. Newhouse, Publisher, 1267 Castleton Ave.						
American Organist.....Monthly.....Organists.....1918	2	42	140	2.00		
T. S. Buhman, Editor; Organ Interests, Inc., Publisher, Richmond.						
Bowlers Digest.....Monday.....Bowling.....1932	5	24	203	1.00		3,400
Alexander M. Jones, Ed.; New York Bowling Assn., Pub., 5389 Arthur Kill Road.						
Democrat-Herald.....Tues. & Fri.....Independent.....1881	6	24	200	1.50		4,500
F. J. Browne, Editor; Democrat-Herald, Publisher, 208 Bay St.						
News.....Wed.&Sat.....Independent.....1898	5	26	224	2.00		
Charles T. Wood, Editor; Richmond Borough Pub. and Ptg. Co., 16 Park Ave.						
Transcript +Tues. & Fri.....Democratic.....1881	8	24	280	2.50		4,800
Alexander M. Jones, Ed.; Times-Transcript, Inc., Pub., 5389 Arthur Kill Road.						
SUFFERN (M16) , pop. 3,757; Rockland Co. (SE). 32 m NW of New York. ERIE RR. Manufactures neckties, toilet articles, hats, dresses, beading, electric meter pivots, baskets, sportswear. Diversified farming.						
Ramapo Valley Independent +Friday.....Republican.....1894	7	26	280	2.00		1,800
W. E. Peterson, Editor; Ramapo Valley Publishing Corp.						
SYRACUSE† (H8) , pop. 209,326; Onondaga Co. (C). On Onondaga Lake and Barge Canal, midway between Albany and Buffalo. NYC; DL&W; WS RRs. Boat connections. Airport. Leads in the manufacture of tool steel, roller bearings; soda ash, wax candles, agricultural implements, chinaware, mince meat, shoes, typewriters, electrical hardware, washing machines, pressing machines, conveying equipment, furniture, clothing, ladies' hand-bags, foundry and machine shop products, tin and paper cans, soap products also manufactured. Six banks; bank clearings (June 30, 1936), \$105,698,243; deposits (4-1-37), \$192,411,203. 58,442 electric (AC) meters; 51,213 gas meters; 42,272 telephones. Syracuse University. Limestone quarries.						
American +Sunday.....Non-partisan.....1922	8	24	280	5.20	★	145,707
Journal +Evg.ex.Sun.....Non-partisan.....1839	8	24	280	10.40	★	62,931
Harvey D. Burrill, Editor; Syracuse Newspapers, Inc., Pub., 301 Montgomery St.						

Circulation—★Sept A.B.C. Statement; ★June and March A.B.C. Statements; †P.O. Statement; ▲Audit by State Press Association; Bold face, sworn; ‡Publisher's Report; Light face, estimated. + Uses Mats. ⊕Nonpareil ems, 12 to inch. ∇Agate lines, 14 to inch. †County Seat. **Population**—1930 Census; ×Dun & Bradstreet estimate.

SYRACUSE† (Continued)	Estab	Cols	Width	Depth	Sub	Circ
Catholic Sun +Thursday.....Catholic.....	1891	8	24	280	2.50	10,005
Rev. B. F. J. Dooley, Editor; Syracuse Printing and Pub. Co., 119 Market St.						
Eastwood Star +Friday.....Non-partisan.....	1933	7	24	280	1.40	
Ray Krise, Editor; Star Newspapers, Inc., Publisher, 2530 James St. Free dist. 6,000						
Gazzetta + (Italian)Friday.....Independent.....	1906	7	26	294	1.00	
Joseph Ray, Editor; Ray Publishing Company, 435 N. Salina St.						
Herald +{Evg.ex.Sun. Independent.....	1877	8	24	297	10.40	★\$51,522
{Sun. Morn. Sunday circ. 5.20 ★\$55,882						
Dr. J. H. Howe, Ed.; E. A. O'Hara, Pub., Cor. Franklin St. and Marnell Ave.						
New York Press.....Monthly.....Journ.&Advg.....	1853	2	25	84	x2.00	1,800
M. L. Spencer, Ed.; New York Press Assn., Pub., School of Journalism, Syracuse.						
Nowiny Polskie + (Polish) }Thursday.....Independent.....	1922	6	26	280	2.00	
{News) (Polish) J. Lindner, Editor and Publisher, 850 Park Ave.						
Onondaga County News +Saturday.....Ind. Rep.....	1929	7	24	280	2.00	‡3,870
D. H. Brown, Editor; Onon-Town Publishing Co., Inc., 215 State Tower Bldg.						
Orange v{Morn.ex.Sun. Collegiate.....	1903	7	24	280	3.00	
{& Mon. Students of Syracuse University, Editors and Publishers, The Castle.						
Post-Standard +Every Morn.....Republican.....	1828	8	24	280	9.40	★\$61,213
J. D. Barnum, Editor; Post-Standard Company, Publisher. Sunday circ. 5.20 ★\$67,020						
RadiologyMonthly.....X-Ray.....	1915	2	34	126	x6.00	2,600
Leon J. Menville, M.D., Editor; Radiological Society of North America, Pub., 607 Medical Arts Bldg.						
South Side Star +Thursday.....Non-partisan.....	1937	7	26	280	1.40	
Ray Krise, Editor; Star Newspapers, Inc., Publisher, 2530 James St. Free dist. 8,000						
Syracusan vMonthly.....Coll. Humor.....	1935	3	26	140	1.50	
Students of Syracuse University, Editors and Publishers, The Castle.						
Union + (German)Friday.....Republican.....	1852	6	26	280	2.50	
Alexander E. Oberlander, Editor; Oberlander Press, Publisher, 632 N. Salina St.						
Wesleyan Methodist.....Wednesday.....Wesleyan Meth.	1843	3	28	148	1.25	5,100
Rev. I. F. McLeister, Ed., Wesleyan Methodist Pub. Assn., 330 E. Onondaga St.						
Wesleyan Missionary.....Monthly.....Missions.....	1919	2	36	122	1.00	
Stella Wood, Editor; Wesleyan Methodist Pub. Assn., 330 E. Onondaga St.						
TARRYTOWN (N16), pop. 6,841; Westchester Co. (SE). On Hudson River, 26 m N of New York. NYC RR. Ferry to Nyack. Garment, automobile factories. Summer resort. Many private schools.						
News +Evg.ex.Sun.....Independent.....	1897	8	24	280	13.00	★\$2,970
Wallace Odell, Editor; Tarrytown News, Inc., Publisher.						
Press-Record +Friday.....Independent.....	1887	7	26	280	2.00	
Prints an edition for North Tarrytown called Mount Pleasant Sentinel. W. A. H. Ely, Editor and Publisher.						
THERESA (J4), pop. 873; Jefferson Co. (N). 20 m NE of Watertown. NYC RR. Lake resort. Dairy, poultry, truck farms. Hay, dairy products.						
Gleaner +Friday.....Republican.....	1892	7	26	294	1.00	‡400
A. C. Strough, Editor and Publisher.						
TICONDEROGA (O5), pop. 3,680; Essex Co. (NE). On Lake Champlain, 50 m N of Glens Falls. D&H RR. Paper mill. Resort. Graphite mines. Dairy, fruit farms.						
Sentinel +Thursday.....Republican.....	1872	7	26	280	2.00	‡2,325
William R. Tefft, Editor; John B. Tefft, Publisher.						
TROY† (N10), pop. 72,763; Rensselaer Co. (E). On Hudson River, at head of navigation, 7 m N of Albany. D&H; NYC; B&M RRs. Steamboat connections. Airport. Eastern terminus of the Barge Canal. Manufactures 90% of detachable laundered collars made in the United States. Also manufactures men's shirts, underwear, abrasives, bells, knit goods, bar iron, steel, coke, pig iron, brushes, valves, engineering and surveying instruments, motor car parts. Five banks; bank clearings (12-31-37), \$215,070,916; deposits (12-31-37), \$67,714,378. 20,875 electric (AC) meters; 17,094 gas (artif.) meters; 13,485 telephones. Rensselaer Polytechnic Institute (men); Russell Sage College (women); Emma Willard School (girls).						
Freie Presse + (Ger.).....Saturday.....Independent.....	1872	6	26	280	2.50	
Jacob Birkmayer, Editor; The German Pub. and Ptg. Co., Inc.						
Observer-Budget +Sunday.....Democratic.....	1875	8	24	280	5.00	17,099
A. A. Mac Naughton, Editor; Troy Publishing Company, Inc., 650 Broadway.						
Record +Morn.ex.Sun.....Independent.....	1896	8	24	308	9.36	★\$5,678
Times Record +Evg.ex.Sun.....Independent.....	1899	8	24	308	9.36	★\$27,091
Dwight Marvin, Editor; D. B. Plum, Publisher, 501 Broadway.						
Rensselaer Polytechnic vThursday.....Coll.&Alumni.....	1885	5	27	235	1.50	1,800
Students of Rensselaer Polytechnic Institute, Editors and Pubs., Drawer 958.						
TRUMANSBURG (G10), pop. 1,077; Tompkins Co. (SWC). 11 m NW of Ithaca. LV RR. Poultry, fruit, grain farms. Beans, cabbage.						
Free Press +Friday.....Independent.....	1866	5	26	245	1.75	
C. Owen Carmen, Editor and Publisher.						
TUCKAHOE (N17), independent branch of Yonkers P. O., pop. 6,138; Westchester Co. (SE). 18 m NE of New York. NYC RR. Manufactures stucco. Lime and marble dust works. Marble quarries. Residential suburb of New York.						
Eastchester Progress +Thursday.....Ind. Rep.....	1936	7	24	280	2.00	2,575
F. L. Ray, Editor; Winchester Publishing Corporation, 73 Main St.						
Record +Thursday.....Independent.....	1891	8	24	301	2.00	2,710
Frank Mallen, Editor and Publisher.						

Circulation—★Sept. A.B.C. Statement; ★June and M:rch A.P.C. Statements; †P.O. Statement; Bold face, sworn; ‡Publisher's Report; Light face, estimated. + Uses Mats. ◊Nonpareil ems, 12 to inch. ▽Agate lines, 14 to inch. †County Seat. Population—1930 Census. v Issued only during academic year. xSub. included in membership fee.

	Estab	Cols	Width	Depth	Sub	Circ
TULLY (H9) , pop. 680; Onondaga Co. (C). 21 m S of Syracuse. DL&W RR. Manufactures cheese boxes. Lake resort. Dairy, poultry farms. Potatoes, cabbage, hay. Times.....Thursday.....Ind. Dem.....1883 6 26 276 1.50 940 Willard C. Wheeler, Editor and Publisher.						
TUPPER LAKE (M4) , pop. 5,271; Franklin Co. (NE). 75 m S of Plattsburg. NYC RR. Manufactures wooden dishes, hardwood flooring. Summer resort. U. S. Veterans' Hospital. Hardwood timber. Free Press and Herald +Thursday.....Non-partisan.....1895 7 24 280 1.50 1,320 Louis Simons, Editor; L. P. Quinn, Publisher.						
UNADILLA (K11) , pop. 1,063; Otsego Co. (EC). 18 m SW of Oneonta. D&H RR. Manufactures silos, road machinery, brooders, tying devices, concrete products. Timber. Dairy farms. Potatoes. Times +Thursday.....Independent.....1855 6 26 280 1.50 1,080 Lynn P. Earl, Editor and Publisher.						
UNION SPRINGS (G9) , pop. 794; Cayuga Co. (C). On Cayuga Lake, 30 m SW of Syracuse. LV RR. Bank, Auburn. Manufactures salt, butter, thermo plastic products. Resort. Stone quarries. Stock, poultry farms. Advertiser.....Thursday.....Republican.....1866 6 26 280 1.50 Edward C. Cowles Estate, Editor and Publisher.						
UTICA† (K8) , pop. 101,740; Oneida Co. (C). On Mohawk River and Barge Canal, 95 m NW of Albany. NYO&W; NYC; DL&W; WS RRs. Boat connections. Airport. Rich dairying center. Leads in manufacture of sheets, pillow cases, furnaces, underwear and firearms. Beds, fishing tackle, air compressors, cord fabric also manufactured. Four banks; bank clearings (1937), \$44,069,824; deposits (1937), \$78,825,556. 26,679 electric (AC) meters; 32,410 gas (artif.) meters; 21,218 telephones. Masonic Home; State Hospital for Insane. Drych (Welsh).....Thursday.....Ind. & Welsh Interests 1851 7 27 280 2.00 John Foulkes Jones, Editor; Thomas J. Griffith's Sons, Inc., Pub., 100 Liberty St. Federal Council Bulletin.....Monthly.....Interdenom.....1917 2 40 135 1.00 14,110 Not issued during July and August. S. M. Cavert, Editor; Federal Council of the Churches of Christ in America, Pub., 100 Liberty St. Observer-Dispatch +{Evg. ex. Sun. Independent..... 1922 8 24 308 9.00 ★★34,966 {Sun. Morn. Sunday circ. 5.20 ★★24,241 W. J. Woods, Editor; Utica Observer-Dispatch, Inc., Pub., 221 Oriskany Plaza. Press +Morn. ex. Sun. Independent.....1882 8 24 308 9.00 ★★19,906 P. B. Williams, Editor; Utica Observer-Dispatch, Inc., Pub., 221 Oriskany Plaza. Slowo Polskie + (Polish) Word (Polish).....Thursday.....Independent.....1909 7 26 294 2.00 Louis K. Bienkowski, Editor; Slowo Polskie, Inc., Pub., 530 Oriskany St., W.						
VALATIE (N11) , pop. 1,246; Columbia Co. (SE). 15 m NE of Hudson. Railroad station, Niverville. B&A RR. Bank, Kinderhook. Dairy, poultry, fruit farms. Apples. Rough Notes +Friday.....Republican.....1825 7 26 283 2.00 Edna M. Burnell, Editor; Chatham Courier Company, Publisher, Chatham.						
VALLEY STREAM (N15) , pop. 11,790; Nassau Co. (SE). On South Shore of Long Island, 17 m E of Brooklyn. LI RR. Residential suburb of New York. Dairy, poultry, truck farms. Beets, carrots, lettuce, tomatoes. Record +Friday.....Republican.....1921 7 26 280 1.00 12,700 J. L. Oliver, Editor and Publisher. Valley Stream Mail and Gibson Herald +Friday.....Independent.....1926 7 24 280 1.00 13,525 A. Richard Howe, Editor; Valley Stream Mail, Inc., Publisher, 468 Rockaway Ave.						
VARYSBURG (D9½) , pop. ×419; Wyoming Co. (W). 32 m SE of Buffalo. A&A RR. Bank, North Java. Dairy farms. Sheldon Democrat +Wednesday.....Democratic.....1912 8 24 280 1.25 300 Mrs. Chas. Lewis, Editor; Levi A. Cass, Publisher.						
VICTOR (F9) , pop. 1,042; Ontario Co. (WC). 19 m SE of Rochester. NYC; LV RRs. Manufactures tanks, insulators, cider, vinegar, food products. Gypsum mines. Dairy, fruit, grain farms. Beans, potatoes. Herald +Friday.....Independent.....1882 6 24 280 1.50 775 Frances H. Smith, Editor; Carl D. and Frances H. Smith, Publishers.						
WALDEN (M14) , pop. 4,283; Orange Co. (SE). 11 m NW of Newburgh. WS RR. Manufactures underwear, cutlery, gas pressure and temperature regulators, bags. Dairy, poultry, fruit, grain farms. Citizen-Herald +Thursday.....Ind. Rep.....1892 7 26 301 2.00 2,106 Daniel Veber, Editor; Pekins Printing Company, Publisher.						
WALKKILL (M14) , pop. ×700; Ulster Co. (SE). 13 m NW of Newburgh. WS RR. Felt hat and brick mould factories. Dairy, poultry, fruit farms. Milk. Walkkill Valley World +Thursday.....Independent.....1922 7 26 280 1.50 900 Will Plank, Editor; Hudson Valley Press, Publisher, Milton.						
WALTON (K12) , pop. 3,496; Delaware Co. (SE). On Delaware River, 25 m S of Oneonta. NYO&W RR. Manufactures silks, milk, wood acid products. Blue stone quarries. Dairy farms. Hay, cauliflower. Delaware County Farm and Home Bureau News.....Monthly.....Agric. & Dairy.....1915 3 26 126 x1.00 C. S. Denton, Editor; Delaware County Farm and Home Bureau Assn., Publisher. Reporter +Friday.....Democratic.....1881 8 26 294 1.50 46,102 E. S. and G. F. White, Editors; Reporter Co., Inc., Publisher.						

Circulation—★Sept. A.B.C. Statement; ★June and March A.B.C. Statements; †P.O. Statement; ▲Audit by State Press Association; Bold face, sworn; ‡Publisher's Report; Light face, estimated. + Uses Mats. ◊Nonpareil ems, 12 to inch. ∇Gate lines, 14 to inch. †County Seat. Population—1930 Census; ×Dun & Bradstreet estimate. xSubscription included in membership fee.

	Estab	Cols	Width	Depth	Sub	Circ
WAMPSVILLE † (J8), pop. 280; Madison Co. (C). 3 m W of Oneida, banking town. NYC; WS RRs. Agriculture. Dairying, alfalfa.						
Madison County Farm Bureau News	Monthly	1917	3	28	140 x1.00	1,200
D. Leo Hayes, Editor; Madison County Farm Bureau Assn., Publisher.						
WANTAGH , pop. ×740; Nassau Co. (SE). 20 m E of Brooklyn. LI RR. Bank, Bellmore. Residential. Dairy farms.						
Booster—See Ballard Publications, Hempstead.						
WARRENSBURG (N6 ½), pop. ×1,189; Warren Co. (NE). 16 m N of Glens Falls. D&H RR. Manufactures pulp paper, lumber, shirts, woolens. Summer resort. Pine, spruce, hardwood timber.						
News	Thursday	1878	7	26	266 2.00	†1,390
John C. Tubbs, Editor; M. J. Livingston, Publisher.						
Warren County Farm and Home Bureau News	Monthly	1916	3	26	140 x.50	
Sherburne H. Fogg, Editor; Warren Co. Farm and Home Bureau Assn., Pub.						
WARSAW † (D10), pop. 3,477; Wyoming Co. (W). 45 m SW of Rochester. ERIE; B&O RRs. Manufactures elevators, knit goods, buttons. Farming. Wheat, oats, beans.						
Western New-Yorker	Thursday	1841	8	24	280 2.00	2,000
Wyoming County Times	Thursday	1872	8	24	280 1.50	1,200
L. A. Cass, Editor and Publisher.						
WARWICK (M15 ½), pop. 2,443; Orange Co. (SE). 15 m SE of Middletown. L&HR RR. Summer camp for girls; Training School (boys). Agriculture. Fruit products, onions.						
Advertiser	Thursday	1866	6	26	280 2.00	
James P. Tate, Editor; Estate of Hiram Tate, Publisher.						
Valley Dispatch	Wednesday	1885	7	26	280 2.00	
Florence L. Ketchum, Editor and Publisher.						
WASHINGTONVILLE (M15), pop. 663; Orange Co. (SE). 10 m SW of Newburgh. ERIE RR. Dairy, truck farms.						
Orange County Courier	Friday	1928	6	26	280 2.00	928
R. S. Preston, Editor and Publisher.						
Times	Wednesday	1935	6	26	280 2.00	
Space sold only in combination with Chester News; Montgomery Standard Reporter; Pine Bush News. Combined circ., 2,500.						
J. H. De Groot, Editor; Orange Press, Publisher, Montgomery.						
WATERLOO † (G9), pop. 4,047; Seneca Co. (WC). On Seneca Lake outlet, 7 m E of Geneva. NYC; LV RRs. Boat connections. Autobody, pickle, sauerkraut, canning factories. In Finger Lakes region. Agriculture. Hay, cabbage, beans.						
Observer	Thursday	1825	6	27	280 1.50	930
Rowland L. Hughey, Editor and Publisher.						
Seneca County News	Thursday	1877	7	26	308 2.00	1,100
L. J. Snyder, Editor; Seneca Press Publishing Co., Inc.						
WATERTOWN † (J5), pop. 32,205; Jefferson Co. (N). On Black River, 10 m from Lake Ontario, 72 m N of Syracuse. NYC RR. Airport. Rich dairying center; gateway to the Thousand Islands and the Adirondacks. Manufactures air brakes, paper and paper making machinery, plumbing supplies, dresses, thermometers. Five banks; bank clearings (12-31-37), \$147,152,349; deposits (4-1-37), \$40,273,195. 8,372 electric (AC) meters; 6,142 gas (artif.) meters; 8,423 telephones.						
Mirror	Friday	1931	5	24	224 1.00	541
Arch C. Wagar, Editor; Mirror Publishing Co., Inc., 304 State St. Free dist. 11,556						
Odd Fellows Record	Monthly	1893	3	27	168 1.25	4,000
A. B. Parker, Editor; Parker Press, Inc., Publisher, 252 State St.						
Times	Evg.ex.Sun	1861	8	24	308 7.20	★34,014
Harold B. Johnson, Editor and Publisher, Times Bldg.						
WATERVILLE (K9), pop. 1,298; Oneida Co. (C). 16 m SW of Utica. DL&W RR. Manufactures knit, canned goods. Dairy farms. Peas, beans, hops.						
New York Parent-Teacher	Monthly	1921	2	34	119 .25	†2,400
(no adv.) [Educational & Parent-Teach. Controlled free dist. †1,000						
Mrs. F. H. Blake, Editor; N. Y. State Congress, Parents and Teachers, Publisher.						
Waterville Times and Hop Reporter	Thursday	1857	7	26	276 2.00	†1,000
Orrin Terry, Editor and Publisher.						
WATKINS GLEN † (G11), pop. 2,956; Schuyler Co. (SWC). At S end of Seneca Lake, and in the heart of the Finger Lakes Region. 20 m N of Elmira. NYC; PA RRs. Salt plants. Summer and tourist resort. Poultry, fruit farms. Peaches, cherries.						
Express	Wednesday	1854	8	24	280 1.50	2,350
F. W. Severne, Editor and Publisher.						
Review	Wednesday	1896	7	26	280 1.50	1,800
B. L. Piper, Jr., Editor; B. L. Piper Estate, Publisher.						
WAVERLY (G12 ½), pop. 5,662; Tioga Co. (S). 17 m E of Elmira. DL&W; ERIE; LV RRs. Manufactures feed, silk ribbon, furniture, gloves, paint. Dairy, poultry, truck farms. Potatoes.						
Sun-Recorder	Thursday	1908	8	24	294 1.50	
Space sold only in comb. with Valley News of Sayre, Pa. Comb. circ., 7,674.						
H. I. Seely, Editor; Waverly Sun, Inc., Publisher.						
WAYLAND (E10), pop. 1,814; Steuben Co. (SW). 20 m N of Hornell. DL&W; PS&N; ERIE RRs. Chair factory; silk mill. Dairy, grain farms. Potatoes, wheat, oats.						
Register	Thursday	1889	7	24	276 2.00	†935
J. E. Barber, Editor; Wayland Register, Publisher.						

Circulation—★Sept. A.B.C. Statement; ★June and March A.B.C. Statements; †P.O. Statement; Bold face, sworn; †Publisher's Report; Light face, estimated. + Uses Mats. ◊ Nonpareil ems. 12 to incl. ∇ Agate lines, 14 to incl. †County Seat. Population—1930 Census; ×Dun & Bradstreet estimate. xSubscription included in membership fee.

NEW YORK

Directory of Newspapers and Periodicals, 1939

	Estab	Cols	Width	Depth	Sub	Circ	
WEBSTER (F8), pop. 1,552; Monroe Co. (W). 10 m NE of Rochester. NYC RR. Manufactures caskets, vinegar, pectin, garden ornaments. Canning and preserving factories. Truck farms.							
Herald +	Friday	Independent	1898	6	26	273 2.00	1,100
Jack Collins, Editor; Webster Herald Corporation, Publisher.							
WEEDSPORT (G8), pop. 1,325; Cayuga Co. (C). On Barge Canal, 24 m W of Syracuse. Name, North Weedsport on NYC; LV; WS RRs. Manufactures typewriters, flour, Dairy, poultry, fruit farms. Hay, potatoes, cabbage.							
Cayuga Chief +	Friday	Republican	1877	6	26	276 1.50	1,835
George G. Valentine, Editor and Publisher.							
WELLS (M7), pop. ×652; Hamilton Co. (NE). In Adirondack Mountains, 75 m NW of Albany. Railroad station, Gloversville. FJ&G RR. Creamery. Resort.							
Adirondack Herald	Friday	Republican	1876	7	26	273 .50	
Hamilton County Record	Thursday	Democratic	1893	7	26	273 .50	
Vernon E. Dewey, Editor; Estate of C. L. Fry, Publisher.							
WELLSVILLE (E12), pop. 5,674; Allegany Co. (SW). On Genesee River, 32 m E of Olean. ERIE; B&O RRs. Manufactures gasoline and oil products, turbines, air preheaters, oil and gas well supplies, wheelpullers, burial cases. Dairy farms. Potatoes, buckwheat.							
Allegany Co. Democrat +	Thursday	Democratic	1867	5	24	210 2.00	12,000
Carl N. Marshall, Editor and Publisher.							
Reporter +	Evng.ex.Sun	Republican	1880	7	26	287 6.24	3,334
E. Willard Barnes, Editor; The Reporter Co., Publisher.							
WESTBURY (G8), pop. ×1,000; Nassau Co. (SE). 22 m E of New York. LI RR. Residential suburb of New York.							
Times +	Friday	Republican	1915	6	26	273 2.00	966
Phil. A. Hartwell, Editor and Publisher.							
WESTFIELD (A11), pop. 3,466; Chautauqua Co. (SW). On Chautauqua Creek, 18 m W of Dunkirk. NYC; NYC&SL; JW&N RRs. Manufactures grape and tomato juice, canned fruits, shafts, couplings. Fisheries. In Chautauqua grape belt. Agriculture. Grapes, cherries, tomatoes.							
Republican +	Wednesday	Ind. Rep.	1855	6	26	280 1.50	2,000
H. W. Thompson, Editor and Publisher.							
WESTHAMPTON BEACH (K17), pop. 994; Suffolk Co. (SE). On Great South Bay, 75 m E of Brooklyn. Railroad station, Westhampton. LI RR. Seaside resort.							
Hampton Chronicle +	Friday	Republican	1907	6	26	280 2.00	
John L. King, Editor and Publisher.							
WEST PARK (N13), pop. ×75; Ulster Co. (SE). 10 m S of Kingston, banking town. WS RR. Mountain resort. Agriculture. Fruit, especially grapes.							
Holy Cross Magazine	Monthly	Episcopal	1880	2	32	147 2.00	2,000
Father Superior Order of Holy Cross, Editor; Holy Cross Press, Publisher.							
WEST POINT (N15), pop. ×1,250; Orange Co. (SE). On Hudson River, 45 m N of New York. WS RR. Steamboat connections. Bank, Highland Falls. U. S. Military Academy.							
Pointer V.	Ftntly (Fri.)	{ Coll. Lit. & Humor	1923	3	26	140 3.00	5,300
Corps of Cadets, U. S. Military Academy, Publishers.							
WEST WINFIELD (K9), pop. 779; Herkimer Co. (NEC). 19 m S of Utica. DL&W RR. Manufactures leather. Stock, dairy, poultry farms.							
Star +	Friday	Republican	1851	6	26	280 2.00	700
C. I. Sherwood, Editor; West Winfield Star, Publisher.							
WHITEHALL (O6), pop. 5,191; Washington Co. (E). At S end of Lake Champlain and on Barge Canal, 25 m NE of Glens Falls. D&H RR. Boat connections. Railroad shops; manufactures spun silk. Lake resort. Hardwood timber. Diversified farming. Potatoes, apples.							
Times +	Thursday	Ind. Dem.	1815	7	26	280 2.00	12,574
B. J. Carpenter, Jr., Editor; Mrs. E. F. Roche, Publisher, 6 N. Williams St.							
WHITE PLAINS † (N16), pop. 35,830; Westchester Co. (SE). 21 m NE of New York. NYC RR. Manufactures valves, fittings, plumbing and heating materials, wire, cable, concrete pipe, tile roofing, dairy products. Four banks; deposits (12-31-36), \$36,000,000. 10,000 electric meters; 10,000 gas (artif.) meters; 6,000 telephones. Residential. Good Counsel College (Cath. women); Winbrook School; Windward School.							
Building and Realty News and Legal Record	Monday	{ Bldg. Trades & Arch.	1920	5	24	217 12.00	802
Charles B. Forbes, Editor; Frank Mallen, Publisher.							
Club Dial	Monthly	Lit. & W. Clubs	1928	2	45	140 x1.00	716
Not issued during July, August and September. Mrs. George Christie, Editor; Contemporary Club of White Plains, Inc., Pub., 117 Greenacres Ave.							
Deaf Mutes' Journal	Thursday	The Deaf	1871	4	27	215 2.00	
Dr. T. F. Fox, Editor; New York School for the Deaf, Publisher, Knollwood Road.							
Herald of Westchester +	Friday	Independent	1936	5	24	205 1.50	14,057
J. S. Gray, Editor; Hue and Cry Publishing Corp., 27 Main St.							
Home News and Eastern State Journal +	Thursday	Democratic	1845	7	26	287 1.00	4,381
Louis Eugene Tepp, Editor; Eagle Publications, Inc., 206 Hamilton Ave.						Free dist.	2,500
North Tarrytown Ledger +	Thursday	Independent	1924	7	26	287 1.00	1,256
Anthony Marasco, Editor; Eagle Publications, Inc., 206 Hamilton Ave.							

Circulation—★June and March A.B.C. Statements; †P.O. Statement; Bold face, sworn; ‡Publisher's Report; Light face, estimated. +Uses Mats. ◊Nonpareil ems. 12 to inch. ∇Gauge lines, 14 to inch. †County Seat. Population—1930 Census; ×Dun & Bradstreet estimate. √Issued only during academic year.

WHITE PLAINS† (Continued)	Estab	Cols	Width	Depth	Sub	Circ
Reporter + Evg. ex. Sun. Ind. Rep.	1917	8	24	294	13.00	★ ★ 8,579
Walter V. Hogan, Editor; W. Lee Tuller, Publisher, 74 Grand St.						
Westchester..... Monthly..... Real Estate.....	1923	3	27	143	x2.00	2,450
W. G. DeWitt, Editor; Westchester Co. Realty Board, Pub., 32 Depot Plaza.						
Westchester County Times + Friday..... Independent.....	1930	8	24	294	2.50	4,600
Frieda Wyandt, Editor; S-W Publishing Corp.						
Westchester Law Journal..... Daily ex. Sun.....	1932	5	24	212	12.00	
W. N. Brenner, Editor; Frank Mallen, Publisher, 123 Court St.						
Westchester Spotlight..... Semi-mo.....	1938	3	26	133	2.00	‡3,240
Prints editions also for Mount Vernon and New Rochelle.						
W. R. Barker, Editor; Spotlight Publishing Co., 21 Quonapas St.						
WHITESTONE —See Flushing.						
WHITESVILLE (E12), pop. ×523; Allegany Co. (SW). 27 m SW of Hornell. Railroad station, Genesee, PA; B&O RRs. Manufactures wooden novelties, milk products. Hardwood timber. Dairy, poultry, stock farms. Potatoes.						
News..... Thursday..... Republican.....	1895	6	26	276	2.00	
Glenn J. Robbins, Editor and Publisher.						
WHITNEY POINT (H11), pop. 639; Broome Co. (S). 18 m N of Binghamton. DL&W RR. Furniture factory. Hardwood, hemlock timber. Dairy, poultry, truck farms.						
Reporter + Thursday..... Independent.....	1858	6	26	280	1.50	1,375
F. C. Brandy, Editor and Publisher.						
WILLIAMSON (F7), pop. ×3,504; Wayne Co. (NW). 25 m NE of Rochester. NYC RR. Manufactures fertilizer. Diversified farming. Celery, carrots, onions.						
Sun and Sentinel + Thursday..... Democratic.....	1886	5	26	238	1.50	850
R. B. Cooper, Editor; Cooper & Cooper, Publishers.						
WILLIAMSVILLE (C9), pop. 3,119; Erie Co. (W). 4 m NE of Buffalo. LV RR. Manufactures gelatine, burial vaults, concrete blocks. Cider mill. Diversified farming. Cabbage, onions, potatoes.						
Amherst Bee + Thursday..... Non-partisan.....	1879	7	26	301	2.00	‡2,068
G. J. and R. S. Measer, Editors; Amherst Bee Company, Publisher.						
WILSON (C7), pop. 660; Niagara Co. (W). On Lake Ontario, 23 m NW of Niagara Falls. NYC RR. Bank, Newfane. Manufactures cider, vinegar, cold pack cherries, flour, Fisheries. Diversified farming. Fruit, grain, vegetables.						
Star..... Friday..... Non-partisan.....	1879	5	26	238	1.00	
Milburn E. Campbell, Editor and Publisher.						
WINDHAM (M11), pop. ×691; Greene Co. (SE). In Catskill Mountains, 60 m SW of Albany. Railroad station, Hunter. WS RR. Resort. Timber. Dairy, stock, poultry farms. Potatoes.						
Journal..... Thursday..... Democratic.....	1857	7	26	308	1.50	575
Keeler M. Cole, Editor and Publisher.						
WINDSOR (J12), pop. 661; Broome Co. (S). 15 m SE of Binghamton. D&H RR. Whip factory. Dairy farms.						
Standard + Thursday..... Non-political.....	1878	5	26	238	1.50	‡852
Prints ed. under name of Standard which circulates in Harpursville and Nineveh. Marvin H. Mallery, Editor and Publisher.						
WINGDALE (N14), pop. ×156; Dutchess Co. (SE). 30 m SE of Poughkeepsie. NYC RR. Bank, Dover Plains. Manufactures limestone. Resort. Dairy, truck, grain farms. Corn, hay, oats.						
Dover-Wingdale News-Chronicle—See Pawling-Patterson News-Chronicle of Pawling.						
WOLCOTT (G8), pop. 1,260; Wayne Co. (NW). 23 m SW of Oswego. NYC RR. Creamery. Ships apples, truck crops. Fruit, truck farms. Apples, celery, beans.						
Comet + Wednesday..... Democratic.....	1929	7	24	280	1.00	150
Herbert Nash, Editor; Nash Press, Publisher.						Free dist. 1,850
Lake Shore News + Thursday..... Independent.....	1874	6	26	273	2.00	‡1,300
Roe L. Hendrick, Editor; Lake Shore News Publishing Company, Inc.						
WOODHAVEN , independent branch of Jamaica P. O., pop. —; Queens Co. (SE). In Queens Borough, City of New York, adjoining Brooklyn. LI RR. Agate, nickel and steelware factory. Residential suburb.						
Leader-Observer + Tues. & Thurs. Independent.....	1909	8	24	294	2.00	‡8,670
Alfred J. Ball, Editor; Leader-Observer, Inc., Pub., 8030 Jamaica Ave.						
WOODHULL (F12), pop. 290; Steuben Co. (SW). 24 m W of Corning. Railroad station and bank, Addison. ERIE; B&O RRs. Cheese factory. Dairy, poultry, grain farms.						
Sentinel + Thursday..... Republican.....	1929	7	24	280	1.50	278
Maurice E. Miller, Editor; Southern Tier News, Inc., Publisher, Addison.						
WOODSTOCK (M12), pop. 1,652; Ulster Co. (SE). 11 m NW of Kingston, banking town. Railroad station, West Hurley. WS RR. Truck farms.						
Overlook + Friday..... Democratic.....	1933	5	24	217	2.00	898
C. E. Gradwell, Editor; The Overlook Publishing Co.						
WORCESTER (L10), pop. ×1,300; Otsego Co. (EC). 55 m W of Albany. D&H RR. Manufactures gloves. Mountain resort. Dairy, poultry farms. Potatoes, maple sirup.						
Times..... Wednesday..... Democratic.....	1876	5	26	252	1.50	800
G. C. Shafer, Editor and Publisher.						
WYOMING (D9), pop. 376; Wyoming Co. (W). 38 m SW of Rochester. B&O RR. Manufactures dried apples, canned goods, dairy products, lumber. Hardwood timber. Diversified farming. Apples, beans, hay.						
Reporter + Wednesday..... Republican.....	1885	8	24	280	1.25	450
E. F. Fancher, Editor; Levi A. Cass, Publisher.						

Circulation—★ ★ Sept. A.B.C. Statement; ★ June and March A.B.C. Statements; † P.O. Statement; ▲ Audit by State Press Association; Bold face, sworn; ‡ Publisher's Report; Light face, estimated. + Uses Mats. © Nonpareil ems. 12 to inch. ▽ Gate lines. 14 to inch. † County Seat. Population—1930 Census; × Dun & Bradstreet estimate. x Subscription included in membership fee.

NEW YORK

Directory of Newspapers and Periodicals, 1939

	Estab	Cols	Width	Depth	Sub	Circ
YONKERS (N17), pop. 134,646; Westchester Co. (SE). On Hudson River, adjoining New York on the north. NYC RR. Steamboat connection. Ferries to Alpine, N. J. Manufactures carpets, elevators, wire and cables, chemicals, garments, dental supplies, commercial alcohol. Four banks; deposits (1937), \$68,271,186. 41,319 wired (AC) houses; 34,389 gas (artif.) meters; 22,000 telephones. Residence of thousands of New York workers. Halsted School.						
American Journal of Botany.. Monthly.....	Botanical.....	1914	2	36	119 x8.00	1,591
No adv. Not issued during August and September.						
Dr. Sam F. Trelease, Ed.; Botanical Society of America, Pub., 1086 N. Broadway.						
Crestwood News +.....	Friday.....	Independent.....	1935	5	24 210 2.00	875
Mrs. Phoebe Campbell, Editor; Frank Mallen, Publisher, 82 Lake Ave., Tuckahoe.						
Herald Statesman +.....	Evg.ex.Sun.....	Independent.....	1863	8	24 297 10.40	★ ★ 26,081
L. Dayton, Editor; Herald Statesman, Inc., Pub., Larkin Plaza.						
Naval Affairs.....	Monthly.....	Naval.....	1921	3	26 140 x1.00	9,056
J. H. Van Slycke, Editor; Fleet Reserve Assn., Pub., 461 Riverdale Ave.						
North End Sun +.....	Thursday.....	Democratic.....	1937	5	24 196 2.00	2,841
W. T. McCarthy, Editor; N. H. Orr, Publisher, 24 Larkin Plaza.						
Record +.....	{Evg.ex.Sun. Democratic.....	1912	5	24 200 6.24	Sunday circ.	
	{Sun. Morn.					
John A. Brennan, Editor; Yonkers Record Corp., Publisher, 49 Hudson St.						
Times +.....	Morn.ex.Sun...Democratic.....	1934	5	24 196 6.24	4,444	
T. F. Kelly, Jr., Editor; N. H. Orr, Publisher, 24 Larkin Plaza.						
YORKTOWN HEIGHTS (N16), pop. ×1,300; Westchester Co. (SE). 17 m N of White Plains. NYC RR. Bank, Mount Kisco. Residential. Agriculture. Apples, peaches.						
Yorktown Herald +.....	Thursday.....		1924	7	26 280 2.00	
Cornelia A. Pugsley, Editor and Publisher.						

Circulation—★Sept. A.B.C. Statement; ★June and March A.B.C. Statements; §P.O. Statement; Bold face, sworn; ‡Publisher's Report; Light face, estimated. + Uses Mats. ◇ Nonpareil ems, 12 to inch. ▽ Agate lines, 14 to inch. †County Seat. **Population**—1930 Census; ×Dun & Bradstreet estimate. xSubscription included in membership fee.

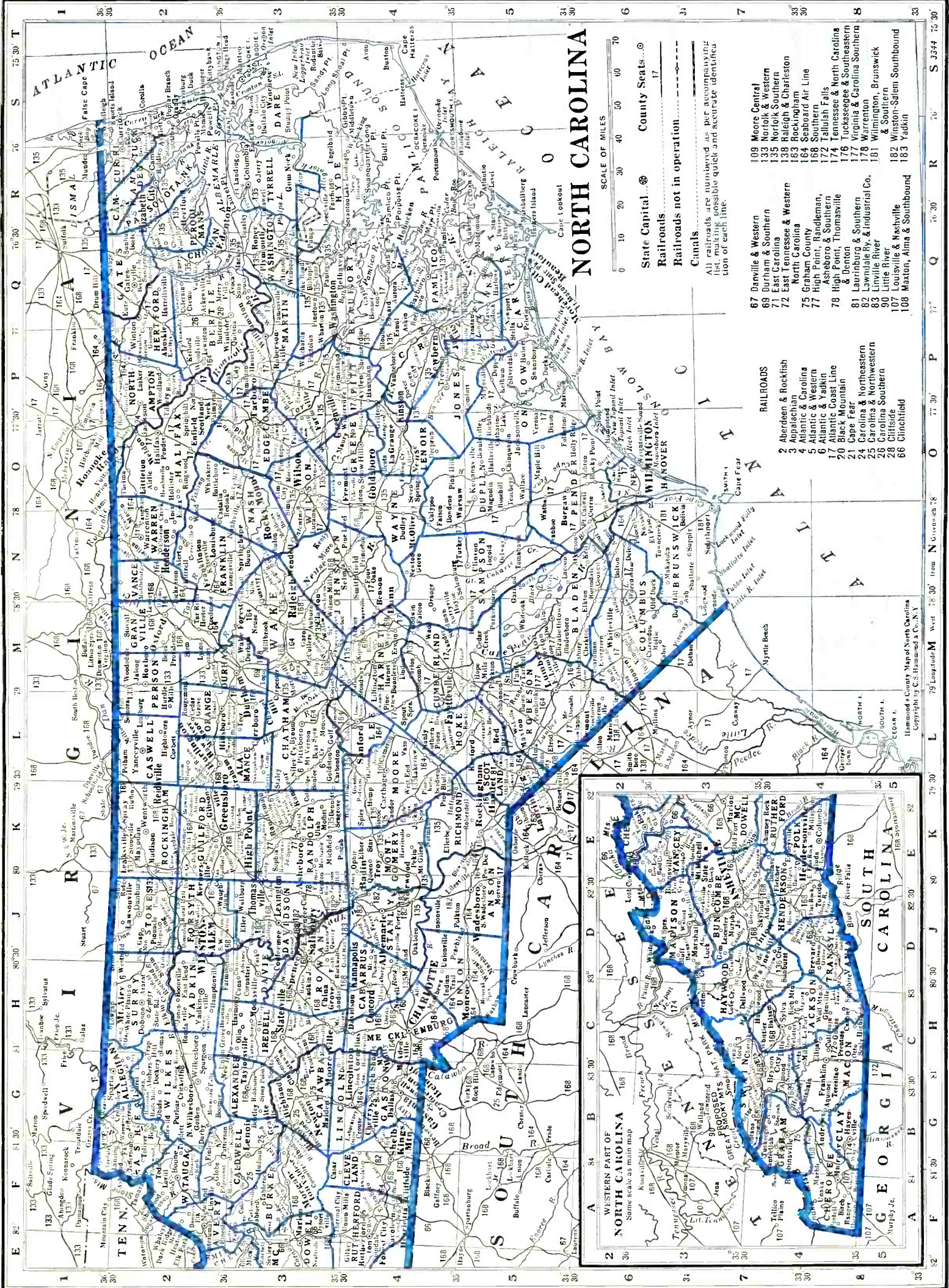

NORTH CAROLINA

SCALE OF MILES
0 10 20 30 40 50 60 70

State Capital... Raleigh
County Seats... 17

Railroads
Railroads not in operation.....

Canals
All railroads are numbered as per accompanying list of possible quiet and accurate identification of each line.

- RAILROADS**
- 2 Aberdeen & Rockfish
 - 3 Appalachian
 - 4 Atlantic & Carolina
 - 5 Atlantic & Western
 - 6 Atlantic & York
 - 17 Atlantic Coast Line
 - 20 Black Mountain
 - 21 Cape Fear
 - 24 Carolina & Northeastern
 - 25 Carolina & Northwestern
 - 26 Carolina Southern
 - 28 Cliffside
 - 66 Clinchfield
- RAILROADS NOT IN OPERATION**
- 67 Danville & Western
 - 69 Durham & Southern
 - 71 East Carolina
 - 72 East Tennessee & Western North Carolina
 - 75 Graham County
 - 77 High Point, Randleman, Asheboro & Southern
 - 78 High Point, Thomasville & Denton
 - 81 Laurinburg & Southern
 - 82 Lenoir & Industrial Co.
 - 83 Linville River
 - 90 Little River
 - 107 Louisville & Nashville
 - 108 Maxton, Alma & Southbound
- COUNTY SEATS**
- 109 Moore Central
 - 133 Norfolk & Western
 - 135 Norfolk Southern
 - 138 Raleigh & Charleston
 - 163 Rockingham
 - 168 Seaboard Air Line
 - 168 Southern
 - 172 Tallulah Falls
 - 174 Tennessee & Southeastern
 - 175 Tuckasee & Southwestern
 - 177 Virginia & Carolina Southern
 - 181 Wilmington, Brunswick & Southern
 - 182 Winston-Salem Southbound
 - 183 Yadkin

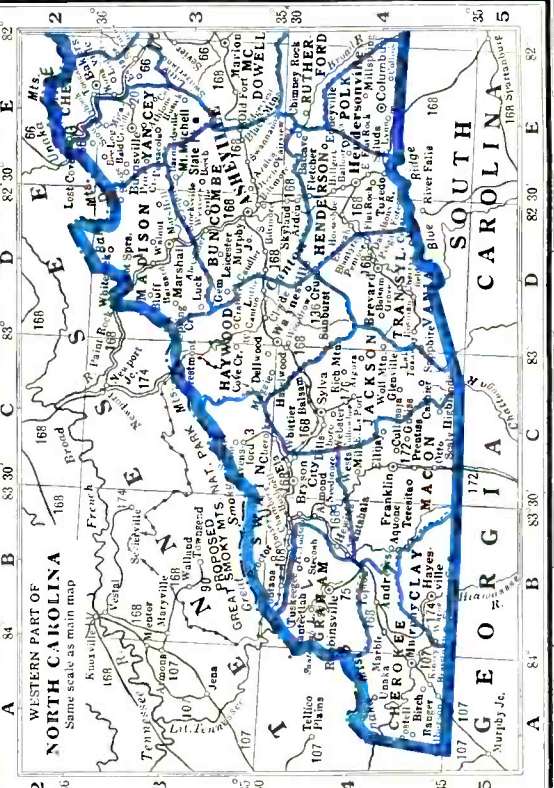

NORTH CAROLINA

Population 3,417,000 (U. S. Estimate 1935)

State Capital, RALEIGH

North Carolina is bounded on the north by Virginia, east and southeast by the Atlantic Ocean, south by South Carolina and Georgia, and west by Tennessee. Its extreme length from east to west is 490 miles; extreme breadth, 185 miles; land area, 48,740 square miles; rank in area (1930), twenty-seventh.

The surface is varied. For nearly 100 miles inland from the coast the country is level, marshy, and swampy; the soil is sandy but very fertile, well adapted to the growing of cotton, corn, apples, peaches and pears. It is estimated that there are nearly 3,000,000 acres of swamps in this region, which is known as the "Tidewater" section. Next is the middle or "Coastal Plain" section, with varied surface and fine soil. West of this is the "Piedmont" section, a fine farming region producing North Carolina's staples, cotton and tobacco, in abundance, as well as large crops of wheat and other grain. It is a land of fertile valleys and gently sloping hills, which gradually increase in altitude until they reach the mountain region in the west.

Some of the peaks in the Black Mountains and the Blue Ridge form the highest land east of the Rocky Mountains. Mt. Mitchell, the highest, is 6,684 feet. This region contains good grazing land, and much timber. The scenery is remarkably beautiful, and the climate mild. There are many islands off the northern coast and the many inlets along the shores provide a favorite resort for hunters. The Weather Bureau at Asheville gives the temperature (annual monthly mean) as 55.1; highest on record, 96; lowest on record, —6; total annual precipitation, 40.28 inches. With such a climate the state is a popular health and pleasure resort. Asheville is the chief resort and is the eastern gateway to the New Great Smoky Mountains National Park. The Pinehurst golf course is one of the most famous in the country.

The State University is located at Chapel Hill, Duke University, at Durham, and the North Carolina State College of Agriculture and Engineering, at Raleigh.

POPULATION

Rank among the states, twelfth. Rural population (1930), 74.5%. Of the 2,234,948 white persons, 8,788 are foreign born: 2,036 from the British Isles; Russians, 758; Germans, 903. The Negro population is 29%.

AGRICULTURE

Number of farms (1935), 300,967. An increase of 21,259 since 1930. Average acreage per farm, 66.2. Average value per farm, \$2,069. Value of land and buildings, \$622,718,510. Number of farms: 175 to 259 acres, 11,377; 100 to 174 acres, 39,292; 50 to 99 acres, 75,637; 20 to 49 acres, 94,438; owner-operated farms, 158,111. Colored farmers, 69,373 farms.

Gross receipts from sale of crops (1937), \$232,850,000; live stock and live stock products, \$26,000,000.

Cash income from chief crops (1937): tobacco, \$154,800,000, rank, first; cotton lint, \$29,000,000, rank, eighth; peanuts, \$7,800,000, rank, second; cottonseed, \$6,350,000, rank, ninth; potatoes, \$4,150,000, rank, fifteenth; all wheat, \$3,825,000, rank, twenty-sixth; Irish potatoes, \$3,612,000, rank, fifth; all corn, \$3,025,000, rank, twelfth; peaches, \$2,350,000, rank, fourth; lespedesa seed, \$1,800,000, rank, first; strawberries, \$1,674,000, rank, eighth; apples, \$1,350,000, rank, seventh-tenth. Other important crops are: sweet potatoes, all hay, cabbage, snap beans.

Farm animals (on farms, 1937): mules and mule colts, \$55,136,000, rank, second; all cattle and calves, \$18,896,000, rank, thirty-seventh; swine and pigs, \$11,123,000, rank, tenth; horses and colts, \$8,603,000, rank, twenty-ninth.

Poultry and eggs (1937): chickens, \$2,125,000, rank, twenty-seventh; eggs, \$3,560,000, rank, twenty-ninth.

Dairy products (1936): creamery butter, 2,420,000 lbs.; ice cream, 2,616,000 gallons; milk (1937), \$11,983,000.

FISHERIES

Total catch (1936), \$2,734,769. Principal fish: menhaden, squeteagues or "sea trout," mullet, shad, spot, alewives.

FORESTS

Total commercial forest area (1930), 20,216,000 acres. Lumber production (1936): 840 mills producing 796,899 M feet b. m.; lath, 2,234,000; shingles, 16,382 squares. Principal woods: yellow pine, oak, chestnut, cypress. (For value see lumber and timber products under Manufactures.)

MANUFACTURES

Number of establishments (1935), 2,632; employing 229,534. Value of products, \$1,111,977,871, rank, twelfth. Leading industries: cigarettes, \$463,280,743; cotton manufactures, \$233,736,776; knit goods, \$75,318,473; furniture, including store and office fixtures, \$34,738,963; rayon manufactures, \$33,205,761; dyeing and finishing cotton, rayon, and silk, \$21,345,472; lumber and timber products (not elsewhere classified), \$17,944,833; wool and hair manufactures, \$17,804,380; fertilizers, \$13,568,015; flour and other grain-mill products; oil, cake and meal, cottonseed, \$12,515,253; beverages, \$9,278,071; leather: tanned, curried and finished, \$9,018,419; bread and other bakery products, \$8,992,207; men's cotton collars, nightwear, shirts and work clothes, \$8,906,032; planing-mill products (including general millwork) made in planing mills not connected with saw mills, \$8,286,934; printing and publishing (news papers and periodicals), \$7,892,633; cordage and twine, jute goods, linen goods, \$5,921,807; silk manufactures, \$3,662,602; printing and publishing (book, music and job), \$3,332,742; ice cream, \$3,291,718; drugs and medicine, \$2,916,394; boxes, paper (not elsewhere classified) \$2,707,305; ice, manufactured, \$2,647,439; tanning materials, natural dyestuffs, mordants and assistants, and sizes, \$2,594,674; gas, manufactured, illuminating and heating, \$2,351,244; clay products (other than pottery) and non-clay refractories, \$2,107,914; confectionery, \$2,006,283; waste and related products, \$1,961,037; miscellaneous apparel and allied products, \$1,811,618; boxes, wooden, except cigar boxes, \$1,686,276; asbestos products other than steam packing and pipe and boiler covering, \$1,581,014; textile machinery and parts, \$1,358,156; mirrors and other glass products made of purchased glass, \$1,329,567; marble, granite, and other stone, cut and shaped, \$1,222,523; mattresses and bed springs (not elsewhere classified), \$1,205,727; women's apparel (not elsewhere classified), \$1,134,174; sausage, meat puddings, headcheese, etc., not made in meat-packing establishments, \$1,129,957; minerals and earth ground or otherwise treated, \$1,062,198; baskets, rattan, and willow ware, not including furniture, \$1,051,377.

MINERALS

Total value (1936), \$9,865,000, rank, thirty-seventh. Principal mineral products: stone, clay products, bromine, feldspar.

MISCELLANEOUS

Number of telephones (1932), 169,600, rank, twenty-ninth. Motor vehicles registered (1937), 525,350, rank, eighteenth. Number of families having radio sets (1937), 408,600, or 55.5%. Number of post offices (1936-37), 1,246; gross postal receipts, \$8,387,425.73, rank, twenty-first. Number of retail stores (1935), 29,462; sales, \$463,219,000.

NORTH CAROLINA NEWSPAPER AND PERIODICAL STATISTICS

Newspapers		Periodicals	
Period of Issue	Number	Period of Issue	Number
Daily	41	Daily	1
Evening Dailies	(28)	Semi-weekly	1
Morning Dailies	(12)	Weekly	14
All day Dailies	(1)	Fortnightly	6
Daily, with Sunday edition	(15)	Semi-monthly	5
Tri-weekly	5	Monthly	27
Semi-weekly	26	Bi-monthly	2
Weekly	153	Quarterly	14
Monthly	1	Every three weeks	1
Bi-monthly	1	Six times a year	1
		Four times during college yr.	1
Total Newspapers	227	Total Periodicals	73

Total number of publications..... 300
 County seats (indicated by †) having publications..... 87
 Total number of towns having publications..... 170

LIST OF COUNTIES*

Total number of counties 100.

County, Location on Map, and County Seat	Pop.	County, Location on Map, and County Seat	Pop.
Alamance (NC), Graham	42,140	Johnston (EC), Smithfield	57,621
Alexander (W), Taylorsville	12,922	Jones (SE), Trenton	10,428
Alleghany (NW), Sparta	7,186	Lee (C), Sanford	16,996
Anson (S), Wadesboro	29,349	Lenoir (SE), Kinston	35,716
Ashe (NW), Jefferson	21,019	Lincoln (SW), Lincolnton	22,872
Avery (W), Newland	11,803	McDowell (W), Marion	20,336
Beaufort (E), Washington	35,026	Macon (SW), Franklin	13,672
Bertie (NE), Windsor	25,844	Madison (W), Marshall	20,306
Bladen (SE), Elizabethtown	22,389	Martin (E), Williamston	23,400
Brunswick (SE), Southport	15,818	Mecklenburg (SW), Charlotte	127,971
Buncombe (W), Asheville	97,937	Mitchell (W), Bakersville	13,962
Burke (W), Morgantown	29,410	Montgomery (SW), Troy	29,218
Cabarrus (SWC), Concord	44,331	Moore (C), Carthage	26,215
Caldwell (NW), Lenoir	28,016	Nash (NEC), Nashville	52,782
—Camden (NE), Camden	5,461	New Hanover (SE), Wilmington	43,010
Carteret (SE), Beaufort	16,900	Northampton (NE), Jackson	27,161
Caswell (N), Yanceyville	18,214	Onslow (SE), Jacksonville	15,289
Catawba (WC), Newton	43,991	Orange (NC), Hillsboro	21,171
Chatham (C), Pittsboro	24,177	—Pamlico (E), Bayboro	9,299
Cherokee (SW), Murphy	16,151	Pasquotank (NE), Elizabeth City	19,143
Chowan (NE), Edenton	11,282	Pender (SE), Burgaw	15,686
Clay (SW), Hayesville	5,434	Perquimans (NE), Hertford	10,668
Cleveland (W), Shelby	51,914	Person (N), Roxboro	22,039
Columbus (SE), Whiteville	37,720	Pitt (E), Greenville	54,466
Craven (E), New Bern	30,665	Polk (SW), Columbus	10,216
Cumberland (SC), Fayetteville	45,219	Randolph (WC), Asheboro	36,259
—Currituck (NE), Currituck	6,710	Richmond (S), Rockingham	34,016
Dare (E), Manteo	5,202	Robeson (S), Lumberton	66,512
Davidson (W), Lexington	47,865	Rockingham (N), Wentworth	51,083
Davie (WC), Mocksville	14,386	Rowan (WC), Salisbury	56,665
Duplin (SE), Kenansville	35,103	Rutherford (SW), Rutherfordton	40,452
Durham (NC), Durham	67,196	Sampson (SEC), Clinton	40,082
Edgecombe (EC), Tarboro	47,894	Scotland (S), Laurinburg	20,174
Forsyth (NW), Winston-Salem	111,681	Stanly (WC), Albemarle	30,216
Franklin (NEC), Louisburg	29,456	Stokes (N), Danbury	22,290
Gaston (SW), Gastonia	78,093	Surry (NW), Dobson	39,749
Gates (NE), Gatesville	10,551	Swain (SW), Bryson City	11,568
—Graham (SW), Robbinsville	5,841	Transylvania (SW), Brevard	9,589
Granville (N), Oxford	28,723	—Tyrrell (E), Columbia	5,164
Greene (E), Snow Hill	18,656	Union (S), Monroe	40,979
Guilford (NWC), Greensboro	133,010	Vance (N), Henderson	27,294
Halifax (NE), Halifax	53,246	Wake (C), Raleigh	94,757
Harnett (C), Lillington	37,911	Warren (N), Warrenton	23,364
Haywood (SW), Waynesville	28,273	Washington (E), Plymouth	11,603
Henderson (SW), Hendersonville	23,404	Watauga (NW), Boone	15,165
Hertford (NE), Winton	17,542	Wayne (EC), Goldsboro	53,013
Hoke (SC), Raeford	14,244	Wilkes (NW), Wilkesboro	36,162
—Hyde (E), Swanquarter	8,550	Wilson (EC), Wilson	44,914
Iredell (WC), Statesville	46,693	Yadkin (NW), Yadkinville	18,010
Jackson (SW), Sylva	17,519	Yancey (W), Burnsville	14,486

*Counties without newspapers are marked—

For circulation figures for daily papers see also Daily Newspaper List in back of Directory. Occasionally it is possible to incorporate a later figure in that list.

Directory of Newspapers and Periodicals, 1939

NORTH CAROLINA

	Estab	Cols	Width	Depth	Sub	Circ
ABERDEEN (L4), pop. 1,382; Moore Co. (C). 65 m SW of Raleigh. NS; SAL; A&R RR. Manufactures iron lamps and fixtures, insecticides, soft drinks.						
Sandhill Citizen +	Thursday.....	Democratic.....	1903	6 26 280 1.50	\$1,450
H. Clifton Blue, Editor; Captain Print Shop, Publisher.						
AHOSKIE (Q2), pop. 1,940; Hertford Co. (E.) 60 m N of Rocky Mount. ACL; CS RR. Saw mill; bottling works. Timber. Agriculture. Tobacco, peanuts, cotton.						
Hertford County Herald +	Thursday.....	Ind. Dem.....	1909	8 24 280 1.50	\$1,981
Mayon Parker, Editor; Parker Bros., Publishers.						
North Carolina Farm Bureau News	Monthly.....	Agriculture.....	1935	5 24 213 x.50	\$6,050
E. F. Arnold, Editor; North Carolina Farm Bureau Federation, Pub., 517 Commercial Bank Bldg.						
ALBEMARLE † (J4), pop. 3,493; Stanly Co. (WC). 40 m E of Charlotte. WSS; YAO RR. Manufactures yarn, hosiery, flour, lumber, soft drinks. Pine timber. Dairy, grain farms. Cotton, corn, wheat, small grain.						
Stanley News and Press +	Tues. & Fri.....	Ind. Dem.....	1880	8 24 287 2.00	\$4,230
John B. Harris, Editor; Press Printing Company, Inc., Publisher.						
ANDREWS (B4 ½), pop. 1,748; Cherokee Co. (SW). 108 m W of Asheville. SOU; T&N RR. Manufactures tannic extracts, lumber. Tannery. Hardwood timber. Agriculture. Corn, wheat, potatoes.						
Junaluska Journal +	Friday.....	Non-partisan.....	1934	5 26 252 1.50	
L. A. Lee, Editor and Publisher.						
ASHEBORO † (K3), pop. 5,021; Randolph Co. (WC). 22 m SE of High Point. HPR&S; NS RR. Extensive hosiery manufactories; chairs, braids, handkerchiefs, silk, yarn, flour, bricks, lumber, soft drinks also manufactured. Oak, pine timber. Diversified farming. Corn, wheat, tobacco.						
Courier +	Wed., Fri., Sun..	Independent.....	1876	8 24 287 2.00	3,100
Courier Publishing Company.						Sunday circ. 3,500
Randolph Tribune +	Thurs. & Sun..	Independent.....	1924	8 24 294 1.50	4,490
Roy Cox, Editor and Publisher.						
ASHEVILLE † (D3), pop. 50,193; Buncombe Co. (W). 65 m N of Greenville, S. C. SOU RR. Airport. Manufactures rayon and cotton goods, blankets, homespun, caskets, paper. Bleaching, finishing, dyeing of rayon and cotton goods. Live stock and tobacco markets. Dairy, poultry, fruit farms. Three banks; bank clearings (12-31-37), \$157,727,000. 14,709 electric (AC) meters; 2,616 gas (artif.) meters; 11,230 telephones. Asheville Normal and Teachers College, private schools. Eastern gateway to Great Smoky Mountains National Park. Summer and health resort. Feldspar, copper and mica mines; timber.						
Citizen +	Morn. ex. Sun..	Ind. Dem.....	1870	8 24 294 7.80	★★21,640
Citizen-Times +	Sunday.....	Ind. Dem.....	1870	8 24 294 3.00	★★32,658
Asheville Citizen-Times Company, Publisher, 25 Haywood St.						
Times +	Evg. ex. Sun..	Ind. Dem.....	1896	8 24 294 7.80	★★15,419
C. K. Robinson, Editor; Asheville Citizen-Times Co., Pub., 25 Haywood St.						
Farmers Federation News	Monthly.....	Agricultural.....	1920	4 26 175 .50	
Farmers Federation, Inc., Publisher, 125 Roberts St.						
News + (partly free dist.)	{ Morn. ex. Sun. & Mon.	Ind. Dem.....	1935	8 24 301 3.00	\$13,000
Advertising carried in Friday edition only.						
H. H. Thoms, Editor; Advocate Printing Co., Publisher, 30 Wall St.						
Record + (Negro)	Saturday.....	Republican.....		8 27 286 2.00	
W. R. Saxon, Editor; Asheville Record Pub. Co., P. O. Box 1149.						
West Asheville News +	Friday.....	Ind. Dem.....	1926	7 24 273 2.00	
R. M. Reid, Editor; W. A. Ward, Publisher.						
AYDEN (P4), pop. 1,607; Pitt Co. (E). 10 m S of Greenville. ACL RR. Agriculture. Cotton, corn, tobacco.						
Dispatch +	Thursday.....	Independent.....	1914	7 24 280 1.00	\$588
Andrews Printing Company, Inc., Publisher.						
BAKERSVILLE † (E2 ½), pop. 426; Mitchell Co. (W). 67 m NE of Asheville. Railroad station, Toecane. CLIN RR. Saw, roller mills. Feldspar, clay mines; timber. Fruit, truck, grain farms. Tobacco.						
Mitchell County Banner +	Wednesday.....	Republican.....	1910	6 26 280 1.50	350
V. G. Edwards, Editor; Edwards Printing Co., Publisher, Burnsville.						
BEAUFORT † (Q5), pop. 2,957; Carteret Co. (SE). On Beaufort Harbor, at end of inland waterway. 37 m SE of New Bern. B&M RR. Boat connections. Manufactures fish meal, lumber, boats. Machine shop. Fisheries; timber. Marine laboratories. Diversified farming. Tomatoes, potatoes, tobacco.						
News +	Thursday.....	Independent.....	1916	6 26 280 1.50	\$1,200
Aycock Brown, Editor; Beaufort News, Inc., Publisher.						
BELMONT (G4), pop. 4,121; Gaston Co. (SW). 8 m E of Gastonia. SOU; P&N (elec.) RR. Extensive yarn manufactories; hosiery, textile fabric, thread mills; dye works. Pine, oak timber. Agriculture. Cotton, vegetables, corn.						
Banner +	Wednesday.....	Independent.....	1936	6 26 280 1.00	803
Moody & Lowrance, Publishers.						
BENSON (M4), pop. 1,522; Johnston Co. (EC). 30 m N of Fayetteville. ACL RR. Cottonseed mill and gins; lumber mill. Timber. Agriculture. Cotton, tobacco, corn.						
Review +	Thursday.....	Democratic.....	1911	7 26 308 2.00	\$1,780
J. B. Benton, Editor; Benton Printing Company, Publisher.						

Circulation—★Sept. A.B.C. Statement; ★June and March A.B.C. Statements; \$P.O. Statement; ▲Audit by State Press Association; Bold face, sworn; †Publisher's Report; Light face, estimated. + Uses Mats. ◇Nonarrail ems. 12 to incl. ▽Agate lines. 14 to incl. ‡County Seat. Population—1930 Census. xSub. included in membership fee.

NORTH CAROLINA

Directory of Newspapers and Periodicals, 1939

	Estab	Cols	Width	Depth	Sub	Circ		
BLOWING ROCK (F2) , pop. 503; Watauga Co. (NW). 91 m NE of Asheville. Railroad station, Lenoir. CA&NW RR. Cabinet, furniture factories. Summer resort. Pine timber. Truck, dairy farms.								
Blowing Rocket +	Friday.....	1932	4	26	182	1.00	\$640
Published only in summer months.								Free dist. \$300
Oliver Crawley, Editor; A. T. Robertson, Jr., and C. V. Henkel, Jr., Publishers.								
BOONE† (F2) , pop. 1,295; Watauga Co. (NW). 80 m W of Winston-Salem. LIR RR. Manufactures sauer kraut, lumber, wood novelties. Oak, spruce, pine timber. Mountain resort. Appalachian State Teachers College. Agriculture. Cabbage, potatoes, tobacco.								
Watauga Democrat +	Thursday.....	1888	6	26	276	1.50	
R. C. Rivers, Editor and Publisher.								
BREVARD† (D4) , pop. 2,339; Transylvania Co. (SW). 40 m SE of Asheville, in the French Broad Valley. SOU RR. Hosiery, yarn, grist mills. Summer resort. Timber. Truck, grain farms.								
Transylvania Times +	Thursday.....	1896	6	26	280	1.00	1,400
C. M. Douglas, Editor and Publisher.								
BRYSON CITY† (C4) , pop. 1,806; Swain Co. (SW). 57 m SW of Asheville. Railroad name, Bryson. SOU RR. Mountain resort. Agriculture. Fruit.								
Times +	Thursday.....	1908	6	26	280	1.00	814
J. A. Gray, Editor; J. M. Bird and J. A. Gray, Publishers.								
BUIES CREEK (M4) , pop. 376; Harnett Co. (C). 30 m S of Raleigh. Railroad station and bank, Lillington. AT&W; NS RRs. Cotton gin. Agriculture. Cotton, tobacco, corn.								
Creek Pebbles v	Fortnightly...Collegiate.....	1925	5	26	217	1.00	
Students of Campbell College, Editors and Publishers.								
BURGAU† (O5) , pop. 1,209; Pender Co. (SE). 22½ m N of Wilmington. ACL RR. Cotton gin; package plant; saw mills. Agriculture. Truck crops.								
Pender Chronicle +	Thursday.....	1902	7	24	287	1.00	\$1,365
O. G. Carrell, Editor and Publisher.								
BURLINGTON (L2½) , pop. 9,737; Alamance Co. (NC). 21 m E of Greensboro. SOU RR. Extensive hosiery manufactories; silk and rayon weaving; dyeing and finishing works; lumber, coffin, paper box factories. Pine, oak timber. Agriculture. Tobacco, dairy products, corn, wheat.								
Journal +	Friday.....	1936	7	24	280	1.00	\$2,720
O. F. Crowson, Editor; Burlington Journal, Inc., Publisher.								
Times-News +	Evg.ex.Sun...Non-partisan.....	1885	8	24	308	7.80	\$5,787
R. M. Hodges, Editor; Times-News Publishing Company.								
BURNSVILLE† (E6) , pop. 866; Yancey Co. (W). 40 m NE of Asheville. BM RR. Saw mill. Cyanite, feldspar, mica mines; hardwood timber. Agriculture. Corn, potatoes, tobacco.								
Yancey Record.....	Thursday.....	Independent.....	1936	7	24	280	1.00	675
Mrs. C. R. Hamrick, Editor; Yancey Publishing Company.								
CANTON (D3½) , pop. 5,117; Haywood Co. (SW). 20 m W of Asheville. SOU RR. Manufactures pulp and paper, tannic extract, lumber. Timber. Diversified farming. Corn, wheat, tobacco.								
Enterprise +	Thursday.....	1904	7	24	280	1.50	
Lura Wright, Editor; Harley E. Wright, Publisher.								
CARTHAGE† (L4) , pop. 1,129; Moore Co. (C). 56 m SW of Raleigh. MOC RR. Hosiery, lumber mills. Agriculture. Peaches, dewberries, tobacco.								
Moore County News +	Thursday.....	1875	7	26	280	2.00	
John Beasley, Editor; Beasley Newspapers, Publisher.								
CHADBOURN (M6) , pop. 1,311; Columbus Co. (SE). 50 m W of Wilmington. ACL RR. Berry crate factory. Diversified farming. Tobacco, strawberries.								
Columbus County News +	Thursday.....	1927	7	24	273	1.00	1,100
Blanche W. Perkins, Editor; W. G. Perkins, Publisher.								
CHAPEL HILL (L3) , pop. 2,699; Orange Co. (NC). 12 m SW of Durham. SOU RR. Residential. Timber. University of North Carolina. Agriculture. Corn, wheat, tobacco.								
Alumni Review v	Monthly.....	1912	3	27	140	3.00	2,200
J. Maryon Saunders, Editor; General Alumni Association of the University of North Carolina, Publisher.								
Carolina Buccaneer v	Monthly.....	1879	3	26	129	x1.00	
Publications Union of the University of North Carolina, Publisher.								
Contempo +	Every 3 w'ks. {Rev. of Books & Person'ties	1931	3	30	161	1.00	
M. A. and M. K. Abernethy, Editors; M. A. Abernethy, Publisher.								
High School Journal v	Monthly.....	1918	1	51	196	1.50	700
University of North Carolina, Publisher.								Controlled free dist. 225
North Carolina Law Review v	Quarterly.....	1922	1	50	98	x3.00	1,110
University of North Carolina Press, School of Law, Publisher.								Controlled free dist. 75
Tar Heel v	Morn.ex.Mon.Collegiate.....	1892	6	27	280	3.00	\$3,750
Publications Union of the University of North Carolina, Publisher.								
University of North Carolina News Letter (free dist.) (no adv.)	Ftntly (Wed.) {Educ., Econ. & Sociological	1914	5	25	224		\$1,800
University of North Carolina, Extension Division, Publisher.								
Weekly +	Friday.....	1923	6	26	273	1.50	\$1,200
Louis Graves, Editor and Publisher.								

Circulation—★June and March A.B.C. Statements; †P.O. Statement; Bold face, sworn; ‡Publisher's Report; Light face, estimated. + Uses Mats. ◊Nonpareil ems. 12 to inch. ▽Agate lines. 14 to inch. †County Seat. Population—1930 Census. v Issued only during academic year. x Subscription included in membership fee.

	Estab	Cols	Width	Depth	Sub	Circ
CHARLOTTE † (H4), pop. 82,675; Mecklenburg Co. (S). 85 m S of Winston-Salem. SOU; NS; SAL; P&N (elec.) RRs. Airport. Distributing center of North and South Carolina. Medical and textile center. Manufactures cotton goods, yarn, curtain cloth, furniture, leather belting, rubber products, farm implements, chemicals and dyestuffs, paper boxes, electrical equipment, ice refrigerating machinery, rope. Flour mills; oil refinery. Gold mines. Eight banks; bank clearings (12-31-36), \$651,731,959; deposits (12-31-36), \$82,460,417. 20,800 electric meters; 6,700 gas (artif.) meters; 20,000 telephones. Queens-Chicora College (women); Johnson C. Smith University (Negro).						
Africo-American Presby- terian (Negro)	Thursday	Presbyterian	1879 6 27 280 1.50	
Dr. H. L. McCrorey, Editor; Unit of Work for Colored People, Presby. Church, U. S. A., Publisher.						
Beasley's Farm and Home Weekly +	Thursday	Democratic	1928 7 27 290 1.00	
R. F. Beasley, Editor; Weekly Publishing Company, 219 Law Bldg.						
Carolina Food Dealer	Monthly	Groc. & Meat	1938 3 27 140 1.00	
J. B. Vogler, Ed.; N. Carolina Food Dealers Assn., Inc., Pub., 1130 Elizabeth Ave.						
Carolinas Magazine	Quarterly	Textiles	1932 3 28 140 1.00	
Carolinas Publishing Co., 204 W. Second St.						
Car Owner	Bi-monthly	Motor & Travel	1922 2 24 88 x.25	18,431
C. W. Roberts, Editor; Carolina Motor Club, Publisher, 437 S. Tryon St.						
Labor Journal and Dixie Farm News +	Thursday	Ind. & Labor	1931 6 26 280 2.00	1,200
W. M. Witter, Editor and Publisher, 302 S. College St.						
Mecklenburg Times +	Thursday	Independent	1924 7 26 294 2.00	2,028
B. Arp Lowrance, Editor and Publisher, 122 W. Fifth St.						
Motor Transportation of North Carolina	Monthly	Motor Truck	1932 3 26 147 1.00	
North Carolina Truck Owners Assn., Publisher, Box 877.						
News +	[Ev. ex. Sun. Sun. Morn.]	Democratic	1888 8 24 301 10.40	★35,146
J. Edward Dowd, Editor; W. Carey Dowd, Jr., Publisher, 126 S. Church St.						
North Carolina Legion News	Monthly	Amer. Legion	1934 5 24 224 x.25	15,800
C. S. Ramsey, Editor; N. C. Dept. of American Legion, Pub., P. O. Box 360.						
Observer +	Every Morn.	Ind. Dem.	1869 8 24 301 10.40	★72,270
Dr. J. S. Miller, Editor; Observer Co., Publisher, 600 S. Tryon St. Sunday circ. ★74,616						
Post + (Negro)	Saturday	Independent	1926 8 24 294 1.50	3,250
H. Houston, Editor and Publisher, 624 E. Second St.						
Queens Blues V	Saturday	Collegiate	1922 5 27 182 2.50	\$500
Students of Queens College, Publishers, Queens-Chicora College, Myers Park.						
Southern Knitter	Monthly	Knitting Indus.	1937 2 40 140 1.00	1,350
David Clark, Editor; Clark Publishing Company, 118 W. Fourth St.						
Southern Medicine and Surgery	Monthly	Med. & Surg.	1856 2 36 126 x2.50	
J. M. Northington, M.D., Editor; Medical Society of the State of North Carolina, Publisher, 306 N. Tryon St.						
Star of Zion (Negro)	Thursday	A. M. E. Zion	1876 5 26 252 1.50	
W. H. Davenport, Editor; A. M. E. Zion Publishing House, P. O. Box 9,047.						
Textile Bulletin	Semi-mo.	Textile	1911 3 26 140 2.00	★7,330
David Clark, Editor; Clark Publishing Co., 118 West Fourth St.						
CHERRYVILLE (G4), pop. 2,756; Gaston Co. (SW). 35 m NW of Charlotte. SAL RR. Yarn mills; cotton gins and warehouse; foundry; brickyard. Timber. Dairy, Poultry, grain farms. Cotton, wheat, corn.						
Eagle +	Thursday	Democratic	1906 7 24 280 1.25	1,100
Fred K. Houser, Editor and Publisher.						
CHINA GROVE (H3), pop. 1,258; Rowan Co. (WC). 10 m S of Salisbury. SOU RR. Manufactures towels, yarn, cotton goods. Agriculture. Wheat, corn, cotton.						
News +	Friday	Non-partisan	1936 6 26 280 1.00	†1,200
M. L. Kirtley, Editor; A. C. Huneycutt, Publisher.						
CLAYTON (N3), pop. 1,533; Johnston Co. (EC). 15 m SE of Raleigh, banking town. SOU RR. Cotton yarn, cottonseed-oil mills; fertilizer factory. Pine timber. Truck farms. Cotton, tobacco.						
News	Thursday	Democratic	1911 6 26 276 1.00	
W. S. Penn, Editor; Clayton Publishing Company.						
CLINTON † (N4½), pop. 2,712; Sampson Co. (SEC). 35 m SW of Goldsboro. ACL RR. Manufactures lumber, crates, soft drinks, cottonseed oil, feed, candy, fertilizer. Ships vegetables. Timber. Truck, poultry farms. Vegetables, cotton, tobacco.						
Sampson Independent	Thursday	Independent	1914 7 26 287 1.50	3,800
F. Grover Britt, Editor; Clinton Publishing Company, Inc.						
Sampson News +	Wednesday	Independent	1930 8 24 280 1.00	2,375
H. N. McKenzie, Editor; McKenzie Printing Company, Publisher.						
CONCORD † (H4), pop. 11,820; Cabarrus Co. (SWC). 21 m NE of Charlotte. SOU RR. Manufacturing hosiery, yarn, cotton goods, soft drinks, foundry products, beer. Bleaching and finishing works. Agriculture. Cotton, corn, small grain.						
Herald-Tribune +	Sunday	Ind. Dem.	1936 8 24 276	★★4,746
Tribune +	Evg. ex. Sun.	Independent	1900 8 24 276 6.00	★★4,742
Subscription includes Sunday Herald-Tribune.						
W. M. Sherrill, Editor; The Concord Tribune, Inc., Publisher.						

Circulation—★Sept. A. B. C. Statement; ★June and March A. B. C. Statements; §P. O. Statement; Bold face. sworn; †Publisher's Report; Light face. estimated. + Uses M. I. S. ☉ Nonpareil ems. 12 to inch. ▽ Agate lines. 14 to inch. ‡ County Seat. Population—1930 Census. √ Issued only during academic year. xSub. included in membership fee.

NORTH CAROLINA

Directory of Newspapers and Periodicals, 1939

	Established	Cols	Width	Depth	Sub	Circ
COOLEEMEE (H3), pop. ×2,000; Davie Co. (WC). 30 m SW of Winston-Salem. SOU RR. Cotton mill. Diversified farming. Cotton, corn, wheat, tobacco.						
Journal+.....Thursday.....Democratic.....1906	6	26	280	1.00		
J. C. Sell, Editor and Publisher.						
CROUSE (G3½), pop. 225; Lincoln Co. (SW). 16 m N of Gastonia. SAL RR. Bank, Lincolnton. Cotton gins. Agriculture. Cotton, corn, wheat.						
Humbug-Buster.....Bi-monthly.....Independent.....1937	7	24	270	.50		5,000
U. R. Murphy, Editor and Publisher.						
CULLOWHEE (C4), pop. ×60; Jackson Co. (SW). 48 m SW of Asheville. Railroad station and bank, Sylva. SOU RR. Western Carolina Teachers College. Agriculture. Fruit.						
Western Carolinian√.....Ftntly (Wed.) Collegiate.....1933	5	24	224	x1.00		600
Faculty and students of Western Carolina Teachers College, Publishers.						
DANBURY + (J2), pop. ×410; Stokes Co. (N). On the Dan River, 22 m N of Winston-Salem. Railroad station and bank, Walnut Cove. A&Y; N&W RRs. Timber, Agriculture. Tobacco, grain, fruit.						
Reporter+.....Thursday.....Democratic.....1872	6	26	280	1.00		‡2,000
N. E. Pepper, Editor and Publisher.						
DAVIDSON (H3½), pop. 1,445; Mecklenburg Co. (S). 22 m N of Charlotte. SOU RR. Manufactures cotton yarn, cottonseed-oil, asbestos, lumber. Pine, oak timber. Davidson College (men). Diversified farming. Cotton, wheat, corn.						
Davidsonian√.....Wednesday.....Collegiate.....1915	7	25	280	x1.50		1,000
Students of Davidson College, Editors and Publishers.				Controlled free dist.		100
Scripts n' Pranks√.....4 ti. a year.....Coll. Humor.....1930	3	26	140	x1.00		750
Students of Davidson College, Editors and Publishers.				2 39 140		
DUNN (M4), pop. 4,558; Harnett Co. (C). 25 m N of Fayetteville. ACL; D&S RRs. Manufactures farm implements, fertilizer, lumber, flour, potato chips, soft drinks. Nursery. Pine timber. Agriculture. Cotton, tobacco.						
Dispatch+.....Tues. & Fri.....Independent.....1914	7	24	283	2.00		1,925
L. Busbee Pope, Editor and Publisher.						
DURHAM + (M2½), pop. 52,037; Durham Co. (NC). 25 m NW of Raleigh. D&S; SAL; SOU; N&W; NS RRs. Cigarette manufacturing center. Tobacco products, textiles, hosiery, bags, proprietary medicines, sheets, pillow cases manufactured. Eight banks; bank clearings (12-31-36), \$193,516,365; deposits (12-31-36), \$25,489,657; 12,360 wired (AC) houses; 2,795 gas (artif.) meters; 6,865 telephones. Duke University; North Carolina College for Negroes.						
American Literature√.....Quarterly.....Literature.....1929	1	51	102	x4.00		696
Dr. J. B. Hubbell, Editor; Duke University Press, Publisher.						
Carolina Tribune—See Raleigh.						
Character and Personality√.....Quarterly.....Psychology.....1932	2	26	102	2.00		387
Dr. Charles E. Spearman, Editor; Duke University Press, Publisher.						
Chronicle√.....Tues. & Fri.....Collegiate.....1906	8	24	308	2.00		‡3,000
Duke University Publications Board, Ed. and Pub., P. O. Box GM, Duke Station.						
Duke Mathematical Journal } Quarterly.....Mathematical.....1935	1	58	103	4.00		303
(no adv.) } J. M. Thomas, Editor; Duke University Press, Publisher.						
Duke University Alumni } Monthly.....Coll. Alumni.....1915	3	28	126	x2.00		9,500
Register } Henry R. Dwire, Editor; Alumni Association of Duke University, Publisher.				Controlled free dist.		
Duke University Archive√.....Monthly.....Coll. Lit.....1888	3	28	133	2.00		
Duke University Publications Board, Editor and Publisher.						
Ecological Monographs.....Quarterly.....Ecology.....1921	1	57	107	6.00		258
Dr. A. S. Pearse and Dr. C. F. Korstian, Editors; Duke University Press, Pub.						
Herald+.....Morn.ex.Sun.....Democratic.....1893	8	24	308	10.40	★★	18,005
Herald-Sun+.....Sunday.....Democratic.....1893	8	24	308		★★	18,525
L. S. Laprade, Editor; Durham Herald Co., Inc., Publisher, 115 Market St.						
Sun+.....Evg.ex.Sun.....Democratic.....1889	8	24	308	7.80	★★	12,675
J. R. Barry, Editor; Durham Herald Company, Inc., Publisher, 115 Market St.						
Hispanic American Historical Review.....Quarterly.....Latin-Am.Hist.....1918	1	52	96	4.00		427
Dr. Jas. A. Robertson, Editor; Duke University Press, Publisher.						
Journal of Parapsychology } Quarterly.....Psychology.....1937	1	52	96	3.00		437
(no adv.) } Dr. William McDougall and Dr. J. B. Rhines, Eds.; Duke University Press, Pub.						
Law and Contemporary } Quarterly } [Law & Social 1933	1	60	112	2.00		763
Problems } } Sciences } Controlled free dist.						116
D. F. Cavers, Editor; Duke University Law School, Publisher.						
Messenger+.....Thursday.....Independent.....1929	7	24	280	1.50		4,994
W. C. Dula, Editor; Messenger Publishing Co., 116 N. Church St.						
News Journal.....Thursday.....Independent.....1924	7	26	280	.50		‡18,225
G. E. Isaacs, Editor; Durham Publishers, Inc.						
South Atlantic Quarterly.....Quarterly.....Literary.....1902	2	23	98	3.00		332
Henry R. Dwire, Editor; Duke University Press, Publisher.						
Southern Assn. Quarterly } Quarterly.....Educational.....1937	1	54	101	x4.00		1,999
(no adv.) } Holland Holton, Editor; Southern Assn. of Colleges and Secondary Schools, Pub.						

Circulation—★★Sept. A.B.C. Statement; ★June and March A.B.C. Statements; \$P.O. Statement; Bold face, sworn; ‡Publisher's Report; Light face, estimated. +Uses Mats. ◊Nonpareil ems. 12 to inch. ∇Azote lines, 14 to inch. †County Seat. Population—1930 Census; ×Dun & Bradstreet estimate. √Issued only during academic year. xSubscription included in membership fee.

	Estab	Cols	Width	Depth	Sub	Circ		
EDENTON† (Q2½), pop. 3,563; Chowan Co. (NE). On an inlet of Albemarle Sound, 115 m NE of Raleigh. NS RR. Boat connections. Peanut market. Cotton yarn, veneer, fertilizer, lumber manufactured. Fisheries, timber. Agriculture. Peanuts, cotton, corn.								
Chowan Herald +	Thursday	Democrat.	1934	6	26	1.25	1,975	
J. E. Buflap, Editor; J. E. Buflap and Hector Lupton, Publishers.								
ELIZABETH CITY† (R2), pop. 10,037; Pasquotank Co. (NE). On Pasquotank River, 45 m SW of Norfolk, Va. NS RR. Boat connections. Manufactures lumber, hosiery, bricks, candy, baskets, barrels, crates, fertilizer, paper boxes, soft drinks. Timber. Tourist resort. State Normal School (Negro). Truck farms. Potatoes, cotton, corn.								
Advance +	Evg.ex.Sun.	Ind. Dem.	1911	8	24	2.87	5.00	★\$6,090
Herbert Peele, Editor and Publisher, 117 S. Water St.								
Independent +	Tues. & Fri.	Ind. Dem.	1908	8	24	2.87	2.00	3,486
G. W. Haskett, Editor; Independent Press, Publisher.								
ELIZABETHTOWN† (M5), pop. 765; Bladen Co. (SE). 50 m NW of Wilmington. V&CS RR. Lumber mill. Pine, gum timber. Agriculture. Tobacco, cotton, peanuts.								
Bladen Journal +	Thursday	Democrat.	1907	7	26	2.87	1.50	1,900
Mrs. E. F. McCulloch, Editor; Clinton Publishing Company, Inc.								
ELKIN (H2), pop. 2,357; Surry Co. (NW). 37 m NW of Winston-Salem. SOU RR. Manufactures blankets, furniture, underwear, flour. Tannery. Truck, dairy farms. Tobacco, corn.								
Tribune +	Thursday	Ind. Dem.	1911	7	24	2.73	1.50	‡2,400
H. F. Laffoon, Editor; Elk Printing Company, Publisher.								
ELON COLLEGE (L2), pop. 373; Alamance Co. (NC). 17 m E of Greensboro. SOU RR. Bank, Gibsonville. Elon College. Agriculture. Cotton, corn, tobacco.								
Maroon and Gold	Semi-mo.	Collegiate	1919	6	27	2.52	x1.00	500
Students of Elon College, Editors and Publishers.								
ENFIELD (O2), pop. 2,234; Halifax Co. (NE). 18 m NE of Rocky Mount. ACL RR. Cotton gins; tobacco warehouse. Agriculture. Cotton, peanuts, tobacco.								
Progress +	Friday	Democrat.	1905	6	26	2.76	1.00	1,300
E. W. Rodgers, Editor; Commonwealth Pub. Co., Scotland Neck.								
FARMVILLE (P3), pop. 2,056; Pitt Co. (E). 70 m SE of Raleigh. EC; NS RRs. Manufactures fertilizer, lumber, cottonseed-oil. Leaf tobacco market. Pine timber. Agriculture. Tobacco, cotton, corn.								
Enterprise +	Friday	Democrat.	1910	7	27	3.01	1.50	
G. A. Rouse, Editor; Rouse Printery, Publisher.								
FAYETTEVILLE† (M4½), pop. 13,049; Cumberland Co. (NC). On Cape Fear River, 59 m S of Raleigh. A&R; ACL; NS RRs. Manufactures lumber, cotton yarns, knit goods, vending machines, veneers, turpentine, cottonseed-oil, soft drinks, plows. Gum, cypress timber. State Normal School. Agriculture.								
Observer +	Evg.ex.Sun.	Independent	1817	8	25	2.94	8.00	\$5,332
R. L. Gray, Jr., Editor; Fayetteville Publishing Company.								
People's Advocate +	Thursday	Democrat.	1922	7	24	2.73	2.00	600
Mrs. Fred W. Vaughan, Editor and Publisher.								
FOREST CITY (F4), pop. 4,069; Rutherford Co. (SW). 30 m N of Spartanburg, S. C. CLIN; SAL; SOU RRs. Manufactures cottonseed-oil, sheeting, flannels, print cloth, beverages, sizing compound. Pine timber. Agriculture. Cotton, corn, potatoes.								
Courier +	Thursday	Democrat.	1916	6	26	2.80	1.50	2,310
C. E. Alcock, Editor and Publisher.								
FRANKLIN† (C4), pop. 1,094; Macon Co. (SW). On Little Tennessee River, 72 m SW of Asheville. TF RR. Manufactures mineral products, lumber. Summer resort. Mica, clay, vermiculite mines; hardwood timber. Diversified farming. Corn, potatoes, cabbage.								
Franklin Press and High lands Maconian +	Thursday	Independent	1886	5	26	2.24	1.50	‡1,400
Blackburn W. Johnson, Editor and Publisher.								
FREMONT (O4), pop. 1,316; Wayne Co. (EC). 45 m SE of Raleigh. ACL RR. Manufactures cottonseed products. Saw mill. Cotton gin. Agriculture.								
News +	Friday	Ind. Dem.	1937	7	24	2.80	1.00	‡942
Boggs Corbin, Editor; Fremont News, Publisher.								
FUQUAY SPRINGS (M3½), pop. 963; Wake Co. (C). 18 m SW of Raleigh. NS RR. Hosiery, lumber mills. Pine timber. Agriculture. Tobacco, cotton.								
Independent +	Thursday	Ind. Dem.	1935	8	24	2.80	1.50	‡1,186
Todd Caldwell, Editor and Publisher.								
GASTONIA† (G4), pop. 17,093; Gaston Co. (SW). 20 m W of Charlotte. CA&NW; P&N (elec.); SOU RRs. Extensive combed cotton yarn manufactories; sewing thread, bedspread factories; foundries; bottling works; cotton warehouses. Diversified farming. Cotton, corn, potatoes.								
Gazette +	Evg. ex. Sun.	Ind. Dem.	1880	8	24	2.80	7.20	★\$6,449
Hugh A. Query, Editor; Gazette Publishing Company, Inc.								
GATESVILLE† (O1½), pop. 320; Gates Co. (NE). On Chowan River, 50 m SW of Norfolk, Va. Railroad station, Roduco. ACL RR. Stock, poultry, truck farms. Peanuts, cotton, corn.								
Gates County Index +	Wednesday	Ind. Dem.	1932	8	24	2.80	1.50	‡1,250
Addie Mae Cooke, Editor; Parker Bros., Publishers.								

Circulation—★Sept. A.B.C. Statement; ★June and March A.B.C. Statements; ‡P.O. Statement; ▲Audit by State Press Association; Bold face, sworn; †Publisher's Report; Light face, estimated. + Uses Mats. ◊ Nonpareil ems. ‡ to inch. ▽ Agate lines. † to inch. ‡ County Seat. Population—1930 Census. √ Issued only during academic year. x Subscription included in membership fee.

NORTH CAROLINA

Directory of Newspapers and Periodicals, 1939

	Estab	Cols	Width	Depth	Sub	Circ
GOLDSBORO † (O4), pop. 14,985; Wayne Co. (EC). On Neuse River, 50 m SE of Raleigh. ACL; A&NC; SOU RRs. Manufactures cotton yarn, brick, tile, farm implements, cottonseed products, lumber, feed, fertilizer, mattresses, soft drinks, dresses. Agriculture. Cotton, tobacco, truck crops.						
Herald +	Thursday	Ind. Dem.	1930	7	24	280 1.00 2,242
E. L. Roberts, Editor; Goldsboro Herald, Publisher.						
News-Argus +	Evg. ex. Sun.	Independent	1885	8	24	294 6.00 \$4,681
Talbot Patrick, Editor; Goldsboro Publishing Company.						
Record	Thursday	Independent	1905	7	24	280 1.00 2,500
J. E. Brown, Editor; C. A. and G. W. Brown Estate, Publisher.						
Star—See Carolina Tribune, Raleigh.						
Transcript and Messenger +	Friday	Independent	1867	8	24	294 1.00 2,503
John Langston, Jr., Editor; Goldsboro Publishing Company.						
GRAHAM † (L2 ½), pop. 2,972; Alamance Co. (NC). 21 m E of Greensboro. SOU RR. Manufactures cotton goods, hosiery, yarn, soft drinks. Oak, pine timber. Diversified farming. Cotton, tobacco, corn.						
Alamance Gleaner +	Thursday	Democratic	1875	7	26	276 1.00
J. D. Kernodle, Editor and Publisher.						
GREENSBORO † (K2 ½), pop. 53,569; Guilford Co. (NWC). 27 m E of Winston-Salem. A&Y; SOU RRs. Airport. Manufacturing and insurance center. Manufactures cotton textiles, overalls, hosiery, terra cotta pipes, lumber, stoves, brick and cast stone, window shades, loom reeds, chemicals. Railroad shops; foundries. Two banks; bank clearings (12-31-37), \$224,957,000; deposits (12-31-37), \$16,224,000. 15,646 electric (AC) meters; 4,467 gas (artif.) meters; 11,043 telephones. Woman's College of University of North Carolina; Greensboro College (women) and others.						
Coraddi v.	Monthly	Coll. Lit.	1896	1	60	98 1.00
Adelphian, Cornelian, Dikeyan and Altheian Literary Societies of the North Carolina College for Women, Publishers.						
Carolinian	Friday	Collegiate	1918	6	26	308 2.00
Student Gov't Assn. of the Woman's College of Univ. of North Carolina, Pub.						
Methodist Protestant Herald	Thursday	Methodist	1894	3	30	140 2.00 1,950
R. M. Andrews, Editor and Publisher, 808 Brown St.						
News +	Every Morn.	Independent	1905	8	24	301 10.40 ★★49,822
Earle Godbey, Editor; Greensboro News Co., Pub., Davie and Gaston Sts. Sunday circ. ★★51,159						
Record +	Evg. ex. Sun.	Democratic	1890	8	24	301 7.80 ★★10,433
A. B. Jones, Editor; Greensboro News Company, Inc., Publisher.						
North Carolina Christian Advocate	Thursday	Religious	1855	3	32	196 2.00
M. T. and A. W. Plyler, Eds.; Methodist Bd. of Publica'n, Inc., 429 W. Gaston St.						
Patriot +	Mon. & Thurs.	Democratic	1826	6	26	280 2.00 3,600
Patriot Publishing Company, 205 ½ N. Green St.						
Textorian +	Friday	Non-partisan	1927	8	26	294 .50
M. W. Heiss, Editor; The Textorian, Publisher.						
GREENVILLE † (P3), pop. 9,194; Pitt Co. (E). On the Tar River, 30 m N of Kinston. NS; ACL RRs. Tobacco redrying plants; bottling, fertilizer works; hogshead factory. East Carolina Teachers College. Agriculture. Tobacco, cotton, corn.						
News-Leader +	Morn. ex. Sun. & Mon.	Democratic	1928	7	24	280 2.00 3,015
J. A. Staton, Jr., Editor and Publisher.						
Reflector +	Evg. ex. Sun.	Local	1894	8	24	294 5.00 3,005
D. J. Whichard, Jr., Editor and Publisher.						
GUILFORD COLLEGE , pop. ×208; Guilford Co. (NW). 5 ½ m W of Greensboro, banking town. SOU RR. Flour and feed mill. Guilford College. Agriculture. Wheat, corn, tobacco.						
Guilfordian	Bi-weekly	Collegiate	1888	5	27	224 1.50
Literary Societies of Guilford College, Editors and Publishers.						
HAMLET (K5), pop. 4,801; Richmond Co. (S). 80 m SE of Charlotte. SAL RR. Railroad shops. Manufactures ice cream, lumber, soft drinks. Ships fruit. Pine timber. Agriculture. Peaches, dewberries, corn, cotton.						
News-Messenger +	Thursday	Ind. Dem.	1907	7	24	276 2.00 \$1,008
Ray G. Cadieu, Editor and Publisher.						
HAYESVILLE † (B4 ½), pop. 305; Clay Co. (SW). 80 m SW of Asheville. T&NC RR. Bank, Murphy. Saw mills. Hardwood timber. Diversified farming.						
Clay County News +	Friday	Non-partisan	1926	6	26	280 1.00 422
Alvin Penland, Editor; J. A. Gray, Publisher.						
HEMP (K3 ½), pop. ×83; Moore Co. (C). 65 m SE of Raleigh. NS RR. Bank, Carthage. Manufactures rayon fabrics. Agriculture. Tobacco, corn, grain.						
Plain Dealer +	Thursday	Democratic	1937	7	24	280 1.50 \$667
Mack Brewer, Editor; Stacy Brewer, Publisher.						
HENDERSON † (N2), pop. 6,345; Vance Co. (N). 45 m NE of Raleigh. SAL; SOU RRs. Cotton and leaf tobacco market. Manufactures jute bagging, cotton yarns, motor trucks, hosiery, soft drinks, sheeting. Agriculture. Tobacco, cotton, corn.						
Dispatch +	Evg. ex. Sun.	Democratic	1914	7	26	294 5.00 \$2,776
Gold Leaf +	Thursday	Democratic	1881	7	26	294 1.00 606
Henry A. Dennis, Editor; Henderson Dispatch Company, Inc., Publisher.						

Circulation—★Sept. A.B.C. Statement; ★June and March A.B.C. Statements; \$P.O. Statement; ▲Audit by State Press Association; Bold face, sworn; †Publisher's Report; Light face, estimated. + Uses Mats. ◇Nonpareil ems. 12 to inch. ▽Agate lines. 14 to inch. †County Seat. Population—1930 Census; ×Dun & Bradstreet estimate. √Issued only during academic year.

	Estab	Cols	Width	Depth	Sub	Circ
HENDERSONVILLE † (E4), pop. 5,070; Henderson Co. (SW). 21 m SE of Asheville, in Smoky Mountain region. SOU RR. Manufactures hosiery, paper boxes, soft drinks, bath mats. Tourist resort. Blue Ridge School (boys); Fassifern School (girls). Timber. Agriculture. Apples, cabbage, potatoes.						
State Farmer	Monthly	4	28	210		
Monthly agricultural section of 265 daily and weekly newspapers in the Carolinas, the Virginias, Maryland, Kentucky, Tennessee, Florida. Printed in rotogravure. Harold R. Kibler, Editor; State Farmer, Inc., Publisher.						
Times-News	+ Evg.ex.Sun	1925	8	24	294	6.00 \$2,800
J. T. Fain, Editor; Times-News Co., Inc., Publisher.						
HERTFORD † (R2), pop. 1,914; Perquimans Co. (NE). On Perquimans River, 18 m S of Elizabeth City. NS RR. Boat connections. Manufactures lumber, cottonseed oil, fertilizer. Winter resort. Fisheries; timber. Truck, poultry farms. Cotton, peanuts, corn.						
Perquimans Weekly	+ Friday	1934	6	26	280	1.25 \$1,850
Lucius Blanchard, Editor and Publisher.						
HICKORY (G3), pop. 7,363; Catawba Co. (WC). 60 m NW of Charlotte. SOU; CA&N W RRs. Extensive hosiery manufactories; cotton yarn, twine, sash cords, clothes lines, overalls, furniture, paper boxes, lumber, wagons, sheetings, soft drinks also manufactured. Lenoir-Rhyne College. Timber. Diversified farming.						
Coca-Cola Bottler	Monthly	1909	2	26	84	Free \$1,600
J. J. Willard, Editor; Coca-Cola Bottlers' Assn., Publisher, Box 650.						
Lenoir-Rhynean	Friday	1891	5	27	226	1.50
Students of Lenoir-Rhyne Colls, Editors; Clay Printing Co., Publisher.						
Record	+ Evg.ex.Sun	1915	8	24	294	7.00 \$6,277
L. C. Gifford, Editor and Publisher.						
HIGHLANDS (C4½), pop. 443; Macon Co. (SW). 70 m SW of Asheville. Railroad station, Dillard, Ga. TF RR.						
Franklin Press and Highlands Maconian—See Franklin.						
HIGH POINT (K3), pop. 36,745; Guilford Co. (NWC). 17 m W of Greensboro. SOU; HPT&D; HPRA&S RRs. Manufacturing, especially furniture. Also hoisery, silk dress goods, yarn, corrugated boxes, abrasive paper and cloth. Cotton mills. Three banks; deposits (June, 1935), \$71,559,711. 10,250 electric (AC) meters; 1,500 gas (artif.) meters; 5,300 telephones. High Point College. Tobacco, wheat, truck crops.						
Enterprise	+ Evg.ex.Sun. Sun.Morn.	1885	8	25	294	7.80 ★★10,877
Capus Waynick, Editor; R. B. Terry and D. A. Rawley, Publishers.						
Furniture South	+ Bi-monthly	1922	3	28	140	1.00 4,510
Mainly free distribution. W. B. Hall, Editor and Publisher.						
Hi-Po	+ Wednesday	1925	7	24	280	1.50
Students of High Point College, Editors and Publishers.						
HILLSBORO † (L2), pop. 1,232; Orange Co. (NC). 14 m NW of Durham. SOU RR. Manufactures cloth, yarn, furniture, tobacco baskets, flour, soft drinks. Meat packing plant. Timber. Agriculture. Tobacco, corn, wheat.						
News	+ Thursday	1893	7	26	280	1.50 \$1,800
W. B. Thompson, Editor and Publisher.						
JACKSON † (P2), pop. 677; Northampton Co. (NE). 90 m SW of Norfolk, Va. Railroad station, Gumberry. SAL RR. Cotton gins. Timber. Agriculture. Cotton, peanuts.						
News	+ Friday	1925	8	24	287	1.50 \$1,547
Charles Bond, Editor; Parker Bros., Publishers.						
JACKSONVILLE † (P5), pop. 783; Onslow Co. (SE). 51 m N of Wilmington. ACL RR. Lumber mill. Manufactures tobacco barn flues. Summer resort. Pine, hardwood timber. Diversified farming. Tobacco, corn, potatoes.						
Onslow County Record	+ Thursday	1926	7	24	280	1.50
Wells-Oswald Publishing Company.						
KANNAPOLIS (H3½), pop. ×7,050; Cabarrus Co. (SWC). 7 m N of Concord. SOU RR. Extensive manufacture of towels, sheets, pillow cases, wash cloths. Grain, dairy farms. Wheat, corn, cotton.						
Independent	+ Morn.ex.Mon.	1927	8	24	287	6.00 \$4,475
T. H. Wingate, Editor; Kannapolis Publishing Co., Inc.						
KENANSVILLE † (O4½), pop. 450; Duplin Co. (SE). 34 m SW of Kinston. A&C RR. Bank, Warsaw. Hardwood, pine timber. Agriculture. Tobacco, corn, cotton.						
Duplin Times	+ Thursday	1933	5	24	217	1.50
J. Robert Grady, Editor and Publisher.						
KERNERSVILLE (J2), pop. 1,754; Forsyth Co. (NW). 11½ m NE of Winston-Salem. SOU RR. Manufactures hosiery, silk and rayon products, woven rugs, lumber, flour. Timber. Truck, grain farms. Tobacco, wheat, corn.						
Forsyth Liberal	+ Friday	1935	5	24	218	1.00
Paul Swanson, Editor; Swanson Pub. Co., 407½ N. Liberty St., Winston-Salem.						
KINGS MOUNTAIN (G4), pop. 5,632; Cleveland Co. (W). 28 m W of Charlotte. SOU RR. Manufactures yarn, lumber, print cloth, damask, cottonseed oil. Farming.						
Herald	+ Thursday	1889	7	24	280	1.50
Haywood E. Lynch, Editor; Herald Publishing House.						
KINSTON † (O4), pop. 11,362; Lenoir Co. (SE). On Neuse River, 70 m SE of Raleigh. A&NC; ACL RRs. Leaf tobacco market. Manufactures fertilizer, lumber, paper boxes, monuments, cotton yarn, beverages, bricks. Agriculture. Cotton, tobacco truck crops.						
Eastern Carolinian	+ Monthly	1922	5	24	226	Free
N. G. Bartlett, Editor; Eastern Carolina Chamber of Commerce, Inc., Publisher.						

Circulation—★Sept. A.B.C. Statement; ★June and March A.B.C. Statements; ★P.O. Statement; ▲Audit by State Press Association; Bold face, sworn; †Publisher's Report; Light face, estimated. + Uses Mats. ◊Nonpareil ems. 12 to inch. ▽Agate lines. 14 to inch. †County Seat. Population—1930 Census; × Dun & Bradstreet estimate. ▽Issued only during academic year.

NORTH CAROLINA

Directory of Newspapers and Periodicals, 1939

	Estab	Cols	Width	Depth	Sub	Circ
KINSTON† (Continued)						
Free Press +	1882	8	24	294	6.00	★★★4,008
Evg.ex.Sun.....Independent.....1882 8 24 294 6.00 ★★4,008 H. Galt Braxton, Editor; Kinston Free Press Company, Inc., Publisher.						
LA GRANGE (O4), pop. 1,500; Lenoir Co. (SE). 65 m SE of Raleigh. A&NC RR. Bank, Goldsboro. Cotton gins; saw mill. Agriculture. Corn, cotton, tobacco.						
Messenger and Sentinel +	1910	7	24	280	1.00	
Friday.....Ind. Dem.....1910 7 24 280 1.00 Goldsboro Herald, Publisher.						
LAURINBURG† (L5), pop. 3,312; Scotland Co. (S). 44 m S of Fayetteville. L&S; SAL RRs. Manufactures cotton yarn, textiles, lumber, flour, fertilizer, cottonseed oil, farm implements. Timber. Diversified farming. Cotton, tobacco, corn.						
Exchange +	1882	7	24	280	1.50	
Thursday.....Ind. Dem.....1882 7 24 280 1.50 O. L. Moore, Editor; Exchange Publishing Company, Inc.						
LEAKSVILLE (K1½), pop. 1,814; Rockingham Co. (N). On Dan River, 25 m SW of Danville, Va. D&W RR. Rug, bedspread factories; bottling works. Agriculture. Tobacco, corn, wheat.						
News +	1924	8	24	304	1.50	2,364
Thursday.....Independent.....1924 8 24 304 1.50 G. A. Willard, Editor; J. S. Robertson, Publisher.						
LENOIR† (F3), pop. 6,532; Caldwell Co. (NW). 80 m NW of Charlotte. CA&NW RR. Extensive furniture manufactories. Cotton yarn, mirrors, veneers, dowels also manufactured. Tannery. Summer resort. Beach, pine, spruce timber. Diversified farming.						
News-Topic +	1875	8	24	287	2.00	2,620
Tues. & Fri.....Ind. Dem.....1875 8 24 287 2.00 Roy R. Wallis, Editor; Lenoir News-Topic, Inc., Publisher.						
LEXINGTON† (J3), pop. 9,652; Davidson Co. (WC). 20 m SE of Winston-Salem. SOU; WSS RRs. Manufactures cotton and rayon goods, yarn, twine, furniture, mattresses, panels, lumber, overalls, hosiery. Greenhouses. Agriculture. Wheat, dairy products, small grain.						
Dispatch +	1882	8	24	287	2.00	15,345
Mon.&Thurs..Ind. Dem.....1882 8 24 287 2.00 E. E. Witherspoon, Editor; The Dispatch Publishing Company.						
LIBERTY (K3), pop. 873; Randolph Co. (WC). 20 m SE of Greensboro. A&Y RR. Manufactures chairs, hosiery, veneers, brooms, lumber. Agriculture. Tobacco, wheat, corn.						
News +	1933	7	24	280	1.00	872
Friday.....Ind. Dem.....1933 7 24 280 1.00 Mrs. Frances Lane, Editor; L. S. Thompson, Publisher.						
LILLINGTON† (M4), pop. 752; Harnett Co. (C). 35 m S of Raleigh. NS; AT&W RRs. Gravel, sand, brick shale pits; timber. Diversified farming. Tobacco, cotton, corn.						
Harnett County News +	1919	7	26	308	1.50	2,357
Thursday.....Democratic.....1919 7 26 308 1.50 Henderson Steele, Editor and Publisher.						
LINCOLN† (G3½), pop. 3,781; Lincoln Co. (SW). On Little Catawba River, 30 m NW of Charlotte. SAL; CA&NW RRs. Manufactures cotton yarn, sheetings, furniture, flour, lumber, concrete products. Agriculture. Cotton, wheat, corn.						
Lincoln County News +	1873	8	24	308	2.00	2,066
Mon.&Thurs..Ind. Dem.....1873 8 24 308 2.00 A. B. Claytor, Editor; J. T. Perkins, Publisher.						
Lincoln Times	1907	7	26	308	1.50	1,964
Mon.&Thurs..Independent.....1907 7 26 308 1.50 Maude R. Mullen, Editor; Western Carolina Publishing Company, Inc.						
LITTLETON (O2), pop. 1,133; Halifax Co. (NE). 30 m NE of Henderson. SAL RR. Lumber mill; bottling works; cotton gins. Timber. Agriculture. Cotton, tobacco, corn, peanuts.						
News	1937	5	24	222	1.50	
Friday.....1937 5 24 222 1.50 Carroll Wilson, Publisher.						
LOUISBURG† (N2), pop. 2,182; Franklin Co. (NEC). On Tar River, 37 m NE of Raleigh. SAL RR. Lumber mills; cotton gins. Pine, hardwood timber. Agriculture. Tobacco, cotton, corn.						
Franklin Times +	1870	7	24	280	1.50	12,000
Friday.....Democratic.....1870 7 24 280 1.50 A. F. Johnson, Editor and Publisher.						
North Carolina Churchman	1909	3	30	133	1.00	
Semi-mo.....Prot. Episc.....1909 3 30 133 1.00 Not issued during July and August. Rev. Frank E. Pulley, Editor; Protestant Episcopal Church in N. C., Publisher.						
LUMBERTON† (M5), pop. 4,140; Robeson Co. (S). On Lumber River, 32 m S of Fayetteville. V&CS; SAL RRs. Manufactures cotton yarn, fertilizer, cottonseed products, tobacco flues. Bottling, marble works; tobacco redrying plant. Pine timber. Agriculture. Tobacco, cotton, corn.						
Robesonian +	1870	8	24	287	2.50	45,430
Mon.,Wed.,Fri.Democratic.....1870 8 24 287 2.50 J. A. Sharpe, Editor and Publisher.						
Robeson Voice	1935	6	26	276	1.50	12,900
Tues. & Fri.....1935 6 26 276 1.50 J. P. Wiggins and C. C. Greer, Publishers.						
MADISON (K2), pop. 1,497; Rockingham Co. (N). 26 m N of Greensboro. N&W RR. Suspender and garter factory; roller mill. Timber. Agriculture. Tobacco, corn.						
Messenger +	1915	7	24	280	1.50	2,250
Thursday.....Democratic.....1915 7 24 280 1.50 R. M. Spear, Editor and Publisher.						
MAIDEN (G3), pop. 1,628; Catawba Co. (WC). 48 m NW of Charlotte. CA&NW RR. Bank, Newton. Manufactures cotton yarns, hosiery, flour. Oak, pine timber. Grain, dairy, poultry, truck farms. Wheat, cotton, corn.						
News +	1923	5	26	238	.25	785
Thursday.....Independent.....1923 5 26 238 .25 G. L. Hodges, Editor and Publisher.						
MANTEO† (S2½), pop. 547; Dare Co. (E). On Roanoke Sound, 70 m S of Elizabeth City, nearest railroad station. NS RR. Bottling works. Resort. Fisheries. Agriculture. Potatoes, corn, soy beans, cotton.						
Dare County Times +	1935	7	24	280	1.50	1,100
Friday.....Independent.....1935 7 24 280 1.50 Victor Meekins, Editor; Times Printing Co., Inc., Publisher.						

Circulation—★Sept. A.B.C. Statement; ★June and March A.B.C. Statements; §P.O. Statement; ▲Audit by State Press Association; Bold face, sworn; †Publisher's Report; Light face, estimated. + Uses Mats. ◇ Nonpareil cms-12 to inch. ▽ Agate lines, 14 to inch. †County Seat. Population—1930 Census.

	Estab	Cols	Width	Depth	Sub	Circ
MARION † (E3), pop. 2,467; McDowell Co. (W). 39 m NE of Asheville. CLIN; SOU RRs. Manufactures cotton yarns and cloth, furniture, hosiery, lumber. Limestone quarries; timber. Lake resort. Fish hatchery. Farming. Wheat, corn.						
McDowell News +	Independent	1929	7	24	280 1.50	1,873
F. B. Morgan, Editor and Publisher.						
Progress +	Ind. Dem.	1896	6	26	276 1.50	1,320
S. E. Whitten, Editor; McDowell Publishing Company.						
MARSHALL † (D3), pop. 1,132; Madison Co. (W). 20 m E of Asheville. SOU RR. Cotton, grist mills. Chestnut, oak, pine timber. Agriculture. Tobacco, corn, wheat.						
News-Record +	Independent	1901	6	26	273 1.50	1,100
H. L. Story, Editor and Publisher.						
MARS HILL (D3), pop. 455; Madison Co. (W). 19 m NW of Asheville. Railroad station and bank, Marshall. SOU RR. Diversified farming.						
Hilltop	Semi-mo.	1926	5	24	224 1.00	700
Students of Mars Hill College, Editors and Publishers.						
MARSHVILLE (J4½), pop. 933; Union Co. (S). 36 m E of Charlotte. SAL RR. Grist mill; cotton gins. Oak, pine timber. Dairy, stock, poultry, grain farms.						
Home +	Democratic	1892	7	26	308 1.00	1,000
L. E. Huggins, Editor and Publisher.						
MAXTON (L5), pop. 1,386; Robeson Co. (S). 40 m S of Fayetteville. SAL; ACL RRs. Manufactures veneer, cottonseed oil and meal, fertilizer, lumber products. Timber. Agriculture. Cotton, tobacco, grain.						
Scottish Chief +	Democratic	1887	7	24	280 1.50	
Mrs. J. D. Croom, Acting Editor; Scottish Chief, Publisher.						
MEBANE (L2½), pop. 1,568; Alamance Co. (NC). 22 m W of Durham. SOU RR. Manufactures furniture, mattresses, bed springs, cotton yarn, hosiery, bricks, flour. Agriculture. Tobacco, soy beans, corn.						
Enterprise +	Independent	1919	7	26	280 1.50	‡1,500
C. L. Parnell, Editor; Mebane Enterprise, Publisher.						
MOCKSVILLE † (H3), pop. 1,503; Davie Co. (WC). 16 m N of Salisbury. SOU RR. Chair and table, wooden box factories; hosiery, lumber, flour mills; cotton gins. Timber. Diversified farming. Grain, cotton, tobacco.						
Davie County Independent +	Independent	1937	7	24	276 1.00	1,500
Charles Cullingford, Editor and Publisher.						
Davie Record	Republican	1899	6	26	276 1.00	‡1,000
C. Frank Stroud, Editor and Publisher.						
Enterprise +	Independent	1880	6	26	280 1.50	‡1,900
O. C. McQuage, Editor and Publisher.						
MONROE † (H4½), pop. 6,100; Union Co. (S). 25 m SE of Charlotte. SAL RR. Cotton yarn, flour, hosiery mills; fertilizer, brick and tile bottling works; cold storage plant. Pine timber. Diversified farming. Cotton, corn, wheat.						
Enquirer +	Democratic	1872	7	26	308 2.00	‡2,400
J. B. Ashcraft, Editor; Enquirer Publishing Co., Inc.						
Journal +	Democratic	1894	7	26	294 2.00	‡2,950
R. F. Beasley, Editor; G. M. Beasley & Co., Publishers.						
MOORESVILLE (H3), pop. 5,619; Iredell Co. (WC). 16 m S of Statesville. SOU RR. Manufactures towels, curtain, cotton pants goods, upholstery, rayon cloth, tables, creamery products, lumber, flour. Farming. Cotton, corn, wheat.						
Enterprise +	Ind. Dem.	1899	7	26	304 1.50	‡1,276
Harry P. Deaton and Frank B. Freeze, Editors and Publishers.						
News Leader +	Democratic	1933	7	24	280 1.50	3,018
T. M. McKnight, Editor; Commercial Press, Publisher.						
MORAVIAN FALLS (G2), pop. ×75; Wilkes Co. (NW). On Yadkin River, 64 m NW of Winston-Salem. Railroad station and bank, North Wilkesboro. SOU RR. Printing equipment manufactured. Resort. Oak, pine timber. Diversified farming.						
Yellow Jacket	Rep. & Icono.	1895	5	26	252 .20	
R. Don Laws, Editor; Yellow Jacket Publishing Co., Publisher.						
MOREHEAD CITY (Q5), pop. 3,483; Carteret Co. (SE). On Bogue Sound, 41 m E of New Bern. A&NC; B&M RRs. Boat connections. Fish scrap and oil, lumber mills; shirt factory. Shore resort. Fisheries; pine timber. Agriculture. Cabbage, potatoes, beans.						
Twin City Times +	Evg.ex.Sun.	1900	7	24	280 4.00	
H. B. Utley, Editor and Publisher.						
MORGANTON † (F3), pop. 6,001; Burke Co. (W). On Catawba River, 58 m NW of Charlotte. SOU RR. Hosiery, cotton, lumber mills; furniture factories; tannery. Agriculture.						
News-Herald +	Ind. Dem.	1884	8	24	294 2.00	▲2,280
Beatrice Cobb, Editor and Publisher.						
MOUNT AIRY (H1½), pop. 6,045; Surry Co. (NW). 40 m NW of Winston-Salem. A&Y RR. Manufactures furniture, hosiery, underwear, bathing suits, sweaters, lumber. Bottling works. Granite quarry. Dairy, fruit, grain farms. Tobacco, corn.						
News +	Democratic	1880	7	24	280 1.50	‡3,450
W. M. Johnson, Editor and Publisher.						
Times +	Independent	1880	8	24	294 1.50	2,970
R. E. Ashby and W. J. Seigler, Jr., Editors; Times Publishing Co., Inc.						
MOUNT HOLLY (H4), pop. 2,254; Gaston Co. (NE). 12 m NW of Charlotte. P&N elec.); SAL RRs. Cotton yarn, woolen mills; brick and tile, chemical works. Agriculture. Cotton, corn, wheat.						
News +	Independent	1923	6	26	276 1.50	‡892
C. E. Moody, Editor; B. Arp Lowrance, Publisher.						

Circulation—★June and March A.B.C. Statements; §P.O. Statement; ▲Audit by State Press Association; Bold face, sworn; †Publisher's Report; Light face, estimated. +Uses Mats. ◊Nonpareil ems, 12 to inch. ▽Agate lines, 14 to inch. †County Seat. Population—1930 Census; ×Dun & Bradstreet estimate.

NORTH CAROLINA

Directory of Newspapers and Periodicals, 1939

	Estab	Cols	Width	Depth	Sub	Circ	
MOUNT OLIVE (N4), pop. 2,685; Wayne Co. (EC). 66 m SE of Raleigh. ACL RR. Manufactures pickles, crates, baskets, barrels, lumber. Pine, gum timber. Truck farms.							
Tribune +	Tues. & Fri.	Independent	1904	7	24	280 2.00	990
Homer Brock, Editor and Publisher.							
MURPHY† (A4), pop. 1,612; Cherokee Co. (SW). 63 m S of Knoxville, Tenn. L&N; SOU RRs. Manufactures veneer, boxes, furniture, hosiery, lumber. Bottling works. Mountain resort. Timber. Agriculture. Corn, rye, wheat, apples.							
Cherokee Scout +	Thursday	Non-partisan	1889	5	26	252 1.50	1,800
Sam Carr, Editor; L. A. Lee, Publisher.							
NASHVILLE† (O2½), pop. 1,147; Nash Co. (NEC). 40 m NE of Raleigh. ACL RR. Cotton gins; grist mill; fertilizer factory. Agriculture. Tobacco, cotton, corn.							
Graphic +	Thursday	Democratic	1895	7	26	308 1.50	2,650
Mrs. Christine Lincke Reagan, Editor and Publisher.							
NEW BERN† (P4), pop. 11,981; Craven Co. (E). On Neuse River, at mouth of Trent River, 95 m NE of Wilmington. NS; ACL; A&NC RRs. Boat connections. Manufactures lumber, men's clothing, fertilizer, canned oysters. Resort. Fish, oyster, crab industries. Timber. Agriculture. Tobacco, corn, potatoes.							
Sun-Journal +	{ Evg. ex. Sun. Morn. ex. Mon	Independent	1876	8	24	287 7.80	\$5,385
T. M. Diggs, Editor; Sun-Journal, Inc., Publisher.						Combined circ.	
Times +	Friday	Democratic	1926	8	24	294 1.00	12,000
H. C. Waldrop, Editor; Times Publishing Co., 45 Middle St.							
Tribune +	Morn. ex. Mon.	Ind. Dem.	1933	8	24	287 5.00	\$3,319
N. G. Gooding, Editor; Craven Publishing Company, 52 Craven St.							
World + (Negro)	Thursday	Non-partisan	1932	8	24	301 4.00	1,111
Rev. D. F. Martinez, Editor; New Bern World Publishing Co., 129 Burn St.							
NEWLAND† (F2), pop. 328; Avery Co. (W). 40 m SE of Johnson City, Tenn. LIR RR. Mountain resort. Truck, stock farms. Cabbage, potatoes.							
Avery Advocate +	Thursday	Republican	1927	6	26	280 1.50	1,100
Frank B. Schumann, Editor and Publisher.							
NEWTON† (G3), pop. 4,394; Catawba Co. (WC). 35 m NW of Charlotte. CA&NW; SOU RRs. Manufactures cotton, rayon cloth, hosiery, yarn, cottonseed oil, fertilizer, brake linings, gloves, lumber, furniture. Agriculture. Dairy products, wheat, cotton.							
Catawba News-Enterprise +	Tues. & Fri.	Ind. Dem.	1879	7	26	280 2.00	1,980
G. W. Mann, Editor; News-Enterprise Publishing Company.							
Observer +	Thursday	Independent	1933	7	26	280 1.00	1,760
C. H. Mebane, Editor and Publisher.							
NORLINA (N1½), pop. 761; Warren Co. (N). 58 m NE of Raleigh. SAL RR. Bank, Warrenton. Cotton gin. Pine timber. Poultry, cotton, tobacco farms.							
Headlight	Friday	Democratic	1914	6	26	280 1.00	
J. C. Hardy, Editor and Publisher.							
NORTH WILKESBORO (G2), pop. 3,668; Wilkes Co. (NW). 54 m W of Winston-Salem. SOU RR. Manufactures furniture, hosiery, building material. Foundry; saw, grist mills; bottling works. Mountain resort. Timber. Agriculture. Corn, wheat.							
Hustler	Wednesday	Democratic	1896	7	26	298 1.00	1,000
W. E. and R. B. Pharr, Editors; Hustler Publishing Company.							
Journal Patriot +	Mon. & Thurs.	Non-partisan	1906	7	24	280 1.00	
D. J. Carter and Julius C. Hubbard, Publishers.							
NORWOOD (J4), pop. 1,452; Stanly Co. (WC). 46 m E of Charlotte. NS; WSS; YAD RRs. Manufactures cotton yarns, brick, tile, flour, cottonseed products. Dairy, poultry, stock farms. Cotton, corn, wheat.							
News +	Thursday		1928	6	26	280 1.50	
G. J. Watson, Editor and Publisher.							
OXFORD† (M2), pop. 4,101; Granville Co. (N). 30 m NE of Durham. SOU; SAL RRs. Manufactures cotton yarn, truck, school bus bodies, boxes, furniture, dog food, lumber. Tobacco redrying and stemming plants. Masonic Orphanage. Timber. Agriculture. Tobacco, corn, cotton.							
Orphans' Friend and Masonic Journal	Semi-mo.	Masonic	1872	4	26	196 1.00	
F. M. Pinnix, Editor; Oxford Orphanage, Publisher.							
Public Ledger +	Tues. & Fri.	Independent	1881	7	24	280 2.00	12,245
Tom W. Johnson, Editor; A. N. Critcher, Publisher.							
PINEHURST (L4), pop. ×350; Moore Co. (C). 65 m SW of Raleigh. NS RR. Winter resort. Famous golf course. Pine timber. Fruit, grain, stock, dairy farms. Peaches, wheat, corn.							
Sandhill News-Press +	Morn. ex. Mon.	Independent	1926	6	24	252 2.00	1,421
Issued from November through April. N. C. Hyde, Editor; Sandhills News-Press, Publisher.							
PITTSBORO† (L3), pop. 675; Chatham Co. (C). 34 m SW of Raleigh. SAL RR. Manufactures hosiery yarn; woven labels, lumber. Timber. Agriculture.							
Chatham Record +	Thursday	Democratic	1878	7	24	280 1.50	3,440
Mrs. W. B. Morgan, Editor; H. A. Oliver, Publisher.							
PLYMOUTH† (Q3), pop. 2,139; Washington Co. (E). On Roanoke River, 54 m NE of New Bern. ACL; NS RRs. Boat connections. Manufactures box shooks, farm tool handles, lumber, bricks, soft drinks. Timber. Agriculture. Cotton, corn, tobacco, peanuts.							
Roanoke Beacon +	Friday	Independent	1889	7	26	301 1.50	1,237
Roanoke Beacon Publishing Company.							

Circulation—★June and March A.B.C. Statements; \$P.O. Statement; Bold face, sworn; †Publisher's Report; Light face, estimated. +Uses Mats. ◊Nonpareil cms. 12 to inch. ▽Agate lines. 14 to inch. †County Seat. Population—1930 Census; ×Dun & Bradstreet estimate.

Directory of Newspapers and Periodicals, 1939

NORTH CAROLINA

	Estab	Cols	Width	Depth	Sub	Circ
RAEFORD † (L4½), pop. 1,303; Hoke Co. (SC). 64 m SW of Raleigh. A&R; L&S RRs. Manufactures cottonseed oil, fertilizer, fabrics, yarns. Agriculture.						
News-Journal +	Friday	Democratic	1904	6	26 280 1.50	1,200
Mr. and Mrs. Paul Dickson, Editor; News-Journal, Publisher.						
RALEIGH † (M3), pop. 37,379; Wake Co. (C). The State Capital, 27 m SE of Durham. SOU; SAL; NS RRs. Airport. Distributing, trading center. Manufactures textiles, hosiery, cottonseed oil, lumber, fertilizer. Flour mill; sewing industries. Five banks. 10,200 electric (AC) meters; 4,060 gas (artif.) meters; 11,000 telephones. State College of Agriculture and Engineering of the University of North Carolina; Meredith College (women), and other institutions. Dairy, poultry, truck farms. Cotton, tobacco, corn.						
Biblical Recorder	Wednesday	Baptist	1845	4	26 185 2.00	12,615
Biblical Recorder Publishing Co., 121 W. Hargett St.						
Carolina Co-operator	Monthly	Agricultural	1922	3	30 112 .50	22,601
Roy H. Park, Ed.; Carolina Co-operator Pub. Co., Fayetteville and Cabarrus Sts.						
Carolina Tribune + (Negro)	Saturday	Independent	1927	5	24 196 2.00	
Prints editions under name of Star for Goldsboro, Record for Wilson, Carolina Tribune for Raleigh and Durham.						
H. I. Fontellio Nanton, Editor; Associated Publishers, 118 E. Hargett St.						
Carolina-Virginia Retailer	Monthly	Merch. & Mfrs.	1923	3	30 140 x1.50	4,150
W. L. Dowell, Editor; North Carolina Merchants Assn., Publisher.						
Courier-Journal +	Friday	Ind. Dem.	1903	5	24 224 1.00	715
G. L. Nisbet, Editor; Courier-Journal Publishing Co., 210½ Fayetteville St.						
N. C. State Agriculturist	6 ti. a year	Agric. Coll.	1914	3	27 140 x1.00	1,500
Students of North Carolina State College of Agriculture and Engineering, Pubs.						
News and Observer +	Every Morn.	Democratic	1865	8	24 294 10.40	★58,155
Jonathan Daniels, Ed.; News and Observer Pub. Co., Inc., News and Observer Bldg.						
North Carolina Education	Monthly	Educational	1909	3	27 140 x2.00	15,620
Jule B. Warren, Editor; N. Carolina Education Assn., Pub., P. O. Bx 274.						
North Carolina Historical Review (no adv.)	Quarterly	Historical	1924	1	64 105 2.00	393
C. C. Crittenden, Editor; North Carolina Historical Commission, Publisher.						
North Carolina State Southern Engineer	Quarterly	Coll. Eng'g	1936	2	42 140	‡2,400
Students of North Carolina State College of Agriculture and Engineering, Pubs.						
State, The +	Saturday	Independent	1933	3	36 140 3.00	‡13,875
Carl Goerch, Editor; The State, Publisher, 308 Lawyers Bldg.						
Tarheel Banker	Monthly	Banking	1922	2	26 98 x1.00	749
Paul P. Brown, Editor; North Carolina Bankers Assn., Pub., P. O. Box 1588.						
Technician	Friday	Collegiate	1914	7	26 287 1.50	2,100
Students of North Carolina State College, Editors and Pubs., State College Sta.						
Times +	Evg. ex. Sun.	Independent	1879	8	24 297 7.80	★17,573
R. P. Gray, Editor; Times Publishing Company, 211-213 W. Martin St.						
Twig	Bi-weekly	Collegiate	1923	7	24 252 1.50	500
Students of Meredith College, Editors and Publishers. Free dist. 2,150						
Union Herald +	Thursday	Non-partisan	1917	7	24 273 1.00	2,000
Charles Ruffin, Editor; Union Herald, Publisher, Hargett St.						
Watauga	Monthly	Coll. Lit.	1925	2	34 115 1.50	
Students of North Carolina State College of Agriculture and Engineering, Pubs.						
RED SPRINGS (L5), pop. 1,300; Robeson Co. (S). 26 m SW of Fayetteville. ACL RR. Manufactures rayon, fertilizer, lumber. Flora MacDonald College (women). Hardwood timber. Agriculture. Cotton, tobacco.						
Pine and Thistle	Quarterly	Collegiate	1898	1	60 98 1.50	
Students of Flora MacDonald College for Women, Editors and Publishers.						
REIDSVILLE (K2), pop. 6,851; Rockingham Co. (N). 24 m N of Greensboro. SOU RR. Manufactures cigarettes, silk, rayon, cotton goods, hosiery, shoe polishes, bags, soft drinks. Leaf tobacco market. Hardwood timber. Agriculture. Tobacco, potatoes, grains.						
Review +	Evg. ex. Sat. & Sun.	Ind. Dem.	1887	8	24 301 5.00	4,724
M. M. Oliver, Editor; Review Company, Inc., Publisher.						
RICH SQUARE (P2), pop. 800; Northampton Co. (NE). 45 m NE of Rocky Mount. SAL RR. Cotton gin; saw mill; hatchery. Timber. Agriculture. Cotton, corn.						
Roanoke-Chowan Times	Thursday	Democratic	1892	6	26 269 1.00	1,000
Esther Conner, Editor and Publisher.						
ROANOKE RAPIDS (O1½), pop. 3,404; Halifax Co. (NE). 45 m N of Rocky Mount. SAL RR. Manufactures cotton goods, paper, beverages, lumber, gin. Agriculture. Cotton, tobacco, peanuts.						
Herald +	Thursday	Democratic	1914	5	24 224 1.50	
Carroll L. Wilson, Editor; Herald Printing Co., Publisher.						
ROBERSONVILLE (P3), pop. 1,181; Martin Co. (E). 50 m N of New Bern. ACL RR. Cotton gins; saw mills. Leaf tobacco market. Diversified farming.						
Herald +	Wednesday	Independent	1914	7	26 301 1.50	1,750
F. M. Manning, Editor; Herald Publishing Company.						
ROCKINGHAM † (K5), pop. 2,906; Richmond Co. (S). 73 m SE of Charlotte. ROCK; SAL RRs. Manufactures print cloth, plaids, shirting, paper specialties, lumber, foundry products. Dairy, fruit farms. Cotton, tobacco.						
Post-Dispatch	Thursday	Democratic	1917	6	26 276 2.00	‡1,800
Isaac S. London, Editor and Publisher.						

Circulation—★June and March A.B.C. Statements; †P.O. Statement; Bold face, sworn; ‡Publisher's Report; Light face, estimated. +Uses Mats. ⊗Nonpareil ems, 12 to incl. ∇Galle lines, 14 to incl. †County Seat. Population—1930 Census. †Issued only during academic year. xSubscription included in membership fee.

NORTH CAROLINA

Directory of Newspapers and Periodicals, 1939

	Estab	Cols	Width	Depth	Sub	Circ
ROCKINGHAM† (Continued)						
Richmond County Journal+...Wednesday.....Independent.....1931	7	24	276	1.50		▲2,124
J. N. Cadieu, Editor and Publisher.						
ROCKY MOUNT (O2 ½), pop. 21,412; Edgecombe Co. (EC). 57 m NE of Raleigh. ACL RR. Leaf tobacco market. Manufactures cottonseed oil, cotton fabrics, yarn, fertilizer, lumber, bricks. Bottling works; railroad shops. Pine timber. Agriculture. Tobacco, corn, peanuts.						
Herald+.....Friday.....Democratic.....1934	7	24	273	1.00		2,000
Herald Publishing Company.						
{ News+.....Friday.....Ind. Dem.....1910	8	25	308	1.50		
{ Telegram+.....Evg.ex.Sun.....Ind. Dem.....1904	8	25	308	6.50		7,380
J. L. Horne, Jr., Editor; Rocky Mount Publishing Company, 148 Howard St.						
ROXBORO† (M2), pop. 3,657; Person Co. (N). 30 m N of Durham. N&W RR. Manufactures cotton yarn, plush, brooms, towels, lumber. Oak, pine timber. Diversified farming. Tobacco, corn, wheat.						
Courier+.....Tues.,Thur.,Sat.Ind. Dem.....1881	8	24	294	2.00		2,418
J. W. Noell, Editor; Noell, Taylor & Co., Publisher.						
Person County Times+.....Thurs. & Sun.....1929	7	24	280	1.50		2,835
J. S. Merritt, Editor; Person County Times, Publisher.						
RUTHERFORDTON† (F4), pop. 2,020; Rutherford Co. (SW). 30 m N of Spartanburg. S. C. SAL; SOU RRs. Manufactures broadcloth, collars, shirts, lumber, hosiery. Resort. Pine, oak, poplar timber. Poultry, truck, fruit farms. Corn, cotton, sweet potatoes.						
Rutherford Co. News+.....Thursday.....Independent.....1926	7	24	280	1.50		2,450
R. E. Price, Editor; Rutherford Co. News, Publisher.						
SAINT PAULS (M5), pop. 2,080; Robeson Co. (S). 19 m S of Fayetteville. V&CS RR. Cotton yarn mill; cotton gin. Agriculture. Cotton, tobacco, corn.						
Review+.....Thursday.....Independent.....1922	6	26	280	1.50		
Julia McNeill, Editor and Publisher.						
SALISBURY† (J3), pop. 16,951; Rowan Co. (WC). 36 m NE of Charlotte. SOU; YAD RRs. Manufactures cotton yarn and fabrics, refrigerators, flour, lumber, rubber hose, beverage syrup, medicines, creamery products. Railroad shops. Catawba College; Livingstone College (Negro). Granite quarries. Diversified farming. Cotton, wheat, corn.						
North Carolina Lutheran.....Monthly.....Lutheran.....1923	3	26	161	.50		▲4,000
Rev. B. E. Petrea, Editor; United Evangelical Lutheran Synod of N. C., Pub.						
Pioneer√ (free dist.).....Bi-weekly.....Collegiate.....1926	7	24	280	1.50		561
Students of Catawba College, Editors and Publishers.						
Post+.....{Evg.ex.Sun. Independent.....1905	8	24	280	7.80	★★★10,558	
					Sunday circ.★★★10,504	
James F. Hurley, Editor; Post Publishing Company, 123 W. Innes St.						
SANATORIUM (L4 ½), pop. ×50; Hoke Co. (SC). 32 m NW of Fayetteville. A&R RR. Bank, Raeford. Tuberculosis Sanatorium. Agriculture. Watermelons, peaches, tobacco, cotton.						
Sanatorium Sun.....Monthly.....{Tuberculosis & Health	1925	3	36	189	.25	2,850
Partly free distribution. Evelyn Spiggle, Editor; North Carolina Sanatorium, Publisher.						
SANFORD† (L3 ½), pop. 4,253; Lee Co. (C). 45 m SW of Raleigh. AT&W; A&Y; SAL; ACL RRs. Manufactures cotton goods, lumber, railway motor cars, furniture. Bottling works. Winter resort. Coal mines; hardwood, pine timber. Agriculture. Tobacco, cotton, corn, dewberries.						
Express+.....Thursday.....Ind. Dem.....1886	7	26	301	1.50		
P. H. and D. L. St. Clair, Editors and Publishers.						
Herald+.....Mon.,Wed.,Fri.Ind. Dem.....1920	8	24	287	2.50		▲2,712
W. E. Horner, Editor; Herald Publishing Company.						
SCOTLAND NECK (P2), pop. 2,339; Halifax Co. (NE). 28 m NE of Rocky Mount. ACL RR. Hosiery, cotton and oil mills; furniture, peanut, fertilizer factories. Pine, oak, gum, walnut timber. Agriculture. Tobacco, peanuts, cotton.						
Commonwealth+.....Friday.....Ind. Dem.....1882	6	26	280	2.00		990
E. W. Rodgers, Editor; Commonwealth Publishing Company, 103 S. Main St.						
SELMA (N3 ½), pop. 1,857; Johnston Co. (EC). 27 m SE of Raleigh. ACL; SOU RRs. Manufactures cotton goods, fertilizer, cottonseed oil. Bottling works. Pine, oak, gum timber. Diversified farming. Tobacco, cotton, corn.						
Johnstonian-Sun+.....Thursday.....Republican.....1916	6	26	280	1.00		985
M. L. Stancil, Editor and Publisher.						
SHELBY† (F4), pop. 10,789; Cleveland Co. (W). 28 m W of Gastonia. LIR; SOU; SAL RRs. Manufactures cotton thread, shirting, handkerchiefs, finished rayon, flour, lumber, caskets, creamery products. Agriculture. Cotton, corn, wheat.						
Star+.....Evg.ex.Sun.....Ind. Dem.....1894	8	24	280	5.00		▲5,014
Lee B. Weathers, Editor; Star Publishing Company.						
SILER CITY (L3), pop. 1,730; Chatham Co. (C). 35 m SE of Greensboro. A&Y RR. Manufactures furniture, cotton yarn, lumber, hosiery, washboards, brooms, flour. Pine, oak, cedar timber. Agriculture. Corn, wheat, cotton.						
Chatham News+.....Tues. & Fri.....Ind. Dem.....1924	7	24	280	2.00		3,469
H. A. Oliver, Editor; News Publishing Company.						
SMITHFIELD† (N3 ½), pop. 2,543; Johnston Co. (EC). On Neuse River, 28 m SE of Raleigh. ACL RR. Lumber, cotton, hosiery mills. Leaf tobacco market. Pine timber. Agriculture. Cotton, tobacco, corn.						
Herald+.....Tues. & Fri.....Democratic.....1882	8	24	294	2.00		▲3,480
T. J. Lassiter and Mrs. R. B. Lassiter, Editors; T. J. Lassiter, Publisher.						
Johnston County Record+.....Thursday.....Independent.....1931	8	24	308	.50		
I. W. Medlin, Editor; Medlin Printing Company, Publisher.						

Circulation—★★Sept. A.B.C. Statement; ★June and March A.B.C. Statements; §P.O. Statement; ▲Audit by State Press Association; Bold face, sworn; †Publisher's Report; Light face, estimated. +Uses Mats. ◊Nonpareil ems. 12 to inch. ∇Agate lines. 14 to inch. †County Seat. Population—1930 Census; ×Dun & Bradstreet estimate.

Directory of Newspapers and Periodicals, 1939

NORTH CAROLINA

	Estab	Cols	Width	Depth	Sub	Circ
SNOW HILL † (O3 ½), pop. 826; Greene Co. (E). 15 m N of Kinston, nearest railroad station. A&NC; ACL RRs. Cotton gin. Agriculture. Cotton, tobacco, corn.						
Square Deal+.....Saturday.....Independent.....1908	5	24	224	1.00		1,1430
G. A. Jones, Editor and Publisher.						
Standard-Laconic+.....Friday.....Democratic.....1906	7	24	280	1.50		1,110
D. W. Debnam, Editor; Snow Hill Publishing Company.						
SOUTHERN PINES (L4), pop. 2,524; Moore Co. (C). 74 m SW of Raleigh. SAL RR. Nursery. Winter resort. Fruit farms. Peaches, berries, tobacco.						
Pilot.....Friday.....Independent.....1920	6	26	280	2.00		1,750
N. C. Hyde, Editor; Pilot, Inc., Publisher.						
Sandhills News-Press—See Pinehurst.						
SOUTHPORT † (N7), pop. 1,760; Brunswick Co. (SE). On Atlantic Ocean, 30 m S of Wilmington. WB&S RR. Fish scrap and oil factories; shrimp packing houses. Resort. Fisheries; pine, cypress timber. Agriculture. Tobacco, corn, potatoes.						
State Port Pilot+.....Wednesday.....Independent.....1926	8	24	294	1.50		1,023
J. M. Harper, Jr., Editor; News Reporter Co., Inc., Publisher.						
SPARTA † (G1 ½), pop. 466; Alleghany Co. (NW). 68 m NW of Winston-Salem. Railroad station, Galax, Va. N&W RR. Roller, saw mills. Hardwood timber. Diversified farming. Corn, wheat, rye.						
Alleghany Times+.....Thursday.....Independent.....1925	7	24	280	1.00		845
H. B. Zabriskie, Editor; Gazette Printing and Publishing Co., Galax, Va.						
SPENCER (H3), pop. 3,128; Rowan Co. (WC). 3 m E of Salisbury, banking town. SOU RR. Railroad shops. Polish manufactured. Agriculture. Cotton, corn, wheat.						
News+.....Friday.....Independent.....1908	6	26	280	1.00		
A. W. Hicks, Editor and Publisher.						
SPRING HOPE (N2 ½), pop. 1,222; Nash Co. (NEC). 19 m SW of Rocky Mount. ACL RR. Cotton gin; flour, grist, lumber mills. Pine, oak timber. Agriculture. Cotton, corn, tobacco.						
Nash County News+.....Thursday.....Independent.....1929	7	24	273	1.50		1,500
Constance Matthews, Editor; L. Russell Stallings, Publisher.						
SPRUCE PINE (E3), pop. 1,546; Mitchell Co. (W). 56 m NE of Asheville. CLIN RR. Ceramic center. Mining and refining of feldspar, mica, kaolin. Hosiery mill. Mountain resort. Hardwood timber. Agriculture. Beans, cabbage, tobacco.						
Tri-County News+.....Thursday.....Independent.....1928	7	26	310	1.50		12,003
S. T. Henry, Editor; Tri-County Publishing Company, Inc.						
STATESVILLE † (H3), pop. 10,490; Iredell Co. (WC). 25 m W of Salisbury. SOU RR. Manufactures flour, feed, cotton yarn, knitted fabrics and garments, hosiery, furniture, bricks, brick-making machinery, lumber, tobacco and cottonseed products. Pine timber. Agriculture. Wheat, corn, cotton.						
{ Daily+.....Evg.ex.Sun.....Ind. Dem.....1920	7	26	280	6.00		1,945
{ Landmark+.....Mon.&Thurs.....Ind. Dem.....1874	7	26	280	1.50		1,600
Pegram A. Bryant, Editor and Publisher.						
Record+.....Tues. & Fri.....Independent.....1931	7	24	280	1.50		12,483
C. E. Middlesworth, Editor and Publisher.						
SYLVA † (C4), pop. 1,340; Jackson Co. (SW). 45 m SW of Asheville. SOU; T&S RRs. Tannery; saw, grist mills; paperboard factory. Summer camps. Mica mines. Agriculture. Fruit, truck crops.						
Jackson County Journal+.....Thursday.....Ind. Dem.....1906	6	26	273	1.00		
Dan Tompkins, Editor and Publisher.						
Ruralite+.....Tuesday.....Independent.....1926	5	26	248	1.00		11,000
Mrs. E. E. Brown, Editor; Print Shop, Publisher.						
TABOR CITY (M6 ½), pop. 1,165; Columbus Co. (SE). 70 m W of Wilmington. ACL RR. Manufactures crates. Ships farm produce. Agriculture. Strawberries, tobacco, beans.						
Times+.....Wednesday.....Independent.....1937	7	24	273	1.00		770
Blanche W. Perkins, Editor; W. G. Perkins, Publisher.						
TARBORO † (O3), pop. 6,379; Edgecombe Co. (EC). On Tar River, 16 m E of Rocky Mount. ACL; EC RRs. Cotton and peanut market. Manufactures cotton goods, fertilizer, hosiery, veneer products, lumber, cottonseed oil, beverages. Gum, pine timber. Agriculture. Cotton, peanuts, tobacco, corn.						
{ Southerner+.....Evg.ex.Sun.....Democratic.....1889	7	26	280	5.00		2,180
{ Southerner+.....Thursday.....Democratic.....1824	7	26	280	1.50		1,500
Aubrey Shackell, Editor; Tarboro Printing Co., Publisher.						
TAYLORSVILLE † (G3), pop. 926; Alexander Co. (W). 65 m NW of Charlotte. SOU RR. Manufactures cotton yarn, hosiery, lumber, flour, neckties. Poultry, fruit farms. Apples, tobacco, cotton.						
Times+.....Thursday.....Independent.....1898	7	26	308	1.00		1,475
R. L. Teague, Editor; R. L. Teague and Conway Sharpe, Publishers.						
THOMASVILLE (J3), pop. 10,090; Davidson Co. (WC). 7 m S of High Point. SOU; HPT&D RRs. Manufactures furniture, cotton yarn, hosiery, lumber, box shooks, panels, concrete pipes, flour, mirrors, roller covers, underwear. Timber. Agriculture. Tobacco, corn, wheat.						
Charity and Children.....Thursday.....Religious.....1887	6	26	287	1.00		
John Arch McMillan, Editor; Baptist Orphanage of North Carolina, Publisher.						
News and Times+.....Mon.,Wed.,Fri.....Independent.....1887	7	24	280	1.00		1,609
R. W. Greene, Editor; News-Times Publishing Company, Inc.						
TRENTON † (P4 ½), pop. 500; Jones Co. (SE). 24 m W of New Bern. Railroad station, Cove City. A&NC RR. Saw mill; cotton gin. Timber. Agriculture.						
Jones County News+.....Thursday.....Democratic.....1935	8	24	304	1.50		11,242
W. O. Marlowe, Editor and Publisher.						

Circulation—★June and March A.B.C. Statements; †P.O. Statement; ▲Audit by State Press Association; Bold face, sworn; †Publisher's Report; Light face, estimated. +Uses Ma's. ◊Noupareil ems, 12 to inch. ▽Agate lines, 14 to inch. †County Seat. Population—1930 Census.

NORTH CAROLINA

Directory of Newspapers and Periodicals, 1939

	Estab	Cols	Width	Depth	Sub	Circ
TROY† (K4), pop. 1,522; Montgomery Co. (SW). 60 m S of High Point. NS RR. Bank, Biscoe. Manufactures rope, rugs, flannels, shirts, lumber, chairs, flour. Pine, hardwood timber. Agriculture. Cotton, tobacco, wheat.						
Montgomery Herald +	Thursday	1893	6	26	280 1.50	
E. W. Cranford, Editor; Montgomery Herald, Publisher.						
TRYON (E4), pop. 1,670; Poik Co. (SW). 30 m NW of Spartanburg, S. C. SOU RR. Manufactures cotton goods, cotton yarn, hosiery. Center of hand-weaving industry in Blue Ridge. Winter and summer resort. Pine, hardwood timber. Agriculture. Grapes, potatoes.						
Polk County News +	Friday	1895	7	24	276 1.50	700
Seth M. Vining, Editor; Polk County News, Publisher.						
WADESBORO† (J5), pop. 3,124; Anson Co. (S). 52 m SE of Charlotte. WSS; SAL; ACL RRs. Manufactures lumber, underwear, flour, feed, cotton yarn, cottonseed products. Bottling works. Agriculture. Live stock.						
Messenger and Intelligencer +	Thursday	1881	7	26	280 1.50	2,480
R. B. Boylin, Editor; Estate of J. G. Boylin, Publisher.						
WAKE FOREST (M2½), pop. 1,536; Wake Co. (C). 17 m NE of Raleigh. SAL RR. Cotton yarn mill; foundry. Wake Forest College (men). Agriculture. Cotton, tobacco, corn.						
Old Gold and Black V	Saturday	1915	6	26	270 2.00	
Students of Wake Forest College, Editors and Publishers.						
WALLACE (O5), pop. 734; Duplin Co. (SE). 40 m N of Wilmington. ACL RR. Lumber mills; cotton gin. Ships strawberries. Pine, hardwood timber. Diversified farming. Strawberries, tobacco, cotton.						
Enterprise +	Thursday	1923	7	24	280 1.00	‡1,608
W. G. Wells, Editor; Wells-Oswald Publishing Company.						
WALNUT COVE (J2), pop. 1,081; Stokes Co. (N). 16 m NE of Winston-Salem. N&W; A&Y RRs. Manufactures veneers, bricks, tile, flour. Oak timber. Agriculture. Tobacco, corn, wheat.						
Stokes Record +	Thursday	1932	6	26	280 1.50	
Mrs. Sallie F. Pepper, Editor and Publisher.						
WARRENTON† (N2), pop. 1,072; Warren Co. (N). 61 m NE of Raleigh. WAR RR. Manufactures boxes, lumber, flour. Cotton gins. Agriculture. Cotton, tobacco.						
Warren Record +	Friday	1890	7	24	276 1.50	‡1,200
Howard Jones, Jr., Editor; Press Publishing Company, Inc.						
WARSAW (N4½), pop. 1,222; Duplin Co. (SE). 63 m N of Wilmington. ACL; A&C RRs. Sashes, doors, blinds manufactured. Pine, hardwood timber. Ships hogs, poultry. Agriculture. Tobacco, peppers, strawberries.						
Duplin Herald +	Thursday	1914	8	24	308 1.00	‡2,400
H. N. McKenzie, Editor; McKenzi; Printery, Publisher.						
WASHINGTON† (P3½), pop. 7,035; Beaufort Co. (E). On Tar and Pamlico Rivers, 108 m SE of Raleigh. ACL; NS RRs. Boat connections. Leaf tobacco market. Manufactures fertilizer, lumber, barrels, flour, feed, work shirts, foundry products. Timber. Agriculture. Tobacco, wheat, corn.						
Beaufort County Record +	Thursday	1916	7	26	304 1.00	
J. J. Johnston, Editor; Johnston's Printing House, Publisher.						
News +	Evg. ex. Sun.	1909	8	24	280 5.00	‡3,220
C. McK. Thompson, Editor; H. C. Ogden, Publisher.						
Progress +	Thursday	1886	8	24	257 2.00	
W. Carter Waters, Editor; Wheeling News Publishing Co.						
WAXHAW (H5), pop. 840; Union Co. (S). 23 m S of Charlotte. SAL RR. Cotton yarn, lumber mills; cotton gin. Gold mine; pine timber. Agriculture. Cotton, corn.						
Enterprise +	Tuesday	1937	7	26	308 1.00	885
K. T. Miller, Editor and Publisher.						
WAYNESVILLE† (D3½), pop. 2,414; Haywood Co. (SW). 32 m SW of Asheville. SOU RR. Manufactures novelties, lumber, furniture. Summer resort. Kaolin, mica mines; timber. Agriculture. Corn, tobacco, potatoes.						
Mountaineer +	Thursday	1888	6	26	280 1.50	1,800
W. C. Russ, Editor; W. C. Russ and Marion T. Bridges, Publishers.						
WELDON (O2), pop. 2,323; Halifax Co. (NE). On Roanoke River, 72 m NE of Raleigh. ACL; SAL RRs. Underwear factory; bottling, chemical, brick works; planing, cotton oil mills. Timber. Agriculture. Cotton, peanuts, corn.						
Roanoke News +	Thursday	1866	7	24	280 1.50	2,207
B. F. Turner, Editor; Roanoke News Publishing Co.						
WENDELL (N3), pop. 980; Wake Co. (C). 17 m E of Raleigh. NS RR. Leaf tobacco market. Tobacco redrying plant and warehouses; grist mill; cotton gin. Agriculture. Tobacco, cotton, corn.						
Gold Leaf Farmer +	Thursday	1911	7	24	273 1.00	‡1,228
Will C. Nowell, Editor and Publisher.						
WEST ASHEVILLE —See Asheville.						
WEST JEFFERSON (G1½), pop. 704; Ashe Co. (NW). 100 m W of Winston-Salem. N&W RR. Hardwood flooring, cheese manufactured. Summer resort. Timber. Dairy, stock, poultry farms. Tobacco, potatoes, caobag.						
Ashe Mountaineer +	Wednesday	1929	7	24	280 2.00	
Boone Tillett, Editor and Publisher.						
Skyland Post +	Thursday	1931	6	26	280 1.25	2,010
E. M. Anderson, Editor and Publisher.						
WHITEVILLE† (M6), pop. 2,203; Columbus Co. (SE). 48 m W of Wilmington. ACL RR. Lumber and veneer mills. Leaf tobacco market. Pine timber. Diversified farming. Tobacco, strawberries, potatoes.						
News Reporter +	Mon. & Thurs.	1895	8	24	294 2.00	‡3,339
B. G. Lewis, Editor; News-Reporter Company, Inc., Publisher.						

Circulation—★June and March A.B.C. Statements; †P.O. Statement; ▲Audit by State Press Association; Bold face, sworn; ‡Publisher's Report; Light face, estimated. +Uses Mats. ◊Nonpareil ems. †to inch. ▽Agate lines. †to inch. ‡County Seat. Population—1930 Census. √Issued only during academic year.

	Estab	Cols	Width	Depth	Sub	Circ
WILLIAMSTON † (P3), pop. 2,731; Martin Co. (E). On Roanoke River, 48 m E of Rocky Mount. ACL RR. Best connections. Fertilizer, peanut products factories; lumber mills; tobacco warehouse; slaughter house. Pine, gum, ash timber. Diversified farming. Tobacco, peanuts, cotton.						
Enterprise + Tues. & Fri. Independent.....	1899	7	26	294	1.75	1,750
F. M. Manning, Editor; Enterprise Publishing Company.						
WILMINGTON † (O6), pop. 32,270; New Hanover Co. (SE). On Cape Fear River, about 30 m from its mouth. ACL; SAL RRs. Airport. Boat connections. Port of entry and important commercial center. Export trade in cotton. Petroleum products terminal. Manufactures fertilizer, lumber, cotton goods, creosoting materials, bromine. Four banks; bank clearings (12-31-37), \$136,503,737; deposits (12-31-37), \$11,840,000. 9,644 electric (AC) meters; 3,383 gas (artif.) meters; 5,200 telephones. Shore resorts.						
Mission Herald..... Monthly..... Prot. Episc.....	1886	2	40	140	1.00	
Rev. W. R. Noe, Editor and Publisher.						
{ News + { Evg.ex.Sat. Ind. Dem.....	1885	8	24	280	6.00	★★5,108
{ & Sun.						
{ Star + Morn.ex.Sun... Ind. Dem.....	1867	8	24	280	9.00	★★7,676
{ Star-News + Sunday..... Ind. Dem.....	1929	8	24	280	2.50	★★11,075
Lamont Smith, Editor; Star-News, Inc., Publisher.						
Post..... Friday..... Ind. Dem.....	1937	6	26	276	2.00	450
O. G. Carrell, Editor; Wilmington Post, Publisher.					Free dist.	3,500
WILSON † (O3), pop. 12,613; Wilson Co. (EC). 48 m E of Raleigh. ACL; NS RRs. Important leaf tobacco market. Wagons, trucks, dental supplies, fertilizer manufactured. Cotton, oil and saw mills; tobacco stemmeries and warehouses; bottling works. Atlantic Christian College. Timber. Agriculture.						
Collegiate V..... Monthly..... Collegiate.....	1928	7	26	287	1.00	
Students of Atlantic Christian College, Publishers.						
Record—See Carolina Tribune, Raleigh.						
{ Times + Evg.ex.Sun.... Democratic.....	1902	8	24	287	7.00	4,058
{ Times + Tues. & Fri.... Democratic.....	1896	8	24	287	1.00	2,450
John D. Gold, Editor; P. D. Gold Publishing Company.						
Tobacco Grower..... Wednesday.... Tob. Indus.....	1938	8	24	294	1.00	
J. L. Oliver, Editor; Tobacco Grower, Inc., Pub., First National Bank Bldg.						
WINDSOR † (Q2½), pop. 1,425; Bertie Co. (NE). On Cashie River, 62 m E of Rocky Mount. CS RR. Cotton gin; cooperage; saw mill. Fisheries; pine, oak, gum timber. Agriculture. Cotton, peanuts, tobacco.						
Bertie Ledger Advance + Friday..... Democratic.....	1884	8	24	280	1.50	41,787
Charles Bond, Editor; Parker Bros., Publishers.						
WINSTON-SALEM † (J2), pop. 75,274; Forsyth Co. (NW). 18 m NW of High Point. WSS; N&W; SOU RRs. Airport. Port of entry. Tobacco products manufacturing center and a leading leaf tobacco market. Manufactures hosiery, underwear; bathing suits, blankets, yarn, fertilizers, paints, cotton goods, boxes. Four banks; bank clearings (12-31-37), \$503,092,000; deposits (12-31-37), \$73,434,685. 21,618 electric (AC) meters; 3,000 gas (artif.) meters; 10,598 telephones. Salem College (women); Teachers College.						
American Newspaper Boy..... Monthly..... Newsp. Boys.....	1927	4	30	217	1.00	
Bradley Welfare, Editor; Amer. Newspaper Boy Press, Pub., 416 N. Marshall St.						
{ Journal + Morn.ex.Sun... Ind. Dem.....	1897	8	24	312	10.40	★★20,975
{ Subscription price includes Journal and Sentinel.						
{ Journal and Sentinel + Sunday..... Ind. Dem.....	1902	8	24	312		★★28,049
{ Twin City Sentinel + Evg.ex.Sun... Ind. Dem.....	1885	8	24	312	10.40	★★15,142
{ Subscription price includes Journal and Sentinel.						
Santford Martin, Editor; Piedmont Publishing Company.						
Southern Tobacco Journal..... Monthly..... Tobacco.....	1886	2	42	140	1.00	
R. C. Carmichael, Editor; Jackson Publishing Co., 118 W. Third St. Free dist.						
Union Republican + Thursday..... Republican.....	1872	8	24	283	1.50	
J. B. Goslen, Editor; Union Republican Publishing Company, 218 N. Main St.						
Wachovia Moravian..... Monthly..... Moravian.....	1881	4	26	161	.50	
Rev. Walser Allen, Ed.; Wachovia Moravian, Pub., P. O. Box 101, Salem Station.						
YADKINVILLE † (H2), pop. 590; Yadkin Co. (NW). 27 m W of Winston-Salem. Railroad station, Crutchfield. SOU RR. Tobacco basket factories; lumber, grist, flour mills. Agriculture. Tobacco, corn, wheat.						
Yadkin Ripple + Thursday..... Republican.....	1892	7	24	276	1.00	1,200
W. E. Rutledge, Editor; Yadkin Ripple, Publisher.						
YANCEYVILLE † (L2), pop. ×338; Caswell Co. (N). 16 m S of Danville, Va., nearest railroad station. SOU; D&W RRs. Agriculture. Grain, tobacco, live stock.						
Caswell County Democrat..... Thursday..... Democratic.....	1900	6	26	280	1.00	
A. Yancey Kerr, Editor and Publisher.						
Caswell Messenger + Thursday..... Democratic.....	1926	6	26	276	1.50	1,394
Erwin D. Stephens, Editor and Publisher.						
ZEBULON (N3), pop. 860; Wake Co. (C). 22 m E of Raleigh. NS RR. Manufactures lumber, fertilizer, cottonseed oil. Pine timber. Agriculture. Corn, cotton, tobacco.						
Record + Thursday..... Ind. Dem.....	1926	5	24	224	1.00	800
Theo. B. Davis, Editor; Record Publishing Co.						

Circulation—★★Sept. A.B.C. Statement; ★June and March A.B.C. Statements; §P.O. Statement; ▲Audit by State Press Association; Bold face, sworn; †Publisher's Report; Light face, estimated. + Uses Mats. ☐ Nonpareil ems. 12 to incl. ▽Agate lines, 14 to incl. ‡County Seat. Population—1930 Census; ×Dun & Bradstreet estimate. ▽Issued only during academic year.

NORTH DAKOTA

Population 700,000 (U. S. Estimate 1935)

State Capital, BISMARCK

North Dakota is bounded on the north by Manitoba and Saskatchewan, Canada, south by South Dakota, east by Minnesota, and west by Montana. Its length, east to west, is about 355 miles; width, about 200 miles. Land area is 70,183 miles; rank in area (1930), sixteenth.

The Missouri River, in the southeastern part of the state, furnishes navigation for boats of from three to six hundred tons burden. The Red River, in the northeast, drains on its eastern border the great wheat valley where a premium grade of the cereal is grown. The Missouri River and all small streams and lakes are lined with timber.

That portion of the state east of the Missouri River is mostly rolling prairie. The soil on the Missouri slope is a black, sandy loam, with clay subsoil; while in the Red River valley it is a vegetable deposit of unsurpassed richness. West of the Missouri River the surface is more broken, with stretches of excellent farming and grazing lands along the line of the Northern Pacific Railroad. In the north is a group of hills of moderate elevation, known as the Turtle Mountains. In the southwest is a district of eroded clay hills, called the "Bad Lands," generally a good grazing region.

Although great extremes in temperature are recorded, the climate is healthful and the soil productive. The Weather Bureau at Bismarck gives the annual monthly mean temperature as 40.5; highest on record, 108; lowest, —45. The total annual precipitation is 16.34 inches, not a great amount, but sufficient in ordinary years.

Among the recreational attractions of the state is the hunting for big game in the west and for game birds on the prairies (especially the prairie chicken), and geese and ducks with which the streams abound.

The University of North Dakota at Grand Forks, and the North Dakota Agricultural College at Fargo, are the leading collegiate institutions of the state.

POPULATION

Rank among the states, thirty-sixth. Rural population (1930), 83.4%. Of the 671,243 white persons, 105,148 are foreign born; 3,786 from the British Isles; Scandinavians, 42,743; Russians, 22,617; Germans, 10,114.

AGRICULTURE

Number of farms (1935), 84,606. An increase of 6,631 since 1930. Average acreage per farm, 462.4. Average value per farm, \$8,358. Value of land and buildings, \$707,138,992. Number of farms: 1000 acres and over, 5,250; 500 to 999 acres, 19,891; 260 to 499 acres, 35,133; 175 to 259 acres, 5,625; 100 to 174 acres, 13,499; owner-operated farms, 51,149. Colored farmers, 1,075 farms.

Gross receipts from sale of crops (1937), \$46,600,000; live stock and live stock products, \$43,500,000.

Cash income from chief crops (1937): all wheat, \$33,900,000, rank, eighth; flaxseed, \$2,800,000, rank, second; barley, \$2,600,000, rank, fifth; potatoes, \$2,600,000, rank, nineteenth; rye, \$1,950,000, rank, second. Other important crops are: oats, all hay.

Farm animals (on farms, 1937): all cattle and calves, \$40,698,000, rank, eighteenth; horses and colts, \$28,034,000, rank, fourteenth; sheep and lambs, \$5,069,000, rank, twenty-first; swine and pigs, \$4,059,000, rank, twenty-sixth.

Poultry and eggs (1937): chickens, \$1,274,000, rank, thirty-third; eggs, \$1,292,000, rank, forty-first.

Dairy products (1936): creamery butter, 43,575,000 lbs.; milk (1937), \$18,167,000.

MANUFACTURES

Number of establishments (1935), 329; employing 2,905. Value of products, \$42,913,328, rank, forty-sixth. Leading industries: butter, \$11,763,918; flour and other grain-mill products, \$9,975,589; bread and other bakery products, \$2,436,957; printing and publishing (newspapers and periodicals), \$2,081,789; poultry dressing and packing, wholesale, \$1,614,259.

MINERALS

Total value (1936), \$2,902,000, rank, forty-fifth. Principal mineral products: coal, sand and gravel, clay products.

MISCELLANEOUS

Number of telephones (1937), 69,700, rank, forty-first. Motor vehicles registered (1937), 173,188, rank, thirty-ninth. Number of families having radio sets (1937), 119,600, or 76.7%. Number of post offices (1936-37), 642; gross postal receipts, \$2,711,409.78, rank, thirty-seventh. Number of retail stores (1935), 9,019; sales, \$150,208,000.

NORTH DAKOTA NEWSPAPER AND PERIODICAL STATISTICS

Newspapers		Periodicals	
Period of Issue	Number	Period of Issue	Number
Daily	9	Weekly	3
Evening Dailies	(7)	Fortnightly	3
All day Dailies	(2)	Semi-monthly	1
Daily, with Sunday edition.....	(2)	Monthly	4
Semi-weekly	3	Bi-monthly	1
Weekly	167	Quarterly	2
		Five times a year.....	2
Total Newspapers	179	Total Periodicals	16
Total number of publications.....		195	
County seats (indicated by †) having publications.....		51	
Total number of towns having publications.....		159	

NORTH DAKOTA

SCALE OF MILES
0 5 10 20 30 40 50

All railroads are numbered as per accompanying list, making possible quick and accurate identification of each line.

- ### RAILROADS
- 30 Canadian National
 - 31 Canadian Pacific
 - 42 Chicago and North Western
 - 51 Chicago, Milwaukee, St. Paul and Pacific
 - 52 Farmer's Grain and Shipping Co.
 - 80 Great Northern
 - 81 Midland Continental
 - 113 Minneapolis & St. Louis
 - 117 Minneapolis, St. Paul & Sault Ste. Marie
 - 137 Northern Pacific

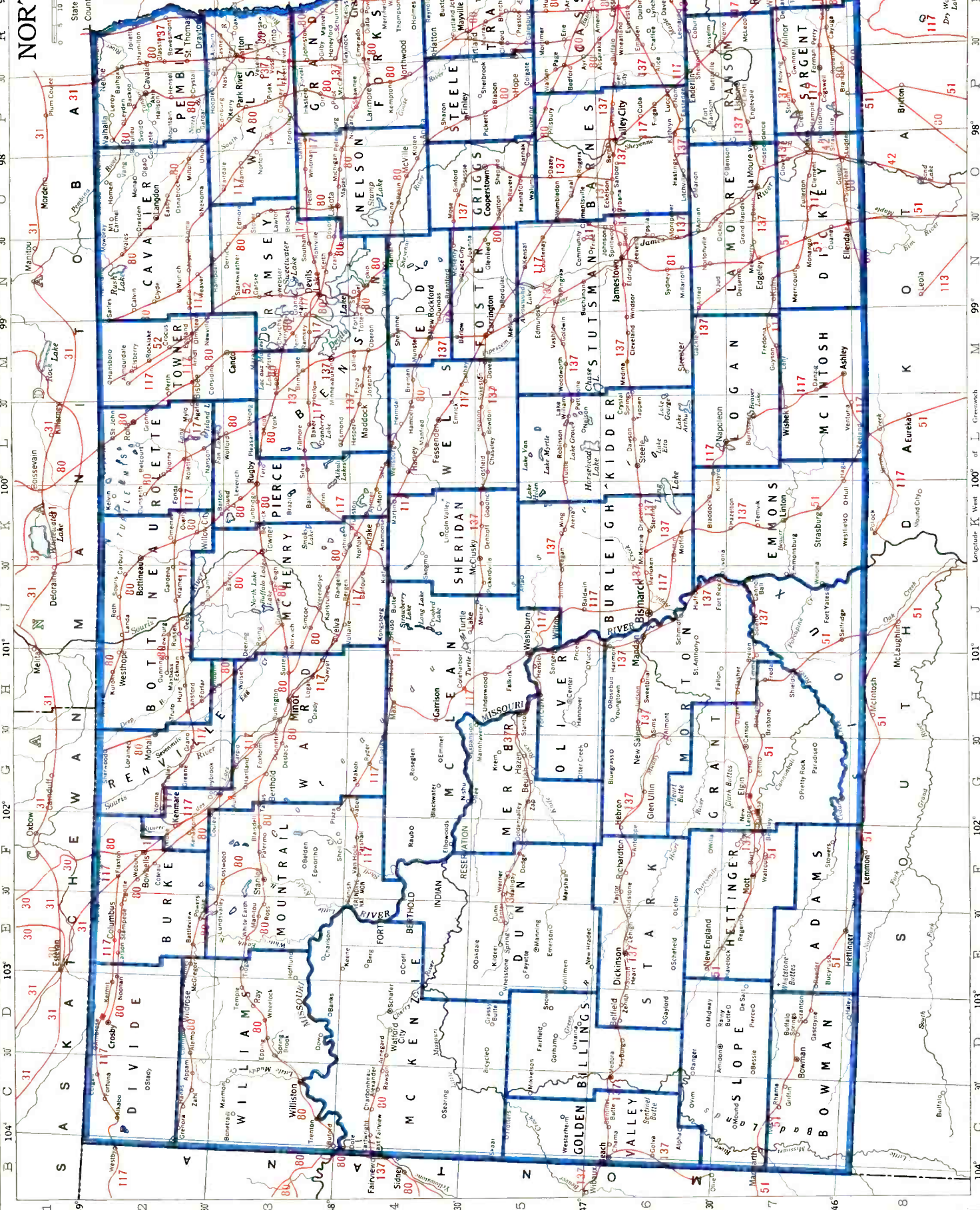

Latitude: 46° 30' N, 47° 00' N, 47° 30' N, 48° 00' N, 48° 30' N, 49° 00' N
Longitude: 104° 30' W, 104° 00' W, 103° 30' W, 103° 00' W, 102° 30' W, 102° 00' W, 101° 30' W, 101° 00' W, 100° 30' W, 100° 00' W, 99° 30' W, 99° 00' W, 98° 30' W, 98° 00' W, 97° 30' W, 97° 00' W

LIST OF COUNTIES

Total number of counties 54.

County, Location on Map, and County Seat	Pop.	County, Location on Map, and County Seat	Pop.
Adams (SW), Hettinger.....	6,343	McKenzie (W), Schafer.....	9,709
Barnes (SE), Valley City.....	18,804	McLean (WC), Washburn.....	17,991
Benson (N), Minnawaukan.....	13,327	Mercer (WC), Stanton.....	9,516
Billings (SW), Medora.....	3,140	Morton (SWC), Mandan.....	19,647
Bottineau (N), Bottineau.....	14,853	Mountrail (NW), Stanley.....	13,544
Bowman (SW), Bowman.....	5,119	Nelson (NE), Lakota.....	10,203
Burke (NW), Bowbells.....	9,998	Oliver (SWC), Center.....	4,262
Burleigh (C), Bismarck.....	19,769	Pembina (NE), Cavalier.....	14,757
Cass (SE), Fargo.....	48,735	Pierce (NC), Rugby.....	9,074
Cavalier (NE), Langdon.....	14,554	Ramsey (NE), Devils Lake.....	16,252
Dickey (S), Ellendale.....	10,877	Ransom (SE), Lisbon.....	10,983
Divide (W), Crosby.....	9,636	Renville (NW), Mohall.....	7,263
Dunn (W), Manning.....	9,566	Richland (SE), Wahpeton.....	21,008
Eddy (C), New Rockford.....	6,346	Rolette (N), Rolla.....	10,760
Emmons (S), Linton.....	12,467	Sargent (SE), Forman.....	9,298
Fort Berthold Reservation.....	1,891	Sheridan (WC), McClusky.....	7,373
Foster (C), Carrington.....	6,353	Sioux (SW), Fort Yates.....	4,687
Golden Valley (SW), Beach.....	4,122	Slope (SW), Amidon.....	4,150
Grand Forks (E), Grand Forks.....	31,956	Stark (SW), Dickinson.....	15,340
Grant (SW), Carson.....	10,134	Steele (E), Finley.....	6,972
Griggs (EC), Coopers town.....	6,889	Stutsman (SEC), Jamestown.....	26,100
Hettinger (SW), Mott.....	3,796	Towner (N), Cando.....	8,393
Kidder (C), Steele.....	8,931	Traill (E), Hillsboro.....	12,600
La Moure (SEC), La Moure.....	11,517	Walsh (NE), Grafton.....	20,047
Logan (SC), Napoleon.....	8,089	Ward (NW), Minot.....	33,597
McHenry (NC), Towner.....	15,439	Wells (C), Fessenden.....	13,285
McIntosh (SC), Ashley.....	9,621	Williams (NW), Williston.....	19,553

For circulation figures for daily papers see also Daily Newspaper List in back of Directory. Occasionally it is possible to incorporate a later figure in that list.

	Estab	Cols	Width	Depth	Sub	Circ
ALEXANDER (C4), pop. 386; McKenzie Co. (W). 150 m SW of Minot. GN RR. Bank, Watford City. Stock, poultry, grain farms. Wheat.						
McKenzie Co. Chronicle + Thursday..... Democratic.....	1906	6	26	276	1.50	
D. J. McGarry, Editor; Chronicle Publishing Company.						
AMBROSE (C1½), pop. 334; Divide Co. (NW). 150 m NW of Minot. MSP&SSM RR. Bank, Crosby. Stock, poultry, grain farms. Wheat.						
Herald..... Thursday..... Independent.....	1927	6	26	276	1.50	‡650
A. R. McManus, Editor; C. I. McManus, Publisher.						
AMIDON † (D6½), pop. 141; Slope Co. (SW). 130 m SW of Bismarck. Bank and railroad station, Bowman. CMSP&P RR. Agriculture. Wheat, flax, oats.						
Slope County Post..... Thursday..... Republican.....	1915	6	26	280	2.00	
H. P. McKnight, Editor; Shults & Landquist, Publishers.						
ANAMOOSE (K3½), pop. 495; McHenry Co. (NC). 65 m SE of Minot. MSP&SSM RR. Stock, dairy, poultry, grain farms. Wheat, rye, oats.						
Progress + Thursday..... Independent.....	1900	6	26	280	1.50	582
Space sold only in combination with Register, Drake. L. A. Bowes, Editor; Progress Print Shop, Publisher.						
ANETA (O4), pop. 563; Nelson Co. (NE). 60 m SW of Grand Forks. GN RR. Bank, Sharon. Creamery. Diversified farming. Live stock, potatoes.						
Panorama + Thursday..... Republican.....	1896	6	26	280	1.50	715
G. P. Schley, Editor and Publisher.						
ASHLEY † (M7½), pop. 1,033; McIntosh Co. (SC). 85 m SE of Bismarck. MSP&SSM RR. Creamery; flour mill. Stock, poultry, grain farms. Wheat, flax, barley.						
Tribune (Ger. & Eng.)..... Thursday..... Independent.....	1900	6	26	280	1.50	914
Walter Froh, Editor; Ashley Tribune Corp., Publisher.						
BEACH † (C6), pop. 1,263; Golden Valley Co. (SW). 160 m W of Bismarck. NP RR. Agriculture. Wheat, barley, oats.						
Golden Valley News + Thursday..... Non-partisan.....	1936	6	26	280	2.00	1,742
H. E. Enderle and W. R. Bratton, Editors and Publishers.						
BERTHOLD (G3), pop. 511; Ward Co. (NW). 23 m NW of Minot, banking town. GN RR. Agriculture. Wheat, potatoes, cattle.						
Tribune..... Thursday..... Democratic.....	1902	6	26	276	2.00	
J. S. Cox, Editor and Publisher.						
BEULAH (G5), pop. 913; Mercer Co. (WC). 80 m NW of Bismarck. NP RR. Creamery. Lignite coal mines. Stock, dairy and poultry farms. Wheat, corn, potatoes.						
Independent..... Thursday..... Independent.....	1913	6	26	280	2.00	500
A. D. Brown, Editor and Publisher.						
BISBEE (M2½), pop. 531; Towner Co. (N). 110 m NE of Minot. GN; MSP&SSM RRs. Bank, Cando. Diversified farming. Wheat, flax, barley.						
Gazette..... Thursday..... Republican.....	1897	6	26	280	1.50	330
Joseph Gores, Editor; Bisbee Gazette, Publisher.						
BISMARCK † (J6), pop. 11,090; Burleigh Co. (C). The State Capital. On the Missouri River, 126 m S of Minot. NP; MSP&SSM RRs. Distributing center for western part of state and eastern Montana. Manufactures optical equipment, concrete products, farm machinery, brick and tile. Coal mines. Grain, stock, dairy, poultry farms. Wheat, oats, barley, corn.						
Capital + Tues. & Thurs. Independent.....	1921	8	24	294	2.00	‡5,700
Chas. C. Goodwin, Editor; Capital Publishing Company.						

Circulation—★June and March A. B. C. Statements; †P. O. Statement; Bold face, sworn; ‡Publisher's Report; †Light face, estimated. + Uses Mats. ◇Nonpareil ems. 12 to incl. ▽Gate lines. 14 to incl. †County Seat. Population—1930 Census.

NORTH DAKOTA

Directory of Newspapers and Periodicals, 1939

BISMARCK† (Continued)		Estab	Cols	Width	Depth	Sub	Circ
Dakota Freie Press + (Ger.)	Friday	1874	7	26	280	2.50	10,330
John Brendel, Editor; National Weeklies, Inc., Publisher, Winona, Minn.							
Leader +	Thursday	1933	8	24	276	1.50	31,660
O. J. Buttedahl, Editor and Publisher.							
North Dakota Sheriff and Peace Officer	Bi-monthly	1931	3	30	140	2.00	1,500
Bert Smutz, Editor; N. Dakota Sheriff and Peace Officers Assn., Pub., Box 1012.							
Staats-Anzeiger + (Ger.)	Tues. & Fri.	1906	7	26	280	3.00	13,520
Frank L. Brandt, Editor; Der Staats-Anzeiger, Publisher, 112 Sixth St.							
Tribune +	Evg. ex. Sun.	1873	8	25	304	7.20	★\$6,860
Friday edition used also as a weekly. K. W. Simons, Editor; Mrs. Stella I. Mann, Publisher.							
BOTTINEAU† (K2) , pop. 1,322; Bottineau Co. (N). 82 m NE of Minot. GN RR. Creamery. Resort. Timber. Diversified farming. Wheat, potatoes, corn.							
Courant +	Wednesday	1885	8	24	304	1.50	\$1,815
Wm. E. Dyer, Editor; Bottineau Co-operative Publishing Company.							
BOWBELLS† (F2) , pop. 695; Burke Co. (NW). 70 m NW of Minot. GN; MSP&SSM RRs. Coal mines. Live stock, dairy and grain farms, especially wheat.							
Tribune +	Friday	1899	6	26	276	1.50	\$900
L. C. Miller, Editor; Burke County Farmers' Press, Publisher.							
BOWMAN† (D7) , pop. 888; Bowman Co. (SW). 150 m SW of Bismarck. CMSP&P RR. Creamery. Coal mines. Grain, stock, dairy, poultry farms. Wheat, flax.							
Bowman County Pioneer	Thursday	1907	6	26	280	2.00	\$1,100
W. R. Lokken, Editor; Bowman County Pioneer, Publisher.							
BUFFALO (P6) , pop. 242; Cass Co. (SE). 40 m W of Fargo. NP RR. Grain, stock, poultry, dairy farms.							
Express	Thursday	1884	6	26	294	2.00	
Thurston Delamater, Editor and Publisher.							
CANDO† (M2 ½) , pop. 1,164; Towner Co. (N). 125 m NW of Grand Forks. GN RR. Trade center. Grain elevator; creamery. Grain, stock, dairy, poultry farms.							
Herald +	Thursday	1891	6	26	273	2.00	\$950
George B. Denison, Editor and Publisher.							
Record +	Thursday	1889	7	24	280	2.00	\$1,710
Roy B. Miller, Editor and Publisher.							
CARRINGTON† (M5) , pop. 1,717; Foster Co. (C). 141 m NW of Fargo. NP; MSP&SSM RRs. Manufactures dairy products. Stock, poultry, dairy, grain farms. Wheat.							
Foster Co. Independent +	Thursday	1883	8	24	308	2.00	2,150
E. D. Seekins, Editor and Publisher.							
CARSON† (G7) , pop. 356; Grant Co. (SW). 65 m SW of Bismarck. NP RR. Flour mills. Coal mines. Dairy, poultry, grain farms. Wheat, corn.							
Press +	Thursday	1907	6	26	273	2.00	\$1,031
Merritt Harding, Editor and Publisher.							
CASSELTON (R6) , pop. 1,253; Cass Co. (SE). 20 m W of Fargo. NP; GN RRs. Creamery. Agriculture. Wheat, barley, corn.							
Reporter +	Friday	1880	6	26	276	2.00	
D. H. Potter, Editor; Potter & Potter, Publishers.							
White Ribbon Bulletin (no adv.)	Monthly	1889	4	27	210	x	1,750
Mrs. B. H. Wylie, Editor; North Dakota W. C. T. U., Publisher.							
CAVALIER† (P2) , pop. 850; Pembina Co. (N7). In Red River Valley, 90 m S of Winnipeg, Man. GN RR. Flour mill; creamery. Farming. Wheat, barley, potatoes, cattle.							
Chronicle +	Friday	1890	7	24	280	2.00	2,200
J. H. Erhardt, Editor; Pembina Co. Farmers Press, Inc., Publisher.							
CENTER† (H5) , pop. 293; Oliver Co. (SWC). 40 m NW of Bismarck. Railroad station, Ft. Clark. NP RR. Coal mines. Grain, stock, poultry farms. Wheat, corn, potatoes.							
Republican +	Thursday	1903	6	26	276	2.00	750
C. J. Rapsavage, Editor; Mrs. C. J. Rapsavage, Publisher.							
CHURCHS FERRY (M3) , pop. 295; Ramsey Co. (NE). 100 m E of Minot. GN RR. Bank, Leeds. Grain, poultry, stock, dairy farms. Wheat, potatoes.							
Sun +	Thursday	1886	6	26	280	1.50	500
C. E. Harding, Editor and Publisher.							
COGSWELL (P7 ½) , pop. 426; Sargent Co. (SE). 95 m SW of Fargo. MSP&SSM RR. Bank, Forman. Grain, stock, dairy, poultry farms. Corn.							
Enterprise +	Thursday	1903	6	26	280	2.00	
Charles A. Jordan, Editor and Publisher.							
COLUMBUS (E2) , pop. 516; Burke Co. (NW). 100 m NW of Minot. MSP&SSM RR. Bank, Flaxton. Coal mines. Grain, truck, dairy farms. Wheat, oats, potatoes.							
Reporter +	Thursday	1906	6	26	280	1.50	1,150
Leo. E. Mahoney, Editor and Publisher.							
COOPERSTOWN† (O4 ½) , pop. 1,053; Griggs Co. (EC). 100 m NW of Fargo. NP RR. Machine shop. Stock, dairy, poultry, grain farms. Wheat, flax, barley.							
Griggs Co. Sentinel Courier +	Thursday	1883	7	26	308	2.00	\$1,184
K. Overby, Editor; Griggs County Farmers' Press, Inc., Publisher.							
CROSBY† (D1 ½) , pop. 1,271; Divide Co. (NW). 125 m NW of Minot. GN; MSP&SSM RRs. Flour mill. Coal mines. Grain farms.							
Divide Co. Farmers Press +	Friday	1904	6	26	276	2.00	\$1,172
D. A. Gibbs, Editor; Divide County Farmers Press Publishing Co.							
Divide County Journal +	Friday	1901	7	26	276	1.50	\$1,675
Calvin L. Andrist, Editor; Andrist & Henderson, Publishers.							

Circulation—★Sept. A.B.C. Statement; ★June and March A.B.C. Statements; †P.O. Statement; Bold face, sworn; ‡Publisher's Report; Light face, estimated. + Uses Mats, ◇Nonpareil ems, 12 to incl. ▽Agate lines, 14 to incl. †County Seat. **Population**—1930 Census. xSubscription included in membership fee.

	Estab	Cols	Width	Depth	Sub	Circ
DEVILS LAKE † (N3 ½), pop. 5,451; Ramsey Co. (NE). On a lake of same name, 100 m NW of Grand Forks. FG&S; MSP&SSM; GN RRs. Manufactures culverts, flour, dairy products. Sheet metal works. Resort. State School for the Deaf. Grain, stock, dairy, poultry farms. Wheat.						
Journal + Evg.ex.Sun.....Independent.....1905	8	24	294	6.00		2,963
M. H. Graham, Editor; Journal Publishing Company.						
World + Wednesday.....Independent.....1911	8	24	294	2.00		2,607
Gordon Stefanowicz, Editor; B. A. Stefanowicz, Publisher.						
DICKINSON † (E6), pop. 5,025; Stark Co. (SW). 105 m W of Bismarck. NP RR. Manufactures briquettes, brick, tile, flour. State Teachers College. Coal mines. Stock, dairy, poultry, grain farms. Wheat, oats, flax.						
North Dakota Herald + (Ger.). Friday.....Non-partisan.....1911	8	24	308	2.50		8,940
J. Nadolski, Editor; North Dakota Herald, Inc., Publisher.						
Press + Thursday.....Independent.....1883	8	24	294	2.50		4,313
Beatrice Coulter Mann, Editor and Publisher.						
Slope Teacher ✓ Fortnightly.....Collegiate.....1925	5	26	280	x		1,600
Students of State Teachers College, Editors and Publishers.						
DONNYBROOK (G2 ½), pop. 259; Ward Co. (NW). 35 m NW of Minot. MSP&SSM RR. Bank, Kenmare. Coal mines. Stock, dairy, grain farms.						
Courier + Thursday.....Independent.....1901	6	26	276	1.50		425
H. E. Johnson, Editor and Publisher.						
DRAKE (K3 ½), pop. 644; McHenry Co. (NC). 58 m SE of Minot. MSP&SSM RR. Railroad division point. Creamery. Stock, dairy, poultry, grain farms. Wheat.						
Register + Thursday.....Independent.....1906	6	26	280	1.00		838
Space sold only in combination with Progress, Anamoose. L. A. Bowes, Editor; Progress Print Shop, Publisher.						
DRAYTON (R2 ½), pop. 502; Pembina Co. (NE). On Red River, 47 m N of Grand Forks. NP RR. Stock, dairy, poultry, grain farms. Wheat, sugar beets, potatoes.						
Red River Valley Leader + Friday.....Republican.....1888	6	26	280	2.00		1,475
W. A. Young, Editor and Publisher.						
EDGELEY (N7), pop. 821; La Moure Co. (SEC). 135 m SW of Fargo. MCO; NP; CMSP&P RRs. Creamery. Dairy, grain farms.						
Mail + Thursday.....Republican.....1889	7	24	280	2.00		1,300
L. H. Brown, Editor and Publisher.						
EDMORE (O3), pop. 396; Ramsey Co. (NE). 80 m NW of Grand Forks. GN RR. Bank, Devils Lake. Stock, dairy, poultry, grain farms.						
Herald-News + Wednesday.....Independent.....1901	6	26	280	2.00		1,731
Harry A. Johnson, Editor and Publisher.						
EGELAND (M2 ½), pop. 333; Towner Co. (N). 108 m NW of Grand Forks. MSP&SSM RR. Bank, Cando. Stock, dairy, poultry, grain farms. Wheat, rye.						
Enterprise + Thursday.....Independent.....1907	6	26	280	1.50		225
E. S. Oderkirk, Editor; Egeland Enterprise, Publisher.						
ELGIN (G7), pop. 505; Grant Co. (SW). 80 m SW of Bismarck. NP; CMSP&P RRs. Grain, stock, dairy, poultry farms. Wheat, flax, barley.						
Grant County News + Thursday.....Independent.....1911	6	24	280	1.50		1,550
R. G. Beeve, Editor and Publisher.						
ELLENDALE † (N7 ½), pop. 1,264; Dickey Co. (S). 38 m N of Aberdeen. CMSP&P; GN RRs. Creamery; hatchery. State Normal and Industrial College. Stock, poultry farms.						
Dickey County Leader + Thursday.....Ind. Rep.....1882	7	24	276	2.00		975
H. J. Goddard, Editor and Publisher.						
ENDERLIN (P6), pop. 1,839; Ransom Co. (SE). 56 m SW of Fargo. MSP&SSM RR. Railroad division point. Manufactures nippers, butter. Grain, stock, dairy farms.						
Independent + Thursday.....Republican.....1894	6	26	280	2.00		750
J. M. Hanson, Editor and Publisher.						
FAIRMOUNT (S7 ½), pop. 611; Richland Co. (SE). 63 m S of Fargo. GN; MSP&SSM; CMSP&P RRs. Processing of dairy and poultry produce. Stock, dairy, grain, poultry farms. Wheat, corn.						
News + Thursday.....Independent.....1894	7	24	276	1.50		1,564
P. A. Fredrickson, Editor; Fairmount Publishing Co.						
FARGO † (S6), pop. 28,619; Cass Co. (SE). On Red River, at head of navigation, 90 m S of Grand Forks. CMSP&P; NP; GN RRs. Airport. Distributing center for automobiles, accessories, farm machinery, seeds. Manufactures food, foundry, concrete and dairy products, flour, fur coats, jewelry, luggage, neon signs, electrical apparatus. Sweet clover seed market. Four banks; bank clearings (1937), \$118,668,799; deposits (3-7-38), \$13,444,381. 6,768 electric meters; 6,088 gas (artif.) meters; 10,000 telephones. North Dakota Agricultural College; Oak Grove Seminary.						
Forum + { Morn.ex.Mon.....1878	8	25	308	6.00	★★	14,246
..... { Evg.ex.Sun..... Evening circ. 7.00					★★	14,617
H. D. Paulson, Ed.; N. D. Black, Pub., 101 Fifth St., N. Sunday circ. 2.50					★★	26,727
News and Blade + Thursday.....Independent.....1914	5	24	217			Free
Gordon MacGregor, Editor; The Fargo News Publishing Co., 520 First Ave.						
Normandcn + (Norw.)..... Thursday.....Prog. Rep.....1886	7	26	294	2.00		7,378
C. O. Lunde, Editor; O. Gunvaldsen, Publisher, 315 Broadway.						
North Dakota Parent-Teacher. 5 ti. a year.....Parent-Teach.....1921	2	30	112	.15		10,000
Mrs. J. W. Snyder, Editor; North Dakota Parent-Teacher, Publisher.						
North Dakota State Engineer.Quarterly..... Coll. Eng'g.....1926	2	42	140	1.00		500
Students of the School of Mechanic Arts, Pubs., Room 204, Engineering Bldg.						

Circulation—★★Sept. A.B.C. Statement; ★June and March A.B.C. Statements; §P.O. Statement; Bold face, sworn; †Publisher's Report; Light face, estimated. + Uses Mats. ⊙ Nonpareil ems, 12 to inch. ∇ Agate lines, 14 to inch. ‡County Seat. Population—1930 Census. ✓ Issued only during academic year. xSub. included in membership fee.

NORTH DAKOTA

Directory of Newspapers and Periodicals, 1939

FARGO† (Continued)	Estab	Cols	Width	Depth	Sub	Circ
North Dakota Teacher V.....Monthly.....Education.....1921	•3	27	142	1.50		4,900
M. E. McCurdy, Editor; North Dakota Education Association, Publisher.						
Spectrum + V.....Friday.....Agric. Coll.....1898	5	24	210	2.00		
Students of the North Dakota State College, Editors and Publishers.						
FESSENDEN† (L4) , pop. 738; Wells Co. (C). 110 m SE of Minot. MSP&SSM RR. Agriculture. Wheat, barley, rye.						
Wells County Free Press +.....Thursday.....Republican.....1897	6	26	273	2.00		1,300
John V. Zuber, Editor; Fessenden Free Press, Inc., Publisher.						
FINGAL (P6) , pop. 324; Barnes Co. (SE). 62 m SW of Fargo. MSP&SSM RR. Creamery. Grain, stock, dairy, poultry farms. Wheat, flax, corn.						
Herald +.....Thursday.....Republican.....1898	6	26	280	1.50		250
Ludwig J. Morth, Editor and Publisher.						
FINLEY† (P4½) , pop. 587; Steele Co. (E). 95 m NW of Fargo. GN RR. Manufactures butter. Dairy, stock, poultry, grain farms.						
Steele County Press +.....Thursday.....Independent.....1896	6	26	280	2.00		1535
R. Gilbertson, Editor and Publisher.						
FLAXTON (F1½) , pop. 423; Burke Co. (NW). 72 m NW of Minot. MSP&SSM RR. Stock, grain farms. Wheat, oats, flax.						
Times +.....Thursday.....Independent.....1902	6	26	280	1.50		1445
Floyd A. Kagel, Editor and Publisher.						
FORDVILLE (P3) , pop. 442; Walsh Co. (NE). 48 m NW of Grand Forks. MSP&SSM RR. Bank, Grafton. Dairy, poultry, truck, grain farms. Potatoes.						
Tri-County Sun.....Thursday.....Ind. Rep.....1922	6	26	276	2.00		400
G. K. Ness, Editor and Publisher.						
FORMAN† (P7½) , pop. 386; Sargent Co. (SE). 95 m SW of Fargo. MSP&SSM RR. Stock, grain farms. Wheat, corn, flax.						
Sargent County News +.....Thursday.....Republican.....1888	7	24	308	2.00		
A. B. Johnston, Editor; Sargent County Farmers' Publishing Company.						
FORT YATES† (J7) , pop. ×800; Sioux Co. (SW). 65 m S of Bismarck. Railroad station, McLaughlin, S. D. CMSP&P RR. Bank, Mandan. Agency headquarters for Indian service for Standing Rock Sioux Reservations. Stock, poultry, grain farms.						
Sioux Co. Pioneer-Arrow.....Friday.....Non-partisan.....1914	6	27	280	2.00		200
Francine Fiske, Editor; F. B. Fiske, Publisher.						
GARRISON (H4) , pop. 1,024; McLean Co. (WC). 48 m S of Minot. MSP&SSM RR. Coal mines. Grain, dairy, poultry farms. Wheat, flax, oats.						
McLean Co. Independent.....Thursday.....Republican.....1903	6	26	276	1.50		1,725
Harold N. Dally, Editor; Farmers Independent Publishing Company.						
GLEN ULLIN (G6) , pop. 950; Morton Co. (SWC). 53 m W of Bismarck. Railroad name, Glenullen. NP RR. Creamery; flour mill. Stock, dairy, grain farms. Wheat.						
News +.....Thursday.....Democratic.....1902	6	26	276	1.50		
Nic P. Stommes, Editor and Publisher.						
GRAFTON† (R3) , pop. 3,136; Walsh Co. (NE). 40 m NW of Grand Forks. GN; NP RRs. Creamery. Ships grain, potatoes. Dairy, stock, grain farms. Wheat, barley, potatoes.						
News and Times +.....Wednesday.....Independent.....1881	5	24	224	2.00		1,210
Albert G. Tverberg, Editor; Agassiz Publishing Company.						
Walsh County Record +.....Thursday.....Independent.....1889	7	24	271	2.00		3,276
Rilie R. Morgan, Editor and Publisher.						
GRAND FORKS† (R3½) , pop. 17,112; Grand Forks Co. (E). On Red River, 90 m N of Fargo. NP; GN RRs. Wholesale distributing center. Manufactures flour, beet sugar, candy, butter and dairy products, brick. University of North Dakota; Welsey College. Diversified farming. Wheat, live stock, sugar beets.						
American Turkey Journal.....Monthly.....Turkey Indus.....1932	2	30	120	.50		4,271
G. W. Hackett, Editor; Page Printing Company, Publisher.						
Dakota Student V.....Friday.....Collegiate.....1886	7	24	294	x1.50		2,000
Students of the Univ. of North Dakota, Editors and Pubs., Merrifield Hall.						
Herald +.....	1879	8	24	300	15.60	★14,563
						Evening circ. ★★5,786
						Monday evg. circ. ★★7,081
						Sunday circ. ★★20,532
W. P. Davies, Editor; M. M. Oppegard, Publisher.						
North Dakota Engineer V.....Quarterly.....Coll. & Eng.....1925	2	40	140	1.50		250
Students of the College of Engineering, University of North Dakota, Pubs.						
Skandinav + (Norw. & Eng.).....Friday.....Independent.....1927	7	26	280	2.00		
Einar Fekjar, Editor; Skandinav Publishing Company.						
GRANVILLE (J3) , pop. 450; McHenry Co. (NC). 24 m E of Minot. GN RR. Bank, Deering. Creamery. Grain, dairy, stock farms.						
Herald +.....Thursday.....Independent.....1904	6	26	280	2.00		429
Fred Roble, Editor and Publisher.						
GRENORA (C2) , pop. 487; Williams Co. (NW). 165 m NW of Minot. GN RR. Bank, Froid, Mont. Coal mines. Grain, stock, dairy, poultry farms. Wheat, rye, oats.						
Williams Co. Newsman +.....Thursday.....Independent.....1911	6	26	280	1.50		
O. B. Krogen, Editor and Publisher.						
HALLIDAY (F5) , pop. 305; Dunn Co. (W). 83 m NW of Bismarck. NP RR. Bank, Dunn Center. Dairy, stock, poultry, grain farms.						
Promoter.....Friday.....Independent.....1913	6	26	273	2.00		
R. M. Pippin, Editor and Publisher.						

Circulation—★Sept. A.B.C. Statement; ★June and March A.B.C. Statements; †P.O. Statement; Bold face, sworn; ‡Publisher's Report; Light face, estimated. + Uses Mats. ◊ Nonpareil ems. 12 to inch. ▽ Agate lines. 14 to inch. †County Seat. Population—1930 Census; ×Dun & Bradstreet estimate. V Issued only during academic year. xSubscription included in membership fee.

Directory of Newspapers and Periodicals, 1939

NORTH DAKOTA

	Estab	Cols	Width	Depth	Sub	Circ		
HANKINSON (S7 ½), pop. 1,400; Richland Co. (SE). 62 m S of Fargo. GN; MSP & SSM RRs. Creamery. Nurseries. Grain, stock, dairy, poultry farms. Wheat, oats, barley, rye.								
News +	Thursday	Independent	1891	6	26	280 2.00	‡1,227	
Charles O. Weston, Editor and Publisher.								
HANNAFORD (O5), pop. 351; Griggs Co. (EC). 70 m NW of Fargo. GN; NP RRs. Grain, stock, dairy, poultry farms. Wheat.								
Enterprise +	Thursday	Non-partisan	1904	6	26	280 1.50	600	
H. C. Burk, Editor and Publisher.								
HARVEY (L4), pop. 2,157; Wells Co. (C). On Sheyenne River, 70 m SE of Minot. MSP & SSM RR. Creamery. Grain, dairy farms. Potatoes, wheat.								
Herald +	Thursday	Republican	1893	7	24	280 1.50	‡2,349	
Adolph P. Barstad, Editor; Harvey Herald Company, Inc., Publisher.								
HATTON (R4), pop. 804; Traill Co. (E). 40 m SW of Grand Forks. GN RR. Creamery. Dairy, poultry, grain farms. Wheat, potatoes, barley.								
Free Press +	Thursday	Republican	1905	7	24	280 2.00	830	
H. G. Wambheim, Editor and Publisher.								
HAZELTON (K6 ½), pop. 446; Emmons Co. (S). 48 m SE of Bismarck. NP RR. Grain, stock, poultry, dairy farms. Cattle, hogs, corn, wheat.								
Independent +	Thursday	Ind. Rep.	1923	6	26	276 2.00	‡385	
Ralph C. Colburn, Editor and Publisher.								
HAZEN (G5), pop. 689; Mercer Co. (WC). 68 m NW of Bismarck. NP RR. Creamery. Coal mines. Agriculture. Wheat, corn.								
Star +	Wednesday	Republican	1912	6	26	273 2.00	919	
Benj. Stoelting, Editor and Publisher.								
HEBRON (F6), pop. 1,348; Morton Co. (SWC). 65 m W of Bismarck. NP RR. Brick and tile plant; creamery. Grain, stock, dairy, poultry farms. Wheat, corn, barley.								
Herald +	Thursday	Independent	1898	6	26	298 2.00	750	
Theo. H. Mark, Editor; Herald Publishing Company.								
HETTINGER (E7 ½), pop. 1,292; Adams Co. (SW). 150 m SW of Bismarck. CMSP & P RR. Flour mill; creamery. Brick and tile plant. Dairy, stock, grain farms. Wheat, flax.								
Adams County Record	Thursday	Non-partisan	1907	6	26	280 2.00	1,297	
Erland V. Bergland, Editor and Publisher.								
HILLSBORO (R5), pop. 1,317; Traill Co. (E). 50 m NW of Fargo. GN RR. Creamery. Grain, stock, dairy, poultry farms. Wheat, barley, flax, potatoes.								
Banner +	Friday	Non-partisan	1881	7	24	273 2.00	1,745	
Lyle George, Editor; Mrs. L. E. George, Publisher.								
HOPE (P5), pop. 535; Steele Co. (E). 60 m NW of Fargo. GN RR. Agriculture. Wheat, rye, barley, flax, stock, poultry, dairy products, potatoes.								
Pioneer +	Thursday	Ind. Rep.	1882	7	24	280 2.00	‡463	
L. J. Bowen, Editor; L. J. Bowen & Son, Publishers.								
HUNTER (R5), pop. 406; Cass Co. (SE). 40 m N of Fargo. GN RR. Dairy, stock, poultry, grain farms. Wheat, potatoes.								
Times +	Thursday	Non-partisan	1928	6	26	266 1.50	350	
Also circulates in Arthur. Geo. Hogenson, Editor; Times Publishing Co.								
JAMESTOWN (N5 ½), pop. 8,187; Stutsman Co. (SEC). 97 m W of Fargo. MCO; NP RRs. Division headquarters of Northern Pacific. Manufactures butter and dairy products. Jamestown College. Ships wheat, live stock. Dairy, stock, poultry, grain farms. Wheat, flax, live stock.								
Jamestown Collegian	Wednesday	Collegiate	1914	6	26	276 1.75		
Students of Jamestown College, Editors and Publishers.								
Stutsman County Record +	Thursday	Independent	1904	7	26	308 1.50		
H. J. Morris, Editor; Morris Printing Company, Publisher.								
{ Sun +		Evg. ex. Sun	Independent	1881	8	24	280 6.00	\$4,079
{ Sun +		Thursday	Independent	1881	8	24	280 1.50	385
P. M. Hansen, Editor; Hansen Brothers, Publishers.								
KATHRYN (P6), pop. 224; Barnes Co. (SE). 72 m W of Fargo. NP RR. Bank, Nome. Creamery. Agriculture, especially grain. Flax, corn.								
Recorder	Friday	Republican	1908	7	26	280 1.50		
Arthur Abrahamsen, Editor and Publisher.								
KENMARE (F2), pop. 1,494; Ward Co. (NW). 53 m NW of Minot. MSP & SSM RR. Creamery. Coal mines. Dairy, stock, grain farms. Potatoes.								
News +	Thursday	Independent	1898	7	24	280 2.00	‡1,850	
Synthia M. Costello, Editor and Publisher.								
KENSAL (N5), pop. 420; Stutsman Co. (SEC). 135 m NW of Fargo. MSP & SSM RR. Bank, Carrington. Grain, stock, dairy, poultry farms.								
Times +	Thursday	Non-partisan	1930	7	26	280 2.00	‡330	
H. S. Lloyd, Editor and Publisher.								
KILLDEER (E5), pop. 495; Dunn Co. (W). 122 m W of Bismarck. NP RR. Coal mines. Stock, dairy, poultry farms. Wheat, flax, oats.								
Herald +	Thursday	Ind. Rep.	1914	6	26	276 2.00	1,154	
I. L. Doherty, Editor and Publisher.								
KINDRED (R6), pop. 429; Cass Co. (SE). 27 m SW of Fargo. GN RR. Grain, stock, dairy, poultry farms. Wheat, barley, oats.								
Tribune	Thursday	Independent	1900	6	26	276 1.50	550	
C. C. Clemmons, Editor and Publisher.								

Circulation—★June and March A.B.C. Statements; †P.O. Statement; Bold face, sworn; ‡Publisher's Report; Light face, estimated. + Uses Mats. ◊ Nonpareil ems. 12 to incl. ▽ Gate lines. 14 to incl. †County Seat. Population—1930 Census. √ Issued only during academic year.

NORTH DAKOTA

Directory of Newspapers and Periodicals, 1939

	Estab	Cols	Width	Depth	Sub	Circ
KNOX (L3), pop. 177; Benson Co. (N). 90 m E of Minot. GN RR. Bank, Minnewaukon. Dairy, stock, grain farms. Wheat, oats. Advocate.....Friday.....Ind. Rep.....1899 6 26 280 1.50 H. E. Delameter, Editor and Publisher.						
KULM (N7), pop. 742; La Moure Co. (SEC). 150 m SW of Fargo. MSP&SSM RR. Flour mill. Grain, stock, dairy, poultry farms. Wheat, barley, flax. Messenger+.....Thursday.....Independent.....1897 6 26 276 1.00 920 H. G. Lewis, Editor and Publisher.						
LAKOTA + (O3 1/2), pop. 860; Nelson Co. (NE). 64 m W of Grand Forks. GN RR. Creamery. Dairy, stock, grain farms. Wheat, flax. American+.....Thursday.....Independent.....1902 6 26 276 2.00 992 L. A. Stefanowicz, Editor and Publisher.						
LA MOURE + (O7), pop. 889; La Moure Co. (SEC). 88 m SW of Fargo. NP RR. Creamery. Grain, stock, dairy, poultry farms. Chronicle+.....Thursday.....Republican.....1883 7 24 276 2.00 1,200 H. R. S. Diesem, Editor; M. D.; M. E.; H. R. S. Diesem, Publishers. North Dakota Clubwoman.....5 ti. a year.....Clubwoman.....1916 3 26 140 x50 4,300 Mrs. Henry Neverman, Jr., Editor; Chronicle Printing Co., Publisher.						
LANGDON + (O2), pop. 1,221; Cavalier Co. (NE). 114 m NW of Grand Forks. GN RR. Creamery. State agricultural experiment station. Ships durum wheat, other grains. Agriculture, especially grain. Barley, live stock. Cavalier Co. Republican+.....Thursday.....Republican.....1888 7 24 276 2.00 2,400 E. J. Franta, Editor; M. I. Forkner, E. J. Franta, D. Forkner, Publishers. North Dakota Press Bulletin. Monthly.....Pub. & Ptg.....1900 3 26 140 x.50 210 E. J. Franta, Editor; North Dakota Press Association, Publisher.						
LANSFORD (H2), pop. 363; Bottineau Co. (N). 33 m N of Minot. MSP&SSM RRs. Bank, Mohall. Dairy, poultry, grain farms. Wheat, cattle. Leader.....Thursday.....Independent.....1925 6 26 280 1.00 C. L. McKeen, Editor and Publisher.						
LARIMORE (P4), pop. 979; Grand Forks Co. (E). 28 m W of Grand Forks. GN RR. Creamery. Dairy, stock, poultry, grain farms. Wheat, potatoes, barley. Pioneer.....Thursday.....1882 6 26 273 1.50 H. E. Goertz, Editor and Publisher.						
LEEDS (M3), pop. 725; Benson Co. (N). 106 m E of Minot. GN; NP RR. Grain, stock, dairy farms. Wheat, cattle, hogs. News+.....Thursday.....Independent.....1888 7 26 280 1.50 \$1,065 Fred A. Shipman, Editor; The Shipman's, Publisher.						
LIDGERWOOD (R7 1/2), pop. 1,029; Richland Co. (SE). 80 m S of Fargo. MSP&SSM; GN RRs. Dairy, poultry, grain farms. Wheat, rye, barley, oats. Monitor+.....Thursday.....Democratic.....1900 6 26 276 2.00 976 Donald C. Matchan, Editor and Publisher.						
LINTON + (K7), pop. 1,192; Emmons Co. (S). 67 m SE of Bismarck. NP; CMSP&P RRs. Farming, especially grain and stock raising. Emmons County Record+.....Thursday.....Independent.....1884 7 24 273 2.00 1,275 R. E. Hubbard, Editor; L. E. Koepfen and R. E. Hubbard, Publishers.						
LISBON + (P7), pop. 1,650; Ransom Co. (SE). 57 m SW of Fargo. NP RR. Manufactures butter, ice cream, road signs. North Dakota Soldiers' Home. State fish hatchery. Diversified farming. Ransom County Gazette+.....Thursday.....Independent.....1882 7 24 280 2.00 1,000 William M. Jones, Editor and Publisher.						
LITCHVILLE (O6), pop. 410; Barnes Co. (SE). 88 m SW of Fargo. NP RR. Grain, stock, dairy, poultry farms. Cattle, butter fat. Bulletin+.....Friday.....Ind. Rep.....1901 7 26 280 2.00 J. W. Jongeward, Editor and Publisher.						
McCLUSKY + (K4 1/2), pop. 719; Sheridan Co. (WC). 50 m NE of Bismarck. NP RR. Creamery. Grain, stock, dairy, poultry farms. Wheat, live stock, butter-fat. Gazette+.....Friday.....Republican.....1905 6 26 273 2.00 1,100 Ed. X. and R. P. Moore, Editors and Publishers.						
McVILLE (O4), pop. 513; Nelson Co. (NE). 72 m W of Grand Forks. GN RR. Grain, stock, poultry farms. Wheat. Journal+.....Thursday.....Democratic.....1906 6 26 280 2.00 W. S. Schley, Editor and Publisher.						
MADDOCK (L3 1/2), pop. 631; Benson Co. (N). 118 m W of Grand Forks. NP RR. Creamery. Grain, stock, dairy, poultry farms. Standard+.....Thursday.....Independent.....1902 6 26 280 1.50 \$600 H. E. Wagstrom, Editor; Thos. H. B. Ness, Publisher.						
MANDAN + (J6), pop. 5,037; Morton Co. (SWC). On Missouri River, 5 m W of Bismarck. NP RR. Railroad terminal. Manufactures butter, flour, beverages, tile, culverts. State Training School. Dairy, stock, poultry, grain farms. Wheat, corn, flax. Morton County News+.....Thursday.....Republican.....1920 7 24 276 1.00 1,952 R. O. Young, Editor and Publisher. Pioneer+.....Evg. ex.Sun.....Ind. Rep.....1881 8 24 287 7.00 ★★3,025 E. A. Tostevin, Editor; Pioneer Publishing Company.						
MARION (O6 1/2), pop. 258; La Moure Co. (SEC). 75 m SW of Fargo. NP RR. Grain, stock, dairy, poultry farms. Sentinel.....Friday.....Independent.....1903 6 26 276 1.50 \$250 S. V. Anderson, Editor; Marion Publishing Company.						
MARMARTH (B7), pop. 721; Slope Co. (SW). 200 m SW of Bismarck. CMSP&P RR. Bank, Rhame. Stock farms. Wheat, hay. Messenger+.....Thursday.....Independent.....1936 6 26 266 2.00 275 Earl C. Rundle, Editor and Publisher.						

Circulation—★Sept. A. B. C. Statement; ★June and March A. B. C. Statements; \$P. O. Statement; Bold face, sworn; †Publisher's Report; Light face, estimated. + Uses Mats. ⊕ Nonpareil ems. 12 to inch. ▽ Gate lines, 14 to inch. †County Seat. Population—1930 Census. xSubscription included in membership fee.

Directory of Newspapers and Periodicals, 1939

NORTH DAKOTA

	Estab	Cols	Width	Depth	Sub	Circ
MAX (H4), pop. 500; McLean Co. (WC). 28 m S of Minot. MSP&SSM RR. Bank, Garrison. Grain, dairy, poultry farms. Enterprise +Thursday.....Republican.....1905 6 26 280 1.50 225 C. E. Dally, Editor; Daily Publishing Company.						
MAYVILLE (R4 1/2), pop. 1,199; Traill Co. (E). 41 m SW of Grand Forks. GN RR. Creamery. Trade center. State Teachers College. Grain, stock, dairy farms. Wheat, barley, oats. Traill County Tribune +Thursday.....Independent.....1881 7 24 280 2.00 \$1,045 B. W. Condit, Editor; Traill County Tribune Company, Publisher.						
MEDORA † (C5 1/2), pop. ×210; Billings Co. (SW). 150 m W of Bismarck. NP RR. Grain and stock farms. Cattle. Billings County Pioneer.....Thursday.....Non-political.....1913 6 26 280 1.50 H. E. Polk, Editor and Publisher.						
MICHIGAN (O3 1/2), pop. 433; Nelson Co. (NE). 60 m W of Grand Forks. GN RR. Grain, stock, dairy, poultry farms. Wheat, potatoes, hay. Nelson County Arena +Friday.....Independent.....1905 6 26 276 2.00 Urban A. Theisen, Editor and Publisher.						
MILNOR (R7), pop. 564; Sargent Co. (SE). 54 m SW of Fargo. NP RR. Grain, stock, dairy, poultry farms. Wheat. Sargent County Teller +Thursday.....Republican.....1883 6 26 280 1.50 \$560 N. D. Nelson, Editor and Publisher.						
MILTON (O2 1/2), pop. 329; Cavalier Co. (NE). 84 m NW of Grand Forks. GN RR. Bank, Langdon. Grain, stock, dairy, poultry farms. Wheat, barley, cattle. Globe.....Thursday.....Republican.....1888 6 24 280 2.00 Wm. O. Simunds, Editor and Publisher.						
MINNEWAUKAN † (M3 1/2), pop. 480; Benson Co. (N). 100 m E of Minot. NP RR. Diversified farming. Flax, rye, barley, oats. Benson Co. Farmers Press + Friday.....Ind. Rep.....1888 6 26 280 2.00 935 S. H. Farrington, Editor; Benson County Farmers Press, Inc., Publisher.						
MINOT † (H3), pop. 16,099; Ward Co. (NW). 125 m N of Bismarck. GN; MSP&SSM RRs. Business and trading center. Manufactures dairy products, flour and grain, sausages, builders' specialties. Railroad shops. State Teachers College. Coal mines. Agriculture. News and Optic Reporter + ...Evg.ex.Sun....Independent.....1884 8 25 308 6.00 \$10,192 H. S. Davies, Editor and Publisher. Red and Green v.....Fntly (Tues.). Collegiate.....1922 5 26 224 1.00 \$800 Students of the State Teachers College, Editors and Publishers. Ward County Independent + Thursday.....Independent.....1904 8 24 287 2.00 3,376 G. D. Colcord, Editor; Fuller & Colcord, Publishers, 16 First St., S. W.						
MINTO (R3), pop. 565; Walsh Co. (NE). 32 m NW of Grand Forks. GN RR. Dairy, stock, poultry, grain farms. Potatoes, small grains. Journal +Thursday.....Ind. Rep.....1881 6 26 280 2.00 600 W. S. Mitchell, Editor and Publisher.						
MOHALL † (G2), pop. 676; Renville Co. (NW). 47 m NW of Minot. GN RR. Creamery. Dairy, stock, poultry, grain farms. Wheat, flax, cattle. Renville County Farmer +Thursday.....Ind. Rep.....1899 6 26 280 2.00 \$1,200 Edward Sullivan, Editor and Publisher.						
MOTT † (F7), pop. 1,036; Hettinger Co. (SW). 102 m SW of Bismarck. NP; CMSP&P RRs. Manufactures flour, ice cream, dairy products. Coal mines. Agriculture. Wheat, flax. Pioneer Press +Thursday.....Independent.....1907 7 26 280 2.00 1,345 D. J. Shults, Editor; Pioneer Press Company, Publisher.						
NAPOLEON † (L6 1/2), pop. 709; Logan Co. (SC). 74 m SE of Bismarck. MSP&SSM RR. Stock, dairy, grain farms. Grain, especially wheat, dairy products. Homestead +Friday.....Independent.....1886 6 26 276 2.00 781 J. A. Bryant, Editor; O. F. Bryant, Publisher.						
NECHE (P1 1/2), pop. 502; Pembina Co. (NE). 80 m N of Grand Forks. GN RR. Stock, dairy, poultry, grain farms. Wheat, flax, potatoes. Chronotype-Express +Thursday.....Ind. Rep.....1907 6 26 276 2.00 Harold J. Wood, Editor; H. P. Wood, Publisher.						
NEW ENGLAND (E6 1/2), pop. 911; Hettinger Co. (SW). 100 m SW of Bismarck. CMSP&P RR. Creamery. Large primary wheat market. Coal mines. Dairy, stock, poultry, grain farms. Wheat, rye, flax. Hettinger County Herald + ..Thursday.....Independent.....1912 6 26 276 2.00 \$868 J. C. and K. C. Abel, Editors; M. J. Connolly, Publisher.						
NEW LEIPZIG (G7), pop. 443; Grant Co. (SW). 60 m SW of Bismarck. NP; CMSP&P RRs. Diversified farming, grain, dairy products, poultry, hogs. Sentinel +Thursday.....Independent.....1909 6 26 273 1.50 302 Orville Williams, Editor and Publisher.						
NEW ROCKFORD † (M4), pop. 2,195; Eddy Co. (SC). On James River, 135 m SW of Grand Forks. GN; NP RRs. Manufactures butter. Dairy, stock, poultry, grain farms. Wheat, beef. North Dakota Union Farmer.....Semi-mo.....Agricultural...1934 7 24 273 .50 Morris Erickson, Editor; Eddy County Publishing Co. Provost +Thursday.....Independent.....1902 7 24 276 2.00 J. H. Ulvan, Editor; Eddy County Publishing Company. Transcript +Friday.....Republican.....1883 7 26 280 2.00 1,302 A. C. Olsen, Editor; Transcript Publishing Company.						
NEW SALEM (H6), pop. 804; Morton Co. (SWC). 34 m W of Bismarck. NP RR. Creamery. Coal mines. Agriculture. Holstein cattle, dairy products. Journal +Wednesday.....Independent.....1907 6 26 280 2.00 \$700 W. L. Dickey, Editor and Publisher.						

Circulation—*June and March A.B.C. Statements; \$P.O. Statement; Bold face, sworn; †Publisher's Report; Light face, estimated. +Uses Mats. ◊Nonpareil ems. 12 to incl. ∇Agate lines. 14 to incl. †County Seat. Population—1930 Census; ×Dun & Bradstreet estimate. √Issued only during academic year.

NORTH DAKOTA

Directory of Newspapers and Periodicals, 1939

	Estab	Cols	Width	Depth	Sub	Circ
NOONAN (D2), pop. 423; Divide Co. (NW). 110 m W of Minot. GN RR. Bank, Crosby. Coal mines. Dairy, poultry, grain farms. Wheat, corn, flax. Miner.....Thursday.....Independent.....1904 6 26 280 1.50 \$400 F. A. Herringer, Editor and Publisher.						
NORTHWOOD (P4), pop. 971; Grand Forks Co. (E). 40 m SW of Grand Forks. GN RR. Creamery. Diversified farming. Wheat, flax, potatoes. Gleaner.....Friday.....Republican.....1880 6 26 276 2.00 \$750 D. L. Campbell, Editor and Publisher.						
OAKES (O7), pop. 1,709; Dickey Co. (S). 70 m N of Aberdeen, S. D. NP; C&NW; MSP&SSM RRs. Creameries. Agriculture, especially dairying. Wheat, oats, corn. Times +.....Thursday.....Republican.....1883 7 24 280 2.00 \$1,275 E. F. Basingwaite and H. C. Edblom, Editors and Publishers.						
PARK RIVER (P3), pop. 1,131; Walsh Co. (NE). 50 m NW of Grand Forks. GN RR. Creamery. Trading center. County Agricultural School. Diversified farming. Certified potatoes and seed grain, oats, barley. Walsh County Press +.....Thursday.....Democratic.....1883 6 26 280 2.00 929 Harry F. O'Brien, Editor and Publisher.						
PARSHALL (F3 ½), pop. 470; Mountrail Co. (NW). 60 m SW of Minot. MSP&SSM RR. Coal mines. Dairy, poultry, grain farms. Vegetables. Plainsman +.....Thursday.....Independent.....1919 6 26 273 2.00 Frank Rodgers, Editor and Publisher.						
PEMBINA (R1 ½), pop. 551; Pembina Co. (NE). 75 m N of Grand Forks. NP RR. Creamery. Dairy, stock, poultry, grain farms. Wheat, flax, barley. New Era.....Friday.....Republican.....1918 6 26 280 2.00 \$627 Roy C. DeFrance, Editor and Publisher.						
PETERSBURG (O3 ½), pop. 310; Nelson Co. (NE). 48 m W of Grand Forks. GN RR. Grain, stock, dairy, poultry farms. Wheat, flax. Record.....Thursday.....Non-political.....1905 6 26 240 1.50 E. C. Brekken, Editor and Publisher.						
PORTAL (E1 ½), pop. 512; Burke Co. (NW). On Canadian border, 100 m NW of Minot. MSP&SSM RR. Bank, Flaxton. Dairy, stock, grain farms. Wheat, oats, barley. International.....Thursday.....Republican.....1900 6 26 276 1.50 F. C. Hoyt, Editor and Publisher.						
PORTLAND (R4 ½), pop. 500; Traill Co. (E). 70 m NW of Fargo, banking town. GN RR. Elevator; creamery. Agriculture. Wheat, flax, potatoes, turkeys. Republican +.....Thursday.....Ind. Rep.....1892 6 26 280 1.50 800 Mrs. Marie La Belle, Editor and Publisher.						
POWERS LAKE (E2 ½), pop. 382; Burke Co. (NW). 82 m NW of Minot. GN RR. Bank, Stanley. Grain, dairy, stock farms. Herald.....Friday.....Republican.....1904 6 26 276 2.00 George B. Gee, Editor; Herald Publishing Company.						
RAY (D3), pop. 621; Williams Co. (NW). 107 m W of Minot. GN RR. Diversified farming. Wheat, flax, oats. Pioneer +.....Thursday.....Progressive.....1903 6 26 280 2.00 435 L. Ingberg, Editor; Mrs. Ben Gilbertson, Publisher.						
REEDER (E7 ½), pop. 395; Adams Co. (SW). 110 m SW of Bismarck. CMSP&P RR. Coal mines. Stock, dairy, poultry, grain farms. Flax. Western Call and Times +.....Thursday.....Non-partisan.....1908 6 26 280 2.00 385 E. V. Bergland, Editor and Publisher.						
RHAME (C7), pop. 356; Bowman Co. (SW). 135 m SW of Bismarck. CMSP&P RR. Gas wells; coal mines. Grain, stock, poultry farms. Wheat, flax, rye. Review +.....Thursday.....Independent.....1908 6 26 280 2.00 275 Mrs. E. M. Dahl, Editor and Publisher.						
ROLETTE (L2), pop. 428; Rolette Co. (N). 102 m NE of Minot. GN; MSP&SSM RRs. Grain, poultry, stock farms. Wheat, flax. Record.....Thursday.....Independent.....1906 6 26 280 1.50 \$550 C. L. Botton, Editor; Botton Brothers, Publishers.						
ROLLA † (L1 ½), pop. 852; Rolette Co. (N). 120 m NE of Minot. GN RR. Near Turtle Mountain Indian Reservation. Creamery. Grain, stock, dairy, poultry farms. Wheat. Turtle Mountain Star.....Thursday...Ind. Rep.....1888 6 26 276 2.00 998 J. F. Mott, Editor and Publisher.						
RUGBY † (L3), pop. 1,512; Pierce Co. (NC). 50 m NW of Devils Lake. GN RR. Geographical center of North America. Creamery; poultry dressing plant. Grain, stock, dairy, poultry farms. Pierce County Tribune +.....Thursday.....Independent.....1888 7 24 276 1.50 \$2,250 L. H. Bratton, Editor and Publisher.						
RYDER (G4), pop. 457; Ward Co. (NW). 40 m SW of Minot. MSP&SSM RR. Bank, Makoti. Creamery. Grain, dairy farms. Wheat, flax, barley. News.....Thursday.....Independent.....1903 6 26 280 1.00 300 Gene Officer, Publisher.						
SANISH (E3 ½), pop. 463; Mountrail Co. (NW). Near Missouri River, 79 m SW of Minot. MSP&SSM RR. Resort. Fisheries. Coal mines; cottonwood timber. Stock, truck farms. Sentinel.....Thursday.....Independent.....1915 6 26 276 2.00 \$465 C. A. Pickering, Editor and Publisher.						
SARLES (N1 ½), pop. 383; Cavalier Co. (NE). 150 m NW of Grand Forks. GN RR. Bank, Munich. Dairy, stock, grain farms. Wheat, barley, oats. Western Cavalier County Advocate +.....Thursday.....Independent.....1905 6 26 280 1.50 Carl Louis George, Editor and Publisher.						

Circulation—★June and March A.B.C. Statements; †P.O. Statement; Bold face, sworn; ‡Publisher's Report; Light face, estimated. +Uses Mats. ◊Nonpareil ems, 12 to inch. ▽Agate lines, 14 to inch. †County Seat. Population—1930 Census.

Directory of Newspapers and Periodicals, 1939

NORTH DAKOTA

	Estab	Cots	Width	Depth	Sub	Circ
SCRANTON (D7), pop. 371; Bowman Co. (SW). 150 m SW of Bismarck. C MSP&P RR. Coal mine. Stock, dairy, poultry, grain farms. Wheat, barley, flax, corn.						
Star +	Thursday	Independent	1924	6 26	280 2.00	419
Agnes Jacobson, Editor and Publisher.						
SELFLEDGE (J7 1/2), pop. 351; Sioux Co. (SW). 65 m S of Bismarck. C MSP&P RR. Bank, McLaughlin. Grain, stock farms. Wheat, hogs, cattle.						
Journal +	Thursday	Independent	1918	6 26	280 2.00	715
J. Bernard Smith, Editor; Lillian Smith, Publisher.						
SHARON (P4 1/2), pop. 328; Steele Co. (E). 65 m SW of Grand Forks. GN RR. Grain, stock, dairy, poultry farms. Wheat, flax.						
Reporter	Friday	Republican	1896	6 26	280 2.00	
Sharon Reporter, Publisher.						
SHELDON (R6 1/2), pop. 327; Ransom Co. (SE). 52 m SW of Fargo. NP RR. Grain elevator. Grain, stock, dairy, poultry farms. Wheat, corn, rye.						
Progress +	Thursday	Democratic	1886	6 26	280 1.50	518
R. R. Rainey, Editor; Rainey Publishing Company.						
SHERWOOD (G1 1/2), pop. 455; Renville Co. (NW). 65 m N of Minot. GN RR. Bank, Mohall. Agriculture. Wheat, flax, dairy products.						
Tribune	Thursday	Non-partisan	1904	8 26	280 1.00	700
Glenn W. Sansburn, Editor and Publisher.						
SHEYENNE (M4), pop. 417; Eddy Co. (C). 130 m NW of Fargo. NP RR. Grain, poultry, stock, dairy farms. Wheat, cattle.						
Star +	Thursday	Independent	1897	6 26	280 1.50	385
Mrs. C. C. Manning, Editor and Publisher.						
STANLEY † (F3), pop. 936; Mountrail Co. (NW). 63 m W of Minot. GN RR. Creamery. Coal mines. Agriculture. Wheat, flax, corn.						
Mountrail Co. Promoter +	Friday	Independent	1904	6 26	276 2.00	
O. M. Kilen, Editor and Publisher.						
Sun +	Thursday	Republican	1918	6 26	280 1.50	1,100
Claude Knickerbocker, Editor; Mountrail Farmers Leader Co, Inc, Publisher.						
STANTON † (H5), pop. 358; Mercer Co. (WC). On Missouri River, 60 m N of Bismarck. NP RR. Bank, Hazen. Cat and pike fisheries. Stock, dairy, poultry, grain farms. Wheat, corn, live stock.						
Mercer County Farmer +	Friday	Non-partisan	1915	6 26	276 1.50	265
Arthur Schreiber, Editor and Publisher.						
STARKWEATHER (N2 1/2), pop. 312; Ramsey Co. (NE). 100 m NW of Grand Forks. FG&S RR. Stock, dairy, poultry, grain farms.						
Times	Friday	Non-partisan	1902	6 26	280 1.50	
J. R. Hall, Editor; D. C. Hall, Publisher.						
STEELE † (L6), pop. 519; Kidder Co. (C). 43 m E of Bismarck. NP RR. Ships cattle, hogs, sheep. Grain, dairy, poultry farms. Wheat, barley, rye.						
Ozone and Kidder County Farmers' Press +	Thursday	Republican	1918	7 24	280 2.00	1900
C. C. Morrison, Editor; Kipper County Farmers' Press, Publisher.						
SYKESTON (M5), pop. 327; Wells Co. (C). 85 m NE of Bismarck. NP RR. Bank, Heaton. Feed mill. Stock, dairy, poultry, grain farms.						
News +	Thursday	Non-partisan	1904	6 26	280 1.00	1525
Chas. D. Stiles, Editor and Publisher.						
TIOGA (E3), pop. 435; Williams Co. (NW). 93 m NW of Minot. GN RR. Bank, Wheelock. Coal mines. Grain, poultry, stock farms. Wheat, cattle, feed.						
Gazette	Thursday	Non-partisan	1903	6 26	280 1.50	375
York Crilly, Editor; Stephen Westdahl, Publisher.						
TOWER CITY (P6), pop. 435; Cass Co. (SE). 45 m W of Fargo. NP RR. Bank, Buffalo. Stock, dairy, poultry, grain farms. Wheat, barley, oats.						
Topics	Thursday	Independent	1887	6 26	266 1.50	1325
H. Haugan, Editor and Publisher.						
TOWNER † (K3), pop. 622; McHenry Co. (NC). 50 m NE of Minot. GN RR. Ships hay, cattle. Dairy, stock, poultry, grain farms.						
Mouse River Farmers Press +	Thursday	Non-partisan	1887	6 26	276 1.00	1,200
J. A. Gilje, Editor; Mouse River Farmers Press, Inc., Publisher.						
TURTLE LAKE (J4 1/2), pop. 579; McLean Co. (WC). 60 m N of Bismarck. NP RR. Ships cattle, coal, grain. Coal mines. Stock, dairy, poultry, grain farms. Wheat, flax, wool.						
McLean County Journal and Turtle Lake Wave +	Thursday	Independent	1903	6 26	280 1.50	1660
Gustav T. Anderson, Editor and Publisher.						
TUTTLE (K5), pop. 383; Kidder Co. (C). 50 m NE of Bismarck. NP RR. Bank, Robinson. Grain, stock, dairy, poultry farms. Wheat.						
Times	Friday	Non-partisan	1923	6 26	273 1.50	400
Michael A. and Mary Catalano, Editors and Publishers.						
UNDERWOOD (H4 1/2), pop. 488; McLean Co. (WC). 61 m N of Bismarck. MSP&SSM RR. Coal mines. Grain, dairy, stock, poultry farms. Wheat, flax, rye.						
News	Thursday	Independent	1932	6 26	280 1.50	330
Arthur E. Scott, Editor and Publisher.						
VALLEY CITY † (P6), pop. 5,268; Barnes Co. (SE). 60 m W of Fargo. MSP&SSM; NP RRs. Manufactures flour, butter, handles. State Teachers College. Grain, stock, dairy farms. Wheat, oats, barley.						
Budget V	Bi-wkly (Fri.)	Collegiate	1916	7 26	280 1.00	
Faculty, Students and Alumni of Valley City State Teachers College., Publishers.						

Circulation—★June and March A.B.C. Statements; †P.O. Statement; Bold face, sworn; ‡Publisher's Report; Light face, estimated. + Uses Mats. ◊ Nonpareil ems. 12 to inch. ∇ Agate lines, 14 to inch. †County Seat. Population—1930 Census. √ Issued only during academic year.

NORTH DAKOTA

Directory of Newspapers and Periodicals, 1939

NAME	Pop.	Loc.	Dist.	Pub.	Estab.	Cols	Width	Depth	Sub	Circ
VALLEY CITY † (Continued)										
People's Opinion+			Thursday	Republican	1913	8	24	280	2.00	3,327
I. J. Moe, Editor; People's Opinion Printing Co., Publisher.										
Times-Record+			Evg.ex.Sun	Ind. Rep.	1879	8	24	287	5.00	\$3,216
Phil Mark, Editor; Mrs. Alberta E. Trubshaw, Publisher.										
VAN HOOK (F4), pop. 372; Mountrail Co. (NW). 75 m SW of Minot. MSP&SSM RR. Bank, Sanish. Creamery. Coal mines. Dairy, grain farms. Wheat.										
Reporter+			Thursday	Independent	1914	7	24	273	2.00	
Charles A. Wales, Editor and Publisher.										
VELVA (J3½), pop. 870; McHenry Co. (NC). 22 m SE of Minot. MSP&SSM RR. Coal mines. Diversified farming. Grain, stock, poultry.										
Journal+			Thursday	Ind. Rep.	1900	6	26	280	2.00	577
W. H. and Ethel M. Francis, Editors and Publishers.										
WAHPETON † (S7), pop. 3,176; Richland Co. (SE). On Red River, 50 m S of Fargo. NP; CMSP&P; GN RRs. Manufactures flour, creamery and sheet iron products. Government Indian School. Stock, dairy, poultry, grain farms. Wheat, corn, alfalfa.										
Richland County Farmer-Globe+			Tues. & Fri	Independent	1877	8	24	294	2.50	4,100
E. D. Lum, Editor; E. D. Lum & Sons, Publishers.										
WALCOTT (S6½), pop. ×375; Richland Co. (SE). 30 m SW of Fargo. GN RR. Bank, Colfax. Grain, stock, dairy, poultry farms. Butter.										
Reporter+			Thursday	Independent	1900	6	26	276	1.25	330
C. C. Clemmons, Editor and Publisher.										
WALHALLA (P1½), pop. 700; Pembina Co. (NE). 100 m S of Grand Forks. GN RR. Creamery. Ships potatoes. Mountain resort. Stock, dairy, poultry, grain farms.										
Mountaineer+			Thursday	Ind. Prog.	1897	6	26	276	2.00	1,100
Everett C. Knudson, Editor and Publisher.										
WASHBURN † (J5), pop. 753; McLean Co. (WC). On Missouri River, 42 m NW of Bismarck. MSP&SSM RR. Coal mines. Stock, grain, dairy, poultry farms. Wheat, rye, flax.										
Leader+			Friday	Republican	1883	7	24	280	2.00	†885
Fred F. Jefferis, Editor and Publisher.										
WATFORD CITY (D4), pop. 769; McKenzie Co. (W). 200 m NW of Bismarck. GN RR. Coal mines. Grain, stock, dairy farms. Wheat, beef, dairy products.										
McKenzie County Farmer and Watford Guide+			Thursday	Progressive	1915	7	26	276	1.50	
J. C. Leiseth, Editor; McKenzie County Farmers Publishing Company.										
WERNER (F5), pop. 213; Dunn Co. (W). 112 m W of Bismarck. NP RR. Bank, Dunn Center. Coal mines. Dairy, stock, poultry, grain farms. Wheat, corn, oats.										
Dunn County Spotlight+			Thursday	Republican	1915	6	26	275	1.50	
Wm. Black, Editor; Hugh Black, Publisher.										
WESTHOPE (H1½), pop. 521; Bottineau Co. (N). 61 m N of Minot. GN RR. Flour mill. Grain, stock, dairy farms. Wheat, rye, flax.										
Standard+			Thursday	Republican	1901	6	26	276	1.50	‡525
C. J. Drake, Editor and Publisher.										
WILDROSE (D2), pop. 518; Williams Co. (NW). 120 m NW of Minot. GN RR. Bank, Wheelock. Grain, stock, dairy, poultry farms. Wheat, flax, oats.										
Mixer+			Thursday	Independent	1902	6	26	266	1.50	‡275
F. E. Stefanowicz, Editor and Publisher.										
WILLISTON † (C3), pop. 5,106; Williams Co. (NW). On Missouri River, 143 m W of Minot. GN RR. Trading center. Manufactures flour, butter. Railroad shops. Grain elevators. Coal mines. Government Experimental Farm. Diversified farming. Cattle, dairy products, grain.										
Herald+			Evg.ex.Sat. & Sun	Independent	1899	8	24	287	3.00	\$3,839
H. E. Polk, Editor and Publisher.										
Williams Co. Farmers Press+			Thursday	Ind. Rep.	1918	8	24	308	2.00	3,650
L. J. Siljan, Editor; Williams County Farmers Press, Inc., Publisher.										
WILLOW CITY (K2½), pop. 577; Bottineau Co. (N). 70 m NE of Minot. GN RR. Bank, Bottineau. Agriculture, especially grain. Wheat, rye, oats.										
Review+			Thursday	Republican	1886	6	26	276	2.00	‡680
Charles F. Varty, Editor and Publisher.										
WILTON (J5), pop. 1,001; McLean Co. (WC). 25 m N of Bismarck. MSP&SSM; NP RRs. Coal mines. Dairy, stock, poultry, grain farms. Wheat, corn, flax.										
News+			Friday	Non-partisan	1899	6	26	273	1.50	385
V. W. Figel, Editor; Wilton News, Publisher.										
WIMBLEDON (O5), pop. 421; Barnes Co. (SE). 100 m NW of Fargo. MCO; MSP&SSM RRs. Creamery. Grain, dairy, stock farms. Wheat, flax.										
News+			Thursday	Republican	1895	7	26	276	2.00	‡485
A. K. Isackson, Editor and Publisher.										
WISHEK (L7), pop. 1,146; McIntosh Co. (SC). 80 m SE of Bismarck. MSP&SSM RR. Dairy, stock, poultry, grain farms. Wheat, corn, barley.										
News+			Thursday	Independent	1902	6	24	276	1.50	‡1,225
Robert Greiser, Editor and Publisher.										
WYNDMERE (R7), pop. 521; Richland Co. (SE). 65 m SW of Fargo. NP; MSP&SSM RRs. Bank, Wahpeton. Creamery. Dairy, stock, poultry, grain farms. Wheat, flax, barley.										
Herald+			Thursday	Progressive	1902	6	26	276	1.50	600
E. W. Bowen, Editor; Herald Printing Co., Publisher.										

Circulation—★June and March A.B.C. Statements; §P.O. Statement; Bold face, sworn; †Publisher's Report; Light face, estimated. +Uses Mats. ◊Nonpareil ems. 12 to inch. ▽Agate lines. 14 to inch. †County Seat. Population—1930 Census; ×Dun & Bradstreet estimate.

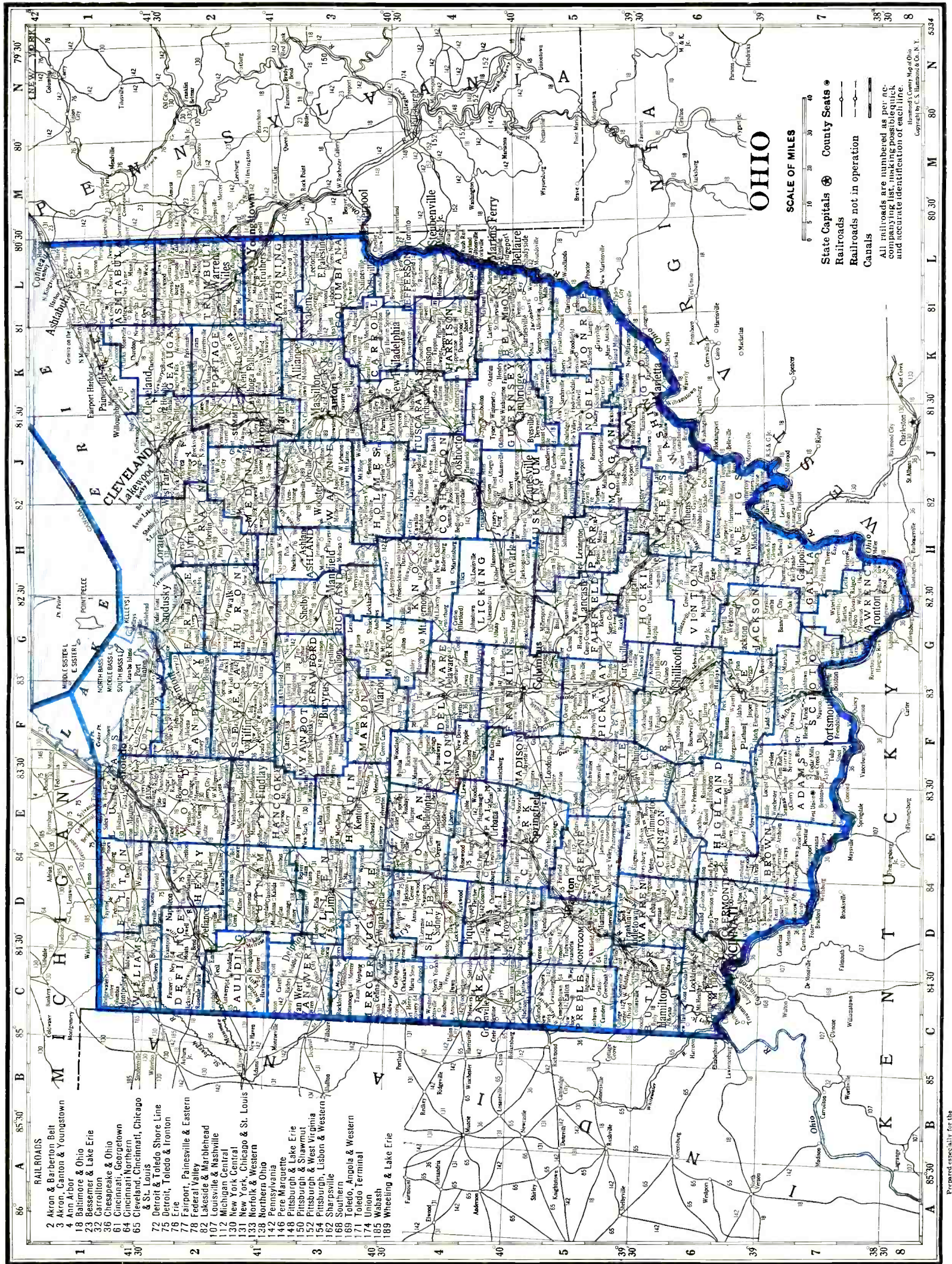

- RAILROADS**
- 2 Akron & Barberton Belt
 - 3 Akron, Canton & Youngstown
 - 4 Ann Arbor
 - 18 Baltimore & Ohio
 - 23 Canton & Lake Erie
 - 32 Chesapeake & Ohio
 - 36 Cincinnati, Georgetown
 - 64 Cincinnati Northern
 - 65 Cleveland, Cincinnati, Chicago & St. Louis
 - 72 Detroit & Toledo Shore Line
 - 75 Detroit, Toledo & Ironton
 - 76 Erie
 - 77 Fairport, Painesville & Eastern
 - 82 Lakeside & Marblehead
 - 107 Louisville & Nashville
 - 112 Michigan Central
 - 131 New York, Chicago & St. Louis
 - 133 Norfolk & Western
 - 138 Northern Ohio
 - 142 Pennsylvania
 - 146 Pere Marquette
 - 148 Pittsburgh & Lake Erie
 - 150 Pittsburgh & Shawmut
 - 152 Pittsburgh & West Virginia
 - 154 Pittsburgh, Lisbon & Western
 - 162 Sharpshooter
 - 168 Southern
 - 169 Toledo, Angola & Western
 - 171 Toledo Terminal
 - 174 Union
 - 185 Wabash
 - 189 Wheeling & Lake Erie

SCALE OF MILES

0 5 10 20 30 40

State Capitals ⊕ County Seats ●

Railroads —

Railroads not in operation - - -

Canals ———

All railroads are numbered as per schedule of the Interstate Commerce Commission and accurate identification of each line.

Copyright by C. S. Hammond & Co., N. Y.

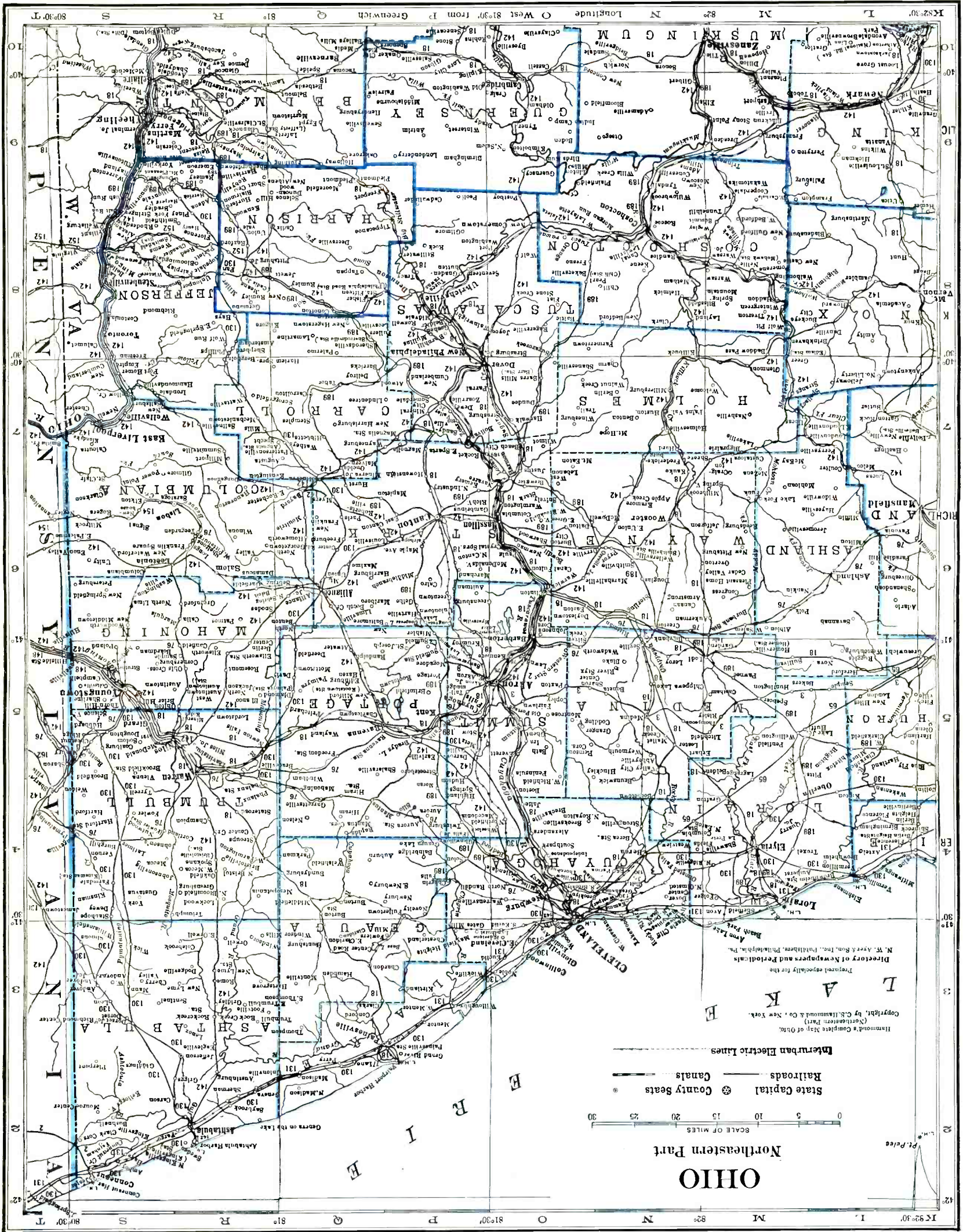

OHIO

Northeastern Part

SCALE OF MILES
0 5 10 15 20 25 30

State Capital County Seats

Railroads Canals

Interurban Electric Lines

Hammond & Company, Inc., Publishers, Philadelphia, Pa.
Copyright, by C.S. Hammond & Co., New York.

Director of Newspapers and Periodicals
(Northern Part)

Prepared especially for the

Hammond & Company, Inc., Publishers, Philadelphia, Pa.

Copyright, by C.S. Hammond & Co., New York.

Director of Newspapers and Periodicals
(Northern Part)

Prepared especially for the

Hammond & Company, Inc., Publishers, Philadelphia, Pa.

Copyright, by C.S. Hammond & Co., New York.

Director of Newspapers and Periodicals
(Northern Part)

Prepared especially for the

Hammond & Company, Inc., Publishers, Philadelphia, Pa.

Copyright, by C.S. Hammond & Co., New York.

Director of Newspapers and Periodicals
(Northern Part)

Prepared especially for the

Hammond & Company, Inc., Publishers, Philadelphia, Pa.

Copyright, by C.S. Hammond & Co., New York.

Director of Newspapers and Periodicals
(Northern Part)

Prepared especially for the

Hammond & Company, Inc., Publishers, Philadelphia, Pa.

Copyright, by C.S. Hammond & Co., New York.

Director of Newspapers and Periodicals
(Northern Part)

Prepared especially for the

Hammond & Company, Inc., Publishers, Philadelphia, Pa.

Copyright, by C.S. Hammond & Co., New York.

Director of Newspapers and Periodicals
(Northern Part)

Prepared especially for the

Hammond & Company, Inc., Publishers, Philadelphia, Pa.

Copyright, by C.S. Hammond & Co., New York.

Director of Newspapers and Periodicals
(Northern Part)

Prepared especially for the

Hammond & Company, Inc., Publishers, Philadelphia, Pa.

Copyright, by C.S. Hammond & Co., New York.

Director of Newspapers and Periodicals
(Northern Part)

Prepared especially for the

Hammond & Company, Inc., Publishers, Philadelphia, Pa.

Copyright, by C.S. Hammond & Co., New York.

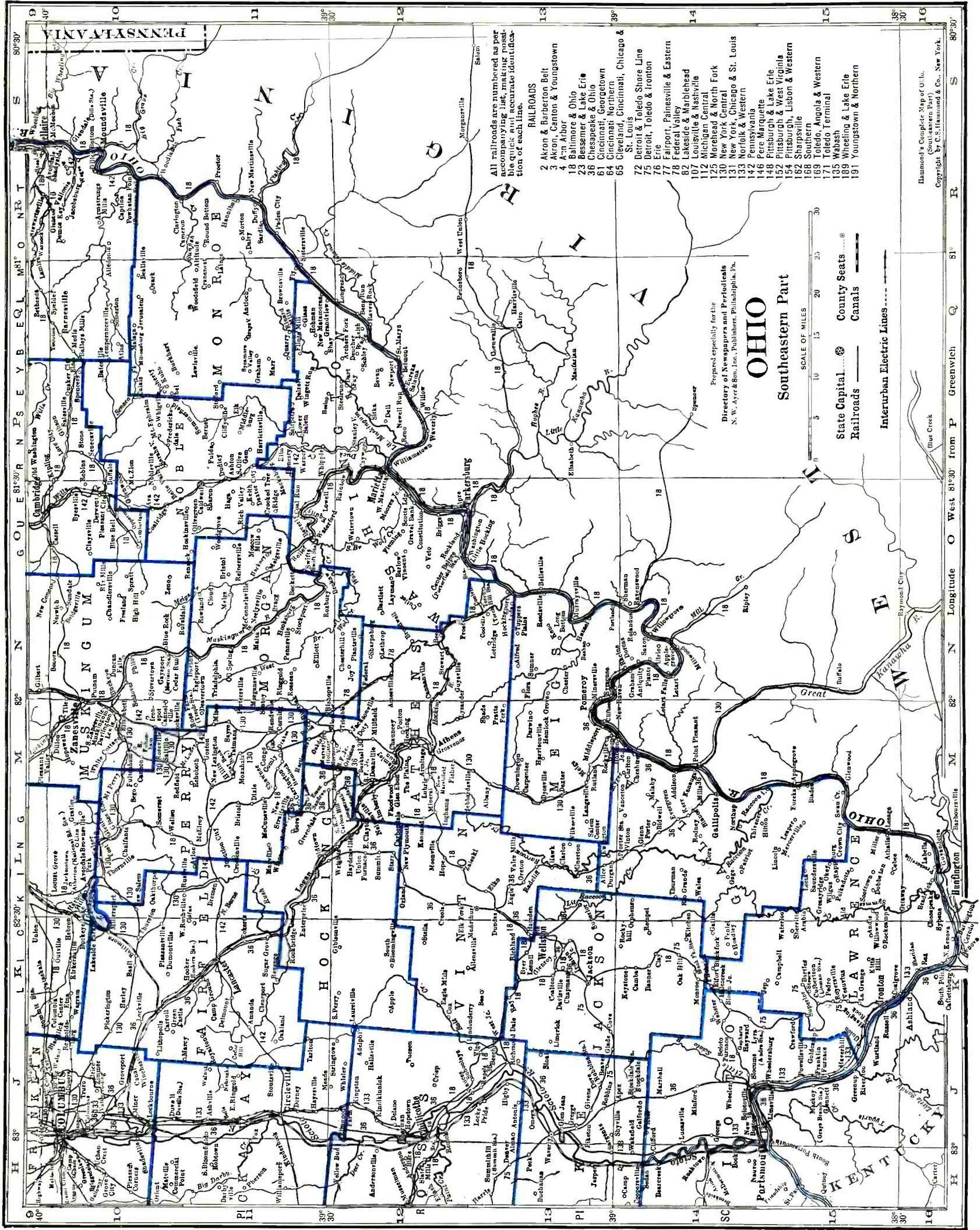

All railroads are numbered on the accompanying list, making possible quick and accurate identification of each line.

- RAILROADS**
- 2 Akron & Barberton, Belt
 - 3 Akron, Canton & Youngstown
 - 4 Ann Arbor
 - 18 Baltimore & Ohio
 - 23 Bessemer & Lake Erie
 - 36 Chesapeake & Ohio
 - 61 Cincinnati, Georgetown
 - 64 Cincinnati, Northern
 - 65 Cleveland, Cincinnati, Chicago & St. Louis
 - 72 Detroit & Toledo Shore Line
 - 75 Detroit, Toledo & Ironton
 - 76 Erie
 - 77 Fairport, Painesville & Eastern
 - 82 Federal Valley
 - 107 Lakeside & Mariettahead
 - 123 Michigan Central
 - 129 Morehead & North Fork
 - 30 New York Central
 - 31 New York, Chicago & St. Louis
 - 133 Norfolk & Western
 - 142 Pennsylvania
 - 146 Pere Marquette
 - 148 Pittsburgh & Lake Erie
 - 152 Pittsburgh & West Virginia
 - 154 Pittsburgh, Lisbon & Western
 - 162 Sharpshooters
 - 168 Southern
 - 169 Toledo, Angola & Western
 - 171 Toledo Terminal
 - 135 Wabash
 - 189 Wheeling & Lake Erie
 - 191 Youngstown & Northern

Prepared especially for the
 Directory of Newspapers and Periodicals
 N. W. Ayer & Son, Inc., Publishers, Philadelphia, Pa.

OHIO

Southeastern Part



- State Capital @
- County Seats @
- Railroads —
- Canals —
- Interurban Electric Lines - - - -

Hammond's Complete Map of Ohio,
 (Southeastern Part)
 Copyright by C. S. Hammond & Co., New York.

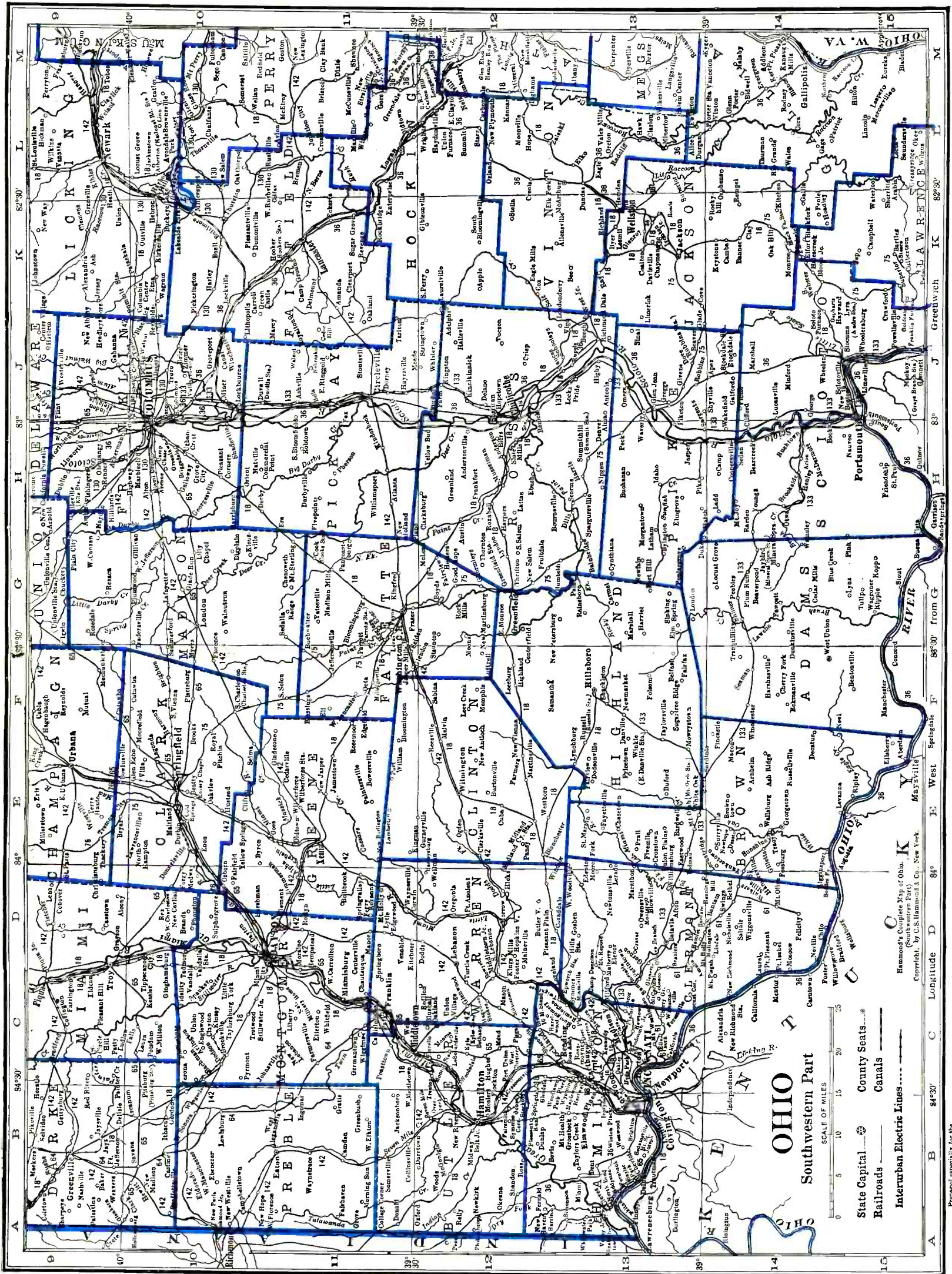

OHIO

Southwestern Part

SCALE OF MILES
 0 5 10 15 20 25

- State Capital
- Railroads
- Interurban Electric Lines
- County Seats
- Canals

Hamilton's Complete Map of Ohio,
 Copyright, 1915, Hamilton & Co., New York.

Prepared especially for the
Directory of Newspapers and Periodicals
 N. W. Ayer & Son, Inc., Publishers, Philadelphia, Pa.

For railroad list, see map of
 Ohio—Southeastern Part.

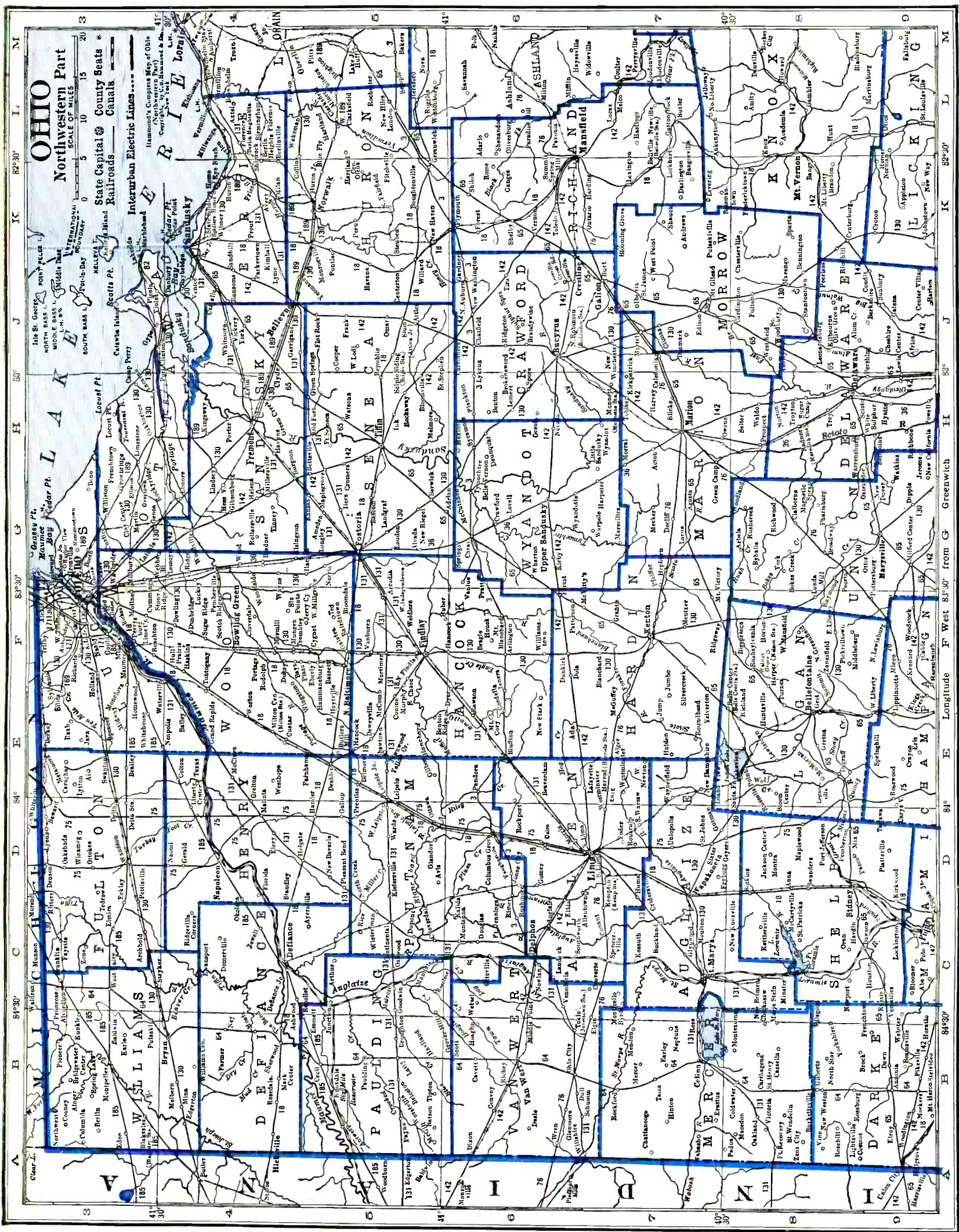

OHIO

Northwestern Part

State Capital @ County Seats
Canals
Interurban Electric Lines

Hamilton's Complete Map of Ohio
Copyright by W. H. Raymond & Co., 417
N. 3rd St., New York

Scale of Miles
0 5 10 15 20

For railroad list, see map of Ohio—Southeastern Part.

Prepared especially for the
Directory of Newspapers and Periodicals
S. W. Ayer & Son, Inc., Publishers, Philadelphia, Pa.

OHIO

Population 6,707,000 (U. S. Estimate 1935)

State Capital, COLUMBUS

Ohio is bounded on the north by Michigan and Lake Erie, east by Pennsylvania and West Virginia, south by West Virginia and Kentucky, and west by Indiana. Its greatest extent from east to west is 225 miles, from north to south, 200 miles. Its land area is 40,740 square miles, of which less than 700 square miles are waste land; rank in area (1930), thirty-fifth.

The general character of the surface is that of a plateau about 800 to 1,000 feet above sea level. The most prominent feature is the divide which separates the drainage of Lake Erie from that of the Ohio River. This passes diagonally across the state from Trumbull County in the northeast to Mercer and Darke counties in the west. Its average height is about 600 feet above the lake. Deep valleys cut by rivers and streams give the whole state a distinctively undulating surface. The soil is everywhere fertile and the state ranks high in all branches of agriculture.

Ohio has navigable waterways for the 430 miles of the Ohio, the 230 miles of lake frontage, and for 100 miles up the Muskingum River in the southeast. Rail transportation, also, is heavy in all directions. The state ranks first in the Union for production of lime. The port of Cleveland on Lake Erie is the heaviest handler of ore in the world.

One of the interesting features of Ohio has been its political life. It is regarded as a pivotal state in many elections, and has given the United States five Presidents. Some of its institutions of higher education are Ohio State University at Columbus; Western Reserve at Cleveland; Cincinnati University at Cincinnati; Ohio Wesleyan University at Delaware; Oberlin at Oberlin.

The Weather Bureau at Columbus gives the temperature (annual monthly mean) as 52.2; highest on record, 104; lowest on record, —20; total annual precipitation, 36.34 inches.

POPULATION

Rank among the states, fourth. Urban population (1930), 67.8%. Of the 6,331,136 white persons, 644,151 are foreign born: 88,331 from the British Isles; Germans, 95,697; Italians, 71,496; Czechoslovakians, 68,738; Scandinavians, 11,224. The Negro population is about 5%.

AGRICULTURE

Number of farms (1935), 255,146. An increase of 35,850 since 1930. Average acreage per farm, 89.6. Average value per farm, \$5,007. Value of land and buildings, \$1,277,556,256. Number of farms: 175 to 250 acres, 18,716; 100 to 174 acres, 65,432; 50 to 99 acres, 75,470; 20 to 49 acres, 42,092; owner-operated farms, 180,005. Colored farmers, 1,477 farms.

Gross receipts from sale of crops (1937), \$109,250,000; live stock and live stock products, \$225,600,000.

Cash income from field crops (1937): all wheat, \$35,500,000, rank, sixth; all corn, \$17,000,000, rank, fourth; apples, \$5,900,000, rank, sixth; potatoes, \$5,400,000, rank, thirteenth; all hay, \$4,850,000, rank, fourth; tobacco, \$3,390,000, rank, eleventh; oats, \$3,125,000, rank, fourth; soy beans, \$1,450,000, rank, third; peaches, \$1,375,000, rank, tenth; clover seed, \$1,310,000, rank, fourth; grapes, \$1,125,000, rank, fourth; sugar beets and beet sugar, \$1,025,000, rank, ninth. Other important crops are strawberries, tomatoes (for manufacture), cabbage, maple products, pears, celery.

Farm animals (on farms, 1937): all cattle and calves, \$83,637,000, rank, eleventh; horses and colts, \$58,416,000, rank, fifth; swine and pigs, \$29,782,000, rank, fifth; sheep and lambs, \$14,285,000, rank, eighth; mules and mule colts, \$4,267,000, rank, twenty-second.

Poultry and eggs (1937): chickens, \$15,026,000, rank, third; eggs, \$23,787,000, rank, fifth.

Dairy products (1936): creamery butter, 79,256,000 lbs.; American cheese, 9,093,000 lbs.; other cheeses, 20,035,000 lbs.; condensed and evaporated and dried milk, 218,544,000 lbs.; ice cream, 16,784,000 gallons; milk (1937), \$77,890,000.

FISHERIES

Total catch (Lakes, 1936), \$1,710,910. Principal fish: blue pike, yellow pike, yellow perch, sauger. Total catch (Mississippi River and tributaries, 1931), \$7,000. Principal fish: mussel shells, carp.

FORESTS

Total commercial forest area (1930), 4,651,000 acres. Lumber production (1936): 307 mills producing 101,074 M feet b. m.; lath, 23,000. Principal woods, oak, maple, beech.

MANUFACTURES

Number of establishments (1935), 9,191; employing 587,450. Value of products, \$3,685,441,642, rank, fifth. Leading industries: steel works and rolling-mill products, \$473,606,677; rubber tires and inner tubes, \$299,321,191; motor vehicle bodies and motor vehicle parts, \$164,454,438; electrical machinery, apparatus and supplies, \$161,267,421; meat-packing, wholesale, \$109,891,813; motor vehicles (not including motorcycles), \$108,338,943; printing and publishing (newspapers and periodicals), \$98,998,787; blast-furnace products, \$95,678,488; bread and other bakery products, \$83,952,473; machinery (not elsewhere classified), \$77,966,358; petroleum refining, \$68,351,092; paper, \$64,256,487; printing and publishing (book, music and job), \$55,469,960; machine shops, \$54,414,126; stamped and pressed metal products, enameling, japanning, lacquering, \$53,348,665; men's clothing (not elsewhere classified), \$50,268,190; glass, \$48,255,976; chemicals (not elsewhere classified), \$47,474,423; cash registers, adding and calculating machines, and other business machines except typewriters, \$39,902,574; non-ferrous metal alloys, non-ferrous metal products, except aluminum (not elsewhere classified), \$38,707,981; paints, pigments and varnishes, \$38,685,047; boots and shoes, other than rubber, \$38,274,565; coke-oven products, \$35,710,226; stoves and ranges (other than electric) and warm-air furnaces, \$34,731,203; machine tools, \$34,022,390; foundries, \$33,468,197; flour and grain-mill products, \$30,300,434; furniture, including store and office fixtures, \$29,855,785; butter, \$27,714,744; boxes, paper (not elsewhere classified), \$26,180,018; rubber goods other than tires, inner tubes, and boots and shoes, \$25,324,912; liquors, malt, \$24,388,139; sheet metal work (not specifically classified), \$20,797,637.

Other industries from \$20,000,000 to \$10,000,000: women's apparel (not elsewhere classified); canned and dried fruits and vegetables, canned and bottled juices, preserves, jellies, fruit butters,

pickles and sauces; railroad repair shops, steam; paper goods (not elsewhere classified); pottery, including porcelain ware; clay products (other than pottery) and non-clay refractories; bolts, nuts, washers and rivets, made in plants not operated in connection with rolling mills; aluminum products; structural and ornamental metal work, made in plants not operated in connection with rolling mills; wool and hair manufactures; feeds, prepared (for animals and fowls); screw machine products and wood screws; knit goods; cranes and dredging, excavating, and road-building machinery; machine tool accessories and machinists' precision tools; tin cans and other tinware (not elsewhere classified); engines, turbines, water-wheels and windmills; pumps (hand and power) and pumping equipment; condensed and evaporated milk; agricultural implements (including tractors); wirework (not elsewhere classified); ice cream; matches; boiler shops; confectionery; caskets, coffins, burial cases and other morticians' goods; leather: tanned, curried and finished; wire drawn from purchased rods.

MINERALS

Total value (1936), \$147,833,000, rank, seventh. Principal mineral products: clay products, coal, natural gas, stone.

MISCELLANEOUS

Number of telephones (1937), 1,148,300, rank, fifth. Motor vehicles registered (1937), 1,876,132, rank, fourth. Number of families having radio sets (1937), 1,641,500, or 92.4%. Number of post offices (1936-37), 1,396; gross postal receipts, \$39,678,949.16, rank, fifth. Number of retail stores (1935), 93,268; sales, \$1,956,941,000.

OHIO NEWSPAPER AND PERIODICAL STATISTICS

Newspapers		Periodicals	
Period of Issue	Number	Period of Issue	Number
Daily	119	Daily	8
Evening Dailies	(102)	Four times a week.....	1
Morning Dailies	(17)	Semi-weekly	6
Daily, Foreign	(10)	Weekly	58
Daily, with Sunday edition.....	(27)	Fortnightly	11
Tri-weekly	2	Semi-monthly	10
Semi-weekly	19	Sixteen ti. during college yr....	1
Weekly	404	Every three weeks.....	1
Semi-monthly	1	Monthly	129
Total Newspapers	545	Every six weeks	1
		Ten times during college yr.....	1
		Bi-monthly	10
		Quarterly	22
		Seven times during college yr.	2
		Six times during college yr.....	1
		Total Periodicals	262
Total number of publications.....			
County seats (indicated by †) having publications.....			807
Total number of towns having publications.....			87
			369

LIST OF COUNTIES

Total number of counties 88.

County, Location on Map, and County Seat	Pop.	County, Location on Map, and County Seat	Pop.
Adams (S), West Union.....	20,381	Holmes (NEC), Millersburg.....	16,726
Allen (NW), Lima.....	69,419	Huron (N), Norwalk.....	33,700
Ashland (NC), Ashland.....	26,867	Jackson (S), Jackson.....	25,040
Ashtabula (NE), Jefferson.....	68,361	Jefferson (E), Steubenville.....	88,307
Athens (SE), Athens.....	44,175	Knox (C), Mount Vernon.....	29,338
Auglaize (W), Wapakoneta.....	28,034	Lake (NE), Painesville.....	41,674
Belmont (E), Saint Clairsville.....	94,719	Lawrence (S), Ironton.....	44,541
Brown (SW), Georgetown.....	20,148	Licking (C), Newark.....	59,962
Butler (SW), Hamilton.....	114,084	Logan (N), Bellefontaine.....	28,981
Carroll (E), Carrollton.....	16,057	Lorain (N), Elyria.....	109,206
Champaign (WC), Urbana.....	24,103	Lucas (NW), Toledo.....	347,709
Clark (WC), Springfield.....	90,936	Madison (SWC), London.....	20,253
Clermont (SW), Batavia.....	29,786	Mahoning (NE), Youngstown.....	236,142
Clinton (SW), Wilmington.....	21,547	Marion (NWC), Marion.....	45,420
Columbiana (E), Lisbon.....	86,484	Medina (N), Medina.....	29,677
Coshocton (EC), Coshocton.....	28,976	Meigs (SE), Pomeroy.....	23,961
Crawford (NC), Bucyrus.....	35,345	Mercer (W), Celina.....	25,095
Cuyahoga (NE), Cleveland.....	1,201,455	Miami (W), Trcy.....	51,301
Darke (W), Greenville.....	38,009	Monroe (SE), Woodsfield.....	18,426
Defiance (NW), Defiance.....	22,714	Montgomery (SW), Dayton.....	273,481
Delaware (C), Delaware.....	26,016	Morgan (SE), McConnellsville.....	13,583
Erie (N), Sandusky.....	42,133	Morrow (C), Mount Gilead.....	14,489
Fairfield (SC), Lancaster.....	44,010	Muskingum (SEC), Zanesville.....	67,898
Fayette (SWC), Washington C. H.....	20,755	Noble (SE), Caldwell.....	14,961
Franklin (C), Columbus.....	361,055	Ottawa (N), Port Clinton.....	24,109
Fulton (NW), Wauseon.....	23,477	Paulding (N), Paulding.....	15,301
Gallia (S), Gallipolis.....	23,050	Perry (SEC), New Lexington.....	31,445
Geauga (NE), Charlon.....	15,414	Pickaway (SC), Circleville.....	27,238
Greene (SW), Xenia.....	33,259	Pike (S), Waverly.....	13,876
Guernsey (E), Cambridge.....	41,486	Portage (NE), Ravenna.....	42,682
Hamilton (SW), Cincinnati.....	589,356	Preble (SW), Eaton.....	22,455
Hancock (NW), Findlay.....	40,404	Putnam (NW), Ottawa.....	25,074
Hardin (NWC), Kenton.....	27,635	Richland (NC), Mansfield.....	65,902
Harrison (E), Cadiz.....	18,844	Ross (SC), Chillicothe.....	46,181
Henry (NW), Napoleon.....	22,524	Sandusky (N), Fremont.....	39,731
Highland (SW), Hillsboro.....	25,416	Scioto (S), Portsmouth.....	81,221
Hocking (SEC), Logan.....	20,407	Seneca (N), Tiffin.....	47,941

LIST OF COUNTIES (Continued)

County, Location on Map, and County Seat	Pop.	County, Location on Map, and County Seat	Pop.
Shelby (W), Sidney.....	24,924	Vinton (S), McArthur.....	10,287
Stark (NE), Canton.....	221,784	Warren (SW), Lebanon.....	27,348
Summit (NE), Akron.....	344,131	Washington (SE), Marietta.....	42,437
Trumbull (NE), Warren.....	123,063	Wayne (NEC), Wooster.....	47,024
Tuscarawas (E), New Philadelphia.....	68,193	Williams (NW), Bryan.....	24,316
Union (WC), Marysville.....	19,192	Wood (NW), Bowling Green.....	50,320
Van Wert (W), Van Wert.....	26,273	Wyandot (NWC), Upper Sandusky.....	19,036

For circulation figures for daily papers see also Daily Newspaper List in back of Directory. Occasionally it is possible to incorporate a later figure in that list.

	Estab	Cols	Width	Depth	Sub	Circ
ADA (E) , pop. 2,499; Hardin Co. (NWC). 16 m E of Lima. PA RR. Manufactures lumber, flour, feed, creamery products, poultry equipment, road signs, roofing paint. Hatcheries; greenhouse. Stone quarry. Ohio Northern University. Diversified farming. Corn, onions, wheat.						
Herald +.....	Friday.....	1885	7	26	280 1.50	1,500
B. F. Snyder, Editor and Publisher.						
Northern Review v.....	Fortnightly.....	1919	6	26	266 x1.50	588
Students of Ohio Northern University, Editors and Publishers.						
ADAMSVILLE (N9) , pop. 190; Muskingum Co. (SEC). 14 m NE of Zanesville, banking town. Railroad station, Gilbert. PA RR. Diversified farming. Corn, wheat, hay.						
Register.....	Wednesday.....	1889	7	26	287 1.50	‡325
Herbert M. Buker, Editor; H. M. Buker and Anna F. Buker, Publishers.						
AKRON† (O5) , pop. 256,040; Summit Co. (NE). 21 m N of Massillon. AC&Y; B&O; ERIE; PA RRs. Airport. Manufacturing center, producing automobile tires, rubber goods, rubber working machinery, cereals, fishing tackle, steel products, clay products, lighter-than-air craft, iron castings, stoves, machinery, chemicals, well-drilling machinery, surgical supplies, paper bags, sewer pipe, zinc oxide, children's books. Five banks; deposits (3-7-38), \$54,140,880. 89,251 electric (AC) meters; 68,319 gas (nat.) meters; 53,066 telephones. Coal mines; clay pits. University of Akron; Old Trail School.						
Akroni Magyar Hirlap +.....	Friday.....	1912	7	24	287 2.00	
(Hung.) A. Tarnocny, Editor and Publisher, 313 S. High St.						
Beacon Journal +.....	{Evg.ex.Sun. Ind. Rep.....	1839	7	24	280 9.36 ★★94,611	
{Sun. Morn. Sunday circ. 5.20 ★★61,460						
John S. Knight, Editor; Beacon Journal Co., Pub., 140 E. Market St.						
Brake Service.....	Monthly.....	1930	2	27	94	>186
J. M. Pittenger, Editor; The Babcox Publications, Inc., 209 Buckeye Bldg. Controlled free dist. >26,443						
Buchtelite v.....	Wed. & Sat.....	1889	7	24	280 x1.70	1,500
Students of University of Akron, Editors and Publishers.						
Germania (German).....	Weekly.....	1869	7	26	294 5.00	
Columbia Printing Company, Publisher, Hower Building.						
Labor News +.....	Friday.....		7	24	280 2.00	18,000
Wilmer Tate, Editor; Alex Ergenmacht, Pub., 924 S. High St.						
Legal News +.....	Morn.ex.Sun..Legal.....	1921	6	25	273 15.00	
Part of Wednesday edition issued for free distribution.						
C. A. Beringer, Editor and Publisher.						
News +.....	Thursday.....	1921	8	24	283 1.00	6,600
Free dist. 35,900						
Printed in five editions: North Akron News, South Akron News, East Akron News, West Akron News, Kenmore Akron News. Each edition \$1.00.						
Robert A. Dewey, Editor; Akron News, Inc., 161 W. Exchange.						
Summit County Democrat +.....	Wednesday.....	1932	8	24	287 1.00	3,350
Glen Oyster, Editor; Summit Publishing Company.						
Tire Review.....	Monthly.....	1901	3	27	140 2.00	>4,283
{Retail Controlled free dist. >10,542						
R. C. Busbey, Editor; India Rubber Review Co., Publisher, 209 Buckeye Bldg.						
ALLIANCE (Q6) , pop. 23,047; Stark Co. (NE). 21 m NE of Canton. NYC; PA; CLIN RRs. Manufactures electric traveling cranes, heavy milling machinery, steel forgings, stampings, brass, bronze goods, bricks, pipe organs, rubber bands, dairy products. Oil refineries. Coal mines. Mt. Union College. Diversified farming. Corn, wheat, oats.						
Dynamo v.....	Wednesday.....	1889	6	22	238 2.00	600
Students of Mt. Union College, Editors and Publishers, 1815 S. Union Ave.						
Review +.....	Evg.ex.Sun.....	1888	8	24	294 7.80 ★★10,836	
N. A. Geyer, Editor; Review Publishing Co., 28 S. Linden Ave.						
Scherner.....	Monthly.....	1899	2	26	98 1.00	
L. V. Patterson, Editor; Jarman Publishing Company.						
AMHERST (M4) , pop. 2,844; Lorain Co. (N). 7 m SW of Lorain. NYC RR. Manufactures machine screw products, wooden crates and specialties, burial vaults. Sandstone quarries. Dairy, fruit farms. Apples, peaches, cherries.						
News-Times +.....	Friday.....	1915	7	24	280 1.00	1,517
George H. Frank, Editor; Newspaper Publishers, Inc.						

Circulation—★Sept. A.B.C. Statement; ★June and March A.B.C. Statements; >CCA Audit; \$P.O. Statement; Bold face, sworn; †Publisher's Report; Light face, estimated. +Uses Mats. ⊗Nonpareil ems, 12 to inch. ∇Agate lines, 14 to inch. ‡County Seat. Population—1930 Census. √Issued only during academic year. xSubscription included in membership fee.

OHIO

Directory of Newspapers and Periodicals, 1939

	Estab	Cols	Width	Depth	Sub	Circ
ANDOVER (S3), pop. 906; Ashtabula Co. (NE). 27 m SE of Ashtabula. NYC RR. Manufactures powdered milk, fruit baskets. Lake resort. Timber. Dairy, poultry farms. Potatoes, hay.						
Citizen +	Friday	Republican	1881 7 24 280 1.50 950
N. G. Richardson, Editor and Publisher.						
ANSONIA (B9), pop. 651; Darke Co. (W). 45 m NW of Dayton. CCC&SL RR. Burial garment factory; tobacco warehouses; hatchery. Grain, stock, dairy, poultry farms. Tobacco, corn, wheat.						
Ansonian +	Thursday	Non-partisan	1924 7 26 308 1.50
Charles P. Feltman, Editor; Ansonian, Publisher.						
ANTWERP (A5), pop. 1,024; Paulding Co. (NW). On Maumee River, 25 m NE of Fort Wayne, Ind. WAB RR. Cheese, stock powder factories. Dairy, stock farms. Wheat, corn, oats.						
Bee-Argus +	Thursday	Independent	1882 7 26 304 1.50
D. C. Bickhard, Editor; D. C. Bickhard and E. E. Bickhard, Publishers.						
ARCADIA (G5), pop. 490; Hancock Co. (NW). 39 m NE of Lima. NYC&SL RR. Bank, Findlay. Creamery; feed mill. Agriculture. Corn, wheat, oats.						
News	Friday	Independent	1904 5 26 252 1.00
G. F. Manns, Editor and Publisher.						
ARCANUM (B9½), pop. 1,149; Darke Co. (W). 30 m NW of Dayton. CCC&SF; B&O RRs. Manufactures tennis racquets, lumber. Tobacco warehouses; grain elevator. Diversified farming. Corn, wheat, tobacco.						
Times	Thursday	Republican	1920 7 26 280 1.00 1,250
Russel B. Harris, Editor; Harris Printing Company, Publisher.						
ARCHBOLD (C3), pop. 1,185; Fulton Co. (NW). 42 m SW of Toledo. NYC; T&I (elec.) RRs. Manufactures boat oars, canoe paddles, step ladders, steamer chairs, spinet tables. Slaughter house. Oak, elm timber. Agriculture. Sugar beets, hay, wheat.						
Buckeye +	Wednesday	Independent	1905 7 26 304 1.50 1,150
W. O. Taylor, Editor; Archbold Buckeye, Publisher.						
ARLINGTON (F6), pop. 701; Hancock Co. (NW). 10 m S of Findlay. AC&Y; NYC RRs. Limestone quarry. Agriculture. Wheat, corn, oats.						
Arlingtonian +	Wednesday	Democratic	1906 7 26 280 1.50
C. C. Longworth, Editor; Longworth Publishing Company.						
ASHLAND † (L6), pop. 11,141; Ashland Co. (NC). 13 m NE of Mansfield. ERIE RR. Manufactures pumps, hay, tools, rubber goods, stock food, poultry remedies, pipe fittings, auto parts, paper boxes, heaters, flour. Commercial printing plant; greenhouse. Ashland College. Agriculture. Corn, wheat, hay.						
Brethren Evangelist (no adv.)	Saturday	Brethren	1879 3 21 140 2.00
Chas. W. Mayes, Editor; Brethren Publishing Co. 2 27 140						
Collegian √	Friday	Collegiate	1900 6 30 238 1.00
Students and Faculty of Ashland College, Editors and Publishers.						
Times-Gazette +	Evg.ex.Sun	Independent	1850 8 24 294 7.00 ★★6,094
Harry L. Horne, Editor; Ashland Printing Company, Publisher.						
ASHLEY (J8), pop. 734; Delaware Co. (C). 35 m N of Columbus. CCC&SL RR. Manufactures ribbon badges, lodge and church furniture. Elevator. Grain, stock farms. Corn, wheat, oats.						
Tri-County Star +	Thursday	Independent	1869 7 24 280 1.50
C. B. Hoffmire, Editor; W. R. Conway, Publisher.						
ASHTABULA (R2), pop. 23,301; Ashtabula Co. (NE). On Lake Erie, 55 m NE of Cleveland. NYC&SL; NYC; PA RRs. Important coal and iron ore port. Manufactures farm and garden implements, bow sockets, auto parts, corrugated boxes, castings, boilers. Tanneries; oil refineries; railroad shops. Fisheries. Extensive greenhouses. Diversified farming.						
Star-Beacon +	Evg.ex.Sun	Republican	1888 8 24 294 7.50 ★★10,959
J. J. Mundy, Editor; Ashtabula Printing Co., Publisher.						
ASHVILLE (J11), pop. 1,085; Pickaway Co. (SC). 16 m SE of Columbus. N&W RR. Canning factory; mop works; saw mill. Diversified farming.						
Pickaway County News +	Thursday	Democratic	1883 8 24 287 1.50 2,350
S. F. Hinkle, Editor and Publisher.						
ATHENS † (M12), pop. 7,252; Athens Co. (SE). On Hocking River, 39 m W of Parkersburg, W. Va. B&O; C&O; NYC RRs. Manufactures binding and printing machinery, dairy products, flour, beverages. Meat packing plant; hatchery. Ships coal. Ohio University. Coal mines. Diversified farming.						
Green and White	Tues. & Fri	Collegiate	1911 7 27 280 1.50 ‡3,000
Students of Ohio University, Publishers.						
Journal of Applied Psychology (no adv.)	Bi-monthly	Psychology	1917 1 46 91 6.00 600
James P. Porter, Editor and Publisher, Ohio University.						
Messenger +	{Evg.ex.Sat. & Sun., Sun. M.	Independent	1825 8 24 298 7.80 ★★13,355
Gordon K. Bush, Ed.; Athens Messenger and Herald Printing Co., Inc., Pub. Sunday circ. ★★14,210						
Ohian, The √	Seven times	Coll. Humor	1914 2 40 131 1.00
Students of Ohio University, Editors and Publishers.						
ATTICA (J5), pop. 783; Seneca Co. (N). 18 m E of Tiffin. PA RR. Manufactures rubber gloves, flour. Stock, grain, poultry, dairy farms. Agriculture.						
Hub	Thursday	Non-partisan	1896 6 26 280 2.00 800
G. C. Lake, Editor and Publisher.						

Circulation—★Sept. A.B.C. Statement; ★June and March A.B.C. Statements; †P.O. Statement; Bold face, sworn; ‡Publisher's Report; Light face, estimated. + Uses Mats, ◇ Nonpareil ems. 12 to inch. ∇ Agate lines. 14 to inch. †County Seat. Population—1930 Census. √ Issued only during academic year.

Directory of Newspapers and Periodicals, 1939

OHIO

	Estab	Cols	Width	Depth	Sub	Circ
BALTIMORE (K10), pop. 720; Fairfield Co. (SC). 23 m SE of Columbus. NYC RR. Manufactures corrugated boxes, cement blocks. Diversified farming. Corn, wheat, hay.						
Twin City News.....	Thursday.....	Independent.....	1887	7	27	294 1.00
Mrs. E. O. Weist, Editor and Publisher.						740
BARBERTON (O5 1/2), pop. 23,934; Summit Co. (NE). 6 m SW of Akron. B&O; ERIE; PA; AC&Y RRs. Manufactures boilers, chemicals, matches, high tension insulators, valves and fittings; tires, tubes, rubber specialties. Diversified farming. Corn, wheat, fruit.						
Herald +.....	Friday.....	Republican.....	1923	7	26	294 1.00
Curtis G. White, Editor; Herald Publishing Company.						
BARNESVILLE (Q10), pop. 4,602; Belmont Co. (E). 30 m SW of Wheeling, W. Va. B&O RR. Manufactures mining cars, athletic underwear, milk products, cigars, cigar boxes, cut glass, paper. Oil, gas wells. Diversified farming. Corn, wheat, tobacco.						
Enterprise +.....	Thursday.....	Ind. Rep.....	1866	7	26	287 2.00
Ray Palmer, Editor; The Eastern Ohio Publishing Company.						2,150
Whctstone +.....	Thursday.....	Democratic.....	1894	7	26	280 2.00
Rosella Buchanan, Editor; Robert G. Buchanan, Publisher.						1,400
BATAVIA † (D13), pop. 1,119; Clermont Co. (SW). 25 m E of Cincinnati. N&W RR. Manufactures bakery ovens, foundry, creamery products, beverages, lathes. Agriculture. Tobacco, corn, wheat.						
Clermont Courier.....	Wednesday.....	Republican.....	1836	6	26	273 1.00
E. S. Rush, Editor; Clermont Publishing Company.						1,320
Clermont Sun +.....	Thursday.....	Democratic.....	1828	7	24	280 1.50
D. W. Roberts, Editor; Clermont Sun Publishing Company.						2,600
BEDFORD (O4), pop. 6,814; Cuyahoga Co. (NE). 12 m SE of Cleveland. W&LE; PA RRs. Manufactures office chairs, chinaware, whiskey, furniture, auto parts, mechanical rubber products. Bronze foundry.						
Times-Register—See Urban Newspapers, Cleveland.						
BELLAIRE (S9 1/2), pop. 13,327; Belmont Co. (E). On Ohio River, 6 m below Wheeling, W. Va., with bridge and ferry connections. B&O; PA RRs. Manufactures glass and enamelware, wall paper, mayonnaise products, stoves, caskets, beverages, bricks. Coal mines. Poultry, dairy, truck farms.						
Democrat +.....	Friday.....	Democrat.....	1887	7	26	280 1.50
J. F. Poorman, Editor; The Poorman Printing and Publishing Company.						1,600
Leader +.....	Evg.ex.Sun.....	Ind. Rep.....	1913	8	24	301 7.80
M. F. Sherlock, Editor; Sherlock Bros. Publishing Company.						\$6,873
BELLE CENTER (E7 1/2), pop. 861; Logan Co. (WC). 26 m E of Lima. CCC&SL RR. Creamery; feed mill; hatchery. Limestone quarries. Agriculture. Grain, alfalfa, onions.						
Flemings American Examiner +.....	Saturday.....	Independent.....	1931	6	26	276 1.00
E. P. Storms, Editor; Fleming's American Examiner, Inc., Publisher.						60,000
Herald-Voice +.....	Thursday.....	Republican.....	1893	7	26	280 1.50
Partly free distribution during summer season, circulation, \$2,500. J. E. Manahan, Editor and Publisher.						\$826
BELLEFONTAINE † (E8), pop. 9,543; Logan Co. (WC). 32 m N of Springfield. CCC&SL; NYC; C&LE RRs. Manufactures funeral cars, ambulances, maple and fruit, creamery products, bronze name plates, oil burners, grease, soft drinks. Railroad shops. Agriculture. Live stock, wheat, corn.						
Examiner +.....	Evg.ex.Sun.....	Independent.....	1892	8	24	294 5.00
A. A. Hubbard, Editor; H. K. Hubbard & Company, Publishers.						★\$5,608
Examiner +.....	Friday.....	Democratic.....	1830	8	24	294 1.50
A. A. Hubbard, Editor; A. A. Hubbard & Company, Publishers.						1,200
BELLEVUE (J4), pop. 6,256; Huron Co. (N). 16 m SW of Sandusky. Railroad center; repair shops. PA; LS (elec); NYC&SL; NYC; W&LE RRs. Manufactures agricultural implements, automobile accessories, meat products, structural steel, sauer kraut, pickles, canned fruits, flour. Limestone quarries. Agriculture. Cherries, wheat, corn.						
Gazette +.....	Evg.ex.Sun.....	Independent.....	1867	7	26	280 7.50
R. F. Kanode, Editor; Gazette Publishing Company.						\$2,154
BELLVILLE (L7), pop. 987; Richland Co. (NC). 10 m S of Mansfield. B&O RR. Greenhouses; flour mill. Diversified farming. Potatoes, small grains, fruit.						
Star.....	Thursday.....	Ind. Dem.....	1922	6	26	280 1.50
G. L. Cherp, Editor and Publisher.						1,180
BEREA (N4), pop. 5,697; Cuyahoga Co. (NE). 13 m SW of Cleveland. NYC; B&O; CCC&SL RRs. Manufactures nuts and bolts, farm implements, bricks, tile. Greenhouses. Baldwin-Wallace College. Grindstone quarry. Truck, dairy farms. Potatoes, corn, wheat.						
Enterprise +.....	Thursday.....	Republican.....	1898	8	24	280 1.50
R. J. Drake, Editor; R. W. Pillars, Publisher.						1,000
Exponent v.....	Wednesday.....	Collegiate.....	1913	5	24	210 2.50
Students of Baldwin Wallace College, Editors and Publishers.						
News +.....	Friday.....	Republican.....	1924	8	24	287 1.50
Paul G. Mohler, Editor; Mohler Printing Company, Publisher.						2,100
BERLIN HEIGHTS (L4), pop. 569; Erie Co. (N). 18 m SE of Sandusky. LS (elec.); NYC&SL RRs. Fruit box factory. Diversified farming. Fruit, potatoes.						
Berlin Call +.....	Thursday.....	Independent.....	1912	6	26	280 1.50
A. W. Clinger, Editor; Call Printing Company, Publisher.						

Circulation—★Sept. A.B.C. Statement; ★June and March A.B.C. Statements; †P.O. Statement; Bold face, sworn; ‡Publisher's Report; Light face, estimated. + Uses Mats. ⊗ Nonpareil ems. 12 to incl. ∇ Gate lines. 14 to incl. †County Seat. Population—1930 Census. √ Issued only during academic year.

OHIO

Directory of Newspapers and Periodicals, 1939

	Estab	Cols	Width	Depth	Sub	Circ
BETHEL (D14), pop. 1,312; Clermont Co. (SW). 30 m SE of Cincinnati. Railroad station, Williamsburg. N&W RR. Shoes, pants manufactured. Nurseries. Dairy, stock, truck farms.						
Journal+.....Friday.....Independent.....1901	6	26	280	1.50		
C. P. Althaus, Editor; Bethel Press, Publisher.						
BETTSVILLE (G5), pop. 656; Seneca Co. (N). 11 m N of Tiffin. PA RR. Bank, Kansas. Refractory material and producers fluxing stone manufactured. Magnesia, lime, clay, stone quarries. Diversified farming.						
Taxpayer+.....Thursday.....Independent.....1922	6	24	276	1.00		\$143
Grover E. Harshman, Editor; Harshman Printing Co., Publisher.						
BEVERLY (O11), pop. 600; Washington Co. (SE). On Muskingum River, 20 m NW of Marietta. Railroad station, Waterford. B&O RR. Nursery; grist mill. Summer camps. Oak timber. Diversified farming.						
Dispatch+.....Thursday.....Independent.....1879	7	24	280	1.00		
Price & Heron, Editors; Dispatch Printing Co., Publisher.						
BLANCHESTER (E12), pop. 1,597; Clinton Co. (SW). 35 m NE of Cincinnati. B&O RR. Manufactures pumps, pants, canned goods. Hatchery. Stock, dairy, grain farms.						
Star-Republican+.....Thursday.....Ind. Rep.....1870	8	24	308	1.50		1,761
C. J. Brown, Editor; Brown Publishing Company.						
BLOOMDALE (F5), pop. 578; Wood Co. (NW). 11 m NE of Findlay. B&O RR. Bank, North Baltimore. Manufactures catsup, loadbinders. Grain, stock farms. Corn, hogs, wheat.						
Derrick+.....Friday.....Independent.....1890	8	26	294	1.50		
C. C. Myers, Editor; Myers Publishing Co., Risingsun.						
BLOOMVILLE (H5), pop. 700; Seneca Co. (N). 12 SE of Tiffin. PA RR. Flour mill. Limestone quarry. Diversified farming. Corn, wheat, hay.						
Gazette+.....Thursday.....Independent.....1900	6	26	280	2.00		900
J. S. Hossler, Editor; Hossler & George, Publishers.						
BLUFFTON (E6), pop. 2,035; Allen Co. (NW). 16 m NE of Lima. NYC&SL; AC&Y RRs. Manufactures electrical meters and testers, gloves, gear and wheel pullers, saw cutters, dairy products, flour. Hatcheries. Bluffton College (Mennonite). Limestone quarries. Diversified farming. Wheat, oats, corn.						
Linking Ring, The.....Monthly.....Magicians.....1920	2	26	108	2.50		
T. J. Crawford, Editor; International Brotherhood of Magicians, Publisher.						
News+.....Thursday.....Independent.....1875	7	26	301	2.00		\$2,023
C. A. Biery, Editor; Bluffton News Publishing and Printing Company.						
Witmarsum v.....Ftntly (Fri.)...Collegiate.....1913	5	27	238	x1.00		\$250
Students of Bluffton College, Editors and Publishers.						
BOWERSTON (Q8), pop. 440; Harrison Co. (E). 30 m SE of Canton. PA; W&LE RRs. Bank, Cadiz. Manufactures building blocks, drain tile, mine safety devices, petroleum products. Fish hatchery. Coal mines; oil, gas wells; hardwood timber. Dairy, stock, fruit farms.						
Phrenological Era.....Monthly.....Phrenological.....1905	1	42	91	1.00		250
M. Tope, Editor and Publisher. Controlled free dist.						
BOWLING GREEN + (F4), pop. 6,688; Wood Co. (NW). 22 m SW of Toledo. B&O; NYC RRs. Manufactures catsup, concrete burial vaults, cut glass. Meat packing plant. Bowling Green State University. Dairy, stock, grain farms. Wheat, oats, corn.						
Sentinel-Tribune+.....Evg.ex.Sun....Republican.....1890	8	24	280	7.00	★★★	4,272
Spencer A. Canary, Editor; Sentinel Company, Publisher.						
Wood County Republican+.....Thursday.....Ind. Rep.....1918	6	26	280	1.00		\$2,100
M. N. Sherer, Editor; Wood County Republican Company, Publisher.						
BRADFORD (C9), pop. 1,732; Darke Co. (W). 27 m NW of Dayton. PA RR. Basket factory; tomato cannery; tobacco warehouse. Agriculture. Tobacco, wheat, corn.						
Sentinel+.....Friday.....Ind. Rep.....1884	7	26	308	1.25		\$1,000
A. F. Little, Editor and Publisher.						
BRADNER (G4), pop. 836; Wood Co. (NW). 25 m SE of Toledo. C&O RR. Bank, Bowling Green. Manufactures oil well pulling machines, feed. Hatchery. Oil wells; stone quarries. Agriculture.						
Advocate+.....Thursday.....Independent.....1897	6	26	280	1.50		
H. L. Hodges, Editor; Hodges Printery, Publisher, Wayne.						
BREMEN (L11), pop. 1,232; Fairfield Co. (SC). 35 m SE of Columbus. PA; NYC RRs. Manufactures glass, cheese, wall plaster, concrete products, lumber. Oil wells; molding sand pits; hardwood timber. Diversified farming. Wheat, corn, potatoes.						
Derrick.....Thursday.....Independent.....1909	7	26	294	1.00		
F. E. Cunningham, Editor; Fairfield Printing Company, Publisher.						
BRILLIANT (S8 ½), pop. 1,682; Jefferson Co. (E). On Ohio River, 7 m S of Steubenville. PA; W&LE RRs. Sand and gravel pits. Dairy farms.						
News—See Mingo Junction.						
BROOKVILLE (C10), pop. 1,403; Montgomery Co. (SW). 15 m NW of Dayton. B&O; PA RRs. Manufactures structural steel, bridges, tobacco boxes. Tobacco warehouse. Agriculture. Tobacco, wheat, small grain.						
Star.....Thursday.....Non-partisan.....1890	6	26	280	1.50		1,100
A. R. Boomershine, Editor; McMillen & Boomershine, Publishers.						
BRYAN + (B3 ½), pop. 4,689; Williams Co. (NW). 45 m NE of Ft. Wayne, Ind. NYC; CCC&SL; T&I (elec.) RRs. Manufactures lubricating equipment, metal toys, advertising novelties, novelty furniture, handles, spark plugs, electric washing machines and fans, display tables, candy, truck bodies, condensed milk. Hatcheries. Agriculture. Corn, wheat, alfalfa.						
Democrat+.....Mon.&Thurs....Democratic.....1863	7	26	280	2.00		2,257
Cass Cullis, Editor and Publisher.						
Press+.....Thursday.....Republican.....1854	6	26	276	1.50		1,860
C. S. Roe & Son, Editors and Publishers.						

Circulation—★★Sept. A.B.C. Statement; ★June and March A.B.C. Statements; \$P.O. Statement; Bold face, sworn; †Publisher's Report; Light face, estimated. + Uses M'sts. ◇Nonpareil ems. 12 to inch. ▽Acute lines. 14 to inch. ‡County Seat. Population—1931 Census. v Issued only during academic year. xSub. included in membership fee.

Directory of Newspapers and Periodicals, 1939

OHIO

		Estab		Cols		Width		Depth		Sub		Circ
BUCKEYE LAKE (K10), pop. ×100; Licking Co. (C). 10 m SW of Newark, banking town. Railroad station, Hebron. NYC RR. Resort.												
News +		Friday	1932	8	24	294	Free	10,000			
D. N. Belt, Editor; News Publishing Company, Thornville.												
BUCYRUS † (J6), pop. 10,027; Crawford Co. (NC). 18 m NE of Marion. NYC; PA RRs. Manufactures locomotive cranes, rubber products, chick incubators, steel castings, children's garments, aluminum cooking utensils, steel and concrete burial vaults, copper kettles, clay and road machinery. Hatcheries. Diversified farming.												
Telegraph-Forum +		Evg.ex.Sun.	Ind. Rep.	1923	8	24	280	7.80	★★★5,131	
R. R. Peters, Editor; Crawford County Printing and Publishing Company.												
BURTON (Q4), pop. 597; Geauga Co. (NE). 30 m E of Cleveland. B&O RR. Agriculture. Dairy products, potatoes, maple sirup.												
Cryptogram		Bi-monthly	Cryptography	1932	2	25	98	1.00	550	
G. C. Lamb, Editor; The American Cryptogram Assn., Pub., P. O. Box 267.												
Gauga Leader +		Tuesday	Republican	1876	6	26	280	1.50	900	
Rebecca M. Olds, Editor; F. L. Olds, Publisher.												
BYESVILLE (O10), pop. 2,638; Guernsey Co. (E). 5 m S of Cambridge. PA RR. Coal mines. Dairy, poultry, fruit, grain farms.												
Enterprise +		Thursday	Republican	1898	7	24	280	1.00	2,383	
Leon B. Skinner, Editor; Skinner Publishing Co., Ltd.												
CADIZ † (Q8), pop. 2,597; Harrison Co. (E). 25 m NW of Wheeling, W. Va. PA RR. Planing, flour, feed mills; sheet metal works. Coal mines. Stock, dairy, grain, poultry farms. Wool.												
Republican +		Thursday	Republican	1815	7	26	280	2.00	2,850	
H. B. McConnell, Editor; Milton Ronsheim, Publisher.												
CALDWELL † (O11), pop. 1,778; Noble Co. (SE). 27 m S of Cambridge. PA RR. Creamery; lumber mill; hatcheries. Coal mines; oil wells; clay pits. Dairy, poultry farms. Corn, wheat, tobacco.												
Journal +		Thursday	Ind. Dem.	1859	7	26	304	1.50	2,246	
James F. Hovey, Editor and Publisher.												
Noble County Leader +		Wednesday	Republican	1899	8	24	308	1.50	†2,250	
J. S. Harris, Editor and Publisher.												
CAMBRIDGE † (O9), pop. 16,129; Guernsey Co. (E). 24 m E of Zanesville. B&O; PA RRs. Manufactures steel, pottery, glass, plastics, lumber, stock and poultry food, overalls, gloves. Coal mines; gas wells; clay pits; timber. Diversified farming. Corn, wheat, oats.												
Jeffersonian +		Evg.ex.Sun.	Independent	1892	8	24	294	7.00	★★★11,762	
Harry W. Amos, Editor; Jeffersonian Company, Publisher.												
CAMDEN (B11), pop. 888; Preble Co. (SW). 19 m N of Hamilton. PA RR. Manufactures cement products, plowshares, flour. Stock, grain farms. Corn, wheat, hogs.												
Preble County News +		Thursday	Independent	1902	7	26	280	1.00	1,563	
Ray Simpson, Editor and Publisher.												
CAMPBELL (S5), pop. 14,673; Mahoning Co. (NE). Adjoins Youngstown on the east. Steel products manufactured. Agriculture. Corn, fruit, potatoes.												
Journal-Press +		Thursday	Independent	1936	8	24	280	1.00	1,350	
M. E. Graham, Editor and Publisher.												
CANAL WINCHESTER (J10), pop. 906; Franklin Co. (C). 10 m SE of Columbus. C&O RR. Decorated glassware, canning factories; elevator. Grain, dairy, fruit farms.												
Times +		Thursday	Democratic	1871	7	26	280	1.00	1,815	
Prints editions under name of Buckeye News for Lithopolis; News Gazette for Reynoldsburg.												
O. P. Gayman, Editor; Gayman Publishing Company.												
CANFIELD (R5 1/2), pop. 1,015; Mahoning Co. (NE). 10 m SW of Youngstown. ERIE RR. Wooden handles and novelties, feed manufactured. Nursery. Coal mines; sandstone quarries; timber. Diversified farming. Apples, peaches.												
Mahoning Dispatch +		Friday	Independent	1877	7	26	304	1.50	1,200	
C. C. Fowler, Editor and Publisher.												
CANTON † (P6), pop. 104,906; Stark Co. (NE). 8 m E of Massillon. W&LE; B&O; PA RRs. Airport. Also manufactures roller bearings, metal stampings, internal combustion engines, brick and tile, safes and locks, enamelware, grey iron and steel castings, gasoline and Diesel engines. Large production of iron and steel. Five banks; bank clearings (12-31-36), \$104,127,193; deposits, estimated (3-31-37), \$56,000,000. 38,500 electric (AC) meters; 25,000 gas (nat.) meters; 19,727 telephones. Coal mines; limestone quarries; gas wells.												
Canton Forum and Stark		Friday	Democratic	1933	6	24	280	1.00		
County Democrat +												
H. W. Dourm, Editor; Canton Forum Publishing Co., 524 Tuscarawas St., East.												
Repository +		Evg.ex.Sun.	Republican	1815	8	24	308	9.36	★★★43,405	
John D. Raridan, Ed.; Brush-Moore Newspapers, Inc., Pub., 500 Market Ave., S.		{ Sun. Morn.	Sunday circ.	2.60	★★★44,724					
Stark Jewish News +		Semi-mo.	Jewish Int's	1921	4	26	168	1.00		
Archie H. Slesnick, Editor and Publisher, 1315 Seventeenth St., N. W.												
CARDINGTON (J7 1/2), pop. 1,192; Morrow Co. (C). 14 m E of Marion. CCC&SL RR. Lumber mill. Stock, poultry, grain farms. Corn, wheat, soy beans.												
Morrow Co. Independent +		Thursday	Republican	1880	7	26	308	2.00		
W. R. Conaway, Editor and Publisher.												

Circulation—★Sept. A.B.C. Statement; ★June and March A.B.C. Statements; §P.O. Statement; Bold face, sworn; †Publisher's Report; Light face, estimated. + Uses Mats. ⊗Nonpareil ems, 12 to inch. ∇Agate lines, 14 to inch. ‡County Seat. Population—1930 Census; ×Dun & Bradstreet estimate.

OHIO

Directory of Newspapers and Periodicals, 1939

	Established	Cols	Width	Depth	Sub	Circ
CAREY (G6), pop. 2,722; Wyandot Co. (NWC). 17 m SE of Findlay. C&O; CCC&SL; AC&Y RRs. Manufactures lime and stone, porcelain, rubber products, handles, lumber, disinfectants. Limestone quarries. Dairy, stock, poultry, grain farms. Corn, wheat, oats.						
Times +	Thursday	1873	6	26	280 2.00	\$1,200
Eloise Thrall, Editor and Publisher.						
CARROLLTON † (Q7), pop. 2,286; Carroll Co. (E). 24 m SE of Canton. W&LE RR. Manufactures steel and hardware specialties, safety equipment, chinaware, bricks. Nursery. Coal mines. Agriculture. Grain, wool.						
Carroll Journal +	Thursday	1871	6	26	280 1.50	\$2,386
Daniel J. Van Pelt, Editor; D. J. Van Pelt and D. C. DeFord, Publishers.						
Free Press-Standard +	Thursday	1831	6	26	280 1.50	\$2,700
R. H. McCartney, Editor; Helen McLandsborough and Ralph McCartney, Pubs.						
CEDARVILLE (E10½), pop. 940; Greene Co. (SW). 8 m E of Xenia, banking town. PA RR. Strawboard and paper mill. Cedarville College. Diversified farming. Corn, wheat, potatoes.						
Herald	Friday	1877	7	26	301 1.50	
Karl Bull, Editor and Publisher.						
CELINA † (B7), pop. 4,664; Mercer Co. (W). 35 m SW of Lima. NYC&SL; CCC&SL RRs. Manufactures furniture, canned goods, stearic acid, dairy, cement, sheet metal products, beverages. Hatchery. Lake resort. Stone quarry; oil, gas wells. Dairy, grain, stock, poultry farms.						
{ Mercer County Standard +	Thursday	1848	7	26	280 1.50	600
{ Standard +	Evg. ex. Sun	1904	7	26	276 5.00	\$3,460
P. R. Snyder, Editor; F. A. Snyder, Publisher.						
CENTERBURG (K8), pop. 761; Knox Co. (C). 28 m NE of Columbus. NYC; PA RRs. Bank, Mount Vernon. Grain, stock, dairy, poultry, fruit farms.						
Gazette +	Thursday	1880	6	27	280 1.50	
Robert M. Hasson, Editor and Publisher.						
CHAGRIN FALLS (P4), pop. 2,739; Cuyahoga Co. (NE). 18 m SE of Cleveland. W&LE RR. Manufactures paper, chemicals, vitamin concentrates and food products. Hatchery. Residential. Dairy, poultry, fruit, truck, grain farms.						
Exponent +	Friday	1874	8	24	308 2.00	3,250
W. R. Bailey, Editor; Falls Publishing Company.						
CHARDON † (Q3), pop. 1,818; Geauga Co. (NE). 30 m NE of Cleveland. B&O RR. Manufactures office supplies, small rubber goods; maple sugar products. Grain, dairy, stock, poultry, fruit farms.						
{ Geauga County News +	Friday	1922	7	24	280 2.00	\$700
Jack Sayles, Editor; Geauga Publishers, Inc.						
{ Geauga Republican-Record +	Wednesday	1849	7	24	280 2.00	\$1,400
Richard L. Denton, Editor; Geauga Publishers, Inc.						
CHEVIOT (B13), branch of Cincinnati P. O., pop. 8,046; Hamilton Co. (SW). 10 m W of Cincinnati. C&O RR. Packing boxes manufactured. Meat packing plant. Residential.						
Western Hills Press +	Friday	1925	8	24	287 1.50	3,468
A. H. Huneke, Editor; Western Hills Publishing Co.						
CHILLICOTHE † (J12), pop. 18,340; Ross Co. (SC). On Scioto River, 45 m S of Columbus. B&O; N&W RRs. Manufactures paper and paperboard, shoes, canned foods, furniture, tanning extracts, flour, dairy products, beer. Nursery; hatcheries, railroad shops. Diversified farming. Corn, wheat, vegetables.						
{ News-Advertiser +	Every Morn.	1831	7	26	301 7.50	★\$5,089
						Sunday circ. 12,000
{ Scioto Gazette +	Evg. ex. Sun	1800	8	24	294 7.50	★\$9,064
Edward A. Chaprell, Editor; Scioto Gazette Co., Publisher.						
CINCINNATI † (B13), pop. 451,160; Hamilton Co. (SW). On Ohio River, 110 m SW of Columbus. B&O; C&O; CCC&SL; ERIE; PA; N&W; C&L; SOU; L&N RRs. Boat connections. Four airports. Art and music center. Manufactures bread and bakery products, foundry and machine shop products, soap, clothing, packed meat, planing mill products, copper, tin and sheet iron, furniture, machine tools, confectionery, radios, lithographic and printing equipment. Fifteen banks; bank clearings (1935), \$2,466,319,282; deposits (Dec. 31, 1935), \$332,713,140. 191,000 electric (AC) meters; 198,750 gas meters; 150,983 telephones. University of Cincinnati; Xavier University (men), Teachers College and others.						
Adult Bible Class Monthly	Monthly	1870	3	26	140 .80	65,000
Lucius H. Bugbee, Editor; Methodist Book Concern, Publisher, 420 Plum St.						
Advertiser	Monthly	1930	3	27	140 3.00	5,516
						Controlled free dist. 863
Manuel Rosenberg, Editor and Publisher, 3557 Bogart Ave.						
American Building Associa-	Monthly	1880	2	33	126 4.00	5,410
tion News						510
Henry S. Rosenthal, Ed.; American Bldg. Assn. News Co., Pub., 22 E. 12th St.						
American Camera Trade	Monthly	1938	2	30	112 2.00	15,186
Will Lane, Editor; Wilbert Rosenthal, Pub., 22 E. 12th St.						
American Israelite +	Thursday	1854	5	24	266 2.00	4,701
Henry C. Segal, Editor; The American Israelite Co., Pub., 534 Sycamore St.						
Autobody and the Reconditioned Car	Monthly	1922	2	42	140 2.00	10,839
Elmer Murray, Editor; The Spokesman Pub. Co., 15 E. Eighth St.						
Automobile Digest	Monthly	1913	2	42	140 2.00	★\$61,370
J. A. Ahlers, Editor; Automobile Digest Pub. Corp., 22 E. 12th St.						

Circulation—★Sept. A. B. C. Statement; ★June and March A. B. C. Statements; †P. O. Statement; Bold face, sworn; ‡Publisher's Report; Light face, estimated. + Uses Mats. ◇Nonpareil ems, 12 to inch. ▽Agate lines, 14 to inch. †County Seat. Population—1930 Census.

Directory of Newspapers and Periodicals, 1939

OHIO

CINCINNATI† (Continued)	Estab	Cols	Width	Depth	Sub	Circ
Billboard.....Saturday.....Amusements.....	1893	4	26	175	5.00	★34,553
A. C. Hartman and E. E. Sugarman, Eds.; Billboard Pub. Co., 25 Opera Place.						
Boy Life.....Sunday.....Juv. & Relig.....	1881	4	27	168	.80	No adv.
Standard Publishing Company, Eighth and Cutter Sts.						
Brewery Worker, The (no adv.).....Saturday.....	{ Brew. & Soft Drink Indus. 1881	5	24	210	x2.50	35,400
Joseph Obergfell, Editor; International Union of United Brewery and Soft Drink Workmen, Publishers, 2347 Vine St.						
Building Witness.....Thursday.....Building.....	1883	3	28	140	5.00	
G. E. O'Brien, Editor; Building Witness Pub. Co., 622 Broadway.						
Catering Industry Employee...Monthly.....Cater. Indus.....	1899	2	32	119	x1.50	131,000
Robert B. Hesketh, Editor; Catering Industry Employee, Pub., 528 Walnut St.						
Catholic Telegraph Register+.....Friday.....Catholic.....	1831	8	23	294	x1.50	‡60,000
Rev. E. A. Freking, Editor; The Register, 938 Bannock St., Denver, Colorado.						
Catholic Women's News.....Monthly.....Catholic Wom.....	1925	2	45	140	x2.00	
Issued bi-monthly June to October. Catholic Women's Assn., Publisher, 518 E. Fourth St.						
Christian Advocate (Cincinnati edition).....Thursday.....Meth. Episc.....	1834	3	28	156	2.00	24,873
Orien W. Fifer, D.D., Editor; Methodist Book Concern, Pub., 420 Plum St.						
Christian Leader.....Ftntly (Tues.).....Disciples.....	1886	3	29	140	2.00	4,800
Ira C. Moore, Editor; F. L. Rowe, Publisher, 434 Elm St.						
Christliche Apologete (Ger.)...Monthly.....Meth. Episc.....	1879	3	28	156	1.00	4,181
J. A. Drekmann, Editor; Methodist Book Concern, Publisher, 420 Plum St.						
Chronicle+.....Friday.....Labor.....	1891	6	27	276	1.00	16,238
Otto Zoecklein, Editor; Central Labor Council, Publisher, 407 Rwy. Clerks Bldg.						
Church School Journal.....Monthly.....Meth. Episc. S.S.....	1879	3	26	131	1.00	75,000
L. H. Bugbee, Editor; Methodist Book Concern, Publisher, 420 Plum St.						
Cincinnati Live Stock Record.....Mon., Tues., Wed., Fri.....Live St'k Mkts.....	1897	7	26	280	4.00	
Wm. Schellick, Ed.; Cincinnati Live Stock Market Pub. Co., Union Stock Yards.						
Cincinnati News Record, The.....Wed. & Sat.....Collegiate.....	1902	8	24	284	x1.25	9,500
Students of University of Cincinnati, Editors and Pubs., Student Union Bldg.						
Cincinnati Telephone Bulletin.....Monthly.....Tel. Employees.....	1910	3	32	161		3,300
Free to employees. (No adv.) A. F. Oldham, Ed.; (Cincinnati and Suburban Bell Tel. Co., Pub., 225 E. 4th St.						
Classmate (no adv.).....Saturday.....Meth. Episc. S.S.....	1893	4	28	210	1.00	350,000
L. H. Bugbee, Editor; Methodist Book Concern, Publisher, 420 Plum St.						
Club Woman's Magazine.....Monthly.....Literary.....	1908	2	30	112	2.50	
M. B. Corwin, Editor and Publisher, Bristol Hotel, 31 E. Sixth St.						
Coal Times.....Monthly.....Coal Trade.....	1936	3	26	133	2.00	1,675
H. W. Coates, Editor; Herbert Black, Publisher, 15 E. Eighth St. Controlled free dist. 8,406						
Confectioner's Review.....Monthly.....Confectionery.....	1902	3	23	154	3.00	
M. J. Keefe, Editor; Confectioners' Review Pub. Co., Inc., 12 E. Sixth St.						
Co-operative Engineer.....Quarterly.....Eng'g Coll. & Alumni.....	1921	2	40	135	x1.00	‡2,154
Students and Alumni of the College of Engineering and Commerce, University of Cincinnati, Publishers.						
Court Index+.....Morn. ex. Sun...Com. & Legal.....	1892	6	26	259	15.00	
Rowland Shepard, Editor; Court Index Press, Inc., Publisher, 534 Sycamore St.						
Disabled American Veterans...Semi-mo.....Veterans News.....	1921	8	24	294	x3.00	50,000
Vivian D. Corbly, Editor; Rosenthal Publishing Co., 2840 Melrose Ave.						
Display World.....Monthly.....Window & Store Display.....	1922	3	28	140	3.00	‡5,207
R. C. Kash, Editor; Display Publishing Company, 1209 Sycamore St.						
Dog News.....Monthly.....Dogs.....	1923	3	26	130	2.00	
Alice Rosenthal, Editor and Publisher, Third and Walnut Sts.						
Eclectic Medical Journal.....Monthly.....Medical.....	1836	1	60	112	2.50	
B. H. Nellans, M.D., Editor; The Eclectic Institute Pub. Co., 17 E. Eighth St.						
Educational Law and Administration.....Quarterly.....Educ. Law.....	1932	3	26	133	x1.00	
J. B. Tietz, Ed.; Ohio State Assn. of Boards of Education, Pub., 9 W. Fourth St.						
Elementary Magazine.....Monthly.....Meth. Episc. S.S.....	1926	2	26	138	1.00	37,000
L. H. Bugbee, Editor; Methodist Book Concern, Publisher, 420 Plum St.						
Enquirer+.....Every Morn...Ind. Dem.....	1841	8	24	308	9.36★	114,332
See also Kentucky Enquirer, Covington, Ky. Sunday circ. 5.20★ 195,231 W. F. Wiley, Editor and Publisher.						
Every Friday+.....Friday.....Jewish Int's.....	1927	5	24	224	2.50	5,671
Samuel M. Schmidt, Editor; Every Friday Publishing Co., 1313 American Bldg.						
Freie Presse+ (Ger.).....Evg. ex. Sun...Independent.....	1867	7	26	304	6.00	
Freie Presse+ (Ger.).....Sunday.....Independent.....	1867	7	26	304	2.00	
F. W. Elven, Publisher, 905 Vine St.						
Girlhood Days.....Sunday.....Juv. & Relig.....	1901	4	27	168	.80	No adv.
Maud V. Rouse, Editor; Standard Pub. Co., Eighth and Cutter Sts.						
Grocers' Guide.....Monthly.....Ret. Gro. & Meats.....	1930	4	26	182	x.50	1,200
J. Neumann, Editor; Cincinnati Retail Grocers' and Meat Dealers' Assn., Inc., Publisher, 3818 N. Bend Rd. Controlled free dist.						

Circulation—★Sept. A.B.C. Statement; ★June and March A.B.C. Statements; ‡P.O. Statement; Bold face, sworn; †Publisher's Report; Light face, estimated. + Uses Mats. ◊ Nonpareil ems. 12 to incl. ▽ Agate lines, 14 to incl. ▽ Issued only during academic year. xSubscription included in membership fee.

OHIO

Directory of Newspapers and Periodicals, 1939

CINCINNATI† (Continued)	Estab	Cols	Width	Depth	Sub	Circ		
Gypsy.....	Quarterly.....	Poetry.....	1925	1	56	109	1.00	
Miss George Elliston, Editor and Publisher, Times-Star Bldg.								
Hebrew Union College	} Every 6 wks..	Jew.Coll.Relig....	1914	2	24	168	2.00	
Monthly			Students of Hebrew Union College, Editors and Publishers.					
Home News +	Friday.....	Independent.....	1914	7	24	280	1.00	\$6,500
Partly free distribution.								
A. E. Weatherly, Editor and Publisher.								
Illustrated Quarterly (no adv.)	Quarterly.....	Meth.Episc.S.S.	1919	1	48	91	.15	220,000
L. H. Bugbee, Editor; Methodist Book Concern, Publisher, 420 Plum St.								
Independent Salesman.....	Monthly.....	} Direct Sales- men & Agents	1923	2	32	112	.25	6,000
Martin E. Siegel, Editor; S. Rosenthal & Co., Inc., Pub., 22 E. 12th St. Controlled free dist. 145,000								
Intermediate Quarterly (no adv.)	Quarterly.....	Meth.Episc.S.S.	1882	2	28	112	.10	56,000
L. H. Bugbee, Editor; Methodist Book Concern, Publisher, 420 Plum St.								
International Molder's Journal	Monthly.....	Labor.....	1864	2	30	112	x.50	
John F. Dunachie, Ed.; Internat'l Molders Union of N. Amer., Pub., Box 699.								
Journal of Medicine.....	Monthly.....	Medical.....	1920	2	30	115	x2.00	\$2,197
O. J. Seibert, M.D., Editor; Academy Journal Publishing Co., 528 Walnut St.								
Lookout (no adv.).....	Sunday.....	Religious.....	1888	4	26	168	1.25	
Guy P. Leavitt, Editor; Standard Publishing Co., Eighth and Cutter Sts.								
Medical Woman's Journal.....	Monthly.....	Medical.....	1893	2	39	91	3.00	4,864
Dr. Elise S. L'Esperance, Ed.; Medical Woman's Journal Pub. Co., 2334 Upland Place, Walnut Hills.								
Minicam.....	Monthly.....	Photography.....	1937	2	32	112	2.50	
Kenneth Houston, Ed.; Automobile Digest Publishing Corp., 22 E. Twelfth St.								
Modern Machine Shop.....	Monthly.....	Metalwk.Indus..	1928	2	26	91		>28,420
Howard Campbell, Ed.; Gardner Publications, Inc., 431 Main St. Controlled free dist.								
Motour.....	Monthly.....	Motoring.....	1923	3	28	140	x1.00	\$15,305
Frank Switalski, Editor; Cincinnati Automobile Club, Pub., Newport, Ky.								
National Eclectic Medical Assn. Quarterly	Quarterly.....	} Eclectic Physician	1930	2	30	108	1.25	
Dr. J. C. Hubbard, Editor; Nat'l Eclectic Medical Assn., Pub., 1209 Sycamore St.								
Ohio Law Reporter and Weekly Law Bulletin.....	Monday.....	Legal.....	1903	2	26	98	6.00	
Rowland Shepard, Editor; Ohio Law Reporter Company, Pub., 534 Sycamore St.								
Packer—See Packer, Kansas City, Mo.								
Post +	Evg.ex.Sun....	Independent.....	1881	8	24	315	9.36	★148,700
See also Kentucky Post, Covington, Ky.								
Carl D. Groat, Editor; Post Publishing Company, Post Square and Elm St.								
Price Hill News +	Friday.....	Non-partisan.....	1927	7	26	280	2.00	
Partly free distribution.								
Frank J. Reilly, Editor; Hillton Publishing Co., 3640 Warsaw Ave.								
Products Finishing.....	Monthly.....	Metal Finish'g..	1936	2	26	91	Free	>14,163
Howard Campbell, Editor; Gardner Publications, Inc., 431 Main St.								
Progressive Salesman.....	Quarterly.....	Direct Selling...	1935	4	31	210	.10	
M. E. Seigel, Editor; Progressive Salesman, Pub., 22 E. 12th St. Controlled free dist. 299,000								
Radio Dial.....	Friday.....	Radio Programs.....	1931	5	24	168	2.00	70,000
J. A. Rosenthal, Editor; Automobile Digest Publishing Co., 22 E. Twelfth St.								
Railway Clerk.....	Monthly.....	} Ry.&Express Employees	1899	3	27	140	1.00	
Phil E. Zeigler, Editor; Brotherhood of Railway Clerks, Pub., Brotherhood of Railway Clerks Bldg.								
Restoration Herald.....	Monthly.....	Chur. of Christ..	1921	3	30	140	.50	
Leon L. Myers, Ed.; Christian Restoration Assn., Pub., 701 Peoples Bank Bldg.								
Saint Anthony Messenger.....	Monthly.....	Catholic.....	1892	3	27	140	3.00	159,367
Rev. H. Blocker, Editor; Religious Press Assn., Pub., 13th and Market Sts., Philadelphia, Pa.								
School Index v.....	Friday.....	} Off. Pub. of Cin. Pub. Schs.	1914	4	26	175	1.50	
Harry L. Senger, Editor and Publisher, Walnut Hills High School.								
Signs of the Times.....	Monthly.....	} Sign&Display Advtg.	1906	3	28	140	3.00	★9,935
E. T. Kelley, Editor; The Signs of the Times Pub. Co., 1209 Sycamore St.								
Spokesman and Harness	} Monthly.....	} Harness & Saddlery	1884	2	43	140	1.00	1,910
World			Free dist.	989				
Elmer Murray, Editor; Spokesman Publishing Co., Inc., 15 E. Eighth St.								
Sportsmen's Review.....	Saturday.....	Trap Shoot.....	1890	3	28	140	4.00	
W. L. Moore, Ed.; Sportsmen's Review Publishing Co., Inc., 22 E. Twelfth St.								
Suburban News + (Walnut Hills).....	Wednesday.....	Non-partisan.....	1868	7	26	280	1.50	
Mainly free distribution.								
Lucille Wyatt, Editor; Suburban News, Publisher, 2506 Melrose Ave.								
Times-Star +	Evg.ex.Sun....	Republican.....	1840	8	24	310	9.36	★153,313
See also Kentucky Times-Star, Covington, Ky.								
Hulbert Taft, Editor; Cincinnati Times-Star Co., Pub., 800 Broadway.								

Circulation—★Sept. A.B.C. Statement; ★June and March A.B.C. Statements; >CCA Audit; §P.O. Statement; Bold face. sworn; †Publisher's Report; Light face. estimated. + Uses Mats. ◇Nonpareil ems. 12 to inch. ▽Agate lines. 14 to inch. √ Issued only during academic year. xSubscription included in membership fee.

Directory of Newspapers and Periodicals, 1939

OHIO

CINCINNATI† (Continued)	Estab	Cols	Width	Depth	Sub	Circ		
University of Cincinnati Law Review V.....	} Quarterly.....	Legal & Coll.....	1926	1	50	98	2.00	500
A. A. Morrison, Editor; University of Cincinnati, Pub., Taft Hall.								
Western Tobacco Journal.....	Tuesday.....	Tobacco.....	1874	4	26	182	2.50	
Geo. R. Myers, Editor; Gehring & Myers, Publishers, 236 Broadway.								
Woman's Home Missions.....	Monthly.....	Missions.....	1884	2	38	120	.50	
Ruth E. Wheaton, Editor; Woman's Home Missionary Soc., Pub., 420 Plum St.								
Writer's Digest.....	Monthly.....	Literary.....	1919	2	32	112	2.00	35,106
R. K. Abbott, Editor; A. M. Mathieu, Pub., 22 E. Twelfth St. Cont. free dist.								
Xaverian News V.....	Thursday.....	Collegiate.....	1915	5	27	210	1.50	5,000
Students of Xavier University, Editors and Publishers.								
Young Israel.....	Monthly.....	Jew. Juvenile.....	1922	2	43	140	1.00	
Elsa Weihl, Ed.; Union of Amer. Hebrew Congregations, Pub., Merchants Bldg.								
CIRCLEVILLE† (J11), pop. 7,369; Pickaway Co. (SC). On Scioto River, 25 m S of Columbus. PA; N&W RRs. Manufactures canned vegetables, stock feeds, straw board, brushes, novelties, cob meal, brooms, lumber. Diversified farming. Corn, wheat, soy beans.								
Bachelor.....	Monthly.....	Men's Int.....	1937	4	24	160	3.50	44,481
Fanchon Devoe, Editor; Bachelor, Inc., Publisher.								
Herald +.....	Evg.ex.Sun.....	Independent.....	1842	8	24	294	7.80	\$3,535
Union-Herald +.....	Wednesday.....	Republican.....	1917	8	24	294	2.00	563
T. E. Wilson, Editor and Publisher.								
CLARINGTON (R10 ½), pop. 506; Monroe Co. (SE). On Ohio River, 27 m S of Wheeling, W. Va. Railroad station, Clarington, W. Va. B&O RR. Butter factory. Diversified farming. Corn, wheat, oats.								
News.....	Tuesday.....	Republican.....	1918	7	26	294	1.50	600
S. F. Rose, Editor and Publisher.								
CLARKSBURG (H11 ½), pop. 400; Ross Co. (SC). 16 m NW of Chillicothe. Railroad station, Atlanta. PA RR. Stock, poultry, grain farms. Corn, wheat, oats.								
Star +.....	Friday.....	Independent.....	1926	7	24	280	1.50	550
F. L. Tipton, Editor and Publisher.								
CLARKSVILLE (E12), pop. 401; Clinton Co. (SW). 30 m SE of Dayton. PA RR. Bank, Wilmington. Dairy, stock, grain farms. Corn, wheat, hay.								
News +.....	Friday.....	Independent.....	1927	5	26	252	1.00	
Marion Snider, Publisher.								
CLEVELAND† (N3 ½), pop. 900,429; Cuyahoga Co. (NE). On shore of Lake Erie at mouth of Cuyahoga River, 150 m NW of Pittsburgh. Pa. CCC&SL; PA; LS (elec.); NYC&SL; NYC; ERIE; B&O; W&LE RRs. Two airports. One of the largest inland ports with an important trade in iron ore and grain. Leads in steel, automobile and paint manufacturing. Manufactures also iron and steel, paints and varnishes, machinery, chemicals, foundry and machine shop products, electrical machinery and appliances, men's and women's clothing. Railroad shops. Sandstone quarries. Eleven banks including Federal Reserve Bank. Bank clearings (12-31-37). \$5,128,345,199; deposits (12-30-37), \$755,431,559. 336,000 wired houses; 315,000 gas (nat.) meters; 241,611 telephones. Western Reserve University; Case School of Applied Science; John Carroll University and others.								
Advertising Distributor.....	Bi-monthly.....	House adv.....	1894	3	30	126	1.25	
Controlled free distribution. John F. Kelly, Editor; Molten Distributing Co., Publisher, 1830 St. Clair Ave.								
America (Roumanian News).....	Tu.,Thurs.,Sat.....	Independent.....	1906	7	24	294	5.00	
(Roumanian) Issues an edition on Friday for Detroit, Mich. J. N. Barbu, Editor; The Union and League of Roumanian Societies of America, Inc., Publisher, 5701 Detroit Ave.								
American + (Bohemian).....	Evg.ex.Sun.....	Independent.....	1899	7	25	287	5.50	13,627
Dr. Victor Wofek, Editor; American Bohemian Publishing Co., 5366 Broadway.								
American Fruit Grower.....	Monthly.....	Com.FruitGrow.....	1883	3	27	150	.50	154,710
Dean Halliday, Editor; American Fruit Grower Publishing Co., 1370 Ontario St.								
Americka Delnick Listy + (Czech).....	Friday.....	Socialist.....	1907	7	26	280	3.00	
V. H. Matousek, Ed.; Bohemian Soc'listic Ptg. & Pub. Co., Inc., 4734 Broadway.								
Ameriska Domovina + (American Home) (Slov.).....	Morn.ex.Sun.....	Democratic.....	1898	7	25	280	5.50	7,890
Louis J. Pirc, Editor; American Home Publishing Co., 6117 St. Clair Ave., N. E.								
Azulsjag + (Hung. News).....	Friday.....	Hung. Soc.....	1920	7	26	280	3.00	
Mary Tarcai, Editor; Hungarian News Publishing Co., 8407 Woodland Ave.								
Brooklyn News Times +.....	Friday.....	Independent.....	1919	8	24	298	2.00	176
J. E. Frueh, Editor; Brooklyn Publishing Co., 3428 Memphis Ave. Free dist.								
Brotherhood of Locomotive Firemen and Enginemen's Magazine.....	Monthly.....	R.R. & Labor.....	1893	3	26	140	x2.00	80,091
R. L. Glenn, Editor; Brotherhood of Locomotive Firemen and Enginemen, Publisher, 2112 E. Forty-sixth St.								
Bulletin of the Academy of Medicine of Cleveland.....	Monthly.....	Medical.....	1921	2	35	112	x.50	
V. C. Rowland, Editor; Academy of Medicine, Publisher, 2009 Adelbert Road.								
Call and Post + (Negro).....	Thursday.....	Independent.....	1921	8	24	294	2.50	9,777
Wm. O. Walker, Editor; Call-Post Publishing Co., 2319 E. 55th St.								
Case Tech V.....	Friday.....	Collegiate.....	1903	7	24	280	x1.00	861
Students of Case School of Applied Science, Editors and Publishers.								

Circulation—★June and March A.B.C. Statements; §P.O. Statement; Bold face, sworn; †Publisher's Report; Light face, estimated +Uses Mats. ◇Nonpareil ems. 12 to incl. ▽Agate lines, 14 to incl. †County Seat. Population—1939 Census. V Issued only during academic year. xSubscription included in membership fee.

OHIO

Directory of Newspapers and Periodicals, 1939

CLEVELAND† (Continued)	Estab	Cols	Width	Depth	Sub	Circ	
Catholic Universe Bulletin.....Friday.....Catholic.....	1874	8	24	315	2.00	41,223	
Rev. A. M. Fitzpatrick, Editor; Cath. Press Union, Inc., Pub., 625 N. B. C. Bldg.							
Children's Play Mate Maga- zine (no adv.).....	Monthly.....	Juvenile Educ.....	1929	1	60	107	1.50
Esther Cooper, Editor; A. R. Mueller, Publisher, 3025 E. 75th St.							
Church Management.....	Monthly.....	{Homiletic & Church Mngt.	1924	3	27	140	2.50
Not issued during August. Dr. W. H. Leach, Editor and Publisher, Auditorium Bldg.						13,920	
Citizen +.....	Friday.....	Labor.....	1890	8	24	294	3.00
M. S. Hayes, Editor; Cleveland Citizen Pub. Co., 1105 Chester Ave.						37,890	
Cleveland Athletic Club Journal.....	Monthly.....	Club Affairs.....	1914	2	42	137	x1.00
Ernest Seffing, Editor; Cleveland Athletic Club, Publisher, 1635 E. 25th St.						3,100	
Cleveland Club Life.....	Monthly.....	Club Affairs.....	1928	3	30	157	2.00
R. C. Sutton, Editor; Cleveland Club Life Co., Pub., 721 Bulkley Bldg.							
Cleveland College Life.....	Fntly (Mon.).....	Collegiate.....	1928	4	26	168	1.25
Students of Cleveland College of Western Reserve University, Editors and Publishers, 167 Public Square.							
Cleveland.....	Monthly.....	Ch. of Com.....	1926	3	29	143	x2.00
G. S. Wellman and Iris Shimp, Editors; Cleveland Chamber of Commerce, Pub., 400 Union Commerce Bldg.						2,748 400	
Cleveland Grocer.....	Monthly.....	Retail Grocery...1914	3	30	140	.50	686
Walter W. Knight, Ed.; Cleveland Retail Grocers' Assn., Pub., 1827 E. 55th St.							
Cleveland Heights Dispatch—See Urban Newspapers.							
Cleveland Heights Press +.....	Thursday.....	Democratic.....	1921	8	24	297	2.00
Samuel Slotky, Editor; Heights Publishing Co., 2138 Lee Road.							
Commercial Photographer.....	Monthly.....	Commer.Photo...1925	2	30	112	x2.00	5,236
Charles Abel, Editor; Charles Abel, Inc., Publisher, 520 Caxton Bldg.							
Dirva + (The Field) (Lithu.).....	Friday.....	Independent.....	1915	7	26	280	2.00
K. S. Karpus, Editor; Ohio Lithuanian Publishing Co., 6820 Superior Ave.							
Eagle + (Negro).....	Friday.....	Independent.....	1933	8	24	294	2.00
Ormond A. Forte, Editor; Cleveland Eagle Pub. Co., Inc., 8921 Cedar Ave.						9,120	
East Cleveland Signal—See Urban Newspapers.							
Electrotypers and Stereo- typers Bulletin.....	Monthly.....	{Electrotyp'g & 1915 Stereotyping	2	26	101		526
A. E. Benson, Editor; International Assn. of Electrotypers and Stereotypers, Publisher, 949 Leader Bldg.		Controlled free dist.					
Enakopravnost + (Equality) (Slovenian).....	{Evg.ex.Sun.....	Independent.....	1919	7	26	280	5.50
V. J. Grill, Ed.; American-Jugoslav Ptg. and Pub. Co., Inc., 6231 St. Clair Ave.							
Enamelist.....	Monthly.....	Enamel Indus...1923	2	26	93		3,015
R. A. Weaver, Editor; Wm. Feather Co., Publisher, 4150 E. 56th St.		Controlled free dist.					
Erie Railroad Magazine.....	Monthly.....	RR. Employees..1904	3	24	140	1.00	22,453
Distributed free to employees. F. M. America, Editor; Erie Railroad Co., Publisher, 725 Midland Bldg.							
Euclid Observer—See Urban Newspapers.							
Expositor and Homiletic Review.....	Monthly.....	{Church Adminis.	1899	2	31	115	3.00
Jos. McCray Ramsey, Editor; F. M. Barton Co., Publisher, 815 Caxton Bldg.							
Fabrication Progress.....	Quarterly.....	{Materials & 1935 Metal Indus.	3	26	128		>8,336
L. P. Aurbach, Editor; Industrial Publishing Co., 812 Huron Road.		Controlled free dist.					
Fenn College Cauldron.....	Wednesday.....	Collegiate.....	1929	5	24	203	x1.50
Students of Fenn College, Editors and Pubs., 2200 Prospect Ave.						1,403	
Foundry.....	Monthly.....	Foundry.....	1892	2	30	140	2.00
F. G. Steinebach, Editor; The Penton Pub. Co., 1213 W. Third St.						★6,615	
Garfield Heights Record—See Urban Newspapers, Cleveland.							
Gazette + (Negro).....	Thursday.....	Ind. Rep.....	1883	7	26	294	2.00
Harry C. Smith, Editor and Publisher, 2322 E. 30th St.						†18,000	
Glasilo K. S. K. Jednote (Slovenian & Eng.).....	Wednesday.....	Fraternal.....	1915	7	26	280	1.60
Ivan Zupan, Editor; Slovenian Catholic Union, Publisher, 6117 St. Clair Ave.						19,000	
Glenville Times +.....	Thursday.....	Independent.....	1888	8	24	287	1.50
F. Wm. M. Roediger, Editor and Publisher, 10427 St. Clair Ave.							
Highway Traveler.....	Bi-monthly.....	Travel.....	1929	3	25	140	1.00
R. E. Cochran, Editor; Greyhound Management Co., Pub., 920 Superior Ave.		Controlled free dist.				225,000	
Industry and Welding.....	Monthly.....	Welding Indus...1932	2	26	91		>153
L. P. Aurbach, Editor; The Industrial Publishing Co., 812 Huron Rd.		Controlled free dist.				>25,966	
Jewish Daily Forward (Cleveland ed.)—See Jewish Daily Forward, Chicago.							
Jewish Independent +.....	Friday.....	Non-partisan....1906	7	26	280	2.00	11,987
Leo Weidenthal, Editor; Jewish Independent Pub. Co., Film Bldg.							
Jewish Review and Observer +.....	Friday.....	Non-partisan....1888	7	26	294	2.00	15,800
Jessie Cohen, Editor; The Dan S. Wertheimer Co., Pub., 310 Lakeside Ave., W.							
Jewish World + (Yiddish).....	{Morn.ex.Sat. Sun. Morn.	Independent.....	1907	8	24	287	8.00
Henry A. Rocker, Editor; Jewish World Publishing Co., 10600 Superior Ave.							

Circulation—★June and March A.B.C. Statements; >CCA Audit; §P.O. Statement; Bold face, sworn; †Publisher's Report; Light face, estimated. + Uses Mats. ♦Nonpareil ems. 12 to inch. ▽Agate lines, 14 to inch. √Issued only during academic year. xSubscription included in membership fee.

Directory of Newspapers and Periodicals, 1939

OHIO

CLEVELAND† (Continued)	Estab	Cols	Width	Depth	Sub	Circ
Kirchenzeitung (German).....Tuesday.....Ref. Church.....1830	3	27	147	2.25		
Rev. Carl F. Heyl, Editor; Central Pub. House, 2969 W. 25th St., S. W.						
Kuryer + (Polish).....Thursday.....Independent.....1923	8	24	294	2.00		34,806
J. A. Zebrowski, Editor; Kuryer Publishing Co., 6805 Lansing Ave.						
Lather.....Monthly.....Labor.....1900	2	42	136	1.20		
Terry Ford, Editor; Wood, Wire and Metal Lathers' International Union, Publisher, Lathers' Bldg., 2605 Detroit Ave.						
Live Stock News +.....Thursday.....Live Stock.....1896	4	26	182	4.00		
H. B. Hiser, Editor and Publisher, 3200 W. Sixty-fifth St.						
Locomotive Engineers.....Monthly.....Locomo. Eng'g.....1866	3	27	140	x1.50		60,575
Paul M. Smith, Ed.; Brotherhood of Loco. Engineers, Pub., 1102 Engineers Bldg.						
Machine Design.....Monthly.....{Eng. Dept. of 1929	2	41	140	3.00		>456
L. E. Jermy, Editor; Penton Publishing Company, 1213 W. Third St.						>8,398
Masonic Bulletin.....Monthly.....Masonic.....1913	4	26	168	1.00		
Partly free distribution.						
E. O. Jones, Editor and Publisher, 3615 Euclid Ave.						
Metal Progress.....Monthly.....Metal Industry.....1930	2	40	140	x2.50		★11,183
E. E. Thum, Editor; American Soc. for Metals, Pub., 7016 Euclid Ave.						
Metal Trade, Daily.....{Morn. ex. Sun. Metal Work.....1909	7	27	228	15.00		★2,852
E. C. Barringer, Editor; Penton Publishing Co., 1213 W. Third St.						
Mid-West Purchasing Agent.....Monthly.....Pur. Agents.....1933	3	27	140			2,500
R. R. Ricker, Ed.; Purchasing Agents Assn. of Cleveland, Pub., 645 Penton Bldg.						
National Petroleum News.....Weekly.....Oil Indus.....1909	3	30	154	3.00		★16,319
Prints Refining Technology edition fortnightly.						
W. C. Platt, Editor; National Petroleum Pub. Co., 1213 West Third St.						
New Equipment Digest.....Monthly.....Industrial.....1936	3	40	215	2.00		>50,111
G. Z. Griswold, Editor; Equipment Digest Publishing Co., 1213-35 W. Third St.						
News +.....Evg. ex. Sun. Republican.....1869	8	24	315	9.39	★	★121,285
N. R. Howard, Editor; Cleveland Co., Pub., 1801 Superior Ave.						
Northern Ohio Druggist.....Monthly.....Ret. Drug.....1915	2	30	112	x2.00		
Carl Winter, Editor; Northern Ohio Druggists' Assn., Pub., 2511 E. Ninth St.						
Nova Doba (New Era).....{Wednesday.....Fraternal.....1925	7	26	280	x1.50		
(Slovenian-Yugoslav).....Anton J. Terbovec, Ed.; So. Slavonic Cath. Union, Pub., 6233 St. Clair Ave.						
Occupational Hazards and Safety.....Monthly.....{Indus' Health 1938	2	91	Free			25,000
R. C. Walker, Editor; Industrial Publishing Co., 812 Huron Road.						
Ohio Bell (no adv.).....Monthly.....Tel. Emp.....1924	3	30	148	Free		†11,750
L. L. Evert, Editor; Ohio Bell Tel. Co., Publisher, 750 Huron Road.						
Ohio Farmer.....Ftntly. (Sat.).....Agricultural.....1848	4	26	192	.50		★157,693
W. H. Lloyd, Ed.; Capper-Harman-Slocum, Inc., Pub., 1013 Rockwell Ave., N. E.						
Ohio Master Plumber.....Monthly.....Plumb & Heat'g.....1909	2	32	119	1.00		
H. W. Eckhardt, Editor; Ohio State Assn. of Master Plumbers, Publisher, 6210 Whittier Ave.						
Ohio Motorist.....Monthly.....Motoring.....1909	3	28	140	x2.00		22,959
Alice E. Roberts, Editor; Ohio Motorist Publishing Co., 712 Superior Ave.						
Paper Progress.....Monthly.....Paper Trade.....1937	2	24	91			19,449
R. C. Walker, Editor; Industrial Publishing Co., 812 Huron Rd.						
Parma Citizen—See Urban Newspapers.						
Plain Dealer +.....Every Morn.....Ind. Dem.....1845	8	24	300	9.36	★	★214,292
Paul Bellamy, Editor; Plain Dealer Pub. Co., 523 Superior Ave., N. E.						5.20
Press +.....Evg. ex. Sun.....Independent.....1878	8	24	315	9.36	★	★214,405
A. T. Burch, Editor; Scripps Pub. Co., East Ninth St. and Rockwell Ave.						
Printing Equipment Eng'eer.....Monthly.....Printing Tech.....1930	2	40	140	2.00		>291
Mac Sinclair, Editor; Willsea Publishing Co., 1276 W. Third St.						>10,127
Professional Photographer.....Semi-mo.....Prof. Photo.....1907	2	30	112	x2.50		5,740
Charles L. Abel, Ed.; Photographers' Assn. of America, Pub., 520 Caxton Bldg.						
Radio Jobber News.....Monthly.....Radio Jobbers.....1936	4	26	196			>5,127
M. G. Bauer, Editor; Radio Jobber News, Inc., Pub., 525 Superior Ave., E.						
Railroad Trainman.....Monthly.....RR. & Labor.....1883	4	27	186	x1.00		140,500
J. A. Farquharson, Ed.; Brotherhood of R. R. Trainmen, Pub., 820 Superior Ave.						
Red Cat ✓.....Ten ti. a year.....Coll. Humor.....1923	3	28	140	.85		
Students of Western Reserve University, Editors and Publishers.						
Reserve Tribune ✓.....Tuesday.....Collegiate.....1904	5	26	224	x1.40		3,800
Students of Western Reserve University, Editors and Publishers.						
Rocky River Call—See Urban Newspapers.						
Rodina (Carpatho-Russ.).....Semi-mo.....Fraternal.....1927	4	26	217	1.50		4,700
Wm. Racin, Editor; American Russian National Brotherhood, Publisher, 3111 W. Fourteenth St.						
Russian Orthodox Journal.....Monthly.....Russian Ints.....1927	2	39	136	x1.50		2,000
John Zwanik, Editor; Federated Russian Orthodox Clubs, Pub., 3570 East Blvd.						

Circulation—★Sept. A.B.C. Statement; ★June and March A.B.C. Statements; >CCA Audit; †P.O. Statement; Bold face, sworn; †Publisher's Report; Light face, estimated. +Uses Mats. ⊙Nonpareil ems, 12 to inch. ∇Agate lines, 14 to inch. √ Issued only during academic year. xSubscription included in membership fee.

OHIO

Directory of Newspapers and Periodicals, 1939

CLEVELAND† (Continued)	Estab	Cols	Width	Depth	Sub	Circ
Scoop.....Thursday.....Local.....	1919	8	24	294	1.50	700
C. E. Bowman, Editor; Collinwood Publishing Co., 814 E. 152nd St., Collinwood.					Free dist.	20,300
Sendbote (German).....Wednesday.....Baptist.....	1853	3	27	140	2.50	\$5,133
Rev. S. Blum, Editor; German Baptist Publication Soc., Pub., 3734 Payne Ave.						
Shaker Heights Journal—See Urban Newspapers, Cleveland.						
Shield of Phi Kappa Psi.....Quarterly.....Fraternal.....	1879	2	28	107	x2.00	\$6,500
C. F. Williams, Editor; Phi Kappa Psi Fraternity, Publisher, 1940 E. 6th St.						
Siebenbuergisch Amerika- nisches Volksblatt (Ger.).....Thursday.....Independent.....	1905	7	26	294	2.50	9,158
Geo. Schneider, Editor; Saxon Pub. and Ptg. Co., Inc., 1900 Superior Ave.						
Steel.....Monday.....Metal Work'g.....	1882	3	26	140	4.00	★8,301
E. C. Kreutzberg, Editor; The Penton Publishing Co., 1213 W. Third St.						
Suburban News +.....Friday.....Republican.....	1911	7	26	280	6.00	
Fred G. Thener, Editor; Suburban Publishing Company, 15513 Detroit Ave.						
Svet + (TheWorld) (Bohem.) Morn.ex.Sun.....Independent.....	1911	7	26	280	9.36	15,651
F. J. Kutak, Editor; Svet Printing and Pub. Co., 4514 Broadway.						
Szabadsag + (Liberty) (Hun.) Every Evg.....Democratic.....	1891	7	26	294	10.92	42,289
Consolidated Press & Ptg. Co., Pub., 1435 E. 12th St.					Sunday circ.	14,875
Tobacco Retailer.....Monthly.....Tobacco.....	1934	4	24	150	1.00	75
Clay Herrick, Jr., Editor; S. L. Abrams, Publisher, 1740 E. 12th St.					Controlled free dist.	4,925
Tool-Die Machine Progress.....Monthly.....Toolmaking.....	1935	2	28	105		10,623
G. J. Huebner, Editor; Special Tool, Dye and Machine Shop Institute, Publisher, 215 Fairmount-Cedar Bldg.					Controlled free dist.	
Urban Newspapers—A group of weeklies issued on Thursday. Bedford, Times-Register; Cleveland Heights, Dispatch; East Cleveland, Signal; Euclid, Observer; Garfield Heights, Record; Lakewood, Courier; Parma, Citizen; Rocky River, Call; Shaker Heights, Journal.						
G. W. Dietrich, Editor; Urban Newspapers, Inc., Pub., 1250 Ontario St.						
Voce del Popolo Italiano + } Morn.ex.Mon., Independent 1902 7 26 294 6.24 25,327 (Italian)Tues. & Sat.						
Capt. S. E. Ardito, Editor; Italian Publishing Company, 2454 E. Ninth St.						
Waechter und Anzeiger + } Every Evg.....Ind. Dem..... 1852 7 23 294 8.00 16,334 (German)Sunday circ.						11,413
P. Schoeb, Editor; Consolidated Press and Ptg. Co., Pub., 1435 E. 12th St.						
Wiadomosci Codzienne + } Evg.ex.Sun.....Independent..... 1915 7 26 287 9.36 29,272 (Daily News) (Polish).....						
T. Siemiradzki, Editor; Polish Daily News, Inc., Publisher, 1017 Fairfield Ave.						
Your Garden and Home.....Monthly.....Garden&Home..... 1927 4 24 158 1.00 12,991						
J. Dean Halliday, Editor; Your Garden Pub. Co., Union Commerce Bldg.						
Zwiazkowiec + (Polish).....Thursday.....Independent..... 1913 8 24 294 2.00 23,500						
K. J. Zielecki, Editor; United Publishing Company, 6968 Broadway.						
CLEVELAND HEIGHTS—See Cleveland.						
CLEVES (A13), pop. 1,711; Hamilton Co. (SW). 16 m W of Cincinnati. CCC&SL RR. Oil refinery; saw mill. Dairy, poultry, truck, grain farms. Corn, wheat, tobacco.						
Valley Journal +.....Thursday.....Independent..... 1930 7 26 301 1.50						
Dorothy McDonald, Editor; Mrs. Robert B. Cass, Publisher.						
CLYDE (H4), pop. 3,159; Sandusky Co. (N). 17 m SW of Sandusky. CCC&SL; NYC; LS (elec.); W&E RRs. Manufactures cutlery, electric refrigerators, auto trucks, barrels, kegs, sauer kraut, flour, canned cherries, pickles. Diversified farming. Grain, fruit, truck crops.						
Enterprise +.....Thursday.....Republican..... 1878 7 24 280 1.50 1,275						
John H. Jackson, Editor; Mrs. B. F. Jackson, Publisher.						
COLDWATER (B7½), pop. 1,787; Mercer Co. (W). 42 m SW of Lima. NYC&SL; CCC&SL RRs. Manufactures farm implements, condensed milk, overalls, flour. Stock, dairy, grain farms. Corn, wheat, hogs.						
Mercer County Chronicle +.....Friday.....Democratic..... 1902 8 24 304 2.00 1,859						
S. L. Hoyng, Editor; Chronicle Printing Co., Publisher.						
COLLEGE CORNER (A11), pop. 375; Butler Co. (SW). 20 m N of Hamilton. Adjoins College Corner, Ind. B&O; ERIE RRs. Flour mill. Timber. Diversified farming. Corn, wheat, hay.						
News +.....Thursday.....Non-partisan..... 1900 6 26 280 1.00 \$900						
Frank T. Snyder, Editor and Publisher.						
COLUMBIANA (S6), pop. 2,485; Columbiana Co. (E). 15 m S of Youngstown. PA; Y&S (elec.) RRs. Manufactures boilers, engines, furniture, pumps, tools, flour, feed, castings. Coal mines; hardwood timber. Diversified farming. Truck crops, fruit.						
Ledger +.....Friday.....Republican..... 1858 8 26 287 1.50 928						
G. W. Griswold, Editor and Publisher.						
COLUMBUS† (J10), pop. 290,564; Franklin Co. (C). The State Capital. On Scioto River, near center of state, 116 m NE of Cincinnati. B&O; PA; NYC; C&O; CCC&SL; OPS (elec.); C&LE; N&W RRs. Three airports. Important retail, wholesale and jobbing center. Foundries, machine shops, meat packing plants, railroad shops, publishing houses; shoe, stove, range, paint and varnish factories. Eight banks; bank clearings (12-31-37), \$644,186,500; deposits (12-31-37), \$168,999,200. 81,567 electric meters; 88,518 gas (nat.) meters; 71,233 telephones. Limestone, sandstone quarries. Ohio State University and others. State Penitentiary.						
Agricultural Student V.....Monthly.....Agric. & Coll..... 1894 3 26 140 .50 5,000						
Students of Ohio State University, Editors and Publishers.						

Circulation—★ June and March A.B.C. Statements; \$P.O. Statement; Bold face, sworn; †Publisher's Report; Light face, estimated. + Uses Mats. ◊ Nonpareil ems. 12 to inch. ∇ Agate lines. 14 to inch. † County Seat. Population—1930 Census. √ Issued only during academic year. x Subscription included in membership fee.

Directory of Newspapers and Periodicals, 1939

OHIO

COLUMBUS† (Continued)	Estab	Cols	Width	Depth	Sub	Circ	
Annals of the Entomological Soc. of America (no adv.)	Quarterly	Entomology	1908	1	52	98 x4.00	\$1,075
The Entomological Society of America, Pub., Ohio State University							
Bexley Eastern News +	Friday	Independent	1929	5	26	245 1.00	1,350
Clarence E. Loofburrow, Editor; Clare L. Campbell, Pub., 2352 1/2 E. Main St.						Controlled free dist.	
Bulletin of the American Ceramic Society	Monthly	Ceramics	1822	2	36	120 x1.50	2,444
Ross C. Purdy, Editor; American Ceramic Society, Pub., 2525 N. High St.							
Capital Chimes v	Fntly (Wed.)	Collegiate	1926	6	27	252 x1.25	857
Students of Capital University, Editors and Publishers, 2163 E. Main St.							
Catholic Columbian +	Thursday	Catholic	1874	7	26	297 2.00	20,000
Rev. H. E. Mattingly, Editor; Columbian Printing & Pub. Co., 32 Warren St.							
Chemical Abstracts	Semi-mo.	Chemistry	1907	2	36	119 12.00	\$13,001
E. J. Crane, Editor; American Chemical Society, Pub., Ohio State University.							
Citizen +	{Evg.ex.Sun. Sun. Morn.	Independent	1898	8	24	196 6.26	★80,342
Robert Brown, Editor; Citizen Publishing Co., 34 N. Third St.							
Conference Bulletin (no adv.)	Quarterly	Social Work	1897	2	43	126 x.50	7,900
Howard R. Knight, Ed.; Nat'l Conference of Social Work, Pub., 82 N. High St.							
Current Events v	Monday	Educational	1902	4	24	157 .75	
Dorothy E. Reid, Ed.; American Educational Press, Inc., Pub., 400 S. Front St.							
Design v	Monthly	Art Educ.	1899	2	48	154 3.00	4,920
Felix Payant, Editor; Design Publishing Co., 20 South Third St.							
Dispatch +	{Evg.ex.Sun. Sun. Morn.	Independent	1871	8	24	315 3.12	★160,097
Arthur Johnson, Sr., Editor; Dispatch Ptg. Co., Pub., 34 S. Third St.						Sunday circ. 6.00	★134,172
Educator v	Monthly	Educ.&Pen'ship	1888	3	26	128 1.50	2,100
E. A. Lupfer, Editor; Zaner-Bloser Company, Publisher, 612 N. Park St.							
Engineering Age	Monthly	{Engineering & Public Welfare	1938	2	28	105 1.00	
G. F. Rudisill, Editor; P. T. Ford, Publisher, 20 S. Third St.							
Exclusive Distributor	Semi-mo.	House Advg.	1908	2	30	112 x	2,000
George Altman, Ed.; Exclusive Distributors Assn., Inc., Pub., 415 S. Third St.						Controlled free dist.	
Fur-Fish-Game (Harding's Magazine)	Monthly	{Hunt, Trap Fish.&Camp.	1905	3	27	143 1.50	44,057
A. V. Harding, Editor; A. R. Harding Publishing Co., 174 E. Long St.							
Grocers' Assn. News	Monthly	Retail Groc.	1910	2	44	140 x2.00	786
Partly free distribution J. Robert Nichols, Ed.; Columbus Retail Groc. Assn., Pub., 527 1/2 W. Broad St.							
Herold + (German)	Friday	Ind. Dem.	1839	7	26	276 2.50	7,246
Wm. F. Thiemt, Editor and Publisher, 341 S. Fourth St.							
Hilltop Record +	Friday	Independent	1917	8	24	287 1.35	1,900
John N. Wolfe, Editor; C. Carlton Hartley, Pub., 14 S. Oakley Ave. Free dist.							10,100
Hunter-Trader-Trapper Outdoorsman	Monthly	Outdoor&Sport.	1900	3	27	143 1.50	★132,092
Otto Kuechler, Editor; W. F. Heer, Publisher, 386 S. Fourth St.							
Journal of Abnormal and Social Psychology	Quarterly	Psychology	1906	1	51	105 5.00	432
G. W. Allport, Editor; American Psychological Assn., Inc., Pub., Ohio State Univ.							
Journal of Dairy Science	Monthly	Dairying	1906	1	55	105 x5.00	1,996
Dr. T. S. Sutton, Editor; Amer. Dairy Science Assn., Pub., Ohio State Univ.							
Journal of Experimental Psychology (no adv.)	Monthly	Psychology	1916	1	51	98 14.00	379
S. W. Fernberger, Editor; Amer. Psychological Assn., Inc., Pub., Ohio State Univ.							
Journal of Higher Education v	Monthly	Higher Educ.	1930	2	24	101 3.00	1,140
W. W. Charters, Editor; Ohio State University, Publisher.						Controlled free dist.	
Journal of the American Ceramic Soc'y (no adv.)	Monthly	Ceramics	1918	2	36	121x12.50	2,477
Ross C. Purdy, Editor; American Ceramic Society, Inc., Pub., 2525 N. High St.							
Kirchenblatt (German)	Saturday	Lutheran	1857	3	28	140 1.50	7,800
Rev. J. Bodenseick, Editor; Lutheran Book Concern, Publisher, 55 E. Main St.							
Kirchliche Zeitschrift (Eng. & Ger.)	Monthly	Theolo. Luth.	1876	2	29	103 2.50	520
Dr. M. Rew, Editor; Lutheran Book Concern, Publisher, 55 E. Main St.							
Labor Tribune +	Friday	Labor	1935	5	24	224 1.00	\$6,500
Carroll McGhee, Editor; Columbus Federation of Labor, Pub., 247 1/2 S. High St.							
Lutheran Standard	Saturday	Lutheran	1843	3	29	140 1.50	20,200
Rev. Edward Schramm, Editor; Lutheran Book Concern, Pub., 55 E. Main St.							
Ohioan, The +	Wednesday	Democratic	1935	5	24	224 1.00	21,800
E. J. Winter, Editor; The Ohioan Co., Inc., A. I. U. Bldg.							
Ohio Archaeological and Historical Quarterly (no adv.)	Quarterly	Educ.& Hist.	1887	1	48	91 x2.00	\$700
Harlow Lindley, Editor; Ohio State Archaeological and Historical Society, Publisher, High St. and Fifteenth Ave.							
Ohio Banker	Monthly	Banking	1891	2	36	122 x1.00	1,300
David M. Auch, Editor; Ohio Bankers' Assn., Pub., 17 S. High St.							
Ohio Farm Bureau News	Monthly	Agricultural	1920	3	26	150 x.50	70,763
J. R. Moore, Editor; Ohio Farm Bureau Federation, Pub., 246 N. High St.							

Circulation—★Sept. A.B.C. Statement; ★June and March A.B.C. Statements; †P.O. Statement; Bold face. sworn; †Publisher's Report; Light face, estimated. + Uses Mats. ◊Nonpareil ems, 12 to inch. ▽Agate lines, 14 to inch. vIssued only during academic year. xSubscription included in membership fee.

OHIO

Directory of Newspapers and Periodicals, 1939

COLUMBUS† (Continued)	Estab	Cols	Width	Depth	Sub	Circ
Ohio Jewish Chronicle+.....Friday.....Non-partisan.....1920	8	24	280	3.00		18,038
Ben. Z. Neustadt, Editor; Ohio Jewish Chronicle Pub. Co., 232 N. High St.						
Ohio Journal of Science.....Bi-monthly.....Scientific.....1900	1	51	98	2.00		
Lawrence H. Snyder, Ed.; Ohio State Univ. and Ohio Academy of Science, Pub.						
Ohio Mason.....Friday.....Masonic.....1915	5	24	224	1.00		3,700
R. J. Williams, Editor; Ohio Mason Publishing Co., 244 N. Third St.						
Ohio Motor Travel.....Monthly.....Motoring.....1921	3	28	140	x.50		11,700
W. P. MacDonald, Editor and Publisher, 15 E. Main St.						
Ohio Personal Finance.....Monthly.....Person. Finan.....1927	3	26	133	1.00		
News (mainly free dist.).....W. W. Hamilton, Editor; The Ohio Association of Personal Finance Companies, Publisher, 1858 Bedford Rd.						
Ohio Public Works.....Monthly.....High'ry Constr.....1928	2	30	110	Free		12,000
Charles H. Duncan, Editor; Ohio Contractors' Assn., Pub., 1015 Hartman Bldg.						
Ohio Schools v.....Monthly.....Educational.....1926	3	27	140	x1.50		41,165
H. H. Bell, Editor; Ohio Education Assn., Pub., 1221 Beggs Bldg.						
Ohio State Bar Association.....Monday.....Law.....1927	2	26	102	x3.00		4,100
Report.....J. L. W. Henney, Editor; Ohio State Bar Association, Pub., State House Annex.						
Ohio State Engineer v.....Seven ti. a yr...Coll. Eng'ng.....1918	2	40	140	x1.00		
Engineering Students of Ohio State University, Editors and Publishers, Eng. Expt Station, Ohio State University.						
Ohio State Grange Monthly.....Monthly.....Agriculture.....1897	3	26	140	x.50		45,025
W. F. Kirk, Editor; Ohio State Grange, Publisher, 50 S. Third St.						
Ohio State Journal+.....Every Morn...Republican.....1811	8	24	310	7.80	★	50,800
J. A. Meckstroth, Editor; Ohio State Journal Co., Publisher, 62 E. Broad St.						
Ohio State Lantern+ v.....{Evg.ex.Sat. Collegiate.....1881	7	24	280	3.00		2,300
} & Sun. Ohio State University School of Journalism, Editors and Publishers.						
Ohio State Medical Journal.....Monthly.....Medical.....1905	2	34	126	x3.00		5,975
Ohio State Medical Assn., Pub., 1005 Hartman Theatre Bldg.						
Ohio State News+.....Saturday.....Democratic.....1935	6	26	280	2.00		7,414
L. A. Coles, Editor; Ohio State News Publishing Co., Inc., 866 Mt. Vernon Ave.						
Ohio State Univ. Monthly v.....Monthly.....Coll. Alumni.....1911	3	27	140	x3.00		7,325
J. B. Fuller, Editor; Ohio State University Association, Publisher.						
Ohio Telephone News.....Monthly.....Telephone.....1919	2	38	126	1.00		12,287
F. L. McKinney, Ed.; Ohio Independ't Telephone Assn., Pub., 800 Buckeye Bldg.						
Ohio Waisenfreund+ (Ger.)...Wednesday...Cath.&Family...1873	4	27	192	2.00		
Prof. J. M. Duchren, Editor; Pontifical College Josephinum, Inc., Publisher, 821 E. Main St.						
Progressive News+.....Friday.....Non-partisan.....1930	8	24	287	1.00		
William Absolon, Ed.; Progressive News Co., Inc., Publisher, 328 Clinton Bldg.						
Psychological Abstracts.....Monthly.....Psychology.....1927	2	38	116	x4.00		2,543
W. S. Hunter, Editor; American Psychological Assn., Inc., Pub., Ohio State Univ.						
Psychological Bulletin v.....Monthly.....Psychological...1904	1	51	102	6.00		497
J. A. McGeoch, Ed.; American Psychological Assn., Inc., Pub., Ohio State Univ.						
Psychological Review.....Bi-monthly.....Psychological...1	51	102	5.50			689
H. S. Langfeld, Ed.; American Psychological Assn., Inc., Pub., Ohio State Univ.						
Reporter.....Morn.ex.Sun...{Court and 1896	5	26	238	15.00		625
} Com. News H. L. Doud, Editor; Reporter Publishing Company, 329 South Front St.						
Sample Case.....Monthly.....Busi.&Sales.....1891	3	27	149	x.50		70,621
J. G. Daly, Editor; United Com'l Travelers of America, Pub., 632 N. Park St.						
Sendbote (German) (no adv.)Monthly.....Catholic.....1874	1	53	96	3.00		2,900
Rev. D. Engelhardt, Editor; Franciscan Fathers, Publishers, 32 Warren St.						
Star+.....Sunday.....Independent.....1932	5	24	200	2.60	★	107,461
Howard White, Editor; The Star Company, Inc., Publisher, 63 E. Lynn St.						
Sun-Dial v.....Monthly.....Coll. Humor.....1909	3	40	112	1.25		1,000
Students of Ohio State University, Publishers.						
Voice+ (Negro).....Saturday.....Independent.....1927	7	26	276	2.00		
Florence W. Oakfield, Editor; The Voice Pub. Co., 385 Woodland Ave.						
York Temple News.....Monthly.....Masonic.....1936	5	26	245	.50		4,000
Free to members. B. D. Strang, Editor; York Temple, Publisher, 1276 N. High St.						
COLUMBUS GROVE (D6), pop. 1,633; Putnam Co. (NW). 12 m N of Lima. B&O; C&E; DT&I; AC&Y RRs. Feed mill; milk condensary; mushroom cannery; handle factory; hatchery. Hardwood timber. Dairy, stock, poultry, grain farms.						
Putnam County Vidette+.....Friday.....Democratic.....1873	6	26	276	2.00		1950
J. D. Grainger, Editor; Putnam County Vidette, Publisher.						
CONNEAUT (S2), pop. 9,691; Ashtabula Co. (NE). On Lake Erie, 13 m NE of Ashtabula. NYC; NYC&SL; B&E RRs. Lake commerce in iron ore, coal, steel. Manufactures tin cans, shovels, underwear, canned goods, leather, creamery products, tools, soft drinks. Railroad shops. Resort. Fisheries; molding sand pits. Fruit, truck, dairy farms.						
News-Herald+.....Evg.ex.Sun...Republican.....1897	8	24	294	6.24		13,959
James Mohan, Editor; C. A. Rowley, Publisher.						
CONTINENTAL (C5), pop. 897; Putnam Co. (NW). 30 m NW of Lima. NYC&SL RR. Hatchery. Ships grain, live stock. Timber. Stock, grain, dairy, poultry farms.						
News-Review+.....Thursday.....Independent.....1917	7	26	301	1.50		11,100
W. C. Curtiss, Editor and Publisher.						

Circulation—★Sept. A.B.C. Statement; ★Tune and March A.B.C. Statements; †P.O. Statement; Bold face, sworn; ‡Publisher's Report; Light face, estimated. + Uses Mats. ◇Nonpareil ems. 12 to inch. ∇Arate lines. 14 to inch. †County Seat. Population—1930 Census. √Issued only during academic year. xSub. included in membership fee.

Directory of Newspapers and Periodicals, 1939

OHIO

	Estab	Cols	Width	Depth	Sub	Circ
CONVOY (B6), pop. 876; Van Wert Co. (W). 30 m SE of Fort Wayne, Ind. PA RR. Drain tile factory; hatchery. Stone quarry. Diversified farming.						
Signal-News + Friday..... Independent.....	1903	6	26	276	1.00	\$701
Clinton Glancy, Editor; G. M. Glancy & Son, Publishers.						
CORTLAND (R4), pop. 940; Trumbull Co. (NE). 9 m NE of Warren. ERIE RR. Flour, feed, handles manufactured. Grain, dairy, poultry farms.						
Home News + Thursday..... Democratic.....	1925	8	24	287	1.50	\$700
Marie Neal Martin, Editor; Warren Reserve Democrat, Inc., Publisher, Warren.						
COSHOCTON † (N8), pop. 10,908; Coshocton Co. (EC). On Muskingum River, 30 m NE of Zanesville. PA; W&LE RRs. Manufactures advertising novelties, calendars, metal signs, iron pipes, rubber gloves and caps, enamelware, straw and chipped paper, china, leather goods, corrugated fibre products, soft drinks. Coal mines. Grain, dairy farms.						
Tribune and Times-Age + {Evg.ex.Sun. Independent.....	1909	8	24	294	7.80	★★★7,523
Robt. B. Wallace, Editor; Tribune Company, Publisher.					Sunday circ.	★★★7,541
COVINGTON (C9), pop. 1,807; Miami Co. (W). 6 m W of Piqua. PA RR. Creameries; tobacco warehouses; saw mill. Grain, dairy, stock, poultry farms. Wheat, corn, oats.						
Postscript..... Semi-mo..... Religious.....	1931	5	24	247	.50	5,000
H. C. Marlin, Editor and Publisher.						
Stillwater Valley News + {Evg.ex.Sat. Ind. Rep.....	1924	6	24	252	2.00	\$1,980
J. L. Tobias, Editor and Publisher.						
Tribune-Gazette + Thursday..... Ind. Rep.....	1894	7	26	308	1.50	
A. F. Little, Editor and Publisher.						
CRESTLINE (J6), pop. 4,426; Crawford Co. (NC). 11 m W of Mansfield. PA; CCC&SL RRs. Manufactures road building machinery, warm air furnaces, dairy products. Dairy, grain farms.						
Advocate + Thursday..... Independent.....	1869	7	26	280	2.00	\$2,265
J. F. McMahon, Editor and Publisher.						
CROOKSVILLE (M11), pop. 3,251; Perry Co. (SEC). 14 m S of Zanesville. NY; PA RRs. Extensive pottery manufactories; stoneware, chinaware, lumber also manufactured. Coal mines. Dairy, truck, fruit farms. Corn, wheat, potatoes.						
Messenger + Friday..... Independent.....	1929	6	26	280	.50	1,150
Eugene Hull, Editor; Crooksville Messenger, Publisher.						
CUMBERLAND (O10), pop. 556; Guernsey Co. (E). 24 m SE of Zanesville. B&O RR. Coal mines; limestone quarry; timber. Stock, poultry, grain farms. Corn, oats, wheat.						
Echo + Thursday..... Republican.....	1895	5	26	252	1.00	640
Perry P. Howser, Editor and Publisher, Zanesville.						
CUYAHOGA FALLS (P5), pop. 19,797; Summit Co. (NE). 5 m NE of Akron. PA; B&O RRs. Manufactures rubber machinery, rubber goods, tires, paper boxes, tools, molds and dies, steel and wire machinery, lumber, staybolts, trusses. Greenhouse.						
Falls News + Friday..... Independent.....	1928	8	24	287	1.00	\$3,605
G. F. Oyster, Editor; The Summit Publishing Company.						
Reporter + Friday..... Republican.....	1877	8	24	294	1.00	
George A. Kikendall, Editor; W. E. Bauman, Publisher.						
DALTON (O6), pop. 656; Wayne Co. (NEC). 10 m W of Massillon. W&LE RR. Pottery works. Diversified farming. Wheat, potatoes, dairy products.						
Gazette..... Thursday..... Neutral.....	1875	6	26	280	1.00	
E. F. Scott, Editor and Publisher.						
DAYTON † (D11), pop. 200,982; Montgomery Co. (SW). On Miami River, 25 m SW of Springfield. ERIE; B&O; PA; C&LE; CCC&SL RRs. Four airports. Government training and experimental flying field. United States Air Corps Supply Depot. Manufactures cash, fare and autographic registers, electric refrigeration equipment, automotive moulded rubber products and plastics, electric motors, stamped envelopes, brakes; publishing house. Three banks; bank clearings (12-31-37), \$179,817,747; deposits (12-31-37), \$54,157,000. 75,322 electric (AC) meters; 58,324 gas (nat.) meters; 48,511 telephones. University of Dayton; Bonebrake Theological Seminary and other colleges.						
Court Reporter..... Morn.ex.Sun...Legal.....	1917	6	24	273	15.00	
Charles A. Beringer, Editor; The Beringer Printing Co., Pubs., 124 E. Third St.						
Exponent v..... Monthly..... Collegiate.....	1903	3	27	140	2.00	
Students of the University of Dayton, Publishers.						
Foreman..... Monthly..... {Factory Executives	1925	2	26	91	x2.00	10,646
E. H. Tingley, Editor; National Ass'n of Foremen, Pub., 11 W. Monument Bldg.						
Forum + (Negro)..... Friday..... Ind. Rep.....	1913	7	26	300	2.00	
John H. Rives, Editor and Publisher.						
German-American Bulletin + (Eng. & Ger.)..... Friday..... Independent.....	1933	6	26	280	1.50	8,080
W. H. Brauckmann, Editor and Publisher, 302 Commercial Bldg.						
Gross-Daytoner Zeitung + (German)..... Friday..... Independent.....	1866	7	26	294	2.50	2,500
Paul R. Gruner, Editor and Publisher, 109 S. St. Clair St.						
Herald + Evg.ex.Sun... Independent.....	1875	8	24	297	9.36	★★★44,215
Journal + Every Morn.... Republican.....	1808	8	24	297	14.56	★★★25,420
Dwight Young, Editor; Journal-Herald Publishing Co.					Sunday circ.	★★★52,985

Circulation—★Sept. A.B.C. Statement, ★June and March A.B.C. Statements; †P.O. Statement; Bold face. sworn; ‡Publisher's Report; Light face, estimated. + Uses Mats. ◊ Nonpareil ems. 12 to incl. ▽ Arate lines, 14 to incl. †County Seat. Population—1930 Census. √ Issued only during academic year. xSub. included in membership fee.

OHIO

Directory of Newspapers and Periodicals, 1939

DAYTON† (Continued)	Estab	Cols	Width	Depth	Sub	Circ
Journal of Physical Education } Bi-monthlyPhys. Educ.....	1901	3	26	136	x1.50	950
H. T. Friermood, Editor; National Y. M. C. A. Physical Directors Society, Pub.						
Labor Union + } Friday.....Labor.....	1927	8	24	294	2.00	27,863
Circulates in 25 cities in Ohio.						
James F. Bechtel, Ed.; Labor Union, Inc., Pub., Pryor Bldg., 211 S. Ludlow St.						
News + } Evg.ex.Sun. Ind. Dem.....	1808	8	24	308	9.36	★★58,720
Walter Locke, Editor; Evening News Pub. Co., Fourth and Ludlow Sts.						
..... } Sun. Morn. Sunday circ.					5.20	★★57,094
Otterbein Advanced Quarterly.....Un.Breth.S.S.....	1920	2	29	112	.36	
Rev. J. W. Owen, Editor; United Brethren Publishing House, 230 W. Fifth St.						
Otterbein Teacher.....Monthly.....Un.Breth.S.S.....	1873	2	30	112	.80	13,430
Rev. J. W. Owen, Editor; United Brethren Publishing House, 230 W. Fifth St.						
Press + } Thursday.....Independent.....	1931	5	24	224	Free	47,800
Prints editions under name of Belmont Press, East Dayton; Edgemont Press, West Dayton; Press, Oakwood; Dayton View Press, Riverdale.						
J. G. Whitaker, Editor; Dayton-Oakwood Press, Inc., Pub., 41 Park Ave.						
Religious Telescope.....Saturday.....United Breth.....	1835	3	28	145	2.00	‡14,351
Dr. W. E. Snyder, Editor; Religious Press Assn., Pub., 13th and Market Sts., Philadelphia, Pa.						
University of Dayton News.....Fortnightly.....Collegiate.....	1916	6	24	280	2.00	
Students of University of Dayton, Editors and Publishers.						
Watchword.....Sunday.....Un.Breth.Juv.....	1893	3	28	142	1.10	48,000
Dr. E. E. Harris, Editor; Otterbein Press, Publisher, 230 W. Fifth St.						
Young Catholic Messenger.....Friday.....Cath. Juvenile.....	1885	3	28	154	1.00	
Mrs. Clement Fischer, Editor; C. M. Pflaum, Publisher.						
Youth's Quarterly.....Quarterly.....Un.Breth.S.S.....	1920	2	29	112	.32	
Rev. J. W. Owen, Editor; United Brethren Publishing House, 230 W. Fifth St.						
DEFIANCE† (C4), pop. 8,818; Defiance Co. (NW). On Maumee River, 48 m NE of Fort Wayne, Ind. B&O; WAB RRs. Manufactures woodworking machinery, evaporated milk, beer, radio condensers, auto mufflers, screw machine products, metal stampings, canned goods, meat products. Defiance College. Stock, dairy, poultry, truck farms.						
Crescent News + } Evg.ex.Sun.....Independent.....	1889	8	24	287	7.80	4,191
Ralph W. Peters, Editor; Lee O. Tustison, Publisher.						
DEGRAFF (E8), pop. 849; Logan Co. (WC). On Miami River, 27 m NW of Springfield. CCC&SL RR. Creamery; hatchery. Stock, dairy, poultry, grain farms.						
Journal + } Thursday.....Independent.....	1893	7	26	280	1.50	
Wm. E. Van Tassel, Editor and Publisher.						
DELAWARE† (H8), pop. 8,675; Delaware Co. (C). 25 m N of Columbus. C&O; PA; CCC&SL RRs. Manufactures stoves, rubber cushions, chairs, lumber, clay products, hydraulic equipment, soft drinks. Ohio Wesleyan University. Limestone quarries. Agriculture. Apples, corn, wheat.						
Gazette + } Evg.ex.Sun.....Independent.....	1818	7	26	276	6.00	★★3,436
W. D. Thomson, Editor and Publisher, 12 N. Sandusky St.						
Ohio Wesleyan Magazine V.....Six ti. a yr.....Coll. Alumni.....	1923	3	26	140	1.00	2,028
Issued Oct., Dec., Jan., March, April, June. Controlled free dist.						897
Herman M. Shippis, Editor; Ohio Wesleyan Alumni Ass'n, Publisher.						
Ohio Wesleyan Transcript V.....Tues. & Fri.....Collegiate.....	1867	6	27	280	2.75	1,050
Students of Transcript Board of Ohio Wesleyan University, Publishers.						
DELPHOS (C6), pop. 5,672; Allen Co. (NW). 18 m NW of Lima. AC&Y; NYC&SL; PA RRs. Manufactures motor trucks, oil cans, metal roofing and siding, wood products, corrugated fibre boxes, bank furniture, brass castings. Hatchery. Limestone quarries. Grain, truck, dairy farms.						
{ Courant + } Wed. & Sat.....Non-partisan.....	1869	7	26	280	2.00	1,052
{ Herald + } Evg.ex.Sun.....Independent.....	1895	7	25	280	6.00	1,440
A. J. Laudick, Editor; Delphos Printing and Publishing Company.						
DELTA (D3), pop. 1,778; Fulton Co. (NW). 26 m SW of Toledo. T&I (elec.); NYC; WAB; DT&I RRs. Manufactures evaporated milk, air scales, brass bushings, feed. Hatcheries. Grain, dairy farms. Wheat, corn.						
Atlas + } Thursday.....Independent.....	1884	7	24	280	1.00	1,835
R. R. Waltz, Editor; C. R. P. Waltz, Publisher.						
DENNISON (P8), pop. 4,529; Tuscarawas Co. (E). 27 m S of Canton. PA RR. Manufactures sewer pipe, batteries. Meat packing plant. Coal mines; oak timber. Dairy, fruit, truck farms.						
Paragraph + } Evg.ex.Sun.....Independent.....	1886	7	26	280	3.00	‡3,250
Wm. A. Macdonald, Editor and Publisher.						
DESHLER (E5), pop. 1,538; Henry Co. (NW). 25 m NW of Findlay. B&O; C&LE RRs. Manufactures mail boxes, furnaces, laundry machines. Elevators. Grain, poultry farms. Corn, wheat, oats.						
Flag + } Thursday.....Independent.....	1863	6	26	280	1.50	‡1,300
G. L. Veitch, Editor and Publisher.						
DOVER (P7½), pop. 9,716; Tuscarawas Co. (E). On Tuscarawas River, 20 m SW of Canton. B&O; PA RRs. Manufactures sheet steel, bricks, tile, chemicals, glycerine, screw products, vacuum cleaners; feed, cheese. Oil refinery; greenhouse. Coal mines. Stock, dairy, poultry farms.						
Reporter + } Evg.ex.Sun.....Independent.....	1848	8	24	294	5.20	●6,290
A. A. Hoopingarner, Editor; Tuscarawas Publishing Company.						

Circulation—★Sept. A B C. Statement; ★June and March A.B.C. Statements; ●A.B.C. Audit; †P.O. Statement; Bold face, sworn; ‡Publisher's Report; Light face, estimated. +Uses Mats. ◇Nonpareil ems. 12 to inch. ∇Agate lines. 14 to inch. †County Seat. Population—1930 Census. √Issued only during academic year. xSubscription included in membership fee.

Directory of Newspapers and Periodicals, 1939

OHIO

	Estab	Cols	Width	Depth	Sub	Circ
DRESDEN (M9), pop. 1,362; Muskingum Co. (SEC). On Muskingum River, 16 m N of Zanesville, banking town. PA; W&LE RRs. Manufactures straw board, woolen blankets, concrete, creamery products, flour, feed. Hatcheries. Coal mines; sand, gravel pits. Diversified farming. Corn, wheat, apples. Transcript-American+.....Thursday.....Republican.....1837 6 24 280 1.50 Cosmo C. Ellwood, Editor and Publisher.						
DUNCAN FALLS (N10), pop. ×220; Muskingum Co. (SEC). 9 m SE of Zanesville, banking town. Railroad station, Philo. B&O RR. Concrete block works. Coal mines; oil wells. Diversified farming. Wheat, corn, apples. Philo-Duncan Falls News+.....Friday.....Non-partisan.....1928 6 26 280 1.00 478 C. H. Starrett, Editor and Publisher.						
DUNKIRK (F6), pop. 905; Hardin Co. (NW). 17 m S of Findlay. PA; NYC RRs. Bank, Ada. Creameries. Limestone quarry. Grain, stock, dairy, poultry farms. Standard+.....Thursday.....Independent.....1875 6 26 280 1.50 E. M. Hager, Editor and Publisher.						
EAST CLEVELAND —See Cleveland.						
EAST COLUMBUS —See Gahanna.						
EAST LIVERPOOL (S7), pop. 23,329; Columbiana Co. (E). On Ohio River, 36 m S of Youngstown. PA RR. Bridges to Newell, Chester, Kenilworth, W. Va. Center of ceramic industry. Manufactures earthenware, potters' supplies, electrical porcelain, bricks, cartons, barrels, steel, paper products, china, beer, chemicals. Oil refinery. Potters' clay found in large quantities in vicinity; coal mines; gas wells. Potters' Herald+.....Thursday.....Labor.....1902 7 26 280 2.00 †12,750 F. Jerome McKeever, Editor; National Brotherhood of Operative Potters, Pub., 226 W. Sixth St. Review+.....Evg.ex.Sun.....Republican.....1876 8 24 294 7.80 ★11,791 Clayton G. Horn, Ed.; Brush-Moore Newspapers, Inc., Pub., 408 Washington St.						
EAST PALESTINE (S6), pop. 5,215; Columbiana Co. (E). 18 m N of East Liverpool. PA RR. Manufactures pottery, fireproofing material, electric porcelains and specialties, steel tanks, furniture, potters' sacks, refractories. Coal mines; clay pits. Poultry, dairy, fruit farms. Dairy products, peaches, apples. Leader+.....Evg.ex.Sun.....Ind. Rep.....1915 6 26 280 5.20 1,655 Paul Merwin, Editor; C. L. Merwin, Publisher.						
EATON+ (B11), pop. 3,347; Preble Co. (SW). 24 m W of Dayton. PA RR. Fertilizer, tobacco boxes, gloves manufactured. Tobacco warehouse; nurseries. Agriculture, tobacco, grain. Bulletin+.....Friday.....Ind. Dem.....1901 7 24 280 1.50 R. C. Prickett, Editor and Publisher. Democrat+.....Thursday.....Democratic.....1850 7 26 280 1.50 1,876 Ralph R. Raney, Editor and Publisher. Register-Herald+.....Wednesday.....Republican.....1820 7 26 276 1.50 †1,950 C. B. Unger, Editor; Register-Herald Company, Publisher.						
EDGERTON (B4), pop. 989; Williams Co. (NW). 38 m NE of Fort Wayne, Ind. NYC RR. Manufactures baskets, lumber, canned goods, spark plugs. Elevator. Grain, stock, poultry farms. Wheat, corn, tomatoes. Earth+.....Thursday.....Non-partisan.....1882 7 26 294 1.50 850 Chas. W. Miller, Editor and Publisher.						
EDON (A3), pop. 581; Williams Co. (NW). 45 m NE of Fort Wayne, Ind. WAB RR. Manufactures poultry coops, canned tomatoes, flour, feed, butter. Timber. Diversified farming. Wheat, corn, tomatoes. Commercial+.....Wednesday.....Independent.....1900 7 26 304 1.50 330 T. C. Boyd, Editor and Publisher.						
ELDORADO (B10), pop. 292; Preble Co. (SW). 26 m NW of Dayton. PA RR. Bank, West Manchester. Creamery; elevator. Grain, stock farms. Corn, wheat, hogs. Eldorado Weekly+.....Thursday.....Non-partisan.....1931 6 26 280 1.00 352 Harold V. Sell, Editor and Publisher.						
ELMORE (G4), pop. 1,107; Ottawa Co. (N). 15 m W of Fremont. NYC; OPS (elec.) RRs. Manufactures cement block machines, baskets. Elevator; hatchery. Diversified farming. Corn, wheat, sugar beets. Tribune+.....Thursday.....Independent.....1876 6 26 280 1.50 550 J. B. Gemberling, Editor and Publisher.						
ELYRIA+ (M4), pop. 25,633; Lorain Co. (N). On Black River, 9 m from Lake Erie, 8 m S of Lorain. B&O; NYC RRs. Manufactures bicycles and rims, hot air furnaces, air-conditioning units, saddles and other leather goods, steel tubing, small machine parts, springs and wire goods, golf balls, grey iron castings. Three banks; deposits (3-7-38), \$11,512,092. 8,103 electric (AC) meters; 6,800 gas (nat.) meters; 6,850 telephones. Gas wells. Chronicle-Telegram+.....Evg.ex.Sun.....Ind. Rep.....1898 8 24 294 9.15 ★10,581 J. C. George, Editor; Lorain County Printing and Publishing Company. Crippled Child.....Bi-monthly.....Educational.....1923 2 36 122 1.00 3,300 Vivian M. Hackett, Ed.; International Society for Crippled Children, Inc., Pub.						
EUCLID —See Cleveland.						
FAIRPORT HARBOR (P2), branch of Painesville P. O., pop. 4,972; Lake Co. (NE). On Lake Erie, 3 m NW of Painesville, banking town. B&O RR. Boat connections. Ships ore and coal. Soda ash, concrete blocks manufactured. Resort. Fisheries. Poultry, dairy, truck, fruit farms. Amerikan Sanomat+ (Fin.)..Wed. & Sat.....Ind. Rep.....1897 7 26 270 2.50 Rev. A. E. Kuitunen, Editor and Publisher. Beacon+.....Friday.....Non-partisan.....1930 5 24 224 1.00 200 N. J. Katila, Editor; Fairport Beacon, Publisher. Free dist. 1,775						

Circulation—★Sept. A.B.C. Statement; ★June and March A.B.C. Statements; †P.O. Statement; Bold face, sworn; †Publisher's Report; Light face, estimated. + Uses Mats ◇Nonpareil ems. 12 to inch. ▽Agate lines. 14 to inch. ‡County Seat. **Population**—1939 Census; ×Dun & Bradstreet estimate.

OHIO

Directory of Newspapers and Periodicals, 1939

	Estab	Cols	Width	Depth	Sub	Circ
FAYETTE (C3), pop. 847; Fulton Co. (NW). 45 m W of Toledo. NYC; P&F RRs. Cannery. Diversified farming. Wheat, corn, oats. Review +Thursday.....Independent.....1901 7 26 308 1.50 850 Charles E. Yost, Editor and Publisher.						
FINDLAY † (F5), pop. 19,363; Hancock Co. (NW). 16 m SW of Fostoria. B&O; NYC; NYC&SL RRs. Oil refining center. Manufactures auto tires and accessories, ditching machinery, cigars, patent medicines, limestone, porcelain products, flour. Oil wells; limestone quarries; hardwood timber. Findlay College. Diversified farming. Republican-Courier +Morn.ex.Sun...Independent.....1836 8 24 298 7.50 ★★12,477 R. L. Heminger, Editor; Findlay Publishing Co., 308 Broadway.						
FOREST (F6), pop. 1,103; Hardin Co. (NWC). 31 m E of Lima. CCC&SL; PA RRs. Manufactures lime and stone products, metal brooder houses, flour, metal specialties. Poultry, dairy, grain farms. Wheat, corn, oats. Review +Thursday.....Independent.....1868 6 26 280 1.50 R. B. Jaquith, Editor and Publisher.						
FORT RECOVERY (B8), pop. 1,118; Mercer Co. (W). On Wabash River, 38 m NE of Muncie, Ind. NYC&SL RR. Manufactures lumber, stirrups, auto creepers, cigars, feed. Oil wells. Oak, elm, hickory timber. Agriculture. Journal +Friday.....Independent.....1895 6 26 280 1.50 863 E. T. Hastings, Editor; Journal Publishing Company.						
FOSTORIA (G5), pop. 12,790; Seneca Co. (N). 40 m SW of Toledo. B&O; C&O; CCC&SL; NYC; NYC&SL RRs. Manufactures auto ignitions, crank shafts, carbon, wire, pressed steel, railway signals, screws, flour, serum, burial garments and vaults, soft drinks. Stock yards. Diversified farming. Review +Evg.ex.Sun...Republican.....1860 8 24 315 7.50 ★★2,572 F. M. Hopkins, Editor; Review Printing Company, Publisher. Times +Evg.ex.Sun...Democratic.....1875 8 24 287 7.80 \$3,211 Albert S. Bryan, Editor; Stanton Carle, Publisher.						
FRANKLIN (C11), pop. 4,491; Warren Co. (SW). On Miami River, 6 m NE of Middletown. CCC&SL; C&LE RRs. Manufactures paper, roofing material, rag pulp, clothing; paper plates, porcelain products. Diversified farming. Corn, wheat, tobacco. { Chronicle +Thursday.....Republican.....1875 8 26 322 1.50 1,500 Sun +Wednesday.....Independent.....1938 5 24 182 1.00 1,900 Ross Farquhar, Editor and Publisher.						
FREDERICKTOWN (K8), pop. 1,257; Knox Co. (C). 20 m S of Mansfield. B&O RR. Manufactures furniture, lamps and shades, sheet metal culverts, gates. Timber. Diversified farming. Corn, wheat, clover. Citizen +Thursday.....Independent.....1922 7 26 301 1.50 750 O. R. Tucker, Editor; O. R. and R. M. Tucker, Publishers.						
FREEPORT (P9), pop. 578; Harrison Co. (E). 57 m S of Canton. B&O RR. Creamery; lumber mill. Stone quarries; timber. Diversified farming. Wheat, corn, hay. Press +Thursday.....Republican.....1880 8 24 266 2.00 2,150 H. D. Williams, Editor; Freeport Press, Publishers.						
FREMONT † (H4), pop. 13,422; Sandusky Co. (N). On Sandusky River at head of navigation, 34 m SE of Toledo. NYC; NYC&SL; W&LE; LS (elec.) RRs. Manufactures cutlery, batteries, drop forgings, fabric auto accessories, gray iron castings, tools, dies, razors, razor blades, pocket, surgical knives, dental specialties. Nurseries. Grain, truck farms. Tomatoes, cabbage, sugar beets. News-Messenger +Evg.ex.Sun...Democratic.....1856 8 24 294 6.00 ★★6,066 L. L. Faris, Editor; Fremont Messenger, Publisher.						
GAHANNA (J9½), pop. 417; Franklin Co. (C). 5 m NE of Columbus, nearest railroad station and bank. Dairy, poultry, grain farms. Wheat, corn. Tri-Community News +Thursday.....Democratic.....1930 6 26 280 1.00 Circulates also in East Columbus and New Albany. Charles A. Pegler, Editor and Publisher.						
GALION (J7), pop. 7,674; Crawford Co. (NC). 15 m SW of Mansfield. ERIE; CCC&SL RRs. Manufactures road making machinery, steel grave vaults, truck bodies, overcoats, brick and tile making machinery, stamped metal products, steel abrasives, spark plugs, telephone equipment, women's garments. Railroad shops. Diversified farming. Inquirer +Evg.ex.Sun...Ind. Dem.....1877 8 24 280 6.75 \$2,727 W. S. Goshorn, Ed.; Inquirer Printing Co., Pub., 118 Harding Way West.						
GALLIPOLIS † (M14), pop. 7,106; Gallia Co. (S). On Ohio River, 40 m NE of Huntington, W. Va. C&O; NYC RRs. Manufactures stoves, furniture, boilers, brooms, flour, cider, vinegar. Diversified farming. Tobacco, corn, fruits. Gallia Times +Thursday.....Independent.....1898 7 24 280 1.50 †2,500 C. T. Mitchell, Editor; Simmons & Barnett, Publishers. Tribune +Evg.ex.Sun...Republican.....1872 8 24 291 4.00 3,103 Harold W. Wetherholt, Editor and Publisher.						
GAMBIER (L8), pop. 498; Knox Co. (C). 22 m N of Newark. PA RR. Grain elevator; hatchery. Kenyon College (men). Diversified farming. Kenyon Collegian ✓Tuesday.....Coll. Alumni.....1856 5 24 210 2.00 Students of Kenyon College, Editors and Publishers.						
GARFIELD HEIGHTS —See Cleveland.						
GARRETTSVILLE (Q4), pop. 1,179; Portage Co. (NE). 16 m W of Warren. ERIE RR. Auto tubes and tire specialties factory; lumber, planing, saw mills. Dairy, poultry farms. Journal +Thursday.....Independent.....1867 7 24 280 1.50 700 Ethel B. Myers, Editor; H. G. Fickes, Publisher.						

Circulation—★Sept. A.B.C. Statement; ★June and March A.B.C. Statements; §P.O. Statement; Bold face, sworn; †Publisher's Report; Light face, estimated. + Uses Mats. ◊ Nonpareil ems. 12 to inch. ▽ Agate lines. 14 to inch. †County Seat. Population—1930 Census. ✓ Issued only during academic year.

Directory of Newspapers and Periodicals, 1939

OHIO

	Estab	Cols	Width	Depth	Sub	Circ
GENEVA (R2), pop. 3,791; Ashtabula Co. (NE). 10 m SW of Ashtabula. NYC; NYC&SL RRs. Manufactures garden tools, builders hardware, steel and rubber-tired wheels, floor mops. Wineries; nurseries. Lake resort. Fruit, truck, poultry farms. Grapes.						
Free Press +	Evg.ex.Sun.....	Republican.....	1900	8 24 287 6.24	‡2,042
Harold Hauserman, Editor; Geneva Free Press, Publisher.						
GENOA (G3), pop. 1,437; Ottawa Co. (N). 14 m SE of Toledo. OPS (elec.); LS (elec.); NYC RRs. Cement blocks, flour, feed manufactured. Limestone quarries. Dairy, stock, poultry farms.						
Gazette.....	Friday.....	Independent.....	1923	6 26 280 1.50	‡800
R. J. Krupp, Editor and Publisher.						
GEORGETOWN† (E14), pop. 1,531; Brown Co. (SW). 40 m SE of Cincinnati. Railroad station, Mount Orab. N&W RR. Manufactures shoes, monuments, flour. Diversified farming. Tobacco, corn, hogs.						
News Democrat +	Thursday.....	Democratic.....	1888	7 26 280 1.50	2,750
Alfred H. Heizer, Editor; Brown County Publishing Company.						
GERMANTOWN (C11), pop. 2,029; Montgomery Co. (SW). 35 m NE of Cincinnati. CCC&SL RR. Leaf tobacco market. Manufactures concrete products, flour, feeds, tobacco boxes. Tobacco warehouse; rendering plant. Agriculture. Tobacco, corn, wheat.						
Press +	Thursday.....	Republican.....	1874	6 26 280 1.50	850
H. A. Smalley, Editor; Germantown Press, Publisher.						
GIBSONBURG (G4), pop. 2,129; Sandusky Co. (N). 24 m SE of Toledo. LS (elec.); PA RRs. Lime-kilns; flour mill; hatchery. Limestone quarries; oil wells. Dairy, stock, grain farms. Corn, wheat, oats.						
Derrick +	Thursday.....	Non-partisan.....	1889	6 24 280 1.50	‡1,600
J. T. Loveland, Editor; Loveland & Loveland, Publishers.						
GIRARD (S5), pop. 9,859; Trumbull Co. (NE). 5 m NW of Youngstown. ERIE; B&O; PA RRs. Manufactures chrome tanned shoe leather, steel sheets, bars. Diversified farming.						
News +	Friday.....	Non-partisan.....	1927	8 24 280 1.00	2,126
D. A. Stein, Editor; Mahoning Valley Newspapers, Inc., Publisher.						
GLOUSTER (M11 ½), pop. 2,903; Athens Co. (SE). 40 m S of Zanesville. NYC RR. Bank, Athens. Machine, bottling works. Coal mines. Diversified farming.						
Press +	Thursday.....	Democratic.....	1896	6 26 280 1.00	
W. A. Craft, Editor; Press Publishing Company.						
GRAND RAPIDS (E4), pop. 589; Wood Co. (NW). On Maumee River, 25 m SW of Toledo. NYC&SL RR. Natural gas wells. Agriculture. Grain, milk, apples.						
Tri-County News +	Thursday.....	Independent.....	1900	6 26 276 1.00	‡550
Walter W. Coward, Editor and Publisher.						
GRANVILLE (K9), pop. 1,467; Licking Co. (C). 7 m W of Newark. NYC RR. Denison University. Diversified farming. Corn, wheat, hay.						
Denison Alumnus.....	Bi-monthly.....	Alumni Coll.....	1909	3 26 126 x3.00	‡4,100
J. L. Bjeke, Editor; Society of the Alumni, Denison University, Publisher.						
Denisonian v.....	Tuesday.....	Collegiate.....	1857	6 26 280 2.00	‡1,200
Students of Denison University, Editors and Publishers.						
Times +	Thursday.....	Republican.....	1880	6 26 280 1.00	675
D. W. Young, Editor; Granville Times and Publishing Company.						
GREENFIELD (G12), pop. 3,871; Highland Co. (SW). 23 m W of Chillicothe. B&O; DT&I RRs. Manufactures horse collar pads, sleeping bags, hunting coats, show cases, store fixtures, oil cans, life-saving fire nets. Stone quarries. Stock, grain farms. Hogs, corn, wheat.						
Times +	{Evg.ex.Sat.	Independent.....	1926	8 24 287 3.50	‡3,145
{& Sun.						
C. Carlton Hartley, Editor and Publisher.						
GREEN SPRINGS (H4 ½), pop. 750; Seneca Co. (N). 9 m SE of Fremont. CCC&SL; NYC&SL RRs. Sauerkraut factory; seedhouse. Sulfur Springs Health Resort. Tuberculosis sanatorium. Diversified farming. Corn, melons, cabbage.						
Echo +	Wednesday.....	Democratic.....	1895	7 24 280 1.50	1,100
L. M. Audritsh, Editor; Audritsh Bros., Publishers.						
GREENVILLE† (B9), pop. 7,036; Darke Co. (W). 35 m NW of Dayton. PA; CCC&SL; B&O RRs. Manufactures athletic clothing, stoves, condensed milk, food, iron, concrete, dairy products, patent medicines, tile, gravel washing machinery. Meat packing plant; hatcheries. Sand, gravel pits. Agriculture. Corn, tobacco, wheat.						
Advocate +	Evg.ex.Sun.....	Independent.....	1893	8 24 294 5.20	7,225
W. A. Browne, Jr., Editor; Advocate Company, Inc., Publisher.						
GREENWICH (K5 ½), pop. 956; Huron Co. (N). 18 m NW of Ashland. B&O; CCC&SL; AC&Y RRs. Manufactures small farm tractors and appliances, aluminum utensils. Hardwood timber. Dairy, stock, poultry farms. Corn, wheat, oats.						
Enterprise-Review +	Thursday.....	Ind. Rep.....	1879	6 26 280 2.00	
F. E. Eichenlob, Editor and Publisher.						
GROVE CITY (H10), pop. 1,546; Franklin Co. (C). 8 m S of Columbus. B&O RR. Agriculture. Wheat, corn, hay.						
Record +	Friday.....	Non-partisan.....	1926	6 26 276 1.00	
H. W. Schneider, Editor; C. Carl Williams, Publisher.						
GROVER HILL (B5 ½), pop. 414; Paulding Co. (NW). 27 m NW of Lima. Railroad station, Haviland. CCC&SL RR. Bank, Paulding. Stone quarry. Agriculture. Corn, oats, wheat.						
Reporter +	Thursday.....	Independent.....	1894	6 26 276 1.50	
L. F. Mavis, Editor; Reporter Publishing Co.						

Circulation—★June and March A.B.C. Statements; †P.O. Statement; Bold face, sworn; ‡Publisher's Report; Light face, estimated. + Uses Mats. ◇Nonpareil ems. 12 to inch. ▽Agate lines. 14 to inch. †County Seat. Population—1930 Census. v Issued only during academic year. xSubscription included in membership fee.

	Estab	Cols	Width	Depth	Sub	Circ
HAMILTON † (B12), pop. 52,176; Butler Co. (SW). On Miami River, 25 m N of Cincinnati. B&O; C&LE; ERIE; PA RRs. Airport. Manufactures paper and fibre products, stoves, automobile parts, safes, Diesel engines, tools, coke and iron, paper mill machinery. Gravel deposits. Three banks; bank clearings (12-31-37), \$28,073,486; deposits (12-31-37), \$16,240,823. 12,296 electric (AC) meters; 12,797 gas meters; 6,546 telephones.						
Butler County Press +	Friday	Non-partisan	1901	6	26	280 1.00
J. F. Mayer, Editor; Nonpareil Printing Company, Pub., 326 Market St.						
Journal-News +	Evg. ex. Sun	Independent	1879	8	25	301 9.00 ★★14,331
C. A. Leiter, Editor; Journal Publishing Co., Journal Square and Court St.						
HARRISON (A12), pop. 1,449; Hamilton Co. (SW). 21 m NW of Cincinnati. CCC&SL RR. Manufactures farm implements, grey iron castings, shoes, pottery, flour, feed. Hatcheries. Diversified farming.						
Press +	Thursday	Independent	1925	6	26	280 2.00 1935
George E. Kuntz, Editor and Publisher.						
HARTVILLE (P5 ½), pop. ×500; Stark Co. (NE). 12 m N of Canton. W&LE RR. Manufactures tires and rubber products, screen doors, ventilators, baskets. Coal mines. Limestone quarries. Agriculture. Wheat, onions, celery.						
News +	Friday	Republican	1930	5	24	210 1.00 1,200
A. R. Knowles, Editor; The Knowles Press, Publisher.						
HICKSVILLE (B4), pop. 2,445; Defiance Co. (NW). 26 m NE of Fort Wayne. Ind. B&O RR. Manufactures farming tool handles, canned goods, feed, hay cars. Hatchery. Diversified farming. Wheat, corn, oats.						
News-Tribune +	Thursday	Non-partisan	1886	8	26	308 2.00 1,725
Myron J. Schell, Editor; Hicksville News Tribune, Publisher.						
HILLIARDS (H9 ½), pop. 465; Franklin Co. (C). 12 m NW of Columbus. PA RR. Limestone quarries. Grain, dairy, stock, poultry farms. Wheat, corn, oats.						
Times +	Friday	Independent	1926	7	26	280 1.00 320
David T. Ice, Editor; D. T. and R. T. Ice, Publishers.						
HILLSBORO † (F13), pop. 4,040; Highland Co. (SW). 55 m NE of Cincinnati. B&O; N&W RRs. Manufactures foundry products, safes, chairs, trailers, feeds, dairy products. Grain, dairy, stock farms. Wheat, corn, tobacco.						
News-Herald +	Thursday	Republican	1837	7	26	280 1.50 2,400
Granville Barrere, Editor; News-Herald Co., Publisher.						
Press-Gazette +	Tues. & Fri.	Democratic	1818	8	24	294 1.50 13,015
H. E. Barnes, Editor; Ohio News, Inc., Publisher.						
HIRAM (Q4), pop. 441; Portage Co. (NE). 19 m NW of Warren. ERIE RR. Bank, Garrettsville. Hiram College. Agriculture. Dairy products, eggs, potatoes.						
Advance	Fortnightly	Collegiate	1887	6	30	238 2.00
Students of Hiram College, Editors and Publishers.						
HOLGATE (D4), pop. 951; Henry Co. (NW). 50 m SW of Toledo. B&O; NYC&SL RRs. Bank, Napoleon. Hatcheries. Dairy, poultry, grain farms. Corn, wheat, oats.						
Henry County Review +	Thursday	Independent	1887	7	26	308 1.50 1,200
Harry Neily, Publisher.						
HOLLANSBURG (A10), pop. 261; Darke Co. (W). 14 m NE of Richmond, Ind. Railroad station, Glenkarn. CCC&SL RR. Bank, New Madison. Cheese, canned tomatoes manufactured. Diversified farming. Corn, wheat, rye, tomatoes.						
News +	Thursday	Independent	1906	6	26	276 1.50
T. I. Davis, Editor and Publisher.						
HUBBARD (S5), pop. 4,080; Trumbull Co. (NE). 7 m NE of Youngstown. ERIE; NYC RRs. Manufactures pressed steel specialties, ingot moulds, electric switch boxes. Greenhouse. Diversified farming.						
News +	Thursday	Independent	1877	8	24	280 1.00 12,189
Hubbard News, Publisher.						
HUDSON (P4 ½), pop. 1,324; Summit Co. (SE). 12 m NE of Akron. PA RR. Sheet metal works; fireworks factory. Residential. Diversified farming. Potatoes, grain.						
Times +	Friday	Republican	1927	8	24	287 1.00 1,189
H. R. Jones, Editor; Summit Publishers, Box 153.						
HURON (K4), pop. 1,699; Erie Co. (N). On Lake Erie, 10 m SE of Sandusky. LS (elec.); NYC; W&LE RRs. Boat connections. Manufactures cement blocks, boats, sauer kraut, pickles. Ships coal and ore. Lake resort. Fisheries. Diversified farming. Corn, wheat, potatoes.						
Erie County Reporter +	Friday	Independent	1879	6	26	280 2.00 1755
Dorothy J. Buffington, Editor; A. J. Buffington, Publisher.						
IRONTON † (K15), pop. 16,621; Lawrence Co. (S). On Ohio River, 5 m N of Ashland, Ky. DT&I; N&W RRs. Boat connections. Bridge to Russell, Ky. Important river commerce. Manufactures stoves, shoes, motor brushes, fire brick, auto parts, cement, rubber products, coke, chemicals, flour, castings, lumber. Limestone quarries. Fruit farms. Apples.						
News +	Morn. ex. Sun	Democratic	1899	8	24	294 5.20 7,004
C. K. Krell, Editor; Ironton News Co., Publisher.						
Tribune +	Evg. ex. Sun	Republican	1926	8	24	308 7.50 ★★5,922
F. B. Moore, Editor; Tribune Publishing Company.						
Sun. Morn. Sunday circ. ★★6,201						
JACKSON † (K13), pop. 5,922; Jackson Co. (S). 38 m NE of Portsmouth. B&O; DT&I; C&O RRs. Manufactures pig iron, iron pipe, prepared sand, bricks, clay products, lumber, beverages. Meat packing plant. Coal mines; gas wells; clay, sand, silica, gravel pits. Dairy, poultry, fruit farms. Apples.						
Herald +	Tues. & Fri.	Democratic	1864	8	24	294 1.50 3,550
O. E. Anderson, Editor; Jackson Publishing Company.						
Sun-Journal +	Tues. & Fri.	Republican	1847	8	24	294 1.50 3,475
W. H. McElfresh, Editor; Jackson Publishing Company.						

Circulation—★Sept. A.B.C. Statement; ★June and March A.B.C. Statements; §P.O. Statement; Bold face, sworn; †Publisher's Report; Light face, estimated. + Uses Mats ☐ Nonpareil ems, 12 to incl. ▽ A:ate lines, 14 to incl. ‡County Seat. Population—1930 Census; ×Dan & Bradstreet estimate. √Issued only during academic year

Directory of Newspapers and Periodicals, 1939

OHIO

	Estab	Cols	Width	Depth	Sub	Circ
JACKSON† (Continued)						
News-Advertiser + Thursday..... Republican.....	1932	8	24	294	1.00	\$3,208
H. G. Martin, Editor; Arch Martin, Publisher.						
JACKSON CENTER (D8), pop. 526; Shelby Co. (W). 25 m S of Lima. DT&I RR. Creamery. Dairy, stock, poultry farms. Corn, sugar beets.						
News + Friday..... Independent.....	1896	5	24	224	1.50	1,000
J. G. Sailor, Editor; Yale Newspaper Syndicate, Publisher.						
JAMESTOWN (E11), pop. 944; Greene Co. (SW). 18 m S of Springfield. B&O RR. Cannery. Stock, poultry, grain farms. Corn, wheat, oats.						
Greene County Journal + Thursday..... Republican.....	1870	8	24	294	1.50	1,127
Wayne W. Galvin, Editor; Galvin Newspaper Company, Publisher.						
JEFFERSON† (R2½), pop. 1,601; Ashtabula Co. (NE). 60 m E of Cleveland. NYC RR. Basket factory; granite and marble works. Timber. Dairy farms.						
Gazette + Tues. & Fri..... Republican.....	1876	8	24	294	2.00	2,021
E. C. Lampson, Editor; Jefferson Gazette, Publisher.						
JEFFERSONVILLE (F11), pop. 656; Fayette Co. (SWC). 25 m SE of Springfield. DT&I RR. Bank, Milledgeville. Elevators; cannery; flour mill. Grain, stock farms. Corn, wheat, oats.						
Citizen + Thursday..... Democratic.....	1884	6	26	280	1.50	
L. O. Fufts, Editor; Citizen Publishing Company, Ltd.						
JOHNSTOWN (K9), pop. 1,006; Licking Co. (C). 18 m N of Newark. NYC RR. Pumps, flour, feed manufactured. Diversified farming. Corn, hay, potatoes.						
Independent + Thursday..... Democratic.....	1884	6	26	280	1.50	1,450
Wm. A. Ashbrook, F. J. Neely, Editors; Johnstown Independent, Publisher.						
KALIDA (D6), pop. 431; Putnam Co. (NW). 19 m N of Lima. Railroad station, Continental. NYC&SL RR. Bank, Columbus Grove. Stock, poultry, grain farms.						
Western County News + Friday..... Independent.....	1937	6	24	280	1.50	600
F. E. Render, Editor and Publisher.						
KENT (P5), pop. 8,375; Portage Co. (NE). 10 m NE of Akron. W&LE; ERIE; B&O RRs. Manufactures auto busses and coaches, nuts, cotter pins, electric motors, air compressors, flour, locks. Kent State University. Davey Institute of Tree Surgery. Dairy, truck, fruit farms. Celery.						
Courier-Tribune + Tues. & Fri..... Independent.....	1886	8	24	294	2.00	\$3,200
Robert C. Dix, Editor; Courier-Tribune Co., Inc., Publisher.						
Duchess of Kent v Monthly..... Coll., Lit., Humor.....	1937	3	26	140	1.00	\$1,000
Students of Kent State University, Editors and Publishers.						
Kent Stater v Friday..... Collegiate.....	1927	7	24	280	x1.00	2,300
Students of Kent State University, Editors and Publishers.						
KENTON† (F7), pop. 7,069; Hardin Co. (NWC). On Scioto River, 30 m SE of Lima. ERIE; CCC&SL; NYC RRs. Manufactures candy, iron toys and novelties, electric cranes, hoists and welders, machine tools, metal signs, calendars, dairy products. Hatchery. Limestone quarries. Agriculture. Corn, wheat, oats.						
{ Democrat + Evg.ex.Sun..... Democratic.....	1893	8	24	290	7.80	\$2,697
{ Democrat + Saturday..... Democratic.....	1844	8	24	290	1.00	
C. E. Flanagan, Editor; Kenton Democrat Publishing Company.						
News-Republican + Evg.ex.Sun..... Republican.....	1843	8	24	290	7.80	\$2,880
E. S. Rutledge, Editor; Kenton Republican Co., Publisher.						
KINGSTON (J12), pop. 857; Ross Co. (SC). 35 m S of Columbus. N&W RR. Grain elevator and mill. Gas wells. Agriculture.						
Tribune + Friday..... Republican.....	1886	6	26	280	1.50	1785
Paul Kuesthardt, Editor; Kingston Tribune, Publisher.						
KINSMAN (S4), pop. 1,287; Trumbull Co. (NE). 20 m NE of Warren. NYC RR. Brass foundry; feed mills. Dairy farms. Potatoes, hay, grain.						
Journal + Friday..... Ind. Rep.....	1917	7	24	273	1.00	700
Theodore Richardson, Editor and Publisher.						
LAKEWOOD (N3½), branch of Cleveland P. O., pop. 70,509; Cuyahoga Co. (NE), 7 m W of Cleveland. Railroad station. Rocky River. NYC&SL RR. Manufactures road building machinery, dry batteries. Two banks. 18,000 electric (AC) meters; 20,135 gas (nat.) meters; 15,000 telephones.						
Courier—See Urban Newspapers, Cleveland.						
Lakewood Post and West Shore Post + Friday..... Independent.....	1906	8	24	294	1.00	25,000
J. L. Shissler, Editor; Lakewood Post, Inc., Pub., 15614 Detroit Ave.						
LANCASTER† (K11), pop. 18,716; Fairfield Co. (SC). On Hocking River, 32 m SE of Columbus. C&O; PA RRs. Extensive flint glass manufactories; shoes, farm implements, foundry products, carbon, chemicals, lumber, flour also manufactured. Gas wells. Diversified farming. Wheat, corn, hay.						
Eagle-Gazette + Evg.ex.Sun..... Non-partisan.....	1809	8	24	294	7.80	★\$8,479
Richard Mattox, Editor; R. K. Kerr, Publisher.						
News Review..... { Morn.ex.Sun. & Mon.	1938	8	24	294	5.20	4,100
J. E. Hartt, Editor; Lancaster News Review, Publisher.						
LA RUE (G7), pop. 698; Marion Co. (NWC). 15 m W of Marion. CCC&SL RR. Duck hatchery; tile factory. Poultry, stock, grain farms.						
News + Thursday..... Republican.....	1877	6	26	280	1.00	
Elmer E. Blazer, Editor and Publisher.						
LAURELVILLE (K12), pop. 449; Hocking Co. (SEC). 19 m NE of Chillicothe. Railroad station, Kingston. N&W RR. Flour, grain mills. Diversified farming. Grain.						
Border News + Thursday..... Neutral.....	1879	8	26	336	1.50	
Hugh B. Egan, Editor; Border News, Publisher.						

Circulation—★Sept. A.B.C. Statement; ★June and March A.B.C. Statements; §P.O. Statement; Bold face, sworn; †Publisher's Report; Light face, estimated. + Uses Mats. ◊Nonpareil ems, 12 to incl. ▽Agate lines, 14 to incl. ‡County Seat. Population—1930 Census; ×Dun & Bradstreet estimate. √Issued only during academic year. xSubscription included in membership fee.

OHIO

Directory of Newspapers and Periodicals, 1939

	Estab	Cols	Width	Depth	Sub	Circ
LEBANON † (D12), pop. 3,222; Warren Co. (SW). 17 m SE of Middletown. PA RR. Manufactures shoes, stove parts and specialties, steel bridges, canned goods. Hatcheries. Grain.						
Warren County News + Thursday..... Independent..... 1927	8	24	283	1.50		3,460
Marion Snyder, Editor; Warren County News Publishing Co.						
Western Star + Thursday..... Republican..... 1806	8	24	287	2.00		‡3,120
Gardner H. Townsley, Editor; Brown Publishing Company.						
LEESBURG (F12), pop. 830; Highland Co. (SW). 54 m SW of Columbus. B&O RR. Manufactures wire fences, flour, feed, canned corn, paint. Stock, poultry farms. Diversified farming. Corn, wheat, oats.						
Citizen + Thursday..... Independent..... 1912	6	26	280	1.00		
Leesburg Citizen, Publisher.						
LEETONIA (S6), pop. 2,332; Columbiana Co. (E). 19 m S of Youngstown. ERIE; PA RRs. Manufactures woodworking machinery, tools, boilers, truck bodies, pretzels, concrete blocks. Coal mines. Diversified farming. Fruit, grain, poultry.						
Reporter + Friday..... Democratic..... 1871	6	26	280	1.50		1,470
H. D. Arnold, Editor; Reporter Printing Company, Publisher.						
LEIPSIC (E5), pop. 1,571; Putnam Co. (NW). 30 m N of Lima. B&O; NYC&SL; DT&I; C&LE RRs. Bank, Ottawa. Manufactures electric drills, brooms, tile, cement vaults. Hatchery. Grain farms. Corn, wheat, oats.						
Free Press + Thursday..... Republican..... 1878	7	26	280	2.00		‡2,100
Harry E. Martin, Editor; Leipsic Free Press, Publisher.						
LEWISBURG (B10), pop. 936; Preble Co. (SW). 20 m NW of Dayton. CCC&SL RR. Manufactures crushed stone, cement burial vaults. Limestone quarries. Diversified farming. Corn, wheat, tobacco.						
Leader + Thursday..... Ind. Rep..... 1897	6	24	280	1.50		‡1,000
H. M. Kumler, Editor; G. M. Kumler, Publisher.						
LIBERTY CENTER (E4), pop. 748; Henry Co. (NW). 36 m SW of Toledo. WAB RR. Sauerkraut factory. Diversified farming. Corn, wheat, oats.						
Press + Thursday..... Independent..... 1884	7	26	308	1.00		750
J. S. Mires, Editor and Publisher.						
LIMA † (D7), pop. 42,287; Allen Co. (NW). 54 m NW of Marion. B&O; C&LE; NYC&SL; ERIE; DT&I; PA RRs. Airport. Manufactures locomotives, electric motors, steel castings, Diesel engines, neon and electric signs, cigars, bus and hearse bodies, shoe soles and heels, refined oils, women's garments. Foundries. Oil wells. Two banks; deposits (April 25, 1936), \$11,114,093. 14,357 electric meters; 8,945 gas (nat.) meters; 12,010 telephones. Limestone quarries.						
News + {Evg.ex.Sun. Democratic..... 1896	8	24	308	10.40	★	‡22,282
						Saturday circ. ★★17,643
						Sunday circ. ★★23,671
W. H. Hagen, Editor; Lima News Publishing Company, 121 E. High St.						
LISBON † (R6 ½), pop. 3,405; Columbiana Co. (E). 14 m NE of East Liverpool. ERIE; PL&W RRs. Manufactures electrical porcelain, leather goods, clay products, sales books. Hatchery. Clay pits. Agriculture.						
{ Buckeye State + Mon.&Thurs... Republican..... 1852	7	26	287	1.50		1,350
{ Journal + Evg.ex.Sun..... Republican..... 1908	7	26	287	5.00		1,350
W. A. Frew, Editor; Buckeye Publishing Company, Inc.						
LITHOPOLIS (J10), pop. 298; Fairfield Co. (SC). 15 m SE of Columbus. Railroad station and bank, Canal Winchester. C&O RR. Feed mills. Diversified farming. Wheat, corn, berries.						
Buckeye News—See Times, Canal Winchester.						
LOCKLAND (C12 ½), independent branch of Cincinnati P. O., pop. 5,703; Hamilton Co. (SW). 12 m N of Cincinnati. B&O; CCC&S; ERIE RRs. Manufactures paper, paper boxboard and boxes, asbestos, chemicals, fertilizers, cotton wadding and mattresses, steel castings.						
Millcreek Valley News + Friday..... Ind. Rep..... 1892	8	24	280	1.50		1,253
John G. Heher, Editor; Review Publishing Company.						
LODI (N5), pop. 1,273; Medina Co. (N). 26 m SW of Akron. W&LE; B&O RRs. Manufactures condensed milk, wheelbarrows, wood novelties. Oil wells. Dairy, stock, poultry, grain farms.						
Review + Thursday..... Ind. Rep..... 1886	7	24	280	1.50		
Harold L. Harrington, Editor and Publisher.						
LOGAN † (L11), pop. 6,080; Hocking Co. (SEC). On Hocking River, 50 m SE of Columbus. C&O RR. Manufactures furniture, pottery and clay products; lumber; beverages; flour; shoes; oil well tools and supplies. Oil, gas wells. Agriculture.						
News + Evg.ex.Sun..... Democratic..... 1833	8	24	290	6.24		‡2,773
Robert S. Rochester, Editor; W. W. Galvin, Publisher.						
Republican + Thursday..... Republican..... 1903	8	24	287	1.00		
Fred E. Huls, Editor and Publisher.						
LONDON † (G10), pop. 4,141; Madison Co. (SWC). 25 m SW of Columbus. PA; CCC&SL RRs. Manufactures steel wool, sheet metal products, steel burial vaults, tile, creamery products. State prison farm. Grain, stock farms. Corn, wheat, soy beans.						
Belgian Journal, The..... Quarterly..... {Pure Bred						
						{Horses 1937 3 26 126 1.00
C. M. Hess, Editor; Ohio Belgian Journal, Publisher.						
Horseshoe World..... Monthly..... {Horseshoe						
						{Pitch'g,Sport 1922 3 26 133 1.00
Raymond B. Howard, Editor and Publisher.						
Madison County Democrat + .. Tues. & Fri..... Democratic..... 1857	8	24	294	2.00		2,400
C. E. Bryan, Editor; Madison Press Company, Publisher.						
Madison Co. School News..... Monthly..... Off.School News. 1927	8	24	294	Free		3,600
Paul V. Miller, Editor; Madison Press Company, Publisher.						

Circulation—★Sept. A.B.C. Statement; ★June and March A.B.C. Statements; †P.O. Statement; Bold face, sworn; ‡Publisher's Report; Light face, estimated. + Uses Mats. ⊕ Nonpareil ems. 12 to inch. ∇ Agate lines. 14 to inch. †County Seat. Population—1930 Census. †Circulation, week-days except Saturday.

Directory of Newspapers and Periodicals, 1939

OHIO

LONDON† (Continued)	Estab	Cols	Width	Depth	Sub	Circ
Madison Press + Mon. & Thurs. ... Republican 1917	7	26	294	2.00		2,750
Part of paper printed under name of West Jefferson News. A. K. Chenoweth, Editor; Madison Press Company, Publisher.						
Ohio Rural Carrier Monthly { Rural Letter Carriers	1925	3	26	133	.50	
H. L. Baker, Editor; Ohio Rural Letter Carriers Assn., Publisher.						
Ohio School Bus Drivers News. Quarterly Bus Drivers 1935	3	26	129	x.50		4,100
E. V. Eckelberry, Editor; Ohio State Assn. of School Bus Drivers, Publishers.						
Scouting in Central Ohio Monthly Boy Scouts 1937	3	26	133	.10		1,700
2 40 130 Controlled free dist. C. R. Seymour, Editor; Central Ohio Area Council, Boy Scouts of America, Pub.						
6,000						
LORAIN (M4) , pop. 44,512; Lorain Co. (N). On Lake Erie, at mouth of Black River, 25 m W of Cleveland. NYC&SL; B&O; LS (elec.); W&LE; NYC RRs. Airport. Manufactures seamless steel pipes, lake freighters, stoves, steam shovels, clothing, cranes, bearings, steel stampings. Railroad shops. Five banks; clearings (12-31-37), \$49,277,000; deposits (12-31-37), \$12,814,110. 10,906 electric (AC) meters; 10,200 gas (nat.) meters; 11,740 telephones. Resort. Commercial fisheries. Sandstone quarries.						
Journal and Times-Herald + .. Evg. ex. Sun. Independent 1879	8	24	308	9.36	★ ★	14,072
Frank Maloy, Editor; The Lorain Journal Company, Pub., 203 Seventh St.						
LOUDONVILLE (L7) , pop. 2,068; Ashland Co. (NC). 19 m SE of Mansfield. PA RR. Manufactures bus and hearse bodies, flour, greases, oils, dairy products, burial vaults. Timber. Diversified farming. Wheat, corn, fruit.						
Times + Friday Non-partisan 1920	7	26	280	2.00		\$1,534
Eugene J. Miller, Editor and Publisher.						
LOUISVILLE (P6) , pop. 3,130; Stark Co. (NE). 7 m NE of Canton. PA RR. Manufactures sheet and structural steel, clay working machinery, women's garments. Foundry. Greenhouse. Dairy farms. Wheat, Corn, oats.						
Herald Thursday Independent 1887	6	26	280	1.50		\$1,100
L. P. Clapper, Editor and Publisher.						
LOVELAND (C12 1/2) , pop. 1,954; Clermont Co. (SW). On Miami River, 23 m NE of Cincinnati. B&O; PA RRs. Manufactures candy; fireworks. Nurseries. Truck, fruit, dairy farms.						
Herald + Thursday Independent 1890	7	26	280	1.50		\$1,170
Ralph E. Wilson, Editor and Publisher.						
LOWELLVILLE (S5) , pop. 2,550; Mahoning Co. (NE). 8 m E of Youngstown. B&O; PA; P&LE RRs. Manufactures steel sheets and strips, boilers. Limestone quarries. Truck, dairy farms.						
Journal + Friday Independent 1928	8	24	290	1.50		1,049
N. Herrick, Editor; J. R. Herrick, Publisher.						
LUCAS (L6 1/2) , pop. 369; Richland Co. (NC). 5 m SE of Mansfield. PA RR. Residential.						
Tri-Forks Press Thursday 1936	5	24	217	1.50		
R. N. McMichael, Editor and Publisher.						
LYNCHBURG (E13) , pop. 792; Highland Co. (SW). 40 m NE of Cincinnati. B&O RR. Limestone quarry. Stock, poultry farms. Corn, wheat.						
News + Thursday Ind. Rep. 1875	8	24	308	1.00		890
C. J. Brown, Editor; Brown Publishing Co., Blanchester, Ohio.						
McARTHUR† (L12 1/2) , pop. 1,188; Vinton Co. (S). 55 m SE of Columbus. C&O RR. Brickyard. Coal mines; oil, gas wells; limestone quarries. Diversified farming. Fruit, corn, wheat.						
Democrat-Enquirer + Wednesday Democratic 1867	8	24	287	1.00		\$2,176
J. L. Weber, Editor; Sentinel Publishing Company, Wellston.						
Republican-Tribune + Wednesday Republican 1886	6	26	280	1.00		2,000
H. V. Atkinson, Editor and Publisher.						
McCOMB (E5) , pop. 932; Hancock Co. (NW). 10 m NW of Findlay. B&O; NYC&SL RRs. Elevators. Timber. Diversified farming. Corn, wheat, oats.						
Hancock County Herald + Friday Independent 1881	6	27	294	1.50		871
Ronald T. Shoup, Editor and Publisher.						
McCONNELLSVILLE† (N11) , pop. 1,754; Morgan Co. (SE). On Muskingum River, 27 m SE of Zanesville. Steamboat connections. Railroad station, Malta. B&O RR. Cigar factory; creamery. Gas, oil wells. Diversified farming. Corn, wheat, cabbages.						
Herald + Thursday Republican 1844	8	24	308	1.50		\$2,350
W. D. Matson, Editor and Publisher.						
Morgan County Democrat + .. Thursday Democratic 1871	7	26	308	1.50		2,409
Raymond Durbin, Editor and Publisher.						
McDONALD (S5) , pop. 1,714; Trumbull Co. (NE). 8 m NW of Youngstown. B&O RR. Bank, Girard. Manufactures steel plates, bars, hoops.						
News + Friday Non-partisan 1928	8	24	280	1.00		305
D. A. Stein, Editor; Mahoning Valley Newspapers, Inc.						
MADEIRA (C13) , pop. ×7,162; Hamilton Co. (SW). 10 m NE of Cincinnati. B&O RR. Residential.						
Press Thursday Independent 1938	7	26	276	1.50		
R. E. Wilson, Publisher.						
MADISON (K1) , pop. 927; Lake Co. (NE). 16 m SW of Ashtabula. NYC; NYC&SL RRs. Nurseries; floral basket factory; winery. Lake resort. Fruit, truck farms.						
Press + Friday Independent 1933	8	24	287	1.00		1,150
Alta M. Hathaway, Editor and Publisher.						

Circulation—★ Sept. A.B.C. Statement; ★ June and March A.B.C. Statements; †P.O. Statement; Bold face, sworn; ‡Publisher's Report; Light face, estimated. + Uses Mats. ⊕ Nonpareil ems. 12 to inch. ∇ Agate lines. 14 to inch. †County Seat. Population—1930 Census. xSubscription included in membership fee.

OHIO

Directory of Newspapers and Periodicals, 1939

	Estab	Cols	Width	Depth	Sub	Circ
MALVERN (Q7), pop. 1,100; Carroll Co. (E). 16 m SE of Canton. PA RR. Manufactures sewer pipes, fire brick, tile, milk chocolate. Coal mines. Dairy, fruit farms.						
News.....	Friday.....	Democratic.....	1931	6	26	273 1.00
W. A. Lewis, Editor and Publisher.						715
MANCHESTER (F15), pop. 2,009; Adams Co. (S). On Ohio River, 42 m SW of Portsmouth. Railroad station, Trinity, Ky., with ferry connections. C&O RR. Manufactures furniture, pearl buttons. Agriculture. Tobacco, corn, wheat.						
Signal +.....	Morn.ex.Sun.....	Republican.....	1881	7	24	280 2.50
R. C. Wilkerson, Editor; Signal Publishing Company.						3,202
MANSFIELD † (K6), pop. 33,525; Richland Co. (NC). Midway between Cleveland and Columbus. ERIE; B&O; PA RRs. Airport. Manufactures electric refrigerators and ranges, sheet metal, brass castings, tires, gas ranges, bathroom equipment. Three banks; bank clearings (1936), \$66,000,000; deposits (12-31-36), \$14,500,000. 11,960 electric meters; 9,674 gas (nat.) meters, 11,994 telephones.						
Mutual Review.....	Monthly.....	Mutual Insur.....	1934	2	28	108 1.00
National Association of Mutual Insurance Agents, Publisher.						
News-Journal +.....	Evg.ex.Sun.....	Independent.....	1885	8	24	308 9.36
G. J. Koehenderfer, Ed.; Mansfield News Journal, Pub., W. 4th and Walnut Sts.						★18,358
MANTUA (Q4), pop. 777; Portage Co. (NE). 30 m SE of Cleveland. ERIE RR. Dairy, poultry, truck farms. Potatoes, corn, oats.						
Record +.....	Thursday.....	Non-partisan.....	1913	6	26	280 1.50
F. H. Sherwood, Editor; Sherwood Publishing Company.						†675
MARIETTA † (P12), pop. 14,285; Washington Co. (SE). On Ohio River, at mouth of Muskingum River, 13 m NE of Parkersburg, W. Va. MWP; PA; B&O RRs. Boat connections. Bridge to Williamstown, W. Va. Manufactures safes, files, concrete silos, furniture, dyes, fruit and vegetable packages, paint, oil well equipment, creamery products. Marietta College. Truck, dairy, poultry farms.						
Olio v.....	Friday.....	Collegiate.....	1874	5	26	224 3.00
J. M. Handlan, Editor; Marietta College Press Club, Publisher.						
Times +.....	Evg.ex.Sun.....	Independent.....	1864	8	24	294 6.00
Frank B. McKinney, Editor; Times Company, Publisher.						★9,223
MARION † (H7), pop. 31,084; Marion Co. (NWC). 40 m N of Columbus. C&O; CCC&SL; ERIE; PA RRs. Airport. Railroad center. Center of production of steam shovels and dredges. Manufactures also conveying machines, farm machinery, gray iron and alloy steel castings, locks, truck bodies, vaults, silk cloth, mattresses. Limestone quarries; railroad division point. Three banks; bank deposits (12-31-36), \$7,418,457. 9,700 electric (AC) meters; 7,966 gas (nat.) meters; 6,346 telephones.						
Star +.....	Evg.ex.Sun.....	Ind. Rep.....	1887	8	24	294 7.50
H. S. Elliott, Editor; Brush-Moore Newspapers, Inc., Pubs., 139-143 N. State St.						★15,806
MARTIN'S FERRY (S9), pop. 14,524; Belmont Co. (E). On Ohio River 2 m N of Wheeling, W. Va., with bridge connections. W&LE; PA; B&O RRs. Manufactures steel, glass molds, stoves, heaters, boxes, gloves, burial vaults, beer. Coal mines.						
Times +.....	Evg.ex.Sun.....	Ind. Rep.....	1891	8	24	294 7.80
M. A. Aldredge, Editor; Daily Times Company, Publisher.						★10,103
MARYSVILLE † (G9), pop. 3,639; Union Co. (WC). 30 m NW of Columbus. CCC&SL; NYC RRs. Manufactures evaporated milk, baby food, brass goods, office chairs, drain tile, lumber. Dairy, grain, stock, poultry farms.						
{ Tribune +.....	Evg.ex.Sun.....	Ind. Rep.....	1898	8	24	280 6.00
{ Tribune +.....	Thursday.....	Republican.....	1849	8	24	280 1.50
Irvin C. Henry, Editor; Huber Bros. & Otte, Publishers.						2,000
Union County Journal +.....	Mon.&Thurs.....	Democratic.....	1874	7	26	308 1.50
Bruce B. Gaumer, Editor; Journal Publishing Co.						3,085
MASSILLON (O6), pop. 26,400; Stark Co. (NE). On Tuscarawas River, 8 m W of Canton. W&LE; PA; B&O RRs. Manufactures alloy steel, fabricated steel products and machinery, rubber goods, refractory products, heating equipment, aluminum, advertising signs, clothing, farm implements, paper products, turbine pumps. Three banks; deposits (12-31-36), \$6,307,000. 7,000 electric (AC) meters; 6,500 gas (nat.) meters; 7,500 telephones. Coal mines; clay, sand, gravel pits.						
Independent +.....	Evg.ex.Sun.....	Ind. Rep.....	1863	8	25	294 5.20
Charles E. Chidester, Editor; Cecilia Company, Publisher.						★9,844
MAUMEE (F3), pop. 4,588; Lucas Co. (NW). On Maumee River, 9 m SW of Toledo. NYC&SL; C&LE; WAB RRs. Manufactures butter coloring, brooms, cement vaults and blocks. Residential. Limestone quarries. Diversified farming. Fruit, grain, truck crops.						
Advance-Era.....	Friday.....	Democratic.....	1872	6	26	274 1.50
H. M. Pomeroy, Editor and Publisher.						
Maumee Valley News +.....	Friday.....	Ind. Rep.....	1925	6	26	280 1.50
Leonard P. Bennett, Editor and Publisher.						425
MECHANICSBURG (F9), pop. 1,424; Champaign Co. (W). 15 m NE of Springfield. CCC&SL RR. Manufactures proprietary medicines, stove pipe crimpers, hog houses, straw sheds, creamery products. Diversified farming. Corn, wheat, soy beans.						
Telegram +.....	{ Evg.ex.Sat. & Sun.	Republican.....	1903	6	24	252 2.50
Leon Boutwell, Editor and Publisher.						‡2,371
MEDINA † (N6), pop. 4,071; Medina Co. (N). 18 m NW of Akron. B&O; AC&Y RRs. Manufactures apiarian supplies, wood novelties, foundry products, pickles, lumber. Dairy, poultry, fruit farms.						
Gleanings in Bee Culture.....	Monthly.....	Apiculture.....	1873	2	27	103 1.00
E. R. Root and M. J. Deyell, Editors; A. I. Root Company, Publisher.						12,066
Medina County Gazette +.....	Tues. & Fri.....	Republican.....	1832	7	26	280 2.00
M. H. Baldwin, Editor; Medina Gazette Company, Publisher.						2,900

Circulation—★Sept. A.B.C. Statement; ★June and March A.B.C. Statements; ‡P.O. Statement; Bold face, sworn; †Publisher's Report; Light face, estimated. + Uses Mats. ◇Nonpareil ems. 12 to incl. ▽Gate lines. 14 to incl. †County Seat. Population—1930 Census. √Issued only during academic year.

Directory of Newspapers and Periodicals, 1939

OHIO

	Estab	Cols	Width	Depth	Sub	Circ
MEDINA† (Continued)						
Sentinel +	Thursday	Democratic	1883	6	26	280 1.50
A. M. Long, Editor; Mrs. Mary K. Long, Publisher.						
MENDON (B7), pop. 502; Mercer Co. (W). 22 m SW of Lima. Railroad station and bank, Rockford. CCC&SL RR. Tomato, corn canneries. Oil wells. Truck, stock, grain, poultry farms.						
Herald	Thursday	Ind. Rep.	1895	6	27	280 1.25
O. Frank Geiger, Editor and Publisher.						
METAMORA (E3), pop. 552; Fulton Co. (NW). 20 m W of Toledo. O&M; DT&I RRs. Bank, Lyons. Elevator; hatcheries. Agriculture. Sugar beets, tomatoes, corn.						
Record +	Thursday	Independent	1903	6	26	276 1.50
V. H. Henderson, Editor; F. R. Green and W. J. Pinkstone, Publishers.						
MIAMISBURG (C11), pop. 5,518; Montgomery Co. (SW). On Miami River, 10 m SW of Dayton. CCC&SL; ERIE; C&L; B&O RRs. Manufactures furniture, paper, binder twine, folding boats, castings. Leaf tobacco market. Truck, grain, stock, poultry farms. Tobacco, wheat, corn.						
News +	Thursday	Independent	1880	7	26	308 1.50
P. O. Satterfield, Editor; Brown Publishing Company.						
MIDDLEFIELD (Q4), pop. 726; Geauga Co. (NE). 35 m E of Cleveland. B&O RR. Manufactures molded and extruded rubber products, garters. Agriculture. Corn, potatoes, oats.						
Times +	Thursday	Republican	1915	6	26	280 1.50
F. L. Olds, Editor and Publisher.						
MIDDLEPORT (M13), pop. 3,505; Meigs Co. (SE). On Ohio River, 60 m N of Huntington, W. Va. NYC; C&O RRs. Ferry with Clifton, W. Va. Manufactures bakery, dairy products, cement blocks, screen doors. Railroad shops. Coal mines; gas, oil wells. Dairy, fruit farms.						
Review +	Thursday	Republican	1936	6	26	280 1.00
Harry Houdashelt, Editor; Middleport Publishing Company.						
MIDDLETOWN (C12), pop. 29,992; Butler Co. (SW). On Miami River, 33 m N of Cincinnati. B&O; C&L; PA; ERIE RRs. Airport. Manufactures paper boards and boxes, tobacco, iron, tissue, manila and waxed paper, steel, paper making machinery. Two banks; bank clearings (12-31-36), \$109,780,964; deposits (12-31-36), \$9,870,741. 8,250 electric (AC) meters; 7,507 gas (nat.) meters; 6,916 telephones.						
Journal +	Evg. ex. Sun	Ind. Rep.	1857	8	24	294 6.00 ★★10,845
News-Journal +	Sunday	Ind. Rep.	1922	8	24	294 1.50 ★★10,767
E. S. Myers, Editor; News-Journal Publishing Co.						
MILAN (K4), pop. 678; Erie Co. (N). 12 m SE of Sandusky. W&L RR. Flower pots, beer manufactured. Diversified farming. Sweet corn, melons.						
Ledger +	Friday	Independent	1890	7	24	280 1.50
K. Ross Day, Editor; Ledger Printing Company, Publisher.						
MILFORD (D13), pop. 1,915; Clermont Co. (SW). 15 m NE of Cincinnati. PA RR. Manufactures hospital supplies, dog food, wood products, concrete burial vaults. Residential. Diversified farming.						
Miami Valley News +	Thursday		1936	6	24	280 1.50
Mrs. Hazel H. Osborne, Editor; News Publishing Company.						
Record +	Thursday	Independent	1901	6	26	280 1.50
J. A. Samsel, Editor and Publisher.						
MILFORD CENTER (G9), pop. 647; Union Co. (WC). 32 m NW of Columbus. PA; CCC&SL RRs. Corn cannery; creamery; planing mill. Dairy, grain farms. Corn, soy beans.						
Ohioan +	Thursday	Republican	1887	7	26	308 1.00
W. Edward Agner, Editor and Publisher.						
MILLERSBURG† (N7), pop. 2,203; Holmes Co. (NEC). 40 m W of Canton. PA RR. Manufactures cheese, concrete burial vaults. Hatchery. Coal mines; oil, gas wells; sandstone quarries; timber. Diversified farming. Wheat, corn, hay.						
Holmes Co. Farmer-Hub +	Thursday	Independent	1826	8	24	283 2.00
R. M. White, Editor; Holmes Publishing Company.						
MINERAL CITY (P7), pop. 840; Tuscarawas Co. (E). 16 m S of Canton. B&O; PA RRs. Manufactures bricks, tile. Coal mines; clay pits; gas wells. Grain, fruit farms. Corn, oats, wheat.						
Promoter +	Friday	Ind. Rep.	1924	6	24	280 .50
W. O. Markham, Editor and Publisher.						
MINERVA (Q7), pop. 2,675; Stark Co. (NE). 16 m SE of Canton. PA; NYC; W&L RRs. Manufactures dinnerware, wax paper, electric switches and signaling devices, door bells, bricks, tile. Round house. Oak timber. Diversified farming. Potatoes, corn, wheat.						
Leader +	Thursday	Independent	1937	5	24	205 1.50
L. O. Boerner, Editor; Minerva Leader, Publisher.						
News and Clay City Times +	Thursday	Independent	1878	6	26	308 2.00
News Publishing Company, Inc.						
MINGO JUNCTION (S8), pop. 5,030; Jefferson Co. (E). On Ohio River, 17 m N of Wheeling, W. Va. PA; P&WV; W&L RRs. Steel mills. Coal mines. Truck, fruit farms.						
News +	Tues. & Fri.	Independent	1905	5	24	224 2.00
Prints edition for Brilliant. Free dist.						
Philip C. Kertel, Editor; Mingo Printing Co., Publisher.						
MINSTER (C8), pop. 1,381; Auglaize Co. (W). 20 m N of Piqua. NYC&SL RR. Manufactures punch presses, lades, sheet metal machinery, beer, shoes, flour. Commercial printing plant. Stock, dairy, poultry, grain farms. Wheat, corn, oats.						
Post +	Friday	Democratic	1895	7	24	280 2.00
G. Shenk, Editor; Post Printing Company, Publisher.						

Circulation—★Sept. A.B.C. Statement; ★June and March A.B.C. Statements; †P.O. Statement; Bold face, sworn; ‡Publisher's Report; Light face, estimated. + Uses Mats. ◊ Nonpareil ems, 12 to inch. ▽ Agate lines, 14 to inch. †County Seat. Population—1930 Census.

OHIO

Directory of Newspapers and Periodicals, 1939

	Estab	Cols	Width	Depth	Sub	Circ
MONROEVILLE (K4½), pop. 1,080; Huren Co. (N). 16 m SE of Sandusky. B&O; NYC; LS (elec.); W&LE RRs. Manufactures stock and poultry feeds, flower pots, saucers, bicycles and accessories, ax handles, flours and feeds. Grain elevators. Diversified farming. Wheat, corn, oats. Spectator+.....Thursday.....Independent.....1870 6 26 280 1.50 J. Le Roy Leek, Editor and Publisher.						
MONTPELIER (B3), pop. 3,677; Williams Co. (NW). 50 m NE of Fort Wayne, Ind. Manufactures store fixtures, metal stampings, truck bodies, handles, canned goods. Agriculture. Corn, wheat, oats. Leader-Enterprise+.....Thursday.....Republican.....1876 7 24 280 1.50 \$2,160 O. W. Carolus, Editor and Publisher.						
MOUNT BLANCHARD (F6), pop. 401; Hancock Co. (NW). 12 m SW of Findlay. AC&Y RR. Grain elevator; hatchery. Agriculture. Journal+.....Friday.....Democratic.....1908 5 26 252 1.00 430 Callon & Miller, Editors and Publishers.						
MOUNT GILEAD † (J7), pop. 1,871; Morrow Co. (C). 18 m E of Marion. NYC RR. Manufactures hydraulic presses, power pumps, air towers, special machines and equipment, pottery, chemicals, medicine. Seed houses. Stock, grain farms. Wheat, corn. Morrow County Sentinel+.....Thursday.....Republican.....1848 8 24 308 2.00 2,475 H. E. Griffith, Editor; Sentinel Publishing Company. Union Register+.....Friday.....Democratic.....1848 8 24 308 2.00 2,175 Kenneth C. Virtue, Editor; Ed S. Neese, Publisher.						
MOUNT HEALTHY (B12½), branch of Cincinnati P. O., pop. 3,530; Hamilton Co. (SW). 8 m N of Cincinnati. C&LE RR. Manufactures bricks, clothing, flour. Agriculture. Dairy products, fruit. Hilltop News+.....Thursday.....Independent.....1919 7 26 280 1.50 George Stewart, Editor; E. Salzman, Publisher, 1506 Compton Road. Free dist.						
MOUNT STERLING (G11), pop. 1,090; Madison Co. (SWC). 23 m SW of Columbus. B&O RR. Manufactures artificial limbs, canned goods. Agriculture. Tribune+.....Thursday.....Independent.....1887 6 26 280 1.50 1,235 John M. Erockie, Sterling Publishing Company.						
MOUNT VERNON † (L8), pop. 9,370; Knox Co. (C). 25 m N of Newark. B&O; PA RRs. Manufactures gasoline, oil engines, compressors, milk bottles, window glass, structural steel, thermostats. Multicolor printing plant; hatcheries; nursery. Mt. Vernon Academy. Grain, stock, dairy farms. Corn, wheat. Republican-News and Banner+.....Evg.ex.Sun.....Republican.....1891 8 24 294 7.80 ★★6,620 J. E. Devalon, Editor; Republican Publishing Company.						
MOUNT VICTORY (F7), pop. 597; Hardin Co. (NWC). 20 m SW of Marion. CCC&SL RR. Agriculture. Hay, live stock. News+.....Thursday.....Republican.....1934 6 26 276 1.00 \$625 J. E. Manahan, Editor and Publisher, Belle Center. Observer+.....Wednesday.....Independent.....1881 7 26 308 1.50 R. G. English, Editor and Publisher.						
NAPOLEON † (D4), pop. 4,545; Henry Co. (NW). On Maumee River, 36 m SW of Toledo. WAB; DT&I RRs. Manufactures windmills, screw machines, creamery, food products, display stands, bricks, tile. Hatcheries. Diversified farming. Corn, sugar beets, tomatoes. Henry Co. Demokrat (Ger.)...Wednesday.....Democratic.....1883 6 26 280 1.50 N. J. Belknap, Editor; N. J. Belknap and Mrs. C. L. Belknap, Publishers. Henry County Signal+.....Thursday.....Republican.....1864 8 24 301 1.50 \$2,400 Nat G. Belknap, Editor; Belknap & Belknap, Publishers. Northwest-News+.....Thursday.....Democratic.....1852 7 26 280 1.50 2,280 Gale B. Orwig, Editor; G. B. Orwig and D. C. Orwig, Publishers.						
NELSONVILLE (M12), pop. 5,322; Athens Co. (SE). 40 m S of Zanesville. C&O RR. Manufactures brick, tile, shoes, cereal, beverages, pick handles, dairy, foundry products. Coal mines; clay pits. Dairy, poultry, fruit, truck farms. Tribune+.....Thursday.....Democratic.....1935 6 26 287 1.50 2,000 Andrew J. Kyle, Editor; Nelsonville Publishing Company.						
NEW ALBANY (J9), pop. 215; Franklin Co. (C). 15 m NE of Columbus. Railroad station, Black Lick. B&O; P RRs. Bank, Westerville. Dairy, stock, poultry, fruit farms. Tri-Community News—See Gahanna.						
NEWARK † (L9), pop. 30,596; Licking Co. (C). On Licking River, 26 m NW of Zanesville. B&O; PA RRs. Two airports. Manufactures stoves, golf equipment, oil well supplies, packed meat, rubber, meters, furniture, glassware, tires, bottles, brick. Oil refineries. Five banks; deposits (Dec. 31, 1935), \$12,825,831. 8,000 electric (AC) meters; 8,500 gas (nat.) meters; 8,500 telephones. Railroad repair shops. Gas and oil wells. Advocate and American Tribune+.....Evg.ex.Sun.....Independent.....1820 8 24 301 5.00 ★★15,601 C. H. Spencer, Editor; Advocate Printing Co., Inc., Pub., 25 W. Main St. Leader+.....Thursday.....Democratic.....1917 7 24 280 1.00 3,200 Luther Mohler, Editor; Express Printing Company, Publisher.						
NEW BREMEN (C8), pop. 1,485; Auglaize Co. (W). 30 m SW of Lima. NYC&SL RR. Bank, Wapakoneta. Manufactures shearing equipment, dairy products, rubber sundries, woolen blankets, flour, brooms. Dairy, stock, poultry farms. Sun+.....Friday.....Independent.....1886 6 26 273 1.50 C. A. Schrage, Editor; The Home Printing Company, Publisher.						

Circulation—★Sept. A.B.C. Statement; ★June and March A.B.C. Statements; †P.O. Statement; Bold face, sworn; ‡Publisher's Report; Light face, estimated. + Uses Mats. ◇ Nonpareil ems. 12 to inch. ▽ Gate lines. 14 to inch. †County Seat. Population—1930 Census.

Directory of Newspapers and Periodicals, 1939

OHIO

	Estab	Cels	Width	Depth	Sub	Circ
NEW CARLISLE (D10), pop. 1,089; Clark Co. (WC). 12 m W of Springfield. CCC&SL RR. Manufactures neon signs, canned tomatoes, dairy products, feed, pottery. Nursery. Dairy, stock, grain farms. Corn, wheat, potatoes.						
Sun+.....	Thursday.....	1900	7	24	280	1.00
H. A. Mount, Editor; Mount Printing Company, Publisher.						
NEWCOMERSTOWN (O8), pop. 4,265; Tuscarawas Co. (E). 16 m E of Coshocton. Manufactures files, tools, cast-iron pipes, brass fixtures, gas, steam radiators, dairy products. Diversified farming.						
News and Index+.....	Thursday.....	1898	7	26	308	1.50
M. O. Julien, Editor; The News Printing Company, Publisher.						
NEW CONCORD (O9 1/2), pop. 1,087; Muskingum Co. (SEC). 8 m W of Cambridge. B&O RR. Muskingum College. Stock, dairy, poultry, grain, fruit farms.						
Black and Magenta V.....	Tuesday.....	1912	6	26	280	1.75
Students of Muskingum College, Editors and Publishers.						
Enterprise+.....	Thursday.....	1880	7	24	276	1.50
E. E. McCray, Editor; McCray Publishing Company.						
Pythian Press.....	Monthly.....	1929	4	26	196	1.00
W. F. Schooler, Editor; Schooler & Schooler, Publishers.						
NEW HOLLAND (H11), pop. 741; Pickaway Co. (SC). 32 m SW of Columbus. PA RR. Cannery; elevator. Diversified farming.						
Leader+.....	Thursday.....	1887	7	26	280	1.50
Floyd W. James, Editor and Publisher.						
NEW LEXINGTON+ (M11), pop. 3,901; Perry Co. (SEC). 26 m SW of Zanesville. NYC; PA RRs. Manufactures roofing tile and rock wool. Coal mines; moulding sand pits; oil, gas wells. Dairy, stock, poultry, grain farms. Wheat, corn, oats.						
News+.....	{Evg.ex.Sat. Republican.....	1935	8	24	287	5.20
& Sun. Republican.....						
E. J. Huff, Editor; Perry County Publishing Company.						
NEW LONDON (L5), pop. 1,527; Huron Co. (N). 60 m SW of Cleveland. CCC&SL; AC&Y RRs. Manufactures lodge regalia, uniforms, tile brick, cement blocks. Hatchery. Hardwood timber. Diversified farming. Wheat, corn, hay.						
Record+.....	Thursday.....	1870	7	26	280	1.50
C. H. Hearson, Editor; Hearson Printing Company, Publisher.						
NEW MADISON (B10), pop. 516; Darke Co. (W). 12 m NE of Richmond, Ind. PA RR. Manufactures cigars, incubators. Agriculture.						
Herald+.....	Thursday.....	1894	6	26	280	1.00
W. F. Ray, Editor and Publisher.						
NEW MATAMORAS (Q11 1/2), pop. 781; Washington Co. (SE). 30 m NE of Marietta. Railroad station, Friendly, W. Va. B&O RR. Oil, gas wells; timber. Flour and feed mill. Agriculture. Corn, wheat, fruits.						
Enterprise-Democrat+.....	Thursday.....	1937	6	26	280	1.50
W. R. Harris, Editor; Enterprise Publishing Company.						
NEW PHILADELPHIA+ (P7 1/2), pop. 12,365; Tuscarawas Co. (E). 21 m S of Canton. B&O; PA RRs. Manufactures enamelware, clay products, steel, conveyors, tin-plate, miniature locomotives, foundry equipment, beer, cheese, cigars, brooms. Coal mines; clay pits. Dairy, stock farms.						
Labor News+ (free dist.).....	Semi-mo.....	1918	6	26	280	1.00
T. H. Darst, Editor and Publisher.						
News+.....	Saturday.....	1929	8	26	280	2.00
W. R. Bassett, Editor; News Publishing Company.						
Times+.....	Evg.ex.Sun.....	1903	8	24	294	7.80
I. D. Empfield, Editor; Democrat Publishing Company.						
NEW RICHMOND (C13 1/2), pop. 1,830; Clermont Co. (SW). On Ohio River, 20 m SE of Cincinnati. Railroad station, New Richmond, Ky. C&O RR. Manufactures woolen, worsted yarns, garment hangers, paper specialties. Dairy, stock, poultry, fruit farms. Diversified farming. Corn, hay, fruit.						
Press+.....	Thursday.....	1930	7	24	280	1.50
J. H. Owens, Editor; New Richmond Press, Publisher.						
NEWTON FALLS (R5), pop. 3,458; Trumbull Co. (NE). 9 m SW of Warren, banking town. NYC; B&O; PA RRs. Steel tubes, structural steel manufactured. Greenhouse. Stock, dairy, poultry, grain farms. Corn, wheat, oats.						
Herald+.....	Friday.....	1878	7	24	280	1.50
W. E. Hacker, Editor and Publisher.						
NEW WASHINGTON (J6), pop. 921; Crawford Co. (NC). 30 m NW of Mansfield. AC&Y; PA RRs. Aluminum utensils manufactured. Hatcheries. Dairy, stock, poultry farms. Corn, wheat, oats.						
Herald+.....	Thursday.....	1881	6	26	280	1.50
A. G. Shealy, Editor; Herald Ptg. Co. Publisher.						
NILES (S5), pop. 16,314; Trumbull Co. (NE). 5 m SE of Warren. ERIE; B&O; PA RRs. Manufactures electric light bulbs, structural steel, sheet metal, pressed steel products, metal laths, chemicals, fire brick, boilers. Railroad shops. Dairy, poultry, truck farms.						
Standard+.....	Friday.....	1933	4	26	168	.50
A. H. Bowker, Editor; A. H. Bowker and G. P. Raver, Publishers. Free dist.						
Times+.....	Evg.ex.Sun.....	1926	8	24	280	7.50
M. I. Wich, Editor and Publisher.						
NORTH BALTIMORE (F5), pop. 2,402; Wood Co. (NW). 12 m N of Findlay. B&O RR. Manufactures leather coverings, grey iron castings, crushed stone, carpet laying tools, machine shop products, collar pads. Hatchery. Stone quarries; oil wells. Diversified farming. Corn, wheat, sugar beets.						
Beacon+.....	Friday.....	1884	7	24	280	1.00
Geo. W. Wilkinson, Editor and Publisher.						

Circulation—★Sept. A.R.C. Statement; ★June and March A.B.C. Statements; §P.O. Statement; Bold face, sworn; †Publisher's Report; Light face, estimated. +Used Mats. ◇Nonpareil ems, 12 to inch. ▽Agate lines, 14 to inch. ‡County Seat. Population—1930 Census. †Used only during academic year.

OHIO

Directory of Newspapers and Periodicals, 1939

NORTH BALTIMORE (Continued)		Estab	Cois	Width	Depth	Sub	Circ
News+	Thursday.....Independent.....	1933	6	24	266	1.50	
H. Emerson Boltz, Editor and Publisher. Free dist.							
NORTH CANTON (P6), independent branch of Canton P. O., pop. 2,648; Stark Co. (NE). 5 m N of Canton. B&O; W&LE RRs. Manufactures suction sweepers and attachments, cheese. Gas wells. Diversified farming.							
Sun+	Wednesday.....Independent.....	1922	7	26	301	1.00	12,000
Vernon Sell, Editor; Stark County Sun, Inc., Publisher.							
NORTH LEWISBURG , pop. 686; Champaign Co. (NC). 28 m NE of Springfield. ERIE RR. Flour mill. Diversified farming. Corn, wheat, oats.							
Tri-County Advertiser+	Friday.....Democratic.....	1932	7	24	280	1.50	939
R. D. Lukens, Editor and Publisher.							
NORWALK † (K5), pop. 7,776; Huron Co. (N). 16 m SE of Sandusky. LS (elec.); NYC; W&LE RRs. Manufactures Venetian blinds, screens, hardwood flooring, novelties, rubber goods, game boards, furniture, foundry products, oleomargarine. Diversified farming. Fruit, sweet corn, cabbage.							
Experiment+	Thursday.....Democratic.....	1835	8	24	301	.60	1,102
T. A. Barrett, Editor; Experiment-News Company, Inc., Publisher.							
Ohio Law Abstract.....	Saturday.....Legal Opinions.....	1922	2	32	112	12.00	900
S. R. Laning, Editor; Law Abstract Company.							
Reflector-Herald+	Evg. ex.Sun.....Republican.....	1830	8	24	280	6.50	\$3,967
Dudley A. White, Editor; R. C. Snyder, Publisher.							
NORWOOD (C13), branch of Cincinnati P. O., pop. 33,411; Hamilton Co. (SW). 6 m NE of Cincinnati. B&O; N&W; C&LE; PA RRs. Manufactures office equipment, playing cards, chemicals, airplane motors, automobile bodies. Three banks; deposits (12-31-37), \$13,955,764. 10,600 electric (AC) meters; 10,000 gas meters; 8,000 telephones.							
Enterprise+	Thursday.....Democratic.....	1894	7	26	280	1.50	
C. L. Nichols, Publisher, 4415 Main Ave.							
News+	Monday.....Republican.....	1925	7	24	280	2.00	
Ralph Heatt, Editor; W. R. Griffin, Publisher.							
OAKHARBOR (H3 ½), pop. 1,849; Ottawa Co. (N). 24 m SE of Toledo. NYC; W&LE; OPS (elec.) RRs. Manufactures cement blocks, baskets, barrels, canned goods. Fruit packing house. Timber. Diversified farming.							
Ottawa County Exponent+	Friday.....Democratic.....	1871	7	24	273	1.50	1,913
D. A. Kraemer, Editor; Exponent Publishing Company.							
OAK HILL (K14), pop. 1,578; Jackson Co. (S). 30 m N of Portsmouth. B&O RR. Extensive fire brick manufactories; sponge rubber factory; foundry; produce packing houses. Coal mines; gas wells; clay pits. Fruit, poultry, dairy farms. Apples.							
Press+	Thursday.....Republican.....	1907	8	26	294	1.00	
Dan T. Davis, Editor; Herald-Press Publishing Company.							
OAKWOOD (C5), pop. 452; Paulding Co. (NW). 35 m NW of Lima. NYC&SL RR. Timber. Diversified farming. Wheat, corn, hay.							
News+	Thursday.....Non-partisan.....	1902	7	26	315	1.50	1450
H. G. Fitzwater, Editor; Elva Matson, Publisher.							
Press—See Press, Dayton.							
OBERLIN (L4), pop. 4,292; Lorain Co. (N). 9 m W of Elyria. NYC RR. Oberlin College. Residential. Truck, dairy, poultry farms.							
American Mathematical	Monthly.....College Math.....	1894	1	60	105	x4.00	12,550
Monthly.....Not issued during July and August.							
E. J. Moulton, Editor; Mathematical Assn. of America, Pub., 33 Peters Hall.							
News-Tribune+	Tues. & Fri.....Republican.....	1860	7	26	280	2.00	12,000
W. H. Phillips, Editor; Oberlin Printing Company, Publisher.							
Oberlin Alumni Magazine.....	Monthly.....Coll. Alumni.....	1904	3	26	140	2.00	2,400
Not issued during July, August, September, January.							
The Alumni Association of Oberlin College, Publisher.							
Oberlin Review V.....	Tues. & Fri.....Collegiate.....	1874	8	25	294	x1.50	1,900
Students of Oberlin College, Editors and Publishers.							
Times+	Thursday.....Independent.....	1936	5	24	224	1.00	1,551
C. W. Kinney, Jr., Editor and Publisher.							
OHIO CITY (B6), pop. 879; Van Wert Co. (W). 30 m W of Lima. CC&SL; ERIE; NYC&SL RRs. Bank, Rockford. Cannery. Agriculture. Dairy products, corn, wheat, oats.							
Progress+	Thursday.....Republican.....	1906	6	26	276	1.50	1440
W. E. Johnson, Editor and Publisher.							
ORRVILLE (O6), pop. 4,427; Wayne Co. (NEC). 44 m S of Cleveland. PA; W&LE RRs. Manufactures castings, stokers, harness, saddlery, hardware, dairy products mattresses, truck bodies, apple preserves, organs, boiler room equipment, creosoted lumber. Meat packing plant. Dairy, grain farms.							
Courier-Crescent+	Mon.&Thurs.....Independent.....	1868	7	26	280	2.00	
Paul L. Powell, Editor; Courier Publishing Company.							
ORWELL (R3), pop. 599; Ashtabula Co. (NE). 21 m N of Warren. Railroad station, East Orwell. PA RR. Dairy, poultry, fruit, grain farms.							
News-Letter+	Thursday.....Republican.....	1890	6	26	280	1.00	1650
Daisy W. Dixon, Editor; L. F. Brown, Publisher.							
OSBORN (D10), pop. 1,271; Greene Co. (SW). 9 m NE of Dayton. CCC&SL; C&LE; ERIE RRs. Cement, lumber manufactured. Stone quarries. Dairy, stock, poultry farms. Corn, wheat, potatoes.							
Tri-County Herald+	Friday.....Non-partisan.....	1867	5	24	238	1.50	1,925
Robert D. Choate, Editor; Miami Valley Publishing Co.							

Circulation—★June and March A.B.C. Statements; †P.O. Statement; Bold face, sworn; ‡Publisher's Report; Light face, estimated. +Uses Mats. ◇Nonpareil ems, 12 to inch. ∇Gate lines, 14 to inch. †County Seat. Population—1930 Census. V Issued only during academic year. xSubscription included in membership fee.

Directory of Newspapers and Periodicals, 1939

OHIO

	Estab	Cols	Width	Depth	Sub	Circ
OTTAWA † (D5½), pop. 2,169; Putnam Co. (NW). 20 m N of Lima. B&O; C&LE; DT&I RRs. Beet sugar refinery; cannery; hatchery. Stone quarries; oil wells. Diversified farming. Corn, wheat, sugar beets.						
Putnam County Gazette+.....Thursday.....Ind. Dem.....	1881	7	24	280	1.50	‡2,000
T. H. Pickels, Editor and Publisher.						
Putnam County Sentinel+.....Friday.....Democratic.....	1855	8	24	308	1.50	2,754
R. E. Laudick, Editor; The Sentinel Publishing Company.						
OXFORD (B11½), pop. 2,588; Butler Co. (SW). 15 m N of Hamilton. B&O; ERIE RRs. Miami University; Western College (women). Residential. Agriculture. Wheat, corn, milk.						
Laurel of Phi Kappa Tau.....Quarterly.....Coll. Frat.....	1912	2	28	105	2.00	‡3,000
Richard J. Young, Editor; Phi Kappa Tau Fraternity, Publisher.						
Miami Student v.....Tues. & Fri.....Collegiate.....	1826	7	24	287	1.75	
Students of Miami University, Editors and Publishers.						
Press+.....Thursday.....Independent.....	1932	8	24	287	1.50	1,675
Mrs. Avis W. Cullen, Editor and Publisher.						
Western Oxford.....Quarterly.....Collegiate.....	1893	1	54	98	1.00	
Students of Western College, Publishers.						
PAINESVILLE † (Q3), pop. 10,944; Lake Co. (NE). On Grand River, 30 m NE of Cleveland. NYC; NYC&SL; B&O RRs. Nurseries; railroad shops. Veneer cutting machinery, metallic bindings, sodium alkalies, baskets, bronze powder, chemicals manufactured. Lake Erie College (women). Ships apples. Fruit, truck, dairy farms.						
Telegraph+.....Evg.ex.Sun.....Republican.....	1822	8	24	294	7.80	★‡7,027
Harold E. Johnson, Editor; Telegraph-Republican Co., Inc., Publisher.						
PANDORA (E6), pop. 588; Putnam Co. (NW). 18 m NE of Lima. AC&Y RR. Elevator. Stone quarries. Diversified farming. Corn, wheat, oats.						
Times+.....Thursday.....Independent.....	1899	7	26	280	1.50	
D. B. Basinger, Editor and Publisher.						
PARMA —See Cleveland.						
PATASKALA (K9½), pop. 787; Licking Co. (C). 18 m E of Columbus. B&O; PA RRs. Pyrometric cone factory. Fruit, dairy farms.						
Standard+.....Thursday.....Republican.....	1886	6	26	280	1.50	849
W. S. Needham, Editor; Standard Publishing Company.						
PAULDING † (B5), pop. 1,904; Paulding Co. (NW). 37 m NW of Lima. CCC&SL RR. Beet sugar refinery; alfalfa mill. Agriculture. Corn, wheat, sugar beets.						
Democrat+.....Thursday.....Democratic.....	1872	7	26	280	2.00	1,825
Rollen B. Kadesch, Editor and Publisher.						
Paulding Co. Republican+.....Thursday.....Republican.....	1868	7	26	304	2.00	‡935
J. R. Ross, Editor and Publisher.						
Timely Tips.....Monthly.....Mail Order.....	1928	2	26	105	1.00	2,000
O. E. Brune, Editor and Publisher.						
PAYNE (B5), pop. 1,014; Paulding Co. (NW). 22 m E of Ft. Wayne, Ind. NYC&SL RR. Gas wells. Grain, stock farms. Corn, oats, sugar beets.						
Reflector and Press-Review.....Thursday.....Independent.....	1884	6	26	276	1.50	‡1,050
E. J. Liebel, Editor and Publisher.						
PEMBERVILLE (G4), pop. 960; Wood Co. (NW). 18 m S of Toledo. C&O; NYC RRs. Elevator; hatchery. Agriculture. Corn, wheat, oats.						
Leader+.....Wednesday.....Independent.....	1884	6	26	280	1.50	985
Geo. H. Speck, Editor; Geo. H. Speck & Son, Publishers.						
PERRYSBURG (F3), pop. 3,182; Wood Co. (NW). On Maumee River, 10 m SW of Toledo. B&O RR. Manufactures children's vehicles, playground equipment, metal stampings, glass signs, cigars. Stock, grain farms. Corn, wheat, tomatoes.						
Journal.....Friday.....Democratic.....	1853	6	26	276	1.50	‡1,210
Louis C. Marti, Editor; Perrysburg Journal, Publisher.						
{ Messenger.....Thursday.....Independent.....	1935	6	26	276	1.00	‡725
{ Wallbridge News.....Thursday.....Independent.....	1936	6	26	276	1.00	‡500
Leslie E. Hart, Editor and Publisher.						
PHILO (N10), pop. ×804; Muskingum Co. (SEC). On Muskingum River, 10 m SE of Zanesville, banking town. B&O RR. Coal mines; oil wells. Dairy, grain farms. Corn, wheat.						
Philo-Duncan Falls News—See Duncan Falls.						
PIONEER (B3), pop. 686; Williams Co. (NW). 60 m W of Toledo. P&F RR. Flour, wood novelties manufactured. Hatchery. Dairy, poultry, grain farms.						
Tri-State Alliance+.....Thursday.....Republican.....	1879	7	26	280	1.50	1,685
Miles E. Crommer, Editor and Publisher.						
PIQUA (C9), pop. 16,009; Miami Co. (W). 28 m NW of Dayton. B&O; PA RRs. Manufactures underwear, sweaters, bathing suits, oil mill machinery, lumber veneers, bottle caps, felt, blankets, paper boxes, motor cars, beer, tools, dairy, foundry products. Meat packing plant. Stone quarries. Agriculture.						
Call+.....Evg.ex.Sun.....Ind. Rep.....	1883	8	24	294	7.80	‡7,027
C. F. Ridenour, Editor; Piqua Call Publishing Company.						
PLAIN CITY (G9), pop. 1,288; Madison Co. (SWC). 18 m NW of Columbus. PA RR. Corn cannery. Dairy, stock, grain farms. Wheat, corn, hay.						
Advocate+.....Thursday.....Independent.....	1894	7	26	280	1.00	900
David T. Ice, Editor; David T. and Richard T. Ice, Publishers.						
PLYMOUTH (K5½), pop. 1,339; Richland Co. (NC). 20 m N of Mansfield. B&O; AC&Y RRs. Locomotives, clay machinery, hardware specialties manufactured. Farming.						
Advertiser+.....Thursday.....Independent.....	1853	7	24	280	2.00	
Peyton W. Thomas, Editor; Plymouth Advertiser, Publisher.						

Circulation—★Sept. A.B.C. Statement; ★June and March A.B.C. Statements; §P.O. Statement; Bold face, sworn; †Publisher's Report; Light face, estimated. +Uses Mats. ◇Noaparel ems. 12 to inch. ▽Gate lines. 14 to inch. ‡County Seat. Population—1930 Census; ×Dun & Bradstreet estimate. √Issued only during academic year.

	Established	Cols	Width	Depth	Sub	Circ
POMEROY † (M13), pop. 3,563; Meigs Co. (SE). On Ohio River, 40 m SW of Marietta. NYC; C&O RRs. Ferry with Mason, W. Va. Manufactures iron goods, boilers, chemicals, lumber, bromides. Walnut, oak timber; coal, salt mines. Dairy, poultry, truck, fruit farms. Corn, wheat, potatoes.						
Democrat +.....Thursday.....Democratic.....	1888	8	24	280	1.50	2,135
J. E. Carleton, Editor; The Democrat, Publisher.						
{ Tribune +.....	{ Evg.ex.Sat.& Sun., Sun. M.	1902	8	24	280	4.00
Tribune-Telegraph +.....Wednesday.....	1842	8	24	280	1.50	\$2,722
C. A. Schaefer, Editor; Meigs Publishing Company.						
PORT CLINTON † (J3 ½), pop. 4,408; Ottawa Co. (N). On Lake Erie, 12 m W of Sandusky. NYC; OPS (elec.) RRs. Manufactures auto window channels, boats, gypsum products, canned goods, beverages. Fisheries; gypsum mines. Fruit farms. Peaches, apples, corn, tomatoes.						
Herald and Republican +.....Friday.....	1887	7	24	283	2.00	‡2,049
Walter A. Krupp, Editor; Krupp Printing Co., Publisher.						
Ottawa County News +.....Friday.....	1865	8	24	287	1.50	1,875
Ralph L. Snyder, Editor and Publisher.						
PORTSMOUTH † (J15), pop. 42,560; Scioto Co. (S). On Ohio River, 100 m S of Columbus. B&O; N&W RRs. Boat connections. Airport. Manufactures steel, shoes, brick. Railroad shops. Three banks; clearings (12-31-37), \$120,107,670; deposits (4-7-38), \$10,498,257. 11,885 electric (AC) meters; 10,300 gas (nat.) meters; 10,120 telephones. Stone quarries.						
Labor Review +.....Saturday.....	1918	6	26	280	1.00	
F. W. Sheridan, Editor; Labor Review, Pub., 325 First Nat'l Bank Bldg.						
Times +.....	{ Evg.ex.Sun., Sun. Morn.	1852	8	24	308	7.80
John Green, Editor; Brush-Moore Newspaper Co., Pub., 102 Chillicothe St.						3.00
★★★19,578						
PROSPECT (H8), pop. 1,013; Marion Co. (NWC). 9 m S of Marion. C&O RR. Manufactures fire engines and tugs, dairy products, flour, corn meal. Dairy, stock, grain farms. Corn, wheat, hay.						
Monitor +.....Wednesday.....	1878	7	26	301	1.50	
Fred Keller Dix, Editor; Mrs. Clara B. Dix, Publisher.						
PUT IN BAY (J3), pop. 225; Ottawa Co. (N). On South Bass Island, 20 m N of Sandusky, nearest bank and railroad station. Boat connections. Summer resort. Manufactures beverages. Wineries. Agriculture. Grapes.						
Gazette +.....Friday.....	1936	4	24	176	.70	300
Issued 14 weeks, June to September.						
C. S. Stensens, Editor; Krupp Publishing Co., Port Clinton.						
QUAKER CITY (P10), pop. 613; Guernsey Co. (E). 18 m E of Cambridge. B&O RR. Creamery; planing mill. Dairy, fruit farms. Apples.						
Home Towner +.....Friday.....	1929	8	24	308	1.00	‡574
F. A. Morgan, Editor and Publisher.						
RAVENNA † (Q5), pop. 8,019; Portage Co. (NE). 17 m E of Akron. ERIE; PA; B&O RRs. Manufactures rubber sundries, excavating equipment, worsted yarn and cloth, clay products, castings, furnaces, toys, hardware, toy balloons, furniture, structural steel, lumber. Agriculture. Corn, wheat, potatoes.						
Record and Courier Tribune + Evg.ex.Sun.....	1830	8	24	294	7.80	★★★5,452
A. R. Sicuro, Editor; A. V. Dix, Publisher.						
REPUBLIC (H5), pop. 512; Seneca Co. (N). 27 m SW of Sandusky. B&O RR. Hatchery. Agriculture. Grain, hay, live stock.						
Reporter.....Thursday.....	1910	6	26	280	1.50	
Hossler & George, Editors and Publishers.						
REYNOLDSBURG (J10), pop. 562; Franklin Co. (C). 11 m E of Columbus, banking town. Railroad station, Blacklick. B&O; PA RRs. Manufactures sausage. Dairy, poultry farms.						
News-Gazette—See Times, Canal Winchester.						
Press +.....Thursday.....	1932	6	26	280	1.00	‡1,000
James Ruvoldt, Editor and Publisher.						
RICHWOOD (G8), pop. 1,573; Union Co. (WC). 14 m SW of Marion. ERIE RR. Corn evaporators, dust pan and electric fan factory. Agriculture. Corn, wheat, oats.						
Gazette +.....Thursday.....	1872	6	26	276	1.00	‡1,600
O. A. Keigley, Editor; Worden Publishing Company.						
RIPLEY (E15), pop. 1,556; Brown Co. (SW). On Ohio River, 56 m SE of Cincinnati. Ferry to railroad station at South Ripley, Ky. C&O RR. Tobacco warehouses; shoe factory; foundry; saw mill. Tobacco farms.						
Bee +.....Thursday.....	1842	7	26	280	1.50	‡1,725
William J. Wylie, Editor; Ripley Publishing Company.						
RITTMAN (N6), pop. 2,785; Wayne Co. (NEC). 45 m S of Cleveland. B&O; ERIE RRs. Paperboard, paper boxes, fibre cans manufactured. Agriculture. Fruit, live stock, dairy products.						
Press +.....Thursday.....	1912	7	24	280	1.50	1,485
R. W. Immil, Editor; Press Publishing Company.						
Riverdale-Dayton Vim Press—See Press, Dayton.						
ROCK CREEK (R3), pop. 476; Ashtabula Co. (NE). 16 m S of Ashtabula. PA RR. Greenhouse. Hardwood timber. Dairy, poultry, fruit farms. Potatoes.						
* Independent +.....Thursday.....	1922	7	26	276	1.50	‡315
Lavern M. Keeney, Editor; Glenn D. Keeney, Publisher.						
ROCKFORD (B7), pop. 887; Mercer Co. (W). 30 m SW of Lima. CCC&SL RR. Tomato canneries. Stone quarries; oil wells. Diversified farming.						
Press +.....Thursday.....	1883	6	26	276	1.50	‡1,125
George J. Kinder, Editor; Rockford Press, Publisher.						

Circulation—★★Sept. A.B.C. Statement; ★June and March A.B.C. Statements; §P.O. Statement; Bold face, sworn; †Publisher's Report; Light face, estimated. + Uses Mats. ⊕ Nonpareil ems, 12 to inch. ∇ Agate lines, 14 to inch. ‡County Seat. Population—1930 Census.

Directory of Newspapers and Periodicals, 1939

OHIO

	Estab	Cols	Width	Depth	Sub	Circ
ROCKY RIVER —See Cleveland.						
ROSEVILLE (M10), pop. 1,413; Muskingum Co. (SEC). 10 m SW of Zanesville, banking town. PA RR. Extensive pottery manufactories. Coal mines; clay pits. Dairy, fruit, grain farms.						
Leader.....	Wednesday.....	Independent.....	1888	7	26 273	1.50
E. B. Kilbow, Editor and Publisher.						
SABINA (F12), pop. 1,296; Clinton Co. (SW). 36 m S of Springfield. PA; B&O RRs. Manufactures small tools, pumps, cement vaults, blocks, canned corn. Agriculture. Corn, wheat, oats.						
News-Record +.....	Thursday.....	Ind. Rep.....	1877	7	26 280	1.50
Jas. F. Gaskins, Editor and Publisher.						
Tribune +.....	Wednesday.....	Democratic.....	1894	6	26 280	1.00
Howard Barns, Editor; Sabina Tribune, Publisher.						
SAINT BERNARD , branch of Cincinnati P. O., pop. 7,487; Hamilton Co. (SW). 5 m N of Cincinnati. B&O; CCC&SL; N&W; PA RRs. Manufactures soap, lumber products, chemicals, car wheels, stearic acid.						
Journal +.....	Thursday.....	Ind. Dem.....	1931	7	26 280	1.50
Mainly free distribution. Frank E. Kelly, Editor and Publisher.						
SAINT CLAIRSVILLE (R9), pop. 2,440; Belmont Co. (E). 11 m W of Wheeling, W. Va. B&O; W&LE RRs. Manufactures dairy products. Coal mines; oil, gas wells. Diversified farming.						
Belmont Chronicle +.....	Wednesday.....	Republican.....	1813	7	24 280	2.00
W. B. Chance, Editor; W. B. Chance Publishing Co.						
Gazette +.....	Friday.....	Democratic.....	1812	7	24 280	2.00
F. P. McNeil, Editor; W. B. Chance Publishing Co.						
SAINT MARYS (C7), pop. 5,433; Auglaize Co. (W). On St. Marys River, 22 m SW of Lima. NYC; NYC&SL RRs. Manufactures paper, woolen blankets, wood wheel products, semi-steel castings, cigars, furniture. State Fish Hatchery. Stock, grain, poultry farms.						
Leader +.....	Evg.ex.Sun.....	Independent.....	1902	7	25 280	6.00
A. C. Buss, Editor; Leader Printing Co., Publisher.						
SAINT PARIS (E9), pop. 1,177; Champaign Co. (WC). 20 m NW of Springfield. DT&I; PA RRs. Beehives and honey products manufactured. Timber. Diversified farming. Wheat, corn, poultry.						
News-Dispatch +.....	Thursday.....	Independent.....	1871	6	26 273	1.50
J. E. Manahan, Editor and Publisher.						
SALEM (R6), pop. 10,622; Columbiana Co. (E). 20 m SW of Youngstown. PA RR. Manufactures auto bodies, tubs, sinks, pumps, chinaware, machinery, bathroom fixtures, electric furnaces, metal stampings, machine parts, dairy products. Coal mines. Dairy, grain, fruit farms. Wheat, corn, apples.						
Farm and Dairy.....	Friday.....	Agric. & Dairy.....	1914	4	26 182	1.00
E. R. Groves, Editor; The Lyle Printing and Publishing Company.						
News +.....	Evg.ex.Sun.....	Republican.....	1889	8	24 287	7.80
R. W. Hawley, Editor; Brush-Moore Newspapers, Inc., Publishers.						
SANDUSKY (K4), pop. 24,622; Erie Co. (N). On Sandusky Bay, near Lake Erie, 60 m W of Cleveland. B&O; CCC&SL; LS (elec.); NYC; NYC&SL; PA RRs. Excellent harbor, and an extensive lake trade. Manufactures corrugated fibre boxes, crayons, centrifugal castings, fertilizer, rubber novelties, washing machines, wine, champagne, milled nuts, clay products, edible cake ornaments, spraying machines, boats, soft drinks. Meat packing plants. Ohio State Soldiers Home. Summer resort. Fisheries; limestone quarries. Diversified farming.						
News +.....	Evg.ex.Sun.....	Ind. Dem.....	1934	6	24 308	5.20
R. H. Hopkins, Editor; News Publishing Co., Inc., 227 W. Water St.						
{ Register +.....	Morn.ex.Mon.....	Republican.....	1822	8	24 304	9.36
					Sunday circ.	2.60
{ Star-Journal +.....	Evg.ex.Sun.....	Democratic.....	1866	8	24 304	7.80
R. C. Snyder, Editor; Sandusky Newspapers, Inc., Publisher.						
SARDINIA (E13 1/2), pop. 564; Brown Co. (SW). 42 m E of Cincinnati. N&W RR. Manufactures lumber and veneer, butter. Dairy, stock, poultry farms.						
News +.....	Thursday.....	Independent.....	1905	5	26 245	1.00
J. W. Greiner, Editor and Publisher.						
SEBRING (Q6), pop. 3,949; Mahoning Co. (NE). 5 m E of Alliance, banking town. PA RR. Manufactures pottery, china and enamelware, corrugated boxes, cement products. Diversified farming. Milk, grain.						
Times +.....	Friday.....	Independent.....	1907	8	24 308	1.50
C. B. Torbert, Editor; J. E. Torbert, Publisher.						
Free dist. \$1,400						
SHAKER HEIGHTS —See Cleveland.						
SHELBY (K6), pop. 6,198; Richland Co. (NC). 12 m NW of Mansfield. B&O; CCC&SL RRs. Manufactures seamless tubing, salesbooks, builders' hardware, bicycles, gum, autocal systems. Stock, poultry, grain farms. Wheat, corn, oats.						
Globe +.....	Evg.ex.Sun.....	Non-partisan.....	1900	8	24 287	6.00
R. L. Castor, Editor; Stambaugh & Stambaugh, Publishers.						
SHERWOOD (B4), pop. 521; Defiance Co. (NW). 33 m NE of Fort Wayne, Ind. B&O; CCC&SL RRs. Bank, Defiance. Elevators. Agriculture. Wheat, corn, oats.						
Chronicle.....	Friday.....	Independent.....	1878	6	26 280	1.00
Mrs. J. E. Etchie, Editor and Publisher.						
SHREVE (M7), pop. 1,103; Wayne Co. (NEC). 9 m SW of Wooster. PA RR. Gas, oil wells; timber. Diversified farming. Wheat, corn, oats.						
News +.....	Wednesday.....	Republican.....	1867	6	26 280	1.50
Robert P. Crawford, Editor; Crawford Printing Company, Publisher.						

Circulation—★★Sept. A.B.C. Statement; ★June and March A.B.C. Statements; \$P.O. Statement; Bold face, sworn; †Publisher's Report; Light face, estimated. + Uses Mats. ◇ Nonpareil ems. 12 to inch. ▽ Agate lines. 14 to inch. †County Seat. Population—1930 Census.

OHIO

Directory of Newspapers and Periodicals, 1939

	Established	Cols	Width	Depth	Sub	Circ
SIDNEY † (D8), pop. 9,301; Shelby Co. (W). On Miami River, 40 m N of Dayton. B&O; CCC&SL RRs. Manufactures engine lathes, aluminum cooking utensils, newspaper folders, grain handling machinery, electric refrigerators, washing machines, steel scrapers, bus bodies, beer, paper boxes, candy. Tannery; meat packing plant. Dairy, stock, grain farms. Corn, wheat, hogs.						
Journal+.....	Thursday.....	1832	7	26	280 1.50	\$1,500
News+.....	Evg.ex.Sun.....	1891	8	24	294 5.20	\$6,200
Shelby County Democrat+.....	Friday.....	1849	8	24	287 1.50	
O. E. Oldham, Editor; Sidney Journal, Publisher.						
SOMERSET (L10), pop. 1,297; Perry Co. (SEC). 20 m SW of Zanesville. B&O RR. Manufactures brick, lumber. Coal mines. Farming. Corn, wheat, soy beans.						
Press+.....	Thursday.....	1873	6	26	280 1.50	1,831
C. B. Hugley, Editor and Publisher.						
SOUTH CHARLESTON (F10), pop. 1,208; Clark Co. (WC). 12 m SE of Springfield. PA; DT&I RRs. Manufactures veterinary remedies, flour. Agriculture.						
Sentinel+.....	Thursday.....	1832	5	24	217 1.50	\$1,660
A. W. Dyer, Editor and Publisher.						
SOUTH EUCLID (O3 ½), pop. 4,399; Cuyahoga Co. (NE). 8 m E of Cleveland, nearest railroad station and bank. Basket factory. Nurseries. Notre Dame College (women). Residential.						
Citizen+.....	Friday.....	1924	7	26	294 1.00	
E. M. Lockwood, Editor; Lockwood Publishing Co.						
Messenger+.....	Friday.....	1930	5	26	252 1.00	600
C. R. Bruce, Editor and Publisher.						
Notre Dame News ✓.....	Bi-weekly.....	1923	5	25	203 1.50	
Students of Notre Dame College, Publishers.						
SPENCERVILLE (C7), pop. 1,612; Allen Co. (NW). 15 m SW of Lima. ERIE RR. Manufactures furniture, tile, cement products. Oil wells. Dairy, stock, grain farms. Corn, hay, soy beans.						
Journal-News+.....	Thursday.....	1879	7	26	308 1.50	\$1,300
Paul W. Cochrun, Editor and Publisher.						
SPRINGFIELD † (E10), pop. 68,743; Clark Co. (WC). 30 m NE of Dayton. CCC&SL; C&L&E; ERIE; PA; DT&I RRs. Airport. Manufactures agricultural implements, auto parts, furnace stokers, electric motors and equipment, metallic caskets, funeral supplies, incubators. Four banks; bank clearings (12-31-37), \$230,-127,944; deposits (12-31-37), \$20,610,168. 18,137 gas (nat.) meters; 12,106 telephones. Wittenberg College.						
Buckeye Grocer.....	Monthly.....	1922	2	46	140 x1.00	2,750
H. N. McConkey, Editor; Ohio Retail Grocers and Meat Dealers Assn., Pub., 202 I. O. O. F. Bldg.						
News+.....	Evg.ex.Sun.....	1817	8	24	308 9.36	★★17,800
News-Sun+.....	Sunday.....	1928	8	24	308 3.64	★★23,506
Sun+.....	Morn.ex.Sun.....	1894	8	24	308 9.36	★★16,427
B. A. Teeters, Ed.; Springfield Newspapers, Inc., Pub., Limestone and North Sts.						
Ohio Catholic Monthly.....	Monthly.....	1906	2	30	105 2.00	
R. J. Cooney, Editor; Ohio Catholic Monthly, Publisher, 5 S. Limestone St.						
Tribune+.....	Friday.....	1909	7	26	280 1.00	
C. W. Rich, Editor; Springfield Tribune Printing Co., Pub., 138 West High St.						
Wittenberg Torch ✓.....	Friday.....	1915	6	24	252 x2.00	1,165
Students of Wittenberg College, Editors and Publishers, Wittenberg College.						
Wittenberg-Witt ✓.....	Monthly.....	1922	3	27	133 1.00	
Students of Wittenberg College, Editors and Publishers, Wittenberg College.						
STEBENVILLE † (S8), pop. 35,422; Jefferson Co. (E). On Ohio River, 43 m SW of Pittsburgh, Pa. W&L; PA RRs. Boat connection. Manufactures iron, steel, tin plate and containers, pottery, fire clay products, wallpaper, coke and tar. Five banks; deposits (12-31-37), \$18,514,258. 9,074 wired (AC) houses; 8,789 gas (nat.) meters; 9,276 telephones. Extensive coal mining. Gas wells.						
Herald-Star+.....	Evg.ex.Sun.....	1806	8	24	308 7.30	★★19,482
N. E. Worstall, Editor; Herald-Star, Publisher.						
Jeffersonian+.....	Thursday.....	1929	6	24	276 1.00	\$2,100
Louis Shelby, Editor; Steubenville Jeffersonian, Publisher.						
STRASBURG (O7), pop. 1,305; Tuscarawas Co. (E). 20 m SW of Canton. PA; B&O RRs. Manufactures fire brick, clay products, lumber. Clay pits; hardwood timber. Agriculture. Corn, wheat, hay.						
Record+.....	Wednesday.....	1907	6	26	280 1.50	730
John A. Spidell, Editor; Spidell Printing Company, Publisher.						
STRUTHERS (S5), pop. 11,249; Mahoning Co. (NE). On Mahoning River, 5 m SE of Youngstown. P&L&E; PA RRs. Manufactures steel, pig iron, metal products. Agriculture.						
Journal+.....	Friday.....	1928	8	24	290 1.50	2,674
J. R. Herrick, Editor and Publisher.						
STRYKER (C3 ½), pop. 817; Williams Co. (NW). 50 m SW of Toledo. NYC; T&I (elec.) RRs. Drain tile factory. Mineral springs. Agriculture. Corn, wheat, hay.						
Advance.....	Thursday.....	1852	6	26	280 1.25	
J. L. Nichols, Editor and Publisher.						
SUGARCREEK (O7 ½), pop. 895; Tuscarawas Co. (E). 35 m SW of Canton. W&L RR. Manufactures face brick, tile, swiss cheese. Coal mines. Dairy, grain farms. Wheat, corn, oats.						
Budget+.....	Thursday.....	1890	7	26	280 1.50	3,300
S. A. Smith, Editor; Royal Printing Company, Publisher.						

Circulation—★★Sept. A.B.C. Statement; ★June and March A.B.C. Statements; \$P.O. Statement; Bold face, sworn; †Publisher's Report; Light face, estimated. + Uses Mats. ◇ Nonpareil ems. 12 to inch. ▽ Gate lines, 14 to inch. †County Seat. Population—1930 Census. ✓ Issued only during academic year. xSub. included in membership fee.

Directory of Newspapers and Periodicals, 1939

OHIO

	Estab	Cols	Width	Depth	Sub	Circ
SUNBURY (J9) , pop. 784; Delaware Co. (C). 23 m NE of Columbus. PA RR. Cheese factory; elevator. Agriculture. Corn, wheat, hay.						
News.....Wednesday.....Independent.....1879	6	26	280	1.50		1,100
O. W. Whitney, Editor; W. H. Whitney, Publisher.						
SWANTON (E3) , pop. 1,505; Fulton Co. (NW). 20 m SW of Toledo. NYC; T&I (elec.) RRs. Manufactures locomotive valves and gears; wooden containers, grain separators, gas and steam tractors, beaners, razors. Dairy, poultry, truck farms. Corn, wheat, sugar beets.						
Enterprise +.....Thursday.....Democratic.....1886	8	24	308	1.50		1,225
Lorne Clemes, Editor; Pinkstone-Green, Publishers.						
SYCAMORE (H6) , pop. 808; Wyandot Co. (NWC). 14 m SE of Tiffin. AC&Y; NYC RRs. Hatcheries. Grain, stock, dairy, poultry, fruit farms. Corn, wheat, oats.						
Leader +.....Thursday.....Republican.....1893	6	26	276	1.50		640
H. C. Ramsdell, Editor and Publisher.						
SYLVANIA (F3) , pop. 2,106; Lucas Co. (NW). 10 m NW of Toledo. NYC RR. Manufactures cement, fertilizer, rock products. Stone quarries. Truck, poultry farms. Corn, wheat.						
Sentinel +.....Thursday.....Non-partisan.....1908	6	26	280	1.00		1,137
H. C. Quinnell, Editor; Sentinel Publishing Company.						
THORNVILLE (L10) , pop. 439; Perry Co. (SEC). 13 m S of Newark. NYC; B&O RRs. Hatchery. Grain, dairy, stock, poultry, fruit, truck farms.						
News +.....Friday.....Democratic.....1882	7	26	294	1.50		
D. N. Belt, Editor; News Publishing Company.						
TIFFIN+ (H5) , pop. 16,428; Seneca Co. (N). On Sandusky River, 50 m SE of Toledo. B&O; CCC&SL; PA RRs. Manufactures glassware, pottery, abrasive wheels, grain-conveying, well-drilling and tool-making machinery, wire, auto clutches, church furniture, automatic doors, stamped metal specialties, egg dyes, clay radiants. Cold storage plant; hatcheries. Heidelberg College. Limestone quarries; clay pits. Stock, dairy, poultry, grain farms. Wheat, corn, hogs.						
Advertiser-Tribune +.....Evg.ex.Sun.....Independent.....1832	8	24	294	7.50		\$7,264
J. H. Thompson, Editor; Advertiser-Tribune Company, Inc., Publisher.						
Junior American.....Monthly.....Jr. O. U. A. M.....1926	3	30	143	.50		10,000
James L. Wilmeth, Editor; Junior Order United American Mechanics, Publisher.						6,000
Kilikilik ✓.....Thursday.....Collegiate.....1857	6	38	238	x1.50		425
Students of Heidelberg College, Editors and Publishers.						
TIPP CITY (D10) , pop. 2,559; Miami Co. (W). 15 m N of Dayton. B&O RR. Manufactures furniture, novelties, toys, toy pistols, paper, soap. Nurseries. Dairy, grain farms.						
Herald +.....Thursday.....Independent.....1869	6	26	280	1.50		889
Clayton Finch, Editor; Herald Publishing Company.						
TIRO (J6) , pop. 303; Crawford Co. (NC). 14 m NE of Bucyrus. PA RR. Lumber mill; hatchery. Oak, beech, elm timber. Stock, dairy, poultry, grain farms.						
World +.....Thursday.....Independent.....1911	6	27	275	2.00		
W. W. Davis, Editor; Hassler & George, Publishers.						
TOLEDO+ (F3) , pop. 290,718; Lucas Co. (NW). On Maumee River, 8 m from Lake Erie, 60 m S of Detroit, Mich. AA; CCC&SL; MC; C&LE; B&O; DT&I; LS (elec.); NYC; NYC&SL; PA; PM; W&LE; WAB; C&O; OPS (elec.) RRs. Boat connections. Two airports. Located in the oil and gas district of Ohio. Important shipping center. Extensive glass manufactories. Manufactures automobiles, axles, shafts and transmissions, die castings, scales, bushings and bearings, atomizers, clay products. Railroad shops, shipyards. Stone, gypsum, cement quarries. Five banks; deposits (11-30-36), \$112,135,000. 78,800 electric meters; 76,475 gas meters; 58,888 telephones. University of Toledo and other colleges.						
American Legion Councillor.....Friday.....Am. Legion.....1921	6	26	280	x1.75		
Edwin J. Tippett, Editor; American Legion Councillor, Pub., 319-321 Tenth St.						
Ameryka-Echo + (Polish).....Sunday.....Non-partisan.....1886	7	24	294	4.00		68,900
F. Friedel, Editor; Paryski Publishing Co., 1154 Nebraska Ave.						
Blade +.....Evg.ex.Sun.....Ind. Rep.....1836	8	24	315	9.36	★	134,207
Grove Patterson, Editor; Paul Block, Publisher.						
Bulletin of the Toledo Acad-} Monthly.....Medical.....1916	2	32	108	x1.00		450
emy of Medicine.....} Not issued during July and Aug. Controlled free dist. 900						
E. W. Huffer, M.D., Editor; Toledo Academy of Medicine, Pub., 1420 Monroe St.						
Campus Collegian ✓.....Friday.....Collegiate.....1916	8	24	294	x1.00		2,725
University of Toledo Board of Publications, University of Toledo.						
Catholic Chronicle.....Friday.....Catholic.....1934	8	24	315	2.00		14,891
Rev. M. J. Walz, Editor; Catholic Press Union, Inc., 503 Huron Bldg.						
Contest News.....Monthly.....Contests.....1927	4	28	220	1.50		
James Toppin, Editor; Sun Publishing Co., 512 Fourth St.						
Co-operative Dairy Farmer..... Monthly.....Co-op.D'y Mkts.1921	4	26	151	x.50		8,500
J. R. Smart, Ed.; Northw'n Co-operative Sales Assn., Pub., 2221 1/2 Detroit Ave.						
De Sales Transcript.....Monthly.....Collegiate.....1936	5	24	217	x.40		330
Students of De Sales College, Editors and Publishers. Controlled free dist. 900						
Express + (German).....Friday.....Independent.....1853	7	26	284	2.00		
Karl Neumann, Editor; Tribune Publishing Co., 324 Security Bank Bldg.						
Legal News +.....Morn.ex.Sun.....Court News.....1894	5	24	210	15.00		1621
H. J. Chittenden, Editor; Chittenden Press, Publisher, 444 Huron St.						
Ozanam.....Quarterly.....Collegiate.....2	40	119	x.60			525
Students of De Sales College, Editors and Publishers.						
Sun +.....Thursday.....Non-partisan.....1920	8	24	290	1.00		10,000
James Toppin, Editor; Sun Publishing Co., 512 Fourth St. Free dist.						

Circulation—★Sept. A.B.C. Statement; ★June and March A.B.C. Statements; P.O. Statement; Bold face, sworn; †Publisher's Report; Light face, estimated. + Uses Mats ☐ Nonpareil cms. 12 to inch. ▽ Acate lines. 14 to inch. †County Seat. Population—1930 Census. ✓ Issued only during academic year. xSub. included in membership fee.

OHIO

Directory of Newspapers and Periodicals, 1939

TOLEDO† (Continued)	Every Morn.	Republican	1908	8	24	315	13.00		Circ
Times +									\$19,932
H. H. Hartley, Editor; Toledo Times Publishing Co., Superior Beach and Huron Sts. Sunday circ.									
Toledo Business	Semi-mo.	Ch. of Com.	1912	3	26	135	x1.00		1,365
C. L. Hardin, Ed.; Toledo Chamb. of Com., Pub., Commodore Perry Hotel Arcade.									
Toledo Jewish Times +	Friday	Jewish	1915	6	26	273	1.00		1,200
Harold Friedman, Editor; Mat Charnas, Publisher, 322 Summit St.									
TORONTO (S8), pop. 7,044; Jefferson Co. (E). On Ohio River, 7 m N of Steubenville. PA RR. Manufactures steel sheets, tinplate, sewer pipes, bricks, paper, glass reflectors, dairy, foundry products. Diversified farming.									
Tribune +	Evg. ex. Sun.	Democratic	1879	7	26	280	6.24		\$2,823
Fern Richmond, Editor; Toronto Tribune Co., Publisher.									
TROY† (C9), pop. 8,675; Miami Co. (W). On Miami River, 20 m N of Dayton. B&O; CCC&SL RRs. Manufactures electric food preparing machinery, airplanes, gummed paper and cloth, windshields, furniture, steel office equipment, beach umbrellas, educational toys, electric appliances. Meat packing plant. Agriculture. Tobacco, corn, wheat.									
Democrat +	Thursday	Democratic	1878	8	24	287	1.00		
Space sold only in combination with Miami Union. For circ. see Miami Union. Chas. H. Dale, Editor; Miami Union Publishing Company.									
Miami Union +	Thursday	Republican	1865	8	24	287	1.50		\$1,000
Circulation includes Democrat. Susan P. Pauly, Editor; Miami Union Publishing Company.									
News +	Evg. ex. Sun.	Republican	1909	8	24	287	7.80		\$3,332
R. D. Steinmetz, Editor; Miami Union Publishing Company.									
UHRICHSVILLE (P8), pop. 6,437; Tuscarawas Co. (E). 38 m S of Canton. PA; B&O RRs. Extensive sewer pipe manufactories; bricks, clay products, cigars also manufactured. Coal mines. Diversified farming.									
Chronicle +	Evg. ex. Sun.	Republican	1895	8	24	290	5.20		\$3,272
D. W. Stout, Editor; The Chronicle Company, Publisher.									
UPPER SANDUSKY† (G6), pop. 3,889; Wyandot Co. (NWC). 18 m N of Marion. PA; C&O RRs. Manufactures steam pumps, fancy brick, burial vaults, auto parts, stokers, rubber novelties. Hatcheries; greenhouse. Oil, gas wells; stone quarries. Grain, dairy, stock, poultry farms.									
Chief-Union	Evg. ex. Sun.	Democratic	1879	6	25	280	5.50		4,030
Nelson J. Rall, Editor; The Daily Chief Company, Publisher.									
URBANA† (E9), pop. 7,742; Champaign Co. (WC). 14 m N of Springfield. ERIE; C&LE; CCC&SL; PA RRs. Manufactures bond paper, dies and tools, railway tin and galvanized ironware, box board, mince meat, screens, ventilators. Gravel pits. Stock, grain farms. Corn, wheat. Imported date and currant packing house.									
Citizen +	Evg. ex. Sun.	Independent	1855	8	24	294	7.80		4,196
Herman E. Harner, Editor; Gaumer Publishing Company.									
UTICA (L9), pop. 1,394; Licking Co. (C). 14 m N of Newark. B&O RR. Manufactures fertilizer, feeds. Agriculture. Wheat, corn, hay.									
Herald +	Thursday	Republican	1878	5	24	210	1.50		650
R. R. Brinkerhoff, Editor and Publisher.									
VAN WERT† (B6), pop. 8,472; Van Wert Co. (W). 22 m NW of Lima. PA; CCC&SL RRs. Manufactures metal tools, fishing kits, work clothing, cheese, woodworking machinery, fibre shipping drums, polish, canned goods. Peony nurseries; hatcheries. Stone quarries. Grain, dairy, stock, poultry farms.									
Times-Bulletin +	Evg. ex. Sun.	Independent	1846	8	24	308	7.80		\$4,842
Ford G. Owens, Editor; Van Wert Publishing Co.									
VERMILION (L4), pop. 1,464; Erie Co. (N). On Lake Erie, 20 m E of Sandusky. LS (elec.); NYC; NYC&SL RRs. Manufactures lighting fixtures, wooden tool handles, pickles, beverages. Fisheries. Summer resort. Farming. Milk, wheat, sweet corn.									
News +	Thursday	Republican	1892	6	26	276	2.00		975
Pearl Roscoe, Editor; Vermilion News, Publisher.									
VERSAILLES (C9), pop. 1,465; Darke Co. (W). 40 m NW of Dayton. CCC&SL RR. Manufactures overalls, cement blocks, fertilizer. Poultry, grain, fruit, truck farms. Corn, wheat, tobacco.									
American Deaf Citizen +	Every Three Weeks (Fri.)	The Deaf	1929	7	24	308	1.00		\$1,200
Roy B. Conkling, Editor; American Deaf Citizen, Publisher.									
Policy +	Thursday	Democratic	1875	7	24	308	1.50		\$1,400
Roy B. Conkling, Editor; Versailles Policy Publishing Company.									
WADSWORTH (O5 ½), pop. 5,930; Medina Co. (N). 33 m S of Cleveland. ERIE RR. Manufactures valves, matches, window shades, patent medicines, brick, tile, granite, dairy and foundry products. Coal, salt mines. Dairy, truck, fruit, grain farms. Corn, potatoes, wheat.									
Banner-Press +	Thursday	Independent	1866	7	24	280	1.50		1,658
Nellie A. Harter, Editor and Publisher.									
News +	Thursday	Republican	1924	8	24	284	1.50		\$2,354
J. C. Davis, Editor; Wadsworth News Company, Publisher.									
WAPAKONETA† (D7), pop. 5,378; Auglaize Co. (W). 15 m S of Lima. B&O; NYC RRs. Manufactures furniture, steel toys, handles, cigars, churns, apiary equipment, machine knives, tools; dairy products, canned tomatoes, beverages. Stock, dairy, poultry, grain farms. Corn, wheat, hay.									
News +	Evg. ex. Sun.	Independent	1904	8	24	280	6.00		\$3,397
R. P. Melching, Editor; Democrat Printing Company, Publisher.									

Circulation—★June and March A.B.C. Statements; †P.O. Statement; ‡Bold face, sworn; †Publisher's Report; Light face, estimated. +Uses Mats. †Nonpareil ems. 12 to incl. ‡Agate lines. 14 to incl. †County Seat. Population—1930 Census. xSubscription included in membership fee.

	Estab	Cols	Width	Depth	Sub	Circ	
WARREN† (R4 ½), pop. 41,062; Trumbull Co. (NE). 15 m NW of Youngstown. ERIE; B&O; PA RRs. Three airports. Manufactures iron and steel lamps, sprinkler systems, automotive cables, steel drums and barrels, furnaces, tools, welders. Two banks; bank clearings (1937), \$126,498,085; deposits (1-1-38), \$22,934,606. 12,309 electric (AC) meters; 9,956 gas (nat.) meters; 11,168 telephones. Coal mines.							
Democratic News +	Thursday	Democratic	1931	7	26	280 1.00	1,430
Bruce Smith, Editor; Commercial Printing Co., Pub., 449 South St., S. E.							
Search-Light	Friday	Democratic	1869	6	26	276 1.00	
Harry R. Marlowe, Editor and Publisher.							
Tribune-Chronicle +	Evg. ex. Sun.	Republican	1812	8	24	294 9.00	★15,518
Thomas H. Deming, Editor; Tribune Company, Publisher.							
Western Reserve Democrat +	Thursday	Democratic	1841	8	24	287 1.50	\$3,000
Marie Neal Martin, Editor; Western Reserve Democrat, Inc., Publisher, 142 Franklin St., S. W.							
WASHINGTON C. H.† (G11), pop. 8,426; Fayette Co. (SWC). 39 m SW of Columbus. B&O; DT&I; PA RRs. Manufactures shoes, gloves, canned vegetables, fertilizer, hog feeders, store fixtures, buttermilk products, candy, beverages. Greenhouses. Stock, poultry, grain farms. Corn, wheat, oats.							
Fayette Times +	Friday	Ind. Rep.	1938	8	24	287 2.00	2,700
Jerald Portney, Editor; C. Carlton Hartley, Publisher.							
Record-Herald +	Evg. ex. Sun.	Independent	1937	8	24	294 4.00	\$5,238
H. S. Harper, Editor; Washington News Publishing Company.							
WATERVILLE (F3 ½), pop. 973; Lucas Co. (NW). 15 m SW of Toledo. NYC&SL; C&L E RRs. Elevators; hatchery. Ships fruit. Stone quarries; oil, gas wells. Residential. Diversified farming. Fruit, poultry, grain. Times and Chronicle—See Standard, Whitehouse.							
WAUSEON† (D3), pop. 2,889; Fulton Co. (NW). 30 m SW of Toledo. NYC; DT&I; T&I (elec.); WAB RRs. Manufactures handles, condensed milk, cement silos, canned vegetables, shovels. Elevators; hatcheries. Timber. Diversified farming. Corn, oats, wheat, vegetables.							
Fulton Co. Expositor +	Thursday	Democratic	1875	7	24	280 1.00	\$1,300
J. W. Fernamberg, Editor and Publisher.							
Republican +	Friday	Republican	1854	7	26	308 1.00	
Frank H. Rieghard, Editor and Publisher.							
WAVERLY† (J13), pop. 1,603; Pike Co. (S). 16 m S of Chillicothe. N&W; DT&I RRs. Lake resort. Oak, beech, ash timber. Grain, stock, poultry farms.							
Republican Herald +	Thursday	Republican	1842	7	24	280 1.00	2,079
E. L. Sigismund, Editor; E. L. Sigismund and Mrs. Paulina Douglas, Publishers.							
Watchman +	Thursday	Democratic	1912	7	24	280 1.00	\$1,800
A. S. Keechle, Editor; Pike County Democratic Publishing Co., Inc.							
WAYNE (G4), pop. ×578; Wood Co. (NW). 30 m S of Toledo. NYC RR. Duck hatchery. Oil wells. Diversified farming. Eggs, dairy products, grain.							
Observer +	Thursday	Independent	1893	6	26	280 1.50	‡658
H. L. Hodges, Editor and Publisher.							
WAYNESBURG (P7), pop. 1,186; Stark Co. (NE). 12 m SE of Canton. PA RR. Manufactures tile, bricks, clay products, refractories. Coal mines. Dairy, fruit, grain farms. Apples, corn, wheat.							
Sandy Valley Press	Thursday	Independent	1898	6	26	280 1.00	
Paul H. Williams, Editor; Sandy Valley Press, Publisher.							
WAYNESFIELD (E7), pop. 561; Auglaize Co. (W). 12 m SE of Lima. C&L E RR. Bank, Wapakoneta. Cement block and tile works; saw mill; elevator; hatcheries. Agriculture.							
Chronicle +	Thursday	Independent	1896	5	24	224 1.50	
Tri-County Sun	Friday	Independent	1899	5	24	224 1.50	
E. Benj. Yale, Editor and Publisher.							
WAYNESVILLE (D11 ½), pop. 697; Warren Co. (SW). On Little Miami River, 20 m SE of Dayton. PA RR. Canned corn, dog food, cement blocks manufactured. Dairy, stock, fruit farms. Corn, wheat, sugar corn.							
Miami Gazette +	Thursday	Republican	1847	7	24	294 1.50	
Mrs. F. M. Crane, Editor and Publisher.							
WELLINGTON (M5), pop. 2,235; Lorain Co. (N). 36 m SW of Cleveland. CCC&SL; W&L E RRs. Manufactures iron castings, warehouse trucks, small steel and dairy products, glass cloth. Dairy, stock farms. Corn, wheat, oats.							
Enterprise +	Mon. & Fri.	Ind. Rep.	1866	7	26	308 2.00	1,735
Ernest L. Henes, Editor; Wellington Printing Company, Publisher.							
WELLSTON (K13), pop. 5,319; Jackson Co. (S). 50 m NE of Portsmouth. B&O; C&O RRs. Manufactures mine machinery, revolving equipment, machine tools, bakers' pans, coal tipples. Coal mines; timber. Agriculture. Apples, poultry, stock.							
Sentinel +	Evg. ex. Sun.	Republican	1898	8	24	308 3.00	\$1,756
Gordon Morrow, Editor; Sentinel Publishing Company.							
Telegram +	Thursday	Republican	1888	7	24	280 2.00	1,400
J. E. Sylvester, Editor; Estate of John E. Sylvester, Publisher.							
WELLSVILLE (S7), pop. 7,956; Columbiana Co. (E). On Ohio River, 3 m W of East Liverpool, banking town. PA RR. Ferry to Congo, W. Va. Railroad shops and roundhouse. Manufactures pottery, chinaware, clay machinery, bricks. Agriculture. Dairy products, corn, hay.							
News +	Evg. ex. Sat. & Sun.	Independent	1923	7	26	287 5.20	\$3,603
Dan Thompson, Editor; G. C. Davis, Publisher.							

Circulation—★Sept. A.B.C. Statement; ★June and March A.B.C. Statements; †P.O. Statement; ‡Bold face, sworn; †Publisher's Report; Light face, estimated. + Uses Mats. ⊙ Nonpareil ems. ‡ to inch. ∇ Agate lines, ‡ to inch. † County Seat. Population—1930 Census; × Dun & Bradstreet estimate.

OHIO

Directory of Newspapers and Periodicals, 1939

WELLSVILLE (Continued)	Estab	Cols	Width	Depth	Sub	Circ
Union + Mon., Wed., Fri. Republican.....	1863	7	26	280	2.60	
E. C. Berg, Editor; Union Printing Company, Publisher.						
WEST ALEXANDRIA (B10 ½), pop. 924; Preble Co. (SW). 18 m W of Dayton. CCC&SL RR. Feed generators, tobacco boxes manufactured. Elevator. Stock, grain farms. Wheat, corn, tobacco.						
Twin Valley News + Friday.....	1934	6	26	280	1.00	
T. S. Greer, Editor; T. S. and Marguerite R. Greer, Publishers.						
WESTERVILLE (J9), pop. 2,879; Franklin Co. (C). 12 m NE of Columbus. PA RR. Manufactures seed and grain cleaners, toy pistols, dairy products, frames, beverages. Residential. Otterbein College. Dairy, stock, poultry, grain farms.						
American Issue.....	Fortnightly.....	1906	4	28	182	1.50
Prints a number of State editions. Sub. for State editions \$1; New York \$1.50. Dr. Ernest H. Cherrington, Editor; American Issue Publishing Company.						
Ohio Messenger.....	Monthly.....	W.C.T.U.	1896	3	30	133 x.50
Lucy Van Kirk, Editor; American Issue Publishing Company.						
Public Opinion +	Thursday.....	Non-partisan.....	1863	7	26	301 2.00
Lee A. Dunkle, Editor; A. D. Curfman, Publisher.						
Scientific Temperance Journal (no adv.).....	Quarterly.....	Temp. & Educ.....	1893	1	60	100 2.00
Cora Francis Stoddard, Editor; American Issue Publishing Company.						
Tan and Cardinal.....	Bi-monthly.....	Collegiate.....	1875	6	26	252 x2.00
Students of Otterbein College, Editors and Publishers.						
WEST JEFFERSON (G10), pop. 1,376; Madison Co. (SWC). 15 m W of Columbus. C&LE; PA RRs. Bank, London. Corn cannery. Grain farms. Corn, wheat, oats. News—See Madison Press, London.						
Star.....	Thursday.....	Independent.....	1925	6	26	280 1.50
W. C. Shoemaker, Editor and Publisher.						
WEST LIBERTY (E9), pop. 1,248; Logan Co. (WC). 23 m N of Springfield. C&LE; CCC&SL RRs. Condensed milk factory; elevators. Grain, stock, dairy farms.						
Banner.....	Thursday.....	Republican.....	1882	8	26	332 1.50
Don C. Bailey, Editor and Publisher.						
WEST MANSFIELD (F8), pop. 675; Logan Co. (WC). 36 m NE of Springfield. NYC RR. Elevator. Dairy, stock, poultry, grain farms. Corn, wheat, oats.						
Enterprise +	Friday.....	Independent.....	1883	7	26	308 1.00
R. G. English, Editor; English Estate, Publisher.						
WEST MILTON (C10), pop. 1,388; Miami Co. (W). On Stillwater River, 16 m N of Dayton. Railroad station, Ludlow Falls. CCC&SL RR. Lightning rod, cement burial vault factories. Ships gold fish. Diversified farming. Tobacco, corn, wheat.						
Record +	Wednesday.....	Republican.....	1902	7	26	308 1.50
Chas. E. Radabaugh and Mary L. Gordon, Editors; Record Ptg. Co., Publisher.						
WESTON (E4), pop. 794; Wood Co. (NW). 26 m SW of Toledo. B&O; C&LE RRs. Cannery; nursery. Diversified farming. Corn, wheat, hogs.						
Wood County Herald +	Thursday.....	Independent.....	1875	6	26	280 1.00
Walter W. Coward, Editor; Coward & Coward, Publishers.						
WEST SALEM (M5 ½), pop. 645; Wayne Co. (NE). 12 m E of Ashland. ERIE RR. Manufactures canvas products, buffing wheels. Diversified farming. Dairy and poultry products.						
News +	Thursday.....	Independent.....	1929	6	24	259 1.00
Doris L. Chance, Editor and Publisher.						
WEST UNION † (F14), pop. 1,094; Adams Co. (S). 35 m W of Portsmouth. Railroad station, Winchester. N&W RR. Flour mill. Grain farms. Corn, wheat, tobacco.						
Adams County News +	Thursday.....	Republican.....	1928	7	26	301 1.50
Clara D. Kimble, Editor and Publisher.						
People's Defender +	Thursday.....	Democratic.....	1866	7	26	304 1.50
Thomas W. Eylar, Editor; Defender Publishing Company, Inc.						
WEST UNITY (C3), pop. 825; Williams Co. (NW). 45 m SW of Toledo. CCC&SL; WAB RRs. Manufactures woolen bats, blankets, automobile robes, feed. Hatchery. Elm, basswood timber. Dairy, stock, poultry, grain farms.						
Reporter.....	Thursday.....	Independent.....	1878	6	26	280 1.50
J. Everett Shumaker, Editor and Publisher.						
WHITEHOUSE (E3), pop. 618; Lucas Co. (NW). 20 m SW of Toledo. WAB RR. Auto parts, milk products manufactured. Grain, dairy, fruit farms.						
Standard +	Friday.....	Democratic.....	1925	6	26	252 1.50
Prints editions under name of Times and Chronicle for Waterville. Wallace J. Phillips, Editor; Phillips Printing Co., Publisher.						
WILLARD (J5), pop. 4,514; Huron Co. (N). 30 m N of Mansfield. B&O RR. Manufactures steel burial vaults, rubber products, lumber. Greenhouses. Railroad shops and roundhouse. Fruit, truck, grain farms. Wheat, corn, celery.						
Times +	Thursday.....	Non-partisan.....	1882	7	26	280 2.00
Earle S. Frye, Editor; Willard Times, Publisher.						
WILLIAMSBURG (D13), pop. 1,147; Clermont Co. (SW). 32 m E of Cincinnati. N&W RR. Chair factories. Diversified farming. Corn, wheat, tobacco.						
Times.....	Friday.....	Republican.....	1920	5	24	214 1.00
Ralph D. Fuhr, Editor; Fuhr Printing Works, Publisher.						
WILLIAMSPORT (H11), pop. 524; Pickaway Co. (SC). 27 m S of Columbus. PA RR. Grain farms. Corn, wheat, soy beans.						
News +	Thursday.....	Republican.....	1886	7	24	280 1.50
Fred L. Tipton, Editor and Publisher.						

Circulation—★June and March A.B.C. Statements; †P.O. Statement; Bold face, sworn; ‡Publisher's Report; Light face, estimated. + Uses Mats. ◇ Nonpareil ems. 12 to incl. ∇ Agat; lines, 14 to incl. †County Seat. Population—1930 Census. √ Issued only during academic year. x Subscription included in membership fee.

Directory of Newspapers and Periodicals, 1939

OHIO

	Estab	Cols	Width	Depth	Sub	Circ
WILLOUGHBY (P3), pop. 4,252; Lake Co. (NE). 14 m E of Cleveland. NYC; NYC&SL RRs. Manufactures rubber auto running boards, mats and tubing, chairs, machine tools, cranes, lamp shades, steel fabricating and light plate works, noodle making machinery, tomato strainers. Residential. Diversified farming. Potatoes, vegetables, apples.						
Lake County News-Herald+.. Friday.....Ind. Rep.....1894	8	23	294	2.00		2,860
E. T. Broderick, Editor; Willoughby News Publishing Co.						
Vegetarian, Fruitarian, Humanitarian.....} Monthly.....{ Humane & Vegetarian	1896	2	27	106	1.00	
Jean Roberts Albert, Editor; Artercraft Press, Publisher.						
WILLSHIRE (B6 1/2), pop. 506; Van Wert Co. (W). 32 m SE of Fort Wayne, Ind. NYC&SL RR. Bank, Van Wert. Hatchery. Grain, stock, dairy farms. Corn, wheat, oats.						
Herald+.....Thursday.....Independent.....1896	6	26	280	1.50		1800
J. A. Cox, Editor and Publisher.						
WILMINGTON † (E12), pop. 5,332; Clinton Co. (SW). 50 m NE of Cincinnati. PA; B&O RRs. Manufactures wood-boring tools, air compressors, castings, corn and seed graders, steel bridges, furnaces, canned goods, flour. Nurseries. Ships hogs. Wilmington College. Diversified farming. Corn, wheat, hogs.						
Clinton County Democrat+.....Thursday.....Democratic.....1879	8	24	294	1.50		
R. Kenneth Kerr, Editor and Publisher.						
News-Journal+.....Evg.ex.Sun.....Republican.....1838	8	24	294	7.80		4,383
W. J. Galvin, Editor and Publisher.						
WOODSFIELD † (Q10 1/2), pop. 2,317; Monroe Co. (SE). 53 m SW of Wheeling, W. Va. Railroad station, Barnesville. B&O RR. Manufactures oilfield tools, dairy products. Oil, gas wells; coal mines; hardwood timber. Farming. Corn, wheat, oats.						
Monroe Co. Beacon+.....Mon.&Thurs.....Republican.....1937	7	26	308	1.00		2,575
C. J. Rausch, Editor and Publisher.						
Monroe County Republican.....Thursday.....Republican.....1903	8	24	280	1.00		2,314
C. V. Blade, Editor; Monroe County Republican, Publisher.						
Spirit of Democracy.....Thursday.....Democratic.....1844	8	24	280	1.50		2,125
W. R. Williams, Editor; Spirit of Democracy, Publisher.						
WOODVILLE (G4), pop. 1,151; Sandusky Co. (N). 18 m SE of Toledo. LS (elec.); PA RRs. Extensive finished lime manufactories. Grain elevator. Limestone quarries. Grain, stock farms. Wheat, corn, oats.						
News+.....Friday.....Non-partisan.....1924	6	24	280	1.50		1,628
F. H. Kneip, Editor; Loveland & Loveland, Publishers.						
WOOSTER † (N6), pop. 10,742; Wayne Co. (NEC). 28 m SW of Akron. PA; B&O RRs. Manufactures mill machinery, aluminumware, brushes, paint, varnish, roofing materials, foundry, food products, bricks, fire fighting equipment, ladders, truck bodies, oil and gas well tools. College of Wooster. Oil, gas wells. Agriculture.						
Record+.....Evg.ex.Sun.....Independent.....1817	8	24	294	7.80	★	10,310
E. H. Hauenstein, Editor; E. C. Dix, Publisher.						
Voice∇.....Thursday.....Collegiate.....1884	7	24	280	1.50		1,410
Students of the College of Wooster, Editors and Publishers.						
WORTHINGTON (H9), pop. 1,239; Franklin Co. (C). 5 m N of Columbus. CCC&SL; PA RRs. Residential. Josephinum College. Dairy, grain farms. Corn, wheat.						
Josephinum Weekly.....Saturday.....Cath. & Fam.....1914	4	30	196	2.00		
Pontifical College Josephinum, Inc., Publisher.						
News+.....Thursday.....Independent.....1925	7	24	276	1.00		1,300
Leonard Insley, Editor; Worthington News, Publisher.						
XENIA † (E11), pop. 10,507; Greene Co. (SW). 16 m SE of Dayton. B&O; PA RRs. Manufactures rope, twine and cordage, furniture, boots, shoes, advertising novelties. Agriculture.						
Gazette+.....Evg.ex.Sun.....Republican.....1881	8	24	308	7.80		5,091
R. A. Higgins, Editor; Chew Publishing Company.						
Herald and Democrat-News+..Thursday.....Democratic.....1890	8	24	308	1.00		960
R. H. Mowrer, Editor and Publisher.						
Wood Construction.....Semi-mo.....{ Lumber & Bldg. Supplies	1914	3	30	147	2.00	1,536
Findley M. Torrence, Editor; Wood Construction Pub. Co. Controlled free dist.						
YELLOW SPRINGS (E10), pop. 1,427; Greene Co. (SW). 9 m S of Springfield. PA RR. Manufactures art bronze products, book plat's, canned sweet corn. Antioch College. Residential. Grain, truck, poultry farms.						
Antiochian∇.....16 ti. a year.....Collegiate.....1875	3	28	136	x2.50		1,100
Students of Antioch College, Editors and Publishers.						
News+.....Thursday.....Republican.....1880	6	26	276	1.50		1800
J. N. Wolford, Editor and Publisher.						
YOUNGSTOWN † (S5), pop. 170,002; Mahoning Co. (NE). 15 m SE of Warren. ERIE; PA; NYC; B&O; P&LE RRs. Four airports. Important iron and steel center. Manufactures iron and steel, mill machinery, bearings, fireproof furniture, cement, lamps, tires and tubes, gypsum products, paints and varnishes, electrical machinery, packed meat, microphones, fire extinguishers, chemicals. Limestone quarries; oil wells. Four banks; bank clearings (12-31-37), \$153,227,452; deposits (12-31-37), \$53,967,633. 38,500 electric (AC) meters; 38,750 gas (nat.) meters; 25,312 telephones. Youngstown College; Yale School.						
Amerikai Magyar Hirlap+ (American Hungarian Journal) (Hung. & Eng.).....Thursday.....Independent.....1910	7	27	280	3.00		4,913
E. N. Nemenyi, Editor; A. R. Nemenyi, Publisher, 812 Fifth Ave.						
Jambar∇.....Semi-mo.....Collegiate.....1927	5	24	217	x.50		1,500
Students of Youngstown College, Editors and Publishers.						

Circulation—★★Sept. A.B.C. Statement; ★June and March A.B.C. Statements; §P.O. Statement; Bold face, sworn; †Publisher's Report; Light face, estimated. + Uses Mats. ◊ Nonpareil ems. 12 to incl. ∇ Agate lines. 14 to incl. † County Seat. Population—1930 Census. √ Issued only during academic year. xSub. included in membership fee.

OHIO

Directory of Newspapers and Periodicals, 1939

YOUNGSTOWN† (Continued)		Estab	Cols	Width	Depth	Sub	Circ
Jewish Times +	Friday.....Jewish Int.....	1935	4	24	168	1.50	2,836
F. J. Seligman, Editor and Publisher, 313 City Bank Bldg.							
Journal.....	Saturday.....Non-partisan.....	1908	6	26	308	1.00	
Byron Williams, Editor and Publisher, 116 E. Boardman St.							
Legal News +	Morn.ex.Sun...Legal.....	1925	5	26	238	15.00	
Leonard Burch, Editor; C. A. Beringer, Publisher.							
Slovenske Noviny + (Slovak).....	Friday.....Non-partisan.....	1909	8	25	304	2.00	4,600
M. Mraz, Editor; Youngstown Slovak News Publishing Co., 320 W. Federal St.							
Vindicator and Telegram +	{Evg.ex.Sun. Ind. Dem.....	1868	8	24	315	9.36	★★ 60,521
Wm. F. Maag, Jr., Editor; Vindicator Printing Co., Pub., Vindicator Square.						5.20	★★ 58,288
Sunday circ.							
ZANESVILLE† (M9), pop. 36,440; Muskingum Co. (SEC). On Muskingum River at mouth of Licking River, 52 m E of Columbus. B&O; NYC; W&LE; PA RRs. Airport. Boat connections. Manufactures tile, pottery, glass, steel, box and fibre containers. Railroad shops. Federal Erosion Station and Nursery. Three banks; bank clearings (12-31-37), \$100,034,000; deposits (12-31-37), \$16,359,425. 13,000 electric (AC) meters; 10,000 gas (nat.) meters; 7,500 telephones. Coal mines; gas, oil wells; clay, limestone and sand deposits.							
Herald +	Friday.....Ind. Rep.....	1936	8	24	290	1.00	6,621
R. R. Nowell, Editor and Publisher, 20 S. Third St.							
Signal +	Evg.ex.Sun.....Democratic.....	1860	8	24	297	7.80	★★ 7,568
Space sold only in combination with Times Recorder.							
Times Recorder +	Morn.ex.Sun...Republican.....	1885	8	24	297	7.80	★★ 20,511
C. E. Granger, Editor; Zanesville Publishing Company, 34 S. Fourth St.							
Times-Signal +	Sunday.....Independent.....	1883	8	24	297	3.00	10,201
E. E. Brannon, Editor; Zanesville Publishing Company, 34 S. Fourth St.							
Tribune +	Friday.....Independent.....	1921	7	26	280	1.00	
Raymond Bridwell, Editor; Bridwell & Howser, Publishers.							

Circulation—★★Sept. A.B.C. Statement; ★June and March A.B.C. Statements; §P.O. Statement; Bold face, sworn; †Publisher's Report; Light face, estimated. + Uses Mats. ◇Nonpareil ems, 12 to inch. ▽Agate lines, 14 to inch. †County Seat. Population—1930 Census.

- 9 Beaver, Meade & Englewood
- 54 Chicago, Rock Island & Gulf
- 54 Chicago, Rock Island & Pacific
- 61 Fort Smith and Western

- 66 Fort Worth & Denver City
- 77 Gulf, Colorado & Santa Fe
- 95 Kansas City Southern
- 98 Kansas, Oklahoma & Gulf

- 106 Midland Valley
- 121 Missouri-Kansas-Texas
- 122 Missouri Pacific
- 137 Panhandle & Santa Fe

- 160 St. Louis - San Francisco
- 162 Sand Springs
- 171 Texas, Oklahoma & Eastern
- 192 Wichita Valley

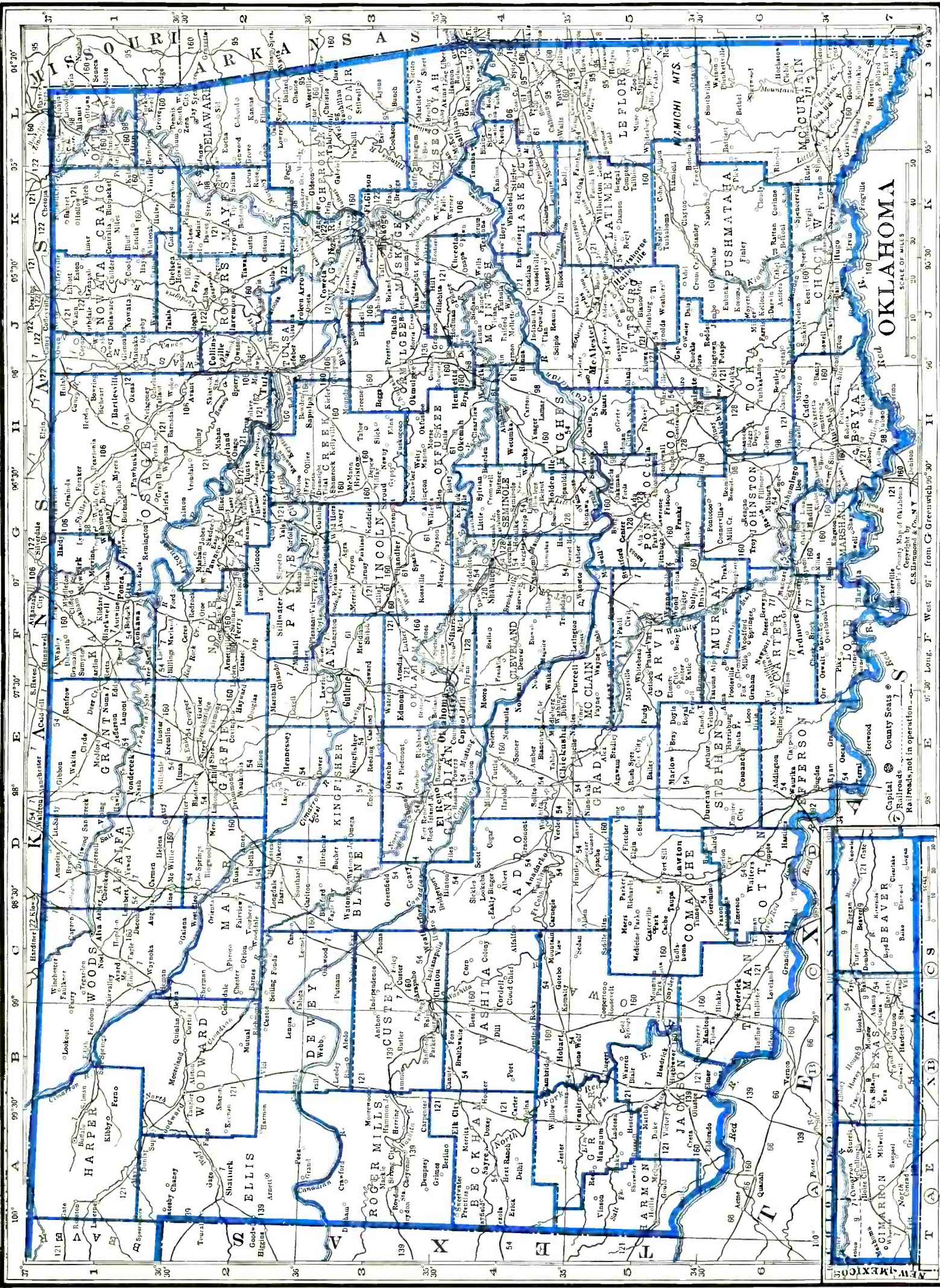

OKLAHOMA

Population 2,509,000 (U. S. Estimate 1935)

State Capital, OKLAHOMA CITY

Oklahoma is bounded on the north by Kansas, east by Arkansas and Missouri, south and west by Texas. It is over 300 miles in length from east to west, and in width from north to south averages about 160 miles. Its land area is 69,414 square miles; rank in area (1930), seventeenth.

The surface is a vast, rolling plain, treeless in the west, but rising in the east to the Chautauqua, Wichita, and Ozark Mountains, which are heavily wooded. The Arkansas and Red Rivers are navigable for boats of light draft for some distance into the state. The prevailing type of soil is a deep, dark red loam. The climate is variable and the rainfall in the west is scanty, though it is generally sufficient in the east. Dry farming is extensively practiced in the western section. The Weather Bureau at Oklahoma City gives the temperature (annual monthly mean) as 59.4; highest on record, 108; lowest on record, —17. The total annual precipitation is 31.15 inches.

The Indian Territory, which was combined with Oklahoma Territory to form the state, was the home of the Cherokee, Creek, Choctaw, Chickasaw and Seminole Indians. Their descendants in 1930 numbered 92,725, according to the census, and their holdings in land were 19,551,890 acres of land, valued at \$320,496,333, or nearly a third of the total.

The development of petroleum in the state dates from about the beginning of the century. In 1927 Oklahoma ranked as the first producer of oil in the country; in 1933 only Texas and California ranked higher, Oklahoma occupying third place.

Among the institutions of higher education in the state are the University of Oklahoma, located at Norman, and the Oklahoma Agricultural and Mechanical College at Stillwater.

POPULATION

Rank among the states, twenty-first. Rural population (1930), 65.7%. Of the 2,123,424 white persons, 26,753 are foreign born: 3,152 from the British Isles; Germans, 5,893; Russians, 3,613. Indians number 92,725; Mexicans, 7,354. The Negro population is 7.2%.

AGRICULTURE

Number of farms (1935), 213,325. An increase of 9,459 since 1930. Average acreage per farm, 165.6. Average value per farm, \$3,677. Value of land and buildings, \$784,394,241. Number of farms: 260 to 499 acres, 21,162; 175 to 259 acres, 16,743; 100 to 174 acres, 66,809; 50 to 99 acres, 49,078; 20 to 49 acres, 34,785; tenant-operated farms, 130,661. Colored farmers, 17,824 farms.

Gross receipts from sale of crops (1937), \$83,300,000; live stock and live stock products, \$89,925,000.

Cash income from chief crops (1937): all wheat, \$46,250,000, rank, second; cotton lint, \$20,700,000, rank, eleventh; cottonseed, \$4,400,000, rank, tenth; broom corn, \$1,650,000, rank, first; oats, \$1,300,000, rank, tenth. Other important crops are: alfalfa seed, all corn, potatoes, peaches, all hay, pecans.

Farm animals (on farms, 1937): all cattle and calves, \$56,197,000, rank, fifteenth; horses and colts, \$24,916,000, rank, fifteenth; mules and mule colts, \$16,610,000, rank, twelfth; swine and pigs, \$6,246,000, rank, twenty-second; sheep and lambs, \$1,780,000, rank, thirty-first.

Poultry and eggs (1937): chickens, \$3,689,000, rank, nineteenth; eggs, \$5,898,000, rank, twenty-first.

Dairy products (1936): creamery butter, 36,436,000 lbs.; American cheese, 6,124,000 lbs.; ice cream, 3,290,000 gallons; milk (1937), \$25,035,000.

FORESTS

Total commercial forest area (1930), 4,279,000 acres. Lumber production (1936): 69 mills producing 156,533 M feet b. m.; lath, 5,269,000. Principal woods: yellow pine, oak, red gum. (For value see lumber and timber products under Manufactures.)

MANUFACTURES

Number of establishments (1935), 1,345; employing 25,128. Value of products, \$282,658,470, rank, twenty-ninth. Leading industries (1935): petroleum refining, \$106,639,449; meat-packing, wholesale, \$37,356,642; flour and other grain-mill products, \$33,983,590; butter, \$11,812,505; printing and publishing (newspapers and periodicals), \$10,074,878; bread and other bakery products, \$9,457,489; oil, cake, and meal, cottonseed, \$5,727,340; glass, \$5,594,975; signs and advertising novelties, \$5,245,884; structural and ornamental metal work, \$3,834,503; feeds, prepared (animal and fowl), \$3,548,160; machinery, \$3,003,431; lumber and timber products (not elsewhere classified), \$2,900,396; poultry dressing and packing, wholesale, \$2,803,082; manufactured ice, \$2,794,494; machine shops, \$2,562,606; ice cream, \$2,302,208; printing and publishing (book, music and job), \$2,146,498; beverages, non-alcoholic, \$2,034,528; boiler shops, \$2,009,808; railroad repair shops (steam), \$1,849,679; food preparations (not elsewhere classified), \$1,241,924.

MINERALS

Total value (1936), \$305,152,000, rank, fourth. Principal mineral products: petroleum, natural gas, natural gasoline, zinc.

MISCELLANEOUS

Number of telephones (1937), 281,400, rank, eighteenth. Motor vehicles registered (1937), 547,263, rank, sixteenth. Number of families having radio sets (1937), 454,300, or 73.4%. Number of post offices (1936-37), 935; gross postal receipts, \$7,096,558.30, rank, twenty-fifth. Number of retail stores (1935), 26,022; sales, \$434,793,000.

OKLAHOMA NEWSPAPER AND PERIODICAL STATISTICS

Newspapers		Periodicals	
Period of Issue	Number	Period of Issue	Number
Daily	65	Daily	6
Evening Dailies	(50)	Weekly	59
Morning Dailies	(14)	Fortnightly	2
All day Dailies	1	Semi-monthly	4
Daily, with Sunday edition	(47)	Monthly	27
Semi-weekly	7	Bi-monthly	1
Weekly	305	Quarterly	3
Total Newspapers	377	Total Periodicals	102
Total number of publications		479	
County seats (indicated by †) having publications		77	
Total number of towns having publications		264	

LIST OF COUNTIES

Total number of counties 77.

County, Location on Map, and County Seat	Pop.	County, Location on Map, and County Seat	Pop.
Adair (E), Stilwell	14,756	Le Flore (SE), Poteau	42,896
Alfalfa (NW), Cherokee	15,228	Lincoln (C), Chandler	33,738
Atoka (S), Atoka	14,533	Logan (NC), Guthrie	27,761
Beaver (NW), Beaver	11,452	Love (S), Marietta	9,639
Beckman (W), Sayre	28,991	McClain (C), Purcell	21,575
Blaine (NWC), Watonga	20,452	McCurtain (SE), Idabel	34,759
Bryan (S), Durant	32,277	McIntosh (E), Eufaula	24,924
Caddo (SWC), Anadarko	50,779	Major (NWC), Fairview	12,206
Canadian (WC), El Reno	28,115	Marshall (S), Madill	11,026
Carter (S), Ardmore	41,419	Mayes (NE), Pryor	17,883
Cherokee (E), Tahlequah	17,470	Murray (S), Sulphur	12,410
Choctaw (SE), Hugo	24,142	Muskogee (E), Muskogee	66,424
Cimarron (NW), Boise City	5,408	Noble (N), Perry	15,139
Cleveland (C), Norman	24,948	Nowata (NE), Nowata	13,611
Coal (S), Coalgate	11,521	Okfuskee (EC), Okemah	29,016
Comanche (SW), Lawton	34,317	Oklahoma (C), Oklahoma City	221,738
Cotton (SW), Walters	15,442	Okmulgee (EC), Okmulgee	56,558
Craig (NE), Vinita	18,052	Osage (N), Pawhuska	47,334
Creek (NEC), Sapulpa	64,115	Ottawa (NE), Miami	38,542
Custer (W), Arapaho	27,517	Pawnee (N), Pawnee	19,882
Delaware (NE), Jay	15,370	Payne (NC), Stillwater	36,905
Dewey (W), Taloga	13,250	Pittsburg (SEC), McAlester	50,778
Ellis (NW), Arnett	10,541	Pontotoc (SC), Ada	32,469
Garfield (N), Enid	45,588	Pottawatomie (C), Shawnee	66,572
Garvin (SC), Pauls Valley	31,401	Pushmataha (SE), Antlers	14,744
Grady (SWC), Chickasha	47,638	Roger Mills (W), Cheyenne	14,164
Grant (N), Medford	14,150	Rogers (NE), Claremore	18,956
Greer (SW), Mangum	20,282	Seminole (SEC), Wewoka	79,621
Harmon (SW), Hollis	13,834	Sequoyah (S), Sallisaw	19,505
Harper (NW), Buffalo	7,761	Stephens (S), Duncan	33,069
Haskell (E), Stigler	16,216	Texas (NW), Guymon	14,100
Hughes (SEC), Holdenville	30,334	Tillman (SW), Frederick	24,390
Jackson (SW), Altus	28,910	Tulsa (NEC), Tulsa	187,574
Jefferson (S), Waurika	17,392	Wagoner (E), Wagoner	22,428
Johnston (S), Tishomingo	13,982	Washington (NE), Bartlesville	27,777
Kay (N), Newkirk	50,186	Washita (SW), Cordell	29,435
Kingfisher (NWC), Kingfisher	15,960	Woods (NW), Alva	17,005
Kiowa (SW), Hobart	29,630	Woodward (NW), Woodward	15,844
Latimer (SE), Wilburton	11,184		

For circulation figures for daily papers see also Daily Newspaper List in back of Directory. Occasionally it is possible to incorporate a later figure in that list.

Pub. Name	Pop.	Estab	Cals	Width	Depth	Sub	Circ
ADA† (G5), pop. 11,261; Pontotoc Co. (SC). 50 m SE of Shawnee. OCAA; SLSF; AT&SF RRs. Manufactures cement, glass, flour, feed, brick, cottonseed-oil, pottery. Oil refining. East Central State Teachers College. Oil and gas wells. Diversified farming. Cotton, hay, grain.							
Bulletin+	1916	7	24	280	1.00		
Sam Viney, Editor; C. R. Portman and Sam Viney, Publishers.							
East Central Journal V	1922	8	24	294	x1.00		5,000
Students of East Central State Teachers College, Editors and Publishers.							
News+	1903	8	24	294	6.00	★	6,006
{ Evg. ex. Sat. & Democratic						★	6,023
{ Sun., Sun. M.							
Wm. D. Little, Editor; News Publishing and Printing Company.							
News+	1900	8	24	294	1.00		1,738
Byron Norrell, Editor; News Publishing and Printing Company.							
Times+	1934	8	24	283	1.50		
C. E. Clark, Editor and Publisher.							
ADAIR (K2), pop. 290; Mayes Co. (NE). 59 m N of Muskogee. MKT RR. Cotton-gin. Dairy and poultry farms.							
Citizen	1900	5	26	224	.50		\$500
A. J. Gibson, Editor and Publisher.							

Circulation—★Sept. A. B. C. Statement; ★June and March A. B. C. Statements; §P.O. Statement; Bold face, sworn; †Publisher's Report; Light face, estimated. + Uses Mats. ◇Nonpareil ems. 12 to incl. ▽Arate lines. 14 to incl. ‡County Seat. Population—1930 Census. √ Issued only during academic year. xSub. included in membership fee.

Directory of Newspapers and Periodicals, 1939

OKLAHOMA

	Estab	Cols	Width	Depth	Sub	Circ
AFTON (L1), pop. 1,219; Ottawa Co. (NE). 65 m NE of Tulsa. SLSF RR. Elevator. Agriculture.						
American+.....Thursday.....Democratic.....	1900	6	26	280	1.00	770
Owen Harrison, Editor and Publisher.						
ALEX (E5), pop. 598; Grady Co. (SWC). 42 m SW of Oklahoma City. CRI&P RR. Diversified farming. Live stock.						
Tribune+.....Friday.....Independent.....	1907	6	26	280	1.00	1625
C. O'Donnell, Editor and Publisher.						
ALINE (D1½), pop. 429; Alfalfa Co. (NW). 35 m W of Enid. AT&SF; CRI&P RRs. Agriculture.						
Chronoscope+.....Thursday.....Independent.....	1901	5	26	238	1.50	330
O. W. Nixon, Editor and Publisher.						
ALLEN (H5), pop. 1,438; Hughes Co. (SEC) and Pontotoc Co. (SC). 34 m SW of McAlester. KO&G RR. Cotton-gins; oil refinery. Oil wells. Agriculture. Cotton, corn, wheat, oats.						
Democrat+.....Friday.....Democratic.....	1903	7	24	280	1.00	1,800
Paul Jones, Editor and Publisher.						
ALTUS † (B5), pop. 8,439; Jackson Co. (SW). 63 m W of Lawton. MKT; SLSF; AT&SF RRs. Cotton market. Flour and cottonseed-oil mills; cotton compress and gins; railroad shops; broom, sash and door factories; railroad tie treating plants; produce packing houses; grain elevators. Junior College.						
Jackson County Tribune+.....Thursday.....Democratic.....	1922	7	24	280	1.00	1,922
LeRoy Carleton, Editor and Publisher.						
Times-Democrat+.....{Evg.ex.Sat.&Sun., Sun. M. Independent.....	1901	8	24	294	7.00	\$4,230
Harrington Wimberly, Editor and Publisher.					Sunday circ.	\$4,230
ALVA † (C1), pop. 5,121; Woods Co. (NW). 72 m NW of Enid. AT&SF; CRI&P RRs. Flour mill; creamery. Northwestern State Teachers College. Diversified farming, especially grain.						
Northwestern News v.....Wednesday....Collegiate.....	1936	6	24	224	1.00	800
Students of the Northwestern State Teachers College, Editors and Publishers.						
Record+.....Morn.ex.Mon.Independent.....	1900	8	24	280	5.20	\$2,456
O. F. Cayce, Editor; A. W. Doughty, Publisher.					Sunday circ.	\$2,456
Review-Courier+.....{Evg.ex.Sat.&Sun., Sun. M. Ind. Dem.....	1893	8	24	287	5.00	\$3,017
M. F. McEvoy, Editor and Publisher.					Sunday circ.	\$3,017
AMES (D2), pop. 290; Major Co. (NWC). 28 m SW of Enid. SLSF RR. Bank, Meno. Diversified farming, especially wheat.						
Ledger+.....Thursday.....Independent.....	1931	4	26	189	1.00	
L. A. Rundle, Editor and Publisher.						
AMORITA (D1), pop. 194; Alfalfa Co. (NWC). 62 m W of Enid. CRI&P RR. Diversified farming. Wheat, alfalfa, oats, cattle, sheep.						
Alfalfa County Advocate+.....Thursday.....Independent.....	1930	6	26	280	1.00	525
G. E. Marvin, Editor and Publisher.						
ANADARKO † (D4), pop. 5,036; Caddo Co. (SWC). On Wichita River, 35 m NE of Lawton. CRI&P RR. Cottonseed-oil, and flour mills; cotton-gins; acetylene welding generator factory. Gov't Indian School. Diversified farming.						
News+.....{Evg.ex.Sat.&Sun., Sun. M. Democratic.....	1901	7	26	280	2.50	3,780
J. W. McBride, Editor and Publisher.						
Tribune+.....Wednesday....Republican.....	1901	7	26	280	1.50	
H. M. and Tate Tilton, Editors and Publishers.						
ANTLERS † (J6), pop. 2,246; Pushmataha Co. (SE). 42 m N of Paris, Tex. SLSF RR. Pine, oak timber. Agriculture. Cotton, corn, potatoes.						
American+.....Thursday.....Democratic.....	1895	6	26	280	1.00	12,784
Paul Stewart, Editor and Publisher.						
APACHE (D5), pop. 1,302; Caddo Co. (SWC). 78 m SW of Oklahoma City. CRI&P RR. Flour and feed mill. Paint-rock mining. Diversified farming. Cotton, wheat, grain, sorghums.						
Review.....Friday.....Independent.....	1901	5	26	241	1.00	1910
W. H. Nation, Editor and Publisher.						
ARAPAHO † (C3), pop. 414; Custer Co. (W). 100 m W of Oklahoma City. SLSF; AT&SF RRs. Grain, stock, dairy, poultry farms. Wheat, cotton, cattle.						
Bee+.....Friday.....Democratic.....	1892	6	26	276	1.50	3,640
Dick Mitchell, Editor; Arapaho Bee, Publisher.						
ARDMORE † (F6), pop. 15,741; Carter Co. (S). 90 m SE of Oklahoma City. AT&SF; CRI&P; SLSF RRs. Creamery; oil refinery; cottonseed-oil and flour mills; cotton-gins and compress. Manufactures guns, cigars, stoves and pean cracking machines. Asphalt, zinc and coal mines; petroleum wells. Agriculture.						
Ardmoreite+.....{Evg.ex.Sat.&Sun., Sun. M. Ind. Dem.....	1893	8	24	294	7.50	★77,867
J. F. Easley, Editor; Ardmoreite Publishing Co., Inc., 114 N. Washington St.					Sunday circ.	★77,898
ARNETT † (A2), pop. 426; Ellis Co. (NW). 74 m SW of Alva. Railroad station, Gage. AT&SF RR. Agriculture. Wheat, broom-corn, live stock.						
Ellis County Capital+.....Thursday.....Democratic.....	1908	6	26	280	1.50	1,100
Lee I. Seward, Editor and Publisher.						
ATOKA † (H6), pop. 1,856; Atoka Co. (S). 120 m S of Muskogee. MKT; OCAA RRs. Manufactures lumber and furniture. Coal mines; oil wells; pine and oak timber. Stock, dairy, poultry, fruit farms. Cotton, corn, potatoes.						
Indian Citizen-Democrat+.....Thursday.....Democratic.....	1885	6	26	273	1.50	
B. R. Cook, Editor; Atoka Press, Publisher.						

Circulation—★Sept. A.B.C. Statement; ★June and March A.B.C. Statements; †P.O. Statement; Bold face, sworn; †Publisher's Report; Light face, estimated. +Uses Mats. ◊Nonpareil ems, 12 to inch. ▽Agate lines, 14 to inch. †County Seat. Population—1930 Census. †Issued only during academic year.

OKLAHOMA

Directory of Newspapers and Periodicals, 1939

	Estab	Cols	Width	Depth	Sub	Circ
BARNSDALL (H1½), pop. 2,001; Osage Co. (N). 14 m SE of Pawhuska. MV RR. Oil refinery. Oil and gas wells. Agriculture. Grain, fruit, live stock.						
Times +	Thursday	Independent	1919	7	24	276 1.50
A. L. Moore, Editor and Publisher.						
BARTLESVILLE † (J1), pop. 14,763; Washington Co. (NE). 50 m N of Tulsa. AT&SF; MKT RRs. Manufactures zinc, acid, cement, oil field equipment, gasoline, airplanes, creamery products. Junior College. Gas and oil wells. Stock, dairy, poultry and truck farms. Beef cattle, hogs, poultry and dairy products.						
Enterprise +	Evg.ex.Sun	Republican	1904	8	24	294 7.80
Pearl E. Leach, Editor; Bartlesville Publishing Company.						
Examiner +	Morn.ex.Mon	Independent	1907	8	24	294 7.80
N. D. Welty, Editor; Examiner Company, Publisher.						
News +	Friday	Democratic	1923	5	24	252 1.50
Karl L. Rupard, Editor; Rupard Publishing Company.						
BEAVER † (C7), pop. 1,028; Beaver Co. (NW). 70 m NW of Woodward. BM&E RR. Agriculture. Live stock.						
Herald-Democrat +	Thursday	Independent	1886	7	26	280 1.50
H. H. Hubbard, Editor and Publisher.						
BEGGS (H3), pop. 1,531; Okmulgee Co. (EC). 30 m S of Tulsa. SLSF RR. Cotton-gins; hardwood lumber mills; oil refineries. Oil and gas wells. Agriculture. Cotton, small grain, corn, live stock.						
Independent +	Friday	Independent	1904	6	26	276 1.00
A. C. Trainer, Editor and Publisher.						
BENNINGTON (H6½), pop. 492; Bryan Co. (S). 60 m E of Ardmore. SLSF RR. Bank, Bokchito. Timber. Grain, stock, poultry farms. Cotton.						
Journal +	Friday	Democratic	1903	6	26	280 1.00
H. Dyer, Editor and Publisher.						
BETHANY (E3½), pop. 2,032; Oklahoma Co. (C). 9 m NW of Oklahoma City. Railroad station, May. MKT RR. Bank, Yukon. Bethany-Peniel College. Agriculture. Cotton, alfalfa.						
Tribune +	Friday	Independent	1926	6	26	280 1.00
F. Lynn Bowlin, Editor; Tribune Publishing Company.						
BILLINGS (F1½), pop. 658; Noble Co. (N). 32 m NE of Enid. CRI&P RR. Oil and gas wells. Agriculture. Grain.						
News +	Thursday	Democratic	1898	6	26	276 1.50
A. M. Miller, Editor; Billings News, Publisher.						
BINGER (D4), pop. 849; Caddo Co. (SWC). 50 m N of Lawton. CRI&P RR. Oil wells. Diversified farming. Cotton, corn, alfalfa.						
Journal	Thursday	Independent	1902	7	24	280 1.00
Mrs. J. H. Sellers, Publisher.						
BIXBY (J3), pop. 1,251; Tulsa Co. (NEC). 21 m S of Tulsa. MV RR. Elevator. Gas and oil wells. Agriculture. Cotton, corn, truck crops, pecans.						
Bulletin +	Thursday	Democratic	1905	6	26	280 1.00
C. T. Edwards, Editor and Publisher.						
BLACKWELL (F1), pop. 9,521; Kay Co. (N). 40 m NE of Enid. SLSF; AT&SF RRs. Flour mill; glass and cheese factories; brick-yards; oil refineries; zinc smelters; elevators; meat packing plant; foundry. Oil and gas wells. Agriculture.						
Journal +	{Evg.ex.Sat.&Sun, Sun.M.	{Independent	1933	8	24	294 5.20
W. F. Bickford, Editor; Blackwell Journal Publishing Co.						
Times-Record +	Friday	Democratic		8	24	294 2.00
Tribune +	Morn.ex.Mon	Democratic	1893	8	24	294 7.50
C. R. Bellatti, Editor; Blackwell Tribune Publishing Co.						
BLANCHARD (E4), pop. 1,040; McClain Co. (C). 28 m S of Oklahoma. AT&SF RR. Cotton-gins; grain elevators; feed mills. Diversified farming. Cotton, grain.						
News	Thursday	Democratic	1909	6	26	276 1.00
P. C. Lackey, Editor; Lackey & Henderson, Publishers.						
BOISE CITY † (A7), pop. 1,256; Cimarron Co. (NW). 54 m NW of Texhoma. AT&SF RR. Elevator; creamery. Diversified farming. Grain, sorghum, cattle.						
News +	Thursday	Independent	1898	7	24	280 1.50
Roy Butterbaugh, Editor and Publisher.						
BOSWELL (J6½), pop. 934; Choctaw Co. (SE). 70 m SE of Ardmore. SLSF RR. Saw-mills; cotton-gins. Agriculture. Truck crops, live stock.						
News	Friday	Democratic	1902	6	26	249 1.00
T. D. Ford, Editor and Publisher.						
BOYNTON (J3), pop. 1,204; Muskogee Co. (E). 19 m W of Muskogee. SLSF RR. Cotton-gin; elevators. Coal mines; gas and oil wells. Diversified farming. Corn, oats, cotton.						
Index	Friday	Democratic	1910	6	26	280 1.00
Isaiah Kirbey, Editor and Publisher.						
BRAMAN (F1), pop. 507; Kay Co. (N). 60 m S of Wichita, Kans. AT&SF RR. Flour mill; elevator. Gas and oil wells. Agriculture. Grain.						
Leader +	Friday	Independent	1902	5	26	249 1.00
R. A. Crews, Editor and Publisher.						
BRISTOW (H3), pop. 6,619; Creek Co. (NEC). 40 m SW of Tulsa. SLSF RR. Manufactures motor oil, gasoline, cottonseed-oil, oil field machinery, chemicals. Cotton-gins and oil refineries. Oil wells. Junior College. Agriculture. Cotton, corn, wheat.						
Record +	Evg.ex.Sun	Independent	1922	7	26	294 6.50
Record +	Thursday	Non-partisan	1898	7	26	294 2.50
L. M. Nichols, Editor; Bristow Record Company, Publisher.						
Shopper +	Thursday	Democratic	1922	8	24	280 1.00
I. L. Cook, Jr., Editor; Cook Publishing Co.						

Circulation—★Sept. A.B.C. Statement; ★June and March A.B.C. Statements; §P.O. Statement; Bold face, sworn; †Publisher's Report; Light face, estimated. + Uses Mats. ◇Nonpareil ems, 12 to inch. ▽Agate lines, 14 to inch. †County Seat. Population—1930 Census.

	Estab	Cols	Width	Depth	Sub	Circ
BRITTON (E3), pop. 2,214; Oklahoma Co. (C). 4 m NW of Oklahoma City. AT&SF; OKLA (elec.) RRs. Manufactures brooms. Gas and oil wells. Grain, poultry, dairy, fruit farms. Wheat, oats, corn.						
Progress +	1916	5	26	252	1.50	800
T. R. Thompson, Editor and Publisher.					Free dist.	900
BROKEN ARROW (J2 1/2), pop. 1,964; Tulsa Co. (NEC). 15 m SE of Tulsa. MKT RR. Cotton-gins. Coal and oil fields. Diversified farming. Cotton, grain, fruit.						
Ledger +	1902	7	24	280	1.50	1,300
Paul F. Miller, Editor; Ledger Publishing Company.						
BROKEN BOW (L6 1/2), pop. 2,291; McCurtain Co. (SE). 56 m NW of Texarkana, Texas. TO&E RR. Bank, Idabel. Lumber mill. Pine, oak timber. Truck, grain, poultry, fruit farms. Cotton, corn.						
News +	1912	6	26	280	1.00	
S. A. Hamilton, Jr., Editor and Publisher.						
BUFFALO † (A1), pop. 990; Harper Co. (NW). 45 m NW of Woodward. AT&SF RR. Elevators; hatchery. Diversified farming. Wheat, cattle, dairy products.						
Harper County Journal +	1904	7	24	280	1.50	1,292
S. E. Lee, Editor and Publisher.						
BUTLER (B3), pop. 473; Custer Co. (W). 14 m NW of Arapaho. AT&SF RR. Cotton-gins. Diversified farming, cotton, wheat, corn.						
Herald +	1900	6	26	276	1.00	
Sam Ridenour, Editor and Publisher.						
CADDO (H6), pop. 933; Bryan Co. (S). 32 m NE of Denison, Tex. MKT RR. Feed mill. Oak, bois d'arc timber. Grain, dairy farms. Cotton, peanuts.						
Herald +	1889	6	26	266	1.00	1,032
Guy G. Crossett, Editor and Publisher.						
CALUMET (D3), pop. ×250; Canadian Co. (WC). 42 m W of Oklahoma City. CRI&P RR. Stock, dairy, grain, poultry farms. Wheat, cotton, alfalfa.						
Chieftain +	1902	5	26	238	1.00	500
S. A. Penn, Editor; Calumet Chieftain, Publisher.						
CALVIN (H5), pop. 626; Hughes Co. (SEC). 30 m NW of McAlester. KO&Q; CRI&P RRs. Cottonseed-oil mill. Timber. Agriculture. Cotton, corn, live stock.						
Times +	1907	6	24	252	1.50	
Richard Elam, Editor and Publisher.						
CAMARGO (B2 1/2), pop. 291; Dewey Co. (W). 93 m SW of Enid. MKT RR. Agriculture. Wheat, feed crops, cotton.						
News +	1933	5	26	245	1.00	
James G. Butler, Editor; Camargo News, Publisher, Box 73.						
CANTON (C2), pop. 797; Blaine Co. (NWC). 96 m NW of Oklahoma City. AT&SF RR. Gypsum deposits. Oak timber. Agriculture. Wheat, corn, cotton, alfalfa.						
Record +	1920	6	26	280	1.50	1864
B. H. Burnham, Editor and Publisher.						
CANUTE (B3 1/2), pop. 366; Washita Co. (SW). 120 m W of Oklahoma City. CRI&P RR. Ships agricultural products. Grain, dairy, poultry farms. Cotton.						
News +	1930	6	26	280	1.50	
L. C. Okerberg, Editor; Canute News, Publisher.						
CARMEN (D1), pop. 904; Alfalfa Co. (NW). 26 m SE of Alva. AT&SF; SLSF; CRI&P RRs. Odd Fellows' Home. Agriculture. Wheat, poultry, Kafir corn.						
Headlight +	1901	6	26	280	1.50	750
M. C. Herschberger, Editor; Carmen Printing Co., Publisher.						
CARNEGIE (C4), pop. 2,063; Caddo Co. (SWC). 35 m NW of Lawton. CRI&P RR. Cotton-gin; elevators. Mattresses manufactured. Farming. Cotton, wheat, corn.						
Herald +	1901	6	26	280	1.00	12,150
Harry Jolly, Editor and Publisher.						
CARTER (B4), pop. 642; Beckham Co. (W). 138 m W of Oklahoma City. MKT RR. Cotton gin. Agriculture. Cotton, wheat, feed crops.						
News +	1935	5	26	248	1.00	605
Ray Miller, Editor and Publisher.						
CASHION (E3), pop. 291; Kingfisher Co. (NWC). 25 m NW of Oklahoma City. CRI&P RR. Diversified farming. Wheat, cotton, alfalfa.						
Independent +	1908	5	26	248	1.25	1365
A. J. Garnett, Editor and Publisher.						
CEMENT (D4 1/2), pop. 1,117; Caddo Co. (SWC). 30 m NE of Lawton. SLSF RR. Bank, Cyril. Stock, poultry, dairy farms.						
Cement Field News +	1928	6	24	280	1.25	400
F. O. Hall, Editor and Publisher.						
CHANDLER † (G3), pop. 2,717; Lincoln Co. (C). 50 m NE of Oklahoma City. SLSF RR. Cottonseed-oil mill; cotton-gins; cold storage; flour and sawmills. Oil and natural gas wells. Agriculture, especially pecans.						
Lincoln Co. Republican +	1900	7	24	287	2.00	1,800
L. F. Nichols, Editor; Mrs. L. B. Nichols, Publisher.						
News-Publicist +	1891	7	26	280	2.00	
Mrs. Dewey Curry, Editor and Publisher.						
CHELSEA (J1 1/2), pop. 1,527; Rogers Co. (NE). 50 m NE of Tulsa. SLSF RR. Manufactures flour, prepared feeds. Oil, coal fields. Grain, dairy, stock, poultry farms.						
Reporter +	1894	7	26	280	1.20	1,163
A. J. Herring, Editor and Publisher.						
Star +	1932	6	26	280	1.00	1980
Russell Hester, Editor; Hester Printing Company.						

Circulation—★June and March A.B.C. Statements; †P.O. Statement; Bold face, sworn; ‡Publisher's Report; Light face, estimated. +Uses Mats. ◇Nonpareil ems. 12 to inch. ∇Agate lines. 14 to inch. †County Seat. Population—1930 Census; ×Dun & Bradstreet estimate.

OKLAHOMA

Directory of Newspapers and Periodicals, 1939

	Estab	Cols	Width	Depth	Sub	Circ
CHEROKEE† (D1), pop. 2,236; Alfalfa Co. (NW). 21 m E of Alva. AT&SF RR. Railroad name, Daley. Flour mill. Agriculture. Grain, alfalfa, live stock.						
Alfalfa County News +.....Thursday.....Democratic.....1925	6	26	276	1.50		2,585
C. L. Wilson, Editor and Publisher.						
{ Messenger +.....Tuesday.....Ind. Rep.....1903	8	24	280	2.00		†2,385
{ Republican +.....Friday.....Ind. Rep.....1903	8	24	280	2.00		2,180
C. O. Doggett, Editor; Cherokee Publishing Company.						
CHEYENNE† (A3), pop. 826; Roger Mills Co. (W). 70 m NW of Altus. AT&SF RR. Agriculture. Live stock.						
News +.....Thursday.....Democratic.....1932	6	24	280	1.00		1,000
Miles Hill, Editor; News Publishing Company.						
Roger Mills County News +.....Wednesday.....Democratic.....1929	8	24	280	1.50		
Albert J. Burnham, Editor and Publisher.						
Star +.....Thursday.....Democratic.....1900	7	26	273	1.50		1,100
John C. Casady, Editor; Cheyenne Star, Inc., Publisher.						
CHICKASHA† (E4), pop. 14,099; Grady Co. (SWC). 50 m SW of Oklahoma City. SLSF; CRI&P; AT&SF RRs. Manufactures sheet metal and cottonseed products. Gas and oil refinery. Oklahoma College for Women. Gas and oil wells. Broomcorn center. Stock, dairy and poultry farms. Cotton, corn, alfalfa.						
Baptist Worker +.....Monthly.....Bapt. Missions.....1908	4	26	182	1.50		
A. Nunnery, Editor and Publisher.						
Express +.....{Evg.ex.Sat.& Democratic.....1892	8	24	294	6.00		§5,610
{Sun., Sun. M. Sunday circ. §5,610						
George H. Evans, Editor; Evans & Vandivier, Publishers.						
Star +.....Thursday.....Independent.....1896	8	24	294	1.00		2,950
J. W. Kayser, Editor; Star Publishing Company.						
CHOTEAU (K2), pop. 430; Mayes Co. (NE). 30 m N of Muskogee. MKT RR. Manufactures chop feeds, corn-meal. Grain, stock, dairy, poultry farms. Cotton.						
Herald.....Thursday.....Independent.....1906	5	26	252	1.00		
David M. Crockett, Editor and Publisher.						
CLAREMORE† (J2), pop. 3,720; Rogers Co. (NE). 28 m NE of Tulsa. MP; SLSF RRs. Manufactures radium water crystals. Health resort. Mineral springs. Military Academy. Coal mines. Agriculture. Grain, cotton.						
{ Messenger +.....Morn.ex.Mon..Democratic.....1894	6	26	280	3.00		
{ Messenger +.....Thursday.....Independent.....1894	6	26	280	1.50		
James E. Hammett, Editor; Messenger Publishing Company.						
Progress +.....{Evg. ex. Democratic.....1909	6	24	280	5.20		
{Thurs.&Sun. Claremore Progress, Publisher.						
CLEVELAND (H2), pop. 2,959; Pawnee Co. (N). 38 m NW of Tulsa. MKT RR. Brick and tile works; gas and oil refineries. Gas and oil wells. Dairy, poultry, fruit farms. Cotton, corn, oats.						
American +.....Thursday.....Independent.....1903	7	24	280	1.50		1,634
R. H. Breeden, Editor; Ferguson & Breeden, Publishers.						
CLINTON (C3 1/2), pop. 7,512; Custer Co. (W). 80 m W of Oklahoma City. AT&SF; CRI&P; SLSF RRs. Grain elevator; brick-yard; cotton-gins and compress; cottonseed-oil, flour and feed mills; creameries; poultry packing plant. State Tuberculosis Sanatorium. Agriculture.						
Custer County Chronicle +.....Thursday.....Ind. Dem.....1899	8	24	294	1.50		1,930
{ News +.....{Evg.ex.Sat.& Ind. Dem.....1927	8	24	294	4.50		4,980
{Sun., Sun. M. Buff B. Burtis, Editor; Clinton Publication Co., 708 Frisco Ave.						
{ Times +.....Morn.ex.Mon..Democratic.....1927	8	24	287	5.00		4,860
Sunday circ. 4,860						
{ Times Tribune +.....Thursday.....Democratic.....1927	8	24	287	2.00		2,500
J. C. Toffelmire, Editor; Times-Tribune Publishing Company, Inc.						
COALGATE† (H5 1/2), pop. 2,064; Coal Co. (S). 35 m SW of McAlester. OCAA; CRI&P RRs. Cottonseed-oil and feed mills. Coal mines; oil wells. Agriculture. Dairy products.						
Courier.....Thursday.....Republican.....1909	6	26	276	1.50		909
J. E. T. Clark, Editor; J. E. T. Clark and Mrs. Ibbie H. Clark, Publishers.						
Record-Register +.....Thursday.....Democratic.....1893	6	26	276	1.00		†2,187
C. L. Cardwell, Editor; Coalgate Publishing Company.						
COLLINSVILLE (J2), pop. 2,249; Tulsa Co. (NEC). 17 m NE of Tulsa. AT&SF RR. Cotton-gin; cottonseed-oil mill. Coal mines; gas and oil wells. Diversified farming. Poultry and dairy products.						
News +.....Thursday.....Democratic.....1899	6	27	280	2.00		1,351
C. H. Wright, Editor and Publisher.						
COMMERCE (L1), pop. 2,608; Ottawa Co. (NE). 31 m SW of Joplin, Mo. NO RR. (Elec.). Manufactures concrete and tile, crushed limestone. Zinc and lead mines; limestone deposits. Diversified farming. Hay, wheat.						
News.....Thursday.....Non-partisan.....1914	6	26	273	1.50		
August Mayerhoff, Editor; Commerce News, Publisher.						
COPAN (J1), pop. 521; Washington Co. (NE). 50 m N of Tulsa. AT&SF RR. Dairy. Agriculture.						
News +.....Friday.....Democratic.....1935	5	24	252	1.50		
K. L. Rupard, Editor; Rupard Publishing Company.						
CORDELL† (C4), pop. 2,936; Washita Co. (SW). 104 m W of Oklahoma City. SLSF RR. Flour mill. Grain, stock, dairy, poultry farms. Cotton, wheat.						
Beacon +.....Thursday.....Democratic.....1897	7	26	280	1.00		†2,620
Burriss G. Penn, Editor; Beacon Publishing Company.						

Circulation—★June and March A.B.C. Statements; §P.O. Statement; Bold face, sworn; †Publisher's Report; Light face, estimated. +Uses Mats. ◇Nonpareil ems. 12 to incl. ▽Agate lines, 14 to incl. ‡County Seat. Population—1930 Census.

	Estab	Cols	Width	Depth	Sub	Circ
CORN (C4), pop. ×110; Washita Co. (SW). 12 m S of Weatherford, nearest railroad station. CRI&P RR. Bank, Weatherford. Mennonite settlement. Flour mill. Agriculture. Grain, cotton, hay.						
Washita Co. Enterprise +	Thursday	1918	6	26	280	.95
J. E. Heinrichs, Editor and Publisher.						
COVINGTON (E2), pop. 927; Garfield Co. (N). 23 m SE of Enid. SLSF RR. Oil wells. Grain, stock, dairy, poultry, fruit farms.						
Record +	Thursday	1914	6	24	280	1.00
E. L. Garrett, Editor; Herman O. Wilson, Publisher.						1,250
COWETA (J3), pop. 1,274; Wagoner Co. (E). 25 m SE of Tulsa. MKT RR. Gas and oil wells; coal mines; oak timber. Stock, dairy, poultry and fruit farms.						
Times-Star +	Thursday	1905	6	26	276	1.00
J. J. Woolman, Editor; Times-Star Printers, Publishers.						1750
COYLE (F2 ½), pop. 421; Logan Co. (NC). On Cimarron River, 50 m NE of Oklahoma City. AT&SF RR. Oil wells. Grain farms. Cotton.						
Cimarron Valley Clipper +	Thursday	1900	5	26	252	1.50
C. F. Wandell, Editor and Publisher.						
CRESCENT (E3), pop. 1,190; Logan Co. (NC). 34 m N of Oklahoma City. AT&SF RR. Flour mill. Oil and gas field. Fruit, especially watermelons and peaches, grain, cotton, alfalfa, live stock.						
Logan County News +	Thursday	1894	7	24	280	1.50
Forrest Scrivener, Editor; Crescent Publishing Company.						1,377
Times +	Thursday	1908	7	24	280	1.00
Herman O. Wilson, Editor and Publisher.						1,430
CUSHING (G2 ½), pop. 9,301; Payne Co. (NC). 70 m NE of Oklahoma City. AT&SF; MKT RRs. Brick-yard; ice and cold storage plant; cotton-gins; cotton compress; creameries; oil refineries. Ships oil. In the cotton, oil and gas belt. Stock, dairy and poultry farms. Cotton, corn, cats.						
Citizen +	{Evg. ex. Sat. & Sun., Sun. M. Ind. Dem.	1922	8	24	280	7.50
						\$4,076
Citizen +	Thursday	1911	8	24	280	1.50
H. M. Lachenmeyer, Editor; O. H. Lachenmeyer, Publisher.						403
CUSTER (C3), pop. 698; Custer Co. (W). 100 m W of Oklahoma City. Railroad name. Custer City. AT&SF; SLSF RRs. Flour mill; elevators; cotton-gins. Grain farms. Wheat, cotton, oats.						
Courier +	Thursday	1900	5	26	252	1.00
Neal Veatch, Editor; Neal and Austine K. Veatch, Publishers.						
DACOMA (C1), pop. 332; Woods Co. (NW). 60 m NW of Enid. SLSF RR. Bank, Alva. Flour, feed mill. Agriculture. Wheat, Kafir, alfalfa.						
Herald +	Thursday	1923	5	26	252	1.00
R. W. Hubbard, Editor and Publisher.						1,000
DAVENPORT (G3), pop. 1,072; Lincoln Co. (C). 41 m NE of Oklahoma City. SLSF; AT&SF RRs. Agriculture. Cotton, corn.						
Dispatch +	Thursday	1924	5	26	252	1.00
O. D. Groom, Editor and Publisher.						
DAVIDSON (B6), pop. 572; Tillman Co. (SW). SLSF RR. Cotton-gins. Agriculture.						
News +	Thursday	1936	6	26	273	1.00
James McVey, Editor and Publisher.						643
DAVIS (F5 ½), pop. 1,705; Murray Co. (S). 30 m N of Ardmore. AT&SF RR. Manufactures brooms. Cotton-gin. Oil wells. Agriculture.						
News +	Thursday	1894	6	26	276	1.50
Fay L. Crossett, Editor and Publisher.						
DEPEW (H3), pop. 1,126; Creek Co. (NEC). 58 m NE of Oklahoma City. SLSF RR. Cotton-gin. Oil wells. Stock, dairy, poultry farms. Cotton, corn.						
Independent +	Friday	1908	6	26	276	1.00
J. W. Rushton, Editor and Publisher.						
DEWEY (J1), pop. 2,095; Washington Co. (NE). 5 m NE of Bartlesville. MKT RR. Dairy. Manufactures gasoline. Agriculture.						
News +	Friday	1900	5	24	248	1.50
Karl L. Rupard, Editor; News Publishing Company.						
DRUMRIGHT (G2 ½), pop. 4,972; Creek Co. (NEC). 35 m SW of Tulsa. AT&SF RR. Oil refineries and storage. Oil and gas wells. Agriculture.						
Derrick +	{Evg. ex. Sat. & Sun., Sun. M. Democratic	1912	7	26	287	4.00
						3,588
Derrick +	Friday	1913	7	26	283	2.00
Lou S. Allard, Editor and Publisher.						
Journal +	Thursday	1919	6	26	280	1.50
Kenneth Brown, Editor; Journal Publishing Company.						12,872
News +	Thursday	1914	7	26	280	2.00
Lou S. Allard, Editor and Publisher.						2,800
DUKE (A5), pop. ×400; Jackson Co. (SW). 15 m W of Altus. MKT RR. Cotton gins; grain elevator; hatchery. Agriculture. Alfalfa, cotton, grain, live stock.						
Times +	Thursday	1934	7	24	276	1.00
Eugene Thomas, Editor; Thomas & Wallis, Publishers.						670
DUNCAN (E5 ½), pop. 8,363; Stephens Co. (S). 70 m NE of Wichita Falls, Texas. CRI&P RR. Gasoline, oil well testing and cementing machinery manufactured. Ships gasoline. Oil wells; asphalt mines. Agriculture. Cotton, oats, wheat.						
Banner +	{Evg. ex. Sat. & Sun., Sun. M. Democratic	1892	8	24	280	6.00
						★★4,354
B. L. Abernethy, Editor; Duncan Publishing Company, 16 S. Eighth St.						★★4,379

Circulation—★Sept. A.B.C. Statement; ★June and March A.B.C. Statements; ♠P.O. Statement; Bold face, sworn; †Publisher's Report; Light face, estimated. + Uses Mats. ⊙ Nonpareil ems. 12 to inch. ▽ Gate lines. 14 to inch. ‡ County Seat. Population—1930 Census; × Dun & Bradstreet estimate.

OKLAHOMA

Directory of Newspapers and Periodicals, 1939

DUNCAN† (Continued)	Established	Cols	Width	Depth	Sub	Circ
Eagle + Tues. & Fri. Independent 1893	6	26	280	2.00		1,450
Howard Smith, Editor; P. W. Timerick, Publisher.					Free dist.	1,800
DURANT† (H6 ½) , pop. 7,463; Bryan Co. (S). 101 m NE of Dallas, Tex. MKT; SLSF; KO&G RRs. Cotton-gins and compresses; lumber and cottonseed-oil and peanut mills. Southeastern State Teachers College; Oklahoma Presbyterian College (women). Bois d'arc timber. Agriculture.						
Bryan County Democrat + Thursday Independent 1899	8	24	287	1.00		4,312
Democrat + {Evg.ex.Sat.& Sun., Sun. M. Independent 1899	8	24	287	5.20		\$3,873
R. F. Story, Editor; Democrat Printing Co., Publisher.						
News + Friday Ind. Dem. 1896	8	24	280	1.00		4,911
Durant News, Publisher.						
Southeastern V Fntly (Wed.) Collegiate 1922	8	24	287	x.50		4,250
Students of Southeastern Teachers College, Editors and Publishers.	5	24	213			
EARLSBORO (G4) , pop. 1,950; Pottawatomie Co. (C). 8 m E of Shawnee. CRI&P RR. Welding and boiler works; refinery. Oil wells. Poultry, dairy, truck, grain farms. Cotton, corn.						
Journal + Friday Democratic 1926	6	26	280	2.00		
Carey L. O'Bryan, Editor and Publisher.						
EDMOND (E3) , pop. 3,576; Oklahoma Co. (C). 14 m N of Oklahoma City. AT&SF; OKLA (elec.) RRs. Flour and feed mill; auto body works; swatter plant. Central State Teachers College. Gas and oil wells. Agriculture.						
Enterprise + Tuesday Democratic 1900	7	26	280	1.50		
D. W. Banzett, Editor; The Edmond Publishing Company.					Free dist.	
Sun. Thursday Democratic 1889	8	24	280	1.00		\$1,000
W. R. Dailey, Editor; Edmond Sun Publishing Co.					Free dist.	\$1,700
Vista + (no adv.) Monthly Collegiate 1897	6	27	252			
Students of Central State Teachers College, Publishers.						
ELDORADO (A5 ½) , pop. 1,183; Jackson Co. (SW). 22 m SW of Altus. SLSF RR. Cotton-gins; machine shop. Poultry and dairy farms. Cotton, grain.						
Courier + Thursday Democratic 1902	6	26	273	1.50		600
S. A. Cook, Editor and Publisher.						
ELK CITY (B4) , pop. 5,666; Beckham Co. (W). 135 m W of Oklahoma City. MKT; CRI&P RRs. Manufactures gin machinery, brooms, butter, cottonseed products, flour and feed. Diversified farming. Cotton, corn, broom-corn.						
Journal + Thursday Democratic 1924	6	26	276	1.00		
Geo. W. Peeler, Editor; Journal Publishing Company.						
News + {Evg.ex.Sat.& Sun., Sun. M. Ind. Dem. 1908	8	24	287	5.20		
Paul R. Wade, Editor and Publisher.				Sunday circ.		
EL RENO† (E3) , pop. 9,384; Canadian Co. (WC). 30 m NW of Oklahoma City. CRI&P; OKLA (elec.) RRs. Creamery; foundry; machine, railroad shops; flour, cottonseed-oil mills. Agriculture. Wheat, cotton, corn.						
American + Thursday Independent 1893	8	24	294	1.50		2,560
H. M. Woods, Editor; Nichols & Woods, Publishers.						
Tribune + {Evg.ex.Sat.& Sun., Sun. M. Ind. Dem. 1900	8	24	294	7.00		\$4,509
Ray J. Dyer, Editor and Publisher.				Sunday circ.		\$4,509
ENID† (E2) , pop. 26,399; Garfield Co. (N). 114 m NW of Oklahoma City. CRI&P; SLSF; AT&SF RRs. Airport. Manufactures flour, cereal, farm machinery, paints, varnish. Oil refineries; railroad shops. Terminal elevator for wheat storage. Three banks; bank clearings (12-31-37), \$32,836,710; deposits (4-1-38), \$8,231,998. 7,763 electric (AC) meters; 7,192 gas (nat.) meters; 7,094 telephones. Phillips University. Oil wells.						
Eagle + Evg.ex.Sun. Republican 1893	8	24	294	7.80		★\$6,395
News + Morn.ex.Mon. Republican 1893	8	24	294	7.80		★\$14,347
M. C. Garber, Editor; Enid Publishing Company.				Sunday circ.	2.60	★\$15,533
Events + Thursday Republican 1893	8	24	280	1.50		3,547
E. L. Purcell, Editor; E. L. and P. E. Purcell, Publishers.						
Garfield County News + Friday Democratic 1931	6	26	280	1.00		\$550
L. S. Corey, Editor and Publisher.						
Haymaker V Tuesday Collegiate 1910	5	24	228	x1.00		410
Students of Phillips University, Editors and Publishers, University Station.						
ERICK (A4) , pop. 2,231; Beckham Co. (W). 120 m E of Amarillo, Texas. CRI&P RR. Cotton-gins; grain elevators. Agriculture. Cotton, grain.						
Beckham County Democrat + Thursday Non-partisan 1907	7	24	280	1.50		1,278
L. J. Herring, Editor; Erick Publishing Company.						
EUFAULA† (J4) , pop. 2,073; McIntosh Co. (E). 32 m SW of Muskogee. MKT RR. Gov't Indian School (girls). Agriculture. Corn, cotton, alfalfa.						
Indian Journal + Thursday Democratic 1876	6	26	276	1.50		1,070
R. B. Buford, Editor and Publisher.						
FAIRFAX (G1) , pop. 2,134; Osage Co. (N). 70 m NW of Tulsa. AT&SF RR. Oil refineries. Oil and gas wells. Agriculture. Cotton, corn, hay.						
Chief + Thursday Democratic 1904	7	26	273	1.00		1,100
L. W. Evans, Editor; Fairfax Chief Publishing Company.						
FAIRLAND (L1) , pop. 679; Ottawa Co. (NE). 40 m SW of Joplin, Mo. KO&G; SLSF RRs. Feed mill. Timber. Diversified farming. Corn, wheat, hay.						
Ottawa County Democrat + Thursday Independent 1908	6	26	276	1.00		900
E. M. Newport, Editor; Newport & Newport, Publishers.						

Circulation—★Sept. A.B.C. Statement; ★June and March A.B.C. Statements; †P.O. Statement; Bold face, sworn; ‡Publisher's Report; Light face, estimated. + Uses Mats. ◊ Nonpareil ems, 12 to inch. ▽ Agate lines, 14 to inch. †County Seat. Population—1930 Census. √ Issued only during academic year. xSub. included in membership fee.

Directory of Newspapers and Periodicals, 1939

OKLAHOMA

	Estab	Cols	Width	Depth	Sub	Circ
FAIRVIEW† (C2), pop. 1,887; Major Co. (NWC). 40 m SW of Enid. AT&SF RR. Creamery; machine shop; hatchery. Diversified farming. Grain, broom-corn.						
News +	Friday	Republican	1930	7	26	276 1.50
M. D. Townley, Editor; News Printing Company, Publisher.						
Republican +	Thursday	Ind. Rep.	1898	8	24	308 1.50
Cass A. Carr, Editor; G. V. Underwood, Publisher.						
FLETCHER (D5), pop. 739; Comanche Co. (SW). 60 m SW of Oklahoma City. SLSF RR. Cotton-gin. Agriculture. Cotton.						
Herald +	Wednesday	Ind. Dem.	1910	6	26	280 1.50
H. P. Wettengel, Editor and Publisher.						
FORGAN (C7), pop. 605; Beaver Co. (NW). 120 m SW of Oklahoma City. BM&E; MKT RRs. Grain and stock farms. Wheat, broom-corn, sorghums.						
Advocate +	Wednesday	Independent	1927	6	24	280 .75
H. H. Hubbard, Editor and Publisher, Beaver.						
FORT COBB (D4), pop. 827; Caddo Co. (SWC). 34 m N of Lawton. CRI&P RR. Cotton-gin. Diversified farming. Cotton, corn, feed, fruit.						
Express	Thursday	Ind. Dem.	1923	6	26	280 1.50
G. H. Wingo, Editor and Publisher.						
FORT GIBSON (K3), pop. 1,159; Muskogee Co. (E). On Grand River (nav.), 10 m NE of Muskogee. MP; SLSF RRs. Fort Gibson is the oldest U. S. fort west of the Mississippi River. Oak timber. Diversified farming. Corn, cotton, potatoes.						
Independent +	Thursday	Independent	1921	7	26	304 1.00
John A. Woods, Editor and Publisher.						
FORT TOWSON (K6½), pop. 486; Choctaw Co. (SE). 40 m NE of Paris, Tex. SLSF RR. Bank, Hugo. Lumber mill. Lime quarries. Timber. Agriculture.						
Sentinel +	Friday	Democratic	1937	5	26	266 1.00
J. C. Oliver, Editor and Publisher.						
FREDERICK† (C6), pop. 4,568; Tillman Co. (SW). 25 m SE of Altus. MKT; SLSF RRs. Cotton-gins and compresses; cottonseed-oil mills; bottling works. Sand and gravel pits. Agriculture. Poultry.						
Leader +		Morn. & Evg. Democratic	1904	8	25	287 6.00
[ex. Sun. Thursday edition used as a weekly; price, \$1.50. J. L. Newland, Editor and Publisher.						
Press +	Friday	Independent	1902	7	24	280 1.50
R. H. Wessel, Editor; Frederic Press, Publisher.						
FREEDOM (B1), pop. 354; Woods Co. (NW). 105 m NW of Enid. AT&SF RR. Grain stock, dairy, poultry farms. Wheat, Kafir, broom-corn.						
Call	Thursday	Independent	1922	5	26	252 1.50
O. D. Moreland, Editor and Publisher.						
GAGE (A2), pop. 856; Ellis Co. (NW). 120 m W of Enid. AT&SF RR. Health resort; mineral springs. Diversified farming.						
Record +	Friday	Non-partisan	1900	6	26	280 1.00
Charles Burrow, Editor and Publisher.						
Tribune +	Thursday	Democratic	1925	6	24	273 1.00
W. W. Denson, Editor and Publisher.						
GARBER (E2), pop. 1,356; Garfield Co. (N). 20 m E of Enid. CRI&P RR. Oil well machine shop; oil refinery; hatchery. Oil wells. Stock, dairy and grain farms. Wheat, oats, alfalfa.						
Sentinel	Thursday	Independent	1899	6	26	280 1.00
Frank N. Jones, Editor; Garber Publishing Company.						
GEARY (D3), pop. 1,892; Blaine Co. (NWC) and Canadian Co. (WC). 56 m NW of Oklahoma City. CRI&P RR. Flour mill; grain elevators; cotton-gins; railroad division point. Oak timber. Grain, stock, dairy, poultry farms. Cotton.						
Star +	Thursday	Independent	1927	6	26	280 1.50
U. H. Warner, Editor and Publisher.						
GLENCOE (G2), pop. 297; Payne Co. (NC). 52 m W of Tulsa. AT&SF RR. Oil wells. Grain, stock, poultry, dairy farms.						
Mirror	Friday	Republican	1900	5	26	248 1.50
W. C. Bridwell, Editor and Publisher.						
GOLTRY (D1½), pop. 346; Alfalfa Co. (NW). 26 m W of Enid. SLSF RR. Agriculture. Wheat, Kafir corn, maize.						
Leader +	Thursday	Non-partisan	1921	5	26	248 1.50
David Truitt, Editor and Publisher.						
GOODWELL (B7), pop. 501; Texas Co. (NW). 120 m NW of Amarillo, Texas. CRI&P RR. Bank, Guymon. Panhandle Agricultural and Mechanical College. Grain, stock, poultry farms. Wheat, cattle, live stock, feed.						
Panhandle Collegian	Wednesday	Collegiate	1923	6	24	280 1.00
Students of Panhandle A. and M. College, Editors and Publishers. Controlled free dist. 250						
GOTEBO (C4½), pop. 827; Kiowa Co. (SW). 40 m NE of Altus. CRI&P RR. Bank, Mountain View. Cotton-gin. Oil wells. Agriculture.						
Record +	Thursday	Democratic	1926	5	26	252 1.00
Neal H. Pate, Editor and Publisher.						
GOULD (A5), pop. 367; Harmon Co. (SW). 110 m NW of Wichita Falls, Tex. MKT RR. Cotton-gins; hatchery. Agriculture. Cotton, grain, sweet potatoes.						
Democrat +	Thursday	Democratic	1932	6	24	276 1.50
M. O. Wallis, Editor; Wallis & Roberts, Publishers.						

Circulation—★June and March A.B.C. Statements; †P.O. Statement; Bold face, sworn; ‡Publisher's Report; Light face, estimated. +Uses Mats. ◇Nonpareil ems, 12 to incl. ▽Agate lines, 14 to incl. †County Seat. Population—1930 Census.

OKLAHOMA

Directory of Newspapers and Periodicals, 1939

	Estab	Cols	Width	Depth	Sub	Circ	
GRANDFIELD (C6), pop. 1,416; Tillman Co. (SW). 35 m NW of Wichita Falls, Tex. CRI&P; MKT RRs. Oil refineries; grain elevators; pipe lines; cotton-gins. Ships oil products. Agriculture. Wheat, cotton.							
Enterprise +	Thursday	Democratic	1906	8	24	273 1.50	1,500
H. N. Patterson, Editor and Publisher.							
GRANITE (B5), pop. 1,341; Greer Co. (SW). 22 m N of Altus. CRI&P RRs. Monument and building stone works; tannery. Granite quarries. Diversified farming. Cotton, corn, grain, sorghum.							
Enterprise +	Thursday	Democratic	1900	6	26	280 1.50	
Chas. E. Hill, Editor and Publisher.							
GROVE (L1), pop. 804; Delaware Co. (NE). 38 m SW of Joplin, Mo. SLSF RR. Flour and feed mill. Oak and pine timber. Diversified farming. Wheat, corn, oats, fruit, dairy products.							
Sun +	Thursday	Democratic	1898	6	26	280 1.50	\$1,000
O. E. Butler, Editor and Publisher.							
GUTHRIE (F3), pop. 9,582; Logan Co. (NC). 32 m N of Oklahoma City. AT&SF; FS&W; OKLA RRs. Cotton-gin; foundry; flour and feed mill; cottonseed-oil mills; railroad shops. Scottish Rite Cathedral; Catholic College for Women. Trade center. Diversified farming. Wheat, corn, cotton.							
Leader +	(Evg.ex.Sat.& Sun., Sun. M. Independent)		1890	8	24	280 7.50	6,245
Raymond Fields, Editor; E. M. McIntyre and Raymond Fields, Publishers.							
Oklahoma Odd Fellow	Monthly	I.O.O.F.	1893	2	36	126 1.00	1,500
G. W. Bruce, Editor; Grand Lodge I. O. O. F., Publisher.							
Register-News +	Thurs.&Sun.	Democratic	1891	8	24	280 2.60	4,305
J. M. Dolph, Jr., Editor; Oklahoma Printing Company, Publisher. Sunday circ. 4,400							
GUYMON (B7), pop. 2,181; Texas Co. (NW). 125 m N of Amarillo, Tex. CRI&P RRs. Manufactures brooms. Bottling works. Gas wells. Grain, stock, dairy, poultry farms. Wheat, broom-corn, maize.							
Panhandle Herald +	(Evg.ex.Sun.)	Democratic	1890	7	24	280 2.50	\$2,128
Thursday issue is a legal one.							
Giles E. Miller, Editor; Panhandle Publishing Co.							
Texas County News	Thursday	Independent	1931	7	24	280 1.00	\$2,512
W. H. Wells, Editor; Texas County Publishing Company.							
HAMMON (B3), pop. 736; Roger Mills Co. (W). 150 m W of Oklahoma City. P&SF; MKT RRs. Flour mill. Stock, dairy, poultry, grain farms. Wheat, cotton, corn.							
Advocate	Thursday	Independent	1910	6	26	280 1.00	900
Eva M. Richardson, Editor and Publisher.							
HARRAH (F4), pop. 693; Oklahoma Co. (C). 20 m E of Oklahoma City. CRI&P RR. Cotton-gin. Gas and oil wells. Diversified farming. Wheat, corn, cotton.							
Herald	Friday	Democratic	1925	7	26	304 1.00	
Bos Andersen, Editor and Publisher.							
HARTSHORNE (J5), pop. 3,587; Pittsburg Co. (SEC). 17 m SE of McAlester. PC (elec.); CRI&P RRs. Saw and grist-mills; cotton-gin; bottling works, welding and machine shop. Coal mines. Agriculture. Fruit, live stock.							
Sun +	Thursday	Ind. Dem.	1895	8	24	311 1.00	
E. J. Thrower, Editor and Publisher.							
HASKELL (J3), pop. 1,682; Muskogee Co. (E). 20 m NW of Muskogee. MV RR. Oil refinery; cotton-gin. Ships farm produce. Grain, hay, cotton, potatoes.							
News +	Thursday	Independent	1907	6	26	280 1.00	\$952
R. S. Pennington, Editor and Publisher.							
HEALDTON (F6), pop. 2,017; Carter Co. (S). 100 m S of Oklahoma City. AT&SF RR. Manufactures oil well supplies. Oil wells. Diversified farming.							
Herald +	Thursday	Independent	1917	7	26	280 1.50	1,045
E. C. Olds, Editor and Publisher.							
HEAVENER (L5), pop. 2,269; Le Flore Co. (SE). 50 m SW of Fort Smith, Ark. KCS RR. Railroad shops. Coal mines; pine, oak and hickory timber. Truck, fruit and grain farms. Cotton, corn, truck crops.							
Ledger +	Thursday	Democratic	1904	6	26	276 1.50	
Jack Avery, Editor and Publisher.							
HELENA (D1 1/2), pop. 735; Alfalfa Co. (NW). 32 m NW of Enid. SLSF RR. West Oklahoma Orphans' Home. Dairy, poultry, fruit and grain farms. Wheat, corn.							
Star +	Thursday	Independent	1905	6	26	276 1.50	\$550
G. T. Newby, Editor and Publisher.							
HENNESSEY (E2), pop. 1,271; Kingfisher Co. (NWC). 20 m S of Enid. CRI&P RR. Flour and feed mill. Agriculture. Wheat, dairying, poultry.							
Clipper +	Thursday	Independent	1890	6	26	276 1.50	\$1,797
Tiernay & Walker, Editors and Publishers.							
HENRYETTA (H4), pop. 7,694; Okmulgee Co. (EC). 46 m SW of Muskogee. SLSF; KO&G RRs. Manufactures glass, zinc, oil well tools, brick, tile. Cotton-gins; smelter; feed mill. Coal mines. Diversified farming. Cotton, corn, potatoes.							
Free-Lance +	(Evg.ex.Sat.& Sun., Sun. M. Independent)		1902	7	26	280 5.20	2,167
George Riley Hall, Editor and Publisher.							
HINTON (D4), pop. 1,009; Caddo Co. (SWC). 66 m W of Oklahoma City. CRI&P RR. Cotton-gins; flour mill; grain elevators. Agriculture. Cotton, corn, wheat.							
Record +	Thursday	Non-partisan	1902	6	24	280 1.00	\$765
A. R. Wettengel, Editor and Publisher.							
HITCHCOCK (D3), pop. 246; Blaine Co. (NWC). 52 m SW of Enid. CRI&P RR. Bank, Okeene. Stock, poultry and grain farms. Cotton, wheat, corn.							
Clarion +	Thursday	Independent	1908	6	26	280 1.00	500
F. R. Drake, Editor; Drake Publishing Company.							

Circulation—★June and March A.B.C. Statements; †P.O. Statement; Bold face, sworn; ‡Publisher's Report; Light face, estimated. + Uses Mats. ◊ Nonpareil ems, 12 to inch. ∇ Agate lines, 14 to inch. † County Seat. Population—1930 Cens. sus.

	Estab	Cols	Width	Depth	Sub	Circ	
HOBART † (B4½), pop. 4,982; Kiowa Co. (SW). 135 m S of Oklahoma City. CRI&P; SLSF RRs. Brick-yards; cotton-gins and compress; packing and produce cold storage plants; alfalfa and cottonseed-oil mills; creameries. Agriculture. Cotton, grains, alfalfa.							
Democrat-Chief +.....	{Evg.ex.Sat.&Sun., Sun. M. Democratic.....	1901	8	24	280	6.00	\$3,325
	Sunday circ.						\$3,325
Kiowa County Review +.....	Thursday.....Democratic.....	1925	8	24	280	2.00	
D. C. Frost, Editor; Paul B. McEvoy, Publisher.							
Kiowa County Star +.....	Thursday.....Democratic.....	1924	7	24	280	1.00	\$2,740
C. E. Neal, Editor; Raymond E. Forbes, Publisher.							
HOLDENVILLE † (H4), pop. 7,268; Hughes Co. (SEC). 55 m East of Shawnee. SLSF; CRI&P RRs. Manufactures hydraulic pecan crackers, dairy products, tombstones, potato chips, mattresses. Gas and oil wells. Diversified farming. Cotton.							
News +.....	{Evg.ex.Sat.&Sun., Sun. M. Ind. Dem.....	1927	8	24	287	7.80	3,854
	Sunday circ.						3,854
Tom R. Phillips, Editor and Publisher.							
Tribune +.....	Morn.ex.Mon..Democratic.....	1901	8	24	287	5.20	\$3,860
W. R. Clawson, Editor; Clawson Publishing Company.	Sunday circ.						\$3,860
HOLLIS † (A5), pop. 2,914; Harmon Co. (SW). 140 m NW of Wichita Falls, Tex. MKT RR. Cottonseed-oil and flour mills. Salt deposits. Diversified farming. Cotton, wheat, feed.							
News +.....	{Evg.ex.Sat.&Sun., Sun. M. Independent.....	1932	7	24	280	4.50	3,295
	Jerry Penix, Editor; R. F. Dudley, Publisher.						
Post-Herald +.....	Thursday.....Republican.....	1921	7	24	280	1.50	1,012
Jerry Penix, Editor and Publisher.							
HOMINY (H2), pop. 3,485; Osage Co. (N). 45 m NW of Tulsa. MKT RR. In Osage Indian territory. Cottonseed-oil mill. Extensive oil and gas well operations. Corn, cotton, fruits and berries grown. Live stock.							
Journal +.....	Tuesday.....Independent.....	1906	7	24	280	1.00	1,785
News +.....	Friday.....Independent.....	1903	7	24	280	1.00	1,947
L. D. Groom, Editor; Hominy Publishing Company.							
HOOKER (C7), pop. 1,628; Texas Co. (NW). 21 m SW of Liberal, Kans. BM&E; CRI&P RRs. Grain elevator; hatchery. Wheat and small grain farms.							
Advance +.....	Thursday.....Democratic.....	1904	7	24	280	1.75	\$900
J. Henry Shields, Editor; Hooker Advance, Publisher.							
HUGO † (K6½), pop. 5,272; Choctaw Co. (SE). 22 m N of Paris, Tex. SLSF RR. Railroad shops; planing mills; handle factory; creamery; grain elevator; cotton-gins; cotton compress; cottonseed-oil mill; creosote works. Timber. Agriculture. Cotton, fruit, pecans, peanuts, corn, oats.							
Husonian-Democrat +.....	Thursday.....Democratic.....	1902	7	26	280	1.00	1,100
News +.....	{Evg.ex.Sat.&Sun., Sun. M. Democratic.....	1913	7	26	280	4.80	1,920
	Sunday circ.						1,920
Burton Grindstaff, Editor; W. E. Schooler, Publisher.							
Southeast Oklahoman +.....	Thursday.....Ind. Dem.....	1920	6	26	280	1.00	
Frances C. Imon, Editor; E. M. DeWeese, Publisher.							
HUNTER (E1), pop. 336; Garfield Co. (N). 25 m NE of Enid. SLSF RR. Agriculture. Wheat, corn, oats.							
Enterprise.....	Thursday.....Independent.....	1901	5	26	252	1.00	
Mrs. C. Dowley, Editor and Publisher.							
HYDRO (C3), pop. 948; Caddo Co. (SWC). 60 m W of Oklahoma City. CRI&P RR. Elevator; machine shop. Agriculture.							
Review +.....	Thursday.....Independent.....	1901	7	26	276	1.50	1,185
Mrs. J. E. Herndon, Editor; J. E. Herndon, Publisher.							
IDABEL † (L7), pop. 2,581; McCurtain Co. (SE). 75 m NE of Paris, Tex. SLSF RR. Sawmills. Timber. Agriculture.							
Gazette +.....	Wed. & Sat.....Democratic.....	1906	6	26	280	1.00	3,234
Guy R. Old, Editor and Publisher.							
McCurtain Democrat +.....	Thursday.....Democratic.....	1902	6	26	280	1.00	\$700
J. C. Ferguson, Editor; McCurtain Democrat, Publisher.							
JAY † (L2), pop. *530; Delaware Co. (NE). 40 m S of Miami. Railroad station, Southwest City, Mo. SLSF RR. Lumber mills. Zinc and lime mined. Diversified farming. Strawberries, hogs, wool.							
Delaware County Journal.....	Thursday.....Independent.....	1931	6	24	276	1.00	
Ray Pentecost, Editor and Publisher.							
JENKS (J2½), pop. 1,110; Tulsa Co. (NEC). 12 m S of Tulsa. MV RR. Gasoline plants. Petroleum wells. Diversified farming. Cotton, corn, vegetables.							
News +.....	Friday.....Independent.....	1918	7	26	283	1.50	
J. D. Marvin, Jr., Editor; Reliance Publishing Company.							
Times + (free dist.).....	Thursday.....Democratic.....	1921	6	26	182	1.00	
Russell Grow, Editor and Publisher.							
JENNINGS (H2), pop. 653; Pawnee Co. (N). 45 m W of Tulsa. MKT RR. Bank, Cleveland. Cotton-gin. Oil wells. Agriculture. Cotton, corn.							
News +.....	Thursday.....Local.....	1900	6	26	280	2.00	
R. L. Stewart, Editor and Publisher.							
JET (D1), pop. 389; Alfalfa Co. (NW). 36 m NW of Enid. AT&SF RR. Agriculture. Wheat, cotton, alfalfa.							
Visitor +.....	Thursday.....Independent.....	1905	5	26	252	1.00	500
John Hickman, Publisher.							

Circulation—*June and March A.B.C. Statements; †P.O. Statement; Bold face, sworn; ‡Publisher's Report; Light face, estimated. +Uses Mats. ◊Nonpareil ems. 12 to inch. ▽Gate lines. 14 to inch. †County Seat. Population—1930 Census; ×Dun & Bradstreet estimate.

OKLAHOMA

Directory of Newspapers and Periodicals, 1939

	Estab	Cols	Width	Depth	Sub	Circ
JONES (F3) , pop. 288; Oklahoma Co. (C). 18 m NE of Oklahoma City. SLSF RR. Cotton-gins. Diversified farming. Cotton, corn, wheat.						
Oklahoma County News.....Friday.....Independent.....1901	7	26	276	1.50		700
Chester A. Keyes, Editor; Oklahoma County News, Publisher.						
KAW (G1) , pop. 1,001; Kay Co. (N). 60 m NW of Tulsa. AT&SF RR. Extensive art collection. Stock, dairy, poultry and grain farms. Corn, wheat, oats.						
News +.....Thursday.....Ind. Dem.....1902	5	24	214	1.50		1,215
C. C. Brown, Editor and Publisher.						
KENDRICK (G3) , pop. 270; Lincoln Co. (C). 21 m W of Bristow. AT&SF RR.						
News +.....Thursday.....Independent.....1924	5	26	252	1.00		1576
Paul Mathews, Editor; Kendrick News, Publisher.						
KINGFISHER† (E3) , pop. 2,726; Kingfisher Co. (NWC). 40 m S of Enid. CRI&P RR. Manufactures flour, mixed feeds, creamery products. Hatcheries. Diversified farming. Wheat, cotton, dairy products.						
{ Free Press +.....Monday.....Independent.....1889	6	24	280	1.50		2,477
{ Times +.....Thursday.....Independent.....1890	8	24	280	1.50		2,462
H. E. Hubbard, Editor; Mrs. C. W. Hubbard & Sons, Publishers.						
KIOWA (J5) , pop. 689; Pittsburg Co. (SEC). 90 m SW of Muskogee. MKT RR. Bank, McAlester. Candy plant. Coal mines. Agriculture.						
Chronicle +.....Thursday.....Democratic.....1906	6	26	301	1.00		600
H. B. Hays, Publisher.						
KONAWA (G5) , pop. 2,070; Seminole Co. (EC). 54 m W of McAlester. OCAA RR. Cotton-gins. Oil wells. Poultry and dairy farms. Cotton, corn, alfalfa.						
Leader +.....Thursday.....Democratic.....1926	7	24	280	1.00		
C. R. La Munyon, Editor; Konawa Leader Publishing Co.						
LAMONT (E1) , pop. 554; Grant Co. (N). 36 m NE of Enid. SLSF RR. Agriculture. Wheat, alfalfa, corn, watermelons, potatoes, cattle, sheep.						
Valley News +.....Thursday.....Democratic.....1903	6	26	276	1.50		675
E. E. Woods, Editor and Publisher.						
LAVERNE (A1) , pop. 903; Harper Co. (NW). 160 m W of Enid. MKT RR. Oil and gas wells. Diversified farming. Wheat, broom-corn, Kafir, maize.						
Leader-Tribune +.....Thursday.....Republican.....1912	7	26	280	1.50		
Leslie I. Ray, Editor and Publisher.						
LAWTON† (D5) , pop. 12,121; Comanche Co. (SW). 63 m E of Altus. CRI&P; SLSF RRs. Oil field machine shops; cotton-gins; cottonseed-oil mills. Granite and limestone quarries; sand and gravel pits; oil wells. Fort Sill Field Artillery School; Cameron State Agricultural College. Agriculture, grazing.						
Cameron Collegian V.....Bi-wkly (Wed) Collegiate.....1926	8	24	287		x	
Students of Cameron State School of Agriculture, Editors and Publishers.						
Constitution +.....Evg. ex. Sat. & Sun., Sun. M. & Democratic.....1901	8	24	294	7.80		4,364
Thursday issue used as a weekly.						
Ned Shepler, Editor; Lawton Constitution, Publisher.						
News-Review +.....Thursday.....Independent.....1901	8	24	294	1.50		2,521
Loy E. Cook, Editor; Lawton News-Review, Publisher, 411 C Ave.						
Press +.....Morn. ex. Mon. Independent.....1933	8	24	270	5.10		\$3,985
Homer Hedges, Editor and Publisher. Sunday circ.						
LEEDEY (B3) , pop. 646; Dewey Co. (W). 155 m NW of Oklahoma City. MKT RR. Ships broom-corn. Diversified farming. Broom-corn, cotton, wheat.						
Star +.....Thursday.....Independent.....1935	5	26	248	1.00		1776
C. N. Jennings, Editor and Publisher.						
LEXINGTON (F4 1/2) , pop. 836; Cleveland Co. (C). 45 m S of Oklahoma City. Railroad station, Purcell. AT&SF RR. Cotton-gins; hatchery. Timber. Dairy, poultry, truck and fruit farms. Cotton, fruit.						
Cleveland Co. Rural News +.....Thursday.....Democratic.....1930	5	24	220	1.50		11,565
and Lexington Sun +.....Ray Lokey, Editor and Publisher.						
LINDSAY (E5) , pop. 1,713; Garvin Co. (SC). 44 m S of Oklahoma City. AT&SF; CRI&P RRs. Brooms manufactured. Agriculture. Hay, broom-corn, cotton.						
News +.....Friday.....Democratic.....1902	6	26	280	1.00		1,565
J. L. Avey, Editor; P. K. Avey, Publisher.						
LONE WOLF (B4 1/2) , pop. 1,023; Kiowa Co. (SW). 25 m N of Altus. CRI&P; AT&SF RRs. Cotton-gins. Feed and flour mill. Gravel pits. Diversified farming. Wheat, cotton, sweet potatoes.						
Kiowa County News +.....Thursday.....Democratic.....1901	6	26	280	1.00		
Mrs. W. T. Morris, Editor; W. T. Morris, Publisher.						
LOOKEBA (D4) , pop. 312; Caddo Co. (SWC). 70 m SW of Oklahoma City. CRI&P RR. Agriculture. Cotton, feed, corn.						
New Era.....Thursday.....Independent.....1936	6	26	252	1.00		
Alice A. Dunn, Editor; Ruth Paxton, Publisher.						
LUTHER (F3) , pop. 613; Oklahoma Co. (C). 28 m NE of Oklahoma City. SLSF; MKT RRs. Cotton-gins; feed mill. Agriculture. Cotton, corn.						
Register.....Thursday.....Independent.....1900	7	26	276	1.50		500
Chester A. Keyes, Editor; Oklahoma County Register, Publisher.						
McALESTER† (J5) , pop. 11,804; Pittsburg Co. (SEC). 67 m SW of Muskogee. PC (elec.); CRI&P; MKT RRs. Trade center. Manufactures automobile tags and signs, mattresses, cheese, ice cream, brick, tanks. Coal mines; timber. Farming.						
Democrat +.....Thursday.....Democratic.....1905	8	24	287	1.00		2,275
J. B. Bratton, Editor; McAlester Democrat, Inc., Publisher.						
Journal of the Oklahoma State Medical Assn.Monthly.....Medical.....1908	2	34	126	x4.00		1,510
Dr. L. S. Willour, Ed.; Oklahoma State Med'l Assn., Pub., Third and Seminole Sts. Controlled free dist. 1,710						

Circulation—★June and March A.B.C. Statements; \$P.O. Statement; Bold face, sworn; †Publisher's Report; Light face, estimated. +Uses Mats. ◊Nonpareil ems, 12 to inch. ∇Gate lines, 14 to inch. †County Seat. Population—1930 Census. √Issued only during academic year. xSubscription included in membership fee.

Directory of Newspapers and Periodicals, 1939

OKLAHOMA

McALESTER† (Continued)	Estab	Cols	Width	Depth	Sub	Circ
News-Capital+.....Evg.ex.Sun.....Ind. Dem.....	1896	8	24	290	7.80	★★4,137
News-Capital+.....Thursday.....Ind. Dem.....	1896	8	24	290	1.00	
News-Capital Company, Publisher.						
Oklahoma Mason.....Monthly.....Masonic.....	1910	2	26	98	x1.00	5,000
William P. Freeman, Editor; Scottish Rite Bulletin, Publisher.						
McLOUD (F3 ½), pop. 812; Pottawatomie Co. (C). 12 m NE of Shawnee. CRI&P RR. Cotton-gins. Agriculture. Alfalfa, cotton, corn.						
Monitor.....Thursday.....Independent.....	1922	6	26	273	1.50	
T. J. Lewis, Editor and Publisher.						
MADILL† (G6), pop. 2,203; Marshall Co. (S). 30 m SE of Ardmore. SLSF RR. Cotton-gins. Agriculture. Cotton, corn, oats.						
Record+.....Thursday.....Democratic.....	1895	7	24	280	1.00	2,741
Herbert J. Pate, Editor and Publisher.						
MANCHESTER (D ½), pop. 281; Grant Co. (N). 88 m SW of Wichita, Kan. AT&SF RR. Bank, Anthony, Kan. Ships wheat, live stock. Grain, stock farms.						
Journal+.....Thursday.....Non-partisan.....	1932	6	26	280	1.00	1393
W. T. Childs, Editor; M. H. and W. T. Childs, Publishers.						
MANGUM† (B5), pop. 4,806; Greer Co. (SW). 25 m NW of Altus. MKT; CRI&P RRs. Cottonseed-oil and flour mills; cotton compresses and gins; brick and tile works. Agriculture. Cotton, alfalfa, live stock.						
Star+.....{Evg.ex.Sat.&Sun., Sun. M.}Ind. Dem.....	1887	8	24	289	6.24	\$3,429
L. J. Miner, Editor and Publisher.						
MARIETTA† (F7), pop. 1,505; Love Co. (S). 15 m S of Ardmore. AT&SF RR. Cotton-gins; hatchery. Oil and gas wells.						
Monitor+.....Thursday.....Democratic.....	1895	6	26	280	1.50	
Willis Choate, Editor; Mrs. H. W. Choate, Publisher.						
MARLOW (E5), pop. 3,084; Stephens Co. (S). 25 m E of Lawton. CRI&P RR. Manufactures caskets. Cotton-gins and oil mills. Ships cotton, broom-corn, water-melons, corn, oats, cattle and hogs.						
Review+.....Thursday.....Democratic.....	1892	7	26	280	1.00	11,850
C. M. Anthony, Editor and Publisher.						
MARSHALL (E2), pop. ×695; Logan Co. (NC). 35 m SE of Enid. AT&SF RR. Oil wells. Diversified farming. Corn, wheat, oats, feed.						
Tribune+.....Friday.....Democratic.....	1901	7	24	280	1.00	1,250
Wendell Childs, Editor; H. O. Wilson, Publisher.						
MAUD (G4), pop. 4,326; Seminole and Pottawatomie Cos. (SEC). 47 m SE of Oklahoma City. OCAA RR. Oil field supply and boiler making works. Oil storage. Oil wells. Diversified farming. Live stock, cotton, corn, wheat, truck crops, fruit.						
Enterprise+.....Thursday.....Independent.....	1927	7	24	280	1.00	2,100
Monitor+.....Friday.....Independent.....	1900	7	24	280	1.00	1,750
F. T. Smith, Editor; Maud Enterprise and Monitor, Publisher.						
MAYSVILLE (F6), pop. 875; Garvin Co. (SC). 45 m S of Oklahoma City. AT&SF RR. Cotton-gins. Agriculture.						
News+.....Thursday.....Independent.....	1907	6	26	276	1.50	
W. E. Showen, Editor and Publisher.						
MEDFORD† (E1), pop. 1,084; Grant Co. (N). 35 m N of Enid. CRI&P; AT&SF RRs. Creamery; feed mill. Poultry, grain, dairy and stock farms. Wheat, corn, oats.						
Grant County Journal+.....Monday.....Independent.....	1895	6	26	280	2.00	11,843
Patriot-Star+.....Thursday.....Independent.....	1893	7	24	280	2.00	
J. C. Pond, Editor; Medford Printing Company, Publisher.						
MEEKER (G3), pop. 562; Lincoln Co. (C). 15 m N of Shawnee. AT&SF RR. Feed mill; cotton-gin. Oil wells. Diversified farming.						
Herald+.....Thursday.....Independent.....	1920	5	26	252	1.50	
Mary Paine, Editor; G. C. Paine, Publisher.						
MIAMI† (L1), pop. 8,064; Ottawa Co. (NE). 36 m SW of Joplin, Mo. KO&G; SLSF; NO (elec.) RRs. Cold storage plant; flour, feed mills; elevators; cigar, cheese, mattress, tin and metal goods, safety cartridge, sanitary closet factories. Smelting and refining. Northeastern Oklahoma Junior College. Important lead and zinc mines; gas wells. Agriculture, live stock.						
News-Record+.....{Evg.ex.Sat.&Sun., Sun. M.}Independent.....	1902	8	24	294	7.50	★★6,291
Miami News-Record Publishing Co., Inc. Sunday circ. ★★6,337						
MINCO (E4), pop. 962; Grady Co. (SWC). 34 m SW of Oklahoma City. CRI&P RR. Stock, dairy, poultry and grain farms. Cotton, corn, wheat.						
Minstrel+.....Thursday.....Independent.....	1890	6	26	276	1.50	
G. C. Fisher, Editor and Publisher.						
MOORELAND (B2), pop. 706; Woodward Co. (NW). 90 m W of Enid. AT&SF RR. Creamery. Diversified farming. Wheat, corn, alfalfa.						
Leader+.....Thursday.....Independent.....	1903	6	24	273	1.50	1600
Omer Schnoebelen, Editor and Publisher.						
MORRIS (J3), pop. 1,706; Okmulgee Co. (EC). 38 m SW of Muskogee. SLSF RR. Oil wells; coal mines. Diversified farming. Grain, cotton, hay.						
News+.....Thursday.....Democratic.....	1909	6	26	280	1.00	
C. H. Smith, Editor and Publisher.						
MORRISON (F2), pop. 284; Noble Co. (N). 47 m E of Enid. SLSF RR. Oil and gas wells. Agriculture. Cattle, horses.						
Transcript.....Thursday.....Independent.....	1912	6	26	280	1.50	
Fred G. Logan, Editor and Publisher.						

Circulation—★★Sept. A.B.C. Statement; ★June and March A.B.C. Statements; §P.O. Statement; Bold face, sworn; †Publisher's Report; Light face, estimated. + Uses Mats. ◇Nonpareil ems. 12 to inch. ▽Agate lines. 14 to inch. †County Seat. Population—1930 Census; ×Dun & Bradstreet estimate. xSubscription included in membership fee.

OKLAHOMA

Directory of Newspapers and Periodicals, 1939

	Estab	Cols	Width	Depth	Sub	Circ
MOUNTAIN VIEW (C4), pop. 1,025; Kiowa Co. (SW). 45 m NE of Altus. CRI&P RR. Cotton-gins; hatchery. Dairy, poultry, grain farms. Cotton, wheat, corn.						
Times +	Thursday	Democratic	1899	7	24	280 1.00
Fletcher Byers, Editor; Mountain View Times Publishing Company.						
MUSKOGEE † (K3), pop. 32,026; Muskogee Co. (E). 78 m SE of Tulsa. MKT; SLSF; MV; KO&G RRs. Airport. Manufactures ventilators, canned fruits and other food products, auto accessories. Refineries; railroad shops; stockyards. Wholesale and jobbing center for Eastern Oklahoma. Three banks; clearings (12-31-37), \$118,625,251; deposits (12-31-37), \$11,448,363. 8,319 wired (AC) houses; 7,841 gas (nat.) meters; 7,371 telephones. Oklahoma School for the Blind; Bacone Indian University; U. S. Indian Agency. Oil, gas wells.						
Labor Magazine	Monthly	Labor	1925	2	42	140 2.00
A. L. McKenney, Editor; Labor Magazine, Publisher.						
Lantern + (Negro)	Saturday	Democratic	1902	6	36	280 2.00
C. G. Lowe, Editor; Lantern Publishing Company.						
Legal Record +	Evg.ex.Sun.	Legal	1910	5	26	252 15.00 \$350
E. C. Hoffman, Editor; Hoffman-Speed Printing Company, Publisher.						
Muskogee Co. Democrat +	Thursday	Independent	1909	7	26	294 1.00
Phoenix +	Every Morn	Independent	1901	7	26	294 10.20 ★★10,745
Sunday circ. ★★11,164						
Phoenix +	Thursday	Independent	1888	7	26	294 1.00
Times-Democrat +	Evg.ex.Sun.	Independent	1894	7	26	294 7.80 ★★8,531
Joel H. Bixby, Editor; Oklahoma Press Publishing Co.						
NASH (D1), pop. 412; Grant Co. (N). 21 m NW of Enid. AT&SF RR. Diversified farming. Wheat, corn, alfalfa, Kafir.						
News +	Thursday	Republican	1905	6	26	276 1.50 500
Glen Elswick, Editor and Publisher.						
NEWKIRK † (F1), pop. 2,135; Kay Co. (N). 55 m NE of Enid. AT&SF RR. Gas and oil wells. Diversified farming. Wheat, corn, hay.						
Herald-Journal	Thursday	Democratic	1893	8	26	280 1.00 1,310
Reporter	{Evg.ex.Thur. & Sun.	Independent	1916	4	26	280 5.20 \$670
D. M. Hamlin, Editor; Hamlin Bros., Publishers.						
NORMAN † (F4), pop. 9,603; Cleveland Co. (C). 18 m S of Oklahoma City. AT&SF; OKLA (elec.) RRs. Cottonseed-oil mills; pottery. University of Oklahoma; Central State Hospital. Oil wells. Diversified farming.						
Books Abroad	Quarterly	World Liter	1927	2	28	108 2.00 800
Dr. R. T. House, Editor; University of Oklahoma Press, Publisher.						
Cleveland County Times +	Thursday	Democratic	1931	6	26	280 1.00 3,460
Rawleigh H. Ralls, Editor and Publisher.						
Covered Wagon	Monthly	Coll. Humor	1921	3	26	140 1.00 2,000
Students of the University of Oklahoma, Editors and Publishers.						
Oklahoma Daily	Morn.ex.Mon.	Collegiate	1916	7	26	280 3.00 3,500
Issued 5 days a week during June and July. Not issued in August. Publication Board of the Student Assn., University of Oklahoma, Publisher.						
Oklahoma Municipal Review +	Monthly	{Munic. Gov't in Oklahoma	1926	2	32	112 2.00
Frank C. Higginbotham, Editor; Transcript Publishing Company.						
Sooner Magazine	Monthly	Coll. Alumni	1928	3	28	143 3.00 3,226
Roscoe Cate, Editor; University of Oklahoma Association, Publisher.						
Sooner State Press (no adv.)	Saturday	Coll.& Journ	1906	3	26	183 600
Free to Oklahoma editors. Not issued during August. Controlled free dist. School of Journalism of University of Oklahoma, Publisher.						
Transcript +	{Evg.ex.Sat. & Sun., Sun. M.	Ind. Dem	1889	8	24	294 6.00 \$5,074
Fred E. Tarman, Editor; Transcript Publishing Company. Sunday circ. \$5,074						
NOWATA † (J1), pop. 3,531; Nowata Co. (NE). 58 m NE of Tulsa. MP; UT (elec.) RRs. Manufactures gasoline and brooms. Oil wells. Diversified farming. Dairy products, corn, oats, wheat.						
Nowata County Digest +	Friday	Non-partisan	1936	6	26	280 1.00
Patsy Truscott, Editor; Digest Publishing Company.						
Star +	{Evg.ex.Sat. & Sun., Sun. M.	Democratic	1909	7	26	276 4.00 \$2,142
Sunday circ. \$2,142						
Star-Times +	Thursday	Democratic	1909	7	26	276 1.00
J. T. Norton, Editor and Publisher.						
OILTON (G2), pop. 1,518; Creek Co. (NEC). 33 m SW of Tulsa. AT&SF RR. Gasoline plant; cotton-gins. Oil wells. Agriculture. Cotton, corn, oats.						
Gusher +	Wednesday	Non-partisan	1914	6	26	280 1.50 1,500
E. Landingham, Editor; Lula Landingham, Publisher.						
OKARCHE (E3), pop. 482; Canadian Co. (WC) and Kingfisher Co. (NWC). 30 m NW of Oklahoma City. CRI&P RR. Cotton-gin; creamery; grain elevators. Ships wheat, cotton, poultry, eggs and butter.						
Times	Friday	Independent	1892	6	26	276 1.00
E. Q. Lain, Editor and Publisher.						
OKEENE (D2), pop. 1,035; Blaine Co. (NWC). 45 m SW of Enid. CRI&P; SLSF RRs. Flour mills. Gypsum mines. Diversified farming. Wheat, oats, cotton.						
Record +	Thursday	Independent	1917	7	26	280 1.50 775
A. C. Martz, Editor and Publisher.						

Circulation—★Sept. A.B.C. Statement; ★June and March A.B.C. Statements; §P.O. Statement; Bold face, sworn; †Publisher's Report; Light face, estimated. + Uses Mats. ♦Nonpareil ems, 12 to incl. ▽Agate lines, 14 to incl. ‡County Seat. Population—1930 Census. √Issued only during academic year.

	Estab	Cols	Width	Depth	Sub	Circ
OKEMAH † (H4), pop. 4,002; Okfuskee Co. (EC). 75 m E of Oklahoma City. FS&W RR. Hardwood timber. Diversified farming. Cotton, corn, oats, pecans.						
Leader +	{Evg.ex.Sat.&Sun., Sun. M.	1928	8	24	280	5.20
Okfuskee County News +	Thursdays Non-partisan	1904	8	24	280	1.00
Quinton Griffith, Editor; Okemah Publishing Company.						1,175
OKLAHOMA CITY † (E3 1/2), pop. 185,389; Oklahoma Co. (C). State capital and geographical center of state. AT&SF; OCAA; CRI&P; FS&W; SLSF; MKT; OKLA (elec.) RRs. Two airports. Important jobbing and distributing center for the Southwest. Manufactures packed meat, oil field equipment, grain, concrete, cottonseed oil, brooms, brick, tile, paint, varnish. Iron and machine shops; refineries. Seven banks; debits (12-31-37), \$1,234,827.415; deposits (12-31-37), \$108,225,857. 54,398 electric (AC) meters; 45,097 gas (nat.) meters; 56,950 telephones. Oil wells; clay pits. Oklahoma City University; Oklahoma City Educational Law School.						
American Guardian	Friday Educational	1918	8	24	315	1.00
Oscar Ameringer, Editor and Publisher, P. O. Box 1355.						41,253
Bandwagon—Magazine of the Southwest +	Monthly {Okl.&Tex. Interests	1932	3	27	140	1.50
Martin Heflin, Editor; The Bandwagon, Inc., Publisher, Ramsey Tower.						7,851
Baptist Messenger	Thursdays Baptist	1912	3	28	147	1.50
E. C. Routh, Editor; Baptist General Convention of Oklahoma, Publisher.						9,478
Black Dispatch + (Negro)	Thurs. & Sat. Independent	1914	8	24	308	2.50
Roscoe Dunjee, Editor; Black Dispatch Publishing Co., 225 N. Stiles St.						
Blue Valley Farmer	Thursdays Agricultural	1889	8	24	294	1.00
C. I. Murray, Editor; Blue Valley Farmer, Inc., Publisher, 306 Perrine Bldg.						12,000
Campus + v	Friday Collegiate	1911	5	24	217	2.00
Students of Oklahoma City University, Editors and Pubs., 2400 Blackwelder St.						
Capital Hill Beacon	Tues. & Fri. Independent	1934	8	24	280	1.00
Dean Boswell, Editor; Jack Porter, Publisher, 126 W. Commerce St.						
Farmer—Stockman	Semi-mo. Agricultural	1911	4	27	189	.50
Clarence Roberts, Editor; Oklahoma Publishing Company, 500 North Broadway.						★237,660
Harlow's Weekly	Saturdays Cur.Rev.of State	1912	3	30	140	3.00
Victor E. Harlow, Editor; Harlow Publishing Corporation, 217 N. Harvey St.						2,360
Investor	Monthly {Financial & Insurance	1911	2	22	151	1.00
W. W. Pattie, Editor; Inter-State Publishing Company, 623 N. Harvey St.						2,192
Law Journal +	Morn.ex.Sun. Legal	1921	8	24	294	6.00
Katherine Neville, Editor; Law Journal Publishing Co., P. O. Box 777.						
Little Flower Magazine +	Monthly Catholic	1922	3	26	121	3.00
Controlled free distribution. Very Rev. Vincent Martinez, Editor; Discalced Carmelite Fathers, Publishers, 1007 S. Walker St.						
National Elks Horn	Monthly B. P. O. E.	1899	4	27	168	1.00
Norman M. Vaughan, Editor; Elk Publishing Company, 17 W. Third St.						
National Union Farmer	Semi-mo. Agric.&Co-op.	1935	8	24	294	x.50
John Vesceky, Editor; Farmers Educational and Co-Operative Union of America, Publisher, 17 W. Third St.						20,500
Oklahoma	Thursdays Chamb. of Com.	1916	3	30	143	x1.00
Oklahoma Chamber of Commerce, Publisher, Grand and Robinson Aves.						
Oklahoma Appellate Court Reporter	Friday Legal	1916	2	36	126	18.00
C. W. Van Eaton, Editor; Harlow Publishing Company, 217 N. Harvey St.						525
Oklahoma Banker	Monthly Banking	1909	2	43	133	3.00
Eugene P. Gum, Editor; Oklahoma Bankers Assn., Pub., 300 Biltmore Hotel.						1,000
Oklahoma Cotton Grower	Monthly {Co-Op. Cotton Marketing	1921	8	24	294	x.50
A. F. Duke, Editor; Oklahoma Cotton Growers' Assn., Pub., P. O. Box 1257.						39,000
Oklahoma Live Stock News	Evg.ex.Sun. Live Stk & Agric.	1910	7	26	280	4.00
W. R. Martineau, Editor; Oklahoma Live Stock News, Inc., Publisher, National Stock Yards.						3,190
Oklahoman +	Every Morn. Independent	1889	8	24	280	7.80
Sunday circ. 5.20						★★94,036
Times +	Evg.ex.Sun. Independent	1889	8	24	280	7.80
E. K. Gaylord, Editor; Oklahoma Publishing Company, 500 N. Broadway.						★★78,829
Oklahoma News +	{Evg.ex.Sun., Sun. Morn. Non-partisan	1905	8	24	315	10.40
Lee Hills, Editor; Oklahoma News Co., Publisher, 407 W. Grand Ave.						★★31,597
Oklahoma Publisher	Monthly Journalistic	1930	3	27	140	x1.50
Vernon T. Sanford, Editor; Oklahoma Press Assn., Pub., 310 Biltmore Hotel.						430
Oklahoma Sunday School Worker (no adv.)	Quarterly {Interdenom. Sun. School	1907	2	36	112	.25
J. S. Peter, Ed.; Oklahoma Council of Christian Education, Pub., 732 W. 21st St.						15,000
Oklahoma Teacher v	Monthly Educational	1919	3	26	140	x1.00
C. M. Howell, Editor; Oklahoma Education Association, Publisher.						18,594
Oklahoma Union Farmer	Semi-mo. Farm Union	1920	8	24	294	.50
T. W. Cheek, Editor; Farmers' Educational and Co-op. Union of America, Pub., 18 N. Klein St.						19,300
Oklahomske Noviny + (Czech)	Mon.&Thurs. Independent	1890	8	27	294	3.50
H. Kobben, Editor; August Geringer, Publisher.						4,002

Circulation—★Sept. A.R.C. Statement; ★June and March A.R.C. Statements; §P.O. Statement; Bold face, sworn; †Publisher's Report; Light face, estimated. + Uses Mats. ◇Nonpareil ems. 12 to incl. ▽Agate lines. 14 to incl. †County Seat. Population—1930 Census. v Issued only during academic year. xSub. included in membership fee.

OKLAHOMA

Directory of Newspapers and Periodicals, 1939

OKLAHOMA CITY† (Continued)		Estab	Cols	Width	Depth	Sub	Circ
Southwest Courier.....Saturday.....Catholic.....	1922	7	26	280	2.00		6,420
Joseph J. Quinn, Editor; Diocese of Oklahoma, Publisher, 426 N. W. Third St.							
Southwest Jewish Chronicle.....Monthly.....Jewish Int.....	1929	4	26	175	1.50		7,300
E. F. Friedman, Editor; Southwest Jewish Publishing Co., Inc., Publisher, 416 N. W. Third St.							
Star.....Friday.....Church News.....	1912	8	24	294	1.00		16,721
Prints 21 separate editions. Douglas Tomlinson, Editor and Publisher, Continental Bldg.							
Zivot (Life) (Bohemian).....Monthly.....Protestant.....	1910	3	30	140	1.00		
D. K. J. Sladek, Editor and Publisher, 2550 W. 21st St.							
OKMULGEE† (J3) , pop. 17,097; Okmulgee Co. (EC). 40 m SW of Muskogee. SLSF RR. Oil refineries; glass, glass fruit jars, oil field equipment, brick, sash and door factories; iron works; foundries; cotton-gins. Zinc and lead smelting. Oil and gas wells; coal mines. Junior College. Agriculture. Pecans, cotton, hay.							
Okmulgee County Record.....Thursday.....	1924	8	24	280	1.00		\$1,617
J. J. Moroney, Editor; Bert Hodges, Pub., 323 West Main St.							
{ Times +	{ Morn.ex.Sun. Independent.....	1910	8	24	297	7.80	★★8,167
	Subscription includes Times-Democrat.						
{ Times-Democrat +	{ Sunday.....Independent.....	1910	8	24	297		★★8,266
	H. H. Horton, Editor; Times Publishing Company.						
OLUSTEE (B5 ½) , pop. 651; Jackson Co. (SW). 65 m W of Lawton. SL RR. Bank, Altus. Cotton gin.							
News +	Thursday.....Ind. Rep.....	1937	6	26	280	1.00	300
J. W. White, Editor; Olustee News, Publisher.							
PAULS VALLEY† (F5) , pop. 4,235; Garvin Co. (SC). 43 m N of Ardmore. AT&SF RR. Feed mill. Oil and gas wells. Stock, dairy, poultry and truck farms. Cotton, broom-corn, alfalfa.							
{ Democrat +	{ Evg.ex.Sat. Ind. Dem.....	1935	7	26	294	5.20	\$3,847
	& Sun.						
{ Democrat +	{ Thursday.....Ind. Dem.....	1904	7	26	294	1.50	2,211
	E. T. Barber, Editor; Jesse Alexander, Publisher, 110 E. McClure Ave.						
{ Enterprise +	{ Thursday.....Independent.....	1887	7	24	280	1.50	\$3,190
	Allen Erwin, Editor; Sarah Erwin, Publisher.						
PAWHUSKA† (H1) , pop. 5,931; Osage Co. (N). 50 m NW of Tulsa. MV; AT&SF RRs. Brick plant; creamery. Osage Boarding School (Government School for Osage Indians and Agency). Trading center for Osage tribe. Gas and oil wells. Diversified farming. Stock, grain, poultry, dairy products.							
{ Journal-Capital +	{ Evg.ex.Sat. & Ind. Dem.....	1904	7	26	294	7.50	3,562
	Sun., Sun. M. Sunday circ.						
{ Osage Journal +	{ Friday.....Democratic.....	1904	7	26	294	2.00	1,850
	H. G. Funkhouser, Editor; Osage Newspaper Co., Inc., Publisher.						
{ Osage County News +	{ Friday.....Independent.....	1919	7	26	276	2.00	2,809
	Charles E. Prentice, Editor and Publisher.						
PAWNEE† (G2) , pop. 2,562; Pawnee Co. (N). 46 m NW of Tulsa. AT&SF; SLSF RRs. Indian school and agency. Buffalo ranch. Gas, oil wells. Agriculture. Live stock. Courier-Dispatch +	Thursday.....Democratic.....	1883	6	26	308	1.50	\$2,800
Terry Marlin, Editor; Pawnee Publishing Company.							
PERKINS (F2 ½) , pop. 606; Payne Co. (NC). 42 m NE of Oklahoma City. AT&SF RR. Cotton-gins; elevators; cotton-oil mills. Sand pit. Agriculture.							
Journal.....	Thursday.....Republican.....	1890	5	26	248	.50	
E. M. Long, Editor and Publisher.							
PERRY† (F2) , pop. 4,206; Noble Co. (N). 42 m SE of Enid. SLSF; AT&SF RRs. Produce market. Manufactures flour, novelties and toys. Gas and oil wells. Stock, dairy, poultry and grain farms. Forage crops, oats, wheat.							
{ Journal +	{ Evg.ex.Sun.....Independent.....	1893	7	26	294	6.24	3,582
	Journal +						
{ Journal +	{ Thursday.....Independent.....	1893	7	26	294	1.75	564
	W. K. Leatherock, Editor and Publisher.						
PICHER (L ½) , pop. 7,773; Ottawa Co. (NE). 26 m SW of Joplin, Mo. NO (elec.); SLSF; SWM (elec.) RRs. Foundries; smelter and welding works. Mattress factory. Extensive lead and zinc mines. Agriculture. Corn, oats, hay.							
Tri-State Tribune +	Thursday.....Democratic.....	1922	8	24	280	1.50	\$550
B. B. Brumfield, Editor; Tri-State Tribune, Publisher. Free dist. \$3,400							
PONCA CITY (F1) , pop. 16,136; Kay Co. (N). 47 m NE of Enid. AT&SF; CRI&P RRs. Manufactures petroleum, flour and grain products. Meat packing and dairy products plants; planing mills; machine shop. Gas and oil wells. Stock, dairy, poultry and grain farms. Alfalfa, wheat, corn, oats.							
News +	{ Evg.ex.Sat. & Independent.....	1893	8	24	294	7.50	★★9,051
	Sun., Sun. M. Sunday circ. ★★9,081						
Clyde E. Muchmore, Editor; Ponca City Pub. Co., Inc.							
PONDCREEK (E1) , pop. 857; Grant Co. (N). 25 m N of Enid. CRI&P RR. Agricultural community. Wheat, corn, Kafir.							
Herald +	Thursday.....Democratic.....	1899	7	24	273	1.50	\$1,150
George Streets, Editor and Publisher.							
PORUM (K4) , pop. 471; Muskogee Co. (E). 31 m SE of Muskogee. MV RR. Cotton-gin. Nurseries. Coal mines; timber. Diversified farming.							
Journal +	Friday.....Democratic.....	1923	6	26	259	1.00	500
Kenneth Skoggs, Editor and Publisher.							

Circulation—★Sept. A.B.C. Statement; ★June and March A.B.C. Statements; †P.O. Statement; Bold face, sworn; ‡Publisher's Report; Light face, estimated. + Uses Mats. ◊ Nonpareil ems, 12 to inch. ▽ Agate lines, 14 to inch. †County Seat. Population—1930 Census.

	Estab	Cols	Width	Depth	Sub	Circ	
POTEAU † (L4), pop. 3,169; Le Flore Co. (SE). 38 m SW of Ft. Smith, Ark. KCS; SLSF RRs. Glass bottle and glass filling station system, garment and mattress factories; bottling plants; cotton-gins; cottonseed-oil and lumber mills. Coal and shale mines; timber. Junior College. Diversified farming.							
Le Flore County Sun +	Thursday	1900	6	26	276	1.50	1,855
B. J. McCausey, Editor; East Oklahoma Publishing Company.							
News +	Thursday	1895	6	26	280	1.00	1,631
R. L. Kidd, Editor and Publisher.							
PRAGUE (G4), pop. 1,299; Lincoln Co. (C). 45 m E of Oklahoma City. FS&W RR. Feed mill; cotton-gins. Agriculture.							
News-Record +	Wednesday	1902	6	26	280	1.50	1,000
Junia Heath Jones, Editor and Publisher.							
PRYOR † (K2), pop. 1,828; Mayes Co. (NE). 45 m E of Tulsa. MKT RR. Creamery. Whitaker State Orphans Home. Hardwood timber. Diversified farming.							
Jeffersonian +	Thursday	1907	7	26	287	1.00	1,375
R. F. Butler, Editor; S. J. Butler, Publisher.							
Democrat +	Evg. ex. Sun	1938	8	24	280	3.50	
Mayes County Democrat +	Thursday	1912	8	24	280	1.00	2,121
Jake Proctor, Editor; Pryor Publishing Company, Inc.							
PURCELL † (F4 ½), pop. 2,817; McClain Co. (C). 34 m S of Oklahoma City. AT&SF RR. Manufactures cottonseed products. Feed mill. Agriculture. Cotton, corn, broom-corn.							
Register +	Thursday	1887	7	24	280	1.50	1,870
J. C. Nance, Editor; Register Publishing Company.							
QUAPAW (L ½), pop. 1,340; Ottawa Co. (NE). 26 m SW of Joplin, Mo. SLSF RR. Mill and elevator; casket factory. Timber.							
Chieftain	Friday	1933	6	26	276	.60	100
Herman Reents, Ed.; Harold E. Peterson, Pub., Galena, Kans.							200
Free dist.							
QUINTON (K4), pop. 1,804; Pittsburg Co. (SEC). 60 m S of Muskogee. FS&W RR. Smelter plant; cotton-gins. Coal mines; gas wells. Farming. Cotton, corn, cream.							
Times +	Thursday	1912	5	26	252	1.00	
J. W. Carter, Editor and Publisher.							
RINGLING (E6), pop. 1,002; Jefferson Co. (S). 23 m W of Ardmore. AT&SF RR. Cotton-gin; grist-mills. Diversified farming. Poultry, dairy products, grain.							
Eagle	Thursday	1920	6	26	276	1.00	1,500
S. M. Bolls, Editor and Publisher.							
RINGWOOD (D2), pop. 265; Major Co. (NWC). 20 m W of Enid. CRI&P RR. Agriculture. Grain, fruit, truck crops, dairy products							
Recorder	Friday	1921	4	26	189	1.00	
Max Dougherty, Editor; Dougherty Publishing Company.							
RIPLEY (G2 ½), pop. 487; Payne Co. (NC). AT&SF RR.							
Review +	Thursday	1934	6	26	275	1.00	
G. L. Eyler, Editor and Publisher.							
ROCKY (B5), pop. 518; Washita Co. (SW). 90 m SW of Oklahoma City. SLSF RR. Agriculture. Wheat, cotton, oats, grain sorghum, corn, alfalfa.							
Herald +	Thursday	1910	6	26	280	1.00	330
Partly free distribution.							
C. W. Coonce, Editor and Publisher.							
ROOSEVELT (C5), pop. 721; Kiowa Co. (SW). 45 m NW of Lawton. SLSF RR. Blue and gray granite quarries. Agriculture. Cotton, wheat, oats.							
Record +	Friday	1902	6	24	276	1.50	
Edward H. Blumer, Editor; Raymond Forbes, Publisher.							
RUSH SPRINGS (E5), pop. 1,340; Grady Co. (SWC). 70 m SW of Oklahoma City. CRI&P RR. Ships watermelons. Stock, dairy, poultry and truck farms. Watermelons, cotton, sweet potatoes, tomatoes.							
Gazette +	Thursday	1892	6	26	280	1.50	1,750
Bill McWilliams, Editor; Wettengee Brothers, Publishers.							
RYAN (E6 ½), pop. 1,258; Jefferson Co. (S). 60 m W of Ardmore. CRI&P RR. Oil wells. Agriculture. Cotton, cattle, oats, wheat, melons.							
Leader	Friday	1900	6	26	280	1.00	
Robert and Anna Hughes, Editors; Robert Hughes, Publisher.							
SALLISAW † (L4), pop. 1,785; Sequoyah Co. (E). 20 m NW of Ft. Smith, Ark. MP; KCS RRs. Manufactures lumber, cottonseed-oil, creamery and grist-mill products, fishing tackle. Diversified farming. Cotton, corn, potatoes.							
Democrat-American +	Thursday	1879	7	26	280	1.50	
D. A. Gean, Editor; East Oklahoma Publishing Company.							
Sequoyah County Times +	Friday	1932	6	24	245	1.00	1,601
Wheeler Mayo, Editor; Florence B. Mayo, Publisher.							
SAND SPRINGS (H2), pop. 6,674; Tulsa Co. (NEC). 8 m SW of Tulsa. Railroad name, Home Junction. MKT; SS RRs. Glass and meat packing plants; refineries; smelter; body works; cotton, feed and steel mills; chemical, dog food, box, glove and cap factories. Gas and oil wells. Agriculture.							
Leader +	Thursday	1914	7	24	280	1.50	2,239
Miss Verca L. Mayes, Editor and Publisher.							
Oklahoma Herdsman +	Saturday	1935	7	24	280	2.00	1,500
John Miner, Editor; Fields & Bowlin, Publishers.							
Sun +	Thursday	1933	8	24	308	1.50	1,838
Gus Fields, Editor; Elmo Bowlin, Publisher.							

Circulation—★June and March A.B.C. Statements; †P.O. Statement; Bold face, sworn; †Publisher's Report; Light face, estimated. + Uses Mats. ◇Nonpareil ems, 12 to inch. ▽Agate lines, 14 to inch. †County Seat. Population—1930 Census.

OKLAHOMA

Directory of Newspapers and Periodicals, 1939

	Established	Cols	Width	Depth	Sub	Circ
SAPULPA † (H2½), pop. 10,533; Creek Co. (NEC). 15 m SW of Tulsa. SLSF RR. Manufactures glass, oil well supplies, oil, brick. Junior College. Natural gas and oil wells. Dairy, poultry and truck farms. Cotton, corn.						
Democrat-News +.....Thursday.....Democratic.....	1911	8	24	280	1.50	2,372
Glen Bayless, Editor; R. W. Gierhart, Publisher.						
Herald +.....Evg.ex.Sun.....Ind. Rep.....	1914	7	26	280	4.00	\$3,454
John W Young, Editor and Publisher.						
SASAKWA (G4½), pop. 781; Seminole Co. (SEC). 35 m SE of Shawnee. SLSF RR. Bank, Wewoka. Agriculture. Live stock, cotton, corn.						
News +.....Thursday.....Democratic.....	1935	5	24	224	1.00	536
R. C. Brigham, Editor and Publisher.						
SAYRE † (A4), pop. 3,157; Beckham Co. (W). 149 m W of Oklahoma City. CRI&P RR. Co-operative poultry marketing center. Railroad division point. Manufactures butter, carbon black, gasoline. Gas and oil wells; glass sand deposits. Stock, dairy, poultry and grain farms. Cotton, grain, broom-corn.						
Headlight +.....Thursday.....Ind. Dem.....	1899	8	24	287	1.00	
Headlight-Journal +.....{Evg.ex.Sat.& Sun, Sun. M. Ind. Dem.....	1932	8	24	287	5.20	\$3,320
W. J. Bacon, Editor; Sayre Publishing Company, Inc.						
Sun +.....Thursday.....Democratic.....	1910	7	24	280	1.50	1,375
Carlton C. Cornels, Editor and Publisher.						
SEILING (C2), pop. 568; Dewey Co. (W). 90 m NW of Oklahoma City. Railroad station, Canton. AT&SF RR. Flour mill; cotton-gin. Diversified farming. Live stock, wheat, cotton.						
Dewey County News +.....Thursday.....Democratic.....	1920	7	26	273	1.50	
Fred N. Burnham, Editor and Publisher.						
SEMINOLE (G4), pop. 11,459; Seminole Co. (EC). 68 m SE of Oklahoma City. CRI&P RR. Cotton-gins; carbon black plant; oil refineries. Extensive oil production. Junior College. Diversified farming. Cotton, poultry and dairy products.						
Producer +.....Every Morn.....Independent.....	1907	8	24	287	7.80	●5,657
James T. Jackson, Editor; Seminole Newspapers, Inc., Publisher. Sunday circ.						●5,679
Seminole County News +.....Thursday.....Democratic.....	1907	7	26	280	1.50	
R. N. Andrus, Editor; Producer Publishing Company.						
SENTINEL (B4), pop. 1,269; Washita Co. (SW). 120 m SW of Oklahoma City. AT&SF RR. Stock, dairy, poultry and grain farms. Cotton, wheat, alfalfa.						
Leader +.....Thursday.....Democratic.....	1903	6	26	280	1.00	1,978
Alvin D. McCurley, Editor and Publisher.						
SHAMROCK (G3), pop. 777; Creek Co. (NEC). 36 m SW of Tulsa. SLSF RR. Oil refineries and wells. Diversified farming. Corn, oats, hay.						
Creek County Democrat +.....Thursday.....Democratic.....	1915	8	24	280	1.00	1,006
I. L. Cook, Editor; Cook Publishing Company, Bristow.						
SHATTUCK (A2), pop. 1,490; Ellis Co. (NW). 75 m SW of Alva. AT&SF RR. Machine shop; hatchery. Hospital. Agriculture. Dairy and poultry products.						
Northwest Oklahoman and } Friday.....Independent.....	1914	6	26	280	2.00	1,495
Ellis County News +.....						
Cecil C. Colbert, Editor and Publisher.						
SHAWNEE † (G4), pop. 23,283; Pottawatomie Co. (C). 32 m SE of Oklahoma City. CRI&P; AT&SF; OCAA RRs. Railroad shops; cotton-gins; oil mills and compress; flour, planing and alfalfa mills; garment, candy, concrete block, tent, cheese factories. Oklahoma Baptist University. Oil wells. Agriculture.						
Bison V.....Friday.....Collegiate.....	1918	5	24	196	1.50	600
Students of Oklahoma Baptist University, Editors and Publishers.						
County Democrat +.....Friday.....Democratic.....	1889	7	24	276	1.50	
M. M. Henderson, Editor; Democrat Printing Company, Publisher.						
Herald +.....Thursday.....Independent.....	1897	6	26	280	1.50	
Clyde M. Robinson, Editor; Herald Printing Company, Publisher.						
News +.....Morn.ex.Mon..Independent.....	1894	8	24	294	7.50	★9,594
Star +.....{Evg.ex.Sat. & Sun. Independent.....	1930	8	24	294	6.50	★11,222
C. G. Roseberry, Editor; Shawnee News Company, Publisher.						★3,050
Times-Record +.....Friday.....Democratic.....	1927	8	24	280	1.00	
Powell West, Editor; Shawnee Times-Record Co., Publisher, 104 W. Main St.						
SHIDLER (G1), pop. 1,177; Osage Co. (N). 26 m NW of Pawhuska. OSA RR. Mattress factory. Gas and oil wells. Stock, dairy, poultry, grain farms.						
Review +.....Thursday.....Independent.....	1927	8	24	308	1.50	1,127
Frank S. Nipper, Editor and Publisher.						
SKIATOOK (H2), pop. 1,789; Tulsa Co. (N). 17 m N of Tulsa. MV RR. Manufactures feed and gasoline. Oil wells. Diversified farming. Grain, stock, truck crops.						
Journal +.....Friday.....Independent.....	1934	6	26	276	1.00	1,163
Clay Cross, Editor; Cross Publishing Company.						
News +.....Thursday.....Independent.....	1905	6	26	280	1.50	1,098
Elsie R. Miller, Editor; Floyd E. Miller Estate, Publisher.						
SNYDER (C5), pop. 1,195; Kiowa Co. (SW). 150 m SW of Oklahoma City. SLSF RR. Cottonseed products manufactured. Produce houses. Mountain resort. Granite quarries. Diversified farming. Fruit, live stock.						
Kiowa County Democrat.....Thursday.....Democratic.....	1905	6	26	276	1.50	1,250
John H. Anderson, Editor and Publisher.						

Circulation—★A.B.C. Statement; ★June and March A.B.C. Statements; ●A.B.C. Audit; †P.O. Statement; Bold face, sworn; †Publisher's Report; Light face, estimated. +Uses Mats. ◇Nonpareil ems, 12 to inch. ▽Agate lines, 14 to inch. †County Seat. Population—1930 Census. √Issued only during academic year.

	Estab	Cols	Width	Depth	Sub	Circ
SOPER (J6 1/2), pop. 417; Choctaw Co. (SE). 28 m NW of Paris, Tex. SLSF RR. Cotton-gins. Timber. Diversified farming.						
Democrat +	Thursday.....	Democratic.....	1911	6 26 280	1.00
R. E. Crossett, Editor and Publisher.						
SPIRO (L4), pop. 969; Le Flore Co. (SE). 18 m SW of Fort Smith, Ark. KCS RR. Agriculture. Cotton, corn, potatoes, hay, cabbage, spinach, watermelons.						
Times +	Thursday.....	Independent.....	1919	6 26 280	1.50
O. A. Johnson, Editor and Publisher.						
STIGLER † (K4), pop. 1,517; Haskell Co. (E). 37 m SE of Muskogee. MV RR. Coal mines; pine, oak timber. Agriculture. Cotton, corn, oats, dairy feeds.						
Haskell County Tribune +	Thursday.....	Democratic.....	1931	6 26 280	1.00
J. O. Fox, Editor; Fox & Bankhead, Publishers.						
News-Sentinel +	Thursday.....	Democratic.....	1904	6 26 280	1.50
R. J. Curtis, Editor; East Oklahoma Publishing Company.						
STILLWATER † (F2), pop. 7,016; Payne Co. (NC). 63 m SE of Enid. AT&SF RR. Flour mill and cotton-gins; cement mixing plant; pottery; creameries; broom factory. Oklahoma Agricultural and Mechanical College. Gas wells. Diversified farming. Wheat, corn, alfalfa, cotton, hay.						
Aggievator V	Monthly.....	Coll. Humor.....		2 40 133	1.00
Students of Oklahoma Agricultural and Mechanical College, Publishers.						
Gazette +	Friday.....	Republican.....	1889	8 24 294	1.50
Press +	{Evg.ex.Sat.&Sun.Sun.M.	Independent.....	1909	8 24 294	4.00
						Sunday circ.
Otis Wile, Editor; Hinkel & Sons, Publishers.						
O'Collegian.....	Morn.ex.Mon.	Collegiate.....	1895	7 26 294	2.50
Issued semi-weekly during summer season.						
Students of Oklahoma Agricultural and Mechanical College, Editors and Pubs.						
Oklahoma State Engineer V	Quarterly.....	Coll. Eng'g.....	1935	2 42 128	1.00
Students of Oklahoma Agricultural and Mechanical College, Editors and Pubs.						
Payne County News +	Friday.....	Democratic.....	1892	8 24 287	1.00
Willis F. Allen, Editor and Publisher.						
STILWELL † (L3), pop. 1,366; Adair Co. (E). 30 m NW of Fort Smith, Ark. KCS RR. Handle, cross tie, stave and vegetable canning factories. Mountain resort. Stone and marble quarries; timber. Diversified farming. Strawberries.						
Adair County Democrat +	Friday.....	Democratic.....	1897	6 26 280	1.00
J. H. Clark, Editor; East Oklahoma Publishing Company.						
Adair County Gleaner +	Friday.....	Democratic.....	1916	6 26 280	1.00
Mrs. W. I. McCullough, Editor and Publisher.						
Democrat-Journal +	Friday.....	Democratic.....	1931	6 24 248	1.00
R. C. Atchley, Editor and Publisher.						
STONEWALL (G5), pop. 478; Pontotoc Co. (SC). 15 m SE of Ada. OCAA RR. Oil and gas wells. Agriculture. Cotton, corn, wheat.						
Times +	Friday.....	Democratic.....	1935	6 24 252	1.50
Richard Elam, Editor and Publisher.						
STRATFORD (G5), pop. 950; Garvin Co. (SC). 75 m SE of Oklahoma City. AT&SF RR. Ships cotton. Diversified farming. Cotton, dairy products, oats.						
Star.....	Thursday.....	Democratic.....	1928	4 26 189	.50
P. B. Watrus, Editor and Publisher.						
STROUD (G3), pop. 1,894; Lincoln Co. (C). 50 m NE of Oklahoma City. SLSF RR. Manufactures cottonseed cake and oil, asphalt products, gasoline, dairy feed. Oil wells. Dairy, poultry, fruit farms. Cotton, pecans.						
Democrat +	Friday.....	Democratic.....	1896	8 24 280	1.00
Frank C. Darrow, Editor; Peck Publishing Company, Inc.						
Messenger +	Friday.....	Republican.....	1898	5 26 252	1.50
George Y. Walbright, Editor and Publisher.						
SULPHUR † (G5 1/2), pop. 4,242; Murray Co. (S). 60 m S of Shawnee. SLSF; AT&SF RRs. Feed mill; creamery. Ships mineral water. Health resort. State School for Deaf; State Soldiers' Hospital. Asphalt and glass sand mines; gravel quarries. Stock, dairy, poultry, truck farms. Cotton.						
News +	Evg.ex.Sun.....	Democratic.....	1933	6 24 252	5.20
Times-Democrat +	Thursday.....	Democratic.....	1893	6 24 252	1.50
J. J. Diamond, Editor; Times-Democrat Company, Inc., Publisher.						
TAHLEQUAH † (L3), pop. 2,495; Cherokee Co. (E). 35 m NE of Muskogee. SLSF RR. Machine shops; sawmill; cotton-gin; bottling works. Nursery. Northeastern State Teachers College. Agriculture. Strawberries, fruit.						
Cherokee Co. Democrat-Star +	Friday.....	Democratic.....	1883	7 24 280	2.50
R. A. Brigham, Editor; East Oklahoma Publishing Company.						
Citizen +	Thursday.....	Independent.....	1931	6 26 280	1.25
P. F. Comfort, Editor; Tahlequah Citizen, Publisher.						
TALIHINA (K5), pop. 1,032; Le Flore Co. (SE). 60 m SE of McAlester. SLSF RR. Lumber and planing mills. Health resort; hospitals. Diversified farming. Cotton, grain, fruit.						
American +	Thursday.....	Democratic.....	1902	4 26 280	1.00
Mark Cox, Editor; J. F. Nicholson, Publisher.						
TALOGA † (C2 1/2), pop. 436; Dewey Co. (W). 65 m SW of Enid. Railroad station, Custer. AT&SF; SLSF RRs. Grist-mill. Agriculture. Live stock.						
Times-Advocate.....	Thursday.....	Independent.....	1892	6 26 276	1.00
Edna Ruble, Editor; Ruble & Frazee, Publishers.						

Circulation—★June and March A.B.C. Statements; §P.O. Statement; Bold face, sworn; †Publisher's Report; Light face, estimated. + Uses Mats. ◇Nonpareil ems. 12 to inch. ▽Agate lines. 14 to inch. †County Seat. Population—1930 Census. V Issued only during academic year.

	Estab	Cols	Width	Depth	Sub	Circ
TECUMSEH (G4), pop. 2,419; Pottawatomie Co. (C). 5 m S of Shawnee. CRI&P; AT&SF RRs. Bank, Shawnee. Cotton-gins; feed and grist-mills. Diversified farming. Cotton, corn, oats, pecans.						
Standard + Friday.....Non-partisan.....1890	7	26	276	1.00		621
C. W. Kennard, Editor and Publisher.						
TEMPLE (D6), pop. 1,182; Cotton Co. (SW). 31 m SE of Lawton. CRI&P RR. Cotton-gin. Diversified farming. High grade turkeys and chickens.						
Tribune + Thursday.....Non-partisan.....1902	6	26	276	1.00		1703
Charles F. Luja, Editor and Publisher.						
TEXHOMA (B7), pop. 819; Texas Co. (NW). 96 m N of Amarillo, Tex. CRI&P RR. Agriculture. Wheat, maize.						
Times + Thursday.....Democratic.....1904	6	26	280	1.50		1510
I. D. Divine, Editor and Publisher.						
THOMAS (C3), pop. 1,256; Custer Co. (W). 65 m SW of Enid. SLSF; AT&SF RRs. Paint and body works; hatchery; dairy products plant. Ships live stock. Agriculture. Grain, fruit, cotton.						
Tribune..... Thursday.....Independent.....1902	5	26	252	1.00		
P. E. D. Underwood, Editor; Underwood & Underwood, Publishers.						
TIPTON (B6), pop. 1,459; Tillman Co. (SW). 15 m SE of Altus. MKT RR. Orphans' Home. Gas wells. Agriculture. Corn, cotton, wheat, live stock.						
Tribune..... Friday.....Democratic.....1919	6	26	276	1.00		900
C. A. Holding, Editor and Publisher.						
TISHOMINGO † (G6), pop. 1,281; Johnston Co. (S). 29 m E of Ardmore. CRI&P RR. Granite quarries; cottonwood and bois d'arc timber. Farming. Corn, cotton, alfalfa.						
Johnston County Capital } Thursday.....Democratic.....1902	7	24	280	1.00		2,341
Democrat + } Herbert J. Pate, Editor and Publisher.						
TONKAWA (F1), pop. 3,311; Kay Co. (N). 50 m NE of Enid. AT&SF; CRI&P RRs. Manufactures rotary drilling bits, alfalfa meal, flour, creamery products. Oil refinery. University Preparatory School and Junior College. Gas and oil wells. Stock, dairy, poultry, grain farms. Wheat, corn, alfalfa.						
News + Mon.&Thurs.....Independent.....1897	7	26	280	2.00		11,750
M. N. Taylor, Editor; Taylor & Wilson, Publishers.						
TRYON (G3), pop. 299; Lincoln Co. (C). 40 m NE of Oklahoma City. MKT RR. Manufactures butter and stock feed. Diversified farming. Cotton.						
Lincoln County Leader + Thursday.....Republican.....1926	6	26	280	1.50		506
M. L. O'Blens, Editor and Publisher.						
TULSA † (H2), pop. 141,258; Tulsa Co. (NEC). 60 m NW of Muskogee. AT&SF; MKT; MV; SLSF; SS RRs. Three airports. Manufactures oil field and railroad supplies, chemicals, glass, iron and steel, lumber and foundry products, cotton cloth, airplanes, brick and tile, mattresses, cottonseed-oil, corrugated boxes, furniture. Extensive petroleum refining. Five banks; bank clearings (12-31-37), \$512,-155,000; deposits (3-31-38), \$114,194,953. 36,557 electric (AC) meters; 36,035 gas (nat.) meters; 47,621 telephones. Gas, oil wells; lead, zinc and coal mines. University of Tulsa.						
Bulletin of The American Association of Petroleum Geologists } Monthly..... {Petrol., Geol. & Scientific	1917	1	49	98x10.00		2,888
W. A. Ver Wiebe, Ed.; Amer. Assn. of Petroleum Geologists, Pub., P. O. Box 979. Call—See Kansas City, Missouri.						
Collegian V Friday..... Collegiate.....1919	5	24	210	1.50		1979
Students of the University of Tulsa, Editors and Publishers.						
Herald..... Friday.....Church News.....1912	8	24	294	1.00		13,358
Prints 20 separate editions. Douglas Tomlinson, Editor and Publisher, R. T. Daniel Bldg.						
Independent Petroleum Assn. of America Monthly..... Monthly.....Petroleum.....1930	2	42	140			10,833
H. B. Fell, Ed.; Independent Petroleum Assn. of Amer., Pub., 702 Thompson Bldg.						
Journal of Paleontology..... Bi-monthly..... Scientific-Geol.....1927	2	30	100	6.00		1890
R. C. Moore and C. W. Cooke, Editors; Society of Economic Paleontologists and Mineralogists, Publisher, P. O. Box 979.						
Legal News + Evg.ex.Sun.....Comm'l & Legal.....1911	7	24	280	15.00		
Dexter Moss, Editor; Dexter Publishing Co., Inc., P. O. Box 2480.						
Mid-Continent Purchaser..... Semi-mo..... Purch. Agents.....1920	4	25	147	x2.00		
H. M. Cosgrove, Editor; Purchasing Agts. Assn. of Tulsa, Pub., 315 Tulsa Bldg.						
Oil and Gas Journal..... Thursday..... {Petroleum & Nat. Gas	1902	3	34	168	6.00	17,004
C. O. Willson, Editor; Petroleum Publishing Co., 114 W. Second St.						
Petroleum Investor..... Monthly..... Oil Investment.....1937	2	40	126	3.00		2,180
Campbell Osborn, Editor; Oil Investment Publishing Co., 213 Midco Bldg.						
Southwest Poultryman & OK Poultry News Monthly..... Poultry.....1936	3	24	133	x.25		6,900
R. P. Matthews, Editor; Okla. Poultry Improvement Assn., Okla. State Poultry Federation, Pub., P. O. Box 2372.						
Spirit..... Thursday..... Chamb.of Com.....1916	2	24	101	1.00		1,700
E. C. Deane, Editor; Tulsa Chamber of Commerce, Publisher, 204 Tulsa Bldg.						
Tribune + {Evg.ex.Sun., Sun. Morn. Independent.....1904	8	24	308	10.00	★54,729	★57,141
Richard Lloyd Jones, Editor; Tulsa Tribune Co., Pub., Boston Ave. at Archer St.						

Circulation—★Sept. A.B.C. Statement; ★June and March A.B.C. Statements; †P.O. Statement; Bold face. sworn; ‡Publisher's Report; Light face, estimated. + Uses Mats ☐ Nonpareil ems. 12 to inch. ▽Agate lines. 14 to inch. †County Seat. Population—1930 Census. √ Issued only during academic year. xSub. included in membership fee.

	Estab	Co's	Width	Depth	Sub	Circ
TULSA† (Continued)						
Unionist-Journal+	1916	4	26	168	1.50	
V. V. Van Tilburg, Editor; Tulsa Federation of Labor, Pub., 818 S. Cheyenne St.						
World+	1906	8	24	294	7.50	★★★70,726
N. G. Henthorne, Editor; Eugene Lorton, Publisher. Sunday circ. 5.00						
★★★71,454						
TUTTLE (E4), pop. 766; Grady Co. (SWC). 29 m SW of Oklahoma City. SLSF RR. Agricultural community. Wheat, cotton, feed stuffs.						
Times+	1904	6	24	273	1.00	682
W. A. Vandement, Editor and Publisher.						
TYRONE (B7), pop. 482; Texas Co. (NW). 18 m NE of Guymon. CRI&P RR. Ships wheat, maize and broom-corn. Grain and poultry farms.						
Observer	1904	6	26	276	1.00	
J. S. Maynard, Editor and Publisher.						
VALLIANT (K6½), pop. 608; McCurtain Co. (SE). 160 m NE of Dallas, Tex. SLSF; TO&E RRs. Cotton-gins; chick hatchery; sawmill. Diversified farming.						
Tribune+	1911	5	26	248	.50	
E. Wayne Mills, Editor and Publisher.						
VERDEN (D4), pop. 587; Grady Co. (SWC). 60 m SW of Oklahoma City. CRI&P RR. Diversified farming. Cotton, grain, alfalfa, cattle.						
News	1905	6	26	280	1.00	385
O. H. Jackson, Editor; Verden News, Publisher.						
VICI (B2), pop. 593; Dewey Co. (W). 25 m SE of Woodward. MKT RR. Flour and feed mill. Diversified farming. Wheat, corn, broom-corn.						
Beacon+	1911	7	24	273	1.50	1970
R. F. Cain, Editor; Vici Beacon Publishing Co.						
VINITA† (K1), pop. 4,263; Craig Co. (NE). 55 m NE of Tulsa. SLSF; MKT RRs. Refinery; machine shops; chemical and meat packing plants; mattress factory. State hatcheries. Oil wells. Diversified farming. Fruit, grain, soy-beans, cotton.						
Craig County Democrat+	1930	7	26	280	1.00	1,350
Harvey E. Averill, Editor; Craig County Democrat, Publisher.						
{ Journal+	1905	7	26	280	4.00	3,100
Evg.ex.Sun.....Independent.....						
{ Leader+	1882	7	26	280	1.50	1,370
Thursdays.....Independent.....						
O. B. Campbell, Editor; Vinita Publishing Company.						
WAGONER† (K2½), pop. 2,994; Wagoner Co. (E). 19 m N of Muskogee. MKT; MP; KO&G RRs. Manufactures cottonseed products, feed, brick and clay products. Hatchery. Gas and oil wells; coal mines; ash and walnut timber. Diversified farming. Cotton, corn, soy-beans.						
Record-Democrat+	1892	6	26	280	1.50	1,675
Jim Biggerstaff, Editor; Wagoner Publishing Company.						
Tribune+	1920	6	26	280	1.00	1,370
Grant Harris, Editor; Wagoner Publishing Company.						
WAKITA (E1), pop. 317; Grant Co. (N). 34 m N of Enid. AT&SF RR. Creamery; elevator. Agriculture. Wheat, oats, poultry.						
Herald+	1898	6	26	280	1.50	1721
F. W. Bailey, Editor and Publisher.						
WALTERS† (D6), pop. 2,262; Cotton Co. (SW). 21 m SE of Lawton. CRI&P RR. Creamery. Stock, dairy, poultry and grain farms. Cotton, wheat, oats.						
Herald+	1901	7	26	280	1.50	2,340
C. E. Engleman, Editor; Herald Publishing Company, Inc.						
WATONGA† (D3), pop. 2,228; Blaine Co. (NWC). 55 m NW of Oklahoma City. CRI&P RR. Cotton-gins; machine shop. Diversified farming.						
Republican+	1892	8	24	315	1.50	1,796
Chas. O. Frye, Editor; Watonga Publishing Company.						
WAUKOMIS (E2), pop. 445; Garfield Co. (N). 8 m S of Enid. CRI&P RR. Grain, stock, poultry, dairy farms. Wheat, oats, corn.						
Oklahoma Hornet+	1898	4	26	189	1.00	980
Bert Campbell, Editor and Publisher.						
WAURIKA† (E6), pop. 2,368; Jefferson Co. (S). 38 m SE of Lawton. CRI&P; CB&Q RRs. Railroad division point. Cotton compress. Oil and gas wells. Agriculture. Wheat, oats, cotton.						
News-Democrat+	1902	8	24	287	1.50	
W. W. Morrison and C. S. Storms, Editors; News-Democrat Publishing Co.						
Oklahoma Club Woman		3	26	126	x1.00	7,000
Not issued during May and July. Controlled free dist.						
Alta Heacock, Editor; Oklahoma Club Woman, Publisher.						
WAYNOKA (C1), pop. 1,840; Woods Co. (NW). 72 m W of Enid. AT&SF RR. Railroad shops; ice plant. Sand and gravel pits. Diversified farming. Wheat, dairy feeds, beef.						
Woods County Enterprise						
Waynoka News+	1901	7	24	280	1.50	1,497
L. W. Fischer, Editor; A. A. Fischer, Publisher.						
WEATHERFORD (C3), pop. 2,417; Custer Co. (W). 67 m W of Oklahoma City. CRI&P RR. Elevators. Southwestern State Teachers College. Agriculture.						
News+	1900	7	24	276	1.00	11,516
James Craddock, Editor and Publisher.						
Southwestern, The	1923	7	24	280	1.00	1,200
Students of Southwestern State Teachers College, Editors and Publishers.						
WELCH (K1), pop. 448; Craig Co. (NE). 77 m NE of Muskogee. MKT RR. Coal mines. Diversified farming. Live stock, poultry, corn, wheat, oats and hay.						
Watchman+	1901	6	26	273	1.00	
Scott Thompson, Editor and Publisher.						

Circulation—★Sept. A.B.C. Statement; ★June and March A.B.C. Statements; §P.O. Statement; Bold face, sworn; †Publisher's Report; Light face, estimated. + Uses Mats. ◇Nonpareil ems. 12 to inch. ▽Acate lines. 14 to inch. †County Seat. Population—1930 Census. √Issued only during academic year. xSub. included in membership fee.

OKLAHOMA

Directory of Newspapers and Periodicals, 1939

	Establish	Cols	Width	Depth	Sub	Circ
WELEETKA (H4), pop. 2,042; Okfuskee Co. (EC). 29 m S of Okmulgee. FS&W; SLSF RRs. Cotton compress; electrical plant; casing head gasoline manufactured. Agriculture. Cotton, corn, cattle, hogs, watermelons.						
American + Thursday.....Independent.....1902	6	26	280	1.50		\$1,000
E. A. Gaston, Editor and Publisher.						
WELLSTON (F3), pop. 632; Lincoln Co. (C). 40 m NE of Oklahoma City. SLSF; FS&W RRs. Stock, dairy and poultry farms. Cotton, hay, grain.						
Lincoln County Ledger + Thursday.....Independent.....1929	4	26	189	1.50		
M. W. G. O'Bleness, Editor and Publisher.						
News + Thursday.....Republican.....1892	6	26	262	1.50		\$450
O. H. Coxen, Editor and Publisher.						
WEST TULSA , station of Tulsa P. O., pop. —; Tulsa Co. (NEC). 3 m SW of Tulsa. SLSF RR. Manufactures oil well supplies, cement. Oil refineries; railroad shops; iron foundries. Coal mines; gas and oil wells. Farming. Cotton, corn, alfalfa.						
News + Thursday.....Democratic.....1922	6	26	276	1.50		
Jack Anderson, Editor and Publisher.						
WESTVILLE (L2 ½), pop. 691; Adair Co. (E). 45 m NE of Muskogee. KCS; SLSF RRs. Canning factory; lumber and feed mills. Cream and poultry market. Dairying, fruit, berries, grain.						
Record + Friday.....Independent.....1911	5	26	238	1.00		500
Dean Sebring, Editor and Publisher.						
WETUMKA (H4), pop. 2,153; Hughes Co. (SEC). 57 m SW of Muskogee. SLSF RR. Manufactures caskets, cottonseed-oil. Junior College. Gas and oil wells. Diversified farming.						
Gazette + Friday.....Democratic.....1906	7	24	280	.50		
J. R. Booker, Editor; Mrs. Edgar M. Young, Publisher.						
WEWOKA † (H4), pop. 10,401; Seminole Co. (EC). 70 m SE of Oklahoma City. CRI&P RR. Manufactures gasoline, carbon black, brick, chemicals, oil well supplies, machine shop products; cotton-gins; bottling works. Gas and oil wells. Stock and grain farms. Cotton, corn.						
Capital-Democrat + Friday.....Independent.....1902	8	24	280	1.50		2,420
Mrs. Gladys Collier, Editor; Oklahoma News-Press, Inc., Publisher.						
Times-Democrat + {Evg.ex.Sat.& Sun., Sun. M. Independent.....1925	8	24	280	7.50		\$5,725
Fred O'Donnell, Editor; Oklahoma News-Press, Inc., Publisher.					Sunday circ.	\$5,725
WILBURTON † (K5), pop. 1,524; Latimer Co. (SE). 65 m S of Muskogee. CRI&P; MKT RRs. Lumber mill. Eastern Oklahoma Junior College. Coal mines; timber. Diversified farming.						
Latimer County News-Democrat + Thursday.....Democratic.....1898	6	26	280	1.50		786
E. J. Thrower, Editor and Publisher.						
WILSON (F6), pop. 2,517; Carter Co. (S). 20 m W of Ardmore. AT&SF RR. Cotton-gin; cottonseed-oil and flour and feed mills. Oil and gas field. Agriculture.						
Post-Democrat + Thursday.....Democratic.....1917	7	24	280	1.00		\$950
J. W. Patton, Editor and Publisher.						
WOODWARD † (A2), pop. 5,056; Woodward Co. (NW). 130 m NW of Oklahoma City. AT&SF; MKT RRs. Wholesale distributing center. Butter, broom and mattress factories; bottling works. Junior College; Federal Farm Station. Volcanic ash and fuller's earth pits. Diversified farming. Wheat, grain sorghum.						
News-Bulletin + Friday.....Independent.....1909	7	26	273	1.50		1,361
Press + Evg.ex.Sun.....Independent.....1923	7	26	273	6.24		\$3,807
Woodward Co. Republican + Thursday.....Independent.....1903	7	26	273	1.50		4,340
W. W. Frye, Editor; G. C. Lawrence, Publisher.						
Woodward Co. Journal + Thursday.....Ind. Dem.....1930	8	24	308	1.50		\$1,457
J. C. Hopkins, Editor and Publisher, 606 Main St.						
WYNNE WOOD (F5), pop. 1,820; Garvin Co. (SC). 69 m SE of Oklahoma City. AT&SF RR. Cottonseed-oil and meal mill; gins; hatchery. Diversified farming. Cotton, corn, oats, fruit.						
Gazette + Thursday.....Democratic.....1902	6	26	280	1.25		\$840
J. N. Squiers, Editor and Publisher.						
YALE (G2), pop. 1,734; Payne Co. (NC). 40 m W of Tulsa. MKT; AT&SF RRs. Cotton-gins. Cotton, corn and fruit farms.						
Record + Thursday.....Democratic.....1902	6	26	280	1.50		
Ira B. Minnick, Editor and Publisher.						
YUKON (E3 ½), pop. 1,455; Canadian Co. (WC). 15 m NW of Oklahoma City. CRI&P; OKLA (elec.) RRs. Flour mills and cotton-gin. Agricultural district.						
Canadian County Farmer + Monthly.....Agricultural.....1924	4	24	168	.50		
Free distribution.						
P. B. Vandament, Editor; Sun Publishing Company.						
Sun + Thursday.....Democratic.....1894	6	24	266	1.50		
P. B. Vandament, Editor and Publisher.						

Circulation—★June and March A.B.C. Statements; §P.O. Statement; Bold face, sworn; †Publisher's Report; Light face, estimated. +Uses Mats. ◊Nonpareil ems, 12 to inch. ▽Agate lines, 14 to inch. †County Seat, Population—1930 Census.

- RAILROADS**
- 1 Big Creek & Teluscel
 - 2 California and Oregon Coast
 - 3 Carlton & Coast
 - 5 City of Prineville
 - 12 Clackamas Eastern
 - 15 Condon, Kinzua & Southern
 - 30 Gales Creek & Wilson River
 - 82 Mount Hood
 - 137 Northern Pacific
 - 139 Oregon, California & Eastern
 - 147 Pacific & Idaho Northern
 - 170 Southern Pacific
 - 171 Spokane, Portland & Seattle
 - 172 Sumpter Valley
 - 180 Union Pacific System
 - 180a Union R. of Oregon
 - 181 United
 - 182 Valley and Siletz
 - 183 Willamette Valley & Coast

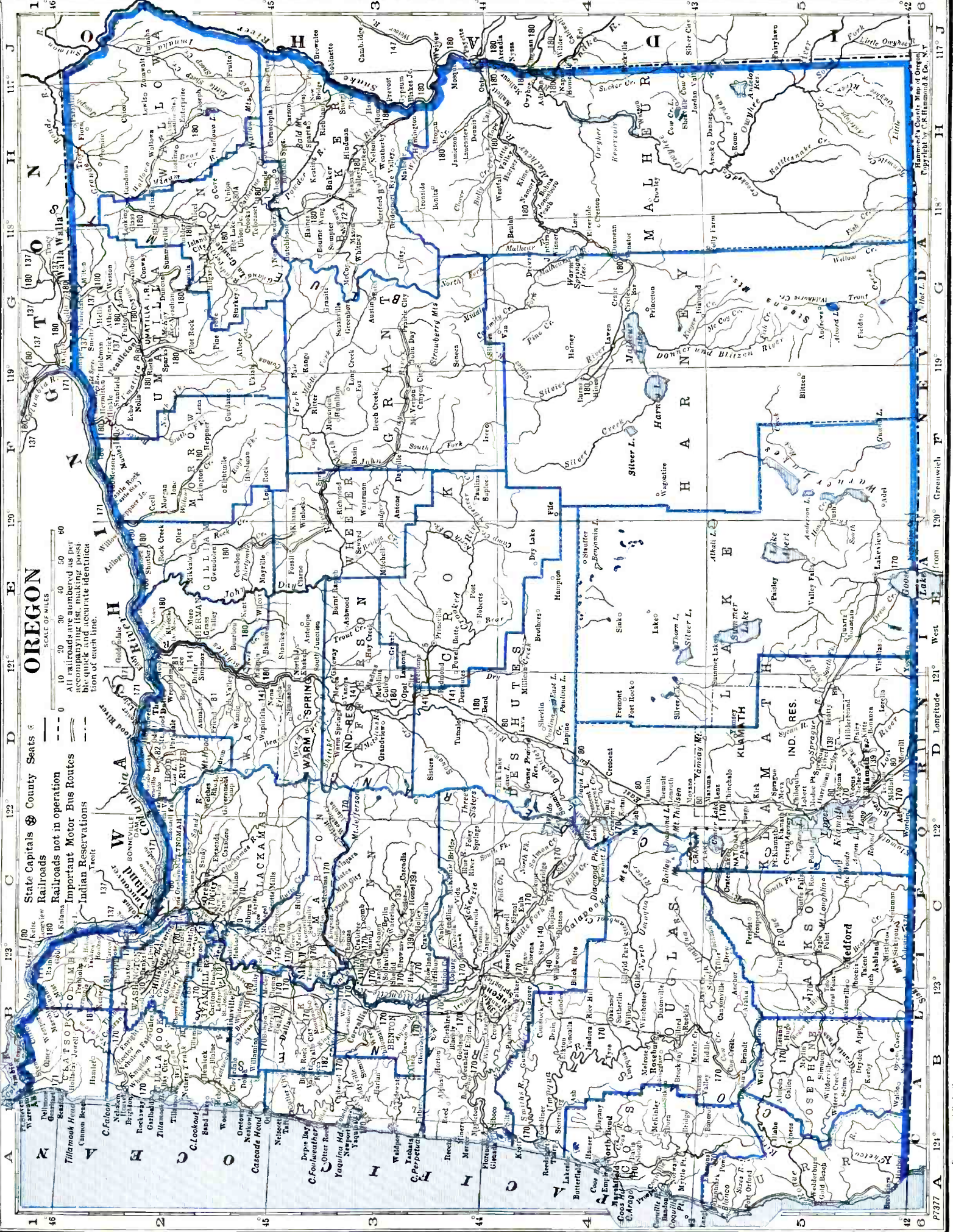

OREGON

Population 1,008,000 (U. S. Estimate 1935)

State Capital, SALEM

Oregon is bounded on the north by Washington, east by Idaho, south by Nevada and California, and west by the Pacific Ocean. Its average length from east to west is about 300 miles; average breadth, about 260 miles; land area, 95,607 square miles; rank in area (1930), ninth.

It is divided unequally by the Cascade Mountains. East of this range the surface is generally undulating table land, with high, cone-like hills and deep canyons. Between the Cascade and Coast ranges is the Willamette valley, 60 miles wide by 150 miles long and exceedingly fertile; from the coast range westward the surface is mountainous, hilly, and broken. Dairying, wool growing, stock raising, and the growing of fliberts, winter wheat, barley, oats, and hay all flourish. The state has every character of climate, soil and production known to the temperate zone.

The fruit industry is among the most important in the country, particularly the apples, which are shipped to eastern markets. Prune growing and drying is also an important industry. The Weather Bureau at Portland gives the temperature (annual monthly mean) as 53.1; highest on record, 104; lowest on record, —2; total annual precipitation, 41.62 inches.

Several irrigation projects have been started in the stretches of semi-arid lands in the southeast. The Owyhee Dam, one of the highest in the world (530 feet from bedrock), is the key of a great reclamation project to cost \$18,000,000, and provide water for 123,000 acres near the Idaho line.

The Columbia River, on the north, carries tonnage along the whole of its 400 miles from the Idaho line, and flows into the Pacific with a width of fourteen miles at its mouth, making one of the finest harbors in the world. The Snake River, on the east, also conveys much traffic. The salmon fisheries at Astoria at the mouth of the Columbia are among the world's greatest.

Oregon has almost half of more than one trillion feet of timber standing in the three coast states, Oregon, Washington, and California. For timber cut it ranks second only to Washington. Its great Columbia Highway, unexcelled for scenic beauty, Mt. Hood, and the unique Crater Lake, are points of tourist interest. The State University is located at Eugene; the State Agricultural College at Corvallis.

POPULATION

Rank among the states, thirty-fourth. Urban population (1930), 51.3%. Of the 937,029 white persons, 105,475 are foreign born: 16,330 from the British Isles; Scandinavians, 22,033; Germans, 12,913; Canadians, 17,916.

AGRICULTURE

Number of farms (1935), 64,826. An increase of 9,673 since 1930. Average acreage per farm, 267.8. Average value per farm, \$6,922. Value of land and buildings, \$448,711,757. Number of farms: 260 to 499 acres, 4,657; 175 to 259 acres, 3,698; 100 to 174 acres, 9,636; 50 to 99 acres, 10,284; 20 to 49 acres, 13,292; owner-operated farms, 50,046. Colored farmers, 768 farms.

Gross receipts from sale of crops (1937), \$64,700,000; live stock and live stock products, \$60,125,000.

Cash income from chief crops (1937): all wheat, \$15,800,000, rank, fourteenth; potatoes, \$5,500,000, rank, eleventh; hops, \$4,170,000, rank, first; apples, \$4,075,000, rank, ninth; strawberries, \$3,518,000, rank, second; clover seed, \$2,900,000, rank, first; pears, \$2,250,000, rank, third; all hay, \$2,200,000, rank, twelfth; oats, \$1,675,000, rank, seventh; cherries, \$1,525,000, rank, fourth; barley, \$1,225,000, rank, seventh. Other important crops are: green peas (for manufacture), onions, snap beans.

Farm animals (on farms, 1937): all cattle and calves, \$37,018,000, rank, nineteenth; horses and colts, \$13,125,000, rank, twenty-second; sheep and lambs, \$14,091,000, rank, ninth; swine and pigs, \$2,727,000, rank, twenty-ninth.

Poultry and eggs (1937): chickens, \$1,216,000, rank, thirty-sixth; eggs, \$3,975,000, rank, twenty-sixth.

Dairy products (1936): creamery butter, 29,285,000 lbs.; American cheese, 16,441,000 lbs.; other cheeses, 1,906,000 lbs.; condensed and evaporated and dried milk, 40,941,000 lbs.; ice cream, 1,923,000 gallons; milk (1937), \$21,788,000.

FISHERIES

Total catch (1936), \$1,995,070. Principal fish: salmon.

FORESTS

Total commercial forest area (1930), 28,838,000 acres. Lumber production (1936): 586 mills producing 4,077,424 M feet b. m.; lath, 162,652,000; shingles, 605,283 squares. Principal woods: Douglas fir, ponderosa pine, spruce, hemlock, cedar, sugar pine, white fir, alder. (For value see lumber and timber products under Manufactures.)

MANUFACTURES

Number of establishments (1935), 1,722; employing 52,216. Value of products, \$265,437,426, rank, thirty-first. Leading industries: lumber and timber products (not elsewhere classified), \$72,783,275; flour and other grain-mill products, \$22,998,368; canned and dried fruits and vegetables, canned and bottled juices, preserves, jellies, fruit butters, pickles and sauces, \$17,651,421; meat-packing, wholesale, \$13,010,125; paper, \$12,361,310; butter, \$9,160,210; bread and other bakery products, \$9,047,903; printing and publishing (newspapers and periodicals), \$7,887,758; furniture, including store and office fixtures, \$6,496,158; wool and hair manufactures, \$6,098,276; pulp (wood and other fiber), \$5,878,582; planing-mill products (including general millwork) made in planing mills not connected with saw mills, \$4,785,634; feeds, prepared (for animals and fowls), \$3,965,842; machinery (not elsewhere classified), \$3,323,497; cheese, \$3,019,918; canned and cured fish, crabs, shrimps, oysters, and clams, \$2,972,271; printing and publishing (book, music and job), \$2,494,752; ice cream, \$2,050,966; machine shops, \$1,737,165; wood preserving, \$1,674,810; condensed and evaporated milk, \$1,553,717; women's apparel (not elsewhere classified), \$1,442,001; sheet-metal work (not specifically classified), \$1,296,092; paints, pigments and varnishes, \$1,256,626; liquors, malt, \$1,221,166; steel-works and rolling-mill products, \$1,160,819; boxes, wooden, except cigar boxes, \$1,035,861; stoves and ranges (other than electric) and warm-air furnaces, \$1,012,544.

MINERALS

Total value (1936), \$7,147,000, rank, thirty-ninth. Principal mineral products: gold, stone, cement, sand and gravel.

MISCELLANEOUS

Number of telephones (1937), 180,200, rank, twenty-eighth. Motor vehicles registered (1937), 360,348, rank, twenty-seventh. Number of families having radio sets (1937), 285,400, or 95.5%. Number of post offices (1936-37), 710; gross postal receipts, \$6,009,931.79, rank, twenty-ninth. Number of retail stores (1935), 15,352; sales, \$335,851,000.

OREGON NEWSPAPER AND PERIODICAL STATISTICS

Newspapers		Periodicals	
Period of Issue	Number	Period of Issue	Number
Daily	23	Daily	3
Evening Dailies	(18)	Semi-weekly	1
Morning Dailies	(5)	Weekly	11
Daily, with Sunday edition	(8)	Fortnightly	3
Semi-weekly	5	Semi-monthly	2
Weekly	144	Monthly	31
Semi-monthly	1	Quarterly	2
Total Newspapers	173	Ten times during college year	1
		Four times during college year	1
		Three times during college yr.	1
		Total Periodicals	56
Total number of publications	229		
County seats (indicated by †) having publications	36		
Total number of towns having publications	126		

LIST OF COUNTIES

Total number of counties 36.

County. Location on Map. and County Seat	Pop.	County. Location on Map. and County Seat	Pop.
Baker (E), Baker	16,754	Lake (S), Lakeview	4,833
Benton (W), Corvallis	16,555	Lane (W), Eugene	54,493
Clackamas (NW), Oregon City	46,205	Lincoln (W), Toledo	9,903
Clatsop (NW), Astoria	21,124	Linn (W), Albany	24,700
Columbia (NW), St. Helens	20,047	Maiheur (SE), Vale	11,269
Coos (SW), Coquille	28,373	Marion (NW), Salem	60,541
Crook (C), Prineville	3,386	Morrow (N), Heppner	4,941
Curry (SW), Gold Beach	3,257	Multnomah (NW), Portland	338,241
Deschutes (WC), Bend	14,749	Polk (NW), Dallas	16,858
Douglas (SW), Roseburg	21,965	Sherman (N), Moro	2,978
Gilliam (N), Condon	3,467	Tillamook (NW), Tillamook	11,824
Grant (EC), Canyon City	5,940	Umatilla (NE), Pendleton	24,399
Harney (SE), Burns	5,920	Union (NE), La Grande	17,492
Hood River (NC), Hood River	8,938	Wallowa (NE), Enterprise	7,814
Jackson (SW), Medford	32,918	Wasco (NC), The Dalles	12,646
Jefferson (S), Madras	2,291	Washington (NW), Hillsboro	30,275
Josephine (SW), Grants Pass	11,498	Wheeler (NC), Fossil	2,799
Klamath (S), Klamath Falls	32,407	Yamhill (NW), McMinnville	22,036

For circulation figures for daily papers see also Daily Newspaper List in back of Directory. Occasionally it is possible to incorporate a later figure in that list.

	Estab	Cols	Width	Depth	Sub	Circ
ALBANY † (B3), pop. 5,325; Linn Co. (W). On Willamette River, navigable to this point. 26 m S of Salem. SP RR. Manufactures furniture, meat products, canned milk, leather goods, lumber. Albany College. Gold, silver, copper mines; Douglas fir, hemlock, white fir timber. Diversified farming. Grain, small fruits, vegetables.						
American Bowman-Review	Monthly	Archery	1935	4	24	147 1.00
C. C. Hall, Editor; Frank Taylor & Son, Publishers.						1,442
Democrat-Herald	Evng.ex.Sun	Independent	1865	8	24	294 5.50
W. L. Jackson and Ralph R. Cronise, Editors; Democrat-Herald Pub. Co., Inc.						★3,716
Greater Oregon	Tues. & Fri.	Independent	1912	7	24	280 1.50
J. F. Howard, Editor; J. F. and M. B. Howard, Publishers.						4,190
Western Stamp Collector	Wed. & Sat.	Stamp Coll.	1921	5	24	224 .50
Al. Van Dahl, Editor; Al. and Arlene M. Van Dahl, Publisher.						19,740
ALOHA , pop. ×700; Washington Co. (NE). 14 m W of Portland. SP RR. Diversified farming. Alfalfa, wheat.						
News	Friday	Republican	1927	6	26	280 1.00
H. H. Jeffries, Editor; Pioneer Publishing Company.						550
AMITY (B2 ½), pop. 438; Yamhill Co. (NW). 35 m SW of Portland. SP RR. Cheese factory; prune drying plant. Oak and fir timber. Diversified farming. Wheat, oats, hay, clover seed, English walnuts, prunes.						
Standard	Thursday	Independent	1910	5	26	252 1.00
H. J. Richter, Editor and Publisher.						260
ARLINGTON (E2), pop. 601; Gilliam Co. (N). On Columbia River, 50 m E of The Dalles. UP RR. Bank, The Dalles. Dry and irrigated farming districts. Live stock, fruit, truck crops, hay, grain, honey, dairy products.						
Bulletin	Friday	Independent	1883	6	26	280 2.00
Raymond Crowder, Editor and Publisher.						

Circulation—★Sept. A.B.C. Statement; ★June and March A.B.C. Statements; †P.O. Statement; Bold face, sworn; ‡Publisher's Report; Light face, estimated. + Uses Mats. ◊ Nonparcil ems, 12 to inch. ▽ Agate lines, 14 to inch. † County Seat. Population—1930 Census; × Dun & Bradstreet estimate.

	Estab	Cols	Width	Depth	Sub	Circ
ASHLAND (C5), pop. 4,544; Jackson Co. (SW). 271 m S of Salem. SP RR. Manufactures lumber, boxes, canned fruit and vegetables, brick, tile. Railroad shops. Southern Oregon State Normal School. Mountain resort, mineral springs. Granite quarries; clay pits; fir and spruce timber. Agriculture. Fruit.						
Southern Oregon Miner +	Friday	6	24	266	1.00	
L. N. Hall, Editor and Publisher.						
Tidings +	Evg. ex. Sun	8	24	280	7.20	1,983
G. M. Green, Editor; Ashland Printing Company, Inc., Publisher.						
ASTORIA † (B1), pop. 10,349; Clatsop Co. (NW). On Columbia River, about 10 m from its mouth, 100 m NW of Portland. SP&S RR. Port of entry and only fresh water harbor on Pacific Coast. Steamers to Portland. Ocean commerce. Important salmon fisheries and canneries. Manufactures flour, dairy products, veneer, salmon oil, lumber. Fir, spruce, cedar timber. Diversified farming.						
Astorian +	Friday	8	24	294	1.50	
Fred Andrus, Editor; Astorian-Budget Publishing Company, Inc.						
Astorian-Budget +	Evg. ex. Sun	8	24	294	6.50	★★4,223
Merle R. Chessman, Editor; Astorian-Budget Publishing Company, Inc.						
Lannen Suometar + (Fin.)	Tues. & Fri.	7	26	294	3.00	2,018
Antti Hautala, Editor; Finnish Lutheran Book Concern, Pub., 188 Fifteenth St.						
ATHENA (G2), pop. 504; Umatilla Co. (NE). 20 m SW of Walla Walla, Wash. UP; NP RRs. Canning factory; elevator; flour mill. Diversified farming.						
Press +	Friday	5	24	214	2.00	
Arthur D. Taylor, Editor and Publisher.						
AURORA (C2), pop. 215; Marion Co. (NW). 25 m S of Portland. SP RR. Sawmill. Timber. Diversified farming.						
Observer +	Thursday	6	26	280	1.00	†885
Paul Robinson, Editor and Publisher.						
BAKER † (H3), pop. 7,858; Baker Co. (E). On the Old Oregon Trail, 148 m W of Boise, Idaho. UP; SVA RRs. Important distributing center of Eastern Oregon. Lumber and flour mills; machine shop; calendar, bottling and dye works; foundry; creameries. In center of rich agricultural, mining and lumber district. Gold, silver, lead, zinc, copper, asbestos, diatomaceous earth mined. Agriculture.						
Democrat-Herald +	Evg. ex. Sun	8	24	294	7.80	★★2,524
Bernard Mainwaring, Editor; Baker Democrat-Herald Co., Inc., Publisher.						
Eastern Oregon News +	Friday	7	24	280	2.00	
H. E. Hendryx, Editor; Ryder Brothers, Publishers.						
Record-Courier +	Thursday	7	26	276	1.00	
C. M. Brinton, Editor; C. M. Brinton & Sons, Publishers.						
BANDON (A4), pop. 1,516; Coos Co. (W). At mouth of Coquille River, 275 m SW of Portland. Steamboat connections with Portland and San Francisco. Railroad station. Coquille. SP RR. Manufactures lumber, dairy products. Salmon fisheries. Gold, platinum, coal, chromium mines; fir, spruce, cedar timber. Agriculture. Eggs, dairying, berries.						
Western World +	Thursday	7	24	276	2.00	†748
L. D. Felsheim, Editor and Publisher.						
BEAVERTON (C2), pop. 1,138; Washington Co. (NW). 8 m W of Portland. SP RR. Sheet metal works; feed mill; hatchery. Fir, spruce, hemlock, tamarack timber. Diversified farming, especially dairy, poultry, truck farms.						
Enterprise +	Friday	6	26	280	1.00	1,120
H. H. Jeffries, Editor; Pioneer Publishing Company.						
Review +	Friday	7	24	276	1.00	
Glenn Miller, Editor and Publisher.						
BEND † (D3 ½), pop. 8,848; Deschutes Co. (WC). In center of Deschutes Co., 170 m SE of Portland. GN; SP&S; UP RRs. Lumber mills. Mountain and lake resort. Pine timber. Dairy, poultry, grain, stock farms. Potatoes, alfalfa, clover seed.						
Bulletin +	Evg. ex. Sun	8	24	280	6.50	★★3,066
Robert W. Sawyer, Editor; The Bend Bulletin, Publisher.						
Free Press +	Friday	7	24	280	1.00	
Syd. D. Pierce, Editor and Publisher.						
BONANZA (D5 ½), pop. 141; Klamath County (S). 20 m E of Klamath Falls. OC&E RR. Bank, Klamath Falls.						
Klamath Free Press	Thursday	6	24	270	1.00	800
Catherine Terry, Editor and Publisher.						
BROWNSVILLE (C3), pop. 746; Linn Co. (W). 26 m NE of Eugene. SP RR. Lumber and woolen mills. Fir, pine timber. Diversified farming.						
Times +	Thursday	7	26	294	1.50	600
F. M. Brown Estate, Publisher.						
BURNS † (F4), pop. 2,599; Harney Co. (SE). 330 m SE of Portland. O&N; UP RRs. Lumber mill. U. S. Indian Service Piute Colony. Experiment station. Ponderosa pine timber; some gold mines. Agriculture.						
Harney County American +	Friday	6	26	273	1.50	825
L. A. Mars, Editor; H. P. MacPherson and L. A. Mars, Publishers.						
Times-Herald +	Friday	6	26	273	1.50	1,068
Julian Byrd, Editor; Julian Byrd and Douglas Mullarky, Publishers.						
CANBY (C2), pop. 744; Clackamas Co. (NW). 23 m S of Portland. SP RR. Manufactures extracts and spices. Nurseries; hatchery. Diversified farming. Poultry, bulbs, berries, hops, flax, barley.						
Herald +	Thursday	7	24	280	1.50	730
E. F. Hall, Editor and Publisher.						

Circulation—★Sept. A.B.C. Statement; ★June and March A.B.C. Statements; †P.O. Statement; Bold face, sworn; †Publisher's Report; Light face, estimated. + Uses Mats, ◊ Nonpareil ems. 12 to inch. ▽ Agate lines. 14 to inch. †County Seat. Population—1930 Census.

OREGON

Directory of Newspapers and Periodicals, 1939

	Estab	Cols	Width	Depth	Sub	Circ
CANYON CITY† (G3), pop. 268; Grant Co. (EC). 60 m SW of Baker. Railroad station, Condon. UP RR. Bank, John Day. Bottling works. Gold mines; pine timber. Stock, dairy, fruit and grain farms.						
Blue Mountain Eagle+.....Friday.....Independent.....1868	5	24	217	2.00		605
C. P. Haight, Editor; Chandler & Haight, Publishers.						
CARLTON (B2), pop. 749; Yamhill Co. (NW). 44 m SW of Portland. C&CO; SP RRs. Sawmill; creamery. Fir, cedar, larch and hemlock timber. Diversified farming.						
Herald+.....Thursday.....Independent.....1931	6	26	280	1.00		
Glen R. Knaption, Editor; G. M. Jones, Publisher.						
CASCADE LOCKS (D2), pop. ×339; Hood River Co. (NC). 45 m E of Portland. UP RR. Bank, Hood River. Lake resort. Timber. Agriculture.						
Bonneville Dam Chronicle+...Friday.....Independent.....1934	5	24	224	1.50		2,387
John H. Travis, Editor; Sun Publishing Co., Inc., Hood River.						
Mid-Columbian+.....Friday.....Republican.....1933	6	24	280	Free		550
A. L. Bowling, Editor; Columbia Gorge Publications, Stevenson, Wash.						
CAVE JUNCTION , Josephine Co. (SW). 60 m NW of Medford. Railroad station and bank, Grants Pass. SP RR. Lumber, unfinished furniture. Goats milk, cheese. Gold, platinum, copper, chromium, quicksilver mines. Gateway to Oregon Caves.						
Illinois Valley News.....Thursday.....1937	6	24	276	1.50		412
M. C. Athey, Editor; Illinois Valley Publishing Co.						
CENTRAL POINT (C5), pop. 821; Jackson Co. (SW). 8 m N of Medford. SP RR. Bank, Medford. Machine shop.						
American+.....Thursday.....Republican.....1928	6	26	280	1.00		
Arthur E. Powell, Editor and Publisher. Controlled free dist.						
CHILOQUIN (D5), pop. 481; Klamath Co. (S). 25 m N of Klamath Falls. GN; SP RRs. Bank, Klamath Falls. Manufactures lumber and box shooks.						
Review+.....Thursday.....Republican.....1925	6	26	280	2.00		
Arthur W. Prialux, Editor and Publisher.						
CLATSKANIE (B1), pop. 739; Columbia Co. (NW). On Clatskanie River, 65 m NW of Portland. Daily steamer to Portland. SP&S RR. Manufactures lumber, dairy products. Salmon fisheries. Fir timber. Dairy, poultry, truck farms. Flax, mint.						
Chief+.....Friday.....Republican.....1891	7	26	301	2.00		‡1,216
W. Arthur Steele, Editor and Publisher.						
CLOVERDALE (B2), pop. 97; Tillamook Co. (NW). 50 m NW of Salem. Railroad station and bank, Tillamook. SP RR. Dairying.						
Nestucca Valley News.....Thursday.....Independent.....1938	5	24	203			
James T. Young and Carol H. Young, Editors and Publishers.						
CONDON† (E2), pop. 940; Gilliam Co. (N). 185 m E of Portland. CK&SO; UP RRs. Ships grain, wool, cattle, pine timber. Agriculture. Wheat.						
Globe-Times+.....Thursday.....Independent.....1891	5	24	224	2.00		715
Genevieve Dunlop, Editor; Stewart Hardie, Publisher.						
COQUILLE† (A4), pop. 2,732; Coos Co. (SW). On Coquille River, 26 m from mouth. Steamboat connections with Portland and San Francisco. SP RR. Manufactures lumber, butter, cheese, battery separators, Venetian blinds, myrtlewood novelties. Timber. Dairy, stock and poultry products.						
Coquille Valley Sentinel+.....Thursday.....Ind. Rep.....1904	6	26	280	2.00		‡1,274
H. A. Young, Editor; Coquille Valley Sentinel, Publisher.						
Tribune+.....Friday.....Ind. Dem.....1917	6	26	280	2.00		975
Wm. F. MacKnight, Editor; Coquille Valley Publishing Co.						
CORVALLIS† (B3), pop. 7,585; Benton Co. (W). On Willamette River, 37 m SW of Salem. SP RR. Manufactures church pews, cabinets, lumber, flour and feed. Hatcheries. Oregon State Agricultural College. Fir timber. Diversified farming. Grain, dairy products, fruit, nuts.						
Agricultural Journal√.....3 ti. a year.....Agriculture.....1934	3	26	140	.10		3,000
Oregon State College Agricultural Club, Publisher.						
Benton County Herald+.....Thursday.....Non-partisan.....1904	7	24	280	1.50		1,357
P. O. Urban, Editor and Publisher.						
Gazette-Times+.....Evg.ex.Sun.....Republican.....1862	8	24	287	6.00		2,260
C. E. Ingalls, Editor; Corvallis Gazette-Times, Publisher.						
Oregon State Barometer√.....{Morn. ex. Collegiate.....1893	8	24	280	×3.00		3,000
Associated Students of Oregon State College, Editors and Publishers.						
Oregon State Technical Record√.....}Four times.....Eng. & Coll.....1923	3	27	126	1.00		340
Engineering Council of Oregon State College, Editor and Publisher.						
COTTAGE GROVE (B4), pop. 2,473; Lane Co. (W). 22 m S of Eugene. SP; OP&E RRs. Sawmills and logging; foundry. Pencil stock manufactured. Gold and quicksilver mines; timber. Agriculture. Grain, fruit, live stock.						
Sentinel+.....Thursday.....Republican.....1889	6	24	252	1.50		‡1,012
L. S. Goddard, Editor; Goddard & Shofstall, Publishers.						
DALLAS† (B3), pop. 2,975; Polk Co. (NW). 15 m W of Salem. SP RR. Manufactures lumber, lumber carriers, planing mill products, dried prunes, leather. Fir, hemlock, cedar timber. Diversified farming. Prunes, hops, grain.						
Polk Co. Itemizer-Observer+Thursday.....Republican.....1875	6	26	280	2.00		1,650
Earle Richardson, Editor and Publisher.						
DAYTON (B2), pop. 375; Yamhill Co. (NW). 22 m N of Salem. SP RR. Fruit and vegetable drying industry; box factory. Crawfish fisheries. Diversified farming. Dairying, fruit, grain.						
Tribune+.....Thursday.....Independent.....1912	6	26	280	1.00		‡400
M. E. Taylor, Editor; M. E. and J. M. Taylor, Publishers.						

Circulation—★June and March A.B.C. Statements; †P.O. Statement; Bold face, sworn; ‡Publisher's Report; Light face, estimated. +Uses Mats. ◊Nonpareil ems. 12 to inch. ∇Agate lines. 14 to inch. †County Seat. Population—1930 Census; ×Dun & Bradstreet estimate. √Issued only during academic year. xSubscription included in membership fee.

	Estab	Cols	Width	Depth	Sub	Circ
DELAKE , pop. ×250; Lincoln Co. (W). 30 m W of Salem. Railroad station, Willamina. SP; W&GR RRs. Bank, Newport. Resort. Timber. Agriculture. Beach Resort News.....Friday.....Resort & Ind.....1927 5 24 203 1.00 520 G. G. Sittser, Jr., Editor; Delake Publishing Company.						
DRAIN (B4), pop. 497; Douglas Co. (SW). 40 m S of Eugene. SP RR. Bank, Yoncalla. Lumber mills. Fir timber. Diversified farming. Hay, small grain, potatoes. Enterprise+.....Thursday.....Independent.....1922 5 26 252 1.50 H. R. Young, Editor and Publisher.						
DUFUR (D2), pop. 382; Wasco Co. (NC). 15 m SE of The Dalles, nearest railroad station. UP RR. Planing and lumber mills; box factory. Timber. Agriculture. Fruit. Dispatch+.....Thursday.....Independent.....1891 6 24 259 1.00 463 R. C. McGuire, Editor; R. C. and L. A. McGuire, Publishers.						
ECHO (F2), pop. 311; Umatilla Co. (NE). 45 m SW of Walla Walla, Wash. UP RR. Bank, Pendleton. Flour mills. Animal food manufactured. Stock, dairy and grain farms. Wheat, alfalfa, live stock. News+.....Friday.....Republican.....1913 6 26 280 2.00 430 W. H. Crary, Editor and Publisher.						
ELGIN (G2), pop. 728; Union Co. (NE). On Grande Ronde River, 55 m N of Baker. UP RR. Lumber mills. Pine, fir and tamarack timber. Diversified farming. Apples, prunes, dairy products. Recorder+.....Thursday.....Independent.....1891 6 26 280 2.00 \$500 Fred E. Guthery, Editor and Publisher.						
ENTERPRISE † (H2), pop. 1,379; Wallowa Co. (NE). 56 m NW of Baker. UP RR. Limestone quarries. Pine timber. Stock, dairy, poultry and grain farms. Wheat. Record Chieftain+.....Thursday.....Independent.....1884 7 24 278 2.00 1,200 Geo. P. Cheney, Editor and Publisher.						
ESTACADA (C2), pop. 524; Clackamas Co. (NW). 23 m SE of Portland, nearest railroad station. Saw and tie mills; cabinet and woodworking shop. Timber. Dairy, poultry, fruit farms. Clackamas County News+.....Friday.....Democratic.....1902 6 26 276 1.50 950 L. D. Meade, Editor and Publisher.						
EUGENE † (B3 ½), pop. 18,901; Lane Co. (W). On Willamette River at head of steamboat navigation. 125 m S of Portland. SP RR. Woolen and lumber mills; woodworking shops; fruit and vegetable canneries; railroad shops. University of Oregon; Eugene Bible University. Ships live stock, grain, hops, fruit, flour and lumber. News+.....Morn.ex.Mon.Independent.....1931 8 24 294 4.00 Eugene News, Pub. Co., 67 E. Broadway. Old Oregon√.....10 ti. a year...Coll. Alumni.....1919 3 28 143 2.00 4,661 W. L. Pease, Editor; Alumni Assn. of the University of Oregon, Pub. Oregon Emerald√.....{Morn.ex.Sun. Collegiate 1900 7 24 291 2.50 & Mon. Associated students of University of Oregon, Publishers. Oregon Law Review√.....Quarterly.....Legal & Coll.....1922 1 50 98 3.00 2,200 Free to judges and lawyers of Oregon. Charles G. Howard, Editor; University of Oregon School of Law, Publisher. Oregon Publisher.....Monthly.....Journalistic.....1932 3 26 140 1.50 Arne G. Rae, Editor; Oregon State Editorial Assn., Pub., Univ. of Oregon. Register-Guard+.....{Evg.ex.Sun., Independent.....1859 8 24 294 5.00 ★★14,275 Sun. Mcrn. Sunday circ. ★★14,229 A. F. Baker, Editor and Publisher.						
FLORENCE (A3 ½), pop. 339; Lane Co. (W). 80 m W of Eugene. Railroad station, Cushman. SP RR. Bank, Gardiner. Manufactures cheese, lumber and shingles. Salmon fisheries. Fir timber. Diversified farming. Siuslaw Oar+.....Friday.....Republican.....1928 6 26 280 2.00 575 M. D. Morgan, Editor; Morgan & Son, Publishers.						
FOREST GROVE (B2), pop. 1,859; Washington Co. (NW). 25 m W of Portland. SP RR. Lumber mills; tile, brick plants, Nurseries. Pacific University. Farming. Bulbs. Pacific University Index√.....Tuesday.....Collegiate.....1901 5 26 200 1.50 Students of Pacific University, Editors and Publishers. Free dist. Washington County News- } Thursday.....Independent.....1886 8 24 297 2.00 1,901 Times+ } Hugh McGilvra, Editor; News-Times Publishing Company.						
FOSSIL † (E2 ½), pop. 538; Wheeler Co. (NC). 205 m E of Portland. Railroad station, Condon. UP RR. Yellow pine timber; coal mines. Stock, dairy and poultry farms. Wool, sheep, cattle. Journal.....Friday.....Non-partisan.....1886 5 26 248 2.00 \$726 H. J. Simmons, Editor and Publisher.						
FREEWATER , pop. 732; Umatilla Co. (NE). 10 m S of Walla Walla, Wash. UP; WWV (elec.) RRs. Manufactures flour, box wood, dried apples and prunes. Diversified farming. Fruit, alfalfa, wheat. Times+.....Friday.....Republican.....1908 7 24 308 2.00 \$900 E. Y. Sanderson, Editor and Publisher.						
GARIBALDI (B2), pop. ×934; Tillamook Co. (NW). On Pacific Ocean (Tillamook Bay), 60 m W of Portland. SP RR. Bank, Tillamook. Sawmill. Fisheries. Timber. Agriculture, dairy products. North Tillamook Co. News+..Friday.....Independent.....1922 6 26 276 .75 Ed. T. Pierson, Editor and Publisher.						
GERVAIS (C2), pop. 254; Marion Co. (NW). 14 m N of Salem. SP RR. Diversified farming. Fruit, berries, grain, peppermint, nuts. Star+.....Friday.....Ind. Rep.....1890 6 26 276 1.50 I. V. McAdoo, Editor and Publisher.						

Circulation—★Sept. A.B.C. Statement; ★June and March A.B.C. Statements; §P.O. Statement; Bold face, sworn; †Publisher's Report; Light face, estimated. + Uses Mats. ◊ Nonpareil ems. 12 to inch. ∇ Azate lines. 14 to inch. ‡ County Seat. Population—1930 Census; ×Dun & Bradstreet estimate. √Issued only during academic year.

	Estab	Cols	Width	Depth	Sub	Circ
LENDALE (B5) , pop. 516; Douglas Co. (SW). 35 m S of Roseburg. SP RR. Bank, Grants Pass. Lumber mills. Fir, pine, cedar timber. Agriculture. Poultry, fruit, grain farms.						
Log +	Thursday	Independent	1902	6	26	276 2.00
Laura G. Raess, Editor; Mac's Printing Company, Publisher, Gold Hill.						
GOLD BEACH† (A5) , pop. ×164; Curry Co. (SW). On Rogue River, 210 m SW of Eugene. Railroad station, Coquille. SP RR. Steamboat connections. Hunting and fishing resort. Timber. Stock, dairy farms.						
Curry County Reporter +	Thursday	Independent	1915	6	26	276 2.00
Reuben C. Young, Editor and Publisher.						
GOLD HILL (B5) , pop. 502; Jackson Co. (SW). 10 m NW of Medford. SP RR. Sawmill; lime-kiln; cement and gravel plants. Iron, quicksilver, gold and other metals mined; granite quarries. Agriculture. Dairy and poultry products.						
News +	Thursday	Republican	1897	6	26	280 1.50
W. G. Iverson, Editor and Publisher.						
GRANTS PASS† (B5) , pop. 4,666; Josephine Co. (SW). 154 m SW of Eugene. On Rogue River. SP RR. Manufactures lumber, dairy products, canned goods. Resort: salmon fishing. Gold, copper, chromium mines; cinnabar and limestone quarries; fir, pine timber. Diversified farming. Dairy products, gladiola bulbs and seeds.						
Bulletin +	Friday	Independent	1924	7	24	280 2.00
C. W. Thornberry, Editor; R. E. Blankenburg, Publisher.						
Courier +	Evg.ex.Sun	Independent	1885	8	24	280 6.00
★3,161 Rex Tussing, Editor; A. E. Voorhies and E. E. Voorhies, Publishers.						
GRESHAM (C2) , pop. 1,635; Multnomah Co. (NW). 12 m E of Portland. PEP RR. Manufactures canned and cold-packed berries, boxes, brick and tile. Nurseries. Berries, truck crops, flower bulbs.						
Outlook +	Friday	Republican	1911	7	24	280 2.00
Chase E. St. Clair, Editor; Outlook Publishing Company.						
Windage	Monthly	{ Rifle, Pistol Shooting	1934	2	30	112 .50
Neil Baldwin, Editor; Outlook Publishing Company.						
HALSEY (B3) , pop. 800; Linn Co. (W). 42 m S of Salem. SP RR. Ships grain, hay, lumber. Spruce and fir timber. Grain, dairy, stock, fruit, poultry farms.						
Review +	Thursday	Non-partisan	1938	5	26	238 1.50
C. V. Averill, Editor; C. V. Averill & Sons, Publishers.						
HARRISBURG (B3) , pop. 575; Linn Co. (W). On the Willamette River, 19 m N of Eugene. SP RR. Sawmills. Farming. Hay, grain, dairying, stock raising.						
Bulletin +	Thursday	Republican	1900	6	26	249 1.50
Hugh D. Mars, Editor; Harrisburg Bulletin, Publisher.						
HELIX (G2) , pop. 193; Umatilla Co. (NE). 16 m NE of Pendleton. NP RR. Bank, Pendleton. Agriculture. Wheat, barley.						
View Point	Thursday	Republican	1912	6	26	276 1.00
C. L. Johnson, Editor and Publisher.						
HEPPNER† (F2) , pop. 1,190; Morrow Co. (N). 75 m SW of Walla Walla, Wash. UP RR. Ships wool and wheat. Ponderosa pine timber. Agriculture.						
Gazette-Times +	Thursday	Republican	1883	5	24	220 2.00
616 Jasper V. Crawford, Editor; Crawford Publishing Company.						
HERMISTON (F2) , pop. 608; Umatilla Co. (NE). 35 m W of Pendleton. UP RR. Manufactures herbs. Creamery. Poultry, dairy and truck farms.						
Herald +	Thursday	Independent	1906	6	26	280 1.00
Pauline M. Stoop, Editor; Alfred Quiring and Pauline M. Stoop, Publishers.						
HILLSBORO† (B2) , pop. 3,039; Washington Co. (NW). 19 m W of Portland. SP RR. Canned fruit, vegetable and condensed milk factories; concrete products, brick and tile and iron pipe plants; lumber mill. Fir timber. Diversified farming. Milk, grain, small fruits, berries.						
Argus +	Thursday	Independent	1894	8	24	294 2.00
★★2,708 W. Verne McKinney, Editor; McKinney & McKinney, Publishers.						
HOOD RIVER† (D2) , pop. 2,757; Hood River Co. (NC). On Columbia River, 66 m NE of Portland. MH; UP RRs. Steamboat connections. Creamery; cannery. Spruce and pine timber. Dairy, poultry, truck and fruit farms. Apples, pears, cherries.						
Hood River County Sun +	Wednesday	Independent	1936	5	24	224 1.50
2,387 John H. Travis, Editor; Sun Publishing Company.						
News +	Friday	Independent	1905	7	24	280 2.00
2,371 Hugh G. Ball, Editor; Hood River News Company, Inc., Publisher.						
HUBBARD (C2) , pop. 330; Marion Co. (NW). 20 m NE of Salem. SP RR. Bank, Woodburn. Resort. Mineral springs. Butter factory. Diversified farming. Berries, nuts, fruits, onions, hops.						
News +	Thursday	Independent	1938	5	24	210 1.00
Glenn Miller, Editor and Publisher.						
INDEPENDENCE (B3) , pop. 1,243; Polk Co. (NW). On Willamette River (navigable), 12 m SW of Salem. V&S; SP RRs. Manufactures butter and dairy feeds. Timber. Agriculture. Dairy cattle, poultry, hops.						
Enterprise +	Friday	Ind. Rep.	1881	6	24	266 1.50
1,042 Ralph H. Kletzing, Editor and Publisher.						
JEFFERSON , pop. 391; Marion Co. (NW). On Santiam River, 17 m S of Salem. SP RR. Bank, Albany. Manufactures sheet metal products. Agriculture. Hops, prunes, grain, turkeys, walnuts.						
Review +	Friday	Republican	1890	5	26	252 1.50
510 Lester L. Shields, Editor and Publisher.						

Circulation—★Sept. A.B.C. Statement; ★June and March A.B.C. Statements; §P.O. Statement; Bold face, sworn; †Publisher's Report; Light face, estimated. + Uses Mats. ◊ Nonpareil ems, 12 to inch. ∇ Agate lines, 14 to inch. †County Seat. Population—1930 Census; ×Dun & Bradstreet estimate.

Directory of Newspapers and Periodicals, 1939

OREGON

	Estab	Cols	Width	Depth	Sub	Circ
JOHN DAY (G3) , pop. 432; Grant Co. (EC). 190 m W of Salem. Railroad station, Condon. UP RR. Creamery; saw and planing mill. Agriculture. John Day Valley Ranger + Friday.....Independent..... 1900 5 24 224 2.00 715 W. G. Chandler, Editor and Publisher.						
JOSEPH (H2) , pop. 504; Wallowa Co. (NE). 73 m SE of Walla Walla, Wash. UP RR. Bank, Enterprise. Lumber mill. Gold, copper mines; fir, pine timber. Agriculture. Milk, wheat, beef cattle. Herald + Thursday.....Independent.....1894 6 26 273 2.00 Clinton P. Haight, Jr., Editor and Publisher.						
JUNCTION CITY (B3) , pop. 922; Lane Co. (W). 14 m NW of Eugene. SP RR. Cannery; creamery. Fir timber. Diversified farming. Poultry. Times + Thursday.....Independent..... 1881 5 24 220 2.00 469 Thomas Nelson, Editor and Publisher.						
KLAMATH FALLS† (D5) , pop. 16,093; Klamath Co. (S). 55 m E of Medford. GN; OC&E; SP RRs. Lumber and box shoo factory; flour mill; iron and steel foundries. Ponderosa pine timber. Diversified farming with irrigation. Potatoes, live stock. Herald + Evg.ex.Sun.....Ind. Rep.....1906 8 24 294 6.50 ★★5,066 Klamath News + Morn.ex.Mon.....Ind. Rep..... 1922 8 24 294 6.50 ★★2,957 Frank Jenkins, Editor and Publisher. Sunday circ. ★★3,029 Klamath Basin Progress + Friday.....Independent..... 1925 7 24 280 2.00 Controlled free dist. Embert A. Fossum, Editor; Farmers Publishing Company, 325 Main St.						
LA GRANDE† (G2) , pop. 8,050; Union Co. (NE). 50 m S of Walla Walla, Wash. UP RR. Trading center. Railroad shops. Manufactures lumber, iron work, flour, concrete pipe, plate glass, beverages, meat and dairy products. Nursery. Ships cherries and apples. Eastern Oregon Normal School. Resort. Pine, fir, spruce timber. Diversified farming. Eastern Oregon Review + Friday.....Independent.....1932 5 24 210 2.00 1,346 C. J. Shorb, Editor and Publisher. Observer + Evg.ex.Sun.....Independent.....1898 8 24 294 7.80 \$2,402 James Clinton, Editor; Observer Publishing Co.						
LAKEVIEW† (E5) , pop. 1,799; Lake Co. (S). Near Goose Lake, 93 m E of Klamath Falls. SP RR. Manufactures lumber, curtain rods, boxes and dairy products. Yellow pine timber. Stock, dairy, poultry, grain farms. Sheep, cattle. Lake County Examiner + Thursday.....Ind. Rep..... 1880 7 24 280 2.50 1,779 C. J. Gillette, Editor; Examiner Publishing Company. Lake County Tribune + Thursday.....Independent.....1907 7 24 280 2.00 †1,360 Thornton Gale, Editor; Glen Charles, Publisher.						
LEBANON (C3) , pop. 1,851; Linn Co. (W). 38 m SE of Salem. SP RR. Manufactures paper, lumber and other wood products. Fir, cedar and hemlock timber. Diversified farming. Berries, grain, fruit. Express + Thursday.....Independent..... 1887 8 24 280 1.50 2,441 Free dist. R. M. Hayden, Editor; H. W. Fredericks and R. M. Hayden, Publishers.						
McMINNVILLE† (B2) , pop. 2,917; Yamhill Co. (NW). On Yamhill River, 23 m NW of Salem. SP RR. Manufactures lumber, milk products, shoe grease. Linfield College. Agriculture. Live stock, wheat, hops, walnuts. Linfield Review + Tuesday.....Bapt. Coll.....1895 6 24 280 1.00 Controlled free dist. News-Reporter + Thursday.....Independent.....1871 6 26 273 2.00 †1,230 Edgar Meresse, Editor; News Reporter Publishing Company. Telephone Register + Thursday.....Ind. Rep..... 1888 8 24 287 2.60 ★1,790 J. B. Bladine, Editor; L. E. Bladine, Publisher.						
MADRAS† (D3) , pop. 291; Jefferson Co. (C). 65 m SE of The Dalles. UP; SP&S RRs. Agriculture. Grain, cattle, wool, sheep. Pioneer + Thursday.....Democratic.....1904 7 24 280 2.00 500 O. G. Crawford, Editor; May B. Johnson, Publisher.						
MARSHFIELD (A4) , pop. 5,287; Coos Co. (SW). On Coos Bay, one of the finest harbors on the coast, 219 m SW of Portland. Steamers to San Francisco and Portland. SP RR. Manufactures lumber, veneer, furniture, cheese, myrtlewood novelties. Salmon canneries. Commercial fisheries. Ocean resort. Some coal, gold, silver, platinum, copper mines; fir and cedar timber. Diversified farming. Coos Bay Times + Evg.ex.Sun.....Independent..... 1878 8 24 294 7.80 ★★4,714 Sheldon F. Sackett, Editor; Coos Bay Times, Publisher. Southwestern Oregon News + Friday.....Independent.....1909 7 24 280 1.50 †1,380 W. K. Brownlow, Editor; W. K. Brownlow & Son, Publishers.						
MEDFORD† (C5) , pop. 11,007; Jackson Co. (SW). 70 m NW of Klamath Falls. SP RR. Manufactures canned fruit, lumber, box shoos, cement, brick. Gold, copper, coal and chromium mines; pine and fir timber. Agriculture. Dairy products, pears and apples. Mail-Tribune + {Evg.ex.Sat.& Independent..... 1906 8 24 294 9.00 ★★6,537 {Sun., Sun. M Sunday circ. ★★6,559 Robert W. Ruhl, Editor; Medford Printing Company, Publisher. News + Friday.....Democratic..... 1922 8 24 287 1.50 †2,210 Moore Hamilton, Editor; Jackson County Publishing Co. Rogue River Valley { Monthly.....Fruit Grow..... 1933 3 26 126 1.00 800 Pear-O-Scope Controlled free dist. Miss Jennesse Butler, Editor; Fruit Growers League of Jackson Co., Oregon, Inc., Publisher, 135 W. Main St.						

Circulation—★Sept. A.B.C. Statement; ★June and March A.B.C. Statements; †P.O. Statement; Bold face, sworn; †Publisher's Report; Light face, estimated. + Uses Mats. ◊ Nonpareil ems. 12 to inch. ∇ Agate lines, 14 to inch. †County Seat. Population—1930 Census. √ Issued only during academic year.

	Estab	Cols	Width	Depth	Sub	Circ
MILTON (G2½), pop. 1,576; Umatilla Co. (NE). On Walla Walla River, 10 m S of Walla Walla, Wash. UP; WWV (elec.) RRs. Manufactures fruit boxes, lumber, cider vinegar. Fruit packers; nursery. Diversified farming.						
Eagle+.....Thursday.....Republican.....1887	7	26	276	1.50		
F. J. Wheeler, Editor and Publisher.						
MILWAUKIE (C2), independent branch of Portland P. O., pop. 1,767; Clackamas Co. (NW). On Willamette River, 5 m SE of Portland. PEP; SP RRs. Manufactures boxes and labels, screen doors, shingles, tools, batteries, wool products. Brass foundry; nursery. Fruit and truck farms.						
Review.....Thursday.....Independent.....1922	6	26	273	1.50		1,630
S. L. Burton, Editor; Milwaukie Review, Publisher.						
MITCHELL (E3), pop. 211; Wheeler Co. (NC). 16 m SE of Portland. Railroad station, Condon. UP RR.						
Wheeler County Chronicle+...Thursday.....Republican.....1929	6	24	266	2.00		
R. H. Jonas, Editor; R. H. Jonas & Son, Publishers.						
MONMOUTH (B3), pop. 906; Polk Co. (NW). 15 m SW of Salem. Railroad station, Independence. SP RR. Manufactures butter, feed, dried prunes, brick and tile. Oregon Normal School. Fir timber. Farming. Cherries, English walnuts.						
Herald+.....Thursday.....Independent.....1908	5	24	213	1.50		450
R. B. Swenson, Editor; Swenson & Sons, Publishers.						
Lamron v.....Ftntly (Wed.) Coll. News.....1912	5	32	213	1.00		
Students of Oregon State Normal School, Editors and Publishers.						
MORO † (E2), pop. 352; Sherman Co. (N). 38 m SE of The Dalles. UP RR. Bank, The Dalles. United States and State Experiment and Demonstration Farms. Grain, stock, dairy farms. Wheat.						
Sherman County Journal+....Friday.....Independent.....1888	7	24	280	1.50		531
Giles L. French, Editor; Giles L. and Lela French, Publishers.						
MOUNT ANGEL (C2½), pop. 979; Marion Co. (NW). 20 m NE of Salem. SP RR. Powdered milk, canned fruits, pickles, butter, cheese and boxes manufactured. Timber. Diversified farming. Dairy products, grain, flax.						
News+.....Thursday.....Independent.....1921	6	24	280	1.50		
E. B. Stolle, Editor and Publisher.						
Pacific Hop Grower.....Monthly.....{Hop Grow. & Deal. 1933	4	24	168	1.00		
E. B. Stolle, Editor and Publisher.						
MULTNOMAH , pop. ×1,500; Multnomah Co. (NW). A suburb of Portland. OE RR. Bank, Portland. Dairy, poultry, truck and fruit farms.						
Press+.....Friday.....Republican.....1921	6	26	280	1.00		1,050
H. H. Jeffries, Editor; Pioneer Publishing Company.						
MYRTLE CREEK (B4½), pop. 401; Douglas Co. (SW). 160 m SE of Salem. SP RR. Saw and flour mills; box factory. Diversified farming.						
Mail+.....Thursday.....Independent.....1902	6	24	280	1.50		440
Claude Riddle, Editor and Publisher.						
MYRTLE POINT (A4½), pop. 1,362; Coos Co. (SW). On Coquille River, navigable, 140 m SW of Eugene. SP RR. Manufactures dairy and wood products. Salmon fishing. Coal mines; cedar, myrtle and maple timber. Diversified farming.						
Herald+.....Thursday.....Democratic.....1889	8	24	294	2.00		998
R. L. Tucker, Editor and Publisher.						
NELSCOTT (A2½), pop. ×250; Lincoln Co. (W). On Pacific Ocean, 91 m SW of Portland. Railroad station, Willamina. SP RR. Bank. Newport. Shore resort. Fir, spruce timber. Dairy, truck farms.						
North Lincoln Coast Guard+...Thursday.....Non-partisan.....1932	5	26	252	1.50		677
H. A. Veatch, Editor; Maurice Nelson, Publisher.						
NEWBERG (C2), pop. 2,951; Yamhill Co. (NW). On Willamette River, 25 m SW of Portland. SP RR. Steamboat connections. Manufactures canned fruit, lumber and building materials, handles. Fruit and nut packing; sheet metal works. Pacific College. Fir timber. Agriculture. Nuts, prunes, wheat.						
Crescent v.....Bi-wkly (Tues.) Collegiate.....1889	5	26	196	.50		
Students of Pacific College, Publishers.						
Graphic+.....Thursday.....Independent.....1888	7	24	280	1.50		1,770
Chester A. Dimond and King Cady, Editors and Publishers.						
Scribe+.....Thursday.....Independent.....1931	7	24	280	1.50		1,779
Robert Harper, Editor; Robert Harper and Paul Dent, Publishers.						
NEWPORT (A3), pop. 1,530; Lincoln Co. (W). At entrance of Yaquina Bay, 100 m SW of Salem. Railroad station, Toledo. SP RR. Ships lumber. Halibut and salmon fisheries. Seashore resort. Fir, spruce, cedar and hemlock timber. Dairy, truck and fruit farms. Berries, celery.						
Journal+.....Wednesday.....Republican.....1925	6	26	276	2.00		840
Robert E. Davey, Editor and Publisher.						
Yaquina Bay News.....Thursday.....Republican.....1893	6	26	280	2.00		860
William Matthews, Editor and Publisher.						
NORTH BEND (A4), pop. 4,012; Coos Co. (SW). On Coos Bay, 121 m SW of Eugene. SP RR. Steamboat connections. Manufactures wood pulp, paper, cheese, lumber, fish fertilizer, veneer. Commercial fisheries. Coal, gold mines; timber. Diversified farming. Dairy and truck products.						
Coos Bay Harbor+.....Thursday.....Republican.....1905	6	24	266	2.00		
Edgar McDaniel, Editor and Publisher.						
NORTH POWDER (H2½), pop. 553; Union Co. (NE). 317 m E of Portland. UP RR. Bank, Haines. Flour mill. Gold, antimony mines. Grain, stock, dairy farms.						
News+.....Friday.....Independent.....1902	7	26	276	1.00		
C. M. Brinton, Editor; C. M. Brinton & Sons, Publishers.						

Circulation—★June and March A.B.C. Statements; §P.O. Statement; Bold face, sworn; †Publisher's Report; Light face, estimated. +Uses Mats. ◊Nonpareil ems, 12 to inch. ∇Agate lines, 14 to inch. †County Seat, Population—1930 Census; ×Dun & Bradstreet estimate. v Issued only during academic year.

Directory of Newspapers and Periodicals, 1939

OREGON

	Estab	Cols	Width	Depth	Sub	Circ
NYSSA (J4) , pop. 821; Malheur Co. (SE). 62 m W of Boise, Idaho. UP RR. Bank, Ontario. Flour mill. Diversified farming. Honey.						
Gate City Journal+.....Thursday.....Independent.....1904	7	24	280	1.50		969
L. P. Thomas, Editor and Publisher.						
OAKLAND (B4) , pop. 421; Douglas Co. (SW). 16 m N of Roseburg. SP RR. Wood block and cedar pencil slat factories; saw mills. Stock, poultry, fruit farms. Turkeys, sheep, prunes.						
Tribune+.....Thursday.....Republican.....1899	5	24	203	2.00		300
A. L. and O. S. Mallery, Editors and Publishers.						
ONTARIO (H3½) , pop. 1,941; Malheur Co. (SE). 30 m NW of Caldwell, Idaho. UP RR. Manufactures stoves, beverages, concrete pipe and tile, sheep shearing machinery. Meat packing; creamery. Farming under irrigation.						
Argus+.....Thursday.....Non-partisan.....1895	7	24	280	2.00		
George K. Aiken, Editor and Publisher.						
Eastern Oregon Observer+... Tues., Fri.....Independent.....1936	6	26	280	3.00		1,385
Bill Robinson, Editor; Elmo E. Smith, Publisher.						
OREGON CITY† (C2) , pop. 5,761; Clackamas Co. (NW). On Willamette River, 7 m SE of Portland. PEP; SP; WV (elec.) RRs. Extensive water-power. Woolen, flour, lumber, paper and pulp mills; foundry. Fruit and dairy farms.						
Banner-Courier+.....Tues. & Fri.....Independent.....1882	8	24	294	2.50		3,342
E. A. Koen, Editor; Banner-Courier, Publisher.						
Enterprise+.....Morn.ex.Mon..Ind. Rep.....1866	8	24	294	6.00		2,857
E. E. Brodie, Editor and Publisher.				Sunday circ.		2,857
OSWEGO (C2) , pop. 1,285; Clackamas Co. (NW). 8 m S of Portland. SP RR. Cement, jams, jellies, grape juice manufactured. Maryhurst College (Cath. women). Lake resort. Diversified farming. Fruit, broccoli, potatoes.						
Review+.....Thursday.....Independent.....1921	6	26	280	1.50		
Harmon Marshall and Wm. McCoy, Publishers.						
PENDELTON† (G2) , pop. 6,621; Umatilla Co. (NE). 46 m SW of Walla Walla, Wash. NP; UP RRs. Manufactures flour, Indian blankets, robes, saddles, leather and woolen goods. Creamery; packing plant; bottling works; foundry. Diversified farming. Wheat.						
East Oregonian+.....Evg.ex.Sun.....Independent.....1875	8	24	294	7.80	★★★	3,335
East Oregonian+.....Tues. & Fri.....Independent.....1875	8	24	294	2.00		496
E. B. Aldrich, Editor; East Oregonian Publishing Company, Inc.						
PHILOMATH (B3) , pop. 694; Benton Co. (W). 32 m SW of Salem. SP RR. Lumber mills. Douglas fir, cedar, spruce timber. Diversified farming. Wool, mohair.						
Benton County Review+.....Thursday.....Democratic.....1904	6	26	280	1.50		928
L. T. Ward, Editor; Berkeheimer & Ward, Publishers.						
PORTLAND† (C2) , pop. 301,815; Multnomah Co. (NW). On Willamette River, 12 m from its junction with the Columbia River and 100 miles from the Pacific Ocean. 51 m NE of Salem. Important trading center and port of entry. GN; UP; NP; PEP; SP&S; SP RRs. Airport. Diversified manufactures including lumber, furniture, fruit grading machinery, canned goods, paper products, woolen goods, blankets, fertilizer, automatic stock feed stokers, clothing, chemicals, packed meat, paint, burlap. Leads in exports of lumber; is the second primary wool market and makes large shipments of canned and fresh fruits and vegetables, pulp and paper. Quantities of scrap metal is shipped to the Orient. Seven banks; clearings (12-31-37), \$1,651,542,958; deposits (12-31-37), \$247,760,185. 118,569 electric meters; 86,838 gas (artif.) meters; 84,383 telephones. Reed College; University of Portland and other professional schools.						
Angora Journal.....Monthly.....Goats & Mohair. 1911	3	26	130	1.00		1,000
Sydney B. Hayslip, Editor; A. C. Gage Estate, Publisher, Broadway-Oak Bldg.						
Automotive News.....Monthly.....Auto. Indus.....1919	2	39	136 x1.50			4,021
James H. Cassell, Editor; Portland Automotive Trades Association, Publisher, 408 Artisans Bldg.				Controlled free dist.		
Beacon, The V.....Friday.....Collegiate.....1903	5	24	231 x2.00			1,000
Students of University of Portland, Editors and Publishers.						
Better Fruit.....Monthly.....Fruit Indus.....1906	3	27	140	1.00		10,603
Loren H. Millman, Editor; L. H. Millman and U. C. Harver, Publishers, 1305 Southwest 12th Ave.						
Catholic Sentinel+.....Thursday.....Catholic.....1870	7	26	280	2.50		
Rev. Charles M. Smith, Ed.; Cath. Truth Soc. of Oregon, Pub., 2051 S. 6th Ave.						
Columbus Record Monthly.....Monthly.....Ital. Int.....1930	3	34	228	2.50		3,800
J. Edward Reid, Editor; Joseph De Santis, Publisher, 15-16 Madison Bldg.						
Commerce.....Saturday.....Cham. of Com.....1938	3	27	145	1.00		
M. M. Sullivan, Editor; Portland Chamber of Commerce, Pub., 824 S. W. 5th Ave.						
Commercial Review.....Tuesday.....Grain & Milling.1890	2	44	140 x3.00			‡900
Leon S. Jackson, Editor; Commercial Review, Inc., Pub., 308 S. W. Stark St.						
Crow's Pacific Coast Lum-ber Digest.....Semi-mo.....Lumber.....1922	2	44	140	4.00		
C. C. Crow, Editor and Publisher, Studio Bldg.						
Eggsgaminer.....Monthly.....Poultry.....1924	3	26	130	x.50		
H. B. Coffin, Ed.; Pacific Cooperative Poultry Producers, Pubs., 306 S. E. Ash St.						
Industrial News Review.....Monthly.....Industrial.....1912	2	36	126	2.00		
R. M. Hofer, Editor; E. Hofer & Sons, Publishers, 1220 S. W. Morrison St.						
Journal of Commerce+.....Morn.ex.Sun...Commercial.....1881	8	24	280	11.00		\$2,280
H. G. Haugsten, Editor and Publisher, 1811 N. E. Sandy Blvd.						

Circulation—★Sept. A.B.C. Statement; ★June and March A.B.C. Statements; †P.O. Statement; Bold face, sworn; ‡Publisher's Report; Light face, estimated. + Uses Mats. ◇Nonpareil ems. 12 to inch. ▽Agate lines. 14 to inch. †County Seat. Population—1930 Census. √Issued only during academic year. xSub. included in membership fee.

OREGON

Directory of Newspapers and Periodicals, 1939

PORTLAND† (Continued)	Estab	Cols	Width	Depth	Sub	Circ
Masonic Analyst.....Monthly.....Fraternal.....	1923	3	27	143	2.50	
Sidney Z. Bartley, Editor; Masonic Analyst Pub. Co., 307 Woodlark Bldg.		2	43	140		
Montavilla Times+.....Friday.....Republican.....	1924	5	24	217	Free	\$1,500
J. M. Cummins, Editor and Publisher, 1938 S. W. 13th Ave.						
Nachrichten (German).....Thursday.....Independent.....	1887	7	26	315	2.50	
R. W. Withrow, Editor; Daily Journal of Com'ree, Pub., 1811 N. E. Sandy Blvd.						
National Hospital Forum.....Monthly.....Hosp. Execu.....	1934	2	40	140	2.00	
Partly controlled free distribution. George L. Greene, Editor and Publisher, P. O. Box 2028.						
News-Telegram+.....Evg.ex.Sun.....Independent.....	1876	8	24	301	7.20	★\$54,448
Tom E. Shea, Editor; Portland News Publishing Company, 1101 S. W. Fifth St.						
North Pacific Banker.....Monthly.....Bank & Finan.....	1902	3	36	196	2.00	2,500
Lydell Baker, Editor; Banker Publishing Co., 210 McKay Bldg.						
Northwest Insurance News with which is incorporated Pacific Insurance Review of Seattle.....	Monthly.....Insurance.....	1911	2	44	140	2.00
Louis Sondheim, Editor; Northwest Insurance News Co., Pub., 816 Couch Bldg.						
Northwest Journal of Dentistry.....	Monthly.....Dental.....	1913	2	30	112	1.00
H. C. Browne, Editor; H. C. Browne & Co., Publishers, 817 S. W. Ninth Ave.						
Oregon Churchman.....Monthly.....Episcopal.....	1908	2	30	112	.50	
Not issued during August and September. Rev. C. H. L. Chandler, Ed.; Pub. Dept. Diocese of Oregon, Pub., 541 Morgan Bldg.						
Oregon Democrat.....Semi-mo.....Democratic.....	1932	3	26	140	2.00	5,128
Vernon Williams, Editor; Oregon Democrat Pub. Co., Inc., 509 Broadway Bldg.						
Oregon Education Journal.....Monthly.....Educational.....	1926	3	27	140	2.00	5,584
E. F. Carleton, Editor; Oregon State Teachers' Assn., Pub., 602 Studio Bldg.						
Oregon Farmer.....Fntly (Thur.) Agricultural.....	1891	4	28	189		★40,688
Three years, \$1.00. See Pacific Northwest Farm Trio, Spokane, Wash. Fred. W. Clemens, Editor; Cowles Pub. Co., 404 Review Bldg., Spokane, Wash.						
Oregon Grange Bulletin.....Semi-mo.....Agriculture.....	1912	5	24	224	x.50	20,000
C. H. Bailey, Editor; Oregon State Grange, Publisher, 1135 S. E. Salmon.						
Oregon Historical Quarterly (no adv.).....Quarterly.....Historical.....	1900	1	48	98	2.00	
R. C. Clark, Editor; Oregon-Statesman Pub. Co., 235 S. W. Market St.						
Oregonian+.....Every Morn.....Ind. Rep.....	1861	8	24	294	7.80	★★111,451
Paul Kelty, Editor; Oregonian Pub. Co., 537 S. W. Sixth Ave.					5.20	★★147,450
Oregon Journal+.....Evg.ex.Sun., Sun. Morn., Independent.....	1902	8	24	280	7.80	★★101,018
P. L. Jackson, Editor and Publisher, Broadway and Yamhill St.					5.20	★★107,703
Oregon Labor Press.....Friday.....Labor.....	1900	8	24	308	1.50	‡10,000
C. M. Rynerson, Editor; Oregon Labor Press Publishing Co., Labor Temple.						
Oregon Legionnaire+.....Monthly.....Amer. Legion.....	1919	8	24	294	1.00	
Jerrold Owen, Editor; Pacific Legion, Inc., Publisher, 222 Security Bldg.						
Oregon Merchants Magazine.....Monthly.....Grocery & Gen'l Mdse.	1902	2	40	136	x1.50	4,000
G. J. McPherson, Editor; State Grocer's Association, Pub., 807 Weatherly Bldg.						
Oregon Motorist+.....Monthly.....Motoring.....	1920	3	27	140	x1.00	6,365
Vincent H. Hall, Ed.; Oregon State Motorist Assn., Pub., 1200 S. W. Morrison St.						
Oregon Parent-Teacher Bulletin.....Monthly.....Educational.....	1927	3	25	135	x.50	
Not issued during July and August. Mrs. C. D. Cummings, Editor; Oregon Congress of Parents and Teachers, Pub., 417 Oregon Bldg.						
Oregon Voter.....Saturday.....Polit.-Finan.....	1915	2	27	105	4.00	2,000
C. C. Chapman, Editor and Publisher, 610 Wilcox Bldg.						
Pacific Drug Review.....Monthly.....Drugs, Soda Fountains	1888	2	40	140	2.00	2,217
F. C. Felter, Editor; Pacific Drug Review, Inc., Pub., 503 Woodlark Bldg.						
Pacific Odd Fellow.....Monthly.....I. O. O. F.....	1892	3	26	140	1.00	
A. J. Lenon, Editor and Publisher, 718 W. Burnside St.						
Pacific Retail Lumberman.....Monthly.....Ret. Lum. & Bldg. Mat. Dlrs.	1934	2	41	140	1.00	1,004
Geo. F. Cornwall, Editor; The Timberman, Publisher, 623 S. W. Oak St.						1,511
Public Ledger+ (free dist.).....Friday.....Republican.....	1924	5	24	196	1.00	
A. A. Smith, Editor and Publisher, 817 S. W. 9th Ave.						
Rose City Herald+.....Friday.....Independent.....	1922	5	24	224	1.00	600
L. S. Siner, Editor; L. S. Siner & Sons, Publishers, 1824 N. E. Fortieth Ave.						1,900
Scribe, The.....Friday.....Jewish.....	1903	4	51	182	3.00	6,200
David E. Cohen, Editor and Publisher, 509 Davis Bldg.						
Sellwood Bee+.....Friday.....Republican.....	1906	6	24	276	1.00	1,500
C. M. Thompson, Editor and Publisher, Sellwood Station.						
Southeast Index+.....Friday.....Independent.....	1928	6	24	260	1.00	
Edward C. Robbins, Editor and Publisher, 4530 S. E. 63rd Ave.						
Spectator.....Saturday.....Society.....	1907	3	27	140	4.00	
Elbert Bede, Editor; Spectator Pub. Co., Broadway at Oak.						
Stella, La (Star) (Ital.).....Friday.....Ital. Int.....	1922	7	24	294	2.00	
Dr. B. De Rosa, Editor; La Stella Publishing Co., 1547 N. E. Prescott St.						

Circulation—★Sept. A.B.C. Statement; ★June and March A.B.C. Statements; §P.O. Statement; Bold face, sworn; †Publisher's Report; Light face, estimated. + Uses Mats. ◇Nonpareil ems. 12 to inch. ▽Gateline, 14 to inch. V Issued only during academic year. xSubscription included in membership fee.

Directory of Newspapers and Periodicals, 1939

OREGON

PORTLAND† (Continued)		Estab	Cols	Width	Depth	Sub	Circ
Sunday Welcome +	Saturday.....Republican.....	1874	9	26	364	2.00	
John Richardson, Editor; Daily Record Abstract Pub. Co.							
Sunnyside Gazette.....	Saturday.....Local.....	1915	3	25	129	.50	550
C. W. Lee, Editor and Publisher, 1036 S. E. 33rd Ave.							
Timberman, The.....	Monthly.....Log.&Woodwk.....	1899	3	27	140	3.00	★4,228
Geo. M. Cornwall, Editor and Publisher, 623 S. W. Oak St.							
Times + (partly free dist.).....	Thursday.....Independent.....	1930	8	24	294	1.00	†14,000
Lucile E. Springer, Editor and Publisher, P. O. Box 5655.							
Trade Lanes.....	Monthly.....Transp.&Ship.....	1932	2	40	140	3.00	1,287
Prints News Digest on Friday except week of monthly issue. Controlled free dist.							
G. W. Howie, Jr., Editor; Shipping News, Inc., Publisher, 718 W. Burnside St.							
Tribuna Italiana + (Italian Tribune) (Italian).....	Wednesday.....Independent.....	1911	7	26	294	2.00	
Enrico A. Ferrera, Editor; Italian Pub. Co., 732 S. W. Third Ave.							
Western Commercial Truck Review combined with Allied Truck Owner.....	Monthly.....Trucking Ind.....	1933	3	27	140	1.00	113
R. J. Staehli, Editor; Allied Truck Owners, Inc., Publisher, 203 Fitzpatrick Bldg.							
Western Journal of Surgery, Obstetrics and Gynecology.....	Monthly.....{Medical & Surgical	1893	2	36	123	5.00	4,200
Goodrich C. Schaffler, M.D., Editor; Western Journal of Surgery Publishing Co., 548 Medical Arts Bldg.							
PORT ORFORD (A4½), pop. ×300; Curry Co. (SW). 220 m SW of Portland. Railroad station, Coquille. SP RR. Bank, Bandon. Saw mills; logging. Crab and salt-water fisheries. Fir, cedar timber. Dairy, stock farms. Wool.							
Post +	Friday.....Independent.....	1937	7	24	276	2.00	302
F. F. Eddy, Editor; Port Orford Publishing Co.							
PRAIRIE CITY (G3), pop. 438; Grant Co. (EC). 80 m SW of Baker. Railroad station, Bates. SVA RR. Creamery; sawmill. Agriculture. Dairy products.							
Grant County Journal +	Thursday.....Republican.....	1900	5	26	248	2.00	385
L. A. Wolf, Editor; Journal Publishing Company.							
PRINEVILLE† (E3), pop. 1,027; Crook Co. (S). 225 m SE of Portland. COP RR. Creamery; lumber mill. Pine timber. Stock, dairy and poultry farms. Hay, beef cattle, sheep.							
Central Oregonian +	Thursday.....Republican.....	1885	6	24	266	2.00	
Herbert Jonas, Editor; R. H. Jonas & Son, Publishers.							
RAINIER (C1), pop. 1,353; Columbia Co. (NW). On Columbia River, 48 m NW of Portland. Steamboat connections. SP&S RR. Manufactures lumber, fish floats, boats, shingles and shirts. Cannery; berry barreling plant. Salmon and shad fisheries. Timber. Dairy, poultry, truck and fruit farms.							
Review +	Thursday.....Independent.....	1905	6	26	280	1.00	†1,000
A. R. McCall, Editor and Publisher.							
REDMOND (D3), pop. 994; Deschutes Co. (WC). 181 m SE of Portland. SP&S; UP RRs. Creamery. Resort. Silica quarries. Stock, dairy, poultry farms. Clover seed.							
Spokesman +	Thursday.....Independent.....	1910	7	24	276	1.50	1,832
Joe C. Brown, Editor; Joe C. and Mary E. Brown, Publishers.							
REEDSPORT (A4), pop. 1,178; Douglas Co. (SW). On Umpqua River (navigable), 90 m SW of Eugene. SP RR. Bank, Gardiner. Manufactures lumber, canned sea food, butter. Salmon and crab fisheries. Spruce, fir timber. Diversified farming. Poultry and dairy products, berries.							
Port Umpqua Courier +	Friday.....Independent.....	1912	7	24	273	2.00	682
Lila Babbitt, Editor; Reeds, Inc., Publisher.							
RIDDLE (B4½), pop. 195; Douglas Co. (SW). 100 m S of Eugene. SP RR. Bank, Myrtle Creek. Diversified farming. Prunes, pears, broccoli.							
South Umpqua News +	Thursday.....Independent.....	1910	5	26	245	1.00	†573
W. C. Pelham, Editor; W. C. and Walter Pelham, Publishers.							
ROSEBURG† (B4), pop. 4,362; Douglas Co. (SW). 150 m S of Salem. SP RR. Trading center. U. S. Veterans' Home. Sawmills; prune and fruit packing. Douglas fir timber. Diversified farming. Prunes, broccoli, wool.							
Chieftain +	Thursday.....Independent.....	1931	6	24	252	1.00	
S. M. Johnson, Editor and Publisher.							
News-Review +	Evg.ex.Sun.....Independent.....	1873	8	24	287	7.80	‡3,678
Harris Ellsworth, Editor; News-Review Company, Inc., Publisher.							
Oregon Grange Bulletin—See Portland.							
SAINT BENEDICT (C2½), pop. ×150; Marion Co. (NW). 18 m NE of Salem. Nearest railroad, tel, express and banking town, Mount Angel. SP RR. Canneries. Mount Angel College and Seminary (Cath. men). Timber. Agriculture.							
St. Joseph Magazine.....	Monthly.....Fam. Cath.....	1897	3	28	142	3.00	46,000
Luke Eberle, O.S.B., Editor; Benedictine Press, Publisher. Controlled free dist.							
St. Joseph's Blatt (Ger.).....	Monday.....Catholic.....	1888	7	26	273	2.00	13,428
John A. vonWeiss, Editor; Benedictine Press, Publisher.							
SAINT HELENS† (C2), pop. 3,994; Columbia Co. (NW). On Columbia River, 30 m NW of Portland. SP&S; NP RRs. At head of navigation for sea-going ships. Manufactures paper, lumber, paper bags, insulating board, broom handles, beverages, wood products. Creameries; creosoting and rock-crushing plants; marine and iron works. Salmon fisheries. Stone quarry. Agriculture.							
Columbia Informant.....	Monthly.....Inf.forTaxpay'r.....	1928	2	24	105	1.00	†780
S. C. Morton, Editor and Publisher.							
Sentinel-Mist +	Friday.....Independent.....	1881	7	24	280	2.00	1,970
E. E. Smith, Editor; Jessica L. Langston, Publisher.							

Circulation—*June and March A.B.C. Statements; †P.O. Statement; Bold face, sworn; ‡Publisher's Report; Light face, estimated. +Uses Mats. ◊Nonpareil cms. 12 to inch. ▽Agate lines, 14 to inch. †County Seat. Population—1930 Census; ×Dun & Bradstreet estimate.

	Estab	Cals	Width	Depth	Sub	Circ
SALEM † (C2 ½), pop. 26,266; Marion Co. (NW). The State Capital. On Willamette River (navigable), 51 m SW of Portland. OE; SP RR. Airport. Large fruit, berry and vegetable canning plants. Paper, linen, woolen mills; meat packing plants. Manufactures lumber products. Three banks; deposits (July 1, 1936), \$14,513,432. 9,128 electric (AC) meters; 4,560 gas (artif.) meters; 7,240 tele-phones. Willamette University; Indian Training School; State institutions for the insane, deaf, blind, etc.						
Capital Journal+	Ev.g.ex.Sun.....	Independent.....	1888	8 24 294 7.20	★★9,910
George Putnam, Editor and Publisher.						
Capital Press+	Friday.....	Independent.....	1928	8 24 301 1.00	9,372
A. M. Church, Editor; Press Publishing Company, Inc.						
Oregon Statesman+	Morn.ex.Mon.	Republican.....	1851	8 24 308 7.20	★★8,851
C. A. Sprague, Editor; Statesman Publishing Company, 215 S. Commercial St.						
Willamette Collegian	Thursday.....	Collegiate.....	1889	7 24 294 1.50	★★9,082
Students of Willamette University, Editors and Publishers.						
SANDY (C2), pop. 284; Clackamas Co. (NW). 25 m E of Portland. Railroad station, Baring. PEP RR. Manufactures shingles, bungs, lumber. Pine and fir timber. Dairy, poultry, truck farms. Berries, potatoes, truck crops.						
Journal+	Thursday.....	Independent.....	1929	6 26 276 1.00	‡750
L. D. Meade, Editor and Publisher, Estacada.						
Post.....	Wednesday.....	Independent.....	1937	5 24 220 1.50	
Fern C. Lambert, Editor and Publisher.						
SCIO (C3), pop. 258; Linn Co. (W). 25 m SE of Salem. Railroad name, West Scio. SP RR. Planing and sawmills. Agriculture. Dairying, sheep, wool, hay, fruit, hops.						
Tribune.....	Thursday.....	Independent.....	1891	5 26 245 1.50	400
Joseph Lytle, Editor and Publisher.						
SEASIDE (B1 ½), pop. 1,565; Clatsop Co. (NW). 126 m NW of Portland. SP&S RR. Summer resort. Clam and crab fisheries. Fir, spruce, hemlock timber. Truck, dairy, poultry farms.						
Signal+	Thursday.....	Independent.....	1905	6 26 280 2.00	926
Max Schafer, Editor; Seaside Publishing Company.						
SHERIDAN (B2 ½), pop. 1,008; Yamhill Co. (NW). 45 m SW of Portland. SP RR. Sawmills; creameries. Timber. Agriculture. Fruit, nuts, dairy products.						
Sun+	Thursday.....	Ind. Dem.....	1904	6 26 276 2.00	
Adelaide Lake, Editor; Paul Laurer, Publisher.						
SHERWOOD (C2), pop. 382; Washington Co. (NW). 17 m SW of Portland. SP RR. Fruit and vegetable canneries. Saw and feed mills; nursery. Diversified farming.						
Sherwood Valley News+	Thursday.....	Independent.....	1912	6 26 279 1.00	1,326
M. Fleet, Editor; Fleet and Beckwith, Publishers.						
SILVERTON (C2 ½), pop. 2,462; Marion Co. (NW). 15 m NE of Salem. SP RR. Manufactures furnaces and sheet metal, sorghum molasses, milk strainers, handles. Canning factory; lumber and flour mills; creamery. Fir, hemlock and oak timber. Diversified farming. Wheat, fruit and dairy products.						
Appeal-Tribune+	Friday.....	Independent.....	1880	8 24 294 1.50	1,650
M. S. Hoblitt, Editor; J. T. Hoblitt, Publisher.						
SPRINGFIELD (B3 ½), pop. 2,364; Lane Co. (W). 4 m E of Eugene. SP RR. Bank, Eugene. Lumber mills; hatchery. Ships potatoes and hogs.						
News+	Thursday.....	Republican.....	1902	8 24 308 1.50	
H. E. Maxey, Editor and Publisher.						
STAYTON (C3), pop. 797; Marion Co. (NW). 18 m SE of Salem. Railroad station, West Stayton. SP RR. Woolen, flour and sawmills; fruit and vegetable canning; creamery. Woolen batting, mattresses, cheese, stock and poultry remedies manufactured. Timber. Grain and fruit farms.						
Mail+	Thursday.....	Independent.....	1894	6 26 280 1.50	
Hal Cuffel, Editor and Publisher.						
SUTHERLIN (B4), pop. 457; Douglas Co. (SW). 62 m SW of Eugene. SP RR. Bank, Oakland. Cheese, lumber and spray manufactured. Quicksilver mines; fir timber. Diversified farming.						
Sun+	Friday.....	Ind. Dem.....	1910	6 26 280 1.00	‡375
Will J. Hayner, Editor and Publisher.						
SWEET HOME (C3), pop. 189; Linn Co. (W). 35 m NE of Eugene. OE RR.						
New Era+	Thursday.....	Independent.....	1928	7 24 276 1.50	462
J. T. Russell, Editor; Russell & MacMillan, Publishers.						
THE DALLES † (D2), pop. 5,883; Wasco Co. (NC). On Columbia River, 90 m E of Portland. UP RR. Railroad shops; flour and lumber mills; fruit, salmon canning and box factories. Trade center. Shipping point for wheat, fruit, wool, sheep, salmon. Timber. Agriculture.						
Chronicle+	Ev.g.ex.Sun.....	Republican.....	1890	8 24 294 6.00	★★2,482
Chronicle+	Thursday.....	Republican.....	1890	8 24 294 1.50	‡750
K. L. Hicks, Editor; Ben R. Litfin, Publisher.						
Optimist+	Friday.....	Democratic.....	1906	7 24 280 2.00	1,815
Ralph B. Bennett, Editor and Publisher.						
TIGARD (C2), pop. ×1,150; Washington Co. (NW). 10 m SW of Portland. SP RR. Mattress factories. Dairy, poultry, truck and fruit farms.						
Sentinel+	Friday.....	Republican.....	1922	6 26 280 1.00	700
H. H. Jeffries, Editor; Pioneer Publishing Company.						
TILLAMOOK † (B2), pop. 2,549; Tillamook Co. (NW). At head of Tillamook Bay, 80 m NW of Salem. SP RR. Lumber, box and shingle mills; foundry. Twenty-four co-operative cheese factories in county. Salmon, oyster, clam fisheries. Timber. Diversified farming.						
Headlight-Herald+	Thursday.....	Independent.....	1888	7 24 276 2.00	
Thos. Walpole, Editor; Tillamook Publishing Company, Inc.						

Circulation—★Sept. A.B.C. Statement; ★June and March A.B.C. Statements; †P.O. Statement; Bold face, sworn; ‡Publisher's Report; Light face, estimated. + Uses Mats. ◊Nonpareil ems, 12 to incl. ▽Azate lines, 14 to incl. †County Seat. Population—1930 Census; ×Dun & Bradstreet estimate. √Issued only during academic year.

Directory of Newspapers and Periodicals, 1939

OREGON

	Estab	Cols	Width	Depth	Sub	Circ
TOLEDO† (B3), pop. 2,137; Lincoln Co. (W). On Yaquina Bay, 90 m SW of Salem. SP RR. Steamboat connections. Manufactures lumber, paper plugs, butter, boats. Spruce, fir, hemlock, alder timber. Dairy, poultry, truck, fruit farms. Potatoes. Lincoln County Leader +Thursday.....Republican.....1893 6 26 280 2.00 R. H. Howell, Editor; Lincoln County Leader, Publisher.						900
TURNER (C3), pop. 283; Marion Co. (NW). 10 m S of Salem. SP RR. Bank, Salem. Fir timber. Diversified farming. Fruit, dairy products, grain. Tribune +Thursday.....Republican.....1915 5 26 238 1.00 Chas. S. Clark and Margaret Clark, Editors and Publishers.						
UNION (H2), pop. 1,107; Union Co. (NE). In southern part of Grande Ronde Valley, 200 m NW of Boise, Idaho. UN RR. Flour and lumber mills; creamery. Pine timber. Diversified farming. Fruit, grain, dairy products. Eastern Oregon Republican + Friday.....Independent.....1888 5 26 220 2.00 D. F. MacPherson, Editor; Mrs. Ethel MacPherson and D. F. MacPherson, Pubs.						478
VALE† (H3½), pop. 922; Malheur Co. (SE). 70 m NW of Boise, Idaho. UP RR. Diversified farming with irrigation. Dairy products, sheep, alfalfa, hay. Malheur Enterprise +Thursday.....Independent.....1909 5 24 217 2.00 Arthur H. Bone, Editor and Publisher.						1,212
VERNONIA (B2), pop. 1,625; Columbia Co. (NW). 50 m NW of Portland. SP&S RR. Bank, Forest Grove. Manufactures lumber, shingles and dairy products. Ships lumber. Fir timber. Dairy, poultry and grain farms. Eagle +Friday.....Independent.....1922 6 26 280 1.50 Marvin Kamholz, Editor; M. Kamholz and Marion Sexton, Publishers.						\$1,575
WALDPORT (A3), pop. 367; Lincoln Co. (W). On Pacific Ocean, 147 m SW of Portland. Railroad station, Yaquina. SP RR. Bank, Newport. Lumber mill; creamery. Salmon, crab, clam fisheries. Timber. Agriculture. Tribune +Thursday.....Independent.....1925 5 26 252 2.00 E. A. Fowler, Editor and Publisher.						
WALLOWA (H2), pop. 749; Wallowa Co. (NE). 340 m E of Portland. UP RR. Manufactures butter, flour and lumber. Pine, fir, larch timber. Agriculture. Sun +Thursday.....Republican.....1905 6 26 276 2.00 Harold Hamstreet, Editor; Wallowa Sun, Publisher.						643
WESTON (G2), pop. 384; Umatilla Co. (NE). 19 m S of Walla Walla, Wash. UP RR. Bank, Athena. Fruit, wheat, live stock, poultry and dairy farms. Leader.....Friday.....Ind. Dem.....1878 6 26 276 1.50 Clark Wood, Editor and Publisher.						340
WILLAMINA (B2½), pop. 360; Yamhill Co. (NW). 55 m SW of Portland. SP RR. Bank, Sheridan. Manufactures lumber, axe handles, clay products. White and red fir timber. Agriculture. Alfalfa, wheat, potatoes. Times +Thursday.....Independent.....1909 5 26 245 1.50 J. L. Hutchins, Editor; Willamina Times, Publisher.						
WOODBURN (C2), pop. 1,675; Marion Co. (NW). 17 m NE of Salem. SP RR. Manufactures canned fruit and vegetables, lumber, axe handles. Diversified farming. Berries, fruit, potatoes, grain, daffodil and tulip bulbs. Independent +Thursday.....Independent.....1887 6 26 273 1.50 Rodney Alden, Editor; Gill & Alden, Publishers.						

Circulation—★June and March A.B.C. Statements; †P.O. Statement; ‡Publisher's Report; Light face, estimated. +Uses Mats. ◊Nonpareil ems, 12 to incl. ▽Agate lines, 14 to incl. †County Seat. Population—1930 Census

PENNSYLVANIA

Population 10,066,000 (U. S. Estimate, 1935)

State Capital, HARRISBURG

Pennsylvania is bounded on the north by New York and Lake Erie, east by New York and New Jersey, south by Delaware, Maryland, and West Virginia, and west by West Virginia and Ohio. Its greatest length from east to west is about 302 miles; its greatest breadth about 175 miles. Its land area is 44,832 square miles; rank in area (1930), thirty-second.

The surface is varied, chiefly level and slightly undulating in the east and northwest, mountainous in the interior. The Appalachian range traverses the state from northeast to southwest. In these mountains are many of the state's popular summer and health resorts. The Susquehanna, Delaware, Alleghany and Monongahela are rivers important in drainage and navigation.

Philadelphia is one of the principal ports for foreign and coastwise trade, one of the most important manufacturing cities, and, with Chester, one of the chief ship-building stations. Erie and Pittsburgh are also great commercial centers. Pittsburgh, Harrisburg, Reading and Scranton are the chief centers of iron manufacture, and Scranton is the greatest hard coal center of the country. The state produces nearly half of the steel in the country, shipping it to all parts of the world.

There is a wide diversification of agriculture in the state, the principal agricultural counties being Lancaster, York, Chester and Berks. Lancaster and York counties are the principal tobacco raising localities, Lancaster county probably producing more of it than any other county in the United States.

The Weather Bureau at Pittsburgh gives the temperature (annual monthly mean) as 52.8; highest on record, 103; lowest on record, —20; total annual precipitation, 36.17 inches.

In educational facilities the state ranks high, many of the important colleges and universities of the east being located here. They include the University of Pennsylvania, at Philadelphia; University of Pittsburgh and Carnegie Institute of Technology, both at Pittsburgh; State College, at State College; and Bryn Mawr, at Bryn Mawr.

POPULATION

Rank among the states, second. Urban population (1930), 67.8%. Of the 9,192,602 white persons, 1,233,051 are foreign born: 228,903 from the British Isles; Poles, 166,672; Russians, 115,792; Italians, 225,979; Germans, 110,622; Austrians, 49,692. The Negro population is 4.5%.

AGRICULTURE

Number of farms (1935), 191,284. An increase of 18,865. Average acreage per farm, 82.9. Average value per farm, \$4,505. Value of land and buildings, \$861,706,599. Number of farms: 175 to 259 acres, 12,020; 100 to 174 acres, 46,714; 50 to 99 acres, 56,752; 20 to 49 acres, 34,485. Owner-operated farms, 155,187. Colored farmers, 373 farms.

Gross receipts from sale of crops (1937), \$85,125,000; live stock and live stock products, \$189,300,000.

Cash income from chief crops (1937): all wheat, \$14,700,000, rank, fifteenth; potatoes, \$14,075,000, rank, sixth; apples, \$7,850,000, rank, fourth; all corn, \$6,850,000, rank, sixth; all hay, \$6,800,000, rank, second; tobacco, \$4,535,000, rank, ninth; peaches, \$2,100,000, rank, sixth; cabbage, \$1,178,000, rank, third; strawberries, \$1,080,000, rank, eleventh. Other important crops are: tomatoes (for manufacture), grapes, oats, celery, cherries, buckwheat.

Farm animals (on farms, 1937): all cattle and calves, \$88,951,000, rank, ninth; horses and colts, \$40,912,000, rank, tenth; swine and pigs, \$8,059,000, rank, eighteenth; mules and mule colts, \$7,743,000, rank, sixteenth; sheep and lambs, \$2,597,000, rank, twenty-ninth.

Poultry and eggs (1937): chickens, \$14,325,000, rank, fourth; eggs, \$30,350,000, rank, second. Dairy products (1936): creamery butter, 10,967,000 lbs.; American cheese, 1,362,000 lbs.; other cheeses, 10,859,000 lbs.; condensed and evaporated and dried milk, 112,177,000 lbs.; ice cream, 33,830,000 gallons; milk (1937), \$103,132,000.

FISHERIES

Total catch (Lakes, 1936), \$348,165. Principal fish: blue pike, whitefish. Total catch (marine and coastal rivers (1935), \$5,660. Principal fish: shad.

FORESTS

Total commercial forest area (1930), 13,085,000 acres. Lumber production (1936): 400 mills producing 187,592 M feet b. m.; lath, 3,571,000; shingles, 230 squares. Principal woods: oak, hemlock, maple, beech.

MANUFACTURES

Number of establishments (1935), 13,050; employing 841,234. Value of products, \$4,291,847,924, rank, second. Leading industries (1935): steel-works and rolling-mill products, \$575,915,179; petroleum refining, \$204,465,575; knit goods, \$174,171,093; electrical machinery, apparatus and supplies, \$134,415,923; bread and other bakery products, \$129,066,111; printing and publishing (newspapers and periodicals), \$123,242,360; blast-furnace products, \$116,253,114; meat-packing, wholesale, \$100,452,515; wool and hair manufactures, \$81,831,531; railroad repair shops (steam), \$77,388,630; men's, youths' and boys' clothing (not elsewhere classified), \$76,284,823; glass, \$64,646,967; leather: tanned, curried and finished, \$62,065,417; sugar-cane refining, \$60,056,133; women's, misses' and children's apparel (not elsewhere classified), \$58,780,899; machine shops, \$59,120,659; silk manufactures, \$58,015,257; machinery (not elsewhere classified), \$58,012,748; motor vehicles (not including motorcycles), \$56,878,756; paper, \$55,154,468; chemicals (not elsewhere classified), \$54,611,444; coke-oven products, \$54,599,268; cigars, \$54,136,665; rayon manufactures, \$50,222,109; printing and publishing (book, music and job), \$48,436,283; liquors, malt, \$46,865,126; men's cotton collars, nightwear, shirts and work clothing, \$45,899,317; chocolate and cocoa products (not including confectionery), \$45,689,350; canned and dried fruits and vegetables, canned and bottled juices, preserves, jellies, fruit butters, pickles and sauces, \$41,453,986; carpets and rugs, \$36,823,279; structural and ornamental metal work, \$35,804,005; paints, pigments and varnishes, \$34,255,249; boots and shoes (other than rubber) \$32,036,456; motor vehicle bodies and motor vehicle parts, \$29,311,147; ice cream, \$28,796,809; clay products (other than pottery), and non-clay refractories,

PENNSYLVANIA

SCALE OF MILES



- State Capitals
- County Seats
- Railroads
- Railroads not in operation
- Canals

All railroads are numbered as per accompanying list, making possible their accurate identification of each line.

- 167 Strasburg
- 169 Susquehanna & New York
- 171 Susquehanna River & Western
- 172 Tonawanda Valley
- 173 Tuscarora Valley
- 174 Union
- 175 Pittsburgh & West Virginia
- 176 Allegheny
- 177 Western Allegheny
- 178 Allegheny
- 179 West Virginia Northern
- 180 West Virginia Eastern
- 181 Wilkes-Barre & Eastern
- 182 Williamsport & North Branch

- 143 Pennsylvania-Reading Seashore Lines
- 144 Pittsburgh & Lake Erie
- 145 Pittsburgh & Shawmut
- 146 Pittsburgh & Susquehanna
- 147 Tuscarora Valley
- 148 Union
- 149 Allegheny
- 150 Western Allegheny
- 151 West Virginia Northern
- 152 West Virginia Eastern
- 153 Wilkes-Barre & Eastern
- 154 Williamsport & North Branch

- 94 Ighiteer Valley
- 97 Maryland & Pennsylvania
- 100 Monongahela
- 118 New York & Pennsylvania
- 130 New York Central
- 131 New York, Chicago & St. Louis
- 135 New York, Ontario & Western
- 136 New York, Susquehanna & Western
- 140 Norfolk & Western
- 142 Pennsylvania

- 46 Delaware Valley
- 50 East Berlin
- 52 East Broad Top R. & Coal Co.
- 76 Erie
- 79 Huntingdon & Broad Top Mountain
- 86 Kishacoquillas Valley
- 88 Lake Erie, Franklin & Clarion
- 91 Lehigh & Hudson River
- 92 Lehigh & New England
- 93 Lehigh Valley

- 18 Baltimore & Olin
- 22 Baltimore Central
- 23 Chesapeake & Lake Erie
- 29 Cambria & Indiana
- 33 Central Railroad of New Jersey
- 35 Chestnut Ridge
- 38 Cornwall
- 39 Gundersport & Port Allegany
- 40 Cumberland & Pennsylvania
- 41 Delaware & Hudson
- 43 Delaware, Lackawanna & Western

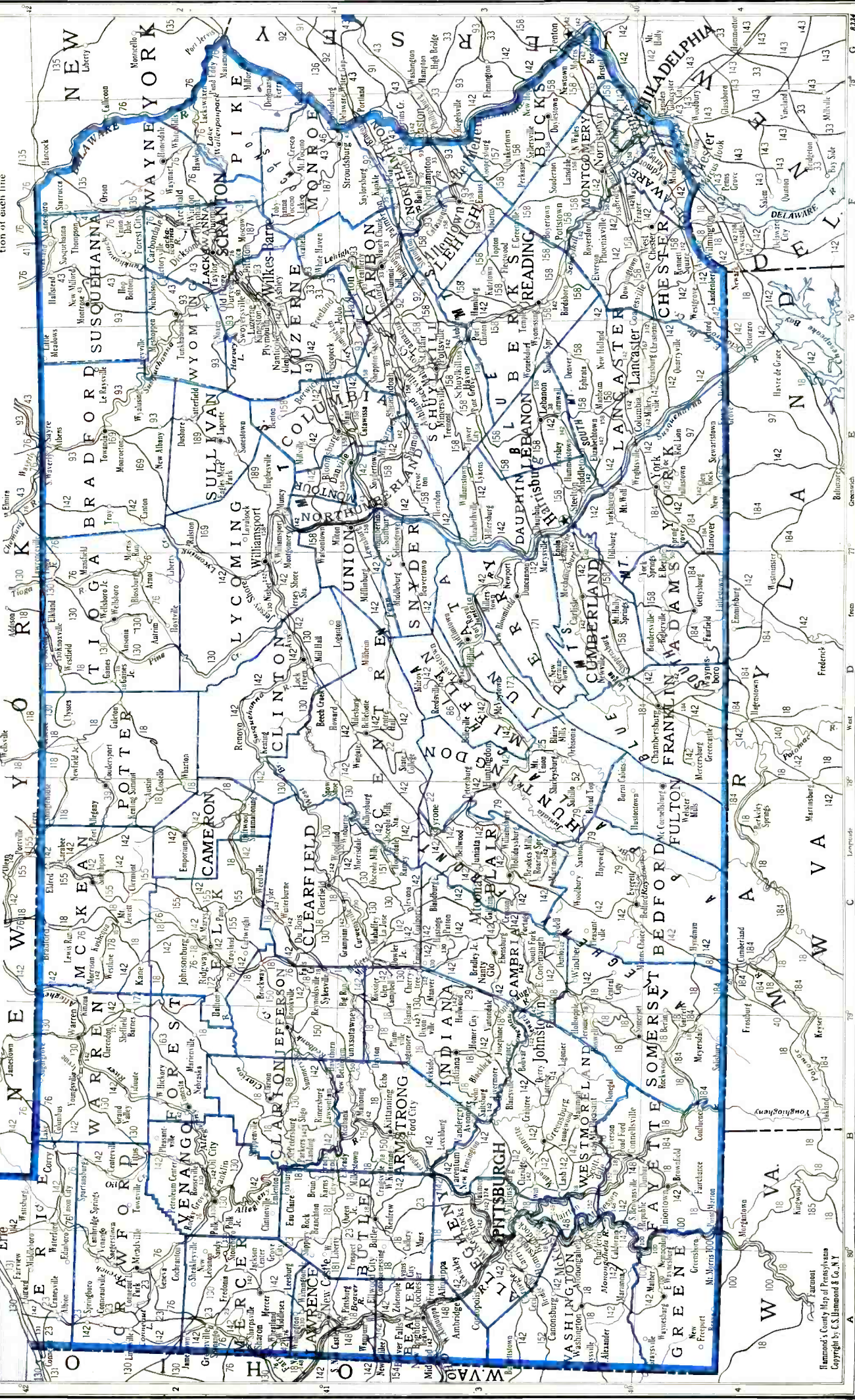

Prepared especially for the

Directory of Newspapers and Periodicals
N. W. Ayer & Son, Inc., Publishers, Philadelphia, Pa.
Hammond's County Map of Pennsylvania
Copyright by C.S. Hammond & Co., N.Y.

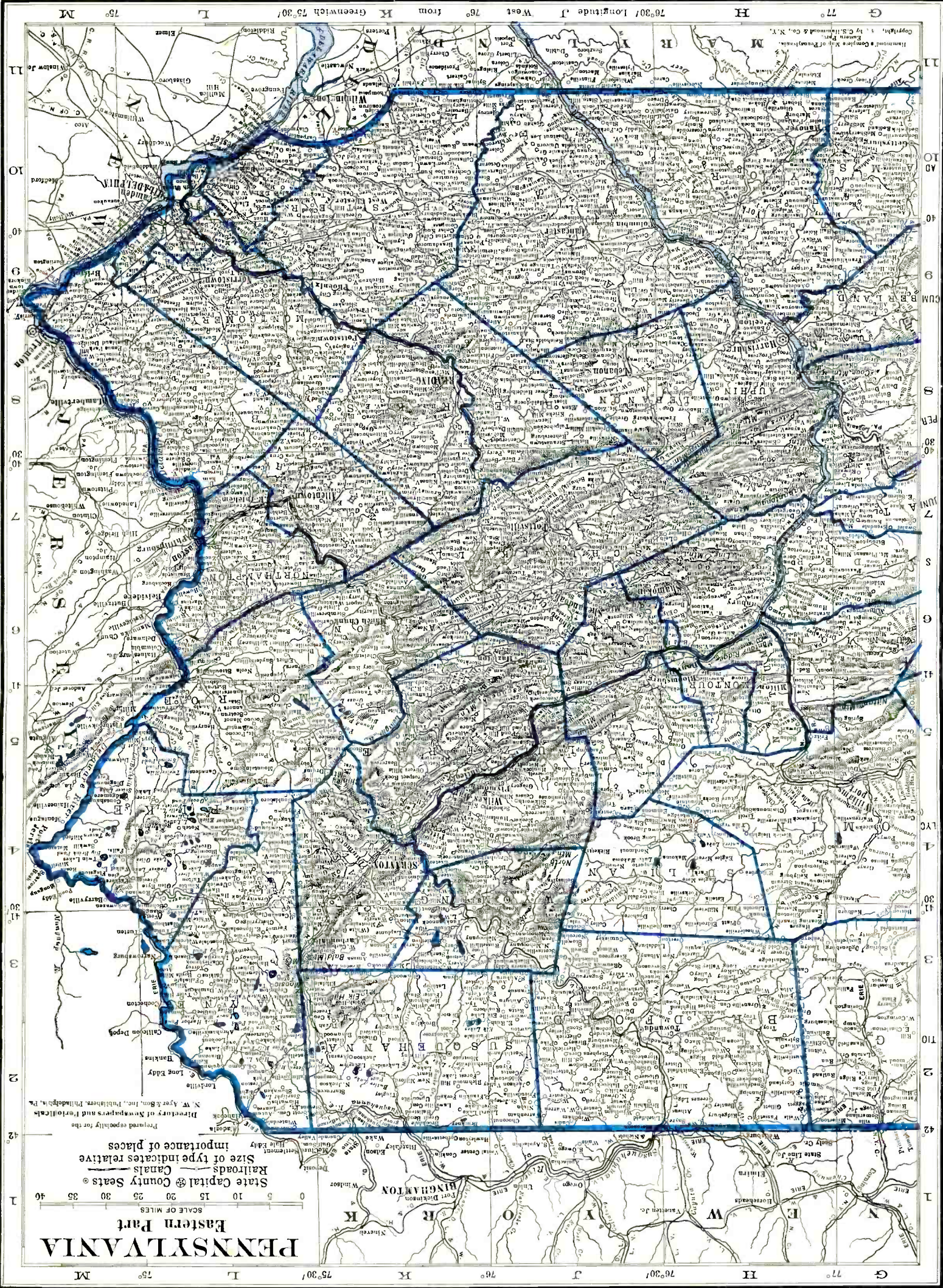

PENNSYLVANIA

Eastern Part

SCALE OF MILES
0 5 10 15 20 25 30 35 40

State Capital & County Seats
Railroads
Canals

Size of type indicates relative importance of places

Prepared especially for the
Directory of Newspapers and Periodicals
W. A. Fort & Son, Inc., Publishers, Philadelphia, Pa.

Copyright, 1917, by G. H. Rouse & Co., N. Y.

PENNSYLVANIA

Central Part

SCALE OF MILES
0 5 10 15 20 25 30 35 40

State Capital ⊙ County Seats ⊙
Railroads ———
Size of type indicates relative importance of places

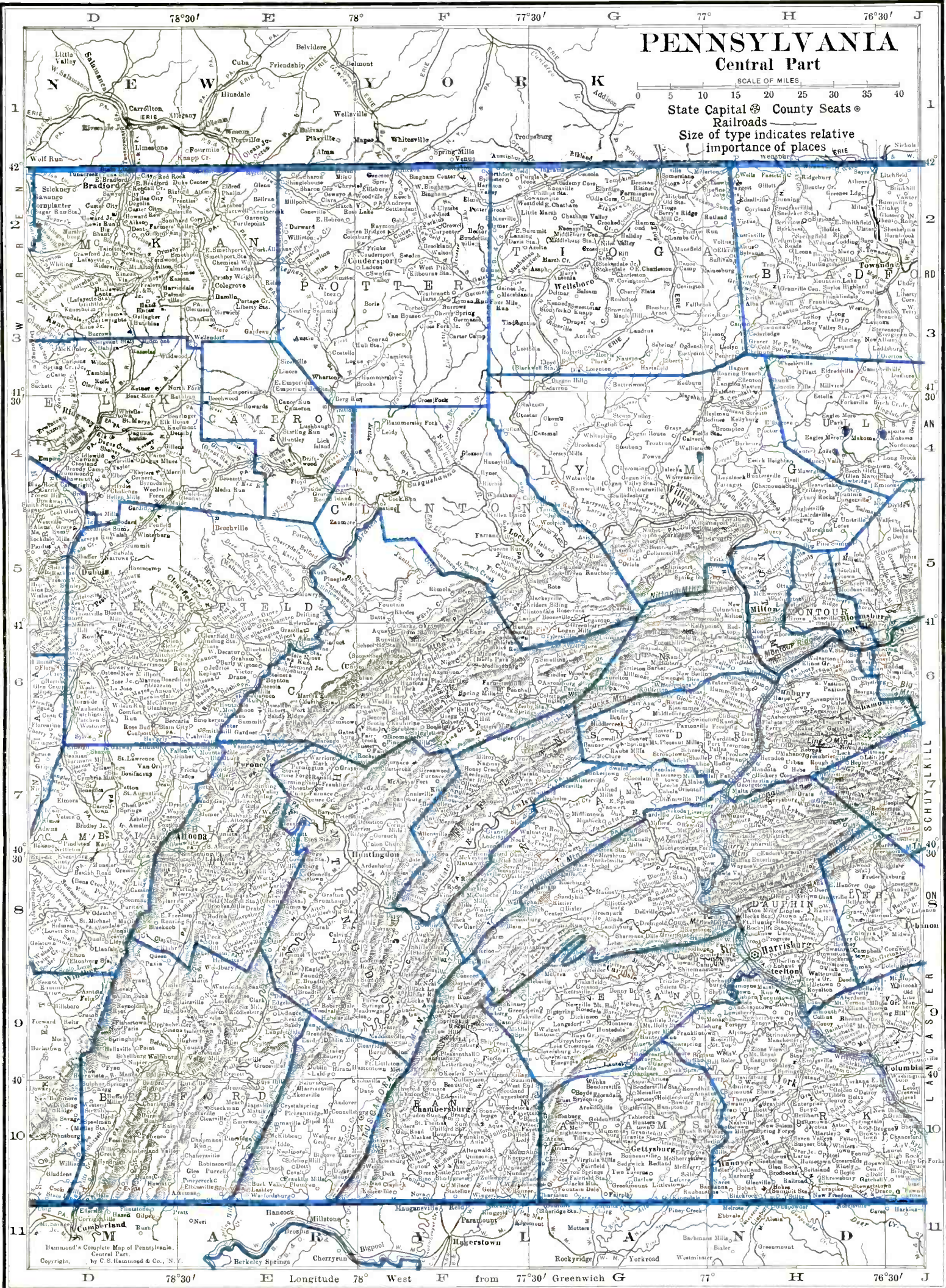

80°30' A 80° B 79°30' C 79° D 78°30' E

PENNSYLVANIA

Western Part

SCALE OF MILES
0 5 10 15 20 25 30 35 40
County Seats and Railroads
Prepared especially for the
Directory of Newspapers and Periodicals
N. W. Ayer & Son, Inc., Publishers, Philadelphia, Pa.

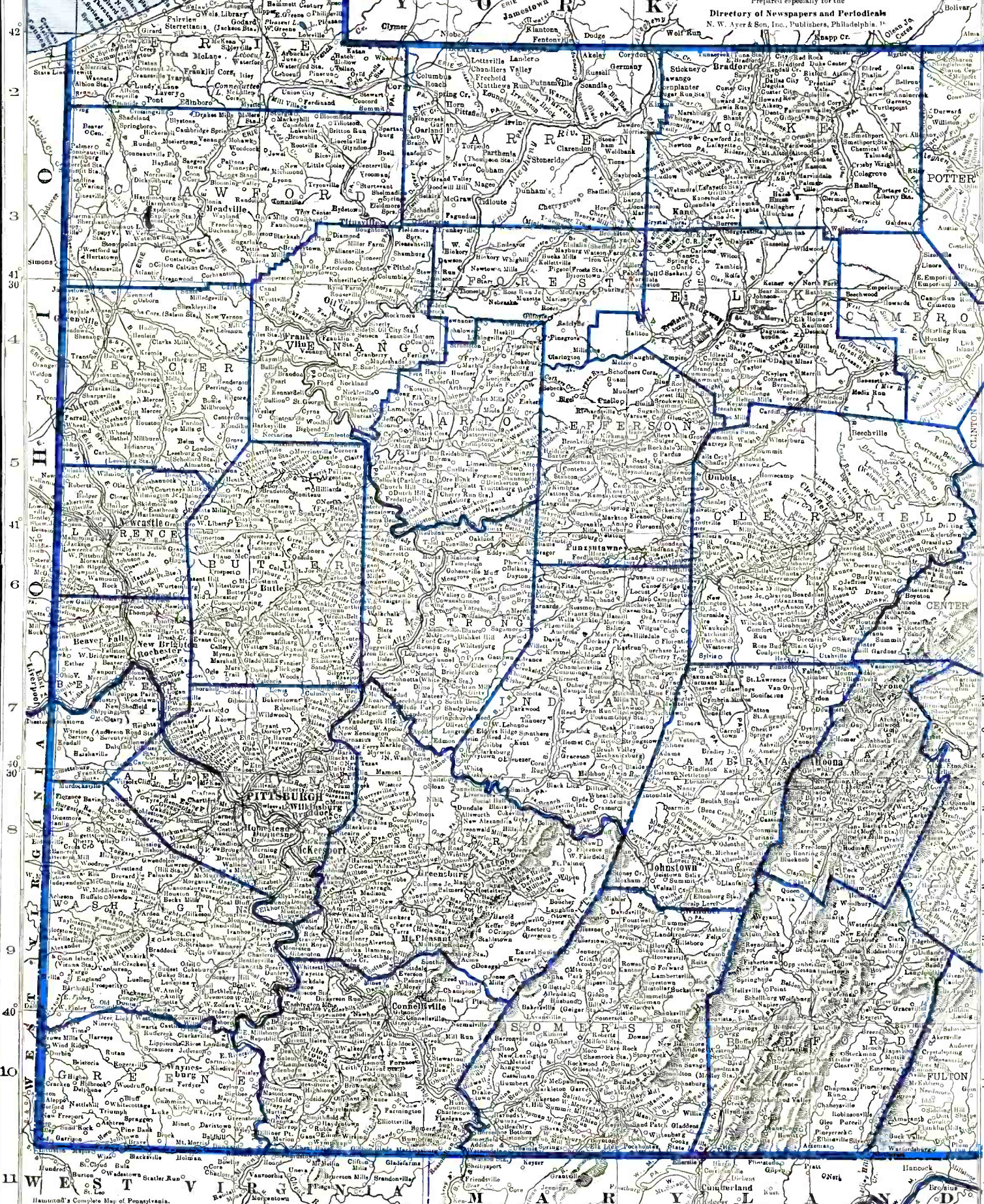

80°30' A 80° B Longitude 79°30' West C from 79° Greenwich D 78°30' E

Hammond's Complete Map of Pennsylvania.
Western Part.
Copyright, 1912, by C. S. Hammond & Co., N. Y.

LIST OF COUNTIES (Continued)

County	Location on Map	County Seat	Pop.	County	Location on Map	County Seat	Pop.
Snyder (C)	Middleburg	18,226	Warren (NW)	Warren	41,453		
Suamico (SW)	Somerset	80,764	Washington (SW)	Washington	204,802		
Sullivan (NEC)	Caporetto	7,499	Wayne (NE)	Honesdale	28,420		
Susquehanna (NE)	Monroeville	33,806	Westmoreland (SW)	Greensburg	294,995		
Tioga (N)	Wellsboro	31,871	Wyoming (NE)	Tunkhannock	15,517		
Union (C)	Lewisburg	17,468	York (S)	York	167,135		
Venango (NW)	Franklin	63,226					

For circulation figures for daily papers see also Daily Newspaper List in back of Directory. Occasionally it is possible to incorporate a later figure in that list.

Pub.	Address	Estab.	Cols.	Width	Depth	Sub	Circ.
ALBION (A2)	pop. 1,681; Erie Co. (NW). 25 m SW of Erie. B&LE RRs. Railroad shops; trailer factory. Fruit, dairy, truck, poultry farms.						
Airpost Journal	Monthly. Aero-Philatelic. 1930	2	26	98	x1.00		1,540
News+	Walter J. Conrath, Editor; American Air Mail Society, Publisher. Thursday. 1901	5	24	217	2.00		4910
ALIQUIPPA (A7)	pop. 27,116; Beaver Co. (W). 20 m NW of Pittsburgh. A&SO; P&LE RRs. Steel mills. Manufactures paint, varnish and pipe wrapping, cooperage. Dairy, poultry, fruit, truck farms.						
Gazette+	Evgr. ex. Sun. Republican. 1922	7	27	283	7.80		43,780
ALLENTOWN† (L7)	pop. 92,563; Lehigh Co. (E). 6 m W of Bethlehem. READ; A&RT; LVT; CNJ; LV; L&NE RRs. Airport. Manufactures heavy machinery, pumps, motor trucks, fire apparatus, buses, tcols, steel, cement, furniture, textiles, blasting powder. Five banks; bank clearings (12-31-36) \$273,387,700; deposits (12-31-36) \$33,000,000. 21,000 electric (AC) meters; 18,000 gas (artif.) meters; 26,476 telephones. Muhlenberg College (men); Cedar Crest College for Women. Cement quarries.						
Call+	Every Morn. Independent. 1888	8	24	300	6.24	★	44,589
	Percy B. Ruhe, Editor; Allentown Call Pub. Co., 101 N. 6th St. Sunday circ. 1.50					★	36,142
Chronicle and News+	Evgr. ex. Sun. Independent. 1870	8	24	300	6.24	★	15,846
William Reimert, Editor; Chronicle and News Pub. Co., 101 N. 6th St.							
Crestiad V	Fortnightly. Collegiate. 1921	5	27	238	1.75		
Students of Cedar Crest College, Publishers.							
Lehigh County Law Journal, Friday	Legal. 1906	2	24	98	2.50		
George Kuhl and Calvin E. Arner, Editors and Publishers, Commonwealth Bldg.							
Lehigh Valley Motor Club } Monthly. Motoring. 1925	5	24	210	x1.00		9,500	
John A. Rupp, Editor; Lehigh Valley Motor Club, Publisher, Y. M. C. A. Bldg.							
Lehigh Valley Review+ } Saturday. Independent. 1909	6	26	280	2.00			
John O. Mertz, Editor and Publisher, 819 Turner St.							
Muhlenberg Weekly V } Wednesday. Lit. & Coll. 1883	6	26	245	2.00			
Students of Muhlenberg College, Editors and Publishers.							
Times+ } Friday. Independent. 1937	5	24	224	2.50		11,500	
Partly free distribution.							
Herbert Peterson, Editor; Peerless Publishing Co., 422 Hamilton St.							
ALTOONA (E7½)	pop. 82,054; Blair Co. (SWC). 40 m NE of Johnstown at E base of Allegheny Mts. A&LV; PA RRs. Two airports. Manufactures steam and electric locomotives, freight and passenger cars, textiles, men's and boys' sweaters and bathing suits, women's slippers, brick, work garments, packed meat, paper products. Silk, knitting mills. Railroad shops. Three banks; bank clearings (12-31-36) \$123,430,457; deposits (12-31-36) \$14,820,566. 21,300 wired (AC) houses; 25,078 gas (nat.) meters; 13,657 telephones.						
Blair County Motor News } Monthly. Motoring. 1931	3	24	133	x	5,600		
D. A. McCracken, Editor; Blair County Motor Club, Pub., Hotel Penn-Alto.							
Deutscher Volksfuhrer+ } Thursday. Independent. 1878	6	26	276	2.00	950		
Alte Weisadt, Editor; Volksfuhrer Publishing Co., 1327 Fourth Ave. (German)							
Mirror+ } Evgr. ex. Sun. Independent. 1874	8	24	294	9.00	★	19,964	
Harry L. Johnston, Editor; Mirror Printing Co., Pub., 1000 Green Ave.							
Pennsylvania Road Builder } Monthly. (Road Constr. 1928	2	28	105	1.00			
Thomas S. Stephenson, Editor and Publisher, 300 Rusklin Drive. & Maint.							
Register—See Denver, Colorado.							
Tribune+ } Morn. ex. Sun. Independent. 1856	8	24	294	9.00	★	11,046	
Theodore Arter, Editor; Times-Tribune Co., Publisher, 1110 Twelfth St.							
AMBLER (L9)	pop. 3,944; Montgomery Co. (SE). 15 m NW of Philadelphia. READ RR. Manufactures asbestos products, paint, brake linings, magnesium pipe covering, pharmaceutical supplies, steel tanks and gas holders. Tannery. Nurseries. Building stone quarries; sand pits. Diversified farming. Fruit, potatoes, corn.						
Gazette+ } Thursday. Republican. 1883	7	26	294	1.75	1,595		
J. Godfrey Haywood, Editor; Estate of J. M. Haywood, Publisher.							
News+ } Thursday. Independent. 1935	8	24	280	2.00	1,810		
H. H. Kelly, Editor and Publisher.							

Circulation—★Sept. A.B.C. Statement; ★June and March A.B.C. Statements; \$P.O. Statement; Bold face, sworn; †Publisher's Report; Light face, estimated. + Uses Mats. ☐ Nonpart. ens. 12 to inch. ▽ Aerate lines. 14 to inch. ‡County Seat. Population—1930 Census. V Issued only during academic year. xSub. included in membership fee.

	Estab	Cols	Width	Depth	Sub	Circ
AMBRIDGE (A7) , pop. 20,227; Beaver Co. (W). On Ohio River, 16 m NW of Pittsburgh. BVT; PA RRs. Manufactures structural steel, steel tubing, metal molding and copper insulated wire, wrought iron, electrical material, asbestos protected metals, drawn steel, coal mining machinery, cement blocks, sheet metal, building supplies, canned and preserved fruit, vinegar and pickles, brewery equipment. Oil and gas wells; coal mines.						
Citizen +					{Evg.ex.Sat. & Sun. Ind. Rep.	1905 8 24 280 5.00 3,865
E. P. Banks, Editor; Citizen Printing and Publishing Co., 628 Maplewood Ave.						
News-Herald +					Thursdays Democratic	1905 6 26 279 1.00
H. Lee Goerman, Editor and Publisher.						
ANNVILLE (H8) , pop. ×2,503; Lebanon Co. (SE). 18 m NE of Harrisburg. READ RR. Manufactures shoes, silk, hosiery, handkerchiefs, neckwear and scarfs, flour. Lime-kilns. Lebanon Valley College (United Brethren). Limestone quarries. Agriculture.						
Vie Collegienne, La.					Thursdays Collegiate	1925 5 23 182 1.00
Students of Lebanon Valley College, Publishers.						
APOLLO (B7) , pop. 3,406; Armstrong Co. (W). 25 m NE of Pittsburgh. PA; WPR RRs. Manufactures steel, steel sheets, chemicals and cement, beverages, battery parts, flour. Coal mines; gas wells; clay pits; limestone quarries. Agriculture.						
News-Record +					Fridays Republican	1895 6 26 280 2.00 1,789
S. S. Baldrige, Editor; News-Record Publishing Company.						
Sentinel					Fridays Democratic	1907 6 26 280 1.50 1900
E. W. Hildebrand, Editor; Sentinel Publishing Company.						
ARCHBALD (K3 1/2) , pop. 9,587; Lackawanna Co. (NE). 10 m NE of Scranton. D&H; NYO&W; S RRs. Bank, Peckville. Extensive hard coal mining.						
Citizen +					Saturdays Independent	1894 7 26 297 1.50
Wm. D. McHale, Editor and Publisher.						
ARDMORE (L9 1/2) , pop. ×18,000; Montgomery Co. (SE). 8 m NW of Philadelphia. P&WT; PA RRs. Manufactures auto trucks, drugs, paint, tennis equipment, lubricating systems, packed meat. Nurseries. Residential suburb of Philadelphia.						
Chronicle +					Fridays Republican	1889 8 24 280 1.50 4,276
Wm. E. Kamerdse, Editor; Ardmore Printing Company, Publisher.						
Main Liner +					Fridays Independent	1920 6 26 266 2.00
Helen G. Greenwood, Editor and Publisher.						
Main Line Times +					{Evg.ex.Sat. & Sun. Ind. Rep.	1930 8 24 294 5.00 6,058
Dcn Pryor, Editor; Phila. Suburban Newspapers, Inc., Pub., 311 E. Lancaster Ave.						
ASHLAND (J6) , pop. 7,164; Schuylkill Co. (EC). 17 m NW of Pottsville. LV; READ S&MCT RRs. Manufactures mine pumps, screens, pajamas, shirts, ginger ale. Extensive hard coal mines. Truck, grain farms. Wheat, corn, oats.						
News +					Evg.ex.Sun. Republican	1904 8 24 280 7.20 2,708
E. Nolan Kyler, Editor; Kyler Publishing Company.						
AVONDALE (K10) , pop. 763; Chester Co. (SE). 37 m SW of Philadelphia. B&O; PA RRs. Mushroom cannery. Agriculture. Cut flowers, mushrooms.						
Herald +					Thursdays Democratic	1894 7 26 308 1.50 3,000
John W. Jones, Editor and Publisher.						
BALA-CYNWYD (L9 1/2) , pop. ×611; Montgomery Co. (SE). 5 m NW of Philadelphia. Railroad name, Bala. PA RR. Bank, Ardmore. Monument works; machine shop. Suburban residential district.						
News +					Fridays Ind. Rep.	1923 6 26 266 2.00
Thomas A. Elwood, Editor; Livingston Pub. Co.						
BANGOR (L6) , pop. 5,824; Northampton Co. (E). 14 m N of Easton. DL&W; L&NE RRs. Manufactures silk gloves, hosiery, tools, slate products, paper boxes, burial vaults, shirts, underwear. Slate quarries. Agriculture.						
News +					{Evg.ex.Sat. & Sun. Independent	1894 8 24 287 2.50 2,538
W. C. Grubb, Editor; W. R. Grubb Estate, Publisher.						
BARNESBORO (D7) , pop. 3,506; Cambria Co. (SWC). 24 m NW of Altoona. PA RR. Manufactures shirts and pajamas. Soft coal mines. Stock, dairy, truck farms.						
Star +					Thursdays Republican	1904 6 26 276 2.00
S. Thomas Zener, Jr., Editor; Star Printing Company, Publisher.						
BATH (L6 1/2) , pop. 1,625; Northampton Co. (E). 10 m N of Bethlehem. L&NE; DL&W RRs. Manufactures hatbands, dairy products, cement. Slate pits. Agriculture.						
News					Fridays Non-partisan	1915 7 26 294 1.50 1500
H. A. Green, Jr., Editor; Bath News Publishing Co.						
BEAVER† (A7) , pop. 5,665; Beaver Co. (W). On Ohio River, 27 m NW of Pittsburgh. BVT; PA; P&LE RRs. Manufactures electric light sockets, beverages, monuments, fire alarms, advertising specialties. Nursery.						
Times +					Evg.ex.Sun. Ind. Rep.	1874 8 24 294 6.24 6,615
Jack Malone, Editor; Daily Times Company, Publisher.						
BEAVER FALLS (A6 1/2) , pop. 17,147; Beaver Co. (W). 20 m SE of New Castle. PA; P&LE RRs. Manufactures pipe, tubing, cold drawn steel, steel castings, explosives, paint, dyes, pottery, chinaware, enamelware, machinery, cork products, gloves, awnings, candy, sash and doors, wire matting, stoves, brick. Oil refinery. Geneva College. Clay pits; coal mines. Dairy and truck farms.						
Geneva Cabinet v					Ev. 3 wks. (Fri.) Collegiate	1877 5 24 210 1.00 500
Students of Geneva College, Publishers.						
News-Tribune +					Evg.ex.Sun. Ind. Rep.	1884 8 24 294 7.50 9,541
James H. March, Editor; Tribune Printing Co., Publisher, 715 Thirteenth St.						
Review +					Thursdays Republican	1888 7 26 280 1.50 1,750
J. H. Carson, Editor and Publisher.						

Circulation—★June and March A.B.C. Statements; †P.O. Statement; Bold face, sworn; †Publisher's Report; Light face, estimated. + Uses Mats. ◊ Nonpareil ems. 12 to inch. ∇ Gate lines. 14 to inch. † County Seat. Population—1930 Census; × Dun & Bradstreet estimate. √ Issued only during academic year.

PENNSYLVANIA

Directory of Newspapers and Periodicals, 1939

	Estab	Cols	Width	Depth	Sub	Circ	
BEDFORD † (D9½), pop. 2,953; Bedford Co. (S). 38 m S of Altoona. PA; H&BTM RRs. Manufactures cabinets, office furniture, beverages, lumber, candy, flour, insulator pins. Bedford Springs, a fashionable summer resort. Oak, chestnut, walnut and maple timber. Stock, poultry, fruit, grain farms.							
Gazette +	Tues. & Fri.	1805	8	24	287	1.50	\$4,225
Prints edition under same name for Everett. J. H. Biddle, Editor; Gazette Publishing Company.							
Inquirer +	Friday	1812	7	26	308	2.00	\$2,400
Annie M. Gilchrist, Editor; Inquirer Printing Company, Publisher.							
BELLEFRONTE † (F6), pop. 2,489; Centre Co. (C). 45 m SW of Williamsport. BC; PA RRs. Manufactures lime and limestone, matches, dowels, silk, display racks, furniture, flour. State Penitentiary. Hunting and fishing resort. Coal mines; timber. Diversified farming.							
Centre Democrat +	Thursday	1827	8	26	280	1.50	4,950
A. C. Derr, Editor; Centre Democrat, Publisher.							
Democratic Watchman +	Friday	1855	6	26	280	1.50	2,513
Charles L. Gates, Editor; Estate of P. G. Meek, Publisher.							
Keystone Gazette +	Thursday	1885	7	26	280	1.50	2,284
Chas. A. Mensch, Editor; Keystone Gazette, Inc., Publisher.							
BELLE VERNON (B9), pop. 2,489; Fayette Co. (SW). On Monongahela River, 42 m SE of Pittsburgh. P&LE; PA RRs. Glass and window shade factories. Coal mines. Diversified farming. Corn, wheat, oats.							
Enterprise +	Friday	1886	8	24	283	1.50	1,140
Charles E. Forgie, Editor; Brownsville Publishing Company.							
BELLEVILLE (F7), pop. ×1,129; Mifflin Co. (C). 60 m W of Altoona. KISV RR. Manufactures agricultural implements, flour, cheese, blankets. Oak, hemlock, pine and walnut timber. Diversified farming. Corn, wheat, oats, fruit.							
Times +	Thursday	1893	7	26	308	1.50	
J. F. Wills and S. H. Zook, Editors; A. G. Gibboney, Publisher.							
BELLEVUE (A7½), branch of Pittsburgh P. O., pop. 10,252; Allegheny Co. (SW). A suburb of Pittsburgh, on Ohio River. PA RR. Steamboat connections. Manufactures awnings, dies and machine shop products. Residential town.							
City and Suburban Life +	Friday	1901	5	25	196	1.50	
J. W. Vickerman, Jr., Editor; Life Pub. Co., Inc., 536 Lincoln Ave.							
BELLWOOD (E7), pop. 2,560; Blair Co. (SWC). 7 m NE of Altoona. PA RR. Manufactures tools, flour, splices for railroad ties. Soft coal mines. Diversified farming. Corn, wheat, potatoes, truck crops.							
Bulletin +	Thursday	1888	6	26	280	1.00	\$800
W. F. Balsbach, Editor and Publisher.							
BENTON (J5), pop. 733; Columbia Co. (EC). 30 m SW of Wilkes-Barre. READ RR. Manufactures lumber, auto bodies, boxes, fertilizer, flour. Timber. Diversified farming. Dairying.							
Argus +	Thursday	1892	8	24	280	1.50	1,775
Robert Brewington, Editor; The Argus, Publisher.							
BERLIN (D10), pop. 1,393; Somerset Co. (SW). 35 m S of Johnstown. B&O RR. Manufactures wood products, cigars, distilled liquors, batteries. Hardwood timber. Agriculture.							
Record +	Friday	1885	8	25	290	1.50	440
P. E. Fuller, Editor; Somerset Newspapers, Inc., Publisher, Somerset.							
BERWICK (J5), pop. 12,660; Columbia Co. (EC). 27 m SW of Wilkes-Barre. Bridge to Nescopeck. DL&W; PA RRs. Manufactures railroad cars and wheels, auto bodies, clothing, silk, yarn, hosiery, lumber, monuments, pipes, beverages, nuts, bolts, flour.							
Enterprise +	Evg.ex.Sun.	1903	7	26	280	4.80	4,050
Robert L. Harder, Editor; R. L. Harder and R. E. Eyerly, Publishers.							
BETHEHEM (L7), pop. 57,892; Lehigh Co. (E) and Northampton Co. (E). On Lehigh River, 55 m N of Philadelphia. L&NE; CNJ; LV; READ RRs. Manufactures steel, iron, foundry and graphite products, steel fabrication, silk lingerie, metal products, candy, hot air furnaces, oil burners. Four banks; deposits (12-31-35), \$24,677,852. 13,600 electric (AC) meters; 15,000 gas (artif.) meters; 11,000 telephones. Limestone quarries. Lehigh University (men); Moravian College and Theological Seminary (men); Moravian Seminary and College (women).							
Amerikanski Szlovencov	Friday	1923	6	26	280	2.00	\$1,950
Glaz + (Windish) Partly free distribution. Alex Kardos, Editor; Amer. Windish and Hungarian Pub. Co., 512 E. Fourth St.							
Brown and White	Tues. & Fri.	1894	7	24	259	2.50	2,467
Students of Lehigh University, Editors and Publishers.							
Bulletin +	Friday	1925	5	24	224	2.00	
Partly free distribution. Herbert Peterson, Editor; Peerless Publishing Company, 416 E. Fourth St.							
Comenian	Friday	1891	5	24	194	1.00	\$1,000
Students of Moravian College, Editors and Publishers.							
Globe-Times +	Evg.ex.Sun.	1867	8	24	294	6.00	★\$19,248
Harold B. Farquhar, Editor; Bethlehem Globe Pub. Co., Inc., 202 W. Fourth St.							
Hirado + (Hungarian)	Friday	1923	7	26	280	2.00	\$2,200
I. L. Dienes, Editor; Amer. Windish and Hungarian Pub. Co., 512 E. Fourth St.							
Lehigh Alumni Bulletin	Monthly	1914	3	27	140	3.00	1,133
R. F. Herrick, Editor; Alumni Assn. of Lehigh University, Publisher.							
Lehigh Review	Monthly	1927	3	26	140	1.25	500
Students of Lehigh University, Editors and Publishers.							

Circulation—★Sept. A.B.C. Statement; ★June and March A.B.C. Statements; \$P.O. Statement; Bold face, sworn; †Publisher's Report; Light face, estimated. + Uses Mats. ⊕ Nonpareil ems, 12 to inch. ∇ Gate lines, 14 to inch. †County Seat. Population—1930 Census; ×Dun & Bradstreet estimate. √ Issued only during academic year.

BETHLEHEM (Continued)		Estab	Cols	Width	Depth	Sub	Circ
Mirror	5 ti. a year.....Collegiate.....	1887	2	24	84	1.50	
Students of the Moravian Seminary and College for Women, Publishers, 87 West Church St.							
Moravian	Monday.....Moravian.....	1855	3	27	140	2.00	2,392
Roy Grams, Editor; Northern Province of the Moravian Church, Publisher.							
BIRDSBORO (K8 1/2), pop. 3,542; Berks Co. (SE). On Schuylkill River, 9 m SE of Reading. READ; PA RRs. Manufactures foundry and machine shop, coal tar products, hosiery. Stone quarries. Fruit, dairy, grain, poultry farms. Corn.							
Dispatch	Friday.....Republican.....	1886	7	26	294	1.50	†785
Harry E. Hart, Editor and Publisher.							
BLAIRSVILLE (C8), pop. 5,296; Indiana Co. (SW). 43 m E of Pittsburgh. PA RR. Plate glass, mirrors, enamelware, ladders and steel scaffolding, burial vaults, cement products, beverages, brooms manufactured. State Hospital for the Insane. Coal mines; quarries; clay and sand pits. Diversified farming.							
Dispatch	Tues. & Fri.....Ind. Rep.....	1905	8	24	287	2.50	2,970
M. R. Shale, Editor and Publisher.							
BLOOMSBURG † (J5 1/2), pop. 9,093; Columbia Co. (EC). 40 m SW of Wilkes-Barre. DL&W; PA; READ RRs. Manufactures carpets, silks, hosiery, woollens, furniture, canned goods, freight and passenger cars, locomotives, fountain pens, silk underwear. State Teachers College. Timber. Agriculture. Dairy, poultry products, fruit.							
Maroon and Gold	Frtly (Sat.)...Collegiate.....	1923	5	26	206	Free	‡800
Students of Bloomsburg State Teachers College, Editors and Publishers.							
Press	Morn.ex.Sun..Independent.....	1902	7	26	294	7.00	7,670
Paul R. Eyerly, Editor; Vanderslice & Eyerly, Publishers.							
BLOSSBURG (G3), pop. 1,696; Tioga Co. (N). 33 m N of Williamsport. ERIE RR. Foundry. State Hospital. Soft coal mines; clay pits; timber. Agriculture.							
Tioga County News and Blossburg Herald	Thursday.....Independent.....	1912	8	26	308	2.00	900
E. B. Rockwell, Editor; Conevery & Cameron, Publishers, Wellsboro.							
BOSWELL (D9), pop. 1,775; Somerset Co. (SW). 20 m SW of Johnstown. B&O RR. Bank, Jennerstown. Coal and coke industries; lumber mills; shirt and pajama factory. Soft coal mines; sand pits. Farming. Dairy products, potatoes, corn.							
News	Wednesday.....Republican.....	1908	7	26	283	1.50	210
J. C. Oswalt, Editor and Publisher.							
BOYERTOWN (K8), pop. 3,943; Berks Co. (SE). 18 m E of Reading. READ RR. Manufactures caskets, stoves, hosiery, nipples, women's underwear, cigars and cigar boxes, plumbers' supplies, machinery, drugs, metal screw caps, auto bodies, leather goods, brick, clothing Diversified farming. Apples, peaches, potatoes, corn.							
Times	Thursday.....Non-partisan.....	1857	8	24	280	2.00	1,706
C. F. Wenzel, Editor; Boyertown Times Publishing Co.							
BRADDOCK (B8), pop. 19,329; Allegheny Co. (WSW). On Monongahela River, 10 m SE of Pittsburgh. P&LE; B&O; PA RRs. Steel, granite and marble works. Manufactures wire, chains, gasoline, beverages, wagons, wall paper, cosmetics, steel foundry products, paint, glass, pumps and engines.							
Free Press	Thurs.&Sun..Independent.....	1922	8	24	308	2.50	‡26,700
James Ball, Editor; A. Park Dibler, Publisher, 723 Talbot Ave. Free dist.							
BRADFORD (D2), pop. 19,306; McKean Co. (NW). 22 m SW of Olean, N. Y. B&O; ERIE; PA RRs. Manufactures refined crude oil products, oil well supply machinery, saw and planing mill products, engines and boilers, chemicals, torpedoes, nitroglycerine, corrugated containers, glass and stone products, pipe couplings and cutlery. Railroad machine shops. Oil wells. Stock, dairy, poultry, truck farms.							
Era	Morn.ex.Sun..Ind. Dem.....	1877	8	24	294	7.00	★7,804
David B. Ruple, Editor; Era Publishing Co., 15 Exchange Place.							
Herald	Sunday.....Independent.....	1886	7	26	280	2.50	3,440
F. R. Sica, Editor; Robert P. Haggood, Publisher, 10 St. James Place.							
Star and Record	Evg.ex.Sun.....Independent.....	1879	7	26	280	6.00	‡6,999
Robert P. Haggood, Editor; Star Publishing Company, Inc., 10 St. James Place.							
Producers Monthly	Monthly.....Oil Indus.....	1936	3	27	137	2.00	400
Controlled free dist. 2,131							
G. G. Bauer, Editor; Bradford District, Penna. Oil Producers Assn., 43 Main St.							
BRIDGEVILLE (A8), pop. 3,939; Allegheny Co. (WSW). 8 m SW of Pittsburgh. P&WV; PA RRs. Manufactures steel, vanadium alloy, chemicals, beverages, monuments, pipe, bricks, railroad engine bolts, paint, dyes, lumber. Coal mines. Dairy, poultry, fruit farms.							
Allegheny County Sportsmen's Review	Monthly.....Sports.....		5	26	236	1.00	
D. M. Davis, Editor; Francis P. Cavanaugh, Publisher.							
News	Friday.....Independent.....	1926	6	26	280	2.00	
Francis P. Cavanaugh, Editor; Bridgeville Publishing Company.							
BRISTOL (M9), pop. 11,799; Bucks Co. (SE). On Delaware River, 20 m NE of Philadelphia. PA RR. Steamboat connection. Bridge to New Jersey. Manufactures textiles, towels, worsted yarn, rugs, soap, leather, airplanes, cast iron boilers and chemicals. Sand and gravel pits. Fruit and truck farms. Floriculture.							
Courier	Evg.ex.Sun.....Republican.....	1910	7	26	280	3.00	3,398
Serrill D. Detlefson, Editor; Bristol Printing Company, Publisher.							
Guida Operaia	(Ital.&Eng.) Friday.....Non-partisan.....	1917	5	24	203	1.50	2,310
Guido Merlo, Editor; Merlo's Publishing Co., Box 532.							

Circulation—★Sept. A.B.C. Statement; ★June and March A.B.C. Statements; †P.O. Statement; Bold face. sworn; ‡Publisher's Report; Light face. estimated. +Uses Mats. ◊Nonpareil ems. 12 to inch. ▽Agate lines. 14 to inch. †County Seat. Population—1930 Census. √Issued only during academic year.

PENNSYLVANIA

Directory of Newspapers and Periodicals, 1939

	Estab	Cols	Width	Depth	Sub	Circ		
BROCKWAY (D4) , pop. 2,690; Jefferson Co. (WC). 70 m S of Bradford. B&O; ERIE; PA; P&S; PS&N RRs. Manufactures glass bottles, sewer tile, macaroni, paint pigment. Coal mines; clay pits. Agriculture, especially dairying. Potatoes.								
Record.....	Friday.....	Independent.....	1922	7	26	301 2.00	1,375	
R. C. Durbin, Editor; Brockwayville Publishing Company.								
BROOKVILLE† (C5) , pop. 4,387; Jefferson Co. (WC). 35 m SW of Ridgway. P&S; PA RRs. Railroad car and locomotive shops; truck body and auto accessory, workmen's gloves, beer and beverage, ladder and furniture factories; brick and tile plants; glass works. Coal mines; clay pits; shale quarries; gas wells. Agriculture, especially dairying.								
American+	Thursday.....	Republican.....	1918	8	24	300 1.50	2,112	
W. O. Carlton, Editor; American, Inc., Publisher.								
Jeffersonian Democrat+	Thursday.....	Democratic.....	1839	8	24	287 1.50	2,375	
J. H. Ferguson, Editor; John J. and H. E. McMurray, Publishers.								
Republican+	Thursday.....	Ind. Rep.....	1859	8	24	280 1.50	†1,358	
K. R. Bierly, Editor; Brookville Republican, Inc., Publisher.								
BROWNSVILLE (B9 ½) , pop. 2,869; Fayette Co. (SW). On Monongahela River, 34 m S of Pittsburgh. WPR (elec); MON; PA; P&LE RRs. Brewery; machine and railroad shops; coke ovens. Coal mines. Agriculture.								
Telegraph+	Evg.ex.Sun.....	Independent.....	1918	8	24	283 6.00	\$8,187
E. J. Tilton, Editor; Brownsville Publishing Co., 16-18 Bridge St.								
BRYN ATHYN , pop. 766; Montgomery Co. (SE). 17 m NE of Philadelphia. READ RR. Bank, Huntingdon Valley. Manufactures glass. Cathedral and Academy of the New Church (Swedish). Dairy, poultry, truck, fruit farms.								
New Church Life (no adv.).....	Monthly.....	Swedish.....	1881	2	23	92 3.00	†532	
Rev. W. B. Caldwell, Editor; General Church of the New Jerusalem, Publisher.								
New Philosophy (no adv.).....	Quarterly.....	Swedish.....	1898	1	48	98 x1.00	†194	
Alfred Acton, Editor; Swedish Scientific Assn., Publisher.								
BRYN MAWR (L9) , pop. ×10,206; Montgomery Co. (SE). 12 m NW of Philadelphia. PA RR. Brickyard. Nurseries. Residential suburb. Bryn Mawr College (women). Several girls' schools. Many country estates in immediate vicinity.								
Bryn Mawr Alumnae Bulletin v.....	Monthly.....	Coll. Alumnae.....	1907	2	28	108 x1.50	2,838	
Marjorie L. Thompson, Ed.; Alumnae Association of Bryn Mawr College, Pub.								
College News v.....	Wednesday.....	Collegiate.....	1914	5	26	238 2.50	550	
Students of Bryn Mawr College, Editors and Publishers.								
Home News.....	Friday.....	Republican.....	1877	7	26	276 2.00		
R. W. Roth, Editor and Publisher.								
Lantern v.....	Four times.....	Collegiate.....	1920	1	60	101 1.75	
Students of Bryn Mawr College, Editors and Publishers.								
BURGETTSTOWN (A8) , pop. 2,266; Washington Co. (SW). 27 m SW of Pittsburgh. PA RR. Beverages manufactured. Zinc, molybdenum, coal industries. Coal mines.								
Enterprise+	Thursday.....	Republican.....	1878	6	26	280 2.00	1,900	
E. H. Vosburg, Editor; E. H. and M. L. Vosburg, Publishers.								
BUTLER† (B6) , pop. 23,568; Butler Co. (W). 30 m N of Pittsburgh. PA; B&O; B&LE RRs. Manufactures steel railroad cars, strip steel, seamless pipe, automobiles, shirts, refined oil, mirrors. Coal mines; limestone quarries; gas and oil wells. Dairy, poultry, truck farms. Potatoes, grain.								
Butler County Record+	Thursday.....	Republican.....	1877	7	26	308 1.50		
G. Wayne Brown, Editor; Record Printing Company, Publisher.								
Eagle+	Evg.ex.Sun.....	Ind. Rep.....	1869	8	24	301 7.80	\$12,644
John Laing Wise, Editor; Eagle Printing Company, Inc., Publisher.								
CALIFORNIA (B9) , pop. 2,362; Washington Co. (SW). On Monongahela River, 30 m SE of Pittsburgh. PA RR. Beverages manufactured. State Teachers College. Soft coal mines. Dairy, grain farms.								
Sentinel+	Friday.....	Ind. Rep.....	1860	8	24	283 1.50		
John Matta, Jr., Editor; Brownsville Publishing Company.								
CAMBRIDGE SPRINGS (A2) , pop. 1,665; Crawford Co. (NW). 26 m S of Erie. ERIE RR. Manufactures evaporated milk, trailers, concrete machinery, bottled mineral waters, paper cutters, cement, burial vaults. Alliance Junior College (men). Resort; mineral water. Hardwood timber. Agriculture.								
Enterprise-News+	Mon.&Thurs.....	Ind. Rep.....	1877	7	26	276 2.00	2,400	
William P. Rose, Editor; Enterprise Publishing Company.								
CANONSBURG (A8 ½) , pop. 12,558; Washington Co. (SW). 17 m SW of Pittsburgh. PA; PR (elec.) RRs. Rolling and planing mills; bridge, structural steel, sheet steel works; novelty, pottery, tin plate and can manufactories. Coal mines; gas and oil wells. Diversified farming. Fruit, grain, potatoes.								
Notes+	Evg.ex.Sun.....	Independent.....	1875	8	24	294 6.00	\$4,250
George A. Anderson, Editor; Notes Publishing and Printing Company.								
CANTON (H3) , pop. 1,904; Bradford Co. (NE). 41 m NE of Williamsport. PA RR. Manufactures garment hangers, folding boxes, greeting-cards, harness and leather goods. Timber. Diversified farming.								
Sentinel.....	Thursday.....	Republican.....	1870	6	26	280 2.00		
Fred Newell, Editor; Fred and Hattie Newell, Publishers.								
CARBONDALE (K3) , pop. 20,061; Lackawanna Co. (NE). On Lackawanna River, 16 m NE of Scranton. D&H; ERIE; NYO&W RRs. Coal industries; machine and car shops; chemical, plow, boiler and tank works; silk and flour mills; children's dresses, underwear, coal mining machinery factories. Ships coal and agricultural produce. Extensive hard coal mines. Agriculture.								
Leader+	Evg.ex.Sun.....	Ind. Rep.....	1872	8	25	308 5.20	\$5,159
F. T. Gelder, Editor and Publisher.								

Circulation—★June and March A.B.C. Statements; \$P.O. Statement; Bold face, sworn; †Publisher's Report; Light face, estimated. + Uses Mats. ◊Non-areil ems, 12 to inch. ▽Agate lines, 14 to inch. ‡County Seat. Population—1930 Census; ×Dun & Bradstreet estimate. VIssued only during academic year. xSubscription included in membership fee.

	Estab	Cols	Width	Depth	Sub	Circ
CARLISLE † (G9), pop. 12,596; Cumberland Co. (S). 19 m SW of Harrisburg. PA; READ RRs. Manufactures shoes, railroad frogs and switches, rugs, ribbons, carpets and auto carpets, iron floor lamp bases, post-office boxes and equipment, bank books, foundry products, furniture, silk, inner tubes. Dickinson College. Diversified farming. Bee culture.						
Dickinson Alumnus V.....Quarterly.....Coll.Alumni.....1923	2	28	101	x2.00		2,000
Gilbert Malcolm, Editor; General Alumni Association of Dickinson College, Publisher, Dickinson College.						
Dickinsonian V.....Thursday.....Collegiate.....1872	7	26	276	2.00		1,000
Students of Dickinson College, Editors and Publishers.						
Dickinson Law Review V.....Quarterly.....Legal & Coll.....1894	1	60	101	2.00		365
Dickinson Law School, Publisher.					Controlled free dist.	60
Sentinel +.....Evg.ex.Sun.....Democratic.....1861	8	24	287	4.50	★★★	4,546
Allan D. Thompson, Editor; Sentinel, Publisher.						
CARNEGIE (A8), pop. 12,497; Allegheny Co. (WSW). 6 m SW of Pittsburgh. PA; PC&Y; P&WV RRs. Manufactures steel, structural iron, feather cushions, stamp pads and ink, gas burner, water heaters, Diesel engines, lubricants, macaroni, electric lighting supplies. Coal, iron, steel and petroleum industries. Coal mines. Truck, poultry and dairy farms.						
Signal-Item +.....Thursday.....Ind. Rep.....1873	7	26	308	2.00		3,815
Charles L. Knepper, Editor; The Knepper Company, Publisher.						
Union +.....Thursday.....Independent.....1888	6	26	280	1.00		2,596
Geo. Boyer Stewart, Editor; Carnegie Union Printing Company, Publisher.						
CARROLLTOWN (D7), pop. 1,227; Cambria Co. (SWC). 20 m NW of Altoona. NYC RR. Soft coal mines. Agriculture, potatoes, apples.						
News +.....Thursday.....Democratic.....1879	6	26	280	2.00		
G. E. Hipps, Editor and Publisher.						
CATASAUQUA (L7), pop. 4,851; Lehigh Co. (E). On Lehigh River, 4 m N of Allentown. CNJ; LV; L&NE; READ RRs. Manufactures silk, shirts, ribbon, horse shoes, clinical thermometers, castings, caskets, sewing machine attachments. Dairy and truck farms.						
Dispatch +.....Thursday.....Non-partisan.....1870	7	26	280	2.00		
R. H. Steinmetz, Editor; Dispatch Printery, Inc., Publisher.						
CENTRE HALL (F6), pop. 658; Centre Co. (C). 45 m W of Sunbury. PA RR. Flour mills; chick hatcheries. Limestone quarries; pine, oak and hemlock timber. Diversified farming. Corn, potatoes, small grains.						
Centre Reporter.....Thursday.....Democratic.....1868	6	26	270	1.50		†1,072
S. W. Smith, Editor; Smith & Bailey, Publishers.						
CHAMBERSBURG † (F10), pop. 13,788; Franklin Co. (S). 22 m N of Hagerstown, Md. PA; WM RRs. Manufactures hosiery, men's clothing, woollens, silk, power transmitting machinery, steam hammers and hydraulic machinery, flour milling machinery, pickles, chili sauce, ketchup. Wilson College (women). Limestone quarries. Diversified farming. Dairy products, hay.						
Billboard V.....Saturday.....Collegiate.....1920	4	24	168	2.50		
Students of Wilson College for Women, Editors and Publishers.						
Motorist.....Monthly.....Motoring.....1928	5	26	210	x.60		2,310
J. G. Eppinger, Editor; Chambersburg Motor Club, Pub., 54 Lincoln Way West.						
Phaetra V.....Monthly.....Collegiate.....1886	2	26	91	1.50		
Students of Wilson College for Women, Editors and Publishers.						
Public Opinion +.....Evg.ex.Sun.....Ind. Rep.....1869	8	24	294	6.00	★★★	7,318
Ross K. Gilbert, Editor; Public Opinion Co., Publisher.						
CHARLEROI (B9), pop. 11,260; Washington Co. (SW). 23 m SE of Pittsburgh. PA; PR (elec.) RRs. Manufactures plate glass, lamp glass, bottles. Iron work. Coal mines.						
Mail +.....Evg.ex.Sun.....Republican.....1900	7	26	294	7.28		2,911
H. E. McCamic, Editor; Mail Publishing Company, Inc.						
CHELTENHAM (L9), pop. ×3,500; Montgomery Co. (SE). 12 m N of Philadelphia. READ RR. Hosiery and tape mills. Manufactures wood tanks. Residential town. Breeze of Lower Montgomery County +.....Thursday.....Independent.....1927	8	24	294	1.00		1,650
Adelaide M. Blaetz, Editor; Blaetz Bros., Inc., Pub., Jarrett and Rockledge Aves.						
CHESTER (L10), pop. 59,164; Delaware Co. (SE). On Delaware River, 15 m SW of Philadelphia. B&O; READ; PA RRs. Steamboat connections. Commercial and industrial center. Textile, paper mills; machine shops; foundries; steel, dyewood, plaster, brick, concrete and cinder block, concrete pipe, lumber, electrical supplies and locomotive works; floor covering, lace and garment factories; road materials and chemical plants; oil refineries; automobile assembly plant. Large shipyards and dry docks. Three banks; bank clearings (12-31-37), \$17,594,184; deposits (11-30-37), \$22,958,745. 13,848 electric (AC) meters; 13,900 gas (artif.) meters; 10,100 telephones. Pennsylvania Military College; Crozer Theological Seminary.						
Delaware County Advocate.....Monthly.....Suburb. Life.....1866	2	43	126	1.00		4,000
J. F. Spencer, Editor; John Spencer, Inc., Publisher.						
Reporter.....Friday.....Legal.....1881	2	26	98	3.00		
Alexander B. Geary, Editor and Publisher, 515 Welsh St.						
Times +.....Evg.ex.Sun.....Republican.....1876	8	24	298	6.00	★★★	24,630
Charles R. Long, Editor; Chester Times, Inc., Pub., 18 E. 8th St.						
CHICORA (B5½), pop. ×1,000; Butler Co. (W). 10 m NE of Butler. B&O RR. Bank, Butler. Saw mill. Agriculture.						
Herald +.....Thursday.....Non-partisan.....1937	6	26	280	1.50		739
K. O. Brown, Editor; Herald Publishing Company.						

Circulation—★★Sept. A.B.C. Statement; ★June and March A.B.C. Statements; \$P.O. Statement; Bold face, sworn; †Publisher's Report; Light face, estimated. + Uses Mats. ◊ Nonpareil ems, 12 to inch. ▽ Gate lines, 14 to inch. ‡ County Seat. Population—1930 Census; × Dun & Bradstreet estimate. V Issued only during academic year. x Subscription included in membership fee.

PENNSYLVANIA

Directory of Newspapers and Periodicals, 1939

	Estab	Cols	Width	Depth	Sub	Circ
CHRISTIANA (J10), pop. 959; Lancaster Co. (SE). 20 m SE of Lancaster. PA RR. Machine shop; silk mill; creamery; cannery. Agriculture. Grain, tobacco. Local Ledger + Thursday.....Republican.....1883 7 26 308 1.00 800 F. M. Long, Editor and Publisher.						
CLAIRTON (B8), pop. 15,291; Allegheny Co. (WSW). On Monongahela River, 20 m SE of Pittsburgh. B&LE; PA; P&WV RRs. Manufactures steel, coke by-products, mineral oils, benzol and tar products. Coal mines. Dairy, poultry, fruit farms. Progress + Friday.....Ind. Rep.....1918 8 24 280 2.00 4,306 W. T. Wertz, Editor; M. R. Shale, Publisher.						
CLARION † (C5), pop. 3,201; Clarion Co. (W). 28 m SE of Oil City. B&O; LEF&C RRs. Manufactures glass, cigars, beverages, cement blocks, building blocks and supplies. State Teachers College. Coal mines; limestone quarries; clay pits; timber. Stock, dairy, poultry, fruit and grain farms. Corn, oats, wheat. Democrat + Thursday.....Democratic.....1840 8 24 280 2.00 3,571 Minerva M. Sampson and W. L. Smith, Editors; Estate of W. L. Sampson, Pub. Republican + Thursday.....Republican.....1840 7 24 276 2.00 1,463 Clarion Printing and Publishing Company.						
CLEARFIELD † (E5), pop. 9,221; Clearfield Co. (WC). On Susquehanna River, 35 m N of Altoona. B&O; PA; NYC RRs. Manufactures fire and building brick, sewer pipe, silk, plush, overalls, underwear, refrigerators, knitting machines, heavy clay machinery, school tablets and calendars. Tanneries; railroad repair shops. State Hospital; Orphans' Home. State Forest Nursery. Coal mines; fire-clay pits. Industrial community. Progress +Evg.ex.Sun.....Republican.....1913 7 27 287 7.80 \$6,550 G. A. Stewart, Editor; Progressive Publishing Company, Inc. Raftsmen's Journal + Friday.....Republican.....1854 8 24 287 1.50 Mary Love Vosburgh, Editor; Raftsmen's Journal Company, Publisher. Times + Friday.....Democratic.....1827 7 26 301 1.50 1,155 Ralph T. Smith, Editor; Clearfield Publishing Co.						
CLIFTON HEIGHTS (L10), pop. 5,057; Delaware Co. (SE). 7 m W of Philadelphia. Railroad name, Clifton. PA RR. Manufactures belting, loose-leaf devices, telephone binders, woolen, cotton, yarn, towels, metal and brass toys. News + Thursday.....Independent.....1934 7 24 280 1.50 Free dist. 2,300 Alice F. Russell, Editor; James T. Crowe, Publisher, 104 E. Baltimore Ave.						
COALDALE (K6), pop. 6,921; Schuylkill Co. (EC). 20 m NE of Pottsville. C&NJ; L&NE RRs. Underwear factory. Anthracite coal mines. Observer + Thursday.....Democratic.....1910 7 26 280 2.50 660 James H. Gildea, Editor and Publisher.						
COATESVILLE (K9 ½), pop. 14,582; Chester Co. (SE). 38 m W of Philadelphia. READ; PA RRs. Extensive manufactures of steel products and silk. U. S. Veterans Hospital. Sand pits. Agriculture. Dairy products, wheat, corn, mushrooms. Record +Evg.ex.Sun.....Ind. Rep.....1908 8 24 294 7.24 6,690 C. H. Heintzelman, Editor and Publisher.						
COCHRANTON (A3 ½), pop. 727; Crawford Co. (NW). 75 m N of Pittsburgh. ERIE RR. Manufactures advertising novelties and signs, drafting boards. Timber. Diversified farming. Times..... Thursday.....Independent.....1878 7 24 276 1.50 \$828 James R. Robison, Editor; Robison Brothers, Publishers.						
COLLEGEVILLE (L9), pop. 878; Montgomery Co. (SE). 23 m NW of Philadelphia. READ RR. Manufactures flags, play suits, costumes, tubing. Ursinus College. Agriculture. Poultry and dairy products. Independent + Thursday.....Republican.....1875 7 26 280 1.50 1,200 P. W. Levensgood, Editor and Publisher. Ursinus Weekly v Monday.....s...Collegiate.....1902 5 26 196 1.50 Faculty and Students of Ursinus College, Editors and Publishers.						
COLUMBIA (J9 ½), pop. 11,349; Lancaster Co. (SE). On Susquehanna River, 11 m W of Lancaster. READ; PA RRs. Manufactures glass, iron and steel products, silk, lace, hardware, stoves, laundry equipment, pretzels, garments. Stone quarries. Poultry, truck and grain farms. Tobacco, wheat, corn. Broadcaster + Thursday.....Republican.....1931 8 24 273 2.00 3,729 J. J. Wisler, Jr., Editor; Marian R. Wisler, Publisher. Free dist. 3,000 News + [Evg.ex.Sat.& Sun.,Sat. M. Ind. Rep.....1888 8 24 287 6.00 \$3,792 S. S. Crist, Editor and Publisher.						
CONNEAUT LAKE (A3), pop. 496; Crawford Co. (NW). 40 m SW of Erie. B&LE RR. Summer resort. Truck, dairy, poultry farms. Breeze + Thursday.....Ind. Rep.....1922 7 26 304 2.00 710 M. E. Barton, Editor and Publisher.						
CONNEAUTVILLE (A2 ½), pop. 927; Crawford Co. (NW). 30 m SW of Erie. PA; B&LE RRs. Manufactures direct and alternating current machines, furniture. Timber. Agriculture. Dairy products, grain, potatoes. Courier + Wednesday.....Ind. Rep.....1847 6 26 276 2.00 \$800 Stephen Allen and C. B. Robinson, Editors and Publishers.						
CONNELLSVILLE (B9), pop. 13,290; Fayette Co. (SW). 59 m SE of Pittsburgh. PA; WPR; B&O; P&LE; WM; P&WV RRs. Manufactures glass, silk, pants, macaroni, mining machinery. Extensive coal and coke industries. Timber. Truck farms. Courier +Evg.ex.Sun.....Republican.....1903 7 26 308 6.00 ★★7,287 J. J. Driscoll, Editor; Courier Publishing Company.						

Circulation—★Sept. A. B. C. Statement; ★June and March A. B. C. Statements; †P. O. Statement; Bold face, sworn; Publisher's Report; Light face, estimated. + Uses Mats. ◇Nonpareil ems. 12 to inch. ▽Gauge lines. 14 to inch. †County Seat. Population—1930 Census. √Issued only during academic year.

	Estab	Cols	Width	Depth	Sub	Circ
CONSHOCKEN (L9), pop. 10,815; Montgomery Co. (SE). On Schuylkill River, 13 m NW of Philadelphia. READ; PA RRs. Schuylkill Navigation Company's Canal. Manufactures iron and steel tanks, gas hot water heaters, glass, tires and rubber, textiles, automobile batteries. Iron mine; clay pits. Diversified farming.						
Recorder +	Tues. & Fri.	8	24	280	1.50	\$4,550
Irving Heywood, Editor; H. B. Heywood, Publisher.						
CONYNGHAM (19 1/2), pop. 522; Luzerne Co. (NE). 5 m W of Hazleton. LV; PA RRs. Poultry.						
Vigilant—See Hazleton.						
CORAOPOLIS (A7), pop. 10,724; Allegheny Co. (WSW). 10 m NW of Pittsburgh. P&LE RR. Manufactures automobile springs and bumpers, bolts and nuts, forgings, steel and iron castings. Coal mines. Truck and dairy farms.						
Record +	Friday	7	26	308	2.00	\$1,950
Charles W. Roll, Editor; Record Publishing Company.						
CORRY (B2), pop. 7,152; Erie Co. (NW). 27 m SE of Erie. ERIE; PA RRs. Manufactures radiators and boilers, steel, brush blocks, wire springs, furniture, metal screens, filing cases and office furniture, portable steel seats, mattresses and springs, steam engines. Tannery; oil field drill and pumping engine works. State trout hatchery. Hardwood timber. Stock, dairy and poultry farms. Potatoes.						
Journal +	Evg. ex. Sun.	7	26	280	7.80	\$2,771
W. P. Lombard, Editor; Journal, Publisher.						
COUDERSPORT † (E2), pop. 2,740; Potter Co. (N). On Allegheny River, 35 m SE of Bradford. C&PA RR. Truss and toy factories; tanneries. Gas and oil wells. Agriculture, especially dairying and potato raising.						
Potter County Journal +	Thursday	6	26	280	2.00	1,000
Laura K. Barton, Editor and Publisher.						
Potter Enterprise +	Thursday	8	24	308	2.00	2,092
W. D. Fish and G. W. Daniels, Editors; Enterprise Publishing Assn.						
CRAFTON (A8), branch of Pittsburgh P. O., pop. 7,004; Allegheny Co. (WSW). 6 m W of Pittsburgh. PA RR. Manufactures water heaters and paper boxes. Coal mines.						
Chartiers Valley and West } End Life +	Thursday	4	26	168	2.00	
Paul D. Jonas, Editor; Mrs. D. T. Jonas, Publisher, 143 Noble Ave.						
CRESSON (D8), pop. 2,317; Cambria Co. (SWC). 18 m SW of Altoona. PA RR. Coal and coke industries; railroad repair shops. Diversified farming.						
Record +	Friday	7	26	294	1.50	\$825
Catherine H. Noel, Editor; Cresson Publishing Company.						
CURWENSVILLE (D5 1/2), pop. 3,140; Clearfield Co. (WC). 60 m N of Altoona. B&Q; NYC; PA RRs. Fire-brick and milk plants; tanneries; silk hosiery mill; blouse factory. Coal mines; clay pits. Agriculture.						
Herald +	Thursday	7	24	280	1.50	\$1,960
Roy E. Decker, Editor and Publisher.						
DALLAS (K4), pop. 1,188; Luzerne Co. (NE). 9 m NW of Wilkes-Barre. LV RR. Manufactures leather, metal products, office duplicating machines. College of Misericordia (Cath. women). Poultry, dairy and fruit farms.						
Miss Recordia	Monthly	4	26	182	1.00	
Students of College of Misericordia, Editors and Publishers.						
Post +	Friday	6	26	280	2.00	
Howell E. Rees, Editor; Dallas Post, Inc., Publisher.						
DANVILLE † (H5 1/2), pop. 7,185; Montour Co. (EC). On Susquehanna River, 30 m SE of Williamsport. DL&W; READ RRs. Manufactures textile yarn, pants, stoves, carpet beaters. Iron works. State Hospital for Mental Diseases and the Geisinger Memorial Hospital. Agriculture. Potatoes, corn, wheat.						
Gem +	Thursday	5	26	252	.60	1,800
Partly free distribution. G. Edw. Roat, Editor and Publisher.						
News +	Morn. ex. Sun.	7	26	280	4.80	2,880
Reed McCarty, Editor; F. Pursell Angle, Publisher.						
DARBY (L10), pop. 9,899; Delaware Co. (SE). 6 m SW of Philadelphia. B&O; PA RRs. Bank, Lansdowne. Cotton, woolen and yarn mills; water filter, pearl button, wood tank, soap, dredging machinery, sash weight factories.						
Ledger of Delaware County +	Thursday	7	25	308	1.00	11,117
James MacNeil, Jr., Editor; Ledger Publishing Company.						
Progress +	Friday	7	25	280	1.00	
Herbert L. Hutchinson, Editor; Progress Publishing Company.						
DELTA (J11), pop. 762; York Co. (S). 32 m SE of York. M&P RR. Roofing material and shirt factories; foundry; feed mills. Slate and green marble quarries. Diversified farming. Corn, tomatoes, beans.						
Herald-Times +	Thursday	6	26	280	1.00	
Frank A. Wentz, Editor; Delta Herald-Times, Publisher.						
DENVER (J9), pop. 1,203; Lancaster Co. (SE). 15 m SW of Reading. READ RR. Manufactures hosiery, shoes. Planing mill; machine shop. Agriculture.						
Press +	Tues. & Fri.	7	26	280	2.00	
Silas E. Bard, Editor and Publisher.						
DILLSBURG (G9), pop. 983; York Co. (S). 15 m SW of Harrisburg. PA RR. Stone quarry. Diversified farming.						
Bridge of Eta Kappa Nu	Bi-monthly	3	28	133	2.00	1,400
Third issue mailed free to 5,000 alumni members. A. B. Zerby, Editor; Eta Kappa Nu Assn., Publisher.						
Bulletin +	Friday	7	24	280	1.00	1,260
D. K. Fry, Editor and Publisher.						

Circulation—★June and March A.B.C. Statements; \$P.O. Statement; Bold face, sworn; †Publisher's Report; Light face, estimated. +Uses Mats. ◇Nonpareil ems, 12 to inch. ▽Agate lines, 14 to inch. †County Seat. Population—1930 Census.

PENNSYLVANIA

Directory of Newspapers and Periodicals, 1939

	Established	Cols	Width	Depth	Sub	Circ	
<p>DONORA (B9), pop. 13,905; Washington Co. (SW). 20 m SE of Pittsburgh. P&WV; PA; PR RRs. Wire, zinc and steel industries. Coal mines; gas wells. Agriculture.</p>							
Herald-American +	{Evg.ex.Sat. & Sun.	Republican	1916	7	26	280 5.00	5,279
<p>E. J. McKay, Editor; C. B. Johnston, Publisher.</p>							
<p>DOWNINGTOWN (K9 1/2), pop. 4,548; Chester Co. (SE). 30 m W of Philadelphia. PA; READ RRs. Manufactures paper, paper boxes, paper mill machinery, pluses, binder board, steel plates.</p>							
Archive	Thursday	Republican	1893	7	26	308 2.00	\$1,475
<p>Harry F. Van Tassell, Editor; Downingtown Publishing Company.</p>							
<p>DOYLESTOWN† (L8), pop. 4,577; Bucks Co. (SE). 28 m N of Philadelphia. READ RR. Manufactures farm threshers; worsted goods, hosiery, men's trousers, tapestry, flour and planing mill products. Creameries. Fruit, poultry, dairy, grain farms.</p>							
Bucks Co. Intelligencer +	Friday	Republican	1804	7	26	280 1.50	300
Intelligencer +	{Evg.ex.Sun.	Republican	1886	7	26	280 3.00	\$4,351
<p>George S. Hotchkiss, Editor; Intelligencer Company, Publisher.</p>							
Bucks County Times +	Thursday	Democratic	1925	8	24	280 1.50	3,384
<p>Virginia Taylor, Editor; J. C. Hazen, Publisher.</p>							
Modern Game Breeding	Monthly	Game Breed'g	1931	3	27	140 2.00	
<p>J. Allen Gardy, Editor and Publisher, 28 W. State St.</p>							
<p>DREXEL HILL, pop. included in Upper Darby; Delaware Co. (SE). 8 m W of Philadelphia. Railroad station, Clifton. PA RR. Residential.</p>							
Delaware County Post +	Friday	Democratic	1937	5	24	200 2.00	
<p>George Luther, Editor; Delaware Co. Newspaper Corp., Pub., Craftsman's Bldg.</p>							
Upper Darby Press +	Thursday	Non-partisan	1925	5	24	203 1.50	
<p>Thos. L. Girard, Editor; Press Publishing Corporation.</p>							
Upper Darby Township Review +	Friday	Independent	1929	8	24	290 1.00	6,200
<p>William J. Ellis, Editor and Publisher, 906 Morgan Ave.</p>							
<p>DU BOIS (D5), pop. 11,595; Clearfield Co. (WC). 85 m NE of Butler. B&O; PA RRs. Manufactures china, overalls, pig iron, railroad and gas engines. Coal mines; clay pits. Agriculture. Milk, berries, truck crops.</p>							
Courier +	Morn.ex.Sun.	Republican	1879	8	24	294 7.80	6,415
<p>W. B. Ross, Editor; Gray Printing Co., Publisher.</p>							
Express +	Evg.ex.Sun.	Democratic	1882	8	24	294 7.80	2,907
<p>J. S. Gray, Editor; Gray Printing Co., Publisher.</p>							
<p>DUNCANNON (G8), pop. 1,732; Perry Co. (SC). On Susquehanna River, 14 m NW of Harrisburg. SR&W; PA RRs. Manufactures spray guns, sleds, novelties. Farming.</p>							
Record	Thursday	Republican	1873	6	26	280 1.50	1,617
<p>R. M. Barton, Editor and Publisher.</p>							
<p>DUNMORE (K4), branch of Scranton P. O., pop. 22,627; Lackawanna Co. (NE). 3 m NE of Scranton. ERIE; DL&W; L&WV RRs. Manufactures store fixtures, infants' and children's wear, cardboard. Coal mines. Diversified farming.</p>							
Dunmorean +	Saturday	Democratic	1912	7	26	280 2.00	
<p>Paul A. Barrett, Editor; Barrett Publishing Co., Bone Bldg.</p>							
<p>DUQUESNE (B8), pop. 21,396; Allegheny Co. (WSW). 12 m SE of Pittsburgh. B&LE; P&LE; PA; P&WV RRs. Manufactures chemicals, cement blocks, steel. Coal mines. Industrial community.</p>							
Magyar Egyhaz (Hun.)	Thursday	{Hungarian Ref. Church	1922	3	22	140 1.00	
<p>Endre Sebestyen, Editor; Magyar Egyhaz, Pub., 133 N. Third St.</p>							
Times +	Friday	Independent	1904	6	26	280 1.50	\$1,803
<p>William J. Filcer, Editor; Times Publishing Company.</p>							
<p>DUSHORE (J3 1/2), pop. 715; Sullivan Co. (NEC). 35 m NW of Wilkes-Barre. LV RR. Flour, planing mills. Timber. Diversified farming.</p>							
Republican News Item +	Friday	Republican	1895	6	26	280 1.00	\$350
Sullivan Review +	Wednesday	Independent	1879	7	24	280 2.00	\$1,165
<p>B. T. Martin, Editor and Publisher.</p>							
<p>EAST BERLIN (H10), pop. 790; Adams Co. (S). 14 m W of York. EB RR. Shoe and shirt factories; flour mill. Some timber. Agriculture. Corn, wheat, oats, fruit.</p>							
News-Comet +	Friday	Independent	1880	8	24	287 1.00	1,200
<p>Henrietta K. Tierney, Editor; New Oxford Item Co., Publisher.</p>							
<p>EAST BRADY (B5 1/2), pop. 1,563; Clarion Co. (W). On Allegheny River, 68 m NE of Pittsburgh. PA RR. Manufactures tire flaps and brake linings, brick. Coal mines; limestone quarries.</p>							
Review +	Thursday	Independent	1885	6	24	280 1.50	\$1,277
<p>S. L. Pickens, Editor and Publisher.</p>							
<p>EASTON† (L7), pop. 34,468; Northampton Co. (E). On Delaware River at mouth of Lehigh River, 52 m N of Philadelphia. CNJ; LV; L&HR RRs. Airport. Bridge to Phillipsburg, N. J. In center of slate, steel, iron and cement industries of eastern Pennsylvania and western New Jersey. Manufactures silk, mining machinery, pneumatic tools, textile belting, crayons, paper cups, railroad shop supplies, colors and fillers. Railroad repair shop. Five banks; bank clearings (12-31-37), \$40,016,782; deposits (12-31-37), \$36,825,708. 23,592 electric (AC) meters; 15,218 gas (artif.) meters; 13,944 telephones. Lafayette College (men). Slate, cement quarries.</p>							
Express +	Evg.ex.Sun.	Independent	1855	8	24	298 5.20	★\$3,286
<p>William J. Robertson, Editor; Easton Publishing Co., 30 North Fourth St.</p>							

Circulation—★Sept. A.B.C. Statement; ★June and March A.B.C. Statements; †P.O. Statement; ‡Doid face. sworn; †Publisher's Report; Light face. estimated. + Uses Mats. ◊ Nonpareil ems. 12 to inch. ▽ Gate lines, 14 to inch. ‡County Seat. Population—1930 Census.

Directory of Newspapers and Periodicals, 1939

PENNSYLVANIA

EASTON† (Continued)	Estab	Cols	Width	Depth	Sub	Circ
Free Press + Morn.ex.Sun...Democratic.....	1933	8	24	280	5.00	8,912
A. S. Blatt, Editor; R. L. Adams, Publisher, Church and Bank Sts.						
Herald + Friday.....Independent.....	1932	5	24	224	2.00	
Herbert Peterson, Editor; Peerless Publishing Co., 12 N. Third St.						
Journal of Chemical Educa- } Monthly.....Chemical.....	1924	2	40	140	3.00	5,779
tion } Dr. Otto Reinmuth, Editor; Division of Chemical Education of American Chemical Society, Publisher, 20th and Northampton Sts.						
Lafayette V Tues. & Fri.....Coll. & Alumni..	1870	8	24	280	2.50	‡2,300
Students of Lafayette College, Editors and Publishers.						
Lyre V Monthly.....Coll. Humor.....	1920	2	45	135	1.75	
Students of Lafayette College, Editors and Publishers.						
Northampton Co. Reporter..... Friday.....Legal.....	1887	2	26	98	2.00	
H. D. Maxwell, Editor; Northampton County Reporter, Inc., Publisher.						
EBENSBURG† (D7 ½) , pop. 3,063; Cambria Co. (SWC). 24 m W of Altoona. PA RR. Residential town. Summer and health resort. Agriculture.						
Mountaineer-Herald + Thursday.....Republican.....	1853	7	26	280	2.00	1,300
D. J. Thompson, Editor; Mrs. W. R. Thompson, Publisher.						
EDINBORO (A2) , pop. 789; Erie Co. (NW). 18 m S of Erie. Railroad station, Cambridge Springs. State Teachers College. Summer resort, fishing. Agriculture, dairying.						
Independent + Thursday.....Independent.....	1880	6	26	276	2.00	
Geo. S. Welker, Editor; Edinboro Publishing Company.						
ELDRED (E2) , pop. 1,118; McKean Co. (NW). 14 m E of Bradford. PA RR. Oil refineries; handle works; last block factory. Oil and gas wells; clay and shale pits.						
Eagle + Friday.....Independent.....	1878	6	26	280	2.00	‡600
Mae Russell, Editor; Eldred Eagle, Publisher.						
ELIZABETH (B8) , pop. 2,939; Allegheny Co. (WSW). On Monongahela River, 14 m S of Pittsburgh. P&LE RR. Limestone quarries; coal mines. Stock, dairy and poultry farms.						
Herald + Friday.....Ind. Rep.....	1874	8	24	280	2.00	‡1,210
W. T. Wertz, Editor; M. A. Shale, Publisher.						
ELIZABETHTOWN (H9) , pop. 3,940; Lancaster Co. (SE). 18 m SE of Harrisburg. PA RR. Manufactures shoes, confectionery, chocolate, cigars, garments, children's dresses, fertilizer, land rollers. Tobacco warehouse. Elizabethtown College (Breth.). Quarries. Agriculture.						
Chronicle + Friday.....Independent.....	1869	7	26	301	1.50	‡2,500
Geo. W. Westafer, Editor; John G. Westafer & Son, Publishers.						
ELIZABETHVILLE (H7) , pop. 1,341; Dauphin Co. (SEC). 30 m N of Harrisburg. PA RR. Manufactures textiles, wagons, shirts and dresses, autotruck bodies. Hard coal mines; timber. Dairy, poultry, grain farms.						
Echo + Thursday.....Independent.....	1893	8	26	332	1.50	
M. A. Miller, Editor and Publisher.						
ELKLAND (G1 ½) , pop. 1,978; Tioga Co. (N). 30 m SW of Elmira, N. Y. B&O; NYC RRs. Manufactures milk products, leather. Maple, beech and hemlock timber. Agriculture, dairy farming. Hay, poultry.						
Journal + Thursday.....Republican.....	1876	6	25	280	2.00	‡770
A. W. Button, Editor and Publisher.						
ELLWOOD CITY (A6) , pop. 12,323; Beaver Co. (W) and Lawrence Co. (W). 36 m NW of Pittsburgh. P&LE; B&O RRs. Manufactures cotter-pins, steel tubes, machinery, conveyors, drop forgings, wire, nails, metal signs, enameled goods, noodles. Soft coal mines; gas wells. Agriculture. Fruit, potatoes, grain.						
Ledger + Evg.ex.Sun.....Ind. Rep.....	1920	8	24	294	6.00	‡3,876
Will F. Kegel, Editor; Citizens Publishing and Printing Company.						
EMAUS (L7 ½) , pop. 6,419; Lehigh Co. (E). 5 m SW of Allentown. READ RR. Manufactures cast iron pipes, silk, rubber goods, shirts and pajamas, cement manufacturing products. Fish hatchery. Iron, ochre mines; slate, granite, limestone quarries. Diversified farming. Potatoes, wheat, corn.						
Fact Digest..... Monthly.....	{ Sum. of Cur. 1935	2	24	88	1.00	62,141
J. I. Rodale, Editor; Rodale Publications, Inc., Sixth and Minor Sts.						
Little Stick and News Digest + Saturday.....Ind. Dem.....	1932	5	24	203	1.50	
Chas. W. Ettinger, Editor; Little Stick Publishing Company.						
EMLENTON (B5) , pop. 1,137; Venango Co. (NW). 25 m S of Oil City. PA RR. Manufactures cables, tanks, furnaces, stove fittings. Oil refineries. Coal mines; oil wells. Diversified farming.						
News + Thursday.....Independent.....	1885	6	26	276	1.50	
Stewart & Wilbert, Editors and Publishers.						
EMPORIUM† (E3 ½) , pop. 2,929; Cameron Co. (NWC). On Bucktail Trail, 50 m S of Olean, N. Y. PA RR. Manufactures radio tubes, electric lamps, explosives. Coal mines; clay pits; hardwood timber.						
Press-Independent + Thursday.....Independent.....	1866	6	27	280	2.00	1,650
W. E. Nelsen, Editor; Emporium Publishing Company.						
EPHRATA (J9) , pop. 4,988; Lancaster Co. (SE). 12 m N of Lancaster. READ RR. Manufactures silk, rayon, shoes, hosiery, paper boxes, shirts, night robes, cigars. Summer resort. Diversified farming. Tobacco, wheat, fruit.						
Review + Thursday.....Republican.....	1878	8	24	287	1.50	4,000
Fred R. Janda, Editor; Chas. S. Yeager, Jr., Publisher.						

Circulation—★June and March A.B.C. Statements; †P.O. Statement; Bold face, sworn; ‡Publisher's Report; Light face, estimated. + Uses Mats. ◇ Nonpareil ems, 12 to incl. ∇ Agate lines, 14 to incl. †County Seat. Population—1930 Census. √ Issued only during academic year.

PENNSYLVANIA

Directory of Newspapers and Periodicals, 1939

	Estab	Cols	Width	Depth	Sub	Circ
ERIE † (A1), pop. 115,967; Erie Co. (NW). On Lake Erie, 102 m N of New Castle. NYC; NYC&SL; PA; B&LE RRs. Three airports. An industrial city with a good harbor and considerable lake commerce. Manufactures electrical products, paper, rubber goods, cooking utensils, zippers, clothes wringers, rat traps, mechanical stokers. Foundry; brass and malleable iron works. Railroad shops. Fisheries. Seven banks; bank clearings (12-31-37), \$387,092,751; deposits (3-7-38), \$39,214,969. 32,908 electric meters; 33,000 gas meters; 21,000 telephones. Erie unit, University of Pittsburgh and other colleges.						
Deutsche Zeitung† (Ger.)..... Friday.....Independent.....1854	6	26	273	2.00		1,853
Ernst Schnurpfeil, Editor; Schnurpfeil & Co., Pub., 14th and State Sts.						
Dispatch-Herald†.....Evg.ex.Sun. Independent.....1820	8	24	304	12.00	★★35,223	
J. A. Wurzbach, Editor; Record Publishing Company, 12th and French Sts.					★★25,446	
Times†.....Evg.ex.Sun.....Ind. Rep.....1888	8	24	303	7.80	★★39,285	
J. J. Mead, Jr., Editor; Times Publishing Co., 110 W. Tenth St.						
Trybuna Polska† (Polish).....Friday.....Independent.....1920	5	26	210	2.00		3,400
Anthony Paliwoda, Editor; Bernard Weiner, Publisher, 432 E. Thirteenth St.						
ETNA (B7 ½), branch of Pittsburgh P. O., pop. 7,493; Allegheny Co. (SW). 5 m NE of Pittsburgh. B&O; PA RRs. Tel. and express, Sharpsburg. Manufactures seamless steel tubing, valves, fittings and pipe tools, forges, hardware, boxes, baskets, pipe, conduits, oil, grease. Bronze and brass foundry.						
North Suburban Journal†.....Friday.....Republican.....1929	5	26	247	1.00		
F. A. Campbell, Editor; F. A. Campbell & Son, Publishers, Millvale.						
Sharpsburg and Etna Herald—See Sharpsburg.						
EVERETT (E9 ½), pop. 1,874; Bedford Co. (S). 38 m SE of Huntingdon. H&BTM RR. Manufactures chemicals, lumber, planing mills. Coal mines; hardwood timber. Dairy, poultry and fruit farms. Wheat, corn, potatoes.						
Gazette—See Bedford.						
Press†.....Friday.....Republican.....1868	7	26	308	1.50		‡2,300
John M. Clegg, Editor and Publisher.						
Republican†.....Thursday.....Republican.....1894	6	26	280	1.50		‡1,450
John C. Chamberlain, Editor; Republican Printing Co., Publisher.						
FAYETTE CITY (B9), pop. 1,594; Fayette Co. (SW). On Monongahela River, 17 m NW of Uniontown. P&LE RR. Bank, Belle Vernon. Coal mines. Agriculture.						
Journal†.....Friday.....Independent.....1900	7	26	304	1.50		
Edward D. Steinman, Editor; Journal Company, Publisher.						
FINLEYVILLE (A8 ½), pop. 595; Washington Co. (SW). On Monongahela River, 15 m S of Pittsburgh. PR; B&O RRs. Coal mines. Truck, fruit, dairy farms.						
Bulletin-Advertiser†.....Thursday.....Republican.....1911	7	26	280	2.00		1,800
Leo E. Hannah, Editor and Publisher.						
FOREST CITY (L3), pop. 5,209; Susquehanna Co. (NE). 20 m NE of Scranton. ERIE; NYO&W RRs. Women's Clothing and cigar factories. Agriculture.						
News.....Thursday.....Ind. Rep.....1897	6	26	280	1.50		
F. T. Gelder, Editor and Publisher.						
FRACKVILLE (J6), pop. 8,034; Schuylkill Co. (EC). 8 m N of Pottsville. READ; PA RRs. Manufactures confectionery, shirts. Coal mines. Diversified farming.						
Ledger†.....Saturday.....Independent.....1898	7	26	308	1.50		
W. G. Hess, Editor; W. G. Hess & Bro., Publishers.						
FRANKLIN † (B4), pop. 10,254; Venango Co. (NW). On Allegheny River, 85 m N of Pittsburgh. NYC; LEF&C; ERIE; PA RRs. Manufactures petroleum products, oil well machinery, oil well supplies, steel products, carbon paper, beverages. Oil and natural gas wells. Coal mines. Agriculture.						
News-Herald†.....Evg.ex.Sun.....Republican.....1873	7	26	308	7.80		\$6,764
Venango Citizen-Press†.....Thursday.....Republican.....1855	7	26	308	1.50		2,160
James A. Murrin, Editor; News-Herald Ptg. Co., Publisher.						
FREDERICKTOWN (A9 ½), pop. ×300; Washington Co. (SW). 20 m SE of Washington. PA RR. Bituminous coal mines. Agriculture.						
Washington County Times..... Thursday.....Democratic.....1936	8	24	303	2.00		
S. M. House, Editor and Publisher.						
FREELAND (K5), pop. 7,098; Luzerne Co. (NE). 9 m NE of Hazleton. LV RR. Manufactures sport clothing, children's play suits, shirts, confectionery, cigars, hames, machinery. Coal mines. Diversified farming.						
Press†.....Friday.....Republican.....1893	7	26	301	2.00		
J. M. Janosov, Editor; Citizen Publishing Company.						
FREEPORT (B7), pop. 2,772; Armstrong Co. (W). On Allegheny River, 24 m NE of Pittsburgh. PA RR. Bridge to Ingleside. Manufactures beverages, brick. Coal mines. Agriculture.						
Journal†.....Friday.....Republican.....1877	6	26	280	1.50		
C. H. McKee, Editor; C. H. and J. C. McKee, Publishers.						
GALETON (F3), pop. 2,200; Potter Co. (N). 82 m NW of Williamsport. B&O RR. Railroad shops. Manufactures condensed milk, beer, shoe lasts, silk, furniture, gloves, flour. Agriculture. Milk, potatoes, grain.						
Leader-Dispatch†.....Thursday.....Republican.....1895	5	24	210	2.00		‡1,348
C. F. Rugaber, Editor; Leader-Dispatch Co., Inc., Publisher.						
GETTYSBURG † (G10), pop. 5,584; Adams Co. (S). 35 m SW of Harrisburg. READ; WM RRs. Furniture, silk, shirt, tile, brick, fertilizer and fruit canning factories. Gettysburg College (men); Lutheran Theological Seminary (men). Iron mines; granite quarries. Fruit farms. In Gettysburg was fought the most important battle of the Civil War, commemorated by the National Cemetery and National Military Park. Many tourists are attracted yearly.						
Compiler†.....Friday.....Democratic.....1818	8	24	287	1.00		
Harvey Neely, Editor; Times and News Publishing Co.						

Circulation—★★Sept. A.B.C. Statement; ★June and March A.B.C. Statements. \$P.O. Statement; Bold face. sworn; †Publisher's Report; Light face, estimated. + Uses Mats. ◊ Nonpareil ems. 12 to inch. ▽ Gargo lines, 14 to inch. ‡County Seat. Population—1930 Census; ×Dun & Bradstreet estimate.

GETTYSBURG† (Continued)		Estab	Cols	Width	Depth	Sub	Circ
Gettysburgian ✓	Thursday.....Collegiate.....	1897	6	24	266	2.00	
Students of Gettysburg College, Editors and Publishers.							
Lutheran Church Quarterly (no adv.)	Quarterly.....Lutheran.....	1849	1	55	105	2.50	‡250
R. T. Stamm and E. E. Fischer, Editors; Times and News Publishing Co.							
Star and Sentinel+	Saturday.....Republican.....	1800	8	24	287	1.50	1,800
Hugh McIlhenny, Editor; Times and News Publishing Company.							
Times+	Evg.ex.Sun.....Non-partisan.....	1902	8	24	287	4.50	5,454
Herbert L. Grimm, Editor; Times and News Publishing Company.							
GIRARD (A1½), pop. 1,554; Erie Co. (NW). 16 m SW of Erie. B&LE; NYC&SL RRs. Manufactures mechanical toys, leather products, wood specialties, iron castings. Fisheries. Truck, fruit and grain farms. Potatoes, grapes, cherries.							
Cosmopolite Herald+	Thursday.....Ind. Rep.....	1866	7	26	308	2.00	
W. L. Sherman, Editor and Publisher.							
GLASSPORT (B8), pop. 8,390; Allegheny Co. (WSW). 3 m NW of McKeesport. P&LE RR. Steel mills; glass factory. Roundhouse.							
Times+	Friday.....Ind. Rep.....	1929	8	24	280	1.50	925
W. T. Wertz, Editor; M. R. Shale, Publisher.							
GLEN RIDDLE , pop. ×300; Delaware Co. (SE). 18 m SW of Philadelphia. PA RR. Bank, Media. Manufactures cotton and woolen worsteds, plush, upholstery and towels. Agriculture. Dairy products, wheat, mushrooms, corn.							
Rockdale Herald.....	Friday.....Democratic.....	1898	6	26	280	1.00	700
Wm. E. Griffith, Editor and Publisher.							
GLEN ROCK (H10), pop. 1,309; York Co. (S). 15 m S of York. PA RR. Manufactures furniture, tools, bakery machinery, undergarments, beverages. Agriculture.							
Item.....	Thursday.....Non-partisan.....	1870	8	26	336	1.00	‡200
Mary N. Kapp, Editor; Item, Publisher.							
GLENSIDE , pop. ×9,500; Montgomery Co. (SE). 12 m N of Philadelphia. READ RR. Manufactures water-color paints, toys, tape, chemical compound, ribbon, rubber and wood specialties. Stone and silica rock quarries. Residential town.							
Catalyst.....	Monthly.....Chem.....	1916	2	26	98	1.00	‡1,950
Not issued during July and August. Free to members. Phila. Section of the American Chemical Society, Pub., 7 Cliveden Ave.							
Easton Road Guide+	Thursday.....Independent.....	1933	7	24	280	2.00	2,671
S. V. Freeston, Editor; Marguerite B. Freeston, Pub., 128 S. Keswick Ave.							
News+	Thursday.....Independent.....	1923	8	24	280	1.50	‡1,763
H. A. Morris, Editor; Robinson Publishing Company, Inc., 112 S. Easton Rd.							
GREAT BEND (K2), pop. 532; Susquehanna Co. (NE). On Susquehanna River, 40 m N of Scranton. ERIE RR. Bank, Hallstead. Saw and grist mills. Timber. Farming.							
Plaindealer+	Thursday.....Republican.....	1874	8	26	330	1.50	
C. W. Stowell, Editor; Plaindealer Publishing Company.							
GREENCASTLE (F10), pop. 2,557; Franklin Co. (S). 11 m SW of Chambersburg. PA RR. Manufactures hosiery, machine tools, dairy products, canned goods. Diversified farming. Wheat, corn, dairy products.							
Echo-Pilot+	Thursday.....Ind. Rep.....	1849	7	26	280	1.50	
G. Fred Ziegler, Editor and Publisher.							
GREENSBURG† (B8), pop. 16,508; Westmoreland Co. (SW). 26 m SE of Pittsburgh. PA; WPR RRs. Manufactures valves and fittings, electric power plant equipment, steel pipe and tanks, women's dresses, glass moulds, vitrified china products, chemicals, beverages, potato chips, confectionery, brick, cinder building blocks. Oil refineries. Coke industries. Seton Hill College (women). Coal mines. Agriculture, especially dairying.							
Review+	Morn.ex.Sun.....Republican.....	1903	8	25	294	6.00	★★5,095
Tribune+	Evg.ex.Sun.....Republican.....	1886	8	25	294	6.00	★★5,469
E. A. Sweeney, Editor; Tribune Review Publishing Co.							
Westmoreland Democrat+	Wednesday.....Republican.....	1799	8	25	294	1.50	1,000
E. A. Sweeney, Editor; Tribune-Review Publishing Company.							
Sentinel Press+	(Ital.&Eng.) Friday.....Independent.....	1933	6	26	273	1.00	2,400
Albert Chenet, Editor; Westmoreland Publishing Co.							
Westmoreland Law Journal.....	Friday.....Legal.....	1911	2	26	102	3.00	
William S. Rial, Editor and Publisher, Huff Bldg.							
Westmoreland Motorist.....	Monthly.....Motoring.....	1938	5	24	231	x1.00	2,500
C. J. Levin, Editor; Greensburg Motor Club, Publisher, 14 East Otterman St.							
Westmoreland Observer+	Thursday.....Independent.....	1932	7	24	280	1.00	2,000
H. H. Null, Editor and Publisher.							
GREENVILLE (A4), pop. 8,628; Mercer Co. (W). 85 m N of Pittsburgh. PA; B&LE; ERIE RRs. Manufactures steel cars and parts, steel tanks and bridges, furnaces, refrigeration units. Thiel Collge. Coal mines. Diversified farming. Dairy products, potatoes, fruit.							
Progress+	Friday.....Democratic.....	1877	6	26	276	1.50	
Marvin E. Moser, Editor; F. W. Moser, Publisher.							
Record-Argus+	Evg.ex.Sun.....Ind. Rep.....	1848	8	24	297	6.00	★★4,139
John L. Morrison, Editor; Advance Argus Co., Publisher.							
Thielsian ✓	Bi-weekly.....Collegiate.....	1875	3	30	140	1.50	
Students of Thiel College, Editors and Publishers.							
Young Lutheran.....	Monthly.....Luth. Juvenile.....	1883	3	26	140	.50	
T. B. Roth, Editor; Young Lutheran Company, Publisher.							
GROVE CITY (A5), pop. 6,156; Mercer Co. (W). 23 m NW of Butler. B&LE RR. Manufactures Diesel engines, oil field equipment, brooms, creamery and foundry products, linemen's equipment, water coolers, beverages, burial blankets. Grove City College. Coal mines; limestone quarries. Poultry and dairy farms.							
Collegian ✓	Wednesday.....Collegiate.....	1912	5	25	224	2.00	600
Students of Grove City College, Editors and Publishers. Controlled free dist. 75							

Circulation—★Sept. A.B.C. Statement; ★June and March A.B.C. Statements; †P.O. Statement; Bold face, sworn; ‡Publisher's Report; Light face, estimated. + Uses Mats. ⊕ Nonpareil ems. 12 to inch. ▽ Agate lines. 14 to inch. †County Seat. Population—1930 Census; × Dun & Bradstreet estimate. ✓ Issued only during academic year.

PENNSYLVANIA

Directory of Newspapers and Periodicals, 1939

GROVE CITY (Continued)		Estab	Cols	Width	Depth	Sub	Circ
Reporter-Herald +	Tues. & Fri.	1879	8	24	294	2.50	2,874
J. F. McClymonds, Editor; Grove City Publishing Company.							
HALIFAX (H8), pop. 757; Dauphin Co. (SEC). 15 m NW of Harrisburg. PA RR. Manufactures shoes, brooms, lumber. Dairy, poultry, grain farms.							
Gazette	Friday	1888	4	26	336	1.50	
Charles R. Shope, Editor and Publisher.							
HALLSTEAD (K2), pop. 1,254; Susquehanna Co. (NE). 15 m SE of Binghamton, N. Y. DL&W RR. Manufactures furnaces. Timber. Agriculture.							
Lackawanna Trail News +	Thursday	1893	6	26	280	1.50	12,900
Donald Thomas, Editor; Minnie F. and Donald Thomas, Publishers.							
HAMBURG (K7), pop. 3,637; Berks Co. (SE). On Schuylkill River and Canal, 16 m N of Reading. READ; PA RRs. Manufactures knit goods, plows and shares, ash conveyors, silks and satins, hosiery, steel and gray iron castings, boilers, tanks, automobile supplies, motor trucks, brooms and whisks, furniture, wood and metal patterns, fire apparatus. Diversified farming. Peaches, apples, grain.							
Item +	Thursday	1875	8	24	294	2.00	1,758
Millard A. Stoffet, Editor and Publisher.							
HANOVER (H10), pop. 11,805; York Co. (S). 18 m SW of York. WM; PA RRs. Manufactures leather and shoes, cordage, wire cloth. Limestone quarries. Agriculture.							
Borough Bulletin	Monthly	1912	2	26	112	x2.50	11,200
Not issued during August.							
Municipal Law Reporter	Monthly	1910	1	48	87	7.50	1400
No adv. Not issued during August.							
T. F. Chrostwaite, Editor and Publisher.							
Everybody's Poultry Magazine	Monthly	1887	3	26	143	.25	89,738
Roland C. Hartman, Editor; Everybody's Poultry Magazine Publishing Co., Inc.							
Sun +	Evg.ex.Sun	1915	8	24	294	3.00	17,265
C. H. Meredith, Editor; Evening Sun Company, Publisher.							
HARRISBURG† (H8), pop. 80,339; Dauphin Co. (SEC). The State Capital. On Susquehanna River, 95 m W of Philadelphia. PA; READ RRs. Two airports. Manufactures machinery, steel products, building material, dental goods, meat products, medicine, wearing apparel, office machines, shoes, silk and knitted goods. Twelve banks; bank clearings (12-31-37), \$120,061,078; deposits (12-31-37), \$50,836,341. 29,753 electric meters; 32,857 gas (artif.) meters; 37,434 telephones.							
Alliance Weekly	Saturday	1887	3	30	145	1.00	118,500
H. M. Shuman, Ed.; Religious Press Assn., Pub., 13th and Market Sts., Phila., Pa.							
Central Pennsylvania Labor News +	Friday	1934	8	24	287	2.50	8,570
T. E. Stephenson, Editor; Labor News Publishing Company.							
Christliche Botschafter (Ger.)	Thursday	1835	2	54	154	2.00	4,016
S. J. Umbreit, Editor; The Evangelical Pub. House, Third and Reily Sts.							
Church Advocate	Wednesday	1835	3	28	154	1.50	No adv.
S. G. Yahn, Editor; Central Publishing House, 13th and Walnut Sts.							
Churchman	Monthly	1905	3	26	140	.50	1,600
Not issued during August. Controlled free dist. 150							
Canon C. W. French, Editor; Executive Council of the P. E. Diocese of Harrisburg, Publisher, 213 S. Front St.							
Conference Herald	Monthly	1891	3	30	140	.25	
Dr. S. C. Enck, Editor; East Pa. Conference, Pub., 704 N. Sixteenth St.							
Courier +	Sunday	1903	8	24	287	2.50	7,380
Leon Lowengerd, Editor and Publisher, 210 N. Third St.							
Full Gospel Quartlies	Quarterly		2	27	112		No adv.
Comprised of seven Sunday School publications. Christian Publications, Inc., Third and Reily Sts.							
Harness Horse	Wednesday	1935	2	42	140	4.00	2,968
Walter Moore, Editor; The Harness Horse, Publisher, 100 Telegraph Bldg. 80							
Luther League Review	Monthly		2	38	126	1.25	
Rev. Paul M. Kinports, Editor; Luther League of America, Pub., 429 Herr St.							
Missionary Review of the World	Monthly	1878	3	27	126	2.50	3,760
D. L. Pierson, Editor; Missionary Review Pub. Co., Inc., Third and Reily Sts. 130							
Motor Mention	Monthly	1921	3	24	124	1.00	
Motor Club of Harrisburg, Publisher, Front and Market Sts.							
News +	Evg.ex.Sun	1917	8	24	280	7.50	58,671
Patriot +	Morn.ex.Sun	1852	8	24	280	7.50	16,191
Dean Hoffman, Editor; Patriot Company, Publisher, 11 N. Market Square.							
Pennsylvania Clubwoman	Monthly	1913	2	42	126	.50	9,575
No adv. Not issued during July, August and September.							
Mrs. F. E. Magee, Ed.; Penna. Fed'n of Women's Clubs, Pub., Penn-Harris Hotel.							
Pennsylvania Grange News	Monthly	1904	4	26	161	.50	12,200
J. A. Boak, Editor; Pennsylvania State Grange, Pub., 428 Telegraph Bldg. 900							
Pennsylvania Guardsman	Monthly	1897	3	27	136	3.00	12,300
Edward J. Stackpole, Jr., Editor; Pa. National Guard, Pub., 100 Telegraph Bldg.							
Pennsylvania Medical Journal	Monthly	1897	2	34	126	x3.00	9,051
F. C. Hammond, M.D., Ed.; Medical Soc. of the State of Pa., Pub., 230 State St.							
Pennsylvania Planning	Monthly	1937	2	24	91	Free	6,000
W. O. French, Editor; Pennsylvania State Planning Board, Pub., 928 N. Third St.							

Circulation—★Sept. A.B.C. Statement; ★June and March A.B.C. Statements; †P.O. Statement; Bold face, sworn; ‡Publisher's Report; Light face, estimated. + Uses Mats. ◊ Nonpareil ems. 12 to inch. ∇ Gate lines. 14 to inch. †County Seat. Population—1930 Census. xSubscription included in membership fee.

HARRISBURG† (Continued)		Estab	Cols	Width	Depth	Sub	Circ
Pennsylvania Presbyterian.....	Bi-monthly.....Presbyterian.....	1928	2	28	106	.50	
Rev. W. W. Cleaveland, Ed.; Presby. Synod of Pa., Pub., Payne-Shoemaker Bldg.							
Pennsylvania School	Monthly.....Educational.....	1852	3	27	140	x2.00	‡58,352
Journal	Not issued during July and August.						
J. Herbert Kelley, Editor; Penna. State Education Assn., Pub., 400 N. Third St.							
Star +	Sunday.....Democratic.....	1937	8	24	294	2.00	4,200
John Sullivan, Editor and Publisher.							
Telegraph +	Evg.ex.Sun.....Republican.....	1831	8	24	294	7.50	★\$34,333
B. C. Welker, Editor; Telegraph Press, Publisher, Cameron and Kelker Sts.							
HASTINGS (D7), pop. 2,011; Cambria Co. (SWC). 20 m NW of Altoona. PA RR. Coal mines. Truck, fruit and grain farms. Potatoes.							
North Cambria News +	Thursday.....Ind. Rep.....	1892	5	26	252	1.50	840
A. J. Houck, Editor; North Cambria News, Publisher.							
HATBORO (L9), pop. 2,651; Montgomery Co. (SE). 18 m NE of Philadelphia. READ RR. Manufactures gas ranges, silk hosiery, airplanes, concrete blocks, bricks. Diversified farming. Corn, wheat, potatoes.							
National Nurseryman.....	Monthly.....Nursery.....	1893	3	24	126	2.00	
National Nurseryman Publishing Company, Inc.							
Public Spirit +	Thursday.....Independent.....	1873	8	24	280	2.50	‡4,007
H. C. Morris, Editor; Robinson Publishing Company, 26 S. York Rd.							
HATFIELD (L8½), pop. 1,149; Montgomery Co. (SE). 25 m NW of Philadelphia. LVT; READ RRs. Bank, Lansdale. Manufactures towels, clothing, textiles, lumber, paint. Diversified farming. Corn, potatoes, wheat.							
Times.....	Thursday.....Ind. Rep.....	1893	6	26	230	1.25	
Harry E. Brunner, Editor and Publisher.							
HAVERFORD, pop. 4,000; Montgomery Co. (SE). 11 m NW of Philadelphia. PA RR. Bank, Bryn Mawr. Haverford College (Friends, men); Haverford School. Residential town. Dairy and truck farms.							
Haverfordian v.....	Monthly.....Collegiate.....	1879	1	62	105	2.00	
Students of Haverford College, Editors and Publishers.							
Haverford News v.....	Tuesday.....Coll.& Alumni.....	1909	5	24	210	x2.00	2,560
Students of Haverford College, Editors and Publishers.							
HAWLEY (L4), pop. 1,811; Wayne Co. (NE). 47 m E of Scranton. ERIE RR. Manufactures silk, sweaters, silk underwear, tile, paper boxes, bottle stoppers. Anthracite coal mines; timber. Dairy, poultry and truck farms. Apples, potatoes. Lake Wallenpaupack, constructed here in 1925, attracts visitors.							
Times +	Thursday.....Independent.....	1874	6	26	280	1.50	
James T. Spence, Editor; Hawley Times, Publisher.							
HAZLETON (J6), pop. 36,765; Luzerne Co. (NE). 25 m S of Wilkes-Barre. LV; PA RRs. Airport. Manufactures silk and velvets, shirts, underwear, centrifugal pumps, iron and steel, malt sirup, chemicals and naval stores. Railway shops. Coal mining. Six banks; bank clearings (12-31-36), \$34,497,275; deposits (12-31-36), \$32,647,281. 18,788 electric (AC) meters; 3,618 gas (artif.) meters; 6,864 telephones.							
Anthracite Tri-District News +	Friday.....Labor.....	1913	7	25	294	2.00	‡22,000
Llewellyn Richards, Editor; International Ptg. Co., Inc., Pub., 19 W. Tamarack St.							
Journal +	Friday.....Independent.....	1936	5	24	224	2.00	
Partly free distribution. Herbert Peterson, Editor; Peerless Publishing Company.							
Plain Speaker +	Evg.ex.Sun.....Independent.....	1882	8	25	308	6.00	‡11,747
Standard-Sentinel +	Morn.ex.Sun...Independent.....	1869	8	25	308	7.50	‡8,568
J. R. Dershuck and Henry Walser, Editors and Publishers, 23 N. Wyoming St.							
Slovensky Obcan + (Slovak) Citizen (Slovak) +	Friday.....Slovenian Int's.....	1912	7	26	315	2.00	
John M. Janosov, Editor; Citizen Publishing Company, 37 E. Chestnut St.							
Trentino + (Ital.)	Saturday.....Independent.....	1911	7	27	280	2.00	
P. C. Flaim, Editor; International Ptg. Co., Inc., Pub., 19 W. Tamarack St.							
Vigilant +	Friday.....Independent.....	1903	7	27	301	1.50	
Prints an edition for Conyngham. W. A. Evans, Editor and Publisher, 439 W. Broad St.							
HERNDON (H7), pop. 699; Northumberland Co. (EC). 42 m N of Harrisburg. PA; READ RRs. Manufactures silk, hosiery, rugs, building woodwork, novelty toys. Oak, pine and hemlock timber. Dairy, poultry, fruit, grain farms.							
News +	Wednesday.....Independent.....	1898	7	26	308	1.50	1,067
Harry E. Ziegler, Editor and Publisher.							
HOLLIDAYSBURG† (E8), pop. 5,969; Blair Co. (SWC). 7 m S of Altoona. PA RR. Manufactures boilers, burial vaults, tools, confectionery. Clay pits. Limestone, slate, granite quarries. Highland Hall (girls). Truck, fruit and grain farms.							
Register +	Thursday.....Republican.....	1836	7	24	308	1.00	
A. B. Litz, Editor and Publisher.							
HOMESTEAD (B8), pop. 20,141; Allegheny Co. (WSW). Adjoins Pittsburgh. B&O; B&LE; PA; P&LE RRs. Manufactures iron and steel products, heavy mill machinery, airplane steel-alloy propellers, fire and building brick. Coal mines.							
Amerikansky Russky Vest-nik + (Amer. Russ. Messenger) (Rus., Slov., Eng.)	Thursday.....Democratic.....	1892	7	26	294	2.00	
Rev. Stephen Varzaly, Editor; Greek Catholic Union, Pub., P. O. Box 438.							
Messenger +	Evg.ex.Sun.....Independent.....	1880	8	24	308	6.12	‡6,072
Bert F. Kline, Editor; Messenger Publishing Co., 139 E. Eighth Ave.							

Circulation—★Sept. A.B.C. Statement; ★June and March A.B.C. Statements; †P.O. Statement; Bold face, sworn; ‡Publisher's Report; Light face, estimated. + Uses Mats. ◊ Nonpaper ems. 12 to inch. ▽agate lines. 14 to inch. †County Seat. Population—1930 Census; ×Dun & Bradstreet estimate. √Issued only during academic year. xSubscription included in membership fee.

PENNSYLVANIA

Directory of Newspapers and Periodicals, 1939

	Estab	Cols	Width	Depth	Sub	Circ
HONESDALE † (L3), pop. 5,490; Wayne Co. (NE). 32 m NE of Scranton. ERIE RR. Electric elevator, axe, bobbin wood products, shoe, underwear, paper box, sweater, shirt, silk and woolen factories. Timber. Agriculture. Dairy products, poultry.						
Wayne County Citizen + Wed. & Fri. Republican.	1838	6	26	280	1.50	†1,450
I. S. Dix, Editor; Citizen Publishing Company, Inc.						
Wayne Independent + Tu., Thur., Sat. Independent.	1878	8	24	280	2.00	
Alvin Ross Pennell, Editor; Independent Company, Publisher.						
HONEY BROOK (K9), pop. 654; Chester Co. (SE). 23 m E of Lancaster. PA RR. Candy factory. Sand and clay pits. Rock quarries. Diversified farming. Tobacco, wheat, corn.						
Herald + Thursday. Republican.	1928	5	26	224	1.00	\$2,000
Martin L. Andes, Editor; The Honey Brook Herald, Inc., Publisher.						
HOUTZDALE (E6), pop. 1,351; Clearfield Co. (WC). 28 m S of Clearfield. PA RR. Manufactures clay products. Coal mines; building and fire-clay pits. Diversified farming. Corn, wheat, potatoes.						
Citizen-Standard + Thursday. Republican.	1879	6	26	273	1.50	
J. W. Reed, Editor and Publisher.						
HUGHESVILLE (H5), pop. 1,868; Lycoming Co. (NEC). 16 m E of Williamsport. W&NB RR. Manufactures concrete blocks. Flour and feed mills. Limestone quarries; timber. Diversified farming. Grain.						
Mail + Thursday. Democratic.	1874	6	26	280	1.00	
Edward E. Frontz, Editor and Publisher.						
HUMMELSTOWN (H8 ½), pop. 3,036; Dauphin Co. (SEC). 10 m E of Harrisburg. READ RR. Manufactures lumber, women's and children's dresses, automotive tools, embalming fluid, crushed stone. Limestone quarry. Diversified farming.						
Sun + Friday. Democratic.	1871	7	26	301	1.00	‡25
P. W. Hartwell, Editor and Publisher.						
HUNTINGDON † (E7 ½), pop. 7,558; Huntingdon Co. (SC). On Juniata River, 34 m E of Altoona. H&BTM; PA RRs. Manufactures stationery, radiators, bank books. Juniata College (Brethren); Pennsylvania State Industrial Reformatory. Soft coal mines; glass sand pits; timber. Dairy, poultry, fruit and grain farms. Apples.						
Huntingdon County Motorist. Monthly. Motor Club.	1932	3	26	131	x	
Huntingdon County Motor Club, Publisher.						
Juniata v. Wednesday. Collegiate.	1891	5	27	210	1.50	
Students of Juniata College, Editors and Publishers.						
Monitor + Friday. Democratic.	1864	6	26	273	1.50	
J. G. Leshar, Editor; J. G. Leshar & Son, Publishers.						
News + Evg. ex. Sun. Republican.	1922	8	24	294	6.00	6,922
John H. Biddle, Editor; Joseph F. Biddle Publishing Co.						
INDIANA † (C7), pop. 9,569; Indiana Co. (SWC). 46 m NE of Pittsburgh. B&O; PA RRs. Manufactures clay products, beverages, macaroni, hosiery, tires, leather goods. Foundry; tanneries; flour, saw, woolen and planing mills. Shipping center for the county and for an extensive bituminous coal mining district. State Teachers College.						
Democrat + Wednesday. Democratic.	1861	7	24	280	1.50	
A. E. Hood, Editor and Publisher.						
Gazette + Evg. ex. Sun. Republican.	1890	8	24	280	6.00	\$9,502
R. H. Ray, Editor; Indiana Printing and Publishing Co., 843 Philadelphia St.						
Indiana Countian + Thursday. Republican.	1930	7	26	308	2.00	1,367
H. D. Creps, Editor and Publisher, 930 Chestnut St.						
Messenger. Thursday. Republican.	1856	6	26	276	1.50	
H. K. Smith, Editor; Messenger Publishing Company.						
Patriot. Semi-mo. Independent.	1914	4	26	182	2.00	
Francesco Biamonte, Editor; Patriot Publishing Company.						
Progress + Wednesday. Republican.	1803	7	26	280	2.00	
A. S. and A. R. Moorhead, Editors and Publishers.						
IRWIN (B8), pop. 3,443; Westmoreland Co. (SW). 20 m SE of Pittsburgh. PA; WPR (elec.) RRs. Manufactures cereal products, reflectors, mine cars, switchboards, dairy and chicken feed, foundry facings. Coal mines; limestone quarries. Diversified farming.						
Republican Standard and Westmoreland Journal + Friday. Ind. Rep.	1881	8	24	310	2.00	2,138
W. A. Helman, Editor; Republican Printing Company, Publisher.						
JAMESTOWN (A3 ½), pop. 710; Mercer Co. (W). 40 m NE of Youngstown, Ohio. NYC; PA RRs. Bank, Greenville. Paint works. Diversified farming. Dairy products, grain, potatoes.						
Journal + Friday. Ind. Rep.	1934	6	26	280	1.50	†1,438
C. T. Houk, Editor; Jamestown Publishing Co.						
JEANNETTE (B8), pop. 15,126; Westmoreland Co. (SW). 23 m SE of Pittsburgh. PA; WPR (elec.) RRs. Manufactures window glass, rubber, toys, cement, iron castings, steam fittings, kitchen utensils, wire, beverages, power and mine equipment. Pressed and blown glassware. Coal mines; natural gas wells.						
News-Dispatch + {Evg. ex. Sat. Ind. Rep.	1889	8	24	287	6.24	4,060
& Sun.						
News-Dispatch + Friday. Ind. Rep.	1933	8	24	287	1.00	8,837
C. M. Bomberger, Editor; Jeannette Publishing Company.						
JENKINTOWN (L9), pop. 4,797; Montgomery Co. (SE). 5 m N of Philadelphia. READ RR. Manufactures steel and paper products, hosiery, gas ranges. Beaver College (women); Friends' School. Diversified farming. Grain, hay.						
Beaver News v. Friday. Collegiate.	1935	5	27	198	2.00	650
Students of Beaver College, Editors and Publishers.						

Circulation—★June and March A.B.C. Statements; †P.O. Statement; Bold face, sworn; ‡Publisher's Report; Light face, estimated. +Uses Mats. ◊Nonpareil ems. 12 to inch. ▽Agate lines, 14 to inch. †County Seat. Population—1930 Census. VIssued only during academic year. xSubscription included in membership fee.

Directory of Newspapers and Periodicals, 1939

PENNSYLVANIA

JENKINTOWN (Continued)		Etab	Cols	Width	Depth	Sub	Circ
Journal +	Friday	Independent	1934	8	24	280 1.50	\$1,873
M. E. Taylor, Editor; Robinson Publishing Co., Inc., 410 York Road.							
Old York Road Post +	Friday	Independent	1932	5	24	224 .50	
H. H. Bird, Editor and Publisher.							
Times-Chronicle +	Thursday	Independent	1894	8	24	280 2.00	3,392
W. P. Wear, Editor; Times-Chronicle Co., Publisher, 421 Johnson St.							
JERMYN (K3) , pop. 3,519; Lackawanna Co. (NE). 12 m NE of Scranton. D&H; NYO&W RRs. Grist and powder mills; coffin and furniture factories. Coal mines. Agriculture.							
Press +	(partly free dist.)	Friday	Independent	1884	5	26 250 1.50	
Earl Matthews, Editor; Jermyn Press, Publisher.							
JERSEY SHORE (G5) , pop. 5,781; Lycoming Co. (NEC). On Susquehanna River, 12 m SW of Williamsport. NYC; PA RRs. Railroad shops; silk mill; motor parts factory. Agriculture, especially fruit.							
Herald +		{Evg.ex.Sat. & Sun. Independent	1902	8	24	287 3.00	\$2,450
E. M. Parker, Editor; Herald Publishing Co.							
JOHNSONBURG (D3 1/2) , pop. 4,737; Elk Co. (NWC). 130 m NE of Pittsburgh. PA; ERIE; B&O RRs. Manufactures paper, leather, brick, machinery, carbon black, radio tubes, sleds, wood pulp. Soft coal mines; fire-clay pits. Agriculture. Hay, oats, potatoes.							
Press +		Tues. & Fri.	Independent	1896	7	26 283 2.00	\$1,250
Alva H. Gregory, Editor and Publisher.							
JOHNSTOWN (D8) , pop. 66,993; Cambria Co. (SWC). 33 m SW of Altoona. B&O; PA RRs. Airport. Manufactures iron and steel products, fire brick, radiators, mining equipment, stoves, buttons, soap, cement and clay products, paint, clothing, mattresses, drugs, macaroni, electrical supplies. Five banks; deposits (3-7-38), \$20,637,000. 20,000 electric meters; 15,570 gas (nat.) meters; 15,000 telephones. Johnstown Center of the University of Pittsburgh. Coal mines; stone quarries.							
Democrat +		Morn.ex.Sun...Democratic	1888	8	24	301 7.50	★\$18,290
H. G. Andrews, Editor; Johnstown Tribune Publishing Company.							
Tribune +		Evg.ex.Sun...Republican	1853	8	24	301 7.50	★\$29,695
W. W. Krebs, Editor; Johnstown Democrat Company, Inc.							
Motorist		Monthly	Motor Club	1932	5	24 203	x 4,100
Helen M. Nokes, Editor; Johnstown Motor Club, Pub., Bailey Bldg., Main St.							
Panther Cub		Ftntly (Fri.)	Collegiate	1930	5	26 216 1.00	Free dist. \$250
Students of the Junior College of the University of Pittsburgh, Eds. and Pubs.							
KANE (D3) , pop. 6,232; McKean Co. (NW). 22 m SE of Warren. B&O; PA RRs. Manufactures plate and window glass, brush blocks and handles, wood frames, window and door screens, silk and oil well supplies. Gas and oil wells; timber. Asthma and hay fever health resort. Agriculture.							
Republican +		Evg.ex.Sun...Republican	1897	8	24	280 7.80	3,190
G. Scott Smith, Editor; Kane Republican Co., Pub., Fraley and Easton Sts.							
KENNETT SQUARE (K10) , pop. 3,091; Chester Co. (SE). 33 m SW of Philadelphia. PA RR. Manufactures road building machinery, fiber products, iron castings, bakelite, grave vaults, aquariums, fertilizer, chemical products. Extensive mushroom industries. Agriculture, especially dairy farming, wheat, corn, potatoes.							
Kennett News and Advertiser +		Friday	Independent	1876	6	24 252 1.50	\$1,760
Richard G. Taylor, Editor and Publisher.							
KITTANNING† (B6) , pop. 7,808 (including adjoining town of Ford City, 13,935); Armstrong Co. (W). On Allegheny River, 43 m NE of Pittsburgh. P&S; PA RRs. Manufactures face and fire-brick, plate glass, tile and pottery machine shop products, leather and woolen goods. Fire-clay pits; iron, limestone and bituminous coal mines; gas and oil wells. Agriculture.							
Armstrong Democrat and Sentinel-Times +		Thursday	Democratic	1862	8	24 308 1.00	500
Simpsons' Leader-Times +		Evg.ex.Sun...Independent	1898	8	24	308 4.00	★\$7,227
W. B. Owen, Editor; Simpsons' Publishing Company.							
Tribune +		Friday	Republican	1895	6	27 280 1.00	1,127
H. E. Himes, Editor; D. C. Mangan, Publisher.							
KNOX (B4 1/2) , pop. ×1,035; Clarion Co. (W). 15 m SE of Oil City. B&O RR. Manufactures glass bottles, corrugated fibre boxes, bricks, beverages, tools. White Memorial School. Coal mines; natural gas and oil wells. Agriculture.							
Herald +		Thursday	Independent	1916	7	24 276 2.00	440
Clarion Printing and Publishing Company.							
KNOXVILLE (G2) , pop. 608; Tioga Co. (N). 32 m SW of Corning, N. Y. NYC; B&O RRs. Manufactures flour and feed, powdered milk, sash and blinds, lumber. Agriculture, dairy products.							
Courier +		Thursday	Independent	1870	5	24 210 2.00	459
Mrs. Alda Bush, Editor; W. E. Edwards, C. R. McFarland, Publishers.							
KULPMONT (H6 1/2) , pop. ×4,695; Northumberland Co. (EC). 4 m E of Shamokin. PA RR. Manufactures shirts. Coal mines.							
Star +		Friday	Republican	1937	5	24 203 1.80	Free dist. 1,000
C. D. Boden, Editor; Star Printing Co., Pub., 218 Chestnut St., Sunbury.							
KUTZTOWN (K7) , pop. 2,841; Berks Co. (SE). 18 m N of Reading. READ RR. Knitting mills; shoe, rug and cigar factories; marble and granite works; foundry and machine shops. State Teachers College. Agriculture.							
Keystone, The		Ftntly (Thur.)	Coll. & Alum.	1932	5	24 210 x.50	\$1,000
Students of State Teachers College, Editors and Publishers.							

Circulation—★Sept. A.B.C. Statement; ★June and March A.B.C. Statements; §P.O. Statement; Bold face, sworn; †Publisher's Report; Light face, estimated. +Uses Mats. ©Nonpareil ems. 12 to incl. ▽Agate lines. 14 to incl. ‡County Seat. Population—1930 Census; ×Dun & Bradstreet estimate. √Issued only during academic year. xSubscription included in membership fee.

PENNSYLVANIA

Directory of Newspapers and Periodicals, 1939

KUTZTOWN (Continued)		Estab	Cols	Width	Depth	Sub	Circ
Patriot +	Thursday.....Independent.....	1874	8	24	279	2.00	\$2,094
Martin H. Ritter, Editor; Kutztown Publishing Company, Inc.							
LACEYVILLE (J3), pop. 467; Wyoming Co. (NE). 20 m SE of Towanda. LV RR. Machine shops; log turner factories; creameries; flour mills. Agriculture, dairy products.							
Wyoming County Courier +	Friday.....Independent.....	1923	8	24	294	2.00	
George E. Dean, Editor; Keeler Printing Company, Publisher.							
LANCASTER† (J9), pop. 59,949; Lancaster Co. (SE). 65 m W of Philadelphia. PA; READ RRs. Two airports. Extensive manufactures include: linoleum, silks, watches, umbrellas, bearings, metal toys, locks, forges, boilers and radiators, tanks, cigars, cork, tools. In richest agricultural county in the United States. Important tobacco raising. Five banks; bank clearings (12-31-36), \$66,606,539; deposits (1-1-37), \$37,950,209. 21,647 wired (AC) houses; 15,563 gas (artif.) meters; 16,565 telephones. Franklin and Marshall College; Theological Seminary of the Reformed Church of America.							
Franklin and Marshall Student Weekly	Tuesday.....Collegiate.....	1881	6	24	252	1.00	850
Students of Franklin and Marshall College, Editors and Publishers.							
Intelligencer-Journal +	Morn.ex.Sun...Democratic.....	1794	8	24	301	7.00	★\$20,443
A. E. McCollough, Editor; Steinman & Steinman, Inc., Publishers, 8 W. King St.							
New Era +	Evg.ex.Sun...Republican.....	1877	8	24	301	7.00	★★\$32,603
John H. Carter, Editor; New Era Company, Publisher, 8 W. King St.							
News +	Sunday.....Independent.....	1923	8	24	301	2.50	★★\$25,930
J. Thomas Barber, Editor; Steinman & Steinman, Inc., Pubs., 8 W. King St.							
Lancaster Motorist	Monthly.....Motoring.....	1920	2	37	126	x1.00	14,000
Dean Gable, Editor; Lancaster Automobile Club, Inc., Publisher, 10 S. Prince St.							
Law Review	Friday.....Legal.....	1883	1	54	112	3.50	
G. R. Eshleman, Editor and Publisher, 48 N. Dulni St.							
LANGHORNE (M9), pop. 1,147; Bucks Co. (SE). 18 m NE of Philadelphia. PA; READ RRs. Manufactures towels, mats, chenille rugs. Rough stone and building stone quarries. Residential town. Diversified farming. Wheat, corn, potatoes.							
Delaware Valley Advance +	Thursday.....Independent.....	1877	8	24	283	1.50	1,600
William J. Ellis, Editor; Advance Publishing Company.							
LANSDALE (L9), pop. 8,379; Montgomery Co. (SE). 25 m N of Philadelphia. LVT; READ RRs. Manufactures hosiery, tile, ranges, boilers, glue, food products, paint, tapestry, pocketbooks, iron foundry products, pottery, office appliances. Dairy and poultry farms. Potatoes.							
North Penn News +	Thursday.....Independent.....	1935	5	24	224	.50	
Miles L. Frederick, Editor; L. G. Shelly and R. S. Moyer, Pubs., 327 W. Main St. Controlled free dist.							
North Penn Reporter +	Evg.ex.Sat. & Sun. Independent.....	1870	8	24	294	3.50	★★\$3,253
George W. Knipe, Editor; Equitable Publishing Company.							
LANSDOWNE (L10), pop. 9,542; Delaware Co. (SE). 7 m SW of Philadelphia. PA RR. Manufactures paper, organ blowers, bluing, food colors, abrasive products, chemicals. Residential suburb of Philadelphia.							
County Leader, The +	Thursday.....Independent.....	1931	7	24	280	1.00	
Frank M. Longstreth, Jr., Editor; D. Longstreth, Publisher, 1 Madison Ave.							
Delaware Co. Pharmacist	Monthly.....Pharmaceutic....	1930	2	30	105		
Controlled free distribution. James O. Mackey, Editor; Delaware County Pharmaceutical Assn., Publisher, 197 E. Plumstead Ave.							
Delaware County Times +	Thursday.....Republican.....	1910	8	24	301	1.50	\$9,168
Frank Stewart, Editor; Long Publishing Company, 3 Madison Ave.							
LANSFORD (K6), pop. 9,632; Carbon Co. (E). 21 m NE of Pottsville. CNJ; L&NE RRs. Manufactures pajamas, children's clothing. Anthracite coal mines. Stock, poultry, truck and fruit farms.							
Record +	Evg.ex.Sun...Independent.....	1920	8	24	294	9.18	\$4,628
E. T. Gildea, Editor; D. G. Watkins, Publisher.							
LAPLUME (K3), pop. 332; Lackawanna Co. (NE). 13 m NW of Scranton. DL&W RR. Bank, Factoryville. Dairy, poultry, truck farms.							
Keystoneian	Ftntly (Wed.) .Coll.& Alum.....	1934	6	26	273	1.00	305
Students of Scranton-Keystone Junior College and Academy, Editors and Pubs. Controlled free dist. 1,170							
LATROBE (C8), pop. 10,644; Westmoreland Co. (SW). 41 m SE of Pittsburgh. LIGV; PA; WPR (elec.) RRs. Manufactures steel molds, bricks, woolen goods. Brewery. Coke industries. St. Xavier Academy (girls); St. Xavier Hall (Boys); St. Vincent College (Cath. men). Coal mines. Farming. Grain, dairy products, beef cattle.							
Bulletin +	Evg.ex.Sun...Ind. Rep.....	1902	7	26	297	5.20	\$6,352
Thomas M. Whiteman, Editor; Latrobe Printing and Publishing Co.							
St. Vincent Journal	Semi-mo.....Collegiate.....	1891	3	30	147	1.00	
Students of St. Vincent College, Editors and Publishers.							
LEBANON† (J8), pop. 25,561; Lebanon Co. (SE). 29 m West of Reading. READ; PA RRs. Manufactures iron and steel, textiles, underwear, shoes, shirts, hosiery, scarfs, handkerchiefs, wrought iron, chemicals, silk. Railroad repair shops. Six banks; bank clearings (May, 1936), \$5,758,950; deposits (March 4, 1936), \$13,718,360. 10,000 electric (AC) meters; 3,800 gas (artif.) meters; 4,000 telephones. Extensive iron mines.							
Courier +	Mon.&Thurs...Ind. Rep.....	1819	7	26	237	1.00	
Report +	Evg.ex.Sun...Ind. Rep.....	1891	7	26	287	5.00	
William R. Mark, Editor; Report Publishing Company, 41 North Ninth St.							

Circulator—★Sept. A.B.C. Statement; ★June and March A.B.C. Statements; \$P.O. Statement; Bold face, sworn; †Publisher's Report; Light face, estimated. + Uses Mats. ♦Nonpareil ems. 12 to inch. ▽Agate lines, 14 to inch. †County Seat. Population—1930 Census. †Issued only during academic year. xSub, included in membership fee.

LEBANON† (Continued)		Estab	Cols	Width	Depth	Sub	Circ
Lebanon County Motor Club	Monthly.....	1925	3	26	126	x	940
Bulletin						
J. R. Klett, Editor; Lebanon Co. Motor Club, Inc., Pub., 44 S. Eighth St.							
News + Mon. & Thurs.....	1894	8	24	280	2.00	2,206
News-Times + Evg. ex. Sun.....	1872	8	24	280	5.00	\$13,824
Henry L. Wilder, Editor; Lebanon News Pub. Co., 24 S. Eighth St.							
LEECHBURG (B7), pop. 4,489; Armstrong Co. (W). 32 m NE of Pittsburgh. PA; WPR (elec.) RRs. Manufactures strip steel, beverages. Bituminous coal mines; natural gas wells; fire-clay, gravel and sand pits. Agriculture.							
Advance + Friday.....	1886	6	26	276	1.50	
S. M. Wray, Editor; Advance Printing Company, Publisher.							
LEHIGHTON (K6), pop. 6,490; Carbon Co. (E). On Lehigh River, 29 m NW of Allentown. CNJ; LV RRs. Manufactures hosiery, silk, lace, gloves, fiber brooms, chemicals, cement products. Timber. Dairy and fruit farms.							
Leader + Evg. ex. Sun.....	1903	8	24	294	6.12	2,629
Guy V. Morthimer, Editor and Publisher.							
Press + Thursday.....	1892	7	26	280	2.00	1,425
Robert D. McCormick, Editor and Publisher, 131 N. First St.							
LE RAYSVILLE (J2), pop. 298; Bradford Co. (NE). 37 m SE of Elmira, N. Y. Railroad station, Wyalusing. LV RR. Foundry; co-operative creamery. Agriculture.							
Eastern Bradford Times + Friday.....	1878	8	24	294	2.00	\$1,022
J. George Keeler, Editor; Keeler Printing Company, Publisher.							
LEWISBURG† (H6), pop. 3,308; Union Co. (C). On Susquehanna River, 10 m NW of Sunbury. READ; PA RRs. Manufactures chairs, woolens, shirts, flour and feed, ventilators, hosiery. Bucknell University. Federal Penitentiary. Timber. Diversified farming. Wheat, dairy products, beef cattle.							
Bucknell Alumni Monthly.....	1914	3	26	136	Free	7,000
Monthly v (no adv.)						
Bucknell University Alumni Council, Publisher.							
Bucknellian v Thursday.....	1896	6	26	276	1.50	1,552
Students of Bucknell University, Editors and Publishers.							
Journal + Thursday.....	1830	7	26	301	1.50	
Charles R. Smith, Editor and Publisher.							
Saturday News + Thursday.....	1882	7	26	308	2.00	2,150
Brown Focht, Editor; Saturday News Publishing Company, Inc.							
LEWISTOWN† (F7), pop. 13,357; Mifflin Co. (C). On Juniata River, 61 m NW of Harrisburg. PA RR. Manufactures viscose, rayon yarn, locomotive parts, hosiery, axes. Broad silk weaving. Sand pits. Diversified farming.							
Gazette + Thursday.....	1809	8	25	294	1.50	
S. B. Russell, Editor; Sentinel Company, Publisher.							
Sentinel + Evg. ex. Sun.....	1903	8	25	294	4.80	★\$9,113
Meredith Meyers, Editor; Sentinel Company, Publisher.							
LIGONIER (C9), pop. 1,978; Westmoreland Co. (SW). 44 m SE of Pittsburgh. LIGV RR. Manufactures drug products, beverages, confectionery, flour. Summer resort. Coal mines. Agriculture.							
Echo + Friday.....	1888	6	26	276	2.00	
Emma G. Bracken, Editor; The Ligonier Echo, Publisher.							
LINESVILLE (A3), pop. 963; Crawford Co. (NW). 36 m SW of Erie. B&E; PA RRs. Lumber and flour mills; toy factory; chicken hatcheries. Diversified farming.							
Herald + Thursday.....	1880	7	24	304	1.50	\$750
S. W. Lowing, Editor and Publisher.							
LITITZ (J9), pop. 4,368; Lancaster Co. (SE). 8 m N of Lancaster. READ RR. Manufactures animal traps, radiator covers, paper boxes, propellers, furniture, chocolate, shoes, shirts, hosiery, underwear, cigars, confectionery, pretzels, tissue paper products. Linden Hall Seminary. Agriculture.							
Record and Express + Thursday.....	1877	8	24	280	1.50	\$2,560
E. D. Fulweiler, Editor; Record Printing Co., Publisher.							
LITTLESTOWN (G10 1/2), pop. 2,001; Adams Co. (S). 30 m SW of York. PA RR. Manufactures cigar boxes, machinery, shoes, nurses' and maids' uniforms, hardware, canned and leather and silk goods, furniture. Diversified farming. Apples, hay, grain.							
Adams Co. Independent + Friday.....	1888	5	24	196	1.00	\$880
M. L. Baer, Editor; Independent Publishing Company.							
LLANERCH (L10), branch of Upper Darby P. O., pop. ×210; Delaware Co. (SE). 7 m W of Philadelphia. PA RR. Bank, Upper Darby. Nurseries.							
Haverford Township News + Friday.....	1929	6	26	266	1.00	2,313
Kennison Cook, Editor; Suburban Publications, Publisher, 2 Brookline Blvd.							
LOCK HAVEN† (F5), pop. 9,668; Clinton Co. (NC). On Susquehanna River, 28 m SW of Williamsport. NYC; PA RRs. Manufactures paper, silk, dyes, leather, brick, ignition coils, chairs, mattresses, batteries, tile, cigars, confectionery. State Teachers College. Hunting and fishing resort. Fire-clay and red clay pits; timber. Dairy, poultry and truck farms. Potatoes.							
Clinton County Times + Thursday.....	1887	5	24	203	1.50	
Times Publishing Company.							
Express + Evg. ex. Sun.....	1882	8	24	294	7.80	\$5,089
Rebecca F. Gross, Editor; F. D. O'Reilly, Publisher.							
LYKENS (H7), pop. 3,033; Dauphin Co. (SEC). 30 m SW of Pottsville. READ; PA RRs. Manufactures textiles, taps and reamers, women's wearing apparel, paper boxes, beverages. Coal mines; timber. Diversified farming. Grain, vegetables, fruit.							
Standard + Friday.....	1899	8	24	301	1.50	2,185
Mark S. Coles, Editor; C. L. Coles & Son, Publishers.							

Circulation—★Sept. A.B.C. Statement; ★June and March A.B.C. Statements; \$P.O. Statement; Bold face, sworn; †Publisher's Report; Light face, estimated. + Uses Mats. ◊ Nonpareil ems. 12 to inch. ▽ Agate lines. 14 to inch. ‡County Seat. Population—1930 Census; ×Dun & Bradstreet estimate. v Issued only during academic year. xSubscription included in membership fee.

PENNSYLVANIA

Directory of Newspapers and Periodicals, 1939

	Estab	Cols	Width	Depth	Sub	Circ
McCLURE (G7), pop. ×600; Snyder Co. (C). 30 m SW of Sunbury. PA RR. Shirt factory; hatcheries. Oak and pine timber. Farming, grain, potatoes. Plain Dealer +Thursday.....Republican.....1905 6 27 280 1.50 C. A. Baker, Editor; C. A. Baker & Son, Publishers.						
McCONNELLSBURG † (F10), pop. 768; Fulton Co. (S). 22 m W of Chambersburg. Railroad station, Fort Loudon. PA RR. Resort. Timber. Diversified farming. Wheat, corn, hay. Fulton County News.....Thursday.....Independent.....1899 7 26 304 2.00 Mrs. E. M. Krug, Editor and Publisher. Fulton Democrat +Thursday.....Ind. Dem.....1850 7 26 304 1.50 N. E. Hoover, Editor; Democrat Publishing Company.						1,650
McDONALD (A8), pop. 3,281; Allegheny Co. (SW) and Washington Co. (SW). 18 m SW of Pittsburgh. WPR (elec.); B&O; P&LE; PA RRs. Manufactures oil well machinery, soda water. Coal mines; oil wells; timber. Diversified farming. Corn, wheat, dairying. Record-Outlook +Friday.....Non-partisan.....1886 7 24 280 2.00 G. C. Kuehnert, Editor; Record-Outlook Printing Company, Publisher.						1,539
McKEESPORT (B8), pop. 54,632; Allegheny Co. (WSW). On Monongahela River, 14 m SE of Pittsburgh. WPR (elec.); B&O; P&LE; PA RRs. Large tin plate mill; extensive manufacturing of seamless and welded pipe. Manufactures tool steel and castings, radiators, boilers, tubular cylinders, iron and steel sheets. Four banks; deposits (3-7-38), \$19,940,052. 15,000 electric meters; 12,000 gas (nat.) meters; 11,407 telephones. News +Evg.ex.Sun.....Independent.....1894 8 24 306 6.16 ★★22,746 W. D. Mansfield, Editor; Daily News Pub. Co., 407-409 Walnut St. Prosvita (Enlightenment) } Thursday.....Rusin Cath.....1908 6 26 276 x3.00 (Rusin & Eng.) } Rev. Valentine Berzo, Editor; United Societies of Greek Catholic Religion, Publisher, 611 Sinclair St.						7,500
McKEES ROCKS (A7½), pop. 18,116; Allegheny Co. (WSW). On Ohio River, 5 m NW of Pittsburgh. PA&MR; PA; P&LE; PC&Y RRs. Manufactures railroad supplies and accessories, steel, tools, enamelware, wire, chains, vaseline, beverages. Railroad car shops. Coal mines. Truck and some poultry farms. Gazette +Thursday.....Non-partisan.....1892 6 26 280 1.50 C. H. Cronin, Editor; Gazette Publishing Company.						6,064
MAHANoy CITY (J6), pop. 14,784; Schuylkill Co. (EC). 10 m NE of Pottsville. LV; READ RRs. Shirt and candy factories. Anthracite coal mining and shipping. Record-American +Evg.ex.Sun.....Republican.....1871 8 25 294 9.00 J. H. Kirchner, Editor; American Tribune Publishing Company, Inc. Saule (Sun.) (Lithuanian)...Tues. & Fri.....Non-partisan.....1888 7 26 280 3.00 W. D. Bozczowski & Company, Publishers, South and A Sts.						\$6,135 111,450
MANHEIM (J9), pop. 3,520; Lancaster Co. (SE). 10 m NW of Lancaster. COR; READ RRs. Manufactures asbestos, foundry and machine shop products, belting, children's garments, shirts, silk, food products, mechanical rubber goods, hot water heaters, coal burners. Agriculture. Sentinel-Advertiser +Wednesday.....Republican.....1846 8 24 301 1.50 H. E. Trout, Editor; Sentinel Printing House, Publisher.						\$1,975
MANSFIELD (G2), pop. 1,755; Tioga Co. (N). 30 m SW of Elmira, N. Y. ERIE RR. Novelty factory. State Teachers College. Bituminous coal mines; gas wells. Agriculture. Fruit, dairy and poultry products. Advertiser +Wednesday.....Republican.....1872 7 26 308 2.00 Edwin S. Coles, Editor and Publisher.						
MARCUS HOOK (L10), pop. 4,867; Delaware Co. (SE). Port on Delaware River, 19 m SW of Philadelphia. READ; PA RRs. Steamboat connections. Oil refineries. Manufactures rayon, congoileum, chemicals, barrels. Shad fisheries. Agriculture. Herald +Friday.....Republican.....1869 7 24 280 2.00 R. A. Smith, Editor; G. H. Paul, Publisher, 925 Market St.						1,997
MARIENVILLE (C4), pop. ×1,170; Forest Co. (NW). 25 m S of Warren. B&O RR. Glass bottle factories. Natural gas and oil wells. Hunting, fishing resort. Agriculture. Express +Thursday.....Republican.....1890 7 26 280 1.50 W. M. Pickens, Editor and Publisher.						600
MARIETTA (H9), pop. 1,969; Lancaster Co. (SE). On Susquehanna River, 25 m SE of Harrisburg. PA RR. Manufactures iron, hollow and enamelware, silk, cement blocks, beverages. Diversified farming. Times +Friday.....Independent.....1876 5 27 205 1.50 A. Armand Acri, Editor and Publisher.						\$880
MARION CENTER (C6), pop. 459; Indiana Co. (SWC). 55 m NE of Pittsburgh. B&O RR. Flour mills. Agriculture. Independent +Thursday.....Republican.....1881 6 26 280 1.50 William Jay Orr, Editor and Publisher.						
MARTINSBURG (E8), pop. 1,295; Blair Co. (SWC). 20 m S of Altoona. PA RR. Flour and planing mills; bottling and drug factories. Home for the Aged. Clay pits, timber. Rich farming community. Morrisons Cove Herald +Thursday.....Independent1872 7 26 280 2.00 Elmer C. Ake, Editor and Publisher.						
MASONTOWN (B10), pop. 3,873; Fayette Co. (SW). 12 m SW of Uniontown. MON; WP RRs. Coal mines; oil refineries. Dairy truck, grain farms. Klondike Bulletin +Thursday.....Non-partisan.....1935 7 25 287 2.00 William R. Beckwith, Editor; Bulletin Publishing Co.						4,633

Circulation—★Sept. A.B.C. Statement; ★June and March A.B.C. Statements; †P.O. Statement; Bold face, sworn; †Publisher's Report; Light face, estimated. + Uses Mats. ⊗ Nonrareil ems. 12 to inch. ▽ Agate lines. 14 to inch. †County Seat. Population—1930 Census; × Dun & Bradstreet estimate. xSubscription included in membership fee.

Directory of Newspapers and Periodicals, 1939

PENNSYLVANIA

	Estab	Cols	Width	Depth	Sub	Circ
MATAMORAS (M4), pop. 1,784; Pike Co. (NE). 50 m W of Newburgh, N. Y. Railroad, tel. and express, Port Jervis, N. Y. ERIE; NYO&W RRs. Manufactures cigars, rayon fabrics, lumber, silk. Timber. Dairy and truck farms.						
Pike County Times + Friday.....Independent.....1928	7	24	266	1.50		
Vincent C. Mahoney, Editor and Publisher.						
MAUCH CHUNK † (K6), pop. 3,206; Carbon Co. (E). On Lehigh River, 30 m N of Allentown. LV; CNJ RRs. Manufactures silk and children's clothes. Mountain resort. Switchback railroad carries tourists to mountain summits. Coal and zinc mines. Agriculture. Fruit.						
Times-News +Evg.ex.Sun.....Independent.....1883	7	26	294	6.00		3,080
James J. Boyle, Editor and Publisher.						
MAYFIELD (K3), pop. 3,774; Lackawanna Co. (NE). 15 m NE of Scranton. D&H; NYO&W RRs. Silk mill; casket factory. Coal mines.						
Lubov (Russian).....Monthly.....Fraternal.....1912	4	26	210	1.00		
Stephen F. Telep, Editor; Russian Orthodox Fraternity, Publisher.						
News + (partly free dist.)..... Friday.....Non-partisan.....1929	5	26	238	1.25		
Andrew S. Telep, Editor; S. F. Telep, Publisher.						
MEADVILLE † (A3), pop. 16,698; Crawford Co. (NW). 40 m S of Erie. ERIE; B&LE RRs. Manufactures hookless fasteners, boilers, rayon, tools and machinery, structural steel, automatic oil tanks, beverages, visual educational views. Allegheny College. Diversified farming, dairy products.						
Allegheny Literary Magazine ✓ Quarterly.....Collegiate.....1896	1	60	98	x		635
Students of Allegheny College, Editors and Publishers.						
Campus V.....Wednesday.....Coll. Alumni.....1876	5	26	252	1.50		
Students of Allegheny College, Editors and Publishers.						
Free dist.						
{ Republican +Evg.ex.Sun.....Republican.....1864	8	24	294	7.80	★★	2,293
{ Tribune-Republican +Morn.ex.Sun.....Republican.....1884	8	24	294	7.80	★★	7,204
Robert S. Bates, Editor; Tribune Publishing Company.						
MECHANICSBURG (H9), pop. 5,647; Cumberland Co. (S). 8 m SW of Harrisburg. PA RR. Manufactures forgings, structural steel, shirts, silk, flavoring extracts, food products, paint, patent medicines, wheels, rims. Clay pits. Diversified farming. Corn, wheat, hay.						
Local News +Evg.ex.Sun.....Republican.....1923	8	24	290	3.00		1,254
J. A. Bushman, Editor; J. A. Bushman Company, Publisher.						
MEDIA † (L10), pop. 5,372; Delaware Co. (SE). 6 m NW of Chester. PA RR. Manufactures concrete products, plush fabrics, tapestries, sanitary napkins, towels, worsted goods, hand bags, leather novelties, elevators, trackage and cold storage equipment. Stone quarries. Diversified farming.						
News + (free dist.).....Thursday.....Independent.....1930	8	24	290	1.00		‡6,041
Harry Kimmelman, Editor; Media Publishing Company.						
MERCER † (A5), pop. 2,125; Mercer Co. (W). 15 m E of Sharon. PA; B&LE RRs. Manufactures gas stoves, silk and rayon fabrics, brooms. Sanitarium. Coal mines; limestone quarries. Agriculture. Dairy, fruit, grain farms.						
Dispatch and Republican +Friday.....Republican.....1844	6	26	280	1.50		
Dunham Barton, Editor and Publisher.						
MERCERSBURG (F10), pop. 1,634; Franklin Co. (S). 22 m NW of Hagerstown, Md. PA RR. Manufactures leather, building supplies, shirts. Gold fish hatcheries. Mercersburg Academy. Oak and pine timber. Stock, dairy, fruit and grain farms. Dairy products, wheat, corn.						
Journal +Thursday.....Non-partisan.....1843	7	26	301	1.50		‡850
F. F. Unger, Editor; Mercersburg Journal, Publisher.						
News ✓.....Saturday.....Collegiate.....1901	5	26	196	x3.50		525
Students of Mercersburg Academy, Editors and Publishers.						
MESHOPPEN (J3), pop. 525; Wyoming Co. (NE). 40 m NW of Scranton. LV RR. Blue-stone quarries; hemlock, pine and hardwood timber. Diversified farming.						
Enterprise +Wednesday.....Non-partisan.....1897	5	26	252	1.75		‡1,068
Kiah C. Mott, Editor and Publisher.						
MEYERSDALE (C10), pop. 3,065; Somerset Co. (SW). 18 m SE of Somerset. B&O; WM RRs. Manufactures men's shirts, dairy and cement products, fertilizers, stock and poultry feeds, tool handles, tombstones, tile. Soft coal mines; fire-clay pits; limestone quarries; timber. Agriculture.						
Republican +Thursday.....Republican.....1900	8	24	304	2.00		2,640
W. W. Black, Editor; J. A. Black, Publisher.						
MIDDLEBURG † (G6), pop. 1,024; Snyder Co. (C). 46 m NW of Harrisburg. PA RR. Manufactures silk, leather, flour and feed, concrete blocks. Susquehanna University. Anthracite coal mines; sand and limestone quarries; maple and oak timber. Diversified farming. Dairy products, peaches, berries, truck crops.						
Post +Thursday.....Republican.....1844	8	25	294	1.50		‡2,250
Harry R. Ritter, Editor; Middleburg Post Company, Inc., Publisher.						
MIDDLETOWN (H9), pop. 6,085; Dauphin Co. (SEC). On Susquehanna River, 8 m S of Harrisburg. READ; PA RRs. Manufactures infants' shoes, hosiery, rough-wear clothing, stoves, boilers.						
Jednota + (Slovak & Eng.)..... Wednesday.....{ Catholic & Democratic	1890	8	24	294	x2.00	‡44,100
Philip Hrobak, Editor; First Catholic Slovak Union, Publisher.						
{ Journal +Evg.ex.Sun.....Republican.....1890	8	24	294	4.00	§	1,421
{ Journal +Friday.....Republican.....1854	8	24	294	1.00		
J. Henry Fox, Editor and Publisher.						
Press +Friday.....Ind. Rep.....1881	9	26	329	1.00		5,549
Kathryn Quickel, Editor; G. A. Bacon, Publisher.						

Circulation—★Sept. A.B.C. Statement; †June and March A.B.C. Statements; §P.O. Statement; Bold face, sworn; ‡Publisher's Report; Light face, estimated. + Uses Mats. ◇Nonpareil ems, 12 to inch. ▽Acute lines, 14 to inch. †County Seat. Population—1930 Census. ✓ Issued only during academic year. xSub. included in membership fee.

PENNSYLVANIA

Directory of Newspapers and Periodicals, 1939

	Estab	Cols	Width	Depth	Sub	Circ	
MIDLAND (A7) , pop. 6,007; Beaver Co. (W). About 38 m NW of Pittsburgh. PA RR. Manufactures steel, rolling mill machinery, slag, beverages.							
News +	Thursday	Independent	1928	7	24	276 1.25	\$1,200
Edward A. Robbins, Editor; Midland Printing Company, Publisher.							
MIFFLINBURG (G6) , pop. 1,959; Union Co. (C). 42 m S of Williamsport. PA RR. Manufactures commercial auto bodies, silk underwear, overalls, knit underwear, paint, furniture, potato chips. Home for women. Timber. Diversified farming.							
Telegraph +	Thursday	Democratic	1862	8	24	280 2.00	\$1,562
C. A. Kniss, Editor; Keystone Telegraph Press, Publisher.							
MIFFLINTOWN† (G7) , pop. 1,027; Juniata Co. (SC). On Juniata River, 49 m NW of Harrisburg. Railroad station, Mifflin. PA RR. Hosiery mill; creamery. Limestone and brick shale quarries. Agriculture.							
Juniata Sentinel and Republican +	Wednesday	Republican	1846	6	26	280 1.50	1,300
Wm. C. Lebo, Editor; Wm. C. Lebo & Sons, Publishers.							
Juniata Tribune +	Mon. & Thurs.	Independent	1876	8	24	294 1.50	\$2,190
The Juniata Tribune Company, Inc., Publisher.							
MILFORD† (M4) , pop. 886; Pike Co. (NE). On Delaware River, 28 m W of Middletown, N. Y. Railroad station, Port Jervis. N. Y. ERIE; NYO&W RRs. Summer resort. Dairy, poultry, fruit and grain farms.							
Dispatch-Press +	Thursday	Independent	1826	8	26	336 2.00	\$1,000
J. Foster Terwilliger, Editor and Publisher.							
MILLERSBURG (H7) , pop. 2,909; Dauphin Co. (SEC). On Susquehanna River, 26 m N of Harrisburg. PA RR. Manufactures shoes, tools, brooms, dies, taps, reamers, steel, work gloves, brushes, polish. Foundry and machine shops; planing and flour mills. Diversified farming.							
Sentinel	Friday	Republican	1884	6	26	280 1.50	\$1,405
Hay W. Bowman, Editor and Publisher.							
MILLHEIM (F6) , pop. 659; Centre Co. (C). 35 m SW of Williamsport. Railroad station, Coburn. PA RR. Hosiery, silk, flour mills. Mountain resort. Agriculture.							
Journal	Thursday	Democratic	1827	7	26	280 1.50	\$1,200
Claude Edwin Musser, Editor and Publisher.							
MILLVALE (B8) , branch of Pittsburgh P. O., pop. 8,166; Allegheny Co. (WSW). On Allegheny River, opposite Pittsburgh. B&O; PA RRs. Manufactures saws, boxes, stampings, boilers, gas devices, kitchen equipment. Coal mines. Agriculture.							
Valley Journal +	Friday	Republican	1901	5	26	252 1.00	
F. A. Campbell, Editor and Publisher, 125 Grant Ave.							
MILTON (H5 ½) , pop. 8,552; Northumberland Co. (EC). On Susquehanna River, 23 m SE of Williamsport. READ; PA RRs. Manufactures tank cars, silk, metal products, cedar chests, hosiery, chemicals. Sand, gravel and limestone quarries. Dairy, truck, fruit and grain farms.							
Standard and Miltonian +	Evg. ex. Sun.	Independent	1890	8	24	280 6.00	\$4,005
Penn G. Hastings, Editor; Standard Printing Company, Publisher.							
MINERSVILLE (J7) , pop. 9,392; Schuylkill Co. (EC). On west branch of Schuylkill River, 4 m W of Pottsville. READ; PA RRs. Manufactures shirts, pajamas, cigars, confectionery, beverages. Anthracite coal mines.							
Free Press +	Friday	Non-partisan	1884	7	26	308 1.50	
Ira B. Jones, Editor and Publisher.							
MONESSEN (B9) , pop. 20,268; Westmoreland Co. (SW). 22 m SE of Pittsburgh. P&LE; P&WV RRs. Manufactures steel and steel products, sheet and tin plate, beverages, boxes. Foundries; machine and railroad car shops. Coal mines; natural gas wells.							
Independent +	Evg. ex. Sun.	Independent	1902	8	24	301 6.24	4,170
H. R. Pore, Sr., Editor; H. R. Pore, Publisher.							
News-Call +	Friday	Republican	1899	8	24	287 1.50	\$3,065
C. L. Schuck, Editor; Monessen Publishing Company.							
MONONGAHELA (B9) , pop. 8,675; Washington Co. (SW). On Monongahela River, 30 m S of Pittsburgh. P&LE; PA; PR RRs. Manufactures stokers and fuel burning equipment, bumpers, springs, axles, fire-brick and clay products, costumes, window glass. Coal mines. Diversified farming. Strawberries.							
Republican +	Evg. ex. Sun.	Independent	1846	8	24	287 6.00	\$3,742
Floyd M. France, Editor; Monongahela Publishing Company.							
MONTGOMERY (H5) , pop. 1,903; Lycoming Co. (NEC). 65 m N of Harrisburg. READ; PA RRs. Manufactures furniture, upholstered and leather goods. Oak timber. Diversified farming. Dairy and poultry products, truck crops, grain.							
Mirror +	Thursday	Ind. Rep.	1889	6	24	280 1.50	450
H. M. Dentler, Editor; Lincoln Printing Co., Publisher.							
MONTROSE† (K2) , pop. 1,909; Susquehanna Co. (NE). 30 m SW of Binghamton, N. Y. DL&W; LV RRs. Manufactures wood-working machinery, dairy products. Mountain resort. Hemlock timber. Dairy, poultry, fruit and grain farms. Apples, potatoes, wool.							
Independent +	Thursday	Independent	1816	8	24	294 2.00	5,799
Montrose Publishing Company.							
Susquehanna Co. Record +	Friday	Ind. Dem.	1933	6	26	276 2.00	\$2,970
E. M. Clinton, Editor; E. W. Martindale, Publisher.							
MORRISVILLE (M8 ½) , pop. 5,368; Bucks Co. (SE). About 27 m NE of Philadelphia. PA RR. Manufactures hard rubber products, textile yarn; tile, concrete products. Diversified farming. Asparagus, spinach, corn.							
Herald +	Thursday	Independent	1927	8	24	301 1.00	
Martin Wright, Editor; Hunt Printing Company, Publisher.							

Circulation—★June and March A.B.C. Statements; §P.O. Statement; Bold face, sworn; †Publisher's Report; Light face, estimated. + Uses Mats. ◊ Nonpareil ems. 12 to incl. ▼Agate lines, 14 to incl. †County Seat. Population—1930 Census.

	Estab	Cols	Width	Depth	Sub	Circ
MORTON (L10), pop. 1,341; Delaware Co. (SE). 9 m SW of Philadelphia. PA RR. Steel and iron products manufactured. Residential town. Delaware County Observer and Morton Chronicle + } George E. Whitaker, Editor and Publisher.	Friday.....	1880	5	26	273	1.00
MOUNT CARMEL (J6), pop. 17,967; Northumberland Co. (EC). 21 m NW of Pottsville. READ; LV; PA RRs. Manufactures cigars, silk, shirts, wood turning products. Brewery. Anthracite coal mines; pine and hickory timber. Diversified farming. Fruit, potatoes, corn. Item + Wm. Penn Kemble, Editor; Mt. Carmel Item, Inc., Publisher.	Evg. ex. Sun.....	1888	8	24	294	6.24 ★4,989
MOUNT JEWETT (D2½), pop. 1,379; McKean Co. (NW). 18 m S of Bradford. B&O; ERIE RRs. Manufactures leather, window glass, oil, brick. Coal mines; gas wells; clay pits; maple timber. Asthma and hay fever health resort. Agriculture. Echo + H. K. Lundberg, Editor and Publisher.	Thursday.....	1922	7	23	280	2.00
MOUNT JOY (H9), pop. 2,716; Lancaster Co. (SE). 24 m SE of Harrisburg. PA RR. Manufactures flour, chocolate, paper, boxes, shoes, textiles, handkerchiefs, brooms, electrical appliances, hardware. Stone quarries. Diversified farming. Seeds, tobacco, cattle. Bulletin + J. E. Schroll, Editor and Publisher.	Thursday.....	1961	8	24	280	1.50 ‡3,060
MOUNT OLIVER (B8), station of Pittsburgh P. O., pop. 7,071; Allegheny Co. (SW). Adjoins Pittsburgh. PR RR. Residential suburb. Coal mines. Hill Top Record and South Hills Economist + C. E. Holland, Editor; Hill Top Record Publishing Company, Inc., 154 Brownsville Road, Pittsburgh.	Friday.....	1904	7	26	280	1.50
MOUNT PLEASANT (B9), pop. 5,869; Westmoreland Co. (SW). 45 m SE of Pittsburgh. PA; WFR (elec.); B&O RRs. Manufactures glassware, iron castings, cigars, lumber, flour, cement products. Timber. Agriculture. Corn, oats, wheat. Journal + Clark Queer, Editor; Stoner & Queer, Publishers.	Friday.....	1873	7	26	294	2.00
MOUNT UNION (F8), pop. 4,892; Huntingdon Co. (SC). On Juniata River, 12 m SE of Huntingdon. EBT; PA RRs. Manufactures creosote, magnesite, silica brick, concrete blocks. Tanneries. Ganister rock quarries; timber. Times + J. H. Biddle, Editor; Joseph F. Biddle Publishing Co., Huntingdon.	Thursday.....	1862	8	24	294	2.00 1,525
MUNCY (H5), pop. 2,413; Lycoming Co. (NEC). On Susquehanna River, 14 m SE of Williamsport. READ; PA RRs. Manufactures blankets, milling machinery, power transmission machinery, silk, flour, burial vaults. State Industrial Home. Dairy, poultry, truck, grain and some fruit farms. Wheat, corn, potatoes. Luminary + W. L. Mann, Editor and Publisher.	Thursday.....	1841	7	24	276	1.50 ‡440
NANTICOKE (K5), pop. 26,043; Luzerne Co. (NE). On Susquehanna River, 7 m SW of Wilkes-Barre. CNJ; PA RRs. Manufactures silk and rayon, children's dresses, cigars. Four banks; deposits (12-31-36), \$17,000,000 (approx.). 6,000 electric (AC) meters; 1,500 gas (artif.) meters; 2,600 telephones. Coal mines. Bulletin + C. W. Pagurek, Editor; Bulletin Publishing Company, 9 S. Market St. Free dist.	Friday.....	1932	5	24	224	2.00
Press + F. G. Handy, Editor; Nanticoke Daily Press Pub. Co., Inc., 38 N. Market St.	Evg. ex. Sun.....	1890	8	24	280	6.24 2,680
NANTY GLO (D7½), pop. 5,598; Cambria Co. (SW). 10 m NE of Johnstown. PA; C&I RRs. Bank, Ebensburg. Beverages manufactured. Bituminous coal mines. Diversified farming. Grain, vegetables. Journal + H. O. Eldridge, Editor; Herman Sedloff, Publisher.	Thursday.....	1921	7	24	280	2.00 998
NARBERTH (L9½), pop. 4,669; Montgomery Co. (SE). 7 m NW of Philadelphia. PA RR. Nurseries. Residential town. Town and Township + T. A. Elwood, Editor and Publisher, 110 Forest Ave.	Friday.....	1914	6	26	266	2.00 ‡1,840 ‡500
NAZARETH (L7), pop. 5,505; Northampton Co. (E). 7 m NW of Easton. DL&W; L&NE RRs. Manufactures hosiery, children's underwear, cement, bricks, valves, paper boxes, musical instruments. Cement rock quarries. Diversified farming. Dairy, poultry products, truck, grain. Item + Wm. F. Mertz, Editor; Nazareth Item Publishing Co., Inc.	Thursday.....	1891	8	24	301	1.50 2,132
NEW ALEXANDRIA (C8), pop. 615; Westmoreland Co. (SW). 10 m NE of Greensburg. PA RR. Manufactures building materials, dog food, auto bodies, coke. Coal mines; timber; stone quarries. Diversified farming. Press + W. H. Landis, Editor; New Alexandria Press, Pub., 210 S. Fourth St., Jeanette.	Friday.....	1931	8	24	280	1.50 ‡500
NEW BETHLEHEM (C5½), pop. 1,590; Clarion Co. (W). 42 m NE of Butler. PA RR. Manufactures brick, tile, lumber, license plate holders. Coal mines; clay pits. Diversified farming. Corn, wheat, potatoes. Leader-Vindicator + L. O. Hepler, Editor and Publisher.	Wednesday.....	1885	8	24	308	1.50
NEW BLOOMFIELD † (G8), pop. ×729; Perry Co. (SC). 27 m NW of Harrisburg. SR&W RR. Manufactures hosiery, planing mill products. Timber. Diversified farming. Wheat, corn, oats. Advocate and Press..... David S. Fry, Editor; Advocate and Press Co., Publisher.	Wednesday.....	1853	8	26	336	1.50

Circulation—★June and March A.B.C. Statements; †P.O. Statement; Bold face, sworn; ‡Publisher's Report; Light face, estimated. +Uses Mats. ◊Non-mail ems. 12 to incl. ▽Agate lines. 14 to incl. †County Seat, Population—1930 Census; ×Dun & Bradstreet estimate.

PENNSYLVANIA

Directory of Newspapers and Periodicals, 1939

NEW BLOOMFIELD (Continued)	Estab	Cols	Width	Depth	Sub	Circ
Perry County Democrat +.....Wednesday.....Democratic.....	1836	8	26	350	1.50	\$1,762
James S. Magee, Editor and Publisher.						
Perry County Times +.....Thursday.....Republican.....	1866	6	26	280	1.50	\$1,650
William C. Lebo, Editor; Wm. C. Lebo & Sons, Publishers.						
NEW CASTLE † (A5 1/2), pop. 48,674; Lawrence Co. (W). 49 m NW of Pittsburgh. Railroad center. PA; P&LE; ERIE; B&O RRs. Airport. Manufactures tin plate, refractories, fire brick, cement, steel products, clothing, boxes, cans, pottery ware, radiators, brass, bronze, chemicals, explosives, beer. Five banks; deposits (6-30-37), \$20,730,988. 13,118 electric (AC) meters; 13,000 gas (nat.) meters; 8,916 telephones. Limestone quarries; coal mines.						
News +.....Evg.ex.Sun.....Republican.....	1880	8	24	294	7.50	★\$17,299
G. W. Conway, Editor; News Co., Inc., Publisher, 29 N. Mercer St.						
NEW HOLLAND (J9), pop. 1,725; Lancaster Co. (SE). 13 m NE of Lancaster. PA RR. Manufactures dress silks, silk hosiery, concrete pipe, stone crushers, gasoline engines. Agriculture. Tobacco, wheat, corn.						
Clarion +.....Friday.....Ind. Rep.....	1873	7	26	280	1.25	
R. E. Whitmore, Editor and Publisher.						
NEW HOPE (M8), pop. 1,113; Bucks Co. (SE). 16 m NW of Trenton, N. J. READ RR. Bridge to Lambertville, N. J. Manufactures paper bags, insulating paper, brick, rugs. Limestone quarries. Shad fisheries. Artist colony. Diversified farming. Dairy and poultry products.						
News +.....Thursday.....Republican.....	1892	7	26	280	2.00	
Space sold in combination with Record, Lambertville, N. J. Combined circ. 2,000						
Gordon Cooper, Editor and Publisher, Lambertville, N. J.						
NEW KENSINGTON (B7), pop. 16,762; Westmoreland Co. (SW). 20 m NE of Pittsburgh. PA RR. Manufactures glass, aluminum, electrical goods, metal car roofs. Coal mines. Agriculture. Potatoes, corn, wheat.						
Dispatch +.....Evg. ex. Sun.....Ind. Rep.....	1891	8	24	308	6.00	\$6,739
M. P. Endean, Editor; Dispatch Printing Co., Inc.						
NEW OXFORD (G10), pop. 1,138; Adams Co. (S). 18 m W of York. WM RR. Manufactures shoes, brick, cigars, canned goods, cotton wearing apparel, steel and iron castings. Limestone quarries. Diversified farming. Wheat, corn, oats.						
Item +.....Thursday.....Independent.....	1879	8	24	287	1.00	\$1,320
Henry J. Smith, Editor; New Oxford Item Company, Publisher.						
NEWPORT (G8), pop. 1,891; Perry Co. (SC). On Juniata River, 25 m NW of Harrisburg. PA RR. Manufactures forged steel pliers, wrenches, hosiery, silk underwear. Timber. Diversified farming. Apples, grain, poultry.						
News-Sun +.....Thursday.....Non-partisan.....	1868	7	24	280	1.50	1,968
George R. Fry, Editor and Publisher.						
NEWTOWN (M9), pop. 1,824; Bucks Co. (SE). 23 m NE of Philadelphia. READ RR. Lumber mill. Dairy, poultry, truck and some fruit farms. Potatoes.						
Enterprise +.....Thursday.....Republican.....	1868	7	26	280	2.00	1,342
William S. Tomlinson, Editor; Intelligencer Company, Publisher.						
NEWVILLE (G9), pop. 1,482; Cumberland Co. (S). 30 m SW of Harrisburg. PA RR. Electric power. Manufactures shirts, underwear, beverages, flour. Presbyterian Home for the Aged and Orphans.						
Valley Times-Star +.....Thursday.....Independent.....	1856	7	26	276	1.25	\$1,194
John J. Greene, Editor and Publisher.						
NEW WILMINGTON (A5), pop. 907; Lawrence Co. (W). 9 m N of New Castle. PA RR. Tool factory. Westminster College. Sanatorium. Residential town. Farming.						
Globe +.....Thursday.....Non-partisan.....	1880	7	24	287	1.50	1,444
W. J. Conway, Editor; Globe Printing Company, Publisher.						
Holcad v.....Saturday.....Collegiate.....	1856	5	24	252	x1.00	600
Students of Westminster College, Editors and Publishers, Box 96.						
NICHOLSON (K3), pop. 932; Wyoming Co. (NE). 21 m NW of Scranton. DL&W RR. Manufactures lumber, cutlery, concrete blocks. Timber. Diversified farming.						
Examiner +.....Friday.....Ind. Rep.....	1890	8	26	308	1.50	
Jesse L. Tiffany, Editor and Publisher.						
NORRISTOWN † (L9), pop. 35,853; Montgomery Co. (SE). On Schuylkill River, 20 m NW of Philadelphia. PA; LVT; READ RRs. Airport. Manufactures textiles, textile machinery, yarn, airplane tubing, asbestos, hosiery, patent medicines, paper boxes, coke, tires, beer, clothing, concrete products. Four banks; deposits (3-20-38), \$24,523,000. 8,500 electric meters; 7,200 gas (artif.) meters; 9,357 telephones. State Hospital for Insane.						
American Racing Pigeon } Monthly.....Racing Pigeons..	1885	2	27	112	1.50	\$3,250
News} Controlled free dist.						\$400
Charles F. Hoser, Editor and Publisher, R. F. D. 4.						
Montgomery County Law Reporter} Saturday.....Legal.....	1885	2	24	112	3.00	250
Nelson P. Pegley, Editor and Publisher, 501 Swede St.						
Times Herald +.....Evg.ex.Sun.....Republican.....	1799	8	24	308	9.00	★\$12,338
W. A. Wilson, Editor; R. B. Strassburger, Pub., Markley and Ann Sts.						
NORTHAMPTON (L7), pop. 9,839; Northampton Co. (E). 7 m NW of Allentown. CNJ; LVT RRs. Manufactures crushed stone, silk, shirts, pants, boys' blouses. Large cement plant. Cement rock quarries. Brewery. Diversified farming. Potatoes, wheat, corn.						
Cement News +.....Friday.....Independent.....	1899	5	26	224	1.50	1,750
Edward J. Royer, Editor; Cement News Printing Co., Inc., Publisher.						

Circulation—★Sept. A.B.C. Statement; ★June and March A.B.C. Statements; †P.O. Statement; Bold face, sworn; ‡Publisher's Report; Light face, estimated. + Uses Mats. ◊ Nonpareil ems. 12 to inch. ∇ Arate lines. 14 to inch. † County Seat. Population—1930 Census. √ Issued only during academic year. xSub. included in membership fee.

Directory of Newspapers and Periodicals, 1939

PENNSYLVANIA

	Estab	Cols	Width	Depth	Sub	Circ
NORTH EAST (B1) , pop. 3,670; Erie Co. (NW). 15 m NE of Erie. NYC; NYC&SL RRs. Manufactures grape juice, canned fruits and vegetables, flour, electric parts, dairy products, tile. Lake resort. Diversified farming. Grapes, small fruits, truck crops, dairy products.						
Breeze+	Thursday	Ind. Rep.	1893	7	26	304 1.50 1,700
F. W. Hopkins, Editor; Breeze Publishing Company, Inc.						
NORTH WALES (L9) , pop. 2,393; Montgomery Co. (SE). 9 m NE of Norristown. READ RR. Manufactures asbestos, textiles, tapestry, iron castings, pottery, hosiery, cigars, tools, paper products. Floriculture, roses. Dairy, truck farms.						
Record+	Saturday	Ind. Rep.	1874	6	26	276 1.50
William M. Kirkpatrick, Editor; Record Publishing Company, Inc.						
OAKDALE (A8) , pop. 1,703; Allegheny Co. (SW). 15 m W of Pittsburgh. PA RR. Boys' Industrial Home of Western Pennsylvania. Coal mines. Diversified farming. Fruit and dairy products.						
Times	Saturday	Republican	1895	4	27	190 .50
Delmont Phillips, Editor and Publisher.						
OAKMONT (B7) , pop. 6,027; Allegheny Co. (WSW). About 11 m N of Pittsburgh. PA RR. Manufactures paint, high pressure tanks, car wheels, engine tires, lubricating equipment, linseed oil, grease guns. Water filtration plants. Agriculture. Corn, wheat, rye.						
Allegheny Valley Advance-Leader+	Friday	Independent	1927	5	24	210 1.00 2,900
Leonard C. Anderson, Editor and Publisher.						
Pennsylvania Motorist	Monthly	Motoring	1927	5	25	210 x.50 7,500
Harold Hoffman, Editor; The Pittsburgh Motor Club, Publisher, Boulevard of Allies at Wood St.						
OIL CITY (B4) , pop. 22,075; Venango Co. (NW). 70 m N of Pittsburgh. NYC; ERIE; PA RRs. Manufactures oil well supplies, gas engines, barrels, explosives, paper containers, truck bodies, boilers, glass bottles, batteries. Brewery; oil refineries; railroad shops. Grandview Tuberculosis Sanatorium. Natural gas and oil wells. Agriculture.						
Blizzard+	Evg. ex. Sun.	Independent	1882	8	24	287 7.80 \$5,867
R. H. Amberg, Editor; Oil City Blizzard, Inc., Pub., 221 Sycamore St.						
{ Derrick+	Morn. ex. Sun.	Republican	1871	8	24	294 7.80 ★\$8,536
{ Derrick+	Thursday	Ind. Rep.	1880	5	24	210 2.00 1,054
John O'Donnell, Editor; Derrick Publishing Company, 7 Center St.						
OLYPHANT (K4) , pop. 10,743; Lackawanna Co. (NE). 6 m NE of Scranton. D&H; DL&W; NYO&W; WB&E RRs. Silk and lumber mills. Resort. Coal mines. Diversified farming. Live stock, dairy and poultry products.						
Gazette+	Saturday	Independent	1884	7	26	280 2.00
Paul Barrett, Editor; Barrett Publishing Co.						
New Life (Ukrainian)	Semi-mo.	{ Ukrainian & Am. Int'sts	1913	7	26	280 1.50
Vladimir Geeza, Editor; Concord of Olyphant Societies, Publisher.						
Record	Friday	Independent	1892	7	26	294 1.50
J. R. Evans, Editor; Estate of J. W. Kennedy, Publisher.						
ORWIGSBURG (J7) , pop. 2,031; Schuylkill Co. (EC). 8 m SE of Pottsville. LV RR. Manufactures underwear, cigars, shoes, paper boxes. Diversified farming.						
News	Thursday	Local	1889	8	26	336 2.00
Gus Samuel, Editor and Publisher.						
OSCEOLA MILLS (E6) , pop. 2,002; Clearfield Co. (WC). 21 m SE of Clearfield. PA RR. Manufactures brick, mining cars, screens, strainers, lumber and planing mill products. Coal mines; clay pits. Diversified farming. Potatoes, corn, hay.						
Osceola Leader+	Thursday	Republican	1872	7	26	294 2.00
Esther J. Johnson, Editor; Osceola Leader, Publisher.						
OXFORD (K10) , pop. 2,606; Chester Co. (SE). 45 m SW of Philadelphia. PA RR. Manufactures fertilizer, cement products, furniture. Farming. Corn, hay.						
News+	Wednesday	Republican	1906	7	26	308 1.00
Louis H. Hitchler, Editor; Oxford News, Publisher.						
Press+	Wednesday	Independent	1866	7	26	308 2.00 \$2,500
Douglas E. Brinton, Editor and Publisher.						
PALMERTON (K6) , pop. 7,678; Carbon Co. (E). On Lehigh Canal, 15 m NW of Allentown. CHR; CNJ RRs. Manufactures zinc oxide, spelter, silk throwers, shirts, sulphuric acid, paint and semi-steel products. Mineral paint mines; sand quarries. Dairy, truck and fruit farms. Corn, rye, buckwheat.						
Press+	Thursday	Republican	1912	6	26	273 1.50
George R. Elliston, Editor; Palmerton Printing Company, Inc., Publisher.						
PALMYRA (H8) , pop. 4,377; Lebanon Co. (SE). 10 m SW of Lebanon. READ RR. Manufactures shoes, boxes, bologna, cement products, emblem rings. Agriculture. Wheat, corn, oats.						
Motor Topics	Monthly	Motoring	1928	3	26	126 x.50 \$15,600
D. J. Grace, Editor; Palmyra Automobile Club, Inc., Publisher.						
PARKERS LANDING , pop. ×1,500; Armstrong Co. (W). On Allegheny River, 26 m N of Butler. B&O RR. Manufactures glass bottles, valve cups. Resort. Coal mines; limestone quarries. Timber. Diversified farming.						
Parker-Phoenix	Friday	Republican	1879	6	26	280 1.50 \$1,800
G. A. Needle, Editor; Parker-Phoenix, Publisher.						

St.
←

Circulation—★Sept. A.B.C. Statement; ★June and March A.B.C. Statements; §P.O. Statement; Bold face. sworn; †Publisher's Report; Light face. estimated. + Uses Mats. ◊ Nonpareil ems. 12 to inch. ▽ Gate lines. 14 to inch. ‡ County Seat. Population—1930 Census; × Dun & Bradstreet estimate. xSubscription included in membership fee.

PENNSYLVANIA

Directory of Newspapers and Periodicals, 1939

	Established	Cols	Width	Depth	Sub	Circ
PARKESBURG (J9½), pop. 2,288; Chester Co. (SE). 24 m E of Lancaster. PA RR. Fireworks and novelties factory; brass foundry. Diversified farming. Poultry, dairy products.						
Post +	Thursday	1932	5	26	252 1.50	\$550
F. R. Blume, Editor; Parkesburg Post, Publisher.					Free dist.	\$900
PATTON (D7), pop. 2,988; Cambria Co. (SWC). 17 m NW of Altoona. NYC; PA RRs. Manufactures clay products, ribbons, lumber, bricks. Coal mines; fire-clay pits; timber.						
Union Press-Courier +	Thursday	1893	6	26	276 2.00	2,200
Thomas A. Owens, Editor and Publisher.						
PENNSBURG (L8), pop. 1,494; Montgomery Co. (SE). 36 m NW of Philadelphia. READ RR. Manufactures hand bags, burial caskets, silk goods, clothing, wooden household furniture. Perkiomen School for Boys. Diversified farming. Dairy, poultry products, grain.						
Town and Country +	Friday	1899	7	26	283 2.50	
G. C. Christman, Editor; Charles O. Hillegass Estate, Publisher.						
PERKASIE (L8), pop. 3,463; Bucks Co. (SE). 30 m NW of Philadelphia. LVT; READ RRs. Manufactures clothing, silk, cigars, glass specialties, pottery ware, pin tickets and tags, furniture, hosiery, towels, brick, miniature ship models, macaroni. Machine shops, saw, flour, grist mills. Granite quarries. Farming.						
Bucks Co. Medical Monthly	Monthly	1909	2	25	98 x.75	80
O. H. Strouse, Editor; Bucks County Medical Society, Publisher.						
Central News +	Thursday	1881	7	26	308 1.50	2,556
John Sprengel, Editor; Charles W. Baum, Publisher.						
PHILADELPHIA † (L10), pop. 1,950,961; Philadelphia Co. (SE). Located on W bank of Delaware River at mouth of Schuylkill River. About 60 m from ocean and 87 m SW of New York. B&O; PA; READ RRs. Seven airports. It is the third largest manufacturing and wholesale distributing center and the second largest port in the United States. A Belt Line RR. connecting with the 267 wharves, 41 railroad piers and 8 municipal piers, in conjunction with the facilities of the railroads, makes it possible to transfer freight from any railroad point in the country direct to any steamship wharf in the city and vice versa. There were in 1936, 5,505 manufacturing establishments producing products valued at \$1,371,845,500. The more important are the petroleum and cane sugar refineries; textile mills; printing and publishing houses; clothing and worsted goods factories; foundries and machine shops; meat packing plants; paper mills; fruit and vegetable canneries; cigar factories; tanneries; textile dyeing and finishing plants. A large percentage of the Building and Loan Associations in the country are located here. Philadelphia is noted for its places of historical interest, the largest municipal park in the country, residential suburbs with beautiful homes, and as a medical and educational center. Here are the University of Pennsylvania and many other higher institutions of learning including trade, business, art, medical and professional schools. A suspension bridge connects Philadelphia with Camden, New Jersey, and the seashore resorts. Fifty-two banks. Federal Reserve Bank. Bank clearings (1937), \$1,643,000,000; deposits (9-30-37), \$1,973,783,392. 499,953 electric (AC) meters; 478,110 gas (artif.) meters; 364,615 telephones.						
Academy Scholium √	Bi-weekly	1888	6	24	213 3.00	\$650
Students of the Protestant Episcopal Academy of Overbrook, Editors and Pubs.						
Ace Comics	Monthly	1937	3	36	126 1.20	247,295
Subscription price in combination with King Comics, \$2.00 a year. David McKay Company, Publisher, 604 S. Washington Sq.						
Adult Class	Quarterly	1907	2	33	98 .50	
Mitchell Bronk, Editor; American Baptist Publication Society, 1701 Chestnut St.						
Adult In Church and Home	Quarterly	1938	2	30	112 .60	82,922
F. E. McQueen, Editor; Board of Christian Education of the Evangelical and Reformed Church, Publisher, 1505 Race St.						
Adult Leader	Monthly	1924	3	26	126 1.00	
Mitchell Bronk, Editor; American Baptist Publication Society, 1701 Chestnut St.						
Afro-American + (Negro)	Saturday	1936	8	24	310 3.00	★12,372
Afro-American Publishing Co., 704 S. Broad St.						
America (Ukrainian)	Tu., Thur., Sat.	1912	7	26	280 4.00	
Vladimir B. Lototsky, Editor; Providence Assn., Publisher, 817 N. Franklin St.						
America Comercial (Spanish)—See Commercial America.						
American Carpet and Upholstery Journal	Monthly	1883	2	42	143 2.00	‡2,864
M. G. Readinger, Editor; Trades Publishing Company, 1050 Drexel Bldg.						
American Fertilizer	Ftntly (Sat.)	1894	2	34	115 3.00	
A. A. Ware, Editor; Ware Brothers Company, Pub., 1330 Vine St.						
American Journal of Anatomy	Bi-monthly	1901	2	28	105	
Subscription price, \$7.50 per volume. Wistar Institute of Anatomy and Biology, Publisher, 36th St. and Woodland Ave.						
American Journal of Medical Sciences	Monthly	1820	2	28	112 6.00	3,625
E. B. Krumbhaar, M.D., Editor; Lea & Febiger, Pubs., 600 Washington Square.						
American Journal of Pharmacy	Monthly	1821	1	51	98 x3.00	
Dr. Ivor Griffith, Editor; Philadelphia College of Pharmacy and Science, Publisher, Forty-third St., Woodland and Kingsessing Aves.						
American Journal of Physical Anthropology	Quarterly	1918	2	29	105	
Subscription price, \$6.00 per volume. Wistar Institute of Anatomy and Biology, Publisher, 36th St. and Woodland Ave.						

Circulation—★June and March A.B.C. Statements; †P.O. Statement; Bold face, sworn; ‡Publisher's Report; Light face, estimated. +Uses Mats. ◊Nonpareil ems. 12 to inch. ∇Agate lines. 14 to inch. †County Seat. Population—1930 Census. √Issued only during academic year. xSubscription included in membership fee.

PHILADELPHIA† (Continued)		Estab	Cols	Width	Depth	Sub	Circ
American Review of Shoes and Leather	Monthly.....Shoes.....	1902	3	27	140	2.00	\$3,198
Samuel Deemer Gilpin, Editor and Publisher, 10 N. Fourth St.							
Anatomical Record	Monthly.....Anatomical.....	1906	2	29	105		
Subscription price, \$22.50 per volume. Wistar Institute of Anatomy and Biology, Publisher, 36th St. and Woodland Ave.							
Annals of Internal Medicine	Monthly.....Med. & Surg.....	1922	2	32	118	x7.00	4,174
Controlled free dist. 85 Dr. M. C. Pincoffs, Editor; American College of Physicians, Pub., 4200 Pine St.							
Annals of Surgery	Monthly.....Surgical.....	1885	2	33	114	10.00	3,387
W. E. Lee, M.D., Editor; American Surgical Assn., Pub., 227 S. Sixth St.							
Annals of the American Academy of Political and Social Science	Bi-monthly.....{Political & Soc. Science	1889	2	28	109x12.00		
Thorsten Sellin, Editor; American Academy of Political and Social Science, Publisher, 3457 Walnut St.							
Aquarium	Monthly.....{Fish Care & Culture	1932	2	31	112	2.00	7,900
W. T. Innes, Editor; Innes Publishing Co., 129 N. 12th St.							
Arts in Philadelphia	Monthly.....{Art, Music, Theat., Camera	1937	3	25	128	1.50	1,035
Controlled free dist. 1,900 Luis J. A. Villalon, Ed.; Phila. Arts Publications, Inc., 632 Real Estate Trust Bldg.							
Asbestos	Monthly.....Asbestos.....	1919	1	43	82	2.00	\$700
A. S. Rossiter, Editor; Secretarial Service, Publisher, 16th Floor, Inquirer Bldg.							
Associated Philadelphia Community Newspapers—Comprised of Frankford Dispatch, Frankford Gazette, Germantown Courier, Germantown Telegraph, Journal of North Philadelphia, Kensington News, Manayunk Review, Northeast Breeze, Northeast News, North Penn Chat, North Philadelphia Globe, Olney Times, South Philadelphia, Tioga News, West Philadelphia Times.							
Associated Philadelphia Community Newspapers, Pubs., 414 Franklin Trust Bldg. Combined circ. \$156,000							
Augsburg Sunday-School Teacher	Monthly.....Lutheran S. S.....	1874	2	25	98	1.10	No adv.
Rev. Charles P. Wiles, Ed.; United Lutheran Publication House, 1228 Spruce St.							
Automobile Trade Journal	Monthly.....{Whole. & Ret. Auto Trade	1896	3	25	140	2.00	\$18,166
F. P. Tighe, Editor; Chilton Company, Pub., 56th and Chestnut Sts.							
Automotive Industries	Saturday.....Auto Mfg.....	1899	3	25	140	1.00	\$9,748
Herbert Hosking, Editor; Chilton Company, Publisher, 56th and Chestnut Sts.							
Bennett News V	Thursday.....Collegiate.....	1924	4	28	196	1.00	
Women's Student Government Association of the University of Pennsylvania, Publisher, Sergeant Hall, 34th and Chestnut Sts.							
Biological Abstracts	Monthly.....{Biology, Zoology, Botany	1926	2	36	126	15.00	\$2,000
Not issued during July and August. Dr. J. E. Flynn, Editor; Union of American Biological Societies, Publisher, University of Pennsylvania, Thirty-eighth St. and Woodland Ave.							
Builder (no adv.)	Monthly.....Reformed Ch.....	1938	2	30	112	1.00	\$15,323
F. E. McQueen, Editor; Board of Christian Education of the Evangelical and Reformed Church, Publisher, 1505 Race St.							
Builders' Guide	Wednesday.....Arch. & Bldg.....	1884	3	30	140	10.00	5,000
H. L. Sharpe, Editor; Building News Publishing Co., 1530 Chestnut St.							
Bulletin +	Evg. ex. Sun.....Ind. Rep.....	1847	8	24	297	9.36	\$450,076
M. F. Ferguson, Editor; Bulletin Company, Publisher, City Hall Square.							
Bulletin of the Geographical Society of Philadelphia	Quarterly.....Geographical.....	1893	1	80	91	2.00	No adv.
Dr. Lester E. Klimm, Editor; Geographical Society of Philadelphia, Publisher, 400 Witherspoon Bldg.							
Camera, The	Monthly.....Photographic.....	1899	2	32	112	2.50	16,736
Frank V. Chambers, Publisher, 636 S. Franklin Sq.							
Camp News	Monthly.....P. O. S. of A.....	1867	3	25	126	.50	
H. S. Helms, Editor and Publisher, Randolph St. and Susquehanna Ave.							
Car, The	Monthly.....Auto&Travel.....	1906	3	24	126	x1.00	18,500
F. E. Ballantyne, Editor; Automobile Club of Phila., Pub., 23 S. Twenty-third St.							
Catholic Standard and Times +	Friday.....Catholic.....	1895	8	24	295	2.00	
A. K. Ryan, Editor; Catholic Standard and Times Pub. Co., 610 S. Washington Sq.							
Children's Leader	Monthly.....Relig. Educ.....		2	41	133	1.00	
Margaret M. Clemens, Editor; American Bapt. Publica'n Soc'y, 1701 Chestnut St.							
Chilton Automotive Buyers' Guide	Quarterly.....{Auto. Mfg., Pur. Agents, Exec. Wholes.	1903	2	29	112	5.00	50
Controlled free dist. 2,621 J. Livingston, Editor; Chilton Company, Publisher, 56th and Chestnut Sts.							
Christianity Today	3 ti. a year.....Religious.....	1930	2	45	136	1.00	No adv.
Rev. S. G. Craig, Ed.; Presbyterian and Reformed Pub. Co., Inc., 525 Locust St.							
Christian Youth	Saturday.....Religious.....	1928	4	28	168	.75	13,036
C. G. Trumbull, Editor; Sunday School Times Co., Pub., 325 N. 13th St.							
Column Review	Monthly.....{Sum. of Newspaper Cols.	1934	2	24	86	2.50	No adv.
D. G. Redmond, Editor; Column Publishing Co., 5523 W. Oxford St.							
Commerce and Industry	Monthly.....{Com. Exp. Marine	1929	2	42	140	3.00	
John J. Egan, Editor and Publisher, 258 Bourse Bldg.							

Circulation—★Sept. A. B. C. Statement; ★June and March A. B. C. Statements; \$P. O. Statement; Bold face, sworn; †Publisher's Report; Light face, estimated. + Uses Mats. ♦ Nonparel ems. 12 to inch. ▽ Agate lines. 14 to inch. † Issued only during academic year. x Subscription included in membership fee.

PENNSYLVANIA

Directory of Newspapers and Periodicals, 1939

PHILADELPHIA† (Continued)	Estab	Cols	Width	Depth	Sub	Circ
Commercial America.....Monthly.....Foreign Trade.....1904	3	28	140	3.00	Controlled free dist.	13,738
Prints Spanish edition under name of America Commercial.						
Carson Temple, Editor; Commercial Museum, Publisher, 34th St. below Spruce.						
Commercial Car Journal.....Monthly.....	{ Truck, Fleets, 1911	3	26	140	3.00	>4,487
	{ Trade	2	41	140		
George T. Hook, Editor; Chilton Company, Publisher, 56th and Chestnut Sts.					Controlled free dist.	>25,057
Confectioners Journal.....Monthly.....Confectionery.....1874	3	27	140	3.00		●1,592
Confectioners News.....Monthly.....Candy Dist'tors.1934	3	27	140	Free		4,180
Eugene Pharo, Editor; The Confectioners Journal Publishing Co., Lafayette Bldg., 437 Chestnut St.						
Country Gentleman.....Monthly.....Agric. & Home...1831	4	27	170			★1,839,335
Five years subscription, \$1.						
Philip S. Rose, Editor; Curtis Publishing Company, Independence Square.						
Credit Forecast.....Monthly.....Credits.....1921	2	38	126	5.00	Controlled free dist.	1,000
Lon Saunders, Editor; North American Credit Corp., Pub., 117 S. Broad St.						
Deutscher Weckruf und Beobachter—See New York, N. Y.						
Dispatch +Sunday.....Republican.....1848	8	26	224	2.00		
Bernard Haggarty, Editor; Dispatch Pub. Co., Inc., Wurlitzer Bldg.						
Drexel Triangle.....Friday.....Collegiate.....1926	7	27	266	1.00		
Students of Drexel Institute of Technology, Eds. and Pubs., 32nd and Chestnut Sts.						
Drexel v.....Monthly.....Coll. Humor.....1919	3	26	136	1.50		1,650
Partly controlled free distribution.						
Students of Drexel Institute of Technology, Eds. and Pubs., 32nd and Chestnut Sts.						
Drugs, Oils and Paints.....Monthly.....Paints.....1885	3	31	161	2.00		715
G. B. Heckel, Editor and Publisher, 220 S. 16th St.						
Eastern Dealer in Imple- } Ftntly (Thur.) { Retail Farm						
ments and Vehicles } Imp. & Sup. 1907	3	36	168	1.00		
Grant Wright, Editor; Wright & Wilkinson, Inc., Publisher, 533 Drexel Bldg.						
Ecclesiastical Review.....Monthly.....Catholic.....1889	2	32	112	4.00		
Edward J. Galbally, Editor; American Ecclesiastical Review, Pub., 1722 Arch St.						
Entomological News.....Monthly.....Entomology.....1890	1	46	87	3.00		1400
Philip P. Calvert, Ph.D., Ed.; American Entomological Soc., Pub., 1900 Race St.						
Episcopal Church Sunday } Monthly.....Episcopal S. S.....1887	3	27	140	1.50		7,000
School Magazine } Rev. C. S. Lewis, Editor; H. M. Jacobs Co., Pub., 1724 Chestnut St.						
Episcopal Recorder (no adv.).....Monthly.....Ref. Epic.....1822	3	26	150	1.00	Controlled free dist.	
Bishop R. W. Peach, Editor; James W. Armstrong, Inc., Pub., 2116 Locust St.						
Etude.....Monthly.....Musical.....1883	4	27	168	2.00		★147,489
Dr. James Francis Cooke, Editor; Theodore Presser Co., Pub., 1712 Chestnut St.						
Evangelical Student (no adv.) 3 ti. a year.....Relig. Coll.....1924	1	54	85	1.00		
League of Evangelical Students, Editors and Publishers, 25 S. 43rd St.						
Farm Journal.....Monthly.....Agricultural.....1877	3	27	143	.25	★1,348,156	
Arthur H. Jenkins, Ed.; Farm Journal, Inc., Pub., S. W. Cor. Washington Sq.						
Forest Leaves.....Quarterly.....Forestry Educ.....1886	2	34	112	1.00		
C. P. Birkinbine, Editor; Pennsylvania Forestry Assn., Pub., 324 Commercial Trust Bldg., 15th and Market Sts.						
Forward.....Saturday.....Presby. S. S.....1882	4	27	196	1.00	No adv.	
John T. Faris, D.D., Editor; Board of Christian Education of the Presbyterian Church in the U. S. A., Publisher, Witherspoon Bldg.						
Frankford Dispatch—See Associated Philadelphia Community Newspapers.						
Frankford Gazette—See Associated Philadelphia Community Newspapers.						
Freie Arbeiter Stimme—See New York City.						
Friend.....Fortnightly.....Friends.....1827	2	39	126	3.00		
D. E. Trueblood and R. R. Woods, Editors; Contributors to the Friend, Pub., 304 Arch St.						
Friends Intelligencer.....Saturday.....Friends.....1838	3	27	130	2.00		2,500
Sue C. Yerkes, Editor; Society of Friends, Pub., 1515 Cherry St.						
Frontiers—A Magazine of } 5 ti. a year.....Natural Hist.....1937	2	36	126	x1.00		2,157
Natural History } J. H. Fulweiler, Editor; The Academy of Natural Sciences of Philadelphia, Pub., 19th St. and the Parkway.						
Fuggetlenseg + (Indepen- } Friday.....Independent.....1923	5	24	224	2.00		
dence) (Hungarian) } Dr. Aurel Aczel, Editor and Publisher, 700 W. Girard Ave.						
Gay Book Magazine.....Monthly.....Humor.....1933	3	27	143	3.00		54,953
Wm. H. Kofoed, Editor; Gay Book Inc., Publisher, 201 N. Broad St.						
Gazette-Democrat + (Ger.).....Every Morn.....Ind. Rep.....1879	7	26	300	9.36	143,138	
E. Kiefer, Editor; Louis Mayer, Publisher, 924 Arch St.				Sunday circ. 5.20	143,654	
General Magazine and } Quarterly.....{ Coll. Alumni 1895	1	50	98	x2.00	5,500	
Historical Chronicle } & Hist. 1 50 98						
Included with Penna. Gazette in \$5 membership. Circ. includes Penna. Gazette.						
H. M. Lippincott, Editor; General Alumni Society of the University of Pennsylvania, Publisher, Thirty-fourth and Spruce Sts.						
Germantown Courier—See Associated Philadelphia Community Newspapers.						

Circulation—★June and March A.B.C. Statements; ●A.B.C. Audit; >CCA Audit; §P.O. Statement; Bold face, sworn; †Publisher's Report; Light face, estimated. +Uses Mats. ◇Nonpareil ems, 12 to inch. ▽Agate lines, 14 to inch. √Issued only during academic year. xSubscription included in membership fee.

Directory of Newspapers and Periodicals, 1939

PENNSYLVANIA

PHILADELPHIA† (Continued)

	Estab	Cols	◇Width	▽Depth	Sub	Circ
Germantown News +	1899	8	26	336	1.00	3,000
William Willans, Editor; Willans Publishing Co., 6416 Germantown Ave.						
Germantown Telegraph—See Associated Philadelphia Community Newspapers.						
Girls' World	1908	4	28	182	.60	No adv.
A. Edith Meyers, Editor; American Bapt. Publication Soc'y, 1701 Chestnut St.						
Groong + (Armenian)	1919	5	24	231	1.50	
K. Kavorkian, Editor; Groong Publishing Company, 5617 Walnut St.						
Guildcraft	1928	2	24	91	x1.00	285
Controlled free dist. 7,140						
J. B. Haines, 3rd, Editor; Guild of Prescription Opticians of America, Inc., Publisher, 1218 Chestnut St.						
Gwiazda + (Star) (Polish)	1902	7	27	294	2.00	7,900
Dr. Charles Wachtl, Editor; Polish Star Pub. Co., Inc., 3022 Richmond St.						
Hahnemannian Monthly	1865	1	60	112	3.00	2,290
G. W. Boericke, M.D., Editor; Homœopathic Medical Society of Pennsylvania, Publisher, 269 S. 19th St.						
Hawk	1930	5	26	196	1.50	‡620
Students of St. Joseph's College, Editors and Publishers.						
Herold + (Ger. & Eng.)	1897	7	26	280	1.50	‡6,700
Wm. B. Graf, Editor; Herold, Publisher, 1631 Germantown Ave.						
Home Department	1900	2	33	101	.50	
Mitchell Bronk, Editor; American Bapt. Publication Soc'y, 1701 Chestnut St.						
Hosiery Worker—See Labor Record.						
Hospital Tidings	1892	2	28	102	1.00	2,000
Not issued during July, August, September. Partly free distribution.						
Mrs. James P. E. Scott, Ed.; Hahnemann Hospital Assn., Pub., 525 Locust St.						
Hotel and Club News	1903	3	30	133	2.00	
Julia M. Brennan, Editor and Publisher, Hotel Adelphia.						
Independent + (Negro)	1931	5	24	210	2.50	17,044
R. H. Jones, Editor; Philadelphia Independent, Inc., Pub., 1708 Lombard St.						
Inquirer +	1829	8	24	310	9.36★	320,724
John T. Custis Editor; The Philadelphia Inquirer Co., Pub., Inquirer Bldg.						
Intermediate and Senior Class	1879	2	24	91	.40	
M. W. Smith, Editor; American Baptist Publication Soc'y, 1701 Chestnut St.						
Intermediate and Senior Teacher	1918	2	24	91	.90	
M. W. Smith, Editor; American Baptist Publication Soc'y, 1701 Chestnut St.						
Intermediate Uniform Lesson Guide (no adv.)	1938	2	30	105	.36	‡29,335
F. E. McQueen, Editor; Board of Christian Education of the Evangelical and Reformed Church, Publisher, 1535 Race St.						
Inter-State Milk Producers Review	1920	3	27	150	x.50	9,219
H. E. Jamison, Ed.; Inter-State Milk Prod'ers Cooperative, Pub., 401 N. Broad St.						
Jack and Jill	1938	2	27	100	2.00	No adv.
Ada C. Rose, Editor; Curtis Publishing Company, Independence Square.						
Jednosc + (Polish)	1916	7	27	294	2.00	‡6,900
John J. Nowosielski, Editor; B. S. Pluta, Publisher, 3131 Richmond St.						
Jewish Daily Forward (Phila. edition)—See Jewish Daily Forward, New York City.						
Jewish Exponent +	1879	5	26	245	3.00	
David J. Galter, Editor; Jewish Exponent Pub. Co., 1407 Widener Bldg.						
Jewish Journal + (Yiddish)	1900	8	25	300	12.00	18,576
Charles Jaffe, Editor; Jewish Journal Publishing Company, 5th and Spruce Sts.						
Jewish Quarterly Review	1910	1	44	93	5.00	
Dr. Cyrus Adler, Editor; Dropsie College for Hebrew and Cognate Learning, Publisher, Broad and York Sts.						
Jewish Times +	1924	4	24	161	3.00	25,161
Joseph H. Biben, Editor and Publisher, 1211 Chestnut St.						
Jewish World + (Yiddish)	1914	8	25	308	10.80	
Nathan Kravitz, Editor; Jewish World Employees Assn., Pub., 223 S. Fifth St.						
Journal of Biblical Literature (no adv.)	1881	1	48	93	x5.00	750
Erwin R. Goodenough, Editor; Society of Biblical Literature and Exegesis, Pub., 225 S. Fifteenth St.						
Journal of Cellular and Comparative Physiology	1932	2	29	105		
Wistar Institute of Anatomy and Biology, Publisher, 36th St. and Woodland Ave.						
Journal of Commerce	1875	4	25	154	5.00	
J. E. Macusker, Editor; Journal of Commerce Publishing Co., 505 Chestnut St.						
Journal of Comparative Neurology	1891	2	29	105		
Wistar Institute of Anatomy and Biology, Publisher, 36th St. and Woodland Ave.						
Journal of Experimental Zoology	1904	2	29	105		
Wistar Institute of Anatomy and Biology, Publisher, 36th St. and Woodland Ave.						

Circulation—★Sept. A.B.C. Statement; ★June and March A.B.C. Statements; †P.O. Statement; Bold face, sworn; ‡Publisher's Report; Light face, estimated. + Uses Mats. ◇ Nonpareil cms. 12 to inch. ▽ Gate lines, 14 to inch. V Issued only during academic year. xSubscription included in membership fee.

PENNSYLVANIA

Directory of Newspapers and Periodicals, 1939

PHILADELPHIA† (Continued)	Estab	Cols	Width	Depth	Sub	Circ
Journal of Morphology.....Bi-monthly.....Morphology...1887	2	29	105			
Subscription price, \$10.00 per volume. Wistar Institute of Anatomy and Biology, Publisher, 36th St. and Woodland Ave.						
Journal of North Philadelphia—See Associated Philadelphia Community Newspapers.						
Journal of Nutrition.....Monthly.....Nutrition.....1928	2	29	105			
Subscription price, \$5.00 per volume. Wistar Institute of Anatomy and Biology, Publisher, 36th St. and Woodland Ave.						
Journal of the Franklin Institute.....} Monthly.....Scien. & Mech...1826	1	48	98	x6.00		1,900
Henry B. Allen, Editor; The Franklin Institute, Publisher, 20th St. and Parkway.						
Journal of the Greater Northeast+.....} Friday.....Independent.....1930	8	25	298	2.00		
Louis Merget, Editor and Publisher, 5703 Torresdale Ave.						
Junior Class.....Quarterly.....Bapt. S. S.....1905	2	32	105	.30		
American Baptist Publication Society, 1701 Chestnut St.						
Junior Teacher.....Quarterly.....Bapt. S. S.....1909	2	32	105	.60		
Margaret M. Clemens, Editor; American Bapt. Public'n Soc'y, 1701 Chestnut St.						
Junior Uniform Lesson Guide (no adv.).....} Quarterly.....Reformed Ch.....1938	2	30	105	.32		\$18,806
F. E. McQueen, Editor; Board of Christian Education of the Evangelical and Reformed Church, Publisher, 1505 Race St.						
Ka-Se-Ac.....Monthly.....Motoring.....1923	3	24	126	x5.00		1,218
T. W. McGrath, Editor; Knights of Columbus Auto Club, Pub., 1324 N. Broad St.						
Kensington News—See Associated Philadelphia Community Newspapers.						
Keystone Motorist.....Monthly.....Motoring.....1911	3	28	140	x1.00		59,260
William Berry, Editor; Keystone Automobile Club, Publisher, Broad and Vine Sts.						
King Comics.....Monthly.....Comics.....1936	3	24	126	1.20		380,419
Subscription price in combination with Ace Comics, \$2.00 a year. Ruth P. Thompson, Editor; David McKay Co., Pub., 604 S. Washington Sq.						
Knitting Mill News.....Monthly.....Knit Trades.....1923	2	30	119	2.00		\$2,503
C. B. Carter, Editor; Knitting Mill News, Inc., Pub., 40 S. Seventh St.						
Labor Record+.....Friday.....Labor.....1927	5	24	220	1.00		64,640
Prints edition under name of Hosiery Worker. Circ. includes Hosiery Worker. David S. Shick, Editor; Labor Publications Foundation, 2319 N. Broad St.						
Ladies' Home Journal.....Monthly.....Women's Int.....1883	4	27	170	1.00	★	3,044,549
Bruce Gould and Beatrice Blackmar Gould, Editors; Curtis Publishing Company, Independence Square.						
La Salle Collegian✓.....Bi-weekly.....Collegiate.....1930	5	24	220	2.00		\$800
Students of La Salle College, Editors and Publishers, Logan Station.						
Legal Intelligencer+.....Morn.ex.Sun..Legal.....1843	6	26	248	15.00		1,420
H. C. Roberts, Editor; Legal Intelligencer, Inc., Pub., 222 N. 15th St.						
Libera Parola+ (Italian).....Wednesday.....Non-partisan.....1917	7	26	290	2.00		14,875
Leon Sacks, Editor; A. J. Di Silvestro, Publisher, 1505 S. Fifteenth St.						
Lutheran.....Wednesday.....Lutheran.....1918	3	27	142	2.00		21,367
Rev. N. R. Melhorn, D.D., Editor; United Lutheran Publication House, Publisher, 1228 Spruce St.						
Lutheran Woman's Work.....Monthly.....Lutheran.....1908	2	32	105	.75		No adv.
Women's Missionary Soc'y, United Lutheran Church, Pub., 723 Muhlenberg Bldg.						
Lutheran Young Folks.....Saturday.....Lutheran Juv.....1904	4	25	172	1.00		No adv.
Dr. Chas. P. Wiles, Editor; United Lutheran Publication House, Publisher, 1228 Spruce St.						
Lutherischer Herold (Ger.).....Thursday.....Lutheran.....1910	3	27	140	2.00		2,177
C. R. Tappert, D.D., Editor; United Lutheran Pub'n House, Pub., 1228 Spruce St.						
Magazine Press Association.....Monthly.....Religious.....1903	32	112				
Publishes 27 monthly magazines for churches of different denominations. Presbyterian Publishing Company, 1217 Market St.						
Manayunk Review—See Associated Philadelphia Community Newspapers.						
Manufacturers Journal.....Monthly.....Mfg.&Indus.....1918	3	26	136	2.50		5,125
C. F. Miller, Editor and Publisher, 301 Real Estate Trust Bldg.						
Medical Clinics of North America.....} Bi-monthly.....Medical.....1912	1		12.00			No adv.
W. B. Saunders Company, Publisher, W. Washington Square.						
Medical Searchlight and Science Bulletin.....} Monthly.....Medical.....1925	2	27	108	2.00		
Dr. L. M. A. Maeder, Editor; C. H. Graves Co., Pub., 1629 Walnut St.						
Medical World.....Monthly.....Medical.....1883	2	32	115	2.00		12,106
Frederick C. Smith, M.D., Editor; W. Roy Huntsman, Pub., 1601 Chestnut St.						
Modern Merchant and Grocery World.....} Saturday.....{Grocery & Gen'l Mdse. 1885	2	42	143	3.00		4,299
Elton J. Buckley, Editor; Grocery World Publication Co., Pub., 927 Arch St.						
Moose Journal.....Monthly.....L. O. O. M.....1908	3	26	140	x5.00		
Joseph B. Monaghan, Editor; Publication Committee, 1314 N. Broad St.						
Motor Age.....Monthly.....{Ind. Auto. 1899	3	26	140	2.00		★28,175
Rep. Shops 2 40 140 W. K. Toboldt, Editor; Chilton Co., Pub., 56th and Chestnut Sts.						

Circulation—★Tuns and March A.B.C. Statements; §P.O. Statement; Bold face, sworn; †Publisher's Report; Light face, estimated. +Uses Mats. ◊Nonpareil ems. 12 to incl. ♠Gate lines. 14 to incl. †County Seat. Population—1930 Census. ✓Issued only during academic year. xSubscription included in membership fee.

Directory of Newspapers and Periodicals, 1939

PENNSYLVANIA

PHILADELPHIA† (Continued)	Estab	Cols	Width	Depth	Sub	Circ
Motor World Wholesale.....Monthly.....Auto. Whole.....	1899	3	26	140	2.00	>10
Al Laansma, Editor; Chilton Co., Pub., 56th and Chestnut Sts.						
Mutual Magazine.....Monthly.....RR. Employees.1915	2	38	122	x1.00		‡13,000
J. R. Mecouch, Editor; Mutual Beneficial Association of Pennsylvania Railroad Employees, Inc., Publisher, 15 N. Thirty-second St.						
National Coopers' Journal.....Monthly.....Cooperage.....1885	3	26	143	2.00		
M. E. Doane, Editor; Estate of John A. McCann, Pub., 932 Witherspoon Bldg.						
National Exhibitor.....Wednesday.....Mot.Pict.Ind.....1923	3	30	143	2.00		★704
H. M. Miller, Editor; Jay Emanuel Publications, Inc., Pub., 219 N. Broad St.						
Nautilus.....Quarterly.....Conchological.....1897	1	48	87	2.00		250
H. A. Pilsbry, Editor and Pub., Zoo Lab., Univ. Penna., 187th and Woodland Ave.						
New Philadelphian and Club- } Monthly.....{ Clubwomen, woman } Society	1933	3	26	140	1.50	
B. F. Butcher, Editor; S. Gurney, Publisher, Ritz Carlton Hotel.						
News+.....Evg.ex.Sun.....Independent.....1925	5	25	203	6.00	★★	124,958
Lee Ellmaker, Editor and Publisher, S. W. Cor. 22nd and Arch Sts.						
News-Letter V.....Monthly.....Educational.....1902	2	36	126	x.50		7,500
C. E. Foust, Editor; Phila. Teachers Assn., Pub., 5800 N. Mervine St.						
New York State Exhibitor.....Wednesday.....Mot.Pict.Ind.....1928	3	30	143	2.00		★1,423
H. M. Miller, Editor; Jay Emanuel Publications, Inc., Pub., 219 N. Broad St.						
Nord-Amerika+ (German).....Thursday.....Catholic.....1872	7	26	280	2.50		
Joseph Gross, Editor; John Wiesler, Jr., Publisher, 1006 N. Fifth St.						
Northeast Breeze—See Associated Philadelphia Community Newspapers.						
Northeast News—See Associated Philadelphia Community Newspapers.						
North Penn Chat—See Associated Philadelphia Community Newspapers.						
North Philadelphia Globe—See Associated Philadelphia Community Newspapers.						
Olney Times—See Associated Philadelphia Community Newspapers.						
Opinione, L'-Progresso+ } Every morn....Independent.....1889	8	24	294	10.00		29,464
(Ital.) } Sunday circ.						33,755
G. Vitrone, Editor; Il Progresso Ital-American, Pub., Eighth and Christian Sts.						
Pageant.....Monthly.....Presbyterian.....1937	3	28	134	1.25		
C. J. Turck, Editor; Presbyterian Board of Christian Education, Publisher, 932 Witherspoon Bldg.						
P. A. R. D. Bulletin.....Monthly.....Retail Drug Trd 1900	2	28	98	x		1,900
Chas. T. Pickett, Editor; Philadelphia Association of Retail Druggists, Publisher, 2177 Spring Garden St.						
Patryota+ (Polish).....Friday.....Non-partisan.....1889	7	26	294	2.00		4,180
Partly free distr. Prints an ed. under name of Wiadomosci for Wilmington, Del. Gregory J. Kociel, Editor; Patryota, Inc., Publisher, 2660 Richmond St.						
Pennac.....Monthly.....Club News.....1923	2	42	140	2.00		3,178
M. A. Kelly, Editor; Penn Athletic Club, Publisher, Rittenhouse Square.						
Penn Dental Journal V.....Four times.....Dental Coll.....1897	2	30	112	1.00		
Undergraduates of the University of Pennsylvania. School of Dentistry.						
Pennsylvania Gazette V.....Monthly.....Coll. Alumni.....1902	3	28	122	4.00		5,500
Included with General Magazine in \$5 membership. Circ. includes Gen'l Magazine. H. M. Lippincott, Editor; General Alumni Society of the University of Pennsylvania Publisher, 34th and Spruce Sts.						
Pennsylvania Grocer.....Monthly.....Retail Groc.....1907	2	42	143	x1.20		7,525
Charles H. vonTagen, Editor; Penna. Grocers Assn., Pub., 1501 Unity St.						
Pennsylvania Magazine of } Quarterly.....Historical.....1877	1	54	98	x3.00		‡1,525
History and Biography.....} No adv.						
Julian P. Boyd, Editor; Historical Soc. of Penna., Publisher, 1300 Locust St.						
Pennsylvanian V.....{ Morn.ex.Sat. Collegiate.....1883	5	28	238	5.00		
& Sun. } Students of the University of Penna., Editors and Pubs., 3443 Woodland Ave.						
Pennsylvania Punch Bowl V.....Monthly.....Coll. Humor.....1899	2	45	154	2.50		
Students of the University of Penna., Editors and Pubs., 3443 Woodland Ave.						
Pennsylvania Triangle V.....Monthly.....Coll.Eng.&Arch.1917	2	42	136	2.00		
Students of the Technical Schools of the University of Pennsylvania, Editors and Publishers, University of Pennsylvania, Engineering Bldg.						
People's Press—See New York, N. Y.						
"Philadelphia".....Monthly.....Ch. of Com.....1918	2	58	136	1.00		
Thomas D. Richter, Editor; Philadelphia Chamber of Commerce, Inc., Publisher, Twelfth and Walnut Sts.						
Philadelphia Exhibitor.....Wednesday.....Mot.Pict.Ind.....1918	3	30	143	2.00		★1,174
H. M. Miller, Editor; Jay Emanuel Publications, Inc., Pub., 219 N. Broad St.						
Philadelphia Financial } Evg.ex.Sun.....Finan. & Busi.....1897	5	39	287	12.00		
Journal+ } H. W. Bartlett, Editor; Philadelphia News Bureau, Inc., Pub., 1520 Sansom St.						
Philadelphia Forum Magazine.Monthly.....Comment.....1921	2	40	140	2.50		2,632
William K. Huff, Editor; Phila. Forum, Pub., 1124 Lincoln-Liberty Bldg.						
Philadelphia Purchasor.....Monthly.....Pur. Agents.....1926	3	27	133	x1.00		1,790
Harold I. Patton, Editor; Purchasing Agent Association of Philadelphia, Inc., Publisher, 1700 Walnut St.						

Circulation—★Sept. A.B.C. Statement; ★June and March A.B.C. Statements; >CCA Audit; †P.O. Statement; Bold face. sworn; ‡Publisher's Report; Light face. estimated. + Uses Mats. ☐Nonpareil ems. 12 to inch. ▽Agata lines. 14 to inch. √Issued only during academic year. xSubscription included in membership fee.

PENNSYLVANIA

Directory of Newspapers and Periodicals, 1939

PHILADELPHIA† (Continued)	Establish	Cols	Width	Depth	Sub	Circ
Plan (mainly free dist.).....Monthly.....Lumber.....	1910	2	42	140	1.00	
J. F. Martin, Editor; Middle Atlantic Lumbermen's Assn., Publisher, 1102 Girard Trust Bldg.						
Plumbing and Heating Mag-azine (con. free dist.).....	Monthly.....	Plumbing.....	1910	2	28	105
H. R. Rinehart, Editor; Plumbing and Heating Magazine, Inc., Pub., 505 Arch St. Controlled free dist. 5,375						
Poor Richard Almanack.....Monday.....Club Affairs.....	1907	3	26	126	Free	
Geo. H. Wright, Editor; Poor Richard Club of Phila., Pub., 1521 Real Estate Trust Bldg.						
Popolo Italiana+ (Ital.).....Every Morn...Ind. Rep.....	1935	8	24	294	11.96	15,337
Remo Zuecca, Editor and Publisher, 930 S. Eighth St.						
Popular Dogs.....Semi-mo.....Dogs.....	1928	3	28	140	2.00	
Josephine Z. Rine, Editor; Popular Dogs Pub. Co., 2009 Chestnut St.						
Pravda (Russian).....Mon.&Thurs...Non-partisan.....	1900	7	26	287	2.50	
John Zwonceyk, Editor; Russian Brotherhood Organization, Publisher, 1732 Brandywine St.						
Presbyterian, The.....Thursday.....Presbyterian.....	1831	3	27	140	2.50	7,200
Stewart M. Robinson, D.D., Ed.; Religious Press Assn., Pub., 13th and Market Sts.						
Presbyterian Guardian (no adv.).....	Monthly.....	Presbyterian.....	1935	3	26	126
Presbyterian Guardian Publishing Corp., 1505 Race St. 13,100						
Psychological Clinic.....Quarterly.....Psychol., Hyg.....	1907	1	64	98	3.00	
Dr. Lightner Witmer, Editor; Psychological Clinic Press, Publisher, Woodland Ave. and Thirty-sixth St.						
Public Ledger+.....Evg.ex.Sun....Independent.....	1914	8	24	297	9.36	170,792
C. M. Morrison, Editor; J. C. Martin, Publisher, Independence Square.						
Quaker City Scout.....Monthly.....Boy Scouts.....	1922	3	26	140	1.25	2,000
Laurence Danforth, Editor; Philadelphia Council, Boy Scouts of America, Pub., 22nd and Winter Sts.						
Record+.....Every Morn...Independent.....	1870	8	24	298	9.36	224,126
H. T. Saylor, Editor; Philadelphia Record Co., Pub., Broad and Wood Sts. Sunday circ. 5.20 355,313						
Records of the American Catholic Historical Society of Philadelphia (no adv.).....	Quarterly.....	Catholic Hist.....	1886	2	24	94
Rev. F. E. Fourscher, Editor; American Cath. Historical Soc., Pub., 715 Spruce St. x2.00						
Revelation.....Monthly.....Udenom.Relig.....	1931	3	30	144	2.00	
Religious Press Assn., Publisher, 13th and Market Sts.						
Roster and Medical Digest.....Saturday.....Medical.....	1905	2	31	112	x2.00	3,559
Samuel Horton Brown, M.D., Editor; Phila. Co. Medical Soc., Pub., 1913 Arch St.						
Saturday Evening Post, The...Saturday.....Lit. & Fam.....	1728	4	27	170	2.00	3,095,355
W. W. Stout, Editor; Curtis Publishing Company, Independence Square.						
Social Studies.....Monthly.....Hist. & Educ.....	1909	2	39	122	2.00	4,900
Not issued during June, July, August and September. A. C. Bining, Editor; McKinley Pub. Co., 1021 Filbert St.						
Sonntagsblatt (German).....Sunday.....Independent.....	1879	7	26	280	4.00	114,610
Tageblatt+ (Ger.).....Morn.ex.Sun...Independent.....	1878	7	26	300	9.00	114,610
Herman Lemke, Publisher, 924 Arch St.						
Sons and Daughters of Liberty Visitor.....	Monthly.....	S. & D. of L.....	1907	3	26	140
Matthew Kenney, Editor; Sons and Daughters of Liberty, Pub., 13 N. 13th St. .35 12,600						
South Philadelphian—See Associated Philadelphia Community Newspapers.						
Spectator—American Review of Life Insurance.....	Ftntly (Thurs.)	Life Insur.....	1868	3	27	140
2.00 3,763						
Spectator Property Insurance Review.....	Ftntly (Thurs.)	Prop. Insur.....	1868	3	27	140
			2.00 >196			
T. J. V. Cullen, Editor; Chilton Company, Inc., Pub., 56th and Chestnut Sts. Controlled free dist. >9,414						
Sport.....Monthly.....Gen'l Int.....	1916	3	30	147	2.00	
H. C. Rawlins, Editor and Publisher, 535 South 46th St.						
Sportswoman.....Monthly.....Sports.....	1924	2	44	142	3.00	
Not issued during July and August. Constance M. K. Applebee, Editor; The Sportswoman Guild, Inc., Publisher, 5800 N. Mervine St.						
Starry Cross (no adv.).....Monthly.....Anti-Vivisect'n.....	1884	2	42	140	1.00	
Robert R. Logan, Editor; American Anti-Vivisection Soc., Pub., 3243 Chestnut St.						
Steel and Garnet.....Monthly.....Coll. Alumni.....	1896	2	32	119	3.00	
Not issued during July and August. Dr. R. R. Saunders, Editor; Girard College Alumni Publisher, 1502 Poplar St.						
Student Astrologer.....Monthly.....Astrology.....	1935	3	27	126	2.00	
June Guzdar, Editor; Student Astrologer Magazine, Pub., 30 Irving Place, New York, N. Y. 2.40 126						
Sunday School Times.....Saturday.....Interden. S. S.....	1859	3	26	143	2.25	60,113
Charles G. Trumbull, Ed.; Sunday School Times Co., Pub., 13th and Wood Sts.						
Sunday School World.....Monthly.....Udenom. S. S.....	1860	2	30	110	x1.00	7,810
Arthur M. Baker, Ph.D., Editor; American S. S. Union, Pub., 1816 Chestnut St.						
Surgical Clinics of North America.....	Bi-monthly.....	Medical.....	1912	1	48	92
12.00 No adv. W. B. Saunders Company, Publisher, West Washington Square.						

Circulation—★Sept. A.B.C. Statement; ★June and March A.B.C. Statements; >CCA Audit; \$P.O. Statement; Bold face, sworn; †Publisher's Report; Light face, estimated. +Uses Mats. ◊Nonpareil ems, 12 to inch. ▽Agate lines, 14 to inch. xSubscription included in membership fee.

Directory of Newspapers and Periodicals, 1939

PENNSYLVANIA

PHILADELPHIA† (Continued)	Estab	Cols	Width	Depth	Sub	Circ
Telephone News (no adv.).....Monthly.....Tele. Employ.....	1905	2	36	126	1.50	
Free to employees. Walter M. Reynolds, Editor; Bell Telephone Co. of Penna., Pub., 1835 Arch St.						
Temple Owl✓.....Monthly.....Coll. Humor.....	1928	3	28	140	1.00	3,000
Students of Temple University, Editors and Publishers, 1915 N. Broad St.						
Temple University News✓.....Mon.,Wed.,Fri.Lit. & Coll.....	1921	5	24	224	x2.00	11,000
Students of Temple University, Publishers, 1915 N. Broad St.						
Theta Kappa Psi Messenger...Quarterly.....Med. Coll. Frat..	1904	2	31	110	x3.00	
T. R. Fetter, M.D., Ed.; Theta Kappa Psi Med. Fraternity, Pub., 255 S. 17th St.						
Tioga News—See Associated Philadelphia Community Newspapers.						
Tobacco World.....Monthly.....Tob. Trade.....	1881	2	41	150	1.00	
H. B. Hankins, Editor; Tobacco World Corporation, Pub., 236 Chestnut St.						
Trades Union News+.....Friday.....Labor.....	1903	6	25	280	2.00	18,000
H. W. Snow, Editor; Trades Union News Publishing Co., Inc., 827 Filbert St.						
Transactions of the American Entomological Soc'y..} No adv.	1862	1	48	90	5.00	125
E. T. Cresson, Jr., Ed.; American Entomological Soc., Pub., 1900 Race St.						
Transcript+.....Sunday.....Ind. Rep.....	1836	8	25	295	2.50	
Transcript, Publisher, 329 Real Estate Trust Bldg.						
Traveling Elk+.....Monthly.....Elks.....	1904	3	28	140	2.50	
A. L. Weinstock, Editor and Publisher, 1821 W. Cumberland St.						
Treasure (no adv.).....Sunday.....{Ref. Ch. S. S. 1938 2 40 128 .65						14,953
F. E. McQueen, Editor; Board of Christian Education of the Evangelical and Reformed Church, Publisher, 1505 Race St.						
Tribune+ (Negro).....Thursday.....Ind. Rep.....	1884	8	24	294	2.50	13,131
E. Washington Rhodes, Editor; Phila. Tribune Co., Inc., Pub., 526 S. 16th St.						
Union Quarterly.....Quarterly.....Udenom. S. S..	1879	2	25	108	.30	58,733
Arthur M. Baker, Ph.D., Editor; American S. S. Union, Pub., 1816 Chestnut St.						
United States Review.....Saturday.....Insurance.....	1868	4	27	168	5.00	4,508
Robert R. Deadren, Jr., Editor; United States Review Pub. Co., 136 S. Fourth St.						
University of Pennsylvania} Monthly.....Legal.....	1852	1	59	107	4.50	1,009
Law Review✓.....} Juniors Law School of University of Pennsylvania, Editor and Pub., 3400 Chestnut St.						
Venture (no adv.).....Sunday.....{Ref. Ch. S. S. 1938 3 26 128 .65						13,712
F. E. McQueen, Editor; Board of Christian Education of the Evangelical and Reformed Church, Publisher, 1505 Race St.						
Westminster Uniform Les-} Monthly.....Presby. S. S.....	1872	2	24	100	1.00	
son Teacher (no adv.).....} John T. Faris, Editor; Presbyterian Board of Christian Education, Publisher, 9 Witherspoon Bldg.						
West Philadelphia Chronicle+ Friday.....Independent.....	1929	5	25	230	1.00	
Charles Rosenberg, Editor and Publisher, 6328 Woodland Ave. Free dist.						
West Philadelphia Times—See Associated Philadelphia Community Newspapers.						
Wharton Review of Finance} Monthly.....{Coll. Finan. 1928 3 26 136 2.00						
and Commerce✓.....} & Commerce Students of the University of Penna, Editors and Publishers.						
Young People.....Saturday.....Baptist Juv.....	1880	4	28	200	1.00	No adv.
M. W. Smith, Editor; American Baptist Publication Society, 1701 Chestnut St.						
Young People's Leader.....Monthly.....Relig. Educ.....					1.00	
M. W. Smith, Editor; American Baptist Publication Society, 1701 Chestnut St.						
Youth (no adv.).....Sunday.....Reformed Ch.....	1938	2	30	105	1.10	30,775
F. E. McQueen, Editor; Board of Christian Education of the Evangelical and Reformed Church, Publisher, 1505 Race St.						
Youths' World.....Monthly.....Baptist Juv.....	1907	4	28	200	.60	No adv.
M. W. Smith, Editor; American Baptist Publication Society, 1701 Chestnut St.						
PHILIPSBURG (E6), pop. 3,600; Centre Co. (C). 28 m NE of Altoona. NYC; PA RRs. Manufactures shirts, silk, nickelware, heaters, hosiery. Coal mines; clay pits. Agriculture.						
{ Journal+.....Evg.ex.Sun.....Independent.....	1888	7	26	280	4.00	
{ Journal+.....Friday.....Independent.....	1868	7	26	280	1.50	
E. F. Bair, Editor and Publisher.						
PHOENIXVILLE (K9), pop. 12,029; Chester Co. (SE). On Schuylkill River, 10 m W of Norristown. PA; READ RRs. Manufactures iron and steel, building materials, cotton knit underwear; hosiery, paint, paper boxes, rubber mats. Diversified farming. Potatoes, apples, peaches.						
Republican+.....Evg.ex.Sun.....Republican.....	1888	7	26	294	6.24	4,538
E. J. Breece, Editor; Phoenixville Publishing Company.						
PITCAIRN (B8), pop. 6,317; Allegheny Co. (WSW). 15 m SE of Pittsburgh. PA RR. Manufactures bricks, food products, brass castings. Railroad car shops and yards. Coal mines; natural gas wells; brick-clay pits. Diversified farming.						
Express+.....Friday.....Independent.....	1893	6	24	273	1.00	1,780
W. G. Irwin, Editor; Express, Publisher.						
Observer+.....Wednesday.....Independent.....	1932	6	26	280	1.50	564
W. Irving Skiles, Editor; Bill Skiles, Publisher.						

Circulation—★June and March A.B.C. Statements; §P.O. Statement; Bold face, sworn; †Publisher's Report; Light face, estimated. +Uses Mats. ⊕Nonpareil ems. 12 to inch ▽Agate lines, 14 to inch. †County Seat, Population—1930 Census. ✓Issued only during academic year. xSubscription included in membership fee.

56
1-2

PENNSYLVANIA

Directory of Newspapers and Periodicals, 1939

	Estab	Cols	Width	Depth	Sub	Circ		
<p>PITTSBURGH† (B8), pop. 669,817; Allegheny Co. (SW). On Ohio River, 270 m W of Philadelphia. B&O; P&LE; PC&Y; P&WV; PR; PA RRs. Five airports. Steamboat connections. Situated at the junction of the Allegheny, Monongahela and Ohio Rivers. An industrial market representing an investment of a billion dollars. Site of world's largest food products and coke plants; extensive manufacturing of steel and electrical equipment. Plate glass, aluminum products, refractories, air brakes, plumbing fixtures, rolling mill machinery also manufactured. Railroad shops; shipyards. Forty-four banks; bank clearings (12-31-37), \$7,387,019,411; deposits (2-28-38), \$663,000,000. 283,634 electric (AC) meters; 298,811 gas meters; 210,227 telephones. University of Pittsburgh; Carnegie Institute of Technology; Duquesne University and other educational institutions as well as many industrial laboratories. Extensive soft coal mines; gas and oil wells; limestone quarries.</p>								
Advanced Quarterly.....	Quarterly.....	Meth. P. S. S.....	1926	2	28	112	.60	20,466
C. S. Johnson, Ed.; Meth. Prot'nt Board of Publication, 613 W. Diamond St., N. S.								
Alleghenske Listy+ (Boh.).....	Mon.&Thurs...Independent.....	1921	8	24	300	3.50		5,900
V. A. Geringer, Editor; A. Geringer & Sons, Inc., Publisher, 2520 S. Pulaski Road, Chicago, Ill.								
Amalgamated Journal.....	Thursday.....	Labor.....	1900	4	26	168	1.50	
L. W. Davis, Editor; Amalgamated Association Iron, Steel and Tin Workers of North America, Publisher, 500 S. Main St.								
American Glass Review.....	Saturday.....	Glass-Making....	1889	2	42	140	3.00	
J. M. Hammer, Editor; Commoner Publishing Company, 650 Century Bldg.								
American Jewish Outlook+..	Friday.....	Jewish Int.....	1934	5	25	224	1.50	24,754
Dr. Asher Isaacs, Editor; Outlook Pub. Co., 1104 Commonwealth Bldg.								
American Sociological Review	Bi-monthly.....	Sociology.....	1936	1	55	105	x6.00	1,328
Dr. Read Bain, Editor; American Sociological Soc'y, Pub., Univ. of Pittsburgh.								
Amerikanski Srbobran (Serb.)	Morn.ex.Sun...Independent.....	1906	7	26	287	5.00		13,000
B. Dajcich, Editor; American Srbobran, Inc., Publisher, 3414 Fifth Ave.								
Arrow√.....	Bi-monthly.....	Collegiate.....	1921	4	26	157	2.00	
Students of the Pennsylvania College for Women, Publishers.								
Bible Teacher.....	Monthly.....	U. Presby. S. S.	1870	2	30	105	.75	
Dr. R. L. Lanning, Editor; United Presbyterian Board of Publication and Bible School Work, 209 Ninth St.								
Blast Furnace and Steel Plant	Monthly.....	Iron & Steel.....	1913	2	39	140	2.00	★2,572
Don N. Watkins, Editor; Steel Publications, Inc., Pub., 108 Smithfield St.								
Bulletin Index.....	Thursday.....	News Mag.....	1876	4	24	158	2.00	★7,391
J. P. Scheetz, Editor; Bulletin Index Co., Publisher, 1400 Investment Bldg.								
Carnegie Tartan√.....	Tuesday.....	Collegiate.....	1905	8	24	294	1.50	
Undergraduates of Carnegie Institute of Technology, Editors and Publishers.								
Carnegie Technical.....	6 ti. a year.....	Engineering.....	1936	2	42	140	1.00	1,000
Issued October, November, January, February, April, May. Students of Carnegie Institute of Technology, Editors and Publishers.								
Carnegie Tech Puppet√.....	Monthly.....	Coll. Humor.....	1916	2	39	133	1.25	
Students of Carnegie Institute of Technology, Editors and Publishers.								
Catholic Observer+.....	Thursday.....	Roman Cath.....	1898	8	24	298	1.50	30,340
J. J. Gorrell, K.H.S., Editor; Catholic American Pub. Co., 208 Third Ave.								
China, Glass and Lamps.....	Monthly.....	Glass&Pot.Trd..	1891	2	42	140	2.00	
J. M. Hammer, Editor; Commoner Publishing Company, 650 Century Bldg.								
Christian Statesman.....	Monthly.....	Educ. & Relig.....	1867	3	27	143	1.00	
R. H. Martin, D.D., Ed.; Nat'l Reform Assn., Pub., Publication Bldg., 209 Ninth St.								
Christian Union Herald.....	Saturday.....	United Presby...	1879	3	28	141	1.50	
Dr. R. L. Lanning, Editor; United Presbyterian Board of Publication and Bible School Work, 209 Ninth St.								
Coal Mining.....	Monthly.....	Coal Industry.....	1899	3	28	140	1.00	★4,531
C. M. Means, Editor; Modern Mining Publishing Co., Point Bldg.								
Commercial Journal.....	Friday.....	Commercial.....	1875	4	24	147	10.00	
Guy Hampton, Editor; Ben Frankford, Publisher, 332 Fourth Ave.								
Courier+ (Negro).....	Saturday.....	Independent.....	1910	8	24	294	3.00	★138,299
R. L. Vann, Editor; Pittsburgh Courier Pub. Co., Center Ave. at Francis St.								
Dairymen's Price Reporter.....	Monthly.....	Agric. Dairy.....	1916	4	26	182	1.00	
M. B. Abbott, Ed.; Dairymen's Co-operative Sales Assn., Pub., 451 Century Bldg.								
Dental Digest.....	Monthly.....	Dental.....	1895	3	26	140	2.00	22,565
Controlled free dist. Dr. Edward J. Ryan, Editor; M. B. Massol, Pub., 1005 Liberty Ave.								
Druid.....	Monthly.....	Welsh Int's.....	1907	5	27	245	2.00	
R. H. Davies, Editor; W. B. Jones, Publisher, 1111 Farmers Bank Bldg.								
Duquesne Duke, The√.....	Thursday.....	Collegiate.....	1924	7	26	280	1.50	
Free dist. Students of Duquesne University, Editors and Publishers, 410 Fitzsimons Bldg.								
East Liberty Tribune+.....	Friday.....	Independent.....	1901	8	24	294	1.50	10,000
J. F. McShane, Editor; Tribune Publishing Company, People's East End Bldg.								
Electric Journal, The.....	Monthly.....	Elec. Eng'g.....	1904	3	27	140	2.00	★10,083
Chas. R. Riker, Editor; Electric Journal, Publisher, 530 Fernando St.								
Greater Pittsburgh.....	Monthly.....	City Affairs.....	1919	3	28	140	2.00	
Frank C. Harper, Editor; Chamber of Commerce of Pittsburgh, Publisher, Chamber of Commerce Bldg.								
Grocers' Bulletin.....	Monthly.....	Retail Groc.....	1918	3	28	147	x1.00	
2 43 147 J. V. Loughran, Editor; Retail Grocers' Association of Allegheny County, Publisher, 908 Sherman Ave.								

Circulation—★June and March A.B.C. Statements; †P.O. Statement; Bold face, sworn; ‡Publisher's Report; Light face, estimated. +Uses Mats. ◊Nonpareil ems. 12 to inch. ∇Agate lines. 14 to inch. †County Seat, Population—1930 Census. √Issued only during academic year. xSubscription included in membership fee.

PITTSBURGH† (Continued)	Estab	Cols	Width	Depth	Sub	Circ	
Heat Treating and Forging.....Monthly.....	{ Forging, Heat Treating	1914	2	39	140	2.00	>3,633
W. C. Kernahan, Editor; Steel Publications, Inc., Pub., 108 Smithfield St.					Controlled free dist.		
Hill Top Record and South Hills Economist—See Mt. Oliver.							
Industrial Heating.....Monthly.....Metal Trades.....	1934	2	24	94			>11,469
I. S. Wishoski, Editor; National Industrial Pub. Co., Union Trust Bldg.					Controlled free dist.		
Instrument Maker.....Bi-monthly.....Instrum.Indus..	1933	3	26	140			3,923
Instruments Publishing Co., 1117 Wolfendale St.					Controlled free dist.		
Instruments.....Monthly.....Meas.&Control..	1928	3	26	140	2.00		4,000
M. F. Behar, Editor; Instruments Pub. Co., 1117 Wolfendale St.					2	40	
Iron and Steel Engineer.....Monthly.....Steel Industry...	1924	2	40	140	x7.50		2,248
Brent Wiley, Editor; Assn. of Iron and Steel Engineers, Pub., 1010 Empire Bldg.							
Jewish Criterion +.....Friday.....Jewish.....	1882	4	26	175	2.00		22,009
Milton Susman, Editor; David Alter, Publisher, 441 Oliver Bldg.							
Jewish Leader + (Yid.&Eng.)..Friday.....Independent.....	1887	5	24	224	2.00		
Louis Yale Borkon, Editor; Jewish Leader Pub. Co., 603 Investment Bldg.							
Journal of Engineering } Monthly.....Engineering.....	1910	1	50	103	x5.00		3,100
Education } Not issued during July and August.							
F. L. Bishop, Editor; Society for the Promotion of Engineering Education, Pub., University of Pittsburgh.							
Krestanske Listy (Christian } Thursday.....Religious.....	1899	3	29	147	2.00		
Journal) (Boh.) } V. Losa, Editor; Board of National Missions, Pub., Manufacturers Bldg.							
Legal Journal +.....Evg.ex.Sun.....Court News.....	1853	6	23	234	18.00		
Prints weekly supplement on Saturday.							
Geo. J. Campbell, Editor; Pittsburgh Legal Journal, Inc., Pub., 208 Grant St.							
Liberty Ledger +.....Friday.....Independent.....	1921	8	24	196	1.50		6,000
W. R. Bocker, Editor; Liberty Ledger Publishing Co., Inc., 3267 W. Liberty Ave., Mt. Lebanon.							
Magyarsag + (Hung.)Friday.....Independent.....	1925	6	26	280	1.50		4,582
Albert Ptok, Editor; Expert Printing Co., Publisher, 101 Hazelwood Ave.							
Metal Cleaning and Finishing.Monthly.....	{ Metal Clean.& Finish.	1929	2	28	98	2.00	>166
C. J. Chester, Jr., Editor; Iron and Steel Publishing Co., Inc., 609 Wabash Bldg.					Controlled free dist.		
Metal Working Press.....Monthly.....Metal Work'g.....	1937	5	26	203	Free		16,045
J. W. McCurdy, Ed.; F. C. Andreser and Associates, Inc., Pub., 609 Wabash Bldg.							
Methodist Protestant } Quarterly.....Meth. Protest....		2	29	112			49,430
Quarterlies } A group of seven S. S. publications. Space sold in comb. for entire group.							
C. S. Johnson, Ed.; Meth. Prot. Board of Publication, 613 W. Diamond St., N. S.							
Money and Commerce.....Saturday.....Financial.....	1902	3	32	154	5.00		
C. A. D. Sweadner, Editor; Finance Company of Pittsburgh, Inc., Pub., 104 Vandergrift Bldg.							
Mt. Washington News.....Friday.....Independent.....	1900	6	26	276	1.00		3,165
B. C. Zitzmann, Editor; South Hills Printing Company, Pub., 129 Shiloh St.							
Musical Forecast.....Monthly.....Music & Arts.....	1921	3	30	147	2.00		
D. H. Light, Editor; Musical Forecast Pub. Co., 891-893 Union Trust Bldg.							
Narodne Noviny (National } Wednesday.....Non-partisan.....	1910	8	24	280	1.00		36,000
News) (Slovak & Eng.) } Joseph Zary, Editor; National Slovak Society, Publisher, P. O. Box 33.							
Narodna Slovo (Ukrainian).....Thursday.....Ukrain. Int.....	1914	7	26	280	2.50		
Matthew Chandoha, Editor; Ukrainian National Aid Assn., Pub., 527 Second Ave.							
National Glass Budget.....Saturday.....Glass Industry..	1884	4	28	196	3.00		
A. W. Kimes, Editor; Budget Publishing Co., 313 Sixth Ave.							
National Labor Tribune +.....Saturday.....Ind. Rep.....	1872	8	24	287	5.00		
J. H. Vitchestain, Ed.; National Labor Tribune, Inc., Pub., 108 Smithfield St.							
New Guide (no adv.).....Saturday.....Meth. Juv.....	1862	4	28	203	1.00		9,845
C. S. Johnson, Ed.; Meth. Prot. Board of Publication, 613 W. Diamond St., N. S.							
News +.....Thursday.....Independent.....	1900	7	26	280	1.00		500
R. T. Lewis, Editor and Publisher, 316 Market St.					Free dist.		
New World (Greek).....Saturday.....Democratic.....	1922	5	25	238	4.00		
D. Koutsoukalis, Editor and Publisher, 436 Fourth Ave.							
Obronca + (Polish).....Thursday.....Independent.....	1932	7	26	287	2.00		8,006
Obronca Publishing Company, 3416 Penn Ave.							
Official Proceedings, Rail- } Monthly.....RR. Industries..	1901	1	51	105	x1.00		†1,350
way Club of Pittsburgh.....} Not issued during June, July and August.							
J. D. Conway, Editor; Railway Club of Pittsburgh, Pub., 1941 Oliver Bldg.							
Oral Hygiene.....Monthly.....Dental.....	1911	2	24	100	2.00		>68,258
Dr. Edward J. Rayan, Editor; M. B. Massol, Publisher, 1005 Liberty Ave.					Controlled free dist.		
Pennsylvania Farmer.....Fntly.(Sat.)..Agriculture.....	1877	4	26	192	.50		★152,879
E. S. Bayard, Editor; Capper-Harman-Slocum, Inc., Publisher, 7301 Penn Ave.							
Pitt News v.....Tri-weekly.....Collegiate.....	1904	7	24	280	2.25		6,500
Students of the University of Pittsburgh, Editors and Publishers.							
Pitt Panther v.....Monthly.....Coll. Humor.....	1912	3	28	140	1.50		1,646
Students of the University of Pittsburgh, Editors and Publishers.					2	42	

Circulation—★June and March A.B.C. Statements; >CCA Audit; §P.O. Statement; Bold face, sworn; †Publisher's Report; Light face, estimated. + Uses Mats. ◇Nonpareil ems. 12 to inch. ▽Agate lines, 14 to inch. vIssued only during academic year. xSubscription included in membership fee.

PENNSYLVANIA

Directory of Newspapers and Periodicals, 1939

PITTSBURGH† (Continued)	Established	Cols	Width	Depth	Sub	Circ
Pittsburznanin + (Polish).....Friday.....Independent.....1920	7	26	287	2.00		14,223
V. L. Alski, Editor; Pittsburgher Polish Daily Publishing Co., 2687 Penn Ave.						
Pittsburgh Automobilist.....Monthly.....Motoring.....1931	3	27	142 x1.50			6,840
Paul C. Wolff, Editor; Automobile Club of Pittsburgh, Pub., 5905 Baum Blvd.						
Pittsburgh Business Review..Monthly.....Business.....1930	2	40	126	2.00		302
Bervard Nichols, Editor; Bureau of Business Research, Univ. of Pittsburgh.						
Pittsburgh Catholic +.....Thursday.....Catholic.....1844	5	24	217	2.00		
J. B. Collins, Editor; Catholic Publishing Co., 336 Fourth Ave.						
Pittsburgh Medical Bulletin..Saturday.....Medical.....1921	1	52	91 x.25			\$2,200
Not issued during July and August. Controlled free dist. \$125						
W. F. Donoldson, M.D., Ed.; Allegheny Co. Med. Soc., Pub., 5092 Jenkins Arcade.						
Pittsburgh Record √.....Quarterly.....	1926	1	56	105	Free	
University of Pittsburgh Press, Pub., 306 State Hall.						
Pittsburgh Teachers Bulletin.Monthly.....Educational.....1907	2	28	199 x1.00			\$3,600
Not issued during July and August. Clara V. Mackey, Ed.; Pittsburgh Teach. Assn., Inc., Pub., 1020 Bessemer Bldg.						
Plumbing News.....Monthly.....Plumbing.....1905	2	36	122	1.00		
T. F. Vickers, Editor and Publisher, 903 Standard Life Bldg., 345 Fourth Ave.						
Post-Gazette +.....Morn.ex.Sun..Independent.....1786	8	24	301	9.39		\$213,801
Oliver J. Keller, Editor; Paul Block, Publisher, 110 Grant St.						
Press +.....	1884	8	24	312	9.24	★\$197,541
Evg.ex.Sun., Independent..... Sunday circ. 5.20★\$307,689						
Edward T. Leech, Editor; Pittsburgh Press Co., Pub., Boulevard of the Allies.						
Proofs.....Monthly.....Dental Sup.....1917	3	26	140	Free		3,408
Merwin B. Massol, Editor and Publisher, 1005 Liberty Ave.						
Russkij Vistnik (Russian Messenger) (Russ., Slov. & Eng.).....	1917	7	26	280	2.50	6,284
Thursday.....Non-partisan..... Rev. M. Tidick, Editor; United Russian Orthodox Brotherhood of America, Publisher, Room 311 Columbia Bldg.						
Scholastic √.....Saturday.....High Schools.....1920	3	27	143	2.00		\$201,986
Printed in two editions. High School Teacher edition; Student edition. M. R. Robinson, Editor; Scholastic Corp., Pub., Chamber of Commerce Bldg.						
Scholastic Coach √.....Monthly.....	1931	3	27	140	1.50	>1,878
Jack K. Lippert, Ed.; Scholastic Corporation, Pub., Chamber of Commerce Bldg.						
Service Magazine.....Bi-monthly.....Veterans.....1920	2	42	140	2.00		
Christ C. Kramer, Editor; 80th Division of Veterans Assn., Pub., 413 Plaza Bldg.						
Slovensky Hlasnik (Slovak)..Wednesday....Educ.&Frat.....1900	6	26	280	2.00		\$8,200
Emil Stankoviansky, Editor; Slovak Evangelical Union of America, Publisher, 1601 Beaver Ave.						
Slovensky Svet+ (The Slovak World) (Slovak).....	1927	8	24	298	2.50	9,386
Thursday.....Non-partisan..... Rev. Hubert Macko, Editor; Jaegle Brothers, Publishers, 210 Third Ave.						
Sokol Polski+ (Polish).....Thursday.....Fraternal.....1894	4	26	294			
All members are subscribers. M. Wasilewski, Editor; Polish Falcons of America, Publisher, 97 S. 18th St.						
Sonntagsbote+ (German).....Friday.....Independent.....1876	7	26	308	2.50		\$24,100
John Kandert, Ed.; German-American Publishing Co., 821 Moravian St., N. S.						
Steel Labor.....Bi-weekly.....Labor.....1936	4	30	217	x.48		
Vincent Sweeney, Editor; Steel Workers' Organizing Committee, Publisher, 1500 Commonwealth Bldg.						
Stella di Pittsburgh, La+ (Pittsburgh Star) (Ital.)..	1900	7	26	308	2.00	\$11,300
Friday.....Independent..... Antonio Certo, Editor and Publisher, 904 Webster Ave.						
Sun-Telegraph +.....	1927	8	24	312	9.36	★\$154,553
Evg.ex.Sun., Independent..... Sunday circ. 4.80★\$390,263						
Royal Daniel, Jr., Editor; W. M. Jacoby, Publisher, Telegraph Square.						
Svedok (Slovak & Eng.).....Semi-mo.....Religious.....1907	1	60	116	1.50		
Rev. J. Kolarik, Editor; Slovak Lutheran Synod, Publisher, 342 Blvd. of Allies.						
Svornost (Slovak).....Monthly.....Fraternal.....1912	5	26	276	.84		
Ladislav J. Kraly, Editor; Roman and Greek Catholic Slovak Brotherhood, Publisher, 342 Blvd. of Allies.						
Unione+ (Italian).....Friday.....Independent.....1890	7	26	280	1.00		14,230
Muzio Frediani, Editor; Frediani Printing Co., Pub., 71 Elm St.						
United Presbyterian.....Thursday.....United Presby...1842	2	27	105	1.75		12,000
Dr. Wm. J. Reid, Editor; United Presbyterian, Publisher, 209 Ninth St.						
United Presbyterian Quar-terlies.....	1928	2	28	105	1.75	12,000
Quarterly.....United Presby... Comprised of Adult Class Quarterly, Intermediate Quarterly, Primary and Junior Quarterly, Our Home Visitor. Space sold in combination. United Presbyterian Board of Publication and Sabbath School Work, 209 9th St.						
University of Pittsburgh Alumni Review.....	1934	3	26	142	x3.00	4,500
Monthly.....Coll. Alumni..... Not issued during July, August, September. Controlled free dist. 3,000						
William Allison, Editor; Gen. Alumni Assn., University of Pittsburgh, Pub., 1301 Cathedral of Learning.						

Circulation—★Sept. A.B.C. Statement; ★June and March A.B.C. Statements; >CCA Audit; §P.O. Statement; Bold face, sworn; †Publisher's Report; Light face, estimated. +Uses Mats. ◊Nonpareil ems. 12 to inch. ∇Agate lines, 14 to inch. √Issued only during academic year. xSubscription included in membership fee.

Directory of Newspapers and Periodicals, 1939

PENNSYLVANIA

	Estab	Cols	Width	Depth	Sub	Circ
PITTSBURGH† (Continued)						
Verhovayak Lapja + (Hun.)...Thursday.....Democratic.....	1918	5	24	200	2.00	47,168
John Benze, Editor; Verhovay Fraternal Insurance Assn., Pub., 345 4th Ave.						
Volksblatt und Freiheits- } Every Morn.....Independent.....	1834	7	26	294	8.00	
Freund + (German) } Hans Stockman, Editor; Volksblatt Publishing Co., 232 Bakewell Bldg.						
Waterways—National Mag- } Monthly..... } Ports&Inland	1919	3	28	140	4.00	4,600
azine of the River..... } Waterways } John W. Black, Editor and Publisher, 300 Westinghouse Bldg.						
Western Pennsylvania His- } Quarterly.....Historical.....	1918	1	50	88	x2.00	765
torical Magazine (no adv.) } Historical Society of Western Pennsylvania, Publisher, 4338 Bigelow Blvd.					Controlled free dist.	
Winged Head.....Monthly.....Club Affairs.....	1911	2	42	140	x1.00	‡2,400
Francis Ketchum, Editor; Pittsburgh Athletic Assn., Pub., 405 Penn Ave.						
Women's Missionary Maga- } Monthly.....United Presby...1857	2	30	112	1.00	9,500	
zine, The } Not issued during August. } Mrs. John P. White, Editor; United Presbyterian Women's General Missionary Society, Publisher, 904 Publication Bldg.						
Zajednicar + (Croatian).....Wednesday.....Fraternal.....	1905	8	25	294	x1.20	
M. M. Petrak, Editor; Croatian Fraternal Union of America, Pub., 3441 Forbes St.						
Zivena (Slovak & Eng.).....3 ti. a mo.....Fraternal.....	1914	4	26	210	x.96	6,200
Paul Blazek, Editor; Zivena Beneficial Society, Publisher, 342 Blvd. of Allies.						
PITTSSTON (K4), pop. 18,246; Luzerne Co. (NE). On Susquehanna River, 9 m NE of Wilkes-Barre. L&WV; DL&W; LV; D&H; ERIE RRs. Manufactures paper, sweaters, beverages, stoves, textiles, confectionery, pants, rayon manufacturing machinery. Railroad center. Coal mining industries; brass foundries; railroad car shops and yards. Coal mines.						
Bulletin +Thursday.....Independent.....	1934	7	24	280	1.20	‡2,750
C. William McNulty, Editor; Pittston Bulletin Co., Publisher, Flatiron Bldg.						
Gazette +Evg.ex.Sun.....Republican.....	1850	8	25	298	6.00	5,270
William J. Peck, Editor and Publisher.						
Greater Pittston Review +Friday.....Non-partisan.....	1930	5	24	203	3.00	‡4,300
E. E. Shard, Editor; Greater Pittston Review, Publisher. Controlled free dist.					‡2,000	
POINT MARION (B10½), pop. 2,039; Fayette Co. (SW). 18 m S of Uniontown. B&O RR. Large novelty glass plant. Ships optical glass, coke, coal, sand, gravel. Coal mines; timber.						
News +Thursday.....Independent.....	1928	7	27	288	1.00	5,167
W. H. Duliere, Editor; News Publishing Co.						
PORTAGE (D8), pop. 4,432; Cambria Co. (SW). 18 m NE of Johnstown. PA RR. Bank, South Fork. Manufactures silk, lumber, coal products. Soft coal mines; timber. Diversified farming.						
Cambria Dispatch +Friday.....Ind. Rep.....	1904	8	24	276	2.00	‡2,501
Joseph C. Gaul, Editor; Cambria Dispatch, Publisher.						
PORT ALLEGANY (E2), pop. 2,193; McKean Co. (NW). On Allegheny River, 26 m S of Olean, N. Y. PA; C&PA RRs. Manufactures glass bottles, wire and prism glass, tannery extracts, wood, chemical products, lumber. Trout hatchery. Natural gas and oil wells; timber. Stock, dairy, poultry, grain farms.						
Reporter-Argus +Thursday.....Republican.....	1874	7	26	287	2.00	
Charles F. Boller, Editor and Publisher.						
PORTLAND (L6), pop. 551; Northampton Co. (E). On Delaware River, 17 m N of Easton. DL&W; L&NE RRs. Manufactures lumber, hosiery, gloves, flour and feed. Resort. Diversified farming.						
Enterprise.....Thursday.....Independent.....	1874	8	26	322	1.00	‡550
John R. Wildrick, Editor and Publisher.						
PORT ROYAL (G7), pop. 579; Juniata Co. (SC). On Juniata River, 16 m SE of Lewis-town. PA RR. Manufactures silk, lumber, feed. Timber. Diversified farming. Wheat, corn, tobacco.						
Times +Tuesday.....Independent.....	1876	8	26	329	1.00	2,973
G. M. Runkle, Editor and Publisher.						
POTTSTOWN (K9), pop. 19,430; Montgomery Co. (SE). On Schuylkill River and Canal, 18 m SE of Reading. PA; READ RRs. Manufactures iron and steel prod- ucts, hosiery, silk, agricultural implements, brass and bronze castings, electric heaters, scales, silk underwear, shirts, chemical products, children's dresses, paper boxes, confectionery, paint. Hill School. Diversified farming. Dairy prod- ucts, wheat, corn.						
Blade +Saturday.....Independent.....	1892	8	24	280	1.00	‡4,500
Prints six, seven or eight columns as needed. } Geo. H. Saylor, Editor; L. R. Saylor Sons, Inc., Publisher, 111 High St.						
Herald +Morn.ex.Sun.....Independent.....	1923	7	26	280	5.00	★5,509
P. L. Diefenderfer, Editor; Pottstown Morning Herald Pub. Co., 146 King St.						
Mercury-News +Morn.ex.Sun.....Independent.....	1887	8	24	294	5.00	★9,316
J. E. Spare, Editor; Pottstown Daily News Pub. Co., Hanover and King Sts.						
Montgomery-Chester } Monthly.....Motoring.....	1927	2	40	126	x.50	7,600
Motorist (free dist.)..... } G. H. Retz, Editor; Pottstown Automobile Club, Publisher, High St.						
POTTSVILLE† (J7), pop. 24,300; Schuylkill Co. (EC). On Schuylkill River, 93 m NW of Philadelphia. LV; PA; READ RRs. Manufactures brass, lumber, knit goods, shirts, pajamas, silk, glass, hosiery, confectionery, furniture, paper boxes, feed, beverages, building and last blocks, pumps, drills, compressors, cigars, optical goods. Railroad car shops.						
Journal +Evg.ex.Sun.....Republican.....	1825	8	24	280	9.00	‡10,123
H. I. Silliman, Ed.; Miner's Journal Newspaper Co., Inc., Pub., 213 S. Center St.						

Circulation—★June and March A.B.C. Statements; †P.O. Statement; Bold face, sworn; ‡Publisher's Report; Light face, estimated. + Uses Mats. ◇Nonpareil ems, 12 to inch. ▽Agate lines, 14 to inch. †County Seat. Population—1930 Census. xSubscription included in membership fee.

PENNSYLVANIA

Directory of Newspapers and Periodicals, 1939

	Estab	Cols	Width	Depth	Sub	Circ
POTTSVILLE† (Continued)						
Republican +	1884	8	24	294	9.36	★12,569
Schuylkill (New Deal) Reporter +	1922	8	24	294	9.36	★817
J. H. Zerbey, Newspapers, Inc., Pubs., 111 Mahantongo St.						
Schuylkill County Motor Club Magazine	1927	2	38	126	x1.50	
W. A. Jones, Editor; Schuylkill Motor Club, Publisher, 119 S. Centre St.						
PROSPECT PARK , pop. 4,623; Delaware Co. (SE). 5 m N of Chester. Railroad station, Moores. PA RR. Wire factory.						
Interboro News +	1932	8	24	290	1.50	‡2,900
Russell L. Davison, Ed.; M. S. Davison, Pub., 507 Chester Pike.						
PUNXSUTAWNEY (C6), pop. 9,266; Jefferson Co. (WC). 70 m NW of Altoona. B&O; PA RRs. Manufactures iron, glass, glass bottles, lumber, brooms, flour, sheet metal beverages, chemicals, electrical equipment. Meat packing houses. Timber; coal mines; fire-clay pits. Diversified farming. Dairy and poultry products, hogs.						
News +	1885	7	26	273	1.50	
Horace G. Miller, Editor; News Publishing Company.						
Spirit +	1872	8	24	287	7.20	\$5,200
S. S. Smith, Editor; Spirit Publishing Company, N. Findley St.						
QUAKERTOWN (L8), pop. 4,883; Bucks Co. (SE). 15 m SE of Bethlehem. LVT; READ RRs. Manufactures silk, stoves, clothing, cigars, leather welts, tire patches, glass products, hosiery, gaskets, textiles. Timber. Farming. Grain, fruit, poultry.						
Free Press +	1881	8	24	294	2.00	3,500
Prints bi-weekly edition called Farm and Home. Free dist., ‡5,000. Charles M. Meredith, Editor and Publisher.						
QUARRYVILLE (J10), pop. 1,028; Lancaster Co. (SEC). 15 m SE of Lancaster. PA RR. Manufactures fertilizers and building stone. Oak and hickory timber. Diversified farming. Grain, hay, potatoes.						
Sun +	1885	6	26	273	3.00	‡937
Howard Reynolds, Editor and Publisher.						
READING† (K8), pop. 111,171; Berks Co. (SE). On Schuylkill River, 51 m NW of Philadelphia. READ; PA RRs. Two airports. Manufactures hosiery and hosiery machines, gloves, alloy steel, glass door knobs, steel castings, children's shoes, menthol cough drops, silk underwear, goggles, lace machines, optical goods. Railway repair shops. Five banks; bank clearings (12-31-37), \$76,507,765; deposits (12-31-37), \$44,954,376. 26,000 electric (AC) meters; 34,119 gas (artif.) meters; 25,736 telephones. Albright College, extension schools of the University of Pennsylvania. Stone, silica, and limestone quarries.						
Albrightian v	1903	5	24	231	2.00	‡475
Students of Albright College. Editors and Publishers.						
Automobile Club Magazine	1921	2	36	121	x.50	
Controlled free distribution. Reading Automobile Club, Publisher, Kutztown.						
Christian Faith and Life	1894	2	32	115	2.00	
F. J. Boyer, Publisher, 111 N. 6th St.						
Coal Association Message	1911	2	43	150	x2.00	
Controlled free dist. J. B. Rothermel, Ed.; Pa. Retail Coal Merchants' Assn., Pub., 310 Ganster Bldg.						
Eagle +	1868	8	24	290	6.00	★48,809
W. S. Dillon, Editor; Reading Eagle Co., Pub., 542 Penn St.						
Gazeta Readingska + (Reading Gazette) (Polish)	1909	7	26	294	1.50	
Thomas Adamski, Publisher, 828 Chestnut St.						
Graphic +	1933	5	24	210	2.00	8,432
J. J. Perzell, Editor; Graphic Publishing Corp., Fifth and Penn Sts.						
Labor Advocate +	1898	8	24	287	1.00	
Raymond S. Hofses, Editor; Reading Publishing Co-operative Assn., 27 Reed St.						
Popolo + (Italian)	1919	5	25	231	2.00	
Frank P. Mazzo, Editor; Italian Broadcasting System, Pub., 151 S. Eighth St.						
Reformed Church Record	1888	7	26	287	1.75	
I. M. Beaver, Editor and Publisher, 222 N. Sixth St.						
Times +	1858	8	24	294	6.00	★37,177
A. Hurwitz, Editor; The Reading Times Publishing Co., 200 N. Sixth St.						
RED LION (H10), pop. 4,757; York Co. (S). 10 m SE of York. M&P RR. Large radio cabinet plant; furniture, table, chair, cigar and cigar box factories. Stock, truck, poultry, fruit farms.						
Sun +	1924	7	26	308	1.50	‡1,075
P. Quinn Roth, Editor; Red Lion Publishing Company, Inc.						
RENOVO (F4), pop. 3,947; Clinton Co. (NC). On Susquehanna River, 53 m NW of Williamsport. PA RR. Railroad car shops; fire-brick works; tanneries; brewery. Soft coal mines; fire-clay pits. Truck, fruit, poultry farms.						
Record +	1871	7	24	276	6.00	1,170
John U. Shaffer, Sr., Editor and Publisher.						
REYNOLDSVILLE (D5), pop. 3,480; Jefferson Co. (WC). 90 m NW of Altoona. PA RR. Manufactures silk, crushed lime, railway supplies, brick macaroni, caskets, furniture, tile, beverages, flour. Soft coal mines; fire-clay pits; limestone quarries. Agriculture.						
Star +	1892	6	26	280	1.50	
Charles S. Lord, Editor and Publisher.						

Circulation—★Sept. A.B.C. Statement; †June and March A.B.C. Statements; ‡P.O. Statement; Bold face, sworn; †Publisher's Report; Light face, estimated. + Uses Mats. ◊ Nonpareil ems. 12 to inch. ▽ Agate lines, 14 to inch. †County Seat. Population—1930 Census. √ Issued only during academic year. xSub. included in membership fee.

	Estab	Cols	Width	Depth	Sub	Circ	
RIDGWAY † (D4), pop. 6,313; Elk Co. (NW). 50 m SE of Warren. B&O; PA RRs. Manufactures chemicals, silk, power equipment, brick, lumber, snow-ply engines, leather, clay products. Tanneries. Clay pits. Agriculture.							
Record +Evg.ex.Sun.....	1903	8	24	294	9.36	\$2,890
W. B. Wagoner, Editor; Ridgway Publishing Co.							
RIMERSBURG (B5), pop. 1,319; Clarion Co. (W). 24 m NE of Butler. PA RR. Bottling factory. Coal mines. Agriculture, purebred live stock.							
Record +Friday.....	1924	7	24	280	2.00	1,437
Ross B. Atchison, Editor and Publisher.							
ROARING SPRING (E8), pop. 2,724; Blair Co. (SWC). 14 m SE of Altoona. PA RR. Paper and planing mills. Diversified farming. Wheat, oats.							
Cove News +Thursday.....	1906	6	26	280	1.00	1,980
D. M. Adams, Editor; News Ptg. Co., Inc., Publisher.							
ROCKWOOD (C10), pop. 1,176; Somerset Co. (SW). 40 m SW of Johnstown. B&O; WM RRs. Flour and planing mills. Brewery. Farming. Potatoes, corn, oats.							
Somerset County Leader +Friday.....	1905	6	26	280	1.50	
W. S. Barber, Editor; Somerset County Leader, Inc., Publisher.							
ROSCOE (B9), pop. 1,310; Washington Co. (SW). 13 m NW of Uniontown. PA; PR RRs. Steel mill; brewery. Coal mines.							
Ledger +Friday.....	1897	6	26	280	1.50	
Joe T. S. Cowen, Editor and Publisher.							
ROYERSFORD (K9), pop. 3,719; Montgomery Co. (SE). On Schuylkill River, opposite Spring City, 26 m NW of Philadelphia. READ; PA RRs. Manufactures tools, screw products, machines, stoves, steel forgings, glass containers, textiles, furniture, cigars. Diversified farming.							
Advertiser +Thursday.....	1890	8	24	284	1.50	1,160
Lloyd G. Rogers, Editor; L. E. Johnson, Publisher. Free dist.							
RURAL VALLEY (C6), pop. 948; Armstrong Co. (W). 28 m E of Butler. Railroad station, Yatesboro. B&O RR. Planing mill. Coal mines; oak timber. Agriculture.							
Advance +Wednesday.....	1901	7	24	280	1.50	\$550
R. V. Ellis, Editor; H. O. Peters, Publisher.							
RUTLEDGE (L10), pop. 789; Delaware Co. (SE). 9 m SW of Philadelphia. Railroad station and bank, Morton.							
Automotive ServicemanBi-wkly (Sat.) Auto. Mainten.....	1934	2	32	115	.50	
Automotive Serviceman Publishing Co., 214 President Ave. Free dist.							
							4,107
ST. MARYS (D4), pop. 7,433; Elk Co. (NWC). 67 m SW of Olean, N. Y. PS&N; PA RRs. Manufactures fire-brick, carbon products, sewer pipe, building tile, incandescent lamps, radio cabinets and tubes, clay products, wooden novelties. Brewery; coal mines; clay pits. Diversified farming. Potatoes, cabbage, grain.							
Press +Evg.ex.Sun.....	1910	8	24	287	7.80	\$2,277
H. T. O'Brien, Editor; Daily Press Publishing Company.							
SALTSBURG (C7½), pop. 1,035; Indiana Co. (SWC). 30 m NW of Johnstown. PA RR. Soft coal mines. Stock, dairy, poultry and grain farms. Corn, wheat, oats.							
PressThursday.....	1875	7	26	276	2.00	\$750
R. A. Walker, Editor and Publisher.							
SANDY LAKE (A4), pop. 679; Mercer Co. (W). 26 m NE of Sharon. NYC RR. Manufactures dairy products, soft drinks. Lake resort. Oil wells; timber. Diversified farming. Dairy products, potatoes, grain.							
BreezeFriday.....	1902	6	26	280	1.25	675
Glenn R. Schofield, Editor; The Sandy Lake Breeze, Publisher.							
SAXTON (E9), pop. 1,128; Bedford Co. (S). On Juniata River, 31 m E of Altoona. H&BTM RR. Iron furnace; foundry; planing and flour mills; railroad machine and car shops; soft drink factory; coke ovens. Coal mines; timber. Dairy, truck farms.							
Herald +Friday.....	1883	7	26	308	1.50	2,250
C. Ritchie Taylor, Editor; Mrs. C. R. Taylor, Publisher.							
SAYRE (H2), pop. 7,902; Bradford Co. (NE). 19 m SE of Elmira, N. Y. LV RR. Manufactures knit goods, pretzels, dairy products, hardware, car wheels, milled screw machines. Brewery; foundry; planing mills; cold storage plant. Hospitals. Nurses' Training School. Agriculture.							
Times +Evg.ex.Sun.....	1891	8	24	280	9.36	\$5,424
Harold Yingling, Editor; Sayre Printing Company, Publisher.							
Valley News +Friday.....		8	24	294	1.50	7,674
Partly free distribution. Combined circ. Space sold only in combination with Sun-Recorder, Waverly, N. Y. H. I. Seely, Editor; Waverly Sun, Inc., Publisher.							
SCHUYLKILL HAVEN (J7), pop. 6,514; Schuylkill Co. (EC). 4 m S of Pottsville. LV; READ; PA RRs. Manufactures underwear, knit dresses, shoes, gloves, hosiery, sausage, confectionery, caskets, nuts, bolts. Planing and rolling mills; car shops; bleach and dye and brick works. Agriculture.							
Call +Friday.....	1892	7	26	304	2.00	1,250
Floyd H. Minnig, Editor and Publisher.							
SCHWENKSVILLE (L9), pop. 405; Montgomery Co. (SE). 11 m NW of Norristown. READ RR. Manufactures flour, feed, leather goods. Diversified farming. Wheat, corn, potatoes.							
Item +Thursday.....	1878	7	26	287	1.50	
Stanley H. Bardman, Editor; Irvin H. Bardman Estate, Publisher.							
SCOTLAND (F9½), pop. ×320; Franklin Co. (S). 5 m NE of Chambersburg, nearest banking town. PA RR. Planing mill. Agriculture. Apples, peaches.							
Pennsylvania Vocational Education News5 ti. a year.....	1925	4	27	154	x.50	900
J. G. Allen, Editor; Pennsylvania Vocational Association, Publisher.							

Circulation—★ June and March A.B.C. Statements; †P.O. Statement; Bold face, sworn; †Publisher's Report; Light face, estimated. + Uses Mats. ◊ Nonpareil ems. 12 to inch. †Agate lines. 14 to inch. †County Seat. Population—1930 Census; × Dun & Bradstreet estimate. √ Issued only during academic year. x Subscription included in membership fee.

PENNSYLVANIA

Directory of Newspapers and Periodicals, 1939

	Establish	Cols	Width	Depth	Sub	Circ
SCOTSDALE (B9), pop. 6,714; Westmoreland Co. (SW). 16 m NE of Uniontown. B&O; PA; WPR RRs. Manufactures lumber, beverages, crushed slag, caskets, coke. Rolling mills; cast iron pipe foundries; blast furnace; car shops. Coal mines. Agriculture.						
Christian Monitor (no adv.).....Monthly.....Mennonite.....	1910	3	30	147	1.00	\$5,500
John L. Horst, Editor; Mennonite Publishing House.						
Gospel Herald (no adv.).....Thursday.....Mennonite.....	1908	3	30	147	1.50	\$11,000
Daniel Kauffman, Editor; Mennonite Publishing House.						
Independent Observer +Friday.....Ind. Rep.....	1879	7	26	301	1.50	\$2,954
Ivan Hernley, Editor; Scottdale Printing Company, Publisher.						
SCRANTON† (K4), pop. 143,433; Lackawanna Co. (NE). 18 m N of Wilkes-Barre. DL&W; D&H; CNJ; ERIE; NYO&W; L&WV RRs. Two airports. Extensive coal industries. Heart of anthracite coal region. Manufactures silk lace, mattresses and springs, stokers, grates, silk and mining machinery, clothing, knit goods, building tile, drawing instruments, lamps. Eleven banks; bank clearings, (12-1-37), \$129,762,312; deposits (12-31-37), \$95,711,232. 44,034 electric meters; 27,140 gas (artif.) meters; 30,032 telephones. International Correspondence Schools; Marywood College (Cath., women); St. Thomas College (Cath., men).						
Aquinas, The V.....Friday.....Collegiate.....	1918	5	27	224	5.00	
Students of Saint Thomas College, Editors and Publishers.						
Catholic Light.....Friday.....Catholic.....	1896	7	26	280	2.00	22,680
Rev. John J. Gough, Editor; Catholic Light Pub. Co., 305 Coal Exchange Bldg.						
Lackawanna Jurist.....Friday.....Legal.....	1899	2	26	98	3.00	
Lackawanna Bar Association, Publisher, 610 Brooks Bldg.						
Lackawanna Motorist.....Bi-monthly.....Motoring.....	1919	3	24	126	x1.00	9,550
H. B. Andrews, Editor; Lackawanna Motor Club, Pub., 429 Wyoming Ave.						
Minatore (Italian).....Thursday.....Republican.....	1908	7	30	280	2.00	
Ludwig Caminta, Editor; Minatore Publishing Co., 105 S. Chestnut St.						
Narodna Wola + (The People's Will) (Ukrainian) } Tu., Th., Sat.....Independent.....	1911	7	25	280	3.00	\$11,900
Yaroslav J. Chyz, Editor; Ukrainian Workingmen's Assn., Pub., 524 Olive St.						
Republika-Gornik + (Polish).....Friday.....Non-partisan.....	1912	7	24	280	2.00	
John Dende, Editor; Republica-Gornik Publishing Co., 409 Cedar Ave.						
Scranton.....Monthly.....Chamb. Com.....	1926	2	39	126	x.50	\$2,300
Not issued during July and August. R. B. Gibbs, Editor; Scranton Chamber of Commerce, Pub., C. of C. Bldg.						
Scrantonian +Sunday.....Republican.....	1897	8	24	297	5.00	★\$42,172
Tribune +Morn.ex.Sun.....Republican.....	1856	8	24	297	6.00	★\$39,723
E. Tracy Sweet, Editor; Scrantonian-Tribune, Pub., Scrantonian-Tribune Bldg.						
Slovenska Obrana + (Slovak Defense) (Slovak) } Tues. & Fri.....Democratic.....	1913	8	24	290	3.00	★16,627
Pedor Salva, Editor; Obrana Press, Inc., 434 Lackawanna Ave.						
Straz + (Guard) (Polish).....Thursday.....Non-partisan.....	1897	8	24	280	3.00	
Polish National Union of America, Publisher, 1002 Pittston Ave.						
Times +Evg.ex.Sun.....Democratic.....	1870	8	24	300	6.00	★\$52,321
Edward J. Lynett, Editor and Publisher, Penn Ave. at Spruce St.						
SELINSGROVE (H6), pop. 2,797; Snyder Co. (C). On Susquehanna River, 48 m N of Harrisburg. PA RR. Manufactures silk, shoes, pasteboard boxes, steel tools, patent medicines, planing mill products. Baby chick hatcheries. Susquehanna University. Dairy and poultry farms. Potatoes, wheat.						
Snyder County Tribune +Thursday.....Republican.....	1854	6	26	280	1.50	
Mary A. and Aberdeen Phillips, Publishers.						
Susquehanna V.....Tuesday.....Collegiate.....	1891	5	25	238	2.00	
Students Publishing Association of Susquehanna University.						
Times +Thursday.....Democratic.....	1815	6	26	280	1.50	1,800
Marion S. Schoch, Editor; Selinsgrove Times, Inc., Publisher.						
SELLERSVILLE (L8), pop. 2,063; Bucks Co. (SE). 33 m N of Philadelphia. LVT; READ RRs. Manufactures ventilators, tank heaters, furniture, cigars and cigar boxes, gauges. Diversified farming. Corn, oats, potatoes.						
Herald +Thursday.....Independent.....	1897	7	26	304	1.50	\$1,420
Walter E. Baum, Editor; E. E. Althouse, Publisher.						
Poultry Item.....Monthly.....Poultry.....	1898	3	26	140	.25	★83,854
Samuel L. Althouse, Editor; Item Publishing Company.						
SEWICKLEY (A7), pop. 5,599; Allegheny Co. (WSW). On Ohio River, 13 m NW of Pittsburgh. PA RR. Steamboat connections. Sewickley Academy. Residential suburb of Pittsburgh. Agriculture. Truck crops, dairy and poultry products.						
Herald +Thursday.....Independent.....	1903	5	26	210	2.50	1,960
R. W. Buck, Editor; Sewickley Printing Shop, Inc., Publisher.						
SHAMOKIN (H6), pop. 20,274; Northumberland Co. (EC). 17 m SE of Sunbury. READ; PA RRs. Manufactures silk, cellulose products, hosiery, beef and pork products, shirts, biscuits, yarns, dresses, fertilizer, hair nets, linen, burial vaults. Brewery. Hard coal mines; timber. Diversified farming. Potatoes, grain, cabbage.						
Coal Township Bulletin +Friday.....Independent.....	1938	5	24	210	1.50	2,025
T. W. Burke, Editor; Bulletin Publishing Company.						
Herald +Evg.ex.Sun.....Republican.....	1888	8	25	308	4.20	3,101
Mrs. J. I. Steel, Editor and Publisher, 712 N. Rock St.						
News-Dispatch +Evg.ex.Sun.....Independent.....	1886	8	24	294	7.80	\$12,167
H. O. Siglin, Editor; News Pub. and Ptg. Co., Inc., 701 N. Rock St.						

Circulation—★Sept. A.B.C. Statement; ★June and March A.B.C. Statements; †P.O. Statement; Bold face. sworn; ‡Publisher's Report; Light face, estimated. + Uses Mats. ◊ Nonparcil ems. 12 to inch. ▽ Agate lines. 14 to inch. †County Seat. Population—1930 Census. √ Issued only during academic year. xSub. included in membership fee.

	Estab	Cols	Width	Depth	Sub	Circ
SHARON (A5) , pop. 25,908; Mercer Co. (W). On Shenango River, 12 m NE of Youngstown, Ohio. P&LE; NYC; ERIE; PA RRs. Manufactures iron and steel products, electric transformers, dairy products and ice cream. Oil refinery. Three banks; bank clearings (12-31-37), \$112,088,793; deposits (12-31-36), \$17,400,000. 5,991 electric (AC) meters; 6,212 gas (nat.) meters; 3,877 telephones. Coal mines.						
Herald +						13,818
J. D. Shotts, Editor; Sharon Herald Pub. Co., 42 S. Pock St.						
SHARON HILL (L10) , pop. —; Delaware Co. (SE). 10 m SW of Philadelphia. PA RR. Bank, Prospect Park. Residential.						
Chester Pike Bulletin	1938	8	24	294	Free	\$4,200
Russell L. Davison, Publisher, 507 Chester Pike, Prospect Park.						
SHARPSBURG (B7½) , branch of Pittsburgh P. O., pop. 8,642; Allegheny Co. (SW). On Allegheny River, 5 m NE of Pittsburgh. PA RR. Manufactures blow torches, hardware, chemicals, welding equipment, grease, beverages, cement and compounds. Brewery. Agriculture. Fruit, truck crops.						
Sharpsburg and Etna Herald +	1878	8	24	280	1.50	5,120
Elmer R. Schuetz, Editor; Herald Printing Co., Inc., Pub., 807 Main St.						
SHEFFIELD (C3) , pop. ×1,550; Warren Co. (NW). 13 m SE of Warren. TV; S&T; PA RRs. Manufactures drillers, tools, glass bottles, charcoal. Tanneries; saw-mills. Timber; oil and gas wells.						
Observer +	1902	7	26	308	1.50	
R. L. Watts, Editor; Mrs. Nell J. Watts, Publisher.						
SHENANDOAH (J6) , pop. 21,782; Schuylkill Co. (EC). 12 m N of Pottsville. LV; READ; PA RRs. Manufactures underwear, shirts, confectionery. Hard coal mines. Agriculture. Dairy products, truck crops.						
Advocate +	1902	5	24	224	.50	
E. J. Holland, Editor; E. E. Holland, Publisher, 128 N. West St.						
Herald +	1870	8	25	294	9.30	\$6,525
C. T. Straughn, Editor; Herald Printing Co., Inc., Pub., 10 S. Jardin St.						
News Budget +	1892	7	26	308	1.00	2,000
Wm. G. Hess, Editor; Wm. G. Hess & Bro., Pubs., 35 N. West St.						
Tygodnik Gorniczy + (Miners Weekly) (Polish)	1909	7	26	308	2.00	
Wm. Pietkiewicz, Editor and Publisher.						
SHICKSHINNY (J5) , pop. 2,451; Luzerne Co. (NE). On Susquehanna River, 15 m SW of Wilkes-Barre. DL&W RR. Coal mining industries; wood-turning mill. Agriculture.						
Mountain Echo +	1873	7	24	280	1.50	1,320
M. H. Adkins, Editor; Echo Printing Company, Publisher.						
SHINGLEHOUSE (E2) , pop. 1,380; Potter Co. (N). 16 m SE of Olean, N. Y. NY&P RR. Grist and planing mills. Gas and oil wells; timber. Diversified farming. Potatoes, oats, buckwheat.						
Oswayo Valley Mail +	1886	5	24	210	2.00	800
C. A. Herrick, Editor and Publisher.						
SHIPPENSBURG (F9) , pop. 4,345; Cumberland Co. (S) and Franklin Co. (S). 30 m NE of Hagerstown, Md. PA; READ; WM RRs. Manufactures paper novelties, furniture, shirts, pants, flour, woolen products, fly nets, brooms. State Teachers College. Timber. Diversified farming. Fruit, dairy products, potatoes.						
Campus Reflector v	1917	6	24	210	x1.00	\$800
Students of State Teachers College, Editors and Publishers.						
News-Chronicle +	1847	8	24	280	2.00	\$2,981
Ralph T. Wolfrom, Editor; News-Chronicle Company, Publisher.						
SKIPPACK (L9) , pop. ×400; Montgomery Co. (SE). 10 m NW of Norristown. Railroad station, Rahns. READ RR. Bank, Schwenksville. Diversified farming. Corn, wheat, potatoes.						
Montgomery Transcript +	1888	8	26	336	1.50	2,200
H. W. Dambly, Editor and Publisher.						
SLATINGTON (K6½) , pop. 4,184; Lehigh Co. (E). 18 m NW of Allentown. LV; READ; L&NE RRs. Manufactures slate roofing and blackboards, silk, burial vaults, lamps, snow guards, structural and school toys. Slate quarries. Diversified farming. Potatoes, apples, peaches.						
News +	1868	6	26	276	1.50	735
J. G. Rauch Sons, Editors; News Publishing Company.						
SLIPPERY ROCK (A5) , pop. 1,165; Butler Co. (W). 17 m NW of Butler. Railroad station, Harrisville. B&LE RR. Feed mill, State Teachers College. Coal mines; oil and natural gas wells; limestone quarries; timber. Agricultural community, dairy products.						
Signal +	1925	8	24	294	1.50	\$1,100
J. M. McDonald, Editor; Slippery Rock Printing Co., Publisher.						
SMETHPORT† (E2) , pop. 1,733; McKean Co. (NW). 27 m S of Olean, N. Y. PA; PS&N RRs. Manufactures chemicals, bowling alley automatic pin setters, lumber, novelties and electrical toys. Oil refinery. Coal mines; clay pits. Stock, dairy, poultry and grain farms.						
McKean County Democrat +	1875	6	26	280	2.00	
Russell R. Lindsley, Editor and Publisher.						
SOMERSET† (C9½) , pop. 4,395; Somerset Co. (SW). 30 m S of Johnstown. B&O RR. Manufactures patent medicines, fertilizer, concrete blocks. Mountain resort. Coal mines; timber. Diversified farming. Potatoes, maple syrup.						
American +	1929	8	24	287	5.00	3,812
Henry B. Reiley, Editor; Somerset Newspapers, Inc., Publisher.						

Circulation—★Sept. A.B.C. Statement; ★June and March A.B.C. Statements; \$P.O. Statement; Bold face, sworn; †Publisher's Report; Light face, estimated. + Uses Mats. ◇Nonpareil ems, 12 to inch. ▽Agate lines, 14 to inch. †County Seat. Population—1930 Census; ×Dur & Bradstreet estimate. √Issued only during academic year. xSubscription included in membership fee.

PENNSYLVANIA

Directory of Newspapers and Periodicals, 1939

SOMERSET †(Continued)	Established	Cols	Width	Depth	Sub	Circ
Democrat +Wednesday.....Democratic.....	1813	6	24	280	1.00	
James B. Werner, Editor and Publisher.						
Legal Journal.....Friday.....Legal.....	1920	2	26	105	3.00	
H. F. Yost, Editor; Somerset County Bar Association, Publisher.						
Somerset County Times +Thursday.....Democratic.....	1925	8	24	280	1.50	
J. M. Kehoe, Editor; Times Publishing Company.						
SOUDERTON (L8), pop. 3,857; Montgomery Co. (SE). 18 m NE of Norristown. LVT; READ RRs. Manufactures clothing, silk, hosiery, piston rings, towels, shoes, noodles, cheese, peanut butter, cigars. Diversified farming. Potatoes, corn, wheat.						
Independent +Thursday.....Independent.....	1878	7	26	301	1.50	2,575
Rolland G. Albright, Editor; W. F. Goettler & Son, Publishers.						
SOUTH MOUNTAIN, pop. ×50; Franklin Co. (S). 23 m NE of Hagerstown, Md. Bank, Mont Alto. READ RR. Mont Alto State Sanatorium for Tuberculosis. Oak, pine, locust timber. Agriculture. Fruit, apples.						
Spunk.....Monthly.....Anti-Tuber.....	1909	1	48	98	1.00	1,200
H. E. Clayton, Editor; Spunk Publishing Company.						
SPRING CITY (K9), pop. 2,963; Chester Co. (SE). On Schuylkill River, 27 m NW of Philadelphia. PA RR. Manufactures paper boxes, window glass, steel, gas stoves, hosiery, textiles, banners and flags. Foundries. Sandstone quarries; sand pits. Agriculture.						
Inter-Borough Press +Thursday.....Republican.....	1872	8	24	315	1.00	3,000
Partly free distribution. Edmund Eppheimer, Editor; Inter-Borough Press, Publisher.						
SPRINGFIELD, branch of Media P. O., pop. ×2,214; Delaware Co. (SE). 10 m W of Philadelphia. Railroad station, Media. PA RR. Bank, Swarthmore. Manufactures toilet tissue, push. Residential suburb of Philadelphia.						
Press +Friday.....Independent.....	1931	7	24	277	1.50	1,100
J. T. Crowe, Editor and Publisher, 206 Ballymore Rd.						
Springfield Twp. Citizen +Thursday.....Independent.....	1923	5	25	199	1.00	
Partly free distribution. Thomas Hanna, Editor; Media Publishing Company.						
STATE COLLEGE (F6), pop. 4,450; Centre Co. (C). 40 m NE of Altoona. BC RR. Pennsylvania State College. Limestone quarries. Diversified farming. Potatoes, apples, tomatoes.						
Centre Times +Evg.ex.Sun....Ind. Rep.....	1898	7	26	280	6.00	\$4,011
W. K. Ulerich, Editor; Nittany Printing and Publishing Company.						
Froth V.....Monthly.....Coll. Humor.....	1909	3	27	137	1.50	
Students of Pennsylvania State College, Editors and Publishers.						
Penn State Collegian √Tues. & Fri.....Collegiate.....	1887	7	27	280	2.50	3,500
Students of Pennsylvania State College, Editors and Publishers, P. O. Box 261.						
Penn State Engineer √Monthly.....Coll. Eng.....	1920	3	27	133	.70	\$300
Students of the School of Engineering of Pennsylvania State College, Editors and Publishers, 314 Old Main.						
Penn State Farmer √Monthly.....Agric. & Coll.....	1908	3	28	140	.50	1,750
Agricultural Students of Pennsylvania State College, Editors and Publishers.						
Summer Collegian √Friday.....Collegiate.....	1932	7	27	280	.30	2,000
Issued for six week period. Students of Pennsylvania State College, Editors and Publishers, P. O. Box 313.						
STONEBORO (A2), pop. 1,189; Mercer Co. (W). 20 m SW of Oil City. PA; NYC RRs. Coal mines. Diversified farming. Dairy products.						
Observer +Friday.....Independent.....	1938	5	24	210	1.25	500
F. G. Naughton, Editor and Publisher.						
STRASBURG (J10), pop. 975; Lancaster Co. (SE). 9 m SE of Lancaster. STRA RR. Tobacco packing plant; fishing tackle factory. Diversified farming. Stock, tobacco, grain.						
News +Saturday.....Republican.....	1878	6	26	280	1.00	\$1,125
John G. Homsher, Editor and Publisher.						
STROUDSBURG† (L6), pop. 5,961; Monroe Co. (E). 29 m N of Easton. DL&W; DV; NYS&W RRs. Manufactures silk, hosiery, mowers, galvanized products, ribbon, rayon, glass, septic tanks, beverages. Mountain resort. Clay pits. Diversified farming. Apples.						
Record +Morn.ex.Sun...Democratic.....	1894	7	26	294	6.00	5,991
W. P. Deering, Editor; Monroe Publishing Co., Inc.						
St. John's Herald.....Quarterly.....Kts. of Malta.....	1906	2	48	140	.50	
Alfred L. Snyder, Editor; St. John's Commandery, No. 186, Publisher.						
SUNBURY† (H6), pop. 15,626; Northumberland Co. (EC). On Susquehanna River, 43 m SW of Williamsport. PA; READ RRs. Manufactures silk, shirts, overalls, dresses, paper, screw machine products, burial cases, cement vaults, beverages. Shipping center for lower anthracite coal region. Diversified farming. Potatoes, apples, wheat.						
Item +Evg.ex.Sun....Independent.....	1872	8	24	294	6.24	★13,224
H. H. Haddon, Editor; Sunbury Daily Item, Inc., Publisher.						
SUSQUEHANNA (K2), pop. 3,203; Susquehanna Co. (NE). On Susquehanna River, 26 m SE of Binghamton, N. Y. ERIE RR. Railroad center with shops, round-house and yards. Agriculture. Dairy products, berries, potatoes, live stock.						
Ledger +Thursday.....Republican.....	1863	7	26	280	1.50	\$2,000
Transcript +Evg.ex.Sun....Republican.....	1886	7	26	280	6.00	2,069
U. G. Baker, Editor and Publisher.						

Circulation—★Sept. A.B.C. Statement; ★June and March A.B.C. Statements; ‡P.O. Statement; Bold face, sworn; †Publisher's Report; Light face, estimated. + Uses Mats. ◊ Nonpareil ems. 12 to incl. ∇ Agate lines. 14 to incl. ‡County Seat. Population—1930 Census; ×Dun & Bradstreet estimate. √ Issued only during academic year.

	Estab	Cols	Width	Depth	Sub	Circ
SWARTHMORE (L10), pop. 3,405; Delaware Co. (E). 11 m SW of Philadelphia. PA RR. Manufactures paper products, plush, sanitary packing. Swarthmore College (Friends); Swarthmore Preparatory School; Mary Lyons School. A residential suburb of Philadelphia.						
Swarthmorean + Friday.....Ind. Rep.....1893	5	26	238	2.50		
P. E. Told, Editor; Swarthmorean, Inc., Publisher, 23 S. Chester Road.						
Swarthmore Phoenix + Tuesday.....Collegiate.....1881	5	24	238	2.00		1,275
Students of Swarthmore College, Editors and Publishers.						
SYKESVILLE (D5), pop. 2,103; Jefferson Co. (WC). 80 m NE of Butler. B&O RR. Bank, Reynoldsville. Manufactures shirts and brick. Soft coal mines; shale and limestone quarries; fire-clay pits; hardwood timber. Agriculture. Grain, fruit, buckwheat.						
Post-Dispatch + Friday.....Republican.....1905	7	26	280	1.50		1,250
Otto J. Nupp, Editor; Nupp Printing Co., Publisher.						
TAMAQUA (K6), pop. 12,936; Schuylkill Co. (EC). 15 m NE of Pottsville. CNJ; READ; L&NE RRs. Manufactures steel products, women's underwear, explosives, beverages, confectionery, book covers, steel screens. Hard coal mines. Farming.						
Courier + Evg.ex.Sun.....Ind. Rep.....1873	8	25	308	6.00		4,230
John M. Harris, Editor and Publisher.						
TARENTUM (B7), pop. 9,551; Allegheny Co. (WSW). 17 m NE of Pittsburgh. PA RR. Manufactures aluminum, ladders, paper, bricks, steel, glass, bronze products, beverages. Coal mines. Agriculture.						
Valley News + Evg.ex.Sun.....Republican.....1904	8	24	294	7.50		5,787
George D. Stuart, Editor; News Printing Co., Publisher.						
TERRE HILL (J9), pop. 812; Lancaster Co. (SE). 15 m NE of Lancaster. Railroad station, East Earl. PA RR. Bank, Blue Ball. Manufactures shirts, concrete products, flour. Diversified farming.						
Times + Friday.....Independent.....1892	4	26	182	1.00		400
P. W. Cake, Editor and Publisher.						
THOMPSONTOWN (G7 1/2), pop. 325; Juniata Co. (SC). 35 m NW of Harrisburg. PA RR. Flour, feed and sawmills. Agriculture. Wheat, corn, oats.						
Juniata Globe..... Tuesday..... Republican..... 1893	6	26	280	1.00		1,850
Mrs. H. W. Wickersham, Editor and Publisher.						
TIOGA (G2), pop. 431; Tioga Co. (N). 20 m SW of Elmira, N. Y. ERIE; NYC RRs. Grist-mill; sand and gravel works. Agriculture.						
Argus + Friday..... Independent..... 1892	7	26	301	1.50		1,000
Raymond J. Graves, Editor and Publisher.						
TIONESTA † (C3 1/2), pop. 670; Forest Co. (NW). On Allegheny River, 20 m NE of Oil CITY. PA RR. Flour and planing mills. Summer resort; hunting territory. State fish hatchery. Coal mines; natural gas and oil wells; shale quarries; timber. Diversified farming. Dairy products, potatoes, buckwheat.						
Forest Republican + Wednesday..... Republican..... 1868	7	26	308	1.50		
H. T. Klinestiver, Editor; Klinestiver & Wenk, Publishers.						
TITUSVILLE (B3), pop. 8,055; Crawford Co. (NW). On Oil Creek, 14 m N of Oil City. PA; NYC RRs. Manufactures gasoline, motor oil, knives, small tools, silk ribbon, lumber, batteries, canoes, gauge poles, beverages. Oil wells. Agriculture. Wheat, potatoes, apples.						
Herald + Morn.ex.Sun..... Republican..... 1865	7	26	294	7.80		4,966
Edgar T. Stevenson, Editor; Titusville Herald, Inc., Publisher.						
TOWANDA † (J2), pop. 4,104; Bradford Co. (NE). On Susquehanna River, 48 m NW of Wilkes-Barre. LV; S&NY RRs. Manufactures silk, flour, paper boxes, beverages, X-ray supplies. Resort. Hemlock and hardwood timber. Diversified farming. Potatoes, buckwheat, corn.						
Bradford County Post + Friday..... Democratic..... 1932	8	24	294	2.00		12,350
J. G. Keeler, Editor; Keeler Publishing Company.						
Review + Morn.ex.Sun..... Republican..... 1879	8	24	308	9.36		5,602
H. M. Turner, Editor; Towanda Printing Co., Inc., Publisher.						
TOWER CITY (H7), pop. 2,482; Schuylkill Co. (EC). 52 m NE of Harrisburg. READ RR. Manufactures underwear, shirts, hosiery, cement blocks. Timber. Dairy and poultry farms. Potatoes.						
West Schuylkill Herald + Friday..... Republican..... 1898	7	26	301	1.50		
W. K. Knecht, Editor and Publisher.						
TREMONT (J7), pop. 2,304; Schuylkill Co. (EC). 13 m SW of Pottsville. READ RR. Shirt factories. Hard coal mines. Truck, poultry farms.						
West Schuylkill Press and Pine Grove Herald + } Friday..... Independent..... 1877	8	24	287	1.50		3,350
Mae A. Bashore, Editor and Publisher.						
TREVORTON (E2 1/2), pop. 2,000; Northumberland Co. (EC). 10 m W of Shamokin. READ RR. Coal mines. Timber. Agriculture. Potatoes, wheat, corn.						
Sun + Friday..... Republican..... 1938	5	24	217	1.00		330
C. D. Boden, Editor; Trevorton Sun, Publisher.						
TROY (H2), pop. 1,190; Bradford Co. (NE). 25 m S of Elmira, N. Y. PA RR. Manufactures small steam engines and electric generators, evaporated and powdered milk, ice tongs, honey and honey products. Agriculture, especially dairy farms. Pure bred cattle.						
Gazette-Register + Thursday..... Republican..... 1863	7	26	304	2.00		914
R. H. Van Keuren, Editor and Publisher.						
TUNKHANNOCK † (K3), pop. 1,973; Wyoming Co. (NE). 26 m NW of Scranton. LV RR. Manufactures witch hazel. Gas wells; timber. Diversified farming. Apples, milk, poultry.						
Republican and News Age + Thursday..... Republican..... 1869	7	26	276	1.75		
Cecil K. Krewson, Editor; Lyman Bros., Publishers.						

last

Circulation—★Juno and March A.B.C. Statements: \$P.O. Statement; Bold face, sworn; †Publisher's Report; Light face, estimated. ‡Uses Mats. †Nonpareil ems. 12 to inch. ∇Agate lines, 14 to inch. †County Seat. Population—1930 Census; ×Dun & Bradstreet estimate. √Issued only during academic year.

PENNSYLVANIA

Directory of Newspapers and Periodicals, 1939

TUNKHANNOCK† (Continued)		Estab	Cols	Width	Depth	Sub	Circ
Wyoming Democrat +	Friday.....Ind. Dem.....	1861	6	26	276	2.00	\$1,675
B. M. Van Dyke and Pauline McCoy, Editors; Wyoming Democrat, Inc., Pub.							
TYRONE (E7), pop. 9,042; Blair Co. (SW). 14 m NE of Altoona. PA RR. Paper, planing, flour, iron and steel mills; chemical works; lime and clay products plant; shirt factory. Shipping center. Coal mines; ganister and limestone quarries; timber. Agriculture.							
Herald +	Evg.ex.Sun.....Republican.....	1867	8	24	294	6.00	\$3,292
A. R. Flenner, Editor; Tyrone Herald Company, Publisher, 1018 Penna Ave.							
UNION CITY (B2), pop. 3,788; Erie Co. (NW). 23 m SE of Erie. ERIE; PA RRs. Manufactures chairs, powdered milk, juvenile furniture, brooms, toys, handles. Stock, grain, dairy and poultry farms. Potatoes.							
Times-Enterprise +	Mon.&Thurs..Republican.....	1873	7	26	280	2.00	2,209
W. P. Rose, Editor; Times-Enterprise Pub. Co., Inc.							
UNIONTOWN† (B10), pop. 19,544; Fayette Co. (SW). 40 m SE of Pittsburgh. PA; WPR (elec.); B&O RRs. Manufactures lumber, flour, foundry castings, radiators, enamelware, shirts, pajamas, brick and glass. Near Fort Necessity. Soft coal mines; timber. Diversified farming. Dairy products, potatoes, cabbage, tomatoes.							
Fayette-Somerset Motorist.....	Monthly.....Motoring.....	1925	5	24	231	x.75	3,500
C. J. Levin, Editor; Uniontown Motor Club, Inc., Pub., White Swan Hotel Bldg.							
Genius +	Evg.ex.Sun.....Republican.....	1900	7	26	288	6.24	8,875
Herald +	Morn.ex.Sun..Republican.....	1907	7	26	288	6.24	8,834
J. Fred Shean, Editor; C. D. Harader, Publisher, 50 Main St.							
Independent +	Thursday.....Independent.....	1920	7	26	280	1.00	
H. Brown, Jr., Editor; Uniontown Printing Company, Inc., Publisher.							
News Standard +	Evg.ex.Eun.....Ind. Dem.....	1888	8	24	287	6.00	★\$11,088
O'Neil Kennedy Editor; Uniontown Newspapers, Inc., Publisher.							
UPPER DARBY, pop. ×46,426; Delaware Co. (SE). Adjoins Philadelphia on the West. Railroad station, Millbourne. PA RR. Important shopping center. Two banks; deposits (Aug., 1936), \$4,850,000. 13,318 electric (AC) meters; 10,957 gas (artif.) meters; 11,000 telephones. Residential community.							
Herald Tribune +	Friday.....Republican.....	1878	8	25	308	1.00	
Harry M. Shaffer, Editor; Herald Company, Inc., Publisher.							
Sixty-ninth Street News +	Thursday.....Ind. Rep.....	1934	8	24	294	1.00	★\$7,285
Joseph Van Hart, Editor; Philadelphia Suburban Newspapers, Inc., Publisher, 144 Garrett Road.							
VALLEY VIEW (H7), pop. ×1,600; Schuylkill Co. (EC). 21 m W of Pottsville. Railroad station, Good Springs. READ RR. Bank, Hegins. Manufactures shirts, garments, shoes, mine timber. Coal mines; timber. Diversified farming.							
Valley Citizen +	Thursday.....Independent.....	1929	8	24	308	1.50	\$1,325
J. Melvin Bolton, Editor and Publisher.							
VANDERGRIFT (B7), pop. 11,479; Westmoreland Co. (SW). 29 m NE of Pittsburgh. PA RR. Sheet steel and gloves manufactured. Foundry. Coal mines; clay pits.							
News +	Evg.ex.Sun.....Ind. Rep.....	1905	8	24	287	6.00	\$4,394
Herbert D. Brauff, Editor; Vandergrift News Publishing Company.							
VILLANOVA, pop. ×75; Delaware Co. (SE). 9 m NW of Philadelphia. PA RR. Bank, Bryn Mawr. Residential suburb. Villanova College (Cath. men). Large country estates in immediate vicinity.							
Villanovan, The V.....	Tuesday.....Collegiate.....	1895	5	24	224	2.00	
Students of Villanova College, Editors and Publishers.							
WARREN† (C2), pop. 14,863; Warren Co. (NW). On Allegheny River, 27 m SW of Bradford. NYC; PA RRs. Manufactures oil and oil products, wood and steel furniture, steel tanks, tank cars and furnaces, automobile gears, axes and tools, patent medicine. Large mail order business. State Hospital. Oil wells; timber. Diversified farming.							
Times-Mirror +	Evg.ex.Sun.....Non-partisan.....	1900	8	25	294	6.00	\$8,098
Paul Riston, Editor; Times Publishing Company, Inc.							
WASHINGTON† (A9), pop. 24,545; Washington Co. (SW). 28 m SW of Pittsburgh. PA; PR; B&O RRs. Manufactures glass, steel, tin plate, chemicals, bricks, clay products, motor lawn mowers, boilers, radiator cleanser, ferro alloys, maple syrup, auto polish. Washington and Jefferson College (men). Coal mines; natural gas and oil wells. Diversified farming.							
Observer +	Morn.ex.Sun..Ind. Rep.....	1871	8	24	294	7.50	★\$10,481
Reporter +	Evg.ex.Sun.....Ind. Rep.....	1808	8	24	294	7.50	★\$6,802
John L. Stewart, Editor and Publisher, 122 S. Main St.							
Red and Black V.....	Thursday.....Collegiate.....	1909	7	25	280	x2.50	750
Students of Washington and Jefferson College, Editors and Publishers.							
Washington County Motorist.....	Monthly.....Motoring.....	1930	3	26	126	x.50	2,500
Willard Stevens, Editor; Washington County Motor Club, Publisher.							
WATERFORD (B2), pop. 769; Erie Co. (NW). 15 m SE of Erie. PA RR. Lake resort. Diversified farming. Dairy products, cabbage.							
Leader +	Thursday.....Independent.....	1878	6	26	280	1.50	800
Adam B. Boyd, Editor and Publisher.							
WAYNE (L9), pop. ×3,000; Delaware Co. (SE). 14 m NW of Philadelphia. PA RR. Manufactures beverages, dresses, grandstands, paper bags, iron fences. Valley Forge Military Academy. Suburban residential town.							
Suburban and Wayne Times +	Friday.....Republican.....	1885	6	26	266	2.50	\$2,910
A. M. Ehart, Editor; Suburban Publications, Publisher.							

Circulation—★Sept. A.B.C. Statement; ★June and March A.B.C. Statements; \$P.O. Statement; Bold face, sworn; †Publisher's Report; Light face, estimated. + Uses Mats. ◊ Nonpareil ems, 12 to inch. ▽ Arate lines, 14 to inch. ‡ County Seat. Population—1930 Census; × Dun & Bradstreet estimate. √ Issued only during academic year. x Subscription included in membership fee.

	Estab	Cols	Width	Depth	Sub	Circ	
WAYNESBORO (F10 1/2), pop. 10,167; Franklin Co. (S). 13 m SE of Chambersburg. WM; PA RRs. Manufactures tools, iron fences, clocks, bolt cutting machines, vises, flour, shoes, underwear. Resort. Diversified farming. Dairy products, corn, wheat, apples, peaches.							
Record Herald +Evg.ex.Sun.....Ind. Rep.....	1847	8	24	294	4.80	\$4,542
Floyd Chalfant, Editor; Record Herald Publishing Company.							
WAYNESBURG † (A10), pop. 4,915; Greene Co. (SW). 40 m S of Pittsburgh. PA; MON RRs. Manufactures brick, burial vaults, wooden novelties. Waynesburg College. Coal mines; stone quarries; timber. Diversified farming. Dairy products, wool, sheep, beef cattle.							
Democrat-Messenger +Morn.ex.Sun...Ind. Dem.....	1813	8	24	287	6.00	\$5,251
Floyd H. Miller; Democrat Printing Company, Publisher.							
Greene County Record +Friday.....Democratic.....	1934	5	24	227	1.00	1,135
G. A. Crago, Editor and Publisher, 58 E. High St.							
Republican +Thursday.....Republican.....	1833	7	26	280	1.50	\$1,800
Theodosia W. Knox, Editor; Estate of I. H. Knox, Publisher.							
WEATHERLY (K6), pop. 2,531; Carbon Co. (E). 10 m E of Hazleton. LV RR. Manufactures gray iron and steel castings, silk, machinery, structural steel, candy. Resort. Mine timber. Diversified farming. Potatoes, fruit, grain.							
HeraldThursday.....Ind. Dem.....	1880	7	26	304	2.00	\$775
Robert V. Faust, Editor and Publisher.							
WELLSBORO † (G3), pop. 3,643; Tioga Co. (N). 45 m SW of Elmira, N. Y. NYC RR. Manufactures glass, condensed milk, metal novelties, flour, feed, cereals, mangle rollers. Bituminous coal mine; gas wells; timber. Diversified farming. Dairy products, hay, live stock.							
Agitator +Wednesday.....Ind. Rep.....	1854	8	24	287	2.00	2,850
Harold G. Roy, Editor; Estate of A. M. Roy, Publisher.							
Gazette +Thursday.....Republican.....	1874	7	26	301	2.00	\$1,800
Mary C. Cameron, Editor; Conevery & Cameron, Publishers.							
WEST CHESTER † (K10), pop. 12,325; Chester Co. (SE). 27 m W of Philadelphia. PA RR. Manufactures dog food, pumps, tags, wheels, wine presses, crayons, mattress and furniture springs, auto heaters and radiators, air compressors, dairy equipment, hosiery. Nurseries; mushroom industries. State Teachers College. Agriculture.							
Chester County Legal	} Tuesday.....Legal Notices.....	1893	2	26	107	x2.00	60
Intelligencer							Controlled free dist.
G. Glancy Wilson, Editor and Publisher.							
Local News +Evg.ex.Sun.....Non-partisan.....	1871	8	24	297	9.36	★\$9,781
E. L. McKinstry, Editor; Daily Local News Company, Publisher, 12 S. High St.							
WESTFIELD (F2), pop. 1,193; Tioga Co. (N). 55 m NW of Williamsport. B&O; NYC RRs. Leather factory, milk condensary. Soft coal mines. Dairy, poultry and fruit farms. Hay, corn.							
Free Press +Thursday.....Republican.....	1878	7	26	294	2.00	1,000
E. W. Lane, Editor and Publisher.							
WEST GROVE (K10), pop. 1,375; Chester Co. (SE). 41 m SW of Philadelphia. PA RR. Mushroom industry. Rose nurseries. Diversified farming.							
Independent +Thursday.....Independent.....	1884	7	26	304	1.00	
Charles L. Webster, Editor; West Grove Printing Company, Publisher.							
WEST NEWTON (B9), pop. 2,953; Westmoreland Co. (SW). 15 m SE of McKeesport. P&LE; B&O RRs. Manufactures railroad fuses, torpedoes, radiators, fertilizer, beverages. Diversified farming. Corn, wheat, oats, hay.							
Times-Sun +Friday.....Ind. Rep.....	1878	8	24	280	1.50	
F. W. Albig, Editor; E. E. and F. W. Albig, Publishers.							
WEST VIEW , branch of Pittsburgh P. O., pop. 6,028; Allegheny Co. (SW). Banking town, nearest railroad station, Pittsburgh.							
North Hills JournalFriday.....	1933	6	24	276	1.00	
James S. Nudl, Publisher, 95 Georgetown Ave.							
WHITE HAVEN (K5), pop. 1,537; Luzerne Co. (NE). On Lehigh River, 14 m SE of Wilkes-Barre. CNJ; LV RRs. Mine equipment and crushed stone works; knitting and silk mills; railroad shops. Health resort, tuberculosis sanatoriums.							
JournalThursday.....Republican.....	1879	6	26	270	1.50	
W. C. Taylor, Editor; White Haven Journal, Publisher.							
RecordFriday.....Independent.....	1923	7	26	301	1.50	
G. R. Baetz, Editor; Record Printing Company, Inc., Publisher.							
WILKES-BARRE † (K5), pop. 86,626; Luzerne Co. (NE). On Susquehanna River, 130 m NW of Philadelphia. CNJ; D&H; LV; NYS&W; L&WV; PA RRs. Airport. Center of anthracite coal region. Manufactures rayon and silk, tobacco and cigars, wire rope, lace, locomotives, soda biscuits and cake, can, mining supplies, insulated wire, cables, beverages. Seven banks; bank clearings (12-31-36), \$57,734,005. 29,622 electric (AC) meters; 12,000 gas (artif.) meters; 26,214 telephones. Coal mines.							
Bratstvo + (Slovak)Thursday.....Independent.....	1898	7	26	280	1.50	
Ivan Bielek, Editor; Bratstvo Publishing Co., 9 E. North St.							
Courier-Herald +Thursday.....Republican.....	1899	6	26	280	1.50	
C. F. Yetter, Editor; Courier-Herald Publishing Company, 6 W. Market St.							
Garsas (Lithuanian)Thursday.....Fraternal.....	1889	7	27	280	2.00	
Mathen Zujus, Editor; Garsas Lithuanian Weekly, Pub., 73 E. South St.							
Gornic-Praca + (Polish)Sunday.....Independent.....	1905	7	24	280	2.00	
Gornik + (Miner) (Polish)Wednesday.....Independent.....	1893	8	24	308	1.00	28,631
Stanley E. Schmidt, Editor and Publisher, 55 N. Main St.							

Circulation—★Sept. A.B.C. Statement; ★June and March A.B.C. Statements; †P.O. Statement; Bold face, sworn; ‡Publisher's Report; Light face, estimated. + Uses Mats. ♦ Nonpareil ems. 12 to inch. ▽ Agate lines. 14 to inch. † County Seat. Population—1930 Census. x Subscription included in membership fee.

PENNSYLVANIA

Directory of Newspapers and Periodicals, 1939

	WILKES-BARRE† (Continued)	Established	Cols	Width	Depth	Sub	Circ
Independent+	Sunday.....Independent.....1906	8	24	294	5.20		24,493
T. F. Heffernan, Ed.; Wilkes-Barre Independent Co., Pub., 22 S. Washington St.							
Journal of Business Education	Monthly.....Bus. Teachers.....1928	3	27	140	1.00		
[Not issued during July and August. Dr. H. A. Tonne, Ed.; National Council of Business Educ., Pub., 512 Brooks Bldg.							
Labor News (partly free dist.)	Saturday.....Labor.....1924	8	24	294	1.50		
W. J. Kromelbein, Editor; Labor News Publishing Company, 139 S. Main St.							
Luzerne Legal Register	Friday.....Legal.....1872	2	27	98	3.00		
W. E. Woodruff, Editor; Law and Library Association, Pub., 1412 Wilkes-Barre Dep. Bank Bldg.							
News+	Evg.ex.Sun.....Ind. Rep.....1878	8	24	297	7.80		17,982
John J. McSweeney, Editor; John A. Hourigan, Publisher, 32 N. Main St.							
Pennsylvania Sportsman	Quarterly.....Hunt. & Fish.....1917	2	30	119	.50		
No adv. Free to members. C. A. Mortimer, Editor; United Sportsmen of Penna., Pub., 194 S. Main St.							
Record+	Morn.ex.Sun.....Ind. Rep.....1832	8	25	301	7.80	★	27,717
R. W. Johnson, Editor; F. G. Johnson, Publisher, 15 N. Main St.							
Svit+ (Light) (Russian)	Thursday.....Fraternal.....1897	7	26	294	2.00		
Rev. John Krashkevich, Editor; Russian Orthodox Catholic Mutual Aid Society, Publisher, 84 E. Market St.							
Times-Leader+	Evg.ex.Sun.....Ind. Rep.....1810	8	24	301	7.80	★	27,461
Col. Ernest G. Smith, Editor; Leader Publishing Co., 44 W. Market St.							
Wyoming Valley Motorist	Bi-monthly.....Motoring.....1932	3	24	126	x.60		
H. E. Rees, Editor; Wyoming Valley Motor Club, Publisher, Dallas.							
WILKINSBURG (B8) , independent branch of Pittsburgh P. O., pop. 29,639; Allegheny Co. (WSW). 7 m E of Pittsburgh. PA RR. Airport. Railroad shops. Residential district for steel and electrical manufacturing companies. Two banks; bank clearings (12-31-35), \$26,189,516; deposits (12-31-35), \$8,220,296. 7,800 electric (AC) meters; 7,800 gas (nat.) meters. Agriculture.							
Gazette+	Friday.....Ind. Rep.....1921	8	24	304	1.50		8,762
John McDowell, Editor; Gazette Publishing Co., 771 Penn Ave.							
Wilkesburg Motorist	Monthly.....Motoring.....1928	3	26	128	x1.00		3,600
George Kurth, Editor; Wilkesburg Auto Club, Publisher, 417 Albert St.							
WILLIAMSBURG (E7) , pop. 1,898; Blair Co. (SWC). 22 m SE of Altoona. PA RR. Manufactures pulp, paper, nuchar. Limestone, trap rock, ganister rock quarries. Agriculture. Wheat, oats, fruit.							
Journal+	Friday.....Non-partisan.....1938	8	24	301	1.50		Free dist. \$2,000
J. H. Buchanan, Editor; B. C. Jones, Publisher.							
WILLIAMSPORT† (G4) , pop. 45,729; Lycoming Co. (NEC). On Susquehanna River, 94 m NW of Harrisburg. READ; PA; NYC RRs. Airport. Manufactures tanned leather, heating plants, crepe paper, veneer doors, aircraft motors, brass valves, fire hydrants, boilers, wire rope and cable, broad silk, furniture. Six banks; deposits (6-30-36), \$20,221,337. 14,000 electric (AC) meters (district); 10,250 gas (nat.) meters; 10,000 telephones.							
Alumni Bulletin	Quarterly.....Coll. Alumni.....	1	54	101	1.00		\$5,000
Frank W. Ake, Editor; Dickinson Junior College, Publisher.							
Dickinson Union	Monthly.....Collegiate.....1849	3	24	116	1.00		\$500
Students of Dickinson Junior College, Editors and Publishers.							
Gazette and Bulletin+	Morn.ex.Sun.....Republican.....1801	8	24	297	9.36	★	5,657
Elmer L. Schuyler, Editor; John E. Person, Publisher, 252 W. Fourth St.							
Sun+	Evg.ex.Sun.....Independent.....1870	8	24	297	9.36	★	17,681
Bruce A. Hunt, Editor; John E. Person, Publisher, 252 W. Fourth St.							
Grit+	Sunday.....Ind. & Fam.....1882	7	26	297	2.00	★	565,210
Frederic E. Manson, Editor; Grit Publishing Company, 208 W. Third St.							
WILLIAMSTOWN (H7) , pop. 2,958; Dauphin Co. (SEC). 46 m NE of Harrisburg. READ; PA RRs. Hosiery and knitting mills. Coal mines. Diversified farming. Dairying.							
Times+	Friday.....Republican.....1890	7	26	294	1.50		\$960
James C. Moss, Editor and Publisher.							
WILLOW GROVE (L9) , pop. ×3,000; Montgomery Co. (SE). 15 m N of Philadelphia. READ RR. Manufactures woodwork, hosiery, clothing, wire products, beverages. Amusement center. Dairy, truck and grain farms. Wheat, corn, tobacco.							
Guide+	Wednesday.....Independent.....1925	3	24	280	2.00		\$2,003
M. E. Taylor, Editor; Robinson Publishing Company, 68 N. York Road.							
WILMERDING (B8) , pop. 6,291; Allegheny Co. (WSW). 14 m SE of Pittsburgh. PA RR. Air brake and tool factories. Coal mines.							
Westinghouse Valley News+	Thursday.....Non-partisan.....1896	7	24	280	1.00		3,620
R. E. Badger, Editor; Westinghouse Valley Printing Co., Publisher.							
WINDBER (D9) , pop. 9,205; Somerset Co. (SW). 10 m S of Johnstown. PA RR. Coal mining industries; fire-brick works. Soft coal mines; fire-clay pits. Truck, grain, dairy farms.							
Era+	Thursday.....Republican.....1899	7	24	280	2.00		\$2,100
Robert McCann, Editor; Windber Era, Inc., Publisher.							
WYALUSING (J3) , pop. 709; Bradford Co. (NE). On Susquehanna River, 48 m NW of Scranton. LV RR. Flour and sawmills. Diversified farming. Corn, hay, buck-wheat, oats.							
Rocket+	Wednesday.....Independent.....1887	8	24	290	2.00		\$2,087
J. George Keeler, Editor; Keeler Printing Company, Publisher.							

Circulation—★Sept. A. B. C. Statement; ★June and March A. B. C. Statements; †P. O. Statement; Bold face, sworn; ‡Publisher's Report; Light face, estimated. + Uses Mats. ⊕Nonpareil ems. 12 to inch. ▽Agate lines, 14 to inch. †County Seat. Population—1930 Census; ×Dun & Bradstreet estimate. xSubscription included in membership fee.

	Estab	Cols	Width	Depth	Sub	Circ
YORK † (H9 ½), pop. 55,254; York Co. (S). 23 m SE of Harrisburg. PA: M&P; WM RR. Airport. Manufactures refrigerating machinery, bank, vaults, water turbines, artificial teeth, wall and roofing paper, pretzels, tire chains, bakers' machinery, heating systems, pianos, furniture. Ten banks; bank clearings (12-31-36), \$78,250,662; deposits (12-31-36), \$40,427,048. 19,000 wired (AC) houses; 16,500 gas (artif.) meters; 14,000 telephones. Limestone quarries.						
Dispatch+	Evg.ex.Sun.....	Ind. Rep.....	1876	8 25 308 5.00	22,725
E. B. Williamson, Editor; Dispatch Publishing Co., 15-17 East Philadelphia St.						
Gazette and Daily+	Morn.ex.Sun...	Ind. Dem.....	1795	8 25 297 5.00	21,538
J. W. Gitt, Editor; York Gazette Company, Publisher, 31 E. King St.						
Loft and Hutch.....	Monthly.....	{Rabbits & Pigeons	1919	3 26 140 1.00	
Frank W. De Lancey, Editor; M. A. De Lancey, Publisher, 117 S. George St.						
Strength and Health.....	Monthly.....	Stren.&Health...	1932	3 27 140 1.50	92,700
R. C. Hoffman, Editor; Strength and Health Publishing Co., 51 N. Broad St.						
White Rose Motorist.....	Monthly.....	Motoring.....	1920	2 36 126 x.75	4,300
W. K. S. Hershey, Editor; White Rose Motor Club of York Co., Pub., Hallam.						
York Legal Record.....	Thursday.....	Legal.....	1881	2 30 115 3.00	
Legal advts. only. Allen C. Wiest, Editor and Publisher, 31 E. King St.						
YOUNGVILLE (C2), pop. 1,907; Warren Co. (NW). 20 m S of Jamestown, N. Y. PA; NYC RRs. Manufactures furniture, mirrors, brick. Timber. Stock, dairy, poultry and grain farms.						
Courier+	Thursday.....	Republican.....	1930	7 24 280 1.50	
L. C. Pollard, Editor and Publisher.						
ZELIENOPLE (A6), pop. 1,933; Butler Co. (W). 25 m NW of Pittsburgh. B&O RR. Manufactures crucibles, pneumatic molding machines, brass castings. Soft coal mines; hardwood timber. Diversified farming.						
News-Beacon+	Friday.....	Independent.....	1932	6 26 280 2.00	‡1,650
J. E. Rinesmith, Editor and Publisher.						

Circulation—★June and March A.B.C. Statements; §P.O. Statement; Bold face, sworn; †Publisher's Report; Light face, estimated. +Uses Mats. ◇Nonpareil ems, 12 to inch. ▽Agate lines, 14 to inch. †County Seat. Population—1930 Census. xSubscription included in membership fee.

PHILIPPINE ISLANDS

Population 12,082,366 (U. S. Census 1930)

Capital, MANILA

The Philippine Islands are an important group of islands in the Malay Archipelago, lying mainly between 19° and 38° north latitude and 117° and 126° east longitude. They number 7,083 and extend 1,152 miles from north to south, 682 miles from east to west. Of them 462 have an area of one square mile or over; 2,441 are named and 4,642 unnamed.

The port of Manila offers the finest harbor in the entire Far East. Other ports of entry are Cebu, Iloilo, Zamboanga, Jolo, Legaspi and Davao, and there are about 200 ports of call for inter-island vessels. The larger islands are mountainous with altitudes rising in places to more than 10,000 feet. Rainfall is abundant throughout the archipelago, varying from 60 inches in the driest district to 157 in the wettest. There are three seasons: the most agreeable, from November to March; the hot and dry season from March to July; the rainy, from July to November.

Since November 15, 1935, the government of the Islands has been a quasi-independent one with an elected Filipino president, a unicameral legislature and elected Filipino officials. Complete independence will date from 1945; until that time the United States maintains an advisory commissioner at Manila and directs the foreign affairs of the country.

POPULATION

Ninety-nine per cent of the population is native; the remaining percentage is made up of: Chinese, Japanese, Americans, Spaniards, Britons, Germans, French and Swiss. The American population is mostly centered in Manila. Although eight distinct languages and 87 dialects are spoken, English is used more extensively than all of these together.

AGRICULTURE

About 46,000,000 acres, or 65% of the total area of the Islands, are suitable for cultivation, but only about 10,000,000 acres were cultivated in 1937. More than half this area is on the island of Luzon; about one-third on the Visayan Islands. The total agricultural production in 1933 was valued at \$142,345,000. Sugar cane is the leading product, with the value of the product sent to the United States in 1937, \$57,706,193. Other crops with a value of more than \$1,000,000 were: coconuts, copra, abaca or hemp, tobacco, bananas, mangoes, palay or rough rice, and corn.

FORESTS

Practically all of the forest land is in forest reserves under the control of the Bureau of Forestry of the Philippines. The reserves have a total area of 59,500 square miles; less than one per cent of the forest lands are privately controlled. There are 40,000 square miles of virgin forest. Lumber and timber exported in 1933 amounted to \$1,268,607.

IMPORTS AND EXPORTS

The principal manufacturing industries are those connected with coconut products, hemp, tobacco products and liquor. Exports from the Islands in 1937 amounted to \$166,960,697. The leading products shipped were: sugar, both raw and refined, \$57,706,193; coconut oil, \$20,463,401; copra and copra meal, \$18,900,000; hemp, \$21,600,000; embroideries, \$3,700,000; desiccated and shredded coconut, \$6,350,000; cigars, \$3,070,000; lumber, \$1,980,000; cordage, \$1,436,000.

Principal imports in the same period, valued at \$109,000,000, were: cotton goods, \$15,200,000; iron and steel, except machinery, \$11,650,000; machinery, including electrical, \$7,322,000; oils, crude, illuminating, lubricating, etc., \$4,482,473; automobiles, accessories and tires, \$5,704,068; tobacco and its manufactures (preponderantly American cigarettes), \$3,670,000; gasoline, \$2,477,000; dairy products, \$3,719,373; wheat flour, \$4,102,000; chemicals, dyes and drugs, \$2,851,042; silk goods, \$2,882,204; paper goods, except books, \$2,216,000.

MINERALS

During the year 1937 gold valued at \$25,636,543 was produced. Gold production and the future of the gold mining industry is of increasing importance in the Islands. Exploration and mining of gold and other metals is being pushed and all indications point to record production in the near future. Silver, lead, copper, iron, asbestos, coal (lignite, bituminous and a little anthracite), natural gas and petroleum are mined, as well as clay, marble and salt. Two valuable deposits of manganese are now being worked and arrangements have been made to market the product in the United States. The Islands are rich in mineral resources, but these have not yet been greatly developed.

MISCELLANEOUS

The number of telephones in 1937 was 25,451; automobiles and trucks registered, 45,775. Radio receiving sets licensed in 1937, 32,800; number of post offices, 1,023.

The largest of the institutions of higher education are: The University of the Philippines, with an enrollment of nearly 7,000 students, located at Manila, and, in the same city, The Philippine Normal School. The University of Santo Tomas, at Manila, is the oldest university under the American flag.

PHILIPPINE ISLANDS NEWSPAPER AND PERIODICAL STATISTICS

Newspapers		Periodicals	
Period of Issue	Number	Period of Issue	Number
Daily	19	Weekly	2
Evening Dailies	(9)	Fortnightly	2
Morning Dailies	(9)	Semi-monthly	1
All day Dailies	1	Monthly	22
Daily, Foreign	(14)	Quarterly	4
Daily, with Sunday edition	(10)	Three times a month	2
Tri-weekly	1		
Semi-weekly	2	Total Periodicals	33
Weekly	15		
Total Newspapers	37		
Total number of publications			70
Total number of towns having publications			10

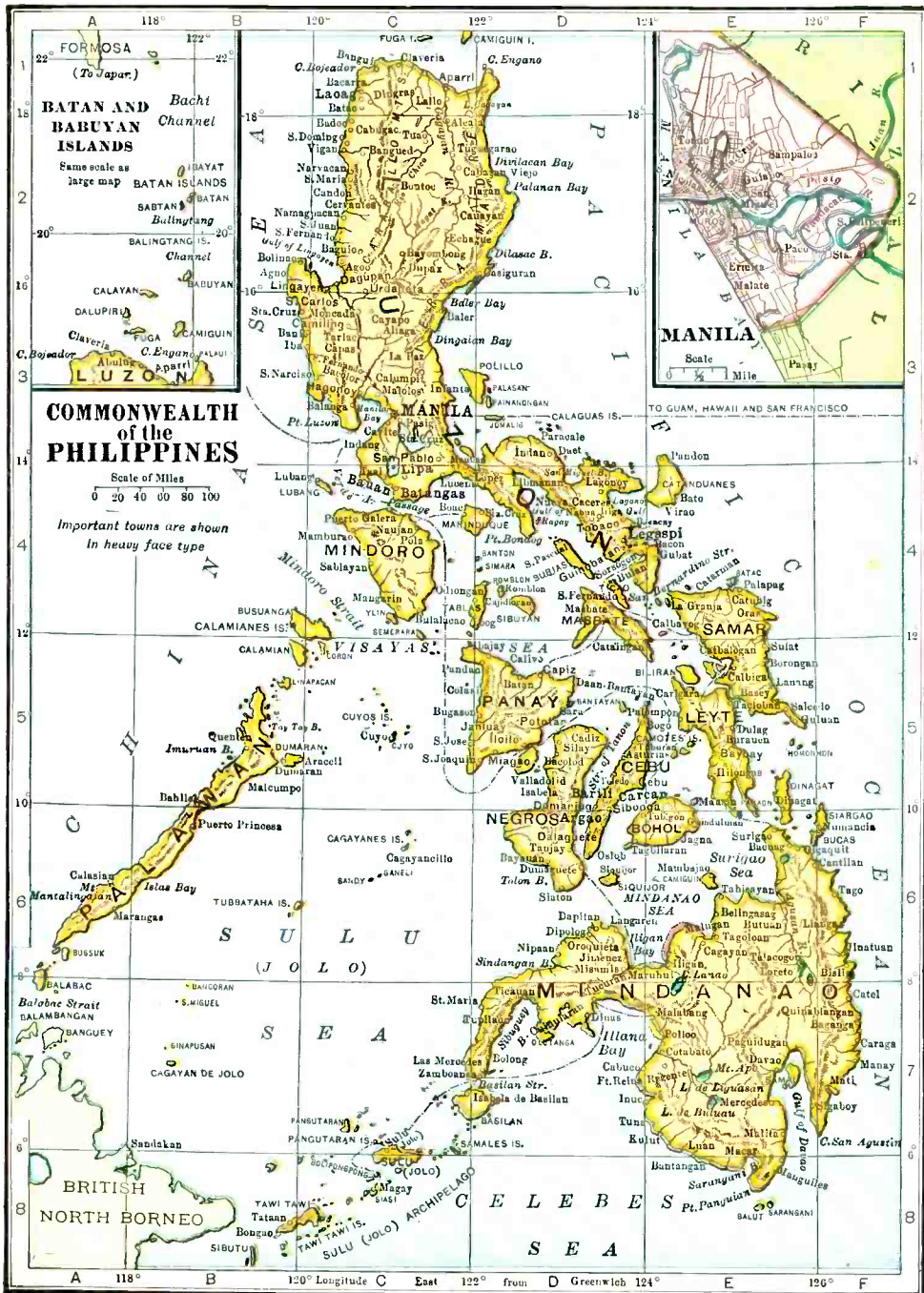

Prepared especially for the
Directory of Newspapers and Periodicals
 N. W. Ayer & Son, Inc., Publishers, Philadelphia, Pa.

LIST OF LARGEST ISLANDS

Islands	Areas	Population	Islands	Areas	Population
Luzon	40,814 sq. miles	4,000,000	Negros	4,903 sq. miles	475,000
Mindanao	36,906 sq. miles	500,000	Palawan	4,500 sq. miles	30,000
Samar	5,124 sq. miles	225,000	Cebu	1,695 sq. miles	600,000
Panay	4,448 sq. miles	750,000	Bohol	1,534 sq. miles	250,000
Mindoro	3,794 sq. miles	30,000	Masbate	1,255 sq. miles	11,000
Leyte	2,799 sq. miles	360,000			

For circulation figures for daily papers see also Daily Newspaper List in back of Directory. Occasionally it is possible to incorporate a later figure in that list.

Islands	Areas	Population	Islands	Areas	Population						
BAGUIO (C2 1/2), pop. *5,464. On Luzon Island.			Estab	Cols	Width	Depth	Sub	Circ			
Little Apostle of the Mountain Province (Eng. & Span.)			Monthly	Cath. Missions..	1924	2	27	98	.50	\$4,000
Rev. Jose De Samber, Editor; Catholic School Press, Pub., P. O. Box 42.											
CAGAYAN (E6), pop. 28,164. In Mesamis Oriental Province on Minanao Island, 6 m from Mindanao Sea. Center of trade and mining. Lumber. Tuna fisheries. Two banks, 2,500 electric (AC) meters; 150 telephones. Gold, silver, manganese mines.											
Katarungan, Ang (Eng. & Visayan)			Saturday	Independent.....	1904	4	24	208		
Salvador I. Pacana, Editor and Publisher, P. O. Box 22.											
CEBU (D5), pop. 65,300. On Cebu Island, 380 m SE of Manila. Phil RR. Steamship connection with Manila. Junior College of the University of the Philippines. Ships sugar, corn, hemp, tobacco, rice and copra.											
Advertiser (Eng. & Visayan)			Morn.ex.Mon.	Non-partisan.....	1920	6	26	273	5.50	1,989
Pedro D. Calomarde, Editor; Advertiser Press, Pub., Oriente Bldg., Colon St.											
Bagong Kasog (Visayan)			Weekly	Democratic.....	1921					
Bagong Kasog, Publisher.											
Precursor, El (Span. & Visayan)			Wed. & Sat.	1908					
Miguel Cuepeo, Editor and Publisher.											
Revolucion, La (Span.)			Evg.ex.Sun.	Independent.....	1915	6	27	266	5.00	
Filemon Sotto, Editor and Publisher, P. O. Box 162.											
DUMAGUETE (D6), pop. 16,227; on Negros Island, 90 m SW of Cebu. Served by bus and truck transportation. Manufactures wooden and rattan furniture, crude pottery. Ships copra, hemp, moscavado, sugar. Fisheries. Silliman Institute. Agriculture. Fruit, coconuts, sugar cane.											
Sillimanian (Eng.)			Weekly	Collegiate.....	1920	4	26	168	.50	1,200
Students of Silliman Institute, Editors and Publishers.											
ILOILO (D5), pop. 49,114. A seaport town on Iloilo River, on south side of Panay Island, 300 m SE of Manila. PHIL RR. Distributing and banking center of West Visayas. Manufactures products for clothing, tiles, furniture, soap, lime, woven goods. Shipyards. Fisheries.											
Centinela, El+ (Spanish)			Evg.ex.Sun.	Independent.....	1918	6	26	280	9.00	
Nicolas Nonato, Editor; El Centinela, Inc., Publisher, 22 Yznart.											
Makinaugalingon (Visayan)			Wed. & Sat.	Independent.....	1913	6	26	255	2.50	
Rosendo Mejica, Editor and Publisher, 98 Iznart St.											
Prensa Libre+ (Spanish)			Morn.ex.Mon.	Independent.....	1922	8	24	294	10.00	
Jose M. Nava, Editor and Publisher., P. O. Box 272.											
Tiempo, El+ (Span.)			Evg.ex.Sun.	Independent.....	1929	8	24	294	7.50	6,845
Jose B. Magalona, Editor; Tiempo-Times, Inc., Publisher, P. O. Box 350.											
Times+ (Eng.)			Morn.ex.Mon.	Independent.....	1932	8	24	294	6.00	6,270
Pedro Amaquin, Editor; Tiempo-Times, Inc., Publisher, P. O. Box 350.											6,310
Tribuna, La (Spanish)			Daily	Collectivist.....	1923					
Severino M. Lozano, Editor and Publisher.											
Ylang-Ylang+ (Visayan)			Saturday	Independent.....	1929	4	24	154	1.75	8,900
Emilio Zaldivar, Editor; Ylang-Ylang, Inc., P. O. Box 350.											
LEGASPI (D4), pop. 52,756; on Luzon Island. 370 m SE of Manila. Manufactures mats, hats, slippers, lard, soap. Fisheries. Coal, gold mines. Two banks, 20 telephones.											
Heraldo Bicol+ (Span., Bicol & Eng.)			Weekly	Independent.....	1910	7	24	266	6.00	
Ismael Alvarez Candolea, Editor; Imprenta y Libreria Albanyana, Inc., Publisher.											
LOS BANOS , pop. *6,335. In Laguna Province on Island of Luzon. College of Agriculture, University of the Philippines. Coconuts and rice produced.											
Philippine Agriculturist (Eng.)			Monthly	Coll. & Agric.....	1911	1	56	102	2.50	†921
Dean B. M. Gonzalez, Editor; College of Agriculture, Univ. of Philippines, Pub.											
MANILA (C3), pop. 390,000 (1931 estimate). On Luzon Island. Situated on Manila Bay, which has an area of 770 square miles, and a circumference of 120 miles. M RR. One of the finest harbors in the East, with excellent port facilities. Manufactures, rope, coconut oil, desiccated coconut, hemp and tobacco products, molasses and syrup, cotton fabrics, mats, rattan furniture, embroideries, hats, rubber, lumber. Railroad shops. University of the Philippines; Mapua Institute of Technology; Philippine Normal School. Gold, iron mines.											
Agricultural-Industrial Monthly			Monthly	Agric. Indus.....	1933	4	24	140	1.00	
Ramon Roces Publications, Inc., P. O. Box 1625.											
Agricultural Life			Monthly	Agric. Trade.....	1934	4	24	147	1.00	4,500
Dioscoro L. Francisco, Editor; Lino M. Gimeno, Publisher, P. O. Box 3062.											

Circulation—★June and March A.B.C. Statements; †P.O. Statement; Bold face, sworn; ‡Publisher's Report; Light face, estimated. + Uses Mats. ◊Nonpareil ems, 12 to inch. ▽Agate lines, 14 to inch. Population—1930 Census. *Rand McNally estimate. †Issued only during academic year.

PHILIPPINE ISLANDS

Directory of Newspapers and Periodicals, 1939

MANILA (Continued)		Estab	Cols	Width	Depth	Sub	Circ
American Chamber of Commerce Journal (Eng.)	Monthly.....	{Chamber of Commerce	1921	3	30	140	2.00
Walter J. Robb, Editor; American Chamber of Commerce of the Philippine Islands, Publisher, 180 David St.							
Amigo del Pueblo (Spanish, Ilocano and Tagalog)	Monthly.....	Cath. & Educ.....	1925	3	31	147	1.00
Rev. Jorge Puder, Editor; Catholic Trade School, Pub., 1916 Oroquieta.							
Bannawag+ (Ilocano)	Saturday.....	Non-partisan.....	1934	4	24	150	2.25
M. A. Abaya, Editor; Ramon Roces Publications, Inc., 715 Calero St.							
Bisaya+ (Visayan)	Monday.....	Non-partisan.....	1930	4	24	150	2.25
Flaviano Bocquecosa, Editor; Ramon Rocce Publications, Inc., 715 Calero St.							
Builder	Monthly.....	Arch.&Eng'g.....	1932	2	42	143	x2.00
Students of Mapua Institute of Technology, Editors and Pubs., P. O. Box 1415.							
Bulletin+ (Eng.)	Morn.ex.Sun.....	Independent.....	1900	8	24	294	10.00
Roy C. Bennett, Editor; Bulletin Publishing Company, Inc., 550 Evangelista.							
Bulletin of the San Juan de Dios Hospital of Manila (Span. & Eng.)	Monthly.....	Medical.....	1927	1	60	80	2.00
Dr. Gregorio Singian, Editor and Publisher.							
Cabletow (Eng. & Span.)	Monthly.....	Masonic.....	1923	2	44	140	1.50
Leo Fischer, Editor; Grand Lodge of Free and Accepted Masons of the Philippine Islands, Publisher, P. O. Box 990.							
Chinese Commercial News (Chinese)	Morn.ex.Mon.....	Commercial.....	1922	8	36	182	9.60
S. Lai, Editor; Chinese Commercial News Co., Inc., Publisher, Box 452.							
Commerce (El Comercio)+ (Eng.)	Evg.ex.Sun.....	Independent.....	1863	8	24	294	6.25
Moises T. Guerrero, Editor; Independent Publishing Co.							
Opinion, La (Spanish)	Evg.ex.Sun.....	Independent.....	1925	8	24	294	6.25
J. C. Suarez and R. Arenas, Editors; Independent Publishing Co.							
Dangadang+ (La Lucha) (Ilocano)	Saturday.....	Independent.....	1909	4	26	184	.50
C. J. de Fonacier, Editor and Publisher, P. O. Box 996.							
Debate, El+ (Spanish)	Morn.ex.Mon.....	Pro-Gov't.....	1918	8	24	294	7.50
Ramon Torres, Editor; People's Press, Inc., Publisher, 61 Muralla.							
Excelsior+ (Spanish)	Monthly.....	Soc. & Lit.....	1905	3	24	122	2.50
Benito Blanco, Editor; Excelsior Pub. Co., 32 Santa Potenciana, Walled City.							
Filipino Nurse (Eng.)	Quarterly.....	Nursing.....	1926	2	32	112	1.50
Socorro S. Diaz, Editor; Filipino Nurses' Assn., Pub., 719 Kansas Ave.							
Fookien Times+ (Chinese)	Evg.ex.Sun.....		1926	8	33	182	9.60
Go Puan Seng, Editor; Fookien Times Co., Inc., Publisher.							
Graphic (Eng.)	Thursday.....	Gen'l Int.....	1927	4	24	150	2.50
Agustin C. Fabian, Editor; Ramon Roces Publications, Inc., 715 Calero St.							
Hiligaynon+ (Visayan)	Tuesday.....	Non-partisan.....	1934	4	24	150	2.25
A. S. Gonzales, Editor; Ramon Roces Publications, Inc., 715 Calero St.							
Hiwaga+ (Tagalog)	Saturday.....	Non-partisan.....	1931	4	24	150	2.00
Epitacio Reyes Tan, Editor; Ramon Roces Publications, Inc., 715 Calero St.							
Ilocos Times (Iluco&Eng.)	3 ti. a month.....	Gen'l Int.....	1931	5	24	226	.75
A. J. Agbayani, Editor and Publisher, 516-A Tayuman.							
Journal of the Philippine Islands Medical Association (Eng.)	Monthly.....	Medical.....	1921	1	60	126	x2.50
Dr. Antonio S. Fernando, Ed.; Philippine Islands Med. Assn., Pub., 547 Herran St.							
Khaki and Red (Eng.)	Monthly.....	{Constabulary & Police	1925	2	42	143	2.50
Ralph G. Hawkins, Editor; Constabulary and Police, Publishers, Philippine Constabulary Headquarters.							
Kong Li Po+ (Chinese)	Morn.ex.Mon.....	Chinese Affairs.....	1911	8	30	189	10.00
F. Tan, C. T. Tan, F. S. Huang, Editors; Kong Li Po Publishing Company, Inc., 430 Salazar St.							
Lasallite	Fntly (Tues.).....	Collegiate.....	1933	5	24	224	1.00
Students of De La Salle College, Editors and Publishers, 1379 Taft Ave.							
Lawyers' Journal	Three ti. a mo.....	Law&Nat'l Aff.....	1933	3	30	147	4.00
Vicente J. Francisco, Editor and Publisher, 1181 Pennsylvania Ave.							
Liwayway+ (Tagalog)	Friday.....	Non-partisan.....	1922	4	24	150	2.50
Jose Esperanza Cruz, Editor; Ramon Roces Publications, Inc., 715 Calero St.							
Mabuhay+ (Tagalog)	Morn.ex.Mon.....	Pro-Gov't.....	1932	8	24	294	7.50
Amado V. Hernandez, Editor; People's Press, Publisher, 61 Muralla, Intramuros.							
Mail+ (Eng.)	Monday.....	Independent.....	1932	5	24	224	1.00
Jose A. Araneta, Editor; People's Press, Inc., Publisher, 61 Muralla, Intramuros.							
Medical Clarion (Eng.&Span.)	Monthly.....	Medical.....	1934	1	60	100	1.00
Medical Clarion, Publisher, 176 Real St.							
Monthly Bulletin of the Bureau of Health (Eng.)	Monthly.....	Health Serv.....	1921	1	52	89	Free
Eugenio Hernandez, M.D., Editor; Bureau of Health, Gov't of the Commonwealth of the Philippines, Publisher.							
Philippine Collegian	(Eng.) Monday.....	Coll. & Educ.....	1918	5	24	224	x1.50
Students of the University of the Philippines, Editors and Publishers.							

Circulation—*June and March A.B.C. Statements; †P.O. Statement; Bold face, sworn; ‡Publisher's Report; Light face, estimated. +Uses Mats. ◊Nonpareil ems, 12 to inch. ▽Agate lines, 14 to inch. √Issued only during academic year. xSubscription included in membership fee.

Directory of Newspapers and Periodicals, 1939

PHILIPPINE ISLANDS

MANILA (Continued)	Established	Cols	Width	Depth	Sub	Circ
Philippine Engineering Record (Eng.)	Quarterly.....Engineering.....1935	3	26	140	x3.00	1,000
F. J. Garay, Editor; Philippine Society of Civil Engineers, Pubs., P. O. Box 1522.						
Philippine Journal of Agriculture (no adv.) (Eng.)	Quarterly.....Agricultural.....1930	1	26	100	1.00	‡825
Department of Agriculture and Commerce, Publisher, P. O. Box 613.						
Philippine Journal of Education (Eng.)	Monthly.....Educational.....1918	3	39	140	1.50	‡13,110
Issued from June to March. Controlled free dist. ‡1,201						
Francisco Benitez, Editor; Philippine Journal of Education Co., Inc., Publisher.						
Philippine Journal of Science (Eng.) (no adv.)	Monthly.....Science.....1906	1	52	126	5.00	‡144
A. S. Arguelles, Editor; Bureau of Science, Publisher, P. O. Box 774.						
Philippine Magazine (Eng.)	Monthly.....General.....1904	3	28	147	3.00	‡8,000
A. V. H. Hartendorp, Editor and Publisher, 217 Dasmariñas.						
Philippines Free Press (Eng.)	Saturday.....Independent.....1908	4	30	175	3.00	23,528
R. McCulloch Dick, Editor and Publisher, 686 Rizal Ave.						
Philippines Herald (Eng.)	Evg.ex.Sun.....Pro-Gov't.....1920	8	24	294	9.00	
Vicente Pacis, Editor; People's Press, Publisher, 61 Muralla, Intramuros.						
Revista Filipina de Medicina y Farmacia (Span.)	Monthly.....{Coll. Med. & Pharm.} 1923	1	60	115	6.00	
Dr. Leoncio Lopez-Rizal, Editor; Colegio Medico-Farmacaceutico de Filipinas, Publisher, 879 Lepanto.						
School News Review (no adv.) (Eng.)	Semi-mo.....Educational.....1916	3	30	126	Free	480,100
Celedonio Salvador, Editor; Bureau of Education, Publisher.						
Sugar News (Span.&Eng.)	Monthly.....Sugar Industry.....1919	2	32	119	2.50	‡1,400
Sugar News Co., Publisher, P. O. Box 514.						
Taliba (Tagalog)	Evg.ex.Sun.....Independent.....1910	8	24	294	5.00	
Dionisio San Agustin, Editor; T-V-T Publishing Corp., T-V-T Bldg.						
Tribune (Eng.)	Morn.ex.Mon.....Independent.....1925	8	24	294	7.50	
Sunday circ.....1925 5 24 227 3.00						
D. T. Boguslav, Editor; T-V-T Publishing Corp., T-V-T Bldg.						
Unitas (Eng. & Span.)	Monthly.....{Coll. Relig. & Scientific} 1922	1	60	112	1.50	
Rev. Fr. Ciriaco Pedrosa, Editor; University of Santo Tomas, Publisher.						
University Alumnus (Eng. & Span.)	Quarterly.....Alumni.....1926	2	26	132	1.00	
Patrocinio Valenzuela, Editor; University of the Philippines Alumni Association, Publisher, P. O. Box 623.						
Vanguardia, La (Span.)	Evg.ex.Sun.....Independent.....1910	8	24	290	7.50	
Pedro Aunario, Editor; T-V-T Publishing Corp., T-V-T Bldg.						
Varsitarian (Eng. & Span.)	Fortnightly.....Collegiate.....1928	5	25	231	1.50	
Students of University of Santo Tomas, Eds. and Pub., Univ. of Santo Tomas.						
Woman's Home Journal (Eng.)	Monthly.....Women's Clubs.....1925	4	24	168	1.00	
Minerva P. Guysakyo, Editor; The Woman's Home Journal, Inc., Publisher, P. O. Box 30, N. F. W. C. Bldg.						
Woman's World (Eng.)	Monthly.....Home Int.....1933	4	24	145	1.00	‡10,635
Maria Paz Mendoza-Guazon, Editor; Woman's World, Pub., 715 Calero St.						
SAN FERNANDO (C3), pop. 21,092; in Pampanga Province on the Island of Luzon, 40 m NW of Manila. Commercial center for Pampanga Province, rich in sugar. Rice also grown extensively.						
Katiwala, Ing (Pampango)	Wednesday.....1925	2	64	221	1.25	
Justino A. David, Editor and Publisher.						
ZAMBOANGA (D7), pop. *30,798. Seaport town at SW point of Mindanao Island, 580 m S of Manila. Important port, shipping copra, hemp, cattle, lumber, rice.						
Antorcha, La (Span., Eng.)	Tu.,Thur.,Sat.....Independent.....1933	5			5.00	
Chavacano, Visayan) Antonio Quinanola, Editor and Publisher.						
Mindanao Herald (Eng.)	Saturday.....Independent.....1903	4	26	175	2.50	2,384
M. V. Buenaventura, Editor; Mindanao Herald Publishing Co.						

Circulation—★June and March A.B.C. Statements; †P.O. Statement; Bold face, sworn; ‡Publisher's Report; Light face, estimated. +Uses Mats. ◊Nonpareil ems, 12 to inch. ∇Agate lines, 14 to inch. Population—1930 Census; *Rand McNally estimate. √Issued only during academic year. xSub. included in membership fee.

PUERTO RICO

Population, 1,668,900 (U. S. Estimate, 1935)

Capital, SAN JUAN

Puerto Rico lies between 65° and 70° west longitude and 10° and 18° north latitude, 75 miles east of the island of Haiti and 1,400 miles southeast of New York. It is 95 miles long and 35 miles wide, has an area of 3,400 square miles, approximately that of Delaware and Rhode Island together, and a coast line of about 345 miles. The territory includes also a number of smaller islands, among them Vicques Island and Culebra Island, both east of Puerto Rico, and Mona Island, fifty miles west.

The island of Puerto Rico is traversed by a mountain range from east to west, with altitudes from 1,500 to 4,398 feet, cultivable to the summits. The climate is mild and healthful, with an annual mean temperature of 76°. Rainfall averages 77.30 inches.

There are two good harbors: San Juan on the north coast, Ponce on the south.

POPULATION

The average number of inhabitants to the square mile in 1935 was 506.8, a density of population exceeded only by Rhode Island, Massachusetts and New Jersey, among the states. White persons numbered 1,312,496, of which 5,316 were foreign born, 2,564 being Spanish; inhabitants of other races numbered 411,038. Rural residents made up about 67% of the population.

AGRICULTURE

The soil is remarkably fertile, the chief industry agriculture, and the land largely under cultivation. Sugar is first in importance among the crops, and the sugar industry employs about half the total number of persons engaged in manufacturing establishments. Other leading products are: tobacco, coffee, grapefruit, oranges and pineapples. In the southern portion irrigation is needed, water being supplied by an irrigation system constructed by the Government.

The census of 1935 showed 1,913,047 acres of land in 52,790 farms; 1,483,683 acres improved; 217,243 acres, woodland. Chickens numbered 684,448; cattle, 284,866; swine, 113,431; goats, 57,043; horses, 42,908; bees, 23,432 colonies.

IMPORTS AND EXPORTS

The trade of Puerto Rico is carried on chiefly with the United States. In 1937, the Island was the United States' fourth customer in Latin America, and its eleventh customer in the entire world. Exports to this country in 1937-38 were valued at \$79,808,113; imports at \$84,987,994. Exports to other countries totaled \$2,244,228 and imports \$8,326,789.

Imports from the United States in 1937-1938 were principally textiles, \$14,767,219; grains and preparations, \$10,942,706; iron and steel manufactures, \$5,808,846; meat products, \$3,686,818; leather materials and manufactures, \$3,431,383; tobacco and manufactures, \$3,411,807; animal oils and fats, \$3,185,342; vegetables and preparations, \$3,172,511; automobiles and other vehicles, \$3,023,713; wood and manufactures, \$3,010,527; petroleum and products, \$2,891,866; industrial machinery, \$2,621,301; fertilizer and fertilizer materials, \$2,353,319; electrical machinery and apparatus, \$2,144,308; paper and manufactures, \$1,747,736; soap and toilet preparations, \$1,648,204; dairy products, \$1,527,760; rubber and manufactures, \$1,082,800.

Of the exports the value of all sugar was \$50,144,811; of cotton manufactures, \$9,784,201; leaf tobacco, \$7,678,666; rum, \$3,106,279; molasses, \$1,215,826; pineapples, fresh and prepared, \$1,103,162.

MISCELLANEOUS

Great improvements in the economic and social life of Puerto Rico have been made in the last decade. In 1937-38 there were about 463 miles of railroad and 1,363 miles of surfaced highways. Automobile registrations totaled 21,950 in 1937-38 and all automobiles, except one, were of American manufacture. Close to one hundred per cent of all communities of more than one thousand inhabitants are reached by electric power, now available in all sections of the country. In 1937-38, 2,732 vessels with a total gross tonnage of 10,157,462 entered the ports. Number of post offices (1936-37), 97; gross postal receipts, \$660,644.

Education is free and compulsory between the ages of 8 and 14. Illiteracy has been lowered to 35.1%. The University of Puerto Rico, located at Rio Piedras, had an enrolment of 5,389 students in 1937-38. English and Spanish are spoken.

PUERTO RICO NEWSPAPER AND PERIODICAL STATISTICS

Newspapers		Periodicals	
Period of Issue	Number	Period of Issue	Number
Daily, Foreign	9	Weekly	3
Evening Dailies	(4)	Semi-monthly	3
Morning Dailies	(5)	Fortnightly	1
Daily, with Sunday edition.....	(2)	Monthly	3
Weekly	4	Quarterly	1
Fortnightly	1		
Total Newspapers	14	Total Periodicals	11
Total number of publications.....			25
Total number of towns having publications.....			4

For circulation figures for daily papers see also Daily Newspaper List in back of Directory. Occasionally it is possible to incorporate a later figure in that list.

(All papers are Spanish unless otherwise stated.)

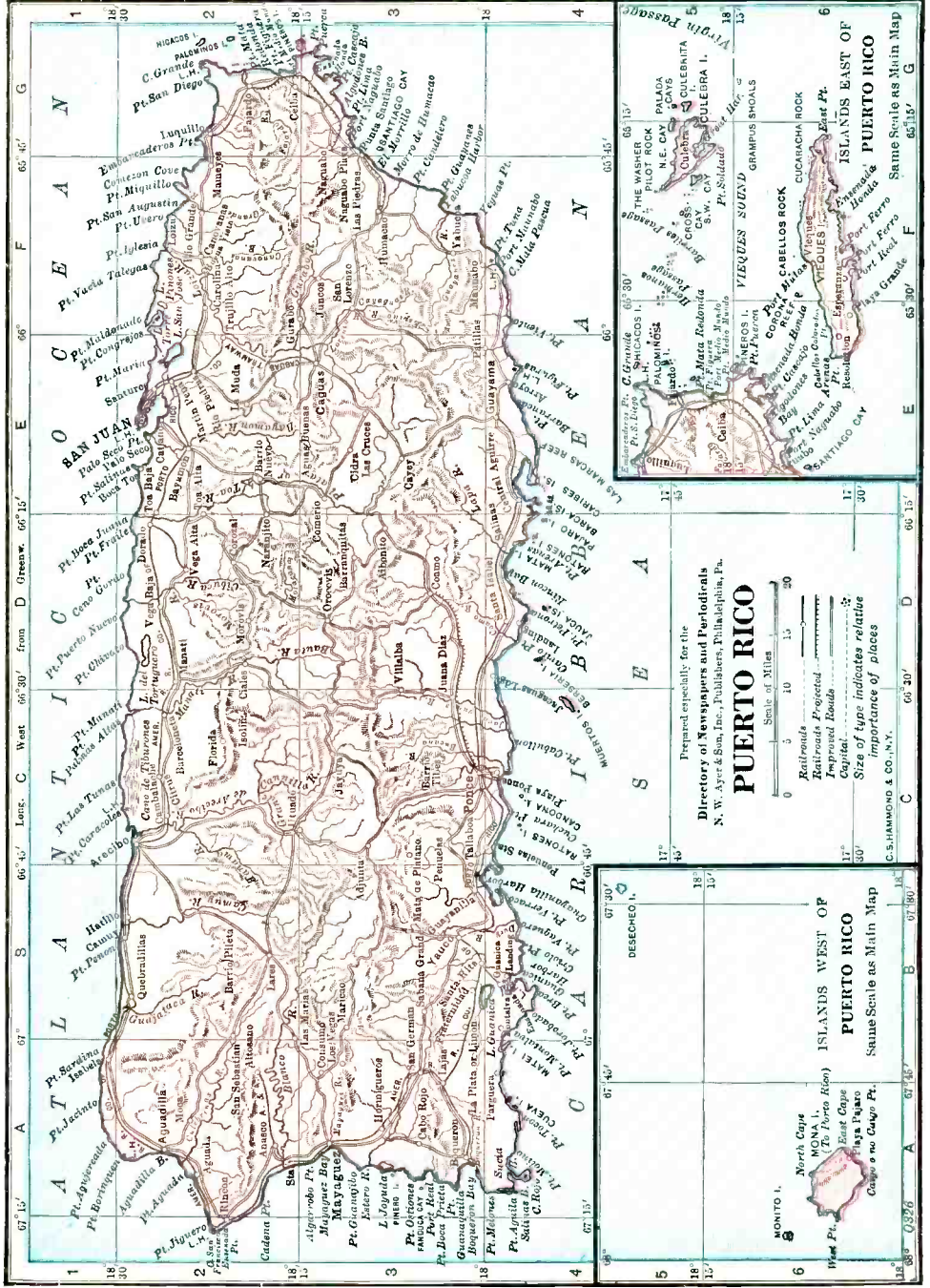

Prepared especially for the
Directory of Newspapers and Periodicals
N. W. Ayer & Son, Inc., Publishers, Philadelphia, Pa.



- Railroads Proposed
- Railroads Projected
- Impressed Roads
- Capital
- Size of type indicates relative importance of places

C.S. HAMMOND & CO., N.Y.

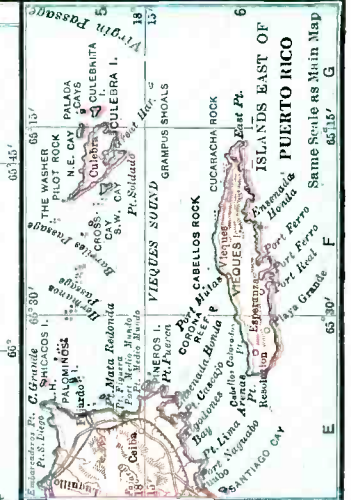
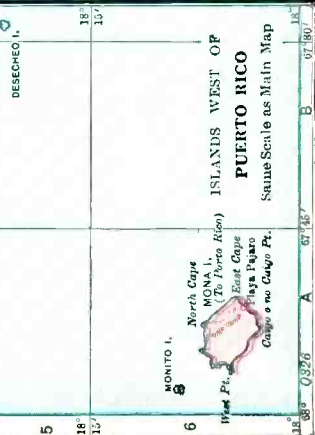

	Estab	Cols	Width	Depth	Sub	Circ
ARECIBO (C2), pop. 12,863. On North Shore, 40 m W of San Juan. American RR of Puerto Rico. Manufactures clothing, sugar, furniture, rum, alcohol. Agriculture. Sugar cane, tobacco, fruit.						
Regionalista, El +	Evg.ex.Sun.	Independent	1913	4	26	188 5.00
Jose R. Adorno, Editor; El Regionalista, Publisher.						
MAYAGUEZ (A3), pop. 37,060. On West Coast, 70 m SW of San Juan. American RR of Puerto Rico. Manufactures coffee, needle-work, sugar, men's clothing, cigars, straw hats, coconut products. College of Agriculture and Mechanic Arts. Agriculture, especially coffee, sugar and citrus fruits.						
Diario del Oeste	Evg.ex.Sun.	Independent	1909	6	30	266 6.00
Rafael Roig, Editor; Mayaguez Printing Co., Inc., Pub., Box 215.						
Revista Blanca, La	Semi-mo.	Literary	1896	3	26	140 6.00
Pablo Roig, Editor; Mayaguez Printing Co., Inc., Pub., P. O. Box 215.						
Sol, El +	Morn.ex.Sun.	Independent	1925	6	27	276 5.00
Juan J. Arena, Editor; El Sol, Publisher.						
PONCE (C3 1/2), pop. 53,430. A port near center of the South Coast, about one mile and a half inland. American RR of Puerto Rico. Manufactures sugar, liquors, needlecrafft. Agriculture, coffee, sugar, honey, fruit, cattle, dairy products. Two banks. 25,000 electric (AC) meters; 3,000 gas (artif.) meters; 2,000 telephones.						
Dia, El +	Evg.ex.Sun.	Independent	1909	8	24	294 7.00
Guillermo V. Valdivieso, Editor; Empresa El Dia, Publisher, Box 470.						
Puerto Rico Evangelico	Semi-mo.	Interdenom. & Social Serv.	1912	3	26	126 1.00
A. M. Diaz Morales, Editor; P. W. Drury, Publisher, 22 Comercio St.						
SAN JUAN (E2), pop. 136,675 (1935 estimate). A seaport town, situated on two small islands on the North Coast, connected with the mainland by bridges. The capital and business metropolis of the island. American RR of Puerto Rico. Airport for international airways. Clothing, shirt-waist, hat, furniture, tobacco factories; rum distilleries; breweries. University of Puerto Rico (Rio Piedras). Resort. Agriculture. Grapefruit, tobacco, cane sugar, pineapples and other fruits.						
Agricultor Puertorriqueno, El Monthly	Agriculture	Independent	1925	3	25	136 2.00
M. Gonzalez Quinones, Editor and Publisher, P. O. Box 788.						
Alma Latina	Semi-mo.	Illus. Rev.	1930	2	42	140 2.00
Imprenta Venezuela, Editor; E. Franklin & Cia, Publishers, Box 1394.						
Correspondencia de Puerto Rico, La +	Evg.ex.Sun.	Independent	1890	8	24	290 7.00
F. M. Zeno, Editor; La Correspondencia de Puerto Rico, Pub., 12 1/2 San Jose St.						
Democracia, La +	Morn.ex.Sun.	Independent	1890	5	30	210 7.50
La Democracia, Inc., Publisher, 91 Salvador Brau St.						
Deporte Hípico, El	Wednesday	Racing	1908	4	27	189
El Deporte Hípico, Publisher.						
Diluvio, El +	Weekly	Independent	1915	3	30	140 5.00
Luis Dalta, Editor; El Diluvio, Publisher, 31 Jose de Jesus Tizol St.						
Florete +	Weekly	Independent	1930	4	26	160 2.00
Luis A. Miranda, Editor and Publisher, Box 510.						
Imparcial, El +	Every Morn.	Non-partisan	1918	5	24	200 10.50
A. A. Valdivieso, Editor; Prensa Insular de Puerto Rico, Inc., Pub., Tetuan St. 75. Sunday circ. 32,112						
J'Accuse + (Eng. & Span.)	Weekly	Information	1927	4	24	196 3.00
Pedro F. Gotay, Editor; J'Accuse, Inc., Publishers, Box 1030.						
Linterna, La	Saturday	Lit. Comt. & Spts.	1925	4	26	138 5.00
Herminio H. Munoz, Editor; La Linterna, Pub., Luna St. 64.						
Mundo, El +	Every Morn.	Non-partisan	1919	8	24	294 10.50
Jose Coll Vidal, Editor; Puerto Rico Ilustrado, Inc., Pub., San Jose No. 2.						
Puerto Rico Ilustrado +	Saturday	Illus. News Mag.	1910	4	24	177 4.50
J. D. Ricci, Editor; Puerto Rico Ilustrado, Inc., Pub., 2 San Jose St.						
Mundo Mercantil (Span. & Eng.)	Fortnightly	Merchants & Busi. Men	1931	4	26	189 2.00
Martin Padilla, Editor; Benitez & Padilla, Publishers, Box 945.						
Munecos +	Weekly	Independent	1936	3	26	168 3.00
C. Girona, Editor and Publisher, Comercio 13.						
Orientacion	Monthly	Economic & Social Prob.	1935	3	26	128 2.00
Vicente L. Gimenez, Editor; Orientacion, Inc., Publisher, Box 808.						
Pais, El + (Eng. & Span.)	Morn.ex.Sun.	Unio Repub.	1932	7	26	282 6.00
R. Riviera Santiago, Editor; Cia, Editora El Pais, Inc., Publishers, Cristo 7.						
Puerto Rico Herald + (Eng. & Span.)	Fortnightly	Non-partisan	1934	3	26	140 2.50
Martin Padilla, Editor; Greater Antillian Pub. Co., P. O. Box 945.						
Revista de Agricultura de Puerto Rico	Quarterly	Agriculture	1918	1	60	114 .50
A. Grant Pardo, Editor; Dept. of Agriculture and Commerce, Gov't of Puerto Rico, Publisher, Box 226.						
Revista de Obras Publicas de Puerto Rico	Monthly	Engineering	1924	2	43	140 6.00
Ramon Gandia, Jr., Ed.; Dept. of the Interior, Gov't of Puerto Rico, Pub., Box 1324.						

Circulation—*June and March A.B.C. Statements; †P.O. Statement; Bold face, sworn; ‡Publisher's Report; Light face, estimated. + Uses Mats. ◇ Nonpareil ems. 12 to inch. ∇ Agate lines, 14 to inch.

RHODE ISLAND

Population 681,000 (U. S. Estimate 1935)

State Capital, PROVIDENCE

Rhode Island is bounded on the north and east by Massachusetts, south by the Atlantic Ocean, and west by Connecticut. Its extreme length from north to south is 47 1/2 miles; extreme breadth, 40 miles; land area, 1,067 square miles; rank in area (1930), forty-eighth.

The surface is mostly rough, hilly, and stony. There are no mountains and few hills of any altitude. Nearly one-fourth of the state is woodland. The Weather Bureau at Providence gives the temperature (annual monthly mean) as 49.8; highest on record, 100; lowest on record, —12. Total annual precipitation is 39.19 inches.

Newport, on Narragansett Bay, is one of the most famous of America's watering places and is noted for the palatial homes built there by wealthy patrons. Rhode Island's state college, located at Kingston, and Brown University, at Providence, are important among the state's institutions of higher education.

Rhode Island has the largest per capita industrial output of all the states. It is more than ninety per cent urban, has the densest population of all the states, 550 persons to the square mile, and exerts influence out of all proportion to its size and population. Providence, the capital, Woonsocket and Pawtucket are the chief industrial centers. Nearly half the state's manufactures are devoted to textiles; the manufacture of jewelry is highly important as well. Providence is the center for heavy foreign and coastwise trade and passenger traffic, as well as a rail center.

POPULATION

Rank among the states, thirty-seventh. Urban population (1930), 92.4%. Of the 677,016 white persons, 170,714 are foreign born: 49,061 from the British Isles; Italians, 32,493; Canadians, 7,777; French Canadians, 31,501. Negroes number 9,913.

AGRICULTURE

Number of farms (1935), 4,327. An increase of 1,005 since 1930. Average acreage per farm, 71.1. Average value per farm, \$8,144. Value of land and buildings, \$35,237,660. Number of farms: 100 to 174 acres, 617; 50 to 99 acres, 939; 20 to 49 acres, 974. Owner-operated farms, 3,635. Colored farmers, 18 farms.

Gross receipts from sale of crops (1937), \$2,850,000; live stock and live stock products, \$6,225,000.

Cash income from chief crop (1937): potatoes, \$525,000, rank, forty-second.

Farm animals (on farms, 1937): all cattle and calves, \$2,339,000, rank, forty-eighth.

Poultry and eggs (1937): chickens, \$497,000, rank, forty-fourth; eggs, \$798,000, rank, forty-sixth.

Dairy products (1936): ice cream, 1,840,000 gallons; milk (1937), \$3,970,000.

FISHERIES

Total catch (1935), \$1,247,901. Principal fish: lobsters, oysters, hard clams.

MANUFACTURES

Number of establishments (1935), 1,425; employing 101,316. Value of products, \$418,888,747, rank, twenty-fifth. Leading industries: wool and hair manufactures, \$125,105,459; cotton manufactures, \$41,932,101; dyeing and finishing cotton, rayon and silk, \$28,612,581; rayon manufactures, \$23,038,283; jewelry, \$17,454,637; bread and other bakery products, \$11,453,178; rubber goods other than tires, inner tubes, boots and shoes, \$10,138,749; electrical machinery, apparatus and supplies, \$9,544,847; textile machinery and parts, \$8,013,360; jewelers' findings and materials, \$6,409,705; silk manufactures, \$5,430,578; printing and publishing (newspapers and periodicals), \$5,464,147; lace goods, \$5,317,335; non-ferrous metal alloys, non-ferrous metal products, except aluminum (not elsewhere classified); knit goods, \$4,350,014; liquors, malt, \$4,181,670; machine shops, \$3,298,294; printing and publishing (book, music and job), \$3,241,115; miscellaneous articles (not elsewhere classified), \$2,818,652; machinery (not elsewhere classified), \$2,188,894; gold, silver and platinum, refining and alloying, \$2,082,645; chemicals (not elsewhere classified), \$1,932,132; paints, pigments and varnishes, \$1,879,723; ice cream, \$1,661,239; optical goods, \$1,653,546; paper goods (not elsewhere classified), \$1,552,371; meat-packing, wholesale, \$1,542,486; bolts, nuts, washers and rivets, made in plants not operated in connection with rolling mills; tanning materials, natural dyestuffs, mordants and assistants and sizes; machine-tool accessories and machinists' precision tools, \$1,238,057; sausage, meat puddings, head-cheese, etc., and sausage casings, not made in meat-packing establishments, \$1,108,023; planing-mill products (including general millwork), made in planing mills not connected with saw mills, \$1,054,252.

MISCELLANEOUS

Number of telephones (1937), 118,100, rank, thirty-fourth. Motor vehicles registered (1937), 167,536, rank, fortieth. Number of families having radio sets (1937), 155,500 or 92.0%. Number of post offices (1936-37), 85; gross postal receipts, \$3,380,786.24, rank, thirty-sixth. Mineral resources (1935), \$571,000, rank, forty-seventh. Number of retail stores (1935), 9,095; sales, \$219,706,000.

LIST OF COUNTIES

Total number of counties 5.

County, Location on Map, and County Seat	Pop.
Bristol (E), Bristol.....	25,089
Kent (C), East Greenwich.....	51,390
Newport (SE), Newport.....	41,668
Providence (N), Providence.....	540,016
Washington (SW), West Kingston.....	29,334

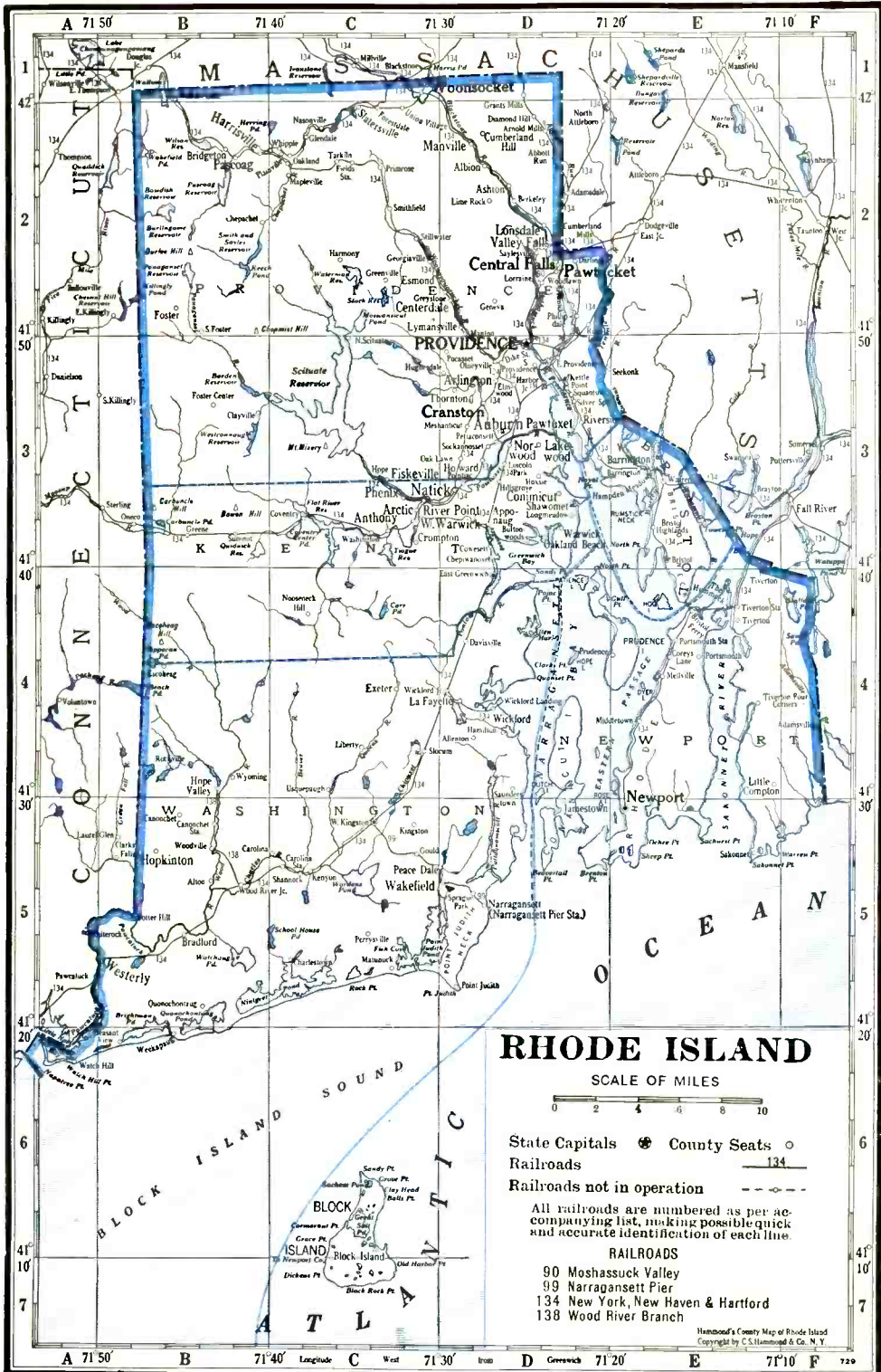

Prepared especially for the
Directory of Newspapers and Periodicals
 N. W. Ayer & Son, Inc., Publishers, Philadelphia, Pa.

RHODE ISLAND NEWSPAPER AND PERIODICAL STATISTICS

Newspapers		Periodicals	
Period of Issue	Number	Period of Issue	Number
Daily	9	Daily	1
Evening Dailies	(7)	Semi-weekly	1
Morning Dailies	(2)	Weekly	4
Daily, Foreign	(1)	Semi-monthly	1
Daily, with Sunday edition	(1)	Monthly	5
Semi-weekly	2	Bi-monthly	1
Weekly	17		
Monthly	1	Total Periodicals	13
Total Newspapers		29	
Total number of publications		42	
County seats (indicated by †) having publications		4	
Total number of towns having publications		18	

For circulation figures for daily papers see also Daily Newspaper List in back of Directory. Occasionally it is possible to incorporate a later figure in that list.

	Estab	Cols	Width	Depth	Sub	Circ
BARRINGTON (D3), pop. ×4,938; Bristol Co. (E). 10 m SE of Providence. NYNH&H RR. Bank, Warren. Manufactures brick, electric fixtures. Nurseries. Clay pits. St. Andrews Industrial School. Residential and resort town. Diversified farming. Warren and Barrington Gazette—See Warren.						
BRISTOL † (E3 ½), pop. ×11,953; Bristol Co. (E). On Narragansett Bay, 16 m SE of Providence. NYNH&H RR. Ferry to Bristol Ferry. A port of entry, with good harbor. Manufactures rubber goods, shoes, lace, paint, plushes, sausage, boats, macaroni. Dairy, poultry and truck farms. Potatoes, onions, carrots.						
Phoenix + Tues. & Fri. Independent 1837	6	26	280	2.00		\$1,407
Roswell S. Bosworth, Editor; Bristol Phoenix Publishing Company.						
CRANSTON —See Providence.						
EAST GREENWICH † (D3 ½), pop. ×3,666; Kent Co. (C). On East Greenwich Bay, 14 m SW of Providence. NYNH&H RR. Manufactures wire stitching machines, chemicals, braids, wine, bleached goods, worsted cloth. Resort. Oyster and clam fisheries. Dairy, poultry, truck, fruit farms.						
Rhode Island Pendulum + Thursday Republican 1854	7	25	280	1.50		\$2,135
Joseph D. Petty, Editor and Publisher.						
HOPE VALLEY (B4 ½), pop. ×1,100; Washington Co. (S). On Wood River, 31 m SW of Providence. NYNH&H RR. Woolen and grist mills. Timber. Agriculture.						
Advertiser Thursday Independent 1876	7	26	308	1.00		
H. A. Spencer, Editor and Publisher.						
KINGSTON (C5), pop. ×200; Washington Co. (S). 29 m S of Providence. NYNH&H RR. Bank, Wakefield. Rhode Island State College. Agriculture. Potatoes, corn, fine grass seeds.						
Beacon Tues. & Fri. Collegiate 1908	5	24	210	2.00		
Students of Rhode Island State College, Editors and Publishers.						
NEWPORT † (E4 ½), pop. 27,612; Newport Co. (SE). On the island of Rhode Island in Narragansett Bay, 19 m SW of Fall River, Mass. NYNH&H RR. Two airports. Steamers to New York City and Providence. Fashionable summer resort. Manufactures torpedoes, cartoning machinery. Five banks; deposits (12-31-36), \$36,221,414. 12,093 electric (AC) meters; 6,780 gas (artif.) meters; 5,620 telephones. Fisheries. U. S. Naval Station.						
Alba, L' + (Ital. & Eng.) Saturday Independent 1912	4	26	168	2.00		\$940
Marco A. Russo, Editor and Publisher.						
Herald + Morn. ex. Sun. Independent 1892	7	26	287	6.00		\$3,276
W. D. Hazard, Editor; Newport Herald Corporation, Inc., Pub., 26 Franklin St.						
{ Mercury and News + Friday Independent 1758	8	25	294	2.00		800
{ News + Evg. ex. Sun. Independent 1846	8	25	294	6.00		\$6,744
George Burdick, Editor; Edward A. Sherman Pub. Co., 140 Thames St.						
OLNEYVILLE (D3), station of Providence P. O., pop. —; Providence Co. (N). 2 m W of Providence. NYNH&H RR. Bank, Providence. Woolen and cotton mills. Agriculture.						
Providence County Times + Friday Republican 1886	7	26	280	1.50		2,300
F. A. Chapman, Jr., Publisher.						
PAWTUCKET (D2), pop. 77,149; Providence Co. (N). On Pawtucket River, 5 m NE of Providence. NYNH&H RR. Manufactures silk, rayon, cotton cloth, specialty yarns, thread, lace, tape, braid, elastic webbing, machinery, spoils. Bleaching and dyeing plants. Commerce in coal, fuel oil, lumber, brick, cement. Five banks. Savings deposits (6-30-36), \$12,596,061. 33,604 electric (AC) meters; 24,885 gas (artif.) meters; 13,672 telephones.						
Times + Evg. ex. Sun. Independent 1885	8	24	305	7.28	★	\$31,142
Daniel J. Lawlor, Editor; Times Publishing Co., Inc., 23 Exchange St.						
PROVIDENCE † (D2 ½), pop. 252,981; Providence Co. (N). The State Capital, at head of navigation on Narragansett Bay, 44 m SW of Boston, Mass. NYNH&H RR. Airport. A port of entry with important commerce, especially in oil. Extensive jewelry manufacturing. Machinery and tools, wool, worsted goods, rubber products, cotton, bakery products also manufactured. Important vacation center. Fifteen banks; bank clearings (12-31-37), \$570,603,000; deposits (6-30-37), \$460,327,457. 55,295 electric (AC) meters; 56,700 gas (artif.) meters; 41,596 telephones. Shell fisheries. Brown University; Rhode Island School of Design; College of Pharmacy and Allied Sciences and other colleges.						
Advance (Negro) Monthly Republican 1906	6	26	276	.60		
Fillmore R. Purnell, Editor; Advance Publishing Company, 157 Waldo St.						

Circulation—★Sept. A.B.C. Statement; ★June and March A.B.C. Statements; †P.O. Statement; Bold face, sworn; †Publisher's Report; Light face, estimated, +Uses Mats. ◊Nonpareil ems. 12 to inch. ▽Gate lines. 14 to inch. †County Seat. Population—1930 Census; ×Dun & Bradstreet estimate.

RHODE ISLAND

Directory of Newspapers and Periodicals, 1939

PROVIDENCE† (Continued)	Estab	Cols	Width	Depth	Sub	Circ	
Brown Alumni Monthly ✓..... Monthly..... Coll. Alumni.....	1900	3	27	140	2.00	2,850	
W. C. Worthington, Ed.; Brown Univ. Associated Alumni, Pubs., P. O. Box 72.							
Brown Herald ✓.....	Morn.ex.Sun.....	Coll.egiate.....	1866	5	26	224 2.50	700
Students of Brown University, Editors and Publishers, Faunce House.							
Bulletin +.....	Evg.ex.Sun.....	Independent.....	1863	8	24	298 10.00	★106,126
			1829	8	24	298 10.00	★37,670
Sevellon Brown, Editor; Providence Journal Co., Pub., 75 Fountain St.							
Cowl. The ✓.....	Friday.....	Coll.egiate.....	1935	5	27	231 1.00	1,200
Students of Providence College, Editors and Publishers, Eaton Street.							
Cranston Herald +.....	Thursday.....	Independent.....	1936	5	24	210 1.68	7,680
						Free dist.	5,520
E. B. Gardner, Ed.; Associated Publications, Inc., 421 Wellington Ave., Cranston.							
Cranston News +.....	Friday.....	Independent.....	1928	6	26	280 1.50	4,200
C. H. Martin, Editor; J. F. Comstock, Publisher, 585 Park Ave., Cranston.							
Italian Echo + (Ital.&Eng.).....	Friday.....	Independent.....	1894	5	24	224 1.00	5,500
Partly free distribution.							
V. De Orchis, Editor; Louis M. Picerno, Publisher, 205 Broadway.							
Jewish Herald +.....	Friday.....	Jewish Int.....	1929	5	24	227 2.00	4,863
Walter Rutman, Editor; Jewish Press Pub. Co., 76 Dorrance St.							
Manufacturing Jeweler.....	Semi-mo.....	Jewelry.....	1884	3	27	140 1.50	
Walter B. Frost & Co., Publishers, 42 Weybosset St.							
New England Labor Digest.....	Monthly.....	Industrial.....	1908	2	42	140 1.00	2,500
E. O. Hustedt, Editor; Digest Publishing Co., 75 Westminster St.							
Pembroke Record ✓.....	Thursday.....	Coll.egiate.....	1919	5	27	198 x2.00	483
Students of Pembroke College in Brown University, Eds. and Pubs., 33 Eddy St.							
Popular + (Portuguese).....	Thursday.....	Independent.....	1913	6	26	280 1.00	
Antonio C. Vieira, Editor; Edwin Vieira, M.D., Publisher, Freeborn and Lyons Aves., East Providence.							
Record and Guide.....	Tuesday.....	R. Est., Bldg.....	1888	3	31	161 5.00	815
Grover Rice, Editor; Record and Guide Co., Publisher, 49 Westminster St.							
Rhode Islander.....	Friday.....	Independent.....		5	24	217 2.00	
John A. Hennessy, Editor and Publisher, 36 Exchange Place.							
Rhode Island Labor News +.....	Monthly.....	Labor.....	1929	7	26	294 .50	10,000
Labor News Publishing Company, 37 Weybosset St.							
Rhode Island Medical Journal.....	Monthly.....	Medical.....	1918	2	34	126 x2.00	871
Frederick N. Brown, M.D., Editor; Rhode Island Med. Soc., Pub., 106 Francis St.							
Rhode Island Motorist.....	Bi-monthly.....	Motoring.....	1929	3	24	126 x.25	4,450
G. Wise Wescott, Editor; Auto Club of Rhode Island, Publisher, 159 Broad St.							
Visitor.....	Thursday.....	Catholic.....	1873	8	24	298 2.00	40,577
Rev. F. J. Decry, Editor; Providence Visitor Press, Pub., 25 Fenner St.							
Voz da Colonia + (Port.).....	Thursday.....	Independent.....	1926	6	26	273 2.00	1,000
Joan Christiano da Rosa, Ed.; A Voz da Colonia Press, Pub., 611 Wickenden St.							
SHANNOCK (C5), pop. ×500; Washington Co. (S). 32 m W of Providence. NYNH&H RR. Bank, Westerly. Manufactures elastic webbing and silk cloth. Agriculture, potatoes. Truck farms.							
News +.....	Saturday.....	Democratic.....	1928	5	24	202 1.50	
William E. Arnott, Editor; Shannock Press, Publisher.							
TIVERTON (E4), pop. ×1,500; Newport Co. (SE). 6 m S of Fall River, Mass., nearest banking town. NYNH&H RR. Cotton mills; fuel oil storage. Residential town; many summer residents. Agriculture.							
Newport County Sentinel +.....	Thursday.....	Independent.....	1925	7	24	280 2.00	
S. L. Hathaway, Jr., Editor and Publisher.							
WAKEFIELD (D5), pop. ×2,000; Washington Co. (S). On an ocean inlet, 30 m SW of Providence. NYNH&H RR. Manufactures woolen and cotton goods, elastic. Truck and dairy farms.							
Narragansett Times +.....	Friday.....	Independent.....	1863	6	26	280 2.00	11,450
Roderick and Duncan Gillies, Editors; D. Gillies' Sons, Publishers.							
WARREN (E3), pop. ×7,997; Bristol Co. (E). On east shore of Narragansett Bay, 10 m SE of Providence. NYNH&H RR. Good harbor. Manufactures cotton cloth, handkerchiefs, curtains, rubber flooring, arch supports, auto accessories and cement blocks. Summer resort. Oyster fisheries. Agriculture. Onions, corn, potatoes.							
Warren and Barrington Gazette +.....	Tues. & Fri.....	Non-partisan.....	1826	6	26	280 1.50	1,500
R. L. Sawin, Editor; Warren Printing and Publishing Company.							
WATCH HILL (A6), independent station of Westerly P. O., pop. ×600; Washington Co. (S). 6 m from Westerly, nearest railroad and banking town. NYNH&H RR. Summer resort.							
Seaside Topics +.....	Friday.....	Resort News.....	1904	5	24	210 1.50	600
Issued only during summer season.							
Charles F. Hammond, Editor and Publisher.							
WESTERLY (B5), pop. ×10,997; Washington Co. (S). 44 m SW of Providence, at head of navigation on Pawcatuck River. NYNH&H RR. Extensive greenhouses; cotton, woolen, thread, webbing and elastic fabrics, silk mills; printing press and stereotype works; macaroni factory. Granite quarries.							
Sun +.....	Evg.ex.Sat.....	Republican.....	1893	8	24	294 9.36	★4,794
						Sunday evg. circ.	★4,988
George B. Utter, Editor; Utter Company, Publisher.							

Circulation—★Sept. A.B.C. Statement; ★June and March A.B.C. Statements; §P.O. Statement; Bold face, sworn; †Publisher's Report; Light face, estimated. + Uses Mats. ◇Nonpareil ems. 12 to inch. ▽Agate lines. 14 to inch. ‡County Seat. Population—1930 Census; ×Dun & Bradstreet estimate. ✓Issued only during academic year. xSubscription included in membership fee.

	Estab	Cols	Width	Depth	Sub	Circ
WEST WARWICK (C3) , pop. ×17,696; Kent Co. (C). 12 m SW of Providence. Railroad name, Arctic. NYNH&H RR. Manufactures cottons, woolens, worsteds, velvet silk hat linings, lace and book binding cloth. Dye and finishing plants. Agriculture. Dairy and poultry products, truck crops.						
Pawtuxet Valley Times +.....Evg.ex.Sun.....Non-partisan.....1892	8	24	287	7.28	★	3,851
I. P. Hudson, Editor; Pawtuxet Valley Daily Times, Inc., Publisher.						
WICKFORD (D4) , pop. ×1,700; Washington Co. (S). On W shore of Narragansett Bay, 20 m S of Providence. NYNH&H RR. Steamboat connections. Elastic braid factory. Seashore resort district. Agriculture.						
Standard +.....Friday.....Independent.....1888	6	26	280	1.50		‡900
E. Roy Noyes, Editor and Publisher.						
WOONSOCKET (C1½) , pop. 49,376; Providence Co. (N). On Blackstone River, 16 m NW of Providence. NYNH&H RR. Large woolen and textile mills. Manufactures plush, corduroy, piece goods, underwear, bathing suits, handkerchiefs, machines, top rolls, shuttles, fiber, spools, paper tubes, cones, presses, dyeing, bleaching and finishing. Six banks. 17,507 electric (AC) meters; 9,894 gas (artif.) meters; 8,150 telephones. Rock quarry.						
Call and Reporter +.....Evg.ex.Sun.....Independent.....1892	8	24	298	9.00	★★	15,897
Samuel E. Hudson, Editor; Evening Call Pub. Co., 75 Main St.						
Independant, L' + (French)...Evg.ex.Sun.....Independent.....1895	7	26	280	6.00		
P. A. Lajoie, Editor; Louis P. Clapin, Publisher, 5 Front St.						
Union, L' + (French).....Monthly.....Cath. Frat.....1902	4	28	196	.50		44,699
Elie Vezina, Editor; L'Union St. Jean-Baptiste d'Amerique, Pub., 1 Social St.						

Circulation—★★Sept. A.B.C. Statement; ★June and March A.B.C. Statements; ‡P.O. Statement; Bold face, sworn; †Publisher's Report; Light face, estimated. + Uses Mats. ◇Nonpareil ems, 12 to inch. ∇Agate lines, 14 to inch. †County Seat. Population—1930 Census; ×Dun & Bradstreet estimate.

SOUTH CAROLINA

Population 2,012,000 (U. S. Estimate 1935)

State Capital, COLUMBIA

South Carolina is bounded on the north and northeast by North Carolina, southeast by the Atlantic Ocean, west and southwest by Georgia. Its greatest length from east to west is about 275 miles, and its greatest width about 210 miles; land area, 30,495 square miles; rank in area (1930), thirty-ninth.

The surface presents nearly the same features as North Carolina, a wide sand belt along the coast, then a tract of sand hills, then rising land westward to the Blue Ridge Mountains. The highest peak, Table Mountain, is 4,000 feet above the sea. The climate in the western section is comparatively cool, the central part medium, and the coast warm and humid. The Weather Bureau at Charleston gives the temperature (annual monthly mean) as 66.0; highest on record, 104; lowest on record, 7. Total annual precipitation is 45.22 inches.

The coast is indented with several harbors, Charleston, the most important one, being a prominent coast-wise and foreign shipping point. Agriculture is the state's leading occupation, with cotton the principal money crop, followed by corn, tobacco, tame hay, oats, and sweet potatoes. The University of South Carolina at Columbia and Clemson Agricultural College, lead among the institutions of higher learning.

POPULATION

Rank among the states, twenty-third. Rural population (1930), 78.7%. Of the 944,040 white persons, 5,266 are foreign born: 946 from the British Isles; Germans, 747; Russians, 566. The Negro population is about 46%.

AGRICULTURE

Number of farms (1935), 165,504. An increase of 7,573 since 1930. Average acreage per farm, 74.5. Average value per farm, \$1,725. Value of land and buildings, \$283,515,573. Number of farms: 175 to 259 acres, 6,690; 100 to 174 acres, 20,164; 50 to 99 acres, 37,134; 20 to 49 acres, 53,245; tenant-operated farms, 102,926. Colored farmers, 76,537 farms.

Gross receipts from sale of crops (1937), \$82,975,000; live stock and live stock products, \$12,225,000.

Cash income from chief crops (1937): cotton lint, \$39,200,000, rank, sixth; tobacco, \$21,025,000, rank, third; cottonseed, \$8,600,000, rank, sixth; potatoes, \$2,075,000, rank, twenty-second; Irish potatoes, \$1,800,000, rank, seventh; all corn, \$1,375,000, rank, eighteenth; peaches, \$1,200,000, rank, thirteenth. Other important crops are: all hay, all wheat, tomatoes, asparagus.

Farm animals (on farms, 1937): mules and mule colts, \$31,790,000, rank, seventh; all cattle and calves, \$9,322,000, rank, forty-fifth; swine and pigs, \$4,662,000, rank, twenty-fifth; horses and colts, \$2,265,000, rank, forty-fourth.

Poultry and eggs (1937): chickens, \$1,174,000, rank, thirty-eight; eggs, \$1,283,000, rank, forty-second.

Dairy products (1937): milk \$6,268,000.

FISHERIES

Total catch (1936), \$343,481. Principal fish: oysters, shrimp, mullet, shad.

FORESTS

Total commercial forest area (1930), 12,415,000 acres. Lumber production (1936): 435 mills producing 637,580 M feet b. m.; lath, 5,922,000; shingles, 19,525 squares. Principal woods: yellow pine, red gum, cypress, tupelo. (For value see lumber and timber products under Manufactures.)

MANUFACTURES

Number of establishments (1935), 1,137; employing 109,842. Value of products, \$300,957,278, rank, twenty-eighth. Leading industries (1935): cotton manufactures, \$177,883,299; dyeing and finishing textiles, \$18,828,559; rayon manufactures, \$15,337,505; lumber and timber products (not elsewhere classified), \$12,953,256; oil, cake and meal, cottonseed, \$9,425,635; fertilizers, \$9,380,458; bread and other bakery products, \$4,305,790; beverages, non-alcoholic, \$3,734,440; printing and publishing (newspapers and periodicals), \$3,308,756; planing-mill products (including general millwork), \$2,701,325; manufactured ice, \$1,853,460; knit goods, \$1,445,849; cordage and twine; jute goods, linen goods, \$1,296,412; furniture, including store and office fixtures, \$1,261,833; manufactured gas, illuminating and heating, \$1,229,634; boxes, wooden, except cigar boxes, \$1,182,634; ice cream, \$1,005,901; printing and publishing (book, music and job), \$1,003,705.

MINERALS

Total value (1936), \$2,552,000, rank, forty-sixth. Principal mineral products: clay products, stone, sand and gravel, gold.

MISCELLANEOUS

Number of telephones (1937), 70,400, rank, fortieth. Motor vehicles registered (1937), 296,224, rank, thirty-first. Number of families having radio sets (1937), 207,300, or 50.9%. Number of post offices (1936-37), 534; gross postal receipts, \$2,408,962.55, rank, forty-first. Number of retail stores (1935), 16,686; sales, \$248,206,000.

LIST OF COUNTIES

Total number of counties 46.

County. Location on Map, and County Seat	Pop.	County. Location on Map, and County Seat	Pop.
Abbeville (W), Abbeville.....	23,323	Charleston (SE), Charleston.....	101,050
Aiken (W), Aiken.....	47,403	Cherokee (NW), Gaffney.....	32,201
Allendale (SW), Allendale.....	13,294	Chester (N), Chester.....	31,803
Anderson (NW), Anderson.....	80,949	Chesterfield (NE), Chesterfield.....	34,334
Bamberg (S), Bamberg.....	19,410	Clarendon (SEC), Manning.....	30,036
Barnwell (SW), Barnwell.....	21,221	Colleton (S), Walterboro.....	25,821
Beaufort (S), Beaufort.....	21,815	Darlington (NE), Darlington.....	41,427
Berkeley (SE), Moncks Corner.....	22,236	Dillon (NE), Dillon.....	25,733
Calhoun (C), St. Matthews.....	16,707	Dorchester (S), St. George.....	18,956

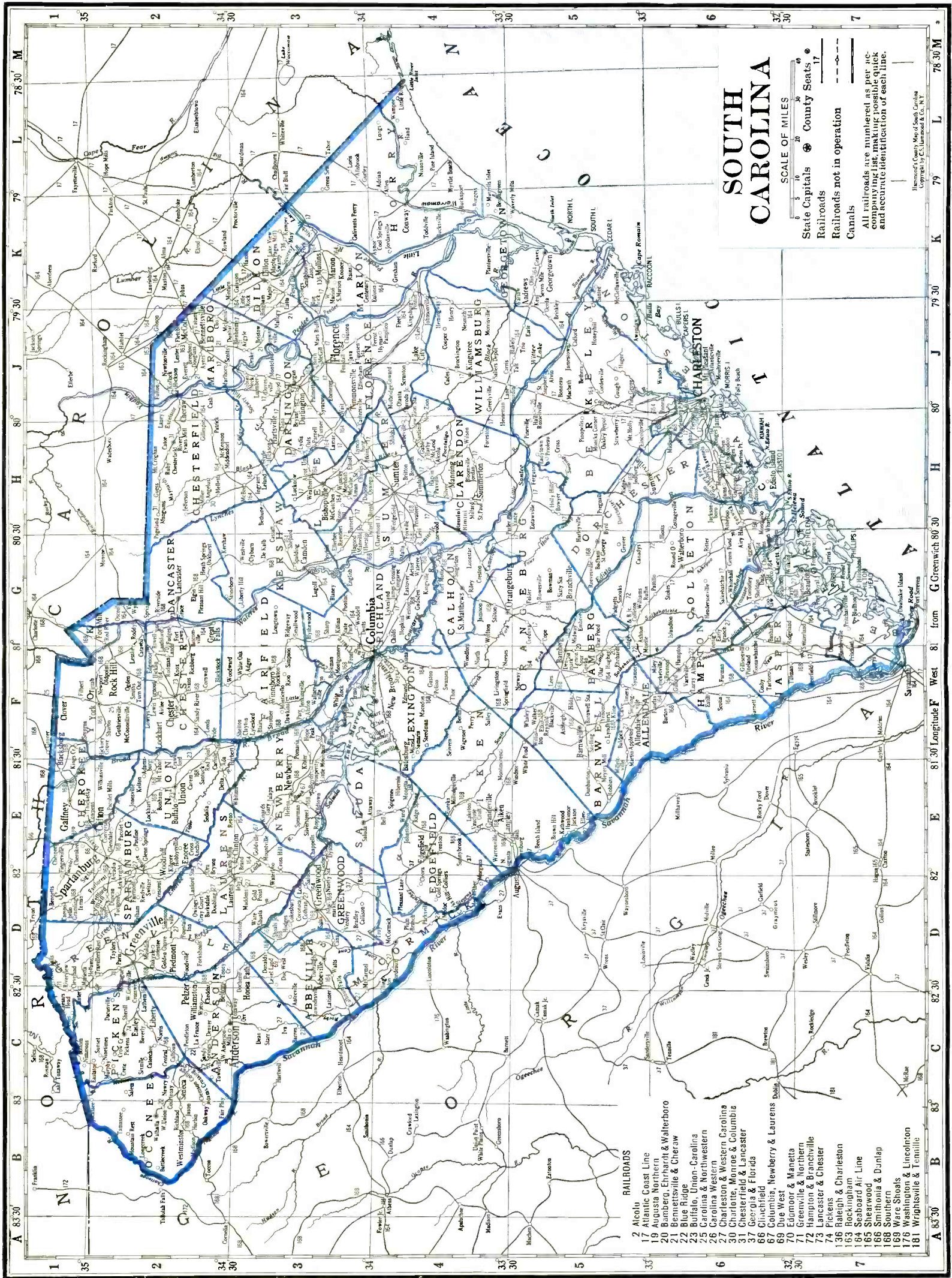

SOUTH CAROLINA

SCALE OF MILES

- State Capitals ●
- County Seats ○
- Railroads —
- Railroads not in operation - - -
- Canals ———

All railroads are numbered as per accompanying list, making possible quick and accurate identification of each line.

Hermann's County Map of South Carolina
Copyright © C. L. Hermann & Co., N.Y.

RAILROADS

- 2 Mocolu
- 17 Atlantic Coast Line
- 10 Augusta Northern
- 20 Barnberg, Ehrhart & Wallerboro
- 21 Bennettsville & Cheraw
- 22 Blue Ridge
- 23 Buffalo, Union-Carolina
- 24 Carolina & Northwestern
- 25 Carolina Western
- 26 Charleston & Western Carolina
- 30 Charlotte, Monroe & Columbia
- 31 Chesterfield & Lancaster
- 32 Georgia & Florida
- 66 Greenville
- 67 Columbia, Newberry & Laurens
- 68 Due West
- 70 Edmonson & Manetta
- 71 Greenville & Northern
- 72 Hampton & Branchville
- 73 Lancaster & Chester
- 74 Pickens
- 136 Raleigh & Charleston
- 163 Rockingham
- 164 Seaboard Air Line
- 165 Shearwood
- 166 Smithonia & Dunlap
- 168 Southern
- 169 Ware Shoals
- 176 Washington & Lincolnton
- 181 Wrightsville & Tennille

LIST OF COUNTIES (Continued)

County, Location on Map, and County Seat	Pop.	County, Location on Map, and County Seat	Pop.
Edgefield (W), Edgefield.....	19,326	McCormick (W), McCormick.....	11,471
Fairfield (NC), Winnsboro.....	23,287	Marion (NE), Marion.....	27,221
Florence (NE), Florence.....	61,027	Marlboro (NE), Bennettsville.....	31,634
Georgetown (SE), Georgetown.....	21,738	Newberry (NWC), Newberry.....	34,681
Greenville (NW), Greenville.....	117,009	Oconee (NW), Walhalla.....	33,368
Greenwood (W), Greenwood.....	36,078	Orangeburg (SC), Orangeburg.....	63,864
Hampton (SW), Hampton.....	17,243	Pickens (NW), Pickens.....	33,709
Horry (NE), Conway.....	39,376	Richland (C), Columbia.....	87,667
Jasper (S), Ridgeland.....	9,988	Saluda (W), Saluda.....	18,148
Kershaw (NEC), Camden.....	32,070	Spartanburg (NW), Spartanburg.....	116,323
Lancaster (N), Lancaster.....	27,980	Sumter (EC), Sumter.....	45,902
Laurens (NW), Laurens.....	42,094	Union (NW), Union.....	30,920
Lee (C), Bishopville.....	24,096	Williamsburg (E), Kingstree.....	34,914
Lexington (WC), Lexington.....	36,494	York (N), York.....	53,418

SOUTH CAROLINA NEWSPAPER AND PERIODICAL STATISTICS

Newspapers		Periodicals	
Period of Issue	Number	Period of Issue	Number
Daily	16	Weekly	13
Evening Dailies	(9)	Fortnightly	1
Morning Dailies	(7)	Monthly	8
Daily, with Sunday edition.....	(7)	Quarterly	2
Tri-weekly	2	Seven times during college yr..	1
Semi-weekly	10	Five times during college year..	2
Weekly	61	Four times during college yr..	1
Total Newspapers	89	Total Periodicals	28
Total number of publications.....		117	
County seats (indicated by †) having publications.....		45	
Total number of towns having publications.....		72	

For circulation figures for daily papers see also Daily Newspaper List in back of Directory. Occasionally it is possible to incorporate a later figure in that list.

	Estab	Cols	Width	Depth	Sub	Circ
ABBEVILLE† (D3), pop. 4,414; Abbeville Co. (W). 94 m NW of Columbia. SOU; SAL RRs. Textile mills; cottonseed-oil, flour, bottling works; railway car shops. Diversified farming. Cotton, dairy and poultry products.						
Press and Banner and Abbeville Medium+	Mon.&Thurs.	1844	7	24	276 2.50	‡2,100
F. D. West, Editor; Banner Publishing Company.						
AIKEN† (E4½), pop. 6,033; Aiken Co. (W). 17 m NE of Augusta, Ga. SOU RR. Manufactures cabinets, fertilizer, turpentine, bags. Cotton-gins; bottling works. Winter resort. Kaolin mines. Diversified farming.						
Standard and Review+	Wed. & Fri.	1869	7	24	280 2.00	2,222
B. J. King, Editor; Aiken Standard and Review, Inc., Publisher.						
ALLENDALE† (F5), pop. 2,066; Allendale Co. (SW). 80 m S of Columbia. SOU; C&WC RRs. Lumber, veneer and crate factories; cotton-gins; sawmills. Agriculture. Cotton and truck crops.						
Allendale County Citizen+	Thursday	1919	7	24	280 2.00	‡1,820
Allendale County Citizen, Publisher.						
ANDERSON† (C2½), pop. 14,383; Anderson Co. (NW). 35 m SW of Greenville. P&N (elec.); C&WC; BR RRs. Water-power. Textile, cottonseed-oil and hosiery mills; cement products, spring bed and mattress, horse collar, tent, awning, mop, laundry bag, bathing suit factories. Timber. Farming.						
Independent and Tribune+	Every Morn.	1911	8	24	294 9.00	★★6,269
					Sunday circ.	★★5,312
Mail+	Evg.ex.Sun.	1899	8	24	294 7.00	★★4,124
R. G. Miller, Editor; Independent Publishing Company.						
BAMBERG† (F5), pop. 2,450; Bamberg Co. (S). 57 m S of Columbia. BE&W; SOU RRs. Manufactures cotton goods, lumber, mattresses, sash and doors, cottonseed-oil. Carlisle Military School. Pine, hardwood timber. Cotton, truck, grain farms.						
Bamberg County Times.....	Thursday	1888	6	26	273 2.00	
R. Clyde Rowell, Editor and Publisher.						
Herald+	Thursday	1891	6	26	273 2.00	
R. M. Hitt, Editor; Bamberg Herald, Publisher.						
BARNWELL† (F5), pop. 1,834; Barnwell Co. (SW). 45 m SE of Augusta, Ga. SOU; ACL RRs. Lumber, turpentine and resin industries. Cotton-gins. Agriculture.						
People-Sentinel+	Thursday	1852	6	26	273 1.50	‡1,017
B. P. Davies, Editor and Publisher.						
BATESBURG (E4), pop. 2,839; Lexington Co. (WC) and Saluda Co. (W). 32 m SW of Columbia. SOU RR. Bank, Leesville. Manufactures lumber, handles, caskets, butter, cotton goods, fertilizer, handles. Timber. Diversified farming. Cotton, asparagus, truck crops.						
Twin-City News+	Wednesday	1923	6	26	280 1.50	
Will W. Bruner, Editor; Bruner Press, Publisher.						

Circulation—★Sept. A.B.C. Statement; ★June and March A.B.C. Statements; §P.O. Statement; Bold face. sworn; †Publisher's Report; Light face. estimated. + Uses Mats. ◇ Nonpareil ems. 12 to inch. ▽ Gate lines, 14 to inch. ‡County Seat. Population—1930 Census.

SOUTH CAROLINA

Directory of Newspapers and Periodicals, 1939

	Established	Cols	Width	Depth	Sub	Circ
Estab Cols ◊ Width ▽ Depth Sub						
BEAUFORT† (G7) , pop. 2,776; Beaufort Co. (S). On Port Royal River, 14 m from ocean, 60 m SW of Charleston. C&WC RR. A port of entry, situated on Port Royal Island, with good harbor. Bottling works. Commercial fisheries. Resort. Pine, cypress, cedar timber. Diversified farming.						
Gazette +	Thursday	1897	6	26	276	2.00
E. O. Wilson, Editor; Beaufort Gazette, Inc., Publisher.						
BELTON (D2½) , pop. 1,765; Anderson Co. (NW). 26 m S of Greenville. BR; SOU; P&N (elec.) RRs. Manufactures cotton cloth, towels, bath robes, children's play suits. Diversified farming. Cotton, grain.						
News +	Thursday	1925	7	24	280	1.50
N. A. Coward, Editor and Publisher.						
BENNETTSVILLE† (J2½) , pop. 3,667; Marlboro Co. (NE). 90 m E of Charlotte, N. C. ROCK; B&C; ACL RRs. Manufactures cotton yarn, fertilizers, lumber, canned vegetables. Pine, poplar, oak, cypress timber. Truck and fruit farms. Cotton.						
Marlboro County Herald +	Thursday	1931	7	24	280	1.50
Wm. L. Kinney, Editor; Marlboro Publishing Company, Inc.						
Pee Dee Advocate +	Thursday	1886	7	26	280	1.50
W. G. Hazel, Editor and Publisher.						
BISHOPVILLE† (H3) , pop. 2,249; Lee Co. (C). 56 m NE of Columbia. SAL; ACL RRs. Manufactures flour, cottonseed-oil, lumber. Pine timber. Agriculture.						
Lee County Messenger +	Thursday	1901	6	26	273	2.00
Robert S. Latimer, Sr., Editor and Publisher.						
CAMDEN† (G3) , pop. 5,183; Kershaw Co. (NEC). 31 m NE of Columbia and 1 m E of Wateree River. SAL; SOU RRs. Manufactures hospital gauze, cotton cloth; lumber, iron sash weights, brick. Winter resort. Pine and hardwood timber. Diversified farming. Cotton, oats, corn.						
Chronicle +	Friday	1888	6	26	280	2.00
H. D. Niles, Editor and Publisher.						
Wateree Messenger	Wednesday	1884	6	26	280	1.50
C. W. Birchmore, Editor and Publisher.						
CHARLESTON† (J6) , pop. 62,265; Charleston Co. (SE). On peninsula, between Ashley and Cooper Rivers, 7 m from ocean. SOU; ACL; SAL RRs. Four airports. A port of entry with a good harbor and considerable commerce. Manufactures fertilizers, creosote, chemicals, refined oil, lumber, tobacco and wool products, textiles, furniture, asbestos, baking powder, barrels. Oyster and canning plants. Five banks; clearings (12-31-37), \$70,398,304; deposits (3-31-38), \$58,491,083. 15,000 electric (AC) meters; 7,350 gas (nat.) meters; 10,000 telephones. College of Charleston; The Citadel (State Military College); South Carolina Medical College; Avery Institute (Negro). United States Navy Yard. Shipbuilding and dry dock. Summer and winter resort.						
Bull Dog	Friday	1923	5	26	210	2.00
Corps of Cadets of The Citadel, Publisher.						
Coastal Topics	Monthly	1931	3	26	140	1.00
M. Bishop, Alexander, Editor and Publisher, 17-18-19 Exchange Bank Bldg. Controlled free dist.						
Messenger (Negro)	Saturday	1894	7	26	266	1.50
Rev. D. J. Jenkins, Editor; Orphan Aid Society, Publisher, 20 Franklin St.						
News and Courier +	Every Morn.	1803	8	24	294	10.00
						7.50
W. W. Ball, Editor; News and Courier Company, Publisher, 134 Meeting St. ★★22,095 Sunday circ. ★★25,604						
Post +	Evg. ex. Sun.	1894	8	24	294	7.50
F. O. Emerson, Editor; Evening Post Pub. Co., 134 Meeting St. ★★14,561						
South Carolina Historical and Genealogical Magazine	Quarterly	1900	1	46	91	5.00
Mabel L. Webber, Ed.; S. Carolina Historical Soc., Pub., Library Bldg., King St. [Historical, Genealogical] [No adv.]						
CHERAW (J2) , pop. 3,573; Chesterfield Co. (NE). On Great Pee Dee River, at head of navigation, about 82 m NE of Columbia. ACL; C&L; SAL RRs. Manufactures cotton yarn, veneer, boxes, turpentine. Tannery. Ships peaches, grapes, dewberries. Stone quarries; timber. Diversified farming. Cotton, grain.						
Chronicle +	Thursday	1885	6	26	280	2.00
J. N. Stricklin, Sr., Editor; Stricklin Printing Company, Publisher.						
CHESTER† (F2) , pop. 5,528; Chester Co. (N). 47 m S of Charlotte, N. C. CA&NW; L&C; SAL; SOU RRs. Manufactures cotton yarn and cloth, cottonseed-oil, machinery, furniture, novelties, building material, flour. Bottling, fertilizer, granite monumental works; railroad and machine shops; hydro-electric power plant. Agriculture.						
News +	Tues. & Fri.	1898	8	24	301	2.00
W. W. Pegram, Editor and Publisher.						
Reporter +	Mon. & Thurs.	1869	7	26	308	2.50
Irwin & Perkins, Editors and Publishers.						
CHESTERFIELD† (H2) , pop. 1,030; Chesterfield Co. (NE). 88 m NE of Columbia. C&L RR. Lumber mill; cotton ginneries. Timber. Diversified farming.						
Advertiser +	Thursday	1880	6	26	276	1.50
Paul H. Hearn, Editor; Advertiser Publishing Company.						
CLEMSON (C2) , pop. ×400; Oconee Co. (NW). 35 m SW of Greenville. Railroad station, Calhoun. SOU RR. Clemson Agricultural College (men). Dairy, poultry, fruit and grain farms. Cotton, corn, fruit.						
Tiger ▽	Thursday	1907	5	24	224	x1.00
Students of Clemson Agricultural and Mechanical College, Editors and Pubs. 2,125						

Circulation—★Sept. A.B.C. Statement; ★June and March A.B.C. Statements; \$P.O. Statement; Bold face, sworn; †Publisher's Report; Light face, estimated. + Uses Mats. ◊ Nonpareil cms, 12 to inch. ▽ Gate lines, 14 to inch. †County Seat. Population—1930 Census; ×Dun & Bradstreet estimate. ▽ Issued only during academic year. xSubscription included in membership fee.

	Estab	Cols	Width	Depth	Sub	Circ
<p>CLINTON (E2 ½), pop. 5,643; Laurens Co. (NW). 67 m NW of Columbia. SAL; CN&L RRs. Manufactures cotton cloth, hosiery. Grist mill; cotton ginnyery. Presbyterian College (men). Pine timber. Diversified farming. Cotton, corn, vegetables.</p>						
Blue Stocking	✓	Monday	Collegiate	1920	5 27 252 x2.00	
<p>Students of the Presbyterian College of South Carolina, Editors and Publishers.</p>						
Chronicle	+	Thursday	Democratic	1902	6 26 280 1.50	\$1,500
<p>W. W. Harris, Editor; Chronicle Publishing Company.</p>						
Collegian	✓	Four times	Coll. & Lit.	1903	2 39 133 1.50	
<p>Philomathean and Eukosmian Literary Societies of the Presbyterian College of South Carolina, Editors and Publishers.</p>						
Our Monthly	✓	Monthly	Presbyterian	1867	2 53 87 1.00	1,500
<p>Dr. L. Ross Lynn, Editor; Thornwell Orphanage, Publisher.</p>						
<p>CLOVER (F1), pop. 3,111; York Co. (N). 10 m N of York. CA&NW RR. Manufactures cotton yarn, cottonseed-oil, lumber. Pine, oak, poplar timber. Diversified farming. Cotton, grain, peaches.</p>						
Herald	+	Thursday	Democratic	1928	8 24 280 1.50	800
<p>O. Frank Thornton, Editor; Clover Herald, Publisher.</p>						
<p>COLUMBIA† (F3 ½), pop. 51,581; Richland Co. (C). The State Capital. On Congaree River, 114 m NW of Charleston. ACL; SAL; CN&L; SOU RRs. Airport. Manufactures cotton textiles, fertilizers, cottonseed oil, brick, tile, crushed granite, lumber. Six banks; bank clearings (12-31-36), \$93,460,030; deposits (12-31-36), \$30,058,818. 13,904 electric (AC) meters; 6,664 gas (artif.) meters; 10,500 telephones. University of South Carolina; Lutheran Theological Southern Seminary and other colleges. Granite quarries.</p>						
Carolina Free Press	+	Friday	Democratic	1930	8 24 301 2.00	4,000
<p>B. E. Adams, Editor; Carolina Publishing Company.</p>						
Carolinian	✓	Monthly	Coll. Lit. & Humor	1882	2 42 140 2.00	
<p>Literary Societies of the University of South Carolina, Editors and Publishers.</p>						
Criterion	✓	Monthly	Collegiate	1897	2 46 87 2.00	
<p>Wilson, Wightman and Carlisle Literary Societies of Columbia College, Editors and Publishers.</p>						
Gamecock	✓	Friday	Collegiate	1908	6 24 266 x1.50	2,000
<p>Students of the University of South Carolina, Editors and Publishers.</p>						
Palmetto Leader	+	Saturday	Independent	1925	7 24 280 2.00	3,460
<p>N. J. Frederick, Editor; George H. Hampton, Publisher, 1310 Assembly St.</p>						
Record	+	Evg. ex. Sun.	Democratic	1891	8 24 280 7.00	★27,759
<p>George A. Buchanan, Editor; Record Pub. Co., Lady and Sumter Sts.</p>						
South Carolina Education	✓	Monthly	Educational	1919	3 27 140 x2.00	9,088
<p>J. P. Coates, Editor; South Carolina Education Association, Publisher.</p>						
Southern Christian Advocate	✓	Thursday	Methodist	1837	3 27 154 1.50	9,840
<p>Dr. R. O. Lawton, Editor; M. E. Church, South, Publisher, 1314 Lady St.</p>						
State	+	Every Morn.	Democratic	1891	8 24 298 7.00	★34,240
<p>Tuesday and Friday editions used as semi-weekly, sub. \$1.50. Sunday circ. 3.00 ★★35,287</p>						
<p>McDavid Horton, Editor; The State Co., Publisher.</p>						
<p>CONWAY† (K4), pop. 3,011; Horry Co. (NE). On Waccamaw River at head of navigation, 97 m NE of Charleston. ACL RR. Manufactures lumber, furniture, shingles, veneer and other lumber products. Bottling works. Pine and hardwood timber. Diversified farming. Tobacco, corn, cotton.</p>						
Field	+	Thursday	Democratic	1903	6 26 276 1.50	3,500
<p>B. St. L. Sommerlyn, Editor; Horry Publishing Company.</p>						
Horry Herald	+	Thursday	Democratic	1886	6 26 276 1.50	2,937
<p>H. H. Woodward, Editor and Publisher.</p>						
<p>DARLINGTON† (J3), pop. 5,556; Darlington Co. (NE). 10 m NW of Florence. SAL; ACL RRs. Manufactures cotton cloth, veneer products, school furniture. Tobacco warehouses; stemmery and packing plants; flour and saw mills. Timber; brick-clay pits. Agriculture. Tobacco, cotton.</p>						
News and Press	✓	Thursday	Democratic	1870	7 24 276 2.00	1,489
<p>Mr. and Mrs. Guy Coffee, Editors and Publishers.</p>						
<p>DENMARK (F5), pop. 1,713; Bamberg Co. (S). 50 m S of Columbia. SOU; ACL; SAL RRs. Manufactures lumber, vegetable baskets and crates. Voorhees Normal and Industrial School (Negro). Timber. Diversified farming.</p>						
Press	+	Friday	Democratic	1911	6 26 270 1.00	
<p>S. B. Allen, Editor and Publisher.</p>						
<p>DILLON† (K3), pop. 2,731; Dillon Co. (NE). 110 m NW of Columbia. SAL; ACL RRs. Manufactures cotton textiles, flour, feed, fertilizers, veneers, lumber. Pine timber. Agriculture. Cotton, tobacco, grain.</p>						
Herald	+	Thursday	Democratic	1894	7 25 280 2.00	\$1,200
<p>A. B. Jordan, Sr., Editor; Herald, Inc., Publisher.</p>						
<p>DUE WEST (D3), pop. 620; Abbeville Co. (W). 45 m S of Greenville. DW RR. Erskine College (Reformed Presbyterian). Agriculture.</p>						
Associate Reformed Presby- terian	✓	Wednesday	Presbyterian	1850	4 26 168 2.50	2,150
<p>Dr. R. Stevenson and R. S. Galloway, Editors; Due West Publishing Co.</p>						
Erskine Mirror	✓	Friday	Collegiate	1923	6 24 238 1.50	
<p>Students of Erskine College, Editors and Publishers.</p>						
<p>EASLEY (C2), pop. 4,886; Pickens Co. (NW). 15 m W of Greenville. SOU RR. Cotton, cottonseed-oil and flour mills. Agriculture. Cotton, corn, potatoes, fruit.</p>						
Progress	+	Thursday	Democratic	1903	6 26 280 1.25	1,483
<p>A. L. Cox, Editor; Easley Progress Company, Publisher.</p>						

Circulation—★Sept. A.B.C. Statement; ★June and March A.B.C. Statements; †P.O. Statement; Bold face, sworn; †Publisher's Report; Light face, estimated. + Uses Mats. ◇Nonpareil ems, 12 to inch. ▽Agate lines, 14 to inch. †County Seat. Population—1930 Census. ✓Issued only during academic year. xSub. included in membership fee.

SOUTH CAROLINA

Directory of Newspapers and Periodicals, 1939

	Established	Cols	Width	Depth	Sub	Circ
EDGEFIELD† (E4), pop. 2,132; Edgefield Co. (W). 22 m N of Augusta, Ga. G&F; SOU RRs. Grist mill; cotton-gins. Agriculture. Cotton.						
Advertiser +	Wednesday	1836	6	26	276 2.00	\$1,200
W. W. Mims, Editor; Edgefield Advertiser, Publisher.						
FLORENCE† (J3), pop. 14,774; Florence Co. (NE). 84 m E of Columbia. SAL; ACL RRs. Railroad shops; creamery. Venser, lumber, furniture, candy, mattresses, agricultural implements, fertilizer manufactured. Experimental Station. Timber. Agriculture. Tobacco, cotton, corn.						
News +	Every Morn.	1923	8	24	280 8.00	\$4,387
Mason C. Brunson, Editor; J. B. Parnell and J. M. O'Dowd, Publishers.						
FORT MILL (G1½), pop. 2,112; York Co. (N). 17 m S of Charlotte, N. C. SOU RR. Bank, Rock Hill. Hydro-electric power plant. Cotton and cottonseed-oil mills; cotton cloth and yarn factory. Agriculture.						
Times +	Thursday	1892	6	24	280 1.50	
W. R. Bradford, Editor and Publisher.						
FOUNTAIN INN (D2), pop. 1,264; Greenville Co. (NW). 18 m SE of Greenville. C&WC RR. Cotton, cottonseed-oil mills. Agriculture. Dairy, poultry products.						
Tribune	Thursday	1909	6	26	280 1.50	
Robert Quillen, Editor; Marcelle Quillen, Publisher.						
GAFFNEY† (E1), pop. 6,827; Cherokee Co. (NW). 21 m NE of Spartanburg. SOU RR. Manufactures sheeting, damask, rayon bedspreads, gloves, brick, cottonseed products, fertilizer, crushed stone, printed cotton cloth. Foundry; bottling works. Limestone College (women). Barite, lead and tin mines; moulders' clay and monzonite pits. Diversified farming. Cotton, corn.						
Grit and Steel	Monthly	1900	3	26	122 1.50	
Ed. H. De Camp, Editor; De Camp Publishing Company.						
Ledger +	Tu., Thu., Sat.	1894	8	24	290 3.00	1,958
S. C. Littlejohn, Editor; Gaffney Ledger, Publisher.						
GEORGETOWN† (K5), pop. 5,062; Georgetown Co. (SE). A port of entry on Winyah Bay, at mouth of Waccamaw River, about 14 m from ocean, 65 m NE of Charleston. SAL RR. Turpentine distilleries; lumber mills; rustic furniture factory. Commercial fisheries. Lumber and some resin exported.						
Times +	Friday	1797	6	26	280 2.00	
J. P. La Bruce and L. H. Wallace, Publishers.						
GREENVILLE† (D2), pop. 29,154; Greenville Co. (NW). On Reedy River, 32 m SW of Spartanburg. C&WC; P&N (elec.); SOU RRs. Airport. A leading textile manufacturing center. Mill supplies, food products, cottonseed oil also manufactured. Three banks; clearings (12-31-37), \$56,696,092; deposits (12-31-37), \$46,026,453. 16,206 electric (AC) meters; 3,300 gas (artif.) meters; 8,200 telephones. Furman University; Greenville Woman's College. Timber.						
Baptist Courier	Thursday	1869	3	26	154 2.00	13,150
Z. T. Cody, Editor; Baptist Courier Co., Inc., Publisher.						
Furman Echo	Quarterly	1888	2	44	154 2.00	
Students of Furman University, Editors and Publishers.						
Greenville Co. Observer +	Friday	1923	8	24	294 2.00	6,500
George R. Koester, Editor; Koester Company, Publisher.						
Hornet	Friday	1915	5	26	238 1.50	1,800
Students of Furman University, Editors and Publishers.						
News +	Every Morn.	1874	8	24	294 7.00	★★33,697
	Sunday circ.				3.50	★★33,193
Piedmont +	Evg. ex. Sun.	1829	8	24	294 7.00	★★13,936
R. C. Peace, Editor; The Greenville News-Piedmont Co., Publisher.						
World + (Negro)	Friday	1932	6	25	280 2.00	
E. B. Holloway, Editor; Eugene Smith, Publisher, 945 W. Washington St.						
GREENWOOD† (D3), pop. 11,020; Greenwood Co. (W). 80 m NW of Columbia. SOU; G&F; C&WC; SAL RRs. Cotton, silk, hosiery, lumber mills; garment factory; foundry and machine shops; marble works. Lander College (women); Brewer Normal School (Negro). Agriculture.						
Index-Journal +	Evg. ex. Sun.	1919	8	25	287 8.00	\$4,021
	Sun. Morn.				Sunday circ.	\$4,021
Monday, Wednesday and Friday editions used as a tri-weekly, subscription \$3.						
H. L. Watson, Editor; Index-Journal Company, Inc., Publisher.						
GREER (D1½), pop. 2,419; Greenville Co. (NW) and Spartanburg Co. (NW). 12 m NE of Greenville. P&N (elec.); SOU RRs. Manufactures cotton cloth, yarn, fertilizer. Agriculture. Cotton, peaches.						
Citizen +	Thursday	1917	7	24	280 1.50	\$1,345
Tup Lucas, Editor and Publisher.						
HAMPTON† (F5½), pop. 811; Hampton Co. (SW). 75 m SE of Augusta, Ga. C&WC; H&B RRs. Sawmills; bottling works. Hunting, fishing. Agriculture. Truck crops, dairy products.						
Hampton County Guardian +	Wednesday	1879	7	24	280 2.00	\$2,100
E. B. McSweeney, Editor and Publisher.						
HARTSVILLE (H3), pop. 5,067; Darlington Co. (NE). 72 m SE of Columbia. SAL; ACL RRs. Manufactures cones and tubes, paper, cotton mill products, furniture, fertilizer, clay products. Oil mill; print and dye works; seed companies. Coker College (women). Agriculture. Cotton, tobacco, grain, peaches.						
Messenger +	Thursday	1892	7	24	280 1.00	
C. E. Prescott, Editor; Messenger Publishing Company.						

Circulation—★★Sept. A.B.C. Statement; ★June and March A.B.C. Statements; §P.O. Statement; Bold face, sworn; †Publisher's Report; Light face, estimated. + Uses Mats. ⊕ Nonpareil ems. 12 to inch. ∇ Agate lines, 14 to inch. †County Seat. Population—1930 Census. √ Issued only during academic year.

	Estab	Cols	Width	Depth	Sub	Circ	
HONEA PATH (D2 ½), pop. 2,740; Anderson Co. (NW). 35 m S of Greenville. P&N (elec.); SOU RRs. Manufactures cotton cloth, cottonseed-oil, meal. Agriculture. Cotton, corn, grain.							
Chronicle +	Friday	Democrat	1894	7	24	280 1.50	1,400
C. H. Culpepper, Editor and Publisher.							
INMAN (D1), pop. 969; Spartanburg Co. (NW). 11 m NW of Spartanburg. SOU RR. Bank, Spartanburg. Manufactures cotton cloth, cottonseed-oil. Ships peaches. Agriculture, especially cotton and peaches.							
Times	Friday	Democrat	1920	5	26	252 .50	1800
Louise C. Smith, Editor; C. B. Smith, Publisher.							
JOHNSTON (E4), pop. 1,072; Edgefield Co. (W). 30 m NE of Augusta, Ga. SOU RR. Manufactures cotton and lumber. Pine timber. Grain and fruit farms. Cotton, asparagus, peaches.							
Herald +	Friday	Democrat	1923	6	26	276 1.00	
George G. Waters, Editor; Saluda Standard, Publisher, Saluda.							
KERSHAW (G2 ½), pop. 1,120; Kershaw Co. (NEC) and Lancaster Co. (N). 55 m NE of Columbia. SOU RR. Manufactures cotton cloth, yarn, sheeting, cottonseed products, fertilizer, lumber, turpentine, flour. Agriculture. Live stock.							
Era	Wednesday	Democrat	1888	6	26	280 2.00	
J. W. Hamel, Editor and Publisher.							
KINGSTREE † (J4), pop. 2,392; Williamsburg Co. (E). 64 m N of Charleston. ACL RR. Sawmills. Winter resort. Pine, hardwood timber. Agriculture. Cotton, tobacco, truck crops, corn, hogs.							
County Record +	Thursday	Ind. Dem.	1885	6	26	280 1.50	1,951
L. H. Cromer, Jr., Editor and Publisher.							
LAKE CITY (J4), pop. 1,942; Florence Co. (NE). ACL RR. 83 m NE of Charleston. Saw, grist, tobacco, redrying mills. Pine and hardwood timber. Stock, poultry and truck farms. Hogs, cotton, tobacco.							
News +	Thursday	Ind. Dem.	1900	6	26	276 1.50	1,076
A. W. Wimberly, Editor; L. H. Cromer, Jr., Publisher.							
LANCASTER † (G2), pop. 3,545; Lancaster Co. (N). 38 m S of Charlotte, N. C. SOU; L&C RRs. Manufactures cotton cloth; cottonseed-oil products, fertilizer, lumber products, brick, tile. Bottling works. Timber. Diversified farming. Cotton, corn.							
News +	Tues. & Fri.	Democrat	1852	7	26	308 2.00	2,160
R. D. Hudson, Editor; J. W. and J. M. Barton, Publishers.							
LAURENS † (D2 ½), pop. 5,443; Laurens Co. (NW). 36 m SE of Greenville. C&WC; CN&L RRs. Manufactures silk, rayon, cotton cloth, cottonseed-oil, meal, hulls, fertilizers, glass bottles. Agriculture. Cotton, corn, oats, peaches.							
Advertiser +	Thursday	Democrat	1885	6	26	276 1.50	12,474
Alison Lee, Editor; Advertiser Printing Company, Inc., Publisher.							
LEXINGTON † (F3 ½), pop. 1,152; Lexington Co. (WC). 12 m SW of Columbia. SOU RR. Manufactures cotton and woolen goods, lumber, flour and feed, monuments, baskets, crates. Cannery. Agriculture. Cotton, grain, peaches.							
Dispatch-News +	Thursday	Democrat	1870	6	26	280 1.50	1,100
Will W. Bruner, Editor; Bruner Press, Publisher.							
LORIS (L3 ½), pop. 900; Horry Co. (NE). 50 m E of Florence. ACL RR. Saw and grist mills. Pine timber. Agriculture. Live stock.							
Horry County News +	Thursday	Democrat	1936	6	26	280 1.00	1,800
F. S. Radspinner, Editor; Field Publishers and Printers, Conway.							
McCORMICK † (D4), pop. 1,304; McCormick Co. (W). 44 m NW of Augusta, Ga. C&WC RR. Electric power. Planing mills; cotton warehouse; cotton gineries.							
Messenger +	Thursday	Democrat	1902	6	26	276 1.00	
Edmond J. McCracken, Editor and Publisher.							
MANNING † (H4), pop. 1,884; Clarendon Co. (SEC). 64 m SE of Columbia. ACL RR. Lumber industries. Pine, cypress, hardwood timber. Agriculture. Cotton, tobacco, sweet potatoes, truck crops.							
Times +	Wednesday	Independent	1880	6	26	280 1.50	1,250
Mrs. Clara H. Appelt, Editor and Publisher.							
MARION † (K3), pop. 4,921; Marion Co. (NE). 25 m E of Florence. ACL; R&C RRs. Manufactures cotton yarn, cottonseed-oil, wood and wirebound boxes, brick. Tobacco redrying plant. Pine and hardwood timber. Diversified farming. Cotton, tobacco, corn.							
Star +	Wednesday	Democrat	1846	6	26	280 2.00	12,180
Palmer W. Johnson, Editor and Publisher.							
MONCK'S CORNER † (J5), pop. 623; Berkeley Co. (SE). 30 m N of Charleston. ACL RR. Manufactures barrels, crates, lumber. Pine and hardwood timber. Diversified farming. Corn, cotton.							
Berkeley Democrat +	Thursday	Democrat	1918	6	26	266 1.50	
Herbert Hucks, Editor and Publisher.							
MULLINS (K3), pop. 3,158; Marion Co. (NE). 33 m E of Florence. SAL; ACL RRs. Manufactures monuments, furniture, tobacco flues, lumber. Tobacco warehouses. Timber. Diversified farming.							
Enterprise +	Thursday	Non-partisan	1898	6	26	280 2.00	12,350
J. Lee Platt, Editor; The Enterprise Publishing Company.							
MYRTLE BEACH (L4), pop. ×50; Horry Co. (NE). 65 m SW of Wilmington, N. C. ACL RR. Bank, Conway. Resort town. Commercial fisheries. Pine timber. Agriculture.							
News +	Thursday	Independent	1935	5	24	210 1.00	2,200
J. C. Macklen, Editor and Publisher.							

Circulation—★June and March A.B.C. Statements; §P.O. Statement; Bold face, sworn; †Publisher's Report; Light face, estimated. +Uses Mats. ◇Nonpareil ems. 12 to incl. ▽Agate lines, 14 to incl. †County Seat. Population—1930 Census; ×Dun & Bradstreet estimate.

SOUTH CAROLINA

Directory of Newspapers and Periodicals, 1939

	Estab	Cols	Width	Depth	Sub	Circ
NEWBERRY† (E3), pop. 7,298; Newberry Co. (NWC). 43 m NW of Columbia. CN&L; SOU RRs. Manufactures cottonseed products, hospital supplies, sateen, sheeting, cotton cloth, box shoos. Newberry College. Granite quarries; pine timber. Dairy, poultry, truck and grain farms. Cotton.						
Indian v.....Thursday.....Collegiate.....	1929	7	27	280	x1.50	560
Students of Newberry College, Editors and Publishers.						
Observer+.....Tues. & Fri.....Democratic.....	1865	8	24	280	2.00	4,155
J. W. Earhardt, Editor and Publisher.						
ORANGEBURG† (G4 ½), pop. 8,776; Orangeburg Co. (SC). On N. Edisto River, 47 m SE of Columbia. SOU; ACL RRs. Manufactures lumber, fertilizer, feed, veneer, handies, candy, caskets, wagons, harness, cotton goods, monuments, cotton twine. Claflin College (Negro); State Colored Normal, Industrial, Agricultural and Mechanical College. U. S. Gov't fish hatchery. Marl and clay pits; timber. Diversified farming. Cotton, oats, corn and hogs.						
Observer+.....Tues. & Fri.....Independent.....	1931	7	24	280	1.50	12,438
L. L. McLean, Editor and Publisher.						
Times and Democrat+.....{Morn.ex.Sun. Democratic.....	1879	8	24	280	5.00	§4,049
H. R. and H. S. Sims, Editors; J. I. Sims, Publisher.						
PAGELAND (H2), pop. 1,307; Chesterfield Co. (NE). 45 m SE of Charlotte, N. C., C&L RR. Manufactures finished lumber, crushed stone, concrete pipe, yarn, mixed feeds. Stone quarries; pine and oak timber. Agriculture.						
Journal+.....Wednesday.....Democratic.....	1910	6	26	280	1.00	
B. T. Sanders, Editor and Publisher.						
PICKENS† (C2), pop. 1,130; Pickens Co. (NW). 20 m W of Greenville. PIC RR. Saw, grist, cotton mills. Agriculture. Cotton, corn, potatoes.						
Sentinel+.....Thursday.....Ind. Dem.....	1871	6	26	280	1.50	1,400
Gary Hiott, Editor and Publisher.						
RIDGELAND† (G6 ½), pop. 715; Jasper Co. (S). 27 m SW of Charlotte, N. C. ACL RR. Sawmills. Diversified farming. Cotton, corn, small grains.						
Jasper County Record+.....Thursday.....Democratic.....	1921	7	24	280	2.00	11,540
E. B. McSweeney, Editor and Publisher.						
ROCK HILL (F1 ½), pop. 11,322; York Co. (N). 60 m E of Spartanburg. SOU RR. Railroad shops. Textile, hosiery, cottonseed-oil mills; large printing and bleaching factory; bus body building plant; iron foundry and machine shop. Winthrop College (women); Friendship College (Negro). Agriculture.						
Herald+.....Evg.ex.Sun.....Ind. Dem.....	1911	8	24	280	7.00	§3,811
A. W. Huckle, Editor; Herald Publishing Company.						
Johnsonian v.....Friday.....Collegiate.....	1923	6	30	294	1.00	
Students of Winthrop College, Editors and Publishers.						
Winthrop Journal v.....Five times.....Collegiate.....	1900	2	42	126	1.00*	
Literary Societies of Winthrop College, Editors and Publishers.						
ST. GEORGE† (G5), pop. 1,639; Dorchester Co. (S). 43 m NW of Charleston. Railroad name, St. George. SOU RR. Manufactures fertilizer, lumber, cottonseed-oil. Ships lumber and cotton. Agriculture. Truck crops.						
Dorchester Eagle-Record+.....Thursday.....Democratic.....	1899	6	26	280	2.00	
H. B. Magill, Editor and Publisher.						
ST. MATTHEWS† (G4), pop. 1,750; Calhoun Co. (C). 35 m SE of Columbia. SOU RR. Lumber mill; fertilizer plant. Hardwood and pine timber. Diversified farming. Cotton, corn, asparagus.						
Calhoun Times+.....Thursday.....Democratic.....	1907	6	26	280	1.50	1,000
T. H. Dreher, Editor; J. B. Morris, Publisher.						
SENECA (C2), pop. 1,929; Oconee Co. (NW). 40 m SW of Greenville. BR; SOU RRs. Manufactures cotton cloth, cottonseed-oil, lint, cottonseed products, feed. Pine and hardwood timber. Diversified farming. Cotton, corn, wheat, poultry.						
Journal+.....Wednesday.....Democratic.....	1903	7	24	280	1.00	2,200
R. R. Phillips, Editor and Publisher.						
Journal of the South Carolina Medical Association.} Monthly.....Medical.....	1905	2	30	115	x3.00	909
Edgar A. Hines, M.D., Editor; South Carolina Medical Association, Publisher.						
SPARTANBURG† (E1 ½), pop. 28,723; Spartanburg Co. (NW). 32 m NE of Greenville. CLIN; P&N; C&WC; SOU RRs. Airport. Important textile manufacturing center and rich agricultural country. Manufactures cotton, fertilizer, machinery and supplies, lumber, creosote. Railroad shops. Two banks; clearings (12-31-37), \$107,043,253; deposits (12-1-37), \$6,582,240. 7,834 electric (AC) meters; 2,400 gas (artif.) meters; 5,200 telephones. Converse College (women); Wofford College (men), and others.						
Concept v.....7 ti. a year.....Collegiate.....		2	42	133	2.00	
Carlisle and Philosopherian Literary Societies of Converse College, Eds. and Pubs.						
Herald+.....Morn.ex.Sun.....Democratic.....	1890	8	24	298	7.00	★15,068
Herald-Journal+.....Sunday.....Democratic.....	1890	8	24	298	3.00	★20,083
James F. Crook, Editor; Spartanburg Herald-Journal Co., Pub., 177 W. Main St.						
Journal and Carolina Spartan+.....Evg.ex.Sun.....Democratic.....	1844	8	24	298	7.00	★6,353
P. H. Fike, Editor; Spartanburg Herald-Journal Co., Pub., 177 W. Main St.						
Old Gold and Black v.....Saturday.....Collegiate.....	1889	5	24	210	1.00	500
Students of Wofford College, Editors and Publishers.						
Parley Voo v.....Fntly (Thur.).....Collegiate.....	1924	5	28	224	1.00	
Students of Converse College, Editors and Publishers.						

Circulation—★Sept. A.B.C. Statement; ★June and March A.B.C. Statements; †P.O. Statement; Bold face, sworn; †Publisher's Report; Light face, estimated. + Uses Mats. ◊ Nonpareil ems, 12 to inch. ∇ A gate lines, 14 to inch. † County Seat. Population—1930 Census. v Issued only during academic year. xSub. included in membership fee.

Directory of Newspapers and Periodicals, 1939

SOUTH CAROLINA

SPARTANBURG† (Continued)	Estab	Cols	Width	Depth	Sub	Circ
Textile Tribune + Friday Democratic 1926	6	26	280	1.00		
R. L. DeYoung, Editor; Textile Tribune Publishing Company.						
Wofford Journal v 5 ti. a year Collegiate 1889	2	39	133	1.50		
Students of Wofford College, Editors and Publishers.						
SUMTER† (H4), pop. 11,780; Sumter Co. (EC). 42 m SE of Columbia. SOU; SAL; ACL RRs. Manufactures furniture, veneer caskets, lumber, garment hangers, sawmill machinery, cotton, trousers material, brick, sash, doors, flooring, castings, canned goods, creamery and cottonseed-oil products. Morris College (Negro). Timber. Agriculture.						
Herald + Tues. & Thurs Democratic 1884	7	26	301	1.50		3,000
F. J. Knight, Editor; Knight Bros. Publishing Co., 107 N. Main St.						
Item + Evg. ex. Sun Ind. Dem 1894	8	24	280	6.00		\$4,317
Hubert G. Osteen, Editor; Osteen Publishing Company.						
UNION† (E2), pop. 7,419; Union Co. (NW). 28 m S of Spartanburg. SOU; BUC RRs. Electric power plant. Cotton, cottonseed-oil, silk, hosiery, lumber mills; iron foundry. Gold mines; pine, oak timber. Diversified farming.						
Times + Evg. ex. Sun Ind. Dem 1850	8	24	287	5.20		3,029
Lewis M. Rice, Editor; Union Times Company, Publisher.						
WALHALLA† (B2), pop. 2,388; Oconee Co. (NW). 50 m SW of Greenville. BR RR. Manufactures cotton cloth, rayon and cotton bedspreads, lumber. Pine timber. Diversified farming. Cotton, apples, dairy products, corn.						
Keowee Courier + Wednesday Democratic 1849	7	24	280	1.00		2,400
R. R. Phillips, Editor; Keowee Courier, Inc., Publisher, Seneca.						
WALTERBORO† (G6), pop. 2,592; Colleton Co. (S). 52 m NW of Charleston. ACL RR. Lumber, heading mills; naval stores, bottling and fertilizer plants. Pine, hardwood timber. Diversified farming. Cotton, corn, oats.						
Junior Order Magazine Monthly Fraternal 1926	3	27	140			11,219
C. M. Griffin, Editor; State Council of South Carolina, Junior Order United American Mechanics, Publisher.						
Press and Standard + Thursday Democratic 1877	7	26	308	2.00		1,700
W. W. Smoak, Editor; Press and Standard, Inc., Publisher.						
WESTMINSTER (B2), pop. 1,774; Oconee Co. (NW). 50 m SW of Greenville. SOU RR. Bank, Seneca. Manufactures cloth, fertilizer. Pine, oak and poplar timber. Diversified farming. Cotton, corn, oats.						
Tugaloo Tribune Tuesday Democratic 1909	6	26	276	1.00		440
A. L. Gossett, Editor and Publisher.						
WILLISTON (F5), pop. 1,024; Barnwell Co. (SW). 54 m SW of Columbia. SOU RR. Ships vegetables, cantelopes, watermelons. Diversified farming.						
Williston Way + Friday Democratic 1921	6	26	273	1.50		
F. L. Harper, Editor; Sprawls & Harper, Publisher.						
WINNSBORO† (F3), pop. 2,344; Fairfield Co. (NC). 33 m N of Columbia. SOU RR. Textile mills; granite works. Pine timber. Agriculture. Cotton, corn, beef cattle, dairying.						
News and Herald + Thursday Democratic 1844	7	24	276	1.00		1,700
G. M. Ketchin, Editor; M. G. Brown, Publisher.						
YEMASSEE (G6), pop. 589; Beaufort Co. (S). 50 m W of Charleston. ACL; C&WC RRs. Saw mill. Pine timber. Truck farms. Cotton, corn, potatoes.						
Hampton County Democrat + Saturday Democratic 1937	5	26	196	1.00		330
Jack Mette, Editor and Publisher.						
YORK† (F1½), pop. 2,827; York Co. (N). 35 m SW of Charlotte, N. C. SOU; CA&NW RRs. Manufactures towels, cotton yarns, lumber products, cottonseed-oil, meal and hulls; mixed grain feeds. Pine timber. Agriculture. Cotton, corn, oats.						
Yorkville Enquirer + Tues. & Fri Independent 1855	7	26	280	2.50		\$2,185
A. M. Grist, Editor; Yorkville Enquirer, Inc., Publisher.						

Circulation—★June and March A.B.C. Statements; §P.O. Statement; Bold face, sworn; †Publisher's Report; Light face, estimated. +Uses Mats. ◇Nonpareil ems. 12 to incl. ▽Gauge lines. 14 to incl. ‡County Seat. Population—1930 Census. √Issued only during academic year.

SOUTH DAKOTA

Population 675,000 (U. S. Estimate 1935)

State Capital, PIERRE

South Dakota is bounded on the north by North Dakota, east by Minnesota and Iowa, south by Nebraska, and west by Montana and Wyoming. Its length, east to west, is nearly 360 miles; width, about 240 miles; its land area about 76,868 square miles; rank in area (1930) fourteenth.

The Missouri River, which drains most of the state, has depth enough for boats up to six hundred tons burden. East of the Missouri the state is mostly rolling prairie, and a succession of fertile valleys are highly productive in the growing of wheat, other grains and vegetables. West of the river the land is more broken, with rich mining and excellent grazing land in the southwestern or Black Hills region, a mountain district that is nearly 5,000 square miles in extent. It is largely forested and rich in mineral wealth.

A feature of the state is the large area in Indian reservations—the Rosebud, Cheyenne River, Pine Ridge, and the Lower Brule. In 1930 Indians numbered 21,833 and occupied 6,685,000 acres of land.

Another feature is the Mount Rushmore National Memorial, of which the first unit, a sixty-foot head of George Washington was unveiled in 1930. The second unit, the head of Thomas Jefferson, was unveiled in 1936 and the third, the head of Abraham Lincoln, was unveiled in September, 1937. The Memorial will include also the head of Theodore Roosevelt, now being carved, and a concise history of the nation. These are all on the face of Mount Rushmore (altitude, 6,200 feet).

The Harney and Black Hills National Forests cover 1,134,167 acres, nearly surrounding Custer State Park, containing Game Lodge where President Coolidge established the summer White House in 1927. The state university is located at Vermillion.

The Weather Bureau at Huron gives the temperature (annual monthly mean) as 43.6; highest on record, 108; lowest on record, —43; total annual precipitation, 20.65 inches.

POPULATION

Rank among the states, thirty-eighth. Rural population (1930), 81.1%. Of the 669,453 white persons, 65,648 are foreign born: 4,249 from the British Isles; Scandinavians, 24,899; Germans, 12,739; Russians, 9,023. Indians number 21,833.

AGRICULTURE

Number of farms (1935), 83,303. An increase of 146 since 1930. Average acreage per farm, 445.4. Average value per farm, \$8,305. Value of land and buildings, \$691,863,413. Number of farms: 1,000 acres and over, 5,550; 500 to 999 acres, 11,864; 260 to 499 acres, 28,678; 175 to 259 acres, 9,784; 100 to 174 acres, 19,819; owner-operated farms, 42,452. Colored farmers, 2,498 farms.

Gross receipts from sale of crops (1937), \$19,275,000; live stock and live stock products, \$68,525,000.

Cash income from chief crops (1937): all wheat, \$9,100,000, rank, twentieth; barley, \$3,750,000, rank, fourth; rye, \$1,700,000, rank, third; oats, \$1,150,000, rank, tenth; all corn, \$1,100,000, rank, twentieth.

Farm animals (on farms, 1937): all cattle and calves, \$51,832,000, rank, sixteenth; horses and colts, \$24,408,000, rank, sixteenth; swine and pigs, \$8,656,000, rank, fifteenth; sheep and lambs, \$8,413,000, rank, fifteenth.

Poultry and eggs (1937): chickens, \$3,261,000, rank, twenty-third; eggs, \$3,922,000, rank, twenty-seventh.

Dairy products (1936): creamery butter, 38,741,000 lbs.; American cheese, 1,040,000 lbs.; ice cream, 1,032,000 gallons; milk (1937), \$15,785,000.

FORESTS

Total commercial forest area (1930), 1,284,000 acres. Lumber production (1936): 25 mills producing 33,530 M feet b. m. Principal woods: ponderosa pine.

MANUFACTURES

Number of establishments (1935), 409; employing 4,421. Value of products, \$56,332,630, rank, forty-third. Leading industries (1935): meat-packing, wholesale, \$30,651,639; butter, \$9,591,966; bread and other bakery products, \$3,248,622; printing and publishing (newspapers and periodicals), \$2,167,174; poultry dressing and packing, wholesale, \$1,576,850; flour and other grain-mill products, \$1,391,380.

MINERALS

Total value (1936), \$23,088,000, rank, thirty-first. Principal mineral products: gold, sand and gravel, stone, cement.

MISCELLANEOUS

Number of telephones (1937), 87,800, rank, thirty-sixth. Motor vehicles registered (1937), 184,743, rank, thirty-sixth. Number of families having radio sets (1937), 132,900, or 79.6%. Number of post offices (1936-37), 595; gross postal receipts, \$2,527,245.58, rank, thirty-ninth. Number of retail stores (1935), 9,618; sales, \$147,564,000.

SOUTH DAKOTA NEWSPAPER AND PERIODICAL STATISTICS

Newspapers		Periodicals	
Period of Issue	Number	Period of Issue	Number
Daily	17	Weekly	5
Evening Dailies	(16)	Fortnightly	6
Morning Dailies	(1)	Monthly	5
Daily, with Sunday edition.....	(3)	Bi-monthly	2
Semi-weekly	2	Quarterly	1
Weekly	223	Four times during college yr..	1
Monthly	1		
	-----	Total Periodicals	20
Total Newspapers.....	243		
Total number of publications.....			263
County seats (indicated by †) having publications.....			64
Total number of towns having publications.....			201

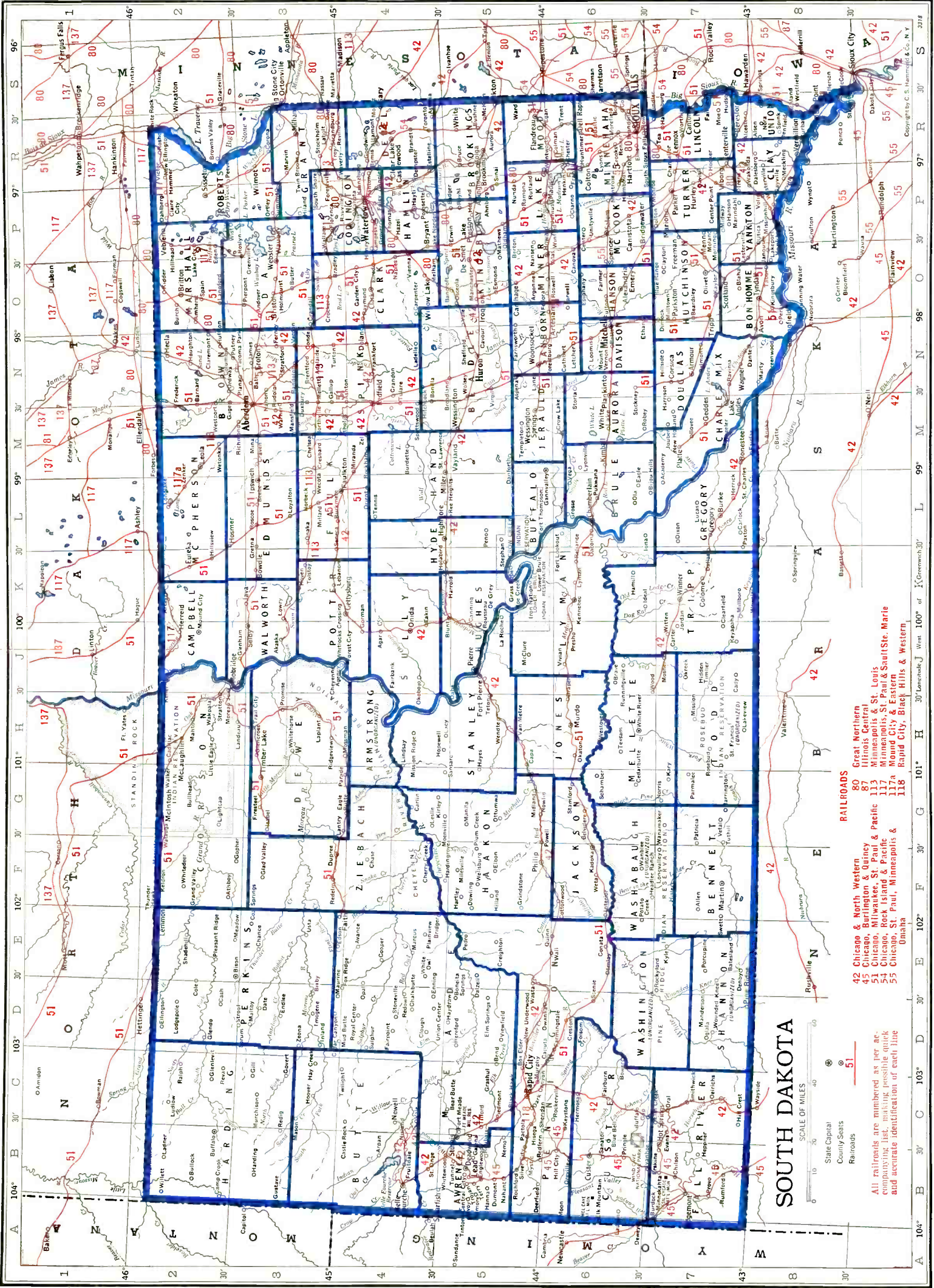

SOUTH DAKOTA

SCALE OF MILES

State Capital
 County Seats
 Railroads

- RAILROADS**
- 42 Chicago & North Western
 - 45 Chicago, Burlington & Quincy
 - 51 Chicago, Milwaukee, St. Paul & Pacific
 - 54 Chicago, Rock Island & Pacific
 - 55 Chicago, St. Paul, Minneapolis & Omaha
 - 80 Great Northern
 - 87 Illinois Central
 - 113 Minneapolis & St. Louis
 - 117 Minneapolis, St. Paul & Sault Ste. Marie
 - 117a Minneapolis, St. Paul, Minneapolis & Omaha
 - 118 Rapid City, Black Hills & Western

All railroads are numbered as per accompanying list, making possible quick and accurate identification of each line

LIST OF COUNTIES*

Total number of counties 69.

County, Location on Map, and County Seat	Pop.	County, Location on Map, and County Seat	Pop.
—Armstrong (C), (unorganized).....	80	Jackson (SWC), Kadoka.....	2,636
Aurora (SEC), Plankinton.....	7,139	Jerauld (SEC), Wessington Springs...	5,816
Beadle (EC), Huron.....	22,917	Jones (SC), Murdo.....	3,177
Bennett (S), Martin.....	4,590	Kingsbury (E), De Smet.....	12,805
Bon Homme (SE), Tyndall.....	11,737	Lake (E), Madison.....	12,379
Brookings (E), Brookings.....	16,847	Lawrence (W), Deadwood.....	13,920
Brown (NE), Aberdeen.....	31,458	Lincoln (SE), Canton.....	13,918
Brule (S), Chamberlain.....	7,416	Lyman (SE), Kennebec.....	6,335
Buffalo (SC), Gannvalley.....	1,931	McCook (SE), Salem.....	10,316
Butte (NW), Belle Fourche.....	8,589	McPherson (NC), Leola.....	9,540
Campbell (N), Mound City.....	5,629	Marshall (NE), Britton.....	8,774
Charles Mix (SE), Lake Andes.....	16,703	Meade (W), Sturgis.....	11,482
Clark (E), Clark.....	11,022	Mellette (S), White River.....	5,293
Clay (SE), Vermillion.....	10,088	Miner (SE), Howard.....	8,376
Codington (NE), Watertown.....	17,457	Minnehaha (SE), Sioux Falls.....	50,872
Corson (N), McIntosh.....	9,535	Moody (E), Plandreau.....	9,603
Custer (SW), Custer.....	5,353	Pennington (W), Rapid City.....	20,079
Davison (SE), Mitchell.....	16,821	Perkins (NW), Bison.....	8,717
Day (NE), Webster.....	14,606	Potter (C), Gettysburg.....	5,762
Deuel (E), Clear Lake.....	8,732	Roberts (NE), Sisseton.....	15,782
Dewey (NC), Timber Lake.....	6,476	Sanborn (SEC), Woonsocket.....	7,326
Douglas (SE), Armour.....	7,236	—Shannon (SW), (unorganized).....	4,058
Edmunds (NC), Ipswich.....	8,712	Spink (EC), Redfield.....	15,304
Fall River (SW), Hot Springs.....	8,741	Stanley (SWC), Fort Pierre.....	2,381
Faulk (C), Faulkton.....	6,895	Sully (C), Onida.....	3,852
Grant (NE), Milbank.....	10,729	Todd (S), (unorganized).....	5,898
Gregory (S), Burke.....	11,420	Tripp (S), Winner.....	12,712
Haakon (SWC), Philip.....	4,679	Turner (SE), Parker.....	14,891
Hamlin (E), Hayti.....	8,299	Union (SE), Elk Point.....	11,480
Hand (C), Miller.....	9,485	Walworth (NC), Selby.....	8,791
Hanson (SE), Alexandria.....	6,131	—Washabaugh (SW), (unorganized)..	2,474
Harding (NW), Buffalo.....	3,589	—Washington (SW), (unorganized)....	1,827
Hughes (C), Pierre.....	7,009	Yankton (SE), Yankton.....	16,589
Hutchinson (SE), Olivet.....	13,904	Ziebach (NWC), Dupree.....	4,039
Hyde (C), Highmore.....	3,690		

*Counties without newspapers are marked—

For circulation figures for daily papers see also Daily Newspaper List in back of Directory. Occasionally it is possible to incorporate a later figure in that list.

	Estab	Cols	Width	Depth	Sub	Circ
ABERDEEN† (M3) , pop. 16,465; Brown Co. (NE). 300 m W of Minneapolis, Minn. M&S; CMSP&P; C&NW; GN RRs. Jobbing and trading center. Railroad shops; creameries; flour mill; iron and steel machinery, farm implement, sash and door factories; packing houses; machine shops. Northern Normal and Industrial School. Agriculture. Grain, potatoes, hay, flax.						
American +.....	Morn.ex.Sun. & Mon.	1904	8	24	283 9.36	★7,235
American-News +.....	Sunday.....	1919	8	24	283	★11,434
News +.....	Evg.ex.Sun.....	1886	8	24	283 9.36	★4,517
John A. Bailey, Editor; Aberdeen News Company, Publisher.						
Dakota Farmer.....	Bi-wkly.(Sat.)	1881	4	26	193 .50	★99,543
W. C. Allen, Editor and Publisher, 1216 S. Main St.						
Exponent v.....	Thursday.....	1908	5	36	217 x	‡860
Class in Journalism of the Northern Normal and Indus'l School, Eds. and Pubs.						
Northwest Journal +.....	Thurs.&Fri.....	1935	7	24	280 2.00	‡2,560
H. C. Anderson, Editor and Publisher, 14 First Ave., S. E.						
ALCESTER (R7½) , pop. 460; Union Co. (SE). 40 m S of Sioux Falls. C&NW RR. Flour and feed mills. Grain, stock, dairy, poultry farms.						
Union +.....	Thursday.....	1889	7	24	280 2.00	‡462
H. H. Heath, Editor and Publisher.						
ALEXANDRIA† (O6) , pop. 688; Hanson Co. (SE). 55 m W of Sioux Falls. CMSP&P RR. Bank, Emery. Creamery. Stone quarries; gravel pits. Agriculture.						
Herald +.....	Friday.....	1879	7	24	276 1.50	700
E. B. Yule, Editor and Publisher.						
ALPENA (N5) , pop. 499; Jerauld Co. (SEC). 130 m NW of Sioux Falls. CMSP&P RR. Agriculture. Live stock, dairy products, corn, poultry.						
Journal +.....	Thursday.....	1883	6	26	280 2.00	560
Allen J. Brigham, Editor and Publisher.						
ARLINGTON (P5) , pop. 1,020; Kingsbury Co. (E). 80 m N of Sioux Falls. C&NW; GN RRs. Creamery; hatcheries. Stock, dairy, poultry, grain farms.						
Sun.....	Thursday.....	1885	6	26	280 1.00	‡950
H. A. Sturges, Editor and Publisher.						
ARMOUR† (N7) , pop. 1,009; Douglas Co. (SE). 90 m SW of Sioux Falls. CMSP&P RR. Bank, Corsica. Agricultural community.						
Chronicle +.....	Friday.....	1882	6	26	280 1.50	1,166
Wes Dunbar, Editor and Publisher.						
Herald +.....	Friday.....	1888	6	26	280 1.50	1,015
Norris D. Aardappel, Editor and Publisher.						

Circulation—★Sept. A.B.C. Statement; ★June and March A.B.C. Statements; §P.O. Statement; Bold face, sworn; †Publisher's Report; Light face, estimated. + Uses Mats. ◊ Nonpareil ems, 12 co inch. ▽ Agate lines, 14 to inch. ‡County Seat. Population—1930 Census. √ Issued only during academic year. xSub. included in membership fee.

SOUTH DAKOTA

Directory of Newspapers and Periodicals, 1939

	Estab	Cols	Width	Depth	Sub	Circ
ARTESIAN (O5 ½), pop. 556; Sanborn Co. (SEC). 92 m NW of Sioux Falls. CMSP&P RR. Dairy, stock, poultry and grain farms.						
Commonwealth +Thursday.....	1901	6	26	280	2.00	468
C. L. Adams, Editor and Publisher.						
ASHTON (N3 ½), pop. 314; Spink Co. (EC). 35 m S of Aberdeen. CMSP&P RR. Bank, Redfield. Agriculture, especially small grain and live stock.						
Chronicle +Friday.....	1894	5	24	224	1.00	
Mrs. L. S. Christenson, Editor; C. L. Bates, Publisher, Redfield.						
AVON (N7 ½), pop. 670; Bon Homme Co. (SE). 100 m SW of Sioux Falls. CMSP&P RR. Grain, stock, dairy, poultry farms. Corn, oats, wheat.						
Clarion +Thursday.....	1901	6	24	280	2.00	330
James Kirk, Editor; Avon Publishing Company.						
BALTIC (R6), pop. 272; Minnehaha Co. (SE). 15 m N of Sioux Falls. CMSP&P RR. Creamery. Stock, dairy, poultry, grain farms. Corn, oats, flax, barley.						
Baltic-Crooks Booster +Thursday.....	1919	6	26	266	1.50	375
A. P. Amundson, Editor; A. P. Amundson & Son, Publishers.						
BELLE FOURCHE † (B4), pop. 2,032; Butte Co. (NW). 25 m N of Lead. C&NW RR. Beet-sugar factory; flour and planing mills; brick and tile plant; creamery. Agriculture. Live stock.						
Bee +Friday.....	1891	7	26	304	2.00	1,184
J. S. Smith, Editor; Bee Publishing Company.						
Post +Evg.ex.Sun.....	1902	5	24	224	2.75	
Lawrence Weyler, Editor; Northwest Publishers, Inc.						
BELVIDERE (G6), pop. 214; Jackson Co. (SWC). 190 m W of Mitchell. CMSP&P RR. Flour mill. Agriculture. Wheat, oats, barley.						
Times +Thursday.....	1906	6	26	273	2.00	‡429
J. V. Dripps, Editor; Belvidere Times, Publisher.						
BERESFORD (R7 ½), pop. 1,460; Union Co. (SE) and Lincoln Co. (SE). 35 m S of Sioux Falls. C&NW RR. Manufactures butter, wood shop products, brooms. Stock, dairy, poultry and grain farms. Corn, cattle, hogs.						
Republic +Thursday.....	1896	7	24	280	2.00	1,640
H. R. Carpenter, Editor and Publisher.						
BIG STONE CITY (R3), pop. 617; Grant Co. (NE). On Big Stone Lake, 45 m NE of Watertown. CMSP&P RR. Bank, Ortonville, Minn. Lumber and flour mills; creamery. Summer resort, fishing. Agriculture, especially dairy farming.						
Headlight.....	1884	6	26	276	1.00	
Burt Fuller, Editor and Publisher.						
BISON † (D2 ½), pop. ×275; Perkins Co. (NW). 200 m W of Aberdeen. Railroad station and bank, Lemmon. CMSP&P RR. Lignite coal mines. Agriculture.						
Courier +Thursday.....	1909	6	26	273	2.00	538
L. I. Sudlow, Editor and Publisher.						
BLUNT (K4 ½), pop. 477; Hughes Co. (C). 200 m NW of Sioux Falls. C&NW RR. Stock, poultry and grain farms.						
Advocate +Thursday.....	1888	7	26	287	1.00	345
J. B. Hipple, Editor; Hipple Printing Company, Publisher, Pierre.						
BONESTEEL (M7), pop. 564; Gregory Co. (S). 160 m W of Sioux City, Ia. C&NW RR. Bank, Burke. Aluminum, manganese and sulphur mines. Timber. Farming.						
Enterprise +Thursday.....	1902	6	24	280	1.50	800
Joseph E. Dvorak, Editor and Publisher.						
BOWDLE (K2 ½), pop. 773; Edmunds Co. (NC). 60 m W of Aberdeen. CMSP&P RR. Flour mill; creamery. Diversified farming. Wheat, corn, flax.						
Pioneer +Thursday.....	1882	6	26	280	2.00	750
Albert Senn, Editor and Publisher.						
BRANDT (R4), pop. 265; Deuel Co. (E). 90 m N of Sioux Falls. CMSP&P RR. Bank, Clear Lake. Creamery. Agriculture. Grain, hogs, cattle.						
Community News.....	1935	5	26	245	1.00	250
H. A. Patterson, Editor and Publisher.						
BRIDGEWATER (P6 ½), pop. 762; McCook Co. (SE). 40 m W of Sioux Falls. CMSP&P RR. Bank, Emery. Stock, dairy, poultry and grain farms.						
Tribune.....	1879	6	24	276	1.50	637
H. G. Goodell, Editor; C. N. Goodell, Publisher.						
BRISTOL (O3), pop. 666; Day Co. (NE). 42 m SE of Aberdeen. CMSP&P RR. Creamery. Diversified farming. Wheat, corn, feed.						
New Era.....	1923	6	26	280	2.00	500
W. O. Cox, Editor and Publisher.						
BRITTON † (O2), pop. 1,312; Marshall Co. (NE). 62 m NE of Aberdeen. CMSP&P RR. Flour and feed mills; creamery. Hospital. Stock, dairy, grain farms.						
Marshall County Journal +Thursday.....	1883	6	27	276	2.00	2,066
H. B. Tysell, Editor and Publisher.						
BROOKINGS † (R5), pop. 4,376; Brookings Co. (E). 58 m N of Sioux Falls. C&NW RR. Flour mill; machine shop; soft drink factory; creameries. Trading center. State College of Agriculture and Mechanic Arts. Stock, dairy, poultry and grain farms. Corn, oats, barley.						
Brookings County Press +Thursday.....	1879	8	24	304	2.00	1,900
R. A. Turner, Editor and Publisher.						
Industrial Collegian ✓.....	1885	5	26	224	1.50	1,200
Students of the South Dakota State College, Eds. and Pubs.						

Circulation—★June and March A.B.C. Statements; \$P.O. Statement; Bold face, sworn; †Publisher's Report; Light face, estimated. + Uses Mats. ⊕Nonpareil ems. 12 to inch. ▽Agate lines, 14 to inch. ‡County Seat. Population—1930 Census; ×Dun & Bradstreet estimate. ✓Issued only during academic year.

Directory of Newspapers and Periodicals, 1939

SOUTH DAKOTA

BROOKINGS† (Continued)	Estab	Cols	Width	Depth	Sub	Circ
Register + Mon. & Thurs. Ind. Rep.	1879	8	24	287	2.00	2,600
C. H. J. Mitchell, Editor; Register Publishing Company.						
South Dakota Agriculturist V. Monthly. Coll., Agric.	1937	3	26	140	.50	11,200
Students of the South Dakota State College, Editors and Publishers.						
State College Alumnus V } Monthly. Coll. Alumni.	1910	2	30	101	x3.00	2,700
(no adv.) S. D. S. C. Alumni Association, Editors and Publishers.						
BRYANT (P4 1/2) , pop. 656; Hamlin Co. (E). 40 m SW of Watertown. CMSP&P RR. Agriculture. Live stock.						
Hamlin County News + Friday. Republican.	1897	6	26	280	1.20	1600
A. J. Carey, Editor and Publisher.						
BUFFALO† (B2) , pop. ×125; Harding Co. (NW). 800 m W of Aberdeen. Railroad station, Bowman, N. D. CMSP&P RR. Lignite coal mines. Stock ranches.						
Times-Herald + Friday. Republican.	1910	6	26	276	2.00	1825
G. G. Glendinning, Editor and Publisher.						
BUFFALO GAP (C6 1/2) , pop. 183; Custer Co. (SW). 50 m S of Rapid City. C&NW RR. Lumber mill. Stock, grain, dairy, poultry farms.						
Gazette + Friday. Independent.	1909	6	26	276	2.00	
Paul F. Foss, Editor and Publisher.						
BURKE† (L7) , pop. 605; Gregory Co. (S). 200 m W of Sioux City, Ia. C&NW RR. Cement works. Stock, dairy and grain farms. Wheat, corn, hogs.						
Gazette + Thursday. Non-partisan.	1904	6	26	280	2.00	968
F. J. Fahrenbacher, Editor and Publisher.						
CAMP CROOK (B2 1/2) , pop. 161; Harding Co. (NW). 60 m SW of Bowman, N. D. Railroad station, Marmarth, N. D. CMSP&P RR. Tel. and bank, Belle Fourche. Timber. Agriculture. Live stock.						
Range Gazette. Friday. Democratic.	1917	5	26	248	2.50	
Hugh Wells, Editor; H. W. Clarkson, Publisher.						
CANISTOTA (P6) , pop. 590; McCook Co. (SE). 30 m W of Sioux Falls. C&NW RR. Bank, Salem. Grain elevators. Agriculture.						
Clipper + Thursday. Independent.	1901	6	24	280	1.50	550
John H. Schlueter, Editor and Publisher.						
CANOVA (P6) , pop. 364; Miner Co. (SE). 63 m NW of Sioux Falls. C&NW RR. Creamery. Hospital. Stock, dairy, poultry and grain farms.						
Herald. Wednesday. Ind. Rep.	1899	6	24	280	1.50	1600
Dean C. Trippler, Editor and Publisher.						
CANTON† (R7) , pop. 2,270; Lincoln Co. (SE). 24 m SE of Sioux Falls. CMSP&P RR. Manufactures concrete culverts, drain tile, road drags, millwork. Creameries. Agriculture, especially corn.						
Sioux Valley News with which is combined the Farmers Leader + Thursday. Independent.	1872	8	24	280	2.00	2,192
A. M. Johnson, Editor; Sioux Valley News, Publisher.						
Visergutten + (Norw.) Thursday. Independent.	1893	6	26	280	1.50	
Sigurd Knudsen, Editor; Visergutten Publishing Company.						
CARTHAGE (O5) , pop. 590; Miner Co. (SE). 30 m SE of Huron. C&NW RR. Grain elevators. Agriculture. Grazing, poultry.						
News + Friday. Republican.	1882	6	26	266	2.00	1633
C. N. Munger, Editor; C. S. Munger, Publisher.						
CASTLEWOOD (P4) , pop. 500; Hamlin Co. (E). 14 m S of Watertown. C&NW RR. Creamery. Grain, stock, dairy, poultry farms. Corn, potatoes, oats, flax.						
Hamlin County Republican + Thursday. Republican.	1888	6	26	276	1.00	1450
H. F. Luebke, Editor and Publisher.						
CENTERVILLE (R7) , pop. 1,169; Turner Co. (SE). 42 m SW of Sioux Falls. C&NW RR. Manufactures creamery products, tankage, trailers, auto camping bodies, planing mill products. Stock, dairy, poultry, grain farms.						
Journal. Thursday. Republican.	1887	7	24	276	2.00	1782
K. A. Sanders, Editor; C. H. Hornbeck, Publisher.						
CHALKBUTTE (D4) , pop. ×7; Meade Co. (W). 100 m NE of Rapid City. Railroad station and bank, Sturgis. C&NW RR. Grain, stock, dairy, poultry farms. Alfalfa, dairy products.						
News. Thursday. Republican.	1910	6	24	266	1.50	1385
C. H. Gaffin, Editor; Chalkbutte News, Publisher.						
CHAMBERLAIN† (L6) , pop. 1,364; Brule Co. (S). On Missouri River, 67 m W of Mitchell. CMSP&P RR. Manufactures soft drinks and butter. Indian School; Sanitarium and Hospital. Resort. Diversified farming.						
Leader + Friday. Independent.	1883	7	24	280	2.00	1,391
F. J. Croft, Editor and Publisher.						
Register + Thursday. Independent.	1881	7	24	280	2.00	1,000
Sherm Bates, Editor and Publisher.						
CHANCELLOR (R7) , pop. 267; Turner Co. (SE). 25 m SW of Sioux Falls. CMSP&P RR. Diversified farming. Corn, oats, potatoes.						
News + Thursday. Independent.	1902	6	24	266	1.50	800
H. C. Tucker, Editor and Publisher.						
CLARK† (O4) , pop. 1,290; Clark Co. (E). 31 m W of Watertown. C&NW RR. Creamery; grain elevators. Stock, dairy, poultry, grain farms.						
Clark County Courier + Thursday. Ind. Rep.	1880	8	24	304	2.00	2,200
E. A. Silfies, Editor; Clark County Courier, Publisher.						

Circulation—★June and March A.B.C. Statements; †P.O. Statement; Bold face, sworn; ‡Publisher's Report; Light face, estimated. +Uses Mats. ◊Nonpareil ems. 12 to inch. ▽Agate lines. 14 to inch. †County Seat. Population—1930 Census; ×Dun & Bradstreet estimate. √Issued only during academic year. xSubscription included in membership fee.

SOUTH DAKOTA

Directory of Newspapers and Periodicals, 1939

	Estab	Cols	Width	Depth	Sub	Circ
CLEAR LAKE† (R4), pop. 834; Deuel Co. (E). 20 m SE of Watertown. CRI&P RR. Creamery. Agriculture.						
Courier.....	Thursday.....	Republican.....	1891	6	26	276 2.00
H. W. Nelson, Editor and Publisher.						
Deuel County Advocate.....	Thursday.....	Ind. Rep.....	1883	6	26	276 2.00
Alfred G. Warner, Editor and Publisher.						‡440
COLMAN (R5½), pop. 488; Moody Co. (E). 35 m NW of Sioux Falls. CMSP&P RR. Bank, Flandreau. Feed mill. Grain, stock, dairy, poultry farms.						
Argus +.....	Thursday.....	Independent.....	1901	6	26	280 1.25
F. Philo French, Editor and Publisher.						
COLOME (K7), pop. 599; Tripp Co. (S). 176 m NW of Sioux City, Iowa. C&NW RR. Flour and feed mill. Stock, grain, poultry, dairy farms.						
Times.....	Thursday.....	Republican.....	1909	6	26	280 2.00
G. A. Flint, Editor; P. L. Flint, Publisher.						‡1,120
COLTON (R6), pop. 575; Minnehaha Co. (SE). 21 m NW of Sioux Falls. CMSP&P; GN RRs. Bank, Dell Rapids. Woodworking and feed mills; chick hatcheries. Stock, dairy, poultry and grain farms. Flax.						
Courier.....	Thursday.....	Democratic.....	1902	6	26	280 1.50
A. P. Amundson, Editor; A. P. Amundson & Sons, Publishers.						550
CONDE (N3), pop. 431; Spink Co. (EC). 30 m SE of Aberdeen. C&NW; M&SL RRs. Diversified farming. Wheat, corn, barley.						
News +.....	Thursday.....	Independent.....	1885	6	26	273 1.50
E. J. Quinn, Editor and Publisher.						
CORSICA (N7), pop. 516; Douglas Co. (SE). 35 m SW of Mitchell. CMSP&P RR. Creamery. Diversified farming. Dairy products, live stock, grain.						
Globe.....	Wednesday.....	Ind. Rep.....	1884	6	26	273 2.00
F. H. Breukelman, Editor; Breukelman & Breukelman, Publishers.						915
CRESBARD (M3), pop. 358; Faulk Co. (C). 45 m SW of Aberdeen. M&SL RR. Grain elevators. Grain, stock, dairy, poultry farms. Wheat, corn, flax.						
Beacon.....	Thursday.....	Republican.....	1903	5	30	245 2.00
Mrs. Clara Moore, Editor and Publisher.						
CROOKS (R6), pop. ×90; Minnehaha Co. (SE). GN RR. Bank, Lyons.						
Booster—See Baltic.						
CUSTER† (B6), pop. 1,203; Custer Co. (SW). 30 m SW of Rapid City. CB&Q RR. Planing mills; artcraft works. Summer resort. Gold, silver, lead and some non-metallic mineral mines. Diversified farming. Potatoes, alfalfa, small grain.						
Custer County Chronicle +.....	Thursday.....	Ind. Rep.....	1879	7	24	280 2.00
Francis H. Case, Editor and Publisher.						918
DALLAS (K7), pop. 423; Gregory Co. (S). 87 m SW of Mitchell. C&NW RR. Bank, Gregory. Stock, poultry and grain farms. Beef cattle, hogs.						
News.....	Thursday.....	Democratic.....	1896	6	26	280 1.00
Pauline M. Grinnell, Editor; E. W. and P. M. Grinnell, Publishers.						425
DEADWOOD† (B5), pop. 2,559; Lawrence Co. (W). 2 m N of Lead. C&NW; CB&Q RRs. Manufactures jewelry. Gold mining industries; planing, quartz, cyanide mills; machine shops. Business center of Black Hills. Gold, silver mines.						
Black Hills Weekly and Whitewood Plaindealer +.....	Friday.....	Independent.....	1906	6	26	280 2.00
Elizabeth Howe, Editor and Publisher.						1,011
Pioneer-Times +.....	Morn.ex.Mon...Thursday.....	Republican.....	1876	7	26	304 7.50
						Sunday circ. ‡1,425
Pioneer-Times +.....	Thursday.....	Republican.....	1876	7	26	304 2.00
Leland V. Morford, Editor; Morford Bros., Publishers.						400
DELL RAPIDS (R6), pop. 1,657; Minnehaha Co. (SE). 20 m N of Sioux Falls. CMSP&P RR. Feed mill; creamery. State I. O. O. F. Home. Beach resort. Rock quarries. Stock, dairy and poultry farms. Corn, oats, potatoes.						
Tribune +.....	Thursday.....	Republican.....	1885	6	26	280 2.00
W. W. Sanders, Editor; Sanders Publishing Company, Inc.						‡1,325
DELMONT (N7), pop. 472; Douglas Co. (SE). 90 m SW of Sioux Falls. CMSP&P RR. Large sand pit. Sand shipped. Grain elevators. Agriculture.						
Record +.....	Thursday.....	Republican.....	1897	6	26	280 1.50
Neal H. Weatherholt, Editor and Publisher.						387
DE SMET† (O5), pop. 1,017; Kingsbury Co. (E). 35 m E of Huron. C&NW RR. Creamery. Agriculture. Live stock, dairy products, corn and small grains.						
News +.....	Friday.....	Republican.....	1880	7	24	276 2.00
Aubrey H. Sherwood, Editor and Publisher.						
DOLAND (N4), pop. 538; Spink Co. (EC). 50 m W of Watertown. C&NW RR. Grain elevators and warehouses. Ships grain and wool. Agriculture. Dairying.						
Times-Record +.....	Thursday.....	Independent.....	1882	6	24	276 2.00
Willard H. Doty, Editor and Publisher.						475
DRAPER (H6), pop. 169; Jones Co. (SC). 120 m NW of Mitchell. CMSP&P RR. Grain, stock, dairy, poultry farms. Wheat, barley.						
Tribune +.....	Friday.....	Republican.....	1903	5	26	252 1.00
F. X. Stockman, Editor and Publisher.						
DUPREE† (F3½), pop. 365; Ziebach Co. (NWC). 200 m SW of Aberdeen. CMSP&P RR. Stock, dairy, poultry and grain farms.						
West River Progress.....	Thursday.....	Republican.....	1925	6	26	270 1.00
E. L. Schetnan, Editor and Publisher.						400
Ziebach County News +.....	Thursday.....	Independent.....	1910	6	24	280 1.50
R. F. Pitsor, Editor; Independent Publishing Company.						460

Circulation—*June and March A.B.C. Statements; †P.O. Statement; Bold face, sworn; ‡Publisher's Report; Light face, estimated. + Uses Mats. ◊ Nonpareil ems, 12 to inch. ▽ Agate lines, 14 to inch. †County Seat. Population—1930 Census; ×Dun & Bradstreet estimate.

	Estab	Cols	Width	Depth	Sub	Circ
EAGLE BUTTE (G3 ½), pop. 387; Dewey Co. (NC). 140 m SW of Aberdeen. CMSP&P RR. Bank, Dupree. Agriculture. Live stock.						
News.....Thursday.....Republican.....1910	6	26	266	1.50		‡250
E. L. Schetnan, Editor; Eagle Butte News, Publisher.						
EDGEMONT (B7), pop. 1,103; Fall River Co. (SW). 63 m SW of Rapid City. CB&Q RR. Bank, Hot Springs. Diversified farming. Alfalfa, corn, wheat.						
Tribune+.....Wednesday.....Democratic.....1923	6	26	276	2.00		440
George F. Walters, Editor and Publisher.						
ELK POINT † (R8), pop. 1,294; Union Co. (SE). 21 m NW of Sioux City, Ia. CMSP&P RR. Grain elevator. Agriculture.						
Leader-Courier.....Thursday.....Democratic.....1871	6	26	280	2.00		
William J. Ryan, Editor; Leader Publishing Company.						
Union County Herald.....Thursday.....Republican.....1913	7	24	280	1.50		1,195
L. L. Mariner, Editor and Publisher.						
ELKTON (R5), pop. 856; Brookings Co. (E). 95 m E of Huron. C&NW; CRI&P RRs. Creamery. Stock, dairy, poultry and grain farms. Hogs.						
Record+.....Thursday.....Independent.....1883	6	26	276	2.00		‡675
Eugene Rhian, Editor and Publisher.						
EMERY (O6), pop. 542; Hanson Co. (SE). 50 m W of Sioux Falls. Creamery; cheese factory; hatcheries. Granite quarries. Agriculture.						
Enterprise+.....Friday.....Republican.....1890	6	26	276	2.00		
J. G. Nordseth, Editor; Emery Enterprise, Publisher.						
ESTELLINE (R4 ½), pop. 488; Hamlin Co. (E). 80 m NW of Sioux Falls. C&NW RR. Creamery. Chick hatchery. Diversified farming. Corn, small grains, potatoes.						
Journal.....Thursday.....Republican.....1916	6	26	276	2.00		470
C. P. Leonard, Editor and Publisher.						
ETHAN (O6 ½), pop. 369; Davison Co. (SE). 12 m S of Mitchell. CMSP&P RR. Cheese factory; grain elevator. Agriculture.						
Enterprise+.....Thursday.....Independent.....1902	6	26	280	1.50		‡400
E. E. Noble, Editor; E. E. and M. M. Noble, Publishers.						
EUREKA (K2), pop. 1,308; McPherson Co. (NC). 63 m NW of Aberdeen. CMSP&P RR. Creamery. Wheat shipping center. Agriculture.						
Northwest-Blade+.....Thursday.....Republican.....1884	7	26	280	2.00		961
F. C. Shankland, Editor; Northwest-Blade, Publisher.						
FAITH (E3 ½), pop. 607; Meade Co. (W). 95 m NE of Lead. CMSP&P RR. Stock, dairy, poultry and grain farms.						
Gazette.....Wednesday.....Republican.....1910	6	26	280	2.00		674
Pearl King, Editor; Geo. O. King, Publisher.						
Independent+.....Wednesday.....Independent.....1927	7	24	280	2.00		823
R. F. Pitsor, Editor; Independent Publishing Company.						
FAULKTON † (L3 ½), pop. 739; Faulk Co. (C). 65 m NW of Huron. C&NW; CMSP&P RRs. Bank, Redfield. Grain elevator. Stock and dairy farms.						
Advocate.....Thursday.....Republican.....1898	6	26	276	2.00		
T. E. Bickell, Editor and Publisher.						
Record.....Friday.....Independent.....1883	6	26	273	2.00		
Mrs. C. E. Tanner, Editor; Mrs. Emma Rice, Publisher.						
FLANDREAU † (R5 ½), pop. 1,934; Moody Co. (E). 42 m N of Sioux Falls. CMSP&P RR. Malting factory; hatcheries; creamery. U. S. Gov't Indian School. Grain, stock, dairy, poultry farms.						
Moody County Enterprise+.....Thursday.....Independent.....1878	7	24	280	2.00		1,570
Moody County Enterprise, Publisher.						
FLORENCE (P3 ½), pop. 298; Codington Co. (NE). 85 m SE of Aberdeen. M&SL RR. Bank, Watertown. Grain elevator. Diversified farming.						
Forum+.....Thursday.....Independent.....1906	4	26	182	2.00		
M. F. Heintz, Editor; Forum Publishing Co., Inc.						
FORT PIERRE † (J5), pop. 683; Stanley Co. (SWC). On Missouri River opposite Pierre. C&NW RR. Diversified farming. Wheat, barley, corn.						
Times+.....Thursday.....Independent.....1903	6	26	273	2.00		
L. J. Gaugenmaier, Editor and Publisher.						
FREDERICK (N2), pop. 461; Brown Co. (NE). About 26 m N of Aberdeen. CMSP&P RR. Grain, dairy, stock, poultry farms. Corn, oats, barley.						
Brown County News+.....Friday.....Independent.....1920	7	26	276	1.50		
Allan L. Smith, Editor; F. E. Smith, Publisher.						
FREEMAN (P7), pop. 987; Hutchinson Co. (SE). 30 m SE of Mitchell. CMSP&P RR. Creamery; grain elevator; hatcheries. Freeman Junior College. Agriculture. Grain.						
Courier.....Thursday.....Independent.....1901	6	24	259	1.50		1,533
J. J. Mendel, Editor and Publisher.						
GANNVALLEY † (M5 ½), pop. ×150; Buffalo Co. (SC). 150 m NW of Sioux Falls. Railroad station and bank, Kimball. CMSP&P RR. Diversified farming.						
Chief.....Thursday.....Republican.....1888	6	26	273	1.50		‡350
Mrs. J. H. Drips, Editor and Publisher.						
GARDEN CITY (O4), pop. 257; Clark Co. (E). 25 m W of Watertown. CMSP&P RR. Grain and stock farms. Wheat, barley, oats.						
Tribune+.....Thursday.....Republican.....1897	6	26	276	1.00		350
Inez Barkhuff, Editor; F. N. Cosgrove, Publisher.						
GARRETSON (S6), pop. 655; Minnehaha Co. (SE). 21 m NE of Sioux Falls. GN RR. Creamery; chick hatchery. Diversified farming.						
News.....Thursday.....Republican.....1903	6	26	276	2.00		
John P. Sanders, Editor; Sanders Printing Company, Publisher.						

Circulation—★June and March A.B.C. Statements; †P.O. Statement; Bold face, sworn; ‡Publisher's Report; Light face, estimated. +Uses Mats. ◊Nonpareil ems. 12 to inch. ▽Agate lines, 14 to inch. †County Seat. Population—1930 Census; ×Dun & Bradstreet estimate.

SOUTH DAKOTA

Directory of Newspapers and Periodicals, 1939

	Estab	Cols	Width	Depth	Sub	Circ
GARY (S4) , pop. 543; Deuel Co. (E). 40 m E of Watertown. C&NW RR. Bank, Clear Lake. Creamery. Diversified farming. Wheat, corn, rye, oats.						
Interstate+.....Thursday.....Independent.....1878	6	26	276	2.00		425
J. M. Mortensen, Editor and Publisher.						
GEDDES (M7) , pop. 680; Charles Mix Co. (SE). On Missouri River, 128 m NW of Sioux City, Iowa. CMSP&P RR. Grain elevator. Agriculture.						
Charles Mix Co. News+.....Thursday.....Republican.....1884	7	24	273	1.50		700
R. A. Tucker, Editor; B. R. Tucker, Publisher.						
GETTYSBURG† (K3 ½) , pop. 1,400; Potter Co. (C). 300 m NW of Sioux Falls. C&NW RR. Manufactures flour, butter. Grain, stock, poultry farms.						
Potter County News.....Thursday.....Independent.....1883	6	26	276	2.00		937
Charles E. Harris, Editor; Harris & Pardee, Publishers.						
GOVERT (G3) , pop. ×10; Harding Co. (NW). 50 m NE of Newell, nearest railroad station. C&NW RR. Bank, Buffalo. Agriculture. Live stock.						
Advance.....Thursday.....Republican.....1912	6	26	280	1.00		
Charles E. Lafin, Editor and Publisher.						
GREGORY (L7) , pop. 1,034; Gregory Co. (S). 165 m NW of Sioux City, Iowa. C&NW RR. Flour mill; creamery; grain elevator; bottling works. Agriculture.						
Times-Advocate+.....Thursday.....Republican.....1904	7	24	276	2.00		811
G. G. Warner, Editor and Publisher.						
GROTON (N3) , pop. 1,009; Brown Co. (NE). 20 m E of Aberdeen. CMSP&P; C&NW RRs. Creamery; grain elevator; feed mill. Agriculture.						
Independent+.....Thursday.....Republican.....1881	6	26	280	2.00		
Thoeny & Chilton, Publishers.						
HARROLD (K4 ½) , pop. 309; Hughes Co. (C). 42 m NE of Pierre. C&NW RR. Bank, Blunt. Agricultural community.						
Journal.....Thursday.....Independent.....1883	6	26	280	2.00		†291
F. W. Pyncheon, Editor and Publisher.						
HARTFORD (P6) , pop. 628; Minnehaha Co. (SE). 17 m NW of Sioux Falls. C&NW RR. Diversified farming. Corn, oats, barley.						
Herald+.....Friday.....Progressive.....1892	6	26	276	2.00		750
T. W. Jackson and C. L. Flint, Editors; Hartford Herald, Publisher.						
HAYTI† (P4) , pop. 344; Hamlin Co. (E). 100 m N of Sioux Falls. GN RR. Bank, Lake Norden. Stock, dairy, poultry and grain farms. Potatoes, grain.						
Hamlin County Herald- } Thursday.....Republican.....1907	6	26	280	2.00		663
Enterprise+ } Casper Nohner, Editor; Casper and Nan D. Nohner, Publishers.						
HECLA (N2) , pop. 558; Brown Co. (NE). 35 m NE of Aberdeen. C&NW RR. Grain elevators. Diversified farming. Grain, live stock, dairying.						
Journal.....Thursday.....Independent.....1904	7	24	276	1.50		635
Frank E. Smith, Editor and Publisher.						
HENRY (P4) , pop. 358; Codington Co. (NE). 135 m N of Sioux Falls. C&NW RR. Bank, Watertown. Agriculture. Potatoes, corn, small grains.						
Independent.....Thursday.....Independent.....1881	6	26	276	1.50		†850
S. O. Stadem, Editor and Publisher.						
HERREID (J2) , pop. 544; Campbell Co. (N). 100 m NW of Aberdeen. MSP&SSM RR. Bank, Shelby. Grain, stock, dairy, poultry farms. Wheat, corn.						
Prairie Picayune+.....Thursday.....Republican.....1888	6	26	273	1.50		
J. B. Meyser, Editor and Publisher.						
HIGHMORE† (L4 ½) , pop. 1,034; Hyde Co. (C). 60 m W of Huron. C&NW RR. Agriculture. Live stock.						
Herald+.....Thursday.....Republican.....1884	7	26	301	1.50		†871
John B. Perkins, Editor and Publisher.						
Nonpareil+.....Thursday.....Republican.....1930	6	26	280	1.00		
Earl Gannon, Editor and Publisher.						
HILL CITY (B5 ½) , pop. ×425; Pennington Co. (W). 27 m W of Rapid City. CB&Q RR. Bank, Rapid City. In the Black Hills. Camping, trout fishing. Gold, tin and tungsten mines; pine timber. Diversified farming.						
News+.....Friday.....Republican.....1891	6	26	280	2.00		810
H. D. Wheaton, Editor and Publisher.						
HOT SPRINGS† (C6 ½) , pop. 2,908; Fall River Co. (SW). In the Black Hills, 65 m S of Rapid City. CB&Q; C&NW RRs. Manufactures building stone, flour, lumber. Bottling works. Health resort; mineral springs. Mica, feldspar, columbite, gold, spodumene and silver mines; pine timber. Farming. Alfalfa seed, potatoes, corn.						
{ Star+.....Tuesday.....Independent.....1884	7	26	280	2.50		
{ Star+.....Evg.ex.Sun.....Independent.....1884	7	26	280	5.20		2,496
C. J. Twomey, Editor; Star Publishing Company.						
HOVEN (K3) , pop. 386; Potter Co. (C). 80 m SW of Aberdeen. M&SL RR. Hunting. Agriculture. Live stock, wheat.						
Review+.....Thursday.....Republican.....1919	6	26	273	2.00		462
Sue Hackl, Editor; P. J. Hackl, Publisher.						
HOWARD† (P5 ½) , pop. 1,224; Miner Co. (SE). 75 m NW of Sioux Falls. CMSP&P RR. Creamery; hatcheries. Grain, stock, dairy, poultry farms.						
Miner County Pioneer+.....Friday.....Independent.....1881	8	24	304	2.00		950
F. B. Kelly, Editor; Kelly & Brody, Publishers.						
HUDSON (S7) , pop. 478; Lincoln Co. (SE). 42 m N of Sioux City, Iowa. CMSP&P RR. Agriculture. Corn, barley, oats, hogs.						
Hudsonite.....Thursday.....Republican.....1901	6	26	280	2.50		900
R. O. Schaber, Editor and Publisher.						

Circulation—★June and March A.B.C. Statements; †P.O. Statement; Bold face, sworn; †Publisher's Report; Light face, estimated. +Uses Mats. ◊Nonpareil ems. 12 to inch. ▽Agate lines. 14 to inch. †County Seat. Population—1930 Census; ×Dun & Bradstreet estimate.

	Estab	Cols	Width	Depth	Sub	Circ
HUMBOLDT (P6), pop. 428; Minnehaha Co. (SE). 24 m NW of Sioux Falls. C&NW RR. Manufactures chemicals; creamery. Grain, stock, dairy, poultry farms. Journal +Friday.....Republican.....1903 6 26 276 1.50 Donald J. Masters, Editor and Publisher.	1903	6	26	276	1.50	
HURLEY (P7), pop. 586; Turner Co. (SE). 37 m SW of Sioux Falls. C&NW RR. Bank, Viborg. Grain, stock, dairy, poultry farms. Corn. Herald +Thursday.....Independent.....1884 5 24 188 2.00 J. H. Hutchinson, Editor and Publisher.	1884	5	24	188	2.00	385
HURON † (N5), pop. 10,946; Beadle Co. (EC). 135 m NW of Sioux Falls. C&NW; GN RRs. Manufactures packing house products, butter, beverages, mill feeds, confectionery. Huron College. Stock, dairy, poultry, grain farms. Huron Alphomega VFortnightly.....Collegiate.....1898 5 26 210 1.00 Students of Huron College, Editors and Publishers.	1898	5	26	210	1.00	340
Huronite +Evg.ex.Sun.....Independent.....1886 7 26 294 7.80 R. D. Lusk, Editor; Huron Publishing Company.	1886	7	26	294	7.80	★7,610
IPSWICH † (L2 ½), pop. 913; Edmunds Co. (NC). 260 m W of Sioux Falls. CMSP&P RR. Bank, Roscoe. Grain elevator; creamery. Farming. Tribune +Thursday.....Independent.....1883 8 24 308 2.00 H. J. Bebermeyer, Editor; Edmunds County Printing Company, Publisher.	1883	8	24	308	2.00	786
White Ribbon Journal..... Monthly.....Temperance.....1890 4 26 182 x1.00 Mrs. Flora Mitchell, Editor; South Dakota W. C. T. U., Publisher.	1890	4	26	182	x1.00	1,575
IRENE (P7 ½), pop. 491; Clay Co. (SE). Situated at junction of Clay, Turner and Yankton Counties, 55 m SW of Sioux Falls. GN RR. Diversified farming. Tri-County News +Thursday.....Non-partisan.....1898 6 26 273 2.00 Duane Hansen, Editor and Publisher.	1898	6	26	273	2.00	430
IROUOIS (O5), pop. 531; Kingsbury Co. (E) and Beadle Co. (EC). 125 m NW of Sioux Falls. C&NW RR. Stock, dairy, poultry, grain farms. Corn, oats. Chief +Thursday.....Republican.....1888 6 26 276 2.00 J. F. Halladay, Editor and Publisher.	1888	6	26	276	2.00	
ISABEL (G3), pop. 430; Dewey Co. (NC). 160 m W of Aberdeen. CMSP&P RR. Bank, Timber Lake. Stock, dairy, poultry, grain farms. Cattle, corn, hogs. News.....Friday.....Independent.....1910 6 26 280 2.00 T. J. Holt, Editor and Publisher.	1910	6	26	280	2.00	‡420
JAVA (K2 ½), pop. 529; Walworth Co. (NC). 75 m W of Aberdeen. CMSP&P RR. Bank, Selby. Agriculture. Wheat, corn, rye. Herald +Thursday.....Republican.....1908 6 26 280 2.00 F. Clement, Editor; Kate and F. Clement, Publishers.	1908	6	26	280	2.00	
KADOKA † (F6), pop. 385; Jackson Co. (SWC). 280 m W of Sioux Falls. CMSP&P RR. Bank, Belvidere. Agriculture. Live stock. Press +Thursday.....Independent.....1908 6 26 280 2.00 Harry Dawson, Editor and Publisher.	1908	6	26	280	2.00	561
KENNEBEC † (K6), pop. 349; Lyman Co. (SC). 90 m W of Mitchell. CMSP&P RR. Bank, Presho. Agriculture. Hogs, cattle, grain, poultry. Advocate-Leader.....Thursday.....Independent.....1890 6 26 280 2.00 H. J. Hoogenakker, Editor and Publisher.	1890	6	26	280	2.00	
KIMBALL (M6), pop. 1,111; Brule Co. (S). 48 m W of Mitchell. CMSP&P RR. Stock, dairy, poultry, grain farms. Corn, cattle, hogs, small grain. Brule County News +Thursday.....Independent.....1931 7 24 276 1.50 C. C. Lowe, Editor and Publisher.	1931	7	24	276	1.50	745
Graphic +Thursday.....Independent.....1882 7 24 280 2.00 Walter G. Fox, Editor and Publisher.	1882	7	24	280	2.00	712
LAKE ANDES † (M7), pop. 1,052; Charles Mix Co. (SE). 115 m NW of Sioux City, Iowa. CMSP&P RR. Bank, Geddes. Situated on Lake Andes, a bass fishing resort. Agriculture. Alfalfa. Echo.....Thursday.....Democratic.....1933 6 24 272 1.50 Alberta Wolff, Editor and Publisher.	1933	6	24	272	1.50	
Mix County Tribune..... [Evg.ex.Sat. Democratic.....1900 6 24 280 2.50 & Sun. Emil Wolff, Editor and Publisher.	1900	6	24	280	2.50	\$2,149
Wave +Thursday.....Republican.....1904 7 24 280 2.00 G. F. Kane, Editor and Publisher.	1904	7	24	280	2.00	700
LAKE CITY (P2), pop. 162; Marshall Co. (NE). 55 m NE of Aberdeen. MSP&SSM RR. Bank, Eden. Summer resort. Diversified farming. Journal-Times +Thursday.....Democratic.....1915 6 26 266 1.00 L. A. Burlingame, Editor and Publisher.	1915	6	26	266	1.00	284
LAKE NORDEN (P4 ½), pop. 459; Hamlin Co. (E). 100 m NW of Sioux Falls. GN RR. Creamery. Grain farms, especially corn; barley, flax. Tri-County Leader +Thursday.....Democratic.....1932 5 26 252 1.25 R. H. Lemon, Editor and Publisher.	1932	5	26	252	1.25	‡481
LAKE PRESTON (P5), pop. 944; Kingsbury Co. (E). 90 m NW of Sioux Falls. C&NW; CMSP&P RRs. Manufactures beverages. Creamery; grain elevator. Stock, dairy, grain farms. Corn, oats, wheat. Times +Thursday.....Republican.....1881 6 26 280 2.00 Mrs. Martha E. Bates, Editor and Publisher.	1881	6	26	280	2.00	‡495
LANGFORD (O2), pop. 444; Marshall Co. (NE). 35 m NE of Aberdeen. CMSP&P RR. Diversified farming. Wheat, corn, hay. Bugle.....Friday.....Ind. Rep.....1886 6 26 280 2.00 L. Miles, Editor; Langford Bugle, Publisher.	1886	6	26	280	2.00	

Circulation—★June and March A.B.C. Statements; †P.O. Statement; Bold face, sworn; ‡Publisher's Report; Light face, estimated. + Uses Mats. ◊ Nonpareil ems, 12 to inch. ▽ Agate lines, 14 to inch. †County Seat. Population—1930 Census. √ Issued only during academic year. x Subscription included in membership fee.

SOUTH DAKOTA

Directory of Newspapers and Periodicals, 1939

	Estab	Cols	Width	Depth	Sub	Circ
LEAD (B5), pop. 5,783; Lawrence Co. (W). In the heart of the Black Hills, 40 m NW of Rapid City. CB&Q; C&NW RRs. Manufactures jewelry. Tourist resort. Gold mines. Call.....Evg.ex.Sun.....Republican.....1894 7 26 294 6.00 \$1,503 J. A. Stanley, Editor; The Call Publishing Company.						
LEBANON (K3½), pop. 334; Potter Co. (C). 270 m NW of Sioux Falls. C&NW RR. Grain, stock, dairy, poultry farms. Wheat, barley, oats, flax. Independent+.....Thursday.....Independent.....1892 6 26 273 1.50 275 Sue M. Hackl, Editor; P. J. Hackl, Publisher.						
LEMMON (E1½), pop. 1,508; Perkins Co. (NW). 180 m NW of Aberdeen. CMSP&P RR. Creamery; brewery. Ships live stock, wool, eggs. Lignite coal mines. Agriculture. Live stock, grain, wheat, dairy products. Lemmon Leader and Grand+.....Thursday.....Republican.....1906 8 24 308 2.00 Valley Herald+.....} L. B. Boorman, Publisher. Tribune+.....Thursday.....Independent.....1917 7 26 308 2.00 1,210 Len J. Olsen, Editor; Lemmon Publishing Company, Inc.						
LENNOX (R7), pop. 1,113; Lincoln Co. (SE). 20 m SW of Sioux Falls. CMSP&P; GN RRs. Manufactures air conditioners; hatcheries; creamery. Stock, dairy, poultry, grain farms. Corn, oats. Independent+.....Thursday.....Republican.....1884 6 26 276 2.00 825 Edward Hofer, Editor and Publisher.						
LEOLA † (M2), pop. 724; McPherson Co. (NC). 30 m NW of Aberdeen. M&SL RR. Creamery. Agriculture. Wheat, barley, oats, rye, hay. McPherson County Herald+.....Thursday.....Independent.....1886 6 26 273 2.00 836 H. J. Artz, Editor and Publisher.						
LESTERVILLE (O7½), pop. 228; Yankton Co. (SE). 90 m SW of Sioux Falls. CMSP&P RR. Bank, Yankton. Diversified farming. Corn, hogs, grain. Courier+.....Thursday.....Ind. Rep.....1930 6 26 273 1.50 336 Leroy Beemer, Editor and Publisher.						
LETCHER (N6), pop. 414; Sanborn Co. (SEC). 100 m NW of Sioux Falls. CMSP&P RR. Bank, Loomis. Grain elevator. Farming. Corn, hogs, poultry products. Chronicle.....Thursday.....Republican.....1892 6 26 280 1.50 C. F. De Groff, Editor and Publisher.						
McINTOSH † (G1½), pop. 663; Corson Co. (N). 200 m W of Aberdeen. CMSP&P RR. Lignite coal mines. Stock and grain farms. Wheat, flax, barley, rye, corn. Corson County News.....Thursday.....Independent.....1910 6 26 280 2.00 F. J. Scott, Editor and Publisher.						
McLAUGHLIN (H2), pop. 678; Corson Co. (N). 112 m NW of Aberdeen. CMSP&P RR. Lignite coal mines. Stock, dairy, poultry, grain farms. Wheat, flax, corn. Messenger+.....Friday.....Independent.....1915 7 26 301 2.00 913 C. Christenson, Editor and Publisher.						
MADISON † (P5½), pop. 4,289; Lake Co. (E). 60 m NW of Sioux Falls. CMSP&P RR. Bottling works; hatcheries; creamery; grain elevators. Eastern State Normal School. Agriculture. Live stock, grain. Lake County Leader+.....Friday.....Republican.....1880 8 24 294 2.00 1,545 Leader+.....Evg.ex.Sun.....Republican.....1890 8 24 294 4.00 \$3,025 J. F. Stahl, Editor and Publisher.						
MARION (P7), pop. 704; Turner Co. (SE). 45 m SE of Mitchell. Railroad name, Marion Junction. CMSP&P RR. Grain elevators; flour mill; creamery. Farming. Record+.....Friday.....Independent.....1871 6 24 266 2.00 800 Lillian Brady, Editor and Publisher.						
MARTIN † (F7), pop. 720; Bennett Co. (S). 20 m NW of Merriman, Neb., nearest railroad station and bank. C&NW RR. Agriculture. Wheat, flax, live stock. Bennett County News+.....Thursday.....Non-partisan.....1929 7 24 269 1.50 †750 W. O. Simunds, Editor and Publisher. Messenger+.....Thursday.....Republican.....1911 6 26 280 1.50 418 Mr. and Mrs. Hugh Graham, Editors and Publisher.						
MELLETTTE (M3), pop. 363; Spink Co. (EC). 20 m S of Aberdeen. M&SL; CMSP&P RRs. Grain elevator. Diversified farming. Grain, hogs, dairy products. Tribune+.....Thursday.....Democratic.....1885 6 26 273 2.00 286 Norma I. Smoot, Editor and Publisher.						
MENNO (O7), pop. 909; Hutchinson Co. (SE). 55 m SE of Mitchell. CMSP&P RR. Feed mill; hatchery; creamery. Agriculture. Hutchinson Herald+.....Thursday.....Republican.....1882 6 26 276 1.50 J. E. Headley, Editor and Publisher.						
MIDLAND (G5½), pop. 262; Haakon Co. (SWC). 350 m NW of Sioux Falls. C&NW RR. Diversified farming. Cattle, hogs, grain. Mail.....Thursday.....Democratic.....1905 6 26 273 1.50 Scott Lovald, Editor and Publisher.						
MILBANK † (R3), pop. 2,389; Grant Co. (NE). 100 m E of Aberdeen. CMSP&P RR. Manufactures trailers, cheese, butter, flour. Granite and monument works. Granite quarries. Agriculture. Dairy products. Grant County Review+.....Thursday.....Independent.....1880 6 26 270 1.50 1,747 W. S. Dolan, Editor and Publisher. Herald-Advance+.....Thursday.....Independent.....1879 7 26 276 1.50 1,950 Charles C. Burges, Editor and Publisher.						
MILLER † (M4½), pop. 1,447; Hand Co. (C). 60 m E of Pierre. C&NW RR. Flour mill; creamery; hatchery. Agriculture. Grain, live stock. Gazette+.....Thursday.....Democratic.....1884 6 26 276 1.00 Daniel Healey, Editor and Publisher.						

Circulation—★June and March A.B.C. Statements; \$P.O. Statement; Bold face, sworn; †Publisher's Report; Light face, estimated. +Uses Mats. ◇Nonpareil ems, 12 to inch. ∇Agate lines, 14 to inch. †County Seat. Population—1930 Census.

Directory of Newspapers and Periodicals, 1939

SOUTH DAKOTA

MILLER† (Continued)	Estab	Cols	Width	Depth	Sub	Circ
Press +.....Thursday.....Republican.....	1882	6	26	276	1.50	
Martha L. Tamblin, Editor; W. G. Tamblin, Publisher.						
MISSION (H7) , pop. —; Todd Co. (S). 35 m N of Valentine, Neb., nearest railroad station and bank. C&NW RR. Flour and feed mill. U. S. Gov't Sioux Indian School. Agriculture. Live stock, dairy products.						
Todd County Tribune +.....Thursday.....Ind. Rep.....	1920	6	26	280	2.00	475
C. W. Figert, Editor and Publisher.						
MITCHELL† (N6) , pop. 10,942; Davison Co. (SE). 77 m W of Sioux Falls. CMSP&P; C&NW RRs. Meat packing plants. Manufactures cheese and butter. Farm products shipping center. Dakota Wesleyan University. Stock, dairy, poultry, grain farms. Corn, barley, oats, melons, eggs.						
Gazette +.....Thursday.....Republican.....	1881	7	26	280	2.00	
L. W. Robinson, Editor; Gazette Printing Company, Publisher.						
Phreno-Cosmian ✓.....Tuesday.....Collegiate.....	1889	5	24	220	1.50	
Students of Dakota Wesleyan University, Editors and Publishers.						
Republic +.....Evg.ex.Sun.....Independent.....	1883	8	24	294	7.80	★10,436
W. R. Ronald, Editor; Mitchell Publishing Company.						
MOBRIDGE (J2 ½) , pop. 3,464; Walworth Co. (NC). On Missouri River, 90 m W of Aberdeen. CMSP&P RR. Railroad division point. Manufactures butter, carbonated drinks, brooms. Brewery. Lignite coal mines. Agriculture.						
Tribune +.....Thursday.....Independent.....	1908	7	26	280	2.00	1,477
L. L. Coleman, Editor and Publisher.						
MONTROSE (P6) , pop. 471; McCook Co. (SE). 28 m NW of Sioux Falls. CMSP&P RR. Bank, Salem. Manufactures egg case fasteners, hog feeders, kitchen cabinets, hay rakes, concrete blocks and tiling. Farming. Corn, hogs, dairying.						
Herald +.....Friday.....Non-partisan.....	1886	6	26	280	1.50	1,400
O. E. Bowman, Editor; O. E. and Mrs. O. E. Bowman, Publishers.						
MORRISTOWN (F1 ½) , pop. 268; Corson Co. (N). 16 m NW of Aberdeen. CMSP&P RR. Lignite coal mines. Cattle and sheep ranches. Wheat, flax.						
World.....Thursday.....Independent.....	1909	6	26	276	1.50	
Victor Zahn, Editor and Publisher.						
MOUND CITY† (J2) , pop. 165; Campbell Co. (N). 100 m NW of Aberdeen. Railroad station, Herreid. MSP&SSM RR. Bank, Greenway. Grain, stock, dairy, poultry farms.						
Monitor +.....Thursday.....Republican.....	1918	6	26	280	1.50	229
Herman Wahl, Editor and Publisher.						
MOUNT VERNON (N6) , pop. 489; Davison Co. (SE). 12 m W of Mitchell. CMSP&P RR. Bank, Plankinton. Feed mill; grain elevators. Farming.						
News.....Friday.....Republican.....	1896	6	26	269	2.00	
Guy H. Smith, Editor and Publisher.						
MURDO† (H6) , pop. 619; Jones Co. (SC). 240 m W of Sioux Falls. Railroad name, Murdo Mackenzie. CMSP&P RR. Grain elevators. Diversified farming.						
Coyote +.....Thursday.....Republican.....	1904	7	26	294	2.00	750
E. J. Beetham, Editor and Publisher.						
NEWELL (C4) , pop. 547; Butte Co. (NW). 54 m N of Rapid City. C&NW RR. Creamery; grain elevators. Diversified farming. Sheep, wool, sugar-beets.						
Valley Irrigator +.....Thursday.....Democratic.....	1907	6	24	276	2.00	880
C. T. Martin, Editor; Nowell Printing Company, Publisher.						
NEW UNDERWOOD (D5) , pop. 311; Pennington Co. (W). 20 m E of Rapid City. Railroad name, Underwood. C&NW RR. Creamery. Grain, stock, dairy, poultry farms. Wheat, corn, alfalfa.						
Times.....Thursday.....Independent.....	1910	6	26	280	2.00	
John H. Le May, Editor and Publisher.						
OELRICHS (C7) , pop. 206; Fall River Co. (SW). 62 m S of Rapid City. C&NW RR. Bank, Hot Springs. Agriculture. Cattle, hogs.						
Advocate.....Thursday.....Republican.....	1908	6	26	280	1.00	
L. D. Stonecypher, Editor and Publisher.						
OLDHAM (P5) , pop. 419; Kingsbury Co. (E). 80 m NW of Sioux Falls. CMSP&P RR. Diversified farming. Live stock, potatoes, grain.						
Register.....Thursday.....Republican.....	1898	6	24	276	1.50	
G. B. Leonard, Editor and Publisher.						
ONIDA† (J4) , pop. 636; Sully Co. (C). 250 m NW of Sioux Falls. C&NW RR. Diversified farming. Corn, wheat, hogs.						
Agar Enterprise +.....Friday.....Republican.....	1919	6	26	280	1.50	‡350
Watchman +.....Thursday.....Republican.....	1882	6	26	280	2.00	570
G. J. Zimmer, Editor and Publisher.						
ORIENT (L4) , pop. 302; Faulk Co. (C). 54 m NW of Huron. CMSP&P RR. Bank, Miller. Grain, stock, dairy, poultry farms. Wheat, corn.						
Argus +.....Thursday.....Independent.....	1901	6	26	273	1.50	
G. R. Preston, Editor and Publisher.						
PARKER† (P7) , pop. 1,229; Turner Co. (SE). 32 m SW of Sioux Falls. CMSP&P; C&NW RRs. Creameries. Stock, dairy, grain, poultry farms.						
New Era +.....Thursday.....Independent.....	1875	7	24	280	2.00	‡1,200
C. F. Hackett, Editor; New Era Printing Company, Inc., Publisher.						
PARKSTON (N7) , pop. 1,336; Hutchinson Co. (SE). 24 m S of Mitchell. CMSP&P RR. Hatcheries; creamery. Grain, stock, dairy, poultry farms.						
Advance +.....Thursday.....Republican.....	1885	7	26	280	2.00	660
J. W. Peckham, Editor and Publisher.						

Circulation—★Sept. A.B.C. Statement; ★June and March A.B.C. Statements; \$P.O. Statement; Bold face, sworn; †Publisher's Report; Light face, estimated. + Uses Mats. ◊ Nonpareil ems. 12 to inch. ∇ Agate lines. 14 to inch. ‡County Seat. Population—1930 Census. ✓ Issued only during academic year.

SOUTH DAKOTA

Directory of Newspapers and Periodicals, 1939

	Estab	Cols	Width	Depth	Sub	Circ
PHILIP† (F5½), pop. 786; Haakon Co. (SWC). 85 m SW of Pierre. C&NW RR. Creamery. Diversified farming. Dairy products, corn, small grain. Pioneer-Review + Thursday.....Republican.....1906 7 26 280 2.00 \$1,542 C. A. Carlson, Editor and Publisher.						
PIERPONT (O2½), pop. 379; Day Co. (NE). 32 m E of Aberdeen. CMSP&P RR. Bank, Rapid City. Stock, dairy, poultry, grain farms. Corn, alfalfa. Signal.....Thursday.....Republican.....1900 6 26 273 1.50 \$220 G. W. Niemi, Editor; Pierpont Signal, Publisher.						
PIERRE† (J5), pop. 3,659; Hughes Co. (C). The State Capital. On Missouri River, 240 m NW of Sioux Falls. C&NW RR. Cabinet and bottling works; creamery. Agriculture. Live stock, dairy, poultry products, grain. { Capital-Journal +Evg.ex.Sun.....Independent.....1881 7 26 283 6.00 \$1,950 Capital-Journal +Thursday.....Independent.....1880 7 26 283 2.00 350 J. E. Hipple, Editor; Hipple Printing Company, Publisher. Dakotan +Evg.ex.Sun.....Republican.....1909 6 26 280 4.00 \$860 T. B. Roberts, Editor; State Publishing Company. South Dakota Republican } Monthly.....Republican.....1937 5 24 146 1.00 8,200 Herald +Free dist. 1,700 C. W. Baer, Editor; South Dakota Republican Party, Publisher.						
PLANKINTON† (N6), pop. 758; Aurora Co. (SEC). 23 m W of Mitchell. CMSP&P RR. Flour mill; hatchery. Stock, dairy, poultry, grain farms. South Dakota Mail.....Thursday.....Non-partisan.....1889 6 26 280 2.00 825 Victor J. Clark, Editor and Publisher.						
PLATTE (M7), pop. 1,207; Charles Mix Co. (SE). 184 m NW of Sioux City, Iowa. CMSP&P RR. Flour and feed mills; creamery; hatcheries. Agriculture. Enterprise +Thursday.....Ind. Rep.....1900 7 24 276 1.50 1,130 H. D. Wright, Editor and Publisher.						
POLLOCK (J1½), pop. 481; Campbell Co. (N). 95 m NW of Aberdeen. MSP&SSM RR. Agriculture. Live stock. Campbell County Progress.....Thursday.....Democratic.....1901 6 26 280 2.00 \$556 G. F. Budweiser, Editor and Publisher.						
PRESHO (J6), pop. 487; Lyman Co. (SC). 105 m W of Mitchell. CMSP&P RR. Grain, stock, poultry farms. Wheat, corn, barley, oats. Lyman County Herald +Thursday.....Independent.....1903 7 26 308 1.50 700 Harlow W. Prentice, Editor and Publisher.						
PUKWANA (L6), pop. 307; Brule Co. (S). 60 m W of Mitchell. CMSP&P RR. Manufactures auto vaporizers. Grain elevators. Farming. Press-Reporter +Thursday.....Independent.....1883 6 24 280 1.50 \$797 L. E. and M. E. Eskelson, Editors and Publishers.						
QUINN (E5½), pop. 141; Pennington Co. (W). 63 m SE of Rapid City. C&NW RR. Bank, Rapid City. Grain elevators. Agriculture. Times +Thursday.....Republican.....1926 5 26 238 1.00 250 Olive Enger, Editor and Publisher.						
RAMONA (P5), pop. 279; Lake Co. (E). 70 m NW of Sioux Falls. CMSP&P RR. Bank, Madison. Creamery. Stock, dairy, poultry, grain, truck farms. Times.....Thursday.....Ind. Dem.....1889 6 26 280 1.50 Charles E. Wells, Editor and Publisher.						
RAPID CITY† (C5½), pop. 10,494; Pennington Co. (W). 420 m W of Sioux Falls. RCBH&W; CMSP&P; C&NW RRs. Manufactures cement, lumber and lumber products, meat products, flour, crushed stone, cigars, metal culverts, kalsomine. Trout hatchery. State School of Mines. Tourist resort. Gold, tin, silver, lead, copper, tungsten and non-metallic mineral mines; granite quarries; gas and oil wells; pine timber. Commoner +Wednesday.....Independent.....1906 7 24 273 2.00 1,075 J. W. Miller, Editor; Commoner Publishing Company. Gate City Guide +Thursday.....Independent.....1907 7 26 301 2.00 2,414 Theodore B. Werner, Editor and Publisher. Journal +Evg.ex.Sun.....Independent.....1878 8 24 294 7.80 \$8,716 E. F. Lusk, Editor and Publisher. Monitor +Friday.....Non-partisan.....1934 5 24 210 Free Rubie M. Shepard, Editor; Coyote Publishing Co., Inc., Elks Bldg.						
REDFIELD† (M4), pop. 2,664; Spink Co. (EC). 40 m NW of Huron. CMSP&P; C&NW RRs. Flour mill; creamery. Stock, dairy, poultry, grain farms. Wheat. Journal Observer +{Evg.ex.Sat. Republican.....1881 7 24 280 5.20 3,801 & Sun. C. H. Spreher, Editor; Journal Observer Co., Publisher. Press +Thursday.....Independent.....1885 7 26 308 2.00 1,577 Charles M. C. Woodland, Editor; Redfield Press Publishing Co.						
REE HEIGHTS (L4½), pop. 339; Hand Co. (C). 50 m W of Huron. C&NW RR. Bank, Miller. Elevators; creamery. Diversified farming. Review +Friday.....Independent.....1911 5 24 210 1.00 \$450 C. W. Stockman, Editor and Publisher.						
REVILLO (R3½), pop. 274; Grant Co. (NE). 30 m E of Watertown. M&S L RR. Elevator. Stock, dairy, poultry and grain farms. Wheat, oats, corn. Item.....Thursday.....Republican.....1896 6 26 269 1.00 Carl R. Swanson, Editor and Publisher.						
ROSCOE (L2½), pop. 491; Edmunds Co. (NC). 42 m W of Aberdeen. CMSP&P RR. Grain elevator. Agricultural community. Independent +Wednesday.....Independent.....1889 8 24 308 1.50 319 H. J. Bebermeyer, Editor; Edmund County Printing Co., Publisher, Ipswich.						

Circulation—★Juns and March A.B.C. Statements; §P.O. Statement; Bold face, sworn; †Publisher's Report; Light face, estimated. +Uses Mats. ◇Nonpareil ems. 12 to inch. ▽Agate lines, 14 to inch. †County Seat. Population—1930 Census.

	Estab	Cols	Width	Depth	Sub	Circ
ROSHOLT (R1½), pop. 327; Roberts Co. (NE). 90 m S of Fargo, N. D. MSP&SSM RR. Creamery; grain elevator. Diversified farming.						
Review +.....Thursday.....Independent.....1913	6	26	276	1.50		1,100
W. A. Farrington, Editor and Publisher.						
SALEM † (P6), pop. 1,115; McCook Co. (SE). 45 m NW of Sioux Falls. C&NW RR. Hatcheries; creamery. Grain, stock, dairy, poultry farms.						
Special +.....Thursday.....Democratic.....1885	7	24	276	1.50		900
R. E. McMahon, Editor and Publisher.						
SCOTLAND (O7), pop. 1,163; Bon Homme Co. (SE). 42 m SE of Mitchell. CMSP&P RR. Creamery; chick hatchery. Lake resort. Diversified farming. Grain.						
Journal.....Thursday.....Republican.....1894	6	26	273	1.50		1750
J. O. Lee, Editor and Publisher.						
SELBY † (J2½), pop. 548; Walworth Co. (NC). 80 m W of Aberdeen. CMSP&P RR. Stock, dairy, poultry, grain farms. Wheat, cream, stock.						
Walworth County Record +.....Thursday.....Independent.....1885	6	26	280	2.00		600
E. H. Noteboom, Editor and Publisher.						
SENECA (K3½), pop. 318; Faulk Co. (C). 60 m NE of Pierre. C&NW RR. Bank, Faulkton. Diversified farming. Wheat, corn, rye.						
Journal +.....Thursday.....Non-partisan.....1902	6	26	273	1.50		300
Myrtle O'Laughlin, Editor; Leon O'Laughlin, Publisher.						
SIOUX FALLS † (R6½), pop. 33,362; Minnehaha Co. (SW). 90 m N of Sioux City, Iowa. GN; CRI&P; CMSP&P; C&NW; IC RRs. Airport. Automobile and implement distributing center; large meat-packing plants. Manufactures crackers, cigars, gun pads, soap, batteries, paint, cement silos and blocks, acetylene gas, confectionery, mattresses, butter, millwork. Five banks; bank clearings (12-31-37), \$77,833,902; deposits (12-31-37), \$18,353,693. 10,300 electric (AC) meters; 8,145 gas (nat.) meters; 10,048 telephones. Stone quarries. Augustana College; Sioux Falls College.						
Argus-Leader +.....{Evg.ex.Sun., Ind. Rep.....1885	8	24	308	7.50	★★★38,978	
Charles M. Day, Editor; Argus-Leader Company, Publisher, 109 N. Main Ave.					Sunday circ. ★★15,373	
Augustana Mirror √.....Ftntly (Fri.)...Collegiate.....1923	7	26	280	1.00		
Students of A. C. N. S., Editors and Publishers.						
News.....Thursday.....Independent.....1896	7	27	308	2.00		
A. E. Strass, Editor; Strass Publishing Company, 112 N. Phillips Ave.						
South Dakota Education Association Journal √.....} Monthly.....Educational.....1925	3	27	140	x		\$8,250
S. B. Nissen, Editor; South Dakota Education Association, Pub., Perry Bldg.						
South Dakota State Forum +.....Friday.....Republican.....1897	5	24	210	1.00		\$550
Aileen S. Tolles, Editor; Sessions Printing Company, Publisher, 210 W. Ninth St.						
Stylus √.....Bi-weekly.....Collegiate.....1886	6	26	280	x1.00		\$1,500
Students' Assn. of Sioux Falls College, Editors and Publishers.						
SISSETON † (P2), pop. 1,569; Roberts Co. (NE). 55 m N of Watertown. CMSP&P RR. Manufactures butter, flour, feed. Trade center. Stock, dairy, poultry, grain farms.						
Courier +.....Thursday.....Ind. Rep.....1892	7	24	280	2.00		2,310
Al J. Adams, Editor and Publisher.						
Journal Press +.....Thursday.....Ind. Dem.....1930	6	26	276	1.50		1,901
Lyn Gladstone, Editor and Publisher.						
SOUTH SHORE (R3), pop. 322; Codington Co. (NE). 24 m NE of Watertown. GN RR. Bank, Stockholm. Creamery. Stock, dairy, poultry, grain farms. Flax.						
Gazette +.....Thursday.....Non-partisan.....1919	6	26	273	1.50		350
H. C. Knippel, Editor and Publisher.						
SPEARFISH (B4½), pop. 1,577; Lawrence Co. (W). 45 m NW of Rapid City. Railroad station, Deadwood. Electric power. Saw, planing and flour mills; creamery. Tourist center. State Normal School; Gov't Fish Hatchery. Agriculture.						
Anemone √.....Bi-monthly.....Collegiate.....1890	5	27	210	1.00		425
Students in the Class of Journalism, State Normal School, Publishers.						
Queen City Mail +.....Thursday.....Independent.....1889	7	26	280	2.00		812
Mike Heinbaugh, Editor; Arthur Nisselius, Publisher.						
SPENCER (O6), pop. 561; McCook Co. (SE). 26 m E of Mitchell. C&NW RR. Bank, Salem. Roller mill. Stone quarries. Diversified farming.						
News +.....Thursday.....Independent.....1899	5	24	252	1.00		300
J. H. Schulti, Editor and Publisher.						
SPRINGFIELD (O8), pop. 881; Bon Homme Co. (SE). On Missouri River, 90 m NW of Sioux City, Iowa. CMSP&P RR. Southern State Normal School. Agriculture.						
Normal Pulse √.....Ftntly (Mon.)...Collegiate.....1909	5	24	224	1.00		
Student Body of Southern State Normal School, Publisher.						
Times +.....Thursday.....Independent.....1870	5	24	224	2.00		\$535
E. R. McClure, Editor and Publisher.						
STICKNEY (N6), pop. 412; Aurora Co. (SEC). 130 m NW of Sioux City, Iowa. CMSP&P RR. Creamery. Agriculture. Dairy products, small grain, live stock.						
Argus +.....Thursday.....Republican.....1906	6	26	280	1.50		\$750
H. P. Howard, Editor and Publisher.						
STRATFORD (N3), pop. 202; Brown Co. (NE). 13 m SE of Aberdeen. M&SL RR. Bank, Aberdeen. Grain, stock, dairy, poultry farms. Wheat, corn.						
News +.....Thursday.....Republican.....1908	6	26	280	1.50		450
E. E. Sedam, Editor and Publisher.						

Circulation—★Sept. A.B.C. Statement; ★June and March A.B.C. Statements; †P.O. Statement; Bold face, sworn; †Publisher's Report; Light face, estimated. + Uses Mats. ◊ Nonpareil ems. 12 to inch. ▽ Agate lines, 14 to inch. †County Seat, Population—1930 Census. √ Issued only during academic year. xSub. included in membership fee.

SOUTH DAKOTA

Directory of Newspapers and Periodicals, 1939

	Estab	Cols	Width	Depth	Sub	Circ
STURGIS† (B4½), pop. 1,747; Meade Co. (W). 30 m NW of Rapid City. C&NW RR. Manufactures flour, dairy products, lumber, furniture. Pine timber. Stock, dairy, poultry, grain farms. Wool.						
Black Hills Press +.....Thursday.....Democratic.....	1895	6	26	280	1.50	750
S. D. Handlin, Editor; John T. Milek, Publisher.						
Record.....Thursday.....Independent.....	1883	7	26	318	2.00	
W. F. Waldman, Editor and Publisher.						
Tribune.....Thursday.....Ind. Rep.....	1928	7	26	280	2.00	950
L. F. Eastwood, Editor and Publisher.						
TABOR (O8), pop. 397; Bon Homme Co. (SE). 85 m NW of Sioux City, Ia. CMSP&P RR. Bank, Yankton. Diversified farming. Grain.						
Independent.....Thursday.....Independent.....	1904	5	26	252	1.50	
J. A. Dvorak, Editor and Publisher.						
TIMBER LAKE† (G2½), pop. 572; Dewey Co. (NC). 125 m W of Aberdeen. CMSP&P RR. Lignite coal mines. Grain, stock, dairy, poultry farms. Wheat, corn, alfalfa.						
Topic.....Thursday.....Republican.....	1910	6	26	276	2.00	220
Warren A. Bohl, Editor; Timber Lake Printing Company, Publisher.						
TORONTO (R4½), pop. 341; Deuel Co. (E). 32 m SE of Watertown. CRI&P RR. Flour mill; creamery; elevators. Diversified farming.						
Herald.....Thursday.....Republican.....	1897	6	26	280	1.50	1450
E. E. Finsand, Editor and Publisher.						
TRIPP (O7), pop. 939; Hutchinson Co. (SE). 88 m W of Sioux Falls. CMSP&P RR. Creamery; grain elevators; chick hatcheries. Agriculture.						
Ledger +.....Thursday.....Republican.....	1890	7	24	280	2.00	1494
John H. Craig, Editor and Publisher.						
TYNDALL† (O7½), pop. 1,287; Bon Homme Co. (SE). 100 m SW of Sioux Falls. CMSP&P RR. Hatcheries. Golf course. Grain, stock, dairy, poultry farms.						
Tribune and Register +.....Thursday.....Independent.....	1881	7	26	308	2.00	1,588
J. T. Trevillyan, Editor; Tyndall Printing Company, Publisher.						
VEBLEN (P2), pop. 520; Marshall Co. (NE). 45 m SW of Wahpeton, N. D. MSP&SSM RR. Creamery. Hunting and fishing. Agriculture. Dairy products.						
Advance +.....Wednesday.....Democratic.....	1900	6	24	266	1.50	266
J. L. Simpson, Editor; J. L. and Tulla Simpson, Publishers.						
VERMILLION† (R8), pop. 2,850; Clay Co. (SE). On Vermillion River, 35 m NW of Sioux City, Iowa. CMSP&P RR. Creameries; hatcheries; grain elevator. University of South Dakota. Diversified farming. Corn, alfalfa, live stock.						
Dakota Republican +.....Thursday.....Republican.....	1861	6	26	280	1.50	1,642
Lathrop & Townsley, Editors and Publishers.						
Plain Talk +.....Thursday.....Independent.....	1883	8	24	304	2.00	1,867
Maynard Bolstod, Editor; Mrs. C. T. Bolstod, Publisher.						
South Dakota Alumnus } (no adv.) }.....Monthly.....Coll. Alumni.....	1905	2	15	112	2.00	500
Jason E. Payne, Editor; Alumni Assn. of the University of South Dakota, Pub.						
Volante v.....Tuesday.....Lit. & Coll.....	1887	6	26	280	1.00	
Students Association of the University of South Dakota, Editor and Publisher.						
Wet Hen v.....Four times.....Coll. Humor.....	1926	2	42	140	Free	
Students of University of South Dakota, Editors and Publishers.						
VIBORG (P7), pop. 719; Turner Co. (SE). 45 m SW of Sioux Falls. GN RR. Hatcheries. Stock, dairy, poultry and grain farms. Corn, oats.						
Enterprise +.....Thursday.....Independent.....	1897	7	24	266	2.00	600
Geo. Ostroot, Editor and Publisher.						
VIENNA (P4), pop. 443; Clark Co. (E). 23 m SW of Watertown. CMSP&P; GN RRs. Agriculture. Wheat, corn, flax.						
Register.....Thursday.....Ind. Rep.....	1912	6	26	252	1.50	
R. R. Thompson, Editor and Publisher.						
VOLGA (R5), pop. 604; Brookings Co. (E). 65 m E of Huron. C&NW RR. Creamery. Ships dairy products and live stock. Agriculture. Dairy products, hogs.						
Tribune +.....Thursday.....Republican.....	1882	5	24	210	2.00	510
H. J. Givens, Editor and Publisher.						
VOLIN (P7½), pop. 283; Yankton Co. (SE). 56 m NW of Sioux City, Iowa. GN; C&NW RRs. Bank, Gayville. Agriculture. Corn, cattle, hogs.						
Advance.....Thursday.....Republican.....	1909	5	26	252	1.25	
Hardy Carlson, Editor and Publisher.						
WAGNER (N7½), pop. 1,420; Charles Mix Co. (SE). 125 m NW of Sioux Falls. CMSP&P RR. Grain, stock, dairy, poultry farms. Wheat, corn.						
Post +.....Thursday.....Non-partisan.....	1904	7	24	280	2.00	1,672
Leonard E. Corey, Editor and Publisher.						
WAKONDA (P7½), pop. 453; Clay Co. (SE). 60 m SW of Sioux Falls. C&NW RR. Stock, dairy, poultry and grain farms. Hogs, cattle, corn, grain.						
Monitor +.....Thursday.....Independent.....	1891	6	26	280	1.50	
L. W. Ford, Editor and Publisher.						
WALL (E5½), pop. 326; Pennington Co. (W). 55 m E of Rapid City. C&NW RR. Grain elevator. Grain, stock, dairy, poultry farms. Alfalfa, wheat.						
Pennington County Courant +.....Thursday.....Republican.....	1907	6	26	266	2.00	350
R. F. Lewis, Editor and Publisher.						
WASTA (D5½), pop. 181; Pennington Co. (W). 250 m W of Sioux Falls. C&NW RR. Banking town, Wall. Agriculture. Live stock, grain.						
World +.....Saturday.....Republican.....	1935	6	26	280	2.00	1,210
Hal D. Wheaton, Editor and Publisher.						

Circulation—★June and March A.B.C. Statements; †P.O. Statement; Bold face, sworn; ‡Publisher's Report; Light face, estimated. + Uses Mats. ◊ Nonpareil ems, 12 to inch. ∇ Gate lines, 14 to inch. †County Seat. Population—1930 Census. √ Issued only during academic year.

	Estab	Cols	Width	Depth	Sub	Circ
WATERTOWN † (P4), pop. 10,214; Codington Co. (NE). 100 m N of Sioux Falls. CRI&P; M&SL; GN; C&NW RRs. Meat and poultry packing plants; flour mills; creameries; foundries; machine shops; bottling and monument works; cigar, farm implements, auto bodies, flour, cement products, sash and door factories. Ships agricultural products. Trading center.						
Herald +	Thursday	Republican	1888 7 24 280 1.00 2,500
Mrs. L. R. Eastwood, Editor; L. R. and L. Eastwood, Publishers.						
Optimist	Bi-monthly	{Anti-Chain {Drug Store	1928 1 51 106 1.00
W. F. Michel, Editor and Publisher.						
Public Opinion +	Evg.ex.Sun	Ind. Rep.	1882 7 26 294 6.80 ★★5,940
P. J. Allbrook, Editor; Watertown Public Opinion Company, Publisher.						
South Dakota Legion News	Quarterly	Am. Legion	1933 5 27 231 .25
Harold G. Lee, Editor; American Legion of South Dakota, Publisher.						
WAUBAY (P3), pop. 903; Day Co. (NE). 60 m SE of Aberdeen. CMSP&P RR. Creamery. Dairy, poultry and grain farms.						
Clipper	Thursday	Republican	1890 6 26 280 2.00 600
Annie Jane Black, Editor and Publisher.						
WEBSTER † (O3), pop. 1,805; Day Co. (NE). 52 m E of Aberdeen. CMSP&P RR. Creamery; seed houses; poultry packing plant; hatchery. Agriculture.						
Journal +	Thursday	Democratic	1883 7 26 280 2.00 ‡2,268
Will A. Wells, Editor and Publisher.						
Reporter and Farmer +	Thursday	Republican	1881 8 24 280 2.00 2,250
H. W. Card, Editor; Reporter and Farmer Company, Inc., Publisher.						
WENTWORTH (R5 ½), pop. 310; Lake Co. (E). 45 m NW of Sioux Falls. CMSP&P; GN RRs. Grain elevator. Stock, grain, dairy, poultry farms.						
Progress +	Thursday	Ind. Rep.	1923 5 26 252 2.00 350
O. F. Freed, Editor and Publisher.						
WESSINGTON (M5), pop. 681; Beadle Co. (EC) and Hand Co. (C). 25 m NW of Huron. C&NW RR. Stock, dairy, poultry and grain farms.						
Times-Enterprise	Friday	Democratic	1907 6 26 280 2.00 660
L. M. Johnson, Publisher.						
WESSINGTON SPRINGS † (M5 ½), pop. 1,401; Jerauld Co. (SEC). 50 m NW of Mitchell. CMSP&P RR. Flour mill; creamery; grain elevator. Wessington Springs Junior College. Tourists' park. Mineral springs. Agriculture.						
Independent +	Thursday	Independent	1891 7 24 280 2.00 725
Crispin J. Webb, Editor and Publisher.						
Republican +	Thursday	Republican	1883 7 26 301 2.00 †1,125
Lloyd P. Tamblin, Editor and Publisher.						
WHITE (R5), pop. 533; Brookings Co. (E). 40 m SE of Watertown. CRI&P RR. Creamery. Stock, dairy, poultry and grain farms. Butter.						
Leader +	Thursday	Republican	1900 6 26 276 1.50 ‡380
Rachel A. Walradth, Editor; White Leader, Publisher.						
WHITE LAKE (M6), pop. 530; Aurora Co. (SEC). 117 m W of Sioux Falls. CMSP&P RR. Bank, Plankinton. Creamery; flour mill. Diversified farming.						
Aurora County Standard +	Thursday	Republican	1882 6 26 273 1.50 525
Allen De Groff, Editor and Publisher.						
WHITE RIVER † (H6 ½), pop. 471; Mellette Co. (S). 26 m S of Murdo, nearest bank. Railroad station, Wood. C&NW RR. Agriculture.						
Mellette County News +	Thursday	Republican	1911 6 26 280 2.00
Ralph S. Mitchell, Editor; Scott Publishing Company.						
WHITEWOOD (B4 ½), pop. 392; Lawrence Co. (W). 10 m NE of Deadwood. C&NW RR. Creamery. Agriculture.						
Plaindealer—See Black Hills Weekly and Whitewood Plaindealer, Deadwood.						
WILLOW LAKE (O4 ½), pop. 514; Clark Co. (E). 32 m SW of Watertown. GN RR. Bank, Vienna. Grain elevator. Agriculture. Dairy products.						
News +	Thursday	Ind. Dem.	1888 5 24 210 1.50 400
Gordon Lord, Editor and Publisher.						
WILMOT (R3), pop. 566; Roberts Co. (NE). 40 m NE of Watertown. CMSP&P RR. Creamery. Summer resort. Diversified farming.						
Enterprise +	Thursday	Republican	1882 6 24 276 2.00
B. L. Opsal, Editor and Publisher.						
WINNER † (K7), pop. 2,220; Tripp Co. (S). 190 m NW of Sioux City, Iowa. C&NW RR. Creameries; flour mills. Agriculture.						
Advocate +	Thursday	Independent	1910 6 26 273 2.00 †1,110
W. H. Grieves, Editor; Grieves & Fox, Publishers.						
Tripp County Journal +	Thursday	Democratic	1909 6 26 280 2.00 †1,000
Winnie M. Keller, Editor and Publisher.						
WOLSEY (N5), pop. 455; Beadle Co. (EC). 15 m W of Huron. C&NW; CMSP&P RRs. Grain, stock, dairy farms.						
News +	Thursday	Independent	1886 6 26 280 2.00 400
J. E. Hammer, Editor and Publisher.						
WOOD (H6 ½), pop. 257; Mellette Co. (S). 250 m NW of Sioux Falls. C&NW RR. Bank, Winner. Grain, stock, dairy, poultry farms.						
Mellette County Pioneer +	Friday	Republican	1912 6 26 280 2.00 480
Fred C. Kirch, Editor and Publisher.						

Circulation—★Sept. A.B.C. Statement; ★June and March A.B.C. Statements; §P.O. Statement; Bold face. sworn; †Publisher's Report; Light face. estimated. + Uses Mats. ◇ Nonpareil ems. 12 to inch. ▽ Agate lines. 14 to inch. ‡County Seat. Population—1930 Census.

SOUTH DAKOTA

Directory of Newspapers and Periodicals, 1939

	Estab	Cols	Width	Depth	Sub	Circ
WOONSOCKET † (N5½), pop. 1,108; Sanborn Co. (SEC). 36 m NW of Mitchell. CMSP&P RR. Creamery; hatcheries. Grain, stock, poultry farms.						
News.....Thursday.....Republican.....	1884	7	24	280	2.00	720
Edward B. Oddy, Editor and Publisher.						
YANKTON † (P8), pop. 6,072; Yankton Co. (SE). On Missouri River, 61 m NW of Sioux City, Iowa. CMSP&P; GN; C&NW RRs. Manufactures egg cases and crates, cigars, sheet metal products, chicken brooders, creamery products, cement material, chalk. Seed houses. Yankton College; State Hospital. Cottonwood timber. Agriculture.						
Press and Dakotan +.....Evg.ex.Sun.....Ind. Rep.....	1861	8	24	294	6.00	\$4,019
Fred H. Monfore, Editor; Yankton Printing Co., Inc., Publisher.						
Public Opinion +.....Thursday.....Independent.....	1923	7	27	276	1.00	1,850
						Free dist.
						1,475
Waldemar Weverstad, Editor; Yankton County Farmers Union, Publisher.						
South Dakota Union Farmer...Ftntly (Wed.)..Agricultural.....	1918	6	26	280	1.00	
Emil Loriks, Editor; Farmers' Educational and Cooperative Union, Publisher.						
Yankton Student ✓.....Weekly.....Collegiate.....	1884	5	24	224	2.00	
Yankton College Student Assn., Editor and Publisher.						

Circulation—★June and March A.B.C. Statements; §P.O. Statement; Bold face, sworn; †Publisher's Report; Light face, estimated. +Uses Mats. ◇Nonpareil ems. 12 to inch. ▽Agate lines, 14 to inch. ‡County Seat. Population—1930 Census. ✓Issued only during academic year.

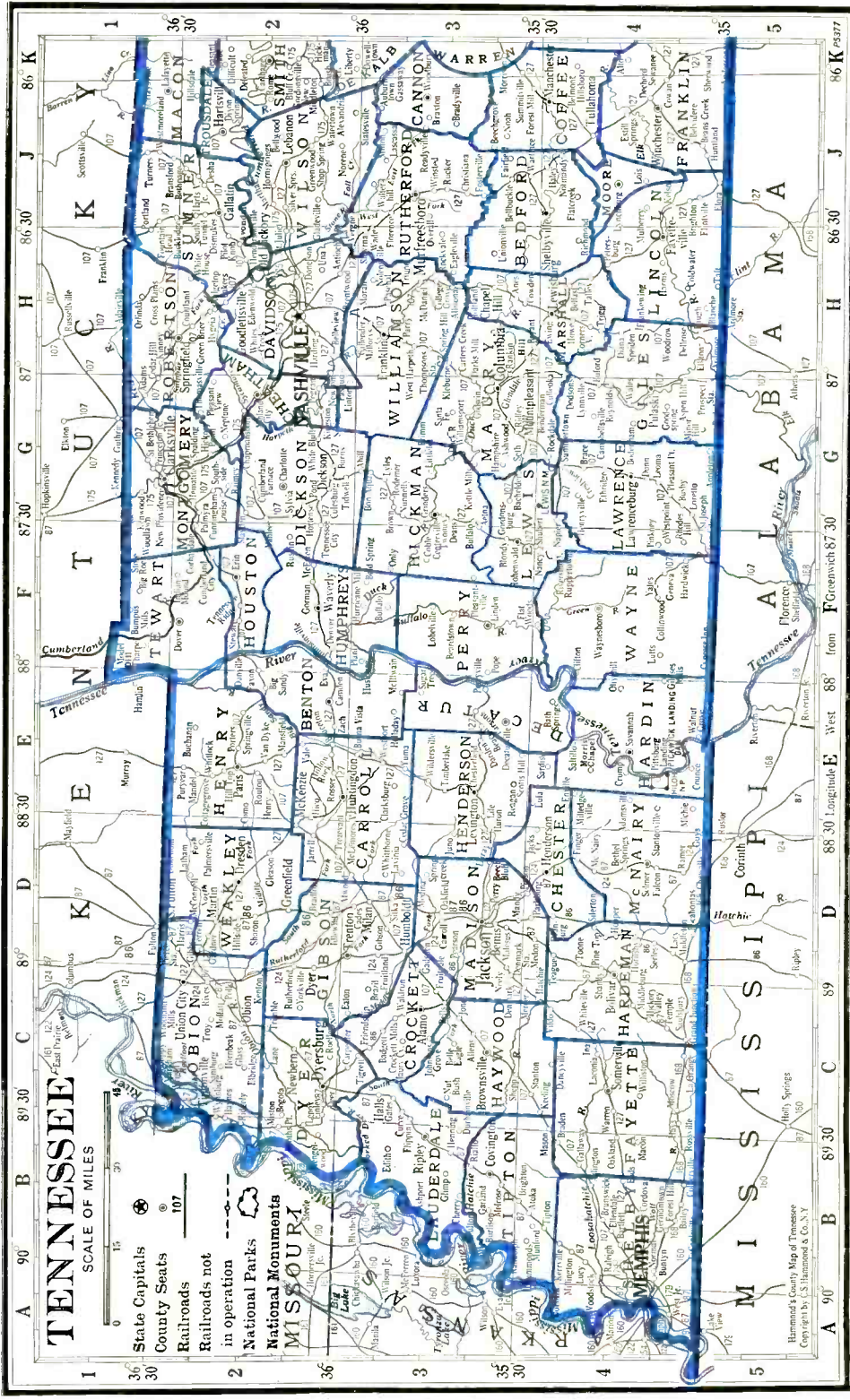

TENNESSEE

SCALE OF MILES

- State Capitals
- County Seats
- Railroads
- Railroads not in operation
- National Parks
- National Monuments

MISSOURI

Hammond's County Map of Tennessee
Copyright by S.S. Hammond & Co., N.Y.

A 90° 0' B 89° 30' C 89° 0' D 88° 30' E 88° 0' F 87° 30' G 87° 0' H 86° 30' J 86° 0' K 85° 30' 85° 0' 84° 30' 84° 0' 83° 30' 83° 0' 82° 30' 82° 0' 81° 30' 81° 0' 80° 30' 80° 0' 79° 30' 79° 0' 78° 30' 78° 0' 77° 30' 77° 0' 76° 30' 76° 0' 75° 30' 75° 0' 74° 30' 74° 0' 73° 30' 73° 0' 72° 30' 72° 0' 71° 30' 71° 0' 70° 30' 70° 0' 69° 30' 69° 0' 68° 30' 68° 0' 67° 30' 67° 0' 66° 30' 66° 0' 65° 30' 65° 0' 64° 30' 64° 0' 63° 30' 63° 0' 62° 30' 62° 0' 61° 30' 61° 0' 60° 30' 60° 0' 59° 30' 59° 0' 58° 30' 58° 0' 57° 30' 57° 0' 56° 30' 56° 0' 55° 30' 55° 0' 54° 30' 54° 0' 53° 30' 53° 0' 52° 30' 52° 0' 51° 30' 51° 0' 50° 30' 50° 0' 49° 30' 49° 0' 48° 30' 48° 0' 47° 30' 47° 0' 46° 30' 46° 0' 45° 30' 45° 0' 44° 30' 44° 0' 43° 30' 43° 0' 42° 30' 42° 0' 41° 30' 41° 0' 40° 30' 40° 0' 39° 30' 39° 0' 38° 30' 38° 0' 37° 30' 37° 0' 36° 30' 36° 0' 35° 30' 35° 0' 34° 30' 34° 0' 33° 30' 33° 0' 32° 30' 32° 0' 31° 30' 31° 0' 30° 30' 30° 0'

A 90° B 89° 30' C 89° 0' D 88° 30' E 88° 0' F 87° 30' G 87° 0' H 86° 30' J 86° 0' K 85° 30' 85° 0' 84° 30' 84° 0' 83° 30' 83° 0' 82° 30' 82° 0' 81° 30' 81° 0' 80° 30' 80° 0' 79° 30' 79° 0' 78° 30' 78° 0' 77° 30' 77° 0' 76° 30' 76° 0' 75° 30' 75° 0' 74° 30' 74° 0' 73° 30' 73° 0' 72° 30' 72° 0' 71° 30' 71° 0' 70° 30' 70° 0' 69° 30' 69° 0' 68° 30' 68° 0' 67° 30' 67° 0' 66° 30' 66° 0' 65° 30' 65° 0' 64° 30' 64° 0' 63° 30' 63° 0' 62° 30' 62° 0' 61° 30' 61° 0' 60° 30' 60° 0' 59° 30' 59° 0' 58° 30' 58° 0' 57° 30' 57° 0' 56° 30' 56° 0' 55° 30' 55° 0' 54° 30' 54° 0' 53° 30' 53° 0' 52° 30' 52° 0' 51° 30' 51° 0' 50° 30' 50° 0' 49° 30' 49° 0' 48° 30' 48° 0' 47° 30' 47° 0' 46° 30' 46° 0' 45° 30' 45° 0' 44° 30' 44° 0' 43° 30' 43° 0' 42° 30' 42° 0' 41° 30' 41° 0' 40° 30' 40° 0' 39° 30' 39° 0' 38° 30' 38° 0' 37° 30' 37° 0' 36° 30' 36° 0' 35° 30' 35° 0' 34° 30' 34° 0' 33° 30' 33° 0' 32° 30' 32° 0' 31° 30' 31° 0' 30° 30' 30° 0'

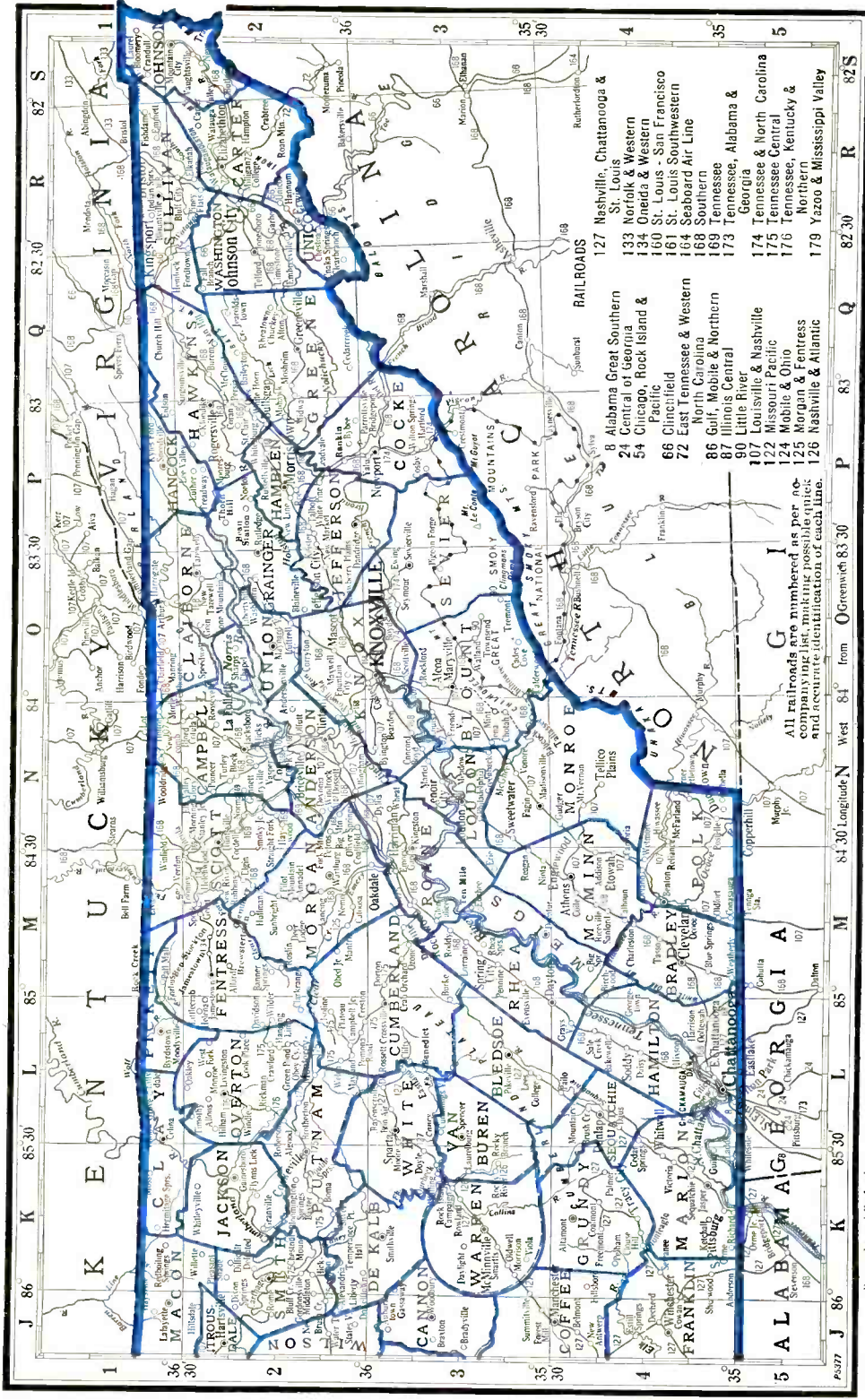

- RAILROADS**
- 127 Nashville, Chattanooga & St. Louis
 - 133 Norfolk & Western
 - 134 Oneida & Western
 - 160 St. Louis - San Francisco
 - 161 St. Louis Southwestern
 - 164 Seaboard Air Line
 - 168 Southern
 - 169 Tennessee
 - 173 Tennessee, Alabama & Georgia
 - 174 Tennessee & North Carolina
 - 175 Tennessee Central
 - 176 Tennessee, Kentucky & Northern
 - 179 Yazoo & Mississippi Valley

- 8 Alabama Great Southern
- 24 Central of Georgia
- 54 Chicago, Rock Island & Pacific
- 66 Cincinnati
- 72 East Tennessee & Western North Carolina
- 86 Gulf, Mobile & Northern
- 87 Illinois Central
- 90 Little River
- 107 Louisville & Nashville
- 122 Missouri Pacific
- 124 Mobile & Ohio
- 125 Morgan & Fentress
- 126 Nashville & Atlantic

All railroads are numbered as per notation in this pocket directory and accurate identification of each one.

P 877 J 86 K 85 30 L 85 M 84 30 Longitude N West 84° from O Greenwich 83 30 P 83 Q 82 30 R 82 S

TENNESSEE

Population 2,904,000 (U. S. Estimate 1935)

State Capital, NASHVILLE

Tennessee is bounded on the north by Kentucky and Virginia, southeast by North Carolina, south by Georgia, Alabama, and Mississippi, west by Arkansas and Missouri. Its extent from east to west is 432 miles; north to south, 109 miles; land area, 41,687 square miles; rank in area (1930), thirty-fourth.

The state is popularly divided into East, Middle, and West Tennessee. East Tennessee, in the Great Smoky Mountains, comprises the eastern mountain border, the beautiful East Tennessee Valley, and about half of the Cumberland Mountain plateau. Here are produced corn, cotton, apples, peaches and winter wheat. Middle Tennessee reaches from about the center of the plateau to the Tennessee River, and is a region of fertile terraces, including the vast elliptical basin of nearly 5,000 square miles, known as the Garden of Kentucky. It yields excellent grain, tobacco, and much cotton. West Tennessee extends from the Tennessee River to the Mississippi, and is somewhat broken in the east, succeeded by a rolling plain descending to the latter river. It is extremely fertile, and produces good crops of cotton and corn.

The Weather Bureau at Nashville gives the temperature (annual monthly mean) as 59.3; highest on record, 106; lowest on record, —13; total annual precipitation, 47.20 inches.

The forests of the state are extensive, covering nearly 30,000 square miles.

The Tennessee Mountains are beautiful, and make delightful summer resorts. Lookout Mountain, site of a celebrated battle during the Civil War, is of particular interest at Chattanooga. Among the nine institutions of higher learning the University of Tennessee is located at Knoxville.

POPULATION

Rank among the states, fifteenth. Rural population (1930), 65.7%. Of the 2,138,619 white persons, 13,066 are foreign born; 2,539 from the British Isles; Italians, 1,946; Russians, 1,803; Germans, 1,783. The Negro population is 18.3%.

AGRICULTURE

Number of farms (1935), 273,783. An increase of 28,126 since 1930. Average acreage per farm, 69.7. Average value per farm, \$2,030. Value of land and buildings, \$555,750,791. Number of farms: 175 to 259 acres, 12,359; 100 to 174 acres, 38,969; 50 to 99 acres, 66,450; 20 to 49 acres, 77,626; owner-operated farms, 146,696. Colored farmers, 34,396 farms.

Gross receipts from sale of crops (1937), \$70,850,000; live stock and live stock products, \$57,850,000.

Cash income from chief crops (1937): cotton lint, \$22,500,000, rank, tenth; tobacco, \$15,950,000, rank, fifth; all corn, \$5,450,000, rank, eighth; all wheat, \$5,000,000, rank, twenty-fifth; cottonseed, \$4,100,000, rank, eleventh; strawberries, \$2,123,000, rank, seventh; all hay, \$1,900,000, rank, seventeenth; sweet potatoes, \$1,475,000, rank, fourth; peaches, \$1,350,000, rank, eleventh; apples, \$1,100,000, rank, nineteenth. Other important crops are: potatoes, lespedeza seed, tomatoes.

Farm animals (on farms, 1937): mules and mule colts, \$37,000,000, rank, sixth; all cattle and calves, \$31,389,000, rank, twenty-fourth; horses and colts, \$15,251,000, rank, twenty-first; swine and pigs, \$8,756,000, rank, thirteenth; sheep and lambs, \$2,443,000, rank, thirtieth.

Poultry and eggs (1937): chickens, \$3,857,000, rank, eighteenth; eggs, \$6,596,000, rank, eighteenth.

Dairy products (1936): creamery butter, 15,555,000 lbs.; American cheese, 7,451,000 lbs.; other cheeses, 1,231,000 lbs.; condensed and evaporated and dried milk, 50,851,000 lbs.; ice cream, 3,330,000 gallons; milk (1937), \$17,075,000.

FORESTS

Total commercial forest area (1936), 14,341,000 acres. Lumber production (1936): 623 mills producing 420,821 M feet b. m.; lath, 5,047,000; shingles, 1,638 squares. Principal woods: oak, yellow pine, yellow poplar, red gum, cypress. (For value see lumber and timber products under Manufactures.)

MANUFACTURES

Number of establishments (1935), 2,011; employing 116,624. Value of products, \$531,338,490, rank, nineteenth. Leading industries (1935): rayon and allied products, \$41,408,028; knit goods, \$33,761,447; shortenings (other than lard), vegetable cooking oils and salad oils, \$32,852,840; chemicals (not elsewhere classified), \$24,870,886; meat-packing, wholesale, \$22,099,336; flour and other grain-mill products, \$19,939,407; cotton manufactures, \$16,712,216; oil, cake and meal, cottonseed, \$14,794,415; boots and shoes, other than rubber, \$13,512,430; printing and publishing (newspapers and periodicals), \$13,248,441; bread and other bakery products, \$12,765,489; lumber and timber products (not elsewhere classified), \$11,944,159; men's cotton collars, night-wear, shirts and work clothing, \$11,927,751; stoves and ranges (other than electric) and warm-air furnaces, \$10,828,826; wood, turned and shaped and other wooden goods (not elsewhere classified), \$10,131,132; railroad repair shops (steam), \$8,795,400; feeds, prepared (animal and fowl), \$8,259,983; fabricated textile products, other than wearing apparel and house furnishings, \$7,816,475; pulp (wood and other fiber), \$7,380,298; wool and hair manufactures, \$7,217,575; planing-mill products (including general millwork), \$6,619,217; printing and publishing (book, music and job), \$5,582,632; furniture, including store and office fixtures, \$5,456,753; beverages, non-alcoholic, \$5,408,061; drugs and medicines, \$5,299,582.

Other industries from \$5,000,000 to \$1,000,000: men's, youths', and boys' clothing (not elsewhere classified), butter; cement; paper; fertilizers; confectionery; boxes, paper (not elsewhere classified); condensed and evaporated milk; cooperage; canned and dried fruits and vegetables, canned and bottled juices, preserves, jellies, fruit butters, pickles and sauces; manufactured ice; boiler shops; ice cream; dyeing and finishing textiles; paints, pigments and varnishes; food preparations (not elsewhere classified); mattresses and bed springs (not elsewhere classified); wood distillation and charcoal manufacture; machinery (not elsewhere classified); animal and fittings; tanning materials, natural dyestuffs, etc.; poultry dressing and packing, wholesale; foundries; silk manufactures; cereal preparations; signs and advertising novelties; structural and ornamental metal work; stamped metal products, enameled ware, lacquered ware; boxes, wooden, except cigar boxes; electrical machinery, apparatus and supplies; marble, granite, slate, and other stone products; pencils, lead (including mechanical), and crayons; saddlery, harness,

and whips; perfumes, cosmetics, and other toilet preparations; caskets, coffins, burial cases and other morticians' goods; cheese; insecticides and fungicides, and industrial and household chemical compounds (not elsewhere classified); liquors, malt; machine shops.

MINERALS

Total value (1936), \$32,306,000, rank, twenty-sixth. Principal mineral products: coal, cement, stone, clay products.

MISCELLANEOUS

Number of telephones (1937), 229,600, rank, twenty-second. Motor vehicles registered (1937), 400,384, rank, twenty-fifth. Number of families having radio sets (1937), 459,900, or 66.7%. Number of post offices (1936-37), 895; gross postal receipts, \$9,085,144.16, rank, eighteenth. Number of retail stores (1935), 27,445; sales, \$482,586,000.

TENNESSEE NEWSPAPER AND PERIODICAL STATISTICS

Newspaper		Periodicals	
Period of Issue	Number	Period of Issue	Number
Daily	26	Weekly	38
Evening Dailies	(21)	Fortnightly	5
Morning Dailies	(5)	Semi-monthly	4
Daily, with Sunday edition.....	(11)	Monthly	31
Semi-weekly	8	Bi-monthly	4
Weekly	143	Quarterly	10
		Eight times during college yr..	1
		Six times during college year..	1
		Three times during college yr..	1
Total Newspapers	177	Total Periodicals	95
Total number of publications.....	272		
County seats (indicated by †) having publications.....	84		
Total number of towns having publications.....	126		

LIST OF COUNTIES*

Total number of counties 95.

County, Location on Map, and County Seat	Pop.	County, Location on Map, and County Seat	Pop.
Anderson (NEC), Clinton.....	19,722	Lauderdale (W), Ripley.....	23,406
Bedford (SC), Shelbyville.....	21,077	Lawrence (S), Lawrenceburg.....	26,776
Benton (NW), Camden.....	11,237	Lewis (WC), Hohenwald.....	5,253
Bledsoe (SEC), Pikeville.....	7,128	Lincoln (S), Fayetteville.....	25,422
Blount (SE), Maryville.....	33,989	Loudon (E), Loudon.....	17,805
Bradley (SE), Cleveland.....	22,870	McMinn (SE), Athens.....	29,019
Campbell (NE), Jacksboro.....	26,827	McNairy (SW), Selmer.....	19,901
Cannon (C), Woodbury.....	8,935	Macon (NC), Lafayette.....	13,872
Carroll (W), Huntingdon.....	26,132	Madison (W), Jackson.....	51,059
Carter (NE), Elizabethton.....	29,223	Marion (S), Jasper.....	17,549
Cheatham (NWC), Ashland City.....	9,025	Marshall (S), Lewisburg.....	15,574
Chester (SW), Henderson.....	10,603	Mauzy (SWC), Columbia.....	34,016
Claiborne (NE), Tazewell.....	24,313	—Meigs (SE), Decatur.....	6,127
Clay (N), Celina.....	9,577	Monroe (SE), Madisonville.....	21,377
Cocke (E), Newport.....	21,775	Montgomery (N), Clarksville.....	30,882
Coffee (SC), Manchester.....	16,801	Moore (SC), Lynchburg.....	4,037
Crockett (W), Alamo.....	17,359	Morgan (NEC), Wartburg.....	13,603
Cumberland (EC), Crossville.....	11,440	Obion (NW), Union City.....	29,086
Davidson (N), Nashville.....	222,854	Overton (NC), Livingston.....	18,079
Decatur (W), Decaturville.....	10,106	Perry (WC), Linden.....	7,147
De Kalb (C), Smithville.....	14,213	—Pickett (NC), Byrdstown.....	5,615
Dickson (NWC), Charlotte.....	18,491	Polk (SE), Benton.....	15,686
Dyer (W), Dyersburg.....	31,405	Putnam (NEC), Cookeville.....	23,759
Fayette (SW), Somerville.....	28,891	Rhea (SEC), Dayton.....	13,871
Fentress (NEC), Jamestown.....	11,036	Roane (E), Kingston.....	24,477
Franklin (S), Winchester.....	21,796	Robertson (N), Springfield.....	23,191
Gibson (W), Trenton.....	46,528	Rutherford (C), Murfreesboro.....	32,286
Giles (S), Pulaski.....	28,016	Scott (NE), Huntsville.....	14,080
Grainger (NE), Rutledge.....	12,737	Sequatchie (SEC), Dunlap.....	4,047
Greene (E), Greeneville.....	35,119	Sevier (E), Sevierville.....	20,480
Grundy (SC), Altamont.....	9,717	Shelby (SW), Memphis.....	306,482
Hamblen (NE), Morristown.....	16,616	Smith (NC), Carthage.....	15,473
Hamilton (SE), Chattanooga.....	159,497	Stewart (NW), Dover.....	13,278
—Hancock (NE), Sneedville.....	9,673	Sullivan (NE), Blountville.....	51,087
Hardeman (SW), Bolivar.....	22,193	Sumner (N), Gallatin.....	23,622
Hardin (SW), Savannah.....	16,213	Tipton (SW), Covington.....	27,498
Hawkins (NE), Rogersville.....	24,117	Trousdale (NC), Hartsville.....	5,629
Haywood (W), Brownsville.....	26,065	Unicoi (NE), Erwin.....	12,878
Henderson (W), Lexington.....	17,655	—Union (NE), Maynardville.....	11,371
Henry (NW), Paris.....	26,432	—Van Buren (EC), Spencer.....	3,516
Hickman (WC), Centerville.....	13,613	Warren (C), McMinnville.....	20,209
Houston (NWC), Erin.....	5,555	Washington (NE), Jonesboro.....	45,305
Humphreys (NWC), Waverly.....	12,039	Wayne (S), Waynesboro.....	12,134
Jackson (NC), Gainesboro.....	13,589	Weakley (NW), Dresden.....	29,262
Jefferson (E), Dandridge.....	17,914	White (C), Sparta.....	15,543
Johnson (NE), Mountain City.....	12,209	Williamson (C), Franklin.....	22,845
Knox (EC), Knoxville.....	155,902	Wilson (NC), Lebanon.....	23,929
Lake (NW), Tiptonville.....	10,486		

*Counties without newspapers are marked—

For circulation figures for daily papers see also Daily Newspaper List in back of Directory. Occasionally it is possible to incorporate a later figure in that list.

	Estab	Cols	Width	Depth	Sub	Circ
ADAMSVILLE (E4), pop. 643; McNairy Co. (SW). 45 m SE of Jackson. Railroad station, Selmer. M&O RR. Hardwood timber. Agriculture. Cotton, corn, hay. McNairy County Appeal +.....Friday.....Independent.....1928 7 26 280 1.00 \$550 H. F. Crowe, Editor; Appeal Publishing Company.	1928	7	26	280	1.00	\$550
ALAMO † (C3), pop. 907; Crockett Co. (W). 25 m NE of Jackson. GM&N RR. Ships fruit, vegetables. Fruit and truck farms. Cotton, corn, tomatoes. Crockett Times.....Thursday.....Democratic.....1933 7 24 273 1.00 \$900 Leslie Sims, Editor; Mrs. J. P. Sims and Leslie Sims, Publishers.	1933	7	24	273	1.00	\$900
ASHLAND CITY † (G2), pop. 712; Cheatham Co. (NWC). On Cumberland River, 20 m NW of Nashville. TC RR. Manufactures weed cutters, lumber, cross ties. Oak, hickory and some poplar timber. Diversified farming. Corn, wheat, tobacco. Times.....Thursday.....Democratic.....1890 7 26 301 1.50 750 W. T. Clark, Editor and Publisher.	1890	7	26	301	1.50	750
ATHENS † (M3 ½), pop. 5,385; McMinn Co. (SE). 60 m NE of Chattanooga. SOU; L&N RRs. Manufactures stoves, hosiery, tables, plows, woolens. Packing house. Tennessee Wesleyan College. Bauxite mines; timber. Agriculture. McMinn County Herald +.....Thursday.....Ind. Dem.....1929 7 24 273 1.00 John Charles Slack, Editor and Publisher. Post-Athenian +.....[Evg.ex.Sat. Independent.....1848 8 24 280 6.24 \$3,263 & Sun. Fred E. Wankan, Editor and Publisher.	1929	7	24	273	1.00	\$3,263
BELLS (C3), pop. 919; Crockett Co. (W). 18 m NW of Jackson. GM&N; L&N RRs. Cotton-gins; grist-mill. Dairy, stock, poultry and truck farms. Crockett County Sentinel.....Thursday.....Independent.....1873 7 24 276 1.00 Paul C. Green, Editor and Publisher.	1873	7	24	276	1.00	
BENTON † (M4), pop. ×525; Polk Co. (SE). 70 m SW of Knoxville. L&N RR. Sawmill. Timber. Agriculture. Polk County News.....Thursday.....Independent.....1884 6 26 280 1.50 John S. Shamblin, Editor and Publisher.	1884	6	26	280	1.50	
BOLIVAR † (D4), pop. 1,217; Hardeman Co. (SW). On Hatchie River, at head of navigation, 65 m NE of Memphis. IC RR. Saw, planing, grist-mills, cotton-gins. Oak, hickory and pine timber. Dairy and poultry farms. Cotton, corn, potatoes. Bulletin.....Friday.....Democratic.....1865 7 26 308 1.50 1,772 Hugh Williams, Editor and Publisher. Hardeman County Times +.....Wednesday.....Democratic.....1936 7 24 280 1.00 1,860 Bert Hodge, Editor and Publisher.	1865	7	26	308	1.50	1,772
BRISTOL (R1 ½), pop. 12,005; including Bristol, Va., 20,845; Sullivan Co. (NE). 110 m NE of Knoxville. SOU; N&W RRs. Manufactures wood pulp, leather belting, mine car wheels, mine cars, restaurant equipment, women's dresses and underwear, drugs, overalls, brooms, sanding machines, knit goods, hosiery, cotton thread, furniture, veneer and other wood-working products. King College. Coal, iron and feldspar mines; timber. Diversified farming. Herald-Courier—See Bristol, Va. Kaysean, The V.....Friday.....Collegiate.....1936 5 27 238 1.50 500 Students of King College, Editors and Publishers. News-Bulletin—See Bristol, Va.	1936	5	27	238	1.50	500
BROWNSVILLE † (C3 ½), pop. 3,204 Haywood Co. (W). 57 m NE of Memphis. L&N RR. Cotton-gins; bottling works; sawmills; hatchery. Washboards and wax manufactured. Ships cotton. Agriculture. States-Graphic +.....Thursday.....Democratic.....1866 7 26 280 1.50 1,800 Mrs. F. R. Ogilvie, Editor and Publisher.	1866	7	26	280	1.50	1,800
CAMDEN † (E2 ½), pop. 955; Benton Co. (NW). 57 m NE of Jackson. NC&SL RR. Chert and molding sand pits; timber. Diversified farming. Chronicle +.....Friday.....Ind. Dem.....1890 6 26 276 1.00 P. A. Travis, Editor and Publisher.	1890	6	26	276	1.00	
CARTHAGE † (K2), pop. 1,068; Smith Co. (NC). On Cumberland River, 60 m E of Nashville. TC RR. Steamboat connections. Tobacco and flour mills. Hardwood timber. Stock, dairy and poultry farms. Tobacco, corn. Courier +.....Thursday.....Democratic.....1913 6 26 276 1.00 Myers & Gardenhire, Editors and Publishers.	1913	6	26	276	1.00	
CELINA † (L1 ½), pop. 756; Clay Co. (N). On Cumberland River, 94 m NE of Nashville. Railroad station, Algood. TC RR. Steamboat connections. Stock, poultry, grain farms. Corn, hay, tobacco. Bill Fiske's Bugle.....Wednesday.....Non-partisan.....1910 5 26 252 1.00 500 Mrs. W. D. Fiske, Editor and Publisher.	1910	5	26	252	1.00	500
CENTERVILLE † (G3), pop. 943; Hickman Co. (WC). 52 m SW of Nashville. NC&SL RR. Phosphate mines; hardwood timber. Diversified farming. Corn, peanuts, hay. Hickman Co. News-Herald +.....Thursday.....Independent.....1878 7 24 280 1.50 1,025 Roy McCullough, Editor and Publisher.	1878	7	24	280	1.50	1,025
CHATTANOOGA † (L4 ½), pop. 119,798; Hamilton Co. (SE). On Tennessee River. AGS; CNO&TP; CT; CG; NC&SL; SOU; TA&G RRs. Airport. Diversified industries. Manufactures textiles, enamelware, leather goods, medicines, bath tubs, farm machinery, chemicals, hosiery, boilers, tanks, saw mills, fire hydrants. Seven banks; bank clearings (12-31-37), \$510,838,633; deposits (12-31-37), \$61,369,396. 24,680 electric meters; 7,548 gas (artif.) meters; 23,277 telephones. University of Chattanooga; Chattanooga College of Law. Mountain resort; historic battlefields. Tennessee Valley Authority Dam Site. Iron and coal mines. Free Press +.....[Evg.ex.Sun. Independent.....1936 8 24 308 7.50 ★★34,726 Sun. Morn. Sunday circ. ★★34,094 W. G. Foster, Editor; Roy McDonald, Publisher, 819 Chestnut St. Hamilton County Herald.....Friday.....Ind. Dem.....1914 6 26 276 2.00 Will Shepherd, Editor and Publisher.	1936	8	24	308	7.50	★★34,726

Circulation—★★Sept. A.B.C. Statement; ★June and March A.B.C. Statements; \$P.O. Statement; Bold face, sworn; †Publisher's Report; Light face, estimated. +Uses Mats. ◊Nonpareil ems. 12 to inch. ▽Akaté lines. 14 to inch. ‡County Seat. Population—1930 Census; ×Dun & Bradstreet estimate. √Issued only during academic year.

TENNESSEE

Directory of Newspapers and Periodicals, 1939

CHATTANOOGA† (Continued)	Established	Cols	Width	Depth	Sub	Circ
Labor World+.....Friday.....Labor.....	1917	5	24	224	2.00	
T. R. Cuthbert, Editor; Labor World Pub. Co., 310 W. Eighth St.						
News+.....Evg.ex.Sun.....Ind. Dem.....	1888	8	24	301	7.80	★35,741
George F. Milton, Editor; Chattanooga News Co., Pub., 117 E. Tenth St.						
Observer+ (Negro).....Friday.....Republican.....	1935	8	24	273	2.50	
Rev. C. H. Williams, Editor; Tennessee Negro News Pub. Co., 124½ E. Ninth St.						
Times+.....Every Morn.....Ind. Dem.....	1869	8	24	301	10.00	★44,517
J. L. Harris, Editor; Times Printing Co., Publisher, 742 Georgia Ave.						
University Echo√.....Fntly (Fri.)...Collegiate.....	1901	5	27	216	2.00	
Students of the University of Chattanooga, Editors and Publishers.						
CLARKSVILLE† (G1½), pop. 9,242; Montgomery Co. (N). On Cumberland River, 45 m NW of Nashville. L&N; TC RRs. Steamboat connections. Large dark-fired tobacco market. Tobacco prizing houses; snuff, cigar, clothing, children's shoe, insecticide, tomato canning, foundry supply, corn sheller, stove factories; foundries; creamery. Trading center. Austin Peay Normal School. Limestone quarries. Agriculture.						
Leaf-Chronicle+.....Evg.ex.Sun.....Ind. Dem.....	1808	8	24	294	8.50	★3,161
Frank Goodlett, Editor; Leaf-Chronicle Company, Inc., Publisher.						
Star+.....Mon.&Thurs.....Ind. Dem.....	1890	8	24	294	1.50	3,862
William Wallace Barksdale, Editor; Star Publishing Company.						
CLEVELAND† (M4), pop. 9,136; Bradley Co. (SE). 30 m NE of Chattanooga. SOU RR. Manufactures stoves and ranges, flour, chairs, burial caskets, tractors, plows, woollens, hosiery. Foundry; planing and sawmills. Bob Jones College. Manganese, silica mines; timber. Farming. Peaches, tomatoes, potatoes, tobacco.						
Banner+.....Evg.ex.Sun.....Ind. Dem.....	1854	8	24	280	5.00	3,230
W. L. Rodgers, Editor and Publisher.						
Herald+.....Friday.....Republican.....	1872	7	26	304	1.50	1,697
Walter L. Franklin, Editor; Herald Publishing Company.						
CLINTON† (N2), pop. 1,927; Anderson Co. (NEC). 15 m NW of Knoxville. SOU RR. Hosiery, saw and grist-mills. Auto signals manufactured. Timber. Agriculture.						
Anderson County News+.....Friday.....Independent.....	1887	7	26	276	1.50	
Tom C. Peters, Editor; News Publishing Company.						
Courier+.....Thursday.....Independent.....	1933	7	24	280	1.50	1,446
H. V. Wells, Jr., Editor and Publisher.						
COLLIERVILLE (B4½), pop. 1,008; Shelby Co. (SW). 24 m SE of Memphis. SOU RR. Manufactures dairy feed, cheese. Cotton-gins. Diversified farming.						
Herald+.....Friday.....Independent.....	1869	6	26	280	1.50	‡750
Ira M. Kimball, Editor and Publisher.						
COLUMBIA† (G3½), pop. 7,882; Maury Co. (SWC). 47 m S of Nashville. L&N; NC&SL RRs. Hydro-electric power. Flour, hosiery, work, clothing, monuments, chairs, creamery products, brick manufactured. Canning factory; dressed poultry plant. Columbia Military Academy. Phosphate, chert deposits. Agriculture.						
Herald+.....Evg.ex.Sun.....Ind. Dem.....	1848	8	24	294	5.00	‡3,478
J. W. Finney, Editor; Columbia Herald Company, Inc., Publisher.						
Maury Democrat+.....Thursday.....Democratic.....	1888	6	26	280	1.50	
A. B. Sowell, Editor; Maury Democrat Company, Publisher.						
Tennessee Farm Bureau News.Monthly.....Agricultural.....	1923	7	26	294	x.25	10,642
L. J. Finney, Editor; Tennessee Farm Bureau Federation, Publisher.						
COOKEVILLE† (K2), pop. 3,738; Putnam Co. (NEC). 90 m E of Nashville. TC RR. Manufactures hardwood flooring, ax handles, work shirts, shoes. Tennessee Polytechnic Institute. Coal mines; timber. Diversified farming.						
Putnam County Herald+.....Thursday.....Democratic.....	1903	6	26	280	1.50	1,650
J. N. Cox, Editor; Upper Cumberland Pub. Co.						
Tech Oracle√.....Bi-monthly.....Collegiate.....	1924	5	26	252	x1.00	‡700
Students of Tennessee State Polytechnic Institute, Eds. and Pubs.						
COPPERHILL (N4½), pop. 1,050; Polk Co. (SE). 54 m E of Chattanooga. L&N RR. Copper mining and refining. Lumber mills. Agriculture. Truck crops.						
Copper City Advance.....Friday.....Independent.....	1912	6	26	280	1.50	2,875
F. L. Middleton, Editor and Publisher.						
COVINGTON† (B3½), pop. 3,397; Tipton Co. (SW). 40 m NE of Memphis. IC RR. Manufactures floor mops, furniture polish. Cotton-gins; bottling works; cottonseed products, saw and grist-mills. Hardwood timber. Dairy, poultry, truck farms. Cotton, corn, hay.						
Leader+.....Thursday.....Ind. Dem.....	1886	6	26	280	1.50	2,450
Alison Simonton, Editor; Leader Printing Company, Publisher.						
CROSSVILLE† (L2½), pop. 1,128; Cumberland Co. (EC). 68 m W of Knoxville. TC RR. Hatchery. Lime and stone quarries. Diversified farming.						
Chronicle.....Thursday.....Non-partisan.....	1886	6	26	280	2.00	‡1,200
S. C. Bishop, Editor; Chronicle Publishing Company.						
DANDRIDGE† (P2½), pop. 446; Jefferson Co. (E). 30 m E of Knoxville. Railroad station, Jefferson City. SOU RR. Grist and sawmills. Zinc mines. Stock, dairy, poultry and grain farms. Corn, hay, tobacco.						
Banner+.....Thursday.....Independent.....	1928	6	26	280	1.00	‡1,750
M. D. Goddard, Editor and Publisher.						
DAYTON† (L3½), pop. 2,006; Rhea Co. (SEC). 38 m NE of Chattanooga. SOU RR. Flour, hosiery, veneer and lumber mills. Baskets, crates manufactured. Bryan Memorial University. Coal mines. Diversified farming.						
Herald+.....Thursday.....Independent.....	1883	7	24	275	1.50	‡1,272
Beasley Thompson, Editor; Upper Cumberland Pub. Co.						

Circulation—★Sept. A.B.C. Statement; †June and March A.B.C. Statements; §P.O. Statement; Bold face, sworn; ‡Publisher's Report; Light face, estimated. + Uses Mats. ◊Nonpareil ems. 12 to inch. ∇Arate lines. 14 to inch. †County Seat. Population—1930 Census. √Issued only during academic year. xSub. included in membership fee.

	Estab	Cols	Width	Depth	Sub	Circ
DECATURVILLE † (E3 ½), pop. 419; Decatur Co. (W). 47 m E of Jackson. Railroad station, Parsons. NC&SL RR. Deposits of phosphate, iron, gravel, limestone; oak, cedar forests. Diversified farming. Cotton, corn, tomatoes.						
Decatur County Herald.....Friday.....Democratic.....1894	6	26	273	1.00		
Mrs. Hettie Miller, Editor and Publisher.						
DICKSON (G2), pop. 2,902; Dickson Co. (NWC). 42 m W of Nashville. NC&SL RR. Manufactures hickory handles, baseball bats, hardwood flooring. Grist mill; creamery. Oak, hickory, chestnut timber. Dairy, poultry, truck farms.						
Dickson County Herald.....Friday.....Independent.....1906	6	26	280	1.50		‡1,500
R. A. Freeman, Editor and Publisher.						
DOVER † (F1 ½), pop. ×865; Stewart Co. (NW). On Cumberland River, 65 m NW of Nashville. Railroad station, Erin. L&N RR. Agriculture. Corn, hay, tobacco.						
Stewart County Times.....Friday.....Democratic.....1917	6	24	276	1.00		‡1,025
Brandon Lewis, Editor and Publisher.						
DRESDEN † (D2), pop. 1,047; Weakley Co. (NW). 54 m N of Jackson. NC&SL RR. Manufactures wooden handles, burial garments. Timber. Agriculture.						
Enterprise.....Friday.....Democratic.....1882	7	24	280	1.00		‡3,000
J. L. Holbrook, Editor; Dresden Enterprise, Inc., Publisher.						
DUNLAP † (L4), pop. 1,295; Sequatchie Co. (SEC). 28 m NW of Chattanooga. NC&SL RR. Furniture, crate and canning factories; creamery. Coal mines; oak, pine timber. Diversified farming.						
Tribune.....Thursday.....Democratic.....1889	6	26	280	1.50		
O. R. Blalock, Editor and Publisher.						
DYER (C2 ½), pop. 1,214; Gibson Co. (W). 35 m NW of Jackson. M&O RR. Electric power. Fruit box and canning factories; marble works; cotton-gins. Timber. Agriculture, especially grain, fruit and vegetables.						
Tri-City Reporter.....Thursday.....Democratic.....1892	8	24	308	1.50		2,000
Luther L. Robinson, Jr., Editor and Publisher.						
DYERSBURG † (C2 ½), pop. 8,733; Dyer Co. (W). 52 m NW of Jackson. IC; GM&N RRs. Manufactures textiles, cheese, staves and hickory handles, brick, brooms. Cotton-gins; cottonseed-oil, flour and feed, lumber mills. Hardwood timber. Dairy and truck farms. Cotton, truck crops, especially tomatoes.						
State Gazette.....Evg.ex.Sun.....Ind. Dem.....1928	8	24	280	4.00		2,642
State Gazette.....Thursday.....Ind. Dem.....1865	8	24	280	1.00		942
John C. Rogers, Editor; State Gazette Publishing Company, Mill Ave.						
ELIZABETHTON † (R2), pop. 8,093; Carter Co. (NE). 10 m NE of Johnson City. ET&WNC; SOU RRs. Manufactures rayon, artificial silk, line and twine, boxes, flour and feed, chewing gum, candy, extracts, wagons, brick. Milligan College. Manganese mines; marble quarries; timber. Diversified farming.						
Star.....Evg.ex.Sat.&Sun.....Non-partisan.....1914	8	24	294	7.80		‡3,700
Mrs. S. F. Brading, Editor; Elizabethton Star, Inc., Publisher.						
Times.....Thursday.....Independent.....1935	8	24	308	1.50		
W. F. Piper, Editor; H. T. Price, Publisher.						
ERIN † (F2), pop. 819; Houston Co. (NWC). 28 m SW of Clarksville. L&N RR. Stave factories; lumber, shingle mills; lime and cement block plants; machine and wagon shops; lumbering industries. General farming.						
Houston County Times.....Friday.....Democratic.....1929	6	26	266	1.00		
W. S. Vinson, Editor and Publisher.						
ERWIN † (R2), pop. 3,623; Unicoi Co. (NE). 35 m SW of Bristol. CLIN RR. Railroad car shops; potteries; silk and lumber mills. Timber; feldspar mines. Agriculture. Potatoes, corn, beans.						
Observer.....Thursday.....Non-partisan.....1937	7	24	308	2.00		1,366
J. C. Rule, Editor; Observer Publishing Co., Inc.						
Record.....Thursday.....Independent.....1928	8	24	308	1.00		1,700
Mrs. A. M. Broce, Editor; Record Publishing Company.						
ETOWAH (M4), pop. 4,209; McMinn Co. (SE). 55 m SW of Knoxville. L&N RR. Hosiery, planing mills. Timber. Agriculture. Corn, hay, cotton.						
Enterprise.....Thursday.....Republican.....1907	6	26	276	2.00		2,000
J. S. Shamblin and Jack Van Buren, Editors; Etowah Enterprise, Publisher.						
FAYETTEVILLE † (H4), pop. 3,822; Lincoln Co. (S). 73 m SE of Nashville. NC&SL RR. Electric power plant. Cotton, flour and planing mills; machine shops. Ships dairy and poultry products. Timber; marble quarries. Agriculture.						
Lincoln County News.....Thursday.....Democratic.....1903	6	26	280	1.50		1,750
Robert Miller, Editor; R. F. Buchanan, Publisher.						
Observer.....Thursday.....Democratic.....1850	6	26	280	1.00		
N. O. Wallace's Sons, Publishers.						
FRANKLIN † (H3), pop. 3,377; Williamson Co. (C). 20 m SW of Nashville. NF (elec.); L&N RRs. Manufactures stoves, flour, brooms, butter, lumber. Battle Ground Academy (Prep.). Phosphate deposits; hardwood timber. Diversified farming.						
Review-Appeal.....Thursday.....Democratic.....1813	6	26	280	1.50		3,000
L. H. Armistead, Editor and Publisher.						
Williamson County News.....Thursday.....Democratic.....1897	6	26	280	1.50		1,800
G. P. Burgdorf, Jr., Editor and Publisher.						
FRIENDSHIP (C3), pop. 487; Crockett Co. (W). 40 m NW of Jackson. GM&N RR. Cotton-gins; grist-mill. Diversified farming. Cotton, corn, hay.						
Tri-County News.....Thursday.....Democratic.....1912	7	24	273	1.00		
Leslie Sims, Editor; Mrs. J. P. and Leslie Sims, Publishers.						

Circulation—★June and March A.B.C. Statements; †P.O. Statement; Bold face, sworn; ‡Publisher's Report; Light face, estimated. +Uses Mats. ◇Nonpareil ems. 12 to inch. ∇Agate lines. 14 to inch. †County Seat. Population—1930 Census; ×Dun & Bradstreet estimate.

TENNESSEE

Directory of Newspapers and Periodicals, 1939

	Estab	Cols	Width	Depth	Sub	Circ
GAINESBORO† (K2), pop. 556; Jackson Co. (NC). On Cumberland River, 90 m NE of Nashville. Railroad station, Double Springs. TC RR. Steamboat connections. Manufactures shirts. Residential town. Agriculture.						
Jackson County Sentinel+.....Thursday.....Democratic.....1898	7	24	280	1.00		1,014
Fred L. Tardy, Editor; F. L. and Flora Tardy, Publishers.						
GALLATIN† (J2), pop. 3,050; Sumner Co. (N). Near Cumberland River, 26 m NE of Nashville. L&N RR. Steamboat connection. Creamery; handle and box, shoe factories. Agriculture.						
Examiner and the Sumner } County Tennessean+ }Friday.....Independent.....1853	7	24	280	2.00		2,400
V. P. Turner, Publisher.						
Sumner County News+.....Thursday.....Democratic.....1903	6	26	280	2.00		1,320
Rufus F. Boddie, Editor and Publisher.						
GLEASON (D2), pop. 760; Weakley Co. (NW). 50 m NE of Jackson. NC&SL RR. Manufactures fruit and vegetable crates. Cotton-gin; grist-mill. Clay pits; poplar, gum, oak timber. Diversified farming.						
Transcript+.....Friday.....Independent.....1931	7	24	280	1.00		\$500
A. V. Trevathan, Editor; Transcript Publishing Company.						
GREENEVILLE† (Q2), pop. 5,544; Greene Co. (E). 72 m NE of Knoxville. SOU RR. Tobacco market. Large tobacco warehouses and redrying houses. Manufactures chairs, condensed milk, calendars, cans, flour, feed, farm wagons, medicines, hosiery. Tusculum College. Timber; iron mines. Diversified farming.						
Burley Tobacco Bulletin } and Poultry Fancier }Monthly.....{Tobacco and 1901	4	26	168	.50		
Burley Tobacco Bulletin Company, Publisher.						
News-Bulletin+.....Friday.....Republican.....1922	7	26	308	1.00		\$2,000
E. S. Lyon, Editor; Mrs. W. R. Lyon, Publisher, P. O. Box 245.						
Pion-Ear V.....Fortnightly.....Collegiate.....1935	4	27	175	1.00		450
Students of Tusculum College, Editors and Publishers.						
Sun+.....Evg.ex.Sun.....Independent.....1879	8	24	287	6.00		\$3,407
E. O. Susong, Editor; Greenville Sun Publishing Co.						
GREENFIELD (D2), pop. 1,429; Weakley Co. (NW). 35 m N of Jackson. IC RR. Cotton-gins; sawmill. Timber. Agriculture.						
Gazette+.....Thursday.....Ind. Dem.....1925	6	26	280	1.00		\$1,775
H. W. Davidson and J. H. Clark, Publishers.						
HALLS (C3), pop. 1,474; Lauderdale Co. (W). 67 m NE of Memphis. IC RR. Lumber, grist-mills; cotton-gins. Oak, gum, ash timber. Farming. Cotton, corn, tomatoes.						
Graphic.....Friday.....Democratic.....1893	7	26	280	1.00		\$500
G. N. Jordan, Editor and Publisher.						
HARRIMAN (M2 ½), pop. 4,588; Roane Co. (E). 35 m W of Knoxville. SOU; TC; L&N RRs. Water-power. Hosiery, woolen, cotton, planing and flour mills; furniture, extract and agricultural implement factories; tannery; machine shops. Mossop School. Timber; coal, iron mines. Agriculture, especially peaches.						
Record+.....Thursday.....Independent.....1865	7	24	280	2.00		\$2,074
F. H. Roblin, Editor; W. W. Hill, Jr., Publisher, P. O. Box 261.						
HARROGATE (O1), pop. ×223; Claiborne Co. (NE). 48 m NE of Knoxville. L&N RR. Canning factory. Lincoln Memorial University. Agriculture. Corn and wheat.						
Blue and Gray V.....Friday.....Collegiate.....1920	4	24	154	1.00		1,000
Students of Lincoln Memorial University, Editors and Publishers.						
HARTSVILLE† (J2), pop. 1,015; Trousdale Co. (NC). On Cumberland River, 38 m NE of Nashville. L&N RR. Steamboat connections. Manufactures tobacco products. Walnut, poplar, chestnut, oak timber. Diversified farming.						
Vidette.....Friday.....Non-partisan.....1912	6	26	276	1.00		860
Mrs. J. E. Gwin, Editor and Publisher.						
HENDERSON† (D3 ½), pop. 1,503; Chester Co. (SW). 18 m SE of Jackson. M&O RR. Cotton-gins. Freed-Hardeman College. Agriculture.						
Chester County Independent+.....Thursday.....Democratic.....1922	6	26	273	1.50		\$1,171
H. B. Davenport, Editor and Publisher.						
HOHENWALD† (F3 ½), pop. 980; Lewis Co. (WC). 65 m SW of Nashville. NC&SL RR. Saw, lumber, grist-mills. Timber. Diversified farming.						
Lewis County Herald+.....Thursday.....Democratic.....1895	7	24	280	1.50		797
W. W. Pollock, Editor and Publisher.						
HUMBOLDT (D3), pop. 4,613; Gibson Co. (W). 18 m NW of Jackson. L&N; M&O RRs. Manufactures fruit and vegetable packages and baskets, shoes, canned goods, flour and meal. Diversified farming. Fruits, vegetables, cotton, corn.						
Courier Chronicle+.....Thursday.....Democratic.....1886	7	24	276	1.50		
C. W. Rooks, Editor; Rooks Brothers Company, Publisher.						
HUNTINGDON† (E2 ½), pop. 1,286; Carroll Co. (W). 107 m SW of Nashville. NC&SL RR. Some manufacturing. Ships cotton. Agriculture, especially cotton.						
Carroll County Democrat.....Friday.....Democratic.....1888	7	26	308	1.00		
J. B. Gilbert, Editor and Publisher.						
Open Door.....Monthly.....W.C.T.U.....1898	4	26	182	x.35		3,000
Minnie K. Gilbert, Editor; Carroll County Democrat, Publisher.						
Tennessee Republican+.....Friday.....Republican.....1867	6	26	276	1.50		\$1,495
R. A. Greene, Editor; Greene & Greene, Publishers.						

Circulation—★June and March A.B.C. Statements; †P.C. Statement; Bold face. sworn; ‡Publisher's Report; Light face, estimated. +Uses Mats. ◊Nonpareil ems. 12 to inch. ▽Agate lines, 14 to inch. †County Seat. Population—1930 Census; ×Dun & Bradstreet estimate. ✓Issued only during academic year. xSubscription included in membership fee.

	Estab	Cols	Width	Depth	Sub	Circ
JACKSON † (D3), pop. 22,172; Madison Co. (W). 78 m NE of Memphis. GM&N; M&O; IC; NC&SL RRs. Railroad repair shops; foundries; iron and steel, flour, planing, cotton and cottonseed-oil mills; furniture, bank and church fixtures, machinery supply factories; creosoting, lumber and veneer plants. Trading center. Ships cotton and grain. Union University; Lambuth College; Lane College (Negro). Timber. Agriculture.						
Cardinal and Cream ✓..... Fntly.(Fri.)..Collegiate.....1908	5	27	234	1.00		
Students of Union University, Editors and Publishers, Box 188.						
Sun+..... {Evg.ex.Sat.& Sun., Sun. M. Independent.....1848	8	24	294	7.20		\$8,461
Sun Publishing Company, Inc.						
JAMESTOWN † (M2), pop. 857; Fentress Co. (NEC). 90 m NW of Knoxville. O&W RR. Lumber and flour mills. Agriculture.						
Fentress County News+.....Thursday.....Independent.....1891	6	26	280	1.50		‡2,150
Edward Bell, Editor and Publisher.						
JEFFERSON CITY (P2½), pop. 1,898; Jefferson Co. (E). 29 m NE of Knoxville. SOU RR. Roller mill. Furniture manufactured. Carson-Newman College. Zinc mines. Truck, grain farms. Tobacco.						
Carson-Newman's Orange and Blue ✓..... }Fortnightly.....Collegiate.....1917	4	26	168	x1.50		
Students of Carson-Newman College, Editors and Publishers.						
Jefferson County Standard+.....Thursday.....Independent.....1926	6	26	280	1.00		‡1,650
M. D. Goddard, Editor and Publisher.						
JELLICO (N1), pop. 1,530; Campbell Co. (NE). 70 m NW of Knoxville. SOU; L&N RRs. Manufactures patent medicines, raincoats, brass bearings, hosiery and lumber. Coffee roasting and packing plant. Coal mines; limestone and marble quarries; clay pits; hardwood timber. Agriculture.						
Advance-Sentinel+.....Thursday.....Independent.....1881	6	26	280	1.50		‡1,150
Irene King, Editor; Easton King, Publisher.						
JOHNSON CITY (R2), pop. 25,080; Washington Co. (NE). 25 m SW of Bristol, Va.-Tenn. CLIN; ET&WNC; SOU RRs. Important Burley tobacco market. Manufactures lumber, oak flooring and furniture, textiles. Three banks; deposits (6-1-37), \$6,512,418. 4,670 electric (AC) meters; 1,515 gas (artif.) meters; 3,600 telephones. State Teachers College. Limestone quarries; hardwood timber.						
Chalk Line ✓.....Semi-mo.....Collegiate.....1920	5	24	224	x.50		
Students of East Tennessee State Teachers College, Editors and Publishers.						
Chronicle+.....Morn.ex.Mon.Independent.....1920	8	24	308	7.50		★★3,821
Press-Chronicle+.....Sunday.....Independent.....1910	8	24	308	2.50		★★★14,543
Press Staff-News+..... {Evg.ex.Sat. & Sun. Independent.....1910	8	24	308	7.50		★★★9,567
Don Calfee, Editor; Press, Inc., Publisher.						
JONESBORO † (R2), pop. 981; Washington Co. (NE). 8 m SW of Johnson City. SOU RR. Grist and sawmills. Timber. Agriculture.						
Herald and Tribune.....Wednesday.....Ind. Rep.....1869	6	26	280	1.50		1,248
E. S. Depew, Editor and Publisher.						
KINGSPORT (Q1½), pop. 11,914; Sullivan Co. (NE). 95 m NE of Knoxville. CLIN RR. Manufactures acetate yarn, alcohol, chemicals, lumber, cotton cloth, glass, oxygen and acetylene gas, pulp and paper, hosiery, book cloth, leather goods. Brick-yard; book printing plant. Stone quarries; sand and clay pits; chestnut timber. Diversified farming.						
Times+..... {Evg.ex.Sat.& Sun., Sun. M. Independent.....1916	8	24	280	7.00		★★★6,030
Howard Long, Editor; Kingsport Pub. Co., Inc., 220-222 E. Market St.						★★★6,535
KINGSTON † (M3), pop. 827; Roane Co. (E). 35 m W of Knoxville. Railroad station, Harriman. SOU; TC; L&N RRs. Steamboat connections. Knitting and grist-mills. Timber; deposits of coal, iron, lime.						
Roane County Banner+.....Thursday.....Independent.....1854	7	24	308	1.50		‡1,041
A. Summers, Editor and Publisher.						
KNOXVILLE † (O2½), pop. 105,802; Knox Co. (EC). On Tennessee River, 100 m W of Johnson City. SOU; L&N; T&NC RRs. Two airports. In the Great Smoky Mountain region. Center of an important industrial and agricultural section. Manufactures textiles, clothing, food and mill products, marble, lumber, woodworking, metal-working, hosiery. Six banks; bank clearings (Jan. 1 through May 31, 1936), \$68,999,091; deposits (March 4, 1936), \$34,932,292. 32,000 electric (AC) meters; 6,500 gas (artif.) meters; 20,520 telephones. Tourist resort. Great Smoky Mountain National Park. University of Tennessee; Knoxville College (Negro) and others. Soft coal mines; marble quarries.						
Appalachian Journal.....Monthly.....Motor Travel.....1908	4	24	140	1.00		
Appalachian Journal, Publisher, 1510 Hamilton Bank Bldg.						
Bent of Tau Beta Pi (no adv.) Quarterly.....Eng'g Honor'y..1906	2	40	136	x2.00		‡6,900
L. T. Monson, Editor; Tau Beta Pi Assn., Publisher, University of Tennessee.						
East Tennessee News (Negro). Thursday.....Independent.....1906	7	25	280	2.00		
Webster L. Porter, Editor and Publisher, Box 370.						
Flashlight Herald+ (Negro). Thursday.....Independent.....1931	6	26	280	1.50		
B. Branner Smith, Editor; Flashlight Herald Publishing Co., 1306 College St.						
Independent.....Saturday.....Labor.....1894	6	26	280	1.00		1,200
G. W. Ford, Editor; Knoxville Independent, Publisher, 2115 Bethel Ave.						
Journal+.....Every Morn.....Ind. Rep.....1865	8	24	308	10.40		★★50,062
G. L. Smith, Editor; R. N. Lotspeich, Publisher, 300 Gay St.						★★★58,537
Journal of the Tennessee State Dental Assn. The..... }Quarterly.....Dental.....1920	2	27	105	1.00		560
Dr. G. A. Bibee, Editor; Tennessee State Dental Assn., Pub., 206 Med'l Arts Bldg.						1,415

Circulation—★Sept. A.B.C. Statement; ★June and March A.B.C. Statements; †P.O. Statement; Bold face, sworn; ‡Publisher's Report; Light face, estimated. + Uses Mats. ♦Nonpareil ems. 12 to inch. ▽Agate lines, 14 to inch. †County Seat. Population—1930 Census. ✓Issued only during academic year. xSub. included in membership fee.

TENNESSEE

Directory of Newspapers and Periodicals, 1939

KNOXVILLE† (Continued)	Established	Cols	Width	Depth	Sub	Circ
News-Sentinel +..... [Evg.ex.Sun. Independent..... 1885 8 24 301 10.40 ★★50,170 Sun. Morn. Sunday circ.★★64,332	1885	8	24	301	10.40	★★50,170 ★★64,332
George Carmack, Ed.; Knoxville News-Sentinel Co., Pub., 208 W. Church Ave.						
Orange and White V.....Friday.....Collegiate.....1906 7 26 280 1.50	1906	7	26	280	1.50	
Students Assn. of University of Tennessee, Editor and Pub., University Sta.						
Progressive Labor +.....Thursday.....Labor.....1922 7 24 280 1.50	1922	7	24	280	1.50	\$4,000
Sam. H. Scandlyn, Editor and Publisher.						
Tennessee Farmer V.....Monthly.....Agric. & Coll.....1906 3 26 143 .50	1906	3	26	143	.50	
Agricultural Clubs of the University of Tennessee, Editors and Publishers.						
Tennessee Law Review V.....Quarterly.....Legal.....1921 1 43 112 x1.50	1921	1	43	112	x1.50	
W. H. Wicker, Ed.; Tennessee Law Review, Inc., Pub., Univ. of Tenn. Law School.						
LAFAYETTE† (J1½), pop. ×576; Macon Co. (NC). 60 m NE of Nashville. Railroad station, Hartsville. L&N RR. Grist and sawmills. Timber. Farming.						
Macon County Times.....Thursday.....Non-partisan.....1919 6 26 266 1.00	1919	6	26	266	1.00	
Calvin Gregory, Editor; Macon County Publishing Company, Inc.						
LA FOLLETTE (N2), pop. 2,637; Campbell Co. (NE). 42 m NW of Knoxville. SOU; L&N RRs. Manufactures shirts, white suits. Tobacco warehouse. Coal mines; timber. Agriculture.						
Press +.....Tues. & Fri.....Independent.....1908 7 24 280 1.50	1908	7	24	280	1.50	\$1,568
Guy Easterly, Editor; La Follette Publishing Company, Inc.						
LAWRENCEBURG† (G4), pop. 3,102; Lawrence Co. (S). 80 m SW of Nashville. L&N RR. Cotton-gins; bottling works; grist-mills; sheet metal works. Work shirts, pressed brick manufactured. Timber. Dairy, poultry, truck and grain farms. Cotton, corn, hay.						
Democrat-Union +.....Friday.....Democratic.....1885 7 24 280 1.00	1885	7	24	280	1.00	2,260
C. T. Crawford, Jr., Editor and Publisher.						
Lawrence News +.....Thursday.....Independent.....1919 7 24 280 1.00	1919	7	24	280	1.00	2,101
Roy McCullough, Editor and Publisher.						
LEBANON† (J2), pop. 4,656; Wilson Co. (NC). 30 m NE of Nashville. TC RR. Manufactures cedar products, stoves, flour and woolen goods. Cumberland University; Castle Heights Military School. Timber. Agriculture.						
Banner.....Thursday.....Democratic.....1900 8 24 280 1.50	1900	8	24	280	1.50	\$1,531
R. W. Adams, Editor; Lebanon Banner Publishing Company.						
Cumberland Collegian V.....Friday.....Collegiate.....1905 5 26 248 1.00	1905	5	26	248	1.00	800
Students of Cumberland University, Publishers.						
Democrat +.....Thursday.....Ind. Dem.....1887 7 26 301 1.50	1887	7	26	301	1.50	\$1,704
Lebanon Democrat, Inc., Publisher.						
LENOIR CITY (N3), pop. 4,470; Loudon Co. (E). 24 m SW of Knoxville. SOU RR. Water-power. Manufactures hosiery, railway cars, foundry products, cotton yarn, lumber, candy, canned goods. Timber. Diversified farming.						
News +.....Thursday.....Ind. Rep.....1905 6 26 280 1.50	1905	6	26	280	1.50	\$1,982
Virgil L. Adams, Editor and Publisher.						
LEWISBURG† (H3½), pop. 3,112; Marshall Co. (S). 54 m S of Nashville. L&N; NC&SL RRs. Manufactures stoves, pencils, creamery products. Hatchery; grist, sawmills. Stock, dairy, grain, poultry farms.						
Marshall Gazette +.....Friday.....Democratic.....1871 6 26 280 1.00	1871	6	26	280	1.00	1,500
J. N. McCord, Editor and Publisher.						
Tribune +.....Friday.....Democratic.....1899 6 26 276 1.50	1899	6	26	276	1.50	
W. M. Carter, Jr., Editor; Mrs. W. M. Carter, Publisher.						
LEXINGTON† (E3), pop. 1,823; Henderson Co. (W). 30 m E of Jackson. NC&SL RR. Cotton-gins; grist-mill. Work shirts manufactured. Agriculture. Cotton, corn, truck crops.						
Leader +.....Friday.....Independent.....1894 6 26 276 1.00	1894	6	26	276	1.00	1,300
Roy McCullough, Editor and Publisher.						
Progress.....Friday.....Democratic.....1884 6 26 276 1.00	1884	6	26	276	1.00	\$1,250
W. V. Barry, Editor; W. V. Barry & Sons, Publishers.						
LINDEN† (F3), pop. 539; Perry Co. (WC). 65 m E of Jackson. Railroad station, Perryville. NC&SL RR. Timber. Agriculture. Corn, hay, peanuts.						
Perry Countian +.....Friday.....Non-partisan.....1924 6 26 266 1.00	1924	6	26	266	1.00	
Chas. D. Ary, Editor and Publisher.						
LIVINGSTON† (L2), pop. 1,526; Overton Co. (NC). 100 m NW of Knoxville. Railroad station, Algood. TC RR. Ax handle, stave, lumber, flour and feed mills. Oak, hickory, ash, pine timber. Stock, dairy, poultry, grain farms. Corn, hay, tobacco.						
Enterprise +.....Friday.....Democratic.....1882 6 26 280 1.50	1882	6	26	280	1.50	
Upper Cumberland Publishing Company.						
LOUDON† (N3), pop. 2,578; Loudon Co. (E). On Tennessee River, at head of deep navigation, 29 m SW of Knoxville. SOU RR. Hosiery, saw, planing mills; chair and table factories. Timber; marble quarries. Agriculture, live stock.						
Loudon County Herald.....Thursday.....Independent.....1928 5 26 276 1.00	1928	5	26	276	1.00	\$596
R. L. Miller, Editor and Publisher.						
LYNCHBURG† (J4), pop. 380; Moore Co. (SC). Railroad station, Shelbyville. NC&SL RR. Saw, planing, roller mills.						
Moore County News.....Thursday.....Independent.....1928 6 26 280 1.00	1928	6	26	280	1.00	
James B. Murray, Editor and Publisher.						
McKENZIE (D2), pop. 1,858; Carroll Co. (W). 100 m W of Nashville. L&N; NC&SL RRs. Cotton-gins. Cross-ties, flour and corn products, cheese, hardwood lumber, manufactured. Bethel College. Timber; clay pits. Agriculture.						
Banner +.....Friday.....Democratic.....1902 5 24 224 1.50	1902	5	24	224	1.50	
C. R. Graham, Editor; Banner Printing Company, Publisher.						
Log Cabin V.....Semi-mo.....Collegiate.....1925 4 24 168 .75	1925	4	24	168	.75	
Students of Bethel College, Publishers.						

Circulation—★Sept. A.B.C. Statement; ★June and March A.B.C. Statements; †P.O. Statement; Bold face, sworn; ‡Publisher's Report; Light face, estimated. + Uses Mats. ◊ Nonpareil ems. 12 to inch. ▽ Agate lines, 14 to inch. †County Seat. Population—1930 Census; ×Dun & Bradstreet estimate. V Issued only during academic year. xSubscription included in membership fee.

	Estab	Cols	Width	Depth	Sub	Circ
McMINNVILLE † (K3), pop. 3,914; Warren Co. (C). 75 m SE of Nashville. NC&SL RR. Manufactures tool handles, oak flooring, hames, lumber, blankets, foundry, marble and granite products. Nursery. Marble quarries; hardwood timber. Diversified farming.						
Southern Standard +	Friday	Independent	1879	6 26	280 1.50	‡3,100
R. J. Racely, Editor; Standard Printing Company.						
Warren County Times and McMinnville New Era	Friday	Democratic	1903	6 26	276 1.00	
Billoat Brown, Editor; Brown Bros., Publishers.						
MADISONVILLE † (N3 ½), pop. 926; Monroe Co. (SE). 45 m SW of Knoxville. L&N RR. Hiwassee Junior College. Oak, pine timber. Farming. Tobacco, cotton, corn.						
Democrat	Wednesday	Independent	1892	7 26	308 1.00	700
Dan Hicks, Editor and Publisher.						
MANCHESTER † (J3 ½), pop. 1,227; Coffee Co. (SC). 62 m SE of Nashville. NC&SL RR. Hardwood timber. Agriculture. Hay, wheat, dairy products, cotton, fruit.						
Coffee Co. News +	Thursday	Democratic	1935	7 26	276 1.00	
J. A. Bell, Editor; Bell Printing Company, Publisher.						
Times +	Friday	Democratic	1881	6 26	276 1.50	‡1,650
Hugh Doak, Editor; Doak Printing Company, Publisher.						
MARTIN (D2), pop. 3,300; Weakley Co. (NW). 53 m N of Jackson. IC; NC&SL RRs. Manufactures potato hampers, fruit packages, cigars, candy, lumber and feed. University of Tennessee Junior College. Hardwood timber. Diversified farming. Truck crops, sweet potatoes, corn.						
County Times +	Tues. & Fri.	Democratic	1937	6 26	280 1.00	1,800
Harold Watson, Editor; Watson Printing Co., Publisher.						
Volette, The V	Bi-wkly (Mon.)	Collegiate	1929	6 26	280 x.75	‡310
Students of The University of Tennessee Junior College, Editors and Pubs.						
Weakley County Press and Martin Mail +	Friday	Democratic	1886	7 24	280 1.00	2,250
R. L. Whitcomb, Editor; Franklin Printing Company, Publisher.						
MARYVILLE † (O3), pop. 4,958; Blount Co. (SE). 16 m S of Knoxville. SOU; L&N RRs. Manufactures aluminum ware, dresses, caskets, hosiery. Cannery. Maryville College. Marble quarries; timber. Diversified farming. Tobacco, corn, wheat, strawberries, live stock.						
Enterprise +	Thursday	Independent	1906	6 26	280 1.00	‡2,894
K. R. Hedge, Editor; J. R. Hedge, Publisher.						
Highland Echo V	Saturday	Collegiate	1915	5 26	238 1.25	1,000
Students of Maryville College, Editors and Publishers.						
Times +	Mon. & Thurs.	Ind. Rep.	1883	6 26	280 1.00	2,925
Clyde B. Emert, Editor and Publisher.						
MEMPHIS † (A4), pop. 253,143; Shelby Co. (SW). On Mississippi River, 97 m SW of Jackson. SLSF; SOU; NC&SL; M&O; CRI&P; IC; L&N; MP; SLSW RRs. Airport. Important center for distribution and manufacture of cotton and cottonseed products, lumber, mixed feed. Also manufactures drugs and chemicals, textiles, furniture and other hardwood products, steel. Five banks; bank clearings (12-31-37), \$1,043,272,749; deposits (12-31-37), \$134,507,642. 58,364 electric (AC) meters; 40,712 gas (nat.) meters; 51,863 telephones. Southwestern University; State Teachers College; Le Moyne College (Negro). Hardwood timber.						
Commercial Appeal +	Every Morn.	Ind. Dem.	1840	8 24	301 10.40	★124,010
J. H. Sorrells, Editor; Scripps-Howard Newspapers, Pub., 495 Union St.						★143,585
Labor Review +	Friday	Labor	1917	7 26	287 2.00	
Horace Kelley, Editor; Labor Review, Inc., Pub., 210 Madison Ave.						
Memphis Lumberman and Southern Woodworker	Monthly	Woodworking	1927	2 42	140 Free	‡2,800
O. L. Miller, Editor; Memphis Lumberman Co., Pub., 93 S. Second St.						
Memphis Medical Journal	Monthly	Medical	1927	2 28	108 2.00	
A. F. Cooper, M.D., Editor; Memphis and Shelby County Med. Soc., Pub., 1024 Madison Ave.						
Mid-South Cotton News	Monthly	{Cot. Farming & Marketing	1922	8 24	294 .50	30,253
H. Vandiver, Editor; Mid-South Cotton Growers Assn., Pub., Box 44.						
Mirror	Friday	Church News	1912	8 24	294 1.00	12,533
Printed in 22 separate editions. Douglas Tomlinson, Editor; All-Church Press, Publisher, Goodwyn Institute.						
Pay Dirt	Monthly	Clean & Dye'g	1935	5 24	224 1.00	
F. R. Toland, Editor; C. & L. Publishing Co., 758 S. Cooper St.						
Press-Scimitar +	Evg. ex. Sun.	Independent	1880	8 24	315 7.80	★92,622
E. H. Meeman, Editor; Scripps-Howard Newspapers, Pub., 201 Union Ave.						
Sou'wester V	Friday	Collegiate	1919	6 26	266 2.00	550
Students of Southwestern University, Editors and Publishers.						
Tiger Rag V	Thursday	Collegiate	1912	6 26	280 .75	690
Students of State Teachers College, Publishers.						
MILAN (D3), pop. 3,155; Gibson Co. (W). 23 m N of Jackson. IC; L&N RRs. Manufactures fruit and vegetable packages, suits, top coats, powder, food products, cheese. Cotton-gins; hatchery; sawmill. Diversified farming. Potatoes.						
Exchange +	Thursday	Democratic	1874	7 24	280 1.50	‡1,200
J. W. Haynie, Editor and Publisher.						
MILLIGAN COLLEGE (R2), pop. ×258; Carter Co. (NE). 4 m E of Johnson City, nearest banking town. ET&WNC RR. Grist mills. Truck, grain, farms. Tobacco.						
Stampede, The V	Semi-mo.	Collegiate	1934	4 24	196 1.00	
Students of Milligan College, Editors and Publishers.						

Circulation—★Sept. A.B.C. Statement; ★June and March A.B.C. Statements; §P.O. Statement; Bold face, sworn; †Publisher's Report; Light face, estimated. + Uses Mats. ◊ Nonpareil ems. 12 to inch. ∇ Agate lines, 14 to inch. ‡County Seat. Population—1930 Census; ×Dun & Bradstreet estimate. √ Issued only during academic year. xSubscription included in membership fee.

TENNESSEE

Directory of Newspapers and Periodicals, 1939

	Estab	Cols	Width	Depth	Sub	Circ
MORRISTOWN † (P2), pop. 7,305; Hamblen Co. (NE). 42 m NE of Knoxville. SOU RR. Tobacco market. Hosiery, textile, silk, flour and lumber mills; wagon, harness and spring factories; creamery. Poultry shipped. Fish hatchery. Normal and Industrial College (Negro). Timber; zinc mines.						
Gazette and Mail + Evg. ex. Sun. Independent. 1916	7	26	280	5.20		\$2,150
John E. Helms, Jr., Editor; John E. Helms, Jr., and C. O. Helms, Publishers.						
Progressive Teacher V Monthly. Educational. 1912	3	26	140	2.00		\$10,203
M. S. Adcock, Editor and Publisher.		2	39	140		
Sun + Thursday. Independent. 1908	6	26	280	1.25		\$1,500
C. W. Broyles, Editor; The Morristown Sun, Publisher.						
MOUNTAIN CITY † (S1½), pop. 1,058; Johnson Co. (NE). 22 m SE of Bristol. SOU RR. Roller, saw, planing mills. Summer resort. Timber. Farming.						
Johnson County News Wednesday. Independent. 1915	6	26	276	1.00		\$800
E. E. Barry, Editor and Publisher.						
MOUNT PLEASANT (G3½), pop. 2,010; Maury Co. (SWC). 56 m SW of Nashville. L&N RR. Fertilizer factories; phosphate plants; roller and lumber mills; machine shops. Hardwood timber; phosphate rock. Agriculture.						
Record + Friday. Independent. 1897	7	26	308	1.50		
W. L. Caton, Editor and Publisher.						
MURFREESBORO † (J3), pop. 7,993; Rutherford Co. (C). 32 m SE of Nashville. NC&SL RR. Manufactures butter, canned milk, hosiery, red cedar lumber, silk, men's work clothes. State Teachers College; Tennessee College (women). Hardwood timber. Diversified farming.						
News-Journal + Evg. ex. Sun. Ind. Dem. 1849	8	24	294	7.80		\$3,607
C. R. Cawthon, Editor; News-Journal, Inc., Publisher.						
Rutherford Courier + Tues. & Fri. Democratic. 1931	7	24	280	1.00		3,249
Fred Travis, Editor; Minor Bragg, Publisher, 110 E. Main St.						
Side Lines Bi-monthly. Collegiate. 1927	5	24	224	x1.00		1,200
Students of State Teachers College, Editors and Publishers.						
NASHVILLE † (H2), pop. 153,866; Davidson Co. (N). The State Capital. On Cumberland River, in center of state, 135 m NW of Chattanooga. NF (elec.); TC; L&N; NC&SL RRs. Two airports. Steamboat connections. Financial and educational center; large religious publishing houses. Manufactures boots, shoes, hosiery, rayon, cellophane, stoves. Eight banks; bank clearings (12-31-37), \$933,702,393; deposits (12-31-36), \$112,407,931. 50,500 electric (AC) meters; 16,000 gas (artif.) meters; 39,094 telephones. Vanderbilt University; George Peabody College for Teachers; Conservatory of Music; Fish University (Negro) and others.						
Adult Student Monthly. Meth. S. S. 1908	2	27	112	.90		233,048
Dr. C. A. Bowen, Editor; Methodist Publishing House, 810 Broadway.						
Babbler V Thursday. Collegiate. 1920	5	24	231	1.00		
Students of David Lipscomb College, Editors and Publishers.						
Banner + Evg. ex. Sun. Independent. 1876	8	24	298	10.00	★★	61,605
G. H. Armistead, Sr., Editor; J. G. Stahlman, Pub., 11th Ave. and Broadway.						
Tennessean + Every Morn. Democratic. 1812	8	24	298	13.00	★★	63,950
J. N. Nye and Jennings Perry, Editors; Silliman Evans, Publisher, 11th Ave. and Broadway.					★	98,104
Sunday circ.						
Baptist and Reflector Thursday. Baptist. 1835	3	30	151	2.00		6,100
Dr. O. W. Taylor, Editor; Executive Board, Tennessee Baptist Convention, Publisher, 149 Sixth Ave., N.			2	42	151	
Chimes V (no adv.) 3 ti. a year. Coll. & Lit. 1936	3	28	140	1.00		500
Ward-Belmont School, Publisher.						
Christian Advocate Friday. Methodist. 1846	3	27	140	2.00		12,652
W. P. King, Editor; Methodist Episcopal Church South, Publisher, 810 Broadway.						
Christian Home (no adv.) Monthly. Religious. 1935	3	27	140	1.00		25,931
Dr. C. A. Bowen, Editor; Methodist Publishing House, 810 Broadway.						
Church School Magazine Monthly. Meth. S. S. 1932	3	27	140	1.00		60,728
Dr. C. A. Bowen, Editor; Methodist Publishing House, 810 Broadway.						
Cumberland Presbyterian Thursday. Cumb. Presb. 1827	4	26	176	1.50		
Rev. O. A. Barbee, Editor; Cumberland Presbyterian Board of Publication, Publisher, 117 Eighth Ave., S.						
Dixie Farm and Poultry Journal Monthly. Poultry & Agric. 1922	3	26	143	x.50		100,000
R. L. Holman, Editor; Tenn. and Ga. Poultry Assns., Pub., 110 Seventh Ave., N.						
Epworth Highroad Monthly. Juv. (Relig.) 1932	3	27	140	1.00		77,754
Dr. C. A. Bowen, Editor; Methodist Publishing House, 810 Broadway.						
Globe and Independent (Negro) Friday. Ind. Rep. 1911	8	24	287	2.00		
L. D. Williams, Ed.; Nashville Globe and Independent Pub. Co., 447 Fourth Ave.						
Gospel Advocate Thursday. Religious. 1855	3	26	147	2.00		
J. T. Hinds, Editor; Gospel Advocate Pub. Co., 110 Seventh Ave., N.						
Home and School V Monthly. Relig. Educ. 1918	2	38	126	1.00		
Mrs. Flora H. Williams, Editor; Southern Pub. Assn., 2119 24th Ave., N.						
Home Workers' Magazine Monthly. Spare Time. 1923	2	28	98	1.00		
J. J. Mallowney, Editor and Publisher, 409 Twenty-fifth Ave., S.						
Journal of the Tennessee Academy of Science Quarterly. Science. 1926	1	48	98	x2.00		\$610
Dr. Jesse M. Shawer, Editor; Tennessee Academy of Science, Publisher.						
Journal of the Tennessee State Medical Assn. Monthly. Medical. 1907	1	35	126	x2.00		1,597
Dr. H. H. Shoulders, Editor; Tenn. State Med. Assn., Pub., 508 Doctor's Bldg.						

Circulation—★Sept. A.B.C. Statement; ★June and March A.B.C. Statements; †P.O. Statement; Bold face, sworn; †Publisher's Report; Light face, estimated. + Uses Mats. ◊ Nonpareil ems. 12 to inch. ∇ Agate lines. 14 to inch. † County Seat. Population—1930 Census. √ Issued only during academic year. xSub. included in membership fee.

Directory of Newspapers and Periodicals, 1939

TENNESSEE

NASHVILLE† (Continued)		Estab	Cols	Width	Depth	Sub	Circ
Labor Advocate +	Thursday.....Labor.....	1891	8	24	308	1.00	
William M. Taft, Editor; Labor Advocate Pub. Co., 710 Exchange Bldg.							
Lumber Stocks—See Southern Lumberman.							
Message Magazine (Negro)	Bi-monthly.....Religious.....	1934	3	26	129	.50	133,691
J. E. Shultz, Editor; Southern Publishing Assn., 2119 24th Ave., N.							
Methodist Intermediate Quarterly (no adv.)	Quarterly.....Meth. S. S.....	1883	2	28	112	.30	162,632
	Quarterly.....Meth. S. S.....	1884	2	28	112	.30	358,300
Dr. C. A. Bowen, Editor; Methodist Publishing House, 810 Broadway.							
National Baptist Voice (Negro)	Saturday.....Baptist.....	1915	4	26	168	2.00	
R. C. Barbour, Editor; Sunday School Publishing Board of the National Baptist Convention of America, Publisher, 412 Fourth Ave.							
National Gospel Digest (Negro)	Quarterly.....Religious.....	1929	2	40	136	.50	
National Negro Mind (Negro)	Monthly.....Negro Int.....	1933	2	40	136	1.10	
H. J. D. Carter, Editor; Carter & Blakemore Publications, 419 Fourth Ave., N.							
National Merchant and Manufacturer	Monthly.....	1895	3	26	140	1.50	16,440
	Com. & Gen. Mdse.						
Jacques Back, Editor; Southern States Pub. Co., Inc., Presbyterian Bldg.							
Peabody Journal of Education	Bi-monthly.....Educational.....	1923	1	66	114	2.00	2,216
Dr. A. L. Crabb, Editor; Faculty of George Peabody College for Teachers, Pub., George Peabody College.							
Peabody Reflector and Alumni News	Monthly.....Coll. Alumni.....	1916	2	27	140	x2.50	3,500
Not issued in September.							
J. E. Windrow, Ed.; Alumni Assn. of George Peabody College for Teachers, Pub.							
Rural Radio	Monthly.....	1938	3	26	131	1.00	
Rural Radio Listeners							
E. M. Kirby, Editor; Rural Radio, Inc., Pub., Third National Bank Bldg.							
Southern Agriculturist	Monthly.....Agricultural.....	1869	4	26	175		★864,757
Subscription price, 5 years for \$1.00.							
J. E. Stanford, Editor; Southern Agriculturist Co., Publisher.							
Southern Lumberman	Semi-mo.....Lumber.....	1884	3	30	150	3.00	2,937
Prints a monthly supplement under name of Lumber Stocks.							
S. F. Horn, Editor; J. H. Baird Pub. Co., 150 Fourth Ave., N.							
Tennessee Banker	Monthly.....Banking.....	1913	1	48	91	x1.00	404
H. G. Huddleston, Ed.; Tennessee Bankers Assn., Pub., 812 American Tr. Bldg.							
Tennessee Historical Magazine	Quarterly.....Historical.....	1916	1	48	91	3.00	
Tennessee Historical Society, Pub., 30 Memorial Bldg.							
Tennessee Mason	Monthly.....Masonic.....	1892	3	28	140	1.50	
Jacques Back, Editor and Publisher, Presbyterian Bldg.							
Tennessee Teacher	Monthly.....Educational.....	1934	3	27	140	x1.00	17,045
2 40 140							
A. D. Holt, Editor; Tennessee Educational Assn., Pub., 601 Cotton States Bldg.							
Tennessee Valley Farmer	Monthly.....Agriculture.....	1937	5	24	224	.25	141,511
Dr. E. A. Wright, Editor; Tennessee Valley Farmer, Inc., Pub., 138 Third Ave.							
Times +	{Evg. ex. Sat. & Sun., Sun. M. Democratic.....	1938	8	24	294	7.80	15,000
Democratic.....							
W. W. Pique, Editor; The Nashville Times, Inc., Publisher.							
Vanderbilt Alumnus	8 ti. a year.....Coll. Alumni.....	1915	3	30	140	x1.00	4,009
Hill Turner, Editor; Alumni Assn. of Vanderbilt University, Publisher.							
Vanderbilt Hustler	Friday.....Collegiate.....	1889	6	24	224	1.50	
Students of Vanderbilt University, Publishers.							
Vanderbilt Masquerader	6 ti. a year.....Coll. Humor.....	1924	2	42	127	1.00	
Students of Vanderbilt University, Editors and Publishers, 2012 Broadway.							
Ward-Belmont Hyphen	Tuesday.....Collegiate.....	1914	5	26	196	1.00	533
Issued monthly in July. Controlled free dist. 144							
Students of Ward-Belmont College, Editors and Publishers.							
Watchman Magazine	Monthly.....Religious.....	1909	3	28	142	1.00	149,155
J. E. Shultz, Editor; Southern Pub. Assn., 2119 Twenty-fourth Ave., N.							
World Outlook	Monthly.....M. E. Missions.....	1911	3	27	140	1.00	52,417
Controlled free dist. 1,300							
Dr. E. T. Clark, Ed.; Bd. of Missions, M. E. Church, South, Pub., 810 Broadway.							
NEWBERN (C2), pop. 1,621; Dyer Co. (W). 80 m NE of Memphis. IC RR. Manufactures neckties, gloves. Feed and lumber mills; cotton-gins. Agriculture.							
Tennessean +	Thursday.....Democratic.....	1888	7	26	308	1.50	11,100
Leon P. Glass, Editor; Glass Brothers, Publishers.							
NEWPORT† (P2 ½), pop. 2,989; Cocke Co. (E). 50 m E of Knoxville. SOU RR. Extracts manufactured. Leather tanneries; lumber, grist-mills. Hardwood and softwood timber. Diversified farming. Tobacco, corn, vegetables.							
Cocke County Tribune +	Mon. & Thurs.....Independent.....	1918	6	26	280	1.50	
Tribune Publishing Company.							
Plain Talk	Tues. & Fri.....Republican.....	1899	7	26	308	2.00	12,063
R. P. Sulte, Editor and Publisher.							
Times +	Wednesday.....Independent.....	1938	7	26	304	1.00	
T. H. Campbell, Editor and Publisher.							

Circulation—★June and March A.B.C. Statements; †P.O. Statement; Bold face, sworn; ‡Publisher's Report; Light face, estimated. +Uses Mats. ⊗Nonpareil ems. 12 to inch. ∇Agate lines. 14 to inch. †County Seat Population—1930 Census. √Issued only during academic year. xSubscription included in membership fee.

	Established	Cols	Width	Depth	Sub	Circ
NEW TAZEWEEL (O1 ½), pop. ×184; Claiborne Co. (NE). About 45 m NE of Knoxville. Railroad name, Tazewell. SOU RR. Loose leaf tobacco market. Lumber mill. Agriculture.						
Enterprise.....	Thursday.....	Independent.....	1930	6 24	276 1.50	1,075
Frances Wilson Smith, Editor; Enterprise Publishing Company, Inc.						
OBION (C2), pop. 1,100; Obion Co. (NW). 50 m NW of Jackson. IC RR. Manufactures dresses. Cotton-gins. Timber. Agriculture. Cotton.						
Obion County Herald.....	Thursday.....	Democratic.....	1924	5 24	245 1.00	
H. H. Henry, Editor; Obion Publishing Company.						
OLD HICKORY (H2), pop. ×8,757; Davidson Co. (N). 11 m N of Nashville. NC&SL; TC RRs. Rayon, fibre silk, cellophane, chemical factories. Diversified farming. Corn, hay, sugar-cane.						
News.....	Thursday.....	Non-partisan.....	1925	7 24	280 1.00	2,173
B. D. Cain, Editor and Publisher.						
ONEIDA (M1 ½), pop. 1,382; Scott Co. (NE). 66 m NW of Knoxville. SOU; O&W; TENN RRs. Lumber, hosiery mills. Coal mines; pine and hardwood timber. Poultry, truck, grain, fruit farms. Potatoes, corn, beans.						
Scott County News.....	Friday.....	Independent.....	1915	6 26	273 1.50	‡2,700
C. W. Wright, Editor and Publisher.						
Tennessee Odd Fellow.....	Monthly.....	I. O. O. F.....	1916	3 26	140 1.00	
C. W. Wright, Editor and Publisher.						
PARIS † (E2), pop. 8,164; Henry Co. (NW). 113 m W of Nashville. L&N; NC&SL RRs. Shirt factory; railroad shops; cosmetic factories; pottery; brick plant. Clay pits; timber. Agriculture.						
Parisian.....	Friday.....	Democratic.....	1895	8 24	280 1.75	2,140
J. R. Rison, Jr., Editor and Publisher.						
Post-Intelligencer.....	Evng.ex.Sun.....	Democratic.....	1866	8 24	301 3.00	2,192
W. P. Williams, Editor and Publisher.						
PARSONS (E3), pop. 915; Decatur Co. (W). 42 m E of Jackson. NC&SL RR. Manufactures wood products. Gravel and phosphate quarries; cedar and hardwood timber. Stock, poultry and truck farms. Cotton, corn, peanuts.						
News-Leader.....	Friday.....	Independent.....	1925	6 26	280 1.00	‡1,010
J. C. Partin, Editor; Parsons Printing Co., Publisher.						
PIKEVILLE † (L3), pop. 551; Bledsoe Co. (SEC). 70 m NW of Chattanooga. NC&SL RR. Cheese factory. Hosiery, flour, feed, stave, lumber mills. Mountain resort. Coal mines; timber. Agriculture. Corn, potatoes, hay.						
Bledsonian.....	Friday.....	Independent.....	1892	6 26	276 1.50	‡770
G. M. Adams, Editor; Bledsonian Printing Company, Publisher.						
PORTLAND (H1), pop. 1,030; Sumner Co. (N). 34 m NE of Nashville. L&N RR. Flour and lumber mills; tobacco and strawberry crate factories. Agriculture.						
Herald.....	Friday.....	Democratic.....	1909	6 26	273 1.00	
N. M. Morris, Editor and Publisher.						
Upper Sumner Press.....	Friday.....	Ind. Dem.....	1931	5 24	210 1.00	682
Elmer T. Hinton, Editor and Publisher.						
PRESSMEN'S HOME (P1 ½), pop. —; Hawkins Co. (NE). 53 m SW of Bristol. Railroad station and bank, Rogersville. SOU RR. Sanatorium. Trade School and Home for members of the International Pressmen and Assistants Union of North America. Diversified farming.						
American Pressman.....	Monthly.....	Printing Ind.....	1899	3 26	137 x2.00	39,338
Thomas E. Dunwoody, Editor; International Printing Pressmen and Assistants Union of North America, Publisher.						
PULASKI † (G4), pop. 3,367; Giles Co. (S). 78 m S of Nashville. L&N RR. Lumber and planing mills; handle, shirt and pants, cheese factories. Trade center. Martin Junior College (women). Phosphate rock quarries; hardwood timber. Diversified farming. Corn, cotton, wheat.						
Citizen.....	Wednesday.....	Democratic.....	1854	6 26	276 1.50	‡1,450
W. B. Romine, Editor and Publisher.						
Giles Democrat.....	Wednesday.....	Democratic.....	1936	7 24	276 1.00	1,550
J. W. Crawford, Editor; The Crawfords, Publisher.						
Record.....	Wednesday.....	Non-partisan.....	1894	6 26	269 1.00	‡1,875
Laps. D. McCord, Editor and Publisher.						
RIPLEY † (B3), pop. 2,330; Lauderdale Co. (W). 52 m NE of Memphis. IC RR. Cotton-gins; grist, flour mills. Veneer, lumber, baskets, cottonseed products manufactured. Timber. Diversified farming.						
Lauderdale Co. Enterprise.....	Friday.....	Ind. Dem.....	1885	7 27	304 1.50	1,100
Chas. Campbell and J. W. Hedgepeth, Editors and Publishers.						
ROCKWOOD (M3), pop. 3,898; Roane Co. (E). 59 m SW of Knoxville. SOU; TC RRs. Manufactures stoves, ranges, textile machinery, patent medicine, lumber and hosiery. Coal and iron mines; limestone quarries; brick-clay pits; pine, hickory and oak timber. Agriculture. Fruit, corn, tobacco, dairy products.						
Times.....	Thursday.....	Independent.....	1880	6 26	273 2.00	
Cap W. Hinds, Editor; Times Printing Company, Publisher.						
ROGERSVILLE † (P2), pop. 1,590; Hawkins Co. (NE). 50 m NE of Knoxville. SOU RR. Creamery; roller mill. Agriculture, grain, live stock.						
Review.....	Thursday.....	Ind. Dem.....	1884	6 26	280 1.50	1,400
Akers & Sheets Publishing Company.						
RUTLEDGE † (O2), pop. ×518; Grainger Co. (NE). 34 m NE of Knoxville. SOU RR. Oak, pine timber. Agriculture.						
Grainger County News.....	Wednesday.....	Ind. Dem.....	1917	6 26	252 1.00	
S. R. Wester, Editor and Publisher.						

Circulation—★June and March A.B.C. Statements; †P.O. Statement; Bold face, sworn; ‡Publisher's Report; Light face, estimated. + Uses Mats. ◇ Nonpareil ems, 12 to inch. ▽Agate lines, 14 to inch. †County Seat Population—1930 Census; ×Dun & Bradstreet estimate. xSubscription included in membership fee.

	Estab	Cols	Width	Depth	Sub	Cir
SAVANNAH † (E4), pop. 1,129; Hardin Co. (SW). On Tennessee River, 100 m SW of Nashville. Railroad station, Selmer. M&O RR. Steamboat connections. Sawmill; cotton-gin. Agriculture.						
Courier + Friday.....Independent.....1885	6	26	273	1.00		\$800
W. O. Mangum, Editor and Publisher.						
SELMER † (D4), pop. 925; McNairy Co. (SW). 35 m SE of Johnson. M&O RR. Cannery; stove mill. Agriculture, especially truck crops, cotton, corn and hay.						
McNairy Co. Independent + Friday.....Independent.....1903	7	26	308	1.00		
W. K. Abernathy, Editor and Publisher.						
SEQUATCHIE (K4), pop. ×319; Marion Co. (S). 28 m NW of Chattanooga. NC&SL RR. Bank, Jasper. Lumber mills. Coal mines. Farming.						
Valley News..... Thursday.....Independent.....1891	6	26	276	1.50		225
William C. Hill, Editor; News Publishing Company.						
SEVIERVILLE † (O3), pop. 882; Sevier Co. (E). 23 m SE of Knoxville. T&NC RR. Manufactures lumber, flour, feed. Nursery. Coal mines; timber. Agriculture.						
Montgomery's Vindicator + Wednesday.....Republican.....1897	8	24	308	1.50		
Roy V. Montgomery, Editor; Montgomery's Vindicator, Publisher.						
Record-Republican + Wednesday.....Ind. Rep.....1909	6	26	280	1.00		\$1,127
H. O. Eckel, Editor; Sevier County Printing and Publishing Co.						
SEWANEE (K4), pop. ×1,519; Franklin Co. (S). 58 m NW of Chattanooga. NC&SL RR. University of the South (men); Sewanee Military Academy. Resort. Coal mines. Dairy and truck farms.						
Mountain Goat V..... Quarterly.....Coll. Humor.....1927	5	26	140	1.00		700
Students of the University of the South, Publishers.						
Sewanee Purple V..... Wednesday.....Collegiate.....1891	5	27	227	2.00		568
Athletic Board of Control, University of the South, Editor and Publisher.						
Sewanee Review..... Quarterly.....Literary.....1892	1	48	98	3.00		
William S. Knickerbocker, Editor; University of the South, Publisher.						
SHELBYVILLE † (J3½), pop. 5,010; Bedford Co. (SC). 55 m SE of Nashville. NC&SL RR. Cotton and hosiery mills; trousers, pencil and harness factories. Cedar, poplar, oak, hickory timber. Agriculture. Dairy products, corn, wheat, hay.						
Bedford County Times + Tues. & Fri.....Democratic.....1886	7	26	280	1.50		\$2,175
J. A. Cullom, Editor and Publisher.						
Gazette + Thursday.....Democratic.....1873	6	26	273	1.50		
R. K. Pitts, Editor and Publisher.						
SMITHVILLE † (K2½), pop. 886; De Kalb Co. (C). 69 m SE of Nashville. Railroad station, Watertown. TC RR. Many nurseries; lumber, grist-mills. Oak, hickory timber. Diversified farming. Tobacco, corn, potatoes.						
Review + Thursday.....Democratic.....1891	6	26	280	1.00		\$1,000
Eugene Hendon, Editor; Review Printing Co., Publisher.						
SOMERVILLE † (C4), pop. 1,333; Fayette Co. (SW). 42 m NE of Memphis. NC&SL RR. Cotton-gins; saw, grist-mills. Timber. Farming.						
Fayette Falcon + Thursday.....Democratic.....1837	6	26	280	1.50		\$1,179
Roy C. Coleson, Editor and Publisher.						
SOUTH PITTSBURG (K4½), pop. 2,103; Marion Co. (S). On Tennessee River, 27 m W of Chattanooga. NC&SL RR. Steamboat connections. Manufactures hosiery, stoves, cast iron goods. Bottling works; grist-mill. Coal, limestone and iron mines; timber. Agriculture.						
Hustler + Thursday.....Ind. Dem.....1897	7	24	276	1.50		\$1,950
Roy M. Woodfin, Editor; Hustler Printing Company, Publisher.						
SPARTA † (L3), pop. 2,211; White Co. (C). 110 m SE of Nashville. NC&SL RR. Manufactures lumber, flour, rayon, silk thread and cloth, spokes, handles, men's coats, overalls, pants. Coal mines; limestone quarries; timber. Agriculture.						
Expositor + Thursday.....Democratic.....1877	6	26	280	1.50		
Upper Cumberland Publishing Company.						
News..... Thursday.....Democratic.....1915	6	26	280	1.50		\$1,200
D. A. Brown, Editor; Brown Printing Company, Publisher.						
SPRINGFIELD † (H1½), pop. 5,577; Robertson Co. (N). 29 m NW of Nashville. L&N RR. Loose leaf tobacco market. Woolen, saw, flour and grist-mills. Dry powder dusters, tobacco, hogsheds, creamery products manufactured. State fish hatchery. Timber. Diversified farming.						
Herald-News + Thursday.....Democratic.....1889	7	26	308	1.50		\$2,600
S. O. Murphey, Editor and Publisher.						
Robertson County Times + Thursday.....Democratic.....1922	7	26	308	1.50		\$3,000
Rex Colen, Editor; C. M. Blackburn, Publisher.						
SWEETWATER (N3), pop. 2,271; Monroe Co. (SE). 44 m SW of Knoxville. SOU RR. Manufactures worsteds, dresses, hosiery, lumber, cheese. Nurseries. Barite mines. Truck, fruit, grain farms. Tobacco, corn, wheat.						
News + Thursday.....Independent.....1867	7	24	280	1.00		990
Mrs. Roy N. Emert, Editor and Publisher.						
TAZEWELL † (O1½), pop. ×700; Claiborne Co. (NE). 40 m NE of Knoxville. SOU RR. Sawmills; canneries. Coal, zinc, marble, lead mines. Timber. Farming.						
Claiborne Progress + Wednesday.....Independent.....1886	6	26	276	1.50		1,320
Harry Haynes, Editor and Publisher.						
TIPTONVILLE † (C2), pop. 1,359; Lake Co. (NW). On Mississippi River, 100 m N of Memphis. IC RR. Cotton-gins; cottonseed products mill. Resort. Cypress and oak timber. Agriculture. Cotton, hay, corn.						
Lake County Banner + Friday.....Ind. Dem.....1923	6	26	280	1.00		\$950
Jack W. Hoffhaus, Editor and Publisher.						

Circulation—★June and March A.B.C. Statements; §P.O. Statement; Bold face, sworn; †Publisher's Report; Light face, estimated. +Uses Mats. ⊕Nonpareil ems. 12 to inch. ∇Agate lines, 14 to inch. ‡County Seat. Population—1930 Census; ×Dun & Bradstreet estimate. √Issued only during academic year.

TENNESSEE

Directory of Newspapers and Periodicals, 1939

	Estab	Cols	Width	Depth	Sub	Circ
TRACY CITY (K4), pop. ×2,000; Grundy Co. (SC). 60 m N of Chattanooga. NC&SL RR. Bottling works; lumber mill. Mountain resort. Coal mines; timber. Diversified farming. Potatoes, truck crops, corn.						
Cumberland Outlook +	1886	7	276	1.00		
J. B. Brown, Editor; Cumberland Outlook, Publisher.						
Grundy County Herald	1928	6	26	273	1.00	660
W. P. Murray, Editor and Publisher.						
TRENTON † (D2½), pop. 2,892; Gibson Co. (W). 28 m NW of Jackson. M&O RR. Cotton-gins; textile and cottonseed-oil mills. Diversified farming. Potatoes, cabbage, cotton, corn, tomatoes, strawberries.						
Bulletin +	1930	7	24	280	3.60	\$1,497
{ Evg.ex.Sat. & Sun. Ind. Dem.						
Herald-Democrat +	1885	7	24	280	1.50	908
Merrill C. Dionne, Editor; Herald-Democrat Publishing Company.						
Gazette +	1910	8	24	308	1.00	
C. W. Glass, Editor; Trenton Weekly Gazette, Publisher.						
TREZEVANT (D2½), pop. ×547; Carroll Co. (W). 110 m W of Nashville. L&N RR. Cotton gins. Agriculture. Cotton.						
Tri-City Progress	1938	7	24	276	1.00	
Walton Thompson, Editor; Banner Publishing Co., McKenzie.						
TULLAHOMA (J4), pop. 4,023; Coffee Co. (SC). 66 m SE of Nashville. NC&SL RR. Manufactures shoes, base balls, overalls, golf sticks, bedspreads, hardwood flooring, underwear, cheese, flour, lumber. Resort. Timber. Farming. Tobacco, corn.						
Guardian +	1881	6	26	273	1.50	990
Polk Ross, Editor and Publisher.						
UNION CITY † (C1½), pop. 5,865; Obion Co. (NW). 123 m NE of Memphis. M&O; NC&SL RRs. Shoe, raincoat, work pants, dress, underwear factories; tobacco, beef and pork packing plants; flour mills. Diversified farming. Dairy products, corn, cotton, wheat.						
Commercial +	1861	6	26	280	1.00	\$1,400
R. A. Harry, Editor; Commercial Printing Company, Publisher.						
Messenger +	1929	8	24	280	3.00	\$2,620
C. B. Dement, Editor and Publisher.						
WARTBURG † (M2), pop. ×206; Morgan Co. (NEC). 40 m NW of Knoxville. Railroad station, Lansing. SOU RR. Agriculture.						
Morgan County News	1917	5	26	245	1.50	
D. C. Bonifacius, Editor and Publisher.						
WAVERLY † (F2½), pop. 1,152; Humphreys Co. (NWC). 58 m W of Nashville. NC&SL RR. Manufactures handles. Sawmill. Agriculture.						
Democrat-Sentinel	1910	6	26	276	1.50	\$1,250
Henry W. Fleer, Editor and Publisher.						
WAYNESBORO † (F4), pop. ×918; Wayne Co. (SW). 110 m SW of Nashville. Railroad station, Allens Creek. NC&SL RR. Sawmills. Handles, ball bats manufactured. Iron mines; timber. Diversified farming.						
Wayne County News +	1883	7	24	280	1.50	1,100
H. D. Bailey, Editor and Publisher.						
WINCHESTER † (J4), pop. 2,210; Franklin Co. (S). 76 m NW of Chattanooga. NC&SL RR. Manufactures patent medicines, cutters, silk. Nurseries. Stock, dairy and poultry farms. Potatoes, clover, tobacco.						
Chronicle +	1926	7	26	280	1.50	\$1,381
David Lynch, Editor; Chronicle Publishing Company.						
Truth and Herald +	1885	6	26	280	1.50	
Gordon Alexander, Editor; Southern Printing and Publishing Company.						
WOODBURY † (J3), pop. 502; Cannon Co. (C). 52 m SE of Nashville. Railroad station, Murfreesboro. NC&SL RR. Cheese and baskets manufactured. Hardwood timber. Diversified farming. Corn, hay.						
Cannon Courier +	1884	6	26	280	1.00	1,600
J. W. Cargile, Editor; Hayden Smith, Publisher.						

Circulation—★June and March A.B.C. Statements; §P.O. Statement; Bold face, sworn; †Publisher's Report; Light face, estimated. +Uses Mats. ◇Nonpareil ems, 12 to inch. ▽Agate lines, 14 to inch. †County Seat. Population—1930 Censs; ×Dun & Bradstreet estimate.

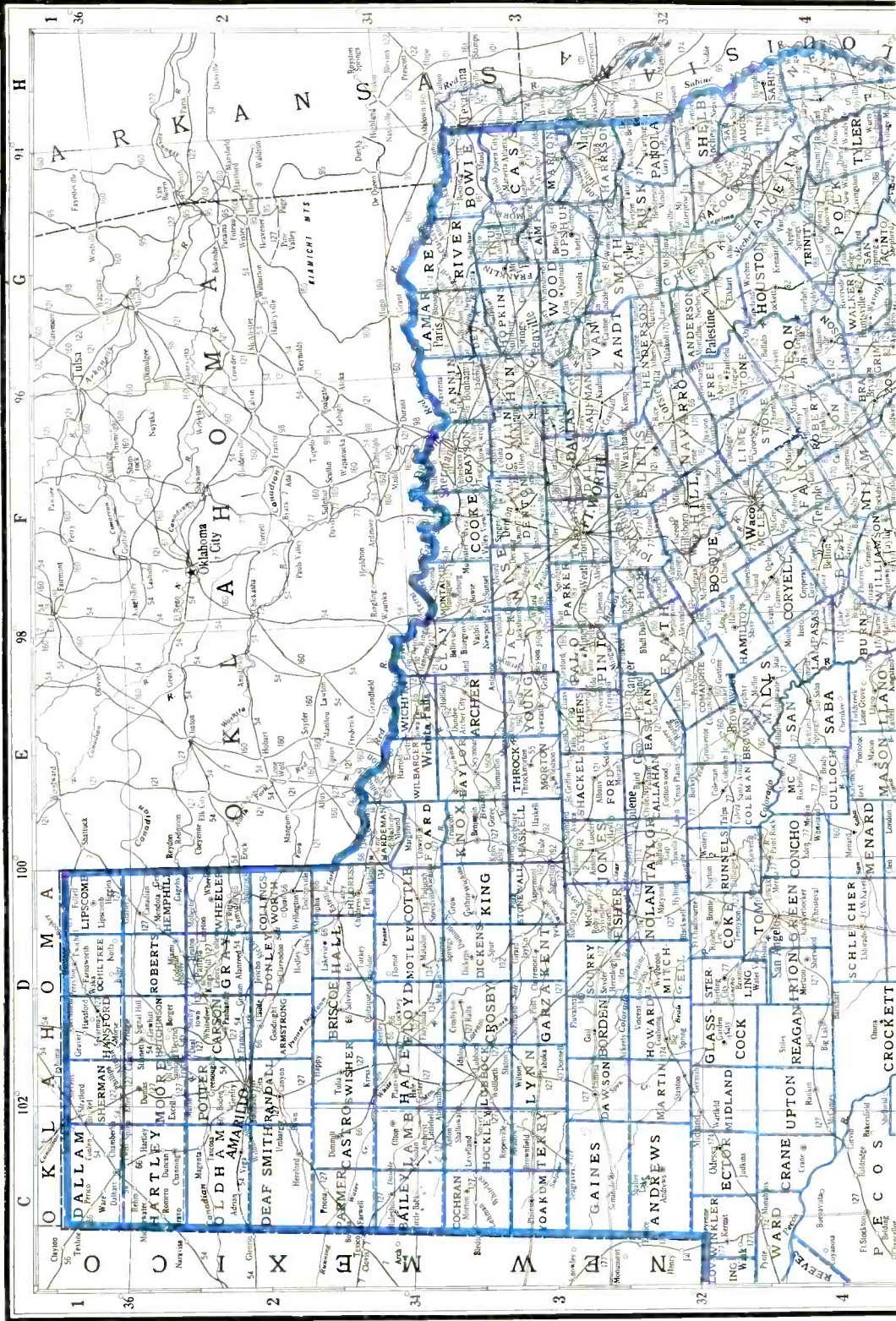

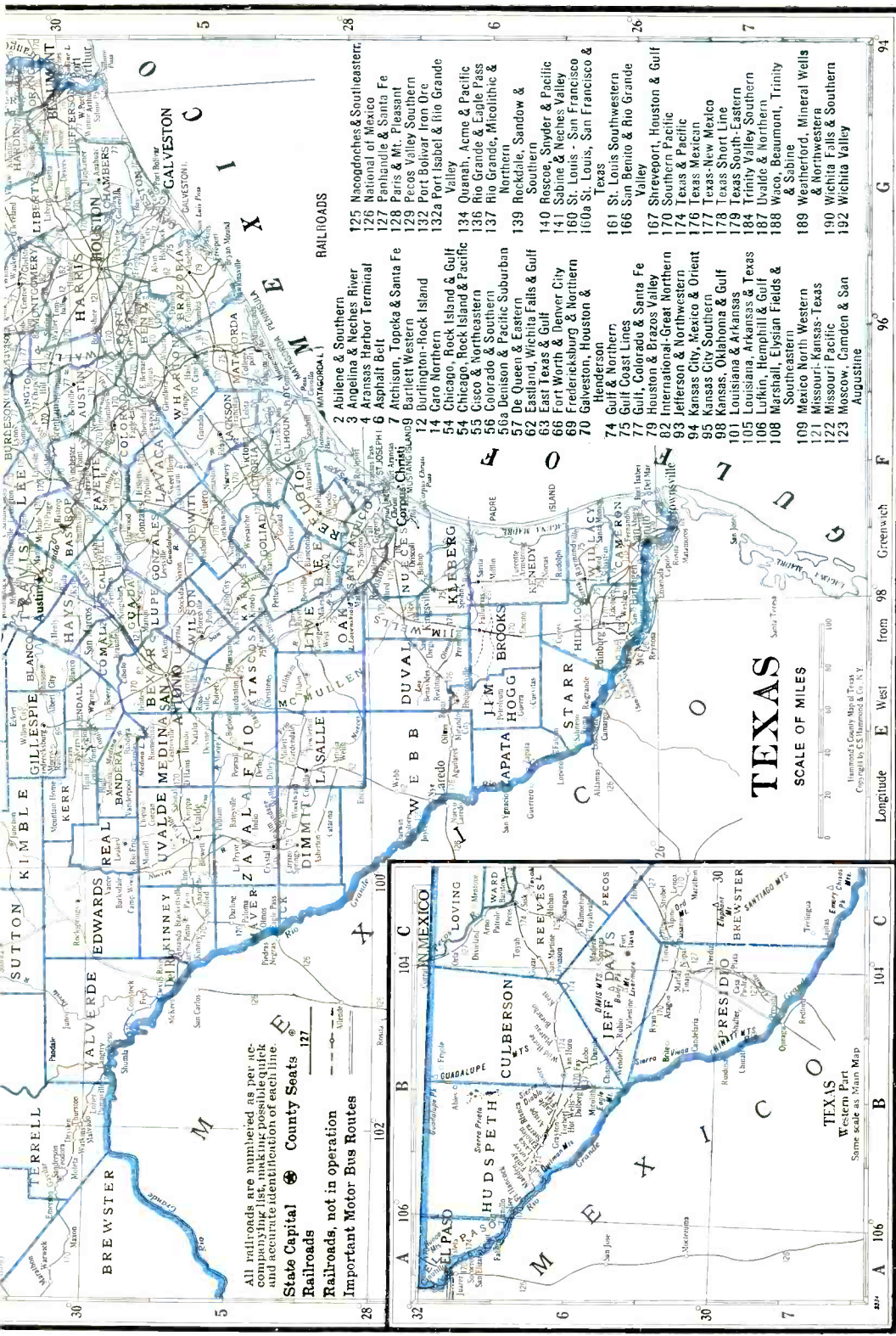

All railroads are numbered as per accompanying list, making possible quick and accurate identification of each line.

State Capital Ⓢ **County Seats** 127

Railroads

Railroads, not in operation

Important Motor Bus Routes

TEXAS

SCALE OF MILES

0 20 40 60 80 100

Copyright by C.S. Hammond & Co., N. Y.

RAILROADS

- 125 Nacogdoches & Southeastern
- 126 National of Mexico
- 127 Panhandle & Santa Fe
- 128 Paris & Mt. Pleasant
- 129 Pecos Valley Southern
- 132 Port Belvoir Iron Ore
- 132a Port Isabel & Rio Grande Valley
- 134 Otamán, Acme & Pacific
- 136 Rio Grande & Eagle Pass
- 137 Rio Grande, Micolithic & Northern
- 139 Rockdale, Sandow & Southern
- 140 Roscoe Snyder & Pacific
- 141 Sabine & Neches Valley
- 160 St. Louis - San Francisco & 160a St. Louis, San Francisco & Texas
- 161 St. Louis Southwestern
- 166 San Benito & Rio Grande Valley
- 167 Shreveport, Houston & Gulf
- 170 Southern Pacific
- 174 Texas & Pacific
- 176 Texas Mexican
- 177 Texas-New Mexico
- 178 Texas Short Line
- 179 Texas South-Eastern
- 184 Trinity Valley Southern
- 187 Uvalde & Northern
- 188 Waco, Beaumont, Trinity & Sabine
- 189 Weatherford, Mineral Wells & Northwestern
- 190 Wichita Falls & Southern
- 192 Wichita Valley

- 2 Abilene & Southern
- 3 Angelina & Neches River
- 4 Arkansas Harbor Terminal
- 5 Asphalt Belt
- 6 Atchison, Topoka & Santa Fe
- 7 Bartlett Western
- 12 Burlington-Rock Island
- 14 Caro Northern
- 54 Chicago, Rock Island & Gulf
- 55 Chicago, Rock Island & Pacific
- 56 Colorado & Southern
- 58a Denton & Pacific Suburban
- 57 De Queen & Eastern
- 62 Eastland Wichita Falls & Gulf
- 63 East Texas & Gulf
- 66 Fort Worth & Denver City
- 68 Fort Worth & Northern
- 70 Fredericksburg & Northern Houston & Henderson
- 74 Gulf & Northern
- 75 Gulf Coast Lines
- 77 Gulf, Colorado & Santa Fe
- 79 Houston & Brazos Valley
- 82 International & Great Northern
- 93 International & Northwestern
- 84 Kansas City, Mexico & Orient
- 83 Kansas City Southern
- 89 Kansas, Oklahoma & Gulf
- 101 Louisiana & Arkansas
- 105 Louisiana, Arkansas & Texas
- 106 Luken, Hemphill & Gulf
- 108 Marshall, Elysian Fields & Southeastern
- 109 Mexico North Western
- 121 Missouri-Kansas-Texas
- 122 Missouri Pacific
- 123 Moscow, Camden & San Augustine

Longitude E West from 98 Greenwich 96 94

Prepared especially for the

Directory of Newspapers and Periodicals

N. W. Ayer & Son, Inc., Publishers, Philadelphia, Pa.

TEXAS Northeastern Part

SCALE OF MILES
0 5 10 20 30 40 50 60
38 MILES TO THE INCH
Perused especially for the
Directory of Newspapers and Periodicals
N. W. Ayer & Son, Inc., Publishers, Philadelphia, Pa.

Copyright, by
Hammond's Complete Map of Texas
Northeastern Part
1890
O.S. Hammond & Co., New York

Directory of Newspapers and Periodicals
N. W. Ayer & Son, Inc., Publishers, Philadelphia, Pa.

Copyright, by
Hammond's Complete Map of Texas
Northeastern Part
1890
O.S. Hammond & Co., New York

Copyright, by
Hammond's Complete Map of Texas
Northeastern Part
1890
O.S. Hammond & Co., New York

Copyright, by
Hammond's Complete Map of Texas
Northeastern Part
1890
O.S. Hammond & Co., New York

Copyright, by
Hammond's Complete Map of Texas
Northeastern Part
1890
O.S. Hammond & Co., New York

Copyright, by
Hammond's Complete Map of Texas
Northeastern Part
1890
O.S. Hammond & Co., New York

Copyright, by
Hammond's Complete Map of Texas
Northeastern Part
1890
O.S. Hammond & Co., New York

Copyright, by
Hammond's Complete Map of Texas
Northeastern Part
1890
O.S. Hammond & Co., New York

Copyright, by
Hammond's Complete Map of Texas
Northeastern Part
1890
O.S. Hammond & Co., New York

Copyright, by
Hammond's Complete Map of Texas
Northeastern Part
1890
O.S. Hammond & Co., New York

Copyright, by
Hammond's Complete Map of Texas
Northeastern Part
1890
O.S. Hammond & Co., New York

Copyright, by
Hammond's Complete Map of Texas
Northeastern Part
1890
O.S. Hammond & Co., New York

Copyright, by
Hammond's Complete Map of Texas
Northeastern Part
1890
O.S. Hammond & Co., New York

Copyright, by
Hammond's Complete Map of Texas
Northeastern Part
1890
O.S. Hammond & Co., New York

Copyright, by
Hammond's Complete Map of Texas
Northeastern Part
1890
O.S. Hammond & Co., New York

Copyright, by
Hammond's Complete Map of Texas
Northeastern Part
1890
O.S. Hammond & Co., New York

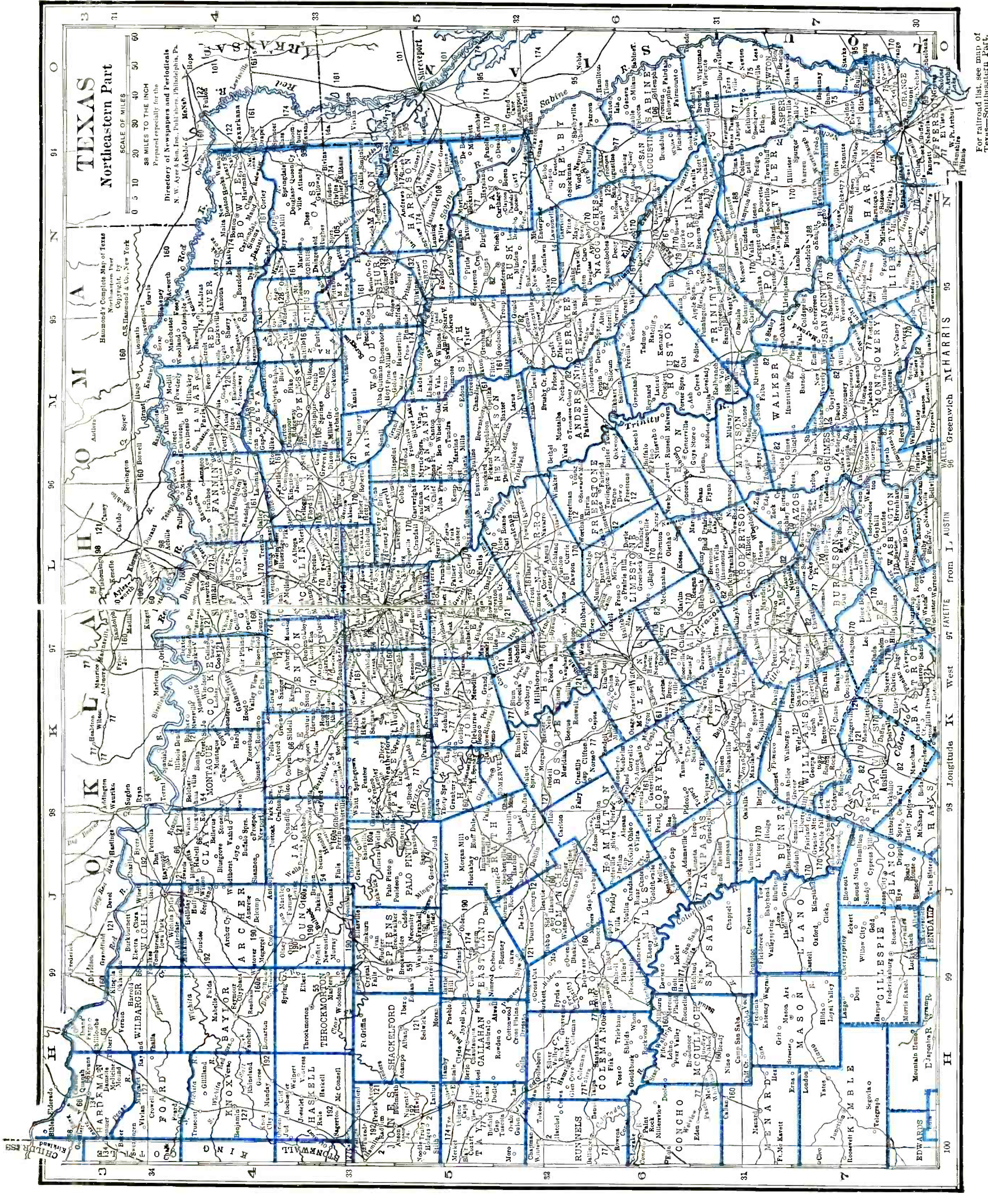

For railroad list, see map of
Texas—Southeastern Part.

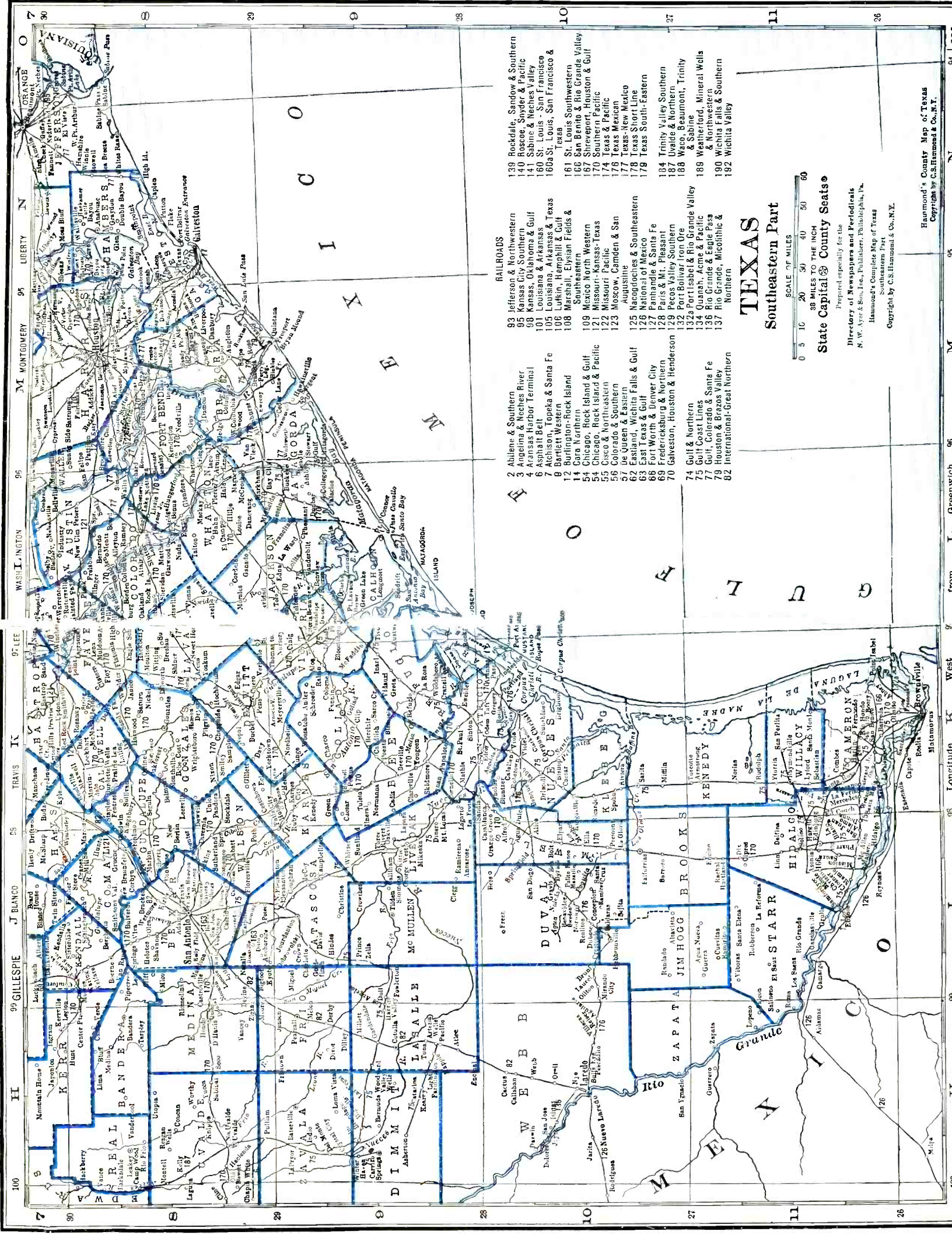

- RAILROADS**
- 83 Jefferson & Northwestern
 - 85 Kansas City Southern
 - 86 Kansas, Oklahoma & Gulf
 - 101 Louisiana & Arkansas
 - 105 Louisiana, Arkansas & Texas
 - 106 Lufkin, Hemphill & Gulf
 - 108 Marshall, Elysian Fields & Southern
 - 114 Caro Northern
 - 54 Chicago, Rock Island & Gulf
 - 55 Chicago, Rock Island & Pacific
 - 55 Cisco & Northwestern
 - 56 Colorado & Southern
 - 57 Joe Queen & Eastern
 - 62 Eastland, Wichita Falls & Gulf
 - 63 East Texas & Gulf
 - 66 Fort Worth & Donover City
 - 69 Fredericksburg & Northern
 - 70 Galveston, Houston & Henderson
 - 74 Gulf & Northern
 - 75 Gulf Coast Lines
 - 77 Gulf, Colorado & Santa Fe
 - 79 Houston & Brazos Valley
 - 82 International-Great Northern
 - 139 Rockdale, Sandow & Southern
 - 140 Roscoe, Snyder & Pacific
 - 141 Sabine & Neches Valley
 - 160 St. Louis - San Francisco
 - 160a St. Louis, San Francisco & Texas
 - 161 St. Louis Southwestern
 - 166 San Benito & Rio Grande Valley
 - 167 Shreveport, Houston & Gulf
 - 170 Southern Pacific
 - 174 Texas & Pacific
 - 176 Texas Mexican
 - 177 Texas-New Mexico
 - 178 Texas Short Line
 - 179 Texas South-Eastern
 - 184 Trinity Valley Southern
 - 187 Uvalde & Northern
 - 188 Waco, Beaumont, Trinity & Sabine
 - 189 Weatherford, Mineral Wells & Northwestern
 - 190 Wichita Falls & Southern
 - 192 Wichita Valley

TEXAS

Southeastern Part

SCALE OF MILES
0 5 10 20 30 40 50 60
38 MILES TO THE INCH

State Capital **San Antonio** County Seats **o**

Prepared especially for the
Directory of Newspapers and Periodicals
 A. W. Ayer & Son, Inc., Publishers, Philadelphia, Pa.
 Hammond's Complete Map of Texas
 Southeastern Part
 Copyright by C.S. Hammond & Co., N.Y.

Hammond's County Map of Texas
 Copyright by C.S. Hammond & Co., N.Y.

Longitude 95 from L Greenwich 96 M 95 N 94 930

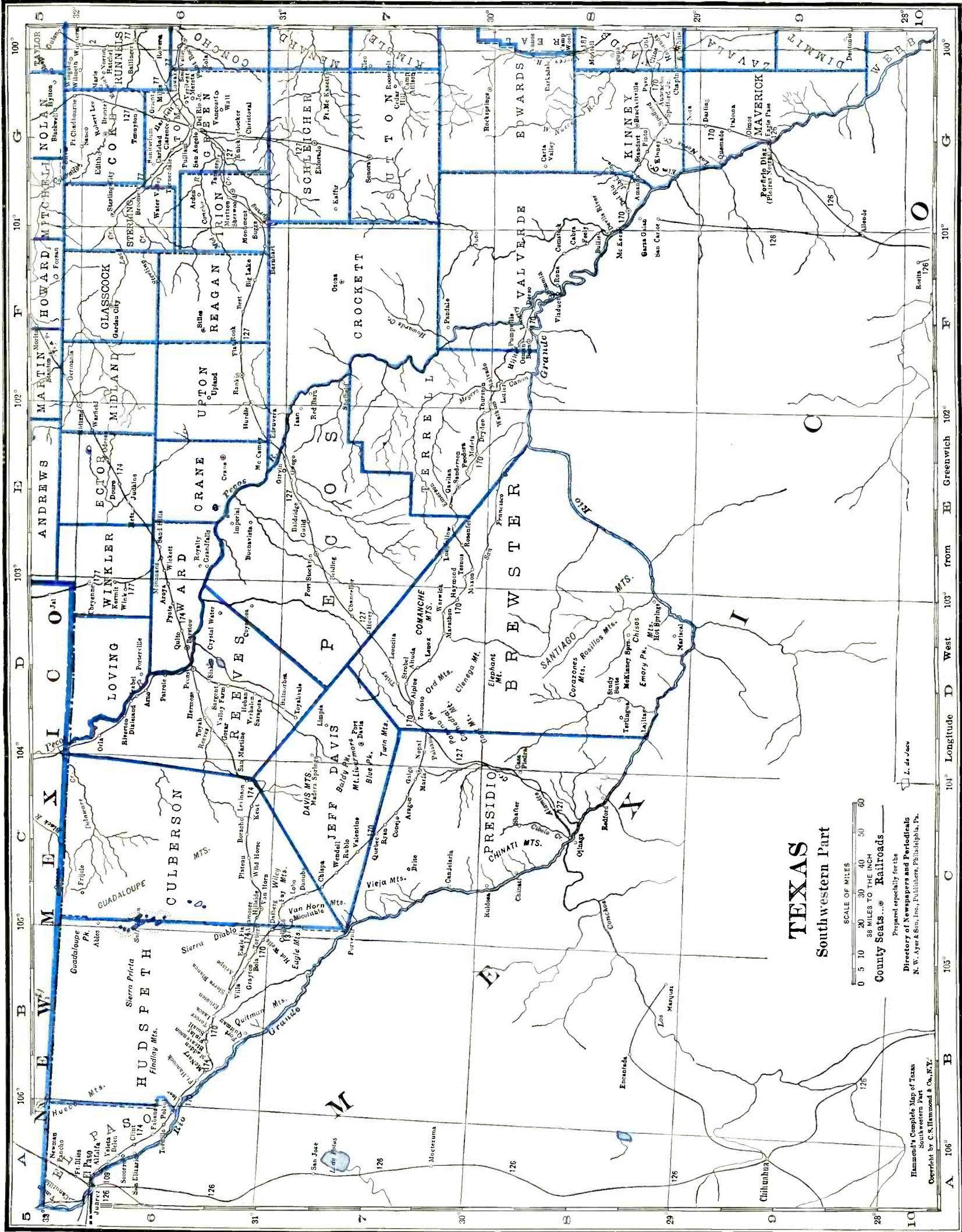

TEXAS

Southwestern Part

SCALE OF MILES
 0 5 10 20 30 40 50 60
 38 MILES TO THE INCH
 County Seats... Railroads

Prepared especially for the
 Directory of Newspapers and Periodicals
 N. W. Ayer & Son, Inc., Publishers, Philadelphia, Pa.

Hammond's Complete Map of Texas
 Southwestern Part
 Copyright by C. S. Hammond & Co., N.Y.

For railroad list, see map of
 Texas—Southeastern Part.

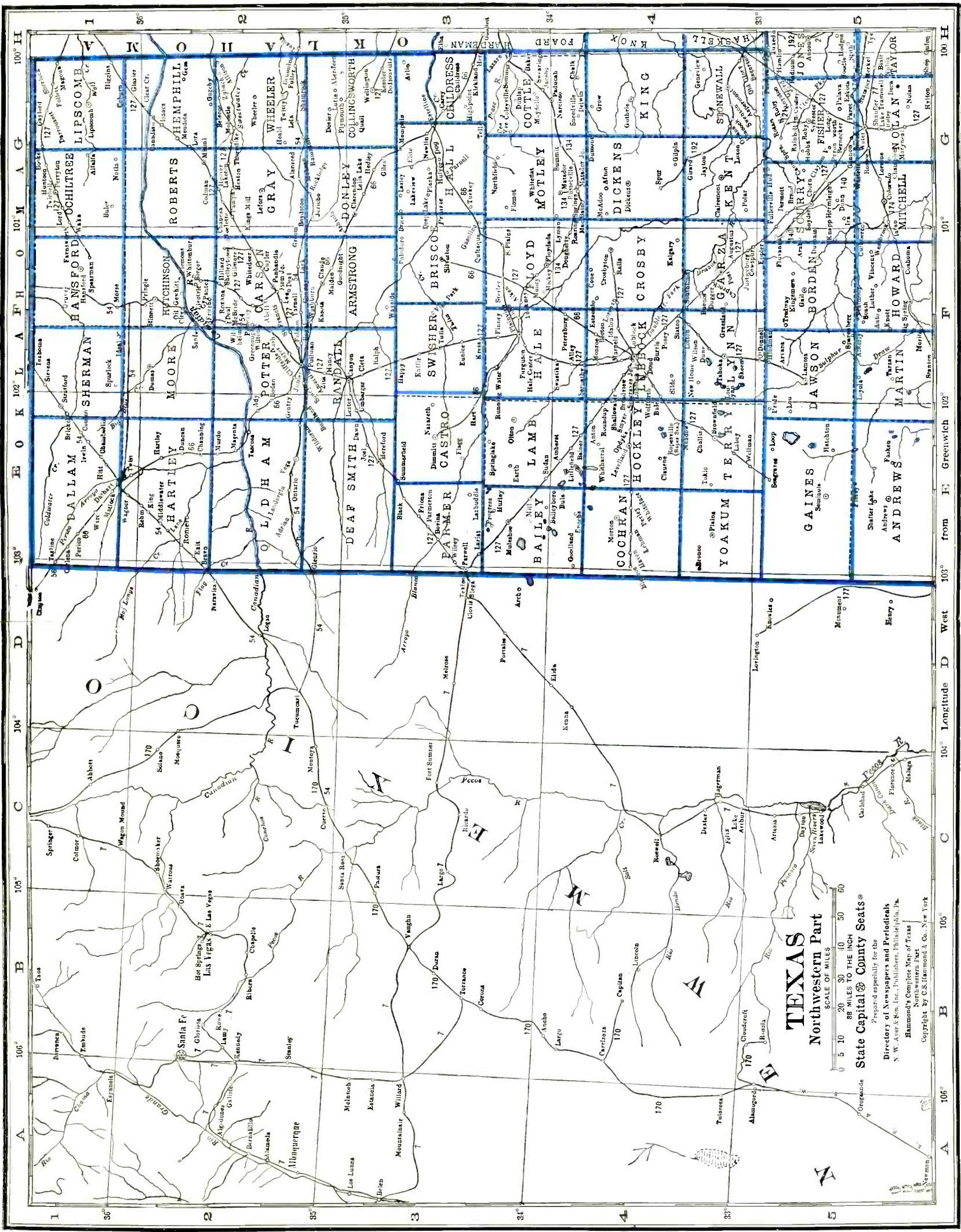

TEXAS
Northwestern Part

State Capital @ County Seats
 Prepared especially for the
 Directory of Newspapers and Periodicals
 N. W. Ayer & Son, Inc., Publishers, Philadelphia, Pa.
 Harmon's Complete Map of Texas
 Copyright by C.S. Hammond & Co., New York

SCALE OF MILES
 0 5 10 20 30 40 50 60
 88 MILES TO THE INCH

Map grid labels: A, B, C, D, E, F, G, H, I, J, K, L, M, N, O, P, Q, R, S, T, U, V, W, X, Y, Z, AA, AB, AC, AD, AE, AF, AG, AH, AI, AJ, AK, AL, AM, AN, AO, AP, AQ, AR, AS, AT, AU, AV, AW, AX, AY, AZ, BA, BB, BC, BD, BE, BF, BG, BH, BI, BJ, BK, BL, BM, BN, BO, BP, BQ, BR, BS, BT, BU, BV, BW, BX, BY, BZ, CA, CB, CC, CD, CE, CF, CG, CH, CI, CJ, CK, CL, CM, CN, CO, CP, CQ, CR, CS, CT, CU, CV, CW, CX, CY, CZ, DA, DB, DC, DD, DE, DF, DG, DH, DI, DJ, DK, DL, DM, DN, DO, DP, DQ, DR, DS, DT, DU, DV, DW, DX, DY, DZ, EA, EB, EC, ED, EE, EF, EG, EH, EI, EJ, EK, EL, EM, EN, EO, EP, EQ, ER, ES, ET, EU, EV, EW, EX, EY, EZ, FA, FB, FC, FD, FE, FF, FG, FH, FI, FJ, FK, FL, FM, FN, FO, FP, FQ, FR, FS, FT, FU, FV, FW, FX, FY, FZ, GA, GB, GC, GD, GE, GF, GG, GH, GI, GJ, GK, GL, GM, GN, GO, GP, GQ, GR, GS, GT, GU, GV, GW, GX, GY, GZ, HA, HB, HC, HD, HE, HF, HG, HH, HI, HJ, HK, HL, HM, HN, HO, HP, HQ, HR, HS, HT, HU, HV, HW, HX, HY, HZ, IA, IB, IC, ID, IE, IF, IG, IH, II, IJ, IK, IL, IM, IN, IO, IP, IQ, IR, IS, IT, IU, IV, IW, IX, IY, IZ, JA, JB, JC, JD, JE, JF, JG, JH, JI, JJ, JK, JL, JM, JN, JO, JP, JQ, JR, JS, JT, JU, JV, JW, JX, JY, JZ, KA, KB, KC, KD, KE, KF, KG, KH, KI, KJ, KL, KM, KN, KO, KP, KQ, KR, KS, KT, KU, KV, KW, KX, KY, KZ, LA, LB, LC, LD, LE, LF, LG, LH, LI, LJ, LK, LL, LM, LN, LO, LP, LQ, LR, LS, LT, LU, LV, LW, LX, LY, LZ, MA, MB, MC, MD, ME, MF, MG, MH, MI, MJ, MK, ML, MM, MN, MO, MP, MQ, MR, MS, MT, MU, MV, MW, MX, MY, MZ, NA, NB, NC, ND, NE, NF, NG, NH, NI, NJ, NK, NL, NM, NN, NO, NP, NQ, NR, NS, NT, NU, NV, NW, NX, NY, NZ, OA, OB, OC, OD, OE, OF, OG, OH, OI, OJ, OK, OL, OM, ON, OO, OP, OQ, OR, OS, OT, OU, OV, OW, OX, OY, OZ, PA, PB, PC, PD, PE, PF, PG, PH, PI, PJ, PK, PL, PM, PN, PO, PP, PQ, PR, PS, PT, PU, PV, PW, PX, PY, PZ, QA, QB, QC, QD, QE, QF, QG, QH, QI, QJ, QK, QL, QM, QN, QO, QP, QQ, QR, QS, QT, QU, QV, QW, QX, QY, QZ, RA, RB, RC, RD, RE, RF, RG, RH, RI, RJ, RK, RL, RM, RN, RO, RP, RQ, RR, RS, RT, RU, RV, RW, RX, RY, RZ, SA, SB, SC, SD, SE, SF, SG, SH, SI, SJ, SK, SL, SM, SN, SO, SP, SQ, SR, SS, ST, SU, SV, SW, SX, SY, SZ, TA, TB, TC, TD, TE, TF, TG, TH, TI, TJ, TK, TL, TM, TN, TO, TP, TQ, TR, TS, TT, TU, TV, TW, TX, TY, TZ, UA, UB, UC, UD, UE, UF, UG, UH, UI, UJ, UK, UL, UM, UN, UO, UP, UQ, UR, US, UT, UU, UV, UW, UX, UY, UZ, VA, VB, VC, VD, VE, VF, VG, VH, VI, VJ, VK, VL, VM, VN, VO, VP, VQ, VR, VS, VT, VU, VV, VW, VX, VY, VZ, WA, WB, WC, WD, WE, WF, WG, WH, WI, WJ, WK, WL, WM, WN, WO, WP, WQ, WR, WS, WT, WU, WV, WW, WX, WY, WZ, XA, XB, XC, XD, XE, XF, XG, XH, XI, XJ, XK, XL, XM, XN, XO, XP, XQ, XR, XS, XT, XU, XV, XW, XX, XY, XZ, YA, YB, YC, YD, YE, YF, YG, YH, YI, YJ, YK, YL, YM, YN, YO, YP, YQ, YR, YS, YT, YU, YV, YW, YX, YY, YZ, ZA, ZB, ZC, ZD, ZE, ZF, ZG, ZH, ZI, ZJ, ZK, ZL, ZM, ZN, ZO, ZP, ZQ, ZR, ZS, ZT, ZU, ZV, ZW, ZX, ZY, ZZ.

For railroad list, see map of Texas—Southeastern Part.

TEXAS

Population 6,077,000 (U. S. Estimate 1935)

State Capital, AUSTIN

Texas, first in size among the states, is bounded on the north by New Mexico, Oklahoma and Arkansas, east by Oklahoma, Arkansas and Louisiana, southeast by the Gulf of Mexico, southwest by Mexico, and west by New Mexico. Its greatest length is about 740 miles; greatest breadth, 625 miles; land area, 262,398 square miles; rank in area, first.

The surface is greatly diversified. From the Sabine River to the Trinity River extends the great timber region of Texas, generally level and sandy in the south, rolling and fertile in the north. From the Trinity to the Colorado is prairie, timbered along the streams, with extensive forests of live oak, extending through central and western Texas to the Red River, called the "Cross Timbers." Four-fifths of western Texas, between the Colorado and the Rio Grande, is prairies.

Between the Colorado and the Brazos Rivers are the Comanche and Leon River Mountain Ranges. In the north and northwest are the Church and Double Mountains, the surface rising gradually until the Lano Estacado, or Staked Plains, are reached. These arid mesas form a large portion of the section known as the "Panhandle," and the natural vegetation consists only of grass. There is some farming in this district, but the chief industry here and in the whole northwestern part of the state is stock raising. Between the Pecos and the Rio Grande are several ranges, sometimes as high as 5,000 feet. The Weather Bureau at San Antonio gives the temperature of the state (annual monthly mean) as 68.9; highest on record, 107; lowest on record, 4; total annual precipitation, 27.18 inches.

Almost every variety of plant grown in temperate and sub-tropical regions can be raised successfully in Texas. The principal crop, however, is cotton, its value amounting yearly to more than the rest of its crops together and more than the cotton crop of any other state.

Its mineral wealth is also great. Of chief importance is petroleum, which underlies vast areas of its surface. In recent years the annual output has averaged over 400,000,000 barrels. Oil refining forms the state's leading industry, followed by wholesale meat packing and the manufacture of cottonseed oil and meal. The gas wells in the Dallas-Fort Worth district are the chief source of helium supply in the country. Texas now leads in railroad mileage with a main line trackage of 16,683 in 1935.

Texas Agricultural and Mechanical College is located at College Station. The University of Texas at Austin is well known along lines of research, especially in geology. With the United States Geological Survey, it was responsible for the discovery of potash in an inland salt sea in the northwest.

Galveston is the chief seaport of the state. Houston, the converging point of 17 railroads, has also become a very important shipping center.

POPULATION

Rank among the states, fifth. Rural population (1930), 59%. Of the 4,283,491 white persons, 98,396 are foreign born; 12,276 from the British Isles; Germans, 25,913. Mexicans number 683,681; Indians, 1,001. The Negro population is about 15%.

AGRICULTURE

Number of farms (1935), 501,017. An increase of 5,528 since 1930. Average acreage per farm, 274.6. Average value per farm, \$5,137. Value of land and buildings, \$2,573,704,972. Number of farms: 175 to 259 acres, 41,595; 100 to 174 acres, 108,820; 50 to 99 acres, 115,123; 20 to 49 acres, 104,041; tenant-operated farms, 286,103. Colored farmers, 71,785 farms.

Gross receipts from sale of crops (1937), \$317,600,000; live stock and live stock products, \$188,350,000.

Cash income from chief crops (1937): cotton lint, \$184,000,000, rank, first; all wheat, \$33,700,000, rank, ninth; cottonseed, \$31,900,000, rank, first; all corn, \$5,950,000, rank, seventh; grapefruit, \$4,497,747, rank, second; tomatoes, \$4,485,000, rank, third; onions, \$3,439,000, rank, second; potatoes, \$2,850,000, rank, eighteenth; oats, \$2,250,000, rank, sixth; spinach, \$2,100,000, rank, first; Irish potatoes, \$2,021,000, rank, sixth; pecans, \$1,775,000, rank, first; cabbage, \$1,563,000, rank, second; all hay, \$1,550,000, rank, twentieth; peanuts, \$1,200,000, rank, fifth; peaches, \$1,050,000, rank, fourteenth; oranges, \$1,035,155, rank, third. Other important crops are watermelons, sweet potatoes, snap beans, strawberries.

Farm animals (on farms, 1937): all cattle and calves, \$174,705,000, rank, second; mules and mule colts, \$69,684,000, rank, first; sheep and lambs, \$45,830,000, rank, first; horses and colts, \$45,373,000, rank, eighth; swine and pigs, \$12,400,000, rank, ninth.

Poultry and eggs (1937): chickens, \$4,947,000, rank, sixteenth; eggs, \$14,148,000, rank, eleventh.

Dairy products (1936): creamery butter, 31,317,000 lbs.; American cheese, 13,672,000 lbs.; other cheeses, 3,925,000 lbs.; condensed and evaporated and dried milk, 23,281,000 lbs.; ice cream, 7,524,000 gallons; milk (1937), \$46,541,000.

FISHERIES

Total catch (1936), \$777,263. Principal fish: shrimp, squeteagues or sea trout, red drum, oysters. Total catch (Mississippi River and tributaries, 1931), \$6,000. Principal fish: catfish and bullheads, buffalofish.

FORESTS

Total commercial forest area (1930), 12,624,000 acres. Lumber production (1936): 213 mills producing 941,883 M feet b. m.; lath, 27,442,000; shingles, 6,665 squares. Principal woods: yellow pine, oak, red gum, tupelo. (For value see lumber and timber products under Manufactures.)

MANUFACTURES

Number of establishments (1935), 4,191; employing 104,792. Value of products, \$1,072,566,428, rank, thirteenth. Leading industries (1935): petroleum refining, \$437,790,250; meat-packing, wholesale, \$73,557,416; flour and other grain-mill products, \$57,564,932; oil, cake and meal, cottonseed, \$49,181,165; bread and other bakery products, \$27,725,392; printing and publishing (newspapers and periodicals), \$25,823,454; machinery (not elsewhere classified), \$24,674,080; shortenings (other than lard), vegetable cooking oils, and salad oils, \$20,863,851; lumber and timber products (not elsewhere classified), \$16,649,876; railroad repair shops (steam), \$12,417,475; non-alcoholic beverages, \$11,213,001; bone black, carbon black and lamp black,

\$10,920,290; men's cotton collars, nightwear, shirts and work clothing, \$10,593,419; manufactured ice, \$10,499,189; rice cleaning and polishing, \$10,428,283; butter, \$9,179,283; printing and publishing (book, music and job), \$8,631,692; fabricated textile products other than wearing apparel and house furnishings, \$8,620,681; cotton manufactures, \$8,511,548; wood preserving, \$7,840,891; feeds, prepared (animal and fowl), \$7,401,712; ice cream, \$7,143,067; food preparations (not elsewhere classified), \$7,109,222; cement, \$6,781,064; women's, misses' and children's apparel (not elsewhere classified), \$6,393,755; poultry dressing and packing, wholesale, \$6,388,072; liquors, malt, \$5,668,056; canned and dried fruits and vegetables, canned and bottled juices, preserves, jellies, fruit butters, pickles, and sauces, \$5,311,622; tin cans and other tinware (not elsewhere classified), \$5,021,864.

Other industries from \$5,000,000 to \$1,000,000: machine shops; structural and ornamental metal work; planing-mill products (including general millwork); flavoring extracts, flavoring sirups, and related products; chemicals (not elsewhere classified); furniture, including store and office fixtures; confectionery; boiler shops; ship and boat building, including repair work; sheet-metal work (not specifically classified); mattresses and bed springs (not elsewhere classified); paints, pigments and varnishes; paper goods (not elsewhere classified); foundries; gypsum products; non-ferrous metal alloys, except aluminum (not elsewhere classified); compressed and liquefied gases; caskets, coffins, and other morticians' goods; clay products (other than pottery); boxes, paper (not elsewhere classified); cheese; steel barrels, kegs and drums; sausages, meat puddings, head cheese, etc.; and sausage casings, not made in meat-packing establishments; boxes, wooden, except cigar boxes; drugs and medicines; saddlery, harness and whips; cordage and twine, jute goods, linen goods; concrete products; fertilizers; condensed and evaporated milk; electrical machinery, apparatus and supplies; baskets and rattan and willow ware, not including furniture.

MINERALS

Total value (1936), \$638,733,000, rank, first. Principal mineral products; petroleum, natural gas, sulphur, natural gasoline.

MISCELLANEOUS

Number of telephones (1937), 662,900, rank, ninth. Motor vehicles registered (1937), 1,552,114, rank, sixth. Number of families having radio sets (1937), 1,033,500, or 68.2%. Number of post offices (1936-37), 2,112; gross postal receipts, \$22,157,493.56, rank, ninth. Number of retail stores (1935), 71,206; sales, \$1,289,264,000.

TEXAS NEWSPAPER AND PERIODICAL STATISTICS

Newspapers		Periodicals	
Period of Issue	Number	Period of Issue	Number
Daily	125	Daily	5
Evening Dailies	(99)	Semi-weekly	5
Morning Dailies	(23)	Weekly	120
All day Dailies	(3)	Fortnightly	5
Daily, Foreign	(3)	Semi-monthly	7
Daily, with Sunday edition	(66)	Monthly	65
Semi-weekly	16	Bi-monthly	3
Weekly	621	Quarterly	6
Semi-monthly	1	Thirteen times a year	1
Monthly	1	Six times during college year	1
		Five times during college year	1
Total Newspapers	764	Total Periodicals	219
Total number of publications	983		
County seats (indicated by †) having publications	237		
Total number of towns having publications	559		

LIST OF COUNTIES*

Total number of counties 254.

County. Location on Map. and County Seat	Pop.	County. Location on Map. and County Seat	Pop.
Anderson (E), Palestine	34,643	Caldwell (SC), Lockhart	31,397
Andrews (NW), Andrews	736	Calhoun (S), Port Lavaca	5,385
Angelina (E), Lufkin	27,803	Callahan (NWC), Baird	12,785
Aransas (S), Rockport	2,219	Cameron (S), Brownsville	77,540
Archer (N), Archer City	9,684	Camp (NE), Pittsburg	10,063
Armstrong (NW), Claude	3,329	Carson (NW), Panhandle	7,745
Atascosa (S), Jourdanton	15,654	Cass (NE), Linden	30,030
Austin (SEC), Bellville	18,860	Castro (NW), Dimmitt	4,720
Bailey (NW), Muleshoe	5,186	Chambers (SE), Anahuac	5,710
Bandera (SWC), Bandera	3,784	Cherokee (E), Rusk	43,180
Bastrop (SC), Bastrop	23,888	Childress (NW), Childress	16,044
Baylor (N), Seymour	7,418	Clay (N), Henrietta	14,545
Bee (S), Beeville	15,721	Cochran (NW), Morton	1,963
Bell (C), Belton	50,030	Coke (W), Robert Lee	5,253
Bexar (SC), San Antonio	292,533	Coleman (WC), Coleman	23,669
Blanco (C), Johnson City	3,842	Collin (NE), McKinney	46,180
—Borden (NW), Gail	1,505	Collingsworth (NW), Wellington	14,461
Bosque (NC), Meridian	15,750	Colorado (SEC), Columbus	19,129
Bowie (NE), Boston	48,563	Comal (SC), New Braunfels	11,984
Brazoria (SE), Angleton	23,054	Comanche (NC), Comanche	18,430
Brazos (SEC), Bryan	21,835	Concho (WC), Paint Rock	7,645
Brewster (W), Alpine	6,624	Cooke (N), Gainesville	24,136
Briscoe (NW), Silvertown	5,590	Corryell (C), Gatesville	19,999
Brooks (S), Falfurrias	5,901	Cottle (NW), Paducah	9,395
Brown (WC), Brownwood	26,382	Crane (W), Crane	2,221
Burleson (C), Caldwell	19,848	Crockett (W), Ozona	2,590
Burnet (C), Burnet	10,355	Crosby (NW), Crosbyton	11,023

*Counties without newspapers are marked—

LIST OF COUNTIES* (Continued)

County, Location on Map, and County Seat	Pop.	County, Location on Map, and County Seat	Pop.
Culberson (W), Van Horn	1,228	Leon (EC), Centerville	19,898
Dallam (NW), Dalhart	7,830	Liberty (SE), Liberty	19,868
Dallas (NE), Dallas	325,691	Limestone (NEC), Groesbeck	39,497
Dawson (NW), Lamesa	13,573	Lipscomb (NW), Lipscomb	4,512
Deaf Smith (NW), Hereford	5,979	Live Oak (S), George West	8,956
Delta (NE), Cooper	13,138	Llano (WC), Llano	5,538
Denton (NE), Denton	32,822	—Loving (NW), Mentone	1,195
De Witt (S), Cuero	27,441	Lubbock (NW), Lubbock	39,104
Dickens (NW), Dickens	8,601	Lynn (NW), Tahoka	12,372
Dimmit (SW), Carrizo Springs	8,828	McCulloch (WC), Brady	13,883
Donley (NW), Clarendon	10,262	McLennan (EC), Waco	98,682
Duval (S), San Diego	12,191	—McMullen (S), Tilden	1,351
Eastland (NC), Eastland	34,156	Madison (EC), Madisonville	12,227
Ector (W), Odessa	3,958	Marion (NE), Jefferson	10,371
Edwards (SWC), Rocksprings	2,764	Martin (NW), Stanton	5,785
Ellis (NEC), Waxahachie	53,936	Mason (WC), Mason	5,511
El Paso (W), El Paso	131,597	Matagorda (SE), Bay City	17,678
Erath (NC), Stephenville	20,804	Maverick (SW), Eagle Pass	6,120
Falls (C), Marlin	38,771	Medina (S), Hondo	13,989
Fannin (NE), Bonham	41,163	Menard (WC), Menard	4,447
Fayette (SC), Lagrange	30,708	Midland (W), Midland	8,006
Fisher (NW), Roby	13,563	Milam (C), Cameron	37,915
Floyd (NW), Floydada	12,409	Mills (C), Goldthwaite	8,293
Foard (NW), Crowell	6,315	Mitchell (NW), Colorado	14,183
Fort Bend (SE), Richmond	29,718	Montague (N), Montague	19,159
Franklin (NE), Mount Vernon	8,494	Montgomery (SE), Conroe	14,588
Freestone (NEC), Fairfield	22,589	Moore (NW), Dumas	1,555
Frio (S), Pearsall	9,411	Morris (NE), Daingerfield	10,028
Gaines (NW), Seminole	2,800	Motley (NW), Matador	6,812
Galveston (SE), Galveston	64,401	Nacogdoches (E), Nacogdoches	30,290
Garza (NW), Post	5,586	Navarro (NEC), Corsicana	60,507
Gillespie (WC), Fredericksburg	11,020	Newton (E), Newton	12,524
—Glasscock (W), Garden City	1,263	Nolan (NW), Sweetwater	19,323
Goliad (S), Goliad	10,093	Nueces (S), Corpus Christi	51,779
Gonzales (SC) Gonzales	28,337	Ochiltree (NW), Perryton	5,224
Gray (NW), Pampa	22,090	Oldham (NW), Vega	1,404
Grayson (NE), Sherman	65,843	Orange (E), Orange	15,149
Gregg (NE), Longview	15,778	Palo Pinto (NC), Palo Pinto	17,576
Grimes (SE), Anderson	22,642	Panola (NE), Carthage	24,063
Guadalupe (SC), Seguin	28,925	Parker (N), Weatherford	18,759
Hale (NW), Plainview	20,189	Parmer (NW), Farwell	5,869
Hall (NW), Memphis	16,966	Pecos (W), Fort Stockton	7,812
Hamilton (NC), Hamilton	13,523	Polk (E), Livingston	17,555
Hansford (NW), Spearman	3,548	Potter (NW), Amarillo	46,080
Hardeman (N), Quanah	14,532	Presidio (W), Marfa	10,154
Hardin (SE), Kountze	13,936	Rains (NE), Emory	7,114
Harris (SE), Houston	359,328	Randall (NW), Canyon	7,071
Harrison (NE), Marshall	48,937	Reagan (W), Big Lake	3,028
—Hartley (NW), Channing	2,185	Real (SWC), Leakey	2,197
Haskell (N), Haskell	16,669	Red River (NE), Clarksville	30,923
Hays (SC), San Marcos	14,915	Reeves (W), Pecos	6,407
Hemphill (NW), Canadian	4,637	Refugio (S), Refugio	7,691
Henderson (NE), Athens	30,583	Roberts (NW), Miami	1,457
Hidalgo (S), Edinburg	77,004	Robertson (C), Franklin	27,240
Hill (NC), Hillsboro	43,936	Rockwall (NE), Rockwall	7,658
Hockley (NW), Levelland	9,298	Runnels (WC), Ballinger	21,821
Hood (NC), Granbury	6,779	Rusk (E), Henderson	32,484
Hopkins (NE), Sulphur Springs	29,410	Sabine (E), Hemphill	11,998
Houston (E), Crockett	30,017	San Augustine (E), San Augustine	12,471
Howard (NW), Big Spring	22,888	San Jacinto (SE), Coldspring	9,711
Hudspeth (W), Sierra Blanca	3,728	San Patricio (S), Sinton	23,836
Hunt (NE), Greenville	49,016	San Saba (WC), San Saba	10,273
Hutchinson (NW), Stinnett	14,848	Schleicher (W), Eldorado	3,166
Irion (W), Sherwood	2,049	Scurry (NW), Snyder	12,188
Jack (N), Jacksboro	9,046	Shackelford (NWC), Albany	6,695
Jackson (S), Edna	10,980	Shelby (E), Center	28,627
Jasper (E), Jasper	17,064	Sherman (NW), Stratford	2,314
Jeff Davis (W), Fort Davis	1,800	Smith (NE), Tyler	53,123
Jefferson (SE), Beaumont	133,391	Somervell (NC), Glen Rose	3,016
Jim Hogg (S), Hebbbronville	4,919	Starr (S), Rio Grande City	11,409
Jim Wells (S), Alice	13,456	Stephens (NC), Breckenridge	16,560
Johnson (NC), Cleburne	33,317	Sterling (W), Sterling City	1,431
Jones (NW), Anson	24,233	Stonewall (NW), Aspermont	5,667
Karnes (S), Karnes City	23,316	Sutton (W), Sonora	2,807
Kaufman (NE), Kaufman	40,905	Swisher (NW), Tulia	7,343
Kendall (SWC), Boerne	4,970	Tarrant (N), Fort Worth	197,553
—Kenedy (S), Sarita	701	Taylor (NWC), Abilene	41,023
Kent (NW), Clairemont	3,851	Terrell (W), Sanderson	2,660
Kerr (SWC), Kerrville	10,151	Terry (NW), Brownfield	8,883
Kimble (WC), Junction	4,119	Throckmorton (N), Throckmorton	5,253
—King (NW), Guthrie	1,193	Titus (NE), Mount Pleasant	16,003
Kinney (SW), Brackettville	3,980	Tom Green (W), San Angelo	36,033
Kleberg (S), Kingsville	12,451	Travis (C), Austin	77,777
Knox (NW), Benjamin	11,368	Trinity (E), Groveton	13,637
Lamar (NE), Paris	48,529	Tyler (E), Woodville	11,448
Lamb (NW), Olton	17,452	Upshur (NE), Gilmer	22,297
Lampasas (C), Lampasas	8,677	Upton (W), Rankin	5,968
La Salle (S), Cotulla	8,228	Uvalde (SW), Uvalde	12,945
Lavaca (SE), Hallettsville	27,550	Val Verde (SW), Del Rio	14,924
Lee (SC), Giddings	13,390	Van Zandt (NE), Canton	32,315

*Counties without newspapers are marked—

LIST OF COUNTIES* (Continued)

County, Location on Map, and County Seat	Pop.	County, Location on Map, and County Seat	Pop.
Victoria (S), Victoria.....	20,048	Willacy (S), Raymondville.....	10,499
Walker (E), Huntsville.....	18,528	Williamson (C), Georgetown.....	44,146
Waller (SE), Hempstead.....	10,014	Wilson (SC), Floresville.....	17,606
Ward (W), Barstow.....	4,599	Winkler (W), Kermit.....	6,784
Washington (SC), Brenham.....	25,394	Wise (N), Decatur.....	19,178
Webb (S), Laredo.....	42,128	Wood (NE), Quitman.....	24,183
Wharton (SE), Wharton.....	29,681	Yoakum (NW), Plains.....	1,268
Wheeler (NW), Wheeler.....	15,555	Young (N), Graham.....	20,128
Wichita (N), Wichita Falls.....	74,416	—Zapata (S), Zapata.....	2,867
Wilbarger (N), Vernon.....	24,579	Zavala (S), Crystal City.....	10,349

*Counties without newspapers are marked—

For circulation figures for daily papers see also Daily Newspaper List in back of Directory. Occasionally it is possible to incorporate a later figure in that list.

	Estab	Cols	Width	Depth	Sub	Circ
ABERNATHY (F3 1/4), pop. 858; Hale Co. (NW) and Lubbock Co. (NW). 19 m N of Lubbock. AT&SF RR. Cotton-gins; feed mills. Agriculture.						
Review +Thursday.....Non-partisan.....1922	6	26	280	1.50		609
Buford F. Davenport, Editor; J. C. Hurst, Publisher.						
ABILENE † (H5), pop. 23,175; Taylor Co. (NWC). 100 m NE of San Angelo. T&P; C&S RRs. Manufactures food products, work clothing, cany, lingerie, cottonseed products. Oil refinery; grain elevators. Simmons University; Abilene Christian College; McMurry College. Diversified farming.						
American Checker Monthly } Bi-monthly.....Sports, Chec'rs..1920	1	54	98	3.00		600
(no adv.)} M. D. Teetzel, Editor; American Checker Assn., Publisher, Box 1123.						
Hardin-Simmons Brand vSaturday.....Collegiate.....1917	7	26	280	2.00		
Students of Hardin-Simmons University, Editors and Publishers.						
McMurry War-Whoop vSaturday.....Collegiate.....1923	7	24	308	1.50		
Students of McMurry College, Publishers.						
Optimist vThursday.....Collegiate.....1917	7	26	280	1.50		
Students of Abilene Christian College, Editors and Publishers.						
Reporter-News +Morn.ex.Mon Democratic.....1880	8	24	294	7.80	\$11,315	
Frank Grimes, Editor; Reporter Publishing Company, Inc.					\$9,803	
Evening circ. 8.84					\$16,534	
Sunday circ.						
Times +Friday.....Democratic.....1914	7	24	280	1.50		7,300
G. Fisk, Editor and Publisher.						
West Texas Baptist.....Thursday.....Baptist.....1924	6	26	280	1.00		1,800
R. E. Dudley, Editor; Abilene Printing and Stationery Co., Pub., P. O. Box 1560.						
ALAMO (J11), pop. 1,018; Hidalgo Co. (S). 52 m NW of Brownsville. MP RR. Cotton-gins. Agriculture. Citrus fruits, vegetables, corn, cotton.						
News +Thursday.....Ind. Rep.....1925	6	26	252	2.00		
Caroline Coler, Editor; Perry Coler, Publisher.						
ALBA (M5), pop. 662; Wood Co. (NE). 72 m E of Dallas. MKT; T&P RRs. Cotton-gin; grist-mill. Lignite coal mines. Agriculture.						
Reporter.....Friday.....Democratic.....1932	5	26	245	1.00		\$850
Augustus Hunter, Editor and Publisher.						
ALBANY † (H5), pop. 2,422; Shackelford Co. (NWC). 36 m NE of Abilene. MKT RR. Oil well supply works; machine shops; grist-mill; cotton-gin; hatchery. Oil and gas wells. Agriculture.						
News +Thursday.....Democratic.....1883	7	24	280	2.00		1,150
Charles A. Fryar, Editor and Publisher.						
ALICE † (J10), pop. 4,239; Jim Wells Co. (S). 43 m W of Corpus Christi. TM; SP RRs. Creamery; cottonseed-oil and mixed feed mills. Oil wells; sulphur mines. Stock, dairy, poultry and truck farms. Cotton, corn, feed crops.						
Echo +Thursday.....Independent.....1894	7	24	280	2.00		\$2,100
Bob McGlamery, Editor; V. D. Ringwald, Publisher.						
News +Thursday.....Independent.....1913	7	24	283	2.00		\$1,795
C. L. Tanner, Editor and Publisher.						
ALPINE † (D7), pop. 3,495; Brewster Co. (W). 200 m SW of San Angelo. AT&SF; SP RRs. Electric power plant; machine shop; nursery. Sul Ross State Teachers College. Summer resort. Quicksilver mines. Stock farms.						
Avalanche +Friday.....Independent.....1889	7	24	280	2.00		909
D. M. Bennett, Editor; Alpine Publishing Company, Inc.						
Sul Ross Skyline vFtntly (Wed.) Collegiate.....1923	7	24	280	x1.50		400
Students of Sul Ross State Teachers College, Editors and Publishers.						
ALTO (M6), pop. 1,053; Cherokee Co. (E). 60 m S of Tyler. SLSW RR. Manufactures crates, lumber. Pine, oak timber. Farming. Cotton, corn, tomatoes.						
Herald +Thursday.....Democratic.....1900	6	26	266	1.50		800
Frank L. Weimar, Editor and Publisher.						
ALVARADO (K5), pop. 1,210; Johnson Co. (NC). 28 m S of Fort Worth. AT&SF; MKT RRs. Cottonseed-oil and stock feed mills; cotton-gins. Oak timber. Diversified farming. Cotton, corn, fruit, truck.						
Bulletin +Friday.....Democratic.....1880	7	26	304	1.00		\$858
Pardue Bros., Editors and Publishers.						

Circulation—★June and March A.B.C. Statements; \$P.O. Statement; Bold face, sworn; †Publisher's Report; Light face, estimated. +Uses Mats. ◊Nonpareil ems. 12 to inch. ▽Agate lines. 14 to inch. †County Seat. Population—1930 Census. vIssued only during academic year. xSubscription included in membership fee.

	Estab	Cols	Width	Depth	Sub	Circ
ALVIN (M8), pop. 1,511; Brazoria Co. (SE). 25 m S of Houston. AT&SF RR. Nurseries. Oil wells; sulphur mines. Dairy, fruit, stock farms.						
Sun + Friday.....Non-partisan.....1890	7	26	280	1.50		
F. L. Hirsch, Editor; Mrs. John P. Beck, Publisher.						
ALVORD (K4), pop. 754; Wise Co. (N). 54 m NW of Fort Worth. C&S RR. Cottonseed-oil mill. Diversified farming. Melons, peanuts.						
News + Thursday.....Independent.....1909	6	24	280	1.00		1,200
Guy M. Crews, Editor; Crews Printing Company, Publisher.						
AMARILLO † (F2), pop. 43,132; Potter Co. (NW) and Randall Co. (NW). 125 m N of Lubbock. CRI&P; C&S; AT&SF RRs. Airport. Important cattle and helium distribution center. Manufactures gasoline, oil, wheat, carbon black. Oil refinery; railroad shops; zinc smelter. Three banks; bank clearings (12-31-37). \$76,827,740; deposits (12-31-36). \$18,140,538. 11,832 electric meters; 11,040 gas (nat.) meters; 11,200 telephones. Diversified farming. Wheat, grain sorghums, corn.						
Globe + [Evg.ex.Sat. Ind. Dem.....1924	8	24	301	7.80	★★	10,238
Price includes News-Globe.						
News + Morn.ex.Sun.Ind. Dem.....1909	8	24	301	8.40	★★	22,011
Price includes News-Globe.						
News-Globe + Sunday..... Ind. Dem.....1924	8	24	301		★★	28,103
John McCarty, Editor; Globe-News Publishing Co.						
Ranger, The √ Fntly (Fri.)...Collegiate.....1930	5	24	207			
Students of Amarillo College, Editors and Publishers.						
Register—See Denver, Colorado.						
Times + Evg. ex. Sun...Independent.....1915	5	24	220	4.00		4,390
T. E. Johnson, Editor; Amarillo Times Publishing Co., 714 Taylor St.						
Western Labor Journal..... Monthly..... Labor.....1928	3	30	140	1.00		\$5,100
A. P. McSwain, Editor and Publisher, P. O. Box 1898.						
AMHERST (E3 ½), pop. 964; Lamb Co. (NW). 45 m NW of Lubbock. AT&SF RR. Grist-mill; cotton-gins. Diversified farming. Grain, cattle, cotton.						
Argus + Thursday..... Democratic.....1924	7	24	280	1.00		\$528
J. A. Price, Editor and Publisher.						
ANAHUAC † (N8), pop. ×500; Chambers Co. (SE). 40 m E of Houston on Trinity Bay. Railroad station, Galveston. Steamboat connections. Ships fish. Agriculture, especially citrus fruits, figs and pecans.						
Progress + Friday..... Independent.....1908	7	24	280	1.50		792
J. W. Sharp, Editor and Publisher.						
ANDREWS † (E5), pop. ×200; Andrews Co. (NW). 109 m S of Lubbock. T&P RR. Bank, Midland. Manufactures neon signs, food products, floor sweep. Oil wells. Farming and ranching.						
Andrews County News + Friday..... Ind. Dem.....1934	6	26	276	1.50		\$590
Chas. W. Roberts, Editor and Publisher.						
ANGLETON † (M8 ½), pop. 1,229; Brazoria Co. (SE). 43 m S of Houston. MP RR. Manufactures food products, candy. Oil wells; sulphur mines. Oak, ash timber. Diversified farming. Cotton, corn.						
Times..... Friday..... Non-partisan.....1894	6	26	280	2.00		
G. B. Harris, Editor and Publisher.						
ANSON † (H5), pop. 2,093; Jones Co. (NW). 25 m NW of Abilene. T&P; C&S RRs. Cotton-gins; candy, cottonseed-oil bottling works; hatchery. Diversified farming. Cotton, feed stuffs, grain, peanuts.						
Western Enterprise + Thursday..... Democratic.....1883	6	24	276	1.50		1,500
L. P. Henslee, Editor; Enterprise Publishing Company.						
ANTON (E4), pop. ×987; Hockley Co. (NW). 150 m S of Amarillo. AT&SF RR. Cotton-gins. Dairy, stock, poultry, grain farms. Grain, stock.						
News + Friday..... Independent.....1929	5	26	231	1.00		660
H. G. Richards, Editor and Publisher.						
ARANSAS PASS (K9 ½), pop. 2,482; Aransas Co. (S) and San Patricio Co. (S). 22 m NE of Corpus Christi. SP RR. Steamboat connections. Deep water harbor. Gasoline refineries. Exports oil. Resort. Commercial fisheries. Agriculture.						
Progress + Thursday..... Democratic.....1910	7	24	280	2.00		2,100
E. W. Terry and W. W. Welch, Publishers.						
ARCHER CITY † (J4), pop. 1,512; Archer Co. (N). 25 m SW of Wichita Falls. WF&S RR. Cottonseed-oil mill. Oil wells. Stock, dairy, grain farms. Sorghum, cotton.						
Archer County News + Thursday..... Democratic.....1908	6	26	276	2.00		\$1,000
Charles Martin, Editor and Publisher.						
ARLINGTON (K5), pop. 3,661; Tarrant Co. (N). 13 m E of Ft. Worth. T&P RR. Ornamental iron works; chick hatcheries. Nurseries; planing mill. Tire patches, poultry medicine manufactured. Agriculture. Truck crops, fruit, poultry.						
Journal + Friday..... Independent.....1901	7	24	287	1.00		\$2,076
S. L. Perry, Editor and Publisher.						
Shorthorn √ Tuesday..... Collegiate.....1920	6	24	280	x1.00		900
Students of North Texas Agricultural College, Editors and Publishers.						
ARP (M5), pop. ×200; Smith Co. (NE). 16 m SE of Tyler. MP RR. Oil refineries. Ships crude oil, refinery products. Oil wells. Dairy, truck, cotton farms.						
Press + Thursday..... Ind. Dem.....1932	7	24	280	1.00		\$1,125
A. B. Slagle, Editor; Arp Publishing Co.						
ASPERMONT † (G4 ½), pop. 769; Stonewall Co. (NW). 65 m NW of Abilene. C&S RR. Cotton-gin. Stock, dairy, grain, poultry, fruit farms.						
Star + Thursday..... Democratic.....1900	6	26	274	1.50		680
H. C. Wade, Editor; Wade Publishing Co.						

Circulation—★Sept. A. B. C. Statement; ★J. ne and March A. B. C. Statements; †P. O. Statement; Bold face, sworn; ‡Publisher's Report; Light face, estimated. + Uses Mats. ◊ Nonpareil ems. 12 to inch. ∇ Gate lines. 14 to inch. †County Seat. Population—1930 Census; ×Dun & Bradstreet estimate. √ Issued only during academic year. xSubscription included in membership fee.

	Established	Cols	Width	Depth	Circ
Establish Cols Width Depth Circ					
ATHENS † (M5½), pop. 4,342; Henderson Co. (NE). 63 m SE of Dallas. SLSW; SP RRs. Manufactures brick, building tile, pottery, mattresses. Poultry dressing plant. Gum and oak timber. Diversified farming. Cotton, corn, peas.					
Review +Evg.ex.Sun.....Democratic.....	1900	7	24	287 6.00
Review +Thursday.....Democratic.....	1885	7	24	287 1.00
R. T. Craig, Editor; A. M. Barnes and R. T. Craig, Publishers.					
ATLANTA (N4½), pop. 1,685; Cass Co. (NE). 24 m S of Texarkana. T&P RR. Pressed brick plant; cotton-gins; grist-mills. Agriculture.					
Citizens' Journal +Thursday.....Democratic.....	1879	7	24	280 1.50
J. W. Harrell, Editor and Publisher.					
AUSTIN † (K7), pop. 53,120; Travis Co. (C). The State Capital. On Colorado River, 80 m N of San Antonio. MP; MKT; SP RRs. Two airports. Manufactures brick, tile, canned chili and tamale, furniture, extracts, cotton, drugs and remedies, optical goods. Packing houses; cotton gins and compresses. Yellow pine timber, Stock, dairy, grain farms. Corn, oats, potatoes, hay. Three banks; bank clearings (12-31-37), \$73,591,354; deposits (12-31-37), \$31,302,353. 16,326 electric (AC) meters; 14,035 gas (nat.) meters; 19,099 telephones. Ships cotton, cattle, wool, hides, corn and spinach. University of Texas; St. Edward's University and other colleges and institutions.					
Alcade √Monthly.....Coll. Alumni.....	1913	3	26	140 x3.00
The Ex-Students' Assn. of the University of Texas, Pub., Union Bldg.					
American +Morn.ex.Sun...Democratic.....	1914	8	24	294 9.00
Price includes American-Statesman.					
American-Statesman +Sunday.....Democratic.....	1924	8	24	294
Price includes American-Statesman.					
Statesman +Evg.ex.Sun.....Democratic.....	1871	8	24	294 9.00
Price includes American-Statesman.					
Charles E. Marsh, Editor; American Publishing Company.					
Dispatch +	{Evg.ex.Sun. Liberal.....	1932	8	24	294 4.80
Sun. Morn. Sunday circ. \$6,783					
Mac Roy Razor, Editor; Knape Printing Co., Pub., 193 E. 10th St.					
Ferguson Forum +Thursday.....Democratic.....	1917	8	24	294 1.50
James E. Ferguson, Editor; Forum Company, Inc., Publisher.					
Firm Foundation.....Tuesday.....Ch. of Christ.....	1884	5	26	215 2.00
G. H. P. Showalter, Editor and Publisher, 104 E. Ninth St.					
Informer—See Houston.					
Labor Journal.....Friday.....Labor.....	1929	6	26	280 2.00
Milford Pharr, Editor; Capital Printing Company, Publisher, 606 Colorado St.					
Saint Edward's Echo √Bi-weekly.....Collegiate.....	1885	7	25	259 1.00
Students of St. Edward's University, Editors and Publishers.					
Southern Sportsman.....Monthly.....Hunt'g&Fish'g.....	1936	5	26	133 1.00
J. A. Small, Editor; Southern Sportsman Publishing Co., 2515 Pearl St.					
Southwestern Historical Quarterly (no adv.).....Quarterly.....Historical.....	1897	1	48	101 x3.00
C. W. Hackett, Editor; Texas State Historical Assn., Publisher, Box 2131.					
Southwestern Social Science Quarterly.....Quarterly.....Soc.&Pol.Sci.....	1919	1	48	90 3.00
Prof. J. J. Rhyne, Ed.; Southwestern Social Science Assn., Pub., Univ. of Texas.					
State Observer +Monday.....Independent.....	1906	5	24	224 2.00
Vann H. Kennedy, Editor; Advocate Printing Co., Publisher.					
Texan +Morn.ex.Mon..Collegiate.....	1899	8	24	294 5.00
Issued tri-weekly during summer.					
Texas Student Publications, Inc., Publisher, University of Texas.					
Texas Law Review √5 ti. a year.....Legal.....	1922	1	60	98 4.00
Texas Law Review, Inc., Publisher, University of Texas Law School.					
Texas Legion News.....Monthly.....Am. Legion.....	1923	7	24	276 .50
A. Garland Adair, Editor; American Legion, Dept. of Texas, Publisher, P. O. Box 1327, Capital Station.					
Texas Posten + (Swedish).....Thursday.....Liberal.....	1896	7	24	273 1.50
Otto Knape, Editor; Texas Posten Printing Co., Pub., 910 Brazos St.					
Texas Ranger √Monthly.....Collegiate.....	1885	2	42	126 x1.25
Texas Student Publications, Inc., Publisher, University of Texas.					
Texas Wochenblatt + (Ger.).....Friday.....Independent.....	1891	7	26	280 2.50
Walter Wupperman, Editor; National Weeklies, Inc., Publisher.					
AVERY (N4), pop. ×300; Red River Co. (NE). 140 m NW of Marshall. T&P RR. Bank, Clarksville. Sawmills. Pine, oak, ash timber. Diversified farming. Tomatoes, potatoes, beans.					
Enterprise +Friday.....	1931	6	26	276 1.00
C. C. Croft, Editor and Publisher.					
BAIRD † (H5), pop. 1,965; Callahan Co. (NWC). 21 m E of Abilene. T&P RR. Feed mill; cotton-gin. Oil wells. Diversified farming. Fruit, grain, cotton.					
Star +Friday.....Democratic.....	1887	7	24	280 1.50
Eliza Gilliland, Editor and Publisher.					
BALLINGER † (H6), pop. 4,187; Runnels Co. (WC). On Colorado River, 35 m NE of San Angelo. T&P; AT&SF RRs. Manufactures gin-saw flers, mattresses. Cotton-gins; refinery; nurseries; hatchery. Oil wells. Diversified farming. Cotton, grain sorghums, wheat, oats.					
Banner-Ledger +Thursday.....Democratic.....	1884	7	26	308 1.50
T. P. Simpson, Editor; Ballinger Printing Company, Publisher.					
News +Friday.....Ind. Dem.....	1933	5	24	210 1.50
Ed. F. Cox, Editor; News Printing Company, Publisher.					

Circulation—★Sept. A.B.C. Statement; ★June and March A.B.C. Statements; §P.O. Statement; Bold face, sworn; †Publisher's Report; Light face, estimated. + Uses Mats. ◊Nonpareil ems. 12 to inch. ∇Agate lines, 14 to inch. †County Seat. Population—1930 Census; ×Dun & Bradstreet estimate √Issued only during academic year. xSubscription included in membership fee.

Directory of Newspapers and Periodicals, 1939

TEXAS

	Estab	Cols	Width	Depth	Sub	Circ
BALMORHEA (D6 1/2), pop. ×1,220; Reeves Co. (W). 195 m SE of El Paso. PVS RR. Bank, Pecos. Commercial fisheries. Agriculture. Cotton, alfalfa, feeds. Texan + Friday Democratic 1925 5 26 245 1.50 265 J. F. Ross, Editor; Texan Publishing Co.						
BANDERA † (H8), pop. ×1,000; Bandera Co. (SWC). 50 m NW of San Antonio. Railroad station, San Antonio. SLSW RR. Cedar timber. Agriculture. Frontier Times Monthly Historical 1923 2 30 112 2.00 1,500 J. M. Hunter, Editor and Publisher. New Era Thursday Independent 1915 7 24 276 1.50 815 R. W. Meitzen, Editor and Publisher.						
BANGS (H6), pop. 717; Brown Co. (WC). 115 m W of Waco. AT&SF RR. Mattresses manufactured. Cotton-gins. Agriculture. Gazette + Friday Democratic 1923 8 24 336 1.00 George Brosius, Editor and Publisher.						
BARSTOW † (D6), pop. 468; Ward Co. (W). 225 m E of El Paso. T&P RR. Cotton-gin; chick hatchery. Oil well. Diversified farming. Cotton, alfalfa. Monitor + Friday Democratic 1932 8 24 280 1.50 Norman Scott, Editor and Publisher. Ward County News and Pyote Signal + Friday Democratic 1899 6 26 280 2.00 1,017 Norman Scott, Editor and Publisher.						
BARTLETT (K7), pop. 1,873; Bell Co. (C) and Williamson Co. (C). 40 m NE of Austin. MKT; BW RRs. Cotton-gins; cottonseed products factory; planing mill. Farming. Tribune + Friday Ind. Dem 1886 6 26 280 1.00 1,000 R. C. Ford, Editor and Publisher.						
BASTROP † (K7 1/2), pop. 1,895; Bastrop Co. (SC). On Colorado River, navigable, 30 m SE of Austin. MKT RR. Bottling works; nursery; lumber mill. Floor sweeping compound manufactured. Diversified farming. Pecans. Advertiser + Thursday Democratic 1853 6 26 280 1.50 R. E. Standifer, Editor and Publisher.						
BAY CITY † (M8 1/2), pop. 4,070; Matagorda Co. (SE). On Colorado River, 86 m SW of Houston. AT&SF; MP; SP RRs. Rice mills and storage; cotton-gin; hatchery. Veneer, mattresses manufactured. Fisheries. Oil wells; sulphur mines. Farming. { Matagorda County Tribune + Thursday Democratic 1845 8 24 294 1.50 \$1,638 { Tribune + Evg.ex.Sun Democratic 1904 8 24 294 4.00 \$950 Carey Smith, Editor; Tribune Publishing Company.						
BEAUMONT † (N7 1/2), pop. 57,732; Jefferson Co. (SE). On Neches River, 18 m N of Port Arthur. MP; AT&SF; KCS; SP RRs. Airport. Steamboat connections. Port of entry with extensive commerce. Manufactures petroleum products, oil well machinery, rice. Many oil wells and refineries. Railroad shops. Three banks; bank clearings (12-31-37), \$56,006.073; deposits (12-31-37), \$26,612,689. 15,380 electric (AC) meters; 11,255 gas (nat.) meters; 12,870 telephones. Timber. Coastal Cattleman Monthly {Breed'g.Feed'g &Mktg.L.Stk.} 1935 3 27 140 x1.00 3,500 W. J. Sagstetter, Editor; Coastal Cattle Assn., Pub., 207 Liberty Bldg. { Enterprise + Every Morn Democratic 1880 8 24 297 10.80 ★★27,050 { Journal + Evg.ex.Sun Democratic 1898 8 24 297 10.80 ★★18,380 Price includes Sunday Enterprise. Alfred Jones, Editor; Enterprise Company, Publisher, Liberty and Walnut Sts. Industrial Era + (Negro) Saturday Democratic 1903 6 26 280 2.00 O. Kirkwood, Editor and Publisher, P. O. Box 2290.						
BEEVILLE † (K9), pop. 4,806; Bee Co. (S). 56 m NW of Corpus Christi. SP RR. Manufactures oil well and other tools, brooms, soft drinks. Oil and gas wells. Cotton, stock, poultry, truck, grain farms. Bee-Picayune + Thursday Democratic 1886 7 24 280 1.50 1,809 George H. Atkins, Editor; Beeville Publishing Company.						
BELLEVUE (J4), pop. 546; Clay Co. (N). 40 m SE of Wichita Falls. CB&Q RR. Feed mill; cotton-gin. Diversified farming. Dairying, poultry, grain, cotton. News Friday Democratic 1906 6 26 280 1.25 Ed. Cox, Editor and Publisher.						
BELLVILLE † (L7 1/2), pop. 1,533; Austin Co. (SEC). 90 m SE of Austin. AT&SF RR. Cottonseed-oil, grist-mills; hatchery. Agriculture. Cotton, live stock. Times + Thursday Democratic 1879 6 26 276 1.50 \$1,280 F. W. Zeiske, Editor; Austin County Publishing Company.						
BELTON † (K6 1/2), pop. 3,779; Bell Co. (C). 45 m SW of Waco. AT&SF; MKT RRs. Cottonseed-oil and cotton yarn mills; grist-mill; machine shops. Baylor College for Women. Diversified farming. Cotton, corn, oats. Baylorian ✓ Quarterly Coll. & Lit. 1916 1 48 90 1.00 Students of Baylor College for Women, Editors and Publishers. Bells, The ✓ Saturday Collegiate 1918 5 24 28 x1.00 1,500 Students of Baylor College for Women, Editors and Publishers. Journal + Thursday Democratic 1866 7 26 280 1.50 F. B. Russell, Editor; Belton Journal, Publisher.						
BENAVIDES (J10), pop. ×800; Duval Co. (S). About 72 m SW of Corpus Christi. TM RR. Gas and oil wells; sulphur mines; clay pits. Diversified farming. Facts + Friday Ind. Dem 1926 7 24 280 2.00 594 J. L. C. Beaman, Editor; Epco Publications, Publisher.						

Circulation—★Sept. A.B.C. Statement; ★June and March A.B.C. Statements; §P.O. Statement; Bold face, sworn; †Publisher's Report; Light face, estimated. + Uses Mats. ◊ Nonpareil ems. 12 to inch. ∇ Agate lines, 14 to inch. ‡County Seat. Population—1930 Census; ×Dun & Bradstreet estimate. ✓Issued only during academic year. xSubscription included in membership fee.

TEXAS

Directory of Newspapers and Periodicals, 1939

	Estab	Cols	Width	Depth	Sub	Circ
BERTRAM (J7), pop. ×550; Burnet Co. (C). 45 m NW of Austin. SP RR. Cotton gin; feed mill. Cedar timber. Agriculture. Cotton, corn, feeds, live stock.						
Enterprise.....Thursday.....Democratic.....1916	6	26	276	1.50		1,100
N. Oliver Cox, Editor and Publisher.						
BIG LAKE † (F6), pop. 832; Reagan Co. (W). 75 m SW of San Angelo. AT&SF RR. Oil wells. Agriculture. Cattle, sheep, goats, wool, mohair.						
Wildcat.....Friday.....Democratic.....1925	6	26	276	1.50		
M. A. Wilson, Editor and Publisher.						
BIG SPRING † (F5), pop. 13,735; Howard Co. (NW). 78 m NW of San Angelo. T&P RR. Oil refineries. Oil wells. Diversified farming. Cotton, grain, vegetables.						
{ Herald +.....{Evg.ex.Sat.& Democratic.....1904	8	24	294	6.00		\$4,026
{ Herald +.....{Sun., Sun. M. Friday.....Democratic.....1904	8	24	294	1.00		
R. W. Whipkey, Editor; Joe W. Galbraith, Publisher, 210 E. Third St.						
News +.....Friday.....Democratic.....1929	7	24	280	1.00		2,650
W. G. Hayden, Editor; W. G. and A. C. Hayden, Publishers.						
BISHOP (K10), pop. 953; Nueces Co. (S). 30 m SW of Corpus Christi. AT&SF RR. Cotton-gins. Agriculture, especially cotton and feed stuffs.						
News +.....Thursday.....Independent.....1911	7	24	280	1.50		700
C. C. Miller, Editor and Publisher.						
BLANCO (J7½), pop. ×800; Blanco Co. (C). 50 m W of Austin. Railroad station, San Marcos. MP; MKT RRs. Cotton-gin. Diversified farming. Wool, mohair.						
Blanco County News.....Thursday.....Independent.....1928	6	26	276	1.00		
Mrs. Elmer Dale, Editor and Publisher.						
BLOOMING GROVE (L5½), pop. 771; Navarro Co. (NEC). 60 m NE of Waco. SLSW RR. Cotton-gins. Stock, grain, dairy, poultry farms. Cotton, corn, hay.						
Times +.....Friday.....Democratic.....1892	6	26	273	1.00		500
W. A. Crawford, Editor and Publisher.						
BOERNE † (J8), pop. 1,117; Kendall Co. (SWC). 30 m NW of San Antonio. SP RR. Feed mill. Cedar timber. Diversified farming. Corn, oats, wheat.						
Star +.....Thursday.....Independent.....1892	6	26	308	1.50		4,600
W. G. Davis, Jr., Editor and Publisher.						
BOGATA (M4), pop. ×500; Red River Co. (NE). 20 m SE of Paris. P&MP RR. Cotton-gin and oil mill. Timber. Dairy, poultry and truck farms. Cotton, corn, grain.						
News +.....Friday.....Democratic.....1910	6	27	273	1.00		1,500
J. W. Reece, Editor and Publisher.						
BONHAM † (L4), pop. 5,655; Fannin Co. (NE). 85 m NE of Dallas. T&P RR. Manufactures cotton sheetings, cottonseed-oil, oil pumps. Farming. Cotton, corn, hay.						
Favorite +.....Evg.ex.Sun.....Democratic.....1892	8	24	287	5.00		\$1,637
Ashley Evans, Editor; H. A. McDougal, Publisher.						
Herald +.....Mon. & Thurs.....Independent.....1927	6	26	280	1.50		1,475
G. R. Newby, Editor and Publisher.						
News +.....Tues. & Fri.....Democratic.....1924	5	26	252	1.00		625
Ashley Evans, Editor; H. A. McDougal, Publisher.						
BOOKER (G1), pop. 495; Lipscomb Co. (NW). 150 m NE of Amarillo. AT&SF RR. Elevators. Grain, stock, dairy, poultry farms. Wheat, broom-corn, Kafir.						
News +.....Thursday.....Independent.....1924	5	26	252	1.00		625
W. E. Campbell, Jr., Editor; News Publishing Company.						
BORGER (F2), pop. 6,532; Hutchinson Co. (NW). 58 m NE of Amarillo. AT&SF RR. Bank, Panhandle. Carbon black plants; gasoline refineries; hat works; boiler works; creamery. Gas and oil wells. Agriculture.						
Herald +.....{Evg.ex.Sat.& Independent.....1926	8	24	294	7.50		5,847
{Sun., Sun. M. Sun. circ.						5,847
J. C. Phillips, Editor; Panhandle Publishing Company, Inc.						
Hutchinson County Herald +.....Friday.....Non-partisan.....1926	8	24	294	1.50		4,150
J. N. Sargent, Editor and Publisher.						
BOWIE (K4), pop. 3,131; Montague Co. (N). 68 m NW of Fort Worth. C&S; CRI&P RRs. Creamery; mattress factory; bottling works. Farming. Cotton, grain.						
Blade +.....Thursday.....Ind. Dem.....1891	7	24	280	1.50		2,000
A. W. Cline, Editor and Publisher.						
News +.....Friday.....Democratic.....1922	7	24	280	1.50		12,415
Coy Perry, Editor and Publisher.						
BRACKETTVILLE † (G8), pop. 1,822; Kinney Co. (SW). 115 m W of San Antonio. Railroad station, Spofford. SP RR. Cattle, sheep, goat ranches.						
News-Mail.....Friday.....Independent.....1880	6	26	280	2.00		
Will W. Price, Editor and Publisher.						
BRADY † (H6½), pop. 3,983; McCulloch Co. (WC). 85 m E of San Angelo. SLSF; AT&SF RRs. Monument, bottling works; mattress, potato chip factories; cottonseed-oil, planing mills; creamery. Wool and mohair production. Agriculture.						
Heart O' Texas News +.....Thursday.....Independent.....1880	7	24	280	1.50		12,700
R. B. Boyle, Editor and Publisher.						
Standard +.....Tues. & Fri.....Independent.....1909	7	24	280	2.00		12,066
H. F. Schwenker, Editor and Publisher.						
BRECKENRIDGE † (J5), pop. 7,569; Stephens Co. (NC). 50 m NE of Abilene. WF&S; CI&N RRs. Gasoline and carbon black manufactured. Gas and oil fields. Agriculture. Cotton, grain and live stock.						
{ American +.....{Evg.ex.Sat.& Democratic.....1920	8	24	287	7.00		\$3,716
{Sun., Sun. M. Sunday circ.						\$3,716
Stephens County Sun +.....Friday.....Democratic.....1930	8	24	294	1.50		1,200
C. M. Hall, Editor; Breckenridge American Pub. Co., Inc.						

Circulation—★June and March A.B.C. Statements; †P.O. Statement; Bold face, sworn; †Publisher's Report; Light face, estimated. + Uses Mats. ◊ Nonpareil ems. 12 to inch. ▽ Agate lines, 14 to inch. †County Seat. Population—1930 Census; ×Dun & Bradstreet estimate.

Directory of Newspapers and Periodicals, 1939

TEXAS

	Estab	Cols	Width	Depth	Sub	Circ
BREMOND (L6), pop. ×1,250; Robertson Co. (C). 43 m SE of Waco. SP RR. Cotton-gins. Agriculture. Cotton, corn, tomatoes, cantaloupes.						
Press +.....Friday.....Independent.....1922	5	26	245	1.00		†375
G. T. Lightsey, Editor and Publisher.						
BRENHAM † (L7), pop. 5,974; Washington Co. (SC). 80 m E of Austin. AT&SF; SP RRs. Foundry and machine shops; cotton and cottonseed-oil mills; cotton compress; farm implement factory; planing mill; chick hatchery; marble and granite works; creamery. Agriculture. Live stock, cotton, grain.						
{ Banner +.....Thursday.....Democratic.....1866	6	26	280	1.50		
{ Banner-Press +.....Evg.ex.Sun.....Democratic.....1875	8	24	294	4.50		§2,989
Ruby Robertson, Editor; T. S. Whitehead, Publisher.						
BRIDGEPORT (K4½), pop. 2,464; Wise Co. (N). 52 m NW of Fort Worth. CRI&P RR. Cotton-gins; hatchery. Limestone quarries; cottonwood timber. Diversified farming. Corn, wheat, oats.						
Index +.....Friday.....Democratic.....1901	6	26	280	1.00		
R. J. Whitmore, Editor and Publisher.						
BRONTE (G6), pop. 671; Coke Co. (W). 30 m NE of San Angelo. AT&SF RR. Cotton-gin; cold storage. Agriculture. Cotton, feed, cattle, sheep.						
Enterprise.....Friday.....Democratic.....1918	5	26	248	1.00		
W. A. Clark, Editor and Publisher.						
BROOKSHIRE (M8), pop. ×500; Waller Co. (SE). 36 m W of Houston. MKT RR. Bottling works; cotton-gins. Diversified farming.						
Times.....Friday.....Democratic.....1913	5	26	245	1.50		
W. A. Sammons, Editor and Publisher.						
BROWNFIELD † (E4½), pop. 1,907; Terry Co. (NW). 40 m SW of Lubbock. AT&SF RR. Cotton-gins and compress; nursery. Agriculture. Cotton, corn.						
News +.....Friday.....Democratic.....1937	6	26	280	1.00		1,921
C. D. Dial, Editor and Publisher.						
Terry County Herald.....Friday.....Democratic.....1904	7	26	308	1.50		1,140
A. J. Stricklin, Editor; A. J. Stricklin & Son, Publishers.						
BROWNSBORO (M5), pop. ×431; Henderson Co. (NE). 18 m SW of Tyler. SLS RR. Cotton gin. Agriculture. Cotton, tomatoes, peas.						
Tribune +.....Friday.....Independent.....1936	6	26	276	1.00		
O. C. Melton, Editor and Publisher.						
BROWNSVILLE † (K11½), pop. 22,021; Cameron Co. (S). On the Rio Grande about 22 m from its mouth, opposite Matamoros, Mex. MP; SP; PI&RGV RRs. Canned vegetables, brick, tile, hats, cottonseed-oil, mattresses manufactured. Fisheries. Trading center. Summer and winter resort. Junior college. Agriculture, especially winter vegetables and citrus fruits.						
Herald +.....{Evg.ex.Sat.& Ind. Dem.....1892	8	24	294	9.00	★★7,152	
{Sun., Sun. M.						
Sunday edition—See Valley Sunday Star-Monitor-Herald of Harlingen.						
J. M. Stein, Editor; Brownsville Herald Publishing Co.						
News +.....Thursday.....Democratic.....1938	8	24	304	2.00		540
Wm. Brown, Editor; News Publishing Co., 1137 Washington St.						
BROWNWOOD † (H6), pop. 12,789; Brown Co. (WC). 90 m SE of Abilene. AT&SF; SLSF RRs. Mattress, women's clothing, barrel factories; refineries; railroad shops; coffee roasting plant; cannery; pecan products plant; cottonseed-oil, flour and feed mills. Resort. Daniel Baker College; Howard Payne College. Oil, gas wells. Agriculture.						
Banner +.....Thursday.....Democratic.....1875	8	24	280	1.00		2,836
J. C. White, Editor and Publisher.						
Bulletin +.....Evg. ex. Sun.....Ind. Dem.....1900	8	24	294	7.80		\$4,004
Mr. and Mrs. J. S. McBeath, Editors and Publishers.						
Collegian ✓.....Friday.....Collegiate.....1906	5	24	238	1.00		177
Students of Daniel Baker College, Editors and Publishers. Controlled free dist. 98						
County Progress.....Monthly.....County Gov't.....1923	3	28	140	x1.00		1,265
Wendell Mayes, Editor; County Judges and Commissioners Assn. of Texas, Pubs.						
Texas Business and Professional Woman.....} Monthly.....{Busi. & Prof. 1934	3	28	140	x1.00		2,600
} Women.....						
Mrs. Douglas Robinson, Editor; Texas Federation of Business and Professional Women, Publisher.						
Yellow Jacket ✓.....Thursday.....Collegiate.....1914	6	26	280	1.00		700
Students of Howard Payne College, Editors and Publishers.						
BRYAN † (L7), pop. 7,814; Brazos Co. (SEC). 100 m SE of Waco. MP; SP RRs. Cotton-gins, compresses, warehouses; creamery; saw and cottonseed-oil mills; chick hatcheries; mattress factory; bottling works. Diversified farming.						
Eagle +.....Evg.ex.Sun.....Ind. Dem.....1876	8	24	287	6.00		§1,900
Mrs. Lee J. Rountree; Eagle Printing Company, Publisher.						
BRYSON (J4½), pop. 641; Jack Co. (N). 75 m S of Wichita Falls. CRI&G RR. Oil and gas wells. Stock, grain farms. Wheat, oats, cotton.						
News.....Friday.....Non-partisan.....1934	5	26	238	1.00		†640
J. G. Thacker, Editor and Publisher.						
BUFFALO (L6), pop. 470; Leon Co. (EC). 55 m SE of Corsicana. MP RR. Sawmill; cotton-gin. Timber. Diversified farming. Cotton, corn, truck crops.						
Press +.....Friday.....Independent.....1930	5	26	252	1.00		†750
Mrs. E. W. Bracewell, Editor; E. W. Bracewell, Publisher.						

Circulation—★Sept. A.B.C. Statement; ★June and March A.B.C. Statements; §P.O. Statement; Bold face, sworn; †Publisher's Report; Light face, estimated. + Uses Mats. ⊙Nonpareil ems, 12 to inch. ∇Agate lines, 14 to inch. †County Seat. Population—1930 Census; ×Dun & Bradstreet estimate. ✓Issued only during academic year. xSubscription included in membership fee.

TEXAS

Directory of Newspapers and Periodicals, 1939

	Estab	Cols	Width	Depth	Sub	Circ
BURKBENNETT (J3 ½), pop. 3,281; Wichita Co. (N). 17 m NW of Wichita Falls. MKT RR. Feed mill; cotton-gins; oil refinery; machine shops; elevators; casing head factory. Oil fields. Agriculture.						
Star+.....Thursday.....Democratic.....1907	7	24	276	1.50		‡1,750
Fred Brookman, Editor and Publisher.						
BURLESON (K5), pop. 591; Johnson Co. (NC). 12 m S of Fort Worth. MKT RR. Cotton-gin. Diversified farming.						
News+.....Thursday.....Democratic.....1898	6	26	280	1.00		1,100
R. G. K. Deering, Editor and Publisher.						
BURNET † (J7), pop. 1,055; Burnet Co. (C). 55 m NW of Austin. SP RR. Cotton-gin; hatchery. Resort. Cedar timber. Diversified farming.						
Bulletin.....Thursday.....Ind. Dem.....1873	6	26	271	1.50		1,100
L. C. Chamberlain, Editor; Bill Chamberlain, Publisher.						
BYERS (J3 ½), pop. ×75; Clay Co. (N). 21 m NE of Wichita Falls. C&S RR. Pecan nursery; cotton-gins. Stock, dairy, poultry and grain farms. Cotton.						
North Clay Co. Journal.....Friday.....Independent.....1905	4	26	182	1.00		
T. B. O'Bryan, Editor and Publisher.						
CADDO MILLS (L4 ½), pop. ×600; Hunt Co. (NE). 45 m NE of Dallas. MKT RR. Cotton-gin. Agriculture. Cotton, corn, oats.						
Monitor+.....Friday.....1925	8	26	301	1.00		
Mrs. Jas. R. Bass, Editor; Hart Brothers, Publishers, Commerce.						
CALDWELL † (L7), pop. 1,724; Burleson Co. (C). 90 m NE of Austin. SP; AT&SF RRs. Bank, Bryan. Cottonseed-oil mill; cotton-gins; hatchery. Grain, poultry farms. Cotton, corn.						
News+.....Thursday.....Democratic.....1886	7	24	280	1.50		
L. A. Andrepont, Editor and Publisher.						
CALVERT (L6 ½), pop. 2,103; Robertson Co. (C). 58 m SE of Waco. Cottonseed-oil mills. Sand, gravel pits. Dairy, poultry, truck, fruit farms. Cotton, tomatoes.						
Tribune+.....Thursday.....Independent.....1876	6	26	273	1.50		‡800
John R. Brougher, Editor and Publisher.						
CAMERON † (L7), pop. 4,565; Milam Co. (C). 54 m NE of Austin. AT&SF; SP RRs. Cotton-gins and oil mills; planing and grist-mills; bottling works; creamery. Diversified farming. Cotton, corn, oats, tomatoes.						
Enterprise+.....Thursday.....Democratic.....1904	6	26	273	1.25		
Ben F. Reichert, Editor; Enterprise Publishing Company of Cameron, Texas, Inc.						
Herald+.....Thursday.....Independent.....1860	6	26	280	1.00		2,076
Jefferson B. White, Editor; The Cameron Herald, Publisher.						
CAMP WOOD (H8), pop. ×750; Real Co. (SWC). 135 m NW of San Antonio. U&N RR. Bank, Uvalde. Resort. Cedar timber. Diversified farming.						
Messenger of Light+.....Friday.....Democratic.....1925	5	26	252	1.00		
J. R. Stewart, Editor and Publisher.						
CANADIAN † (G1 ½), pop. 2,068; Hemphill Co. (NW). On Canadian River, 115 m NE of Amarillo. AT&SF RR. Creamery; machine shop. Ships hogs, cattle. Agriculture. Wheat, cotton, cattle.						
Record+.....Thursday.....Democratic.....1892	6	26	280	2.00		‡1,250
Joseph M. Noble, Editor and Publisher.						
CANTON † (M5), pop. 704; Van Zandt Co. (NE). 60 m SE of Dallas. Railroad station, Edgewood. T&P RR. Cottonseed-oil and sawmills; chick hatchery. Farming.						
Herald+.....Thursday.....Democratic.....1881	7	24	280	1.00		1,500
Mrs. Theo Lumpkin, Editor; Ellis Campbell, Publisher.						
Van Zandt+.....Friday.....Independent.....1902	5	26	238	1.00		‡496
S. W. Adams, Editor and Publisher.						
CANYON † (F2 ½), pop. 2,821; Randall Co. (NW). 18 m S of Amarillo. AT&SF RR. Elevator. West Texas State Teachers College. Stock, dairy, poultry, grain farms.						
News+.....Thursday.....Democratic.....1896	7	24	280	1.50		1,500
Clyde W. Warwick, Editor; Warwick Printing Company, Publisher.						
Prairie.....Tuesday.....Collegiate.....1919	7	26	280	1.50		
Students of West Texas State Teachers College, Editors and Publishers.						
CARBON (J5), pop. 463; Eastland Co. (NC). 70 m SE of Abilene. MKT RR. Bank, Gorman. Cotton gin; hatchery. Ships peanuts. Agriculture.						
Messenger.....Thursday.....Independent.....1904	5	24	252	1.00		‡500
W. M. Dunn, Editor and Publisher.						
CARRIZO SPRINGS † (H9), pop. 2,171; Dimmit Co. (SW). 96 m NW of Laredo. MP RR. Mattresses manufactured. Farming. Truck crops, citrus fruit, strawberries.						
Javelin+.....Thursday.....Independent.....1884	6	26	276	2.00		
Mrs. C. B. Calahan, Editor; C. B. Calahan, Publisher.						
CARROLLTON (L4 ½), pop. 689; Dallas Co. (NE). 10 m NW of Dallas. MKT; SLSW; SLSF RRs. Feed mill; creamery. Diversified farming.						
Chronicle.....Friday.....Democratic.....1903	6	26	276	1.00		
W. L. Martin, Editor and Publisher.						
CARTHAGE † (N5 ½), pop. 1,651; Panola Co. (NE). 25 m S of Marshall. AT&SF RR. Hardwood lumber, baskets, mattresses manufactured. Cotton-gins; nursery; electrical and battery works. Agriculture.						
Panola Watchman+.....Thursday.....Democratic.....1872	6	26	280	1.50		‡4,120
W. N. Estes, Editor and Publisher.						
CELESTE (L4), pop. 803; Hunt Co. (NE). 60 m NE of Dallas. MKT; AT&SF RRs. Grist-mills; cotton-gin. Agriculture. Cotton, corn, wheat, oats, onions.						
Courier+.....Thursday.....Democratic.....1893	6	26	280	1.00		‡440
C. S. McClure, Editor and Publisher.						

Circulation—★June and March A.B.C. Statements; \$P.O. Statement; Bold face, sworn; †Publisher's Report; Light face, estimated. +Uses Mats. ◇Nonpareil ems. 12 to inch. ▽Agate lines, 14 to inch. †County Seat. Population—1930 Census; ×Dun & Bradstreet estimate.

Directory of Newspapers and Periodicals, 1939

TEXAS

	Estab	Cols	Width	Depth	Sub	Circ
CELINA (L4), pop. 948; Collin Co. (NE). 35 m N of Dallas. SLSF RR. Feed mill; cotton-gins. Diversified farming. Cotton, oats, wheat. Record +Thursday.....Democratic.....1903 6 26 276 1.50 C. C. Andrews, Editor and Publisher.						
CENTER † (N6), pop. 2,510; Shelby Co. (E). 60 m SW of Shreveport, La. AT&SF RR. Manufactures airplanes, mattresses, sheet metal products, candy; bottling works; sawmill; nursery. Diversified farming. { Champion +Thursday.....Democratic.....1877 7 24 280 1.50 \$2,788 News +{Evg.ex.Sat. & Sun. Democratic.....1929 7 24 280 4.00 \$1,587 C. Applegate, Editor; News-Champion Publications, Inc., Publisher.						
CENTERVILLE † (F4), pop. 388; Leon Co. (EC). 125 m N of Dallas. MP&BRI RR. Lumber mill. Pine timber. Agriculture. Cotton. Leon County News +Thursday.....Ind. Dem.....1934 6 26 280 1.00 800 H. B. Fox, Editor and Publisher.						
CHICO (K4), pop. ×1,000; Wise Co. (N). 50 m NW of Fort Worth. CRI&P RR. Feed mill. Crushed stone. Agriculture. Cotton, peanuts, melons, corn, cattle. Review.....Friday.....Democratic.....1892 6 26 266 1.00 W. B. Whitehead, Editor and Publisher.						
CHILDRESS † (G3), pop. 7,163; Childress Co. (NW). 120 m NW of Wichita Falls. C&S RR. Railroad shops; cottonseed-oil and flour mills; cotton-gins and compresses; grain elevators. Gas and oil wells and pipe lines. Diversified farming. Dairy products, cotton, corn, truck crops. Childress County News +Thursday.....Democratic.....1929 7 24 280 1.00 \$1,035 Kenneth Fink, Editor and Publisher. Index +{Evg.ex.Sat. & Sun., Sun. M. Independent..... 1888 5 24 224 6.50 \$4,513 Morris Higley, Editor; Childress Index, Inc., Publisher.						
CHILLICOTHE (H3), pop. 1,610; Hardeman Co. (N). 65 m NW of Wichita Falls. C&S; AT&SF RRs. Cottonseed-oil mills; gins, compress, warehouse. Diversified farming. Cotton, wheat, feed stuffs. Chillicothe Valley News +Thursday.....Democratic..... 1899 7 24 276 1.50 Grady C. Roberts, Editor and Publisher.						
CHRISTOVAL (G6), pop. ×544; Tom Green Co. (W). 20 m SW of San Angelo, nearest railroad station and bank. AT&SF RR. Sanitarium. Agriculture. Observer.....Friday.....Democratic.....1911 6 26 273 1.00 750 A. C. Wilhelm, Editor and Publisher.						
CISCO (J5), pop. 6,027; Eastland Co. (NC). 126 m SW of Fort Worth. CI&N; MKT; T&P RRs. Manufactures mattresses, brooms, gasoline, oil well supplies; poultry feed. Nitroglycerin plant; planing mill; coffee roaster. Randolph Junior College. Gas and oil wells. Diversified farming. Cotton, small grain, peanuts. American and Roundup +Thursday.....Ind. Dem.....1881 8 24 287 1.00 1,391 W. H. La Roque, Editor; Cisco Printing and Publishing Company. Press and News +{Evg.ex.Sat. & Sun., Sun. M. Ind. Dem.....1919 8 24 287 5.00 \$3,897 B. A. Butler, Editor; Free Press Publishing Corp.						
CLARENDON † (G2½), pop. 2,756; Donley Co. (NW). On Salt Fork of Red River, 60 m SE of Amarillo. C&S RR. Bottling works; mattress factory; hatchery. Junior college. Diversified farming. Cotton, cattle, grain sorghums. Donley County Leader +Thursday.....Independent.....1929 7 24 276 1.50 1,764 J. C. Estlack, Editor and Publisher. News +Thursday.....Ind. Dem.....1878 7 24 280 2.00 1,745 S. M. Braswell, Editor and Publisher.						
CLARKSVILLE † (M4), pop. 2,952; Red River Co. (NE). 63 m NW of Texarkana. T&P RR. Manufactures hardwood lumber, oak flooring, auto spokes, medicine. Cotton-gins, compresses, storages. Timber. Farming. Times +Tues. & Fri.....Independent.....1873 8 24 280 2.00 3,468 S. B. Fryar, Editor; Clarksville Times Company, Inc., Publisher.						
CLAUDE † (F2½), pop. 1,041; Armstrong Co. (NW). 29 m SE of Amarillo. C&S RR. Cotton-gin; machine shop. Diversified farming. Wheat, maize. News +Friday.....Ind. Dem.....1888 7 24 287 2.50 T. T. Waggoner, Editor and Publisher.						
CLEBURNE † (K5), pop. 11,539; Johnson Co. (NC). 25 m S of Fort Worth. AT&SF RR. Railroad shops; cotton-gins; cold storage plant; foundry; cottonseed-oil, flour and feed mills; creamery; cotton compress and warehouse; bottling works; nurseries; hatcheries. Diversified farming. Times-Review +{Evg.ex.Sat. & Sun., Sun. M. Democratic..... 1905 8 24 294 6.00 \$4,982 Ray Bacus, Editor; C. C. Woodson, Publisher.						
CLEVELAND (M7), pop. 1,422; Liberty Co. (SE). 40 m NE of Houston. AT&SF; SP RRs. Manufactures lumber, hardwood products; railroad ties and mine props. Oil wells; timber. Agriculture. Cotton, tomatoes, potatoes, live stock. Advocate.....Thursday.....Democratic.....1917 7 24 280 1.50 \$1,125 J. H. Manthey, Jr., Editor and Publisher.						
CLIFTON (K6), pop. 1,367; Bosque Co. (NC). 30 m NW of Waco. AT&SF RR. Grist-mill; cotton-gin; hatchery. Junior College. Agriculture. Record.....Friday.....Democratic.....1895 6 26 276 1.50 \$1,876 Robt. L. Baldrige, Editor and Publisher.						
CLYDE (H5), pop. 706; Callahan Co. (NWC). 15 m E of Abilene. T&P RR. Pecan nursery; chick hatchery. Diversified farming. Enterprise +Friday.....Independent.....1912 6 26 276 1.00 E. F. Butler, Editor and Publisher.						

Circulation—★June and March A.R.C. Statements; §P.O. Statement; Bold face, sworn; †Publisher's Report; Light face, estimated. +Uses Mats. ◊Nonpareil ems. 12 to inch. ▽Agate lines, 14 to inch. †County Seat. Population—1930 Census; ×Dun & Bradstreet estimate.

TEXAS

Directory of Newspapers and Periodicals, 1939

	Establish	Cols	Width	Depth	Sub	Circ
COLDSPRING† (M7) , pop. ×500; San Jacinto Co. (SE). 65 m NE of Houston. Railroad station and bank, Shepherd. SP RR. Timber. Diversified farming.						
San Jacinto Times.....Friday.....Independent.....1897	6	26	276	1.00	200	
E. L. Price, Editor; San Jacinto Times, Publisher.				Free dist.	500	
COLEMAN† (H6) , pop. 6,078; Coleman Co. (WC). 67 m SE of Abilene. AT&SF RR. Oil well supplies and machinery, auto trailers, boats, fishing tools, mattresses, bricks manufactured. Cotton-gins; nurseries; grist-mills. Diversified farming.						
Coleman County Chronicle+..Thursday.....Democratic.....1933	7	24	280	1.00	‡3,400	
R. A. Autry, Editor; Commercial Printing Company, Publisher.						
Democrat-Voice+.....Thursday.....Democratic.....1881	8	24	287	1.00	2,874	
J. B. Potts, Editor; Democrat-Voice Publishing Co.						
COLLEGE STATION (L7) , pop. ×1,000; Brazos Co. (SEC). 100 m NW of Houston. SP; MP RRs. Bank, Bryan. Agricultural and Mechanical College (men). Dairy, poultry, grain, truck farms. Cotton, corn.						
Battalion √.....Tues. & Fri.....Agric. Coll.....1904	7	24	280	1.75	3,100	
Battalion √.....Monthly.....Coll. Humor.....1900	3	26	140	1.00	3,514	
Scientific Review.....Quarterly.....Agric. & Eng'g.....1934	3	28	140	.50	2,865	
Students of the Texas State Agricultural and Mechanical College, Eds. and Pubs.						
Texas Aggie.....Semi-mo.....College Alumni.....1919	7	24	280	x5.00	3,000	
Issued monthly during June, July, August.				Controlled free dist.	400	
E. E. McQuillen, Editor; Association of Former Students of the Texas State Agricultural and Mechanical College, Publisher.						
COLLINSVILLE (L4) , pop. 670; Grayson Co. (NE). 65 m NE of Fort Worth. MKT; T&P RRs. Bank, Whitesboro. Grist-mills; cotton-gins. Agriculture. Cotton, grain, fruit.						
Times +.....Friday.....Democratic.....1881	6	26	280	1.00		
Huffaker Publications, Publisher.						
COLORADO† (G5) , pop. 4,671; Mitchell Co. (NW). On Colorado River, 75 m W of Abilene. T&P RR. Oil refinery; cottonseed-oil mill; cotton compresses; bottling works; mattress factory; creamery; feed mill; hatcheries. Oil wells; sand and gravel pits. Diversified farming.						
Record +.....Friday.....Democratic.....1905	7	26	280	1.50	‡2,200	
Whipkey Printing Company, Publisher.						
COLUMBUS† (L8) , pop. 2,054; Colorado Co. (SEC). On Colorado River, 70 m W of Houston. SP RR. Concrete works; grist and sawmills. Ships cotton, cane, rice, dairy products, hides, corn and hay. Gravel pits. Agriculture.						
Colorado County Citizen.....Thursday.....Democratic.....1856	7	24	280	2.00	‡750	
K. K. Kendall, Editor; Colorado Co. Citizen, Publisher.						
COMANCHE† (J5 ½) , pop. 2,435; Comanche Co. (NC). 106 m NW of Austin. FW&RG RR. Flour and grist-mills; nursery; hatchery; cotton-gins; canning factory. Diversified farming. Fruit, cotton, peanuts, pecans.						
Chief +.....Friday.....Democratic.....1873	7	24	280	1.00	‡3,000	
J. C. Wilkerson, Editor and Publisher.						
COMFORT (J7 ½) , pop. ×800; Kendall Co. (SWC). 50 m NW of San Antonio. SP RR. Novelties and butter manufactured. Feed mill; hatchery. Resort. Sanitarium. Diversified farming. Grain, wool, mohair.						
News.....Thursday.....Independent.....1904	6	26	280	1.50	935	
Mrs. Geo. Belsey, Editor and Publisher.						
COMMERCE (M4) , pop. 4,267; Hunt Co. (NE). 60 m NE of Dallas. SLSW; SP RRs. Cottonseed-oil mill; bottling works; railroad shops; flour, paper, planing, feed mills. East Texas State Teachers College. Agriculture. Corn, cotton, oats.						
East Texan.....Thursday.....Collegiate.....1918	8	24	280	1.00		
Students of East Texas State Teachers College, Editors and Publishers.				Controlled free dist.		
Farm Journal +.....Friday.....Ind. Dem.....1889	8	24	280	1.50	3,266	
Journal +.....{Evg. ex. Sat. & Ind. Dem.....1915	8	24	280	5.00	4,560	
{Sun, Sun, M. Sunday circ. 4,560						
Sterling Price Hart, Editor; Hart Brothers, Publishers.						
CONROE† (M7) , pop. 2,457; Montgomery Co. (SE). 36 m N of Houston. AT&SF; MP RRs. Armature, welding and radiator works; nursery. Gasoline, hardwood lumber manufactured. Oil wells; timber. Diversified farming. Cotton, corn, truck crops.						
Courier +.....Thursday.....Independent.....1892	7	26	304	1.50	‡2,480	
L. B. Everett, Editor and Publisher.						
Montgomery County News +..Thursday.....Ind. Dem.....1921	6	26	276	1.50		
J. W. Coleman, Editor and Publisher.						
COOLIDGE (L6) , pop. 1,169; Limestone Co. (NEC). 34 m NE of Waco. BRI RR. Cotton-gins; chick hatchery; grist-mill. Grain, stock, dairy, poultry farms. Cotton, corn, oats.						
Herald +.....Friday.....Democratic.....1904	6	26	276	1.00		
John Pearson, Editor and Publisher.						
COOPER† (M4) , pop. 2,023; Delta Co. (NE). 27 m SW of Paris. SP RR. Cottonseed-oil and sawmills; cotton-gins. Agriculture, especially cotton.						
{Delta Courier +.....Tuesday.....Ind. Dem.....1881	7	24	280	1.00	1,300	
{Review +.....Friday.....Ind. Dem.....1879	7	24	280	1.00	1,325	
W. D. Hart, Editor; W. D. Hart & Son, Publishers.						
COPPERAS COVE (K6 ½) , pop. 406; Coryell Co. (C). 40 m W of Temple. AT&SF RR. Bank, Gatesville. Cotton-gins. Diversified farming.						
Crony.....Friday.....Ind. Dem.....1922	5	26	245	1.00	‡511	
Alvin R. Irby, Editor and Publisher.						

Circulation—★June and March A.B.C. Statements; †P.O. Statement; Bold face, sworn; ‡Publisher's Report; Light face, estimated. +Uses Mats. ◊Nonpareil ems. 12 to inch. ∇Agate lines. 14 to inch. †County Seat. Population—1930 Census; ×Dun & Bradstreet estimate. √Issued only during academic year. xSubscription included in membership fee.

	Estab	Cols	Width	Depth	Sub	Circ
CORPUS CHRISTI † (K10), pop. 27,741; Nueces Co. (S). On Corpus Christi Bay, at mouth of Nueces River. 150 m SE of San Antonio. MP; SP; TM RRs. Airport. Seaport with considerable commerce. Oil and cotton center. Manufactures soap, paper, cottonseed oil, alkali, flour and feed, soda ash, caustic soda, liquid chlorine. Three banks; deposits (1-1-38), \$17,626,667. 8,882 electric meters; 6,988 gas (nat.) meters; 6,988 telephones. Oil wells and refineries. Fisheries. Resort.						
Caller +	Morn.ex.Sun...	Democratic	1883	8	24	301 10.40 ★★11,484
Caller-Times +	Sunday	Democratic	1883	8	24	301 ★★14,790
•Times +	{Evg.ex.Sat.	Democratic	1909	8	24	301 9.36 ★★8,289
	& Sun.					
W. G. Kinsolving, Publisher.						
Chronicle and Voice +	Evg. ex. Sun...	Democratic	1930	8	24	301 5.20 3,360
Jeff Light, Editor; Voice Publishing Co.						
Informers—See Houston.						
Paladin, El (Spanish)	Friday	Democratic	1925	6	26	280 1.00
E. H. Marin, Editor and Publisher.						
CORRIGAN (N6½), pop. ×1,000; Polk Co. (E). 90 m NW of Beaumont. SP; WBT&S RRs. Lumber mills. Timber. Agriculture. Cotton, corn, tomatoes, potatoes.						
Press +	Thursday	Democratic	1879	6	26	273 1.50 1,125
Mrs. Anne Gilbert, Editor; B. G. Harris, Publisher.						
CORSICANA † (L5½), pop. 15,202; Navarro Co. (NEC). 55 m SE of Dallas. BRI; FW&DC; SLSWT; T&NO; TEX RRs. Wholesale and distribution center. Refineries; cottonseed-oil, planing mills; food packing plant; machine shops; oil well machinery, broom, road grader factories. Oil wells. Agriculture.						
Democrat and Truth +	Thursday	Democratic	1886	6	26	280 1.50 †1,800
J. E. Laney, Sr., Editor; Democrat and Truth, Publisher.						
{Light +	Tues. & Fri.	Democratic	1886	8	24	294 1.00 5,516
	Sun +					
L. A. Wortham, Editor; Sun-Light Publishing Co.						
Taborian Banner (Negro)	Monthly	Fraternal	1900	6	26	276 .50
Rev. J. S. Adair, Editor; Grand Temple and Tabernacle, Knights and Daughters of Tabor, Publisher.						
COTULLA † (H9), pop. 3,175; La Salle Co. (S). 80 m SW of San Antonio. MP RR. Cotton-gins; machine shop. Agriculture. Winter vegetables, onions, cotton.						
Record +	Friday	Democratic	1898	6	26	276 2.00 †1,140
C. E. Manly, Editor; Manly & Manly, Publishers.						
CRANDALL (L5), pop. ×750; Kaufman Co. (NE). 23 m SE of Dallas. SP RR. Cotton-gins. Agriculture.						
Star +	Thursday	Democratic	1908	6	26	276 1.00 600
Mrs. Inez Adams, Editor and Publisher.						
CRANE † (E6), pop. ×2,000; Crane Co. (W). 125 m NW of San Angelo. Railroad station and bank, Odessa. T&P RR. Oil, gas wells; clay, potash, salt mines. Stock, dairy, poultry farms.						
Crane County News +	Thursday	Independent	1930	7	24	266 2.00 †900
Thos. Durham, Editor and Publisher.						
CRAWFORD (K6), pop. 491; McLennan Co. (C). 22 m W of Waco. AT&SF RR. Bank, McGregor. Feed mill. Limestone quarries. Agriculture.						
Sun	Friday	Non-partisan	1902	6	26	280 1.00 500
S. B. Compton, Editor and Publisher.						
CROCKETT † (M6), pop. 4,441; Houston Co. (E). 120 m N of Houston. MP RR. Hardwood and pine lumber, cottonseed-oil mills; cotton-gins; compress; warehouse; bottling works. Timber. Mary Allen Junior College. Diversified farming. Cotton, corn, potatoes, grain sorghums.						
Courier +	Thursday	Democratic	1890	6	26	280 1.50 †1,550
W. W. Aiken, Editor and Publisher.						
Houston County Times +	Thursday	Democratic	1906	6	26	276 1.50
T. J. Welch, Editor and Publisher.						
CROSBYTON † (F4), pop. 1,250; Crosby Co. (NW). 40 m NE of Lubbock. AT&SF RR. Cotton-gins; elevator; feed mill. Grain, stock, dairy, poultry farms. Cotton, wheat, feed.						
Review +	Friday	Democratic	1909	7	24	280 1.50 †950
W. M. Curry, Editor and Publisher.						
CROSS PLAINS (H5½), pop. 1,507; Callahan Co. (NWC). 62 m SE of Abilene. MKT RR. Oil well supplies, fishing tools manufactured. Planing, grist-mills; nursery. Oil fields. Agriculture. Pecans.						
Review	Friday	Ind. Dem.	1909	7	24	280 1.50 1,530
Jack Scott, Editor; Review Publishing Company, Inc.						
CROWELL † (H3½), pop. 1,946; Foard Co. (NW). 83 m NW of Wichita Falls. AT&SF RR. Flour and feed mills; elevator. Dairy, poultry and grain farms. Wheat, cotton, grain sorghum, alfalfa.						
Foard County News +	Thursday	Democratic	1891	7	24	276 2.00 1,050
T. B. Klepper, Editor and Publisher.						
CRYSTAL CITY † (H9), pop. 6,609; Zavala Co. (S). 120 m SW of San Antonio. MP RR. Canneries; corn mill; sheet metal works. Ships vegetables. Stock, dairy, poultry, truck and grain farms.						
Zavala County Sentinel +	Friday	Democratic	1913	6	26	276 1.50
J. H. Hardy, Editor and Publisher.						

Circulation—★★Sept. A.B.C. Statement; ★June and March A.B.C. Statements; \$P.O. Statement; Bold face, sworn; †Publisher's Report; Light face, estimated. + Uses Mats. ◊ Nonpareil ems. 12 to inch. ▽ Agate lines. 14 to inch. †County Seat. Population—1930 Census; ×Dun & Bradstreet estimate.

	Established	Cols	Width	Depth	Sub	Circ
CUERO † (K8½), pop. 4,672; DeWitt Co. (S). 60 m from Gulf Coast. SP RR. Manufactures cotton textiles, cottonseed-oil, butter, stock, poultry feeds. Poultry packing plant. Ships frozen shrimps, dressed poultry. Resort. Gravel and clay pits. Diversified farming. Cotton, dairy and poultry products.						
Record +	{Evg. ex. Sat. & Sun., Sun. M.	1894	8	24	287	5.00
Wednesday edition used as a weekly. Subscription \$2.00. Wednesday circ.	{Ind. Dem.					1,468
J. W. Howerton, Editor; Cuero Publishing Co., Inc.						2,748
CUSHING (N6), pop. ×1,500; Nacogdoches Co. (E). 127 m SE of Dallas. SP RR. Saw-mill; cotton-gins. Timber. Agriculture. Cotton, tomatoes, corn.						
News	Friday	1904	5	26	248	1.50
Ben Parfet, Editor; Compton-Parfet Printing Co., Publisher.	Democratic					1,025
DAINGERFIELD † (N4½), pop. 818; Morris Co. (NE). 40 m NW of Marshall. LA&T RR. Cotton-gins; sawmills; nursery. Agriculture.						
Morris County News +	Thursday	1885	7	24	276	1.00
Grayford Jones, Editor; C. K. Devall, Publisher.	Democratic					925
DALHART † (E1½), pop. 4,691; Dallam Co. (NW) and Hartley Co. (NW). 90 m NW of Amarillo. CRI&P; C&S RRs. Railroad shops; bottling works; elevators; chick hatchery; machine shop. Agriculture. Grain, sorghum, cattle.						
Texan +	Evg. ex. Sun.	1901	5	24	196	3.00
A. H. Law, Editor; Dalhart Publishing Company, Inc.	Ind. Dem.					3,896
DALLAS † (L5), pop. 260,475; Dallas Co. (NE). On Trinity River, 33 m E of Fort Worth. CRI&P; SLSW; C&S; AT&SF; MKT; SLSF; SLSW; SP; T&P; LA&T; TEX (elec.) RRs. Two airports. Oil, insurance and wholesale distributing center. Manufactures refined petroleum, women's clothing, millinery, foundry and machine products, bread and bakery products, flavoring extracts and sirups, oil cake and meal, cotton-seed. Ten banks; Federal Reserve Bank; bank clearings (12-31-36), \$2,401,917; deposits (12-31-36), \$285,035,497. 76,889 electric (AC) meters; 71,756 gas (nat.) meters; 81,051 telephones. Southern Methodist University; medical schools of Baylor University.						
Baptist Progress	Semi-mo.	1912	4	26	212	.75
C. R. Meadows, Editor; Baptist Missionary Association of Texas, Publisher, 115½ W. Jefferson.	Baptist					
Baptist Standard	Thursday	1888	4	27	184	2.00
F. M. McConnell, Editor; Baptist Standard Publishing Co., Inc., 709 Burt Bldg.	Baptist					
Building Trends	Monthly	1937	2	36	128	2.00
Clifton Blackmon, Editor; Padgett Publishing Co., 2019 Bryan St.	Building					100
Campus	Wed. & Sat.	1915	8	24	287	2.50
Southern Methodist University Students Publishing Co., Inc., Journalism Bldg.	Collegiate					
Commercial Record +	Daily ex. Sun.	1889	6	26	308	15.00
W. H. Taliaferro, Editor and Publisher, 614 Main St.	Court News					
Cotton and Cotton Oil Press	Saturday	1899	3	27	140	2.00
R. Haughton, Editor; Ginner & Miller Pub. Co., 3116-18 Commerce St.	{Cot. & Cot.-Seed Products					6,129
Cotton Ginners' Journal	Monthly	1929	3	33	140	1.00
John C. Thompson, Editor; Texas Cotton Ginners Assn., Pub., 109 N. Race St.	Cotton Gin'g					130
Craftsman +	Friday	1913	7	26	308	2.00
Wallace C. Reilly, Editor and Publisher, Labor Temple Bldg.	Labor					14,250
Dispatch Journal +	Evg. ex. Sun.	1906	8	24	297	5.20
L. W. Bailey, Editor; A. O. Andersson, Publisher, 1508 Federal St.	Independent					★60,005
Express + (Negro)	Saturday	1892	8	24	294	2.25
W. H. Pace, Editor; Southwestern Negro Press, Publisher.	Independent					★5,965
Farm and Ranch	Monthly	1883	4	27	189	
Subscription price for two years, \$50. Frank A. Briggs, Editor; Texas Farm and Ranch Pub. Co., 3306 Main St.	Agricultural					★203,129
Farm News +	Tues. & Fri.	1885	8	24	297	1.00
DeWitt McMurray, Editor; A. H. Belo Corporation, Publishers.	{Ind. Dem. & Agric.					★102,712
Holland's, The Magazine of the South	Monthly	1905	4	27	189	
Claude Wier, Editor; Texas Farm and Ranch Pub. Co., 3306 Main St.	Gen'l Int.					★427,661
Informer—See Houston.						
News +	Every Morn.	1885	8	24	294	10.20
J. J. Taylor, Editor; A. H. Belo Corporation, Pub., 801 Commerce St.	Ind. Dem.					★96,244
Petroleum Engineer	13 ti. a year	1929	3	27	140	2.00
K. C. Sclater, Editor; Petroleum Engineer Pub. Co., 701 Allen Bldg.	Petroleum Ind.					★12,085
Restaurateur and Caterer	Monthly	1937	3	28	140	2.00
R. V. Lentz, Editor; Texas Restaurants, Inc., Pub., 927 Liberty Bank Bldg.	Restaurants					
Southern Home and Garden	Monthly	1933	3	28	140	1.00
S. E. Lowe, Editor and Publisher, 1408 Marilla St.	{Home Int. & Civic Impr'm't					
Southern Pharmaceutical Journal	Monthly	1908	2	42	126	1.00
M. Cousins, Editor; W. H. Cousins, Publisher, 911 Insurance Bldg.	Drug Trade					
Southwest Business	Monthly	1922	3	28	140	x2.00
Andrew DeShong, Ed.; Dallas Chamber of Commerce, Pub., 1101 Commerce St.	Chamb. of Com.					3,500
Southwestern Advocate	Thursday	1847	3	28	140	1.50
Rev. A. J. Weeks, Editor; Methodist Episcopal Church, South, in Texas; Oklahoma; New Mexico; Colorado; Publisher, 1910 Main St.	M. E. (South)					
Southwestern Banker	Monthly	1900	3	27	140	3.00
Southwestern Banker Publications, Inc., Athletic Club Bldg.	Banking					

Circulation—★Sept. A.B.C. Statement; ★June and March A.B.C. Statements; \$P.O. Statement; Bold face, sworn; †Publisher's Report; Light face, estimated. + Uses Mats. ⊕ Nonpareil ems. 12 to inch. ∇ Agate lines, 14 to inch. ‡ County Seat. Population—1930 Census; × Dun & Bradstreet estimate. √ Issued only during academic year. x Subscription included in membership fee.

Directory of Newspapers and Periodicals, 1939

TEXAS

DALLAS† (Continued)	Estab	Cols	Width	Depth	Sub	Circ
Southwestern Purchaser..... Monthly..... Pur. Agents.....	1921	3	28	140	x	\$1,950
J. Richard Brown, Ed.; Pur. Agts. Assn. of Texas, Pub., Marine Bank Bldg.	1901	3	28	140	1.00	959
Southwestern Retailer..... Monthly..... Clothing.....					Controlled free dist.	6,041
C. H. Snyder, Editor; Progressive Merchant Publishing Co., 405 S. Poydras St.						
Southwestern Welder and Blacksmith Monthly..... Welder&Blksmi	1935	3	27	140	x1.00	3,179
Jon Stormwail, Editor; Southwestern Blacksmith & Welders Assn., Pub., 210 S. Poydras St.						
Southwest Hardware and Implement Journal Monthly..... [H'dware, Spt. Goods, Imple.	1896	3	27	140	x1.00	5,816
R. C. Dyer, Editor; Panhandle Hardware and Implement Assn., Pub., 210 S. Poydras St.						
Southwest Insurer..... Semi-mo..... Insurance.....	1934	3	26	140	1.00	●1,449
J. C. Leissler, Jr., Editor; Southwest Insurance Publications, Inc., 535 Allen Bldg.						
Southwest Review..... Quarterly..... Lit. & Comt.....	1915	2	25	98	2.00	
Southern Methodist University and Louisiana State University, Publishers.						
Texas Bankers Record..... Monthly..... Banking.....	1911	3	26	134	x3.00	
Free to members.						
W. A. Philpott, Jr., Ed.; Tex. Bankers Assn., Pub., 1201 Dallas Nat'l Bank Bldg.	1923	3	27	140	6.50	
Texas Contractor..... Wednesday..... Bldg.&Const.....					2 42 140	
W. A. McDonald, Editor; Peters Publishing Company, 507 Construction Bldg.					Controlled free dist.	
Texas Cooperative News+..... Monthly..... Coop. Agric.....	1920	8	24	280	.50	45,563
O. M. Lowry, Editor; Texas Cooperative Pub. Co., Inc., 1100 S. Ervay St.						
Texas Dental Journal..... Monthly..... Dental.....	1880	1	54	98	x1.00	\$1,065
Dr. Willard Ogle, Editor; Texas State Dental Soc'y, Pub., Medical Arts Bldg.						
Texas Food Journal..... Monthly..... Retail Grocer.....	1926	2	40	140	x1.00	
Texas Retail Grocers Assn., Pub., 506 Insurance Bldg.					Controlled free dist.	
Texas Insurance..... Semi-mo..... Insurance.....	1924	4	26	168	2.00	3,424
Don Coates, Editor; Coates Publishing Co., 408 Southland Life Bldg.						
Texas Odd Fellow..... Monthly..... I. O. O. F.....	1895	3	28	140	1.00	\$2,645
Sam P. Harben, Editor; Harben-Spotts Publishing Co., 504 Insurance Bldg.						
Texas Weekly..... Saturday..... Mag. of Texas.....	1927	2	48	164	5.00	
Peter Molyneaux, Editor; Molyneaux-Mickle Co., Pub., 1010 Athletic Club Bldg.						
Times Herald+..... {Evg.ex.Sun. Ind. Dem..... 1876 8 24 297 7.80					★\$2,522	
Tom C. Gooch, Editor; Times Herald Printing Co., Pub., Herald Square.					Sunday circ. ★\$3,796	
Tribuna Italiana, La+ (Ital. & Eng.) Saturday..... Independent.....	1913	8	24	304	2.00	\$7,682
L. E. Adin, Editor; Papa & Adin, Publishers, 1001 1/2 S. Harwood St.						
Uncle Jake Sports News..... Saturday..... Sports.....	1931	5	24	203	3.00	10,870
Oswin Kerry King, Editor and Publisher, 405 S. Poydras St.						
World..... Friday..... Church News.....	1912	8	24	294	1.00	16,756
Printed in 21 separate editions.						
Douglas Tomlinson, Editor; All-Church Press, Pub., Thomas Bldg.						
DAWSON (L5 1/2), pop. 1,131; Navarro Co. (NEC). 35 m NE of Waco. SLSW RR. Cottonseed-oil mill; gin. Agriculture. Cotton, corn, feed stuffs.						
Herald+..... Friday..... Independent.....	1906	5	26	238	1.00	\$775
F. H. Butler, Editor and Publisher.						
DECATUR† (K4), pop. 2,037; Wise Co. (N). 40 m NW of Fort Worth. C&S RR. Flour mills; cotton-gins. Decatur Baptist Junior College. Farming. Cotton, grain.						
Wise County Messenger+..... Thursday..... Democratic.....	1880	6	26	280	1.50	
Dick Collins, Editor and Publisher.						
DE KALB (N4), pop. 1,023; Bowie Co. (NE). 35 m W of Texarkana. T&P RR. Sawmill; cotton-gin. Timber. Diversified farming.						
News+..... Friday..... Democratic.....	1887	7	26	280	1.00	\$1,500
Ancel W. Jolly, Editor and Publisher.						
DE LEON (J5 1/2), pop. 1,766; Comanche Co. (NC). 94 m E of Abilene. MKT RR. Cottonseed-oil, feed and large peanut mills. Ships peanuts, cotton, pecans, melons, peaches. Agriculture.						
Free Press+..... Friday..... Democratic.....	1890	6	26	280	1.00	\$1,300
Mrs. R. L. Scott, Editor and Publisher.						
DEL RIO† (G8), pop. 11,693; Val Verde Co. (SW). 170 m W of San Antonio. SP RR. Agricultural community with irrigation. Sheep and goats are raised for wool and mohair; also truck crops, alfalfa, hay.						
News+..... Evg. ex. Sun..... Independent.....	1929	8	24	293	6.00	\$2,643
Val Verde County Herald+..... Friday..... Independent.....	1889	8	24	293	2.00	965
J. Travelstead, Editor; News-Herald Publishing Company, Inc.						
Noticias, Las+ (Span.)..... Thursday..... Non-partisan.....	1927	6	26	280	1.50	2,000
Lisandro Pena, Editor; D. P. Gonzales, Publisher, 1004 S. Main St.						
DENISON (L4), pop. 13,850; Grayson Co. (NE). 3 m from Oklahoma border, 76 m NE of Dallas. KO&G; MKT; SLSF; SP; AT&SF; T&P; DP&S; TEX (elec.) RRs. Powdered milk, peanut and pecan, wood preserving and creosoting plants; work garment, play suit, cheese, mattress, textile and mayonnaise factories; cotton mills; railroad shops and car works. Nurseries. Diversified farming.						
Herald+..... {Evg.ex.Sat.& Democratic..... 1889 8 24 294 7.20					\$5,757	
[Sun., Sun. M. Sunday circ. \$5,757						
Herald Publishing Company.						
Press+..... Evg. ex. Sun..... Democratic.....	1930	8	24	287	2.60	1,584
LeRoy M. Anderson, Editor; Anderson & Sons, Publishers.						

Circulation—★Sept. A.B.C. Statement; ★June and March A.B.C. Statements; ●A.B.C. Audit; §P.O. Statement; Bold face, sworn; †Publisher's Report; Light face, estimated. +Uses Mats. ◇Nonpareil ems, 12 to inch. ▽Agate lines, 14 to inch. †County Seat. Population—1930 Census. xSubscription included in membership fee.

TEXAS

Directory of Newspapers and Periodicals, 1939

	Estab	Cols	Width	Depth	Sub	Circ
<p>DENTON† (K4), pop. 9,587; Denton Co. (NE). 38 m NE of Ft. Worth. MKT; T&P RRs. Feed and flour mills; cheese factory; creamery; brick, tile and food products plants; bottling and monumental works. Texas State College for Women; North Texas State Teachers College. Clay pits. Agriculture. Grain, cotton, live stock.</p>						
<p>Campus Chat V.....Thursday.....Collegiate.....1916</p> <p>Students of North Texas State Teachers College, Editors and Publishers.</p>	8	24	294	1.00		3,000
<p>Lass-O-V.....Friday.....Collegiate.....1915</p> <p>Students of the Texas State College for Women, Eds. and Pubs., Box 868.</p>	7	24	276	1.25		2,750
<p>Record-Chronicle+.....Evg.ex.Sun.....Democratic.....1903</p> <p>Record-Chronicle+.....Tues. & Fri.....Democratic.....1884</p> <p>R. J. Edwards, Editor; Record-Chronicle Company, Inc., Publisher.</p>	8	24	287	5.50	★	2,508
<p>Record-Chronicle+.....Tues. & Fri.....Democratic.....1884</p> <p>R. J. Edwards, Editor; Record-Chronicle Company, Inc., Publisher.</p>	8	24	287	1.00		1,250
<p>DEPORT (M4), pop. 819; Lamar Co. (NE). 80 m W of Texarkana. P&MP RR. Cotton-gins; feed mills. Timber. Diversified farming. Cotton.</p>						
<p>Times+.....Thursday.....Independent.....1909</p> <p>Sam C. Holloway, Editor and Publisher.</p>	6	26	276	1.50		1,764
<p>DETROIT (M4), pop. 1,200; Red River Co. (NE). 15 m E of Paris. T&P RR. Bank, Paris. Sawmills. Pine, oak timber. Agriculture.</p>						
<p>News-Herald+.....Thursday.....Non-partisan.....1892</p> <p>Claud Council, Editor; Detroit News-Herald, Publisher.</p>	6	26	280	1.00		
<p>DEVINE (J8½), pop. 1,093; Medina Co. (S). 33 m SW of San Antonio. MP RR. Feed and grist-mills; creamery; vegetable packing and shipping plant; cotton-gin. Ships vegetables, green corn. Farming, with irrigation. Corn, cotton, broom-corn.</p>						
<p>News+.....Thursday.....Democratic.....1897</p> <p>W. L. Dubose & Son, Editors and Publishers.</p>	6	26	273	1.50		700
<p>DILLEY (H9), pop. 929; Frio Co. (S). 71 m SW of San Antonio. MP RR. Ships peas, watermelons and tomatoes. Diversified farming. Corn, cotton, hegar, honey.</p>						
<p>Herald.....Friday.....Independent.....1923</p> <p>James Howerton, Editor and Publisher.</p>	5	26	252	1.50		997
<p>DIMMITT† (E3), pop. 829; Castro Co. (NW). 75 m SW of Amarillo. C&S RR. Diversified farming. Wheat, corn, Kafir corn.</p>						
<p>Castro County News+.....Thursday.....Democratic.....1925</p> <p>D. W. Usry, Editor; T. A. Singer, Publisher.</p>	7	24	273	1.50		1,617
<p>DONNA (J11), pop. 4,103; Hidalgo Co. (S). 37 m NW of Brownsville. MP RR. Cannery. Diversified farming. Citrus fruit, cabbage, tomatoes, potatoes.</p>						
<p>News-Advocate+.....Friday.....Democratic.....1918</p> <p>C. C. Hadsell, Editor and Publisher.</p>	7	24	280	1.00		1,400
<p>DUBLIN (J5½), pop. 2,271; Erath Co. (NC). 14 m SW of Stephenville. MKT; SLSF; WF&S RRs. Mattress; potato chip, peanut factories; bottling works; cottonseed-oil mills; gins; creamery; nurseries; hatchery. Agriculture.</p>						
<p>Progress+.....Friday.....Non-partisan.....1889</p> <p>F. E. Perry, Editor and Publisher.</p>	7	24	280	1.00		2,493
<p>DUMAS† (F1½), pop. 1,100; Moore Co. (NW). 49 m N of Amarillo. AT&SF RR. Elevator. Diversified farming. Grain, stock.</p>						
<p>Moore County News+.....Thursday.....Independent.....1926</p> <p>W. R. Rutherford, Editor; Moore County Publishing Co.</p>	6	24	280	1.50		1,000
<p>EAGLE LAKE (L8), pop. 2,343; Colorado Co. (SEC). 69 m SW of Houston. SP; AT&SF RRs. Mattress factory; elevator; bottling works. Diversified farming. Truck crops, melons.</p>						
<p>Headlight+.....Friday.....Independent.....1903</p> <p>B. W. McCarty, Editor and Publisher.</p>	7	24	280	2.00		12,300
<p>EAGLE PASS† (G9), pop. 5,059; Maverick Co. (SW). On Rio Grande, 130 m SW of San Antonio. SP RR. Manufactures gasoline, radios. Agriculture.</p>						
<p>Guide+ (Eng. and Span.).....Evg.ex.Sun.....Democratic.....1883</p> <p>Calvin C. Huffman, Editor; L. M. Huffman, Publisher.</p>	7	24	280	5.00		1,700
<p>EASTLAND† (J5), pop. 4,648; Eastland Co. (NC). 55 m E of Abilene. T&P; EWF&G RRs. Crude oil and gasoline refineries; carbon black plant. Oil wells. Diversified farming. Pecans, peanuts. Sweet potatoes, watermelons, cotton.</p>						
<p>Chronicle+.....Friday.....Democratic.....1919</p> <p>Telegram+.....Evg.ex.Sat.& Sun., Sun. M. Democratic.....1923</p> <p>Stewart Doss, Editor; E. Hinrichs, Publisher.</p>	8	24	294	1.50		1,986
<p>Telegram+.....Evg.ex.Sat.& Sun., Sun. M. Democratic.....1923</p> <p>Stewart Doss, Editor; E. Hinrichs, Publisher.</p>	8	24	294	5.00		2,566
<p>Record+.....Friday.....Independent.....1931</p> <p>V. O. Hatcher, Editor; Eastland Printing Co., Publisher, Box 632.</p>	7	24	280	1.50		20
					Free dist.	1,965
<p>EDCOUCH (K11), pop. 914; Hidalgo Co. (S). 58 m NW of Brownsville. SP; MP RRs. Bank, Weslaco. Fruit, vegetables shipped. Diversified farming.</p>						
<p>Edcouch-Elsa Enterprise+.....Friday.....Independent.....1927</p> <p>Paul C. Netz, Editor and Publisher.</p>	6	26	280	1.50		11,100
<p>EDEN (H6), pop. 1,194; Concho Co. (WC). 160 m S of Waco. AT&SF RR. Electric power. Wool and mohair produced. Cotton-gin. Agriculture.</p>						
<p>Echo.....Thursday.....Independent.....1906</p> <p>J. F. Horton, Editor and Publisher.</p>	6	26	280	1.50		
<p>EDGEWOOD (M5), pop. 761; Van Zandt Co. (NE). 55 m E of Dallas. T&P RR. Cotton-gins; chicken hatchery. Diversified farming.</p>						
<p>Enterprise.....Thursday.....Independent.....1909</p> <p>Mrs. A. B. Hobbs, Editor; Edgewood Enterprise, Publisher.</p>	6	26	273	1.00		
<p>EDINBURG† (J11), pop. 4,821; Hidalgo Co. (S). 65 m NW of Brownsville. SP; MP RRs. Creamery; cannery; cotton-gins. Edinburg Junior College. Agriculture. Citrus fruits, winter vegetables, grapes.</p>						
<p>Hidalgo County News+.....Thursday.....Ind. Dem.....1912</p> <p>R. A. Jeffreys, Editor; News Publishing Co.</p>	5	24	210	1.50		

Circulation—★Sept. A.B.C. Statement; ★June and March A.B.C. Statements; †P.O. Statement; Bold face, sworn; †Publisher's Report; Light face, estimated. + Uses Mats. ⊕ Nonpareil ems, 12 to inch. ▽ Agate lines, 14 to inch. †County Seat. Population—1930 Census; ×Dun & Bradstreet estimate. √Issued only during academic year.

Directory of Newspapers and Periodicals, 1939

TEXAS

EDINBURG† (Continued)	Estab	Cols	Width	Depth	Sub	Circ
Hidalgo County Sun + Thursday.....Independent.....1934	7	24	280	1.50		\$2,000
Harry Edwards, Editor and Publisher.						
{ Valley Review +Morn.ex.Sun...Democratic.....1927	8	24	287	6.00		\$4,391
{ Valley Review +Friday.....Democratic.....1914	8	24	287	Free		7,000
R. C. Mayes, Editor; Review Printing Company, Publisher.						
EDNA† (L8½), pop. 1,752; Jackson Co. (S). 95 m SW of Houston. SP RR. Cotton-gins. Agriculture. Cotton, rice, grain.						
Herald.....Thursday.....Independent.....1906	6	26	276	2.00		1,000
Henry K. Staples, Editor and Publisher.						
EL CAMPO (L8½), pop. 2,034; Wharton Co. (SE). 72 m SW of Houston. SP RR. Cottonseed-oil, rice and feed mills; bottling works; creamery. Gas and oil wells. Diversified farming. Cotton, corn, rice, hogs.						
Citizen +Friday.....Ind. Dem.....1900	5	24	210	2.00		\$1,800
P. C. Yates, Editor; Citizen Publishing Company.						
News +Friday.....Democratic.....1928	7	24	280	1.50		1,603
Paul B. Holcomb, Editor and Publisher.						
Svoboda + (Bohemian).....Thursday.....Democratic.....1885	6	26	266	2.00		\$2,783
John Paulik, Editor; Svoboda Publishing Company.						
ELDORADO† (G6½), pop. 1,404; Schleicher Co. (W). 47 m S of San Angelo. AT&SF RR. Wool, mohair shipped. Agriculture. Cotton, feeds, sorghum grains.						
Success.....Friday.....Non-partisan.....1900	6	26	276	1.50		750
C. S. McKinney, Publisher.						
ELECTRA (J3½), pop. 6,712; Wichita Co. (N). 27 m NW of Wichita Falls. C&S RR. Tools, machinery, oil well supplies, mattresses, creamery products, drugs, steel tanks manufactured. Oil refineries. Oil and gas wells; mineral deposits. Farming.						
News +Thursday.....Independent.....1907	6	26	280	2.00		\$1,650
E. R. Brown, Editor; Electra News Co., Publisher.						
Star +Thursday.....Democratic.....1916	7	24	280	2.00		\$1,478
W. C. Stewart, Editor and Publisher.						
ELGIN (K7), pop. 1,823; Bastrop Co. (SC). 30 m E of Austin. MKT; SP RRs. Brick plant; bottling works; creamery; mattress factory; sawmill; cotton-gins. Oil wells. Agriculture.						
Courier and Four Co. News +Thursday.....Democratic.....1890	6	26	280	1.50		\$1,400
J. O. Smith, Editor and Publisher.						
ELKHART (M6), pop. ×700; Anderson Co. (E). 10 m S of Palestine. MP RR. Bank, Palestine. Cotton-gins; sawmill; crate factory; railroad tie-making plants. Timber. Agriculture. Cotton, fruit, vegetables.						
Record +Thursday.....Independent.....1903	5	26	252	1.00		550
J. G. Anderson, Editor and Publisher.						
EL PASO† (A6), pop. 102,421; El Paso Co. (W). On the Rio Grande. 325 m S of Albuquerque, N. Mex. AT&SF; SP; T&P RRs. Three airports. Wholesale distribution center. Trade with Mexico. Manufactures bricks, cement, brooms, cottonseed products, petroleum, wooden crates and boxes, clothing, meat; copper refining and ore smelting. Two banks; bank clearings (12-31-37), \$240,023,452; deposits (3-7-38), \$32,229,372. 23,812 electric (AC) meters; 14,082 gas (nat.) meters; 15,952 telephones. College of Mines and Metallurgy and other schools; Fort Bliss U. S. Army Post. Resort. Copper, silver, lead, zinc and gold mines. Cattle raising.						
Continental, El+ (Spanish).....{Evg.ex.Sat.&Ind. Dem.....1925	8	24	280	7.80		\$10,719
{Sun., Sun. M.						
Alberta Gonzales, Editor; M. J. Boretz, Publisher, 214 S. Campbell St.						
Diseases of the Chest.....Monthly.....Medical.....1935	2	36	126	x2.00		
F. W. Burge, M.D., Ed.; Amer. College of Chest Physicians, Pub., P. O. Box 1069.						
El Paso City and County } Thursday.....Democratic.....1908	7	26	308	1.00		
Labor Advocate +Thursday.....Democratic.....1908						
William J. Moran, Editor and Publisher, 223 S. Oregon St.						
{ Herald-Post +Evg.ex.Sun.....Independent.....1880	8	24	315	7.80	★★	\$21,890
{ E. M. Pooley, Editor; Herald-Post Publishing Co., Mills and Kansas Sts.						
{ Times +Every Morn.....Democratic.....1879	8	24	315	9.36	★★	\$22,389
{ H. S. Hunter, Ed.; D. D. Roderich, Pub., Mills and Kansas Sts. Sunday circ. ★★\$22,997						
Prospector ✓.....Saturday.....Collegiate.....1917	7	26	274	x1.00		500
Students of Texas College of Mines and Metallurgy, Editors and Publishers.						
Revista Catolica (Span.).....Sunday.....Catholic.....1875	3	26	140	2.00		
Rev. Romuald Benedet, Editor; Ignatian Soc. of Tex., Pub., 1407 E. Third St.						
Southwestern Bricklayer.....Monthly.....Brick'ers Union.1911	2	40	140	1.00		
William J. Moran, Editor; Southwestern Bricklayer Publishing Co.						
Western American +Saturday.....Catholic.....1922	8	24	287	2.00		
Rev. D. G. Quigley, Editor; Catholic Publishing Company, 1408 E. Third St.						
ELSA, pop. ×150; Hidalgo Co. (S). About 45 m NW of Brownsville. SP RR. Ships vegetables. Agriculture. Fruit, truck crops, dairying.						
Enterprise—See Edcouch-Elsa Enterprise. Edcouch.						
EMORY† (M4½), pop. ×447; Rains Co. (NE). 85 m NE of Dallas. MKT RR. Cotton gins. Truck, dairy and poultry farms.						
Rains County Leader.....Friday.....Democratic.....1887	6	26	280	1.00		\$1,050
Earl Hill, Editor; T. W. Hill & Son, Publishers.						
ENNIS (L5), pop. 7,069; Ellis Co. (NEC). 33 m SE of Dallas. AT&SF; SP; TEX (elec.) RRs. Railroad shops; mattress, candy, cotton tag factories; cottonseed-oil, flour mills; turkey dressing plant. Diversified farming. Cotton.						
{ Local.....Thursday.....Non-partisan.....1892	8	24	280	1.00		\$2,250
{ News +Evg.ex.Sun.....Non-partisan.....1892	8	24	280	6.00		\$1,565
J. M. Weekley, Editor; United Publishing Company.						

Circulation—★★Sept. A.B.C. Statement; ★June and March A.B.C. Statements; §P.O. Statement; Bold face. sworn; †Publisher's Report; Light face. estimated. + Uses Mats. ◇Nonpareil ems. 12 to inch. ▽Agate lines. 14 to inch. ‡County Seat. Population—1930 Census; ×Dun & Bradstreet estimate. ✓Issued only during academic year. xSubscription included in membership fee.

TEXAS

Directory of Newspapers and Periodicals, 1939

	Established	Cols	Width	Depth	Sub	Circ
EVANT (J6), pop. ×500; Corydell Co. (C). 65 m W of Waco. Railroad station, Hamilton. SLSW RR. Cotton gin. Agriculture. Oats, corn, cotton. Four-County Press..... Friday.....1934 6 26 280 1.00 Mrs. Wassie Austin, Editor and Publisher.	1934	6	26	280	1.00	
FAIRFIELD † (L6), pop. ×629; Freestone Co. (NEC). 72 m E of Waco. Railroad station, Teague. BRI RR. Cotton-gins. Pine timber. Diversified farming. Recorder+.....Thursday.....Democratic.....1876 6 26 276 1.50 L. C. Kirgan, Editor; H. E. Kirgan, Publisher.	1876	6	26	276	1.50	
FALFURRIAS † (J10), pop. ×1,400; Brooks Co. (S). 185 m S of Antonio. SP RR. Creamery; machine shop; cotton-gins. Gypsum mines. Farming. Cotton, corn, feed. Facts+.....Friday.....Non-partisan.....1906 6 26 280 2.00 Howard Behrent, Editor; Kenneth Fellows, Publisher.	1906	6	26	280	2.00	\$1,200
FARMERSVILLE (L4½), pop. 1,878; Collin Co. (NE). 45 m NE of Dallas. AT&SF; LA&T RRs. Cottonseed-oil mill; mattress, candy factories; bottling works; feed mill; cotton-gin. Onion center. Diversified farming. Cotton, corn, grain. Times+.....Thursday.....Independent.....1883 7 24 280 1.50 Capt. S. E. Johnson, Editor; Times Publishing Company.	1883	7	24	280	1.50	2,380
FARWELL † (E3), pop. ×600; Farmer Co. (NW). 90 m SW of Amarillo. AT&SF RR. Cotton-gin. Agriculture. State Line Tribune+.....Thursday.....Democratic.....1911 6 26 280 1.50 W. H. Graham, Editor and Publisher.	1911	6	26	280	1.50	\$1,600
FERRIS (L5), pop. 1,438; Ellis Co. (NEC). 16 m S of Dallas. AT&SF; TEX (elec.) RRs. Brick plant; grist-mill; cotton-gins; hatchery. Diversified farming. Wheel.....Friday.....Non-partisan.....1889 6 26 280 1.00 G. A. Inmon, Editor and Publisher.	1889	6	26	280	1.00	550
FLATONIA (K8), pop. 966; Fayette Co. (SC). 89 m E of San Antonio. SP RR. Crate and box factory; grist-mill; hatchery and breeding farm; cotton-gins. Fullers' earth mine. Diversified farming. Argus.....Thursday.....Democratic.....1875 7 26 280 1.50 G. W. Hawkes, Editor and Publisher.	1875	7	26	280	1.50	\$650
FLORENCE (K6½), pop. 421; Williamson Co. (C). 48 m N of Austin. BW RR. Cotton-gins. Dairy, poultry and grain farms. Cotton, corn, oats. Vidette.....Thursday.....Democratic.....1890 6 26 280 1.50 Mrs. W. W. Gardner, Editor; Gardner & Watson, Publishers.	1890	6	26	280	1.50	
FLORESVILLE † (J8½), pop. 1,581; Wilson Co. (SC). 30 m SE of San Antonio. SP RR. Creamery; cotton-gins. Diversified farming. Cotton, onions, peanuts, watermelons. Chronicle-Journal+.....Friday.....Democratic.....1877 6 26 273 2.00 Sam Fore, Jr., Editor and Publisher.	1877	6	26	273	2.00	\$1,375
FLOYDADA † (F3½), pop. 2,637; Floyd Co. (NW). 90 m SE of Amarillo. AT&SF RR. Elevators; feed mills; cotton-gins; bottling works. Gravel, sand and caliche pits. Stock, dairy, poultry, grain farms. Floyd County Hesperian+.....Thursday.....Ind. Dem.....1896 7 24 280 1.00 Homer Steen, Editor; Hesperian Publishing Company, Inc. Floyd County Plainsman+.....Thursday.....Independent.....1929 7 24 280 1.50 M. B. Cavanaugh, Publisher.	1896	7	24	280	1.00	1,825
FOLLETT (G1), pop. 658; Lipscomb Co. (NW). 45 m W of Woodward, Okla. AT&SF RR. Elevator; grain mill. Agriculture, especially grain, live stock. Lipscomb Limelight and Follett Times } Thursday.....1912 5 26 252 1.50 E. J. and F. C. Shaggs, Editor and Publisher.	1912	5	26	252	1.50	
FORNEY (L5), pop. 1,216; Kaufman Co. (NE). 22 m E of Dallas. T&P RR. Cottonseed-oil mill. Hospital. Agriculture. Cotton, onions. Messenger+.....Thursday.....Democratic.....1881 6 26 280 1.00 Forney Messenger, Publisher.	1881	6	26	280	1.00	\$750
Texas Druggist.....Quarterly.....Retail Drugs.....1886 2 36 126 x.50 Walter D. Adams, Editor; Texas Pharmaceutical Assn., Publisher.	1886	2	36	126	x.50	4,000
FORT DAVIS † (D7), pop. ×668; Jeff Davis Co. (W). 200 m SE of El Paso. Railroad station, Marfa. SP RR. Stock, poultry, truck and fruit farms. Dispatch+.....Friday.....Ind. Dem.....1930 6 26 269 2.00 A. N. Alkin, Editor; Fort Davis Dispatch, Publisher.	1930	6	26	269	2.00	230
FORT SAM HOUSTON (I8), station of San Antonio P. O., Bexar Co. (SC). Railroad, via San Antonio. United States Army Post. U. S. Army Speedometer.....Monthly.....Military Trans...1920 4 27 168 1.00 Lieut. Earle Hawley, Editor; U. S. Army Speedometer, Publisher.	1920	4	27	168	1.00	
FORT STOCKTON † (E7), pop. 2,695; Pecos Co. (W). 167 m W of San Angelo. AT&SF RR. Gasoline refineries; bottling works; machine shop; cotton-gins. Oil wells. Ranching. Pioneer+.....Friday.....Ind. Dem.....1908 7 24 276 2.00 George Baker, Editor and Publisher.	1908	7	24	276	2.00	\$1,508
FORT WORTH † (K5), pop. 163,447; Tarrant Co. (N). 34 m W of Dallas. CRI&P; C&S; SLSF; AT&SF; MP; MKT; SLSW; SP; T&P RRs. Airport. Oil and railroad center. Important grain and live stock market. Packing houses; flour, feed and cottonseed mills. Manufactures oil well supplies, foundry, metal and cement products, boxes, clothing, furniture, leather goods, creamery products. Railroad shops. Five banks; bank clearings (1-1-38), \$412,281,930; deposits (1-1-38), \$95,095,731. 45,179 electric (AC) meters; 36,531 gas (nat.) meters; 41,628 telephones. Texas Christian University; Texas Wesleyan College and others. Gas and oil wells. American Shade and Awning } Monthly.....[Shades, Awn. 1937 2 28 112 1.00 News } & Ven. Blinds } Controlled free dist. 4,879 Tom Murray, Editor and Publisher, 1117 Florence St.	1937	2	28	112	1.00	4,879
Automatic World.....Monthly.....Vending Mach.....1930 3 26 140 1.00 Tom Murray, Editor; Branch-Smith Publications, 120 St. Louis Ave.	1930	3	26	140	1.00	

Circulation—★June and March A.B.C. Statements; \$P.O. Statement; Bold face, sworn; †Publisher's Report; Light face, estimated. +Uses Mats. ◊Nonpareil ems. 12 to incl. √Gate lines. 14 to incl. †County Seat. Population—1930 Census; ×Dun & Bradstreet estimate. xSubscription included in membership fee.

Directory of Newspapers and Periodicals, 1939

TEXAS

FORT WORTH† (Continued)		Estab	Cols	Width	Depth	Sub	Circ
Cattleman.....	Monthly.....Live Stock.....	1914	3	28	140	1.00	8,394
Tad Moses, Editor; Tex. and Southw'rn Cattle Raisers Assn., Pub., Coliseum Bldg.							
Commercial Recorder +.....	Morn.ex.Sun..Non-partisan.....	1903	6	24	287	15.00	600
A. N. Bledsoe, Editor and Publisher, 317 W. 13th St.							
Democrat +.....	Semi-mo.....Local.....	1923	7	24	294	1.00	
A. E. Harding, Editor and Publisher, P. O. Box 1554.							
Drycleaning Progress.....	Monthly.....Dryclean.Indus.....	1929	3	26	140	1.00	2,900
V. E. Martin, Editor; Drycleaning Progress, Inc., Pub., 120 St. Louis Ave.							
Fundamentalist.....	Friday.....Religious.....		5	24	220	1.00	‡39,779
Dr. J. F. Norris, Editor; Fundamentalist Publishing Co., 408 Throckmorton St.							
Live Stock Reporter +.....	Thursday.....Agric. & Stock.....	1910	8	24	301	2.00	
Reporter Publishing Company, Stock Yard Station.							
Polytechnic Herald +.....	Friday.....Democratic.....	1929	7	24	280	1.50	
J. S. Perry, Editor and Publisher, 1314 Annis St.							
Press +.....	Evg.ex.Sun.....Independent.....	1921	8	24	298	6.76	★36,032
D. E. Weaver, Editor; Fort Worth Press Co., Publisher.							
Rambler v.....	Wednesday.....Collegiate.....		5	26	238	1.00	
Students of Texas Wesleyan College, Editors and Publishers, 102 Annis St.							
Riverside Journal +.....	Friday.....Ind. Dem.....	1931	6	26	280	1.00	4,500
Ralph Higgs, Editor and Publisher.							
Skiff v.....	Friday.....Collegiate.....	1901	7	26	280	x1.00	‡1,500
Department of Journalism, Texas Christian University, Editor and Publisher.							
Southern Flight.....	Monthly.....Aviation.....	1934	2	41	140	2.00	
George E. Haddaway, Editor; Southwestern Aviation Pub. Co., Inc., Ledger Bldg.							
Southern Florist and Nurs- eryman.....	Friday.....{Floral(Trade) and Nursery	1915	3	26	140	1.50	2,800
V. E. Martin, Editor; Southern Florist Publishing Co., 120 St. Louis Ave.							
Southwestern Railway Journal	Monthly.....Labor.....	1907	3	26	140	1.00	6,500
George W. Fisher, Editor; Southwestern Railway Journal, Inc., Publisher.							
Southwest Magazine.....	Monthly.....Gen'l Int.....	1905	7	24	280		82,925
Magazine section issued for Texas and Oklahoma weekly newspapers. W. N. Beard, Editor; Southwest Magazine Co., Publisher, 715 Jones St.							
Star-Telegram +.....	{EveryMorn.& Evg.ex.Sun. Ind. Dem.....	1895	8	24	280	15.00	★★97,281
J. M. North Jr., Editor; A. G. Carter, Publisher, Seventh and Taylor Sts.							
Texas Architect and Engineer.	Monthly.....Building.....	1937	2	37	128	1.00	148
W. L. Coulter, Editor; Architect and Engineer Pub. Co., 913 W. Lancaster Ave.							
Texas Outlook.....	Monthly.....Education.....	1914	3	28	140	x3.00	27,776
B. B. Cobb, Editor; Texas State Teachers Assn., Pub., 410 E. Weatherford St.							
Texas State Journal of Medicine.....	Monthly.....Medical.....	1905	2	35	126	x3.00	4,154
Dr. Holman Taylor, Ed.; State Med. Assn. of Texas, Pub., 1404 W. El Paso St.							
Tribune.....	Friday.....Church News.....	1912	8	24	294	1.00	13,827
Printed in 23 separate editions. Douglas Tomlinson, Editor; All-Church Press, Publisher, Fifth and Taylor Sts.							
Union Banner +.....	Semi-mo.....Labor.....	1894	7	26	294	1.50	
C. W. Woodman, Editor and Publisher, 209 Moore Bldg.							
FRANKLIN† (L6 ½), pop. 961;	Robertson Co. (C). 62 m S of Waco. MP RR. Grist- mill; cotton-gins; bottling works. Diversified farming.						
Favorite.....	Thursday.....Ind. Dem.....	1031	5	24	210	1.00	‡700
John Rutherford, Editor and Publisher.							
Texan +.....	Thursday.....Democratic.....	1884	6	26	276	1.50	‡2,682
L. E. Scott, Editor and Publisher.							
FRANKSTON (M5 ½), pop. 1,109;	Anderson Co. (E). 20 m NE of Palestine. SP RR. Sawmill; crate factory; cotton-gins; nursery. Agriculture.						
Citizen +.....	Friday.....Democratic.....	1910	7	24	280	1.50	‡976
Quannah Price, Editor and Publisher.							
FREDERICKSBURG† (J7), pop. 2,416;	Gillespie Co. (WC). 75 m NW of San Antonio. F&NO RR. Cement, granite and bottling works; cotton-gins; roller mills; tannery; cigar manufactory; nursery. Diversified farming. Grain, cotton, peanuts.						
Radio Post +.....	Friday.....Non-partisan.....	1922	8	24	308	1.50	‡1,825
Wm. Dietel, Editor and Publisher.							
Standard +.....	Thursday.....Non-partisan.....	1888	7	24	280	1.50	‡3,400
Wocheblatt + (German).....	Wednesday.....Non-partisan.....	1877	7	24	280	2.00	‡2,800
R. S. Klett, Editor; Fredericksburg Publishing Company, Inc.							
FREEPORT (M8 ½), pop. 3,162;	Brazoria Co. (SE). On Gulf of Mexico, at mouth of Brazos River, 60 m S of Houston. MP RR. Port of entry. Oil refinery; bottling works. Sulphur mines and refineries. Fisheries. Agriculture.						
Facts +.....	Thursday.....Non-partisan.....	1913	7	24	280	2.00	1,550
C. P. Kendall, Jr., Editor and Publisher.							
FRIONA (E3), pop. 731;	Parmer Co. (NW). 72 m SW of Amarillo. AT&SF RR. Elevator; feed mill. Diversified farming. Wheat, cotton.						
Star +.....	Friday.....Non-partisan.....	1926	6	26	280	1.50	500
John W. White, Editor and Publisher.							

Circulation--★Sept. A.B.C. Statement; ★June and March A.B.C. Statements; §P.O. Statement; Bold face, sworn; †Publisher's Report; Light face, estimated. + Uses Mats. ◇Nonpareil ems, 12 to inch. ▽Agate lines, 14 to inch. ‡County Seat. Population—1930 Census. v Issued only during academic year. xSub. included in membership fee.

TEXAS

Directory of Newspapers and Periodicals, 1939

	Estab	Cols	Width	Depth	Sub	Circ	
FRISCO (L4), pop. 618; Collin Co. (NE). 30 m N of Dallas. SLSF RR. Cotton-gins; grain elevator; flour, feed mills. Diversified farming.							
Journal +	Friday	Democratic	1902	7	24	280 1.00	600
Arthur A. Bagwell, Editor and Publisher.							
Rustler	Friday	Democratic	1892	6	26	280 1.00	2,200
Whitley Reed, Editor and Publisher.							
FROST (L5½), pop. 748; Navarro Co. (NEC). 30 m NE of Waco. SLSW RR. Cotton-gin; hatchery. Diversified farming. Cotton.							
Enterprise +	Friday	Democratic	1894	6	26	276 1.00	720
Mike Campbell, Editor and Publisher.							
GAINESVILLE † (K4), pop. 8,915; Cooke Co. (N). 70 m N of Fort Worth. MKT; AT&SF RRs. Oil refinery; iron foundry; work clothing; cigar, brick, switch, mattress factories; cotton mills and compress; railroad shops. Junior College. Many oil wells. Diversified farming.							
Cooke County Democrat +	Wednesday	Democratic	1936	7	24	287 1.00	800
W. W. Leverett, Editor and Publisher.							
Free Press +	Thursday	Democratic	1932	7	24	280 1.00	500
Albert E. Herrmann, Ed. and Pub., South Side Square. Free dist. 2,800							
Register +	Evg.ex.Sun	Democratic	1886	8	24	287 7.80	\$3,500
Register +	Thursday	Democratic	1886	8	24	287 1.50	1,500
J. M. Leonard, Editor; Register Printing Company, Inc., Publisher.							
Signal +	Friday	Independent	1889	7	24	280 1.00	1,512
J. B. Cowan, Editor; Signal Publishing Co., Inc.							
GALVESTON † (N8), pop. 52,938; Galveston Co. (SE). On Gulf of Mexico and on Galveston Island at mouth of Galveston Bay, 52 m SE of Houston. An important port for cotton and sulphur. SP: AT&SF; GH&H; MP; MKT RRs. Two airports. Manufactures flour, rice, nails, wire, beverages, bagging, shoe polish. Five banks; bank clearings (12-31-36), \$1,447,246,000; deposits (3-31-37), \$43,235,000. 14,424 electric meters; 10,588 gas (nat.) meters; 12,718 telephones. Fisheries. State Medical College. Medical and health center. Resort. Sulphur mines.							
Informers—See Houston.							
News +	Every Morn.	Ind. Dem.	1842	8	24	297 9.80	★\$9,736
E. L. Wall, Editor; News Pub. Co., Inc., News-Tribune Bldg. Sunday circ. ★\$13,950							
Tribune +	Evg.ex.Sun	Ind. Dem.	1880	8	24	297 6.60	★\$9,025
George A. Seel, Editor; News Pub. Co., Inc., News-Tribune Bldg.							
Union Review	Friday	Labor	1919	6	26	280 1.50	
M. E. Shay, Editor and Publisher.							
Weekly Doings of Houston and Galveston—See Houston.							
GARLAND (L4½), pop. 1,584; Dallas Co. (NE). 14 m NE of Dallas. AT&SF; MKT RRs. Cottonseed-oil mill; compress; creamery; bottling works. Diversified farming. Corn, wheat, oats, cotton, onions.							
News +	Friday	Ind. Dem.	1887	7	24	280 1.00	1,468
Wm. H. Bradfield, Editor; Garland News Publishing Company.							
GATESVILLE † (K6), pop. 2,601; Coryell Co. (C). 80 m N of Austin. SLSW RR. Flour and oil mills; gins; compress; bottling works; mattress factory. Agriculture. Cotton, grain, dairy products, poultry.							
Coryell County News +	Tues. & Fri.	Democratic	1933	5	24	228 1.00	1,500
S. F. Bethel and W. Mat Jones, Editors and Publishers.							
Messenger and Star-Forum +	Friday	Non-partisan	1884	7	24	280 1.00	1,992
Pat Holt, Editor; Messenger and Star-Forum, Publisher.							
GEORGETOWN † (K7), pop. 3,583; Williamson Co. (C). 29 m N of Austin. MP; MKT RRs. Cottonseed-oil mill; gins; nursery; hatchery. Southwestern University. Agriculture.							
Megaphone	Tuesday	Collegiate	1907	6	25	224 1.50	
Students Association of Southwestern University, Editor and Publisher.							
Williamson County Sun +	Friday	Democratic	1877	7	24	276 1.50	\$3,000
Robert W. Cooper, Editor; Sun Publishing Company.							
GEORGE WEST † (J9), pop. ×200; Live Oak Co. (S). 75 m NW of Corpus Christi. MP RR. Cotton-gin. Diversified farming. Live stock, cotton, corn.							
Live Oak County Herald +	Thursday	Democratic	1916	6	26	280 1.50	\$900
J. A. Tetts, Editor and Publisher.							
GIDDINGS † (L7), pop. 1,835; Lee Co. (SEC). 60 m E of Austin. SP RR. Creamery; cottonseed-oil and mixed feed mills; mattress factories. Fullers' earth, sand pits. Diversified farming. Cotton, vegetables, grain.							
Deutsches Volksblatt + (Ger.)	Thursday	Democratic	1899	6	26	266 2.00	\$600
J. A. Proske, Editor and Publisher.							
News +	Friday	Democratic	1888	5	26	248 1.50	820
C. M. Bishop, Editor; Giddings News Publishing Company.							
GILMER † (N6), pop. 1,963; Upshur Co. (NE). 100 m E of Dallas. SLSW RR. Saw and grist-mills; cotton-oil mills; gins; compress; nurseries; hatchery. State Negro Orphanage. Oil wells; timber. Agriculture.							
Mirror +	Evg.ex.Sun	Democratic	1916	7	26	280 4.00	880
Mirror +	Thursday	Democratic	1877	7	26	280 1.00	
R. H. Laschinger, Editor and Publisher.							
GLADEWATER (N5), pop. ×7,000; Gregg Co. (NE). 80 m W of Shreveport, La. T&P RR. Gasoline, petroleum refineries; lumber mills; boiler works. Oil wells; timber. Agriculture.							
News +	Friday	Democratic	1931	8	24	280 2.00	800
Free dist. 2,200							
Times-Tribune +	Evg.ex.Sat. & Sun., Sun. M.	Democratic	1910	8	24	280 7.20	\$3,841
B. H. Broiles, Editor and Publisher, P. O. Box 598.							

Circulation—★Sept. A.B.C. Statement; ★June and March A.B.C. Statements; †P.O. Statement; Bold face, sworn; †Publisher's Report; Light face, estimated. + Uses Mats. ◊Nonpareil ems, 12 to inch. ▽Agate lines, 14 to inch. †County Seat. Population—1930 Census; ×Dun & Bradstreet estimate.

Directory of Newspapers and Periodicals, 1939

TEXAS

	Estab	Cols	Width	Depth	Sub	Circ	
<p>GLEN ROSE† (K5), pop. 983; Somervell Co. (NC). 43 m SW of Fort Worth. Railroad station, Walnut Springs. MKT RR. Cotton-gin. Agriculture.</p>							
Reporter +	Friday	Democratic	1885	6	26	280 1.50	\$1,073
<p>J. E. Prendergast, Editor and Publisher.</p>							
<p>GODLEY (K5), pop. 378; Johnson Co. (NC). 33 m SW of Ft. Worth. AT&SF RR. Bank, Cleburne. Cotton-gins. Agriculture. Cotton, grain.</p>							
News +	Friday	Democratic	1926	5	26	249 1.00	\$528
<p>Ben Y. Baggett, Editor and Publisher.</p>							
<p>GOLDSMITH, pop. ×850; Ector Co. (W). 142 m S of Lubbock. Bank and railroad station, Odessa. T&P RR. Oil refineries; carbon black plants.</p>							
Tribune +	Friday	Democratic	1937	6	24	276 2.00	1,000
<p>E. F. Huntsucker, Editor and Publisher. Free dist. 400</p>							
<p>GOLDTHWAITE† (J6), pop. 1,324; Mills Co. (C). 98 m W of Waco. AT&SF RR. Cheese factory; cottonseed-oil mill. Wool and mohair produced. Agriculture. Cotton, grain, pecans, fruit.</p>							
Eagle +	Friday	Democratic	1894	7	24	280 1.50	
<p>R. M. Thompson, Editor; Eagle Publishing Company.</p>							
<p>GOLIAD† (K9), pop. 1,424; Goliad Co. (S). 80 m NW of Corpus Christi. SP RR. Cotton-gins; feed mill. Gas and oil wells. Historic resort. Diversified farming. Cotton, grain, broom-corn, turkeys.</p>							
Advance-Guard +	Thursday	Ind. Dem.	1855	6	26	280 2.00	\$1,156
<p>John H. Weber, Editor; Goliad Printing Company, Publisher.</p>							
<p>GONZALES† (K8), pop. 3,859; Gonzales Co. (SC). 67 m SE of Austin. SP RR. Cotton duck, cottonseed-oil, cottonwood veneer mills; brick plant. Kaolin pits; timber. Diversified farming.</p>							
Inquirer +	Evg. ex. Sun.	Democratic	1897	8	24	287 6.00	1,438
Inquirer +	Thursday	Democratic	1853	8	24	287 2.00	827
<p>Henry Reese, Editor; Mrs. Henry Reese, Jr., & Sons, Publishers.</p>							
<p>GOOSE CREEK (N8), pop. 5,298; Harris Co. (SE). On Galveston Bay. 32 m E of Houston. Channel to the Gulf. SP; MP RRs. Creamery; brewery; brick plant; lumber mills; nurseries. Pine timber. Diversified farming. Cotton, rice, figs.</p>							
News Tribune +	Morn. ex. Sun. & Mon.	Independent	1928	7	26	280 4.80	
<p>Chester Rogers, Editor; News Publishing Company.</p>							
Sun +	Evg. ex. Sun.	Ind. Dem.	1918	8	24	287 6.00	\$3,782
<p>W. L. Pendergraft, Editor; Peoples Printing Company, Inc., Publisher.</p>							
<p>GORMAN (J5), pop. 1,154; Eastland Co. (NC). 62 m SE of Abilene. MKT RR. Cotton-gin. Agriculture.</p>							
Progress +	Thursday	Democratic	1898	7	24	280 1.50	951
<p>T. C. Wylie, Editor and Publisher.</p>							
<p>GRAHAM† (J4½), pop. 4,981; Young Co. (N). 80 m NW of Fort Worth. WF&S; CRI&P RRs. Bottling works; refineries; mattress, steel and wooden tank factories; elevator. Oil and gas wells. Agriculture.</p>							
Leader +	Thursday	Independent	1876	6	26	280 1.50	2,423
Reporter +	Evg. ex. Sun.	Independent	1934	6	26	280 5.00	\$1,058
<p>H. I. Trout, Editor; Graham Printing Co., Publisher.</p>							
<p>GRANBURY† (K5), pop. 996; Hood Co. (NC). On Brazos River, 40 m SW of Fort Worth. SLSF RRs. Cotton-gins; cottonseed-oil mills. Mattress, leather and metal works. Agriculture. Live stock.</p>							
Hood County Tablet +	Thursday	Democratic	1919	5	26	252 1.00	
<p>Ashley W. Crockett, Editor and Publisher.</p>							
News +	Friday	Democratic	1886	6	26	280 1.00	
<p>Mrs. Frank Gaston, Editor and Publisher.</p>							
<p>GRANDFALLS (E6), pop. ×250; Ward Co. (W). On Pecos River, 210 m SE of El Paso. Railroad station, Monahans. T&P RR. Bank, Barstow. Oil refinery; cotton gin. Agriculture.</p>							
Gazette +	Thursday	Independent	1938	6	24	276 1.50	
<p>M. G. White, Editor; Grandfalls Gazette, Publisher.</p>							
<p>GRAND PRAIRIE (K5), pop. 1,529; Dallas Co. (NE). 13 m W of Dallas. T&P RR. Manufactures peanut butter, brooms, tires and rubber goods, sirup. Gravel and sand pits. Agriculture.</p>							
Texan +	Friday	Democratic	1908	7	24	280 1.00	
<p>W. A. Brundage, Editor; Brundage Printers, Publisher.</p>							
<p>GRAND SALINE (M5), pop. 1,799; Van Zandt Co. (NE). 65 m E of Dallas. T&P; TSL RRs. Salt evaporation plant; bottling works; cottonseed-oil; grist mills. Gas and oil wells; salt mines. Dairy, poultry, truck and grain farms.</p>							
Sun +	Thursday	Democratic	1890	6	26	280 1.50	\$1,400
<p>Willard Proctor, Editor; Grand Saline Sun, Publisher.</p>							
<p>GRANDVIEW (K5), pop. 892; Johnson Co. (NC). 38 m S of Fort Worth. MKT RR. Grist-mill; cotton-gins. Diversified farming.</p>							
Tribune +	Friday	Democratic	1894	6	30	276 1.50	
<p>M. L. Hair, Jr., Editor; M. L. Hair & Son, Publishers.</p>							
<p>GRANGER (K7), pop. 1,703; Williamson Co. (C). 35 m NE of Austin. MKT RR. Cotton-gins; cottonseed-oil mills; bottling works. Agriculture.</p>							
Nasinec + (Czech)	Thursday	Democratic	1914	6	26	280 2.00	3,500
<p>Anton Stiborik, Editor; Nasinec Publishing Co., Inc.</p>							
News +	Thursday	Democratic	1893	6	26	273 1.00	
<p>R. A. Alford, Editor and Publisher.</p>							
Texasky Rolnik (Texas Farmer) (Czech)	Monthly	Agricultural	1914	4	26	172 x.40	7,100
<p>Anton Stiborik, Editor; Farmers' Mutual Prot. Assn. of Texas, Pub., Granger.</p>							

Circulation—*June and March A.B.C. Statements; \$P.O. Statement; Bold face, sworn; †Publisher's Report; Light face, estimated. +Uses Mats. ◊Nonpareil ems, 12 to inch. ∇Arate lines, 14 to inch. ‡County Seat. Population—1930 Census; ×Dun & Bradstreet estimate. xSubscription included in membership fee.

TEXAS

Directory of Newspapers and Periodicals, 1939

	Estab	Cols	Width	Depth	Sub	Circ
GRAPELAND (M6), pop. 1,027; Houston Co. (E). 20 m SE of Palestine. MP RR. Sawmill; cotton-gin. Agriculture.						
Messenger+	Thursday	Ind. Dem.	1898	7	24	280 1.50 885
A. H. Luker, Editor; Grapeland Messenger, Publisher.						
GRAPEVINE (K4 1/2), pop. 936; Tarrant Co. (N). 21 m NE of Fort Worth. SLSW RR. Cottonseed-oil mill; hatchery. Diversified farming.						
Sun.	Thursday	Democratic	1895	6	26	276 1.00 1700
W. E. Keeling, Editor and Publisher.						
GREENVILLE† (L4 1/2), pop. 12,407; Hunt Co. (NE). 52 m NE of Dallas. LA&T; MKT; SLSW; SP RRs. Manufactures flour, cottonseed, rayon and machine shop products, mattresses, gloves, furniture, soap. Wesley Junior College. Agriculture.						
Banner+	Evg.ex.Sun.	Democratic	1872	8	24	294 6.00 8,315
Charles R. Horton, Editor; Banner Publishing Company.						
Herald+	Morn.ex.Mon.	Democratic	1867	8	24	280 5.00 7,896
W. C. Poole, Jr., Editor; Herald Publishing Company, Inc.						
Messenger+	Thursday	Democratic	1894	6	26	280 1.00 2,000
J. A. Phillips, Editor and Publisher.						
Pilot✓	Friday	Collegiate	1914	5	24	217 .50 500
Students of Wesley College, Editors and Publishers.						
GROESBECK† (L6), pop. 2,059; Limestone Co. (NEC). 50 m E of Waco. SP RR. Brick plant; cottonseed-oil mill; gins. Gas, oil wells. Diversified farming. Cotton, grain, chickens, turkeys.						
Journal+	Friday	Democratic	1892	7	24	276 1.00 11,857
Jack R. Hawkins, Editor and Publisher.						
GROOM (F2), pop. 564; Carson Co. (NW). 40 m E of Amarillo. CRI&P RR. Grain, stock, dairy, poultry farms. Wheat.						
News+	Thursday	Ind. Dem.	1926	6	26	280 1.50 1720
W. Max Wade, Editor; Mrs. W. J. Wade & Son, Publishers.						
GROVETON† (M6 1/2), pop. 1,046; Trinity Co. (E). 130 m NE of Houston. WBT&S RR. Cotton-gin. Diversified farming.						
News+	Thursday	Democratic	1915	6	26	276 1.00 1,000
Bill Campbell, Editor; Campbell Publishing Company.						
GUNTER (L4), pop. 475; Grayson Co. (NE). 50 m N of Dallas. SLSF RR. Flour mill; cotton-gins. Grain, dairy, poultry farms. Oats, wheat, cotton.						
Star+	Friday	Democratic	1930	6	26	280 1.00 1,000
D. R. Huffaker, Editor; Huffaker Publications, Publisher.						
HALE CENTER (F3 1/2), pop. 1,007; Hale Co. (NW). AT&SF RR. Cotton-gins; elevator; hatchery. Stock, dairy, poultry, grain farms. Cotton.						
American+	Friday	Democratic	1922	6	26	280 1.50 1770
Vic Lamb, Editor; J. C. Hurst, Publisher.						
HALLETTSVILLE† (L8), pop. 1,406; Lavaca Co. (SC). 80 m SE of Austin. SP RR. Manufactures oil, soft drinks, sheet metal products. Diversified farming. Cotton, tomatoes, corn.						
New Era-Herald+	Tues. & Fri.	Democratic	1872	6	26	280 1.50 4,500
Mrs. Leo Strauss, Editor and Publisher.						
{	Novy Domov+	(Czech.)	Mon.&Thurs.	Independent	1894	8 24 280 2.00 4,650
Walter Malec, Editor; Malec Bros., Publishers.						
HALLSVILLE (N5), pop. ×480; Harrison Co. (NE). 56 m W of Shreveport, La. T&P RR. Bank, Marshall. Sawmill; cotton-gins. Timber. Diversified farming.						
Review+	Friday	Democratic	1918	6	24	280 1.00 1330
Mrs. M. L. West, Editor; Mrs. M. L. West & Donald Toney, Publishers.						
HAMILTON† (J6), pop. 2,084; Hamilton Co. (NC). 58 m NW of Waco. SLSW RR. Flour and cottonseed-oil mills; cotton-gins; bottling works. Agriculture.						
Hamilton County News+	Friday	Democratic	1931	7	24	276 1.00 13,160
W. F. Billingslea, Editor and Publisher.						
Herald-Record+	Friday	Democratic	1876	6	26	273 1.50 13,275
L. O. Peck, Editor and Publisher.						
HAMLIN (G5), pop. 2,328; Jones Co. (NW). 35 m NW of Abilene. AT&SF; MKT; T&P RRs. Manufactures building material, cottonseed-oil. Cotton-gins; compress; feed mill; hatcheries. Oil wells; sand, gravel pits. Diversified farming.						
Herald+	Friday	Democratic	1905	6	26	276 1.00 825
Bowen Pope, Editor and Publisher.						
HANDLEY (K5), pop. ×905; Tarrant Co. (N). About 25 m SW of Dallas. T&P RR. Hatchery. Dairy, stock, poultry, truck and fruit farms.						
News+	Friday	Democratic	1925	6	24	245 .50 1,000
C. R. Jenkins, Editor; Handley News, Publisher. Free dist.						
HAPPY (F3), pop. 724; Swisher Co. (NW). 36 m S of Amarillo. AT&SF RR. Grain elevator. Grain, stock, dairy, poultry and grain farms. Wheat.						
Herald+	Thursday	Democratic	1923	7	24	280 1.50 11,049
Ed. W. Sprows, Editor; Happy Herald, Publisher.						
HARLINGEN (K11), pop. 12,124; Cameron Co. (S). 28 m NW of Brownsville. SP; MP RRs. Manufactures heating and plumbing material, caskets, chemicals, tires, rubber, paper and metal products, woodworking tools, auto tops and upholstery, cookies, milk products. Ships citrus fruit. Agriculture.						
News+	Friday	Democratic	1929	7	24	280 1.50 3,500
Anna D. Harpst, Editor; Anna D. and C. Don Harpst, Publishers.						
Texas Farming and Citri-	} Monthly	Citrus Fruit & Gen'l Farming	1924	4	26	178 12,219
culture						
Subscription price 3 years for \$1.00.						
J. H. Welch, Editor; Texas Farming and Citriculture, Pub., 210 E. Van Buren St.						

Circulation—★June and March A.B.C. Statements; §P.O. Statement; Bold face, sworn; †Publisher's Report; Light face, estimated. +Uses Mats. ◇Nonpareil cms. 12 to incl. ∇Agate lines, 14 to incl. †County Seat. Population—1930 Census; ×Dun & Bradstreet estimate. ✓Issued only during academic year.

Directory of Newspapers and Periodicals, 1939

TEXAS

HARLINGEN (Continued)	Estab	Cols	Width	Depth	Sub	Circ
Valley Star + Every Morn....Democratic.....1908	8	24	290	9.00	★	7,657
Valley Sunday Star-Monitor-Herald is the combined Sunday edition of the Brownville Herald, Harlingen Valley Star, McAllen Monitor.						
C. C. Magee, Editor; Valley Publishing Company.						
HARPER (H7), pop. ×300; Gillespie Co. (WC). 25 m NW of Kerrville, nearest railroad and express station. SP RR. Cotton-gin. Diversified farming.						
Herald + Thursday.....Non-partisan.....1909	7	24	280	1.50		1,150
Harold Dietel, Editor and Publisher.						
HASKELL† (H4½), pop. 2,632; Haskell Co. (N). 55 m N of Abilene. C&S RR. Refinery; mattress factory; marble and granite works; feed mill; cotton-gins; hatchery. Diversified farming. Cotton, grain sorghums, wheat.						
Free Press + Tues. & Fri.....Democratic.....1886	8	24	280	1.50		2,165
Alonzo Pate, Editor; S. A. Roberts, Publisher.						
HEARNE (L6½), pop. 2,956; Robertson Co. (C). 75 m SE of Waco. SP; MP RRs. Cottonseed-oil mill; cotton-gins; bottling works. Agriculture.						
Democrat + Friday.....Democratic.....1889	6	26	280	1.50		1,910
Bob Blake, Editor; Hearne Printing Company, Publisher.						
HEBRONVILLE† (J10), pop. ×2,400; Jim Hogg Co. (S). 100 m SW of Corpus Christi. TM RR. Manufactures oil and gas well supplies, machine shop and cottonseed products. Ships cattle extensively. Oil wells; sulphur mines. Diversified farming.						
Jim Hogg County Enter-prise + (Eng. & Span.)..... Thursday.....Democratic.....1925	6	26	280	2.00		880
H. H. Heth, Editor and Publisher.						
HEDLEY (G3), pop. 807; Donley Co. (NW). 75 m SE of Amarillo. C&S RR. Cottonseed-oil mill; gins. Diversified farming.						
Informers..... Friday.....Democratic.....1910	6	26	266	1.50		
D. E. Boliver, Editor and Publisher.						
HEMPHILL† (O6), pop. 731; Sabine Co. (E). 110 m N of Beaumont. LH&G RR. Bank, San Augustine. Cotton-gin. Timber. Diversified farming.						
Sabine County Reporter + Friday.....Democratic.....1883	6	26	280	1.50		1,946
Frank L. Main, Editor and Publisher.						
HEMPSTEAD† (L7½), pop. ×2,000; Waller Co. (SE). 51 m NW of Houston. SP RR. Box factory; cotton-gin. Ships vegetables, melons. Diversified farming. Cotton, corn, watermelons.						
News + Friday.....Independent.....1890	6	26	276	1.50		1,025
R. D. Jones, Editor and Publisher.						
HENDERSON† (N6½), pop. 2,932; Rusk Co. (E). 40 m SW of Marshall. MP RR. Manufactures oil well derricks and supplies, peanut, foundry, cement, creamery products, oil burners, fertilizer. Farming.						
News + {Evg. ex. Sat. & Sun., Sun. M.} Democratic.....1931	8	24	294	6.00	★	4,965
				Sunday circ.	★	5,062
Rusk County News + Wednesday.....Democratic.....1881	8	24	280	1.50		
Geo. W. Bowman, Editor; News Publishing Company.						
Times + Thursday.....Democratic.....1853	7	24	276	1.50		13,067
Garland R. Farmer, Editor and Publisher.						
HENRIETTA† (J4), pop. 2,020; Clay Co. (N). 96 m NW of Fort Worth. C&S; MKT RRs. Cotton-gins. Oil and gas wells. Diversified farming.						
Clay County Leader + Friday.....Independent.....1932	6	26	280	1.00		1,465
T. B. O'Bryan, Editor and Publisher.						
Independent + Friday.....Democratic.....1884	6	26	280	1.00		1,650
Cyrus Coleman, Editor and Publisher.						
HEREFORD† (E2½), pop. 2,458; Deaf Smith Co. (NW). 40 m SW of Amarillo. AT&SF RR. Creamery; elevator; hatcheries; nursery; cottonseed-oil mill. Agriculture.						
Brand + Thursday.....Democratic.....1901	7	24	280	1.50		2,200
Jimmie Gillentine, Editor; Mrs. S. B. Holman, Publisher.						
HICO (J5½), pop. 1,463; Hamilton Co. (NC). 90 m NW of Waco. MKT RR. Creamery; flour and feed mill; cotton-gins; hatchery. Diversified farming.						
News-Review..... Friday.....Ind. Dem.....1886	7	24	280	1.50		11,670
Roland L. Holford, Editor and Publisher.						
HIGGINS (G1½), pop. 812; Lipscomb Co. (NW). 135 m NE of Amarillo. AT&SF RR. Elevator; cotton-gin. Diversified farming.						
News + Thursday.....Democratic.....1897	6	26	280	2.00		1,500
J. N. Merriman, Editor and Publisher.						
HILLSBORO† (K5½), pop. 7,823; Hill Co. (NC). 25 m N of Waco. MKT; SLSW; TEX (elec.) RRs. Cottonseed-oil, cotton duck, grist-mills; advertising novelty, auto top factories; nurseries; bottling works. Junior College. Diversified farming. Turkeys, pecans, melons.						
Mirror + Evg. ex. Sun.....Democratic.....1898	7	26	287	4.80		11,339
Mirror + Wednesday.....Democratic.....1880	7	26	287	1.00		2,500
J. C. Butts, Editor; Texas Novelty Advertising Company, Publisher.						
HOLLAND (K6½), pop. 738; Bell Co. (C). 60 m SW of Waco. MKT RR. Cotton-gins. Stock, dairy, poultry, grain, corn, cotton, fruit farms.						
Progress + Friday.....Democratic.....1889	6	26	280	1.00		
F. R. Werst, Editor and Publisher.						
HONDO† (H8), pop. ×2,500; Medina Co. (S). 41 m W of San Antonio. SP RR. Cotton-gins; feed mill. Grain, stock, poultry farms. Corn, cotton, grain, sorghums.						
Anvil Herald..... Friday.....Ind. Dem.....1886	6	26	280	1.50		11,100
Anne Davis, Editor; Fletcher Davis Publications, Publisher.						
Fletcher's State Rights Farming..... Monthly..... {Agric. & Rural Hcme Life} 1922	4	26	280	.50		1,300
Fletcher Davis, Editor; Fletcher Davis Publications, Publisher.						

Circulation—★Sept. A.B.C. Statement; ★June and March A.B.C. Statements; †P.O. Statement; Bold face, sworn; ‡Publisher's Report; Light face, estimated. + Uses Mats. ◊ Nonpareil ems. 12 to incl. ▽ Agate lines, 14 to incl. † County Seat. Population—1930 Census; × Dun & Bradstreet estimate.

	Estab	Cols	Width	Depth	Sub	Circ
HONEY GROVE (M4), pop. 2,475; Fannin Co. (NE). 94 m NE of Dallas. AT&SF; T&P RRs. Cottonseed-oil; sawmills; cotton-gins; compress; warehouse. Farming. Signal-Citizen + Friday Democratic 1890 7 24 276 1.50 1,800 H. L. Thompson, Editor; Mrs. J. D. Moyer, Publisher.						
HOUSTON † (M8), pop. 292,352; Harris Co. (SE). On Buffalo River, 52 m N of Galveston. BRI; MP; AT&SF; GH&H; MKT; SP RRs. Two airports. Steamship connections. Important railroad, petroleum and cotton center; seaport. Manufactures chemicals, fertilizer, molasses, cottonseed products, flour, textiles, lumber, rice, oil field equipment. Thirteen banks; bank clearings (12-31-36), \$1,807,758,478; deposits (12-31-36), \$248,497,760. 102,093 electric (A J) meters; 85,303 gas (nat.) meters; 80,969 telephones. Rice Institute; University of Houston and other colleges. Oil wells. Chronicle + [Evg.ex.Sun., Democratic 1901 8 24 300 10.80 ★★97,243 Sun. Morn. Sunday circ.★★105,684 G. W. Cottingham, Editor; J. H. Jones, Publisher, 512-20 Travis St. Cotton Digest Saturday Cotton Indus 1928 3 26 140 2.00 C. H. Burr, Publisher. Cougar V Friday Collegiate 1927 5 25 217 x Students of University of Houston, Editors and Publishers, 4312 Garrow St. Court Review Evg.ex.Sun. Court News 1899 8 24 281 12.00 1,200 Thos. M. Maes, Editor; Daily Court Review, Inc., Publisher, 1120 Franklin St. Defender + (Negro) Saturday Independent 1930 7 26 304 2.50 6,900 C. F. Richardson, Editor; Houston Defender Pub. Company, 1423 W. Dallas Ave. Gulf Coast Lumberman Semi-mo. Lumber 1913 2 45 147 2.00 J. C. Dionne, Editor; Gulf Coast Lumberman, Pub., 606 Second Nat'l Bank Bldg. Informer + (Negro) Saturday Independent 1919 8 24 287 2.50 ★★12,750 Prints editions for Austin, Corpus Christi, Dallas, Galveston, Longview, Lovelady, Marshall, Palestine, Texarkana and Tyler. C. W. Wesley, Editor; Informer Pub. Co., 2418 Leeland Ave. Labor Journal + Friday Ind. Labor 1893 8 24 305 2.50 V. B. Andrew, Editor; Houston Labor Journal Pub. Co., 1513 Austin St. Labor Messenger + Friday Labor 1928 8 24 287 2.00 L. M. Williams, Editor; Labor and Trade Council Pub. Co., 1120 Franklin Ave. Medical Record and Annals Monthly Medical 1907 2 36 126 2.00 E. R. Goar, M.D., Ed.; Post Graduate Med. Assembly, Pub., 209 Medical Arts Bldg. Oil Equipment Digest Monthly Oil Equip 1937 2 26 93 Oil Equipment Digest, Inc., Publisher, 3401 Buffalo Drive. Controlled free dist. 10,585 Oil Weekly Monday Petroleum 1916 3 27 140 2.00 ★13,865 Warren L. Baker, Editor; Gulf Publishing Company, 3301 Buffalo Drive. Post + Every Morn. Democratic 1885 8 24 308 10.80 ★★86,023 Sunday circ.★★101,588 H. L. Millis, Editor; Houston Ptg. Corp., Pub., Polk Ave. and Dowling St. Press + Evg.ex.Sun. Independent 1912 8 24 308 7.80 ★★58,541 A. C. Bartlett, Editor; Houston Press Co., Publisher, Rusk and Chartres Sts. Refiner and Natural Gaso- } Monthly { Petroleum 1922 3 26 140 1.00 ★6,029 line Manufacturer } & Gasoline 2 40 140 G. H. Reid, Editor; Gulf Publishing Co., 3301 Buffalo Drive. Rice Owl v Six times Coll. Humor 1921 2 38 122 .40 Students of Rice Institute, Editors and Publishers. Rice Thresher, The Friday Collegiate 1916 7 24 280 x2.00 1,700 Students of the Rice Institute, Editors and Publishers, Administration Bldg., Rice Institute. Southwestern Baker Monthly Baking 1931 2 42 140 Free 3,569 C. N. Tunnell, Editor; Tunnell-Webb Publications, Inc., 542 M.&M. Bldg. Tecolote, El+ (The Owl) } Friday Non-partisan 1924 6 26 280 2.00 (Spanish) } R. Avila de la Vega, Editor and Publisher, 215 Chenevert St. Texan (Czech) Thursday Democratic 1908 6 26 273 3.00 J. Drozda, Editor and Publisher, 1502 Houston Ave. Texas Jewish Herald + Thursday Jewish Int. 1907 5 24 210 2.00 Edgar Goldberg, Editor; Herald Printing Company, Publisher. Texas World + Friday Independent 1889 5 26 217 2.00 Basil P. Panas, Editor; Onlooker Publishing Company, 827 Chronicle Bldg. Times Friday Church News 1912 8 24 294 1.00 20,669 Printed in 31 separate editions. Douglas Tomlinson, Editor; All-Church Press, Publisher, Marine Bank Bldg. Times-Record + Friday Independent 1924 7 26 280 1.50 3,600 Chester Rogers, Editor; News Publishing Co. Free dist. 1,300 Weekly Doings of Houston } Sunday City Guide 1923 2 26 112 Free and Galveston } Fred Parks, Editor; Houston Publication Co., 1120 Franklin Ave. HOWE (L4), pop. 565; Grayson Co. (NE). 55 m N of Dallas. AT&SF RR. Bank, Sherman. Feed mill; cotton-gins. Agriculture. Seed farms. Chronicle + Thursday Democratic 1931 5 24 224 1.00 James E. Ferguson, Editor; A. M. Ferguson, Publisher. Messenger + Friday Ind. Dem 1923 6 24 275 1.50 487 R. W. Bryant, Editor and Publisher. HUBBARD (L6), pop. 1,855; Hill Co. (NC). 27 m NE of Waco. BRI; SLSW RRs. Cottonseed-oil mills; cotton compress. Mineral springs, health resort. Farming. News + Friday Democratic 1881 6 26 273 1.00 J. C. Mecklin, Editor; J. A. Mecklin, Publisher.						

Circulation—★Sept. A.B.C. Statement; ★June and March A.B.C. Statements; †P.O. Statement; Bold face, sworn; ‡Publisher's Report; Light face, estimated. + Uses Mats. ◇ Nonpareil ems, 12 to inch. ∇ Gate lines, 14 to inch. †County Seat. Population—1930 Census. √ Issued only during academic year. xSub. included in membership fee.

	Estab	Cols	Width	Depth	Sub	Circ
HUGHES SPRINGS (N4 1/2), pop. 736; Cass Co. (NE). 35 m NW of Marshall. LA&T RR. Cotton-gins; nursery. Sulphur springs, health resort. Agriculture.						
New Era.....	Thursday.....	Democratic.....	1902	5	26	252 1.00
C. H. Calloway, Editor and Publisher.						
HULL (N7), pop. ×1,000; Liberty Co. (SE). 40 m W of Beaumont. MP RR. Oil wells; timber. Agriculture. Cotton, corn, feed.						
Liberty County News and Progressive Outlook +	Friday.....	Non-partisan.....	1922	7	24	280 2.00
M. B. Brown, Editor and Publisher.						
HUMBLE (M7 1/2), pop. ×1,500; Harris Co. (SE). 18 m NE of Houston. SP RR. Oil wells. Diversified farming.						
Harris County Sun +	Friday.....	Democratic.....	1909	6	26	280 1.50
D. L. Lunn, Editor; Humble Printing Company, Publisher.						
HUNTSVILLE † (M7), pop. 5,028; Walker Co. (E). 72 m N of Houston. MP RR. Lumber, cottonseed-oil mills; armature, mattress, furniture factories; bottling works. Sam Houston State Teachers College. Rock quarries; fullers' earth pits; timber. Diversified farming.						
Houstonian √	Wednesday.....	Collegiate.....	1915	6	26	294 x1.50
Students of Sam Houston State Teachers College, Editors and Publishers.						
Item.....	Thursday.....	Democratic.....	1850	7	24	276 2.00
Ross Woodall, Editor; Item Publishing Company.						
IOWA PARK (J3 1/2), pop. 2,009; Wichita Co. (N). 11 m NW of Wichita Falls. C&S RR. Cottonseed-oil mill; bullet factory. Diversified farming.						
Herald +	Thursday.....	Democratic.....	1908	6	26	280 2.00
C. C. Hudson, Editor and Publisher.						
IRAAN , pop. ×1,548; Pecos Co. (W). 200 m E of El Paso. Railroad station and bank. Rankin. AT&SF RR. Diversified farming.						
Herald +	Friday.....	Democratic.....	1928	6	26	280 1.50
C. L. Hall, Editor and Publisher.						
IRVING (L5), pop. 731; Dallas Co. (NE). 10 m W of Dallas. CRI&P; SLSF RRs. Cotton-gin; hatchery; nursery. Diversified farming.						
Herald.....	Friday.....	Democratic.....	1925	6	26	273 1.50
J. S. Hair, Editor and Publisher.						
News +	Friday.....	Democratic.....	1932	7	24	280 1.00
R. E. Fulton, Editor and Publisher.						
ITALY (L5 1/2), pop. 1,230; Ellis Co. (NEC). 45 m S of Dallas. MKT; MP; TEX (elec.) RRs. Bottling works. Agriculture. Cotton, corn, some grain.						
News-Herald +	Friday.....	Non-partisan.....	1891	5	26	252 1.00
G. H. Griffin, Editor and Publisher.						
ITASCA (K5 1/2), pop. 1,665; Hill Co. (NC). 50 m N of Waco. MKT RR. Cotton, cottonseed-oil and cotton duck mills. Stock, dairy, poultry and grain farms. Cotton, corn, wheat.						
Item +	Friday.....	Independent.....	1886	7	24	276 1.00
Donald McDonald, Editor; Bowman Publishing Company.						
JACKSBORO † (J4 1/2), pop. 1,837; Jack Co. (N). 60 m NW of Fort Worth. CRI&P; SLSF RRs. Crushed limestone works; refinery; planing, grist-mills. Oil wells. Diversified farming. Live stock, grain, poultry.						
Gazette +	Thursday.....	Independent.....	1880	6	26	280 1.00
Mrs. J. R. Dennis, Editor; Gazette Printing Company, Publisher.						
JACKSONVILLE (M5 1/2), pop. 6,748; Cherokee Co. (E). 30 m S of Tyler. MP; SLSW; SP RRs. Crate, box, basket, mattress, candy, rayon underwear, canning factories; bottling works; foundry; nurseries. Lon Morris and Jacksonville Junior Colleges. Iron ore, lignite coal mines. Agriculture.						
{ Cherokee County Banner +	Friday.....	Democratic.....	1887	8	24	297 1.00
{ Progress +	Evg. ex. Sun.....	Democratic.....	1910	8	24	297 5.00
Raymond West, Editor; McFarland & Davis, Publishers.						
Journal +	Tues. & Fri.....	Democratic.....	1933	7	24	280 1.75
Marcus C. Park, Editor and Publisher.						
JASPER † (O6 1/2), pop. 3,393; Jasper Co. (E). 75 m N of Beaumont. AT&SF RR. Lumber mill; veneer and broom factories; cannery. Fish hatchery. Oil wells; stone quarries; timber. Diversified farming. Truck crops, cotton, corn.						
News-Boy +	Thursday.....	Democratic.....	1865	6	26	280 1.50
J. M. Ratcliff, Editor; Jasper News-Boy, Inc., Publisher.						
JAYTON (G4), pop. 623; Kent Co. (NW). 96 m NW of Abilene. C&S RR. Cottonseed-oil mill; cotton-gins. Diversified farming. Grain sorghums.						
Chronicle.....	Thursday.....	Ind. Dem.....	1921	6	26	280 1.50
L. F. Wade, Editor and Publisher.						
JEFFERSON † (N5), pop. 2,329; Marion Co. (NE). On Big Cypress Bayou at head of Caddi Lake. J&NW; LA&T; T&P RRs. Steamboat connections. Lumber and cottonseed-oil mills; sirup factory; machine shops. Ships cotton and cattle. Timber. Agriculture.						
Jimplecute +	{Evg. ex. Sat. & Sun., Sun. M.	Democratic.....	1865	8	24	280 7.00
Laura Lee Davis, Editor; T. E. Foster, Publisher.						
JEWETT (L6), pop. 516; Leon Co. (EC). MP RR. Cotton-gins. Diversified farming. Cotton, corn, oats.						
Messenger.....	Thursday.....	Democratic.....	1885	4	26	266 1.00
J. S. Robinson, Editor and Publisher.						

Circulation - ★June and March A.B.C. Statements; †P.O. Statement; Bold face, sworn; ‡Publisher's Report; Light face, estimated. + Uses Mats. ◊ Nonpareil ems. 12 to inch. √ Gate lines. 14 to inch. †County Seat. Population—1930 Census; ×Dun & Bradstreet estimate. √ Issued only during academic year. xSubscription included in membership fee.

TEXAS

Directory of Newspapers and Periodicals, 1939

	Estab	Cols	Width	Depth	Sub	Circ
JOHNSON CITY † (J7), pop. ×844; Blanco Co. (C). 49 m W of Austin. Railroad station, Marble Falls. AT&SF RR. Grist-mill; cotton-gin. Farming.						
Record-Courier+.....Thursday.....Ind. Dem.....	1904	7	26	308	1.50	\$400
R. T. Gliddon, Editor and Publisher.						
JOURDANTON † (J8½), pop. 767; Atascosa Co. (S). 37 m S of San Antonio. MP RR. Bank, Pleasanton. Feed mill; cotton-gins. Agriculture.						
Atascosa County Monitor+.....Thursday.....Democratic.....	1872	7	24	280	1.50	678
D. G. Farmer, Editor and Publisher.						
JUNCTION † (H7), pop. 1,415; Kimble Co. (WC). 120 m SE of San Angelo. Railroad station, Menard. SLSF RR. Cotton-gin; cowboy boot factory; cannery. Agriculture. Angora goats, sheep, cattle, polo ponies.						
Eagle.....Thursday.....Non-partisan.....	1883	6	26	280	1.50	\$815
Edgar McLendon, Editor; Junction Publishing Company.						
KARNES CITY † (K8½), pop. 1,141; Karnes Co. (S). 54 m SE of San Antonio. SP RR. Hatcheries; cotton-gins; cold storage. Diversified farming. Cotton, corn, onions.						
Citation+.....Thursday.....Independent.....	1895	6	26	280	1.50	\$1,200
H. White, Editor and Publisher.						
KAUFMAN † (L5), pop. 2,279; Kaufman Co. (NE). 40 m SE of Dallas. SP RR. Manufactures cottonseed-oil products, prepared foods, culverts. Bottling works. Oil wells. Diversified farming. Cotton, grain, truck crops.						
Herald+.....Thursday.....Democratic.....	1886	7	24	280	1.50	3,200
L. E. and Jack Callan, Editors and Publishers.						
KEMP (L5), pop. 990; Kaufman Co. (NE). 45 m SE of Dallas. SP RR. Cotton-gins. Agriculture.						
News.....Thursday.....Democratic.....	1900	6	26	280	1.00	1,000
M. S. Boggess, Editor and Publisher.						
KENEDY (K9), pop. 2,610; Karnes Co. (S). 55 m SE of San Antonio. SP RR. Manufactures cottonseed products, cheese, mattresses. Mineral wells, resort. Agriculture. Cotton, corn, dairy, poultry products.						
Advance+.....Thursday.....Democratic.....	1894	6	26	276	1.50	
S. D. Chesnutt, Editor and Publisher.						
KERENS (L6½), pop. 1,435; Navarro Co. (NEC). 65 m NE of Waco. SLSW RR. Grist, cottonseed-oil mills. Diversified farming.						
Tribune+.....Friday.....Democratic.....	1894	7	24	280	1.00	700
James E. Taylor, Editor; Kerens Tribune, Publisher.						
KERMIT † (D5), pop. ×250; Winkler Co. (W). 160 m E of San Angelo. TNM RR. Bank, Barstow. Oil refined; oil well supplies manufactured.						
Sun+.....Friday.....Independent.....	1937	8	24	280	2.00	900
Stuart Long, Editor; Sun Publishing Company.						
Winkler County News+.....Friday.....Independent.....	1935	7	24	280	2.00	1,755
J. L. Dow, Editor; News Publishing Company.						
KERRVILLE † (H7½), pop. 4,546; Kerr Co. (SWC). 70 m NW of San Antonio. SP RR. Creamery; hatchery. Ships wool, mohair, live stock. U. S. Veterans Hospital for Tuberculosis; Schreiner Institute (men). Summer camp resort. Agriculture.						
Mountain Sun+.....Thursday.....Non-partisan.....	1883	7	24	280	2.00	\$2,770
Mrs. W. A. Salter, Editor and Publisher.						
Times+.....Thursday.....Independent.....	1910	8	24	294	1.50	\$2,378
J. J. Starkey, Editor; G. Rankin Starkey, Publisher.						
KILGORE (N5), pop. ×12,000; Gregg Co. (NE). 34 m SW of Marshall. MP RR. Large oil fields. Many refineries; cotton-gins; sawmills. Timber.						
Herald+.....{Thurs. Evg. Democratic.....1931	8	24	280	4.00	\$4,940	
Winston Gardner, Editor; C. K. Devall, Publisher.						
News+.....{Evg. ex. Sat. & Sun. Morn. Democratic.....1931	8	24	294	10.40	\$5,689	
Ted Read, Editor; Tom E. Foster, Publisher.				Sunday circ.	\$5,689	
KILLEEN (K6½), pop. 1,260; Bell Co. (C). 60 m SW of Waco. AT&SF RR. Cotton-gins. Stock, dairy, poultry, grain farms. Cotton, corn.						
Herald and Messenger+.....Thursday.....Democratic.....	1890	7	24	276	1.00	\$1,365
W. T. Carter, Editor and Publisher.						
KINGSVILLE † (K10), pop. 6,815; Kleberg Co. (S). 42 m SW of Corpus Christi. MP RR. Creamery; cotton and cottonseed-oil mills; grain elevator; bottling works. Ships cotton, corn, citrus and other fruits, vegetables and cattle. Oil and gas wells. College of Arts and Industries.						
Record+.....Wednesday.....Non-partisan.....	1906	7	24	280	2.00	1,500
E. B. Erard, Editor; Kingsville Publishing Company.						
South Texan ✓.....Saturday.....Collegiate.....	1925	7	24	280	1.00	
Students of Texas College of Arts and Industries, Editors and Publishers.						
KIRBYVILLE (O7), pop. 1,184; Jasper Co. (E). 18 m S of Jasper. AT&SF RR. Saw-mill; fertilizer; bottling works; nursery. Timber. Farming.						
Banner+.....Friday.....Independent.....	1901	6	26	280	2.00	
Denny O. Ingram, Publisher.						
KNOX CITY (H4), pop. 906; Knox Co. (NW). 85 m SW of Wichita Falls. AT&SF RR. Refinery; cotton-gins; hatchery. Agriculture. Cotton, maize.						
Knox County Herald+.....Thursday.....Democratic.....	1902	6	26	276	1.50	1,100
W. L. Garner, Editor and Publisher.						
KOSSE (L6), pop. 805; Limestone Co. (NEC). 46 m SE of Waco. SP RR. Cottonseed-oil, grist-mills. Diversified farming. Cotton, grain, truck crops.						
Cyclone.....Thursday.....Democratic.....	1883	6	26	280	1.00	
James F. Stewart, Editor and Publisher.						

Circulation—★Juns and March A.B.C. Statements; §P.O. Statement; Bold face, sworn; †Publisher's Report; Light face, estimated. +Uses Mats. ◊Nonpareil ems. 12 to incl. ∇Agate lines, 14 to incl. ‡County Seat. Population—1930 Census; ×Dun & Bradstreet estimate. ✓Issued only during academic year.

Directory of Newspapers and Periodicals, 1939

TEXAS

	Estab	Cols	Width	Depth	Sub	Circ
KOUNTZE† (N7), pop. ×225; Hardin Co. (SE). 25 m NW of Beaumont. GC&SF; SP RR. Bank, Silsbee. Saw-mill. Gravel pits; timber. Agriculture.						
Hardin County Record + Friday Democratic.....1935	5	24	210	1.50		450
David Read, Editor and Publisher.						
KYLE (K7½), pop. 606; Hays Co. (SC). 22 m SW of Austin. MP RR. Creamery; cotton-gin. Agriculture. Cotton, honey, feed.						
News + Friday Democratic.....1903	6	26	280	1.00		
T. F. Harwell, Editor; W. T. Harwell, Publisher.						
LACOSTE (J8), pop. ×400; Medina Co. (S). 20 m SW of San Antonio. SP RR. Diversified farming. Corn, oats, wheat.						
Ledger + Friday Non-partisan.....1915	6	24	280	1.00		850
J. C. Biediger, Publisher.						
LADONIA (M4), pop. 1,199; Fannin Co. (NE). 28 m SW of Paris. AT&SF RR. Cottonseed-oil, grist-mills. Agriculture. Cotton, fruit, grain, vegetables.						
News + Friday Democratic.....1880	6	24	280	1.50		‡1,200
Dean Breedlove, Editor and Publisher.						
LA FERIA (K11), pop. 1,594; Cameron Co. (S). 32 m NW of Brownsville. MP RR. Refinery; cannery; cotton-gins. Agriculture.						
News + Thursday Democratic.....1923	7	24	280	2.00		
Anna D. Harpst, Editor; Anna D. Harpst and C. D. Harpst, Publishers.						
LAGRANGE† (L7½), pop. 2,354; Fayette Co. (SC). 65 m SE of Austin. SP; MKT RR. Manufactures butter and farm implements. Cottonseed-oil mills; bottling, granite finishing works. Timber; fullers' earth pits. Diversified farming.						
Fayette County Record + Tues. & Fri. Democratic.....1922	6	26	280	2.00		‡3,184
L. J. Sulak, Editor; Farmers Publishing Company.						
Journal + Thursday Democratic.....1880	6	26	280	2.00		
B. F. Harigel, Editor and Publisher.						
LAMESA† (F5), pop. 3,528; Dawson Co. (NW). 65 m S of Lubbock. AT&SF RR. Manufactures powdered milk, butter, cottonseed-oil, stock feeds. Potash mines. Stock, dairy, poultry, fruit farms. Cotton, grain sorghums, corn.						
Dawson County Courier + Thursday Independent.....1931	6	26	280	1.00		‡1,950
Joseph Alexander, Editor and Publisher.						
Reporter + Thursday Independent.....1902	6	26	266	1.00		‡2,020
J. W. Smith, Sr., Editor; Reporter Publishing Company.						
LAMPASAS† (J6½), pop. 2,709; Lampasas Co. (C). 75 m NW of Austin. AT&SF; SP RR. Flour and grist-mills; granite works; mattress factories. Ships wool, mohair. Resort, mineral water. Diversified farming.						
Leader + Evg.ex.Sun. Democratic.....1903	6	26	248	4.00		350
Leader + Friday Democratic.....1887	6	26	248	1.00		750
H. J. Abney, Editor and Publisher.						
Record + Thursday Democratic.....1905	6	26	276	1.50		‡1,094
E. M. Pharr, Editor and Publisher.						
LANCASTER (L5), pop. 1,133; Dallas Co. (NE). 14 m S of Dallas. MKT; TEX (elec.) RR. Cottonseed-oil mills. Diversified farming.						
Herald + Thursday Democratic.....1887	7	24	280	1.00		1,210
Ray Holder, Editor and Publisher.						
LA PRYOR (H8½), pop. ×500; Zavala Co. (S). 120 m SW of San Antonio. MP RR. Cotton-gin. Asphalt and silica sand pits. Diversified farming. Spinach.						
New Era + Friday Democratic.....1922	5	26	252	1.50		
Austin Campbell, Editor and Publisher.						
LAREDO† (H10), pop. 32,618; Webb Co. (S). On the Rio Grande, 150 m SW of San Antonio. MP; TM; RG&EP RR. Airport. Important trade and tourist center on the Mexican border. Manufactures brick, hats. Antimony smelter; oil refineries. Exports cattle, vegetables, citrus fruits. Two banks; deposits (3-7-38), \$7,083,978. 4,615 electric (AC) meters; 4,945 gas (nat.) meters; 4,267 telephones. Coal mines; gas, oil wells.						
South Texas Citizen + Friday Independent.....1932	7	24	280	2.00		1,900
J. H. Yeaman, Editor and Publisher.						
Times + (Eng.&Span.) [Evg.ex.Sat.& Ind. Dem..... 1881	8	24	294	7.80		6,155
..... [Sun., Sun. M. Sunday circ.						6,155
H. L. Hunt, Editor; Wm. Prescott Allen, Publisher.						
LEAKEY† (H8), pop. ×150; Real Co. (SWC). 105 m NW of San Antonio. Bank and railroad station, Uvalde. MP; SP RR. Stock, poultry farms.						
Leader Friday Democratic.....1928	5	26	245	1.00		128
McCaleb Brothers, Editors and Publishers.						
LEANDER (K7), pop. ×200; Williamson Co. (C). 23 m NW of Austin. SP RR. Cotton gins. Diversified farming. Cotton, corn, grain.						
Record + Friday 1936	6	26	276	1.00		500
W. E. McCoy, Editor; Liberty Hill Leader, Publisher, Liberty Hill.						
LEFORS (G2), pop. 952; Gray Co. (NW). 72 m NE of Amarillo. C&S RR. Bank, Pampa. Manufactures carbon black. Gas and oil wells. Agriculture.						
News + Thursday Democratic.....1927	6	24	280	1.00		550
C. C. Warford, Editor and Publisher.						
LEONARD (L4), pop. 1,131; Fannin Co. (NE). 38 m SE of Sherman. MKT RR. Cotton-gins; grist-mill; hatchery. Ships onions. Agriculture.						
Graphic + Friday Non-partisan.....1890	6	26	280	1.50		
Donald W. May, Editor; Mrs. R. C. May, Publisher.						
LEVELLAND† (E4), pop. 1,661; Hockley Co. (NW). 30 m W of Lubbock. AT&SF RR. Cotton-gins; grist-mill. Agriculture. Cotton, grain, fruit, live stock.						
Hockley County Herald + Friday Democratic.....1924	6	26	276	1.50		
W. J. Baldwin, Editor and Publisher.						

Circulation—*Tune and March A.B.C. Statements; S.P.O. Statement; Bold face, sworn; †Publisher's Report; Light face, estimated +Uses Mats. ◊Non-rem. ems. 12 to inch. ▽Agate lines. 14 to inch. ‡County Seat
 Population—1930 Census; ×Dun & Bradstreet estimate.

TEXAS

Directory of Newspapers and Periodicals, 1939

	Estab	Cols	Width	Depth	Suh	Circ
LEWISVILLE (L4 ½), pop. 853; Denton Co. (NE). 23 m NW of Dallas. MKT RR. Cotton-gins; feed mill. Diversified farming. Cotton, corn, grain.						
Enterprise+.....Thursday.....Independent.....1892	7	24	273	1.00	869	
Jack Lewis, Editor and Publisher.						
LEXINGTON (K7), pop. 519; Lee Co. (SEC). 60 m NE of Austin. SP RR. Cotton-gins; grist-mills. Timber. Diversified farming.						
Enterprise+.....Friday.....Ind. Dem.....1903	5	26	238	1.00	429	
O. G. Smith, Editor; Enterprise Publishing Company.						
LIBERTY † (N7 ½), pop. 2,187; Liberty Co. (SE). 41 m NE of Houston. SP RR. Bottling works; cotton-gins. Diversified farming.						
Vindicator+.....Wednesday.....Non-partisan.....1886	7	24	280	2.00	1,200	
M. B. Brown, Editor and Publisher.						
LIBERTY HILL (K7), pop. ×500; Williamson Co. (C). 30 m NW of Austin. SP RR. Bank, Round Rock. Ships cotton and cedar timber. Diversified farming. Pecans.						
Leader+.....Friday.....Democratic.....1932	6	26	276	1.00	1550	
W. E. McCoy, Editor and Publisher.						
LINDALE (M5), pop. 743; Smith Co. (NE). 82 m SE of Dallas. MP RR. Bank, Tyler. Brick, tile works; grist, sawmills; canneries; cotton-gin. Diversified farming.						
News+.....Thursday.....Democratic.....1922	7	24	280	1.00		
Tom P. Cooper, Jr., Editor; Cooper Printing Company, Publisher.						
LINDEN † (N4 ½), pop. 718; Cass Co. (NE). 30 m N of Marshall. J&NW RR. Saw, grist, cottonseed-oil mills. Timber. Agriculture.						
Cass County Sun+.....Thursday.....Democratic.....1876	6	26	280	1.00	800	
J. E. A. Banger, Editor; Banger & Erwin, Publishers.						
LITTLEFIELD (E3 ½), pop. 3,218; Lamb Co. (NW). 39 m NW of Lubbock. AT&SF RR. Creamery; cotton-gins; hatchery. Manufactures gin devices, steel products. Diversified farming.						
County Wide News+.....Thursday.....Ind. Dem.....1932	7	24	276	1.00	12,420	
John A. Price, Editor and Publisher.						
Lamb County Leader+.....Thursday.....Independent.....1923	6	26	280		12,975	
Morley B. Drake, Editor and Publisher.						
LIVINGSTON † (N7), pop. 1,165; Polk Co. (E). 75 m NE of Houston. SP; WBT&S RRs. Sawmill; nursery; cotton-gins. Gravel, sand pits; timber. Stock, dairy, poultry, truck farms.						
Polk County Enterprise+.....Thursday.....Ind. Dem.....1903	7	24	280	1.50	1,072	
L. R. Wade, Editor and Publisher.						
LLANO † (J7), pop. 2,124; Llano Co. (WC). 92 m NW of Austin. SP RR. Granite works; cotton-gins. Granite quarries; cedar timber. Diversified farming. Live stock, wool, mohair, hogs, pecans, cotton.						
News+.....Thursday.....Democratic.....1888	6	26	280	1.50	1,200	
Collins & McLean, Editors and Publishers.						
LOCKHART † (K7 ½), pop. 4,367; Caldwell Co. (SC). 35 m S of Austin. MKT; SP RRs. Cottonseed-oil; grist-mills; bottling works; creamery; hatcheries. Oil wells; timber. Diversified farming.						
Post-Register+.....Thursday.....Democratic.....1879	7	24	280	1.50	1,616	
W. M. Schofield, Editor; Schofield, Mohle & Mohle, Publishers.						
LOCKNEY (F3 ½), pop. 1,466; Floyd Co. (NW). 75 m SE of Amarillo. C&S; AT&SF RRs. Cottonseed-oil and feed mills. Diversified farming. Wheat, cotton, feed.						
Beacon+.....Thursday.....Democratic.....1902	6	26	280	1.50		
J. L. Suits, Editor; T. E. Suits, Publisher.						
LOMETA (J6), pop. 865; Lampasas Co. (C). 75 m NW of Austin. AT&SF RR. Bank, Lampasas. Mattress factory; grist mill; cotton-gins. Cedar timber. Agriculture. Pecans, wool, stock, grain.						
Reporter+.....Thursday.....Democratic.....1902	6	24	280	1.50	11,100	
E. C. Lowe, Editor; E. C. Lowe and Son, Publishers.						
LONE OAK (M4 ½), pop. 720; Hunt Co. (NE). 50 m NE of Dallas. MKT RR. Refinery; sawmill; cotton-gins. Agriculture.						
News+.....Friday.....Democratic.....1887	5	26	252	1.00		
Wilma Amonette, Editor and Publisher.						
LONGVIEW † (N5), pop. 5,036; Gregg Co. (NE). 43 m NE of Tyler. AT&SF; MP; T&P; PBIO RRs. Manufactures plows, caskets, pickles, crates, baskets, lumber, gasoline, office fixtures, creamery products. Refineries; cottonseed oil and planing mills; nurseries. Agriculture.						
East Texas Oil.....Monthly.....Oil Devel.&Ind.....1933	4	20	140	1.00	5,225	
C. L. Estes, Editor; Garvus Publishing Corporation.						
Informer—See Houston.						
Journal+.....{Morn.ex.Sun. Independent.....1930	8	24	294	7.80	12,191	
News+.....{Evg.ex.Sat. Independent.....1923	8	24	294	7.80	5,803	
News-Journal+.....{& Sun. Independent.....	8	24	294		12,191	
L. F. Hart, Editor; C. L. Estes, Publisher.						
Lens+.....Thursday.....Non-partisan.....1933	7	25	280	1.50	11,000	
Curtis Morris, Editor; Morris Publishing Co.					13,000	
LORAIN (G5), pop. 750; Mitchell Co. (NW). About 60 m W of Abilene. T&P RR. Cotton-gin. Farms and ranches. Cotton, grain sorghum, stock.						
Mitchell County News+.....Thursday.....Democratic.....1931	6	26	280	1.00	1,660	
J. W. King, Editor; A. Callahan and J. W. King, Publishers.						

Circulation—*June and March A.B.C. Statements; †P.O. Statement; Bold face, sworn; ‡Publisher's Report; Light face, estimated. +Uses Mats. ◊Nonpareil ems. 12 to incl. ▽Agate lines. 14 to incl. †County Seat. Population—1930 Census; ×Dun & Bradstreet estimate.

	Estab	Cols	Width	Depth	Sub	Circ
LORENZO (F4), pop. 739; Crosby Co. (NW). 115 m SE of Amarillo. AT&SF RR. Cotton-gins; flour mill; grain elevator. Diversified farming.						
Tribune + Friday Democratic.....1912	5	26	252	1.50		1,275
Stockton Henry, Editor and Publisher.						
LOTT (K6), pop. 921; Falls Co. (C). 25 m S of Waco. SP RR. Cotton-gins. Agriculture. Cotton.						
Post..... Friday..... Democratic.....1919	6	26	276	1.00		
Pat Forrest, Editor and Publisher.						
LOVELADY (M6), pop. 502; Houston Co. (E). 100 m S of Houston. MP RR. Lumber mill; cotton-gins. Timber. Diversified farming.						
Enterprise + Friday..... Democratic.....1931	7	24	280	1.00		
Merle Luker, Editor; A. H. Luker, Publisher.						
Informer—See Houston.						
Trinity Standard-Lovelady Star—See Trinity.						
LUBBOCK † (F4), pop. 20,520; Lubbock Co. (NW). 130 m S of Amarillo. AT&SF; C&S RRs. Trade and wholesale distributing center. Feed and cottonseed-oil mills; meat and poultry packing houses; elevator; creamery. Texas Technological College. Diversified farming. Cotton, dairy and poultry products, grain sorghums.						
Avalanche + { Morn.ex.Sun. & Mon. Ind. Dem.....1922	8	24	294	7.00		\$12,263
Avalanche-Journal + Sunday..... Ind. Dem.....1926	8	24	294	10.00		\$16,447
Subscription includes either morning or evening.						
Journal + { Evg.ex.Sat. & Sun. Ind. Dem.....1925	8	24	294	7.00		\$7,356
C. A. Guy, Editor and Publisher.						
South Plains Farmer + Friday..... Ind. Dem.....1900	8	24	294	1.00		
C. W. Ratliff, Editor; Avalanche-Journal Publishing Company.						
Bryologist..... Bi-monthly Mosses.....1898	1	50	95	x2.00		
Dr. W. C. Steere, Ed.; Sullivan Moss Soc., Pub., Texas Technological College.						
Lubbock County Herald + Thursday..... Independent.....1929	7	24	280	1.00		2,200
H. B. Adams, Editor; Lubbock County Herald, Publisher, 1318 Texas Ave.						
Times..... Daily..... Independent.....1937	5	24	224	4.50		4,250
J. D. Garnett and L. G. Hardy, Editors and Publishers.						
Toreador V..... Wed. & Sat..... Collegiate.....1926	7	24	280	1.50		2,100
Students of Texas Technological College, Publishers, Box 137.						
LUFKIN † (N6), pop. 7,311; Angelina Co. (E). 90 m NW of Beaumont. A&NR; SLSW; SP; TSE RRs. Lumber mills; iron foundry; wagon, brick, chair, handle, cotton-gin machinery, veneer factories; chemical works; railroad shops. Pine and hardwood timber. Diversified farming.						
News + { Evg.ex.Sat. & Sun., Sun. M. Independent.....1916	8	24	287	6.24		\$5,182
Sunday circ.						
News + Friday..... Independent.....1907	8	24	287	1.50		1,136
Boyles & McDermott, Editors; Lufkin Publishing Company.						
LULING (K8), pop. 5,970; Caldwell Co. (SC). 59 m NE of San Antonio. T&NO RR. Manufactures oil well supplies, derricks, steel tanks, petroleum and creamery products, soft drinks. Cotton-gins. Oil wells. Diversified farming.						
Signal + Friday..... Independent.....1878	6	26	280	1.50		
D. H. Reeves, Editor and Publisher.						
Tri-County News + Thursday..... Democratic.....1933	6	26	280	2.00		\$1,800
L. H. Bridges, Editor; Luling Publishing Company.						
LYTLE (J8), pop. ×500; Atascosa Co. (S). 24 m W of San Antonio. MP RR. Pickle factory. Diversified farming. Peanuts, corn, vegetables.						
Tribune + Thursday..... Independent.....1935	6	24	280	1.00		500
J. C. Biediger, Publisher, La Coste.						
MABANK (L5), pop. 963; Kaufman Co. (NE). 65 m SE of Dallas. SP RR. Grist, saw-mills; cotton-gins. Timber. Diversified farming.						
Banner + Wednesday..... Democratic.....1908	6	26	280	1.00		\$1,138
W. M. Covey, Editor and Publisher.						
McALLEN (J11), pop. 9,074; Hidalgo Co. (S). 52 m NW of Brownsville. MP; SP RRs. Mattress, awning, insecticide, soft drink, candy, canning factories. Lumber mills. Ships produce. Agriculture. Cotton, citrus fruits.						
Monitor + { Evg.ex.Sat. & Sun., Sun. M. Independent.....1909	8	24	294	9.00		\$4,813
Sunday edition—See Valley Sunday Star-Monitor-Herald of Harlingen.						
C. C. Magee, Editor; Valley Publishing Co.						
Press + { Evg.ex.Sat. & Sun., Sun. M. Democratic.....1920	8	24	280	5.00		4,455
Bishop Clements, Editor; Mrs. B. McDaniel, Publisher.						
McCAMEY (E6½), pop. 3,446; Upton Co. (W). 130 m W of San Angelo. AT&SF RR. Manufactures oil field supplies, tanks, separators. Oil refinery; boiler works. Oil fields.						
News + Friday Democratic.....1926	7	24	280	1.50		\$1,100
J. L. Martin, Editor; Martin Publishing Co.						
McGREGOR (K6), pop. 2,041; McLennan Co. (EC). 20 m SW of Waco. AT&SF; SLSW RRs. Cotton-gins; compress; warehouse; flour and feed mills. Agriculture. Cotton.						
Mirror + Friday..... Democratic.....1886	6	26	276	1.00		1,700
Charles B. Hall, Editor and Publisher.						

Circulation—★June and March A.B.C. Statements; †P.O. Statement; Bold face, sworn; ‡Publisher's Report; Light face, estimated. +Uses Mats. ⊕Nonpareil ems. 12 to inch. ∇Agate lines. 14 to inch. †County Seat. Population—1930 Census; ×Dun & Bradstreet estimate. √Issued only during academic year. xSubscription included in membership fee.

TEXAS

Directory of Newspapers and Periodicals, 1939

	Estab	Cols	Width	Depth	Sub	Circ		
McKINNEY † (L4), pop. 7,307; Collin Co. (NE). 32 m NE of Dallas. AT&SF; LA&T; TEX (elec.) RRs. Cotton, cottonseed-oil, flour mills; bottling works; mattress, pants and shirt factories. Important trade in farm products. Agriculture. Live stock, dairy products.								
{ Courier-Gazette +	Evg.ex.Sun.....	Democratic.....	1897	8	24	280	5.00	1,693
{ Democrat-Gazette +	Thursday.....	Democratic.....	1884	8	24	280	1.00	2,000
Perkins & Wilson, Editors and Publishers.								
Examiner +	Thursday.....	Democratic.....	1886	6	26	280	1.00	‡2,500
Clint Thompson, Editor; Thompson, Smith and Thompson, Publishers, Box 305.								
McLEAN (G2), pop. 1,521; Gray Co. (NW). 78 m E of Amarillo. CRI&P RR. Cotton-gins; grist-mill. Gas, oil wells. Stock, dairy, poultry, grain farms.								
News +	Thursday.....	Independent.....	1904	6	26	280	2.00	‡905
T. A. Landers, Editor and Publisher.								
MADISONVILLE † (M6½), pop. 1,294; Madison Co. (EC). 100 m NW of Houston. MP RR. Cotton-gins. Pine and hardwood timber. Diversified farming. Cotton, corn, tomatoes, potatoes.								
Meteor +	Wednesday	Democratic.....	1894	6	26	280	1.50	‡1,516
J. A. Knight, Editor; H. B. Fox, Publisher.								
MALAKOFF (M5), pop. ×2,168; Henderson Co. (NE). 84 m NE of Waco. SLSW RR. Brick plant. Hospital. Lignite coal mines. Diversified farming.								
News +	Friday.....	Democratic.....	1910	7	26	280	1.00	
L. J. Scholl, Editor and Publisher.								
MALONE (L5½), pop. 481; Hill Co. (NC). 25 m NE of Waco. MP; BRI RRs. Cottonseed-oil mill, gins. Agriculture. Cotton, corn.								
Register +	Friday.....	Democratic.....	1905	6	26	276	1.00	
E. L. Battaile, Editor and Publisher.								
MANSFIELD (K5), pop. 635; Tarrant Co. (N). 18 m SE of Fort Worth. SP RR. Feed mill; cotton-gins. Diversified farming. Cotton, grain, peanuts.								
News +	Thursday.....	Democratic.....	1890	6	24	273	1.00	1,265
L. E. Gill, Editor and Publisher.								
MARBLE FALLS (J7), pop. 865; Burnet Co. (C). On Colorado River, 65 m NW of Austin. SP RR. Cotton-gin. Cedar timber. Wool, mohair.								
Messenger.....	Thursday.....	Non-partisan.....	1899	7	24	280	1.50	
W. H. Miller, Editor and Publisher.								
MARFA † (C7), pop. 3,909; Presidio Co. (W). 190 m SE of El Paso. SP RR. Manufactures cottonseed products, blackleg serum. Summer resort. Quicksilver mines. Truck farms. Vegetables, melons.								
Big Bend Sentinel +	Friday.....	Ind. Dem.....	1928	6	26	280	2.00	
Charles C. Moore, Editor and Publisher.								
MARLIN † (L6), pop. 5,338; Falls Co. (C). 28 m SE of Waco. SP; MP RRs. Power plant. Cottonseed product and wood-working mills; brick plants; hatchery. Health resort, mineral springs. Agriculture. Cotton.								
{ Democrat +	Evg.ex.Sun.....	Democratic.....	1901	6	26	280	5.00	2,400
{ Democrat +	Tues. & Fri.....	Democratic.....	1890	6	26	280	1.50	
James M. Kennedy, Editor; Marlin Democrat, Publisher.								
Falls County Record +	Friday	Democratic.....	1932	6	26	280	1.00	‡5,000
(Partly free dist.) S. B. Pyland, Jr., Editor; Falls County Record, Publisher.								
MARSHALL † (N5), pop. 16,203; Harrison Co. (NE). 64 m E of Texarkana. MEF&SE; T&P RRs. Manufactures lumber, crates, chairs, trailers, powdered milk, pottery, bricks, castings, car wheels. Railroad shops. Junior College of Marshall; Bishop and Wiley Colleges (Negro). Agriculture.								
Informer—See Houston.								
News Messenger +	{Evg.ex.Sat.& Sun., Sun. M.	{Ind. Dem.....	1877	8	24	280	7.80	‡9,863
Riley Cross, Editor; Marshall Publishing Co.								
MART (L6), pop. 2,853; McLennan Co. (EC). 20 m SE of Waco. MP RR. Creamery; cottonseed-oil mills. Agriculture, especially cotton.								
{ Herald +	Evg.ex.Sun.....	Ind. Dem.....	1913	6	26	276	5.00	‡500
{ Herald +	Thursday.....	Ind. Dem.....	1901	6	26	276	1.50	‡1,200
J. L. Spencer, Editor and Publisher.								
MASON † (H7), pop. ×1,137; Mason Co. (WC). 93 m NW of Austin. Railroad station, Brady. AT&SF; SLSF RRs. Cotton-gins. Fishing and hunting resort. Agriculture. Corn, hay, melons.								
Mason County News.....	Thursday.....	Non-partisan.....	1877	6	26	276	1.50	‡1,280
Irl E. Larrimore, Editor and Publisher.								
MATADOR † (G3½), pop. 1,302; Motley Co. (NW). 100 m SE of Amarillo. QA&P RR. Cotton-gin; hatchery. Agriculture.								
Tribune +	Thursday.....	Democratic.....	1905	7	24	276	1.00	‡1,474
Douglas Meador, Editor; Tribune Publishing Company.								
MATHIS (K9½), pop. ×900; San Patricio Co. (S). 30 m NW of Corpus Christi. SP; MP RRs. Cotton-gins. Gravel pits. Diversified farming.								
News +	Friday.....	Democratic.....	1915	6	26	280	1.50	
George W. Coltrin, Editor and Publisher.								
MEDINA (H8), pop. ×250; Bandera Co. (WC). 60 m W of San Antonio. Nearest railroad and express station, Kerrville. SP RR. Bank, Bandera. Agriculture.								
Light.....	Thursday.....	Independent.....	1930	5	26	252	1.00	436
W. C. Swinney, Editor and Publisher.								

Circulation—★June and March A.B.C. Statements; †P.O. Statement; Bold face, sworn; ‡Publisher's Report; Light face, estimated. +Uses Mats. ◊Nonpareil ems. 12 to inch. ▽Agate lines, 14 to inch. †County Seat. Population—1930 Census; ×Dun & Bradstreet estimate.

	Estab	Cols	Width	Depth	Sub	Circ	
MEGARGEL (J4), pop. 813; Archer Co. (N). 40 m SW of Wichita Falls. SLSF RR. Flour mill; elevator; cotton-gin; hatchery. Agriculture.							
Times.....	Thursday.....	Democratic.....	1925	6	26	280	1.00
Thos. C. Lee, Editor and Publisher.							
MELVIN (H6), pop. ×450; McCulloch Co. (WC). 62 m SE of San Angelo. AT&SF RR. Cotton-gins. Stock, dairy, poultry and grain farms. Cotton, maize, oats.							
Enterprise+.....	Thursday.....	Independent.....	1923	6	26	280	1.00
T. W. Parker and Mrs. T. W. Parker, Editors and Publishers.							
MEMPHIS † (G3), pop. 4,257; Hall Co. (NW). 82 m SE of Amarillo. C&S RR. Cottonseed-oil mill; cotton-gins; bottling works; planing mill; food products factory. Agriculture. Cotton, grain sorghum, alfalfa.							
Democrat+.....	Friday.....	Independent.....	1908	7	24	276	1.50
J. C. Wells, Editor; Wells and Montgomery, Publishers.							
MENARD † (H6½), pop. 1,969; Menard Co. (WC). 125 m NW of San Antonio. SLSF RR. Cotton-gin. Sheep, goats and cattle raised. Wool, mohair.							
Messenger+.....	Thursday.....	Democratic.....	1908	6	26	280	1.50
Frank H. Shearer, Editor and Publisher.							
News+.....	Thursday.....	Non-partisan.....	1936	7	24	280	1.50
Ruel McDaniel, Editor; N. H. Pierce, Publisher.							
MERCEDES (K11), pop. 6,608; Hidalgo Co. (S). 40 m NW of Brownsville. MP RR. Manufactures boxes, crates, concrete pipe, machine shop products. Nursery. Ships produce. Dairy, poultry, truck, fruit farms. Citrus fruit, cabbage, beets.							
News-Tribune+.....	Friday.....	Independent.....	1914	8	24	294	1.50
W. G. Greenlee, Editor; W. G. Greenlee & Co., Publishers.							
MERIDIAN † (K5½), pop. 759; Bosque Co. (NC). 60 m NW of Waco. AT&SF RR. Feed mill; cotton-gin. Diversified farming. Turkeys, poultry.							
Tribune+.....	Friday.....	Democratic.....	1894	7	24	280	1.50
Levi A. Dunlap, Editor; Dunlap Printing Company, Publisher.							
MERKEL (G5), pop. 1,848; Taylor Co. (NWC). 17 m W of Abilene. T&P RR. Cotton-gins; cold storage. Produces grain, cotton, live stock, wool and hides.							
Mail+.....	Friday.....	Democratic.....	1890	6	26	280	1.50
C. J. Glover, Editor and Publisher.							
MERTZON (G6), pop. 684; Irion Co. (W). 25 m SW of San Angelo. AT&SF RR. Manufactures insecticides. Wool and mohair storage houses. Farming.							
Star+.....	Friday.....	Non-partisan.....	1910	5	26	245	1.50
Jack Douthit, Editor and Publisher.							
MESQUITE (L5), pop. 729; Dallas Co. (NE). 13 m E of Dallas. T&P RR. Pressed brick plant. Agriculture.							
Texas Mesquiter.....	Friday.....	Democratic.....	1882	7	24	280	1.00
Harvey J. Davis, Editor and Publisher.							
MEXIA (L6), pop. 6,579; Limestone Co. (NEC). 48 m NE of Waco. SP; BRI RRs. Textile, cottonseed-oil mills; cotton compress; oil well supply factory; machine shops. Crude oil production and storage. Oil fields. Agriculture. Cattle, grain.							
Herald+.....	Friday.....	Democratic.....	1892	8	24	294	1.00
C. L. Tatum, Editor and Publisher.							
News+.....	{Evg.ex.Sat.&Sun., Sun. M.}	Democratic.....	1892	8	24	308	6.00
W. L. Foreman, Editor; News Publishing Company.							
MIAMI † (G2), pop. 953; Roberts Co. (NW). 83 m NE of Amarillo. AT&SF RR. Elevator. Diversified farming. Wheat, cotton, Kafr.							
Chief+.....	Thursday.....	Democratic.....	1899	6	26	280	1.50
R. B. Haynes, Editor and Publisher.							
MIDLAND † (E5½), pop. 5,484; Midland Co. (W). 110 m NW of San Angelo. T&P RR. Manufactures oil well supplies, derricks, boots, saddles. Oil fields. Farming.							
Reporter-Telegram+.....	{Evg.ex.Sat.&Sun., Sun. M.}	Non-partisan.....	1929	8	24	287	5.00
T. Paul Barron, Editor; Midland Publishing Company, Inc.							
MIDLOTHIAN (L5), pop. 1,168; Ellis Co. (NEC). 25 m SW of Dallas. AT&SF; SP RRs. Cotton batts manufactured. Cottonseed-oil mills. Agriculture. Cotton, grain.							
Argus+.....	Friday.....	Democratic.....	1894	7	26	280	1.00
W. N. Sewell, Editor and Publisher.							
MILES (G6), pop. 972; Runnells Co. (WC). 20 m NE of San Angelo. AT&SF RR. Cotton-gins. Health resort. Diversified farming. Cotton, stock.							
Messenger.....	Friday.....	Democratic.....	1901	6	26	276	1.00
Mrs. M. F. Tyler, Editor and Publisher.							
MINEOLA (M5), pop. 3,304; Wood Co. (NE). 80 m E of Dallas. MP; MKT; T&P RRs. Canning, crate factories; bottling works; saw, shingle, cottonseed-oil mills. Nursery. Ships crude oil. Timber. Diversified farming.							
Monitor+.....	Thursday.....	Democratic.....	1875	7	24	280	1.50
R. H. Carraway, Editor and Publisher.							
Wood County Record+.....	Tuesday.....	Democratic.....	1928	7	24	273	1.00
R. H. Carrowon, Editor; Wood County Publishing Company.							
MINERAL WELLS (J5), pop. 5,986; Palo Pinto Co. (NC). 45 m W of Fort Worth. SLSF; T&P RRs. Manufactures mineral water crystals, brick, tile, flour, mattresses, creamery products. Health resort, mineral wells. Stone quarries. Agriculture.							
Index+.....	{Evg.ex.Sat.&Sun., Sun. M.}	Ind. Dem.....	1890	8	24	287	5.00
Issues weekly edition on Thursday morning.							
W. P. Cameron, Editor; Walter Murray, Publisher.							

Circulation—★June and March A.B.C. Statements; †P.O. Statement; Bold face, sworn; ‡Publisher's Report; Light face, estimated. +Uses Mats. ◊Nonpareil ems. 12 to incl. ▽Gate lines. 14 to incl. †County Seat. Population—1930 Census; ×Dun & Bradstreet estimate.

TEXAS

Directory of Newspapers and Periodicals, 1939

	Established	Cols	Width	Depth	Sub	Circ
MISSION (J11), pop. 5,120; Hidalgo Co. (S). 67 m NW of Brownsville. MP RR. Vegetable cannery; grapefruit juice bottling plant; cotton-gins; creamery; nursery. Dairy, poultry, truck and fruit farms. Citrus fruit, winter vegetables, cotton.						
Times + Friday.....Democratic.....1909	7	25	294	2.00		2,651
Joe T. Cook, Editor; Times Publishing Company, Inc.						
MONAHANS (E6), pop. 816; Ward Co. (W). 250 m E of El Paso. T&P RR. Bank, Barstow. Manufactures mine, mill and oil well supplies, chemicals. Oil wells. Diversified farming.						
News + Friday.....Democratic.....1931	7	24	280	2.00		2,111
H. P. Cooper, Editor and Publisher.						
MOODY (K6), pop. 1,014; McLennan Co. (EC). 25 m SW of Waco. AT&SF RR. Grist-mill; cotton-gins.						
Courier..... Friday.....Democratic.....1890	5	26	248	1.00		525
R. L. Fox, Editor and Publisher.						
MORAN (H5), pop. 907; Shackelford Co. (NWC). 35 m NE of Abilene. MKT RR. Grist-mill; cotton-gin. Gas and oil wells. Agriculture, especially cattle.						
News + Thursday.....Democratic.....1914	7	24	280	1.50		
J. H. McGaughey, Editor; Moran News, Publisher.						
MORTON † (E4), pop. ×1,100; Cochran Co. (NW). 65 m W of Lubbock. Railroad station, Lehman. AT&SF RR. Bank, Littlefield. Hatchery; cotton-gin. Grain, stock, dairy and poultry farms. Cotton.						
Cochran County News + Thursday.....Democratic.....1925	6	26	276	1.00		
Joe Baldwin, Editor and Publisher.						
Reporter + Friday.....Republican.....1936	6	24	276	1.00		
E. F. Huntsucker, Editor and Publisher.						
MOULTON (K8), pop. ×800; Lavaca Co. (SC). 60 m SE of Austin. SP RR. Cottonseed-oil mill. Agriculture. Poultry, corn, cotton.						
Eagle..... Friday.....Democratic.....1900	6	26	273	2.00		750
O. F. Knape, Editor; Moulton Eagle, Publisher.						
MOUNT ENTERPRISE (N5½), pop. ×655; Rusk Co. (E). 28 m N of Nacogdoches. Railroad station, Nacogdoches. SP; N&SE RRs. Lumber mill; cotton-gin. Timber. Diversified farming.						
Progress..... Friday.....Independent.....1919	5	26	252	1.50		1,086
Joe E. Compton, Editor; S. T. Compton, Publisher.						
MOUNT PLEASANT † (N4½), pop. 3,541; Titus Co. (NE). 55 m SW of Texarkana. P&MP; SLSW RRs. Work shirt, mattress factories; heading, stave and cottonseed-oil mills; pottery plant. Clay pits, lignite coal mine; hardwood timber. Diversified farming.						
News + { Evg.ex.Sat.& Sun., Sun. M. Democratic.....1936	8	24	294	5.20		1,816
C. M. Barr, Editor; C. E. Palmer, Publisher.						
Times + { Evg.ex.Sat.& Sun., Sun. M. Non-partisan.....1917	7	24	276	5.00		1,032
Times Review + Friday.....Non-partisan.....1872	7	24	276	1.50		1,732
G. W. Cross, Editor; Times Review Publishing Company.						
MOUNT VERNON † (M4½), pop. 1,222; Franklin Co. (NE). 84 m SW of Texarkana. SLSW RR. Sawmill; cotton-gins; hatchery. Pine and hardwood timber. Diversified farming. Cotton, corn, oats, hogs.						
Optic-Herald + Friday.....Democratic.....1874	7	24	276	1.00		2,471
C. K. Devall, Editor and Publisher.						
MUENSTER (K4), pop. 459; Cooke Co. (N). 80 m N of Fort Worth. MKT RR. Oil refinery, cotton gin. Oil wells. Agriculture. Wheat, cotton, dairy products.						
Enterprise + Friday.....Non-partisan.....1936	6	24	259	1.00		582
R. N. Fette, Editor and Publisher.						
News + Friday.....Democratic.....1935	7	24	274	1.00		830
Rosabell Driever, Editor; J. G. Hooper, Publisher.						
MULESHOE † (E3), pop. 779; Bailey Co. (NW). 65 m NW of Lubbock. AT&SF RR. Elevator; cotton-gin. Agriculture. Wheat, cotton, sudan seed.						
Journal + Thursday.....Independent.....1924	6	26	280	1.50		1,050
Jess Mitchell, Editor and Publisher.						
MULLIN (J6), pop. 459; Mills Co. (C). 100 m NW of Austin. Railroad station, Mullen. AT&SF RR. Bank, Goldthwaite. Cotton-gin. Farming.						
Enterprise + Thursday.....Democratic.....1901	6	26	252	1.50		500
Mrs. R. H. Patterson, Editor; Eagle Publishing Company.						
MUNDAY (H4), pop. 1,318; Knox Co. (NW). 85 m N of Abilene. C&S RR. Cottonseed-oil mill; cotton-gins; compress. Stock, dairy, poultry, grain farms.						
Times + Thursday.....Democratic.....1906	7	26	304	1.50		1,374
G. G. Roberts, Editor and Publisher.						
NACOGDOCHES † (N6), pop. 5,687; Nacogdoches Co. (E). 130 m NE of Houston. N&SE; SP RRs. Lumber, cottonseed-oil mills; dress, trimmings, fertilizer, and hair tonic factories; bottling works. Stephen F. Austin State Teachers College. Fuller's earth pits; timber. Diversified farming. Cotton, peanuts.						
Pine Log V Monday.....Collegiate.....1923	7	26	280	1.50		
Students of Stephen F. Austin State Teachers College, Editors and Publishers.						
Redland Herald + Thursday.....Democratic.....1897	7	24	276	1.00		12,000
W. S. Davis, Editor and Publisher.						
Sentinel + Evg.ex.Sun.....Independent.....1898	7	24	280	7.00		12,235
Stanley Irvine, Editor and Publisher.						
NAPLES (N4), pop. 843; Morris Co. (NE). 40 m W of Texarkana. SLSW RR. Saw and planing mills; cotton-gins. Timber. Agriculture.						
Monitor..... Friday.....Democratic.....1886	7	26	304	1.00		1,287
W. R. Watts, Editor and Publisher.						

Circulation—★June and March A.B.C. Statements; §P.O. Statement; Bold face, sworn; †Publisher's Report; Light face, estimated. + Uses Mats. ◊Nonpareil ems. 12 to inch. ▽Agate lines, 14 to inch. †County Seat. Population—1930 Census; ×Dun & Bradstreet estimate. √Issued only during academic year.

Directory of Newspapers and Periodicals, 1939

TEXAS

	Estab	Cols	Width	Depth	Sub	Circ	
NAVASOTA (L7), pop. 5,128; Grimes Co. (SE). 75 m NW of Houston. SP; AT&SF RRs. Hoop, barrel factory; cottonseed-oil, grist, veneer mills. Agriculture. Truck crops, cotton, corn.							
{ Examiner +	Evg. ex. Sun.	1898	6	26	280	5.00	\$700
{ Grimes County Review +	Thursday	1894	6	26	280	1.50	1,075
Lucile Nemir, Editor; J. G. Whitten, Publisher.							
NECHES (M6), pop. ×400; Anderson Co. (E). 10 m NE of Palestine. MP RR. Bank, Palestine. Cotton-gins. Agriculture.							
Tribune +	Friday	1930	6	26	276	1.00	
Quannah Price, Editor and Publisher, Frankston.							
NEW BOSTON (N4), pop. 949; Bowie Co. (NE). 22 m W of Texarkana. T&P RR. Saw, grist-mills; cotton-gins. Timber. Agriculture.							
Bowie County News +	Thursday	1882	7	26	301	1.00	
Harvey Miller, Editor and Publisher.							
NEW BRAUNFELS† (J8), pop. 6,242; Comal Co. (SC). 30 m NE of San Antonio. MP; MKT RRs. Textile, gauze, roller mills; bottling and monument works; creamery; tannery; medicated cloth, whip, potato chip factories; coffee roasters. Stone quarries. Diversified farming. Cotton, corn, oats.							
Herald +	Friday	1890	7	24	280	2.00	\$1,850
Charles W. Scruggs, Editor and Publisher.							
Zeitung + (German)	Thursday	1852	5	24	224	2.00	3,750
G. F. Oheim, Editor; New Braunfels Zeitung Publishing Company.							
NEWCASTLE (J4), pop. 1,157; Young Co. (N). 55 m S of Wichita Falls. WF&S RR. Elevator; grain mill; cotton-gins. Gravel quarries. Farming.							
Register +	Thursday	1909	6	26	280	1.00	
Gaspard Neal, Editor; Newcastle Register, Publisher.							
NEWTON† (O6½), pop. ×800; Newton Co. (E). 60 m NE of Beaumont. MP; G&NO RRs. Manufactures banana hampers, veneer. Timber. Agriculture.							
Herald +	Thursday	1923	6	26	280	1.50	655
N. O. Burnaman, Editor and Publisher.							
NEW ULM (L8), pop. ×500; Austin Co. (SEC). 75 m W of Houston. MKT RR. Grist and molasses mill. Hardwood timber. Diversified farming.							
Enterprise +	Thursday	1910	6	26	276	1.50	735
Harry L. Muenzler, Editor and Publisher.							
NIXON (K8), pop. 1,037; Gonzales Co. (SC). 45 m SE of San Antonio. SP RR. Creamery; cotton-gins. Agriculture.							
News +	Thursday	1907	6	26	280	1.50	†750
Frank Bridges, Editor and Publisher.							
NOCONA (K4), pop. 2,352; Montague Co. (N). 50 m E of Wichita Falls. MKT RR. Leather goods, boots, bits, spurs, mattresses, oil well supplies manufactured. Diversified farming.							
News +	Friday	1906	6	26	280	1.50	
F. L. Perry, Editor; Perry Bros., Publishers.							
Press +	Friday	1887	6	26	276	1.00	
Henry M. Burns, Editor and Publisher.							
NORDHEIM (K8½), pop. 400; De Witt Co. (S). 78 m SE of San Antonio. SP RR. Cotton-gins; warehouse. Diversified farming. Cotton, corn, onions.							
View +	Thursday	1902	6	26	276	1.50	†400
J. W. Blanton, Editor and Publisher.							
NORMANGEE (L6½), pop. 869; Leon Co. (EC) and Madison Co. (EC). 95 m NW of Houston. BRI RR. Cotton-gins. Agriculture. Watermelons.							
Star +	Thursday	1912	6	26	276	1.50	†850
A. R. Crawford, Editor and Publisher.							
OAKWOOD (M6), pop. 888; Leon Co. (ES). 17 m SW of Palestine. MP RR. Cotton-gins. Fishing. Timber. Agriculture.							
Oracle +	Thursday	1908	5	26	252	1.00	
Leola Chatham, Editor; Roy F. Perry, Publisher.							
ODESSA† (L8), pop. 2,407; Ector Co. (W). 150 m NW of San Angelo. T&P RR. Manufactures mine, mill, oil well supplies, derricks, chemicals, cottonseed products. Oil fields.							
Bulletin +	Evg. ex. Sun.	1937	5	24	217		\$3,569
W. L. Foreman, Editor; Jack Nolan, Publisher.							
News-Times +	{ Evg. ex. Sat. & Sun.	1925	5	24	224	2.00	2,750
R. H. Shuffler, Editor; R. Shuffler, Publisher.							
O'DONNELL (F4½), pop. 1,026; Dawson Co. (NW) and Lynn Co. (NW). 50 m S of Lubbock. AT&SF RR. Cotton-gins. Agriculture, cotton, wheat, corn.							
Index +	Thursday	1923	6	26	280	1.00	1,071
Mrs. Pauline Campbell, Editor; O'Donnell Index, Publisher.							
Press +	Thursday	1937	7	24	280	1.00	1,287
W. G. and F. E. Forgy, Editors and Publishers.							
OGLESBY (K6), pop. ×360; Coryell Co. (C). 25 m SW of Waco. SLSW RR. Cotton gins. Agriculture. Cotton, grain, poultry, dairy products.							
Outlook +	Friday	1937	6	26	280	1.00	
S. B. Compton, Editor and Publisher.							
OLNEY (J4), pop. 4,138; Young Co. (N). 55 m S of Wichita Falls. WF&S; SLSF RRs. Manufactures mine, mill, oil well supplies, mattresses, creamery products. Boiler works. Oil fields. Agriculture. Cotton, grain.							
Enterprise +	Friday	1910	6	26	276	1.50	†1,814
Len C. Warren, Editor and Publisher.							

Circulation—★June and March A.B.C. Statements; †P.O. Statement; Bold face, sworn; †Publisher's Report; Light face, estimated. + Uses Mats. Ⓞ Nonpareil ems. 12 to incl. ∇ Gate lines, 14 to incl. †County Seat. Population—1930 Census; ×Dun & Bradstreet estimate.

TEXAS

Directory of Newspapers and Periodicals, 1939

	Estab	Cols	Width	Depth	Sub	Circ
OLTON † (E3), pop. 687; Lamb Co. (NW). 78 m SW of Amarillo. Railroad station, Plainview. AT&SF; C&S RRs. Diversified farming. Cotton, grain.						
Enterprise +	Thursday	Democratic	1926	6	26	276 1.50
W. R. Scott, Editor and Publisher.						
OMAHA (N4 ½), pop. 506; Morris Co. (NE). 55 m SW of Texarkana. SLSW RR. Manufactures mattresses. Diversified farming. Cotton, potatoes, peaches.						
Breeze +	Thursday	Democratic	1886	5	26	252 1.00
Mrs. Vida Farrier, Editor; Joseph E. Williams, Publisher.						
ORANGE † (O7 ½), pop. 7,913; Orange Co. (E). On Sabine River at head of navigation. 20 m E of Beaumont. MP; SP RRs. Steamboat connections. Bottling works; foundry and machine shop, furniture, casket factories; planing mill; shipbuilders. Timber; gas and oil wells. Agriculture.						
Leader +	{Evg.ex.Sat.&Sun., Sun.M.}	Democratic	1902	7	26	280 6.00
J. B. Quigley, Editor and Publisher.						3,711
						Sunday circ. 3,711
ORANGE GROVE (K9 ½), pop. ×400; Jim Wells Co. (S). 42 m W of Corpus Christi. SP RR. Cotton-gins. Gas and oil wells. Stock, dairy, poultry, truck farms.						
Observer +	Friday	Ind. Dem.	1924	7	24	280 2.00
J. L. C. Beaman, Editor; Epco Publications, Publisher.						
OVERTON (N5), pop. 426; Rusk Co. (E). 24 m SE of Tyler. MP RR. Oil refineries; lumber mill; mattress factory. Ships gas, oil, fruit. Pine and oak timber; gas, oil wells. Agriculture.						
Press +	Friday	Ind. Dem.	1930	7	26	308 1.50
G. W. Manning, Editor and Publisher.						
OZONA † (F7), pop. ×2,150; Crockett Co. (W). 87 m SW of San Angelo. Railroad station, Barnhart. AT&SF RR. Agriculture, live stock. Sheep and goats raised for wool and mohair.						
Stockman +	Thursday	Democratic	1913	6	26	276 2.00
W. Evert White, Editor and Publisher.						
PADUCAH † (G3 ½), pop. 2,802; Cottle Co. (NW). 125 m W of Wichita Falls. QA&P RR. Cotton compress; warehouse; gins; bottling and implement works. Gravel pits. Diversified farming.						
Post +	Thursday	Ind. Dem.	1906	7	24	276 1.50
E. A. Carlock, Editor and Publisher.						
PAINT ROCK † (H6), pop. ×600; Concho Co. (WC). 36 m E of San Angelo. AT&SF RR. Cotton-gin. Diversified farming.						
Concho Herald	Thursday	Democratic	1890	6	26	280 1.50
Mrs. Bertie D. Broyles, Editor and Publisher.						
PALACIOS (L9), pop. 1,318; Matagorda Co. (SE). 90 m SW of Houston. SP RR. Fish and oyster packing plant; shrimp cannery. Resort. Agriculture. Cotton, corn, rice, peaches.						
Beacon +	Thursday	Non-partisan	1909	7	24	280 1.50
Mrs. J. W. Dismukes, Editor; Mrs. J. W. Dismukes & Sons, Publishers.						
PALESTINE † (M6), pop. 11,445; Anderson Co. (E). 160 m NE of Austin. MP; SP RRs. Cottonseed-oil and lumber mills; furniture, candy, mattress, fertilizer, crate and basket factories; creamery; salt and bottling works; railroad and machine shops. Oil fields; deposits of lignite coal and salt. Agriculture.						
Herald and Press +	{Evg.ex.Sat.&Sun., Sun.M.}	Democratic	1902	8	24	280 8.50
Lester Hamilton, Editor; W. M. Hamilton & Sons, Pubs., 404 Avenue A.						7,340
Informer—See Houston.						7,340
PALMER (L5), pop. 758; Ellis Co. (NEC). 25 m S of Dallas. SP RR. Manufactures brick, water heaters. Cotton-gins. Clay pits. Agriculture.						
Rustler +	Thursday	Independent	1896	8	24	283 1.00
C. A. Nowlin, Editor; United Publishing Company, Inc., Ennis.						
PALO PINTO † (J5), pop. ×482; Palo Pinto Co. (NC). 55 m W of Fort Worth. Railroad station and bank, Mineral Wells. SLSF; T&P RRs. Agriculture.						
Palo Pinto County Star +	Friday	Democratic	1876	5	26	245 1.00
Mrs. Mary Whatley Dunbar, Editor and Publisher.						
PAMPA † (G2), pop. 10,470; Gray Co. (NW). 55 m NE of Amarillo. AT&SF; C&S RRs. Oil refineries; elevator; boiler works. Manufactures carbon black, oil well supplies, casing head gasoline, mattresses, tools, tanks. Gas and oil field. Agriculture, especially grain and live stock.						
News +	{Evg.ex.Sat.&Sun., Sun.M.}	Ind. Dem.	1927	8	24	294 7.80
T. De Weese, Editor; Pampa Daily News, Inc., Publisher.						\$6,127
						Sunday circ. \$6,127
Press +	Thursday	Democratic	1929	7	24	280 1.50
E. B. Emerson, Editor; The Pampa Press Publishing Co., 115 S. Ballard St.						
PANHANDLE † (F2), pop. 2,035; Carson Co. (NW). 30 m NE of Amarillo. AT&SF RR. Manufactures trailers, creamery products. Elevators. Gas, oil wells. Ranchea. Wheat.						
Herald +	Friday	Democratic	1887	6	26	280 2.00
David M. Warren, Editor; Panhandle Publishing Company, Inc.						
PARIS † (M4), pop. 15,649; Lamar Co. (NE). 110 m NE of Dallas. AT&SF; SLSF; T&P; SP; P&MP RRs. Furniture, candy, vinegar, cottonseed products, flour, meal, boxes, crates, shovels, tools manufactured. Abattoir. Oak timber. Junior College. Agriculture.						
Bat V	Ftntly (Thurs.)	Collegiate	1924	6	26	280 .50
Students of Paris Junior College, Editors and Publishers. Controlled free dist.						

Circulation—★June and March A.B.C. Statements; \$P.O. Statement; Bold face, sworn; †Publisher's Report; Light face, estimated. +Uses Mats. ◊Nonpareil ems. 12 to inch. ▽Arate lines. 14 to inch. †County Seat. Population—1930 Census; ×Dun & Bradstreet estimate. √Issued only during academic year.

Directory of Newspapers and Periodicals, 1939

TEXAS

PARIS† (Continued)	Estab	Cols	Width	Depth	Sub	Circ
Lamar County Echo + Friday.....Democratic.....	1922	6	26	280	1.00	
Lon Boynton, Editor and Publisher.						
News + [Evg.ex.Sat.& Sun., Sun. M. Ind. Dem.....	1869	8	24	294	7.80	\$10,166
A. W. Neville, Editor; A. G. Mayse, Publisher.						
PEARSALL† (H9), pop. 2,536; Frio Co. (S). 56 m SW of San Antonio. MP RR. Cottonseed-oil mill; gins. Diversified farming. Grain sorghums, cotton, corn.						
Leader + Friday.....Democratic.....	1895	6	24	269	2.00	†1,050
Doyal Satterwhite, Editor; Pearsall Leader, Publisher.						
PECOS† (D6), pop. 3,304; Reeves Co. (W). 230 m SW of Abilene. PVS; AT&SF; T&P RRs. Oil refinery; creamery; bottling works; cotton-gins; hatchery. Oil wells. Agriculture.						
Enterprise + Friday.....Independent.....	1887	8	24	280	2.00	1,809
V. H. Lott, Editor; Barney Hubbs, Publisher.						
PERRYTON† (G1), pop. 2,824; Ochiltree Co. (NW). 128 m E of Amarillo. AT&SF RR. Manufactures butter, flour, soft drinks. Elevator. Stock, dairy, poultry and grain farms. Wheat, barley, grain sorghums.						
Ochiltree County Herald + Thursday.....Democratic.....	1917	7	24	280	2.50	
Van W. Stewart, Editor; Stewart Printing Company, Publisher.						
PETTUS (K9), pop. ×300; Bee Co. (C). 75 m N of Corpus Christi. SP RR. Bank, Beeville. Oil industries. Oil and gas wells. Diversified farming.						
News + Thursday.....Ind. Dem.....	1931	6	26	280	1.00	†220
Alf. B. Schroeter, Editor and Publisher.					Free dist.	†400
PFLUGERVILLE (K7), pop. ×500; Travis Co. (C). 17 m NE of Austin. MKT RR. Manufactures cottonseed products. Diversified farming.						
Press..... Thursday.....Independent.....	1907	4	26	192	1.00	
A. W. Goedel, Editor and Publisher.						
PHARR (J11 ½), pop. 3,225; Hidalgo Co. (S). 56 m NW of Brownsville. MP RR. Bank, McAllen. Crate and box factory; planing mill. Agriculture. Cotton, corn, truck crops, poultry, dairying.						
Press + Friday.....Ind. Dem.....	1931	6	26	270	1.50	1,474
Lloyd H. Glover, Editor and Publisher.						
PILOT POINT (L4), pop. 1,108; Denton Co. (NE). 55 m NW of Fort Worth. MKT; T&P RRs. Refinery; cottonseed-oil mill; elevator; nursery. Gas, oil wells. Agriculture. Cotton, grain.						
Post-Signal + Thursday.....Ind. Dem.....	1878	6	26	280	1.00	†900
Mrs. Alice Gunstead, Editor; Fred W. Gunstead, Publisher.						
PITTSBURG† (N4 ½), pop. 2,640; Camp Co. (NE). 110 m NE of Dallas. LA&T; SLSW RRs. Planing, grist, shingle, cottonseed-oil mills; bottling works; box and crate factory. Pine timber. Diversified farming.						
Gazette + Friday.....Democratic.....	1884	7	24	273	1.25	†1,300
R. B. Lockhart and T. J. White, Editors; Lockhart Brothers, Publishers.						
PLAINS† (E4), pop. ×200; Yoakum Co. (NW). 75 m SW of Lubbock. Bank and railroad station, Brownfield. AT&SF RR. Agriculture. Cotton, corn, sorghums.						
Yoakum County Review + Thursday.....Democratic.....	1930	5	26	248	1.00	
W. J. Hale, Editor; Yoakum County Review, Publisher.						
PLAINVIEW† (F3 ½), pop. 8,834; Hale Co. (NW). 52 m NE of Lubbock. AT&SF; C&S RRs. Manufactures flour, cottonseed and creamery products, batteries, sash and doors. Elevators. Wayland Baptist College. Diversified farming. Wheat, grain sorghum, cotton.						
Community Weekly + Thursday.....Independent.....	1930	7	24	280	1.00	3,000
J. M. Forbes, Editor; Community Publishing Company, Inc.						
{ Herald + [Evg.ex.Sat.& Sun., Sun. M. Independent.....	1889	8	24	294	6.75	§4,791
News + Thursday.....Independent.....	1905	8	24	294	1.50	
H. S. Hilburn, Editor; Herald-News Publishing Company, Inc.						
PLANO (L4 ½), pop. 1,554; Collin Co. (NE). 18 m N of Dallas. SP; SLSW RRs. Gristmill; cotton-gins. Agriculture. Cotton and cereals.						
Star-Courier + Thursday.....Ind. Dem.....	1888	7	24	280	1.00	1,200
Arthur A. Bagwill, Editor and Publisher.						
PLEASANTON (J8 ½), pop. 1,154; Atascosa Co. (S). 30 m S of San Antonio. MP RR. Railroad car shops; cotton-gin; nursery. Agriculture. Live stock.						
Express + Thursday.....Democratic.....	1909	7	24	280	1.50	
Mrs. J. F. Andrews, Editor and Publisher.						
PORT ARTHUR (O7 ½), pop. 50,902; Jefferson Co. (SE). On Sabine Lake, with deep water to Gulf of Mexico, 25 m SE of Beaumont. SP; KCS RRs. Airport. Large oil refineries; shipbuilding; brass and iron foundries. Two banks; clearings (3-31-38), \$25,000,000; deposits (3-7-38), \$9,613,786. 12,326 electric meters; 10,756 gas (nat.) meters; 6,777 telephones.						
News + [Evg.ex.Sun., Ind. Dem.....	1901	8	24	294	9.00	★★10,882
J. F. Ayres, Editor; News Publishing Company.					Sunday circ.	★★11,368
Peoples Press + Friday.....Labor.....	1932	5	24	210	1.00	
Carl White, Editor; White House Printers, Publishers, 322 Proctor St.						
PORT LAVACA† (L9), pop. 1,367; Calhoun Co. (S). On Lavaca Bay, 70 m NE of Corpus Christi. SP RR. Fishing and oyster dredging. Cotton-gins. Oil wells. Farming.						
Wave + Thursday.....Democratic.....	1888	6	26	280	1.50	
John Paul, Editor and Publisher.						
PORT NECHES (O7 ½), pop. 2,327; Jefferson Co. (SE). On Neches River, 17 m SE of Beaumont. KCS RR. Furs. Diversified farming.						
Chronicle + Friday.....Democratic.....	1932	7	24	280	1.00	†850
W. L. Gunstream and O. J. Wilkerson, Publishers.						

Circulation—★Sept. A.B.C. Statement; ★June and March A.B.C. Statements; §P.O. Statement; Bold face, sworn; †Publisher's Report; Light face, estimated. + Uses Mats. ◊ Nonpareil ems, 12 to inch. ▽ Agate lines, 14 to inch. ‡County Seat. Population—1930 Census; ×Dun & Bradstreet estimate.

	Estab	Cols	Width	Depth	Sub	Circ
POST † (F4), pop. 1,668; Garza Co. (NW). 41 m SE of Lubbock. AT&SF RR. Cotton mills; mattress factory. Oil wells. Agriculture. Grain.						
Dispatch + Wednesday Democratic.....	1926	7	24	280	1.50	850
Ed. A. Warren, Editor; Warren and Warren, Publishers.						
PREMONT (J10), pop. ×600; Jim Wells Co. (S). 91 m SW of Corpus Christi. SP RR. Bank, Falfurrias. Diversified farming.						
Texas South-Press + Wednesday..... Independent.....	1925	7	24	273	1.50	
A. Luverna Jones, Editor; C. T. Jones, Publisher.						
PYOTE (D6), pop. 1,097; Ward Co. (W). 76 m SW of Midland. T&P RR. Bank, Barstow. Gas and oil industries.						
Ward County News and Pyote Signal—See Barstow.						
QUANAHA † (H3), pop. 4,464; Hardeman Co. (N). 70 m NW of Wichita Falls. QA&P; C&S; SLSF RRs. Cottonseed-oil mill; compress; warehouse; creamery. Diversified farming.						
Tribune-Chief + Friday..... Ind. Dem.....	1889	8	24	280	1.50	1,800
Harry Koch, Editor; J. H. Koch, Publisher.						
QUITAQUE (F3), pop. 945; Briscoe Co. (NW). 40 m SW of Estelline. C&S RR. Cotton-gins. Sand, gravel, caliche pits. Farming.						
Post + Thursday..... Democratic.....	1925	6	26	280	1.00	1975
W. R. Scott, Editor; Mr. and Mrs. W. R. Scott, Publishers.						
QUITMAN † (M5), pop. ×800; Wood Co. (NE). 65 m NW of Marshall. Railroad station, Mineola. MP; MKT; T&P RRs. Nurseries; cotton-gins. Agriculture.						
Wood County Democrat + Thursday..... Democratic.....	1893	7	24	276	1.00	1,980
E. S. Shoof, Editor; Wood County Democrat, Publisher.						
Wood County Echo + Wednesday..... Democratic.....	1930	7	24	210	1.00	
L. B. Hart, Editor and Publisher.						
RALLS (F4), pop. 1,365; Crosby Co. (NW). 30 m NE of Lubbock. AT&SF RR. Grain mill; elevator; bottling works; cotton-gins; warehouse; compress. Grain, stock, dairy, poultry farms.						
Banner + Friday..... Democratic.....	1911	6	24	280	1.50	
J. W. Hyatt, Editor; Mrs. A. C. Hyatt & Sons, Publishers.						
RANGER (J5), pop. 6,208; Eastland Co. (NC). 75 m E of Abilene. T&P; WF&S RRs. Oil refineries. Oil wells; coal mines; cedar timber. Junior College. Agriculture. Peanuts.						
Eastland County News + Wednesday Ind. Dem.....	1926	8	24	301		1,168
W. H. Mayes, Jr., Editor; Times Publishing Company.						
Times + {Evg. ex. Sat. & Sun., Sun. M. Ind. Dem.....	1919	8	24	301	6.00	2,804
H. H. Mayes, Jr., Editor; Times Publishing Company.					Sunday circ.	2,804
RANKIN † (F6), pop. 935; Upton Co. (W). 103 m W of San Angelo. AT&SF RR. Oil industry. Agriculture. Live stock.						
Upton County Journal + Thursday..... Democratic.....	1927	6	26	280	2.00	1,321
C. L. Burress, Editor and Publisher.						
RAYMONDVILLE † (K11), pop. 2,050; Willacy Co. (S). 52 m NW of Brownsville. MP RR. Nurseries; creamery; hatchery; cotton-gins; planing mill. Agriculture. Winter vegetables.						
Willacy County Chronicle + Thursday..... Independent.....	1926	6	26	280	1.50	2,375
R. H. Fackelman, Editor and Publisher.						
Willacy County News + Thursday..... Democratic.....	1917	6	26	280	2.00	2,250
D. B. Rapp, Editor; Willacy County News, Inc., Publisher.						
REFUGIO † (K9), pop. 2,019; Refugio Co. (S). About 36 m N of Corpus Christi. MP RR. Oil refineries; boiler works. Steel tanks manufactured. Oil wells.						
Timely Remarks + Friday..... Ind. Dem.....	1928	7	24	280	2.00	1,128
J. L. Jones, Editor and Publisher.						
RICHARDSON (L4½), pop. 629; Dallas Co. (NE). 8 m N of Dallas. AT&SF; TEX (elec.) RRs. Cotton-gin. Diversified farming. Cotton, grain.						
Echo + Thursday..... Democratic.....	1900	6	26	273	1.00	1,000
S. P. Harben, Editor; Harben-Spotts Company, Inc., Publisher.						
RICHLAND SPRINGS (H6), pop. 492; San Saba Co. (WC). 100 m SE of San Angelo. AT&SF RR. Cotton-gin. Resort. Diversified farming.						
Eye-Witness..... Thursday..... Independent.....	1906	6	24	280	1.00	1795
Ned Stringfellow, Editor and Publisher.						
RICHMOND † (M8), pop. 1,432; Fort Bend Co. (SE). 30 m SW of Houston. On Brazos River, navigable to this point. SP; AT&SF RRs. Cottonseed-oil mill. Diversified farming. Cotton, corn, potatoes.						
Texas Coaster + Thursday..... Democratic.....	1895	7	26	276	1.50	1,800
W. M. Shannon, Editor; H. M. Shannon & Sons, Publishers.						
RIESEL (L6), pop. ×268; McLennan Co. (EC). 14 m SE of Waco. SP RR. Cottonseed-oil mill. Grain, poultry farms. Cotton.						
Rustler + Friday..... Non-partisan.....	1895	6	26	276	1.00	1,250
Norman S. White, Editor and Publisher.						
RIO GRANDE CITY † (J11), pop. 2,283; Starr Co. (S). 63 m NW of Brownsville. MP RR. Tannery; machine shop; cotton-gin. Historical and health resort. Oil wells. Agriculture.						
Herald + (Eng. & Span.)..... Friday..... Democratic.....	1919	7	24	266	1.50	440
R. G. Smith, Editor; E. Smith, Jr., Publisher.						
RISING STAR (J5½), pop. 1,160; Eastland Co. (NC). 75 m SE of Abilene. MKT RR. Cotton-gins; nursery. Diversified farming.						
Record + Thursday..... Democratic.....	1900	7	24	280	1.50	1,146
M. S. Sellers, Editor and Publisher.						

Circulation—★June and March A.B.C. Statements; §P.O. Statement; Bold face, sworn; †Publisher's Report; Light face, estimated. +Uses Mats. ◊Nonpareil ems, 12 to inch. ▽Agate lines, 14 to inch. †County Seat. Population—1930 Census; ×Dun & Bradstreet estimate.

Directory of Newspapers and Periodicals, 1939

TEXAS

	Estab	Cols	Width	Depth	Sub	Circ
RIVIERA (K10), pop. ×400; Kleberg Co. (S). 102 m N of Brownsville. MP RR. Bank, Kingsville. Cotton-gin. Ships cream. Agriculture. Cackler.....Monthly.....Independent.....1927 5 26 245 .50 450 O. S. Leitch, Editor; Cackler Printing Company.	1927	5	26	245	.50	450
ROANOKE (K4½), pop. ×410; Denton Co. (NE). 34 m NW of Dallas. MKT; T&P RRs. Bank, Denton. Flour mill. Gravel pits. Agriculture. Community Standard +.....Friday.....Ind. Dem.....1931 6 26 276 1.00 J. M. Usry, Editor; J. M. Usry & Son, Publishers.	1931	6	26	276	1.00	
ROARING SPRINGS (D2½), pop. 405; Motley Co. (NW). 80 m E of Lubbock. QA&P RR. Bank, Matador. Agriculture. Cotton, cattle, grain. Reporter +.....Thursday.....1934 5 26 252 1.00 B. M. Nelson, Editor and Publisher.	1934	5	26	252	1.00	
ROBERT LEE † (G6), pop. 490; Coke Co. (W). 30 m N of San Angelo. Railroad station, Bronte. AT&SF RR. Grist-mill; cotton-gin; cold storage. Observer.....Friday.....Democratic.....1889 5 26 252 1.00 525 F. W. Puett, Editor; Mr. and Mrs. F. W. Puett, Publishers.	1889	5	26	252	1.00	525
ROBSTOWN (K10), pop. 4,183; Nueces Co. (S). 17 m W of Corpus Christi. MP; TM RRs. Manufactures cottonseed products, mattresses. Cotton-gins; compress; planing mill. Ships vegetables. Diversified farming. Record +.....Thursday.....Democratic.....1918 7 24 280 2.00 1,190 R. L. Swift, Editor; Sam Fore, Jr., Publisher.	1918	7	24	280	2.00	1,190
ROBY † (G5), pop. 801; Fisher Co. (W). 55 m NW of Abilene. Railroad station, Cabool. SLSF RR. Cotton-gins. Stock and dairy farms. Cotton, feed. Star-Record +.....Friday.....Democratic.....1912 6 26 280 1.50 880 E. H. Shelton, Editor; Star Record Publishing Co.	1912	6	26	280	1.50	880
ROCHESTER (H4), pop. 562; Haskell Co. (N). 80 m NW of Abilene. AT&SF RR. Cotton-gins. Stock, dairy, poultry and grain farms. Cotton, corn. Reporter +.....Friday.....Democratic.....1921 6 26 276 1.00 James A. Greer, Editor; Rochester Publishing Company.	1921	6	26	276	1.00	
ROCKDALE (K7), pop. 2,204; Milam Co. (C). 60 m NE of Austin. MP; SP RRs. Oil refinery; nursery; mattress manufactory; cotton-gins; hatchery. Diversified farming. Cotton, corn, truck crops. Reporter and Messenger +.....Thursday.....Democratic.....1873 6 26 280 1.00 †1,600 W. H. Cooke, Editor and Publisher.	1873	6	26	280	1.00	†1,600
ROCKPORT † (K9½), pop. 1,140; Aransas Co. (S). At entrance to Aransas Bay, 30 m NE of Corpus Christi. SP RR. Oyster beds, fisheries. Resort. Diversified farming. Tomatoes, cucumbers, grapes. Pilot +.....Thursday.....Independent.....1878 7 24 280 2.00 425 J. O. Blackwell, Editor and Publisher.	1878	7	24	280	2.00	425
ROCKSPRINGS † (G7½), pop. 998; Edwards Co. (SWC). 108 m NW of San Antonio. Railroad station, Kerrville. SP RR. Live stock, wool, mohair. Texas Mohair Weekly +.....Friday.....Non-partisan.....1927 4 25 175 1.50 1,250 J. W. Hutt, Editor; J. W. Hutt & Son, Publishers.	1927	4	25	175	1.50	1,250
ROCKWALL † (L4½), pop. 1,071; Rockwall Co. (NE). 24 m NE of Dallas. MKT RR. Grist-mill; cotton-gin. Diversified farming. Onions. Texas Success +.....Friday.....Democratic.....1883 6 26 280 1.00 R. A. Gaines, Editor; Texas Success, Publisher.	1883	6	26	280	1.00	
ROGERS (K6½), pop. 1,032; Bell Co. (C). 50 m S of Waco. AT&SF RR. Cottonseed-oil mill. Stock, dairy, poultry and grain farms. Cotton, corn, oats. News.....Friday.....Independent.....1893 6 27 280 1.50 C. W. Taylor, Editor and Publisher.	1893	6	27	280	1.50	
ROPEVILLE (E4), pop. ×600; Hockley Co. (NW). 25 m SW of Lubbock. Railroad station, Ropes. AT&SF RR. Cotton gin. Ropes Plainsman +.....Friday.....Independent.....1935 4 26 182 1.00 †750 Troy Morris, Editor; Irene Morris, Publisher.	1935	4	26	182	1.00	†750
ROSCOE (G5), pop. 1,250; Nolan Co. (NW). 48 m W of Abilene. T&P; RS&P RRs. Cotton-gins; hatchery. Agriculture. Cotton, maize, wheat. Times +.....Friday.....Ind. Dem.....1905 7 24 280 1.50 †1,315 W. B. Crossley, Editor and Publisher.	1905	7	24	280	1.50	†1,315
ROSEBUD (L6½), pop. 1,565; Falls Co. (C). 40 m S of Waco. SP RR. Cottonseed-oil, grist-mills; compress. Diversified farming. News +.....Friday.....Democratic.....1893 7 23 280 1.50 1,658 J. R. Killgore, Editor and Publisher.	1893	7	23	280	1.50	1,658
ROSENBERG (M8), pop. 1,941; Fort Bend Co. (SE). On Brazos River, 30 m SW of Houston. AT&SF; SP RRs. Paint manufactured. Hatchery; cotton-gins. Oil wells. Agriculture. Fort Bend Reporter +.....Friday.....1925 7 26 280 1.00 †2,000 Joseph Hejl, Editor; Fort Bend Reporter Publishing Company. Herald +.....Friday.....Democratic.....1894 6 26 276 1.50 †2,500 M. E. Parrott, Editor and Publisher.	1925	7	26	280	1.00	†2,000
ROTAN (G4½), pop. 1,632; Fisher Co. (W). 195 m W of Fort Worth. MKT RR. Gypsum and lime manufactory; cotton-gins. Agriculture. Advance +.....Friday.....Democratic.....1907 6 26 276 1.50 †1,600 H. C. Shelton, Editor and Publisher.	1907	6	26	276	1.50	†1,600
ROUND ROCK (K7), pop. 1,173; Williamson Co. (C). 15 m N of Austin. MP RR. Manufactures mattresses, brooms, cheese. Stone quarries. Diversified farming. Leader.....Thursday.....Independent.....1876 6 26 280 1.00 †800 J. H. Kavanaugh, Editor; Round Rock Leader, Publisher.	1876	6	26	280	1.00	†800

Circulation—★June and March A.B.C. Statements; †P.O. Statement; Bold face, sworn; †Publisher's Report; Light face, estimated. +Uses Mats. ◊Nonpareil ems. 12 to inch. ▽Agate lines, 14 to inch. †County Seat. Population—1930 Census; ×Dun & Bradstreet estimate.

TEXAS

Directory of Newspapers and Periodicals, 1939

	Estab	Cols	Width	Depth	Sub	Circ
ROWENA (G6), pop. ×500; Runnells Co. (WC). 28 m E of San Angelo. AT&SF RR. Manufactures sheet metal and petroleum products. Cotton-gin. Agriculture. Cotton, oats, wheat, cattle. Press +Thursday.....Ind. Dem.....1935 5 26 252 1.00 \$1,218 Niles Broyles, Editor and Publisher.						
ROYSE CITY (L4 1/2), pop. 1,128; Collin Co. (NE) and Rockwall Co. (NE). 37 m NE of Dallas. MKT RR. Cotton-gins. Agriculture. News-Times +Friday.....Democratic.....1891 7 24 273 1.00 \$1,190 H. T. Harper, Editor; News-Times Publishing Company.						
RULE (H4), pop. 1,094; Haskell Co. (N). 68 m NW of Abilene. AT&SF RR. Cotton-seed-oil and meal mills. Diversified farming. Cotton, feed, grain. Review +Friday.....Democratic.....1906 7 26 280 1.50 1,623 E. B. Harris, Editor and Publisher.						
RUNGE (K8 1/2), pop. 1,136; Karnes Co. (S). 58 m SE of San Antonio. SP RR. Bank, Kenedy. Hatchery; cotton-gins. Agriculture. Grain. Karnes County News +Thursday.....Democratic.....1887 6 26 280 2.00 \$660 Alf. B. Schroeter, Editor and Publisher.						
RUSK † (M6), pop. 3,859; Cherokee Co. (E). 140 m SE of Dallas. SLSW; SP RRs. Foundry; crate, basket factories; saw, grist-mills; cotton-gins. State Hospital for Insane. Timber. Diversified farming. Cherokeean +Friday.....Democratic.....1847 7 24 280 1.00 Elton L. Miller, Editor and Publisher.						
SABINAL (H8), pop. 1,586; Uvalde Co. (SW). On Sabinal River, 62 m W of San Antonio. SP RR. Cotton-gin. Cedar timber. Agriculture. Wool, mohair. Sentinel +Friday.....Democratic.....1893 6 26 280 1.50 \$1,100 R. Kay McKinney, Editor and Publisher.						
SAINT JO (K4), pop. 960; Montague Co. (N). 55 m W of Denison. MKT RR. Feed mill; cotton-gins. Oil wells. Diversified farming. Tribune +Friday.....Democratic.....1898 7 24 280 1.00 \$1,650 J. G. Hooper, Editor and Publisher.						
SAN ANGELO † (G6), pop. 25,308; Tom Green Co. (W). 95 m SW of Abilene. AT&SF RR. Airport. Wool and mohair market; center of sheep and goat raising industry. Stock yards; packing houses; foundries; cotton, feedstuffs manufactured. Three banks; deposits (12-31-36), \$9,410,792. 6,088 electric (AC) meters; 5,360 gas (nat.) meters; 5,155 telephones. Resort. Oil wells. Sheep and Goat Raisers' Magazine.....Monthly.....{Wool, Mohair, 1921 3 30 140 1.00 {Sheep & Goats W. E. Blanton, Editor; Holcombe-Blanton Printery, Pub., 24 W. Beauregard St. Southwestern Sheep and Goat Raiser.....Semi-mo.....Sheep & Goats...1930 3 30 140 x1.50 7,043 H. M. Phillips, Editor; Texas Sheep and Goat Raisers' Ass'n, Inc., Publisher, Hotel Cactus Bldg.						
Standard +Evg.ex.Sat. & Sun. Democratic.....1905 8 24 294 7.00 \$5,557						
Standard +Friday.....Democratic.....1884 8 24 294 2.00 3,311						
Standard-Times +Sunday.....Democratic.....1928 8 24 294 4.00 \$17,416						
Times +Morn.ex.Sun...Ind. Dem.....1928 8 24 294 8.00 \$14,765 Dean Chenoweth, Editor; San Angelo Standard, Inc., Pub., 17 S. Chadbourne St.						
SAN ANTONIO † (J8), pop. 231,542; Bexar Co. (SC). 70 m SW of Austin. MP; SP; MKT RRs. Six airports. Manufactures clothing, candy, food, leather products, iron and steel, cigars, refined petroleum, cottonseed-oil, soap, textiles, batteries, beer, flour, asphalt. Wool and mohair market. Nine banks; clearings (12-31-36), \$671,785,372; deposits (12-31-36), \$187,719,731. 66,296 electric (AC) meters; 52,892 gas (nat.) meters; 44,000 telephones. An aviation and military center. Resort. St. Mary's University; Junior Colleges and many other schools. Oil fields. Army and Navy Courier.....Monthly.....{Milit., Naval & Amer. Legion 1925 3 26 140 2.50 Controlled free dist. M. J. Sullivan, Ed.; Army and Navy Courier, Pub., Bedell Bldg. 3,000 Beekeepers Item.....Monthly.....Beekeeping.....1916 2 28 112 1.00 E. G. Le Sturgeon, Editor and Publisher, P. O. Box 838. Commercial Recorder +Morn.ex.Sun...{Finan., Legal, 1896 8 24 304 15.00 {Court News H. L. Miskimin, Editor; Mrs. F. E. Miskimin, Publisher, 518 Market St. Dispatch +Friday.....Democratic.....1888 7 26 308 2.00 6,500 W. B. Arnold, Editor and Publisher, Room 8, Labor Temple. Everett Lloyd's Magazine.....Monthly.....{Lit., Travel, Biog. & Hist. 1924 3 30 140 2.00 \$10,000 Everett Lloyd, Editor and Publisher, 1303 Navarro St.						
Express +Every Morn...Independent.....1865 8 24 296 8.76 ★★46,721 Sunday circ. ★★78,267						
News +Evg.ex.Sun...Independent.....1918 8 24 296 5.40 ★★51,512 M. M. Harris, Editor; Express Publishing Co., Ave. E and Third St. Freie Presse fuer Texas + (German)Friday.....Independent.....1865 6 26 276 2.00 \$12,000 G. F. Neuhaeuser, Editor; Texas Free Press Pub. Co., Inc., 4100 S. Presa St. Good Samaritan.....Monthly.....I. O. O. F.....1933 2 24 140 1.00 E. G. Le Sturgeon, Editor and Publisher, P. O. Box 838. Hermanns-Sohn in Texas (German)Monthly.....Sons of Herm.....1898 6 26 273 .50 Albert Hohrath, Editor; Order of Hermanns-Sohn, Pub., Riverside Bldg.						

Circulation—★Sept. A.B.C. Statement; ★June and March A.B.C. Statements; \$P.O. Statement; Bold face, sworn; †Publisher's Report; Light face, estimated. + Uses Mats. ◊ Nonpareil ems. 12 to inch. ▽ Agate lines. 14 to inch. ‡ County Seat. Population—1930 Census; × Dun & Bradstreet estimate. x Subscription included in membership fee.

Directory of Newspapers and Periodicals, 1939

TEXAS

SAN ANTONIO† (Continued)		Estab	Cols	Width	Depth	Sub	Circ
Light+	{Evg.ex.Sun. Independent..... [Sun. Morn. Sunday circ.	1881	8 24	280	7.20	5.20	★52,088 ★78,130
Wm. McIntosh, Editor; Light Publishing Co., Inc., 420 Broadway.							
Petroleum Reporter.....	Monthly.....Petroleum.....	1929	3 26	140	2.00		1,500
B. D. Stevenson, Editor; Petroleum Reporter Publishing Co., 304 N. Main Ave.							
Prensa, La + (Spanish).....	Every Morn.....Independent.....	1913	8 24	280	10.40		★7,382 ★16,544
I. E. Lozano, Editor; Lozano Newspapers, Inc., Pub., 118 N. Santo Rosa Ave.							
Rattler v.....	Bi-weekly.....Collegiate.....	1919	6 24	238	1.00		
Students of Saint Mary's University, Editors and Publishers.							
Register+ (Negro).....	Friday.....Non-partisan.....	1931	8 24	280	2.00		7,381
U. J. Andrews, Editor; V. C. Bellinger, Publisher, 207 N. Centre St.							
Southern Messenger.....	Thursday.....Catholic.....	1891	7 26	308	2.50		
H. J. Scheibl, Ed.; W. A. and H. J. Menger, Pubs., 309-10 Morris Plan Bk. Bldg.							
Southwestern Bottler.....	Monthly.....Bottling.....	1931	2 40	140	1.50		
L. M. McMath, Editor and Publisher, 454 Soledad St.							
Southwestern Poultry Journal.....	Monthly.....Poultry.....	1930	3 26	140	.50		
Ruel McDaniel, Editor; Poultry Publishing Co., P. O. Box 466.							
Texas Hotel News.....	Monthly.....Hotel Ind.....	1912	3 28	140	2.00		†736
E. J. Brucks, Editor; Estate of R. L. Sanders, Publisher, 227 Bedell Bldg.							
Texas Industry.....	Monthly.....Manufacturing.....	1935	2 42	129	x5.00		†1,000
Porter A. Whaley, Editor; Texas State Manufacturers Assn., Pub., Bedell Bldg.							
Texas Parade.....	Monthly.....Motoring.....	1936	3 27	140	1.00		23,500
Henry Van Demark, Editor; Texas Parade, Inc., Pub., Frost Natl. Bank Bldg.							
Vacilon, El (Spanish).....	Saturday.....Humor.....	1925	6 24	280	1.75		4,360
Ysidro Fornes, Editor; El Vacilon, Publisher, 617 W. Commerce St.							
SAN AUGUSTINE† (N6), pop. 1,247; San Augustine Co. (E). 135 m N of Beaumont. AT&SF RR. Saw, grist-mills; cotton-gins; compress. Pine and hardwood timber. Diversified farming.							
Tribune+	Thursday.....Democratic.....	1909	6 26	276	1.00		†1,000
Webster F. Hays, Editor and Publisher.							
SAN BENITO (K11), pop. 10,753; Cameron Co. (S). 6 m N of Rio Grande River. MP RR. Manufactures boxes, crates, containers. Fruit and vegetable cannery. Nursery; cotton-gins. Ships large quantities of fruit and truck crops. Resort. Diversified farming. Citrus fruits, vegetables.							
Light+	{Evg.ex.Sat. Democratic..... [& Sun.	1909	8 24	287	4.00		4,410
W. D. Holland, Editor; San Benito Publishing Company.							
SANDERSON† (E7½), pop. ×1,875; Terrell Co. (W). 300 m NW of San Antonio. SP RR. Ships wool and mohair. Agriculture, livestock, especially sheep and goats.							
Times+	Friday.....Democratic.....	1907	7 24	280	2.00		†500
O. T. Sudduth, Editor and Publisher.							
SAN DIEGO† (J10), pop. ×3,500; Duval Co. (S). 55 m W of Corpus Christi. TM RR. Machine shop; grist-mill. Gas and oil wells. Stock farms. Cotton.							
Duval County Facts+	Friday.....Ind. Dem.....	1926	7 24	280	2.00		920
J. L. C. Beaman, Editor; Epco Publications, Publisher.							
Libertad (Span.&Eng.).....	Saturday.....Commercial.....	1888	6 26	280	1.50		
F. de P. Gonzales, Editor and Publisher.							
SANGER (K4), pop. 1,119; Denton Co. (NE). 38 m N of Fort Worth. AT&SF RR. Flour and feed mills; elevator; cotton-gins. Agriculture.							
Courier+	Thursday.....Democratic.....	1900	7 24	280	1.00		
H. B. Toon, Editor; Toon Publications, Publisher.							
SAN JUAN (J11), pop. 1,615; Hidalgo Co. (S). 57 m NW of Brownsville. MP RR. Manufactures batteries. Cannery; nursery; iron works; cotton-gins. Ships citrus fruits, produce. Agriculture.							
Sentinel+	Thursday.....Democratic.....	1922	6 26	276	1.50		†1,175
T. E. Thompson, Editor and Publisher.							
SAN MARCOS† (K7½), pop. 5,134; Hays Co. (SC). 31 m SW of Austin. MKT; MP RRs. Large cotton-breeding farms. Cottonseed-oil and grist-mills; cotton compress; mattress factory; packing house. Southwest Texas State Teachers College; U. S. Fish Hatchery. Agriculture. Cotton.							
College Star.....	Wednesday.....Collegiate.....	1911	7 24	280	.75		1,000
Students of Southwest State Teachers College, Editors and Publishers.							
Record+	Friday.....Democratic.....	1912	8 24	280	1.50		†2,200
Walter Buckner, Editor; T. A. Buckner & Sons, Publishers.							
SAN SABA† (J6), pop. 2,240; San Saba Co. (WC). 116 m NW of Austin. AT&SF RR. Mattress factory; grist-mill; chemical works. Wool, mohair, pecan industries. Cedar timber. Agriculture.							
News+	Thursday.....Democratic.....	1873	6 26	280	1.50		†2,300
William B. Smith, Editor; Cecil B. Smith, Publisher.							
Star+	Thursday.....Democratic.....	1902	7 24	280	1.50		†1,100
J. B. Cowan, Editor; San Saba Star, Publisher.							
SANTA ANNA (H6), pop. 1,883; Coleman Co. (WC). 70 m NE of San Angelo. AT&SF RR. Glass factory; cotton-gins. Silica sand pits; oil wells. Grain, poultry, stock, fruit, dairy farms.							
News+	Friday.....Democratic.....	1886	7 24	280	1.00		1,100
J. R. Gregg, Editor; Santa Anna News, Publisher.							

Circulation—★Sept. A.B.C. Statement; ★June and March A.B.C. Statements; †P.O. Statement; Bold face, sworn; ‡Publisher's Report; Light face, estimated. + Uses Mats. ⊕ Nonpareil ems. 12 to inch. ▽ Agate lines. 14 to inch. †County Seat. Population—1930 Census; × Dun & Bradstreet estimate. √ Issued only during academic year. x Subscription included in membership fee.

TEXAS

Directory of Newspapers and Periodicals, 1939

	Estab	Cols	Width	Depth	Sub	Circ
SANTA ROSA (K11), pop. 737; Cameron Co. (S). 33 m NW of Brownsville. SP RR. Bank, La Feria. Agriculture.						
Signal+.....Friday.....Non-partisan.....1929	6	26	280	1.00		1,100
Tom Phillips, Editor and Publisher.						
SAVOY (L4), pop. 284; Fannin Co. (NE). 16 m E of Sherman. T&P RR. Bank, Bonham. Cotton-gin. Diversified farming.						
Star.....Thursday.....Democratic.....1902	5	26	280	1.50		
Mrs. T. E. Arterberry-May, Editor; Savoy Star, Publisher.						
SCHULENBURG (L8), pop. 1,604; Fayette Co. (SC). 87 m SE of Austin. SP RR. Milk products, sheet metal and wire goods factories; oil and flour mill. Cotton-gins and compress. Diversified farming.						
Sticker+.....Friday.....Democratic.....1893	7	24	273	2.00		\$3,600
Charles F. Bosl, Editor; Schulenburg Sticker, Publisher.						
SEAGOVILLE (L5), pop. 604; Dallas Co. (NE). 25 m E of Dallas. SP RR. Bank, Crandall. Ships cotton, farm products. Agriculture. Cotton, grain.						
News.....Friday.....Independent.....1937	6	26	276	1.00		
Mrs. Inez Adams, Publisher.						
SEAGRAVES (E4½), pop. 505; Gaines Co. (NW). 65 m SW of Lubbock. AT&SF RR. Diversified farming and ranching. Stock, poultry.						
Gaines County News+.....Friday.....Ind. Dem.....1922	7	24	280	1.00		638
W. T. Bright, Editor; Bright and Shepard Pub. Co., Inc. Free dist. 500						
SEALY (L8), pop. ×2,000; Austin Co. (SEC). 49 m W of Houston. AT&SF; MKT RRs. Mattress and broom factories; cottonseed-oil, grist, sirup mills. Grain, poultry, stock, fruit farms. Cotton, corn, hay.						
News+.....Friday.....Democratic.....1887	6	26	280	1.50		
C. P. Kendall, Editor and Publisher.						
SEGUIN † (K8), pop. 5,225; Guadalupe Co. (SC). 35 m NE of San Antonio. SP RR. Flour and cottonseed-oil mills; mattress factory; creamery; bottling works; brewery. Texas Lutheran Junior College; Guadalupe College (Negro). Oil wells. Agriculture. Watermelons.						
Enterprise+.....Friday.....Democratic.....1888	6	26	280	1.50		1,628
C. G. Smith, Editor and Publisher.						
Guadalupe Gazette-Bulletin+Thursday.....Democratic.....1912	7	24	280	1.50		\$1,865
W. H. Bryan, Editor; Bryan Publishing Company.						
SEMINOLE † (E5), pop. ×300; Gaines Co. (NW). 84 m SW of Lubbock. Railroad station and bank, Seagraves. AT&SF RR. Diversified farming.						
Sentinel.....Thursday.....Democratic.....1906	5	26	252	1.00		625
H. N. Stone, Editor; Seminole Sentinel, Publisher.						
SEYMOUR † (H4), pop. 2,626; Baylor Co. (N). 55 m SW of Wichita Falls. WV; SLSF RRs. Bottling works; cottonseed-oil, feed mills; mattress factory; elevator; cotton compress. Agriculture.						
Baylor County Banner+.....Thursday.....Democratic.....1895	6	26	280	1.50		1,604
O. C. Harrison, Editor; Banner Publishing Company.						
SHAMROCK (G2), pop. 3,780; Wheeler Co. (NW). 100 m E of Amarillo. CRI&P; C&S RRs. Manufactures cottonseed products, gasoline, carbon black. Elevator; creamery; bottling works. Oil, gas wells. Stock, poultry, grain farms. Cotton, maize, wheat.						
Texan+.....{Evg.ex.Sun. Independent.....1904	7	24	276	4.80		\$2,870
Percy Bones, Editor; Albert Cooper, Publisher.						
SHERMAN † (L4), pop. 15,713; Grayson Co. (NE). 69 m N of Dallas. MKT; SLSF; TEX (elec.); SP; T&P; SLSW RRs. Textile and flour mills; cottonseed-oil refineries; cotton-gin and mill machinery; railroad and machine shop; foundry; box, pickle, peanut butter, mattress, broom, soft drink, overall, pants, shirt, candy factories; marble and granite works; milk condensing plant. Austin College; Kidd-Key Junior College and Conservatory (women). Diversified farming.						
Democrat+.....{Evg.ex.Sat.& Sun., Sun. M. Ind. Dem.....1879	8	24	290	7.80	★★★7,143	★★★7,440
J. Newell Johnston, Editor; Sherman Democrat, Inc., Pub., 201 S. Travis St. Sunday circ.						
Kangaroo v.....Friday.....Collegiate.....1910	5	24	210	2.00		
Students of Austin College, Editors and Publishers.						
SHINER (K8), pop. 1,372; Lavaca Co. (SC). 94 m E of San Antonio. SP RR. Manufactures creamery and cottonseed products, wire baskets, soft drinks, beer. Diversified farming.						
Gazette+.....Thursday.....Democratic.....1893	6	26	280	1.50		\$1,200
Mrs. Tillie S. Fietsam, Editor; Shiner Gazette, Publisher.						
SIERRA BLANCA † (B6), pop. ×723; Hudspeth Co. (W). 87 m E of El Paso. SP; T&P RRs. Diversified farming and ranching. Cotton, alfalfa.						
Hudspeth County News.....Friday.....Democratic.....1932	6	26	266	1.00		
C. J. Warren, Editor and Publisher.						
SILSBEE (N7), pop. ×3,500; Hardin Co. (SE). 22 m N of Beaumont. AT&SF RR. Lumber mill. Division headquarters for AT&SF RR. Pine and hardwood timber. Agriculture. Cotton, corn, sweet potatoes.						
Bee+.....Thursday.....Democratic.....1919	7	24	276	2.00		750
David Read, Editor and Publisher.						
SILVERTON † (F3), pop. 873; Briscoe Co. (NW). 58 m SE of Amarillo. C&S RR. Bank, Quitaque. Feed and seed mill; elevator; cotton-gin. Farming.						
Briscoe County News+.....Thursday.....Independent.....1908	7	24	276	1.50		1,150
R. W. Hahn, Editor and Publisher.						

Circulation—★Sept. A.B.C. Statement; ★June and March A.B.C. Statements; \$P.O. Statement; Bold face, sworn; †Publisher's Report; Light face, estimated. +Uses Mats. ⊕Nonpareil ems. 12 to inch. ∇Agate lines. 14 to inch. †County Seat. Population—1930 Census; ×Dun & Bradstreet estimate. √Issued only during academic year.

Directory of Newspapers and Periodicals, 1939

TEXAS

	Estab	Cols	Width	Depth	Sub	Circ
SINTON † (K9½), pop. 1,852; San Patricio Co. (S). 25 m N of Corpus Christi. MP; SP RRs. Cotton-gins; bottling works. Oil wells. San Patricio County News+.. Thursday.....Non-partisan.....1909 7 24 280 2.00 1,182 J. L. Tracy, Editor; Tracy and Abels, Publishers.						
SLATON (F4), pop. 3,876; Lubbock Co. (NW). 20 m SE of Lubbock. AT&SF RR. Railroad shops and offices; cottonseed-oil mill. Hospital. Diversified farming. Cotton, grain, feed stuffs. Slatonite+.....Friday.....Democratic.....1911 6 26 280 1.50 †1,100 J. M. Rankin, Editor and Publisher.						
SMITHVILLE (K7½), pop. 3,296; Bastrop Co. (SC). 42 m SE of Austin. MKT RR. Railroad shops; cottonseed-oil and corn mills; cotton-gins; warehouse; bottling, granite works. Farming. Sand, gravel pits. Times.....Thursday.....Independent.....1894 8 26 280 2.00 †1,656 C. L. Staub, Editor; Smithville Publishing Company.						
SNYDER † (G5), pop. 3,008; Scurry Co. (NW). 87 m NW of Abilene. AT&SF; RS&P RRs. Manufactures cottonseed products, mattresses. Hatchery. Diversified farming. Cotton, grain, grain sorghums, live stock. Scurry County Times+.....Thursday.....Democratic.....1887 8 24 308 2.00 1,680 Willard Jones and J. C. Smyth, Editors; Times Publishing Co., Inc.						
SOMERVILLE (L7), pop. 2,287; Burleson Co. (C). 90 m NW of Houston. AT&SF RR. Tie and lumber preserving plant. Diversified farming. Tribune+.....Thursday.....Democratic.....1912 5 26 245 1.00 †974 J. Y. Wright, Editor and Publisher.						
SONORA † (G7), pop. 1,942; Sutton Co. (W). 66 m S of San Angelo. AT&SF RR. Wool, mohair warehouse. Agriculture, especially goat and sheep raising. Devil's River News+.....Friday.....Ind. Dem.....1890 6 24 276 2.00 400 R. W. Jacobs, Editor; Baker & Jacobs, Publishers.						
SOURLAKE (N7), pop. ×3,032; Hardin Co. (SE). 18 m NW of Beaumont. MP; SP RRs. Oil wells; pine, hardwood timber. Truck and live stock farms. Oil City Visitor.....Friday.....Democratic.....1908 6 26 276 2.00 B. L. Cornwell, Editor and Publisher.						
SOUTHLAND (F4), pop. ×500; Garza Co. (NW). 24 m SE of Lubbock. AT&SF RR. Bank, Post. Cotton-gins. Diversified farming. Sun+.....Friday.....Independent.....1927 5 26 252 1.50 †2,330 Frank Fletcher, Editor and Publisher.						
SPEARMAN † (F1), pop. 1,580; Hansford Co. (NW). 100 m NE of Amarillo. AT&SF RR. Feed mill; elevator; hatchery. Stock, dairy, poultry and grain farms. Wheat, live stock. Reporter+.....Thursday.....Democratic.....1908 7 24 280 2.00 †785 William J. Miller, Editor; Panhandle Publishing Company, Inc.						
SPUR (G4), pop. 1,899; Dickens Co. (NW). 90 m NW of Abilene. C&S RR. Furniture and mattress manufactory; cotton-gins; compress; creamery; bottling works. Agriculture. Dickens County Times+.....Thursday.....Independent.....1924 6 26 280 2.00 2,200 W. D. Starcher, Editor and Publisher. Texas Spur+.....Thursday.....Democratic.....1909 6 26 277 1.50 1,100 Mrs. Oran McClure and Thorne Smith, Publishers.						
STAMFORD (H4½), pop. 4,095; Jones Co. (NW). 40 m N of Abilene. MKT; C&S RRs. Cottonseed-oil, flour, planing, feed mills; elevator; mattress, food products factories; creamery. Diversified farming. American+.....Friday.....Democratic.....1924 8 24 280 1.00 2,356 Cleburne Huston, Editor and Publisher. Leader+.....Friday.....Democratic.....1900 8 24 280 1.00 †2,090 G. L. English, Editor; Stamford Leader, Inc., Publisher.						
STANTON † (F5), pop. 1,384; Martin Co. (NW). 131 m W of Abilene. T&P RR. Cotton-gins. Oil wells. Diversified farming and ranching. Reporter+.....Friday.....Democratic.....1904 6 26 276 1.50 James E. Kelly, Editor and Publisher.						
STEPHENVILLE † (J5), pop. 3,944; Erath Co. (NC). 62 m SW of Fort Worth. SLSF RR. Cottonseed-oil; feed mills; mattress factory; nurseries; pecan nursery; hatcheries. John Tarleton Agricultural College. Coal mines; oil wells. Diversified farming. Cotton, grain, live stock. Empire-Tribune+.....Friday.....Democratic.....1870 7 24 280 1.00 3,126 R. F. Higgs, Editor; Clements & Higgs, Publishers. J-Tac V.....Saturday.....Collegiate.....1920 6 24 280 1.50 Students of John Tarleton Agricultural College, Editors and Publishers.						
STERLING CITY † (G6), pop. ×886; Sterling Co. (W). 42 m NW of San Angelo. AT&SF RR. Diversified farming. News-Record+.....Friday.....Democratic.....1890 5 26 245 1.25 W. F. Kellis, Editor and Publisher.						
STOCKDALE (K8), pop. 696; Wilson Co. (SC). 38 m SE of San Antonio. SP RR. Grist-mill; cotton-gins. Diversified farming. Progress+.....Friday.....Independent.....1927 6 26 280 1.00 800 R. H. Kidwell, Editor; Stockdale Progress, Publisher.						
STRATFORD † (E1), pop. 873; Sherman Co. (NW). 90 m NW of Amarillo. CRI&P; AT&SF RRs. Grain, stock, dairy, poultry farms. Wheat. Star+.....Thursday.....Ind. Dem.....1900 6 26 276 1.50 740 Brown Ross, Editor and Publisher.						

Circulation—★June and March A.B.C. Statements; †P.O. Statement; Bold face, sworn; †Publisher's Report; Light face, estimated. +Uses Mats. ◊Nonpareil ems, 12 to inch. ▽Gate lines, 14 to inch. †County Seat. Population—1930 Census; ×Dun & Bradstreet estimate. √Issued only during academic year.

TEXAS

Directory of Newspapers and Periodicals, 1939

	Estab	Cols	Width	Depth	Sub	Circ
STRAWN (J5), pop. 1,429; Palo Pinto Co. (NC). 87 m SW of Fort Worth. T&P RR. Coal mines; gas and oil wells. Diversified farming. Cotton, corn.						
Tribune +	Friday	Non-partisan	1897	7	24	308 1.50
H. L. Simpson, Editor and Publisher.						
SUDAN (E3 1/2), pop. 1,014; Lamb Co. (NW). 60 m NW of Lubbock. AT&SF RR. Cotton-gins; grain elevator. Diversified farming.						
News +	Thursday	Ind. Dem.	1925	7	24	280 1.50
Forrest Weimhold, Editor; H. H. Weimhold & Son, Publishers.						
SULPHUR SPRINGS† (M4 1/2), pop. 5,417; Hopkins Co. (NE). 85 m NE of Dallas. SLSW; LA&T RRs. Bottling works; cottonseed flour, feed, planing sawmills; milk products plant; cotton compress; warehouse. Coal mines; timber. Farming.						
Hopkins County Echo +	Friday	Democratic	1876	7	26	280 1.00
News-Telegram +	Evg. ex. Sat. & Sun., Sun. M.	Democratic	1901	7	26	280 5.00
Jno. S. Bagwell, Editor; Echo Publishing Company.						
SWEETWATER† (G5), pop. 10,848; Nolan Co. (NW). 50 m W of Abilene. T&P; AT&SF RRs. Distributing center. Railroad shops. Manufactures refined oil, cottonseed-oil, cake and mixed feeds, soft drinks, creamery products, brooms and mattresses. Health resort, sanitarium. Oil wells; gypsum quarries. Farming.						
Nolan County News +	Thursday	Democratic	1924	7	24	280 1.50
Chas. Green, Editor; Watson-Focht Company, Publisher.						
Reporter +	Evg. ex. Sat. & Sun., Sun. M.	Independent	1897	8	24	294 6.00
Reporter +	Friday	Independent	1897	8	24	294 1.00
Russell Bennitt, Editor; Sweetwater Reporter, Inc., Publisher.						
TAFT (K9 1/2), pop. 1,792; San Patricio Co. (S). 18 m N of Corpus Christi. SP RR. Cotton-gins; compress; warehouse; elevator. Agriculture.						
Tribune +	Thursday	Independent	1921	6	26	280 1.50
Fred L. Williams, Editor and Publisher.						
TAHOKA† (F4 1/2), pop. 1,620; Lynn Co. (NW). 30 m S of Lubbock. AT&SF RR. Bottling works; cotton-gins; hatchery. Diversified farming.						
Lynn County News +	Friday	Ind. Dem.	1903	6	26	276 1.00
E. I. Hill, Editor; E. I. Hill and Frank Hill, Publishers.						
Texas Carrier	Monthly	Rural Delivery	1927	4	26	175 x.50
Walter E. Suddarth, Editor; Texas Rural Letter carriers' Assn., Publisher.						
TALCO (M4), pop. ×350; Titus Co. (NE). 75 m SW of Texarkana. P&MP RR. Oil field. Grist-mill. Timber. Agriculture.						
Times +	Friday	Independent	1935	6	26	278 1.50
Tray Griffin, Editor; S. C. Halloway, Publisher.						
TAYLOR (K7), pop. 7,463; Williamson Co. (C). 35 m NE of Austin. MP; MKT RRs. Bottling works; refineries; cottonseed-oil, planing, feed mills; bedding factory. Diversified farming.						
Herold + (German)	Thursday	Independent	1895	6	26	273 2.00
Pehlke & Ackermann, Editors and Publishers.						
Press +	Evg. ex. Sat. & Sun., Sun. M.	Democratic	1913	8	24	290 5.00
George B. Peeler, Editor and Publisher.						
TEAGUE (L6), pop. 3,509; Freestone Co. (NEC). 65 m E of Waco. C&S; BRI RRs. Cottonseed-oil, planing, grist, sawmills; cotton-gins. Hatchery. Timber. Farming.						
Chronicle +	Thursday	Democratic	1906	7	24	276 1.50
William J. Stringer, Editor and Publisher.						
TEMPLE (K6 1/2), pop. 15,345; Bell Co. (C). 73 m NE of Austin. AT&SF; MKT RRs. Cottonseed-oil mills; cotton-gins and compresses; candy, deak and office equipment, broom, mop, potato chip, battery, mattress factories. Railroad shops; bottling works; elevator. Health resort, many hospitals. Junior College. Gravel, rock quarries. Agriculture.						
Southwest Water Works Journal	Monthly	Water Works Purif. & Sewer.	1918	2	40	140 x1.00
R. O. Gresham, Editor; Southwest Section, American Water Works Assn., Pub., 107 S. First St.						
Telegram +	Every Morn.	Ind. Dem.	1907	8	24	280 7.80
Walter R. Humphrey, Editor; Bell Publishing Company.						
Tourist Court Journal	Monthly	Tourist Camp Oper. & Mgmt.	1937	2	40	140 2.00
Seth Ridout, Editor; Ambassador Company, Publisher, 107 S. First St.						
TENAHA (N5 1/2), pop. 591; Shelby Co. (E). 54 m SW of Shreveport, La. SP; AT&SF RRs. Cotton-gin, compress; nursery. Farming.						
East Texas Light	Thursday	Democratic	1925	6	26	276 1.00
L. M. Nelson, Sr., Editor and Publisher.						
TERRELL (L5), pop. 8,795; Kaufman Co. (NE). 35 m E of Dallas. T&P; SP RRs. Cottonseed-oil mills; broom, mop, candy factories; bottling works; cotton-gins; compress; warehouse; hatchery; nursery. Texas Military College; State Hospital for the Insane. Diversified farming.						
Index +	Thursday	Democratic	1932	7	24	280 .50
R. L. Bush, Editor; R. L. Bush & Son, Publishers.						
Tribune +	Evg. ex. Sun.	Independent	1916	8	24	285 5.00
E. Y. Horn, Editor; Fred I. Massengill, Jr., Publisher.						

Circulation—★Sept. A.B.C. Statement; ★June and March A.B.C. Statements; §P.O. Statement; Bold face. sworn; †Publisher's Report; Light face, estimated. + Uses Mats. ◊Nonpareil ems. 12 to inch. ∇Agate lines. 14 to inch. †County Seat. Population—1930 Census; ×Dun & Bradstreet estimate. xSubscription included in membership fee.

	Estab	Cols	Width	Depth	Sub	Circ
TEXARKANA (O4), pop. 16,602 (including Texarkana, Ark., 27,366); Bowie Co. (NE). 15 m NE of Dallas. KCS; SLSW; T&P RRs. Manufactures creosoted poles, ties and lumber, cottonseed, clay, sheet metal, machine shop, foundry, milk, glass, sulphur products, caskets, telephone crossarms, soft drinks, candy, mattresses, work clothing, chemicals, roofing, crates, baskets, mirrors, dental supplies, shingles. Timber; sand, gravel, clay pits. Agriculture.						
{ Gazette + Every Morn...Independent.....	1875	8	24	294	10.40	★★9,926
Sunday circ.						★★11,824
{ News + Evg. ex. Sun...Independent.....	1875	8	24	294	7.80	★★5,695
Henry Humphrey, Editor; C. E. Palmer, Publisher.						
Informers—See Houston.						
Two States Press—See Texarkana, Arkansas.						
TEXAS CITY (N8), pop. 3,534; Galveston Co. (SE). 38 m SE of Houston. AT&SF; TCT RRs. Deep water front. Oil refineries. Asphalt manufactured. Deep sea fisheries. Summer resort. Oil wells. Agriculture, especially fruit, vegetables and truck crops.						
Sun + Tues.&Fri....Democratic.....	1912	8	24	287	2.00	2,114
C. A. Rust, Editor; J. B. Gordon and O. H. Lachenmeyer, Publishers.						
THORNDALE (K7), pop. 1,002; Milam Co. (C). 50 m NE of Austin. MP RR. Cottonseed-oil mills; mineral well products plant. Oil wells. Diversified farming.						
Champion + Thursday.....Democratic.....	1901	7	24	276	1.00	
Mrs. Chas. A. Davis, Editor; Coulter Cravy, Publisher.						
THORNTON (L6), pop. 739; Limestone Co. (NEC). 46 m SE of Waco. SP RR. Cottonseed-oil mill; gin. Diversified farming.						
Hustler + Thursday.....Non-partisan.....	1910	5	26	252	1.00	
J. B. Engledow, Editor and Publisher.						
THREE RIVERS (J9), pop. 1,275; Live Oak Co. (S). 75 m SE of San Antonio. MP RR. Glass factory; cotton-gins. Diversified farming.						
News + Thursday.....Independent.....	1891	6	26	276	2.00	907
J. M. Cunningham, Editor; Three Rivers News, Publisher.						
THROCKMORTON † (H4), pop. 1,135; Throckmorton Co. (N). 32 m N of Albany. MKT; CL&N RRs. Elevators; feed mills; cotton-gin. Grain, poultry, stock farms. Wheat, corn, cotton.						
Tribune + Thursday.....Democratic.....	1881	6	26	280	1.50	‡800
P. E. Luker, Editor; G. T. Spears, Publisher.						
TIMPSON (N6), pop. 1,545; Shelby Co. (E). 66 m SW of Shreveport, La. SP RR. Cotton-gins; compress; sawmill. Timber. Dairy, poultry and truck farms. Cotton, corn, tomatoes, potatoes, cane, feed crops.						
{ Times..... Evg.ex.Thur. Democratic.....	1902	6	26	276	4.80	
& Sun.						
{ Times..... Friday.....Democratic.....	1885	6	26	276	1.00	
T. J. Molloy, Editor; Timpson Printing Company, Publisher.						
TIOGA (K4), pop. 591; Grayson Co. (NE). 65 m NE of Fort Worth. MKT; T&P RRs. Bank, Pilot Point. Resort. Mineral wells. Cotton-gin. Timber. Agriculture.						
Herald..... Thursday.....Ind. Dem.....	1904	5	26	238	1.00	‡600
J. Hodges, Editor and Publisher.						
TOMBALL (M7 ½), pop. ×150; Harris Co. (SE). 32 m N of Houston. BRI RR. Agriculture. Corn, potatoes, hay.						
Harris County News..... Friday.....Democratic.....	1933	5	24	247	1.50	400
J. C. Browder, Editor; Harris County News Publishing Co.						
TOM BEAN (L4), pop. 333; Grayson Co. (NE). 12 m SE of Sherman. SLSW RR. Grist-mill; cotton-gin. Agriculture. Poultry, onions.						
Times + Friday.....Independent.....	1912	6	24	273	1.00	290
D. B. Bryant, Editor and Publisher.						
TRENTON (L4), pop. 490; Fannin Co. (NE). 66 m NE of Dallas. MKT RR. Elevator; cotton-gins. Diversified farming.						
Tribune + Friday.....Democratic.....	1909	6	26	276	1.00	‡1,000
Tom Holmes, Editor and Publisher.						
TRINITY (M6 ½), pop. 2,036; Trinity Co. (E). 82 m NW of Houston. MP; WBT&S RRs. Sawmill; cotton-gins; wood products plant. Timber. Diversified farming. Cotton, tomatoes, corn.						
Trinity Standard-Lovelady } Friday.....Non-partisan.....	1926	6	26	276	1.50	‡1,432
Star + }						
L. A. Reddell, Editors and Publishers.						
TROUP (M5 ½), pop. 1,313; Cherokee Co. (E) and Smith Co. (NE). 20 m SE of Tyler. MP RR. Sawmills; cotton-gins; nursery. Oil wells; timber. Diversified farming.						
Banner + Thursday.....Non-partisan.....	1894	6	26	280	1.50	2,310
F. G. Prewitt, Editor; Henry Edwards & Co., Publishers.						
TULIA † (F3), pop. 2,202; Swisher Co. (NW). 56 m S of Amarillo. AT&SF RR. Creamery; elevator; bottling works; cotton-gins. Oil wells. Diversified farming.						
Herald + Thursday.....Ind. Dem.....	1909	7	24	280	2.00	‡1,400
Engleman & Engleman, Editors and Publishers.						
TURKEY (G3), pop. 975; Hall Co. (NW). 110 m SE of Amarillo. C&S RR. Cottonseed-oil mill; compress; gins. Diversified farming.						
Enterprise + Thursday.....Independent.....	1926	6	26	280	1.50	700
R. T. Wade, Editor and Publisher.						
TUSCOLA (H5 ½), pop. ×300; Taylor Co. (NWC). 18 m S of Abilene. T&P; AT&SF RRs. Grist-mill; cotton-gins; elevator. Diversified farming.						
Jim-Ned Valley Reporter..... Friday.....Democratic.....	1908	5	26	245	1.50	800
M. G. Jenkins, Editor and Publisher.						

Circulation—★Sept. A.B.C. Statement; ★June and March A.B.C. Statements; †P.O. Statement; Bold face, sworn; ‡Publisher's Report; Light face, estimated. + Uses Mats. ◊ Nonpareil ems. 12 to inch. ▽ Agate lines. 14 to inch. †County Seat. Population—1930 Census; ×Dun & Bradstreet estimate.

	Estab	Cols	Width	Depth	Sub	Circ																															
TYLER † (M5), pop. 17,113; Smith Co. (NE). 85 m SE of Dallas. MP; SLSW RRs. Oil refineries; extensive nurseries; cannery; creamery; bottling works. Peanut products, shelled pecans, work clothing, oil well and pharmacists' supplies, brick, tile, cottonseed-oil, sirup, crates, boxes and mattresses manufactured. Jobbing center. Junior College; Texas and Prairie View Colleges (Negro). Oil, gas wells; limestone quarries. Timber. Agriculture.																																					
<table border="0"> <tr> <td rowspan="3" style="font-size: 3em; vertical-align: middle;">{</td> <td>Courier-Times +</td> <td>Evg.ex.Sat. & Sun.</td> <td>Democratic.....</td> <td>1877</td> <td>8</td> <td>24</td> <td>294</td> <td>10.40</td> <td>★ ★ 4,968</td> </tr> <tr> <td>Courier-Times-Telegraph +</td> <td>Sunday.....</td> <td>Democratic.....</td> <td>1877</td> <td>8</td> <td>24</td> <td>294</td> <td>5.00</td> <td>★ ★ 14,220</td> </tr> <tr> <td>Telegraph +</td> <td>Morn.ex.Sun.</td> <td>Democratic.....</td> <td>1877</td> <td>8</td> <td>24</td> <td>294</td> <td>10.40</td> <td>★ ★ 10,818</td> </tr> </table>	{	Courier-Times +	Evg.ex.Sat. & Sun.	Democratic.....	1877	8	24	294	10.40	★ ★ 4,968	Courier-Times-Telegraph +	Sunday.....	Democratic.....	1877	8	24	294	5.00	★ ★ 14,220	Telegraph +	Morn.ex.Sun.	Democratic.....	1877	8	24	294	10.40	★ ★ 10,818									
{		Courier-Times +	Evg.ex.Sat. & Sun.	Democratic.....	1877	8	24	294	10.40	★ ★ 4,968																											
		Courier-Times-Telegraph +	Sunday.....	Democratic.....	1877	8	24	294	5.00	★ ★ 14,220																											
	Telegraph +	Morn.ex.Sun.	Democratic.....	1877	8	24	294	10.40	★ ★ 10,818																												
J. F. Donahue, Editor; T. B. Butler Publishing Company.																																					
Informers—See Houston.																																					
Journal +	Friday.....	Non-partisan.....	1925	6	26	280	1.00		2,200																												
F. G. Prewitt, Editor; Henry Edwards Publishing Company.																																					
UVALDE † (H8), pop. 5,286; Uvalde Co. (SW). 76 m SW of San Antonio. MP; SP RRs. Book covers manufactured. Pecans, honey shipped. Agriculture. Live stock, wool, mohair.																																					
Leader-News +	Friday.....	Democratic.....	1879	7	24	280	1.50																														
H. P. Hornby, Editor and Publisher.																																					
VALERA (H6), pop. ×300; Coleman Co. (WC). 65 m E of San Angelo. AT&SF RR. Bank, Talpa. Stock, poultry farms. Grain, cotton, hay.																																					
News + (partly free dist.).....	Thursday.....	Non-partisan.....	1935	5	24	203	1.00		‡1,650																												
W. K. Poston, Editor and Publisher.																																					
VALLEY MILLS (K6), pop. 936; Bosque Co. (NC). 28 m NW of Waco. AT&SF RR. Cottonseed-oil mill; cotton-gins. Diversified farming.																																					
Tribune +	Friday.....	Democratic.....	1900	5	26	252	1.50																														
H. G. Fall, Editor and Publisher.																																					
VAN (M5), pop. ×894; Van Zandt Co. (NE). 24 m W of Tyler. T&P RR. Bank, Grand Saline. Manufactures mine, mill and oil well supplies. Agriculture. Cotton, corn, fruit.																																					
Banner +	Friday.....	Democratic.....	1935	5	26	252	1.00																														
W. H. Quinn, Jr., Editor and Publisher.																																					
VAN ALSTYNE (L4), pop. 1,453; Grayson Co. (NE). 18 m S of Sherman. AT&SF; TEX (elec.) RRs. Manufactures cottonseed products, potato chips. Poultry yards; feed mill. Diversified farming.																																					
Leader +	Thursday.....	Democratic.....	1892	6	26	294	1.50		975																												
R. S. Fulton, Editor; Leader Publishing Company.																																					
VAN HORN † (C6½), pop. ×854; Culberson Co. (W). 120 m SE of El Paso. T&P RR. Manufactures potato chips. Ranches. Cattle.																																					
Advocate.....	Thursday.....	Democratic.....	1910	6	26	276	1.50		‡15																												
Carl Garner, Editor; Van Horn Advocate, Publisher.																																					
VEGA † (E2), pop. 519; Oldham Co. (NW). 35 m W of Amarillo. CRI&P RR. Elevator; grain storage. Diversified farming. Wheat, hogs, cattle.																																					
Oldham County News +	Thursday.....	Independent.....	1908	6	26	280	2.00		650																												
H. H. Weimhold, Editor; H. H. Weimhold & Son, Publishers.																																					
VENUS (K5), pop. 570; Johnson Co. (NC). 30 m SE of Ft. Worth. AT&SF; MP RRs. Bank, Cleburne. Cotton-gins; feed mill. Diversified farming.																																					
Express.....	Friday.....	Democratic.....	1912	6	26	276	1.00		600																												
J. W. Gay, Editor; Venus Express, Publisher.																																					
VERNON † (H3½), pop. 9,137; Wilbarger Co. (N). 50 m NW of Wichita Falls. C&S; SLSF RRs. Flour, planing, cottonseed-oil mills; cotton compress; candy, mattress, potato chip, tooth brush factories; bottling works; refinery. Fish hatchery. Oil wells; sand, gravel pits. Agriculture.																																					
Record +	Evg.ex.Sun.	Democratic.....	1925	8	24	294	5.00		4,331																												
R. H. Nichols, Editor; Vernon Record, Inc., Publisher.																																					
Times +	Thursday.....	Independent.....	1889	7	24	280	1.50		1,650																												
C. P. Ross, Editor; Times Publishing Company.																																					
VICTORIA † (L9), pop. 7,421; Victoria Co. (S). 72 m NE of Corpus Christi. MP; SP RRs. Mattress factory; creamery; cottonseed-oil, roller mills; machine shops; cotton compress; warehouse. Junior College. Sand, gravel pits. Agriculture.																																					
<table border="0"> <tr> <td rowspan="2" style="font-size: 3em; vertical-align: middle;">{</td> <td>Advocate +</td> <td>Evg.ex.Sat. & Sun.</td> <td>Democratic.....</td> <td>1897</td> <td>8</td> <td>24</td> <td>280</td> <td>6.00</td> <td>‡1,875</td> </tr> <tr> <td></td> <td>Sun., Sun. M.</td> <td></td> <td></td> <td></td> <td></td> <td></td> <td>Sunday circ.</td> <td>2,485</td> </tr> </table>	{	Advocate +	Evg.ex.Sat. & Sun.	Democratic.....	1897	8	24	280	6.00	‡1,875		Sun., Sun. M.						Sunday circ.	2,485																		
{		Advocate +	Evg.ex.Sat. & Sun.	Democratic.....	1897	8	24	280	6.00	‡1,875																											
		Sun., Sun. M.						Sunday circ.	2,485																												
<table border="0"> <tr> <td rowspan="2" style="font-size: 3em; vertical-align: middle;">{</td> <td>Advocate +</td> <td>Friday.....</td> <td>Democratic.....</td> <td>1846</td> <td>8</td> <td>24</td> <td>280</td> <td>1.50</td> <td>2,138</td> </tr> <tr> <td></td> <td></td> <td></td> <td></td> <td></td> <td></td> <td></td> <td></td> <td></td> </tr> </table>	{	Advocate +	Friday.....	Democratic.....	1846	8	24	280	1.50	2,138																											
{		Advocate +	Friday.....	Democratic.....	1846	8	24	280	1.50	2,138																											
C. E. Evans, Editor; George H. French, Publisher.																																					
Mirror +	Friday.....	Non-partisan.....	1936	7	24	280	1.50		1,875																												
E. C. Buck, Editor and Publisher.																																					
WACO † (K6), pop. 52,848; McLennan Co. (EC). 95 m NE of Austin. AT&SF; MP; MKT; SLSW; SP; TEX (elec.) RRs. Airport. Manufactures work clothes, hats, textiles, coffins, sash and doors, condensed milk products, camp furniture. Three banks; bank clearings (12-31-37), \$28,024,213; deposits (12-31-37), \$18,619,-946. 14,050 electric (AC) meters; 11,455 gas (nat.) meters; 10,825 telephones. Baylor University. Dairy, poultry and grain farms. Cotton, corn.																																					
East Waco News.....	Friday.....	Local News.....	1933	7	24	280	Free		2,800																												
C. Y. Craddock, Editor; Texas Printing Company, Publisher.																																					
Helping Hand (Negro).....	Bi-monthly.....	Frat. & News.....	1897	6	26	273	.25																														
R. L. Smith, Editor and Publisher.																																					
Lariat V.....	Morn.ex.Sat. & Sun.	Collegiate.....	1900	5	24	224	3.00																														
Baylor University Student Publications, Publisher.																																					
Messenger + (Negro).....	Friday.....	Independent.....	1922	6	26	280	1.25																														
L. J. Rhone, Editor; Smith Printing Co., Publisher, 109 Bridge Ave.																																					

Circulation—★Sept. A.B.C. Statement; ★June and March A.B.C. Statements; †P.O. Statement; Bold face. sworn; ‡Publisher's Report; Light face, estimated. + Uses Mats. ◇ Nonpareil ems. 12 to incl. ∇ Agate lines. 14 to incl. †County Seat. Population—1930 Census; ×Dun & Bradstreet estimate. √Issued only during academic year.

Directory of Newspapers and Periodicals, 1939

TEXAS

WACO† (Continued)	Estab	Co's	Width	Depth	Sub	Circ
News-Tribune +	1911	8	24	294	6.60	★15,107
Times-Herald +	1891	8	24	294	5.40	★14,511
Tribune-Herald +	1911	8	24	294	2.40	★31,226
Frank Baldwin, Editor; Southern Pub. Co., Inc., 215 S. Sixth St.						
WAELDER (K8) , pop. 1,048; Gonzales Co. (SC). 78 m NE of San Antonio. SP RR. Bank, Flatonia. Cotton-gins. Diversified farming.						
New Era +	1911	6	26	280	1.50	
T. G. Bell, Editor and Publisher.						
WALNUT SPRINGS (K5 ½) , pop. 765; Bosque Co. (NC). 62 m NW of Waco. MKT RR. Bank, Meridian. Grist-mill; cotton-gin. Agriculture.						
Hustler	1896	5	26	252	1.00	‡643
Teel W. Dunlap, Editor and Publisher.						
WAXAHACHIE† (L5) , pop. 8,042; Ellis Co. (NEC). 30 m S of Dallas. AT&SF; C&S; TEX (elec.); MKT RRs. Cottonseed-oil, flour mills; candy, mattress, awning factories; medicine, extract, bottling, marble and granite works; pecan shelling. Trinity University. Agriculture.						
Enterprise +	1875	8	24	280	1.00	1,390
Light +	1894	8	24	280	5.00	‡3,211
Floyd Casebolt, Editor; Enterprise Publishing Company.						
Trinitonian V	1900	8	24	260	1.50	
Students of Trinity University, Editors and Publishers.						
WEATHERFORD† (K5) , pop. 4,912; Parker Co. (N). 30 m W of Fort Worth. AT&SF; SLSF; T&P RRs. Manufactures foundry and machine shop, creamery and peanut products, floor sweep, buckles, soft drinks, batteries. Junior College. Farming.						
Democrat +	1895	6	26	280	1.00	‡1,850
H. E. Letson, Editor; R. K. Phillips, Publisher.						
Herald +	1900	7	26	280	4.00	‡1,350
Herald +	1900	7	26	280	1.00	‡1,350
A. C. MacNelly, Editor; Herald Publishing Company.						
WEIMAR (L8) , pop. 1,256; Colorado Co. (SEC). 100 m W of Houston. SP RR. Cottonseed-oil, feed mills; pickle plant; bottling works. Grain, stock, dairy, poultry farms. Cotton.						
Mercury +	1888	6	26	276	2.00	‡1,130
Brooks & Yoder, Editors and Publishers.						
WELLINGTON† (G2 ½) , pop. 3,570; Collingsworth Co. (NW). 110 m SE of Amarillo. C&S; MKT RRs. Mattress factory; planing mill; creamery; cotton-gins; compress. Diversified farming. Cotton, grain sorghum, wheat.						
Leader +	1909	7	24	280	1.50	‡1,880
H. Deskins Wells, Editor and Publisher.						
WESLACO (K11) , pop. 4,879; Hidalgo Co. (S). 46 m NW of Brownsville. MP RR. Manufactures vermicelli, fruit and vegetable containers. Cannery; nursery; cotton-gins. Ships fruit, vegetables. Agriculture. Citrus fruit.						
News +	1920	7	24	280	1.50	1,210
R. M. Gilmore, Editor; Weslaco News, Publisher.						
WEST (K6) , pop. 1,807; McLennan Co. (EC). 18 m N of Waco. MKT; TEX (elec.) RRs. Cottonseed-oil, grain mills; hatchery. Agriculture.						
Czechoslovak and Westske } Noviny (Bohemian) } Czechoslovak Publishing Company.	1911	6	26	280	2.00	
News +	1889	6	26	280	1.50	1,100
Leonard Webb, Editor; Czechoslovak Publishing Co.						
Vestnik (Bohemian)	1920	4	52	182	1.00	
Frank Moucka, Editor; Czechoslovak Publishing Co.						
WHARTON† (L8) , pop. 2,691; Wharton Co. (SE). 61 m SW of Houston. SP; AT&SF RRs. Cottonseed-oil, planing, corn mills. Oil wells; deposits of sulphur. Agriculture. Cotton, corn, potatoes.						
Journal +	1936	7	24	276	1.50	1,025
J. H. Evans, Editor; Wharton Publishing Co.						
Oil Mill Gazetteer	1896	2	42	140	x.25	
H. E. Wilson, Editor; Wegg Printing Company, Publisher, Houston.						
Spectator +	1887	7	26	280	2.00	1,540
F. A. Shannon, Editor; Wharton Spectator, Publisher.						
WHEELER† (G2) , pop. 931; Wheeler Co. (NW). 105 m NE of Amarillo. Railroad station, Shamrock. CRI&P; C&S RRs. Cottonseed-oil mill. Agriculture.						
Times +	1933	6	26	276	1.00	1,230
C. G. Miller, Editor and Publisher.						
WHITE DEER (F2) , pop. 1,010; Carson Co. (NW). 43 m NE of Amarillo. AT&SF RR. Flour mill; elevators. Diversified farming. Wheat, barley.						
Review +	1923	6	24	276	1.50	‡1,390
W. W. Simmons, Editor and Publisher.						
WHITESBORO (L4) , pop. 1,535; Grayson Co. (NE). 80 m N of Dallas. MKT; T&P RRs. Cottonseed-oil mill; nursery; hatchery. Agriculture.						
News-Record +	1881	6	26	280	1.50	2,530
Mrs. D. R. Huffaker, Editor; Huffaker Publications, Publisher.						
WHITEWRIGHT (L4) , pop. 1,480; Grayson Co. (NE). 70 m NE of Dallas. MKT; SLSW RRs. Cottonseed-oil, feed mills. Farming. Cotton, corn, oats.						
Sun +	1885	6	26	276	1.50	‡1,412
J. H. Waggoner, Editor and Publisher.						

Circulation—★Sept. A.B.C. Statement; ★June and March A.B.C. Statements; †P.O. Statement; Bold face, sworn; ‡Publisher's Report; Light face, estimated. + Uses Mats. ◇Nonpareil ems. 12 to inch. ▽Gate lines, 14 to inch. †County Seat. Population—1930 Census. √Issued only during academic year. xSub. included in membership fee.

TEXAS

Directory of Newspapers and Periodicals, 1939

	Estab	Cols	Width	Depth	Sub	Circ
WHITNEY (K5½), pop. 751; Hill Co. (NC). 40 m N of Waco. MKT RR. Oak, cedar timber. Dairy, stock, poultry farms. Cotton, corn, pecans.						
Messenger +	Thursday	Democratic	1883	6	24	276 1.00
L. B. Mayes, Editor and Publisher.						
WICHITA FALLS † (J3½), pop. 43,690; Wichita Co. (N). 116 m NW of Fort Worth. C&S; MKT; WF&S RRs. Airport. Manufactures refined oil products, flour and feed, oil field machinery, glass fruit jars, lamp chimneys and water bottles, cottonseed products. Ice, air conditioning equipment, baked goods, brick, tile, dairy products factories. Cotton gins. Three banks; bank clearings (12-31-36); \$40,772,117; deposits (12-31-36), \$18,730,781. 10,209 electric (AC) meters; 9,874 gas (nat.) meters; 9,150 telephones. Oil wells.						
Banner +	Friday	Democratic	1929	6	26	280 2.00
C. C. Hudson, Editor and Publisher.						
Record-News +	Morn.ex.Sun	Democratic	1919	8	24	294 9.00 ★★17,074
Wichita Times +	{Evg.ex.Sun. Sun. Morn.	Democratic	1907	8	24	294 9.00 ★★14,915
B. D. Donnell, Editor; Times Publishing Company, Inc., Seventh and Scott Sts. Sunday circ. ★★31,132						
Wichitan, The V	Wednesday	Collegiate	1925	5	24	224 1.50
Students of the Wichita Falls Junior College and High School, Eds. and Pubs.						
WILLS POINT (M5), pop. 2,023; Van Zandt Co. (NE). 50 m E of Dallas. T&P RR. Cottonseed-oil, planing mills. Gas and oil wells. Agriculture. Cotton, corn, oats, hay, truck crops.						
Chronicle +	Tues. & Fri.	Democratic	1876	7	24	280 1.50 1,200
Bill Campbell, Editor; Chronicle Publishing Company.						
WINK (D6), pop. 3,963; Winkler Co. (W). 160 m W of San Angelo. T&P RR. Bank, Barstow. Boiler works. Extensive oil fields. Stock raising.						
Times-Herald +	Friday	Democratic	1927	6	26	240 2.00 1,208
W. D. Hilton, Editor and Publisher.						
WINNSBORO (M4½), pop. 1,905; Wood Co. (NE) and Franklin Co. (NE). 90 m E of Dallas. LA&T RR. Cottonseed-oil, lumber mills; mattress factory; nursery. Timber. Agriculture. Cotton, fruit, vegetables.						
News +	Thursday	Democratic	1908	6	26	276 1.50
Mrs. Homer R. Weir, Editor and Publisher.						
WINTERS (H5½), pop. 2,423; Runnels Co. (WC). 40 m SW of Abilene. T&P RR. Cottonseed-oil, grain mills. Agriculture, especially cotton and grain.						
Enterprise +	Friday	Democratic	1905	7	24	280 1.50 1,470
George C. Hill, Editor; Hill & Hall, Publishers.						
WOLFE CITY (L4), pop. 1,405; Hunt Co. (NE). 63 m NE of Dallas. SLSW; AT&SF RRs. Cottonseed-oil, grist and flour mills; refineries. Agriculture. Cattle, poultry.						
Sun +	Thursday	Democratic	1891	6	26	276 1.50
Paul M. Fulks, Editor and Publisher.						
WOODSBORO (K9½), pop. 1,286; Refugio Co. (S). 40 m N of Corpus Christi. MP RR. Cotton gins.						
News +	Friday	Democratic	1937	6	26	280 1.50 500
H. C. Richards, Editor and Publisher.						
WOODVILLE † (N7), pop. 969; Tyler Co. (E). 50 m NW of Beaumont. SP RR. Saw-mills; bottling works; nursery. Pine timber. Farming.						
Tyler County Booster	Thursday	Democratic	1930	8	24	308 1.50
J. H. Willard, Editor and Publisher.						
WORTHAM (L6), pop. 1,404; Freestone Co. (NEC). 40 m NE of Waco. SP RR. Cottonseed-oil, grist-mills. Diversified farming. Cotton, corn, oats.						
Journal	Friday	Democratic	1899	6	26	276 1.50 †700
Ed. Satterwhite, Editor and Publisher.						
WYLIE (L4½), pop. 771; Collin Co. (NE). 20 m NE of Dallas. AT&SW; SLSW RRs. Cottonseed-oil mill. Diversified farming. Cotton, onions, corn.						
Herald +	Thursday	Democratic	1879	6	26	280 1.00 500
Fred Kinsey, Editor; Wylie Herald, Publisher.						
YOAKUM (K8), pop. 5,656; DeWitt Co. (S) and Lavaca Co. (SC). 98 m E of San Antonio. SP RR. Cottonseed-oil, grist, planing mills; tannery; cannery; creamery; hatchery. Ships vegetables. Diversified farming. Cotton, cattle, tomatoes.						
Herald +	{Evg.ex.Sat.& Sun., Sun. M.	Independent	1897	7	24	280 7.00 \$1,026
						Sunday circ. \$1,026
Herald +	Thursday	Independent	1897	7	24	280 1.50 874
C. S. Morgan, Editor; H. D. Meister, Publisher.						
Times +	{Evg.ex.Sat. & Sun.	Democratic	1891	6	26	280 5.00 \$875
Times +	Thursday	Democratic	1891	6	26	276 1.50 1,915
L. J. Sulak, Editor; Yoakum Times Publishing Company.						
YORKTOWN (K8½), pop. 1,882; DeWitt Co. (S). 76 m SE of San Antonio. SP RR. Manufactures cottonseed and creamery products. Diversified farming.						
News +	Thursday	Independent	1895	6	26	276 2.00 †1,450
G. R. Beckham, Editor and Publisher.						

Circulation—★Sept. A.B.C. Statement; ★June and March A.B.C. Statements; †P.O. Statement; Bold face, sworn; †Publisher's Report; Light face, estimated. + Uses Mats. ◇ Nonpareil ems, 12 to inch. ▽ Agate lines, 14 to inch. †County Seat. Population—1930 Census. √ Issued only during academic year.

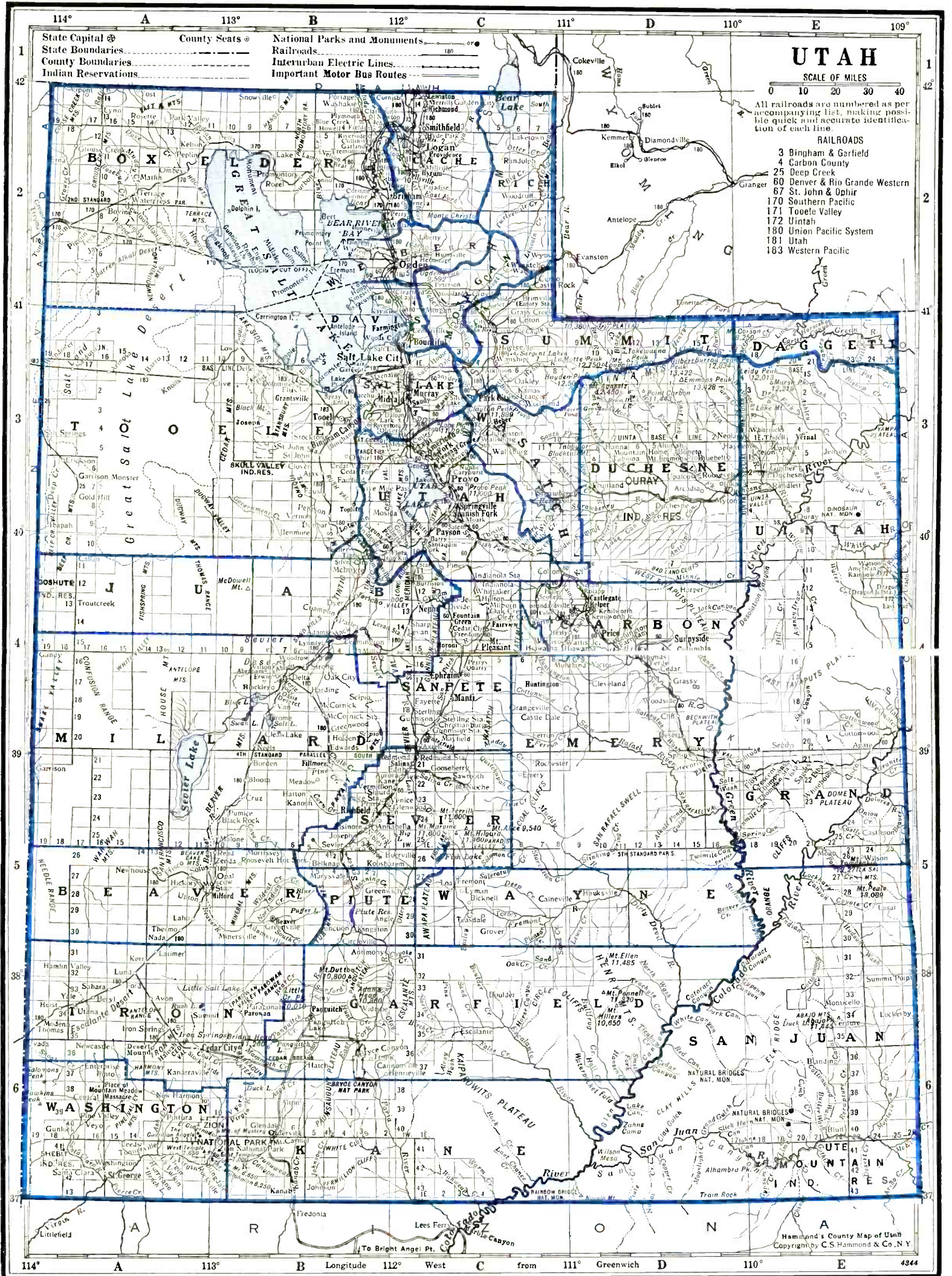

State Capital ⊙
 State Boundaries - - - -
 County Boundaries - - - -
 Indian Reservations - - - -

County Seats ⊙
 National Parks and Monuments - - - -
 Railroads - - - -
 Interurban Electric Lines - - - -
 Important Motor Bus Routes - - - -

UTAH

SCALE OF MILES
 0 10 20 30 40

All railroads are numbered as per accompanying list, making possible quick and accurate identification of each line.

- RAILROADS**
- 3 Bingham & Garfield
 - 4 Carbon County
 - 25 Deep Creek
 - 60 Denver & Rio Grande Western
 - 67 St. John & Ophir
 - 170 Southern Pacific
 - 171 Tooele Valley
 - 172 Utah
 - 180 Union Pacific System
 - 181 Utah
 - 183 Western Pacific

114° A 113° B Longitude 112° West C from 111° Greenwich D 110° E 4944

UTAH

Population 515,000 (U. S. Estimate 1935)

State Capital, SALT LAKE CITY

Utah is bounded on the north by Idaho and Wyoming, east by Wyoming and Colorado, south by Arizona and west by Nevada. Its length, north to south, is about 350 miles, its width about 200 miles, land area 82,184 square miles, rank in area (1930), tenth.

Being in the Rocky Mountain region, Utah has a surface that is generally mountainous. It is, on an average, nearly 6,000 feet above sea level and much of it is a plateau broken by valleys and basins. The Wahsatch Mountains and the Uintahs divide the state into two portions, that lying to the north and west in the interior basin, from which there is no drainage, and that to the south and east which forms part of the scenic basin of the Colorado River. In the Uintah range some of the peaks rise to a height of 13,500 feet. Great Salt Lake, noted for its extraordinarily high percentage of salt, lies in the northwestern part of the state at an altitude of 4,218 feet and with an area of 2,360 square miles.

The climate is dry, stimulating and the weather exceptionally clear with cloudless skies 300 days a year. The Weather Bureau at Salt Lake City gives the temperature (annual monthly mean) as 51.6; highest on record 103, lowest on record —20. Total annual precipitation is 16.13 inches.

Mountains and grazing lands comprise about two-thirds of the state; the wooded area about 7,000,000 acres. Most of the latter is situated in the National Forests. The area of land under cultivation is relatively small; yet agriculture has become the state's chief source of wealth, gaining in recent years ascendancy over mining which formerly represented the greatest of the state's resources. Government reclamation projects have brought irrigation to nearly a million and a half acres, and "dry" farming has been practiced on land where rainfall is insufficient and irrigation not possible.

The mineral resources of Utah, which include every known mineral but platinum and radium, are highly valuable. Semi-precious stones are found in large quantities and high grade marble and onyx are quarried.

Three-fourths of all church members in Utah are Mormons or Latter Day Saints. This faith and the great Tabernacle in Salt Lake City are distinguishing features of Utah. Much of the early development of the state is due to the pioneering of the Mormons who fled to its religious security when it was little more than a wilderness. In Salt Lake City, also, is located the State University. Utah has two national parks of great scenic beauty: Zion and Bryce Canyon. The Great American Desert lies in the northwestern part of the state.

POPULATION

Rank among the states, forty-first. Urban population (1930), 52.4%. Of the 495,955 white persons, 43,772 are foreign born: 14,200 from the British Isles; Scandinavians, 10,970. Indians number 2,869.

AGRICULTURE

Number of farms (1935), 30,695. An increase of 3,536 since 1930. Average acreage per farm, 203.3. Average value per farm, \$5,157. Value of land and buildings, \$158,303,329. Number of farms: 175 to 259 acres, 1,614; 100 to 174 acres, 3,769; 50 to 99 acres, 5,501; 20 to 49 acres, 7,286; owner-operated farms, 25,889. Colored farmers, 525 farms.

Gross receipts from sale of crops (1937), \$13,525,000; live stock and live stock products, \$32,725,000.

Cash income from chief crops (1937): sugar beets and beet sugar, \$3,190,000, rank, eighth; all wheat, \$2,625,000, rank, twenty-seventh; all hay, \$1,075,000, rank, twenty-fifth. Other important crops are: potatoes, green peas (for manufacture), alfalfa seed, tomatoes (for manufacture).

Farm animals (on farms, 1937): sheep and lambs, \$17,284,000, rank, sixth; all cattle and calves, \$15,529,000, rank, thirty-ninth; horses and colts, \$6,622,000, rank, thirty-fifth.

Poultry and eggs (1937): chickens, \$1,209,000, rank, thirty-seventh; eggs, \$4,243,000, rank, twenty-fourth.

Dairy products (1936): creamery butter, 9,999,000 lbs.; American cheese, 4,925,000 lbs.; condensed and evaporated and dried milk, 53,603,000 lbs.; ice cream, 1,163,000 gallons; milk (1937), \$6,580,000.

FORESTS

Total commercial forest area (1930), 3,348,000 acres. Lumber production (1936): 75 mills producing 10,456 M feet b. m.; lath, 534,000; shingles, 405 squares. Principal woods: ponderosa pine, spruce, Douglas fir.

MANUFACTURES

Number of establishments (1935), 543; employing 11,524. Value of products, \$115,922,525, rank, thirty-ninth. Leading industries: smelting and refining, lead, \$14,145,140; flour and other grain-mill products, \$8,612,802; canned and dried fruits and vegetables, canned and bottled juices, preserves, jellies, fruit butters, pickles and sauces, \$7,004,861; beet sugar, \$5,993,055; meat-packing, wholesale, \$5,796,369; bread and other bakery products, \$3,618,875; printing and publishing (newspapers and periodicals), \$3,270,373; butter, \$2,873,184; condensed and evaporated milk, \$2,484,182; feeds, prepared (animal and fowl), \$2,412,259; confectionery, \$1,910,040; machinery, \$1,324,491; ice cream, \$1,226,600; printing and publishing (book, music and job), \$1,098,303.

MINERALS

Total value (1936), \$61,104,000, rank, fifteenth. Principal mineral products: copper, gold, silver.

MISCELLANEOUS

Number of telephones (1937), 72,100, rank, thirty-ninth. Motor vehicles registered (1937), 126,692, rank, forty-third. Number of families having radio sets (1937), 111,000, or 90.2%. Number of post offices (1936-37), 319; gross postal receipts, \$2,268,222.08, rank, forty-second. Number of retail stores (1935), 5,839; sales, \$132,098,000.

UTAH NEWSPAPER AND PERIODICAL STATISTICS

Newspapers		Periodicals	
Period of Issue	Number	Period of Issue	Number
Daily	7	Weekly	5
Evening Dailies	(5)	Semi-monthly	2
Morning Dailies	(2)	Monthly	7
Daily with Sunday edition.....	(3)	Quarterly	3
Tri-weekly	1	Six times a year.....	1
Semi-weekly	3	Three times during college yr..	1
Weekly	55	Total Periodicals	19
Total Newspapers	66		
Total number of publications			85
County seats (indicated by †) having publications.....			24
Total number of towns having publications.....			54

LIST OF COUNTIES*

Total number of counties 29.

County, Location on Map, and County Seat	Pop.	County, Location on Map, and County Seat	Pop.
Beaver (SW), Beaver.....	5,136	Piute (SC), Junction.....	1,956
Box Elder (NW), Brigham.....	17,810	Rich (NE), Randolph.....	1,873
Cache (N), Logan.....	27,424	Salt Lake (N), Salt Lake City.....	194,102
Carbon (C), Price.....	17,798	San Juan (SE), Monticello.....	3,496
—Daggett (NE), Manila.....	411	Sanpete (C), Mantia.....	16,022
Davis (N), Farmington.....	14,021	Sevier (C), Richfield.....	11,199
Duchesne (NE), Duchesne.....	8,263	Summit (NE), Coalville.....	9,527.
Emery (EC), Castle Dale.....	7,042	Tooele (W), Tooele.....	9,413
Garfield (S), Panguitch.....	4,642	Uintah (E), Vernal.....	9,035
Grand (E), Moab.....	1,813	Utah (C), Provo.....	49,021
Iron (SW), Parowan.....	7,227	Wasatch (NC), Heber.....	5,636
Juab (WC), Nephi.....	8,605	Washington (SW), Saint George.....	7,420
Kane (S), Kanab.....	2,235	—Wayne (S), Loa.....	2,067
Millard (W), Fillmore.....	9,945	Weber (N), Ogden.....	52,172
Morgan (NE), Morgan.....	2,536		

*Counties without newspapers are marked—

For circulation figures for daily papers see also Daily Newspaper List in back of Directory. Occasionally it is possible to incorporate a later figure in that list.

	Estab	Cols	Width	Depth	Sub	Circ		
AMERICAN FORK (C3), pop. 3,047; Utah Co. (C). 31 m S of Salt Lake City. UP; SL&U (Elec.); D&RGW RRs. Creamery; flour mill; bottling works. Diversified farming. Poultry, vegetables.								
Citizen+.....	Friday.....	Independent.....	1903	7	24	280	2.00	1,100
A. F. Gaisford, Editor; Alpine Publishing Company.								
BEAVER + (B5), pop. 1,673; Beaver Co. (SW). 210 m SW of Salt Lake City. Bank, railroad station, Milford. NP RR. Creameries; cheese factory. Trout hatchery. Timber. Agriculture.								
Press+.....	Thursday.....	Republican.....	1904	6	24	280	2.00	660
Walter L. Carlton, Editor and Publisher.								
BINGHAM CANYON (B3 ½), pop. 3,248; Salt Lake Co. (N). 30 m SW of Salt Lake City. Railroad name, Bingham. B&G; D&RGW RRs. Manufactures beverages. Diversified farming.								
Bingham-Bulletin+.....	Friday.....	Independent.....	1892	7	24	280	2.00	1970
L. G. Burress, Editor and Publisher.								
BOUNTIFUL (C3), pop. 2,571; Davis Co. (N). 10 m N of Salt Lake City. BE (elec.) RR. Flour mill. Residential town. Diversified farming.								
Davis County Clipper+.....	Friday.....	Independent.....	1891	7	24	280	1.25	
John Stahle, Editor; Clipper Publishing Company.								
BRIGHAM + (B3), pop. 5,093; Box Elder Co. (W). 20 m N of Ogden. SP; UP; UIC (elec.) RRs. Manufactures monuments, woollens, flour, beet-sugar, neon signs. Creamery. Ships fruit. Agriculture.								
Box Elder News-Journal.....	{Morn.ex.Sun. & Mon.}	Independent.....	1904	8	24	287	3.00	\$3,885
Will R. Holmes, Editor; Box Elder News-Journal Publishing Co., Inc.								
CASTLE DALE + (C4), pop. 713; Emery Co. (EC). 165 m SE of Salt Lake City. Bank and railroad station, Price. D&RGW RR. Flour mill. Diversified farming. Alfalfa, grain, fruit, hay.								
Emery County Progress+.....	Friday.....	Independent.....	1900	7	24	308	2.00	
A. C. Saunders, Editor and Publisher.								
CEDAR CITY (A6), pop. 3,615; Iron Co. (SW). 275 m SW of Salt Lake City. UP RR. Bottling works; overall factory. Diversified farming. Potatoes, hay, fruit.								
Iron County Record+.....	Thursday.....	Independent.....	1893	7	24	280	2.00	1,100
Morgan Rollo, Editor; Alex H. Rollo & Sons Co., Publisher.								
COALVILLE + (C2 ½), pop. 988; Summit Co. (NE). 45 m NE of Salt Lake City. UP RR. Pine timber. Stock, dairy, poultry farms.								
Summit County Bee+.....	Thursday.....	Non-partisan.....	1924	6	26	280	2.00	500
S. D. Perry, Publisher.								

Circulation—★June and March A.B.C. Statements; §P.O. Statement; Bold face, sworn; †Publisher's Report; Light face, estimated. +Uses Mats. ◇Nonpareil ems. 12 to inch. ▽Agate lines. 14 to inch. †County Seat. Population—1930 Census.

	Estab	Cols	Width	Depth	Sub	Circ
DELTA (B4), pop. 1,183; Millard Co. (W). 100 m SW of Provo. UP RR. Bank, Nephi. Creameries. Diversified farming. Hay, wheat, alfalfa seed.						
Millard County Chronicle+.....Thursday.....Republican.....	1909	6	26	280	2.00	460
F. A. Beckwith, Editor; Chronicle Publishing Company.						
DUCHESNE † (D3), pop. 590; Duchesne Co. (NE). 125 m SW of Salt Lake City. Bank and railroad station, Helper. D&RGW RR. Flour mill; creamery.						
Uintah Basin Record+.....Friday.....Non-partisan.....	1915	7	24	278	2.00	‡1,126
Roy A. Schonian, Editor and Publisher.						
EPHRAIM (C4), pop. 1,966; Sanpete Co. (C). 125 m SE of Salt Lake City. D&RGW RR. Manufactures turbine pumps, cheese, flour. Snow College. Timber. Agriculture. Hay, peas, barley, live stock.						
Enterprise+.....Friday.....Independent.....	1891	6	26	276	2.00	‡490
Roscoe C. Cox, Editor and Publisher.						
EUREKA (B3½), pop. 3,041; Juab Co. (WC). 92 m S of Salt Lake City. D&RGW; UP RRs. Bank, Nephi. Bottling works. Agriculture. Truck crops, grain.						
Reporter+.....Thursday.....Independent.....	1900	6	26	280	2.50	
C. E. Rife, Editor; Eureka Reporter, Publisher.						
GARFIELD (B3), pop. ×1,500; Salt Lake Co. (N). 10 m SW of Salt Lake City. D&RGW; UP; WP; B&G; SLG&W (Elec.) RRs. Bank, Magna. Copper mines and smelters.						
Leader+.....Friday.....Independent.....	1906	7	24	280	1.00	1,690
Edith N. Ridge, Editor; Copper Printing Co., Publisher.						
GARLAND (B2), pop. 824; Box Elder Co. (NW). 40 m N of Ogden. UP RR. Bank, Brigham. Beet-sugar refinery; flour mill. Agriculture.						
Times+.....Friday.....Independent.....	1928	6	26	276	2.00	‡606
Vernald Wm. Johns, Editor and Publisher.						
GUNNISON (C4), pop. 1,057; Sanpete Co. (C). 132 m S of Salt Lake City. D&RGW RR. Flour mill. Agriculture. Sugar-beets, grain, hay.						
Gunnison Valley News.....Thursday.....Ind. Rep.....	1896	6	26	280	2.00	
H. W. Cherry, Editor and Publisher.						
HEBER † (C3), pop. 2,477; Wasatch Co. (NC). 50 m SE of Salt Lake City. D&RGW RR. Flour, planing mills; creamery; cannery. Trout fisheries. Lodge pole, pine timber. Agriculture. Peas, grain, potatoes.						
Wasatch Wave+.....Friday.....Non-partisan.....	1889	6	26	280	2.00	950
Charles N. Broadbent, Editor; Wave Publishing Company.						
HELPER (D4), pop. 2,707; Carbon Co. (E). 115 m S of Salt Lake City. D&RGW RR. Cigar, beverage factories. Agriculture. Fruit, hay, sugar-beets.						
Journal+.....Thursday.....Independent.....	1910	6	26	280	2.00	785
Clifton N. Memmott, Editor; Journal Publishing Co.						
HYRUM (C2), pop. 1,869; Cache Co. (N). 30 m N of Ogden. UP; UIC (elec.) RRs. Bank, Logan. Cannery; flour mill. Timber. Agriculture. Honey, poultry, stock.						
South Cache Courier+.....Friday.....Independent.....	1926	6	26	280	1.00	
Von Wahlen, Editor and Publisher.						
KANAB † (B6½), pop. 1,195; Kane Co. (S). 250 m S of Provo. Railroad, Cedar City. UP RR. Bank, Salina. Live stock. dairy products, hay, grain.						
Kane County Standard+.....Friday.....Non-partisan.....	1931	6	24	280	1.50	‡275
Mrs. Rose H. Hamblin, Editor; G. R. Swain, Publisher, Panguitch.						
KAYSVILLE (C2½), pop. 992; Davis Co. (N). 17 m S of Ogden. D&RGW; UP; BE (elec.) RRs. Cannery; flour mill; fruit juice factory. Farming.						
Reflex+.....Thursday.....Independent.....	1905	7	24	280	2.00	‡604
C. A. Epperson, Editor; Inland Printing Company, Publisher.						
LAYTON (C2½), pop. 597; Davis Co. (N). 17 m S of Ogden. D&RGW; UP; BE (elec.) RRs. Beet-sugar factory; canneries; flour, feed, planing mills. Agriculture.						
News-Express.....Thursday.....Non-partisan.....	1925	7	24	280	1.25	800
John Stahle, Jr., Editor and Publisher.						
LEHI (C3), pop. 2,826; Utah Co. (C). 30 m S of Salt Lake City. D&RGW; UP; SL&U (elec.) RRs. Flour, feed mills; beet-sugar factory. Agriculture. Grain, stock.						
Free Press+.....Thursday.....Non-partisan.....	1932	6	26	280	1.00	‡1,050
George P. Price, Editor and Publisher.						
Sun+.....Thursday.....Independent.....	1914	7	24	280	2.00	
A. F. Gaisford, Editor; Lehi Sun Publishing Company.						
LOGAN † (C2), pop. 9,979; Cache Co. (N). 46 m NE of Ogden. UP; UIC (elec.) RRs. Milk condensaries; knitting, flour, feed mills; bottling works; candy, mattress factories; oil refinery. State Agricultural College. State fishery. Agriculture. Sugar-beets, hay, grain.						
Cache American+.....Tues. & Fri.....Non-partisan.....	1931	8	24	280	1.50	2,375
J. C. Allen, Editor; Cache American Publishing Company.						
Herald-Journal+.....Evg.ex.Sun.....Independent.....	1878	8	24	294	5.00	★★4,186
N. Gunnar Rasmuson, Editor; Cache Valley Newspaper Company, Publisher.						
Student Life.....Thursday.....Agric. Coll.....	1888	8	24	280	1.00	2800
Students of Utah Agricultural College, Editors and Publishers.						
MAGNA (B3), pop. ×3,500; Salt Lake Co. (N). 16 m W of Salt Lake City. D&RGW; SLU (elec.); B&G RRs. Diversified farming. Grain, fruit, sugar-beets.						
Times+.....Friday.....Independent.....	1906	7	24	280	1.00	‡1,390
Edith N. Ridge, Editor; Copper Printing Company.						
MANTI † (C4), pop. 2,200; Sanpete Co. (C). 105 m SE of Salt Lake City. D&RGW RR. Woolen, flour mills; cheese factory; chick hatcheries. Agriculture. Alfalfa, peas, cereals, sheep.						
Messenger+.....Friday.....Republican.....	1885	6	26	280	2.00	
William H. Peterson, Editor and Publisher.						

Circulation—★Sept. A.B.C. Statement; ★June and March A.B.C. Statements; \$P.O. Statement; Bold face, sworn; †Publisher's Report; Light face, estimated. + Uses Mats. ◊ Nonpareil ems. 12 to inch. ▽ Agate lines, 14 to inch. ‡County Seat. Population—1930 Census; ×Dun & Bradstreet estimate.

UTAH

Directory of Newspapers and Periodicals, 1939

	Estab	Cols	Width	Depth	Sub	Circ	
MARYSVALE (B5), pop. 471; Piute Co. (SC). 210 m S of Salt Lake City. D&RGW RR. Bank, Richfield. Gold, silver, lead mines. Lumber mill. Diversified farming. Alfalfa, potatoes, corn. Stock raising.							
Piute County News +	Friday	Independent	1922 7 24 276 1.50	500
C. M. Giffen, Editor and Publisher.							
MIDVALE (B3), pop. 2,451; Salt Lake Co. (N). 10 m S of Salt Lake City. D&RGW; UP RRs. Bank, Murray. Glass factory; flour mill. Diversified farming.							
Ute Sentinel, The +	Friday	Independent	1933 7 24 276 1.50	\$1,375
H. C. Barrows, Editor; Woodruff Printing Co., Inc., Publisher.							
MILFORD (B5), pop. 1,517; Beaver Co. (SW). 145 m SW of Provo. UP RR. Creamery. Diversified farming.							
News +	Thursday	Independent	1902 6 26 280 2.00	\$738
David S. Williams, Editor and Publisher.							
MOAB † (E5), pop. 853; Grand Co. (E). 180 m SE of Salt Lake City. Railroad station, Thompsons. D&RGW RR. Diversified farming.							
Times-Independent +	Thursday	Independent	1896 7 24 280 2.00	
Loren L. Taylor, Editor and Publisher.							
MONTICELLO † (E6), pop. 496; San Juan Co. (SE). 300 m SE of Salt Lake City. Railroad station, Thompsons. D&RGW RR. Bank, Moab. Flour mills. Timber. Agriculture. Wheat, live stock.							
San Juan Record +	Thursday	Independent	1915 5 24 203 2.00	750
C. S. Wilkinson, Editor; Marie M. Ogden, Publisher.							
MORGAN † (C2 ½), pop. 953; Morgan Co. (NE). 25 m SE of Ogden. UP RR. Creamery; cannery. Agriculture. Sugar-beets, cabbage, wheat.							
Morgan County News	Wednesday	Non-partisan	1931 6 26 280 2.00	\$309
S. D. Perry, Publisher.							
MOUNT PLEASANT (C4), pop. 2,284; Sanpete Co. (C). 48 m SE of Provo. D&RGW RR. Cheese factory. Diversified farming. Alfalfa, wheat, oats.							
Pyramid +	Friday	Independent	1890 7 24 280 2.00	1,200
Burke McArthur, Editor and Publisher.							
MURRAY (C3), branch of Salt Lake City P. O., pop. 5,172; Salt Lake Co. (N). 7 m S of Salt Lake City. D&RGW; UP RRs. Smelters; canning, novelty factories; textile, lumber, flour mills. Trout, bass hatcheries. Silver, lead, zinc, gold, copper mines. Diversified farming.							
Eagle +	Thursday	Independent	1890 6 24 280 1.00	1,705
C. B. Wallace, Editor and Publisher.							
NEPHI † (C4), pop. 2,573; Juab Co. (WC). 89 m S of Salt Lake City. UP; D&RGW RRs. Flour mill, plaster works. Diversified farming. Live stock, poultry products, wheat, alfalfa.							
Times-News +	Thursday	Independent	1909 7 24 280 2.00	900
A. B. Gibson, Editor and Publisher.							
OGDEN † (C2), pop. 40,272; Weber Co. (N). 37 m N of Salt Lake City. SP; UP; D&RGW; UIC (elec.); BE (elec.) RRs. Airport. Flour, knitting mills. Manufactures packed meat, clothing, sugar, dairy products, confectionery, feed, cereal, bottled beverages, foundry products. Rich agricultural area; stock yards. Two banks: bank clearings (12-31-36), \$40,384,810; deposits (March 4, 1936), \$22,814,092. 11,700 electric meters; 5,000 gas (nat.) meters; 8,958 telephones.							
Standard-Examiner +	{Evg. ex. Sun. Sun. Morn.	Republican	1870 8 24 294 9.20	★12,127
Frank Francis, Editor; A. L. Glasmann, Publisher, Kiesel Bldg. Sunday circ. ★★12,899							
PANGUITCH † (B6), pop. 1,541; Garfield Co. (S). 225 m SW of Provo. Railroad station, Marysvale. D&RGW RR. Bank, Salina. Sawmill; creamery. State fish hatchery. Timber. Dairy, poultry, grain farms.							
Garfield County News +	Thursday	Non-partisan	1921 7 24 280 2.00	\$385
G. R. Swain, Editor and Publisher.							
PARK CITY (C3), pop. 4,281; Summit Co. (NE). 32 m SE of Salt Lake City. D&RGW; UP RRs. Mountain resort. Silver and lead mines. Diversified farming.							
Park Record +	Thursday	Republican	1880 6 26 280 2.00	1,000
S. L. Raddon, Editor; Park Record Co., Publisher.							
PAROWAN † (B5 ½), pop. 1,474; Iron Co. (SW). 250 m SW of Salt Lake City. Bank and railroad station, Cedar City. UP RR. Lumber mills. White fir timber. Agriculture. Sheep, wool, alfalfa.							
Times	Friday	Independent	1915 6 26 280 2.00	
W. W. Mitchell, Editor; Parowan Publishing and Printing Co.							
PAYSON (C3 ½), pop. 3,045; Utah Co. (C). 19 m SE of Provo. UP; D&RGW; SL&U (elec.) RRs. Bank, Spanish Fork. Beet-sugar factory; flour mill. Diversified farming. Sugar-beets, potatoes, onions.							
Chronicle +	Friday	Non-partisan	1888 7 24 280 2.00	
J. Harold Mountford, Editor; Chronicle Publishing Company.							
PLEASANT GROVE (C3), pop. 1,754; Utah Co. (C). 12 m NW of Provo. UP; SL&U (elec.) RRs. Cannery; flour mill; brick-yard. Gold, lead, silver mines; clay pits. Diversified farming. Live stock, fruit.							
Review	Friday	Independent	1906 7 24 280 2.00	1,000
A. F. Gaisford, Jr., Editor; Alpine Publishing Company, American Fork.							
PRICE † (D4), pop. 4,084; Carbon Co. (E). 125 m SE of Salt Lake City. D&RGW RR. Manufactures mattresses, overalls, flour, monuments. Bottling works. Coal, asphalt mines. Agriculture. Sheep, alfalfa, beets, wheat.							
Sun-Advocate +	Thursday	Independent	1897 6 26 280 2.50	1,629
V. H. Cowles, Editor; Carbon County Publishing Company.							

Circulation—★Sept. A.B.C. Statement; ★June and March A.B.C. Statements; §P.O. Statement; Bold face, sworn; †Publisher's Report; Light face, estimated. + Uses Mats. ◊ Nonpareil ems, 12 to inch. ▽ Agate lines, 14 to inch. ‡County Seat. Population—1930 Census.

Directory of Newspapers and Periodicals, 1939

UTAH

	Estab	Cols	Width	Depth	Sub	Circ
PROVO † (C3), pop. 14,766; Utah Co. (C). 44 m SE of Salt Lake City. UP; D&RGW; SL&U (elec.) RRs. Manufactures pig iron, coke, cast iron pressure pipes, candy, dairy products, brick, tile. State Mental Hospital; Brigham Young University. Silver, lead, copper, gold mines; spruce timber. Diversified farming.						
Herald +	{Evg.ex.Sat.&Sun., Sun. M. Independent.....	1885	8	24	287 5.75	\$4,255
E. R. Rasmuson, Editor; Herald Corporation, Publisher.					Sunday circ.	\$4,255
Journal +	Wed. & Fri.....Non-partisan.....	1936	5	24	203 2.00	238
D. O. Wright, Editor; Journal Publishing Company.					Free dist.	5,150
Y News √	Friday.....Collegiate.....	1900	5	24	224 1.50	
Students of Brigham Young University, Publishers.						
RANDOLPH † (C2), pop. 447; Rich Co. (NE). 120 m NE of Salt Lake City. Bank and railroad station, Evanston, Wyo. UP RR. Creamery. Stock, dairy, poultry, grain farms.						
Rich County Reaper +	Friday.....Non-partisan.....	1928	5	26	252 1.50	250
Layton Marshall, Editor; Rich County Reaper Publishing Company.						
RICHFIELD † (B5), pop. 3,067; Sevier Co. (C). 175 m S of Salt Lake City. D&RGW RR. Creamery; beverage, mattress factories; planing mill. Timber.						
Reaper +	Thursday.....Non-partisan.....	1887	7	24	280 2.00	1,265
Rula J. Fuellenbach, Editor; Richfield Publishing Company.						
ROOSEVELT (D3), pop. 1,051; Duchesne Co. (NE). 114 m SE of Salt Lake City. Railroad station, Price. D&RGW RR. Creameries; flour mill; bottling works. Timber. Agriculture.						
Standard +	Thursday.....Independent.....	1914	7	24	280 2.00	\$1,637
George H. Harrison, Editor and Publisher.						
SAINT GEORGE † (A6½), pop. 2,434; Washington Co. (SW). 318 m SW of Salt Lake City. Railroad station, Cedar City. UP RR. Lumber mills. Dixie Junior College. Diversified farming. Sugar-beet seeds, fruits.						
Washington County News +	Thursday.....Independent.....	1908	7	24	280 2.00	1,098
Edgar R. Simpson, Editor and Publisher.						
SALINA (C4½), pop. 1,383; Sevier Co. (C). 150 m S of Salt Lake City. D&RGW RR. Agriculture. Alfalfa, potatoes, grain.						
Sun.....	Friday.....Republican.....	1918	6	26	280 2.00	
H. W. Cherry, Editor and Publisher.						
SALT LAKE CITY † (C3), pop. 140,267; Salt Lake Co. (N). The State Capital, 30 m S of Ogden. D&RGW; UP; WP; SL&U (elec.); SLG&W (elec.) RRs. Airport. Wholesale and distributing center. Manufactures petroleum products, car wheels, iron pipes, coke, textiles, candy. Copper, silver, lead, zinc, iron smelters; canneries; oil refinery; sodium phosphate plant. Seven banks; bank clearings (12-31-37), \$856,541,592; deposits (10-1-37), \$91,395,086. 41,657 electric meters; 19,330 gas (nat.) meters; 21,239 telephones. University of Utah. Summer and winter resort. Copper, lead, silver, zinc, phosphate, coal, iron mines; timber.						
Commercial Index.....	Saturday.....{Groc. & Gen. Stores	1905	3	30	140 2.00	
John H. Harper, Editor; Harper Brothers, Publishers, 448 Church St.					2 46 140	
Deseret News +	Evg.ex.Sun.....Independent.....	1850	8	24	287 8.50	★\$34,401
Samuel O. Bennion, Editor; Deseret News Publishing Company.						
Humbug √	3 ti. a year.....Coll. Humor.....	1920	3	26	98 .45	2,800
Associated Students of the University of Utah, Editors and Publishers.					2 40 98	
Improvement Era.....	Monthly.....Relig.&Cult.Int.	1897	3	27	143 2.00	★41,440
Heber J. Grant, Editor; Mutual Improvement Assns. of the Church of Jesus Christ of Latter-day Saints, Publishers, 50 N. Main St.						
Instructor.....	Monthly.....L.D.S.S.U.....	1866	2	28	105 1.20	
Heber J. Grant, Editor; Deseret S. S. Union, Publisher, 50 N. Main St.						
Inter-Mountain Retailer.....	Monthly.....Mercantile.....	1923	2	40	133 x1.50	60
Donald P. Lloyd, Editor; Utah Retail Grocers' Assn., Pub., McCormick Bldg.					Controlled free dist.	1,057
Mining and Contracting Review	{Semi-mo.....Min'g & Cont'g.	1899	3	30	140 2.50	
Burt B. Brewster, Editor; Salt Lake Mining Review, Inc., Pub., 604 Dooly Bldg.						
National Wool Grower.....	Monthly.....Sheep Indus.....	1911	3	27	140 x1.50	4,982
F. R. Marshall, Editor; National Wool Growers Assn., Pub., 509 McCormick Bldg.						
Norbest Turkey News.....	Monthly.....Turkey Grow.....	1936	3	25	136 .25	11,800
H. P. Griffin, Ed.; Northw'rn Turkey Growers Assn., Pub., 1800 S. W. Temple St.						
Public Opinion.....	Friday.....Prog. Ind.....	1931	7	24	280 1.50	1,000.
C. N. Lund, Editor and Publisher, 217 Keith Bldg.						
Relief Society Magazine.....	Monthly.....L. D. Saints.....	1915	2	26	98 1.00	40,025
Belle S. Spafford, Editor; National Women's Relief Society of the Church of Jesus Christ of Latter-Day Saints, Publisher, 20 Bishop's Bldg.						
Salt Lake Times +	Friday.....Democratic.....	1923	5	24	210 2.00	4,620
Geo. L. Crowther, Editor and Publisher, 65 West Broadway.						
Southeast Sentinel +	Friday.....Non-partisan.....	1935	5	24	224 1.00	500
N. Pratt Smith, Editor; Sentinel Publishing Co., Box 86 Sugarhouse Station.					Free dist.	9,500
South Salt Lake Herald +	Friday.....Independent.....	1936	5	24	224 1.00	\$2,320
Forace Green, Editor and Publisher, 2142 South State Street.						
Telegram +	Evg.ex.Sun.....Independent.....	1902	8	24	280 10.00	★\$24,342
E. Leroy Bourne, Editor; Telegram Publishing Company, 145 S. Main St.						
Tribune +	Every Morn.....Independent.....	1871	8	24	280 10.00	★\$55,999
G. B. Heal, Editor; Salt Lake Tribune Pub. Co., Inc., 145 S. Main St.					Sunday circ. 5.20	★\$89,609

Circulation—★Sept. A.B.C. Statement; ★June and March A.B.C. Statements; †P.O. Statement; Bold face, sworn; †Publisher's Report; Light face, estimated. + Uses Mats. ⊗ Nonpareil ems. 12 to inch. ∇ Agate lines. 14 to inch. †County Seat. Population—1930 Census. √ Issued only during academic year. xSub. included in membership fee.

UTAH

Directory of Newspapers and Periodicals, 1939

SALT LAKE CITY† (Continued)		Estab	Cols	◊Width	▽Depth	Sub	Circ
University Pen V.....	Quarterly.....	Coll. & Lit.....	1909	2	33	115	1.00
Associated Students of the University of Utah, Editors and Publishers.							
Utah Chronicle V.....	Thursday.....	Collegiate.....	1892	7	24	252	1.00
Students of the University of Utah, Editors and Publishers.							
Utah Educational Review V.....	6 ti. a year.....	Educational.....	1911	2	33	112	x.75
Milton B. Taylor, Editor; Utah Education Assn., Pub., 316 Beneficial Life Bldg.							
Utah Farmer.....	Semi-mo.....	Agricultural.....	1880	4	26	189	.50
J. Arno Kirkham, Ed.; Utah State Farm Bureau Fed'n, Pub., 45 W. South Temple.							
Utah Genealogical and His- torical Magazine.....	} Quarterly.....	} Genealogical & Historical	1910	1	48	98	1.00
Archibald F. Bennett, Editor; Genealogical Society of Utah, Pub., 80 N. Main St.							
Utah Labor News +.....	Friday.....	Independent.....	1929	5	24	224	1.50
M. I. Thompson, Editor and Publisher, 28 S. 4th East St.							
Utah Magazine +.....	Monthly.....	{ State Hwy. & Tourist Ints.	1936	2	43	140	1.00
Harry B. Miller, Editor; Utah Publishing Co., 506 Atlas Bldg.							
Utah Nippo (Japanese).....	Mon., Wed., Fri.....		1914	10	24	217	6.00
Uneo Terasawa, Editor; Utah Nippo, Publisher, 161 W. S. Temple Ave.							
Utah Statesman +.....	Friday.....	Non-partisan.....	1936	7	24	308	2.00
Donovan A. Larkin, Editor; Associated Publishing Co., 225 Dooly Bldg.							
Utah Taxpayer.....	Quarterly.....	Taxpayers.....	1922	3	34	162	1.00
Utah Taxpayers Assn., Pub., 211 Kearns Bldg.							
Western Mineral Survey.....	Friday.....	Financial.....	1919	8	24	280	2.00
E. S. Hill, Editor; Western Mineral Survey Publishing Co., 22 East 1st South.							
SMITHFIELD (C2), pop. 2,353; Cache Co. (N). 60 m N of Ogden. UP; UIC (elec.) RRs. Cannery; dried fruit plant; flour, feed mill; brick, tile works. Diversified farming. Dairy products, beets, grain							
Sentinel +.....	Friday.....	Non-partisan.....	1907	6	26	280	1.00
Edwin R. Dowdel, Editor and Publisher.							
SPANISH FORK (C3), pop. 3,727; Utah Co. (C). 60 m S of Salt Lake City. UP; D&RGW; SL&U (elec.) RRs. Beet-sugar factory; flour mill; cannery; foundry. Diversified farming. Sugar-beets, live stock, grain.							
Press +.....	Thursday.....	Independent.....	1902	7	24	280	2.00
Elisha Warner, Editor; Press Publishing Company.							
SPRINGVILLE (C3), pop. 3,748; Utah Co. (C). 50 m S of Salt Lake City. D&RGW; UP; SL&U (elec.) RRs. Flour mill; cannery; sugar factory. Ships fruits, vegetables. Diversified farming. Fruit, peas, sugar-beets.							
Herald +.....	Thursday.....	Independent.....	1887	8	24	280	1.00
Harrison Conover, Editor; Herald Corporation, Publisher.							
TOOELE† (B3), pop. 5,135; Tooele Co. (W). 30 m SW of Salt Lake City. UP; TV RRs. Smelting works; flour mills. Silver, lead, copper, zinc, gold mines. Agriculture. Live stock, wheat.							
Transcript-Bulletin +.....	Tues. & Fri.....	Independent.....	1894	8	24	280	3.00
Alex. F. Dunn, Editor; The Transcript-Bulletin, Publisher.							
TREMONTON (B2), pop. 1,009; Box Elder Co. (NW). 40 m NW of Ogden. UP RR. Bank, Brigham. Creameries; flour mill; apiary. Diversified farming.							
Bear River Valley Leader +.....	Thursday.....	Independent.....	1914	6	26	280	2.00
I. P. Walton, Editor; Leader Publishing Company.							
VERNAL† (E3), pop. 1,744; Uintah Co. (E). 175 m SE of Salt Lake City. Railroad station, Price. D&RGW RR. Manufactures leather goods. Creamery; saw, flour mills; oil refinery. Coal mines; gas wells; fir timber. Diversified farming. Sheep, poultry products.							
Express +.....	Thursday.....	Independent.....	1891	7	24	280	2.50
Wm. B. Wallis, Editor; Vernal Express, Publisher.							

Circulation—★June and March A.B.C. Statements; §P.O. Statement; Bold face, sworn; †Publisher's Report; Light face, estimated. + Uses Mats. ◊Nonpareil ems. 12 to inch. ▽Agate lines, 14 to inch. †County Seat. Population—1930 Census. V Issued only during academic year. xSubscription included in membership fee.

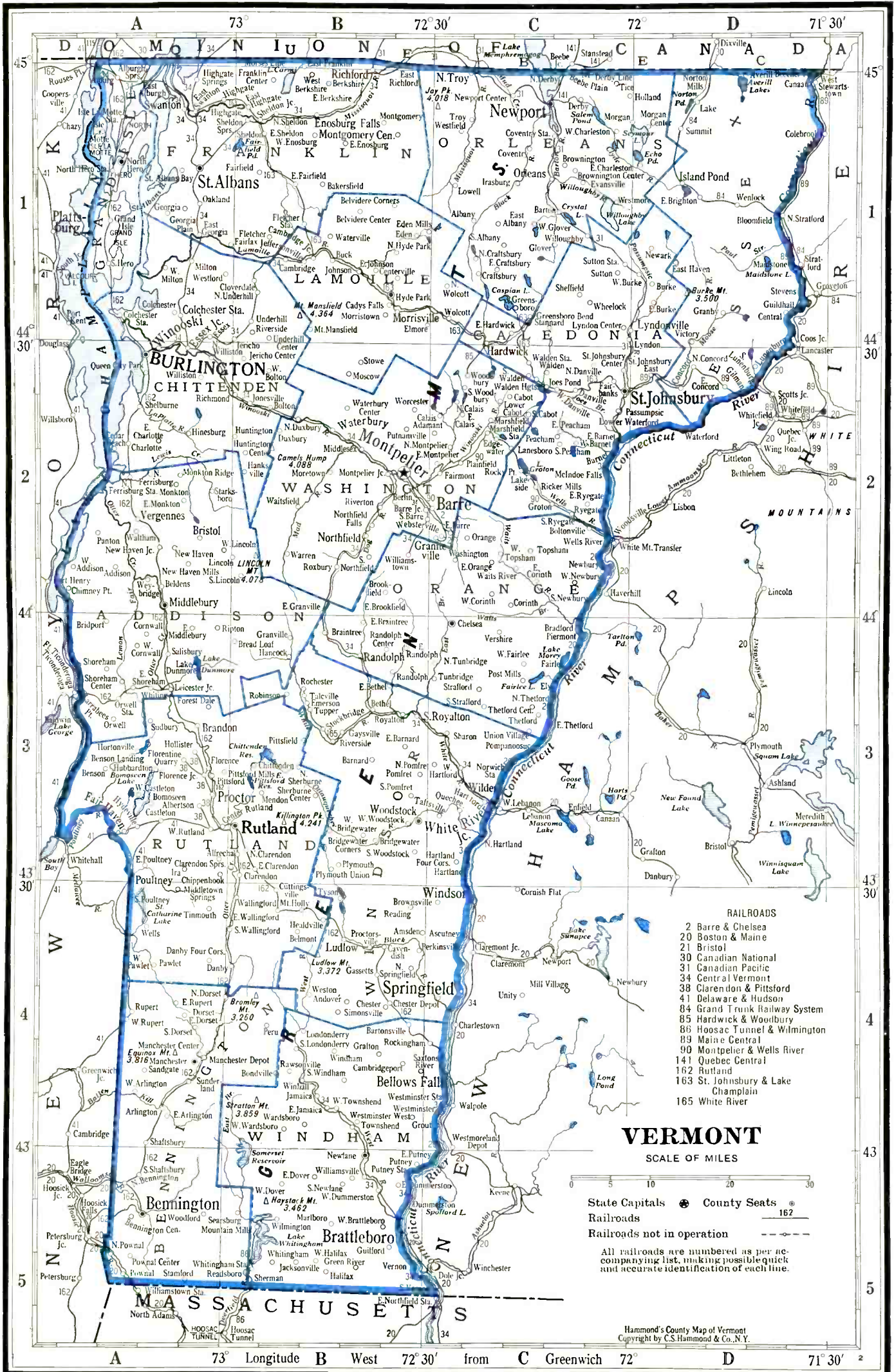

- RAILROADS**
- 2 Barre & Chelsea
 - 20 Boston & Maine
 - 21 Bristol
 - 30 Canadian National
 - 31 Canadian Pacific
 - 34 Central Vermont
 - 38 Clarendon & Pittsford
 - 41 Delaware & Hudson
 - 84 Grand Trunk Railway System
 - 85 Hardwick & Woodbury
 - 86 Hoosac Tunnel & Wilmington
 - 89 Maine Central
 - 90 Montpelier & Wells River
 - 141 Quebec Central
 - 162 Rutland
 - 163 St. Johnsbury & Lake Champlain
 - 165 White River

VERMONT

SCALE OF MILES



- State Capitals ● County Seats ○
- Railroads ————
- Railroads not in operation - - - - -

All railroads are numbered as per accompanying list, making possible quick and accurate identification of each line.

Hammond's County Map of Vermont
Copyright by C.S. Hammond & Co., N.Y.

VERMONT

Population 377,000 (U. S. Estimate 1935)

State Capital, MONTPELIER

Vermont is bounded on the north by Quebec, Canada, on the east by New Hampshire, south by Massachusetts, and west by New York. It is 143 miles long, from 40 to 85 miles wide, has a land area of 9,124 square miles and an area rank in 1930 of forty-second.

The Green Mountains, by whose name the state is so often called, traverse it from north to south, as do the Taconic Mountains. These are generally covered with forests but afford excellent pasturage, an important feature in Vermont, for here is found the highest per capita value of dairy products in the Union. In this state is found, too, the largest quantity of maple sugar, its millions of maple trees producing maple products that give it first rank in quantity and a reputation for quality. East and west of the central mountains lie beautiful stretches of countryside. The best soil is found in the valley lands of the Connecticut River and on the western slope of the mountains near Lake Champlain. This body of water stretches for a hundred and twenty miles along the state's west boundary, and its picturesqueness, along with the rugged mountains and many streams, attracts many visitors to Vermont annually who find it desirable as a summer residence region and an ideal vacation spot.

The chief mineral wealth of Vermont lies in its quarries. It leads all states in production of granite and marble.

The Weather Bureau at Northfield gives the temperature (annual monthly mean) as 41.4; highest on record, 98; lowest on record, — 41. Total annual precipitation is 33.84 inches.

The University of Vermont at Burlington and Middlebury College are the leading institutions of learning.

POPULATION

Rank among the states, forty-sixth. Rural population (1930), 67%. Of the 358,965 white persons, 43,061 are foreign born: 5,651 from the British Isles; French Canadians, 17,320; Canadians, 9,862; Italians, 3,082.

AGRICULTURE

Number of farms (1935), 27,061. An increase of 2,163 since 1930. Average acreage per farm, 149.4. Average value per farm, \$4,286. Value of land and buildings, \$115,996,472. Number of farms: 175 to 259 acres, 4,602; 100 to 174 acres, 7,533; 50 to 99 acres, 4,441; 20 to 49 acres, 2,693; owner-operated farms, 23,677. Colored farmers, 18 farms.

Gross receipts from sale of crops (1937), \$6,975,000; live stock and live stock products, \$30,825,000.

Cash income from chief crops (1937): maple products, \$1,460,000, rank, first; potatoes, \$1,160,000, rank, twenty-sixth. Apples are another important crop.

Farm animals (on farms, 1937): all cattle and calves, \$24,642,000, rank, thirtieth; horses and colts, \$6,358,000, rank, thirty-sixth.

Poultry and eggs (1937): chickens, \$785,000, rank, fortieth; eggs, \$1,360,000, rank, fortieth. Dairy products (1936): creamery butter, 2,649,000 lbs.; American cheese, 1,106,000 lbs.; other cheeses, 1,251,000 lbs.; condensed and evaporated and dried milk, 31,041,000 lbs.; milk (1937), \$23,894,000.

FORESTS

Total commercial forest area (1930), 3,232,000 acres. Lumber production (1936): 163 mills, producing 81,654 M feet b. m.; shingles, 427 squares. Principal woods: spruce, maple, white pine, birch. (For value see lumber and timber products under Manufactures.)

MANUFACTURES

Number of establishments (1935), 672; employing 19,486. Value of products, \$82,696,255, rank, forty-first. Leading industries: wool and hair manufactures, \$10,557,690; marble, granite, slate and other stone, cut and shaped, \$8,880,588; paper, \$5,382,930; machine tools, \$5,333,574; lumber and timber products (not elsewhere classified), \$3,149,027; knit goods, \$2,880,112; wood turned and shaped and other wooden goods (not elsewhere classified), \$2,767,757; cotton manufactures, \$2,571,768; furniture, including store and office fixtures, \$2,131,350; bread and other bakery products, \$2,084,413; food preparations (not elsewhere classified), \$1,486,407; condensed and evaporated milk, \$1,311,195; printing and publishing (newspapers and periodicals), \$1,264,527; butter, \$1,126,179.

MINERALS

Total value (1936), \$6,225,000, rank, fortieth. Principal mineral products: stone, slate, talc, sand and gravel.

MISCELLANEOUS

Number of telephones (1937), 57,700, rank, forty-fourth. Motor vehicles registered (1937), 88,968, rank, forty-sixth. Number of families having radio sets (1937), 88,600, or 89.5%. Number of post offices (1936-37), 357; gross postal receipts, \$1,786,093.53, rank, forty-fourth. Number of retail stores (1935), 4,958; sales, \$99,121,000.

LIST OF COUNTIES

Total number of counties 14.

County, Location on Map, and County Seat	Pop.	County, Location on Map, and County Seat	Pop.
Addison (W), Middlebury.....	17,952	Lamoille (N), Hyde Park.....	10,947
Bennington (SW), Manchester and Bennington	21,655	Orange (E), Chelsea.....	16,694
Caledonia (NE), Saint Johnsbury.....	27,253	Orleans (N), Newport.....	23,036
Chittenden (NW), Burlington.....	47,471	Rutland (W), Rutland.....	48,453
Essex (NE), Guildhall.....	7,067	Washington (NC), Montpelier.....	41,733
Franklin (NW), Saint Albans.....	29,975	Windham (SE), Newfame.....	26,015
—Grand Isle (NW), North Hero.....	3,944	Windsor (SE), Woodstock.....	37,416

*Counties without newspapers are marked —

VERMONT NEWSPAPER AND PERIODICAL STATISTICS

Newspapers		Periodicals	
Period of Issue	Number	Period of Issue	Number
Daily	10	Semi-weekly	1
Evening Dailies	(8)	Weekly	2
Morning Dailies	(2)	Monthly	5
Weekly	53	Bi-monthly	1
		Quarterly	1
Total Newspapers	63	Total Periodicals	10
Total number of publications		73	
County seats (indicated by †) having publications		11	
Total number of towns having publications		51	

For circulation figures for daily papers see also Daily Newspaper List in back of Directory. Occasionally it is possible to incorporate a later figure in that list.

	Established	Cols	Width	Depth	Sub	Circ
BARRE (C2), pop. 11,307; Washington Co. (NC). 50 m SE of Burlington. CV; M&W RRs. Granite, marble works; machinery, tool factories. Nurseries. Important granite center. Granite quarries. Agriculture.						
Times +	1897	8	25	294	6.00	★ ★ 7,037
Dean H. Perry, Editor and Publisher.						
BARTON (C1), pop. 1,363; Orleans Co. (N). 28 m NW of St. Johnsbury. CP RR. Piano action, table, bobbin factories; grist-mills; foundry. Timber. Agriculture.						
Orleans County Monitor +	1872	8	24	287	2.00	1,250
Wallace H. Gilpin, Editor; Gilpin, Hunt & Co., Inc., Publisher.						
BELLOWS FALLS (C4), pop. 3,930; Windham Co. (SE). On Connecticut River, 52 m NW of Fitchburg, Mass. B&M; RUT RRs. Manufactures paper, shoes, baskets, boxes, wood products, brushes, garden furniture. Soft, hardwood timber. Diversified farming. Dairy products.						
Vermont Newspaper Corp. } Thursday	1856	8	24	294	2.50	‡6,225
List +						
Includes Times, Bellows Falls; Tribune, Ludlow; Reporter, Springfield; Journal, Windsor.						
Roland W. Belknap, Editor; Vermont Newspaper Corporation, Publisher.						
BENNINGTON † (A5), pop. 10,628; Bennington Co. (SW). 20 m NW of North Adams. RUT RR. Manufactures toys, juvenile furniture, underwear, hosiery, paper, knitting machines, wool cloth and blankets, bricks, brushes. State fish hatchery. Bennington College (women). Resort. Agriculture.						
Banner +	1903	8	24	291	5.00	‡3,523
Banner and Reformer +	1841	8	24	291	1.50	600
Prints a monthly edition called, "Farm Bureau News." Paul C. Howe, Editor; Frank E. Howe, Publisher.						
BETHEL (B3), pop. × 1,650; Windsor Co. (SE). 35 m N of Rutland. CV RR. Manufactures maple sugar products, butter, cheese, lumber. Granite quarries. Agriculture. Potatoes.						
Courier—See White River Valley List, Randolph.						
BRADFORD (C2 ½), pop. 598; Orange Co. (E). On Connecticut River, 75 m SE of Burlington. B&M RR. Manufactures veneer, wood panels. Grist-mill. Diversified farming. Strawberries, apples, maple products.						
United Opinion	1866	6	26	280	2.00	900
J. G. Sault, Editor; Opinion Publishing Company, Inc.						
BRANDON (A3), pop. × 1,631; Rutland Co. (W). 16 m NW of Rutland. RUT RR. Manufactures wooden toys, marble products, crushed stone, flour, feed. Hard, soft-wood timber; marble quarries. Agriculture.						
Ayrshire Digest	1915	3	27	140	1.50	
		2	42	140		
C. T. Conklin, Editor; Ayrshire Breeders' Assn., Publisher.						
Union +	1872	8	24	280	1.50	
Wilder Foote, Editor; Otter Valley Press, Inc., Publisher.						
BRATTLEBORO (B5), pop. 8,709; Windham Co. (SE). On Connecticut River, 60 m N of Springfield, Mass. B&M; CV; WR RRs. Manufactures pipe organs, cotton goods, granite memorials, furniture, penholders, slipper heels, overalls. Austine Institute for the Deaf and Blind. Resort. Granite, slate quarries; timber. Dairy, fruit farms. Potatoes, maple sugar.						
Reformer +	1876	8	24	287	8.00	‡3,935
Vermont Phoenix +	1834	8	24	287	2.00	1,436
Victor Morse, Editor; H. C. Rice, Publisher.						
BRIDPORT (A2 ½), pop. × 700; Addison Co. (W). 35 m S of Burlington. Bank and railroad station, Middlebury. RUT RR. Stock, dairy, poultry, grain farms. Beef cattle, apples.						
Sun—See Enterprise and Vermonter, Vergennes.						
BRISTOL (A2), pop. 1,190; Addison Co. (W). 24 m SE of Burlington. Railroad station, New Haven. RUT RR. Manufactures caskets, turned wood products, lock cornered boxes. Timber. Agriculture.						
Herald +	1872	8	24	284	1.50	
Wilder Foote, Editor; Otter Valley Press, Inc., Publisher.						

Circulation—★ Sept. A.B.C. Statement; ★ June and March A.B.C. Statements; ‡ P.O. Statement; Bold face, sworn; † Publisher's Report; Light face, estimated. + Uses Mats. ◊ Nonpareil ems, 12 to inch. ∇ Agate lines, 14 to inch. † County Seat. Population—1930 Census; × Dun & Bradstreet estimate.

	Estab	Cols	Width	Depth	Sub	Circ
BURLINGTON† (A1 ½), pop. 24,789; Chittenden Co. (NW). On Lake Champlain, 35 m NW of Montpelier. CV; RUT RRs. Steamboat connections. Manufactures woolen and cotton goods, brush fibers, children's clothing, venetian blinds, sport clothes, dyes, tools, paint, picture frames, bobbins, can openers, metal polish, paper boxes, mayonnaise, flavorings, confectionery, beverages, cheese, corn products, sirup. University of Vermont. Talc, granite quarries. Summer resort. Agriculture.						
Free Press +.....Morn.ex.Sun...Ind. Rep.....1827	8	24	297	7.00	★★17,910	
E. F. Crane, Editor; Free Press Association, Publisher, 189 College St.						
News +.....Evg.ex.Sun...Independent.....1894	8	24	294	7.00	★★5,546	
Bertha Jackson, Editor; Burlington News, Publisher, 203 College St.						
Vermont Alumni Monthly.....Monthly.....Coll. Alumni.....1905	3	26	140	3.00	1,600	
Leon W. Dean, Editor; Alumni Council of the University of Vermont, Pub.						
Vermont Cynic V.....Tues. & Fri.....Collegiate.....1883	5	26	281	2.00		
Students of the University of Vermont, Editors and Publishers.						
CAMBRIDGE (B1), pop. 237; Lamoille Co. (N). 30 m NE of Burlington. CV RR. Bank, Hyde Park. Manufactures dairy, maple products, lumber. Timber. Agriculture. Potatoes.						
Sentinel—See Messenger Sentinel List, Morrisville.						
Town Crier +.....Thursday.....Non-partisan.....1929	5	24	208	1.25		
Harry C. Aldrich, Editor; Sara F. Aldrich, Publisher.						
CHELSEA† (C2 ½), pop. ×1,004; Orange Co. (E). 23 m S of Montpelier. Railroad station, South Royalton. CV RR. Sawmill. Agriculture.						
Herald—See White River Valley List, Randolph.						
ENOSBURG FALLS (B½), pop. 1,195; Franklin Co. (NW). 50 m NE of Burlington. CV RR. Patent medicine factories. Pine, hemlock, ash, maple timber.						
Standard.....Friday.....Republican.....1895	6	26	280	1.50	\$1,150	
E. J. Tyler, Editor; Rose & Tyler, Publishers.						
ESSEX JUNCTION (A1 ½), pop. 1,621; Chittenden Co. (NW). 7 m E of Burlington. CV RR. Brick, tile plant; maple sirup factory; creamery; lumber mill. Hard, soft wood timber. Dairy, poultry, truck farms.						
Burlington Suburban List +...Thursday.....Ind. Rep.....1875	5	24	224	1.00	2,209	
M. C. Reynolds, Editor; Essex Publishing Company.						
FAIR HAVEN (A3), pop. 2,289; Rutland Co. (W). 35 m NE of Glen Falls. D&H RR. Manufactures slate products. Slate quarries. Agriculture.						
Era—See Enterprise and Vermonter, Vergennes.						
GROTON (C2), pop. 437; Caledonia Co. (NE). 23 m NE of Barre. M&WR RR. Bank, Wells River. Granite works; lumber mill. Timber. Agriculture.						
Woodsville-Groton Times—See Woodsville, N. H.						
HARDWICK (C1 ½), pop. 1,667; Caledonia Co. (NE). 61 m E of Burlington. SJ&LC RR. Granite works; grist-mill; creamery; wood novelty factory. Granite quarries; spruce, maple, birch timber. Dairy farms.						
Gazette +.....Thursday.....Republican.....1899	7	26	280	2.00	\$1,550	
J. E. Appolt, Editor and Publisher.						
ISLAND POND (D1), pop. ×1,843; Essex Co. (NE). 28 m NE off St. Johnsbury. GT; CN RRs. Timber. Fishing resort. Agriculture. Beef cattle.						
Essex County Herald +.....Thursday.....Non-partisan.....1873	6	26	280	2.00	836	
H. W. Osborne, Editor and Publisher.						
JEFFERSONVILLE (B1), pop. 305; Lamoille Co. (N). 23 m NE of Burlington, nearest banking town. CV RR. Sanatorium. Agriculture.						
Sentinel—See Messenger Sentinel List, Morrisville.						
JOHNSON (B1), pop. 659; Lamoille Co. (N). On Lamoille River, 39 m NE of Burlington. SJ&LC RR. Talc, woolen, lumber mills; creamery. State Normal School. Talc, asbestos quarries. Hardwood timber. Agriculture. Maple sugar.						
Messenger—See Messenger Sentinel List, Morrisville.						
LUDLOW (B4), pop. 1,642; Windsor Co. (SE). On Black River, 25 m SE of Rutland. RUT RR. Manufactures woolen cloth, chemicals, satinettes, shirting. Sawmill. Lake resort. Pine timber. Agriculture. Hay, oats, corn.						
Vermont Tribune +.....Thursday.....Ind. Rep.....1874	8	24	294	2.50	840	
J. W. Archibald, Editor; Vermont Newspaper Corp., Publisher, Bellows Falls.						
LYNDONVILLE (C1 ½), pop. 1,559; Caledonia Co. (NE). On Passumpsic River, 90 m W of Burlington. CP RR. Manufactures veterinary medicines, bowling pins, taps, dies. Creamery. Timber. Agriculture. Potatoes, maple sugar.						
Vermont Union-Journal.....Wednesday.....Independent.....1865	6	26	276	2.00		
John B. Chase, Editor and Publisher.						
MANCHESTER† (A4), pop. 337; Bennington Co. (SW). 100 m S of Burlington. RUT RR. Bank, Manchester Center. Fishing tackle factory. Summer resort. Timber. Agriculture. Hay, corn, oats.						
Journal +.....Thursday.....Republican.....1861	6	26	273	2.50	900	
Otto R. Bennett, Editor; Manchester Printing Company, Inc., Publisher.						
MIDDLEBURY† (A2 ½), pop. 2,003; Addison Co. (W). 35 m S of Burlington. RUT RR. Marble works; lumber mills. Middlebury College. Resort. Dairy, poultry, fruit farms.						
Campus v.....Wednesday.....Collegiate.....1830	5	26	224	2.00	1,200	
Students of Middlebury College, Editors and Publishers.						
Record—See Enterprise and Vermonter, Vergennes.						
Register +.....Friday.....Independent.....1836	8	24	280	1.50		
Wilder Foote, Editor; Otter Valley Press, Inc., Publisher.						
Saxonian v.....Bi-monthlyColl. Lit.....1921	2	36	112	1.00	900	
Students of Middlebury College, Editors and Publishers.						

Circulation—★Sept. A. B. C. Statement; ★June and March A. B. C. Statements; §P. O. Statement; Bold face, sworn; †Publisher's Report; Light face, estimated. + Uses Mats. ⊗ Nonpareil ems, 12 to inch. ∇ Agate lines, 14 to inch. †County Seat. Population—1930 Census; ×Dun & Bradstreet estimate. √ Issued only during academic year.

VERMONT

Directory of Newspapers and Periodicals, 1939

	Estab	Cols	Width	Depth	Sub	Circ
MONTPELIER† (B2) , pop. 7,837; Washington Co. (NC). The State Capital, 40 m SE of Burlington. CV; M&WR RRs. Manufactures granite monuments, concrete products, auto tops. Granite quarries, Farming. M. F. Atkins, Editor and Publisher. Evg.ex.Sun.....Independent.....1897 7 26 287 5.00						\$3,759
MORRISVILLE (B1½) , pop. 1,822; Lamoille Co. (N). 22 m N of Montpelier. SJ&LC RR. Veneer, hardwood, last block mills; granite works; tannery; creamery. Timber. Agriculture. Messenger-Sentinel List.....Wednesday.....Independent.....1901 6 26 280 2.00 Includes the Messenger for Johnson, Morrisville, Stowe and Wolcott and the Sentinel for Cambridge and Jeffersonville; also Transcript for Cambridge. A. B. Limoge, Editor and Publisher. News and Citizen.....Wednesday.....Republican.....1881 6 26 280 2.00 A. A. Twiss, Editor and Publisher.						1,800
NEW HAVEN (A2) , pop. ×100; Addison Co. (W). 25 m S of Burlington. Railroad name, New Haven Junction. RUT RR. Bank, Bristol. Lime-kiln. Agriculture. News—See Enterprise and Vermonter, Vergennes. RUT RR. Bank, Bristol. Lime-kiln. Agriculture. News—See Enterprise and Vermonter, Vergennes.						800
NEWPORT† (C½) , pop. 5,094; Orleans Co. (N). At south end of Lake Memphremagog, 76 m E of Burlington. QC; CP RRs. Steamboat connections. Manufactures bobbins, ladders, sashes, overalls. Granite works. Lake resort. Agriculture. Express +Evg. ex. Sun.....Republican.....1936 8 24 287 6.00 Palladium and News +Wednesday....Republican.....1873 8 24 287 2.00 W. H. Gilpin, Editor; Express and Standard Corporation, Publisher.						\$2,721
NORTHFIELD (B2) , pop. 2,075; Washington Co. (NC). 47 m SE of Burlington. CV RR. Manufactures woollens, handkerchiefs, hosiery; granite works; saw, grist-mills. Norwich University (men). Slate quarry; timber. Agriculture. Maple products, potatoes, hay. News and Advertiser +Thursday.....Independent.....1932 5 24 210 1.00 John E. Mazuzan, Editor; Northfield Press, Publisher. Cadet Corps of Norwich University, Publisher. Friday.....Collegiate.....1920 5 24 144 3.00						200 1,300 350
NORTH MONTPELIER (C2) , pop. ×271; Washington Co. (NC). 7 m N of Montpelier. Railroad station, Plainfield. M&WR RR. Bank, Montpelier. Woolen mill. Soft, hardwood timber. Agriculture. Beef cattle, hogs. Driftwood.....Monthly.....Poetry.....1926 1 36 88 2.00 Walter J. Coates, Editor; Driftwood Press, Publisher.						1340
ORWELL (A3) , pop. ×500; Addison Co. (W). On Lake Champlain, 55 m NW of Rutland. RUT RR. Timber. Dairy, poultry, fruit farms. Citizen—See Enterprise and Vermonter, Vergennes.						
POULTNEY (A3½) , pop. 1,570; Rutland Co. (W). 22 m SW of Rutland. D&H RR. Foundry. Slate quarries. Agriculture. Herald—See Enterprise and Vermonter, Vergennes.						
RANDOLPH (B3) , pop. 1,957; Orange Co. (E). 67 m SE of Burlington. CV RR. Manufactures furniture, gelatine, pumps, plows, canvas gloves, clothespins. Cannery; foundry. Timber. Agriculture. Hay, corn, potatoes. White River Valley List +Thursday.....Republican.....1874 7 26 280 2.00 Includes Courier, Bethel; Herald, Chelsea; Herald and News, Randolph; Herald, Rochester and White River Herald, South Royalton. L. B. Johnson, Editor and Publisher.						13,200
RICHFORD (B½) , pop. 1,783; Franklin Co. (NW). 60 m NE of Burlington. CV; CP RRs. Manufactures packing cases, maple sugar, utensils, veneer, garments, furniture. Agriculture. Milk, maple sugar products. Journal-Gazette +Thursday.....Republican.....1878 7 24 276 1.50 Ernest W. Gilpin, Editor; Gilpin Printing Company, Publisher.						1750
ROCHESTER (B3) , pop. ×1,285; Windsor Co. (SE). 35 m NE of Rutland. Bank, railroad station, Bethel. CV RR. Bobbin, veneer factories; grist-mill; creamery. Marble quarries. Agriculture. Herald—See White River Valley List, Randolph.						
RUTLAND† (B3) , pop. 17,315; Rutland Co. (W). 67 m SE of Burlington. RUT; D&H RRs. Manufactures scales, stone working machinery, sand pumps, sugarmakers utensils, paint, awnings, mattresses, concrete pipes, tin cans, boilers, lumber, dresses, confectionery. Mountain, lake resort. Fire-clay, asbestos quarries; timber. Diversified farming. Maple sugar, potatoes. Herald +Morn.ex.Sun.....Independent.....1794 8 25 294 6.75 ★★14,702 H. L. Hindley, Editor; Herald and Globe Association, Publisher.						
SAINT ALBANS† (A1) , pop. 8,020; Franklin Co. (NW). Near Lake Champlain, 25 m NE of Burlington. CV RR. Railroad car shops; foundry; maple products, chemical lime factories; creameries. Summer resort. Agriculture. Canadian Forest and Outdoors—See Montreal, Que, Canada. Messenger +Evg.ex.Sun.....Republican.....1861 8 24 287 5.50 Donald M. Tobin, Editor; St. Albans Messenger Company, Publisher.						\$3,517
SAINT JOHNSBURY† (C2) , pop. 7,920; Caledonia Co. (NE). 34 m NE of Montpelier. SJ&LC; CP; MC RRs. Manufactures scales, maple sugar products, wood handles, spool and bobbin machines. Granite, bottling works. Agriculture. Dairy farms, hay, potatoes. Caledonian-Record +Evg.ex.Sun.....Ind. Rep.....1837 8 24 283 6.00 Herbert A. Smith, Editor; Caledonian-Record Publishing Company, Inc. Monday.....Ind. Rep.....1937 8 24 283 2.00						\$4,970 160

Circulation—★Sept. A.B.C. Statement; ★June and March A.B.C. Statements; †P.O. Statement; Bold face, sworn; ‡Publisher's Report; Light face, estimated. + Uses Mats. ⊙Nonpareil ems. 12 to inch. ∇Agate lines, 14 to inch. †County Seat. Population—1930 Census; ×Dun & Bradstreet estimate. √Issued only during academic year.

	Estab	Cols	Width	Depth	Sub	Circ
SOUTH ROYALTON (B3), pop. ×1,000; Windsor Co. (SE). 12 m NE of Rutland. CV RR. Bank, Bethel. Manufactures maple sugar, toys, dairy products, last blocks. Creamery. Timber. Stock, dairy, poultry, truck farms. White River Herald—See Herald and News, Randolph.						
SPRINGFIELD (C4), pop. 4,943; Windsor Co. (SE). On Black River, near Connecticut River, 42 m SE of Rutland. ST RR. Manufactures gear shapers, turret lathes, machinery, grinders, tools, re-worked wool. Foundries. Reporter +Thursday.....Ind.Rep.....1878 8 24 294 2.50 1,700 Roland W. Belknap, Ed.; Vermont Newspaper Corporation, Pub., Bellows Falls.						
STOWE (B1½), pop. 531; Lamoille Co. (N). 38 m E of Burlington. Railroad station, Waterbury. CV RR. Bank, Morrisville. Creamery; lumber mill; maple sugar plant. Mountain resort. Timber. Dairy farms. Maple sugar. Journal—See Record, Waterbury. Messenger—See Messenger Sentinel List, Morrisville.						
SWANTON (A1½), pop. 1,558; Franklin Co. (NW). 40 m N of Burlington. CV; SJ&LC RRs. Marble works; lime-kilns; beverage factory. Lake resort. Timber. Dairy farms. Courier +Thursday.....Ind. Dem.....1877 6 26 276 1.50 1,094 S. V. Tomson, Editor; J. H. Tomson Estate, Publisher.						
VERGENNES (A2), pop. 1,705; Addison Co. (W). 22 m S of Burlington. RUT RR. Manufactures shade rollers, spark plugs. Grist-mill. Vermont Industrial School. Agriculture. Enterprise and Vermonter + ..FridayRepublican.....1822 6 26 276 1.50 Prints editions under names of Sun, Bridport; Era, Fair Haven; Record, Middlebury; News, New Haven; Citizen, Orwell; Herald, Poultney. Otis F. Rockwood, Editor; Rockwood Publications, Publisher.						
WATERBURY (B2), pop. 1,776; Washington Co. (NC). 27 m SE of Burlington. CV RR. Manufactures plywood, clothespins, chairs, last blocks. Granite works; Cannery. Granite, talc quarries; timber. Farming. Maple products, corn, beans. Record +Wednesday.....Republican.....1900 6 27 280 2.00 \$1,500 Prints an edition under name of Journal for Stowe. L. E. Squier, Editor; Mary M. Whitehill Estate, Publisher.						
WHITE RIVER JUNCTION (C3), pop. ×2,000; Windsor Co. (SE). At junction of White and Connecticut Rivers, 26 m NW of Claremont. CV; B&M RRs. Stock, dairy, poultry farms. Herald—See White River Valley List, Randolph. Informatore del Vt., N. H. } Saturday.....Democratic.....1930 7 26 280 2.00 2,200 e Me. + (Ital.) } Free dist. 3.100 Guerrino Filosa, Editor and Publisher, 114 S. Main St. Landmark +Thursday.....Republican.....1882 7 24 294 2.00 1,675 Alfred T. Wright, Editor; Right Printing Company, Inc., Publisher. Vermont.....Monthly.....State Matters.....1895 2 33 112 2.00 Chas. R. Cummings, Editor and Publisher.						
WILMINGTON (B5), pop. 611; Windham Co. (SE). On Deerfield River, 25 m NE of North Adams, Mass. HT&W RR. Plywood factory. Resort. Hard, softwood timber. Dairy, poultry, fruit farms. Deerfield Valley Times +Friday.....Independent.....1888 8 24 294 1.50 Mrs. George E. Dixon, Editor and Publisher.						
WINDSOR (C3½), pop. 3,689; Windsor Co. (SE). On Connecticut River, 115 m SE of Burlington. CV; B&M RRs. Manufactures shoes, cement products, brass, bronze and aluminum castings. Machine shops. State Prison. Agriculture. Cattle, poultry, maple sugar. Journal +Thursday.....Ind. Rep.....1783 8 24 294 2.50 880 Roland W. Belknap, Ed.; Vermont Newspaper Corporation, Pub., Bellows Falls.						
WINOOSKI (A1½), independent branch of Burlington P. O., pop. 5,308; Chittenden Co. (NW). 2 m N of Burlington. CV RR. Manufactures screens. St. Michael's College. Dairy products. Agriculture. Apples, berries. Michaelman, The VQuarterly.....Alumni.....1935 3 27 126 x1.00 250 Free dist. 650 Joseph W. McGee, Editor; Alumni Association of St. Michael's College, Pub.						
WOLCOTT (C1½), pop. ×831; Lamoille Co. (N). 55 m SE of Burlington. SJ&LC RR. Bank, Hardwick. Lumber, grist-mills. Timber. Agriculture. Dairying. Messenger—See Messenger Sentinel List, Morrisville.						
WOODSTOCK † (B3½), pop. 1,312; Windsor Co. (SE). 13 m W of White River Junction, nearest railroad station. CV; B&M RRs. Tennis racket factory; grist-mill. Resort. Agriculture. Vermont Standard +Thursday.....Republican.....1853 7 26 308 2.00 \$1,632 W. H. Moore, Editor and Publisher.						

Circulation—★June and March A.B.C. Statements; \$P.O. Statement; Bold face, sworn; †Publisher's Report; Light face, estimated +Uses Mats. ◊Nonpareil ems. 12 to incl. ▽Agate lines. 14 to incl. †County Seat. Population—1930 Census; ×Dun & Bradstreet estimate √Issued only during academic year. xSubscription included in membership fee.

VIRGINIA

Population 2,637,000 (U. S. Estimate 1935)

State Capital, RICHMOND

Virginia, the Old Dominion State, is bounded on the north by West Virginia and Maryland, east by Maryland and the Atlantic Ocean, south by North Carolina and Tennessee, and west by Kentucky and West Virginia. Its greatest length from east to west is about 440 miles, its greatest breadth 192 miles, land area 40,262 square miles, rank in area (1930), thirty-third.

The surface is divided into several natural divisions: the Tidewater, comprising the south and southeast, its soil yielding large crops of vegetables and small fruits; an extensive tableland in the center part rising to the mountains in the west; the Piedmont, the Blue Ridge and the Appalachian regions noted for their grasses; and the Shenandoah Valley region which has a rich fertile soil adapted to the growing of cereals, particularly corn, wheat, oats and rye. Both the Piedmont and Shenandoah areas are noted for the high quality and variety of their apple orchards. Nearly 19,000,000 bushels of apples were produced in 1937.

Much of the mountain region is uncultivated, being forested with a variety of trees. Among them are valuable hardwoods, and the export of lumber is large.

Of outstanding interest is Virginia's rich historical background. In the state are found the home of George Washington at Mt. Vernon, of Thomas Jefferson at Monticello, Arlington National Cemetery, Appomattox, and Old Surrender Field at Yorktown where Lord Cornwallis laid down his arms in 1781. Thousands of visitors are yearly attracted to these shrines and to Williamsburg, the colonial capital, that has recently been restored.

In Newport News is a large shipbuilding plant. In Hampton Roads the United States maintains a navy yard, and Fortress Monroe, between Chesapeake Bay and the James River, dominates the waterways.

The state has some noted as well as very old institutions of learning. Naming only a few, William and Mary College, second oldest in the country, founded in 1693, is located at Williamsburg, Washington and Lee University at Lexington and the University of Virginia, founded by Jefferson, at Charlottesville.

Among watering places, Virginia's Hot Springs is famous as a center of year-round social activity. The climate of the state varies with the topography, the Weather Bureau at Lynchburg giving the temperature (annual monthly mean) as 57.6; highest degree on record, 105; lowest, -6; total annual precipitation, 40.53 inches.

POPULATION

Rank among the states, eighteenth. Rural population (1930), 67.6%. Of the 1,770,405 white persons, 23,820 are foreign born: 5,623 from the British Isles; Russians, 2,989; Germans, 2,505; Italians, 1,853. The Negro population is about 27%.

AGRICULTURE

Number of farms (1935), 197,632. An increase of 27,022 since 1930. Average acreage per farm, 89.3. Average value per farm, \$3,005. Value of land and buildings, \$593,854,761. Number of farms: 175 to 259 acres, 13,166; 100 to 174 acres, 31,695; 50 to 99 acres, 43,045; 20 to 49 acres, 44,988; owner-operated farms, 138,139. Colored farmers: 43,211 farms.

Gross receipts from sale of crops (1937), \$69,750,000; live stock and live stock products, \$50,650,000.

Cash income from chief crops (1937): tobacco, \$19,700,000, rank, fourth; apples, \$8,750,000, rank, third; all wheat, \$6,400,000, rank, twenty-third; potatoes, \$6,350,000, rank, ninth; peanuts, \$5,500,000, rank, third; Irish potatoes, \$4,136,000, rank, third; all corn, \$1,950,000, rank, fifteenth; sweet potatoes, \$1,700,000, rank, third; all hay, \$1,675,000, rank, eighteenth; cotton lint, \$1,425,000, rank, sixteenth; strawberries, \$1,418,000, rank, ninth; peaches, \$1,350,000, rank, eleventh. Other important crops are spinach, tomatoes (for manufacture), cabbage, snap beans.

Farm animals (on farms, 1931): all cattle and calves, \$32,250,000, rank, twenty-third; horses and colts, \$20,771,000, rank, eighteenth; mules and mule colts, \$14,274,000, rank, thirteenth; swine and pigs, \$5,953,000, rank, twenty-third; sheep and lambs, \$2,768,000, rank, twenty-eighth. Poultry and eggs (1937): chickens, \$5,537,000, rank, fifteenth; eggs, \$10,996,000, rank, sixteenth.

Dairy products (1936): creamery butter, 6,318,000 lbs.; condensed and evaporated and dried milk, 13,843,000 lbs.; ice cream, 3,538,000 gallons; milk (1937), \$16,319,000.

FISHERIES

Total catch (1936), \$4,312,168. Principal fish: menhaden, crabs, oysters, croakers, clams.

FORESTS

Total commercial forest area (1930), 14,857,000 acres. Lumber production (1936): 824 mills producing 566,555 M feet b. m.; lath, 14,330,000; shingles, 22 squares. Principal woods: yellow pine, oak, yellow poplar. (For value see lumber and timber products under Manufactures.)

MANUFACTURES

Number of establishments (1935), 2,283; employing 121,867. Value of products, \$719,898,430, rank, seventeenth. Leading industries: cigarettes, \$216,136,906; rayon and allied products, \$45,086,879; cotton manufactures, \$25,040,202; furniture, including store and office fixtures, \$22,963,065; chemicals (not elsewhere classified), \$22,429,145; paper, \$21,113,875; tobacco (chewing and smoking), snuff, \$18,205,766; railroad repair shops (steam), \$17,363,416; fertilizers, \$14,999,398; flour and other grain-mill products, \$13,388,491; pulp (wood and other fiber), \$13,178,602; bread and other bakery products, \$11,478,764; lumber and timber products (not elsewhere classified), \$10,867,096; knit goods, \$10,504,884; wool and hair manufactures, \$10,153,969; men's cotton collars, nightwear, shirts and work clothing, \$8,867,054; printing and publishing (newspapers and periodicals), \$8,474,056; canned and dried fruits and vegetables, canned and bottled juices, preserves, jellies, fruit butters, pickles and sauces, \$8,370,760; meat-packing, wholesale, \$7,093,551; planing mill products (including general millwork), made in planing mills not connected with saw mills, \$6,179,682; printing and publishing, book, music and job, \$5,930,839; fabricated textile products other than wearing apparel and house furnishings, \$5,711,106; men's clothing (not elsewhere classified), \$5,275,487; beverages, non-alcoholic, \$5,022,087; rayon manufactures, \$4,963,687; gas, manufactured, illuminating and heating, \$4,372,385; confectionery, \$4,196,658; leather: tanned, curried and finished, \$4,107,685; silk

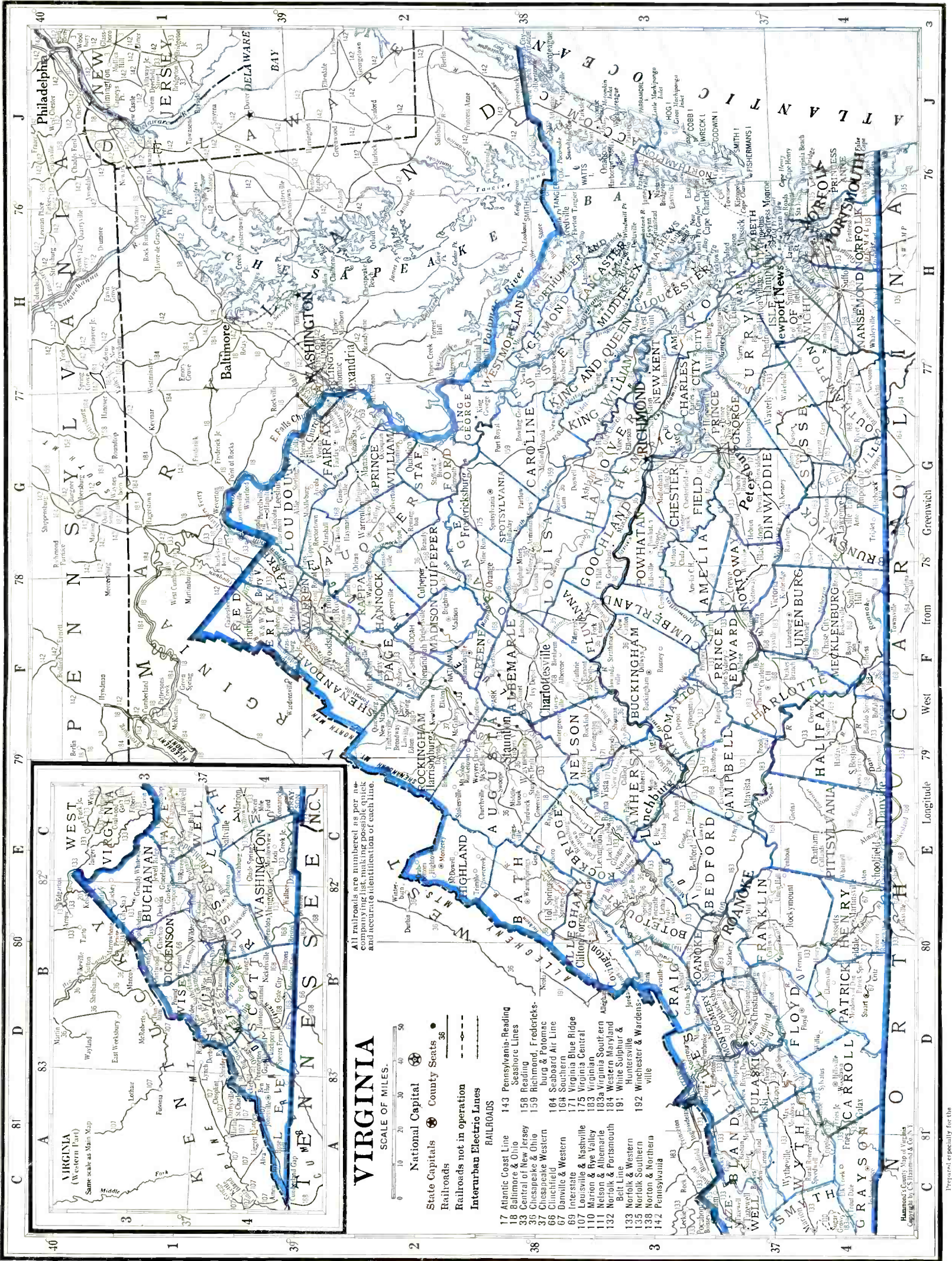

VIRGINIA

SCALE OF MILES.

- 17 Atlantic Coast Line
- 18 Baltimore & Ohio
- 33 Central of New Jersey
- 35 Chesapeake & Ohio
- 37 Chesapeake Western
- 65 Clinchfield
- 67 Danville & Western
- 69 Interstate
- 107 Louisville & Nashville
- 110 Mason & Dixon
- 111 Norfolk & Atlantic
- 132 Norfolk & Peninsula
- 133 Norfolk & Western
- 135 Norfolk Southern
- 136 Norfolk & Northern
- 142 Pennsylvania

- 143 Pennsylvania-Reading
- 158 Seashore Lines
- 159 Richmond, Fredericksburg & Potomac
- 184 Seaboard Air Line
- 187 Southern
- 171 Virginia Blue Ridge
- 175 Virginia Central
- 183 Virginia Southern
- 184 Western Maryland
- 191 Wise Suburban
- 192 Winchester & Wardsville

- National Capital
- ⊙ County Seats
- Railroads
- - - Railroads not in operation
- Interurban Electric Lines

All railroads are numbered as per accompanying list, making possible quick and accurate identification of each line.

Reproduced especially for this

manufactures, \$3,310,944; structural and ornamental metal work, made in plants not operated in connection with rolling mills, \$3,000,342; ice cream, \$2,887,070; ice, manufactured, \$2,859,339; boxes, paper (not elsewhere classified), \$2,659,099; wood preserving, \$2,146,911; feeds, prepared (for animals and fowls), \$2,125,373; butter, \$1,838,607; boxes, wooden, except cigar boxes, \$1,824,679; lime, \$1,499,120; clay products (other than pottery) and non-clay refractories, \$1,332,066; mirrors and other glass products made of purchased glass, \$1,322,702; drugs and medicines, \$1,285,945; women's apparel (not elsewhere classified), \$1,217,206; grease and tallow (not including lubricating grease), \$1,206,637; tanning materials, natural dyestuffs, mordants and assistants and sizes, \$1,202,239; flavoring extracts, flavoring sirups and related products, \$1,182,533; foundries, \$1,169,533; baskets and rattan and willow ware (not including furniture), \$1,136,888; machinery (not elsewhere classified), \$1,130,529; cooperage, \$1,049,561.

MINERALS

Total value (1936), \$37,500,000, rank, twenty-second. Principal mineral products: coal, stone, clay products, zinc.

MISCELLANEOUS

Number of telephones (1937), 238,400, rank, twenty-first. Motor vehicles registered (1937), 440,713, rank, twentieth. Number of families having radio sets (1937), 400,200, or 65.3%. Number of post offices (1936-37), 1,922; gross postal receipts, \$8,638,334.99, rank, twentieth. Number of retail stores (1935), 26,757; sales, \$471,329,000.

VIRGINIA NEWSPAPER AND PERIODICAL STATISTICS

Newspapers		Periodicals	
Period of Issue	Number	Period of Issue	Number
Daily	31	Daily	2
Evening Dailies	(20)	Tri-weekly	1
Morning Dailies	(11)	Semi-weekly	1
Daily, with Sunday edition	(12)	Weekly	24
Semi-weekly	5	Fortnightly	2
Weekly	123	Semi-monthly	1
		Monthly	30
Total Newspapers	159	Bi-monthly	2
		Quarterly	9
		Six times during college year	1
		Five times during college year	2
		Total Periodicals	75
Total number of publications	234		
County seats (indicated by †) having publications	67		
Total number of towns having publications	136		

LIST OF COUNTIES*

Total number of counties 100.

County, Location on Map, and County Seat	Pop.	County, Location on Map, and County Seat	Pop.
Accomac (E), Accomac	35,854	Frederick (N), Winchester	13,167
Albemarle (C), Charlottesville	26,981	Winchester, independent city	10,855
Charlottesville, independent city	15,245	Giles (SW), Pearisburg	12,804
Alleghany (W), Covington	20,188	Gloucester (E), Gloucester	11,019
Clifton Forge, independent city	6,839	Goochland (EC), Goochland	7,953
Amelia (SC), Amelia Court House	8,979	—Grayson (SW), Independence	20,017
Amherst (WC), Amherst	19,020	Greene (NC), Standardsville	5,980
Appomattox (SC), Appomattox	8,402	Greensville (SE), Emporia	13,388
Arlington (NE), Fort Myer Heights	26,615	Halifax (S), Halifax	41,283
Alexandria, independent city	24,149	Hanover (EC), Hanover	17,009
Augusta (W), Staunton	38,163	Henrico (E), Richmond	30,310
Staunton, independent city	11,990	Richmond, independent city	182,929
Bath (W), Warm Springs	8,137	Henry (S), Martinsville	20,088
Bedford (SWC), Bedford	29,091	Martinsville, independent city	7,705
Bland (SW), Bland	6,031	Highland (W), Monterey	4,525
Botetourt (WC), Fincastle	15,457	Isle of Wight (SE), Isle of Wight	13,409
Brunswick (S), Lawrenceville	20,486	James City (SE), Williamsburg	3,879
—Buchanan (SW), Grundy	16,740	Williamsburg, independent city	3,778
Buckingham (C), Buckingham	13,315	—King and Queen (E), King and Queen Court House	7,618
Campbell (SC), Rustburg	22,885	—King George (E), King George	5,297
Lynchburg, independent city	40,661	King William (E), King William	7,929
Caroline (E), Bowling Green	15,263	Lancaster (E), Lancaster	8,896
Carroll (SW), Hillsville	22,141	Lee (SW), Jonesville	30,419
—Charles City (SE), Charles City	4,881	Loudoun (NE), Leesburg	19,852
Charlotte (SC), Charlotte Court House	16,061	Louisa (C), Louisa	14,309
Chesterfield (SEC), Chesterfield	26,049	Lunenburg (S), Lunenburg	14,058
Clarke (N), Berryville	7,167	Madison (N), Madison	8,952
Craig (SW), Newcastle	3,562	—Mathews (E), Mathews	7,884
Culpeper (NE), Culpeper	13,306	Mecklenburg (S), Boydton	32,622
—Cumberland (C), Cumberland	7,535	Middlesex (E), Saluda	7,273
Dickenson (SW), Clintwood	16,163	Montgomery (SW), Christiansburg	19,605
Dinwiddie (SE), Dinwiddie	18,492	Radford, independent city	6,227
Petersburg, independent city	28,564	Nansemond (SE), Suffolk	22,530
Elizabeth City (SE), Hampton	19,835	Suffolk, independent city	10,271
Hampton, independent city	6,382	Nelson (C), Lovingsnton	16,345
Essex (E), Tappahannock	6,976	New Kent (E), New Kent	4,300
Fairfax (NE), Fairfax	25,264	Norfolk (SE), Portsmouth	30,082
Fauquier (NE), Warrenton	21,071	Norfolk, independent city	129,710
Floyd (SW), Floyd	11,698	Portsmouth, independent city	45,704
Fluvanna (C), Palmyra	7,466	South Norfolk, independent city	7,857
Franklin (S), Rockymount	24,337		

*Counties without newspapers are marked— Independent cities follow counties in which located.

LIST OF COUNTIES* (Continued)

County, Location on Map, and County Seat	Pop.	County, Location on Map, and County Seat	Pop.
Northampton (SE), Eastville.....	18,565	Rockingham (NW), Harrisonburg.....	29,709
Northumberland (E), Heathsville.....	11,081	Harrisonburg, independent city.....	7,232
Nottoway (SEC), Nottoway.....	14,866	Russell (SW), Lebanon.....	25,957
Orange (NEC), Orange.....	12,070	Scott (SW), Gate City.....	24,181
Page (N), Luray.....	14,852	Shenandoah (N), Woodstock.....	20,655
Patrick (S), Stuart.....	15,787	Smyth (SW), Marion.....	25,125
Pittsylvania (S), Chatham.....	61,424	Southampton (SE), Courtland.....	26,870
Danville, independent city.....	22,247	Spotsylvania (EC), Spotsylvania.....	10,056
Powhatan (EC), Powhatan.....	6,143	Fredericksburg, independent city.....	6,819
Prince Edward (SC), Farmville.....	14,520	Stafford (NE), Stafford.....	8,050
Prince George (SE), Prince George.....	10,311	Surry (SE), Surry.....	7,096
Hopewell, independent city.....	11,327	Sussex (SE), Sussex.....	12,100
Princess Anne (SE), Princess Anne.....	16,282	Tazewell (SW), Tazewell.....	32,477
Prince William (NE), Manassas.....	13,951	Warren (N), Front Royal.....	8,340
Pulaski (SW), Pulaski.....	20,566	Warwick (SE), Denbigh.....	8,829
Rappahannock (N), Washington.....	7,717	Newport News, independent city.....	34,417
Richmond (E), Warsaw.....	6,878	Washington (SW), Abingdon.....	33,850
Roanoke (SW), Salem.....	35,289	Bristol, independent city.....	8,840
Roanoke, independent city.....	69,206	Westmoreland (E), Montross.....	8,497
Rockbridge (WC), Lexington.....	20,902	Wise (SW), Wise.....	51,167
Buena Vista, independent city.....	4,002	Wythe (SW), Wytheville.....	20,704
		—York (SE), Yorktown.....	7,615

*Counties without newspapers are marked— Independent cities follow counties in which located.

For circulation figures for daily papers see also Daily Newspaper List in back of Directory. Occasionally it is possible to incorporate a later figure in that list.

	Established	Cols	Width	Depth	Sub	Circ		
ABINGDON † (C4), pop. 2,877; Washington Co. (SW). 14 m NE of Bristol. N&W RR. Manufactures chairs, cigars, wagons, lumber, flour. Agriculture. Tobacco, beef cattle, dairy products.								
Journal-Virginian +.....	Thursday.....	Democratic.....	1898	7	26	301	1.00	\$1,640
W. H. Lyon, Editor; Journal-Virginian, Publisher.								
Washington Co. Forum +.....	Wednesday.....	Non-partisan.....	1935	6	26	280	1.50	1,494
James F. Birchfield, Editor; Robert Lane Anderson, Publisher.								
ACCOMAC † (J3), pop. ×750; Accomac Co. (E). 76 m NE of Norfolk. Railroad station, Tasley. PA RR. Yellow pine timber. Agriculture.								
Peninsula Enterprise +.....	Friday.....	Democratic.....	1881	7	26	304	1.50	▲2,753
Alfred Edmonds and J. W. Edmonds, Jr., Editors and Publishers.								
ALEXANDRIA (G2), pop. 24,149; Arlington Co. (NE). On Potomac River, 6 m S of Washington. C&O; RF&P; SOU; W&OD RRs. Manufactures refrigerator cars, fertilizer, men's clothing and shirts, lumber products, automobiles, chemicals. Protestant Episcopal Theological Seminary. Resort. Diversified farming. Corn, wheat, oats.								
Gazette +.....	Evg. ex. Sun.....	Democratic.....	1784	8	24	280	7.80	★★5,294
C. C. Carlin, Jr., Editor; Alexandria Gazette Corp., Publisher.								
ALTAVISTA (E3½), pop. 2,367; Campbell Co. (SC). 28 m SW of Lynchburg. VIR; SOU RRs. Manufactures cedar chests, cotton fabrics, rayon, tobacco products. Pine, hardwood timber. Agriculture. Tobacco, corn, dairy products.								
Journal +.....	Thursday.....	Independent.....	1909	6	26	280	1.50	1,650
R. J. Edwards, Editor; Altavista Printing Company, Inc., Publisher.								
AMELIA C. H.† (G3), pop. ×200; Amelia Co. (SC). 35 m SW of Richmond. S RR. Flour, feed, sawmills. Nursery, hatchery. Timber. Dairy, poultry farms.								
Amelia County Gazette +.....	Friday.....	Ind. Dem.....	1935	6	24	273	1.00	1,398
C. C. Beavers, Editor; Quantico Publishing Company.								
AMHERST † (E3), pop. 876; Amherst Co. (WC). 15 m NE of Lynchburg. SOU RR. Flour mill. Grain, fruit, stock farms. Wheat, tobacco, apples.								
New Era-Progress +.....	Friday.....	Democratic.....	1880	7	26	283	1.50	1,600
L. H. Shrader, Editor; Amherst Publishing Company.								
APPALACHIA (B4), pop. 3,595; Wise Co. (SW). 66 m NW of Bristol. SOU; INT; L&N RRs. Creamery; machine shops. Agriculture, especially fruit.								
Independent +.....	Thursday.....	Independent.....	1921	6	26	280	1.00	†1,515
Harry C. Wallace, Editor; Appalachia Printing Company, Inc., Publisher.								
Post—See Post, Big Stone Gap.								
APPOMATTOX † (F3), pop. 704; Appomattox Co. (SC). 23 m SE of Lynchburg. N&W RR. Battery, garment factories; flour; sawmills. Agriculture, especially tobacco.								
Times-Virginian +.....	Thursday.....	Ind. Dem.....	1892	7	26	301	1.50	†970
Calvin H. Robinson, Editor and Publisher.								
ARLINGTON (G½), pop. ×500; Arlington Co. (NE). 5 m S of Washington, D. C., nearest banking town. A&F (elec.) RR. Arlington National Cemetery. Residential.								
Chronicle +.....	Friday.....	Ind. Dem.....	1918	8	24	273	1.00	2,550
Glen M. Hearin, Editor and Publisher.								
Commonwealth Monitor.....	Thursday.....	Democratic.....	1898	6	26	280	1.50	1,650
R. D. Wharton and W. H. Lamb, Editors and Publishers, Rosslyn Sta.								
Courier +.....	Thursday.....	Democratic.....	1899	5	24	224	2.00	5,136
R. M. Smith, Editor; Arlington Courier, Inc., Pub., Courthouse Square.								1,300
Sun +.....	Friday.....	Non-partisan.....	1935	6	26	273	1.50	1,384
H. B. Bloomer, Jr., Editor; Sun Press Corp., Pub., 2611 Wilson Blvd.								

Circulation—★Sept. A.B.C. Statement; ★June and March A.B.C. Statements; †P.O. Statement; ▲Audit by State Press Association; Bold face, sworn; ‡Publisher's Report; + Uses Mats. ◇Nonpareil ems. 12 to inch. ▽Agate lines, 14 to inch. †County Seat. Population—1930 Census; ×Dun & Bradstreet estimate.

	Established	Cols	Width	Depth	Sub	Circ
ASHLAND (G3), pop. 1,297; Hanover Co. (EC). 12 m NW of Richmond. RF&P RR. Manufactures shirts, excelsior, lumber, flour. Randolph-Macon College (men). Diversified farming. Tobacco, corn, peas.						
Herald-Progress +	1881	6	26	280	1.50	1,684
Paul F. Watkins, Editor and Publisher.						
Yellow Jacket √	1915	5	24	210	1.50	280
Students of Randolph-Macon College, Editors and Publishers.					Free dist.	100
BASSETT (D4), pop. ×3,000; Henry Co. (S). 40 m S of Roanoke. N&W RR. Manufactures furniture, hardware, mill supplies. Saw, knitting mills. Agriculture. Tobacco, grain.						
Journal +	1935	7	24	280	1.50	2,250
J. L. Scoggin, Sr., Editor; Bassett Ptg. Co., Publisher.						
BEDFORD † (E3), pop. 3,713; Bedford Co. (SWC). 25 m SW of Lynchburg. N&W RR. Tobacco warehouses; can, rubber, tobacco, label factories; woolen, flour mills; bottling works. Elks National Home. Timber. Diversified farming. Tobacco, tomatoes, corn, wheat.						
Bulletin	1895	7	26	301	1.00	2,500
J. L. Davidson, Editor; Robbin & Davidson, Publishers.						
Democrat +	1857	7	26	308	1.00	2,420
M. T. Harrison, Editor and Publisher.						
BERRYVILLE † (G1 ½), pop. 1,094; Clarke Co. (N). 60 m NW of Washington, D.C. N&W RR. Flour, planing, lumber, textile mills; basket, canning factories; cold storage plant. Agriculture. Apples.						
Clarke Courier +	1869	6	26	280	1.50	
Stacy B. Lloyd, Jr., Editor and Publisher.						
BIG STONE GAP (B4), pop. 3,908; Wise Co. (SW). 68 m NW of Bristol. L&N; SOU RRs. Manufactures furniture, coke, dairy products. Coal, iron mines; timber. Fruit, truck, dairy farms. Corn, tobacco.						
Post +	1890	8	24	308	2.00	
Prints an edition for Appalachia. Carl B. Knight, Editor; Wise Printing Company, Publisher.						
BLACKSBURG (D3), pop. 1,406; Montgomery Co. (SW). 40 m SW of Roanoke. N&W RR. Planing mill. Virginia Polytechnic Institute. Coal mines. Dairy, truck farms. Virginia Tech. √						
Student Body, Virginia Polytechnic Institute, Editors and Publishers.	1903	7	24	280	x.21	1,155
Virginia Tech Engineer √	1925	2	42	140	1.00	650
Students of Virginia Polytechnic Institute, Editors and Publishers.						
BLACKSTONE (G3 ½), pop. 1,772; Nottoway Co. (EC). 38 m SW of Petersburg. N&W RR. Manufactures tobacco products, fertilizer, plows, flour, lumber. Bottling works; tobacco plants. Blackstone College (women). Timber. Stock, dairy, poultry farms. Tobacco.						
Courier-Record +	1890	7	24	280	1.50	1,639
Alexander Hudgins, Editor; Nottoway Publishing Company, Inc.						
BLAND † (C3 ½), pop. ×249; Bland Co. (SW). 25 m SE of Bluefield. Railroad station, Bastian. N&W RR. Flour mill. Timber. Agriculture.						
Messenger +	1922	6	26	276	1.00	
J. B. Muncy, Editor; Messenger Publishing Co.						
BOWLING GREEN † (G2 ½), pop. 422; Caroline Co. (E). 34 m N of Richmond. Railroad station, Milford. RF&P RR. Excelsior factory; grist, saw, flour mills. Timber. Agriculture. Tobacco, cucumbers, grain.						
Caroline Progress +	1919	6	26	280	1.50	2,018
D. L. Dailey, Editor; Mrs. C. M. Payne & Daphne Dailey, Publishers.						
BOYDTON † (F4), pop. 492; Mecklenburg Co. (S). 100 m SW of Washington. SOU RR. Lumber mills. Pine, oak timber. Agriculture.						
Mecklenburg Times +	1928	7	25	294	1.00	605
W. T. Amis, Editor; Mecklenburg Times Publishing Company.						
BRIDGEWATER (F2), pop. 951; Rockingham Co. (NW). 7 m SW of Harrisonburg. CW RR. Creamery; plow factory; flour, feed, lumber mills. Bridgewater College. Agriculture. Grain, poultry, live stock.						
B. C. Bee √	1925	5	27	196	x1.00	250
Student Body of Bridgewater College, Publisher.						
BRISTOL (B4), pop. 8,840, including Bristol, Tenn., 20,845; Washington Co. (SW). 25 m NE of Johnson City, Tenn. SOU; N&W RRs. Manufactures confectionery, hosiery, drugs, lumber, overalls, dresses, dress goods, paper, caskets, mirrors. Foundries; granite, marble, bottling works. Virginia Intermont and Sullius Colleges (women). Clay, feldspar, silica sand, limestone quarries; coal, iron mines. Hardwood timber. Diversified farming.						
Herald-Courier +	1870	8	24	294	9.00	★★★11,380
Sunday circ.						★★★13,979
News-Bulletin +	1924	8	24	294	6.00	★★★2,077
Herschel Dove, Editor; Bristol Publishing Corporation.						
Virginia Intermont Cauldron √	1923	5	24	224	1.00	300
Students of Virginia Intermont College, Editors and Publishers.					Controlled free dist.	700
BROOKNEAL (F3 ½), pop. 692; Campbell Co. (SC). 32 m SE of Lynchburg, nearest banking town. VIR; N&W RRs. Feldspar, planing mills; tobacco flue, tobacco planter factories. Pine, oak timber. Agriculture.						
Union Star +	1906	6	26	276	1.00	1,131
Virginia Odd Fellow	1893	3	26	136	1.00	1,475
B. F. Ginther, Editor and Publisher.					Cont. free dist.	160

Circulation—★Sept. A.B.C. Statement; ★June and March A.B.C. Statements; §P.O. Statement; Bold face, sworn; †Publisher's Report; Light face, estimated. +Uses Mats. ⊙Nonpareil ems. 12 to inch. ∇Arate lines, 14 to inch. ‡County Seat. Population—1930 Census; ×Dun & Bradstreet estimate. √Issued only during academic year. xSubscription included in membership fee.

VIRGINIA

Directory of Newspapers and Periodicals, 1939

	Established	Cols	Width	Depth	SUB	Circ
BUCHANAN (E3), pop. 825; Botetourt Co. (WC). On James River, 25 m NE of Roanoke. N&W; C&O RRs. Manufactures bone buttons. Lime and stone quarries. Timber. Diversified farming. Corn, wheat, potatoes.						
News.....	Thursday.....	Democratic.....	1905	7	26 308	1.00
J. D. Buky, Editor and Publisher.						
BUENA VISTA (E3), pop. 4,002; Rockbridge Co. (WC). 24 m NW of Lynchburg. C&O; N&W RRs. Manufactures paper, paper specialties, silk, flour, brick, saddletrees, tannic acid. Tannery; foundry. Southern Seminary (women). Fire-clay pits; timber. Agriculture.						
News +.....	Friday.....	Independent.....	1916	6	26 308	1.00
L. T. Page, Editor; Buena Vista News, Publisher.						
CAPE CHARLES (H3), pop. 2,527; Northampton Co. (SE). On Chesapeake Bay, 32 m NE of Norfolk. PA RR. Sea food industries. Agriculture.						
Northampton Times +.....	Thursday.....	Democratic.....	1902	6	26 280	1.50
John W. Daniel, Editor; Times Publishing Company. 2,160						
CHARLOTTESVILLE † (F2½), pop. 15,245; Albemarle Co. (C). 70 m NE of Lynchburg. SOU; C&O RRs. Manufactures broad silk, men's underwear and shirts, woolen uniform cloth, soapstone, lumber, electric fuseguards, law books. Bottling works. University of Virginia (men); Sanatorium. Soapstone, slate quarries. Agriculture. Apples, peaches.						
College Topics v.....	{ Mon., Wed., Fri.....	Collegiate.....	1888	5	24 224	x1.50
Students of the University of Virginia, Editors and Publishers, P. O. Box 1367. 2,400						
Progress +.....	Evg.ex.Sun.....	Ind. Dem.....	1892	8	24 294	7.80
J. H. Lindsay, Inc., Publisher. \$4,958						
University of Virginia Alumni News v.....	Monthly.....	Coll. Alumni.....	1894	3	26 133	5.00
William H. Wranek, Jr., Editor; Alumni Assn. of Univ. of Virginia, Publisher.						
Virginia Law Review v.....	Monthly.....	Legal.....	1913	2	30 102	4.00
Richard Cabell, Editor; Virginia Law Review Assn., Pub., P. O. Box 1355, University Station. 600						
Virginia Quarterly Review.....	Quarterly.....	Literary.....	1925	2	32 112	3.00
Lambert Davis, Ed.; Univ. of Virginia, Pub., West Range, University Station. 2,250						
CHASE CITY (F4), pop. 1,590; Mecklenburg Co. (S). 90 m SW of Richmond. SOU RR. Manufactures box shooks, furniture, mattresses, flour, lumber. Tobacco warehouses; bottling works. Timber. Farming.						
Progress +.....	Thursday.....	Independent.....	1888	6	26 273	1.00
J. R. Middleton, Editor; Chase City Progress Company, Publisher. \$1,540						
CHATHAM † (E4), pop. 1,143; Pittsylvania Co. (S). 17 m N of Danville. SOU RR. Flour, grist, lumber mills. Pine, oak timber. Agriculture.						
Pittsylvania Tribune +.....	Friday.....	Independent.....	1865	7	24 280	1.50
Preston Moses, Editor and Publisher. 2,273						
CHESTER (G3½), pop. ×100; Chesterfield Co. (SEC). 12 m S of Richmond. SAL; ACL RRs. Lumber, flour, feed mills. Timber. Agriculture. Corn, wheat, hay.						
Chesterfield Co. Gazette +.....	Friday.....	Democratic.....	1935	7	24 280	1.00
J. D. Everhardt, Jr., Editor; Chesterfield Gazette Company, Publisher.						
CHRISTIANSBURG † (D3½), pop. 1,970; Montgomery Co. (SW). 34 m SW of Roanoke. N&W RR. Overall factory; creamery; flour, lumber mills; canneries. Coal mines. Agriculture.						
Montgomery News-Messenger +.....	Wednesday.....	Independent.....	1879	6	24 266	1.50
Russell H. Jones, Editor; Messenger Publishing Corporation. \$1,756						
CLIFTON FORGE (E3), pop. 6,839; Alleghany Co. (W). 46 m N of Roanoke. C&O RR. Railroad repair shops; foundry; bottling works; flour mill. Dairy, poultry farms.						
Review.....	Evg.ex.Sun.....	Democratic.....	1894	8	24 287	4.00
Edgar Hedderly, Editor; Clifton Forge Review, Inc., Publisher. ★★1,583						
CLINTWOOD † (B1), pop. 729; Dickenson Co. (SW). Railroad station, Fremont. CLIN RR. Bank, Haysi. Poplar, chestnut, oak timber. Agriculture.						
Dickenson Forum +.....	Friday.....	1934	6	26 280	1.25
F. S. Beverly, Editor; Forum Publishing Corp.						
COLONIAL BEACH (H2), pop. 928; Westmoreland Co. (E). 55 m N of Richmond. Railroad station, Popes Creek, Md. PA RR. Steamboat connections. Oyster, fish, tomato packing plants; lumber, flour mills. Resort.						
Potomac Interest +.....	Thursday.....	Democratic.....	1928	6	24 276	1.50
Thomas J. Keane, Editor; Colonial Beach Press, Inc., Publisher. 1,750						
COVINGTON † (E3), pop. 6,538; Alleghany Co. (W). 55 m NW of Roanoke. C&O RR. Manufactures pulp, paper, rayon, leather goods, lumber, bricks, flour, silk. Tannery; bottling works. Limestone quarries; timber. Farming. Corn, wheat, oats.						
Alleghany Star +.....	Morn.ex.Mon.....	Independent.....	1938	8	24 287	9.36
Dispatch +.....	Friday.....	Independent.....	1908	8	24 287	1.50
Charles Barnes, Editor; Covington Virginian, Inc., Publisher.						
Virginian +.....	Evg.ex.Sun.....	Independent.....	1914	8	24 287	6.24
Richard F. Beirne, Editor; Covington Virginian, Inc., Publisher. \$4,356						
CREWE (F3½), pop. 2,152; Nottaway Co. (SEC). 45 m W of Petersburg. N&W RR. Manufactures garments, tools. Diversified farming. Wheat, tobacco, cotton.						
Chronicle +.....	Thursday.....	Democratic.....	1935	6	26 273	1.50
W. L. Willis, Jr., Editor; W. L. Willis and R. S. Davis, Publishers. 850						

Circulation—★Sept. A.B.C. Statement; ★June and March A.B.C. Statements; §P.O. Statement; Bold face, sworn; †Publisher's Report; Light face, estimated. +Uses Mats. ◊Nonpareil ems. 12 to inch. ▽Agate lines. 14 to inch. ‡County Seat. Population—1930 Census; ×Dun & Bradstreet estimate. vIssued only during academic year. xSubscription included in membership fee.

Directory of Newspapers and Periodicals, 1939

VIRGINIA

	Estab	Cols	Width	Depth	Sub	Circ
CULPEPER † (G2), pop. 2,379; Culpeper Co. (NE). 70 m SW of Washington, D. C. SOU RR. Silk, flour, lumber mills; chair factory; bottling works; creamery. Diversified farming. Corn, wheat, hay.						
Exponent+.....Thursday.....Independent.....	1881	6	26	273	1.50	
Raleigh T. Green, Editor and Publisher.						
Virginia Star+.....Thursday.....Democratic.....	1919	7	26	301	1.50	▲1,430
Rufus G. Roberts, Editor and Publisher.						
DANVILLE (E4), pop. 22,247; Pittsylvania Co. (S). On Dan River, 48 m NE of Greensboro. SOU; D&W RRs. Manufactures cotton goods, sheeting, hosiery, broad silk, overalls and outer garments, tobacco, fertilizer, elevators, paint, lumber, proprietary medicines, cosmetics. Tobacco warehouses. Averett College; Stratford College. Agriculture. Tobacco, corn, wheat, hay.						
Bee+.....Evg.ex.Sun.....Democratic.....	1899	8	24	294	7.80	★▲10,533
Gerard Tetley, Editor; The Register Publishing Co., Inc.						
Register+.....Morn.ex.Mon...Democratic.....	1849	8	24	294	7.80	★▲10,262
R. T. Corbell, Editor; The Register Publishing Co., Inc., Union and Patton Sts.						★▲10,831
Sunday circ.						
Herald+.....Thursday.....Ind. Dem.....	1935	7	24	280	1.50	6,000
C. A. Wooten, Editor; Herald Publishing Co., 400 Patton St.						
DRAKES BRANCH (F3 ½), pop. 583; Charlotte Co. (SC). 42 m SE of Lynchburg. SOU RR. Bank, Chase City. Tobacco factory. Timber. Diversified farming.						
Charlotte Gazette+.....Thursday.....Ind. Dem.....	1873	6	26	280	2.00	1,432
J. A. Scoggin, Sr., Editor and Publisher.						
EAST FALLS CHURCH (G1 ½), pop. 61; Arlington Co. (NE). 7 m W of Washington, D. C. W&OD RR. Dairy, poultry farms.						
Sun+.....Friday.....Non-partisan.....	1935	6	26	280	1.50	1,625
Howard B. Bloomer, Jr., Editor; Sun Press Corporation, Publisher.						
EAST RADFORD (D3 ½), pop. ×2,202; Montgomery Co. (SW). 46 m SW of Roanoke. N&W RR. Railroad repair shops. Flour, lumber mills. State Teachers College. Sanitarium. Timber. Diversified farming.						
Grapuchat.....Fortnightly.....Collegiate.....	1921	6	24	245	1.50	2,500
Students of the State Teachers College, Editors and Publishers.						
EASTVILLE † (J3), pop. 351; Northampton Co. (SE). 45 m NE of Norfolk. PA RR. Sawmill. Agriculture.						
Eastern Shore Herald+.....Saturday.....Democratic.....	1880	7	26	336	1.00	2,100
Benj. T. Fisher, Editor and Publisher.						
EMORY (C4), pop. ×160; Washington Co. (SW). 25 m NE of Bristol. N&W RR. Bank, Glade Spring. Emory and Henry College. Agriculture.						
White Topper V.....Friday.....Collegiate.....	1853	6	24	224	x1.00	600
Students of Emory and Henry College, Editors and Publishers.						
FAIRFAX † (G2), pop. 640; Fairfax Co. (NE). 14 m W of Washington, D. C. SOU RR. Farm nursery. Agriculture.						
Herald.....Friday.....Independent.....	1872	6	26	273	1.50	
W. F. Carne, Editor and Publisher.						
FALMOUTH (G2), pop. ×400; Stafford Co. (NE). 50 m SW of Washington, D. C. Bank and railroad station, Fredericksburg. VC; RF&P RRs. Pine timber. Dairy, poultry, truck farms.						
Stafford Ranger.....Thursday.....Democratic.....	1931	6	26	276	1.00	385
R. D. Wharton, Editor and Publisher.						
FARMVILLE † (F3), pop. 3,133; Prince Edward Co. (SC). On Appomattox River, 51 m SE of Lynchburg. N&W RR. Manufactures butter, flour, lumber, shoos. Bottling works; tobacco redrying plant. State Teachers College. Health resort. Timber. Agriculture. Tobacco, grain, fruit.						
Herald+.....Friday.....Democratic.....	1890	8	24	294	1.50	‡2,926
J. B. Wall, Editor; Farmville Herald, Publisher.						
Rotunda V.....Wednesday.....Collegiate.....	1921	6	24	257	1.50	35
Students of State Teachers College, Editors and Publishers.						950
Con. free dist.						
Tobacco Grower.....Monthly.....Tobacco Grow.....	1932	5	24	224	x.25	7,114
J. B. Wall, Ed.; Va. Dark-Fired Tobacco Growers Mktg. Assn., Inc., Pub.						
FINCASTLE † (E3), pop. 517; Betetourt Co. (WC). 42 m W of Lynchburg. Railroad station, Troutsville. N&W RR. Agriculture. Apples, tomatoes.						
Herald+.....Thursday.....Non-partisan.....	1866	7	26	308	1.50	1,320
C. H. Rieley, Editor and Publisher.						
FLOYD † (D4), pop. 450; Floyd Co. (SW). 26 m SW of Roanoke. Railroad station, Christiansburg. N&W RR. Flour, grist, sawmills. Agriculture.						
Press+.....Thursday.....Independent.....	1889	7	26	301	1.00	2,000
Ruth S. Hallman, Editor and Publisher.						
FRANKLIN (H4), pop. 2,930; Southampton Co. (SE). On Blackwater River at head of navigation. 36 m SW of Norfolk. SOU; SAL RRs. Steamboat connections. Lumber mills; peanut, fertilizer, basket factories; cotton-gin. Agriculture.						
Tidewater News+.....Friday.....Democratic.....	1900	6	26	276	1.50	2,300
C. W. Scarborough, Editor; News Publishing Company.						
FREDERICKSBURG (G2), pop. 6,819; Spotsylvania Co. (EC). On Rappahannock River at head of navigation, 50 m SW of Washington, D. C. VC; RF&P RRs. Steamboat connections. Manufactures clothing, transparent paper, shoes, pants, chairs, flour, confectionery, pickles, metal egg crates. State Teachers College. Agriculture. Corn, wheat, oats.						
Free Lance-Star+.....Evg.ex.Sun.....Democratic.....	1885	8	24	294	5.20	§5,279
Josiah P. Rowe, Jr., Editor; Free Lance-Star Publishing Company.						

Circulation—★Sept. A.B.C. Statement; ★June and March A.B.C. Statements; §P.O. Statement; ▲Audit by State Press Association; Bold face, sworn; †Publisher's Report; Light face, estimated. + Uses Mats. ◊Nonpareil ems. 12 to incl. ▽Gate lines. 14 to incl. ‡County Seat. Population—1930 Census; ×Dun & Bradstreet estimate. ▽Issued only during academic year. xSubscription included in membership fee.

VIRGINIA

Directory of Newspapers and Periodicals, 1939

	Estab	Cols	Width	Depth	Sub	Circ
FRONT ROYAL † (F1½), pop. 2,424; Warren Co. (N). 80 m W of Washington, D. C. SOU; N&W RRs. Manufactures silk, pins, barrels, handles, preserves, jellies, flour. Locust, oak timber. Diversified farming. Wheat, corn.						
Warren Sentinel+.....Thursday.....Independent.....1869	7	24	280	1.00		1,620
L. E. Allen, Editor; Warren Press, Inc., Publisher.						
GALAX (D4), pop. 2,544; Carroll Co. (SW). 110 m SW of Roanoke. N&W RR. Manufactures furniture, hosiery, mirrors, flour, textiles. Bottling works. Agriculture. Live stock, beans, grain.						
Gazette+.....Mon.&Thurs...Independent.....1876	7	24	280	1.50		
H. B. Zabriskie, Editor and Publisher.						
Post-Herald+.....Thursday.....Independent.....1911	6	26	280	1.00		3,000
Mrs. Lida R. Crabill, Editor; Blue Ridge Printing Co., Publisher.						
GATE CITY † (B4), pop. 1,216; Scott Co. (SW). 7 m NW of Kingsport, Tenn. SOU RR. Handle factory; planing, roller, grist-mills. Timber. Diversified farming. Tobacco, wheat, potatoes, fruit.						
Herald+.....Thursday.....Non-partisan.....1903	6	26	276	1.00		2,000
R. V. Wolfe, Editor; C. T. Hash, Publisher.						
GLOUCESTER † (H3), pop. ×150; Gloucester Co. (E). 35 m N of Newport News. Steamboat connections. Fish, oyster industries. Pine timber. Diversified farming. Potatoes, melons, peas.						
Gazette-Journal+.....Thursday.....Democratic.....1919	8	24	287	1.50		‡2,464
Alanson Crosby, Editor; Tidewater Newspapers, Inc., Publisher.						
GOOCHLAND † (G3), pop. ×50; Goochland Co. (EC). 30 m NW of Richmond. Railroad station, Maiden. C&O RR. Timber. Agriculture.						
Goochland County Times+.....Friday.....Ind. Dem.....1932	6	24	273	1.00		‡1,164
C. C. Beaver, Editor; Quantico Publishing Company, Amelia C. H.						
GORDONSVILLE (F2), pop. 462; Orange Co. (NEC). 75 m NW of Richmond. C&O RR. Lumber, flour mills. Walnut, oak, pine timber. Farming. Wheat, corn, hay.						
Orange County News+.....Thursday.....Democratic.....1923	6	26	280	1.50		
F. S. Thomasson, Editor; L. D. Thomasson, Publisher.						
HALIFAX † (F4), pop. 473; Halifax Co. (S). 28 m NE of Danville. N&W RR. Planing, flour mills; foundry. Agriculture. Tobacco, live stock.						
Record-Advertiser+.....Thursday.....Independent.....1869	8	24	294	1.00		1,953
Morell S. Clarke, Editor; Record-Advertiser, Inc., Publisher, South Boston.						
HAMPDEN SYDNEY (F3), pop. ×300; Prince Edward Co. (SC). 35 m SE of Lynchburg. Bank and railroad station, Farmville. N&W RR. Hampden Sydney College (men).						
Hampden Sydney Magazine v. Quarterly.....Coll. Lit.....1859	2	48	112	2.00		
Students of Hampden Sydney College, Editors and Publishers.						
Tiger, The v.....Monday.....Collegiate.....1920	7	24	280	x2.00		550
Students of Hampden Sydney College, Editors and Publishers.						
HAMPTON † (H3½), pop. 6,382; Elizabeth City Co. (SE). 6 m NE of Newport News C&O RR. Ferry to Norfolk, Va. Sea food industries; fertilizer, paint, box, brick factories. Hampton Institute (Negro). Oyster, crab, fish, clam fisheries. Agriculture. Strawberries, peaches, cabbage.						
Southern Workman (Negro) } Monthly.....Educ. & Coll.....1872	1	52	105	1.00		2,600
(no adv.) } Isaac Fisher, Editor; Hampton Institute, Publisher.						
HARRISONBURG † (F2), pop. 7,232; Rockingham Co. (NW). 116 m NE of Roanoke. SOU; CW; B&O RRs. Manufactures shoes, silk, poultry supplies, flour, furniture, fertilizer, barrels, plows. Hatcheries. State Teachers College; Eastern Mennonite School. Limestone quarries; timber. Agriculture. Dairy, poultry products.						
Breeze v.....Friday.....Collegiate.....1922	5	27	210	x2.00		710
Students of State Teachers College, Editors and Publishers. Controlled free dist.						65
News-Record+.....Morn.ex.Sun...Independent.....1896	8	24	294	4.00		★7,816
John R. Crown, Editor; Rockingham Publishing Company, Inc.						
Virginia Teacher v.....Monthly.....Educational.....1920	2	32	112	1.50		
Conrad T. Logan, Editor; State Teachers College, Publisher.						
HEATHSVILLE † (H2½), pop. ×200; Northumberland Co. (E). On Wicomico River, 70 m NE of Richmond. Steamboat connections. Lumber mill. Diversified farming. Wheat, corn, barley.						
Northumberland Echo+.....Thursday.....Democratic.....1902	6	26	280	1.50		1,500
C. P. Thorn, Editor; Echo Publishing Company.						
HERNDON (G1½), pop. 887; Fairfax Co. (NE). 20 m W of Washington, D. C. W&OD RR. Sawmill; stone quarry. Diversified farming.						
News-Observer.....Thursday.....Democratic.....1905	6	26	276	1.50		880
W. H. Lamb, Editor and Publisher.						
HIGHLAND SPRINGS , pop. ×180; Henrico Co. (E). 4 m E of Richmond. Railroad station, Fair Oaks. Bank, Richmond. SOU RR. Residential town. Dairy, poultry, truck farms.						
Virginia Churchman.....Monthly.....Episcopal.....	2	28	112	.50		‡2,500
Rev. W. L. Ribble, Editor; Diocese of Virginia, Publisher.						
Virginia Masonic Herald.....Monthly.....Masonic.....1906	2	28	105	1.00		‡4,500
W. M. Brown, Editor; Masonic Home Press, Inc., Pub., P. O. Box 961.						
HILLSVILLE † (D4), pop. 485; Carroll Co. (SW). 55 m SW of Roanoke. Railroad station, Sylvatus. N&W RR. Flour, grist, lumber mills. Timber. Agriculture. Stock.						
Carroll News+.....Thursday.....Non-partisan.....1920	6	26	280	1.50		
Walter W. Edwards, Editor; Hillsville Publishing Company.						

Circulation—★Sept. A.B.C. Statement; ★June and March A.B.C. Statements; §P.O. Statement; Bold face, sworn; †Publisher's Report; Light face, estimated. + Uses Mats. ◊ Nonpareil ems, 12 to inch. ▽ Agate lines, 14 to inch. ‡County Seat. Population—1930 Census; ×Dun & Bradstreet estimate. √Issued only during academic year. xSubscription included in membership fee.

Directory of Newspapers and Periodicals, 1939

VIRGINIA

	Estab	Cols	Width	Depth	Sub	Circ
HOLLINS (E3) , pop. ×15; Roanoke Co. (SW). 7 m NE of Roanoke, nearest banking town. N&W RR. Hollins College (women). Agriculture.						
Hollins Alumnae Quarterly.....Quarterly.....Coll. Alumni.....	1926	2	30	108	x3.00	900
Ruth C. Reeves, Editor; Hollins College Alumnae Association, Inc., Publisher.						
Hollins Student Life.....Bi-monthly....Collegiate.....	1931	5	27	196	1.00	‡385
Students of Hollins College, Editors and Publishers.						
HONAKER (C3½) , pop. 710; Russell Co. (SW). 32 m NE of Bristol. N&W RR. Flour mill. Coal mines. Agriculture.						
Herald.....Thursday.....Independent.....	1909	6	26	276	1.00	
Tyler Lockhart, Editor and Publisher.						
HOPEWELL (G3) , pop. 11,327; Prince George Co. (SE). On James River, 18 m S of Richmond. N&W; SAL RRs. Steamboat connections. Manufactures silk, pottery, paper, box-board, cellulose, wood products. Diversified farming.						
News.....Tues. & Fri.....Independent.....	1926	8	24	297	2.50	‡1,850
A. Robbins, Editor; Hopewell News, Publisher.						
KENBRIDGE (F4) , pop. 753; Lunenburg Co. (S). 45 m SW of Petersburg. VA RR. Rock quarry. Flour, saw mills. Manufactures silk, ice, boxes, fertilizer. Timber. Agriculture. Tobacco, wheat, corn.						
Free State News.....Thursday.....Democratic.....	1921	7	24	280	1.00	1,028
Catherine Chambers, Editor; Free State News, Publisher.						
KILMARNOCK (H3) , pop. ×250; Lancaster Co. (E). 86 m NE of Richmond. Steamboat connections. Sea food industries; canning, fertilizer factories; bottling works. Timber. Agriculture. Tomatoes, corn.						
Rappahannock Record.....Thursday.....Democratic.....	1916	6	26	280	1.50	1,771
J. E. Currell, Editor and Publisher.						
LAWRENCEVILLE† (G4) , pop. 1,629; Brunswick Co. (S). 45 m S of Petersburg. SOU RR. Manufactures chairs, desks, bricks, flour. Railroad car shops. Normal and Industrial School (Negro). Agriculture. Tobacco, cotton, peanuts.						
Brunswick Times-Gazette.....Friday.....Non-partisan.....	1892	7	24	280	1.50	1,800
Mrs. George Kilpatrick, Publisher.						
LEBANON† (B4) , pop. 560; Russell Co. (SW). 35 m N of Bristol. Railroad station, Cleveland. N&W RR. Flour, feed mills. Timber. Farming.						
News.....Friday.....Democratic.....	1880	7	26	294	1.50	‡1,600
H. F. Bausell, Editor; Lebanon News, Publisher.						
LEESBURG† (G1½) , pop. 1,640; Loudoun Co. (NE). 36 m NW of Washington, D. C. W&OD RR. Bottling works. Stone quarries. Agriculture.						
Loudoun News.....Thursday.....Democratic.....	1936	6	26	280	1.50	1,770
Walter Millner, Jr., Editor; Loudoun News, Inc., Publisher.						
Loudoun Times-Mirror.....Thursday.....Democratic.....	1857	8	24	301	1.50	‡2,923
Westmoreland Davis, Editor; Loudoun Times Publishing Company, Inc.						
LEXINGTON† (E3) , pop. 3,752; Rockbridge Co. (WC). 50 m NW of Lynchburg. B&O; C&O RRs. Flour, saw, grist-mills. Bottling works. Rock quarry. Virginia Military Institute; Washington and Lee University (men). Agriculture.						
Cadet.....Monday.....Collegiate.....	1906	7	24	294	2.50	1,150
Cadets of the Virginia Military Institute, Editors and Publishers.						
Gazette.....Friday.....Democratic.....	1804	8	24	294	1.50	‡2,852
Lewis Jones, Editor; Thos J. McSpadden, Publisher.						
Ring-tum-Phi.....Tues. & Fri.....Collegiate.....	1898	7	24	280	3.10	1,430
Students of Washington and Lee University, Editors and Publishers.						
Rockbridge County News.....Thursday.....Ind. Dem.....	1884	7	24	287	1.50	‡2,175
M. W. Paxton, Editor and Publisher.						
LOUISA† (G2½) , pop. 301; Louisa Co. (C). 50 m NW of Richmond. C&O RR. Electric heater, garment factories. Timber. Agriculture. Tobacco, corn, hay.						
Central Virginian.....Thursday.....Democratic.....	1897	6	24	280	1.00	‡950
George McD. Blake, Editor and Publisher.						
LOVINGSTON† (F3) , pop. ×300; Nelson Co. (C). 25 m NE of Lynchburg. Railroad station, Shipman. SOU RR. Sawmill. Timber. Agriculture.						
Nelson County Times.....Friday.....Democratic.....	1896	7	26	294	1.00	
L. H. Shrader, Editor; Amherst Publishing Company.						
LURAY† (F2) , pop. 1,459; Page Co. (N). 90 m SW of Washington, D. C. N&W RR. Tannery; chair factory; flour mill; canneries; creamery. Resort. Luray Caverns. Manganese, limestone quarries; timber. Diversified farming.						
Page News and Courier.....Tues. & Fri.....Independent.....	1867	6	26	280	2.00	3,140
E. W. Lauck, Editor and Publisher.						
LYNCHBURG (E3) , pop. 40,661; Campbell Co. (SC). On James River, 55 m E of Roanoke. SOU; C&O; N&W RRs. Airport. Large dark tobacco market. Manufactures overalls, shoes, cotton goods, toilet articles, hosiery, plows and farm wagons, paper boxes. Foundries; tobacco warehouses. Five banks; bank clearings (12-31-37), \$187,743,000; deposits (12-31-37), \$20,008,777. 11,804 electric (AC) meters; 6,953 gas (artif.) meters; 8,575 telephones. Randolph-Macon Woman's College; Lynchburg College; Theological Seminary (Negro).						
Advance.....Evg.ex.Sun.....Democratic.....	1880	8	24	298	9.36	★8,792
Carter Glass, Jr., Editor; Carter Glass & Sons, Publishers, 821 Church St.						
News.....Morn.ex.Món.....Democratic.....	1866	8	24	298	9.36	★9,872
Robert C. Glass, Editor; Carter Glass & Sons, Publishers, 821 Church St.					5.20	★11,482
Critograph.....Wednesday.....Collegiate.....	1915	6	26	217	1.50	‡300
Students of Lynchburg College, Editors and Publishers.						

Circulation—★Sept. A.B.C. Statement; ★June and March A.B.C. Statements; †P.O. Statement; ▲Audit by State Press Association; Bold face, sworn; †Publisher's Report; Light face, estimated. +Uses Mats. ◊Nonpareil ems. 12 to incl. ▽Gate lines. 14 to incl. †County Seat. Population—1930 Census; †Dun & Bradstreet estimate. ▽Issued only during academic year. xSubscription included in membership fee.

VIRGINIA

Directory of Newspapers and Periodicals, 1939

LYNCHBURG (Continued)	Estab	Cols	Width	Depth	Sub	Circ
Old Maid V.....Six times.....Coll. Humor.....1925	3	21	138	x1.50		700
Students of Randolph-Macon Woman's College, Publishers.		2	48	133		
Sun Dial V.....Thursday.....Collegiate.....1914	5	24	196	1.50		
Students of Randolph-Macon Woman's College, Publishers.						
Tattler V.....5 ti. a year.....Collegiate.....1904	1	52	95	1.25		
Students of Randolph-Macon Woman's College, Publishers.						
MADISON † (F2), pop. ×353; Madison Co. (N). 100 m SW of Washington, D. C. Railroad station, Somerset. SOU RR. Manufactures lumber, furniture. Timber. Diversified farming. Corn, oats, wheat.						
Madison County Eagle+.....Friday.....Democratic.....1910	6	26	276	1.50		1,300
J., C. Bushong, Editor and Publisher.						
MANASSAS † (G2), pop. 1,215; Prince William Co. (NE). 30 m SW of Washington, D. C. SOU; C&O RRs. Flour mill. Timber. Diversified farming. Dairy products, grain, beef cattle, hay.						
Journal+.....Thursday.....Democratic.....1869	6	26	276	1.50		1,801
W. H. Lamb and R. D. Wharton, Editors and Publishers.						
MARION † (C4), pop. 4,156; Smyth Co. (SW). On Holston River, 40 m NE of Bristol. N&W RR. Manufactures furniture, handles, bricks, caskets. Bottling works; limestone industries. Marion College. State Asylum. Timber; limestone quarries. Agriculture.						
Democrat+.....Tuesday.....Democratic.....1884	6	26	280	1.50		1,443
Smyth County News+.....Thursday.....Republican.....1886	6	26	280	1.50		1,614
Robert Lane Anderson, Editor; Marion Publishing Company.						
MARTINSVILLE † (E4), pop. 7,705; Henry Co. (S). 30 m NW of Danville. D&W; N&W RRs. Manufactures furniture, cotton goods, silk, pants, mirrors, bricks, lumber, glass. Tobacco warehouses; bottling, dye works. Timber. Agriculture. Tobacco, apples, peaches.						
Bulletin+.....Evg. ex. Sun.....Independent.....1889	8	24	280	7.00		\$5,184
W. C. Barnes, Editor; Bulletin Newspaper Corporation, Publisher.						
MIDDLEBURG (G1½), pop. 298; Loudoun Co. (NE). 45 m W of Washington, D. C. Railroad station, The Plains. SOU RR. Stock, grain, dairy farms.						
Chronicle.....Friday.....Horse Breed'g	1937	4	26	196	2.50	1,107
S. B. Lloyd, Jr., Editor and Publisher. Shows&Races						
MONTEREY † (E2), pop. 290; Highland Co. (W). 135 m N of Roanoke. Railroad station, Staunton. B&O; C&O RRs. Lumber mill. Timber. Agriculture.						
Highland Recorder+.....Friday.....Democratic.....1878	7	26	308	1.50		980
H. B. Wood, Editor; Highland Recorder. Publisher.						
NEW CANTON (F3), pop. ×20; Buckingham Co. (C). 50 m W of Richmond. C&O RR. Bank, Ore Bank. Agriculture.						
Buckingham News+.....Friday.....Democratic.....1929	7	26	308	1.00		
Julien Dwight Martin, Editor; L. H. Shrader, Publisher, Amherst.						
NEWCASTLE † (D3), pop. 259; Craig Co. (SW). 27 m NW of Roanoke. C&O RR. Saw, flour mills. Timber. Agriculture. Corn, hay, potatoes.						
Record+.....Saturday.....Independent.....1885	7	26	308	1.50		1,630
O. W. Eans, Editor and Publisher.						
NEW MARKET (F2), pop. 640; Shenandoah Co. (N). 80 m SW of Hagerstown, Md. SOU RR. Manufactures flour, pottery, hardwood articles. Resort; caverns. Agriculture. Fruit, grain.						
Shenandoah Valley+.....Thursday.....Democratic.....1806	8	24	294	1.50		1,391
John G. Miller, Editor; The Henkel Press, Inc., Publisher.						
NEWPORT NEWS (H3½), pop. 34,417; Warwick Co. (SE). On James River, 30 m NE of Norfolk. C&O RR. Airport. Steamboat connections. Shipbuilding plants; dry docks; railroad terminal; tobacco export, import and storage; coal export. Five banks; deposits (12-31-37), \$12,282,184. 8,363 electric (AC) meters; 5,080 gas (artif.) meters; 5,869 telephones. Fisheries, oysters.						
Press+.....Every Morn.....Democratic.....1896	8	24	294	10.40		★★7,045
L. T. Jester, Ed.; Daily Press, Inc., Pub., 217 Twenty-fifth St. Sunday circ.						★★10,862
Times-Herald+.....Evg. ex. Sun.....Democratic.....1900	8	24	294	7.80		★★9,764
W. M. Harrison, Editor; Daily Press, Inc., Publisher, 217 Twenty-fifth St.						
NORFOLK (H4), pop. 129,710; Norfolk Co. (SE). On Hampton Roads, adjacent to Portsmouth. SOU; VIR; ACL; PA; N&W; C&O; SAL; NS RRs. Three airports. Steamboat connections. Excellent port with the best of shipping facilities. Manufactures fertilizer, clothing, metal products, chemicals, cement, bagging, beverages, flour. Oyster, crab, fishing industries. Shipyards. Six banks; deposits (12-31-37), \$65,355,572. 38,032 electric meters; 24,306 gas (artif.) meters; 23,157 telephones. Ships coal, tobacco, cotton, truck crops. U. S. Naval Base and Navy Yard. William and Mary Extension College. Shore resort.						
Atlantic Grocer.....Monthly.....Retail Grocer.....1920	2	40	133	Free		2,212
W. P. McBain, Editor; Atlantic Association of Retail Grocers, Publisher, 411 Board of Trade Bldg.						
Chanwos Chats.....Monthly.....Naval.....1923	3	28	126	x1.00		
A. L. Frelinger, Editor; Chanwos Club, Publisher, 290 Withers Bldg. Free dist.						1,900
High Hat.....Friday.....Collegiate.....1930	6	24	238	1.00		575
Student Body of Norfolk Division, College of William and Mary and Virginia Polytechnic Institute, Editors and Publishers.						
Journal and Guide+ (Negro). Saturday.....Independent.....1900	8	24	308	3.64		★★28,250
P. B. Young, Sr., Editor; Guide Pub. Co., Inc., 719 E. Olney Rd.						

Circulation—★Sept. A.B.C. Statement; ★June and March A.B.C. Statements; †P.O. Statement; Bold face, sworn; ‡Publisher's Report; Light face, estimated. +Uses Mats. ◊Nonpareil ems. 12 to inch. ▽Acate lines, 14 to inch. †County Seat. Population—1930 Census; ×Dun & Bradstreet estimate. √Issued only during academic year. xSubscription included in membership fee.

Directory of Newspapers and Periodicals, 1939

VIRGINIA

NORFOLK (Continued)		Estab	Cols	Width	Depth	Sub	Circ
Ledger-Dispatch +	Evg.ex.Sun.....Ind. Dem.....	1876	8	24	301	9.36	★★43,413
Douglas Gordon, Editor; Norfolk Newspapers, Inc., Publisher.							
Virginian-Pilot +	Every Morn.....Ind. Dem.....	1865	8	24	301	9.36	★★★44,275
Louis I. Jaffe, Editor; Norfolk Newspapers, Inc., Pub., Norfolk Newspaper Bldg., 150 W. Brambleton Ave.							
Navy News.....	Monthly.....U.S.Navy News. 1933	5	24	224	1.00		
Navy, Inc., Publisher, Portlock Bldg.							
Record +	Morn.ex.Sun...Legal.....	1922	4	26	157	10.00	‡290
G. D. Dunbar, Editor; G. D. Dunbar & Co., Publishers, 249 Court St.							
Tidewater Trail.....	Monthly.....Women's Clubs. 1925	2	34	115	1.00		
Lillian Webb Naylor, Editor and Publisher.							
Times-Advocate +	Thursday.....Democratic.....	1902	6	26	280	2.00	
A. C. Derby, Editor; Hugh R. McKay, Publisher, 155 Bank St.							
Union News.....	Monthly.....Labor.....	1925	3	30	150		
C. J. Hughes, Editor; Virginia Labor Press, Publisher, 422 Cove St.							
NORTH EMPORIA (G4), pop. ×2,028; Greensville Co. (SE). 40 m S of Petersburg. Adjoins Emporia, nearest railroad station. ACL; SOU RRs. Manufactures box shooks, candy, bricks, peanut products, veneer, tapestry. Pine timber. Agriculture. Cotton, peanuts, tobacco.							
Independent-Messenger +	Friday.....Independent.....	1909	7	26	301	1.50	
Cary P. Flythe, Editor; Independent Publishing Company, Inc.							
NORTON (B4), pop. 3,077; Wise Co. (SW). 75 m NW of Bristol. INT; L&N; N&W RRs. Coke, granite, marble works. Coal mines.							
Coalfield Progress.....	Thursday.....Ind. Dem.....	1912	8	24	280	1.50	‡2,144
Pres Atkins, Editor; Norton Press, Inc., Publisher.							
ONANCOCK (J3), pop. 1,245; Accomac Co. (E). Near Chesapeake Bay, 60 m NE of Norfolk. Railroad station, Tasley. PA RR. Steamboat connections. Barrel, clothing, lumber, canning factories; crab packing plant. Resort. Pine timber. Diversified farming. Potatoes, strawberries, beans.							
Eastern Shore News +	Friday.....Democratic.....	1896	8	24	290	1.50	3,970
John T. Borum, Editor; Eastern Shore Publishing Company.							
ORANGE† (F2), pop. 1,381; Orange Co. (NEC). 85 m W of Richmond. SOU; VC; C&O RRs. Manufactures silk, lumber, butter, flour. Bottling works. Timber. Agriculture. Wheat, corn.							
Review +	Thursday.....Ind. Dem.....	1931	6	26	280	1.50	1,502
James W. Green, Editor and Publisher.							
PALMYRA† (F3), pop. ×200; Fluvanna Co. (C). 50 m NW of Richmond. C&O RR. Cannery. Timber. Diversified farming. Tobacco, hay, corn, truck crops.							
Midland Virginian.....	Thursday.....Democratic.....	1893	7	24	280	1.50	
Roy L. Armfield, Editor and Publisher.							
PEARISBURG† (D3), pop. 668; Giles Co. (SW). On New River. 70 m W of Roanoke. VIR; N&W RRs. Tannery. Timber. Diversified farming. Live stock, grain.							
Virginian +	Thursday.....Non-partisan.....	1857	6	26	280	1.50	‡1,600
P. M. Johnston, Editor and Publisher.							
PENNINGTON GAP (B4), pop. 1,553; Lee Co. (SW). 125 m NE of Knoxville, Tenn. Railroad name, Pennington. L&N RR. Grist-mill. Timber. Diversified farming. Corn, wheat, tobacco.							
Powell Valley News +	Thursday.....Independent.....	1922	7	24	280	1.00	1,800
B. C. Culbertson, Editor; Powell Valley Printing Company, Inc., Publisher.							
PETERSBURG (G3 ½), pop. 28,564; Dinwiddie Co. (SE). On Appomattox River, at head of navigation, 23 m S of Richmond. N&W; ACL; SAL RRs. Manufactures luggage, cigarettes, optical goods, work clothes, pencils, fountain pens. Four banks; deposits (12-31-37), \$7,010,094. 6,800 electric (AC) meters; 2,597 gas (artif.) meters; 5,200 telephones. Bishop Payne Divinity School (Negro).							
Progress-Index +	{Evg.ex.Sun. Democratic.....	1856	8	24	304	7.80	§9,817
{Sun. Morn. Sunday circ. §9,817							
W. E. Harris, Editor; Petersburg Newspaper Corp., Pub., 15 Franklin St.							
Southside Virginia News +	Thursday.....Independent.....	1927	5	24	224	2.00	2,109
Walter P. McGuire, Editor; Southside Publishing Co., Inc., 14 E. Tabb St.							
PORTSMOUTH† (H4), pop. 45,704; Norfolk Co. (SE). On Hampton Roads, separated from Norfolk by Elizabeth River. SOU; SAL; PA; ACL; C&O RRs. Steamboat connections. Manufactures paper, cotton goods, hosiery, fertilizer, soap products, veneer. Shipyards; sea food packing plants; coffee roasters. Ships cotton, tobacco, lumber, vegetables. Three banks; deposits (1-1-37), \$13,869,564. 11,127 electric (AC) meters; 8,413 gas (artif.) meters; 5,576 telephones. U. S. Navy Yard; U. S. Ammunition Depot, Lighthouse Service and other Government activities.							
Star +	{Evg.ex.Sun., Ind. Dem.....	1894	8	24	294	6.00	§10,131
{Sun. Morn. Sunday circ. :10,131							
Portsmouth Star Pub. Corp., 101 High St.							
POWHATAN† (G3), pop. ×70; Powhatan Co. (EC). 30 m W of Richmond. Railroad station, Dorset. SOU RR. Flour mill. Oak, pine timber. Agriculture. Corn, wheat, tobacco.							
Tri-County Herald +	Friday.....Independent.....	1937	6	24	248	1.00	‡1,232
C. C. Beavers, Editor; Quantico Publishing Co., Amelia.							
PROVIDENCE FORGE, pop. ×80; New Kent Co. (E). 45 m E of Richmond, nearest banking town. C&O RR. Lumber mill; pickle factory. Pine, cypress timber. Agriculture. Corn, wheat, potatoes.							
Chickahominy Sun +	Thursday.....Independent.....	1938	6	24	276	1.00	600
G. F. Borum and W. P. Hall, Editors and Publishers.							

Circulation—★Sept. A.R.C. Statement; ★June and March A.B.C. Statements; §P.O. Statement; Bold face, sworn; †Publisher's Report; Light face, estimated. + Uses Mats. ◊ Nonpareil ems. 12 to incl. ▽ Agate lines. 14 to incl. ‡ County Seat. Population—1930 Census; × Dun & Bradstreet estimate.

VIRGINIA

Directory of Newspapers and Periodicals, 1939

	Estab	Cols	Width	Depth	Sub	Circ
PULASKI† (D3 ½), pop. 7,168; Pulaski Co. (SW). 60 m SW of Roanoke. N&W RR. Manufactures hosiery, furniture, flour, pig iron, structural steel, mirrors, veneer, paper boxes. Foundry. Iron, zinc mines. Diversified farming.						
Southwest Times +	[Evg.ex.Sat.& Independent.....]	1906	8	24	294	7.00
	[Sun., Sun. M.]					Sunday circ.
Howard R. Imboden, Editor; Southwest Publishing Company, Inc.						\$4,792
PURCELLVILLE (G1 ½), pop. 747; Loudoun Co. (NE). 40 m NW of Washington, D. C. W&OD RR. Flour, feed mill; creamery. Agriculture.						
Blue Ridge Herald +	Thursday.....Independent.....	1889	6	26	280	1.50
M. N. Lybolt, Editor; Blue Ridge Herald, Inc., Publisher.						1,032
QUANTICO (G2), pop. 538; Prince William Co. (NE). 30 m S of Alexandria. RF&P RR. U. S. Marine Base. Timber. Agriculture.						
Sentry +	Friday.....Non-partisan.....	1935	6	26	276	1.75
D. L. Dailey, Editor; Quantico Sentry, Publisher, Bowling Green.						2,850
RADFORD (D3), pop. 6,227; Montgomery Co. (SW). 48 m SW of Roanoke. N&W RR. Manufactures building material, feed. Foundry.						
News Journal +	Thursday.....Independent.....	1890	7	24	280	1.80
Russell H. Jones, Editor; R. H. Jones and P. H. Appleby, Publishers.						\$2,170
REMINGTON (G2), pop. 273; Fauquier Co. (NE). 48 m S of Alexandria. SOU RR. Timber. Flour, feed mills. Grain, dairy, stock, poultry farms.						
News +	Thursday.....Ind. Dem.....	1923	5	26	245	1.00
C. C. Beavers, Editor; Quantico Publishing Co.						
Tri-County Herald +	Thursday.....Democratic.....	1922	5	26	252	1.00
L. M. Turner, Editor.						
RICHLANDS (C3 ½), pop. 1,355; Tazewell Co. (SW). 40 m W of Bluefield, W. Va. N&W RR. Coal mines. Manufactures brick garments, novelties. Timber. Agriculture. Corn, tobacco, oats.						
News Progress +	Thursday.....Independent.....	1930	7	24	291	1.50
G. G. Beall, Editor and Publisher.						1,125
RICHMOND† (G3), pop. 182,929; Henrico Co. (E). The State Capital. On James River, at head of tidewater, 97 m SW of Washington, D. C. SOU; C&O; ACL; SAL; RF&P RRs. Two airports. Steamboat connections. Port of entry. State-wide distributing and trading center. Manufactures plug and smoking tobacco, cigars, cigarettes, paper and paper products, iron, steel, machinery, rayon, cellophane; printing and publishing houses. Eleven banks. Federal Reserve Bank. Bank clearings (12-31-37), \$2,111,801,349; deposits (12-31-37), \$216,086,920. 58,408 electric meters; 33,226 gas (artif.) meters; 49,851 telephones. U. of Richmond; medical, theological, Negro colleges. Granite quarries.						
Atlas, The V	Bi-monthly.....Collegiate.....	1927	4	26	168	Free
Student Body, Richmond Division College of William and Mary, Editors and Publishers, 827 W. Franklin St.						
Bulletin of the Richmond Academy of Medicine	Quarterly.....Medical.....	1932	2	38	126	\$6,000
Dr. Kinloch Nelson, Editor; Richmond Academy of Medicine, Pub., 105 N. 14th St.						
Christian Sun	Thursday.....Congre.&Chris.....	1844	4	26	161	2.00
F. C. Lester, Ed.; Central Pub. Co., 1536 E. Broad St.						\$2,000
Commonwealth	Monthly.....Gen'l & Busi.....	1934	3	28	140	x1.00
C. W. Newman, Ed.; Virginia State Chamber of Commerce, Pub., 111 N. Fifth St.						4,744
Earnest Worker	Monthly.....Presby. S.S.....	1869	2	32	112	1.00
Presbyterian Committee of Publication, Publisher, P. O. Box 1176.						57,605
Garden Gossip	Monthly.....Garden Clubs.....	1926	3	26	126	1.00
Elizabeth Rawlinson, Editor; Garrett & Massie, Pubs., 1406 E. Franklin St.						3,276
News Leader +	Evg.ex.Sun.....Ind. Dem.....	1879	8	24	294	7.80
Douglas S. Freeman, Editor; John Stewart Bryan, Pub., 110 N. Fourth St.						★81,099
Onward (no adv.)	Sunday.....Presby. Juv.....	1893	4	28	171	1.25
Clarabel Williams, Editor; Presby. Com. of Publication, Pub., P. O. Box 1176.						34,179
Planet+ (Negro)	Saturday.....Independent.....	1882	8	24	196	2.00
M. A. Norrell, Editor; Richmond Planet Publishing Co., 210 E. Clay St.						
Presbyterian of the South	Wednesday.....Presbyterian.....	1824	3	30	132	3.00
Rev. Wm. S. Campbell, Editor; Presbyterian Co., Inc., Pub., 819 E. Franklin St.						
Presbyterian Survey	Monthly.....Presbyterian.....	1924	2	27	126	1.25
Mrs. H. J. Williams, Ed.; Presbyterian Committee of Publication, 8 N. Sixth St.						
Record +	Morn.ex.Sun.....[Legal&Finan., Real Estate]	1878	6	24	252	20.00
W. F. Dunbar, Jr., Editor; Daily Record Co., Inc., Pub., 1309 ½ E. Franklin St.						
Religious Herald	Thursday.....Baptist.....	1828	3	28	154	2.50
Robert H. Pitt, Editor; Religious Herald Co., Inc., Publisher, Mutual Bldg.						
Richmond Christian Advocate	Thursday.....Methodist.....	1822	3	30	150	2.00
Dr. J. M. Rowland, Editor; Advocate Publishing Company, Inc., Box 584.						
Richmond Collegian V	Friday.....Collegiate.....	1914	5	24	220	1.00
Students of University of Richmond, Editors and Publishers.						1,020
Skull and Bones V	Friday.....Collegiate.....	1922	5	33	224	x1.50
Students of the Medical College of Virginia, Editors and Pubs., 12th and Clay Sts.						750
Southern Churchman	Saturday.....Prot. Episc.....	1935	3	32	154	3.00
Rev. C. W. Sheerin, Editor; Southern Churchman Co., Pub., 110 W. Franklin St.						\$4,500
Southern Planter	Monthly.....Agric.&L. Stk.....	1840	4	26	175	.25
Dr. Paul D. Sanders, Editor; Southern Planter Publishing Co., 228 Governor St.						★290,792
Southside News +	Thursday.....Democratic.....	1928	5	24	224	7.80
Alexander Hudgins, Editor; Southside News, Inc., 915 Hull St.						8,000

Circulation—★Sept. A.B.C. Statement; ★June and March A.B.C. Statements; †P.O. Statement; Bold face, sworn; †Publisher's Report; Light face, estimated. + Uses Mats. ◇ Nonpareil ems. 12 to inch. ∇ Gate lines, 14 to inch. †County Seat. Population—1930 Census. √ Issued only during academic year. xSub. included in membership fee.

Directory of Newspapers and Periodicals, 1939

VIRGINIA

RICHMOND† (Continued)		Estab	Cols	Width	Depth	Sub	Circ
Stamp and Cover Collector's Review.....	Quarterly.....Stamp Collect...	1924	2	26	129	1.00	3,200
August Dietz, Editor; Confederate Stamp Alliance, Publisher, 109 E. Cary St.							
Times-Dispatch +.....	Every Morn... Ind. Dem.....	1850	8	24	308	7.80	★79,064
Virginius Dabney, Editor; Times-Dispatch Pub. Co., Inc., 107 S. Seventh St.							
Union Seminary Review.....	Quarterly.....Religious.....	1889	1	48	84	1.50	800
Rev. J. G. McAllister, Editor; Union Theological Seminary, Publisher.							
Virginia-Carolina Jewish Messenger +.....	Friday.....Non-partisan.....	1932	5	24	203	2.00	15,686
J. B. Yellen, Editor and Publisher, 1323 W. Main St.							
Virginia Farmer.....	Monthly.....State Grange.....	1935	5	24	224	.50	
Dr. Meade Ferguson, Editor; Virginia State Grange, Pub., 2112 Second Ave.							
Virginia Highway Users Magazine.....	Monthly.....Truck.....	1935	2	42	126	x	500
Virginia S. Morton, Editor; Virginia Highway Users Assn., Inc., Publisher, 1301 N. Boulevard.							
Virginia Journal of Education √.....	Monthly.....Education.....	1907	2	36	119	x1.50	13,956
Cornelius J. Heatwole, Ed.; Virginia Education Assn., Pub., 401 N. Ninth St.							
Virginia Magazine of History and Biography....	Quarterly.....Historical.....	1893	1	54	98	x5.00	1,500
Robt. A. Lancaster, Jr., Editor; Virginia Historical Soc., Pub., 707 E. Franklin St.							
Virginia Medical Monthly.....	Monthly.....Medical.....	1874	2	34	126	x2.00	2,222
Wyndham B. Blanton, M.D., Ed.; Medical Soc. of Virginia, Pub., 1200 E. Clay St.							
Virginia Municipal Review.....	Monthly.....Municipal.....	1924	3	27	140	x2.00	4,211
Morton L. Wallerstein, Ed.; Review Publishing Company, Inc., Travelers Bldg.							
Virginia Pharmacist.....	Monthly.....Pharmaceutical.....	1916	2	29	108	1.00	1500
A. L. I. Winne and W. F. Rudd, Editors; The Virginia Pharmaceutical Assn., Publisher, 105 State Office Bldg.							
ROANOKE (E3), pop. 69,206; Roanoke Co. (SW). 56 m SW of Lynchburg. VIR; N&W RRs. Airport. Manufactures rayon, railroad equipment, bridges and structural steel, tin cans, textiles, iron and foundry products, furniture. Five banks; bank clearings (12-31-37), \$365,800,845; deposits (12-3-36), \$40,000,000. 22,802 electric (AC) meters; 12,200 gas (artif.) meters; 18,686 telephones. Resort.							
American Journal.....	Thursday.....Independent.....	1917	7	26	280	1.50	
W. Ryland Martin, Editor; American Journal, Publisher.							
Labor Journal +.....	Thursday.....Independent.....	1933	5	25	224	.50	
R. E. St. Clair, Editor and Publisher, 123 E. Campbell Ave.							
Naborhood Grocer.....	Monthly.....Grocer.....	1932	3	28	137	x2.00	3,819
H. T. Swann, Editor; Va. and N. C. Food Dealers Assn. and Quality-Service Stores of America, Inc., Publishers, 604 Rosenberg Bldg.							
Norfolk and Western Magazine (free to employees).....	Monthly.....RR. Employees.....	1923	3	26	134	2.00	10
Holcombe Parkes, Editor; Norfolk & Western Ry. Co., Pub., N&W RR. Office.							
Times +.....	Every Morn... Ind. Dem.....	1886	8	24	294	7.80	★27,556
H. P. Chapman, Editor; Times-World Corporation, Publisher, Times Bldg.							
World-News +.....	Evg. ex. Sun... Ind. Dem.....	1889	8	24	294	7.80	★21,233
William B. Smith, Editor; Times-World Corporation, Publisher, Times Bldg.							
ROCKYMOUNT† (E3 ½), pop. 1,339; Franklin Co. (S). 25 m S of Roanoke. N&W RR. Manufactures furniture, silk, mirrors, brooms, overalls, rayon fabric, flour. Agriculture. Tobacco.							
Franklin News-Post and Chronicle +.....	Friday.....Ind. Dem.....	1905	7	26	308	2.00	2,500
C. D. Brown, Editor; News-Post Publishing Co.							
RUSTBURG† (E3), pop. ×352; Campbell Co. (SC). 90 m SW of Richmond. N&W RR. Flour, sawmills. Agriculture.							
Campbell County Times +.....	Friday.....Democratic.....	1928	7	26	290	1.00	1,000
L. H. Shrader, Editor; Amherst Publishing Company, Amherst.							
SALEM† (D3), pop. 4,833; Roanoke Co. (SW). On Roanoke River, 8 m W of Roanoke. VIR; N&W RRs. Tanneries; structural iron works; cigarette machinery, medicine, brick factories; machine shops; flour mills. Springs of medicinal value. Summer resort. Roanoke College (men).							
Baltimore Southern Methodist.....	Thursday.....Meth.Ep.South.....	1904	3	28	143	1.50	15,277
F. M. Richardson, Ed.; Baltimore So. Methodist, Inc., Publisher, 122 E. Main St.							
Brackety-Ack √.....	Thursday.....Collegiate.....	1915	5	26	201	x1.50	750
Students of Roanoke College, Editors and Publishers. Controlled free dist.							
Times-Register +.....	Friday.....Democratic.....	1854	6	26	280	2.00	12,965
J. H. Thornton, Editor; Salem Publishing Company.							
SCOTTSVILLE (F3), pop. 341; Albemarle Co. (C). 74 m NW of Richmond. C&O RR. Manufactures flour, stoves, braid, lumber. Cannery. Diversified farming.							
News.....	Thursday.....Independent.....	1904	6	26	266	1.50	1400
Louise M. Simmons, Editor and Publisher.							
SMITHFIELD (H3 ½), pop. 1,179; Isle of Wight Co. (SE). On Pagan River, 25 m W of Norfolk. Steamboat connections. Ham packing plants; lumber mills. Agriculture. Fruit, truck crops.							
Times +.....	Thursday.....Democratic.....	1920	8	24	308	1.50	11,510
Jesse J. Scott, Editor; Smithfield Times, Inc., Publisher.							

Circulation—★Sept. A.B.C. Statement; ★June and March A.B.C. Statements; §P.O. Statement; Bold face, sworn; †Publisher's Report; Light face, estimated. + Uses Mats. ◊ Nonpareil ems, 12 to inch. ∇ Agate lines, 14 to inch. †County Seat. Population—1930 Census; ×Dun & Bradstreet estimate. √ Issued only during academic year. xSubscription included in membership fee.

VIRGINIA

Directory of Newspapers and Periodicals, 1939

	Estab	Cols	Width	Depth	Sub	Circ
SOUTH BOSTON (F4), pop. 4,841; Halifax Co. (S). On Dan River, 32 m NE of Danville. SOU; N&W RRs. Tobacco plants; cotton, lumber, flour mills; bottling, chemical works; foundry. Agriculture, especially tobacco.						
Halifax Gazette +	Thursday	1903	6 26 273	1.00
J. E. Wood, Editor; Gazette Publishing Company.						
News +	Tuesday	1890	8 24 294	1.50
Virginia S. Wright, Editor; Record-Advertiser, Inc., Publisher.						
SOUTH HILL (F4), pop. 1,405; Mecklenburg Co. (S). 56 m SW of Petersburg. SOU RR. Saw, flour mills. Agriculture. Tobacco, cotton, corn.						
Enterprise +	Thursday	1911	7 26 304	1.00
F. L. Nanny, Editor; South Hill Publishing Company, Inc.						
STANARDSVILLE† (F2), pop. 229; Greene Co. (NC). 25 m E of Charlottesville. Railroad station, Barboursville. SOU RR. Staves factory. Oak, pine timber. Diversified farming.						
Greene County Record	Thursday	1910	6 26 276	1.50
J. C. Bushong, Editor and Publisher.						
STAUNTON† (E2), pop. 11,990; Augusta Co. (W). In the Shenandoah Valley, 80 m NE of Roanoke. B&O; C&O RRs. Manufactures furniture, coke, confectionery, emulsions, bricks, lumber, flour, lime products, felt pennants. Mary Baldwin College (women); School for Deaf and Blind. Coal mines; rock quarry. Hardwood timber. Diversified farming.						
Campus Comments V	Weekly	1925	7 24 280	2.50
Students of Mary Baldwin College, Editors and Publishers.						
Leader +	Evg.ex.Sun	1904	8 24 294	4.00
E. W. Opie, Editor; Staunton Leader Publishing Company, Inc.						
News-Leader +	Morn.ex.Mon	1906	8 24 294	4.00
E. W. Opie, Editor; Leader Publishing Company, Inc.						
Southwestern Episcopalian	Monthly	1921	2 40 133	1.00
Diocese of Southwestern Virginia, Publisher, Box 744.						
STRASBURG (F1½), pop. 1,901; Shenandoah Co. (N). 18 m SW of Winchester. B&O; SOU RRs. Silk, flour mills; creamery; lime-kilns. Diversified farming.						
Northern Virginia Daily +	Morn.ex.Sun	1882	8 24 287	4.00
Arthur Davidson, Editor; Shenandoah Publishing House, Inc.						
STUART† (D4), pop. 588; Patrick Co. (S). On Mayo River, 75 m W of Danville. D&W RR. Flour, roller, lumber, silk mills; chair factory. Timber. Agriculture.						
Enterprise +	Thursday	1875	6 26 280	1.00
M. E. Thompson, Editor; The Enterprise, Publisher.						
SUFFOLK† (H4), pop. 10,271; Nansemond Co. (SE). On Nansemond River, 20 m W of Norfolk. SOU; VIR; ACL; SAL; N&W; NS RRs. Steamboat connections. Manufactures peanut products, confectionery, lumber, hosiery, bricks, fertilizer, paper boxes, screens, overalls, barrels. Oyster, meat packing plants. Peanut market. Timber; brick-clay, sand pits. Agriculture.						
News-Herald +	Evg.ex.Sun	1873	8 24 301	6.24
A. M. Saunders, Editor; Suffolk News Co., Inc., Publisher, 151 S. Main St.						
Peanut Journal and Nut World	Monthly	1921	3 28 135	2.00
T. Byron Cutchin, Editor; Peanut Journal Publishing Company, P. O. Box 166.						
SURRY† (H3½), pop. 243; Surry Co. (SE). 35 m SE of Petersburg. Railroad station, Wakefield. N&W RR. Sawmill. Timber. Agriculture. Peanuts, corn, cotton.						
Herald +	Friday	1879	5 26 252	1.00
F. Roy Johnson, Editor; Herald News Co., Publisher, Murfreesboro, N. C.						
SWEET BRIAR (E3), pop. ×25; Amherst Co. (WC). 4 m SW of Amherst, nearest banking town. SOU RR. Sweet Briar College (women). Agriculture.						
Brambler V	5 it. a year	1909	2 40 126	1.00
Students of Sweet Briar College, Editors and Publishers.						
News V	Wednesday	1927	5 24 196	2.00
Students of Sweet Briar College, Editors and Publishers.						
TAPPAHANNOCK† (H2½), pop. 427; Essex Co. (E). 40 m NE of Richmond. On Rappahannock River. Steamboat connections. Cannery; fish, vegetable packing plant. Agriculture. Corn, wheat, hay, tomatoes, potatoes.						
Rappahannock Times +	Thursday	1893	6 26 280	1.50
Daphne Dailey, Editor; C. M. Payne, Publisher.						
TAZEWELL† (C3½), pop. 1,211; Tazewell Co. (SW). 90 m SW of Roanoke. N&W RR. Lumber mill. Soft coal mines; oak, poplar timber. Diversified farming. Corn, wheat, potatoes.						
Clinch Valley News +	Thursday	1845	8 24 308	1.50
W. B. and F. W. Leslie, Editors and Publishers.						
URBANNA (H3), pop. 432; Middlesex Co. (E). On Urbanna Creek, 45 m NE of Richmond. Steamboat connections. Oyster packing plants; bottling works. Commercial fisheries; timber. Diversified farming. Corn, wheat, potatoes.						
Southside Sentinel +	Friday	1896	7 26 283	1.25
Carl R. Tomlinson, Editor; Tomlinson & Brown, Publishers.						
VICTORIA (F3½), pop. 1,568; Lunenburg Co. (S). 53 m SW of Petersburg. VIR RR. Flour, lumber mills. Diversified farming. Tobacco, corn, wheat.						
Dispatch +	Friday	1912	6 26 280	1.50
J. A. Scoggin, Jr., Publisher.						
VIRGINIA BEACH (J4), pop. 1,719; Princess Anne Co. (SE). On Atlantic Ocean, 18 m E of Norfolk. NS RR. Fish, oyster industries. Shore resort. Agriculture. Kale, corn, potatoes.						
News +	Friday	1925	7 24 280	2.00
Julien R. Hume, Editor; Princess Anne Press, Inc., Publisher.						

Circulation—★Sept. A.B.C. Statement; ★June and March A.B.C. Statements; †P.O. Statement; Bold face, sworn; ‡Publisher's Report; Light face, estimated. + Uses Mats. ◊ Nonpareil ems, 12 to inch. ∇ Gate lines, 14 to inch. †County Seat. Population—1930 Census; ×Dun & Bradstreet estimate. V Issued only during academic year.

Directory of Newspapers and Periodicals, 1939

VIRGINIA

	Estab	Cols	Width	Depth	Sub	Circ
WAKEFIELD (H3 ½), pop. 881; Sussex Co. (SE). 52 m SE of Richmond. N&W RR. Oil distribution plants; cotton-gins. Timber. Agriculture, peanuts.						
Tri-County News + Friday.....Democratic.....1928	6	26	280	1.00		
E. S. Kitchen, Editor; Wakefield Printing Company, Inc., Publisher.						
WARM SPRINGS † (E2 ½), pop. ×500; Bath Co. (W). 93 m N of Roanoke. Bank and railroad station, Hot Springs. C&O RR. Flour mill. Resort. Hardwood timber. Diversified farming.						
Bath County Enterprise + Thursday.....Independent.....1897	8	24	308	1.50		
Norman D. Camper, Editor; Bath County Enterprise, Inc., Publisher.						
WARRENTON † (G2), pop. 1,450; Fauquier Co. (NE). 43 m SW of Washington, D. C. SOU RR. Planing, flour mills. Diversified farming. Wheat, corn.						
Fauquier Democrat + Wed. & Sat.....Democratic.....1905	7	26	287	1.50		▲2,635
H. B. Phipps, Editor; Fauquier Democrat, Inc., Publisher.						
WARSAW † (H2 ½), pop. ×300; Richmond Co. (E). On Rappahannock River, 46 m NE of Richmond. Steamboat connections. Flour, sawmills; creamery. Agriculture. Grain, tomatoes, potatoes.						
Northern Neck News + Friday.....Democratic.....1879	6	26	280	1.50		
W. Y. Morgan & Co., Editors and Publishers.						
WAVERLY (G3 ½), pop. 1,865; Sussex Co. (SE). 38 m SE of Richmond. N&W RR. Lumber mills; meat curing plant. Agriculture. Peanuts, cotton, corn, live stock.						
Sussex-Surry Dispatch + Thursday.....Democratic.....1888	8	24	301	1.50		‡1,103
J. Linwood Rice, Editor; Waverly Printing Company, Inc., Publisher.						
WAYNESBORO (F2 ½), pop. 6,226; Augusta Co. (W). 103 m NE of Roanoke. N&W; C&O RRs. Manufactures rayon, electrical appliances, furniture, silk, caskets, pumps, stoves, corduroy, creosote poles. Machine shops. Agriculture. Apples, wheat, beef cattle.						
News-Virginian + Evg. ex. Sun.....Ind. Dem.....1892	8	24	294	4.00		§3,010
Louis Spilman, Editor; Waynesboro Publishing Corporation.						
WEST POINT (H3), pop. 1,844; King William Co. (E). At head of York River, 38 m E Richmond. SOU RR. Steamboat connections. Manufactures novelty paper, pulp board, furniture, lumber. Pickle, oyster packing plants. Trout, shad, oyster fisheries. Pine timber. Diversified farming. Potatoes.						
Tidewater Review + Thursday.....Ind. Dem.....1888	6	24	273	1.50		‡1,344
T. W. Grissette, Editor and Publisher.						
WILLIAMSBURG † (H3), pop. 3,778; James City Co. (SE). 28 m W of Newport News. C&O RR. Sawmills. William and Mary College; Eastern State Hospital. Timber. Agriculture.						
Flat Hat v Tuesday.....Collegiate.....1911	6	27	273	3.00		‡1,600
Students of the William and Mary College, Editors and Publishers.						
Virginia Gazette + Friday.....Independent.....1736	5	26	224	2.00		
J. A. Osborne, Editor; Virginia Gazette, Inc., Publisher.						
Royalist..... Quarterly..... Collegiate.....1892	2	24	84	x		‡1,750
Students of the William and Mary College, Editors and Publishers.						‡1,400
WINCHESTER † (F1), pop. 10,855; Frederick Co. (N). 67 m NW of Washington, D. C. B&O; PA; W&W RRs. Manufactures knit goods, barrels, peanut butter, bricks, rubber heels, vinegar, fruit grading equipment, candy, lumber. Timber. Farming.						
Star + Evg. ex. Sun...Non-partisan.....1896	8	24	294	4.50		★4,774
H. F. Byrd, Jr., Editor; Evening Star Publishing Company.						
WOODSTOCK † (F2), pop. 1,552; Shenandoah Co. (N). 100 m W of Washington. SOU RR. Fruit grader factory; flour, lumber mills. Timber. Diversified farming. Poultry products, grain, fruit.						
Jersey Giant Journal..... Monthly..... Poultry.....1929	5	27	224	.50		275
O. O. Evans, Edi; Jersey Giant Breeder Assn., Publisher. Partly free dist.						500
Shenandoah Herald + Friday.....Independent.....1817	7	26	304	1.50		
Mary C. Graybill and J. J. Sperry, Editors and Publishers.						
WYTHEVILLE † (C3 ½), pop. 3,327; Wythe Co. (SW). 56 m SE of Bluefield. N&W RR. Woolen, hosiery, grist, sawmills; creamery. Chestnut, pine, oak timber. Agriculture. Corn, wheat, cabbage.						
Southern Magazine, The Monthly.....Hist. & Lit.....1933	2	42	140	1.50		
Claudia M. Hagy, Editor; News Publishing Company.						
Southwest Virginia Enter- } prise + } Tues. & Fri....Non-political.....1870	7	24	276	2.00		
J. A. Whitman, Editor and Publisher.						
Wythe County News + Thursday.....Democratic.....1925	7	26	308	1.00		‡1,591
C. M. Hagy, Editor; News Publishing Company.						

Circulation—★Sept. A.B.C. Statement; ★June and March A.B.C. Statements; §P.O. Statement; ▲Audit by State Press Association; Bold face, sworn; †Publisher's Report; Light face, estimated. + Uses Mats. ◇ Nonpareil ems. 12 to inch. ▽Agate lines. 14 to inch. ‡County Seat. Population—1930 Census; ×Dun & Bradstreet estimate. ▽Issued only during academic year. xSubscription included in membership fee.

VIRGIN ISLANDS

Population 22,012 (U. S. Census 1930)

Capital, SAINT THOMAS

The Virgin Islands are situated about 55 miles east of Puerto Rico, and the capital, St. Thomas, is 1,442 miles from New York. They consist of three principal islands: St. Thomas, area 33 square miles; St. Croix, 80 square miles; St. John, 21 square miles, and about fifty smaller ones.

They were purchased from Denmark in 1917, for \$25,000,000, and, although they had been in the possession of that country for over 200 years, the language of the people is English.

Despite their tropical location the Islands have an agreeable climate, due to their being fanned by the steady trade winds. The construction and operation of a large hotel in St. Thomas has increased the tourist and resident possibilities of the island. A homesteading program is gradually transforming an unstable agricultural population of field laborers into a group of small holders.

St. Thomas is the principal port of the Virgin Islands.

POPULATION

The population of the island of St. Croix was, in 1930, 11,413; of St. Thomas, 9,834; of St. John, 765. Nearly 95% are wholly or partly Negro.

AGRICULTURE

The farm land is about five-sixths of the area of the Islands. According to the census of 1930, there were 329 farms containing 68,322 acres, of which 24,744 were improved. Land and buildings were valued at \$2,400,711.

Sugar cane, tobacco, cotton, hides and hardwoods are the chief products; cattle, horses, mules, hogs, goats and sheep, the live stock.

IMPORTS AND EXPORTS

Trade is carried on mainly with the United States, imports amounting to \$4,148,639 and exports to \$1,319,895 in 1937. Greatest development was shown in the sugar and rum trade. Two sugar mills, a large rum distillery and 700 acres of land were operated by the Government, employing an average of nearly 1,000 workers. Approximately 200,000 gallons of rum were produced. In addition privately owned sugar mills and distilleries were busy and by these an additional 30,000 gallons of rum were produced during the year. Bay rum, for which the Islands have long been noted, had an export value of \$23,993. The bay oil of St. John is of the finest quality known. The year 1937 showed a marked increase in the sale of hand-made articles, rugs, baskets, etc., and 689 workers were employed by the Handicraft Cooperatives.

MISCELLANEOUS

In May, 1935, the Virgin Islands National Bank commenced operations, taking the place of the retiring National Bank of the Danish West Indies. United States currency is now used. During the fiscal year of 1937-1938, 814 vessels with a gross tonnage of 3,239,975 tons, an increase of 37 ships over the previous year, called at St. Thomas. Of the total, 67% were foreign merchant ships. Ten tourist ships visited St. Thomas with approximately 12,000 transient guests. The regular weekly boats from New York brought full passenger lists to add to the tourist totals. A new and modern hotel has been built to accommodate the tourist trade.

Health conditions in the Islands have improved greatly in recent years, as have the economic and social life of the people through the expenditure of Government funds. Illiteracy was 16.1% in 1930, but is being reduced. Only 2% of the people cannot speak English. In 1937 public school enrolment was 3,374; high school enrolment, 681. Number of post offices (1936-37), 5; gross postal receipts, \$19,635.70.

VIRGIN ISLANDS NEWSPAPER AND PERIODICAL STATISTICS

Newspapers	
Period of Issue	Number
Daily	5
Evening Dailies	(3)
All day Dailies	(2)
Tri-weekly	1
Weekly	1
Total Newspapers	7

Total number of publications.....	7
Total number of towns having publications.....	3

For circulation figures for daily papers see also Daily Newspaper List in back of Directory. Occasionally it is possible to incorporate a later figure in that list.

	Estab	Cols	Width	Depth	Sub	Circ
CHRISTIANSTED (D3 ½), pop. 3,767. On N side of Island of St. Croix. Bank. Seaport town. Sugar factory. Agriculture, especially sugar, cotton, cattle.						
{ St. Croix Avis.....Daily ex. Sun.....	1844	3	32	140	6.00	
{ St. Croix Avis (Mail edition). Saturday.....Society.....	1844	3	32	140	1.00	No adv.
G. Johansen, Editor and Publisher.						

Circulation—★June and March A.B.C. Statements; \$P.O. Statement; Bold face, sworn; †Publisher's Report; Light face, estimated. + Uses Mats. ◇Nonpareil ems. 12 to inch. ▽Agate lines. 14 to inch. Population—1930 Census.

Directory of Newspapers and Periodicals, 1939

VIRGIN ISLANDS

	Estab	Cols	Width	Depth	Sub	Circ
FREDERIKSTED (B4), pop. 2,698. On island of St. Croix. Seaport town. Sugar factories; alcohol plant. Stock and dairy farms. Sugar-cane, truck crops.						
West End News.....	Evg.ex.Sun.....	Liberal.....	1912	3	26	157 6.00
Paul E. Joseph, Editor and Publisher.						
SAINT THOMAS (A3), pop. 7,036. Capital of the islands. On island of St. Thomas. Fine harbor, with slip and machine shops for repairing small ships. Bank. Rum and bay rum distilleries. Important shipping point and coal and oil depot for steamers. Tourist resort. Some agriculture.						
Bulletin.....	Noon ex. Sun..	Local.....	1807	3	30	145 6.00
A. E. Smith, Editor and Publisher.						
Emancipator +	Mon., Wed., Sat.....		1920	3	30	126 3.00
T. Donovan, Editor; Box 157.						
Mail Notes.....	Daily.....	Republican.....	1883	3	30	140 6.00
George E. Audain, Editor and Publisher.						
News.....	Evg.ex.Sun.....	Independent.....	1930	3	30	168 6.00
J. Antonio Jarvis, Editor; The Art Shop, Publisher, Charlotte Amalie.						

Circulation—★June and March A.B.C. Statements; †P.O. Statement; Bold face, sworn; ‡Publisher's Report; Light face, estimated. + Uses Mats. ◊Nonpareil ems, 12 to inch. ∇Agate lines, 14 to inch. Population—1930 Census.

WASHINGTON

Population 1,633,000 (U. S. Estimate 1935)

State Capital, OLYMPIA

Washington is bounded on the north by British Columbia, Canada, west by the Pacific Ocean, east by Idaho and south by Oregon. Its average length, east to west, is 330 miles, width 220 miles, land area 66,836 square miles, rank in area (1930), nineteenth.

The Cascade Mountains divide the state into an eastern and a western section, which contrast markedly in characteristics. A distinguishing feature of the western section is Puget Sound, with 1,594 miles of shore line and many harbors, among them the important cities of Seattle, Tacoma, Everett and Olympia. From its ports go extensive shipping and much passenger travel, to Asia, Alaska and points reached by means of the Panama Canal. Lumbering is the leading industry, western Washington being heavily wooded. The state has standing timber of about 330 billion feet and leads all states in the Union in timber cut. Near Puget Sound there are extensive coal mines. Another important industry is the fisheries. In 1935 the salmon pack had a value of \$3,930,272.

The valleys are productive in vegetables, fruits and hops; fruit growing being especially successful. East of the Cascades, most of the wheat is grown and in the valleys are the great ranges providing winter grazing. In the dry portions, irrigation is used, extensive developments having been carried on in this line. Two notable dams are the Rock Island at Wenatchee and the Grand Coulee, the latter to be raised to 300 feet.

The shore resorts of the state are popular, especially along Puget Sound. Many of the mountain peaks rise to great heights. Mt. Rainier has an altitude of 14,408 feet and is the third highest peak in the United States and is in a national park frequently visited by tourists. The University of Washington is located at Seattle. The Weather Bureau at Seattle gives the temperature (annual monthly mean) as 51.0; highest on record, 98; lowest, 3; total annual precipitation, 34.03 inches.

POPULATION

Rank among the states, thirtieth. Urban population (1930), 56.6%. Of the 1,521,099 white persons, 244,256 are foreign born: 37,118 from the British Isles; Scandinavians, 72,688; Canadians, 43,724; Germans, 20,542. Indians number, 11,753.

AGRICULTURE

Number of farms (1935), 84,381. An increase of 13,477 since 1930. Average acreage per farm, 174.0. Average value per farm, \$6,527. Value of land and buildings, \$550,720,198. Number of farms: 175 to 259 acres, 2,927; 100 to 174 acres, 8,308; 50 to 99 acres, 10,599; 20 to 49 acres, 20,181; owner-operated farms, 66,489. Colored farmers, 1,520 farms.

Gross receipts from sale of crops (1937), \$99,975,000; live stock and live stock products, \$64,875,000.

Cash income from chief crops (1937): all wheat, \$36,800,000, rank, fifth; apples, \$25,200,000, rank, first; potatoes, \$5,600,000, rank, tenth; all hay, \$3,650,000, rank, seventh; pears, \$3,575,000, rank, second; strawberries, \$2,700,000, rank, fourth; oats, \$1,650,000, rank, eighth; hops, \$1,495,000, rank, third; cherries, \$1,450,000, rank, fifth; green peas (for manufacture), \$1,389,000, rank, second. Other important crops are: green peas, peaches, barley, asparagus, lettuce.

Farm animals (on farms, 1937): all cattle and calves, \$34,250,000, rank, twenty-first; horses and colts, \$12,822,000, rank, twenty-fifth; sheep and lambs, \$4,924,000, rank, twenty-third; swine and pigs, \$2,369,000, rank, thirty-second; mules and mule colts, \$1,384,000, rank, twenty-fifth.

Poultry and eggs (1937): Chickens, \$3,342,000, rank, twenty-first; eggs, \$12,197,000, rank, fourteenth.

Dairy products (1936): creamery butter, 35,680,000 lbs.; American cheese, 8,331,000 lbs.; other cheeses, 4,502,000 lbs.; condensed and evaporated and dried milk, 82,819,000 lbs.; ice cream, 3,673,000 gallons; milk (1937), \$30,282,000.

FISHERIES

Total catch (1936), \$5,600,353. Principal fish: salmon, halibut, oysters, cod.

FORESTS

Total commercial forest area (1930), 20,309,000 acres. Lumber production (1936): 440 mills producing 4,572,397 M feet b. m.: lath, 236,531,000; shingles, 4,727,134 squares. Principal woods: Douglas fir, hemlock, ponderosa pine, cedar, spruce, white pine, alder. (For value see lumber and timber products under Manufactures.)

MANUFACTURES

Number of establishments (1935), 2,865, employing 81,780. Value of products, \$478,385,098, rank, twenty-first. Leading industries (1935): lumber and timber products (not elsewhere classified), \$110,402,011; flour and other grain-mill products, \$38,243,715; paper, \$27,017,325; pulp (wood and other fibre), \$26,207,541; meat-packing, wholesale, \$24,278,190; canned and dried fruits and vegetables, canned and bottled juices, preserves, jellies, fruit butters, pickles and sauces, \$20,387,173; bread and other bakery products, \$15,991,093; printing and publishing (newspapers and periodicals), \$13,428,223; butter, \$12,448,339; feeds, prepared (animal and fowl), \$12,096,152; planing-mill products (including general millwork), \$11,553,381; liquors, malt, \$7,377,377; machinery (not elsewhere classified), \$5,740,131; canned and cured fish, crabs, shrimps, oysters and clams, \$5,457,644; condensed and evaporated milk, \$5,273,471; railroad repair shops (steam), \$4,635,108; furniture, including store and office fixtures, \$4,384,333; printing and publishing (book, music and job), \$3,898,362; wood preserving, \$3,460,159; ship and boat building (including repair work), \$3,324,528; manufactured gas, illuminating and heating, \$3,010,082; machine shops, \$2,802,523; women's, misses' and children's apparel (not elsewhere classified), \$2,558,727; cement, \$2,500,582; wood turned and shaped and other wooden goods (not elsewhere classified), \$2,384,602; boxes, paper (not elsewhere classified), \$2,375,864; confectionery, \$2,296,794; ice cream, \$2,279,288; chemicals (not elsewhere classified), \$1,960,315; boxes, wooden, except cigar boxes, \$1,797,684; men's cotton collars, nightwear, shirts and work clothing, \$1,758,363; concrete products, \$1,619,782; poultry dressing and packing, wholesale, \$1,562,129; food preparations (not elsewhere classified), \$1,377,625; sausage, meat puddings,

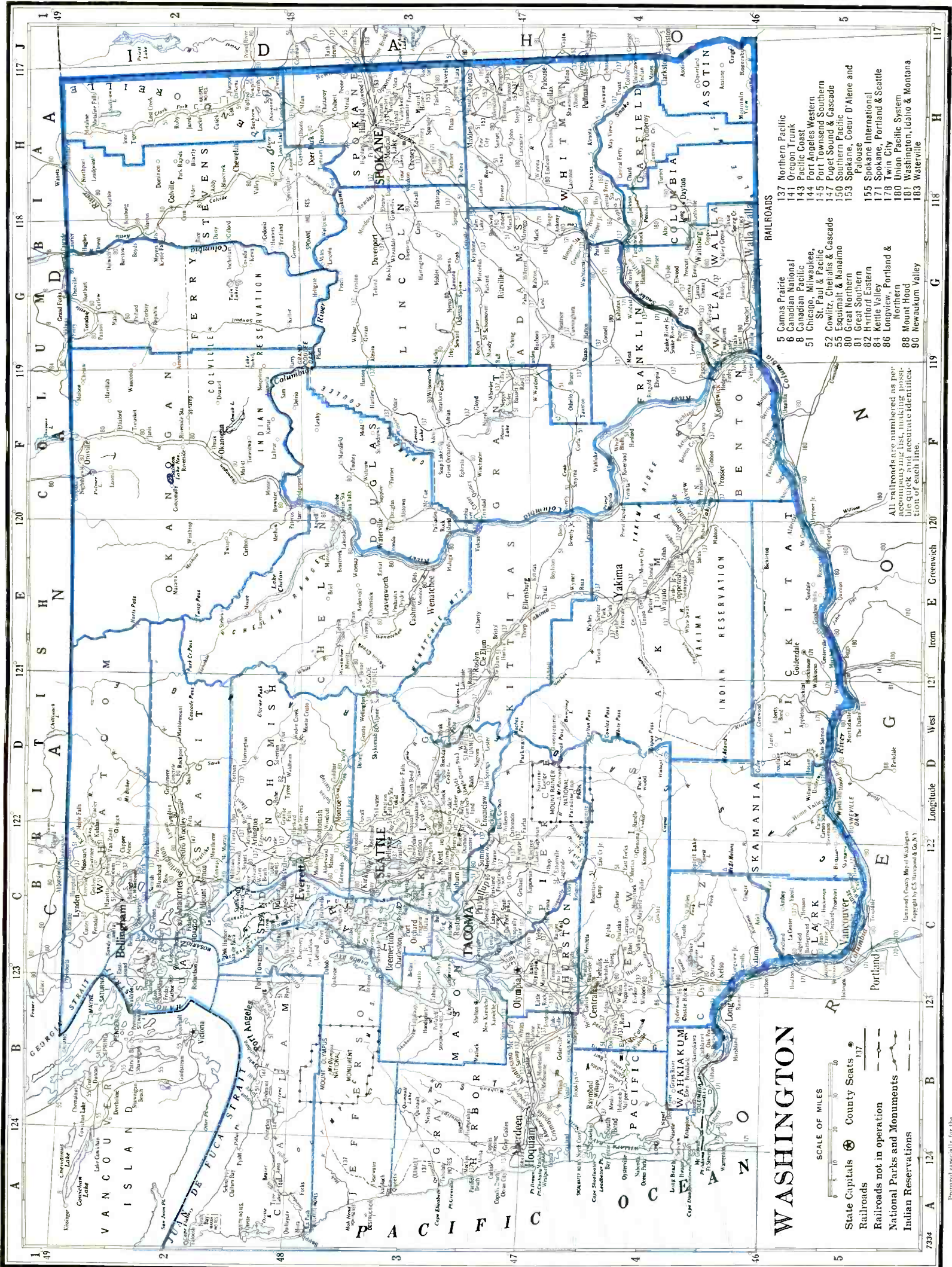

WASHINGTON

SCALE OF MILES
 0 5 10 20 40

- State Capitals
- County Seats
- Railroads
- Railroads not in operation
- National Parks and Monuments
- Indian Reservations

- ### RAILROADS
- 5 Camas Prairie
 - 6 Canadian National
 - 8 Canadian Pacific
 - 51 Chicago, Milwaukee, St. Paul & Pacific
 - 52 Cowitz, Chenalis & Cascade
 - 55 Equimalt & Nainaimo
 - 80 Great Northern
 - 81 Great Southern
 - 82 Hartford Eastern
 - 84 Kettle Valley
 - 86 Longview, Portland & Northern
 - 88 Mount Hood
 - 90 Newaukum Valley
 - 137 Northern Pacific
 - 141 Oregon Trunk
 - 143 Pacific Coast
 - 144 Port Angeles Western
 - 145 Port Townsend Southern
 - 147 Puget Sound & Cascade
 - 150 Southern Pacific
 - 153 Spokane, Coeur D'Alene and Palouse
 - 155 Spokane International
 - 171 Spokane, Portland & Seattle
 - 178 Twin City
 - 180 Union Pacific System
 - 181 Washington, Idaho & Montana
 - 183 Waterville

All railroads are numbered as per accompanying list including those not in operation. List is subject to change without notice. Quick and accurate identification of each line.

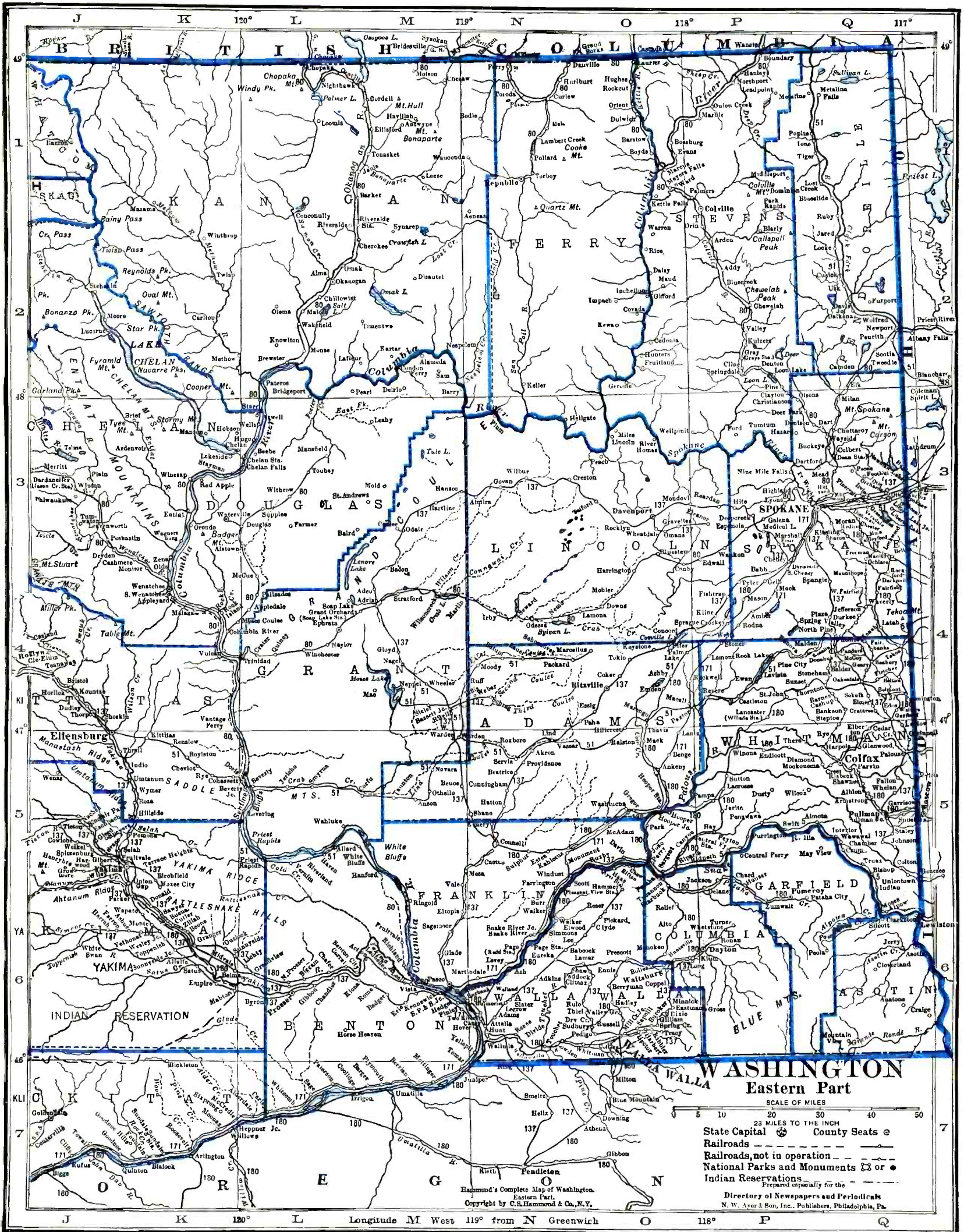

SCALE OF MILES
 0 5 10 20 30 40 50
 23 MILES TO THE INCH

State Capital County Seats
 Railroads
 Railroads, not in operation
 National Parks and Monuments or
 Indian Reservations

Hammond's Complete Map of Washington,
 Eastern Part.
 Copyright by C.S. Hammond & Co., N.Y.

Directory of Newspapers and Periodicals
 N. W. Aver & Son, Inc., Publishers, Philadelphia, Pa.

RAILROADS

All railroads are numbered as per accompanying list, making possible quick and accurate identification of each line.

- | | | | | |
|---|--------------------------------|----------------------------------|----------------------------|---------------------------------|
| 5 Camas Prairie | 52 Cowlitz, Chehalis & Cascade | 86 Longview, Portland & Northern | 143 Pacific Coast | 155 Spokane International |
| 6 Canadian National | 55 Esquimalt & Nanaimo | 89 Mount Hood | 144 Port Angeles Western | 171 Spokane, Portland & Seattle |
| 8 Canadian Pacific | 80 Great Northern | 90 Newaukum Valley | 145 Port Townsend Southern | 180 Union Pacific System |
| 51 Chicago, Milwaukee, St. Paul & Pacific | 82 Hartford Eastern | 137 Northern Pacific | 147 Puget Sound & Cascade | 181 Washington, Idaho & Montana |
| | 84 Kettle Valley | 141 Oregon Trunk | 150 Southern Pacific | 183 Waterville |

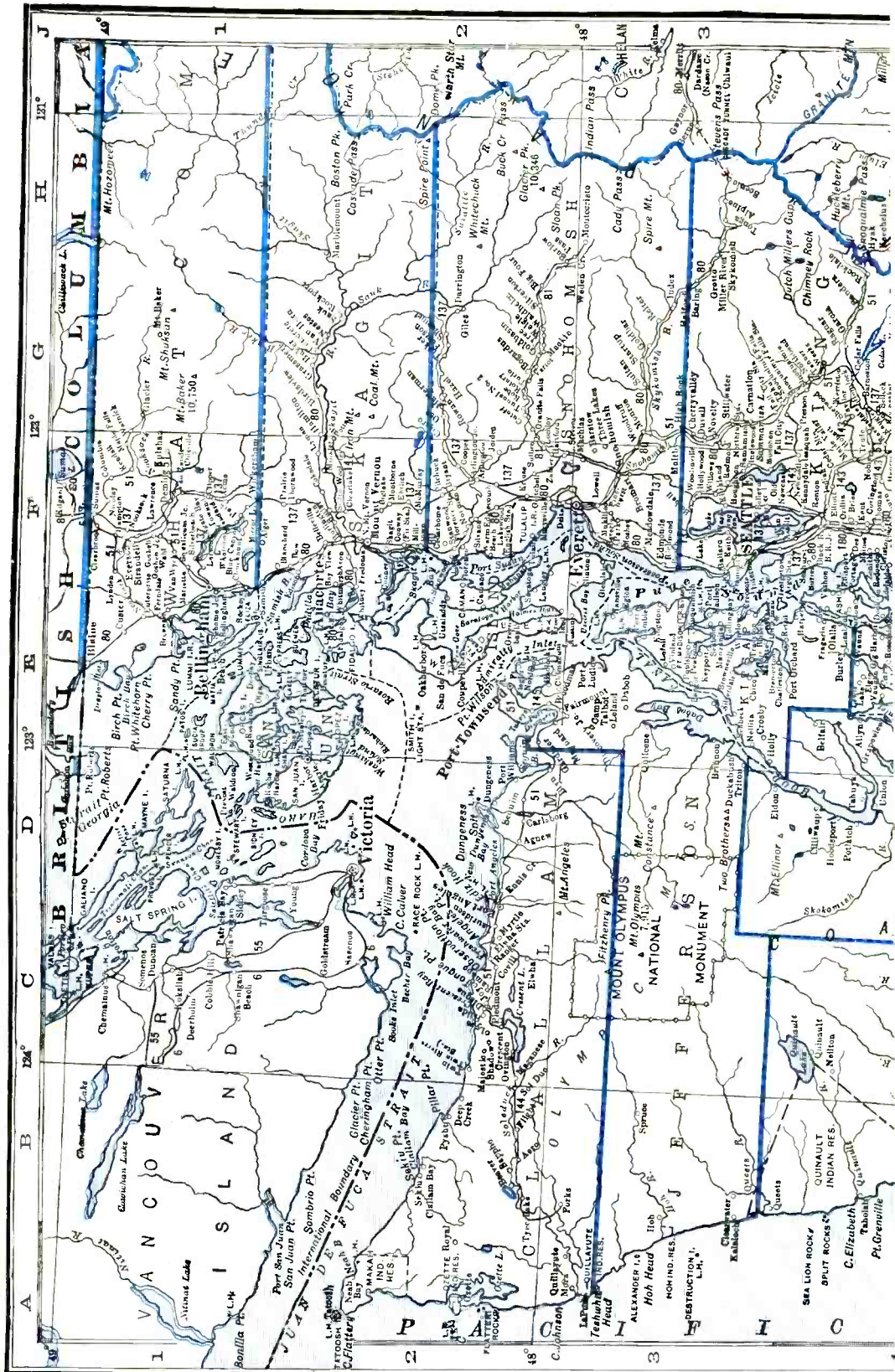

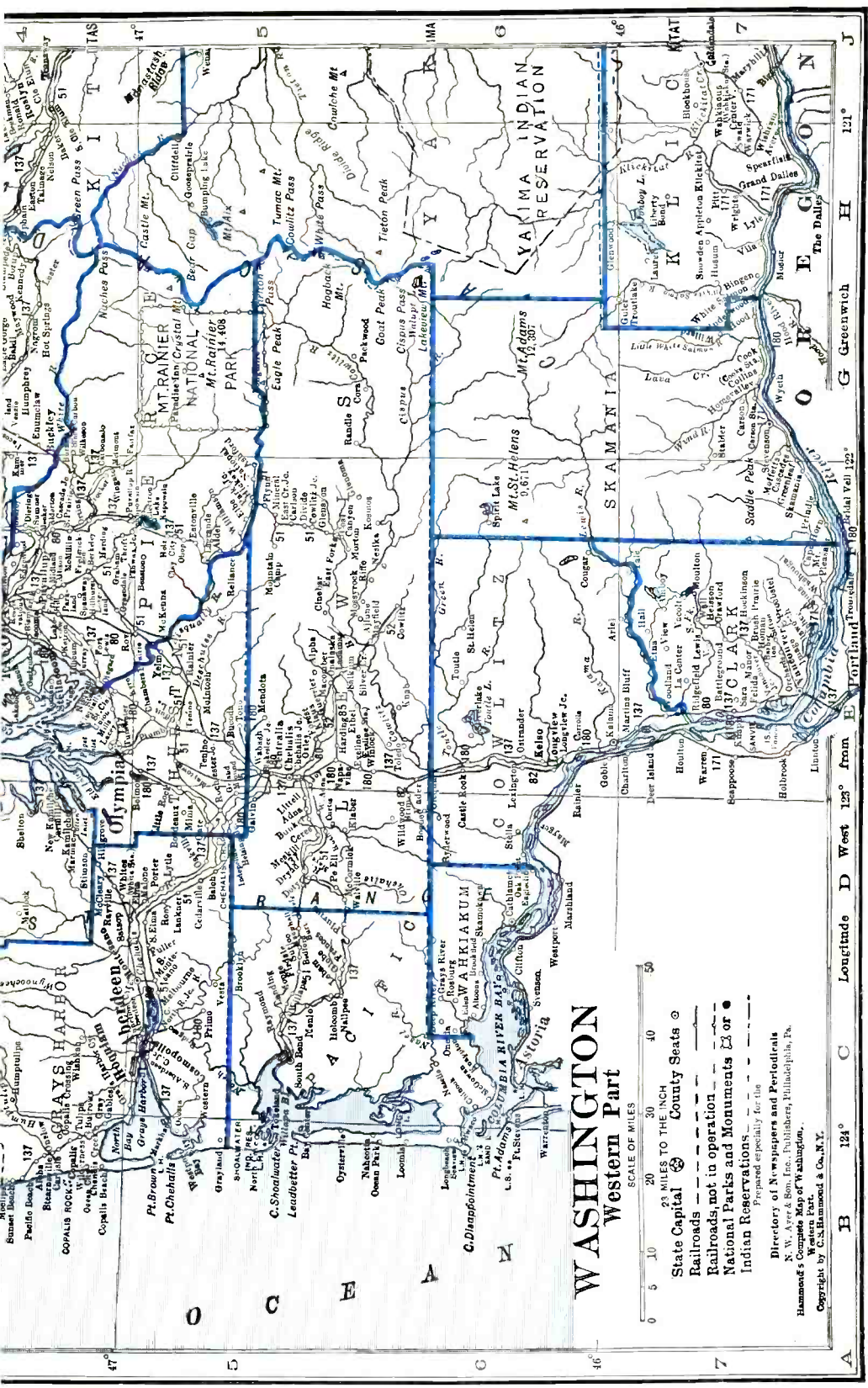

WASHINGTON

Western Part

SCALE OF MILES



- State Capital County Seats
- Railroads
- Railroads not in operation
- National Parks and Monuments
- Indian Reservations

Prepared especially for the
 Directory of Newspapers and Periodicals
 N. W. Ayer & Son, Inc., Publishers, Philadelphia, Pa.
 Hammond's Complete Map of Washington,
 Western Part.
 Copyright by C.S. Hammond & Co., N.Y.

Longitude D West 123° from E Portland from date 180 actual val 122°

G Greenwich

H 121°

For railroad list, see map of Washington—Eastern Part.

head cheese, etc.; and sausage casings, not made in meat packing establishments, \$1,370,304; sheet metal work (not specifically classified), \$1,195,278; foundries, \$1,149,218; stoves and ranges (other than electric) and warm-air furnaces, \$1,131,085; cheese, \$1,049,693; manufactured ice, \$1,021,011; paints, pigments and varnishes, \$1,004,231.

MINERALS

Total value (1936), \$23,093,000, rank, thirtieth. Principal mineral products: sand and gravel, cement, stone.

MISCELLANEOUS

Number of telephones (1937), 317,400, rank, seventeenth. Motor vehicles registered (1937), 535,483, rank, seventeenth. Number of families having radio sets (1937), 443,300, or 94.7%. Number of post offices (1936-37), 772; gross postal receipts, \$9,258,953.92, rank, seventeenth. Number of retail stores (1935), 25,086; sales, \$528,709,000.

WASHINGTON NEWSPAPER AND PERIODICAL STATISTICS

Newspapers		Periodicals	
Period of Issue	Number	Period of Issue	Number
Daily	33	Daily	5
Evening Dailies	(26)	Tri-weekly	1
Morning Dailies	(6)	Weekly	21
All day Dailies	(1)	Fortnightly	1
Daily, Foreign	(2)	Semi-monthly	4
Daily, with Sunday edition	(8)	Monthly	42
Semi-weekly	6	Bi-monthly	3
Weekly	216	Quarterly	4
		Four times a year	1
		Three times a year	2
Total Newspapers	255	Total Periodicals	84
Total number of publications	339	County seats (indicated by †) having publications	39
Total number of towns having publications	180		

LIST OF COUNTIES

Total number of counties 39.

County, Location on Map, and County Seat	Pop.	County, Location on Map, and County Seat	Pop.
Adams (E), Ritzville	7,719	Lewis (SW), Chehalis	40,034
Asotin (SE), Asotin	8,136	Lincoln (E), Davenport	11,876
Benton (S), Prosser	10,952	Mason (W), Shelton	10,060
Chelan (C), Wenatchee	31,634	Okanogan (N), Okanogan	18,519
Clallam (NW), Port Angeles	20,449	Pacific (SW), South Bend	14,970
Clark (SW), Vancouver	40,316	Pend Oreille (NE), Newport	7,155
Columbia (SE), Dayton	5,325	Pierce (WC), Tacoma	163,842
Cowlitz (SW), Kelso	31,906	San Juan (NW), Friday Harbor	3,097
Douglas (EC), Waterville	7,561	Skagit (NW), Mount Vernon	35,142
Ferry (NE), Republic	4,292	Skamania (SW), Stevenson	2,391
Franklin (SE), Pasco	6,137	Snohomish (NW), Everett	73,861
Garfield (SE), Pomeroy	3,662	Spokane (E), Spokane	150,477
Grant (EC), Ephrata	5,666	Stevens (NE), Colville	18,550
Grays Harbor (W), Montesano	59,982	Thurston (SW), Olympia	31,351
Island (NW), Coupeville	5,369	Wahkiakum (SW), Cathlamet	3,862
Jefferson (W), Port Townsend	8,346	Walla Walla (SE), Walla Walla	28,441
King (WC), Seattle	463,517	Whatcom (NW), Bellingham	59,128
Kitsap (W), Port Orchard	30,776	Whitman (SE), Colfax	28,014
Kittitas (C), Ellensburg	18,154	Yakima (SC), Yakima	77,402
Klickitat (S), Goldendale	9,825		

For circulation figures for daily papers see also Daily Newspaper List in back of Directory. Occasionally it is possible to incorporate a later figure in that list.

	Estab	Cols	Width	Depth	Sub	Circ
ABERDEEN (C4½), pop. 21,723; Grays Harbor Co. (W). On Chehalis River, navigable, 82 m SW of Tacoma, at head of Grays Harbor. CMS&P; OW; NP RR. Steamboat connections. Manufactures lumber, lumber by-products, cereals, pulp, paper, beverages, saws, knit goods, mattresses. Fish cannery; meat, salmon packing plants. Salmon, crab, clam, oyster fisheries. Timber. Diversified farming.						
Grays Harbor Post + Saturday	Ind. Rep.	1903	7	24	276	1.00
John W. Clark, Editor; Quick Print Company, Inc., Publisher.						1,700
World + Evg. ex. Sun. Republican	1889	8	24	287	8.00	\$11,098
W. A. Rupp, Editor; Grays Harbor Publishing Company.						
ADDY (P2), pop. ×300; Stevens Co. (NE). 74 m N of Spokane. GN RR. Bank, Chewelah. Creamery. Diversified farming.						
Stevens Co. Farm News + Friday	Independent	1920	6	26	280	1.00
J. R. Dunphy, Editor and Publisher.						1,018
ALDERWOOD MANOR (C3), pop. ×785; Snohomish Co. (SW). 12 m S of Everett. Bank and railroad station, Edmonds. GN RR. Hatchery. Agriculture. Poultry, eggs, berries.						
Tribune-Review—See Edmonds.						

Circulation—★June and March A.B.C. Statements; \$P.O. Statement; Bold face, sworn; †Publisher's Report; Light face, estimated. + Uses Mats. ⊗ Nonpareil ems, 12 to inch. ▽Agate lines, 14 to inch. †County Seat. Population—1930 Census; ×Dun & Bradstreet estimate.

WASHINGTON

Directory of Newspapers and Periodicals, 1939

	Estab	Cols	Width	Depth	Sub	Circ
ALMIRA (N3), pop. 339; Lincoln Co. (E). 70 m W of Spokane. NP RR. Agriculture. Wheat, dairy products, live stock.						
Herald+.....Thursday.....Democratic.....1933	6	26	273	2.00		500
Ethel M. Hilson, Editor; Almira Herald, Publisher.						
ANACORTES (F1 1/2), pop. 6,564; Skagit Co. (NW). On Puget Sound, 45 m SW of Bellingham. GN RR. Steamboat connections. Lumber, box shook, pulp, paper mills; salmon, shrimp canneries; codfish plant. Fisheries. Dairy, poultry, fruit farms. Berries, seeds.						
American+.....Mon.&Thurs...Ind. Dem.....1890	6	26	280	1.50		1,650
Joe H. Forman, Editor; J. H. and W. H. Forman, Publishers.						
Mercury+.....Evg.ex.Sun.....Independent.....1926	6	24	280	2.00		2,124
Joe Orris McNary, Editor; Daily Mercury, Publisher.						
ARLINGTON (F2), pop. 1,439; Snohomish Co. (NW). 15 m N of Everett. NP RR. Shingle, lumber mills; creamery. Fir, cedar, hemlock, spruce timber. Dairy, poultry, truck farms. Lettuce, peas.						
Snohomish Co. Sportsman.....Bi-monthly.....Fish'g, Hunt'g...1933	3	26	133	x1.00		1,200
J. C. Carpenter, Editor; Snohomish Co., Sportsmen's Assn., Pub.						
Times+.....Thursday.....Independent.....1888	7	26	315	1.50		1,263
C. L. Marsh, Editor; Arlington Printing Company, Publisher.						
ASOTIN + (Q6), pop. 697; Asotin Co. (SE). On Snake River, 120 m S of Spokane. Railroad station, Lewiston, Idaho. NP; UP RRs. Steamboat connections. Flour, lumber mills. Timber. Diversified farming. Grain.						
Asotin County Sentinel+.....Friday.....Independent.....1883	6	26	280	2.00		1731
David Grew, Editor and Publisher.						
AUBURN (F4), pop. 3,906; King Co. (WC). 20 m S of Seattle. GN; OW; CMSG&P; NP RRs. Manufactures pottery, concrete products, cabinets, tooth brushes, charcoal. Fish cannery; meat packing plant. Timber. Diversified farming.						
Globe-Republican+.....Friday.....Republican.....1889	7	24	276	1.50		1,789
Harry M. Leslie, Editor; Leslie Publishing Company.						
News+.....Friday.....Independent.....1927	7	24	280	1.00		1,628
D. A. Witten, Editor; Witten Printing Co., Publisher.						
BELLEVUE (F3), pop. x1,070; King Co. (WC). On Lake Washington, 4 m E of Seattle. Railroad station, Midlakes. NP RR. Bank, Kirkland. Manufactures whale products, wax flowers, marine compasses. Ships fruits, vegetables. Agriculture.						
American+.....Thursday.....Ind. Rep.....1930	7	24	280	1.50		
A. J. Whitney, Editor and Publisher.						
BELLINGHAM + (E1), pop. 30,823; Whatcom Co. (NW). On Bellingham Bay, 90 m N of Seattle. GN; CMSG&P; NP RRs. Airport. Good harbor; steamboat connections. Auto ferry to Sidney, B. C. Manufactures shingles, lumber, cereals, women's dresses and uniforms, sugar, cement, flour, pulp, paper. Salmon, vegetable, fruit canneries. Five banks; bank clearings (12-31-36), \$24,300,000; deposits (12-31-36), \$9,000,000. 9,275 electric (AC) meters; 1,973 gas (artif.) meters; 6,800 telephones. State Normal School. Salmon fisheries. Coal mines.						
Herald+.....Evg.ex.Sun...Ind. Rep.....1890	8	24	308	9.00		\$14,326
W. C. Carner, Editor; Bellingham Publishing Co., State and Chestnut Sts.						
Labor News+.....Friday.....Labor.....1936	7	24	280	2.00		1,500
Cecil Dunlap, Editor; Bellingham Central Labor Council, Pub., 324 Sunset Bldg.						
News+.....Evg.ex.Sun.....Independent.....1922	8	24	287	6.00		
Wm. Gardiner, Editor; S. N. Harrison, Publisher, 217 Prospect St.						
Northwest Farm News+.....Thursday.....Agriculture.....1917	7	24	280	2.00		
Harry J. Allyn, Editor; Farmers' Publishing Assn., Inc.						
Western Viking.....Friday.....Collegiate.....1899	7	24	253	x1.00		925
Students of Western Washington College, Editors and Publishers.						
BINGEN (G7), pop. 365; Klickitat Co. (S). 60 m NE of Portland, Ore. Bank and railroad station, White Salmon. SP&S RR. Lumber mills. Fruit storage and packing. Fir, pine, cedar, oak timber. Dairy, stock, fruit, truck farms. Pears, apples, cherries.						
Mt. Adams Sun+.....Friday.....Independent.....1934	6	26	28			950
F. H. Michaelson, Editor and Publisher.						
BLAINE (E 1/2), pop. 1,642; Whatcom Co. (NW). Port of entry, on Drayton Harbor, 22 m NW of Bellingham. GN RR. Lumber, box shook, shingle mills; salmon, clam canneries; canning machinery factory; creamery. Commercial fisheries. Timber. Diversified farming.						
Journal+.....Thursday.....Independent.....1884	6	26	276	1.50		750
J. H. Cramer, Editor; A. L. Cramer, Publisher.						
BOTHELL (F3), pop. 818; King Co. (WC). 13 m NE of Seattle. NP RR. Manufactures fishing spoons, stock feed. Nurseries. Agriculture.						
Citizen+.....Wednesday.....Independent.....1908	6	26	280	1.00		1,988
Richard Bushell, Editor; M. H. and Richard Bushell, Publishers.						
BREMERTON (E3), pop. 10,170; Kitsap Co. (W). 15 m SW of Seattle. Steamboat connections. Manufactures lumber, cement and dairy products, beverages. Meat packing plant. U. S. Navy Yard. Agriculture.						
Journal+.....Thursday.....Democratic.....1932	7	24	280	2.00		3,900
Albert Bennett, Editor; Fletcher & Company, Publisher, 262 Burwell St.						
News-Searchlight+.....Evg.ex.Sun...Ind. Rep.....1900	8	24	294	6.00		★4,609
W. L. Jessup, Editor; W. B. Jessup & Sons, Inc., Publishers, 549-51 Fourth St.						
Sun+.....[Evg.ex. Non-partisan.....1935	8	24	294	4.80		★2,375
Julius Gius, Editor; Scripps League of Newspapers, Publisher.						

Circulation—★Sept. A.B.C. Statement; ★June and March A.B.C. Statements; \$P.O. Statement; Bold face, sworn; †Publisher's Report; Light face, estimated. -4 Uses Mats. ◊Nonpareil ems. 12 to inch. ▽Agate lines, 14 to inch. ‡County Seat. Population—1930 Census; ×Dun & Bradstreet estimate. √Issued only during academic year. xSubscription included in membership fee.

Directory of Newspapers and Periodicals, 1939

WASHINGTON

	Estab	Cols	Width	Depth	Sub	Circ
BREWSTER (L2) , pop. 413; Okanogan Co. (N). 160 m NW of Spokane. GN RR. Lumber, fruit industries. Yellow pine timber. Agriculture. Apples, grain.						
Herald+.....Friday.....Independent.....1901	7	24	280	1.00		
L. A. Gillespie, Editor and Publisher.						
BUCKLEY (G4) , pop. 1,052; Pierce Co. (WC). 24 m SE of Tacoma. NP RR. Lumber mills. Timber. Agriculture. Dairy, poultry products, berries.						
Banner+.....Thursday.....Ind. Rep.....1889	6	24	280	1.50		1984
Archie L. Watts, Editor; Banner Publishing Company.						
News+.....Friday.....Independent.....1937	6	24	280	1.50		175
R. B. Anderson, Editor and Publisher.					Free dist.	550
BURLINGTON (F1 1/2) , pop. 1,407; Skagit Co. (NW). 23 m SE of Bellingham. GN; PS&C RRs. Creamery; fruit cannery; pickle, sauerkraut plants. Timber. Dairy, poultry, fruit farms.						
Journal+.....Friday.....Independent.....1898	7	24	280	1.50		
Archie Dingwall, Editor and Publisher.						
CAMAS (F7) , pop. 4,239; Clark Co. (SW). On Columbia River, 22 m NE of Portland, Ore. SP&S RR. Specialty paper mills; macaroni factory; creamery. Douglas fir timber. Diversified farming. Fruit, prunes, berries.						
Post-Record+.....Thursday.....Ind. Dem.....1908	7	24	280	1.50		1,775
Prints edition for Washongal called Record.						
John V. Lund, Editor; Camas Publishing Company, Inc.						
CASHMERE (J3 1/2) , pop. 1,473; Chelan Co. (C). 110 m N of Yakima. GN RR. Manufactures lumber, boxes, cereal, vinegar, fruit, confectionery. Apple drying and fruit packing plants. Timber. Agriculture, especially apples.						
Cashmere Valley Record+.....Thursday.....Independent.....1906	7	24	280	2.00		1,250
H. E. Van Ommeren, Editor and Publisher.						
CASTLE ROCK (E6) , pop. 1,239; Cowlitz Co. (SW). On Cowlitz River, navigable, 61 m N of Portland, Ore. GN; NP; OW RRs. Creamery; logging. Fir, cedar timber. Stock, dairy, poultry, truck farms.						
Cowlitz County Advocate+.....Thursday.....Republican.....1886	6	26	280	1.00		650
A. V. Peterson, Editor and Publisher.						
CATHLAMET† (D6) , pop. 537; Wahkiakum Co. (SW). On Columbia River, 25 m W of Longview. Steamboat connections. Creamery; lumber industries. Salmon fisheries. Agriculture. Peppermint, dairy products.						
Columbia River Sun+.....Thursday.....Independent.....1902	6	26	259	2.00		
Lynn Purdin, Editor and Publisher.						
Eagle+.....Thursday.....Democratic.....1891	5	24	203	1.50		137
W. W. Head, Editor; Eagle Publishing Co.						
CENTRALIA (E5) , pop. 8,058; Lewis Co. (SW). 43 m SW of Tacoma. GN; NP; CMSP&P; OW RRs. Manufactures gloves, lumber, logging shoes, concrete products, butter, beverages, mattresses, incubators. Foundry. Coal mines; timber. Diversified farming. Dairy, poultry products, fruit.						
Chronicle+.....Evg. ex. Sun.....Republican.....1891	8	24	294	7.50		5,614
Harry L. Bras, Editor; Centralia Printing Company, Inc., Pub., 314 N. Tower.						
Information.....Thursday.....Labor.....1937	5	23	252	1.50		
J. C. Rhodes, Editor and Publisher.						
Tribune+.....Friday.....Independent.....1922	7	24	280	1.00		1,500
Jean Gass, Editor; Jean Gass and G. P. Thiesen, Publishers.						
CHEHALIS† (E5) , pop. 4,907; Lewis Co. (SW). 47 m SW of Tacoma. GN; NP; CMSP&P; OW; CC&C RRs. Saw, lumber mills; brick, tile plants; cheese, cross-arm, conduit factories; condensaries. Coal mines. Agriculture. Dairy products.						
Advocate+.....Tues. & Thurs. Independent.....1893	8	24	294	1.50		3,931
Chapin D. Foster, Editor; Chehalis Publishing Company.						
CHELAN (K3) , pop. 1,403; Chelan Co. (C). On Chelan Lake and Columbia River, 120 m NW of Spokane. GN RR. Steamboat connections. Lumber industries; box, evaporated fruit, lime and sulphur spray factories. Timber. Agriculture. Fruit.						
Chelan Valley Mirror+.....Thursday.....Independent.....1892	7	24	280	2.00		1,158
W. B. Gavin, Editor and Publisher.						
CHENEY (P3 1/2) , pop. 1,335; Spokane Co. (E). 16 m SW of Spokane. OW; CMSP&P; NP RRs. Railroad name, South Cheney, SP&S RR. Farm implement factory; grist-mill. State Normal School. Agriculture. Dairy products, live stock.						
Free Press+.....Friday.....Independent.....1897	6	26	280	2.00		958
Part of paper printed under name of Medical Lake Press.						
Harry N. Beall, Editor; Cheney Publishing Co.						
State Normal School } Journalv } Wednesday.....Normal School.....1906	6	26	280	1.00		
Students of Washington State Normal School, Editors and Publishers.						
CHEWELAH (P2) , pop. 1,315; Stevens Co. (NE). 58 m N of Spokane. GN RR. Manufactures lumber, marble chips. Creamery. Magnesite mines; timber. Diversified farming. Alfalfa, oats, wheat.						
Independent+.....Thursday.....Independent.....1903	6	26	280	1.50		1,055
B. J. Dahl, Editor and Publisher.						
CLARKSTON (Q6) , pop. 2,870; Asotin Co. (SE). On Snake River, opposite Lewiston, Idaho, nearest railroad station. UP; NP RRs. Lumber mill. White, yellow pine timber. Diversified farming. Wheat, cherries, apples.						
Herald.....Friday.....Republican.....1901	6	26	280	2.00		1,511
Leslie R. Kuehl, Editor; Clarkston Herald Company, Inc., Publisher.						
CLE ELUM (J4) , pop. 2,508; Kittitas Co. (C). 100 m E of Seattle. CMSP&P; NP RRs. Creamery; lumber mill; meat packing plant. Timber. Agriculture. Dairy products, live stock.						
Miner-Echo+.....Friday.....Ind. Dem.....1902	8	24	280	2.00		1,506
Vernon Peterson, Editor; P. D. Peterson, Publisher.						

Circulation—★June and March A.B.C. Statements; †P.O. Statement; Bold face, sworn; ‡Publisher's Report; Light face, estimated. +Uses Mats. ◊Nonpareil ems. 12 to inch. ▽Agate lines, 14 to inch. †County Seat. Population—1930 Census. √Issued only during academic year.

WASHINGTON

Directory of Newspapers and Periodicals, 1939

	Estab	Cols	Width	Depth	Sub	Circ
COLFAX † (Q5), pop. 2,782; Whitman Co. (SE). 52 m S of Spokane. SC&P (elec.); OW RRs. Creameries; foundry. Diversified farming, especially wheat. Gazette-Commoner+.....Friday.....Independent.....1877 7 24 280 2.00 2,475 Allen M. Lacey, Editor; Bramwell, Lacey & Bramwell, Publishers.						
COLTON (Q5), pop. 269; Whitman Co. (SE). 15 m SE of Pullman. NP RR. Flour mill. Agriculture, especially wheat. News-Letter+.....Thursday.....Independent.....1891 6 26 273 2.00 \$165 Ed. F. Gibbs, Editor and Publisher.						
COLVILLE † (P1), pop. 1,803; Stevens Co. (NE). 85 m N of Spokane. GN RR. Creamery, flour, lumber mills. State fish hatchery. Timber. Farming. Hay, grain, fruit. Examiner+.....Saturday.....Ind. Dem.....1907 6 26 280 2.00 1,941 J. C. Harrigan, Editor and Publisher. Statesman Index+.....Friday.....Republican.....1885 7 24 273 1.00 1,807 W. H. Heeft, Editor; Statesman Index, Publisher.						
CONCRETE (G1½), pop. 736; Skagit Co. (NW). 100 m NE of Seattle, on Baker and Skagit Rivers. GN RR. Cement plant; shingle mills. Timber. Dairy, poultry farms. Herald+.....Thursday.....Independent.....1901 6 24 266 1.50 \$484 Charles M. Dwelley, Editor and Publisher.						
CONNELL (N5), pop. 321; Franklin Co. (SE). 95 m SW of Spokane. Bank, Lind. NP; UP RRs. Globe+.....Friday.....Independent.....1919 6 26 280 1.00 220 E. McLean, Editor; Scofield & Son, Publisher, Lind.						
COULEE CITY (M3), pop. 420; Grant Co. (EC). 100 m W of Spokane. NP RR. Candy factory; lumber mill; bottling works. Diversified farming. Dispatch+.....Thursday.....Independent.....1911 6 26 276 2.00 \$750 I. W. Hilson, Editor and Publisher.						
COUPEVILLE † (E2), pop. 277; Island Co. (NW). On Whidby Island, Puget Sound, 30 m NW of Everett. Steamboat connections. Bank, Oak Harbor. Shore resort. Timber. Agriculture. Wheat, squash, peas. Island County Times+.....Thursday.....Independent.....1890 6 26 280 1.50 600 O. W. Winegar, Editor; G. B. Astel, Publisher.						
CRESTON (N3), pop. 216; Lincoln Co. (E). 50 m W of Spokane. NP RR. Bank, Davenport. Diversified farming. News+.....Friday.....Independent.....1925 6 26 280 1.00 297 Wayne Daggett, Editor; Associated County Newspapers, Publisher.						
DAVENPORT † (O3), pop. 987; Lincoln Co. (E). 38 m W of Spokane. NP RR. Flour, feed mills; bottling works. Diversified farming. Wheat, barley, oats. Times-Tribune+.....Thursday.....Independent.....1883 6 26 280 2.00 1,100 W. A. Wilbur, Editor; W. A. Wilbur and Joe and Russell Hill, Publishers.						
DAYTON † (P6), pop. 2,528; Columbia Co. (SE). 130 m S of Spokane. NP; OW RRs. Canneries; sawmills; creamery; timber. Diversified farming. Wheat, peas, apples. Chronicle-Dispatch+.....Thursday.....Independent.....1878 6 24 280 2.00 \$1,225 James B. Schick, Editor; James B. Schick and Pat H. O'Neil, Publishers.						
DEER PARK (P2½), pop. 1,009; Spokane Co. (E). 19 m N of Spokane. GN RR. Bank, Spokane. Lumber mills; creamery; timber. Diversified farming. Dairy products. Union+.....Thursday.....Independent.....1907 8 26 273 2.00 K. A. Wegkamp, Editor and Publisher.						
DEMING (F1), pop. ×253; Whatcom Co. (NW). 16 m NE of Bellingham. NP; CMSP&P RRs. Bank, Bellingham. Logging; saw, shingle mills. Timber. Farming. Prospector+.....Friday.....Republican.....1897 5 26 245 1.50 Leslie Barker, Publisher, La Conner.						
EATONVILLE (F5), pop. 912; Pierce Co. (WC). 35 m SE of Tacoma. CMSP&P RR. Logging; lumber mill. Timber. Diversified farming. Eggs, dairying. Dispatch+.....Wednesday.....Independent.....1893 5 26 245 1.00 \$750 Eugene Larin, Editor and Publisher.						
EDMONDS (F3), pop. 1,165; Snohomish Co. (NW). On Puget Sound, 16 m N of Seattle. GN RR. Steamboat connections. Shingle mills. Poultry, truck, fruit farms. Berries. Tribune-Review+.....Friday.....Independent.....1907 6 26 276 2.00 1,172 Ray V. Cloud, Editor and Publisher.						
ELLENSBURG † (J4½), pop. 4,621; Kittitas Co. (C). 36 m N of Yakima. NP; CMSP&P RRs. Creamery; cannery; brewery, machine shop; flour, lumber, feed mills. State Normal School. Fir, pine timber. Diversified farming. Dairy products, live stock. Campus Crier V.....Thursday.....Collegiate.....1928 6 26 280 1.00 Associated Students of Washington State Normal School, Publishers. Capital+.....Friday.....Independent.....1887 7 24 280 1.50 Beckwith Hubbell, Publisher. Record+.....Evg.ex.Sun.....Ind. Rep.....1909 8 24 294 6.00 \$3,177 J. C. Kaynor, Editor; Record Press, Inc., Publisher.						
ELMA (D4½), pop. 1,545; Grays Harbor Co. (W). 20 m E of Aberdeen. NP RR. Creamery; furniture, shingle factories. Sanatorium. Timber. Diversified farming. Hay, peas, berries. Chronicle+.....Thursday.....Independent.....1889 7 24 276 2.00 973 D. H. Dickson, Editor; Elma Chronicle, Publisher.						
ENDICOTT (P5), pop. 512; Whitman Co. (SE). 35 m NW of Moscow, Idaho. OW RR. Feed mill; grain warehouses. Agriculture. Index+.....Friday.....Republican.....1904 5 26 276 1.50 295 Frank Niles, Editor and Publisher.						

Circulation—★June and March A.B.C. Statements; §P.O. Statement; †Boid face, sworn; ‡Publisher's Report; Light face, estimated. +Uses Mats. ©Nonpareil ems. 12 to inch. ∇Agate lines, 14 to inch. †County Seat
Population—1930 Census; ×Dun & Bradstreet estimate. √Issued only during academic year.

	Estab	Cols	Width	Depth	Sub	Circ
ENTIAT (K3), pop. ×160; Chelan Co. (C). On Columbia River, 95 m E of Seattle. GN RR. Bank, Wenatchee. Fruit packing plants. Yellow pine timber. Fruit, stock, dairy farms. Times +Thursday.....Republican.....1913 6 26 280 2.00 E. P. Murphy, Editor and Publisher.						
ENUMCLAW (G4), pop. 2,084; King Co. (WC). 32 m SE of Seattle. NP; CMSP&P RRs. Lumber mills; pickle factory; creamery; apiary; meat packing plant. Timber. Agriculture. Courier-Herald +Friday.....Independent.....1900 7 24 280 2.00 †2,480 C. B. Lafromboise, Editor and Publisher.						
EPHRATA (L4), pop. 516; Grant Co. (EC). 133 m SW of Spokane. GN RR. Grain warehouse. Diversified farming. Grain, fruit, live stock. Grant County Journal +Friday.....Democratic.....1907 6 26 308 2.00 †1,490 Prints edition for Soap Lake called News. J. P. Simpson, Editor and Publisher.						
EVERETT † (C2½), pop. 30,567; Snohomish Co. (NW). 28 m N of Seattle, on Puget Sound. GN; NP; CMSP&P RRs. Airport. Steamboat connections. Manufactures lumber, cedar shingles, pulp, paper, sawmill machinery, stoves, ranges. Salmon, oyster packing plants. Small boat building. Three banks; bank clearings (12-31-36) \$14,642,500; deposits (12-31-37) \$15,000,000. 11,010 electric (AC) meters; 2,000 gas (artif.) meters; 9,115 telephones. Timber. Herald +Evg.ex.Sun.....Independent.....1897 8 24 308 9.36 \$15,848 Mrs. Gertrude D. Best, Editor and Publisher, 2939 Colby Ave. Labor Journal +Friday.....Labor.....1890 7 26 280 1.00 †300 J. B. Wilcox, Editor; Board of Control of Labor Journal, Pub., Labor Temple. Northwest Fireman, The.....Monthly.....Fire Prevention.....1934 2 42 140 x1.00 1,206 Hjalmar Ringen, Editor; E. F. Whittaker, Publisher, 2930 Wetmore Ave.						
FAIRFIELD (Q4), pop. 381; Spokane Co. (E). 21 m SE of Spokane. OW RR. Grain warehouse; seed growers. Diversified farming. Standard.....Thursday.....Republican.....1896 6 26 276 1.50 W. J. Taylor, Editor and Publisher.						
FARMINGTON (Q4), pop. 344; Whitman Co. (SE). 50 m S of Spokane. NP; OW RRs. Grain warehouse. Fir, pine timber. Agriculture. Grain, hay, fruit. Post +Friday.....Independent.....1916 6 26 280 1.00 502 V. Bennett, Editor; J. R. Dunphy, Publisher.						
FERNDALE (E1), pop. 752; Whatcom Co. (NW). On Nooksack River, 10 m NW of Bellingham. GN RR. Creamery; condensary. Agriculture. Sugar-beets. Record +Thursday.....Independent.....1903 6 28 276 1.00 †800 Ralph W. Pinkerton, Editor and Publisher.						
FORKS (B2½), pop. ×655; Clallam Co. (NW). 112 m N of Aberdeen. Bank and railroad station. Port Angeles. CMSP&P; PAW RRs. Saw, shingle mills. Timber. Agriculture. Dairy products. Forum +Thursday.....Independent.....1931 6 24 266 1.00 430 Mae Wenham, Editor and Publisher.						
FRIDAY HARBOR † (D2), pop. 601; San Juan Co. (NW). On San Juan Island, 30 m by steamer SW of Bellingham. Steamboat connections. Salmon, pea canneries; creamery. Resort. Salmon fisheries. Diversified farming. Journal.....Thursday.....Republican.....1906 6 26 280 2.00 638 Virgil W. Frits, Editor and Publisher.						
GARFIELD (Q4½), pop. 703; Whitman Co. (SE). 60 m S of Spokane. OW; NP; SC&P (elec.) RRs. Pea harvesting equipment factory; sawmills. Diversified farming. Enterprise +Friday.....Independent.....1887 6 26 276 1.50 1,200 Carl P. Dilts, Editor and Publisher.						
GIG HARBOR (E4), pop. ×1,094; Pierce Co. (WC). On Puget Sound, 8 m NW of Tacoma, nearest banking town. Steamboat connections. Shipyard; sawmill; logging. Diversified farming. Peninsula Gateway +Friday.....Progressive.....1918 5 26 252 1.50 C. E. Trombey, Editor; Gig Harbor Printing Company, Publisher.						
GOLDENDALE † (J7), pop. 1,116; Klickitat Co. (S). On Columbia River, 114 m NE of Portland, Ore. SP&S RR. Lumber, planing, flour mills; box factory; creamery. White pine timber. Diversified farming. Wheat, alfalfa, fruit, sheep. Sentinel +Thursday.....Independent.....1879 7 26 280 2.00 1,850 Ronald Richardson, Editor; Fariello and Radcliffe, Publishers.						
GRAND COULEE , pop. ×1,000; Grant Co. (NE). 92 m W of Spokane. Railroad station, Coulee. NP RR. Bank, Mason City. Grand Coulee Dam. Agriculture. Wheat. Times +Thursday.....Independent.....1933 7 24 280 2.00 Grand Coulee Times, Publisher.						
GRANDVIEW (L6), pop. 1,085; Yakima Co. (SC). On Sunnyside Canal, 42 m SE of Yakima. OW; NP RRs. Lumber mill; creamery; fruit packing, cold storage plants. Agriculture. Fruit, hay, potatoes. Herald +Thursday.....Independent.....1909 6 24 276 1.50 1,100 Tullius J. Brown, Editor and Publisher. Yakima County Record +Friday.....Non-partisan.....1923 6 26 280 1.00 †1,000 Fred Hawn, Editor; Record Company, Publisher.						
GRANITE FALLS (G2), pop. 495; Snohomish Co. (NW). 18 m E of Everett. HE RR. Lumber mill; creamery. Timber. Agriculture. Potatoes. Snohomish County Forum +Thursday.....Independent.....1922 6 24 280 1.50 770 J. S. Nettleton, Editor; I. S. Blumenfeld, Publisher.						

Circulation—★June and March A.B.C. Statements; §P.O. Statement; Bold face, sworn; †Publisher's Report; Light face, estimated. + Uses Mats. ◊ Nonpareil ems, 12 to inch. ▽Agate lines, 14 to inch. †County Seat. Population—1930 Census; ×Dun & Bradstreet estimate. xSubscription included in membership fee.

	Established	Cols	Width	Depth	Sub	Circ		
GRAYS RIVER (C6), pop. ×44; Wahkiakum Co. (SW). 80 m NW of Portland, Ore. Bank and railroad station, Astoria, Ore. SP&S RR. Logging. Fir, hemlock, cedar timber. Dairy and poultry farms. Agriculture.								
Builder.....	Thursday.....	Republican.....	1936	6	36	280	2.00	152
H. A. Meserve, Editor and Publisher.								
HARRINGTON (O3½), pop. 519; Lincoln Co. (E). 51 m SW of Spokane. GN RR. Grain, dairy, poultry farms. Wheat, barley, rye.								
Citizen.....	Friday.....	Ind. Rep.....	1898	6	26	273	2.00	490
H. S. Bassett, Editor and Publisher.								
HARTLINE (M3), pop. 170; Grant Co. (EC). 88 m W of Spokane. NP RR. Bank, Almira. Agriculture, especially wheat.								
Standard+.....	Thursday.....	Independent.....	1918	6	26	280	1.00	319
J. R. Dunphy, Editor and Publisher.								
HILLYARD (Q3), independent station of Spokane, pop. —; Spokane Co. (E). 6 m NE of Spokane. GN RR. Railroad, refrigerator car repair shops; box factory; wood preserving plant. Agriculture. Wheat, hay.								
Inland Empire News+.....	Thursday.....	Democratic.....	1900	5	24	224	1.80	2,396
H. N. Nelson, Editor; Inland Empire News Co., Publisher.								
HOQUIAM (B3½), pop. 12,766; Grays Harbor Co. (W). On Grays Harbor, 3 m W of Aberdeen. CMSP&P; OW; NP RRs. Steamboat connections. Manufactures shingles, plywood, veneer, lumber, pulp, paper, oil-burning equipment, tractors, furniture. Bottling works; shipyard. Salmon, clam, crab fisheries. Timber. Diversified farming.								
Washingtonian+.....	Morn.ex.Mon.	Republican.....	1899	8	24	287	6.00	\$4,567
R. V. Mack, Editor and Publisher.								
HOVER (N6), pop. ×140; Benton Co. (S). 100 m SE of Yakima. SP&S RR. Bank, Kennewick. Fruit, truck, grain farms. Asparagus, strawberries, apples, wheat.								
Finley-Hover Columbian+.....	Friday.....	Independent.....	1930	6	26	280	1.00	
R. E. White, Editor; J. R. Dunphy, Publisher.								
HUNTERS (O2), pop. ×140; Stevens Co. (NE). 46 m NW of Spokane. Railroad station, Davenport. NP RR. Bank, Colwell. Agriculture. Dairy products.								
Messenger+.....	Thursday.....	Independent.....	1920	6	26	280	1.00	483
C. M. Burke, Editor; J. R. Dunphy, Publisher.								
ILWACO (B6), pop. 750; Pacific Co. (SW). On Columbia River, 12 m NW of Astoria, Ore., nearest railroad station. SP&S RR. Salmon, oyster canneries; sawmill. Agriculture.								
Tribune+.....	Friday.....	Republican.....	1911	6	26	280	2.00	600
Frank Turner, Editor and Publisher.								
ISSAQUAH (F3½), pop. 763; King Co. (WC). Near Sammamish Lake, 24 m SE of Seattle. NP RR. Creamery; sawmill. Coal mines; timber. Agriculture.								
Press+.....	Thursday.....	Independent.....	1916	6	26	276	1.50	695
M. A. Boyden, Editor and Publisher.								
KALAMA (E6½), pop. 940; Cowlitz Co. (SW). On Columbia River, 40 m N of Portland, Ore. GN; OW; NP RRs. Steamboat connections. Shingle, tie, lumber mills; logging. Timber. Agriculture. Strawberries.								
Bulletin+.....	Friday.....	Independent.....	1888	6	26	276	1.50	420
W. C. Lewis, Editor; W. C. and V. M. Lewis, Publishers.								
KELSO (E6), pop. 6,260; Cowlitz Co. (SW). On Cowlitz River, 52 m N of Portland, Ore. Steamboat connections. GN; OW; NP RRs. Lumber, shingle mills. Salmon, smelt fisheries. Timber. Agriculture. Berries, beans, peas.								
Kelsonian Tribune+.....	Evg. ex. Sun.	Ind. Rep.....	1906	8	24	287	5.00	\$4,039
J. C. Moore, Editor; E. N. Purser, Publisher.								
KENNEWICK (M6), pop. 1,519; Benton Co. (S). 152 m SW of Spokane. OW; SP&S; NP RRs. Flour mills; grape juice plant; creamery; fruit, vegetable canneries. Diversified farming. Fruit, dairy products, wheat.								
Courier-Reporter+.....	Thursday.....	Independent.....	1902	7	24	280	2.00	1,454
R. E. Reed, Editor; Kennewick Printing Company, Inc., Publisher.								
KENT (F4), pop. 2,320; King Co. (WC). 16 m S of Seattle. CMSP&P; NP; OW; GN RRs. Manufactures woodenware, fishing tackle, boxes, fibre furniture. Vegetable packing, cold storage plants; baby chick hatchery. Timber. Ships lettuce, peas, cauliflower. Diversified farming.								
News-Journal+.....	Friday.....	Independent.....	1899	7	24	280	1.50	†1,819
J. L. Fournier, Editor; Valley Publishing Company, 330 First Ave., S.								
KETTLE FALLS (O1½), pop. 414; Stevens Co. (NE). 94 m N of Spokane. Railroad station, Meyer Falls. GN RR. Bank, Colville. Timber. Agriculture.								
Sun+.....	Friday.....	Independent.....	1930	6	26	280	1.00	544
M. L. Mounce, Editor; J. R. Dunphy, Publisher.								
KIRKLAND (F3), pop. 1,714; King Co. (WC). On Lake Washington, 8 m NE of Seattle. NP RR. Feed, lumber mills; dress, candy factories; shipyard. Agriculture. Dairy products, live stock.								
East Side Journal+.....	Thursday.....	Non-partisan.....	1918	7	24	280	1.50	1,695
R. H. Frank, Editor; Kirkland Publishing Company.								
KITTITAS (J4½), pop. —; Kittitas Co. (C). 150 m E of Seattle. CMSP&P RR. Dairy, stock, poultry, grain, truck farms. Hay, potatoes, sugar beets.								
Kittitas Valley News+.....	Thursday.....	Independent.....	1937	6	26	280	1.50	792
E. H. Sibley, Editor and Publisher.								
LACEY (E4½), pop. ×1,049; Thurston Co. (SW). 28 m SW of Tacoma. Bank and railroad station, Olympia. NP RR. St. Martin's College (men). Fir, cedar timber. Dairy, poultry farms.								
Martian√.....	Monthly.....	Coll. Lit.....	1914	5	26	280	1.00	
Students of St. Martin's College, Editors and Publishers.								

Circulation—★June and March A.B.C. Statements; †P.O. Statement; Bold face, sworn; ‡Publisher's Report; Light face, estimated. +Uses Mats. ◊Nonpareil ems. 12 to inch. √Agate lines, 14 to inch. †County Seat. Population—1930 Census; ×Dun & Bradstreet estimate. √Issued only during academic year.

Directory of Newspapers and Periodicals, 1939

WASHINGTON

	Estab	Cols	Width	Depth	Sub	Circ
LA CONNER (F2) , pop. 549; Skagit Co. (NW). On Puget Sound, 70 m N of Seattle. Railroad station, Mount Vernon. GN RR. Steamboat connections. Lumber, shingle mills; pea cannery. Fisheries. Diversified farming.						
Puget Sound Mail +.....	1873	5	24	224	1.00	
Leslie Barker, Publisher.						
LACROSSE (F5) , pop. 471; Whitman Co. (SE). 100 m SW of Spokane. OW RR. Ships wheat. Diversified farming.						
Clipper +.....	1904	6	26	273	1.50	702
A. R. and D. O. Dodd, Editor; Arthur R. Dodd & Son, Publishers.						
LANGLEY (F2 1/2) , pop. 268; Island Co. (NW). On Puget Sound, 25 m NW of Seattle. Steamboat connections. Egg cleaner factory. Diversified farming.						
Whidby Record +.....	1923	6	26	280	1.50	500
S. R. Wilson, Jr., Editor; G. B. Astel, Publisher.						
LATAH (Q4) , pop. 284; Spokane Co. (E). 28 m SE of Spokane. OW RR. Ships peas, Pine timber. Dairy, poultry, fruit, grain farms. Wheat, peas, fruit.						
Citizen +.....	1927	6	26	280	1.00	305
Mrs. C. Wood, Editor; J. R. Dunphy, Publisher.						
LEAVENWORTH (J3) , pop. 1,415; Chelan Co. (C). 24 m W of Wenatchee. GN RR. Lumber mill; fruit packing plant. Pine, fir timber. Diversified farming. Alfalfa, soft fruit, apples, hay, potatoes.						
Echo +.....	1903	6	26	276	2.00	1750
W. G. Schannach, Editor; Leavenworth Echo, Publisher.						
LIND (L4 1/2) , pop. 730; Adams Co. (E). 87 m SW of Spokane. CMSP&P; NP RRs. Agriculture. Wheat, live stock, poultry.						
Leader +.....	1901	6	26	280	2.00	358
Ralph Scofield, Editor; Scofield & Son, Publishers.						
LONG BEACH (B6) , pop. 396; Pacific Co. (SW). On Pacific Ocean, 15 m NW of Astoria, Ore., nearest railroad station. SP&S RR. Bank, Ilwaco. Cranberry bogs. Oyster, fish, clam, crab industries. Dairy farms.						
Chinook Observer +.....	1900	6	26	280	2.00	1650
J. M. O'Neil, Editor and Publisher.						
LONGVIEW (E6) , pop. 10,652; Cowlitz Co. (SW). On Columbia and Cowlitz Rivers, 50 m N of Portland, Oreg. LP&N; CMSP&P; GN; NP; OW RRs. Steamboat connections. Manufactures pulp, paper, lumber, plywood, concrete pipes, straw-paper and board, fire pumps, paint, beverages, candy. Foundries. Salmon fisheries. Timber. Diversified farming.						
News +.....	1923	8	24	294	7.20	8,759
J. M. McClelland, Editor; Longview Publishing Company, Inc.						
LYNDEN (F1 1/2) , pop. 1,564; Whatcom Co. (NW). On Nooksack River, 16 m N of Bellingham. CMSP&P RR. Cheese factory; powdered milk plant; creamery. Ships dairy, poultry products. Agriculture. Sugar-beets, bulbs.						
Tribune +.....	1888	7	24	280	2.00	1,875
S. H. Lewis, Editor; Lewis Publishing Company.						
MAPLE FALLS (F1 1/2) , pop. ×200; Whatcom Co. (NW). 28 m NE of Bellingham, nearest banking town. CMSP&P RR. Lumber industries. Timber. Agriculture.						
Leader +.....	1902	5	26	245	1.00	
Leslie Barker, Publisher, La Conner.						
MARYSVILLE (F2) , pop. 1,354; Snohomish Co. (NW). At mouth of Snohomish River, 6 m N of Everett. GN RR. Shingle, lumber, butter-tub stave mills; boat and bottling works. Bulb raising. Dairy, poultry, fruit farms.						
Globe +.....	1891	6	26	280	1.50	800
G. A. Dudley, Editor; Marysville Publishing Company.						
MEDICAL LAKE (P3) , pop. 1,671; Spokane Co. (E). 12 m SW of Spokane. NP RR. Granite quarries. Medicinal lake resort. State Insane Asylum. Dairy, poultry, grain farms. Wheat, oats, barley.						
Enterprise +.....	1922	6	26	280	1.00	506
M. Walther, Editor; J. R. Dunphy, Publisher.						
Press—See Cheney Free Press.						
METALINE FALLS (O1) , pop. 316; Pend Oreille Co. (NE). 113 m N of Spokane. CMSP&P RR. Bank, Ione. Cement factory. Timber. Farming.						
News +.....	1929	6	26	280	2.00	
Oscar F. Wolf, Editor and Publisher.						
MONROE (G3) , pop. 1,570; Snohomish Co. (NW). 15 m SE of Everett. CMSP&P; GN RRs. Cannery; shingle, lumber mills; bottling works. State Reformatory. Timber. Agriculture. Lettuce, peas, potatoes.						
Monitor +.....	1898	6	26	280	2.00	1,040
K. W. Reardon, Editor; Mrs. A. W. Reardon, Publisher.						
MONTESANO† (C4 1/2) , pop. 2,460; Grays Harbor Co. (W). On Chehalis River, at head of tidewater navigation, 10 m E of Aberdeen. CMSP&P; OW; NP RRs. Logging; butter factory; lumber mill; cannery. Diversified farming. Dairy, poultry products, berries.						
Vidette +.....	1883	7	24	280	2.00	
Chapin Collins, Editor; Vidette Company, Publisher.						
MORTON (F5) , pop. 461; Lewis Co. (SW). 62 m SE of Tacoma. CMSP&P RR. Lumber mills. Timber. Agriculture. Dairy products.						
Lewis County American +.....	1912	6	26	280	1.50	
C. I. Kimple, Editor and Publisher.						

Circulation—★June and March A.B.C. Statements; †P.O. Statement; Bold face, sworn; †Publisher's Report; Light face, estimated. +Uses Mats. ◇Nonpareil ems. 12 to inch. ▽Agate lines, 14 to inch. †County Seat. Population—1930 Census; ×Dun & Bradstreet estimate.

WASHINGTON

Directory of Newspapers and Periodicals, 1939

	Established	Cols	Width	Depth	Sub	Circ
MOUNT VERNON† (C2), pop. 3,690; Skagit Co. (NW). On Skagit River, 27 m S of Bellingham. GN; PS&C RRs. Steamboat connections. Manufactures cereals, dog food, shingles, milk products, brick. Cannery; creamery. Agriculture. Seeds.						
Argus +	Thursday	1891	7	24	280	1.00
Fred Ornes, Editor and Publisher.						2,400
Herald +	Evg. ex. Sun. Republican	1914	8	24	280	5.50
Harry B. Averill, Editor and Publisher.						\$3,353
NEWPORT† (Q2), pop. 1,080; Pend Oreille Co. (NE). 47 m NE of Spokane. CMSP&P; GN RRs. Sawmill; creamery. Pine, cedar timber. Stock, dairy, poultry farms.						
Miner +	Thursday	1901	6	26	280	2.00
Fred L. Wolf, Editor and Publisher.						875
NOOKSACK (C1½), pop. 293; Whatcom Co. (NW). 16 m NE of Bellingham. NP RR. Bank, Sumas. Diversified farming. Dairy, poultry products.						
Nooksack Valley Farm	Thursday	1878	5	26	252	1.00
Review						
H. S. Hurd, Editor; Review Publishing Co.						
NORTHPORT (P½), pop. 391; Stevens Co. (NE). 30 m SE of Grand Forks, B. C. GN RR. Bank, Colville. Sawmill. Timber. Agriculture. Dairy products.						
News	Friday	1892	6	26	276	2.00
William P. Hughes, Editor; News Printing Company.						
OAKSDALE (Q4), pop. 637; Whitman Co. (SE). 35 m S of Spokane. OW; NP; SC&P (elec.) RRs. Flour mill; grain elevator. Agriculture.						
Tribune +	Friday	1899	6	26	280	1.50
Ted Montgomery, Editor and Publisher.						799
OAK HARBOR (E2), pop. 362; Island Co. (NW). 30 m NW of Everett. Railroad station, Stanwood. GN RR. Steamboat connections. Dairy, poultry, fruit farms.						
Island County Farm	Thursday	1911	6	26	280	1.50
Bureau News +						
M. P. O'Leary, Editor; G. B. Astel, Publisher.						900
OAKVILLE (B3½), pop. 469; Grays Harbor Co. (W). 28 m SE of Aberdeen. NP RR. Creamery; cheese factory; hardwood, shingle mills. Timber. Agriculture.						
Cruiser +	Thursday	1899	6	24	280	2.00
J. L. Manire, Editor and Publisher.						850
ODESSA (N4), pop. 830; Lincoln Co. (E). 63 m SW of Spokane. GN RR. Dairy, poultry, grain farms. Wheat, hay, rye.						
Record +	Thursday	1901	6	26	276	2.00
T. C. Anderson, Editor; C. A. Bragg, Publisher.						1850
OKANOGAN† (L2), pop. 1,519; Okanogan Co. (N). On Okanogan River, 175 m NW of Spokane. GN RR. Manufactures flour, feed, lumber, boxes, sausage. Creamery; fruit packing plants. Timber. Farming.						
Independent +	Tues. & Sat. Republican	1905	7	24	280	2.00
O. H. Woody, Editor; Woody-Heath Publishing Company.						
OLYMPIA† (E4½), pop. 11,733; Thurston Co. (SW). The State Capital. 33 m SW of Tacoma, at head of Puget Sound. OW; NP RRs. Manufactures veneer, shingles, knitted wear, lumber, plywood, extracts, canning equipment, beverages, belting. Foundry; forging works; creameries. Oyster industry. Diversified farming.						
News +	Thursday	1922	7	24	280	1.00
E. F. Hultgren, Editor and Publisher.						2,463
Olympian +	Evg. ex. Sun. Republican	1901	8	24	294	7.80
Horace M. Lane, Editor; Washington Recorder Publishing Company.	Sun. Morn.					\$6,072
OMAK (L2), pop. 2,547; Okanogan Co. (N). 200 m NW of Spokane. GN RR. Lumber mill; fruit drying plant; candy, dairy products factories; bottling works. Timber. Diversified farming, especially apples.						
Chronicle +	Tues. & Fri. Independent	1910	8	24	280	2.00
Frank S. Emert, Editor; Emert Publishing Company.						
OPPORTUNITY , pop. ×450; Spokane Co. (E). 7 m E of Spokane, nearest banking town. CMSP&P; SC&P (elec.) RRs. Cannery. Diversified farming. Apples, berries, cantaloupes.						
Spokane Valley Herald +	Friday	1921	7	24	280	2.00
Neta L. Frazier, Editor; I. L. Smith, Publisher.						12,000
OROVILLE (M½), pop. 800; Okanogan Co. (N). 4 m from Canadian boundary, on Lake Osoyoos and Similkameen and Okanogan Rivers. Customs and immigration port. GN RR. Bank, Tanasket. Lumber mill; box factory; fruit cannery and packing plants; brickworks. Timber. Farming.						
Gazette +	Friday	1905	7	24	280	2.00
I. J. Doerr, Editor and Publisher.						1750
ORTING (F4), pop. 1,109; Pierce Co. (WC). 20 m SE of Tacoma. NP RR. Lumber mill; cheese factory. Fir, pine timber. Farming. Bulbs, fruit, dairy products.						
Oracle +	Thursday	1889	6	24	266	1.50
Paul Sexton, Editor; Oracle Publishing Company.						780
OTHELLO (M5), pop. 397; Adams Co. (E). 86 m SW of Spokane. CMSP&P RR. Bank, Lind. Agriculture. Wheat, live stock, poultry.						
Times +	Thursday	1930	6	26	280	1.00
L. W. Reynolds, Editor; Scofield & Son, Publishers, Lind.						105
PALOUSE (Q5), pop. 1,151; Whitman Co. (SE). On Palouse River, 67 m SE of Spokane. WI&M; NP; SC&P (elec.) RRs. Creamery. Timber. Farming. Wheat, peas, oats.						
Republic +	Thursday	1892	6	26	280	2.00
L. E. Munz, Editor; A. K. Harrington, Publisher.						660

Circulation—★June and March A.B.C. Statements; †P.O. Statement; Bold face, sworn; ‡Publisher's Report; Light face, estimated. + Uses Mats. ◊ Nonpareil ems. 12 to inch. ▽ Agate lines, 14 to inch. †County Seat. Population—1930 Census; ×Dun & Bradstreet estimate.

Directory of Newspapers and Periodicals, 1939

WASHINGTON

	Estab	Cols	Width	Depth	Sub	Circ
PASCO † (M6), pop. 3,496; Franklin Co. (SE). At junction of Columbia and Snake Rivers, 35 m NW of Walla Walla. SP&S; NP RRs. Flour, lumber mills; candy factory; cold storage plant. Agriculture.						
Herald+.....Thursday.....Democratic.....1918	7	24	280	2.00		1,206
Hill Williams, Editor and Publisher.						
PATEROS (L2½), pop. 486; Okanogan Co. (N). On Columbia River, 115 m NW of Spokane. CN RR. Steamboat connections. Cold storage plants. Ships large quantities of fruit. Fruit, grain farms.						
Reporter+.....Friday.....Independent.....1909	5	26	252	1.50		‡300
A. D. Hill, Editor and Publisher.						
POMEROY † (P6), pop. 1,600; Garfield Co. (SE). 120 m S of Spokane. OW RR. Flour mill; grain warehouses. Grain, dairy, stock farms. Wheat.						
East Washingtonian+.....Thursday.....Independent.....1881	6	26	276	2.00		
George Medved, Editor and Publisher.						
PORT ANGELES † (D2), pop. 10,188; Clallam Co. (NW). On Strait of Juan de Fuca, 85 m NW of Seattle. Port Angeles Western; CMSP&P RRs. Steamboat connections. Manufactures lumber, pulp, paper, shingles, concrete products, beverages, confectionery. Creamery; foundry; logging. Fir, spruce, hemlock timber. Farming.						
News+.....Evg.ex.Sun.....Ind.Rep.....1916	8	24	280	7.50	★★	3,536
W. D. Welsh, Editor; Evening News, Inc., Publisher.						
PORT BLAKELY (E3), pop. ×200; Kitsap Co. (W). 8 m W of Seattle, nearest banking town and railroad station. Steamboat connections. Greenhouses. Diversified farming. Dairy products; strawberries, loganberries.						
Bainbridge Review+.....Friday.....Independent.....1925	6	26	280	1.50		‡760
F. M. Niemeyer, Editor and Publisher.						
PORT ORCHARD † (E3), pop. 1,145; Kitsap Co. (W). On Puget Sound, 15 m SW of Seattle. Steamboat connections. Logging camps. State Veterans Home; Gov't naval station. Agriculture. Dairy, poultry products, live stock.						
Independent+.....Thursday.....Republican.....1888	6	26	273	1.50		‡1,300
Guy L. Wetzel, Editor; Port Orchard Independent, Publisher.						
PORT TOWNSEND † (E2), pop. 3,979; Jefferson Co. (W). On Port Townsend Bay, 38 m NW of Seattle. CMSP&P; PTS RRs. Steamboat connections. Good harbor. Manufactures paper and fibreboard products. Creamery; meat packing plant; salmon cannery. Fisheries. Timber. Farming. Oats, sugar-beets, strawberries.						
Leader+.....Thursday.....Independent.....1890	7	24	276	2.00		1,585
Ray O. Scott, Editor; Leader Company, Publisher.						
POULSBO (E3), pop. 584; Kitsap Co. (W). 23 m NW of Seattle, nearest railroad station. Steamboat connections. Lumber mill; codfish packing plant. Fisheries. Timber. Agriculture.						
Kitsap County Herald+.....Friday.....Independent.....1900	7	27	304	2.00		1,282
N. C. Gregerson, Editor and Publisher.						
PROSSER † (L6), pop. 1,569; Benton Co. (S). 44 m SE of North Yakima. NP RR. Flour mills; creameries; fruit evaporating and packing plants; hatchery. Farming.						
Benton County Independent+Friday.....Independent.....1922	6	26	280	1.00		608
W. H. Grant, Editor; J. R. Dunphy, Publisher.						
Record-Bulletin+.....Thursday.....Republican.....1892	7	24	276	1.50		975
Robert E. Gay, Editor; Prosser Printing Company, Publisher.						
PULLMAN (Q5), pop. 3,322; Whitman Co. (SE). 85 m S of Spokane. OW; NP RRs. Candy, stoker factories; creamery; grain warehouse; cold storage plant. State College of Washington. Diversified farming.						
Herald+.....Friday.....Non-partisan.....1888	7	24	280	2.00		‡1,650
Karl P. Allen, Editor; Goodyear & Allen, Publishers.						
Pow Wow√.....Monthly.....Coll.Alumni.....1910	3	28	140	x1.50		1,250
Cal Phillips, Editor; Alumni Assn. of the State College of Washington, Pub.						
Washington State Engineer.....Quarterly.....Engineering.....			2	39	131	1.00
Association of Engineers of Washington State College, Editors and Publishers.						440
Washington State Evergreen√.....Mon.,Wed.,Fri.Collegiate.....1894	7	24	280	x2.00		4,585
Students of the State College of Washington, Editors and Publishers.						
PUYALLUP (F4), pop. 7,094; Pierce Co. (WC). 9 m SE of Tacoma. GN; NP RRs. Railroad name, North Puyallup, on CMSP&P; OW RRs. Manufactures cereals, dairy products, brick, veneer, boxes, sausage. Canneries; fruit packing plants. Timber. Agriculture. Berries, lettuce, peas.						
Press+.....Friday.....Ind.Rep.....1886	6	26	280	2.00		
E. T. Krefling, Editor; Puyallup Press, Inc., Publisher.						
Puyallup Valley Tribune+.....Tues.&Fri.....Ind.Dem.....1886	6	26	280	2.40		2,447
Tom Montgomery, Editor; The Puyallup Valley Tribune, Inc., Publisher.						
RAYMOND (C5), pop. 3,828; Pacific Co. (SW). On Willapa Harbor, 20 m S of Aberdeen. CMSP&P; NP RRs. Steamboat connections. Lumber, shingle, veneer, planing mills; foundry; boiler works; machine shops; furniture, fruit, berry box factories. Fisheries. Timber. Diversified farming.						
Advertiser+.....Thursday.....Independent.....1922	7	24	294	2.00		‡2,227
J. M. Zonich, Editor; O. E. Kennedy, Publisher.						
Herald+.....Friday.....Republican.....1906	7	24	280	2.00		‡1,563
J. L. Giles, Editor; C. S. Beall, Publisher.						
REARDAN (P3), pop. 422; Lincoln Co. (E). 24 m W of Spokane. NP RR. Flour mills. Pine timber. Grain, stock, dairy, poultry farms.						
Record+.....Friday.....Independent.....1936	6	26	276	1.00		367
J. R. Dunphy, Editor and Publisher.						

Circulation—★Sept. A.B.C. Statement; ★June and March A.B.C. Statements; †P.O. Statement; Bold face. sworn; ‡Publisher's Report; Light face. estimated. + Uses Mats. ◇ Nonpareil ems. 12 to inch. ∇ Akate lines, 14 to inch. †County Seat. Population—1930 Census; ×Dun & Bradstreet estimate. √Issued only during academic year. xSubscription included in membership fee.

WASHINGTON

Directory of Newspapers and Periodicals, 1939

	Estab	Cols	Width	Depth	Sub	Circ
REDMOND (C3), pop. 460; King Co. (NW). On Lake Sammamish, 10 m E of Seattle. NP RR. Shingle mill; chicken cannery. Timber. Agriculture.						
Sammamish Sentinel+.....Friday.....1934	6	22	231	1.00		
Alice M. Whitman, Editor; W. R. Whitman, Publisher.						
RENTON (F3 1/2), pop. 4,062; King Co. (WC). 12 m SE of Seattle. CMSP&P; NP; PC RRs. Manufactures lumber, shingles, steel products, stokers, valves. Railroad car shops; foundry. Coal mines; clay pits; timber. Agriculture.						
Chronicle+.....Thursday.....Independent.....1919	7	24	280	1.50		\$4,400
Dan B. McGovern, Editor and Publisher.						
News Record+.....Thursday.....Ind. Rep.....1923	6	24	280	1.20		2,580
C. A. Ruud, Editor; Renton News Record, Inc., Publisher.						
REPUBLIC † (N1), pop. 710; Ferry Co. (NE). 140 m NW of Spokane. GN RR. Saw, flour mills; creamery. Timber. Dairy, poultry, grain farms.						
News-Miner+.....Friday.....Non-partisan.....1903	6	26	280	2.00		750
D. D. Amerman, Editor and Publisher.						
RICHLAND (M6), pop. 203; Benton Co. (S). 45 m NW of Walla Walla. Bank and railroad station, Kennewick. OW; SP&S; NP RRs. Diversified farming. Asparagus, strawberries, potatoes.						
Benton County Advocate+.....Friday.....Democratic.....1906	6	24	266	1.50		330
E. C. Peddicord, Editor and Publisher.						
RIDGEFIELD (E7), pop. 607; Clark Co. (SW). On Lake River, 25 m N of Portland, Oreg. GN; NP; OW RRs. Lumber, shingle, sawmills. Diversified farming. Potatoes, strawberries.						
Reflector+.....Thursday.....Independent.....1909	5	26	252	1.50		\$500
J. R. Hicks, Editor and Publisher.						
RITZVILLE † (O4), pop. 1,777; Adams Co. (E). 65 m SW of Spokane. NP RR. Flour, lumber mills; grain warehouse. Agriculture, especially wheat.						
Journal-Times+.....Thursday.....Independent.....1899	7	24	280	2.00		1,245
Bill Wilmot, Editor and Publisher.						
ROCKFORD (Q4), pop. 381; Spokane Co. (E). 24 m SE of Spokane. OW RR. Flour mill. Agriculture. Wheat, barley, peas.						
Register.....Thursday.....Republican.....1900	6	26	276	1.50		
W. J. Taylor, Editor and Publisher.						
ROSALIA (Q4), pop. 633; Whitman Co. (SE). 50 m S of Spokane. CMSP&P; NP; SC&P (elec.) RRs. Creamery. Diversified farming. Wheat, potatoes, hogs.						
Citizen-Journal+.....Thursday.....Independent.....1888	6	26	273	2.00		987
C. A. Lynch, Editor and Publisher.						
ST. JOHN (P4 1/2), pop. 471; Whitman Co. (SE). 50 m SW of Spokane. OW RR. Flour mill, grain, warehouse. Diversified farming. Wheat, cattle, dairy products.						
Journal+.....Friday.....Independent.....1890	6	26	252	2.00		275
Lorin O'Gara, Editor and Publisher.						
SEATTLE † (F3), pop. 365,583; King Co. (WC). On Puget Sound, 28 m S of Everett. GN; CMSP&P; PO; NP; OW RRs. Four airports. Important port. Manufactures food products, textiles, iron and steel products, lumber, leather goods, clothing, airplanes. Salmon, fruit canneries. Fisheries. Coal mines. Wholesale distributing and trade center. Fifteen banks; bank clearings (12-31-36), \$1,727,559,379; deposits (12-31-36), \$346,168,189. 133,526 electric meters; 43,542 gas (artif.) meters; 116,305 telephones. University of Washington; Seattle Pacific College. Fisheries.						
Alaska Weekly.....Friday.....Alaska Affairs...1897	7	26	301	5.00		6,175
F. J. Catler, Editor; Alaska Weekly Corp., Publisher, 2100 Fifth Ave.						
American Slavonic Review.....Monthly.....Slavic Interests.1937	3	28	140	1.00		
W. J. Miller, Editor; Amer. Slavic Feder'n of Washington, Pub., 84 University St.						
Argus+.....Saturday.....Republican.....1894	4	28	196	2.50		5,600
H. D. Chadwick, Editor; The H. A. Chadwick Co., Pub., 71 Columbia St.						
Ballard News+.....Thursday.....Independent.....1891	8	24	280	2.00		842
H. G. Kimball, Editor; Ballard News Pub. Co., Inc., 5412 Ballard Ave. Free dist.						12,901
Brewer & Dispenser.....Monthly.....{Brew. & Beer	1933	2	42	140	x1.00	
Partly free distribution. {Dispensers						
J. E. Miller, Editor; Sidney Beede, Publisher, 207 Maritime Bldg.						
Business Chronicle.....Saturday.....Busi. & Econ.....1916	3	26	129	6.00		
Edwin Selvin, Editor and Pub., 424 S. Broadway, Room 1015, Los Angeles, Calif.						
Catholic Northwest } Friday.....Catholic.....1896	8	24	280	2.00		\$8,765
Progress } Wm. P. O'Connell Editor; Northwest Progress Co., Pub., 301 Douglas Bldg.						
Cosmopolitan Courier+.....Monthly.....{American-Fili-1933	3	24	220	1.50		2,500
Frank Alonzo, Editor and Publisher, P. O. Box 36, Nippon Station. {pino Interests						5,380
Free dist.						
Duwamish Valley News.....Friday.....Non-partisan.....1903	6	26	280	1.50		
Adam Schraffenberger, Editor and Publisher, 6110 Twelfth Ave., South.						
Fur Journal.....Monthly.....Fur.....1934	2	42	140	1.00		3,629
C. D. Garfield, Editor; W. D. Harris, Publisher, 72 Columbia St.						
Gazzetta Italiana+ (Ital. & Eng.) } Friday.....Independent.....1910	8	24	287	2.00		
F. M. Bassetti, Editor and Publisher, 400 Oceanic Bldg.						
Great Northern Daily+ } Evg.ex.Sun.....1908	12	21	224	9.00		8,563
(Jap. & Eng.) } K. Kawajiri, Editor and Publisher, 414 Main St.						
Hotel News of the West.....Semi-mo.....Hotel.....1903	3	26	133	2.50		
A. J. Barash, Editor; Seattle Hotel News, Publisher, 708 Joshua Green Bldg.						

Circulation—*June and March A.B.C. Statements; †P.O. Statement; Bold face, sworn; ‡Publisher's Report; Light face, estimated. +Uses Mats. ◊Nonpareil ems, 12 to inch. ∇Agate lines, 14 to inch. †County Seat. Population—1930 Census. xSubscription included in membership fee.

Directory of Newspapers and Periodicals, 1939

WASHINGTON

SEATTLE† (Continued)	Estab	Cols	Width	Depth	Sub	Circ
International Post.....Monthly.....Hobbies.....	1915	2	26	105	x2.00	‡2,000
J. A. Urquhart, Editor; International Post, Publisher, P. O. Box 591.						
Jewish Transcript +.....Friday.....Independent.....	1924	6	24	280	2.00	
Herman A. Horowitz, Editor and Publisher, 1616 Eighth Ave.						
Journal of Commerce +.....Morn.ex.Sun...{Com., Indust.,	1893	7	24	280	12.00	§3,872
L. J. Brown, Editor; Daily Journal of Commerce, Inc., Pub., 83 Columbia St.						
Masonic Tribune.....Thursday.....Masonic.....	1917	8	24	294	1.00	10,155
Earl B. Cox, Editor; Frank W. Scott, Publisher, 510 Virginia St.						
Motor Transportation.....Monthly.....Motor Trans.....	1925	3	25	140	1.00	13,580
R. H. Compton, Editor; Motor Transportation, Inc., Pub., 663 Skinner Bldg.						
Moulton's Live Wire.....Bi-monthly.....Drug Trade.....	1923	2	32	108	1.00	
Will C. Moulton, Editor and Publisher, 923 Boylston Ave., N.						
Municipal News.....Saturday.....Municipal.....	1910	4	26	168	x2.00	‡800
M. C. Morgan, Editor; Municipal League of Seattle, Pub., 517 Marion Bldg.						
North American Times + (Jap.).....Evg.ex.Sun.....Independent.....	1902	12	21	217	9.00	
S. Arima, Editor and Publisher, 215 S. Fifth Ave.						
North End Herald +.....Friday.....Independent.....	1926	6	24	252	1.00	
Carl Olson, Editor; North End Printing Company, Publisher, 316 N. 85th St.						
Northwest Agency Bulletin.....Monthly.....Insurance.....	1933	3	30	119	x3.00	617
Irwin Mesler, Editor; Insurance Agents League of Washington, Publisher, 435 Dexter Horton Bldg.						
Northwest Enterprise + (Negro).....Friday.....Independent.....	1920	7	24	280	2.00	‡2,500
J. O. Lewis, Editor and Publisher, P. O. Box 1873.						
Northwestern Merchant.....Monthly.....{Groc. & Gen'l Mdsc.	1912	2	42	140	x1.50	2,095
W. J. Hindley, Ed.; Washington Merchants' Assn., Inc., Pub., 715 Lloyd Bldg.						
Northwest Gardens.....Monthly.....{Homeowners, Gardeners	1933	2	32	116	1.00	11,530
Cecil Solly, Editor; Northwest Gardens, Inc., Pub., 112 Spring St.						
Northwest Medicine.....Monthly.....Medical.....	1903	2	34	126	x2.00	2,348
State Medical Assns. of Wash., Ore., Idaho, Pubs., 230 Cobb Bldg.						
Northwest Motor.....Monthly.....Automotive.....	1905	2	39	140	1.50	1,200
D. M. Trepp, Editor; Northwest Motor Publishing Co., 83 Columbia St.						
Northwest Plastering Industries.....Monthly.....Plastering.....	1938	3	26	140	1.00	‡1,400
Charles F. Clay, Publisher, 701 Arctic Bldg.						
Northwest Produce News.....Evg.ex.Sun. Produce.....	1912	6	24	308	5.00	
C. H. Stevens, Editor; Stevens Press, Inc., Publisher, 314 Bell St.						
Pacific Builder and Engineer.....Saturday.....Eng. & Const.....	1902	2	44	140	6.00	3,732
Advertising carried only in the first and third issues of each month. Also prints daily Construction Reports.						
Walter A. Averill, Ed.; Pacific Builder and Eng'r, Inc., Pub., 3103 Arcade Bldg.						
Pacific Fisherman.....Monthly.....{Com.Fisheries of Pacific	1903	2	40	140	3.00	2,369
Issued semi-mo. in January. S. H. Gray, Editor; Miller Freeman Publications, 71 Columbia St.						
Pacific Motor Boat.....Monthly.....Pacific Boating.....	1908	2	40	140	3.00	5,243
Issued semi-monthly in April. Nard Jones, Editor; Consolidated Publishing Company, 71 Columbia St.						
Pacific Northwest Quarterly (no adv.).....Quarterly.....Historical.....	1909	1	54	105	2.00	200
Merrill Jensen, Editor; University of Washington, Publisher.						
Pacific Northwest Underwriter.....Monthly.....Insurance.....	1927	3	30	140	x3.00	1,790
G. D. Connor, Editor; Pacific Northwest Pub. Co., 1007 Northern Life Tower.						
Pacific Ports and Marine News.....Monthly.....Transportation.....	1904	2	39	140	2.00	2,216
Partly free distribution. R. C. Hill, Editor; A. D. Stewart, Publisher, 408 Marion St.						
Pacific Poultryman with which is combined Northwest Poultry Journal	1896	3	26	140	1.00	9,100
P. W. Harris, Editor and Publisher, 119 Third Ave.						
Pacific Pulp and Paper Industry.....Monthly.....Paper&PulpInd.....	1927	3	26	140	4.00	1,671
Harlan Scott, Editor; Consolidated Publishing Company, 71 Columbia St.						
Post-Intelligencer +.....Every Morn.....Independent.....	1863	8	24	280	13.80	★98,489
John Boettiger, Editor and Publisher. Sunday circ.★204,518						
Republican Call +.....Friday.....Republican.....	1932	4	28	210	1.00	1,500
T. F. Smart, Editor and Publisher, 903 Smith Tower.						
Seattlife.....Monthly.....Civic Ints.....	1937	2	28	112	2.50	5,630
J. D. Roberts, Editor; J. D. Roberts Co., Pub., 1118 Northern Life Tower.						
Ski Illustrated.....3 ti. a year.....Winter Spts.....	1936	3	26	143	1.00	3,782
Issued October 10th, November 20th, January 20th. Al Nydin, Editor; Nydin Publications, 709 Textile Tower.						
Smoke.....Monthly.....Tobacco Ind.....	1912	3	32	140	2.00	2,100
R. O. Fielding, Editor and Publisher, P. O. Box 57.						

Circulation—★Sept. A.B.C. Statement; ★June and March A.B.C. Statements; §P.O. Statement; Bold face, sworn; †Publisher's Report; Light face, estimated. + Uses Mats. ♦Nonpareil ems, 12 to inch. ▽Agate lines, 14 to inch. xSubscription included in membership fee.

WASHINGTON

Directory of Newspapers and Periodicals, 1939

SEATTLE† (Continued)

	Estab	Cols	Width	Depth	Sub	Circ
Star+	Evg.ex.Sun.....	Independent.....	1899	8 24 308	7.20 ★★70,349
V. B. Westphal, Editor; Star Publishing Co., 1300 Seventh Ave.						
Sunday News.....	Saturday	Labor.....	1936	8 24 290	2.00 11,000
H. G. Costigan, Editor; Irwin Mesher, Publisher, 319 Thompson Bldg.						
Svenska Pacific Tribunen+	1887	7 26 308	1.00
(Swedish)						
Axel Hedberg, Editor; Pacific Tribune Publishing Co., Inc., 301 Bay Bldg.						
Timber Worker+	1935	8 25 287	2.00 37,800
L. B. Huber, Editor; Timber Worker Publishing Co., Inc., 3149 Arcade Bldg.						
Times+	{Evg.ex.Sun. Independent.....	1896	8 24 315 13.80	★★96,073
C. B. Blethen, Editor; Seattle Times Company, Publisher.						
Town Crier.....	Monthly.....	Soc. & Lit.....	1906	3 28 140	2.00 2,416
Hugh A. Gale, Editor; Town Crier Co., Publisher, 821 Third Ave.						
Union Register+	1937	8 24 280	1.00 31,656
Peter Tevzick, Editor; Oregon-Washington Council, Lumber and Sawmill Workers, 222 Second Ave., S.						
University of Washington	1921	3 28 140	1.00 13,492
Columns V	2 38 140
Students of University of Washington, Editors and Publishers, Lewis Hall, University of Washington.						
University of Washington	{Morn.ex.Sat. Collegiate.....	1885	8 24 300	x3.00 11,320
Daily+	{Sun. & Mon.
Issued weekly on Thursday during summer session.						
Associated Students, University of Washington, Editors and Publishers, Lewis Hall, University Campus.						
University of Washington	{3 ti. a year.....	Forestry.....	1922	1 48 90	1.00
Forest Club Quarterly
Forest Club, College of Forestry of the University of Washington, Publisher.						
Victory Way Tribune-	1934	6 24 245	.50
Reporter+
A. P. Burrows, Editor and Publisher, E. 123 Victory Way.						
Washcoegg.....	1923	3 26 140	.50 16,000
L. W. Frederick, Editor; Washington Co-operative Egg and Poultry Assn., Publisher, 201 Elliott Ave., W.						
Washington Clubwoman.....	1916	3 26 140	.20 10,000
Mrs. R. F. Gilkerson, Editor; Elizabeth M. Vogel, Pub., 4148 Arcade Bldg.						
Washington Education	1921	3 28 142	x1.50 10,904
Journal V
Arthur L. Marsh, Editor; Washington Education Assn., Pub., 707 Lowman Bldg.						
Washington Grange News	1912	5 24 217	x.25 34,423
Ted F. Berry, Editor; Washington State Grange, Pub., 3104 Western Ave.						
Washington Motorist.....	1907	3 26 126	x.50 10,200
R. W. Andrews, Editor; Automobile Club of Washington, Pub., 1109 Pine St.						
Washington Newspaper.....	1915	3 28 140	x2.00 250
Fred W. Kennedy, Editor; Washington Newspaper Publishers' Assn., Inc., Publisher, University Station.						
Washington Posten+	1889	7 26 280	1.50
(Norw.)
Gunnar Lund, Editor and Publisher, 924 Seaboard Bldg.						
Washington Purchasing	1925	2 36 119	x3.00 677
Agent and Manufacturer
E. C. White, Editor; Pur. Agents' Assn. of Washington, Pub., 2100 Fifth Ave.						
Washington Sportsman.....	1935	3 27 143	1.00 5,716
David Pollock, Editor; General Publishing Corp., 2100 Fifth Ave.						
Washington Staatszeitung+	1890	7 27 287	2.50
(German)
Joseph Guldner, Editor; A. E. Kern & Co., Pub., 230 Burke Bldg.						
Washington State Labor	1927	6 24 259	1.50 18,500
News+
David Levine, Editor; Washington State Labor News, Pub., Labor Temple.						
Washington State Restau-	1926	3 26 126	x2.00
rant and Caterer.....	2 41 126
Frank Miller, Editor; Washington State Restaurant Assn., Pub., 304 Lyon Bldg.						
West Coast Lumberman.....	1889	3 26 133	2.00 4,394
W. E. Crosby, Editor; Miller Freeman Publications, 71 Columbia St.						
Western Meat Dealer.....	1934	3 26 136	x1.00 917
Edward Webber, Editor and Publisher, 1001 Lowman Bldg.						
Western Retail Lumberman.....	1920	3 28 140	x2.00 1,018
W. C. Bell, Editor; Western Retail Lumberman's Assn., Pub., 917 Lloyd Bldg.						
West Seattle Herald+	1928	8 24 294	2.00 200
Rupert L. Hamilton, Editor; West Seattle Herald, Inc., Pub., 4010 W. Alaska St.						
White Ribbon Bulletin.....	1902	3 33 154	x.25 10,400
Ella H. Booker, Editor; W. C. T. U., Pub., Arcade Bldg.						
SEDRO WOOLLEY (F2), pop. 2,719; Skagit Co. (NW). On Skagit River, 80 m N of Seattle. GN; NP RRs. Steamboat connections. Manufactures shingles, cereals, cheese, feed, lumber, logging and railroad equipment. Talc mines; timber. Diversified farming.						
Courier-Times+	1900	7 24 280	2.00
Frank S. Evans, Editor and Publisher.						

Circulation—★Sept. A.B.C. Statement; ★June and March A.B.C. Statements; §P.O. Statement; Bold face, sworn; †Publisher's Report; Light face, estimated. + Uses Mats. ◊Nonpareil ems, 12 to inch. ▽Gate lines, 14 to inch. ‡County Seat. Population—1930 Census. √Issued only during academic year. xSub. included in membership fee.

Directory of Newspapers and Periodicals, 1939

WASHINGTON

	Estab	Cols	Width	Depth	Sub	Circ
SELAH (J5), pop. 767; Yakima Co. (SC). 4 m NE of Yakima. NP RR. Fruit evaporating, packing, cold storage plants; creamery. Agriculture.						
Selah Valley Optimist +.....Thursday.....Republican.....1911	6	24	270	1.50		1750
J. H. Simonson, Editor and Publisher.						
SEQUIM (D2½), pop. 534; Clallam Co. (NW). 108 m S of Olympia. CMSP&P RR. Bank, Port Angeles. Lumber, shingle mills; creameries. Timber. Agriculture.						
Press +.....Friday.....Non-partisan.....1911	8	24	308	2.00		1660
Vesta M. Yoakum, Editor; Sequin Press, Publisher.						
SHELTON † (D4), pop. 3,091; Mason Co. (W). 30 m W of Tacoma. NP RR. Steamboat connections. Lumber, tie, pulp, paper mills; creamery; logging. Agriculture, especially grapes.						
Mason County Journal +.....Tues. & Thurs.....Independent.....1886	8	24	287	2.00		12,475
G. C. Angle, Editor; J. E. Angle, Publisher.						
Spokesman +.....Evg. ex. Sun.....Independent.....1937	5	24	196	4.80		1,437
Roy Cormier, Editor; E. A. Perdue, Publisher.						
SNOHOMISH (F3), pop. 2,688; Snohomish Co. (NW). On Snohomish River, 38 m by water N of Seattle. CMSP&P; NP; GN RRs. Feed mill; concrete burial vault factory; canneries; creamery; foundry. Ships berries. Agriculture. Dairy, poultry products, lettuce.						
Snohomish County Tribune +.....Thursday.....Republican.....1876	7	24	280	1.50		1,819
T. E. Dobbs, Editor and Publisher.						
SNOQUALMIE (G3½), pop. 752; King Co. (WC). 42 m E of Seattle. NP RR. Lumber mills. Fir timber. Dairy, poultry farms.						
Snoqualmie Valley Record +.....Thursday.....Independent.....1913	7	24	280	1.50		946
R. D. Sawyer, Editor; Falls Printing Company, Publisher.						
SOAP LAKE (F3), pop. 282; Grant Co. (C). 100 m W of Spokane. GN RR. Bank, Ephrata. Health resort. Agriculture. Wheat, poultry, cattle.						
News—See Grant County Journal, Ephrata.						
Reporter +.....Friday.....Republican.....1934	6	26	280	2.00		
J. N. Bowen, Editor and Publisher.						
SOUTH BEND † (C5), pop. 1,798; Pacific Co. (SW). 20 m S of Aberdeen, at the head of Willapa Bay. NP RR. Steamboat connections. Manufactures shingles, lumber, flour, butter, beverages. Foundry. Oyster, salmon fisheries. Timber. Agriculture. Hay, oats, dairy products.						
Journal +.....Friday.....Republican.....1890	7	24	280	2.00		11,485
E. T. Hazeltine, Editor and Publisher.						
Willapa Harbor Pilot +.....Thursday.....Democratic.....1890	6	27	266	2.00		1,644
Terry Pettus, Editor; Willapa Harbor Publishing Company, Inc.						
SOUTH TACOMA —See Tacoma.						
SPOKANE † (P3), pop. 115,514; Spokane Co. (E). On the falls of the Spokane River, 330 m E of Seattle. GN; NP; OW; SP&S; CMSP&P; SC&P (elec.); SI RRs. Airport. Large white pine saw mills. Important live stock and wheat producing area. Flour, paper mills; meat packing plant; railroad shops. Manufactures cement, matches, bakery products. Six banks; clearings (12-31-37), \$476,616.662; deposits (12-31-37) \$69,905,988. 41,517 electric meters; 8,639 gas (artif.) meters; 35,976 telephones. Gold, silver, lead, zinc mines. Timber. Gonzaga University (Cath. men); Whitworth College.						
Chelan County Courier +.....Friday.....Independent.....1922	6	26	280	1.00		587
J. R. Dunphy, Editor; Associated Country Newspapers, Publisher.						
Chronicle +.....Evg. ex. Sun.....Independent.....1886	8	24	297	10.40	★★	47,112
Chronicle +.....Thursday.....Independent.....1881	7	24	297	1.00		
Henry Rising, Editor; Spokane Chronicle Co., Publisher, 928 Sprague Ave.						
Spokesman-Review +.....Every Morn.....Ind. Rep.....1883	8	24	297	13.00	★★	59,816
G. W. Dodds, Editor; Cowles Publishing Co., Inc., 928 Sprague Ave. Sunday circ. ★★80,191						
Douglas County Farmer +.....Friday.....Independent.....1922	6	26	280	1.00		330
J. R. Dunphy, Editor; Associated Country Newspapers, Publisher.						
4-H Club and Community News.....Friday.....{4-H Clubs & Farmers	1925	6	26	280	1.00	492
Olmstead & De Ruiters, Editors; Associated Country Newspapers, Publisher.						
Gonzaga Bulletin.....Monday.....Collegiate.....1921	6	24	252	1.00		1,000
Associated Students of Gonzaga University, Editors and Publishers.						
Inland Catholic +.....Friday.....Religious.....1931	7	24	280	2.00		
James Emmet Royce, Editor; The Inland Catholic Press, Pub., N. 213 Post St.						
Intermountain Motorist.....Quarterly.....Motoring.....1928	3	27	142	x.75		1,850
David C. Guilbert, Ed.; Inland Automobile Assn., Pub., West 1022 Riverside Ave.						
Kittitas County Leader +.....Friday.....Independent.....1922	6	26	280	.50		536
J. R. Dunphy, Editor; Associated Country Newspapers, Publisher.						
Labor World +.....Friday.....Labor.....1898	7	27	280	1.00		
A. J. Fraser, Editor; Labor World Publishing Co., West 19 Pacific Ave.						
Lewiston District Herald +.....Friday.....Independent.....1922	6	26	280	1.00		1,280
J. R. Dunphy, Editor; Associated Country Newspapers, Publisher.						
Lincoln County Farmer +.....Friday.....Independent.....1922	6	26	280	.50		603
J. R. Dunphy, Editor; Associated Country Newspapers, Publisher.						
Mining Truth (no adv.).....4 ti. a mo.....{Mine Inves't Advice.....1894	2	40	140	10.00		
Leon Starmont, Editor; Mining Truth, Publisher, 310 Lindelle Block.						
New West Trade.....Saturday.....Retail Mdse.....1897	5	26	241	2.00		2,456
Dale Strong, Ed.; Pacific N. W. Hardware and Imp't Assn., Pub., 523 Realty Bldg.						

Circulation—★★Sept. A.B.C. Statement; ★June and March A.B.C. Statements; †P.O. Statement; Bold face. sworn: ‡Publisher's Report; Light face. estimated. + Uses Mats. ◊ Nonpareil ems. 12 to inch. ∇ Akate lines, 14 to inch. †County Seat. Population—1930 Census. √ Issued only during academic year. xSub. included in membership fee.

WASHINGTON

Directory of Newspapers and Periodicals, 1939

SPOKANE† (Continued)		Estab	Cols	Width	Depth	Sub	Circ
Northwest Mining.....	Semi-mo.....	Mining Indus.....	1895	3	26	140 x1.00	525
H. R. Buisman, Editor; Northwest Mining Assn., Pub., 812 Lindelle Block.							
Okanogan County Rancher+.....	Friday.....	Independent.....	1915	6	26	280 .50	540
J. R. Dunphy, Editor; Associated Country Newspapers, Publisher.							
Pacific Northwest Farm Trio—comprised of Idaho Farmer, Boise, Idaho; Oregon Farmer, Portland, Oreg., and Washington Farmer, Spokane.							
Press+.....	Evg. ex. Sun.....	Non-partisan.....	1902	8	24	297 7.80	★13,227
H. F. Kretchman, Editor; Spokane Press Pub. Co., Riverside and Division Sts.							
Spokane County News+.....	Friday.....	Independent.....	1918	6	26	280 2.00	1,680
J. K. Lynch, Editor; Associated Country Newspapers, Publisher.							
Spokane Valley Times+.....	Wednesday.....	Independent.....	1928	6	26	280 1.00	556
J. R. Dunphy, Editor; Associated Country Newspapers, Publisher.							
Svenska Pressen (Swedish Press)+ (Swed. & Eng...)	Thursday.....	Independent.....	1907	7	26	287 1.00	
Karl Knudson, Editor and Publisher, W. 130 Second St.							
Washington Farmer+.....	Ftntly. (Thurs.)	Agricultural.....	1884	4	28	189	★59,633
See Pacific Northwest Farm Trio. Subs. for 3 years, \$1.00. F. W. Clemens, Editor; Cowles Publishing Company, Inc., 404 Review Bldg.							
Washington Farm News.....	Semi-mo.....	Agricultural.....	1918	4	26	182 .50	8,950
Glen Olmstead, Editor; J. R. Dunphy, Publisher.							
Washington State Federation Bulletin+.....	Monthly.....	Wom. Clubs.....	1917	3	26	126 .50	
Not issued during July, August and September. Nina May Westmore, Editor; Washington State Federation of Women's Clubs, Publisher, 1405 Old National Bank Bldg.							
Whitman County Farmer+.....	Friday.....	Ind. Agric.....	1922	6	26	280 1.00	637
J. R. Dunphy, Publisher.							
Whitworthian ✓.....	Weekly.....	Collegiate.....	1909	6	24	266 1.00	
Students of Whitworth College, Editors and Publishers.							
SPRAGUE (P4), pop. 639; Lincoln Co. (E).	45 m SW of Spokane.	NP RR. Flour mills.					
Ships wheat. Grain, stock farms. Wheat, hay, oats.							
Advocate+.....	Thursday.....	Independent.....	1884	6	26	280 2.00	440
Wayne Bishop, Editor and Publisher.							
SPRINGDALE (P2 ½), pop. 215; Stevens Co. (NE).	32 m NW of Spokane.	GN RR. Creamery. Timber. Agriculture. Dairy products.					
Reporter+.....	Friday.....	Independent.....	1922	6	26	280 1.00	458
Mrs. William Fourt, Editor; Associated Country Newspapers, Publisher.							
STANWOOD (F2), pop. 715; Snohomish Co. (NW).	On Stllaquamish River,	27 m NW of Everett.					
GN RR. Canneries; lumber mill. Oyster fisheries. Timber. Diversified farming. Oats, dairy, poultry products.							
Twin City News+.....	Thursday.....	Independent.....	1903	7	24	280 1.50	1,300
Raymond Horn, Editor; Dence & Horn, Publishers.							
STEVENSON† (G7), pop. 400; Skamania Co. (SW).	On Columbia River,	40 m NE of Portland, Oreg.					
SP&S RR. Sawmill; logging. Agriculture.							
Skamania Co. Pioneer+.....	Friday.....	Republican.....	1893	6	24	280 1.50	†980
A. L. Bowling, Editor; Columbia Gorge Publications, Publisher.							
SULTAN (G3), pop. 830; Snohomish Co. (NW).	23 m SE of Everett.	GN RR. Logging. Fish hatcheries. Timber. Agriculture. Berries, lettuce, truck crops.					
Valley News+.....	Friday.....	Independent.....	1895	6	26	280 1.50	†700
A. C. Wolfe, Editor and Publisher.							
SUMAS (F1 ½), pop. 647; Whatcom Co. (NW).	20 m NE of Bellingham.	CMSP&P; NP RRs. Steamboat connections. Fir, cedar timber. Agriculture. Sugar-beets, potatoes, raspberries.					
News+.....	Thursday.....	Independent.....	1891	6	24	266 1.50	660
I. S. Blumenfeld, Editor and Publisher.							
SUMNER (F4), pop. 1,967; Pierce Co. (WC).	12 m SE of Tacoma.	GN; CMSP&P; NP; OW RRs. Manufactures lumber, boxes, cereals, vinegar, pectin, fibroboard products. Canneries; fruit, meat packing plants. Ships bulbs. Agriculture. Berries, bulbs, lettuce.					
News-Index+.....	Friday.....	Republican.....	1900	6	26	276 1.00	822
H. L. and E. P. Andrews, Editors and Publishers.							
Standard+.....	Friday.....	Ind. Dem.....	1920	6	26	280 1.00	†1,000
Corydon Garrett, Editor; D. L. Garrett, Publisher.							
SUNNYSIDE (K6), pop. 2,113; Yakima Co. (SC).	40 m SE of Yakima.	OW; NP RRs. Potato grader factory; alfalfa seed mill; creameries; cannery. Diversified farming. Potatoes, hogs, hay.					
Sun+.....	Thursday.....	Independent.....	1901	7	26	276 2.00	†1,058
A. S. Hillyer, Editor and Publisher.							
Times+.....	Thursday.....	Independent.....	1915	6	26	280 2.00	†1,450
A. M. Murfin, Editor; Sunnyside Times Company, Publisher.							
TACOMA† (E4), pop. 106,817; Pierce Co. (WC).	At the head of navigation on Puget Sound,	34 m S of Seattle.					
GN; OW; CMSP&P; NP RRs. Two airports. Important port. Manufactures lumber, pulp, paper, chemicals, furniture, flour, furnaces, railroad cars, machinery. Copper, gold smelting and refining; ship building. Fisheries. Six banks; bank transactions (12-31-36), \$728,310,000; deposits (12-31-36), \$38,242,548. 35,000 electric (AC) meters; 10,000 gas (artif.) meters; 24,250 telephones. Resort near Mt. Rainier National Park. Coal mines; sandstone quarries. College of Puget Sound.							
Herald+.....	Saturday.....	Independent.....	1891	6	26	266 1.00	
Durward Y. Ovitt, Editor and Publisher, 719 Commerce St.							

Circulation—★Sept. A. B. C. Statement; ★June and March A. B. C. Statements; \$P. O. Statement; Bold face, sworn; †Publisher's Report; Light face, estimated. + Uses Mats. ◊ Nonpareil ems. 12 to inch. ▽ Agate lines. 14 to inch. †County Seat. Population—1930 Census. ✓ Issued only during academic year. xSub. included in membership fee.

Directory of Newspapers and Periodicals, 1939

WASHINGTON

TACOMA† (Continued)	Estab	Cols	Width	Depth	Sub	Circ
Index.....Evg.ex.Sun..... {Court & Bldg. News	1889	5	26	280	12.00	365
Victor J. Hedberg, Editor; J. D. Ogden, Publisher, Box 1303.						
Journal+.....Friday.....Republican.....	1926	7	24	280	1.00	1,200
Printed in two editions, one for free delivery.					Free dist.	7,000
Valen H. Honeywell, Editor; Honeywell Printing Co., Pub., 608 S. Fife St.						
Labor Advocate+.....Friday.....Labor.....	1908	6	26	276	1.50	
L. S. Langlow, Editor; Tacoma Times Publishing Co., 819 Pacific Ave.						
News-Tribune+..... {Evg.ex.Sun. Independent.....	1883	8	24	300	10.40	★★37,003
{Sun. Morn. Independent.....					Sunday circ.	★★32,745
F. S. Baker, Editor; Tribune Publishing Company.						
Motor Line.....Monthly..... {Motor Bus & Travel Ints.	1925	3	26	122	1.00	3,781
Robert S. Doubleday, Editor and Publisher, 1109 Pacific Ave.						
Progress (no adv.).....Monthly.....Ch. of Com.....	1926	3	26	147		
E. R. Fetterolf, Editor; Tacoma Chamber of Commerce, Publisher.					Controlled free dist.	‡1,600
Puget Sound Trail V.....Monday.....Collegiate.....	1922	5	24	224	1.00	
Students of the College of Puget Sound, Editors and Publishers.						
South Tacoma Star.....Thursday.....Independent.....	1922	7	24	280	1.00	1,498
R. E. Breon, Editor; E. M. Wetherell, Pub., 5616 South Tacoma Way.					Free dist.	3,388
Times+.....Evg. ex. Sun.....Independent.....	1903	8	24	298	7.80	★★31,024
L. S. Langlow, Editor; Tacoma Times Publishing Co., 819 Pacific Ave.						
West Coast Trade.....Monthly..... {Groc. & Gen'l Mdse.	1889	2	43	140	1.50	2,075
Wilmer F. Hemming, Editor and Publisher, 426 Provident Bldg.					Controlled free dist.	470
Western Viking+ (Norw. & Eng.).....Friday.....Independent.....	1890	6	26	266	1.00	
H. Lavick, Editor; Western Viking Pub. Co., Inc., 1109 S. 12th St.						
TEKOA (Q4), pop. 1,408; Whitman Co. (SE). 40 m SE of Spokane. CMSP&P; OW RRs. Railroad car shops; grain warehouses. Timber. Agriculture. Wheat.						
Blade+.....Thursday.....Ind. Rep.....	1903	6	26	280	2.00	
Henry M. Cole, Editor and Publisher.						
TENINO (E5), pop. 938; Thurston Co. (SW). 35 m SW of Tacoma. OW; NP; GN RRs. Railroad name, West Tenino on GN; NP RRs. Bank, Olympia. Saw, tie mills. Timber. Diversified farming. Berries.						
Thurston Co. Independent+.....Friday.....Republican.....	1922	6	26	280	1.50	
D. M. Major, Editor and Publisher.						
TOLEDO (E6), pop. 530; Lewis Co. (SW). 77 m N of Portland, Oreg. Railroad station. Winlock. CMSP&P; OW; NP; GN RRs. Cheese factory; saw, tie mills. Timber. Diversified farming. Grain, potatoes.						
Messenger+.....Friday.....Independent.....	1910	4	26	183	1.50	300
G. A. Dew, Editor and Publisher.						
TONASKET (M1), pop. 513; Okanogan Co. (N). 185 m NW of Spokane. GN RR. Creamery; box factory; lumber mills; fruit packing plants. Timber. Diversified farming. Wheat, hay, fruit, potatoes.						
Times+.....Friday.....Republican.....	1913	7	24	273	2.00	
Frank Putnam, Editor and Publisher.						
TOPPENISH (K6), pop. 2,774; Yakima Co. (SC). 20 m SE of Yakima. NP RR. Alfalfa mill; concrete products, candy factories; creamery; iron works. Agriculture. Hay, grain, vegetables.						
Review+.....Friday.....Ind. Rep.....	1904	7	24	280	2.00	
George M. Allen, Editor; Toppenish Review Publishing Co., Inc.						
TOUCHET (N6 ½), pop. ×950; Walla Walla Co. (SE). 16 m W of Walla Walla. OW RR. Feed mill; creamery. Diversified farming. Dairy products, hay, grain.						
Walla Walla Co. Enterprise+Friday.....Republican.....	1927	6	26	276	1.00	430
R. C. Julian, Jr., Editor; R. C. Julian Estate, Publisher.						
TWISP (K2), pop. 335; Okanogan Co. (N). 130 m NW of Spokane. Railroad station. Pateros. GN RR. Creamery; sawmill; box factory. Agriculture.						
Methow Valley News+.....Friday.....Ind. Rep.....	1903	6	26	276	2.00	
H. E. Marble, Editor and Publisher.						
UNIONTOWN (Q5 ½), pop. 360; Whitman Co. (SE). 95 m SE of Spokane. NP RR. Grain elevator. Diversified farming. Wheat, hogs, dairy products, cattle.						
Journal+.....Thursday.....Independent.....	1921	6	26	276	2.00	
L. C. Matoon, Editor and Publisher.						
VALLEY (P2), pop. ×275; Stevens Co. (NE). 40 m NW of Spokane. GN RR. Bank. Chewelah. Sawmill. Pine, cedar timber. Stock, dairy, fruit, grain farms. Wheat.						
Record+.....Friday.....Independent.....	1918	6	26	280	1.00	215
J. R. Dunphy, Editor and Publisher.						
VALLEYFORD (Q3), pop. ×40; Spokane Co. (E). 16 m SE of Spokane, nearest banking town. SC&P (elec.) RR. Flour mill. Agriculture.						
Reporter+.....Friday.....Independent.....	1926	8	24	294	1.00	
Minnie Long, Editor; J. R. Dunphy, Publisher.						
VANCOUVER† (E7), pop. 15,766; Clark Co. (SW). On Columbia River, 8 m N of Portland, Ore. PE; GN; SP&S; NP; OW RRs. Steamboat connections. Manufactures lumber, furniture, paper, plywood, veneer, bricks, play suits. Canneries. Salmon fisheries. Timber. Diversified farming.						
Clark County Sun+.....Friday.....Democratic.....	1908	8	24	280	1.50	‡5,800
Marion Sexton, Editor and Publisher, 203 W. 9th St.						

Circulation—★Sept. A.B.C. Statement; ★June and March A.B.C. Statements; †P.O. Statement; ‡Bold face, sworn; †Publisher's Report; ‡Light face, estimated. + Uses Mats. ◊ Nonpareil ems. 12 to inch. †W. A. Gate lines. 14 to inch. †County Seat. Population—1930 Census; ×Dun & Bradstreet estimate. †Issued only during academic year.

WASHINGTON

Directory of Newspapers and Periodicals, 1939

	Estab	Cols	Width	Depth	Sub	Circ
VANCOUVER† (Continued)						
Columbian +	1889	8 24	301	7.00		★\$6,845
Herbert J. Campbell, Editor; Vancouver Evening Columbian Corp., Publisher.						
Pacific Coast Pulp and Paper	1937	5 24	224	1.50		1,420
Mill News					Controlled free dist.	2,500
T. W. Salisbury, Editor and Publisher, P. O. Box 224, 600 ½ Main St.						
Union +	1934	8 24	301	1.50		\$6,176
T. W. Salisbury, Editor and Publisher, P. O. Box 224, 600 ½ Main St.						
VASHON (F3 ½), pop. ×581; King Co. (WC). On Vashon Island, 8 m S of Seattle. Steamboat connections. Hatchery. Greenhouses. Agriculture.						
Vashon Island News-Record +	1916	6 26	280	2.00		
Mrs. Agnes L. Smock, Editor and Publisher.						
WAITSBURG (O6), pop. 869; Walla Walla Co. (SE). 18 m NE of Walla Walla. UP; NP RRs. Flour mills. Diversified farming. Wheat, apples, peas.						
Times +	1878	6 24	252	2.00		1,122
E. L. Wheeler, Editor and Publisher.						
WALLA WALLA† (O6 ½), pop. 15,976; Walla Walla Co. (SE). 220 m NE of Portland. Ore. OW; NP RRs. Manufactures vinegar, concrete and meat products, bricks, lumber. Canneries. Whitman College; Walla Walla College. Fish hatchery. Diversified farming. Wheat, apples, prunes.						
Blue Moon V	1923	2 40	137			
Students of Whitman College, Publishers.						
Union Bulletin +	1934	8 24	294	3.00		
R. W. Fisher, Editor; Bulletin Printing Company, Publisher.						
Collegian	1925	7 24	280	1.00		\$14,248
Issued weekly during college year; monthly during summer. Associated Students of Walla Walla College, Editors and Pubs., College Place.						
Farm Bureau News	1918	3 30	136	Free		
Chas. Baker, Editor; Walla Walla Farm Bureau, Publisher.						
Whitman College Pioneer V	1896	8 24	294	x1.50		825
Students of Whitman College, Editors and Publishers.						
WALLULA (N6 ½), pop. ×300; Walla Walla Co. (SE). 30 m W of Walla Walla. NP; OW RRs. Bank, Pasco. Gas wells. Diversified farming. Grain, alfalfa.						
Gateway +	1905	6 26	276	1.00		312
R. C. Julian, Jr., Editor; Wallula Gateway, Publisher.						
WAPATO (K6), pop. 1,222; Yakima Co. (SC). 10 m SE of Yakima. NP RR. Apple drying plant; feed mill; butter factory; brass foundry; cold storages. Diversified farming. Hay, potatoes, tomatoes.						
Independent +	1906	6 24	273	1.50		715
William Verran, Jr., Editor and Publisher.						
WASHOUGAL (F7), pop. 1,206; Clark Co. (SW). On Columbia River, 23 m NE of Portland, Ore. SP&S RR. Bank, Camas. Woolen, lumber mills. Timber. Agriculture. Potatoes, prunes, strawberries.						
Columbia Valley Advocate +	1933	7 24	273	1.50		\$1,527
R. R. Evans, Editor and Publisher.						
Record—See Post-Record, Camas.						
WASHTUCNA (O5), pop. 261; Adams Co. (E). 95 m SW of Spokane. OW; SP&S RRs. Bank, Ritzville. Grain warehouse. Diversified farming. Grain, sheep, cattle, dairy products.						
Recorder +	1927	6 26	280	1.00		204
H. F. Bachman, Editor; Scofield & Son, Publishers, Lind.						
WATERVILLE† (K3), pop. 856; Douglas Co. (EC). 140 m W of Spokane. Waterville RR. Bank, Omak. Pine, fir timber. Diversified farming.						
Empire-Press +	1894	6 26	273	2.00		\$787
George E. Hamilton, Editor; Waterville Empire-Press, Publisher.						
WENATCHEE† (K4), pop. 11,627; Chelan Co. (C). On Columbia River, 135 m W of Spokane. GN RR. Manufactures vinegar, insecticides, flour, lumber, boxes. Fruit drying, packing, cold storage plants. Ships apples. Timber. Agriculture, especially apples.						
Douglas County Herald and Fruit Grower +	1929	8 24	280	2.00		\$1,200
R. H. Maus, Editor; Herald Publishing Company, East Wenatchee.						
Journal +	1905	7 24	280	2.00		1,100
G. L. Eastman, Editor; E. A. Carroll, Publisher, East Wenatchee, Box 766.						
Northwest Fruit Grower	1923	4 24	157	x2.00		\$6,000
M. A. Maus, Ed.; North Central Wash. Growers' Assn., Pub., 132 S. Mission St.						
Sun +	1920	8 24	280	4.00		\$4,000
R. H. Maus, Editor and Publisher, Sun Bldg.						
World +	1905	8 24	280	6.00		★\$11,595
World +	1891	8 24	280	1.50		
Weekly edition of World used chiefly for legal notices. Rufus Woods, Editor; World Publishing Company, Inc.						
WHITE BLUFFS (M5), pop. ×250; Benton Co. (S). On Columbia River, 60 m NW of Walla Walla. CMSP&P RR. Steamboat connections. Oil spray factory; fruit packing plant. Diversified farming. Fruit, dairy, poultry products.						
Spokesman +	1907	6 26	280	2.00		
Geo. R. Chase, Editor and Publisher.						

Circulation—★Sept. A.B.C. Statement; ★June and March A.B.C. Statements; \$P.O. Statement; Bold face, sworn; †Publisher's Report; Light face, estimated. + Uses Mats. ◊ Nonpareil ems. 12 to inch. ▽ Agate lines. 14 to inch. ‡County Seat. Population—1930 Census; ×Dun & Bradstreet estimate. √Issued only during academic year. xSubscription included in membership fee.

	Estab	Cols	Width	Depth	Sub	Circ
WHITE SALMON (G7), pop. 798; Klickitat Co. (S). On Columbia and White Salmon Rivers, 75 m NE of Portland, Oreg. Railroad name, Bingen-White Salmon. SP&S RR. Steamboat connections. Sawmills; creamery; fruit packing plants. Timber. Farming.						
Enterprise + Friday.....Independent.....	1902	6	26	280	2.00	‡1,026
A. Meresse, Editor and Publisher.						
WILBUR (N3), pop. 737; Lincoln Co. (E). 67 m W of Spokane. NP RR. Monument works. Flour mill; grain warehouses. Agriculture. Wheat, barley, oats.						
Register + Thursday.....Independent.....	1889	6	26	280	2.00	‡730
C. F. Cosby, Editor and Publisher.						
WILSONCREEK (M4), pop. 216; Grant Co. (EC). 100 m SW of Spokane. GN RR. Bank, Ephrata. Diversified farming. Grain, live stock, apples.						
World + Friday.....Independent.....	1905	6	26	280	1.00	462
J. R. Dunphy, Editor and Publisher.						
WINLOCK (E5 ½), pop. 864; Lewis Co. (SW). 67 m SW of Tacoma. GN; NP; OW; CMSF&P RRs. Hatcheries; lumber mill; creamery. Timber. Agriculture.						
News + Friday.....Independent.....	1885	7	24	280	2.00	837
H. J. Dibb, Editor and Publisher.						
WINTHROP (K1 ½), pop. 270; Okanogan Co. (N). 100 m N of Everett. Railroad station, Pateros. GN RR. Lumber mill. Fir, pine timber. Agriculture.						
Methow Valley Journal + Thursday.....Democratic.....	1912	6	26	280	2.00	‡340
W. C. Milliman, Editor and Publisher.						
WOODLAND (E7), pop. 1,094; Cowlitz Co. (SW). On Lewis River, 33 m N of Portland, Oreg. GN; OW; NP RRs. Cheese factory; tie mill; logging. Diversified farming. Grain, dairy, poultry products.						
Lewis River News. + Friday.....Independent.....	1919	6	24	276	1.50	850
R. B. Turner, Editor and Publisher.						
YAKIMA † (K5), pop. 22,101; Yakima Co. (SC). 154 m W of Seattle. OW; YV; NP RRs. Manufactures lumber, flour, vinegar, candy, sprayers, fruit, cement, clay products, canvas goods. Fruit packing plants; fruit and vegetable canneries. Coal mines; pine, fir, timber. Diversified farming.						
Herald + Morn.ex.Mon.Independent.....	1905	8	24	294	8.00	§8,172
					Sunday circ.	§14,663
Republic + Evg.ex.Sun.Independent.....	1902	8	24	294	8.00	§7,652
Paul Neill, Editor; Republic Publishing Company.						
Independent + { Morn.ex.Sat. Democratic.....	1894	8	24	284	6.00	§5,173
					& Sun.	
E. W. Jorgenson, Editor; Yakima Independent Publishing Company.						
North Central Washington Labor Advocate } Friday.....Labor.....	1938	5	24	231	2.00	
North Central Washington Labor Advocate, Publisher.						
Yakima Valley Farmer..... Thursday.....Agriculture.....	1922	7	24	273	2.00	3,500
Wallis Elder, Editor; Valley Publishing Company, 4 N. Second Ave.						
YELM (E5), pop. 384; Thurston Co. (SW). 18 m SE of Olympia. NP; GN RRs. Bank, Tacoma. Lumber mill; logging. Timber. Agriculture.						
Nisqually Valley News + Thursday.....Independent.....	1922	6	26	280	1.50	‡836
E. K. Fristoe, Editor and Publisher.						
ZILLAH (K6), pop. 728; Yakima Co. (SC). 21 m SE of Yakima. NP; OW RRs. Air circulation machinery factory; fruit packing; cold storage plants. Agriculture, especially fruit.						
Mirror + Thursday.....Republican.....	1909	6	26	280	2.00	400
Dan W. Bagshaw, Editor and Publisher.						

Circulation—★June and March A.B.C. Statements; §P.O. Statement; Bold face, sworn; †Publisher's Report; Light face, estimated. +Uses Mats. ◇Nonpareil ems. 12 to incl. ▽Agate lines. 14 to incl. ‡County Seat. Population—1930 Census.

WEST VIRGINIA

Population 1,816,000 (U. S. Estimate, 1935)

State Capital, CHARLESTON

West Virginia is bounded on the north and east by Pennsylvania and Maryland, east and south by Virginia, and west by Kentucky and Ohio. Its greatest length from north to south is about 240 miles; greatest breadth, 160 miles; land area, 24,022 square miles; rank in area (1930), fortieth.

The surface of West Virginia's rivers is estimated at 135 square miles, for many navigable tributaries of the Ohio River flow through the state. Transportation on the Ohio in the west is heavy. A large part of the land is mountainous and hilly; about two-thirds covered with forests. West Virginia produces more hardwood than any other state except Arkansas, and has vast timber wealth. The soil of the mountain ridges is fertile to the tops, and the summits of many mountains are flat, natural meadows.

The valley of the great Kanawha is the finest grazing region in the state. No finer blue grass farms exist than those of the central, northern and Greenbrier sections. The soil is well adapted to the production of apples, peaches and other fruits, although agriculture in the state is not so important. The most valuable mineral resource of the state is its coal. The same Appalachian vein that supplies Pennsylvania gives West Virginia, too, coal of highest quality. Next to Pennsylvania it ranked highest among the states in 1935 in the value of coal produced. The state also ranks high in the production of glassware, in steel works and rolling-mill products.

The University of West Virginia is located at Morgantown. White Sulphur Springs, in the eastern part of the state, is a popular health resort, with a famous golf course. The Weather Bureau at Parkersburg gives the temperature (annual monthly mean) as 54.2; highest on record, 106; lowest on record, —27; total annual precipitation, 39.41 inches.

POPULATION

Rank among the states, twenty-seventh. Rural population (1930), 71.6%. Of the 1,613,934 white persons, 51,520 are foreign born: 6,037 from the British Isles; Italians, 12,088; Poles, 5,545; Hungarians, 3,683. The Negro population is about 7%.

AGRICULTURE

Number of farms (1935), 104,747. An increase of 22,106 since 1930. Average acreage per farm, 90.0. Average value per farm, \$2,269. Value of land and buildings, \$237,643,860. Number of farms: 175 to 259 acres, 6,995; 100 to 174 acres, 18,994; 50 to 99 acres, 27,560; 20 to 49 acres, 22,539; owner-operated farms, 77,133. Colored farmers, 693 farms.

Gross receipts from sales of crops (1937), \$11,825,000; live stock and live stock products, \$28,550,000.

Cash income from chief crops (1937): apples, \$4,350,000, rank, seventh; all wheat, \$1,250,000, rank, thirtieth. Other important crops are potatoes, all hay.

Farm animals (on farms, 1937): all cattle and calves, \$20,456,000, rank, thirty-third; horses and colts, \$11,497,000, rank, twenty-sixth; sheep and lambs, \$3,085,000, rank, twenty-fifth; swine and pigs, \$1,835,000, rank, thirty-third; mules and mule colts, \$1,428,000, rank, twenty-fourth.

Poultry and eggs (1937): chickens, \$1,648,000, rank, twenty-ninth; eggs, \$4,188,000, rank, twenty-fifth.

Dairy products (1936): ice cream, 2,205,000 gallons; milk (1937), \$9,996,000.

FORESTS

Total commercial forest area (1930), 9,769,000 acres. Lumber production (1936): 298 mills producing 335,578 M feet b. m.; lath, 9,410,000. Principal woods: oak, yellow poplar, maple, chestnut, hemlock. (For value see lumber and timber products under Manufactures.)

MANUFACTURES

Number of establishments (1935), 1,045; employing 77,550. Value of products, \$373,309,956, rank, twenty-sixth. Leading industries (1935): steel-works and rolling-mill products, \$75,434,889; glass, \$40,500,213; chemicals (not elsewhere classified), \$37,292,613; pottery, including porcelain ware, \$11,374,666; petroleum refining, \$10,305,313; bread and other bakery products, \$9,244,833; stamped metal products, enameled ware, lacquered ware, \$8,740,214; lumber and timber products (not elsewhere classified), \$8,154,297; coke-oven products, \$7,918,550; meat-packing, wholesale, \$7,656,574; railroad repair shops (steam), \$6,481,213; leather: tanned, curried and finished, \$6,437,779; printing and publishing (newspapers and periodicals), \$5,284,164; paper, \$4,118,345; machinery (not elsewhere classified), \$3,994,308; boxes, paper (not elsewhere classified), \$3,785,119; flour and other grain-mill products, \$3,231,048; clay products (other than pottery), \$2,431,084; paints, pigments and varnishes, \$2,360,964; electrical machinery, apparatus and supplies, \$2,312,543; beverages, non-alcoholic, \$2,016,928; ice cream, \$2,015,687; machine shops, \$1,908,765; men's cotton collars, nightwear, shirts and work clothing, \$1,777,019; structural and ornamental metal work, \$1,647,766; cement, \$1,599,777; sausage, meat puddings, head cheese, etc., and sausage casings, not made in meat-packing establishments, \$1,522,031; planing-mill products (including general millwork), \$1,423,248; printing and publishing (book, music and job), \$1,411,035; sheet-metal work (not specifically classified), \$1,398,345; compressed and liquefied gases, \$1,388,629; canned and dried fruits and vegetables, canned and bottled juices, preserves, jellies, fruit butters, pickles and sauces, \$1,344,290; lime, \$1,254,830; toys (not including children's wheel goods or sleds), games and playground equipment, \$1,075,901.

MINERALS

Total value (1936), \$285,138,000, rank, fifth. Principal mineral products: coal, natural gas, clay products, petroleum.

MISCELLANEOUS

Number of telephones (1937), 153,400, rank, thirty-first. Motor vehicles registered (1937), 290,837, rank, thirty-second. Number of families having radio sets (1937), 348,300, or 83.5%. Number of post offices (1936-37), 1,644; gross postal receipts, \$4,889,118.18, rank, thirty-second. Number of retail stores (1935), 18,975; sales, \$332,190,000.

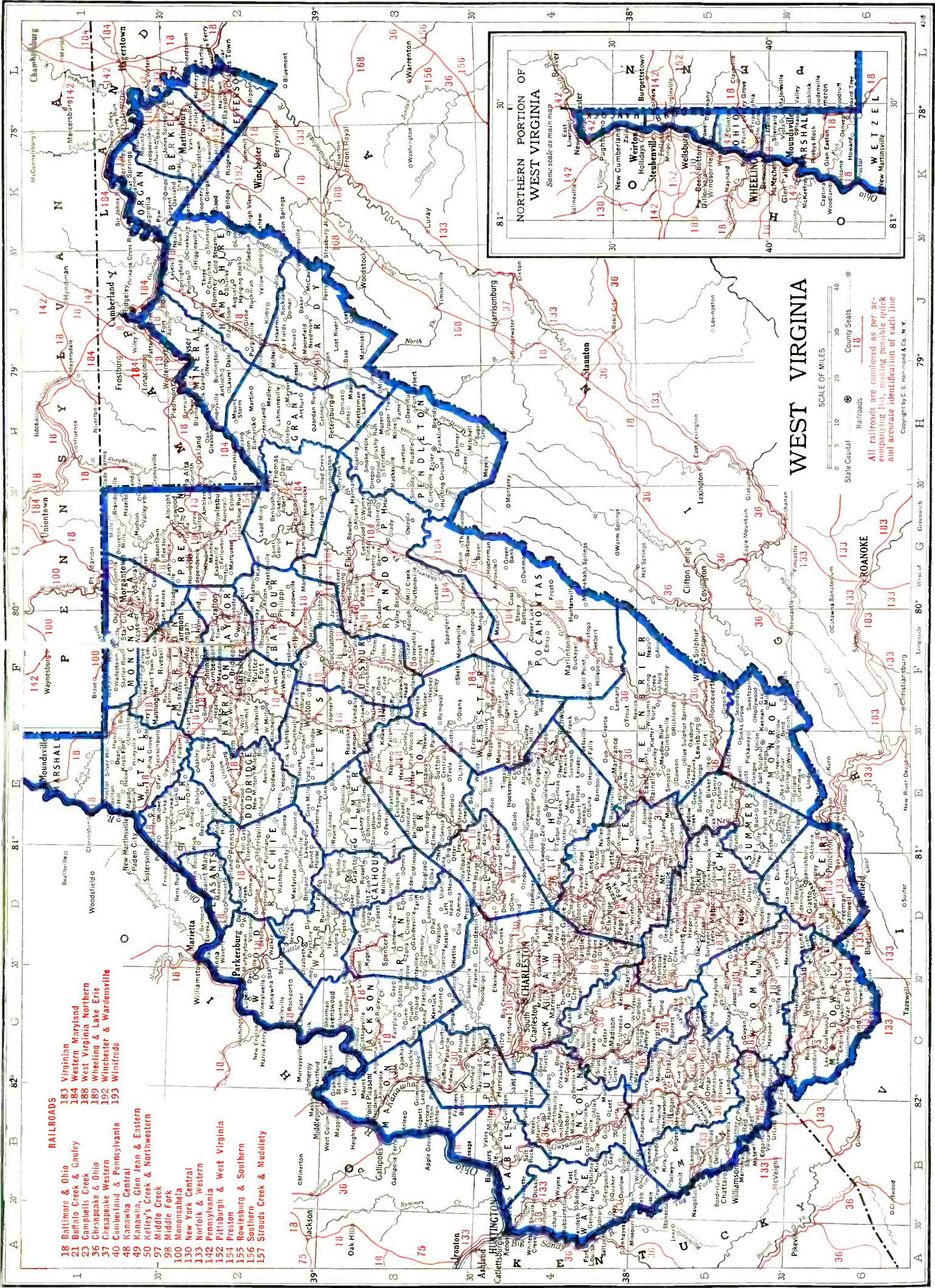

- RAILROADS**
- 18 Baltimore & Ohio
 - 21 Buffalo Creek & Gauley
 - 23 Campbell's Creek
 - 36 Chesapeake & Ohio
 - 37 Chesapeake Western
 - 40 Cumberland & Pennsylvania
 - 48 Kanawha Central
 - 49 Kanawha, Glen Jean & Eastern
 - 50 Kelley's Creek & Northwestern
 - 97 Middle Fork
 - 98 Middle Fork
 - 100 Monongahela
 - 130 New York Central
 - 133 Norfolk & Western
 - 142 Pennsylvania
 - 152 Pittsburgh & West Virginia
 - 154 Preston
 - 155 Rowlesburg & Southern
 - 156 Southern
 - 157 Strouds Creek & Muddley
 - 183 Virginian
 - 184 Western Maryland
 - 188 West Virginia Northern
 - 189 Wheeling & Lake Erie
 - 192 Winchester & Warden'sville
 - 193 Winifredo

WEST VIRGINIA

SCALE OF MILES
 0 5 10 20 30 40
 State Capital Railroads County Seats

All railroads are numbered as per accompanying list, making possible quick and accurate identification of each line

Copyright by C. S. Hammond & Co., N. Y.

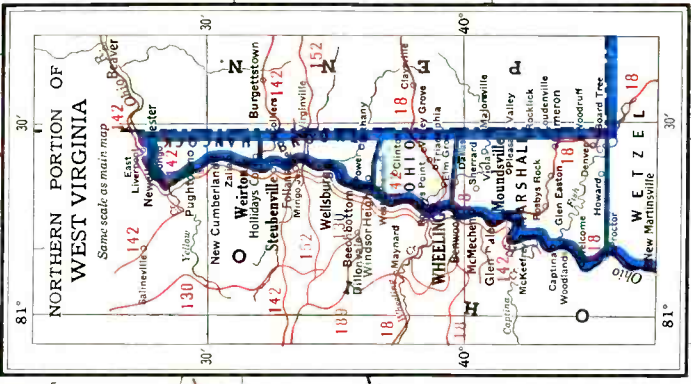

WEST VIRGINIA NEWSPAPER AND PERIODICAL STATISTICS

Newspapers		Periodicals	
Period of Issue	Number	Period of Issue	Number
Daily	31	Daily	1
Evening Dailies	(22)	Semi-weekly	1
Morning Dailies	(9)	Weekly	6
Daily, with Sunday edition	(9)	Fortnightly	3
Semi-weekly	1	Semi-monthly	3
Weekly	116	Monthly	7
		Bi-monthly	1
		Quarterly	1
Total Newspapers	148	Total Periodicals	23

Total number of publications	171
County seats (indicated by †) having publications	54
Total number of towns having publications	90

LIST OF COUNTIES

Total number of counties 55

County, Location on Map, and County Seat	Pop.	County, Location on Map, and County Seat	Pop.
Barbour (NEC), Philippi	18,628	Mineral (NE), Keyser	20,084
Berkeley (NE), Martinsburg	28,030	Mingo (SW), Williamson	38,319
Boone (SW), Madison	24,586	Monongalia (N), Morgantown	50,083
Braxton (C), Sutton	22,579	Monroe (SE), Union	11,949
Brooke (N), Wellsburg	24,663	Morgan (NE), Berkeley Springs	8,406
Cabell (SW), Huntington	90,786	Nicholas (SC), Summersville	20,686
Calhoun (WC), Grantsville	10,866	Ohio (N), Wheeling	72,077
Clay (C), Clay	13,125	Pendleton (E), Franklin	9,660
Doddridge (NW), West Union	10,488	Pleasants (NW), Saint Marys	6,545
Fayette (SWC), Fayetteville	72,050	Pocahontas (SE), Marlinton	14,555
Gilmer (WC), Glenville	10,641	Preston (N), Kingwood	29,043
Grant (NE), Petersburg	8,441	Putnam (W), Winfield	16,737
Greenbrier (SE), Lewisburg	35,878	Raleigh (SW), Beckley	68,072
Hampshire (NE), Romney	11,836	Randolph (EC), Elkins	25,049
Hancock (N), New Cumberland	28,511	Ritchie (NW), Harrisville	15,594
Hardy (NE), Moorefield	9,816	Roane (W), Spencer	19,478
Harrison (NC), Clarksburg	78,567	Summers (S), Hinton	20,468
Jackson (W), Ripley	16,124	Taylor (N), Grafton	19,114
Jefferson (NE), Charles Town	15,780	Tucker (NE), Parsons	13,374
Kanawha (W), Charleston	157,667	Tyler (NW), Middlebourne	12,785
Lewis (NC), Weston	21,794	Upshur (NEC), Buckhannon	17,944
Lincoln (SW), Hamlin	19,156	Wayne (SW), Wayne	31,206
Logan (SW), Logan	58,534	Webster (EC), Webster Springs	14,216
McDowell (S), Welch	90,479	Wetzel (N), New Martinsville	22,334
Marion (N), Fairmont	66,655	Wirt (W), Elizabeth	6,358
Marshall (N), Moundsville	39,831	Wood (NW), Parkersburg	56,521
Mason (W), Point Pleasant	20,788	Wyoming (S), Pineville	20,926
Mercer (S), Princeton	61,323		

For circulation figures for daily papers see also Daily Newspaper List in back of Directory. Occasionally it is possible to incorporate a later figure in that list.

	Estab	Cols	Width	Depth	Sub	Circ
ATHENS , pop. 628; Mercer Co. (S). 18 m NE of Bluefield. Railroad station, Princeton. VIR RR. Coal mines; pine, oak timber. Concord State Teachers College.						
Concordian, The	✓	Tuesday	1926	5	26	237 .50
Students of Concord State Teachers College, Editors and Publishers.						
BARBOURSVILLE (B3 ½), pop. 1,508; Cabell Co. (SW). 10 m E of Huntington. C&O RR. Diversified farming. Tobacco, corn, apples.						
News—See Tribune of Huntington.						
BECKLEY † (D5), pop. 9,357; Raleigh Co. (SW). 78 m SE of Charleston. VIR; C&O RRs. Coal mining industries; foundry, machine shops. Manufactures mining machinery and supplies, lumber, beverages. Sanatorium. Coal mines; hemlock, hardwood timber.						
Independent Observer +	Friday	Democratic	1934 5 24 217 2.00 9,018
Norman Stoken, Editor; Independent Publishing Company, Inc.						
Post-Herald +	Morn.ex.Sun	Republican	1900 8 24 308 7.50 ★★7,592
Ted McDowell, Editor; Beckley Newspapers Corp., Publisher.						
Raleigh Register +	[Evg.ex.Sat.&Sun, Sun. M.	Democratic	1880 8 24 308 10.00 ★★7,312
J. R. Watkins, Editor; Beckley Newspapers Corp., Publisher.						Sunday circ. ★★15,375
BELINGTON (G3 ½), pop. 1,571; Barbour Co. (NEC). 46 m SE of Clarksburg. B&O; WM RRs. Bank, Philippi. Handle factory saw, planing mills. Oak, hickory, chestnut timber. Dairy, stock, fruit, truck farms.						
Central-State News +	Thursday	Republican	1930 6 24 280 1.00 577
J. A. Thompson, Editor; F. E. Thompson & Son, Publishers.						
BERKELEY SPRINGS † (K1), pop. 1,039; Morgan Co. (NE). 35 m SW of Hagerstown. Md. B&O RR. Hosiery mill; bottling works; canneries; cold storage plant. Medicinal springs. Glass sand pits; timber. Agriculture.						
Morgan Messenger +	Thursday	Republican	1893 8 26 336 1.50 1,017
News +	Friday	Democratic	1885 8 26 336 1.50 500
S. S. Buzzard, Editor and Publisher.						

Circulation—★Sept. A.B.C. Statement; ★June and March A.B.C. Statements; §P.O. Statement; Bold face, sworn; †Publisher's Report; Light face, estimated. + Uses Mats. ◇Nonpareil ems, 12 to inch. ▽Agate lines, 14 to inch. ‡County Seat. Population—1930 Census. ✓Issued only during academic year.

WEST VIRGINIA

Directory of Newspapers and Periodicals, 1939

	Establish	Cols	Width	Depth	Sub	Circ
BETHANY (K5), pop. 439; Brooke Co. (N). 7 m E of Wellsburg, nearest railroad station and bank. PA RR. Bethany College. Coal mines. Agriculture.						
Bethany Collegian	Friday	1883	6	22	276	2.00
Students of Bethany College, Editors and Publishers.						
BLUEFIELD (D6), pop. 19,339; Mercer Co. (S). 96 m W of Roanoke, Va. N&W RR. Manufactures cosmetics, lumber, electric coils, explosives, men's clothing. Bottling works. State Teachers College (Negro). Coal, limestone, silica mines; hardwood timber. Ships coal. Diversified farming.						
Sunset News and Times	Evg.ex.Sun.	1926	8	24	305	7.80
Leader +	Democratic					★★1,906
Harry Ball, Editor; Daily Telegraph Printing Co., Publisher.						
Telegraph +	Morn.ex.Mon.	1896	8	24	305	7.80
Hugh Ike Shott, Editor; Daily Telegraph Ptg. Co., Publisher.	Republican					★★12,685
Sunday circ. ★★20,156						
Twin City Advance and Mercer Recorder +	Friday	1921	7	26	301	2.60
Gordon Garner, Editor; Twin City Advance Company, Publisher.	Democratic					3,200
BUCKHANNON † (F2 ½), pop. 4,374; Upshur Co. (NEC). 27 m S of Clarksburg. B&O RR. Manufactures leather products, window shades, lumber, bricks. Bottling works. West Virginia Wesleyan College. Coal mines; gas wells. Agriculture. Wheat, corn, potatoes.						
Record +	Friday	1876	7	24	280	1.50
Chas. E. Roberts, Editor; West Virginia Newspaper Publishing Co.	Democratic					3,100
Republican-Delta +	Thursday	1870	7	24	280	1.50
Earl Clark, Editor; Woodyard Publications, Inc., Publisher.	Republican					3,600
CAMERON (L6), pop. 2,281; Marshall Co. (N). 28 m SE of Wheeling. B&O RR. China, glass, tool factories. Walnut, chestnut, oak timber. Diversified farming. Corn, oats, dairy products.						
News +	Thursday	1924	6	26	280	1.00
Charles M. Cook, Publisher.	Republican					
CEREDO (A3 ½), pop. 1,164; Wayne Co. (SW). On Ohio River, 6 m SW of Huntington. B&O; C&O; N&W RRs. Steamboat connections. Manufactures concrete pipes, creosoted poles. Agriculture.						
Advance +	Friday	1885	8	24	273	1.50
P. P. Chapman, Editor; H. S. Lambert, Publisher.	Republican					1,500
CHARLESTON † (C4), pop. 60,408; Kanawha Co. (W). The State Capital. On Kanawha River, 55 m E of Huntington. C&O; B&O; NYC RRs. Airport. Steamboat connections. Manufactures chemicals, glass, axes, enamel, electrical supplies, petroleum. Important oil refineries and bulk plants. Six banks; bank clearings (12-29-37), \$669,728,450; deposits (June 30, 1937), \$50,968,986. 16,035 electric (AC) meters; 26,878 gas (nat.) meters; 26,838 telephones. Coal mines; gas, oil wells. Charleston Educational Center.						
Gazette +	Every Morn.	1887	8	24	301	10.40
W. E. Chilton, Jr., Editor; Daily Gazette Co., Pub., 229 Hale St.	Ind. Dem.					★★50,968
Sunday circ. ★★56,875						
Journal +	Friday	1931	7	24	280	1.50
C. H. Enicks, Editor; Journal Publishing Company, 120 Washington St., E.	Republican					
Labor Advocate +	Friday	1907	7	26	280	.50
A. L. Snyder, Sr., Editor; Advocate Pub. Co., Box 179.	Independent					
Mail +	Evg.ex.Sun.	1883	8	24	297	10.40
Walter E. Clark, Editor; F. M. Staunton, Publisher, 1001 Virginia St.	Ind. Rep.					★★32,736
Sunday circ. ★★35,254						
Military Digest	Sun. Morn.					
Military Digest, Publisher, P. O. Box 143.	Semi-mo.	1931	4	28	189	2.00
Morris Harvey Comet	Semi-mo.	1919	5	24	220	
Students of Morris Harvey College, Editors and Publishers.	Collegiate					
West Va. Medical Journal	Monthly	1906	2	34	126	x3.50
James R. Bloss, M.D., Editor; W. Va. State Medical Assn., Pub., P. O. Box 787.	Medical					1,260
West Virginia Review	Monthly	1923	3	30	142	2.00
L. E. Rollins, Editor; Zurich Publishing Co., Professional Bldg.	{State Topics & Literary					5,200
West Va. School Journal	Monthly	1872	3	28	1.40	x2.00
J. H. Hickman, Editor; W. Va. State Education Assn., Pub., 1816 Washington St.	Educational					†13,150
CHARLES TOWN † (L2), pop. 2,434; Jefferson Co. (NE). 58 m NW of Washington, D.C. B&O; N&W RRs. Manufactures dresses, feed, flour, lime. Creamery. Resort. Trout, bass hatchery. Limestone, dolomite quarries. Agriculture. Apples, wheat.						
Farmers' Advocate +	Friday	1885	8	24	287	1.50
Robert C. Rissler, Editor; Jefferson Publishing Company.	Democratic					1,770
Spirit of Jefferson +	Wednesday	1844	8	24	287	1.50
Max Brown, Editor; Jefferson Publishing Company.	Democratic					1,750
CLARKSBURG † (F2), pop. 28,866; Harrison Co. (NC). On West fork of Monongahela River, 150 m S of Pittsburgh, Pa. B&O RR. Airport. Manufactures glass products, china, oil well supplies, confectionery, cans, optical goods, cement, caskets, beer. Four banks; deposits (Dec. 31, 1936), \$13,000,000. 8,000 wired (AC) houses; 9,000 gas (nat.) meters; 7,000 telephones. Coal mines; clay pits; limestone quarries.						
Exponent +	Morn.ex.Sun.	1910	8	24	280	10.40
H. G. Rhawn, Editor; Clarksburg Publishing Company.	Democratic					★★16,348
Exponent-Telegram +	Sunday	1927	8	24	280	
Telegram +	Evg.ex.Sun.	1861	8	24	280	10.40
W. M. Swiger, Editor; Clarksburg Publishing Company.	Independent					★★34,218
	Republican					★★18,220

Circulation—★★Sept. A.B.C. Statement; ★June and March A.B.C. Statements; †P.O. Statement; Bold face, sworn; †Publisher's Report; Light face, estimated. + Uses Mats. ⊕Nonpareil ems. 12 to inch. ∇Agate lines. 14 to inch. †County Seat. Population—1930 Census. √Issued only during academic year. xSub. included in membership fee.

	Estab	Cols	Width	Depth	Sub	Circ
CLAY † (D3 ½), pop. 444; Clay Co. (C). 40 m NE of Charleston. Railroad name, Clay Court House. B&O RR. Sawmills. Timber; coal mines; gas, oil wells. Farming. Clay County Free Press + Friday.....1903 7 24 287 1.00 \$2,140 J. T. Williams, Editor; Elk Printing Co., Publisher. Messenger + Tuesday.....Republican.....1903 7 24 287 1.50 1,350 Shirley Doddrell, Editor; Woodyard Publications, Inc., Publisher, Spencer.						
CLENDENIN (D3 ½), pop. 1,217; Kanawha Co. (W). 22 m NE of Charleston. B&O RR. Lumber mill; oil refinery. Timber; gas, oil wells. West Virginia Herald + Friday.....Republican.....1907 6 26 276 1.00 C. E. Shafer, Editor and Publisher.						
DUNBAR (C4), pop. 4,189; Kanawha Co. (W). On Kanawha River, 7 m NW of Charleston. NYC RR. Steamboat connections. Manufactures motor plows, cultivators, enameled kitchenware; decorated glassware. Gas, oil wells. Dairy, stock farms. Advance + Friday.....Democratic.....1917 6 26 280 1.00 2,275 S. O. Neale, Editor; Dunbar Advance, Inc., Publisher.						
EAST RAINELLE (E11 ½), pop. 1,272; Greenbrier Co. (SE). 80 m E of Charleston. Bank, railroad station, Rainelle. C&O; NYC RRs. Hardwood timber. Coal mines. Agriculture. Corn, wheat, oats. Greenbrier Despatch + Friday.....Democratic.....1928 6 24 238 1.00 J. Alfred Taylor, Editor and Publisher.						
ELIZABETH † (D2), pop. 716; Wirt Co. (W). On Little Kanawha River, 15 m SE of Parkersburg, nearest railroad station. B&O RR. Steamboat connections. Diversified farming. Grain, potatoes, dairy, poultry products. Kanawha News + Friday.....Republican.....1893 6 26 280 1.50 \$1,720 Robert F. Hickman, Editor and Publisher. Wirt County Journal + Friday.....Democratic.....1908 6 26 276 1.25 \$800 Ross Wilson, Editor and Publisher.						
ELKINS † (G3), pop. 7,345; Randolph Co. (EC). 50 m SE of Clarksburg. B&O; WM RRs. Railroad shops; tannery; lumber mills; foundry; machine shop; chemical, bottling works. Davis and Elkins College. Coal mines; limestone quarry; timber. Diversified farming. Inter-Mountain + Evg.ex.Sun.....Republican.....1907 8 24 287 7.80 \$4,371 R. G. Bush, Editor; News Publishing Co. Randolph Enterprise.....Thursday.....Democratic.....1874 6 26 280 1.50 Elkins Printing and Supply Company, Publisher. Randolph Review + Thursday.....Democratic.....1913 6 26 276 1.00 2,305 J. W. Weir and L. Harding, Editors; J. W. Weir, Publisher. Senator, The V Friday.....Collegiate.....1931 6 24 249 Students of Davis and Elkins College, Editors and Publishers.						
FAIRMONT † (F1 ½), pop. 23,159; Marion Co. (N). On Monongahela River, 15 m SW of Morgantown. MON; MWP; B&O RRs. Manufactures glass containers, fibre board, coke, mining and glass making machinery, corrugated boxes, cigars, aluminum. Fairmont State Teachers College. Coal mines. Agriculture. Columns.....Friday.....Collegiate.....1924 8 24 294 1.50 Students of Fairmont State Teachers College, Editors and Publishers. Times + Morn.ex.Sun.....Democratic.....1900 8 24 294 8.20 ★★4,979 Subscription includes Times-West Virginian. C. E. Smith, Editor; Fairmont Newspaper Publishing Company. Times-West Virginian + Sunday.....Non-partisan.....1931 8 24 294 ★★10,160 C. E. Smith and L. G. Boggs, Editors; Fairmont Newspaper Publishing Co. West Virginian + {Evg.ex.Sat. & Sun.} Republican.....1845 8 24 294 8.20 ★★5,208 Subscription includes Times-West Virginian. L. G. Boggs, Editor; Fairmont Newspaper Publishing Company.						
FAYETTEVILLE † (D4), pop. 1,143; Fayette Co. (SWC). 52 m SE of Charleston. Railroad station, Fayette. C&O RR. Coal, silica mines; timber. Poultry, dairy, stock farms. Democrat + Tuesday.....Democratic.....1923 8 24 287 1.50 4,600 C. E. Mahan, Jr., Editor; Woodyard Publications, Inc., Publisher, Spencer. State Sentinel + Wednesday.....Democratic.....1920 6 24 280 1.00 J. Alfred Taylor, Editor and Publisher. Tribune + Friday.....Republican.....1908 8 24 287 1.50 4,600 Roy H. Johnson, Editor; Woodyard Publications, Inc., Publisher, Spencer.						
FOLLANSBEE (K5), pop. 4,841; Brooke Co. (N). 3 m S of Steubenville, Ohio. PA RR. Manufactures sheet steel products, tin plate, tar products. Coal mines. Farming. Review + Thursday.....Democratic.....1911 7 24 276 1.50 1,475 G. S. Hahne, Editor and Publisher.						
FRANKLIN † (H3), pop. 431; Pendleton Co. (E). On Potomac River, 90 m SW of Cumberland, Md. Bank, railroad station, Petersburg. B&O RR. Tannery; creamery; planing mill. Summer resort. Timber. Diversified farming. Pendleton Times + Friday.....Democratic.....1913 7 26 304 1.50 1,320 William McCoy, Editor; Pendleton Times, Publisher.						
GLENVILLE † (E2 ½), pop. 799; Gilmer Co. (WC). On Little Kanawha River, 52 m SW of Clarksburg. Railroad station, Gilmer. B&O RR. Lumber mill; cement block factory. Glenville State Teachers College. Timber. Agriculture. Live stock, potatoes, corn. Democrat + Wednesday.....Democratic.....1901 6 26 280 1.50 \$1,975 C. W. Marsh, Editor and Publisher. Gilmer County Republican + Friday.....Republican.....1933 6 26 282 1.00 810 Arnold Summers, Editor and Publisher.						

Circulation—★★Sept. A.B.C. Statement; ★June and March A.B.C. Statements; \$P.O. Statement; Bold face, sworn; †Publisher's Report; Light face, estimated. + Uses Mats. ⊗ Nonpareil ems, 12 to inch. ∇ Gate lines, 14 to inch. ‡County Seat. Population—1930 Census. √Issued only during academic year.

WEST VIRGINIA

Directory of Newspapers and Periodicals, 1939

GLENVILLE† (Continued)		Estab	Cols	Width	Depth	Sub	Circ
Mercury V.....	Tuesday.....Coll. News.....	1929	6	24	280	.50	455
Class in Journalism of Glenville State Teachers College, Publisher.							
Pathfinder +.....	Thursday.....Republican.....	1888	8	24	287	1.50	850
Roland Holt, Editor; Woodyard Publications, Inc., Publisher, Spencer.							
GRAFTON† (G2) , pop. 7,737; Taylor Co. (N). 22 m NE of Clarksburg. B&O RR.	Manufactures china, glassware, proprietary medicines. Foundry; granite works. Coal mines; timber. Diversified farming. Wheat, buckwheat, potatoes.						
News +.....	Friday.....Democratic.....	1934	8	24	294	1.50	2,256
C. Fred Schroeder, Editor; West Virginia Newspaper Publishing Company.							
{ Sentinel +.....	Evg. ex. Sun.....Republican.....	8	24	287	8.40		\$3,485
{ Sentinel +.....	Thursday.....Republican.....	1870	8	24	287	1.50	596
J. F. Holt, Editor; Grafton Sentinel Publishing Company.							
GRANTSVILLE† (D3) , pop. 1,018; Calhoun Co. (WC). On Little Kanawha River, 66 m SE of Parkersburg. Steamboat connections. Railroad station, Spencer. B&O RR.	Natural gas, oil wells; timber. Stock, dairy, poultry, grain farms. Live stock, corn, poultry.						
Calhoun Chronicle +.....	Thursday.....Democratic.....	1884	8	24	304	1.50	\$1,110
R. L. Hamilton, Editor and Publisher.							
News +.....	Thursday.....Republican.....	1913	6	26	280	1.50	1,150
H. F. Leggett, Editor; Woodyard Publications, Inc., Publisher, Spencer.							
HAMLIN† (B4) , pop. 844; Lincoln Co. (SW). 28 m SE of Huntington. Railroad station, West Hamlin. C&O RR. Natural gas, oil wells; oak, poplar timber. Poultry, truck, grain farms. Corn, tobacco, potatoes.							
Democrat +.....	Thursday.....Democratic.....	1917	6	24	276	1.50	
Lee Taylor, Editor and Publisher.							
Lincoln Republican +.....	Thursday.....Republican.....	1902	6	26	280	1.50	
A. W. Hoff, Editor and Publisher.							
HINTON† (E5) , pop. 6,654; Summers Co. (S). 64 m SE of Charleston. C&O RR. Railroad car shops; bottling works. Timber. Agriculture. Dairy products.							
Independent-Herald +.....	Wednesday.....Democratic.....	1891	6	26	280	1.50	\$1,500
W. E. Price, Editor; Independent-Herald Publishing Company.							
{ Leader +.....	Thursday.....Republican.....	1886	7	26	305	1.50	845
{ News +.....	Evg. ex. Sun.....Ind. Rep.....	1902	7	26	305	9.36	\$2,831
O. K. Reuter, Editor; Hinton Daily News, Inc., Publisher.							
HUNTINGTON† (B3 ½) , pop. 75,572; Cabell Co. (SW). On Ohio River, 52 m W of Charleston. C&O; B&O RRs. Airport. Steamboat connections. Manufactures monel metal and nickel products, glass, dye colors, gas stoves, shoes, steel, freight and mine cars, thermos bottles, jars and caps, cement, insulators, furniture. Railroad shops. Two banks; bank clearings (12-31-37), \$19,463,533; deposits (12-31-37), \$15,872,547. 21,722 electric (AC) meters; 19,482 gas (nat.) meters; 15,138 telephones. Marshall College. Coal mines; gas, oil wells.							
Advertiser +.....	Evg. ex. Sun.....Democratic.....	1889	8	24	294	7.80	★★15,062
C. A. Wellman, Editor; Huntington Publishing Company.							
Herald-Advertiser +.....	Sunday.....Non-partisan.....	1927	8	24	294	2.60	★★24,737
H. R. Pinckard, Editor; Huntington Publishing Company.							
Herald-Dispatch +.....	Morn. ex. Sun.....Republican.....	1909	8	24	294	7.80	★★15,115
J. Clendenin, Editor; Huntington Publishing Company.							
Chesapeake and Ohio Magazine (Chesapeake and Ohio-Pere Marquette-Nickel Plate).....	Monthly.....	{RR. Employees 1915	3	27	140	1.00	34,751
{Indus. Traffic							
T. B. O'Meara, Editor; Chesapeake and Ohio-Pere Marquette Railways, Publishers, Chesapeake and Ohio Bldg.							
Parthenon V.....	Tues. & Fri.....Coll. Alumni.....	1903	5	23	224	1.50	
Students Association of Marshall College, Editor and Publisher.							
Tribune +.....	Friday.....Independent.....	1921	6	24	280	1.00	\$3,647
Prints editions; Tribune for Milton; News for Barboursville. Don Jenkins, Editor; Tribune Publishing Company, 806 Sixth Ave.							
HURRICANE (B3 ½) , pop. 1,293; Putnam Co. (W). 25 m NW of Charleston. C&O RR. Bank, Milton. Natural gas, oil wells. Agriculture.							
Breeze +.....	Friday.....Republican.....	1900	6	26	280	1.00	
R. F. Forth, Editor and Publisher.							
IAEGER (C5 ½) , pop. 1,066; McDowell Co. (S). 126 m S of Charleston. N&W RR. Sawmill. Coal mines. Diversified farming. Potatoes, beans, fruit.							
Industrial News.....	Thursday.....Democratic.....	1923	7	26	301	2.00	770
J. A. Johnson, Editor; Industrial News, Publisher.							
INSTITUTE (C4) , pop. ×211; Kanawha Co. (W). 9 m W of Charleston. NYC RR. Bank, Saint Albans. West Virginia State College (Negro).							
Yellow Jacket V (Negro).....	Semi-mo.....Collegiate.....	1930	6	26	260	x1.00	\$850
Students of West Virginia State College, Editors and Publishers.							
KENOVA (A4) , pop. 3,680; Wayne Co. (SW). On Ohio River, 6 m SW of Huntington. C&O; N&W; B&O RRs. Steamboat connections. Manufactures veneer, cement, insulators, lumber. Gasoline refineries. Sand, gravel pits. Agriculture.							
Wayne County Press +.....	Friday.....Republican.....	1923	8	24	273	1.50	3,000
H. S. Lambert, Editor; Wayne County Publishing Company.							
KEYSER† (J1 ½) , pop. 6,248; Mineral Co. (NE). On Potomac River, 18 m SW of Cumberland, Md. B&O; WM RRs. Railroad car shops; knitting mills; pottery; bottling works. Timber. Agriculture. Fruit, live stock.							
Mineral News-Tribune +.....	Evg. ex. Sun.....Democratic.....	1912	7	26	280	4.00	3,378
J. W. Barger, Editor; W. H. Barger, Publisher.							

Circulation—★★Sept. A.B.C. Statement; ★June and March A.B.C. Statements; §P.O. Statement; Bold face, sworn; †Publisher's Report; Light face, estimated. + Uses Mats. ◊ Nonpareil ems. 12 to inch. ▽ Agate lines, 14 to inch. †County Seat. Population—1930 Census; ×Dun & Bradstreet estimate. √ Issued only during academic year. xSubscription included in membership fee.

KEYSER† (Continued)	Estab	Cols	Width	Depth	Sub	Circ
Mountain Echo + Thursday.....Republican.....1863	8	24	287	1.50		1,600
Hal Lanigan, Editor; Woodyard Publications, Inc., Spencer.						
Pasquino v F.tntly (Wed.).....Collegiate.....1919	7	26	280	x1.00		379
Students of Potomac State College, Editors and Publishers.						
KEYSTONE (D6), pop. 1,897; McDowell Co. (S). 24 m NW of Bluefield. N&W RR.						
McDowell Times (Negro).....Friday.....Republican.....1904	7	26	260	2.00		‡565
M. T. Whittico, Editor; McDowell Times, Inc., Publisher.						
KINGWOOD† (G1 ½), pop. 1,709; Preston Co. (N). 40 m NE of Clarksburg. B&O RR.						
Lumber, planing, feed mills. Coal mines; timber; limestone quarries. Farming.						
Preston County Journal + Thursday.....Republican.....1866	7	24	280	1.50		‡1,725
J. R. Whetsell, Editor; H. S. Whetsell, Publisher.						
LEWISBURG† (F5), pop. 1,293; Greenbrier Co. (SE). 110 m SE of Charleston. L&R						
(elec.) RR. Resort. Flour mill. Stone quarry; hardwood timber. Stock, dairy,						
poultry, fruit farms. Cattle, wheat, corn.						
Greenbrier Independent + Friday.....Democratic.....1866	6	26	280	2.00		
Greenbrier Publishing Company.						
LOGAN† (C5), pop. 4,396; Logan Co. (SW). 72 m SW of Charleston. C&O RR. Chem-						
ical, bottling works. Coal mines; gasoline refineries.						
Banner + Evg.ex.Sun.....Republican.....1889	8	24	287	7.00		‡3,282
J. K. Holliday, Editor; Clarence H. Frey, Publisher.						
Democrat + Tues. & Fri.....Democratic.....1906	8	24	287	3.00		3,100
F. S. Schuster, Editor; Logan Printing Company, Publisher.						
MADISON† (C4), pop. 1,156; Boone Co. (SW). 37 m SW of Charleston. C&O RR.						
Hardwood timber. Truck, fruit farms. Potatoes, apples.						
Coal Valley News + Thursday.....Democratic.....1925	5	24	210	1.00		1,200
M. L. Jones and Luther R. Jones, Editors; Luther R. Jones, Publisher.						
Recorder + Friday.....Republican.....1922	6	26	308	1.00		
J. D. McNeely, Editor and Publisher.						
MANNINGTON (F1 ½), pop. 3,261; Marion Co. (N). 12 m NW of Fairmont. B&O RR.						
Manufactures pottery, cement blocks, glass, tools. Gas, oil wells. Stock, dairy,						
truck, fruit farms.						
Times + Friday.....Republican.....1928	6	24	280	1.50		‡3,400
Fred E. Thompson, Editor and Publisher.						
MARLINTON† (F4), pop. 1,586; Pocahontas Co. (SE). 150 m E of Charleston. C&O						
RR. Lumber mills. Timber. Agriculture. Potatoes.						
Journal..... Thursday.....Republican.....1918	6	26	280	1.50		1,600
Virgil Woods, Editor; Woodyard Publications, Inc., Publisher, Spencer.						
Pocahontas Times..... Thursday.....Democratic.....1883	4	26	304	1.00		
Calvin W. Price, Editor and Publisher.						
MARTINSBURG† (L1 ½), pop. 14,857; Berkeley Co. (NE). In the Sherandoah Valley,						
18 m SW of Hagerstown, Md. B&O; PA RRs. Manufactures hosiery, woolen						
cloth, dresses, barrels, tile, concrete products, paper boxes. Bottling works.						
Ships apples. Limestone quarries. Agriculture. Apples, wheat, corn.						
Journal + Evg.ex.Sun.....Ind. Rep.....1908	8	24	308	7.80		★5,484
G. C. McKown, Editor; C. W. Morrison, Publisher.						
News + Friday.....Democratic.....1931	7	24	280	1.50		
West Virginia Newspaper Publishing Company, Inc.						
MIDDLEBOURNE† (E1), pop. 769; Tyler Co. (NW). 68 m NE of Parkersburg. Bank,						
railroad station, Sistersville. B&O RR. Agriculture. Potatoes, stock, dairying.						
Tyler County Journal + Thursday.....Democratic.....1900	7	24	280	1.50		
Ralph F. Wilson, Editor and Publisher.						
MILTON (B4), pop. 1,305; Cabell Co. (SW). 18 m E of Huntington. C&O RR. Flour,						
sawmills; glass factory. Hospital for Crippled Children. Diversified farming.						
Tobacco, corn, fruit.						
Cabell Record..... Thursday.....Ind. Rep.....1898	5	26	248	1.00		500
James R. Dudley, Editor and Publisher.						
Tribune—See Tribune of Huntington.						
MONTGOMERY (D4), pop. 2,906; Fayette Co. (SWC) and Kanawha Co. (W). On						
Kanawha River, 29 m SE of Charleston. C&O RR. Bottling works. New River						
State College. Coal mines; timber.						
New River State Collegian v Friday.....Collegiate.....1922	7	24	252	1.00		‡425
Class in Journalism of the New River State College, Publisher. Controlled free dist. ‡400						
News..... Thursday.....Republican.....1897	6	26	276	2.00		
Luther S. Montgomery, Editor and Publisher.						
MOOREFIELD† (J2), pop. 734; Hardy Co. (NE). On Potomac River, 54 m SW of Cum-						
berland, Md. B&O RR. Lumber, flour, feed mills; machine shop. Oak, walnut						
timber. Stock, dairy, poultry, grain farms.						
Examiner + Wednesday.....Democratic.....1845	6	26	280	1.50		1,765
Mr. and Mrs. R. E. Fisher, Editors; Mrs. S. A. McCoy, Mr. and Mrs. R. E. Fisher, Publishers.						
Hardy County News + Thursday.....Republican.....1929	8	24	287	1.50		1,200
Mrs. Evelyn Grover, Editor; Woodyard Publications, Inc., Publisher, Spencer.						
MORGANTOWN† (G1), pop. 16,186; Monongalia Co. (N). On Monongahela River, 102						
m S of Pittsburgh, Pa. MON; B&O RRs. Manufactures rolled, plate glass, pressed						
glassware, glass shades, coke, beverages. Foundry; machine shop. West Virginia						
University. Rich coal mines; limestone quarries; glass sand pits. Agriculture.						
Athenæum v [Morn.ex.Sun. Collegiate.....1888	5	24	210	x1.50		2,700
Students of West Virginia University, Editors and Publishers, P. O. Box 315. } & Mon.						

Circulation—★Sept. A.B.C. Statement; ★June and March A.B.C. Statements; †P.O. Statement; Bold face, sworn; ‡Publisher's Report; Light face, estimated. + Uses Mats. ◊Nonpareil ems, 12 to inch. ▽Agate lines, 14 to inch. †County Seat. Population—1930 Census. v Issued only during academic year. xSub. included in membership fee.

WEST VIRGINIA

Directory of Newspapers and Periodicals, 1939

MORGANTOWN† (Continued)		Estab	Cols	Width	Depth	Sub	Circ	
Dominion-News +	Morn.ex.Sun...Democratic.....	1876	8	24	294	6.00	★★6,734	
	Walter L. Hart, Editor; H. C. Greer, Publisher.							
Post +	Evg.ex.Sun...Republican.....	1863	8	24	294	7.50	★★5,931	
	Brooks Cottle, Editor; H. C. Greer, Publisher.							
West Virginia Farm News.....		Monthly.....	Agriculture.....	1923	4	26	171 x.50	20,000
Leland Booth, Editor; West Virginia Farm Bureau, Publisher, Oglebay Hall.								
West Virginia Law Quarterly and The Bar v.....		Quarterly.....	Legal.....	1894	1	50	110 x2.00	30
C. L. Colson, Editor; Faculty of the College of Law, W. Va. University, Pub.							Controlled free dist.	800
MOUNDSVILLE† (K6), pop. 14,411; Marshall Co. (N). On Ohio River, 12 m S of Wheeling. B&O RR. Steamboat connections. Manufactures table glassware, enamelware, trousseurs, stogies, cables, insecticide, tar products, whips, brooms, zinc refiners and smelters. Agriculture.								
Echo +	Evg.ex.Sun.....	Independent.....	1891	8	24	294	5.20	\$4,421
Craig Shaw, Editor and Publisher.								
Journal +	Evg.ex.Sun.....	Republican.....	1910	8	24	308	5.20	\$5,960
W. L. Mengert, Editor; Wheeling News Publishing Company.								
MULLENS (D5), pop. 2,356; Wyoming Co. (S). 21 m NW of Bluefield. VIR RR. Manufactures armatures, lumber. Bottling works; railroad shops.								
Advocate +	Thursday.....	Republican.....	1918	7	26	280	1.50	2,100
Frank Tolliver, Editor; Woodyard Publications, Inc., Publisher, Spencer.								
NEW CUMBERLAND† (K4 1/2), pop. 2,300; Hancock Co. (N). On Ohio River, 30 m W of Pittsburgh, Pa. PA RR. Steamboat connections. Bank, Weirton. Manufactures brick, pottery, metal alloys. Foundry. Coal mines; clay pits. Agriculture.								
Hancock County Courier +		Friday.....	Democratic.....	1869	8	26	336	1.50
John R. Plattenberg, Editor; Hancock County Courier, Publisher.								
Independent +	Thursday.....	Republican.....	1877	6	26	280	1.50	2,260
Robert M. Brown, Editor; The Independent, Publisher.								
NEW MARTINSVILLE† (E1), pop. 2,814; Wetzel Co. (N). On Ohio River, 40 m S of Wheeling. B&O RR. Steamboat connections. Manufactures glass, concrete products, lumber, cigars. Creamery; foundry. Hardwood timber. Agriculture. Corn, wheat, hay.								
Wetzel Democrat +	Thursday.....	Democratic.....	1877	7	24	276	1.50	
Mary E. and Margaret C. Snodgrass, Editors; Wetzel Democrat Pub. Co.								
Wetzel Republican +	Friday.....	Republican.....	1888	8	24	294	1.50	1,987
C. E. Callaway, Editor; W. Va. Newspaper Publishing Co.								
OAK HILL (D4 1/2), pop. 2,076; Fayette Co. (SWC). 38 m SE of Charleston. VIR RR. Dairy, poultry, truck, fruit farms. Potatoes, corn, oats.								
Fayette News +	Thursday.....	Republican.....	1929	7	24	273	1.50	1,200
J. W. Thompson, Editor and Publisher.								
Midnite Sun +	Saturday.....	Republican.....	1929	5	24	301		
Frank Butler, Editor; Times Publishing Company.								
Times +	Wednesday.....	Democratic.....	1929	8	24	301	2.00	
Ralph Aldrich, Editor; Times Publishing Company.								
PARKERSBURG† (C2), pop. 29,623; Wood Co. (NW). On Ohio River at mouth of Little Kanawha River, 80 m W of Clarksburg. B&O; MWP RRs. Airport. Steamboat connections. Manufactures rayon, oil well supplies, vitrolite, glass products, steel. Five banks; deposits (12-31-36), \$15,540,000. 12,000 electric (AC) meters; 11,000 gas (nat.) meters; 8,000 telephones. Coal mines. Hardwood timber.								
News +	Every Morn...Republican.....	1875	8	24	294	12.48	★★6,448	
	Herbert C. Adams, Editor; Parkersburg Publishing Company. Sunday circ. 5.20 ★★10,327							
Sentinel +	Evg.ex.Sun...Democratic.....	1898	8	24	294	10.40	★★12,827	
John W. Fischer, Editor; Parkersburg Sentinel Co., Inc., Pub., 519 Juliana St.								
PARSONS† (G2), pop. 2,012; Tucker Co. (NE). WM RR. 80 m E of Clarksburg. Tannery; lumber, textile mills; broom handle factory. Timber. Diversified farming. Potatoes, corn, hay.								
Advocate +	Thursday.....	Republican.....	1891	7	26	304	1.50	
D. W. Thurston, Editor and Publisher.								
PENNSBORO (E2), pop. 1,616; Ritchie Co. (NW). 42 m W of Clarksburg. B&O RR. Bank, Harrisville. Manufactures shirts, play suits, marble products, lumber, beverages. Gas, oil wells; timber. Agriculture.								
News +	Thursday.....	Democratic.....	1891	7	26	280	1.00	1,898
Mrs. Vesta Lee Connell, Editor; Mrs. Vesta Lee Connell and George Connell, Pubs.								
PETERSBURG† (H2 1/2), pop. 1,410; Grant Co. (NE). 50 m SW of Cumberland, Md. B&O RR. Lumber, flour, feed mills. Hardwood timber. Agriculture. Corn, cattle.								
Grant County Press +	Thursday.....	Republican.....	1900	6	26	280	1.50	\$1,550
Arch. J. Welton, Editor and Publisher.								
PHILIPPI† (F2), pop. 1,767; Barbour Co. (NEC). 20 m SE of Clarksburg. B&O RR. Manufactures beverages, patent medicines. Coal mines. Agriculture.								
Barbour Democrat.....	Thursday.....	Democratic.....	1883	7	26	300	1.00	1,350
L. G. Poling, Editor; Barbour Democrat, Publisher.								
Republican +	Thursday.....	Republican.....	1880	6	26	280	1.50	1,574
Frank G. Kittle, Editor; Philippi Publishing Company.								
PIEDMONT (H1 1/2), pop. 2,241; Mineral Co. (NE). On Potomac River, 25 m SW of Cumberland, Md. B&O; WM; C&P RRs. Paper mill; foundry. Coal mines.								
Herald.....	Thursday.....	Democratic.....	1882	6	26	280	1.50	700
John F. and May Rose, Editors and Publishers.								

Circulation—★Sept. A.B.C. Statement; ★June and March A.B.C. Statements; §P.O. Statement; Bold face, sworn; †Publisher's Report; Light face, estimated. + Uses Mats. ◊ Nonpareil ems. 12 to incl. ▽ Agate lines. 14 to incl. †County Seat. Population—1930 Census. √ Issued only during academic year. xSub. included in membership fee.

	Estab	Cols	Width	Depth	Sub	Circ
PINEVILLE † (D5), pop. 462; Wyoming Co. (S). 25 m NW of Bluefield. VIR RR. Bank, Mullens. Timber.						
Independent-Herald +Friday.....Democratic.....1913	7	26	308	2.00		2,385
Jack Shipman, Editor; Independent-Herald Publishing Company.						
POINT PLEASANT † (B3), pop. 3,301; Mason Co. (W). On Ohio River, 43 m SW of Parkersburg. NYC; B&O RRs. Steamboat connections. Manufactures carbon, machinery, dresses. Shipyards; iron works. Coal mines. Diversified farming.						
Citizen +Thursday.....Democratic.....1931	8	24	301	1.50		2,723
S. A. Simmons, Editor; Citizen Publishing Company, Inc.						
Register +Evg.ex.Sun.....Non-partisan.....1930	8	24	287	7.80		\$2,118
Register +Wednesday.....Democratic.....1862	8	24	287	2.00		875
W. Cleveland Bowie, Editor; Point Pleasant Register Company, Publisher.						
State Gazette +Thursday.....Republican.....1881	7	26	280	1.50		2,000
L. H. Putz, Editor; Woodyard Publications, Inc., Publisher, Spencer.						
PRINCETON † (D6), pop. 6,956; Mercer Co. (S). 10 m NE of Bluefield. VIR RR. Manufactures hosiery, bricks, tile, shirts, beverages, handles. Foundry; sawmills. Coal mines; timber. Agriculture.						
Observer +Thursday.....Republican.....1879	7	26	280	2.00		2,476
Kyle McCormick, Editor and Publisher.						
RAVENSWOOD (C2 ½), pop. 1,189; Jackson Co. (W). On Ohio River, 34 m SW of Parkersburg. B&O RR. Steamboat connections. Porcelain, broom factories; creamery. Hardwood timber. Agriculture. Cattle, sheep, potatoes.						
News +Thursday.....Democratic.....1866	8	24	287	1.50		2,368
D. F. Freeman, Editor; Ravenswood Publishing Company.						
REEDY (D3), pop. 405; Roane Co. (W). 36 m SE of Parkersburg. B&O RR. Lumber, flour mills. Diversified farming. Corn, hay, potatoes.						
News.....Tuesday.....Independent.....1909	6	26	273	1.50		1,400
Fred E. Craig, Editor and Publisher.						
RICHWOOD (E4), pop. 5,720; Nicholas Co. (SC). 98 m E of Charleston. B&O RR. Lumber, paper mills; woodenware factories; bottling works. Timber. Agriculture.						
Nicholas Republican +Thursday.....Republican.....1903	8	24	287	1.50		1,900
George Chapin, Editor; Woodyard Publications, Inc., Publisher, Spencer.						
RIPLEY † (C3), pop. 669; Jackson Co. (W) On Ohio River, 40 m NW of Charleston. B&O RR. Flour mill. Timber. Diversified farming.						
Jackson Herald +Friday.....Republican.....1876	8	24	294	1.50		5,488
Sattis Simmons, Editor; Jackson Herald, Publisher.						
Mountaineer +Thursday.....Democratic.....1896	7	26	280	1.50		3,080
Fred D. Wolfe, Editor; Dana Wolfe, Publisher.						
ROMNEY † (J2), pop. 1,441; Hampshire Co. (NE). 85 m E of Clarksburg. B&O RR. Barrel factory; flour, lumber mills; marble, granite and bottling works. School for Deaf and Blind. Timber. Farming.						
Hampshire Review +Wednesday.....Democratic.....1884	6	26	276	1.50		1,354
Margaret I. Keller, Editor; Cornwell & Keller, Publishers.						
South Branch Record +Friday.....Republican.....1929	8	24	287	1.50		750
Hal Lanigan, Editor; Woodyard Publications, Inc., Publisher, Spencer.						
RONCEVERTE (F5), pop. 2,254; Greenbrier Co. (SE). 60 m NE of Bluefield. C&O RR. Lumber, flour, feed mills; foundry; bottling works. Hardwood timber. Diversified farming. Live stock, dairy products.						
West Virginia News +Thursday.....Republican.....1897	7	26	280	2.00		
Wm. B. Blake, Jr., Editor; Blake Brothers, Publishers.						
SAINT ALBANS (C4), pop. 3,254; Kanawha Co. (W). 13 m W of Charleston. C&O RR. Steamboat connections. Lamp chimney factory; lumber mill; machine shop. Dairy, poultry, truck farms.						
Advertiser +Thursday.....Republican.....1925	7	24	280	1.50		1,600
Mrs. Jack Dawson, Editor; Dawson Printing Company, Publisher.						
SAINT MARYS † (D2), pop. 2,182; Pleasants Co. (NW). On Ohio River, 24 m NE of Parkersburg. B&O RR. Steamboat connections. Oil refinery; glass works; lumber mill; torpedo factory. Gas, oil wells; timber. Diversified farming. Apples, cattle, poultry.						
Oracle +Thursday.....Democratic.....1881	7	26	280	1.00		1,000
Robert L. Pemberton, Editor and Publisher.						
Pleasants County Leader +Friday.....Republican.....1898	7	26	276	2.00		
Joe Williams, Editor and Publisher.						
SALEM (E2), pop. 2,943; Harrison Co. (NC). 12 m W of Clarksburg. B&O RR. Gasoline refineries; glass factories. Salem College; Industrial Home (girls). Gas, oil wells; timber. Agriculture. Corn, potatoes, hay.						
Green and White vFortnightly.....Collegiate.....1921	6	24	217	1.00		
Students of Salem College, Editors and Publishers.						
Herald +Thursday.....Republican.....1898	6	26	280	1.50		1,800
Mrs. C. E. Meredith, Editor; Salem Herald Company, Publisher. Free dist.						1,400
SHEPHERDSTOWN (L1 ½), pop. 888; Jefferson Co. (NE). On Potomac River, 15 m S of Hagerstown, Md. N&W RR. Flour mill. Shepherd State Teachers College. Agriculture, especially apples.						
Independent +Wednesday.....Republican.....1906	6	26	280	1.00		13,200
C. S. Musser, Editor and Publisher.						
Register +Thursday.....Democratic.....1849	6	26	280	1.50		1,500
W. B. Snyder, Editor; Shepherdstown Register, Inc., Publisher.						
Shepherd College Picket vFtntly(Tues.).....Collegiate.....1890	4	26	168	1.50		
Students of Shepherd College, Editors and Publishers.						
West Virginia Club Woman..Bi-monthlyWomen's Clubs.1921	3	26	140	x		
Mrs. William B. Snyder, Editor; W. Va. Club Women, Publisher.						

Circulation—★June and March A.B.C. Statements; †P.O. Statement; Bold face, sworn; ‡Publisher's Report; Light face, estimated. +Uses Mats. ◊Nonpareil ems. 12 to incl. ∇Agate lincs. 14 to incl. †County Seat Population—1930 Census. √Issued during academic year. xSubscription included in membership fee.

WEST VIRGINIA

Directory of Newspapers and Periodicals, 1939

	Estab	Cols	Width	Depth	Sub	Circ
SHINNSTON (F2), pop. 2,802; Harrison Co. (NC). 10 m N of Clarksburg. B&O; MWP RRs. Flour, sawmills; coke factory. Coal mines. Diversified farming. Corn, wheat, oats.						
News +	Thursday	Ind. Rep.	1897	6	26	276 1.50
W. A. Meredith, Editor and Publisher.						
SISTERSVILLE (D1 1/2), pop. 3,072; Tyler Co. (NW). On Ohio River, 40 m NE of Parkersburg. B&O RR. Steamboat connections. Manufactures gasoline, glass, glass products, tanks, boilers. Natural gas; oil wells; coal mines. Agriculture.						
Tyler Star-News +	Thursday	Republican	1898	7	26	280 1.50
D. C. Motley, Editor; Woodyard Publications, Inc., Publisher, Spencer.						
SPENCER † (D3), pop. 2,493; Roane Co. (W). 50 m NE of Charleston. B&O RR. Beverage, dress factories; flour, feed mills. State Hospital for Insane. Diversified farming. Corn, potatoes, fruit.						
Roane County Reporter +	Thursday	Democratic	1877	8	24	280 1.50
Fred Schroeder, Editor; Spencer Publishing Company.						
Times-Record +	Thursday	Republican	1878	8	24	287 1.50
R. D. Jenkins, Editor; Woodyard Publications, Inc., Publisher.						
SUMMERSVILLE † (E4), pop. 536; Nicholas Co. (SC). 70 m E of Charleston. Railroad station, Camden-on-Gauley. B&O RR. Hardwood timber. Agriculture. Live stock, potatoes, poultry.						
Nicholas Chronicle +	Thursday	Democratic	1880	6	26	280 1.50
A. Lee Stewart, Editor; Ruskin J. Wiseman, Publisher.						
SUTTON † (E3), pop. 1,205; Braxton Co. (C). 50 m SW of Clarksburg. Railroad name, West Sutton. B&O RR. Foundry; flour, feed mills; storage battery factory; granite, marble works. Timber.						
Braxton Central +	Friday	Republican	1881	7	24	280 1.00
Edward Swint, Editor; H. C. Ogden, Publisher.						
Braxton Democrat +	Thursday	Democratic	1883	6	26	280 1.50
Ben Gillespie, Editor; Braxton Democrat, Publisher.						
TERRA ALTA (G1 1/2), pop. 1,474; Preston Co. (N). 35 m SW of Morgantown. B&O RR. Planing, grist-mills; creamery. State Tuberculosis Sanatorium. Summer resort. Agriculture.						
Preston Republican +	Thursday	Republican	1888	6	26	280 1.50
H. S. Whetsell, Editor; Preston Republican, Publisher.						
UNION † (E5), pop. 331; Monroe Co. (SE). 44 m NE of Bluefield. Railroad station, Fort Spring. C&O RR. Flour mill. Timber. Agriculture. Live stock, poultry.						
Monroe Watchman +	Thursday	Democratic	1872	6	26	280 2.00
J. M. Johnston, Editor and Publisher.						
WAYNE † (B4), pop. 675; Wayne Co. (SW). 20 m S of Huntington. N&W RR. Diversified farming. Potatoes, corn, tobacco, truck crops.						
Wayne County News +	Friday	Democratic	1874	8	24	301 2.00
H. P. Dean, Editor; Wayne County News, Publisher.						
WEBSTER SPRINGS † (F3 1/2), pop. ×679; Webster Co. (EC). On Elk River, 85 m S of Clarksburg. WM RR. Health resort; salt, sulphur springs. Lumber mills. Coal mines; hardwood timber. Agriculture.						
Webster Echo +	Wednesday	Democratic	1879	6	26	273 1.50
A. P. Smith's Estate, Editor; Echo Publishing Company.						
Webster Republican +	Friday	Republican	1904	6	24	280 1.50
Boyd Dotson, Editor; Webster Publishing Company, Inc.						
WEIRTON (K5), pop. ×13,291; Hancock Co. (N). Near Ohio River, 4 m NE of Steubenville, Ohio. PA RR. Steel works; tin can, cement block factories; bottling works. Coal mines; clay pits. Diversified farming.						
Times +	Evg. ex. Sun.	Republican	1927	8	24	308 7.80
Paul Glover, Editor; Weirton Printing and Pub. Co.						
WELCH † (C5 1/2), pop. 5,376; McDowell Co. (S). 32 m NW of Bluefield. N&W RR. Manufactures coal-cleaning machinery; rubber stems, lumber, beverages. Coal mines; hardwood timber.						
McDowell Recorder +	Wednesday	Independent	1892	8	25	294 2.00
C. H. Hardison, Editor; Welch Publishing Co.						
News +	Evg. ex. Sun.	Republican	1923	8	25	294 10.40
W. R. Keyser, Editor; Welch Publishing Co.						
WELLSBURG † (K5), pop. 6,398; Brooke Co. (N). On Ohio River, 16 m N of Wheeling. PA; P&WV RRs. Steamboat connections. Manufactures paper; paper bags, glassware, tableware novelties, steel products, oil cans, flour. Home for Aged. Coal mines. Agriculture. Corn, wheat, dairy products.						
Brooke News +	Friday	Republican	1937	6	26	280 1.00
J. R. Ryan, L. D. Jacob and R. Jennings, Editors; Valley Press, Publisher.						
Herald +	Evg. ex. Sun.	Republican	1818	8	24	287 6.24
R. J. Smith, Editor; The Wellsburg Herald Publishing Company.						
WEST LIBERTY (K5), pop. ×399; Ohio Co. (N). 10 m NE of Wheeling. Railroad and bank, Wheeling. Coal mines. State Teachers College.						
Trumpet V (con. free dist.)	Monthly	Collegiate		4	30	196
Students of West Liberty State Teachers College, Editors and Publishers.						
WESTON † (F2 1/2), pop. 8,646; Lewis Co. (NC). On Monongahela River, 26 m SW of Clarksburg. B&O; MWP RRs. Manufactures glassware, lumber, bricks, window-shades. State hospital for Insane. Gas, oil wells; timber. Diversified farming.						
Democrat +	Friday	Democratic	1867	7	26	280 1.50
R. H. Pritchard, Editor; Weston Democrat, Inc., Publisher.						
Independent +	Wednesday	Republican	1894	7	26	280 1.50
Gilbert J. Hersman, Editor; Independent Publishing Company, Inc.						

Circulation—*June and March A.B.C. Statements; †P.O. Statement; Bold face, sworn; ‡Publisher's Report; Light face, estimated. +Uses Mats. ◊Nonpareil ems, 12 to inch. ∇Agate lines, 14 to inch. †County Seat. Population—1930 Census; ×Dun & Bradstreet estimate. √Issued only during academic year.

Directory of Newspapers and Periodicals, 1939

WEST VIRGINIA

	Estab	Cols	Width	Depth	Sub	Circ
WEST UNION† (E2), pop. 984; Doddridge Co. (NW). 30 m W of Clarksburg. B&O						
R. R. Planing mill. Gas, oil wells; oak, poplar timber. Stock, dairy, poultry, fruit farms.						
Doddridge Co. Republican+	Thursday	Republican	1900	2	26 280 1.50	913
William Knight, Editor; Woodyard Publications, Inc., Publisher, Spencer.						
Herald+	Thursday	Republican	1885	6	26 280 1.50	770
R. N. Stuck, Editor; Herald Publishing Company.						
Record+	Thursday	Democratic	1878	7	26 280 1.50	1825
Walter Stuart, Editor and Publisher.						
WHEELING† (K5), pop. 61,659; Ohio Co. (N). On Ohio River, 60 m SW of Pitts-						
burgh, Pa. B&O; PA RRs. Airport. Bridges to Bridgeport, Martin's Ferry, Bellaire, Ohio. Manufactures glass, cigars, drugs, steel, tobacco, calico, medicines. Steel mills; blast furnaces; iron foundries. Thirteen banks; bank clearings (12-31-36), \$98,259,159; deposits (12-31-36), \$46,072,171. 31,300 electric (AC) meters; 14,740 gas (nat.) meters; 15,810 telephones.						
A. O. U. W. News (no adv.)	Monthly	A. O. U. W.	1895	4	24 210 x	
W. B. Tucker, Editor; Grand Lodge A. O. U. W. of W. Va., Publisher.						
Home-Talk+	Thursday	Independent	1934	8	24 294 1.50	41,000
Mainly free distribution.						
Lester Smith, Editor; The Daily Times Company, Pub., Martins Ferry, Ohio.						
Intelligencer+	Morn.ex.Sun.	Republican	1852	8	24 308 7.80	★14,940
R. T. Beans, Editor; H. C. Ogden, Publisher.						
News-Register+	{Evg.ex.Sun. Sun. Morn.	{Democratic Democratic	1890	8	24 308 7.80	★17,443
Russell Rafferty, Editor; H. C. Ogden, Publisher, Fifteenth and Main Sts.						
Register—See Denver, Colorado.						
WHITE SULPHUR SPRINGS (F5), pop. 1,484; Greenbrier Co. (SE), 114 m SE of Charleston. C&O RR. Saw mill. Resort. Fish hatchery. Hardwood timber. Diversified farming. Corn, wheat, potatoes.						
Sentinel+	Friday	Democratic	1911	5	24 224 1.50	1,200
C. W. T. Lockard, Editor; Sentinel Publishers, Inc.						
WILLIAMSON† (B5), pop. 9,410; Mingo Co. (SW). 60 m SW of Charleston. N&W RR. Railroad shops; gasoline refineries; bottling works; foundry; armature, broom handle factories. Coal mines; timber. Agriculture.						
Mingo Republican+	Thursday	Republican	1904	7	26 301 2.00	2,970
I. Wade Coffman, Editor; Mingo Republican, Inc., Publisher.						
News+	Evg.ex.Sun.	Democratic	1913	8	24 287 7.00	\$6,390
Hubert G. Clark, Editor; Williamson Daily News, Publisher.						
WINFIELD† (C3½), pop. 294; Putnam Co. (W). On Great Kanawha River, 26 m NW of Charleston. Railroad station, Red House. NYC RR. Bank, Saint Albans. Steamboat connections. Agriculture. Tobacco, corn, wheat, oats.						
Putnam Democrat+	Friday	Democratic	1876	7	26 273 1.00	
Carl B. Miller, Editor; Putnam Democrat, Publisher.						
Putnam Leader+	Thursday	Republican	1882	6	26 276 1.50	
H. E. Barrows, Jr., Editor and Publisher.						

Circulation—★Sept. A.B.C. Statement; ★June and March A.B.C. Statements; §P.O. Statement; Bold face. sworn; †Publisher's Report; Light face. estimated. + Uses Mats. ◇Nonpareil ems, 12 to inch. ▽Agate lines, 14 to inch. ‡County Seat. Population—1930 Census. xSubscription included in membership fee.

WISCONSIN

Population 2,908,000 (U. S. Estimate 1935)

State Capital, MADISON

Wisconsin is bounded on the north by Lake Superior, northeast by Michigan, east by Lake Michigan, south by Illinois and west by Iowa and Minnesota. Its greatest length from north to south is 300 miles, greatest breadth 260 miles, land area, 55,256 square miles; rank in area (1930), twenty-fifth.

The surface is generally an elevated plain with high bluffs along the rivers and lakes and elsewhere gently undulating, diversified with prairie, woodlands and numerous lakes. The northern part was heavily timbered, but there are now large tracts of useless cut-over forest land. However, the lumber cut is the greatest in the Lakes region. The principal rivers are the Chippewa, the Black and the Wisconsin, flowing toward the Mississippi, which forms the southern half of the western boundary.

The state's crops represent a varied list, for agriculture is exceptionally well diversified. The dairy industry is very important, butter, condensed and evaporated milk and cheese ranking high among the state's products. It has the largest number of creameries in the country. Wisconsin ranks high in value of commercial truck crops for canning and manufacture. Nearly half of the country's crop of canning peas is grown here.

Superior, at the head of Lake Superior, carries on extensive trade by rail and water, also considerable manufacturing of iron products. The University of Wisconsin located at Madison is especially known for its sociological research, domestic science, and practical arts. The Weather Bureau at Green Bay gives the temperature (annual monthly mean) as 44.0; highest on record, 101; lowest on record, —36; total annual precipitation, 31.58 inches.

POPULATION

Rank among the states, fourteenth. Urban population (1930), 52.9%. Of the 2,913,859 white persons, 886,213 are foreign born; 16,971 from the British Isles; Germans, 128,269; Scandinavians, 66,293; Poles, 42,359; Russians, 16,418. Indians number 11,548.

AGRICULTURE

Number of farms (1935): 199,877. An increase of 18,110 since 1930. Average acreage per farm, 117.4. Average value per farm, \$6,238. Value of land and buildings, \$1,246,889,260. Number of farms: 175 to 259 acres, 22,900; 100 to 174 acres, 67,442; 50 to 99 acres, 60,401; 20 to 49 acres, 24,801; owner-operated farms, 157,316. Colored farmers, 462 farms.

Gross receipts from sale of crops (1937), \$42,400,000; live stock and live stock products, \$278,750,000.

Cash income from chief crops (1937): potatoes, \$8,550,000, rank, eighth; barley, \$5,950,000, rank, third; green peas (for manufacture), \$3,698,000, rank, first; all hay, \$3,600,000, rank, eighth; tobacco, \$2,190,000, rank, twelfth; cabbage, \$1,124,000, rank, fourth; cranberries, \$1,115,000, rank, third; rye, \$1,050,000, rank, fourth. Other important crops are: cherries, oats, apples, cucumbers (for pickles), alfalfa seed.

Farm animals (on farms, 1937): all cattle and calves, \$188,439,000, rank, first; horses and colts, \$64,997,000, rank, fourth; swine and pigs, \$16,797,000, rank, eighth; sheep and lambs, \$2,996,000, rank, twenty-sixth.

Poultry and eggs (1937): chickens, \$8,733,000, rank, eleventh; eggs, \$17,759,000, rank, eighth. Dairy products (1936): creamery butter, 171,400,000 lbs.; American cheese, 270,193,000 lbs.; other cheeses, 94,710,000 lbs.; condensed and evaporated and dried milk, 926,270,000 lbs.; ice cream, 7,481,000 gallons; milk (1927), \$168,255,000.

FISHERIES

Total catch (Lakes, 1936), \$1,352,145. Principal fish: lake trout, chubs, lake herring, yellow perch. Total catch (Mississippi River and tributaries, 1931), \$68,000. Principal fish: carp, buffalofish, mussel shells.

FORESTS

Total commercial forest area (1930), 16,200,000 acres. Lumber production (1936): 261 mills producing 409,470 M feet b. m.; lath, 19,875,000, shingles, 201,992 squares. Principal woods: hemlock, maple, birch, basswood, elm. (For value see lumber and timber products under Manufactures.)

MANUFACTURES

Number of establishments (1935), 6,330; employing 200,893. Value of products, \$1,334,913,670, rank, tenth. Leading industries: paper, \$72,477,525; motor vehicle bodies and parts, \$68,930,429; meat-packing, wholesale, \$61,526,519; agricultural implements (including tractors), \$55,756,102; cheese, \$54,791,700; condensed and evaporated milk, \$53,262,444; butter, \$48,581,925; liquors, malt, \$44,007,605; boots and shoes, other than rubber, \$39,410,033; malt, \$36,516,518; machinery (not elsewhere classified), \$33,440,912; electrical machinery, apparatus and supplies, \$32,022,050; knit goods, \$30,754,701; leather: tanned, curried and finished, \$27,413,344; canned and dried fruits and vegetables, canned and bottled juices, preserves, jellies, fruit butters, pickles and sauces, \$26,352,815; food preparations (not elsewhere classified), \$25,248,088; bread and other bakery products, \$24,898,521; pulp (wood and other fiber), \$21,398,605; printing and publishing (newspapers and periodicals), \$19,953,860; engines, turbines, water-wheels and wind-mills, \$17,074,526; printing and publishing (book, music and job), \$17,005,634; furniture, including store and office fixtures, \$16,471,122; aluminum products, \$15,305,884; lumber and timber products (not elsewhere classified), \$13,784,214; gas, manufactured, illuminating and heating, \$12,852,730; non-ferrous metal alloys, non-ferrous metal products, except aluminum (not elsewhere classified), \$11,601,611; planing-mill products (including general millwork), made in planing mills not connected with saw mills, \$11,585,502; steel-works and rolling-mill products, \$11,429,551; paper goods (not elsewhere classified), \$11,206,786; cranes and dredging, excavating, and road-building machinery, \$10,915,261; plumbers' supplies, not including pipe or vitreous-china sanitary ware, \$10,212,600.

Other industries from \$10,000,000 to \$5,000,000: boxes, paper (not elsewhere classified); paints, pigments, and varnishes; stamped and pressed metal products, enameling, japanning and lacquering; foundries; sheet-metal work (not specifically classified); stoves and ranges (other than electric) and warm-air furnaces; railroad repair shops (steam); feeds, prepared (animals and fowls); sausage, meat puddings, headcheese, etc., and sausage casings not made in meat-packing establishments; flour and other grain-mill products; women's apparel (not elsewhere

93° A 30' B 92° C 30' D 91° E 30' F 90° G 30' H 89° J 30' K 88° L 30' M 87° N

- 2 Ahnapee & Western
- 30 Canadian National
- 42 Chicago & North Western
- 45 Chicago, Burlington & Quincy
- 46 Chicago Great Western
- 51 Chicago, Milwaukee, St. Paul & Pacific
- 54 Chicago, Rock Island & Pacific

RAILROADS

- 55 Chicago, St. Paul, Minneapolis & Omaha
- 75 Duluth, Missabe & Northern
- 77 Duluth, South Shore & Atlantic
- 78 Etrick
- 80 Great Northern
- 82 Green Bay & Western
- 85 Hillsboro & North-Eastern
- 87 Illinois Central
- 88 Kewaunee, Green Bay & Western
- 91 Laona & Northern
- 93 Marinette, Tomahawk & Western
- 117 Minneapolis, St. Paul & Sault Ste. Marie
- 137 Northern Pacific
- 159 Robbins
- 186 Wisconsin & Michigan

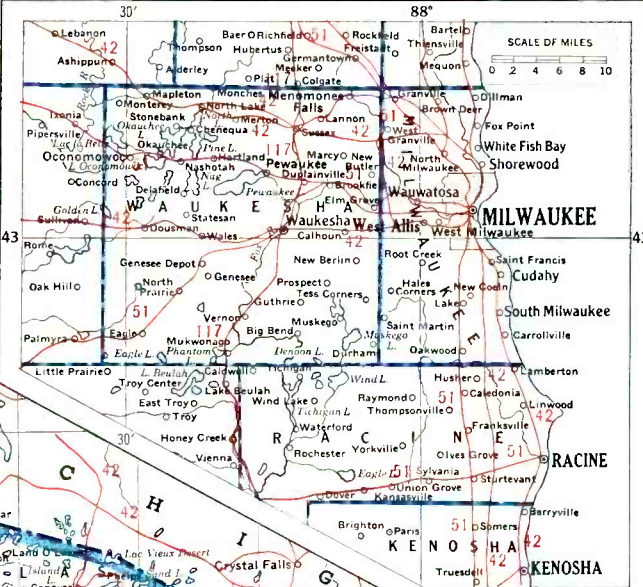

WISCONSIN

SCALE OF MILES

State Capitals... County Seats... Railroads... Canals...

All railroads are numbered as per accompanying list, making possible quick and accurate identification of each line

classified); men's clothing (not elsewhere classified); confectionery; wool and hair manufactures; gloves and mittens, leather; forgings, iron and steel, made in plants not operated in connection with steel works or rolling mills; ice cream; machine tools.

MINERALS

Total value (1936), \$15,788,000, rank, thirty-third. Principal mineral products: stone, sand and gravel, clay products, iron ore.

MISCELLANEOUS

Number of telephones (1937), 527,700, rank, eleventh. Motor vehicles registered (1937), 854,374, rank, tenth. Number of families having radio sets (1937), 612,700, or 83.4%. Number of post offices (1936-37), 976; gross postal receipts, \$15,125,372.55, rank, thirteenth. Number of retail stores (1935), 44,154; sales, \$871,832,000.

WISCONSIN NEWSPAPER AND PERIODICAL STATISTICS

Newspapers		Periodicals	
Period of Issue	Number	Period of Issue	Number
Daily	46	Daily	2
Evening dailies	(43)	Semi-weekly	1
Morning dailies	(3)	Weekly	18
Daily, Foreign	(4)	Fortnightly	10
Daily, with Sunday edition	(9)	Semi-monthly	4
Semi-weekly	5	Fifteen times during coll. yr.	1
Weekly	333	Monthly	57
Monthly	1	Bi-monthly	4
		Quarterly	14
Total Newspapers	385	Six times a year	2
		Four times during college yr.	2
		Total Periodicals	115
Total number of publications	500		
County seats (indicated by †) having publications	69		
Total number of towns having publications	310		

LIST OF COUNTIES

Total number of counties 71.

County, Location on Map, and County Seat	Pop.	County, Location on Map, and County Seat	Pop.
Adams (SC) Friendship	8,003	Marathon (NC), Wausau	70,629
Ashland (N), Ashland	21,054	Marinette (NE), Marinette	33,530
Barron (NW), Barron	34,301	Marquette (SC), Montello	9,388
Bayfield (NW), Washburn	15,006	Milwaukee (SE), Milwaukee	725,263
Brown (E), Green Bay	70,249	Monroe (WC), Sparta	28,739
Buffalo (W), Alma	15,330	Oconto (NE), Oconto	26,386
Burnett (NW), Grantsburg	10,233	Oneida (N), Rhinelander	15,899
Calumet (E), Chilton	16,848	Outagamie (E), Appleton	62,790
Chippewa (NW), Chippewa Falls	37,342	Ozaukee (SE), Port Washington	17,394
Clark (NW), Neillsville	34,165	Pepin (W), Durand	7,450
Columbia (SC), Portage	30,503	Pierce (W), Ellsworth	21,043
Crawford (SW), Prairie du Chien	16,781	Polk (NW), Balsam Lake	26,567
Dane (S), Madison	112,737	Portage (C), Stevens Point	33,327
Dodge (SE), Juneau	52,092	Price (N), Phillips	17,284
Door (NE), Sturgeon Bay	13,182	Racine (SE), Racine	90,217
Douglas (NW), Superior	46,583	Richland (SW), Richland Center	19,525
Dunn (W), Menomonie	27,037	Rock (S), Janesville	74,206
Eau Claire (W), Eau Claire	41,087	Rusk (NW), Ladysmith	16,081
Florence (NE), Florence	3,768	St. Croix (NW), Hudson	25,455
Fond du Lac (SEC), Fond du Lac	59,883	Sauk (SC), Baraboo	32,030
Forest (NE), Crandon	11,118	Sawyer (NW), Hayward	8,378
Grant (SW), Lancaster	38,469	Shawano (NEC), Shawano	33,516
Green (S), Monroe	21,870	Sheboygan (E), Sheboygan	71,235
Green Lake (SEC), Green Lake	13,913	Taylor (NWC), Medford	17,685
Iowa (SW), Dodgeville	20,039	Trempealeau (W), Whitehall	23,910
Iron (N), Hurley	9,933	Vernon (SW), Viroqua	28,537
Jackson (W), Black River Falls	16,468	Vilas (N), Eagle River	7,294
Jefferson (SE), Jefferson	36,785	Walworth (SE), Elkhorn	31,058
Juneau (C), Mauston	17,264	Washburn (NW), Shell Lake	11,103
Kenosha (SE), Kenosha	63,277	Washington (SE), West Bend	26,551
Kewaunee (E), Kewaunee	16,037	Waukesha (SE), Waukesha	52,358
La Crosse (W), La Crosse	54,455	Waupaca (EC), Waupaca	33,513
Lafayette (S), Darlington	13,649	Waushara (C), Wautoma	14,427
Langlade (NE), Antigo	21,544	Winnebago (EC), Oshkosh	76,622
Lincoln (N), Merrill	21,072	Wood (C), Wisconsin Rapids	37,865
Manitowoc (E), Manitowoc	58,674		

For circulation figures for daily papers see also Daily Newspaper List in back of Directory. Occasionally it is possible to incorporate a later figure in that list.

	Estab	Cols	Width	Depth	Sub	Circ
ABBOTTSFORD (F5 ½), pop. 781; Clark Co. (NWC) and Marathon Co. (NC). 35 m W of Wausau. MSP&SSM RR. Cheese, cigar factories; milk condensary. Dairy farms.						
Tribune +	Thursday	Non-partisan	1922	6	26	280 1.50
Robert J. Janda, Editor and Publisher.						

Circulation—★June and March A.B.C. Statements; †P.O. Statement; Bold face, sworn; ‡Publisher's Report; Light face, estimated. +Uses Mats. ◇Nonpareil ems, 12 to inch. ▽Agate lines, 14 to inch. †County Seat. Population—1939 Census.

WISCONSIN

Directory of Newspapers and Periodicals, 1939

	Establish	Cols	Width	Depth	Sub	Circ
ADAMS (G7 ½), pop. 1,231; Adams Co. (SC). 75 m W of Oshkosh. C&NW RR. Timber. Agriculture, dairy products, corn, rye.						
Adams County Times + Friday.....Independent.....1913	8	24	308	2.00		1,150
Mrs. Ralph E. Klinefeiter, Editor; R. E. Klinefeiter, Publisher.						
ALBANY (H10), pop. 728; Green Co. (S). 26 m NW of Janesville. CMSP&P RR. Latch and drill press factory. Milk condensary. Agriculture.						
Herald + Thursday.....Non-partisan.....1883	6	24	280	1.50		‡412
Joseph N. Blackburn, Editor; Albany Herald, Publisher.						
ALGOMA (M6 ½), pop. 2,202; Kewaunee Co. (E). 32 m NE of Green Bay. GB&W RR. Manufactures cheese, butter, feed cutters, brushes, plywood, veneer, wood products. Agriculture.						
Record-Herald + Friday.....Independent.....1873	7	24	308	2.00		1,808
Harry H. Heidmann, Editor; Algoma Printing Company, Publisher.						
ALMA † (C7), pop. 1,009; Buffalo Co. (W). On Mississippi River, 50 m NW of La Crosse. CB&Q RR. Cheese, butter factories. Carp fisheries. Oak timber. Diversified farming. Cattle, hogs.						
Buffalo County Journal + Thursday.....Non-partisan.....1861	6	26	280	2.00		1,650
Theodore Buehler, Jr., Editor; Buffalo County Journal, Publisher.						
ALMENA (B5), pop. ×350; Barron Co. (NW). 55 m NW of Eau Claire. MSP&SSM RR. Manufactures lumber.						
Times—See Times, Turtle Lake.						
AMERY (B5), pop. 1,354; Polk Co. (NW). 40 m NE of St. Paul, Minn. MSP&SSM RR. Planing, flour, grist-mills; creamery; grain elevators. Summer resort. Timber. Diversified farming. Dairy products.						
Free Press + Thursday.....Independent.....1893	7	24	280	1.50		‡1,705
Robert A. Broad, Editor and Publisher.						
AMHERST (H6 ½), pop. 577; Portage Co. (C). On Waupaca River, 38 m S of Wausau. MSP&SSM RR. Creamery; cheese factory. Agriculture. Dairy products.						
Advocate + Thursday.....Republican.....1893	7	26	294	1.50		‡863
J. Leonard Moberg, Editor and Publisher.						
ANTIGO † (H5), pop. 8,610; Langlade Co. (NE). 50 m NE of Wausau. C&NW RR. Manufactures cheese, lumber, shoe lasts, fertilizer, plywood, cigars, chair seats. Creameries; cannery; potato warehouses. Timber. Agriculture.						
{ Journal + Evg.ex.Sun.....Ind. Rep.....1904	7	26	297	7.50		‡4,875
{ Journal + Friday.....Ind. Rep.....1898	7	26	297	1.50		400
Fred L. Berner, Editor; Berner Bros. Publishing Company.						
APPLETON † (K7), pop. 25,267; Outagamie Co. (E). On Fox River, 22 m NE of Oshkosh. C&NW; CMSP&P; MSP&SSM RRs. Airport. Steamboat connections. Paper, paper products, paper mill and farm machinery, knit goods, wood products manufactured. Three banks; bank clearings (12-31-36), \$90,058,368; deposits (12-31-36), \$11,558,280. 7,928 electric (AC) meters; 5,867 gas (artif.) meters; 7,947 telephones. Lawrence College.						
Badger Legionnaire.....Semi-mo.....Veterans.....1922	8	26	228	x.25		34,935
Erik L. Madisen, Editor; American Legion, Publisher, 125 N. Morrison St.						
Lawrentian V.....Friday.....Collegiate.....1882	5	24	224	2.50		800
Students of Lawrence College, Editors and Publishers. Controlled free dist.						1,000
Post-Crescent + Evg.ex.Sun.....Independent.....1883	8	24	294	10.40	★	15,700
V. I. Minahan, Editor; Post Publishing Company.						
ARCADIA (D7), pop. 1,499; Trempealeau Co. (W). 35 m NW of La Crosse. GB&W RR. Creamery; brewery; cigar factory; feed mill. Farming. Dairy, poultry products.						
Leader.....Friday.....Democratic.....1862	8	26	308	1.00		998
Albert Hess, Editor and Publisher.						
ARGYLE (G10), pop. 692; Lafayette Co. (S). 35 m SW of Madison. IC RR. Cheese factories; cannery. Agriculture. Corn, oats.						
Atlas.....Thursday.....Non-partisan.....1888	6	26	276	2.00		525
E. E. Schober, Editor and Publisher. Free dist.						200
ASHLAND † (E2), pop. 10,622; Ashland Co. (N). On Lake Superior, 70 m E of Duluth. MSP&SSM; NP; C&NW RRs. Manufactures paper, cheese, lumber, tile, briquets. Creameries; foundry; brewery. Northland College. Resort. Black granite quarries; pine timber. Diversified farming.						
Press + Evg.ex.Sun.....Independent.....1872	8	24	301	7.80		‡3,801
John C. Chapple, Editor; Joe M. Chapple & Co., Publishers.						
Student Life V.....Ftntly (Mon.)..Collegiate.....1911	4	27	168	x1.50		205
Students of Northland College, Editors and Publishers.						
AUGUSTA (D6), pop. 1,359; Eau Claire Co. (W). 25 m SE of Eau Claire. C&NW RR. Canning factory; feed mills; creameries. Agriculture. Grain, live stock.						
Co-Operative Commonwealth.....Thursday.....Co-op. Agric.....1930	8	24	304	.50		
Alvin M. Amundson, Editor; Wisconsin Farmers' Union, Publisher.						
Union.....Thursday.....Independent.....1874	7	24	280	2.00		1,600
E. G. Herrell, Editor; Union Printing Company, Publisher.						
BALDWIN (B5 ½), pop. 808; St. Croix Co. (NW). 40 m E of St. Paul, Minn. C&NW RR. Creameries; storage battery plant. Dairy, poultry farms.						
Bulletin + Friday.....Republican.....1875	7	24	276	1.50		‡1,350
W. E. Hawley, Editor; Baldwin Bulletin, Publisher.						

Circulation—★Sept. A.B.C. Statement; ★June and March A.B.C. Statements; †P.O. Statement; Bold face, sworn; ‡Publisher's Report; Light face, estimated. + Uses Mats. ◊ Nonpareil ems, 12 to inch. ∇ A gate lines, 14 to inch. †County Seat. Population—1930 Census; ×Dun & Bradstreet estimate. √Issued only during academic year. xSubscription included in membership fee.

	Estab	Cols	Width	Depth	Sub	Circ
BALSAM LAKE † (B4 ½), pop. 315; Polk Co. (NW). 60 m NE of St. Paul, Minn. Railroad station, Centuria. MSP&SSM RR. Creamery. Diversified farming.						
Polk County Ledger+.....Thursday.....Republican.....1898	6	26	280	1.00		1,450
E. E. Husband, Editor and Publisher.						
BANGOR (E8), pop. 835; La Crosse Co. (W). 21 m NE of La Crosse. CMSP&P; C&NW RRs. Creamery; cheese, cigar, pickle factories; cement block plant. Ships dairy products, live stock. Oak timber. Diversified farming.						
Independent+.....Thursday.....Ind. Rep.....1887	6	26	280	1.50		
Gertrude Gessler, Editor; Mrs. Katherine Gessler, Publisher.						
BARABOO † (G8 ½), pop. 5,545; Sauk Co. (SC). 42 m NW of Madison. C&NW RR. Manufactures towels, clothing, butter, feed, woolens, barn and playground equipment. Creamery; brewery; cannery; foundry. Summer resort. Farming.						
{ News+.....Thursday.....Independent.....1884	8	24	280	1.50		
{ News-Republic+.....Evg.ex.Sun.....Independent.....1894	8	24	280	9.36		\$3,856
H. K. Page, Editor; Baraboo News Publishing Company.						
BARRON † (C5), pop. 1,863; Barron Co. (NW). 58 m NW of Eau Claire. MSP&SSM RR. Creamery; woolen, roller mills. Agriculture. Dairy products, peas, potatoes.						
Barron Co. News-Shield+.....Thursday.....Independent.....1876	8	24	280	2.00		1,924
R. C. Peck, Editor; Peck & Holman, Publishers.						
BAYFIELD (E2), pop. 1,195; Bayfield Co. (NW). On Lake Superior, 4 m N of Ashland. C&NW RR. Cannery; box factory; dish packing, excelsior plants. Fruit center. Timber. Agriculture.						
Bayfield County Press+.....Thursday.....Independent.....1874	7	24	273	2.00		
Wm. G. Reque, Editor and Publisher.						
BEAVER DAM (J8 ½), pop. 9,867; Dodge Co. (SE). 65 m NW of Milwaukee. CMSP&P RR. Manufactures cheese, iron ranges, shoes, barn equipment, hemp, brake lining, boxes, soap powder. Canneries; malleable iron works; foundry. Farming.						
Argus+.....Thursday.....Democratic.....1863	7	26	315	1.50		
James B. Sherman, Editor; B. F. Sherman's Sons Company, Publisher.						
Citizen+.....Evg.ex.Sun.....Independent.....1911	8	24	287	5.75		3,480
J. E. Helfert, Editor; Citizen Publishing Company.						
BELLEVILLE (G10), pop. 564; Dane Co. (S). 20 m SW of Madison. IC RR. Milk condensary; cheese factory. Agriculture. Corn, hay.						
Recorder.....Thursday.....Independent.....1886	6	24	280	2.00		375
James Joseph Sullivan, Editor and Publisher.						
BELMONT (F10), pop. 452; Lafayette Co. (S). 28 m NE of Dubuque, Iowa. CMSP&P RR. Butter, cheese factory. Agriculture. Hogs, grain.						
Success+.....Thursday.....Republican.....1903	5	24	210	1.50		\$765
Donald Benedict, Editor and Publisher.						
BELOIT (H10 ½), pop. 23,611; Rock Co. (S). 12 m S of Janesville. CMSP&P; C&NW RRs. Manufactures paper making and wood-working machinery. Diesel engines, shoes, paper, refrigeration equipment, machine knives, pumps, hosiery, neon tubes. Foundries; machine shops. Beloit College.						
News+.....Evg.ex.Sun.....Independent.....1885	8	24	294	10.40		★\$9,801
Mason Dobson, Editor; Daily News Publishing Co., 413 Pleasant St.						
Round Table.....Wed. & Sat.....Collegiate.....1854	5	24	227	2.50		
Round Table Board of Associated Students of Beloit College, Eds. and Pubs.						
BENTON (F10), pop. 869; Lafayette Co. (S). 20 m NE of Dubuque, Iowa. C&NW RR. Creamery. Dairy, live stock, grain farms.						
Advocate.....Friday.....Progressive.....1901	6	26	280	2.00		
Claude M. Vail, Editor and Publisher.						
BERLIN (J7 ½), pop. 4,106; Green Lake Co. (SEC) and Waushara Co. (C). On Fox River, 21 m W of Oshkosh. CMSP&P RR. Manufactures gloves, fur coats, tannery products, cigars, beverages, moccasins. Milk condensary; foundries; brewery. Agriculture. Dairy products.						
Journal+.....Evg.ex.Sun.....Independent.....1881	8	24	294	7.80		\$1,651
Albert Marshall, Jr., Editor and Publisher.						
BIRNAMWOOD (H6), pop. 557; Shawano Co. (NEC). 22 m E of Wausau. C&NW RR. Cheese, broom handle factories; lumber, flour, feed mills. Timber. Agriculture. Potatoes, corn.						
News.....Wednesday.....Republican.....1900	7	26	294	2.00		610
M. M. Keller, Editor and Publisher.						
BLACK EARTH (G9), pop. 490; Dane Co. (S). 20 m W of Madison. CMSP&P RR. Creameries; cheese factories. Stock, dairy, poultry farms. Hogs.						
Dane County News+.....Friday.....Independent.....1868	6	26	280	2.00		
Arthur W. Pickering, Editor; Pickering Printing Company, Publisher.						
BLACK RIVER FALLS † (E7), pop. 1,950; Jackson Co. (W). On the falls of Black River, 52 m NE of La Crosse. C&NW RR. Creamery; box factory; lumber, grist-mills. Summer resort. Timber. Agriculture.						
Banner-Journal+.....Wednesday.....Republican.....1856	7	26	304	2.00		3,800
Harriet Noble, Editor; Merlin Hull, Publisher.						
BLAIR (D7), pop. 702; Trempealeau Co. (W). 35 m N of La Crosse. ET; GB&W RRs. Creamery; pea cannery. Diversified farming. Corn, peas, grain.						
Press+.....Thursday.....Republican.....1896	7	26	301	2.00		1,050
H. C. Kirkpatrick, Editor and Publisher.						
BLANCHARDVILLE (G10), pop. 651; Lafayette Co. (S). 42 m SW of Madison. IC RR. Cheese factories. Stock, dairy, poultry, grain farms. Hogs.						
Blade.....Thursday.....Non-partisan.....1883	6	26	266	2.00		1,660
W. F. McGuigan, Editor and Publisher.						

Circulation—★Sept. A.B.C. Statement; ★June and March A.B.C. Statements; †P.O. Statement; Bold face, sworn; †Publisher's Report; Light face, estimated. + Uses Mats. ◇Nonpareil ems, 12 to inch. ▽Agate lines, 14 to inch. †County Seat. Population—1930 Census. √Issued only during academic year.

WISCONSIN

Directory of Newspapers and Periodicals, 1939

	Established	Cols	Width	Depth	Sub	Circ
BLOOMER (D5) , pop. 1,865; Chippewa Co. (NW). 26 m N of Eau Claire. C&NW RR. Pea cannery; milk condensary. Lake resort. Agriculture. Oats, hay, corn. Advance + Thursday Independent 1888 6 26 280 2.00 911 Frank E. Andrews, Editor and Publisher.	1888	6	26	280	2.00	911
BLOOMINGTON (E10) , pop. 591; Grant Co. (SW). 50 m N of Dubuque, Iowa. Railroad station, Bridgeport. CMSP&P RR. Creamery. Chick hatchery. Dairy and beef cattle farms. Record + Wednesday Republican 1880 6 26 280 2.00 1,350 C. J. Slaats, Editor; Bloomington Record, Publisher.	1880	6	26	280	2.00	1,350
BONDUEL (K6) , pop. 534; Shawano Co. (NEC). 30 m NW of Green Bay. C&NW RR. Creameries; cheese factories. Agriculture. Dairy products. Times Thursday Independent 1909 6 26 273 1.25 H. C. Van Vuren, Editor and Publisher.	1909	6	26	273	1.25	
BOSCOBEL (E9) , pop. 1,762; Grant Co. (SW). On Wisconsin River, 50 m N of Dubuque, Iowa. CMSP&P RR. Cheese, butter, garage equipment factories; chicken hatchery; brewery; creameries. Timber. Diversified farming. Dial + Wednesday Republican 1872 6 26 280 2.00 1,840 H. J. Johnson, Editor and Publisher. Free dist. 1,100	1872	6	26	280	2.00	1,840 1,100
BOYCEVILLE (B5 1/2) , pop. 573; Dunn Co. (W). 40 m NW of Eau Claire. MSP&SSM RR. Creamery; feed mill. Agriculture. Dairy products, potatoes, hogs, tobacco. Press Friday Republican 1910 7 24 308 1.50 Herman K. Halvorson, Editor and Publisher.	1910	7	24	308	1.50	
BOYD (D5 1/2) , pop. 540; Chippewa Co. (NW). 38 m NE of Eau Claire. MSP&SSM RR. Manufactures pancake flour, beekeepers' supplies, cheese, butter. Timber. Dairy farms. Potatoes, peas. Transcript + Friday Non-partisan 1892 6 26 280 1.50 1900 H. W. Brochtrup, Editor and Publisher.	1892	6	26	280	1.50	1900
BRANDON (J8) , pop. 646; Fond du Lac Co. (SEC). 19 m SW of Fond du Lac. CMSP&P RR. Creamery; pea cannery. Dairy, stock, poultry, grain farms. Times + Thursday Independent 1865 5 24 238 2.00 530 Gordon Hamley, Editor and Publisher.	1865	5	24	238	2.00	530
BRILLION (K7) , pop. 1,167; Calumet Co. (E). 60 m NW of Sheboygan. C&NW RR. Manufactures farm implements, cheese, cigars, fertilizer. Lime-kiln; pea cannery. Dairy, poultry, stock, grain farms. News + Friday Independent 1894 6 26 276 1.50 800 Otto J. Zander, Editor and Publisher.	1894	6	26	276	1.50	800
BRODHEAD (H10) , pop. 1,533; Green Co. (S). 30 m S of Madison. CMSP&P RR. Cheese factory; creamery; chicken hatchery. Stock, dairy, poultry farms. Independent-Register + Thursday Independent 1861 6 26 280 1.50 1,500 Merlin Matzke, Editor; Independent-Register, Inc., Publisher.	1861	6	26	280	1.50	1,500
BROOKLYN (H10) , pop. 406; Dane Co. (S) and Green Co. (S). 18 m S of Madison. C&NW RR. Diversified farming. Live stock, dairy products, tobacco. Teller Friday Independent 1910 6 26 273 1.50 600 H. D. Hanson, Editor and Publisher.	1910	6	26	273	1.50	600
BRUCE (D4 1/2) , pop. 548; Rusk Co. (NW). 60 m NE of Eau Claire. MSP&SSM RR. Creamery; powdered milk plants. Basswood timber. Diversified farming. News-Letter + Thursday Independent 1900 6 26 276 1.50 1500 Gordon McConnell, Editor and Publisher.	1900	6	26	276	1.50	1500
BURLINGTON (K10) , pop. 4,114; Racine Co. (SE). At junction of Fox and White Rivers. 27 m W of Racine. CMSP&P; MSP&SSM; CNS&M; MER&L (elec.) RRs. Manufactures poultry feed, cigars, beverages, milk products, lightning rods, insulation materials, blankets. Brass works; brewery. Resort. Agriculture. Free Press + Thursday Republican 1881 6 26 276 1.50 1,787 William R. Devor, Editor; Kirchner & Koch, Publishers. Standard Democrat + Friday Democratic 1863 7 26 308 2.00 2,300 Louis H. Zimmerman, Editor; Zimmerman & Sons, Publishers.	1881	6	26	276	1.50	1,787
BUTTERNUT (F3 1/2) , pop. 604; Ashland Co. (N). 60 m SE of Superior. MSP&SSM RR. Bank, Ashland. Creamery; broom handle factory. Hemlock, hardwood timber. Dairy, poultry farms. Potatoes. Bulletin Thursday Democratic 1922 6 26 280 2.00 Matthew J. Hart, Editor; Hart Publishing Co.	1922	6	26	280	2.00	
CADOTT (D6) , pop. 631; Chippewa Co. (NW). 26 m NE of Eau Claire. MSP&SSM RR. Flour, grist-mills; butter, box, cheese factories. Timber. Agriculture. Sentinel + Friday Republican 1891 6 26 280 1.50 1763 A. T. Nabbefeld, Editor and Publisher.	1891	6	26	280	1.50	1763
CAMBRIA (H8 1/2) , pop. 671; Columbia Co. (SC). 70 m NW of Milwaukee. CMSP&P RR. Canneries; butter, cheese factories. Agriculture. News Friday Non-partisan 1884 6 26 280 2.00 Mrs. B. W. Hughes, Editor and Publisher.	1884	6	26	280	2.00	
CAMBRIDGE (H9 1/2) , pop. 500; Dane Co. (S). 23 m E of Madison. Railroad station, London. C&NW RR. Candy factory; creamery; feed mill. Timber. Diversified farming. Dairy products, tobacco, small grains. News + Friday Independent 1886 6 26 252 2.00 690 Hubert Slater, Editor; Cambridge News, Publisher.	1886	6	26	252	2.00	690
CAMERON (C5) , pop. 760; Barron Co. (NW). 50 m NW of Eau Claire. C&NW; MSP&SSM RRs. Creamery; box, snow fence, handle factories; feed mill; bottling works. Timber. Stock, dairy, poultry farms. Echo + Thursday Non-partisan 1931 6 26 276 1.50 W. F. Erickson, Editor; Cameron Publishing Company.	1931	6	26	276	1.50	

Circulation—★June and March A.B.C. Statements; †P.O. Statement; Bold face, sworn; ‡Publisher's Report; Light face, estimated. +Uses Mats. ◇Nonpareil ems. 12 to inch. ▽Agate lines, 14 to inch. †County Seat. Population—1930 Census.

Directory of Newspapers and Periodicals, 1939

WISCONSIN

	Estab	Cols	Width	Depth	Sub	Circ
CAMPBELLSPORT (K8) , pop. 789; Fond du Lac Co. (SEC). 16 m SE of Fond du Lac. C&NW RR. Cheese, woodenware, cigar factories; bottling works. Resort. Dairy, grain farms. Potatoes, wheat, barley.						
News + Thursday.....Independent.....1908	6	26	280	1.50		‡950
H. L. Roate, Editor and Publisher.						
CASHTON (E8) , pop. 680; Monroe Co. (WC). 24 m SE of La Crosse. CMSP&P RR. Cheese, wood specialty factories; creamery; bottling works. Timber. Diversified farming.						
Record + Friday.....Independent.....1896	6	26	280	1.50		675
M. E. Hagen, Editor and Publisher.						
CEDARBURG (L9) , pop. 2,055; Ozaukee Co. (SE). 20 m N of Wilwaukee. CMSP&P; MER&L (elec.) RRs. Manufactures electric motors, canning machinery, wood products, wire, nails, yarns, chemical preparations. Canneries; bottling works; lime-kiln. Limestone quarry. Agriculture.						
News + Wednesday.....Democratic.....1883	6	26	280	2.00		‡1,558
Adlai S. Horn, Editor and Publisher.						
CENTURIA (A4½) , pop. 435; Polk Co. (NW). 60 m NE of St. Paul, Minn. MSP&SSM RR. Creamery. Diversified farming.						
Inter-County Leader + Thursday.....Farmer-Labor...1933	7	26	276	1.50		3,118
Bennie Bye, Editor; Inter-County Co-operative Publishing Assn.						
CHETEK (C5) , pop. 1,076; Barron Co. (NW). 42 m N of Eau Claire. C&NW RR. Bank, Cameron. Vegetable cannery; creamery. Lake resort. Stock, dairy, poultry farms. Potatoes, dairy products.						
Alert + Friday.....Independent.....1882	7	26	280	2.00		1,000
Merton Martenson, Editor; Alert Publishing Company.						
CHILTON† (K7½) , pop. 1,945; Calumet Co. (E). 26 m SE of Appleton. CMSP&P RR. Manufactures aluminum specialties, butter, cheese. Pea cannery; brewery. Diversified farming. Dairy products, barley, peas.						
Times-Journal + Thursday.....Independent.....1857	8	24	280	2.00		1,457
William J. McHale, Editor; Chilton Times-Journal Company, Publisher.						
CHIPPEWA FALLS† (D6) , pop. 9,539; Chippewa Co. (NW). 10 m NE of Eau Claire. MSP&SSM; CMSP&P; C&NW RRs. Manufactures shoes, woollens, gloves, mattresses, cigars, beverages, hay mowers, silos, caskets, candy. Cannery; creamery; brewery. Pine timber. Diversified farming.						
Herald-Telegram + Evg.ex.Sun.....Ind. Rep.....1890	7	26	280	7.00		★5,158
Will H. Gharrity, Editor; Herald-Telegram Corp., Publisher.						
Farmers Equity Union News.. Monthly..... {Farmers Educ. & Co-op. Union	1934	7	26	276	x.50	‡8,100
K. W. Hones, Editor; Wisconsin Farmer's Equity Union, Publisher.						
CLAYTON (B5) , pop. 341; Polk Co. (NW). 50 m NE of St. Paul, Minn. C&NW RR. Cheese factory; flour mill. Agriculture.						
Advance + Thursday.....Democratic.....1910	6	26	280	1.50		‡605
Dorothy H. Bitney, Editor; H. E. Bitney, Publisher.						
CLEAR LAKE (B5) , pop. 733; Polk Co. (NW). 75 m NW of Eau Claire. C&NW RR. Creamery; cheese factory; pea cannery; feed mill. Stock, dairy, poultry farms.						
Star..... Friday.....Independent.....1905	7	24	280	1.50		‡600
Carl Kahrs Towley, Editor; Village Press, Publisher.						
CLINTON (J10½) , pop. 902; Rock Co. (S). 10 m NE of Beloit. Railroad name, Clinton Junction. C&NW; CMSP&P RRs. Hatchery. Agriculture. Dairy and poultry products.						
Times-Observer + Thursday.....Non-partisan.....1923	6	26	276	2.00		‡975
Mary Mayhew, Editor and Publisher.						
CLINTONVILLE (J6) , pop. 3,572; Waupaca Co. (EC). 38 m NW of Appleton. C&NW RR. Manufactures autotrucks, trailers, derricks, conveyors, beverages, cigars, butter, cheese. Cannery. Summer resort. Timber. Dairy, poultry farms.						
Dairyman-Gazette + Thursday.....Progressive.....1919	8	24	308	1.50		‡2,271
A. A. Washburn, Editor; Dairyman-Gazette Co., Publisher.						
Tribune + Friday.....Independent.....1381	7	24	280	1.50		1,790
F. A. Moldenhauer, Editor; Tribune Publishing Co.						
COCHRANE (C7) , pop. 418; Buffalo Co. (W). Near Mississippi River, 21 m N of Winona, Minn. CB&Q RR. Creamery; sawmill. Timber. Diversified farming.						
Recorder + WednesdayRepublican.....1914	6	26	276	1.50		876
D. I. Hammergren, Editor; Recorder Printing Co., Publisher.						
COLBY (F6) , pop. 849; Clark Co. (NWC) and Marathon Co. (NC). 52 m E of Eau Claire. MSP&SSM RR. Pea, bean cannery; cheese box, butter, cheese factories. Agriculture.						
Phonograph + Thursday.....Independent.....1883	7	26	304	2.00		‡984
R. H. Markus, Editor; Phonograph Printing Company, Publisher.						
COLFAX (C5½) , pop. 919; Dunn Co. (W). 28 m NW of Eau Claire. MSP&SSM RR. Creamery; roller mill. Diversified farming. Tobacco, potatoes.						
Messenger..... Thursday.....Non-partisan.....1886	7	26	308	1.50		
P. H. Swift, Editor; Messenger Publishing Co., Inc.						
COLUMBUS (H9) , pop. 2,514; Columbia Co. (SC). 26 m NE of Madison. CMSP&P RR. Manufactures pea hulling, bean snipping machines, beverages. Vegetable cannery; milk condensary. Diversified farming.						
Journal + FridayIndependent.....1855	6	26	280	2.00		1,400
W. R. Larson, Editor; W. R. Larson and L. S. Larson, Publishers.						
Republican + FridayIndependent.....1865	7	26	308	2.00		1,430
J. B. Roberts, Editor and Publisher.						

Circulation—★Sept. A.B.C. Statement; ★June and March A.B.C. Statements; †P.O. Statement; Bold face, sworn; ‡Publisher's Report; Light face, estimated. + Uses Mats. ⊕ Nonparcil ems. 12 to inch. ∇ Agate lines. 14 to inch. †County Seat. Population—1930 Census. xSubscription included in membership fee.

WISCONSIN

Directory of Newspapers and Periodicals, 1939

	Estab	Cols	Width	Depth	Sub	Circ	
CORNELL (D5), pop. 1,510; Chippewa Co. (NW). 36 m NE of Eau Claire. C&NW RR. Bank, Chippewa Falls. Wood products, factory; creamery; lumber mill. Timber. Dairy farms. Hay, live stock.							
Chippewa Valley Courier.....	Thursday.....	Independent.....	1911	6	26	280 1.50	530
W. H. Howard, Editor and Publisher.							
CRANDON † (J4), pop. 1,679; Forest Co. (NE). 70 m NE of Wausau. MSP&SSM; C&NW RRs. Manufactures excelsior, broom handles, ties. Creamery; distillery. Hemlock, hardwood timber. Stock, dairy, poultry, grain farms. Potatoes.							
Forest Republican+.....	Thursday.....	Independent.....	1887	6	26	280 2.00	1,431
Jack Kronschnabl, Editor; Herman L. Kronschnabl, Publisher.							
CUBA CITY (F10), pop. 1,157; Grant Co. (SW). 15 m NE of Dubuque, Iowa. C&NW RR. Creamery; cheese factory. Agriculture. Corn, oats, barley.							
News-Herald+.....	Thursday.....	Non-partisan.....	1894	6	26	276 2.00	
W. Herman Goldthorpe, Editor and Publisher.							
CUDAHY (L10), pop. 10,631; Milwaukee Co. (SE). On Lake Michigan, 6 m S of Milwaukee. MER&L (elec.); C&NW RRs. Manufactures drop forgings, vinegar, bottle cases, paper products, paint, power lawn mowers, bottling machinery. Meat packing plants. Stock, dairy, poultry, truck farms. Potatoes, asparagus.							
Enterprise+.....	Thursday.....	Independent.....	1908	6	26	308 1.00	12,500
G. P. Dunn, Editor; Geo. O. Bouman, Publisher.							
Reminder+.....	Thursday.....	Non-partisan.....	1930	7	24	280 1.00	2,249
Leo R. Stonek, Editor; Cudahy Reminder, Publisher, 3534 E. Layton Ave.							
CUMBERLAND (C4½), pop. 1,532; Barron Co. (NW). 75 m NE of St. Paul, Minn. C&NW RR. Creameries; fruit box, pea canning factories. Agriculture. Dairy products.							
Advocate+.....	Thursday.....	Independent.....	1882	6	26	280 1.50	1,625
Alvin Serkland, Editor and Publisher.							
DARLINGTON † (F10), pop. 1,764; Lafayette Co. (S). 65 m SW of Madison. CMSP&P RR. Bottling works; cheese factory; creamery. Stock, dairy, poultry farms.							
Democrat+.....	Thursday.....	Democratic.....	1856	7	24	280 2.00	1,760
Will Riley, Editor; Riley & Howery, Publishers.							
Republican-Journal+.....	Thursday.....	Ind. Rep.....	1868	7	26	294 2.00	2,100
M. P. Peavy, Editor and Publisher.							
DEERFIELD (H9½), pop. 501; Dane Co. (S). 18 m E of Madison. C&NW RR. Creameries; steel stamping factory. Agriculture.							
Independent.....	Friday.....	Independent.....	1926	6	26	280 2.00	445
E. T. Schultz, Editor; Deerfield Independent, Publisher.							
DE FOREST (H9), pop. 540; Dane Co. (S). 12 m N of Madison. CMSP&P RR. Pea cannery; creamery; chick hatchery. Agriculture. Tobacco.							
Times.....	Friday.....	Republican.....	1895	6	26	280 1.50	
Earl N. Emerson, Editor; Times Publishing Company.							
DELAVAN (J10), pop. 3,301; Walworth Co. (SE). 20 m E of Beloit. CMSP&P RR. Manufactures fence stretchers, blow torches, electric pumps, cigars. Knitting mill. Institute for the Deaf. Summer resort. Diversified farming.							
Enterprise+.....	Thursday.....	Independent.....	1879	6	26	280 2.00	2,500
Chester Dorschner, Editor; Delavan Enterprise, Publisher.							
Republican+.....	Weekly.....	Republican.....	1865	7	24	252 2.00	1,500
Edmund Morrissey, Editor; Delavan Republican, Publisher.							
DENMARK (L7), pop. 779; Brown Co. (E). 17 m SE of Green Bay. C&NW RR. Milk condensary; cheese box, cheese factories; brewery. Agriculture.							
Press+.....	Thursday.....	Independent.....	1913	6	26	280 2.00	613
J. R. Satran, Editor; Denmark Publishing Company.							
DE PERE (K7), pop. 5,521; Brown Co. (E). On Fox River, 5 m SW of Green Bay. C&NW; CMSP&P RRs. Manufactures cheese, butter, air compressors, paper, boats, tools, barn equipment. Creameries; knitting mills. St. Norberts College. Stock, dairy farms. Hay.							
Journal-Democrat+.....	Thursday.....	Democratic.....	1877	7	26	308 2.00	2,530
John A. Kuypers, Editor; Kuypers Publishing Company.							
St. Norbert Times+.....	Ftntly (Fri.).....	Collegiate.....	1929	5	24	210 2.00	520
Students of St. Norbert College, Editors and Publishers.							
DODGEVILLE † (F9½), pop. 1,937; Iowa Co. (SW). 45 m SW of Madison. IC; C&NW RRs. Creamery; cheese factories. Agriculture. Cattle, hogs.							
Chronicle+.....	Thursday.....	Non-partisan.....	1862	7	26	308 2.00	3,320
L. R. Kessler, Editor and Publisher.							
DORCHESTER (F5½), pop. 400; Clark Co. (NW). 40 m W of Wausau. CMSP&SSM RR. Cheese manufactured. Sandstone quarry.							
Clarion.....	Tuesday.....	Independent.....	1937	8	24	280 1.50	487
Bert Amacher, Editor; Dorchester Clarion, Publisher.							
DOUSMAN , pop. 256; Waukesha Co. (SE). 33 m W of Milwaukee. C&NW RR. Diversified farming. Dairy and poultry products, truck crops.							
Index.....	Friday.....	Independent.....	1907	6	26	280 1.50	1,308
F. C. Krueger, Editor and Publisher.							
DURAND † (C6), pop. 1,590; Pepin Co. (W). On Chippewa River, 32 m SW of Eau Claire. CMSP&P RR. Cannery; creameries; cigar factory; bottling works. Timber. Agriculture. Dairy products, live stock.							
Courier-Wedge+.....	Thursday.....	Independent.....	1878	7	24	280 2.00	2,186
C. A. Barton, Editor; Courier-Wedge, Publisher.							

Circulation—★June and March A.B.C. Statements; †P.O. Statement; Bold face, sworn; ‡Publisher's Report; Light face, estimated. +Uses Mats. ◊Nonpareil ems. 12 to inch. √Agate lines. 14 to inch. †County Seat. Population—1930 Census. √Issued only during academic year.

Directory of Newspapers and Periodicals, 1939

WISCONSIN

	Estab	Cols	Width	Depth	Sub	Circ
EAGLE (J10), pop. 392; Waukesha Co. (SE). 31 m SW of Milwaukee. CMSP&P RR. Agriculture.						
Quill + Friday..... Democratic..... 1898	6	27	280	1.25		
Henry M. Loibl, Editor and Publisher.						
EAGLE RIVER † (H4), pop. 1,386; Vilas Co. (N). 92 m NE of Wausau. C&NW RR. Lumber mill; boat, bottling works. Summer resort. Hardwood, pine timber. Agriculture. Potatoes.						
Vilas County News-Review + Thursday..... Independent..... 1887	7	26	304	2.00		\$1,540
Joyce Larkin, Editor; Vilas County News-Review Company, Publisher.						
EAST TROY (K10), pop. 800; Walworth Co. (SE). 32 m SW of Milwaukee. MER&L (elec.) RR. Condensary, powdered milk plants; feed mill. Farming.						
News..... Wednesday..... Independent..... 1893	6	26	276	2.00		960
O. R. Kurzrok, Editor and Publisher.						
EAU CLAIRE † (D6), pop. 26,287; Eau Claire Co. (W). On Chippewa River at head of navigation, 88 m E of St. Paul, Minn. C&NW; CMSP&P; MSP&SSM RRs. Airport. Wholesale and farm center. Manufactures tires, tubes, paper, aluminum ware, pressure cookers, packing house products, beer, can goods, machinery, saddlery, box shooks, boats. Two banks; deposits (3-7-38), \$8,367,416. 7,160 electric (AC) meters; 3,401 gas (artif.) meters; 6,056 telephones. Ships farm produce, live stock. State Teachers College.						
Leader + Morn.ex.Mon.Independent..... 1881	8	25	294	7.50	★★★9,873	
						Sunday circ. ★★★9,935
Telegram + Evg.ex.Sun..... Independent..... 1894	8	25	294	7.50	★★★5,259	
P. C. Atkinson, Editor; Eau Claire Press Co., Pub.						
Reform + (Norwegian) Thursday..... Republican..... 1888	7	27	273	1.50		
Waldemar Ager, Editor; Fremad Publishing Company, 307 S. Barstow St.						
Spectator V Bi-weekly..... Collegiate..... 1923	5	27	231	x		
Students of State Teachers College, Eds. and Pubs.						Controlled free dist. \$750
EDGAR (G6), pop. 667; Marathon Co. (NC). 18 m W of Wausau. C&NW RR. Basket, cheese factories; lumber, sawmills. Agriculture. Dairy products.						
News + Friday..... Independent..... 1907	6	26	280	1.50		\$270
Cletus J. Greisch, Editor and Publisher.						
EDGERTON (H10), pop. 2,906; Rock Co. (S). 12 m N of Janesville. CMSP&P RR. Manufactures auto trailers, shoes, patent medicine, butter, beverages. Tobacco stemmery. Summer resort. Agriculture.						
Wisconsin Tobacco Reporter. Thursday..... Tobacco..... 1874	6	26	276	1.50		
C. A. Hoen, Editor; Reporter Company, Inc., Publisher.						
ELEVA (D6½), pop. 357; Trempealeau Co. (W). 20 m S of Eau Claire. C&NW RR. Bank, Osseo. Creamery; feed mill. Agriculture.						
Tri-County News—See Osseo.						
ELKHORN † (J10), pop. 2,340; Walworth Co. (SE). 28 m NE of Beloit. CMSP&P RR. Shoe, musical instrument and case factories; condensary; pea, corn cannery. Lake resort. Stock, dairy, fruit, grain farms. Hogs, alfalfa.						
Independent + Thursday..... Independent..... 1852	6	26	280	2.00		\$1,600
Claude F. Eames, Editor; F. H. Eames & Company, Publisher.						
ELLSWORTH † (B6), pop. 1,124; Pierce Co. (W). 44 m SE of St. Paul, Minn. C&NW RR. Hardwood timber. Agriculture. Live stock, dairy, poultry products.						
Pierce County Herald + Thursday..... Republican..... 1868	6	26	280	2.00		\$1,443
H. F. Doolittle, Editor; E. S. Doolittle & Son, Publishers.						
Record + Thursday..... Independent..... 1893	6	26	252	2.00		\$1,500
Oscar A. Halls, Editor and Publisher.						
ELMWOOD (B6), pop. 737; Pierce Co. (W). 46 m W of Eau Claire. C&NW RR. Butter factory; feed mill. Timber. Diversified farming.						
Argus + Thursday..... Ind. Dem..... 1921	7	24	280	2.00		1,087
James A. Neill, Editor; Neill Printing Company, Publisher.						
ELROY (F8), pop. 1,546; Juneau Co. (C). 50 m E of La Crosse. C&NW RR. Butter, cigar factories; railroad shops. Agriculture.						
Leader-Tribune + Thursday..... Republican..... 1874	6	26	273	1.50		
O. D. Whitehill, Editor; O. D. Whitehill and L. P. Shear Estate, Publishers.						
ETTRICK (D7), pop. *2,083; Trempealeau Co. (W). 24 m N of La Crosse. ET RR. Woolen mills; creamery. Agriculture.						
Advance..... Friday..... 1919	6	26	280	2.00		
Elmer E. Gilbertson, Editor and Publisher.						
EVANSVILLE (H10), pop. 2,269; Rock Co. (S). 23 m S of Madison. C&NW RR. Manufactures pumps, windmills, trailers, creamery, foundry products. Cannery. Stock, dairy, poultry farms. Tobacco.						
Review + Thursday..... Independent..... 1866	7	26	280	1.50		1,182
William B. Antes, Editor; Antes Press, Publisher.						
FENNIMORE (E9½), pop. 1,341; Grant Co. (SW). 42 m N of Dubuque, Iowa. C&NW RR. Creameries; cheese factories; machine shop. Stock, dairy, poultry, grain farms. Corn, oats, barley.						
Times + Wednesday..... Republican..... 1889	6	26	276	2.00		1,760
E. J. Roethe, Editor; Roethe Bros., Publishers.						
FLORENCE † (K4), pop. *1,300; Florence Co. (NE). 64 m NW of Marinette. C&NW RR. Creamery. Ships iron ore, lumber, hardwood. Agriculture.						
Mining News + Saturday..... Independent..... 1880	6	26	276	2.50		800
Chase O. Youngs, Editor and Publisher.						

Circulation—★Sept. A.B.C. Statement; ★June and March A.B.C. Statements; †P.O. Statement; Bold face, sworn; †Publisher's Report; Light face, estimated. + Uses Mats. ◊ Nonpareil ems, 12 to inch. ∇ Azate lines, 14 to inch. ‡County Seat. Population—1930 Census; x Dun & Bradstreet estimate; *includes population of entire township. √ Issued only during academic year. x Subscription included in membership fee.

	Estab	Cols	Width	Depth	Sub	Circ
FOND DU LAC † (K8), pop. 26,449; Fond du Lac Co. (SEC). On Lake Winnebago, 18 m SE of Oshkosh. C&NW; CMSP&P; MSP&SSM RRs. Airport. Manufactures leather, refrigerators, machine tools, ice cream, candy, machinery. Two banks; deposits (3-31-37), \$11,000,000. 8,031 electric (AC) meters; 5,993 gas (artif.) meters; 7,694 telephones. Limestone quarries. Resort. Commonwealth-Reporter+.....Evg.ex.Sun.....Independent.....1870 8 24 294 9.00 ★★13,027 C. F. Coffman, Ed.; Reporter Ptg. Co., Pub., 30 W. First St.						
FORT ATKINSON (J10), pop. 5,793; Jefferson Co. (SE). 48 m SW of Milwaukee. C&NW RR. Manufactures dairy, barn, poultry equipment, hosiery, beverages, fish bait. Canneries; machine shops; creameries. Agriculture. Hoard's Dairyman.....Semi-mo.....Dairy Farm.....1885 4 26 182 .50 ★208,057 A. J. Glover, Editor; W. D. Hoard & Sons Company, Publisher. Jefferson County Union+.....Friday.....Republican.....1870 7 26 304 2.00 Gordan Warnke, Editor; W. D. Hoard & Sons Company, Publisher. News+.....Thursday.....Independent.....1904 6 26 280 1.00 2,580 A. F. Mueller, Editor; Fort Atkinson News, Inc., Publisher.						
FOUNTAIN CITY (C7), pop. 880; Buffalo Co. (W). On Mississippi River. 9 m N of Winona, Minn. CB&Q RR. Creamery; brewery. Farming. Buffalo County Republican.....Thursday.....Independent.....1861 6 26 273 1.25 †653 M. H. Johnson, Editor and Publisher.						
FOXLAKE (J8½), pop. 901; Dodge Co. (SE). 45 m SW of Oshkosh. CMSP&P RR. Cannery; casket factory; brewery. Summer resort. Agriculture. Representative+.....Thursday.....Republican.....1866 7 26 301 2.00 Frank H. Baker, Editor and Publisher.						
FREDERIC (B4), pop. 680; Polk Co. (NW). 55 m NE of St. Paul, Minn. MSP&SSM RR. Flour, woolen mills; pea cannery; creamery. Agriculture. Star+.....Thursday.....Independent.....1903 7 24 276 1.00 †741 Harvey J. Oleson, Editor and Publisher.						
FRIENDSHIP † (G7½), pop. 438; Adams Co. (SC). 65 m W of Oshkosh. Railroad station, Adams. C&NW RR. Creamery. Reporter.....Thursday.....Republican.....1900 6 26 280 2.00 †990 Harry S. Pierce, Editor and Publisher.						
GALESVILLE (D7), pop. 1,069; Trempealeau Co. (W). 26 m NW of La Crosse. C&NW RR. Creamery; vegetable cannery; feed mill. Farming. Republican+.....Thursday.....Independent.....1897 7 26 304 2.00 1,000 Bert A. Gipple, Editor; Republican Printing Co., Publisher.						
GAYS MILLS (E9), pop. 579; Crawford Co. (SW). 60 m S of La Crosse. CMSP&P RR. Creamery. Agriculture. Dairy, poultry products; apples, tobacco. Crawford Co. Independent+ Thursday.....Independent.....1913 6 26 280 1.50 674 L. E. Wetmore, Editor; Crawford Co. Independent, Publisher.						
GENOA CITY (K10½), pop. 683; Walworth Co. (SE). 27 m W of Kenosha. C&NW RR. Manufactures oil furnaces, food products. Agriculture. Broadcaster.....Thursday.....Independent.....1924 6 26 273 2.00 H. Dahlke, Editor; A. L. Johnson, Publisher.						
GILLETT (K6), pop. 1,076; Oconto Co. (NE). 30 m NW of Green Bay. C&NW RR. Cheese, butter, plywood, veneer factories; cannery. Agriculture. Times+.....Thursday.....Non-partisan.....1900 6 26 280 2.00 W. E. Clough, Editor and Publisher.						
GILMAN (E5), pop. 414; Taylor Co. (NWC). 50 m NE of Eau Claire. MSP&SSM RR. Manufactures dairy products, wooden-ware and staves. Herald.....Friday.....Non-partisan.....1937 6 26 280 1.50 500 H. W. Brochtrup, Editor and Publisher.						
GLENWOOD CITY (B5½), pop. 771; St. Croix Co. (NW). 45 m NW of Eau Claire. MSP&SSM RR. Creamery; cheese, cement block factories; machine shops. Stock, dairy, poultry farms. Tribune+.....Thursday.....Republican.....1889 6 24 280 1.00 900 Ross De Witt, Editor; Mrs. Charles J. Augustin, Publisher.						
GLIDDEN (E3), pop. ×700; Ashland Co. (N). 60 m SE of Superior. MSP&SSM RR. Creamery. Agriculture. Dairy products. Enterprise.....Friday.....Democratic.....1904 6 26 280 2.00 Matthew J. Hart, Editor; Hart Publishing Co.						
GRANTON (F6), pop. 310; Clark Co. (NWC). 50 m SE of Eau Claire. C&NW RR. Bank, Neillsville. Cheese factories. Timber. Agriculture. Sentinel.....Wednesday.....Non-partisan.....1938 6 26 280 Free †1,000 A. Reinert, Editor and Publisher.						
GRANTSBURG † (A4), pop. 777; Burnett Co. (NW). 74 m NE of St. Paul, Minn. NP RR. Creameries; planing mill. Pine timber. Agriculture. Journal of Burnett Co.+.....Thursday.....Ind. Rep.....1895 7 24 276 1.50 1,724 F. B. Huth, Editor; Journal Publishing Company.						
GREEN BAY † (L6½), pop. 37,415; Brown Co. (E). On Fox River, at head of Green Bay, 28 m NE of Appleton. C&NW; CMSP&P; GB&W RRs. Airport. Steamboat connections. Manufactures tissue paper and paper products, cranes, cheese, paper mill machinery, canned foods, steel, furniture. Railroad shops. Fisheries. Five banks; bank clearings (12-31-37), \$37,658,118; deposits (3-7-38), \$17,541,167. 12,402 electric (AC) meters; 9,611 gas (artif.) meters; 11,843 telephones. Press-Gazette+.....Evg.ex.Sun.....Independent.....1915 8 24 308 7.80 ★★22,700 V. I. Minahan, Ed.; Green Bay Newspaper Co., Pub., Walnut and Madison Sts.						

Circulation—★Sept. A.B.C. Statement; ★June and March A.B.C. Statements; †P.O. Statement; Bold face, sworn; †Publisher's Report; Light face, estimated. + Uses Mats. ⊗ Nonpareil ems. 12 to inch. ▽ Gate lines. 14 to inch. † County Seat. Population—1930 Census; × Dun & Bradstreet estimate.

	Estab	Cols	Width	Depth	Sub	Circ
GREEN LAKE† (J8), pop. 569; Green Lake Co. (SEC). 25 m W of Fond du Lac. C&NW RR. Knitting mills; butter, pickle factories. Summer resort. Agriculture, corn, hay.						
Green Lake Co. Reporter + Thursday.....Independent.....1894	6	24	280	1.50		565
Herbert F. Heidel, Editor and Publisher.						
GREENWOOD (E6), pop. 651; Clark Co. (NWC). On Black River, 65 m E of Eau Claire. MSP&SSM RR. Cheese, butter, cheese box, canning factories. Agriculture. Dairy products.						
Gleaner + Thursday.....Republican.....1891	6	26	280	1.50		
W. F. Neuenfeldt, Editor; Neuenfeldt & O'Connell, Publishers.						
HALES CORNERS (K10), pop. ×400; Milwaukee Co. (SE). 6 m SW of Milwaukee. MER&L (elec.) RR. Stock, dairy, poultry and truck farms. Hogs.						
Tri-Town News..... Thursday.....Independent.....1927	7	24	280	2.00		550
Richard H. Crosse, Editor and Publisher.						
HAMMOND (B5½), pop. 395; St. Croix Co. (NW). 30 m E of St. Paul, Minn. C&NW RR. Stock, dairy, poultry and grain farms. Corn, hay.						
News..... Thursday.....Independent.....1894	6	26	280	1.00		
F. E. Hartwig, Editor and Publisher.						
HANCOCK (G7), pop. 420; Waushara Co. (C). 85 m N of Madison. MSP&SSM RR. Cheese factory; creameries. Dairy, poultry farms. Potatoes, rye.						
News..... Thursday.....Ind. Rep.....1897	8	24	308	2.00		550
R. L. Thompson, Editor and Publisher.						
HARTFORD (K9), pop. 3,754; Washington Co. (SE). 35 m NW of Milwaukee. CMSP&P RR. Manufactures lightning rods, motor and auto parts, automatic draft regulators, cheese, cigars. Canneries; brewery; creamery; tannery. Diversified farming.						
Times-Press + Friday.....Non-partisan.....1874	8	24	315	2.00	\$2,650	
John J. Shinnors, Editor and Publisher.						
HARTLAND (K9), pop. 945; Waukesha Co. (SE). 23 m W of Milwaukee. CMSP&P RR. Creamery; insulated packing case factory. Diversified farming. Milk, corn, grain, potatoes.						
News..... Friday.....Ind. Rep.....1893	7	26	308	2.00	\$1,238	
Carl B. Hansen, Editor and Publisher.						
HAWKINS (E4½), pop. 372; Rusk Co. (NW). 149 m E of Minneapolis. MSP&SSM RR. Bank, Ladysmith, Sashes, doors, pickles, cheese manufactured. Farming.						
Chronicle + Friday.....Republican.....1921	6	26	280	1.00		
E. W. Richardson, Editor and Publisher.						
HAYWARD† (D3½), pop. 1,207; Sawyer Co. (NW). 60 m SW of Ashland. C&NW RR. Creameries, boat works; elevator. Gov. Indian School. Summer resort. Timber. Agriculture.						
Sawyer County Record and Thursday.....Republican.....1893	7	26	280	1.50		
Hayward Republican + Thursday.....Republican.....1893	7	26	280	1.50		
Frank J. Schweger, Editor and Publisher.						
HIGHLAND (F9), pop. 739; Iowa Co. (SW). 50 m W of Madison. Railroad station, Cobb. C&NW RR. Cheese factories; brewery. Timber. Stock, dairy, poultry farms. Oats, corn, barley, hay.						
Press..... Friday.....Independent.....1895	6	26	276	1.80	\$1,001	
George W. Dilley, Editor and Publisher.						
HILBERT (K7), pop. 519; Calumet Co. (E). 35 m SW of Green Bay. CMSP&P RR. Railroad name, Hilbert Junction on MSP&SSM RR. Pea, bean cannery; cheese factory. Stock, dairy, poultry, grain farms.						
Favorite + Wednesday.....Republican.....1908	6	26	280	1.50	\$1,848	
Frank E. Pieper, Editor; Favorite Printing Company, Publisher.						
HILLSBORO (F8), pop. 972; Vernon Co. (SW). 58 m SE of La Crosse. H&NE RR. Bank, Banon. Condensary; creamery; brewery; flour, lumber mills. Timber. Stock, dairy, poultry farms. Milk, cattle.						
Sentry-Enterprise + Thursday.....Republican.....1885	7	26	280	1.75	1,139	
Edwin W. Shear, Editor; Shear & Shear, Publishers.						
HOLLANDALE (G10), pop. 241; Iowa Co. (SW). 37 m SW of Madison. IC RR. Bank, Blanchardville. Cheese factory. Agriculture. Dairy products.						
Review..... Thursday.....Non-partisan.....1898	4	26	210	.50	740	
Bert Day, Editor and Publisher.						
HORICON (J9), pop. 2,214; Dodge Co. (SE). On Rock River, 30 m SW of Fond du Lac. CMSP&P RR. Farm seeding machinery, radiator, furniture factories. Agriculture. Dairy products, barley, hay, hogs.						
Reporter + Thursday.....Republican.....1881	6	27	280	2.00	\$1,102	
H. E. Roate, Editor and Publisher.						
HUDSON† (A5½), pop. 2,725; St. Croix Co. (NW). On St. Croix River, 17 m E of St. Paul, Minn. C&NW RR. Railroad repair shops; cigar factory; roller mill; creamery. Dairy, stock, poultry, truck farms.						
Star-Observer + Thursday.....Independent.....1854	7	24	280	2.00	1,485	
C. J. Reiter, Editor; Hudson Star-Observer, Inc., Publisher.						
HUMBIRD (E6½), pop. ×400; Clark Co. (NWC). 45 m SE of Eau Claire. C&NW RR. Bank, Merrillan. Cannery. Stock, dairy, fruit, poultry farms.						
Enterprise..... Saturday.....Independent.....1904	5	26	252	1.00		
E. T. Hale, Editor and Publisher.						
HURLEY† (F3), pop. 3,264; Iron Co. (N). 41 m SE of Ashland. C&NW; MSP&SSM RRs. Iron works; creamery. Iron mines; timber. Agriculture.						
Iron County News + Friday.....Independent.....1913	6	26	280	2.00	800	
F. A. Emunson, Editor and Publisher.						

Circulation—★June and March A.B.C. Statements; †P.O. Statement; Bold face, sworn; †Publisher's Report; Light face, estimated. +Uses Mats. ⊗Noapareil ems. 12 to inch. √Agate lines, 14 to inch. †County Seat, Population—1930 Census; ×Dun & Braéstreet estimate.

WISCONSIN

Directory of Newspapers and Periodicals, 1939

HURLEY† (Continued)		Estab	Cols	Width	Depth	Sub	Circ
Montreal River Miner.....Friday.....Ind. Rep.....		1885	6	26	276	2.00	
Martin Vickers, Editor and Publisher.							
HUSTISFORD (J9), pop. 537; Dodge Co. (SE). 40 m NW of Milwaukee. Railroad station, Woodland. CMSP&P RR. Cheese factory; cannery. Agriculture.							
News.....Friday.....Independent.....		1908	6	26	280	1.50	650
Willie Kaul, Editor and Publisher.							
INDEPENDENCE (D7), pop. 866; Trempealeau Co. (W). 40 m N of La Crosse. GB&W RR. Grist-mill; creamery. Diversified farming. Grain, corn, tobacco.							
News-Wave +.....Friday.....Republican.....		1877	6	26	280	2.00	
G. L. Kirkpatrick, Editor and Publisher.							
IOLA (H6½), pop. 763; Waupaca Co. (EC). 40 m NW of Appleton. GB&W RR. Creamery; saw, feed mills. Timber. Agriculture. Potatoes, dairy products.							
Herald +.....Thursday.....Progressive.....		1891	7	24	280	1.50	
John Burnham, Editor; Herald Publishing Company.							
IRON RIVER (D2½), pop. ×787; Bayfield Co. (NW). 28 m E of Superior. DSS&A; NP RRs. Bank. Port Wing. Creamery; cheese factory; flour mill. Resort. Timber. Diversified farming. Dairy, poultry products, live stock.							
Pioneer.....Thursday.....Ind. Rep.....		1894	6	26	280	2.00	
P. J. Savage, Editor; Pioneer Publishing Company.							
JANESVILLE† (H10), pop. 21,628; Rock Co. (S). On Rock River, 11 m N of Beloit. C&NW; CMSP&P RRs. Manufactures automobiles, automobile bodies, fountain pens, clothing, woolen, cotton goods, wire fences, belt conveyors, beverages, machine tools, church furniture. Breweries. State School for the Blind. Farming.							
Gazette +.....Evg.ex.Sun.....Independent.....		1845	8	24	294	10.00	★14,042
Stephen Bolles, Editor; Gazette Printing Co., Publisher.							
JEFFERSON† (J9½), pop. 2,639; Jefferson Co. (SE). 30 m E of Madison. C&NW RR. Manufactures shoes, furniture, soda fountains, bricks, flour, wood products, wool batting. Condensary; creameries; pork packing, seed houses. Dairy, poultry, fruit farms.							
Banner +.....Thursday.....Democratic.....		1860	7	26	308	2.00	1,400
H. L. Buri, Editor; Banner Printing Company, Publisher.							
KAUKAUNA (K7), pop. 6,581; Outagamie Co. (E). On Fox River, 7 m NE of Appleton. C&NW RR. Manufactures paper, lumber, cheese, cigars. Foundry; brewery; stone quarries. Agriculture. Dairy products.							
Times +.....Wed. & Fri.....Independent.....		1880	7	26	280	2.00	1,700
C. P. Goltzman, Editor; Kaukauna Times Printing Company, Publisher.							
KENDALL (F8), pop. 517; Monroe Co. (WC). 45 m E of La Crosse. Railroad name, Kendalls. C&NW RR. Creameries. Oak timber. Diversified farming.							
Keystone.....Friday.....Democratic.....		1904	6	26	280	1.50	‡694
Oliver R. Witte, Editor and Publisher.							
KENOSHA† (L10), pop. 50,262; Kenosha Co. (SE). On Lake Michigan, 5 m S of Racine. C&NW; CNS&M; MER&L (elec.) RRs. Airport. Steamboat connections. Manufactures automobiles, mattresses, bed springs, metal beds and furniture, wire rope, underwear, brass rods, sheets and tubes, fire apparatus. Two banks; deposits (July, 1935), \$8,000,000. 13,706 wired (AC) houses; 11,977 gas (artif.) meters; 8,195 telephones.							
News +.....Evg. ex. Sun...Independent.....		1894	8	24	294	8.50	★12,171
Telegraph-Courier +.....Thursday.....Independent.....		1839	8	24	294	1.00	300
E. F. Marlatt, Editor; Kenosha News Publishing Co., 715 Fifty-eighth St.							
KEWASKUM (K8½), pop. 799; Washington Co. (SE). On Milwaukee River, 21 m S of Fond du Lac. C&NW RR. Manufactures aluminum ware, cheese. Creamery. Agriculture. Dairy products, wheat, barley, oats.							
Statesman +.....Friday.....Independent.....		1896	7	26	315	1.50	
D. J. Harbeck, Editor and Publisher.							
KEWAUNEE† (M7), pop. 2,409; Kewaunee Co. (E). On Lake Michigan, 30 m E of Green Bay. GB&W RR. Steamboat connections. Manufactures laboratory, church furniture, aluminum ware, automatic box machinery, cheese, butter. Brewery. Resort. Fisheries. Agriculture.							
Enterprise +.....Friday.....Independent.....		1859	6	26	280	2.00	
John Read Karel, Editor; Enterprise Printing Company, Publisher.							
KIEL (L8), pop. 1,803; Manitowoc Co. (E) and Calumet Co. (E). 21 m NW of Sheboygan. CMSP&P RR. Manufactures cheese, cheese factory and sawmill equipment, furniture, woodenware, beverages. Agriculture.							
Tri-County Record +.....Thursday.....Ind. Dem.....		1893	7	24	280	2.00	‡1,881
Richard H. Lauson, Editor and Publisher.							
KINGSTON (H8), pop. 270; Green Lake Co. (SEC). 40 m SW of Fond du Lac. Railroad station, Dalton. C&NW RR. Creamery. Agriculture. Dairy products, corn, hay.							
Spy.....Thursday.....Independent.....		1882	6	26	280	1.50	324
Mrs. A. G. Stiles, Editor and Publisher.							
LA CROSSE† (D8), pop. 39,614; La Crosse Co. (W). On Mississippi River, 31 m SE of Winona, Minn. Bridge to La Crescent, Minn. C&NW; CB&Q; CMSP&P RRs. Airport. Manufactures rubber footwear, automobile supplies, farm implements, air conditioning equipment, brooms, altars, iron works, metal furniture, pumps, sheet metal, lumber products. Brewery; foundry. Seven banks; bank clearings (11-30-37), \$99,877,724; deposits (10-26-37), \$14,443,460. 8,844 electric (AC) meters; 7,839 gas (artif.) meters; 10,192 telephones. Rock quarries. State Teachers College.							
Chief—See Hokah, Minn.							
La Crosse Business.....Monthly.....		{Civic & Com.	1935	3	27	140	x1.00
		{Activities					600
Hugh Corbett, Ed.; La Crosse Chamber of Commerce, Pub., Fourth and State Sts.							

Circulation—★Sept. A.B.C. Statement; ★June and March A.B.C. Statements; †P.O. Statement; Bold face, sworn; ‡Publisher's Report; Light face, estimated. + Uses Mats. ⊕ Nonpareil ems. 12 to inch. ∇ Agate lines, 14 to inch. †County Seat. Population—1930 Census; ×Dun & Bradstreet estimate. xSubscription included in membership fee.

Directory of Newspapers and Periodicals, 1939

WISCONSIN

LA CROSSE† (Continued)	Estab	Cols	Width	Depth	Sub	Circ
Racquet V.....Ftntly (Thur.) Collegiate.....	1910	5	27	210	1.50	
Students of La Crosse State Teachers College, Editors and Publishers.						
Register—See Denver, Colorado.						
Tribune and Leader-Press +.....	1904	8	24	308	10.00	★★15,643
R. L. Bansberg, Editor; F. H. Burgess, Publisher, Fourth and Cass Sts.						Sunday circ. ★★14,879
LADYSMITH† (D4 ½), pop. 3,493; Rusk Co. (NW). 100 m SE of Superior. MSP&SSM RR. Creamery; cannery; lumber, paper mills; cheese, toy, handle factories. Hemlock, hardwood timber. Diversified farming. Dairy products, peas, hay.						
News +.....Friday.....Ind. Rep.....	1895	7	24	280	2.00	2,194
E. W. Richardson, Editor; Mark R. Bell, Publisher.						
Rusk County Reporter +.....Friday.....Non-partisan.....	1935	6	26	280	1.00	1,350
C. P. Burt, Editor and Publisher.						
LA FARGE (E8), pop. 756; Vernon Co. (SW). 48 m SE of La Crosse. CMSP&P RR. Creamery; cheese factory. Resort. Timber. Agriculture. Tobacco.						
Enterprise +.....Thursday.....Independent.....	1898	7	26	280	1.50	1,080
J. F. Herman, Editor and Publisher.						
LAKE GENEVA (K10), pop. 3,073; Walworth Co. (SE). On Lake Geneva, 42 m SW of Milwaukee. C&NW RR. Condensary; bottling works. Nurseries. Ships live stock. Summer resort. Yerkes Observatory. Agriculture. Stock and silver fox farms.						
Regional News +.....Thursday.....Independent.....	1872	5	24	210	2.00	1,525
R. M. Noll, Editor; Lake Geneva Printing and Publishing Company.						
LAKEMILLS (J9), pop. 2,007; Jefferson Co. (SE). On Rock Lake, 26 m E of Madison. C&NW RR. Condensary; creamery; pea cannery; chick hatchery; dairy equipment, cheese, shoe factories. Summer resort. Agriculture.						
Leader +.....Thursday.....Independent.....	1878	6	26	280	2.00	1,083
Wm. Haight, Editor; Leader Printing Co., Inc., Publisher.						
LANCASTER† (E10), pop. 2,432; Grant Co. (SW). 32 m N of Dubuque, Iowa. C&NW RR. Creameries; bottling works; cannery; veterinary remedies, cheese factories. Walnut, oak timber. Agriculture. Live stock.						
Grant County Herald +.....Wednesday.....Ind. Rep.....	1843	7	26	280	2.00	2,100
A. L. Sherman, Editor; Grant County Herald, Publisher.						
Grant County Independent +.....Thursday.....Independent.....	1935	7	24	280	2.00	2,239
H. M. Schermerhorn, Editor; Grant County Independent, Publisher.						
LODI (G9), pop. 1,065; Columbia Co. (SC). 20 m NW of Madison. C&NW RR. Cannery; creamery; hatchery. Diversified farming. Tobacco.						
Enterprise +.....Thursday.....Independent.....	1894	6	26	277	2.00	700
Cassius L. Coward, Editor and Publisher.						
LOMIRA (K8), pop. 603; Dodge Co. (SE). 12 m S of Fond du Lac. MSP&SSM RR. Chick hatchery; cheese factory; cannery; brewery. Farming.						
Review +.....Friday.....Independent.....	1903	6	24	280	1.50	440
R. E. Bump, Editor; Review Printing Company.						
LONE ROCK (F9), pop. 424; Richland Co. (SW). 56 m W of Madison. CMSP&P RR. Cheese, oil equipment factories; hatchery. Agriculture.						
Journal.....Thursday.....Independent.....	1931	6	26	273	1.50	
Einar O. Hammer, Editor and Publisher.						
LOYAL (F6), pop. 862; Clark Co. (NWC). 70 m W of Eau Claire. MSP&SSM RR. Creamery; cheese factories; cannery; elevator. Dairy, poultry, grain farms.						
Tribune +.....Thursday.....Independent.....	1894	7	26	308	2.00	880
L. V. Cowles and J. R. Steiner, Editors; Loyal Tribune, Publisher.						
LUCK (B4), pop. 560; Polk Co. (NW). 50 m NE of St. Paul, Minn. MSP&SSM RR. Creamery; block and tile factory. Dairy, poultry farms.						
Enterprise +.....Thursday.....Democratic.....	1904	7	24	276	1.00	735
Vernie R. Jensen, Editor; V. R. Jensen and W. J. Jakolat, Publishers.						
LUXEBURG (L6 ½), pop. 475; Kewaunee Co. (E). 17 m E of Green Bay. GB&W RR. Cheese, cheese box factories; flour, feed, planing mills. Dairy, poultry farms.						
News.....Friday.....Independent.....	1909	6	26	280	2.00	
Earl A. Balza, Editor; News Printing Company, Publisher.						
MADISON† (H9), pop. 57,899; Dane Co. (S). The State Capital. On an isthmus between Mendota and Monona Lakes, 87 m W of Milwaukee. C&NW; CMSP&P; IC RRs. Two airports. Manufactures dry cell batteries, packed meats, cans, farm machinery, tools. Creameries; meat-packing plant. Eight banks; bank clearings (12-31-37), \$58,435,000; deposits (12-31-37), \$31,049,089. 22,774 electric (AC) meters; 17,824 gas (artif.) meters; 27,138 telephones. University of Wisconsin. Sandstone quarries. Resort.						
Bulletin of the State Bar Association of Wisconsin } Quarterly.....Legal.....	1927	1	50	98	x2.50	1,933
Gilson G. Glasier, Editor; State Bar Assn. of Wisconsin, Publisher.						
Capital Times +.....	1917	8	24	301	10.40	★★27,211
William T. Evjue, Editor; Capital Times Pub. Co., 302 E. Washington Ave.						Sunday circ. ★★26,292
Wisconsin State Journal +.....	1839	8	24	301	10.40	★★24,586
A. M. Brayton, Editor; Wisconsin State Journal Pub. Co., State Journal Bldg.						Sunday circ. ★★24,036
Cardinal V.....Morn.ex.Mon.Collegiate.....	1895	5	24	224	2.00	870
Students of the University of Wisconsin, Editors and Publishers.						
East Side News +.....Thursday.....Independent.....	1924	7	26	280	.50	
Marshall F. Browne, Editor and Publisher, 2004 Winnebago St.						

Circulation—★★Sept. A.B.C. Statement; ★June and March A.R.C. Statements; \$P.O. Statement; Bold face, sworn; †Publisher's Report; Light face, estimated. + Uses Mats. ◊ Nonpareil ems. 12 to inch. ▽ Agate lines, 14 to inch. ‡County Seat. Population—1930 Census. V Issued only during academic year. xSub. included in membership fee.

WISCONSIN

Directory of Newspapers and Periodicals, 1939

MADISON† (Continued)

	Established	Cols	Width	Depth	Sub	Circ
Farm Power.....Monthly.....Power Farm'g.....	1935	4	26	170	Free	
E. W. Hamilton, Editor; Bascom B. Clarke Associates, Inc., Publishers.						
Monatshefte fur Deutschen } Unterricht V (Eng.&Ger.) } Prof. R. O. Roeseler, Editor; Dept. of German, Univ. of Wisconsin, Pub.	1889	1	54	112	2.00	
Monumental News.....Monthly.....Monuments.....	1889	3	30	140	3.00	2,612
E. H. Whitaker, Editor; Monumental News Pub. Co., 114 S. Carroll St.						
Municipality.....Monthly.....Municipal.....	1889	2	40	140	x2.50	47
F. N. MacMillin, Editor; League of Wis. Municipalities, Pub., 30 E. Johnson St.						
Professional Art Magazine.....6 ti. a year.....Art & Artists.....	1934	3	26	140	1.00	11,393
Prints September-October as one issue, November-December, etc., in rotation. Ben Duggar, Editor and Publisher, 320 W. Doty St.						
Progressive+.....Saturday.....Progressive.....	1909	8	24	301	2.00	
William T. Evjue, Editor; Progressive Pub. Co., 302 E. Washington Ave.						
Rural Gravure.....Monthly.....Rotogravure.....	1935	5	24	210		213,000
A rotogravure magazine distributed with Minnesota and Wisconsin rural papers. B. Smith, Editor; Rural Gravure Service, Inc., Pub., Board of Commerce Bldg.						
Temperance Education } Journal (no adv.) } Rev. C. E. O'Beirne, Ed.; Wisconsin Temperance Ed. Assn., 203 N. Carroll St.	1936	2	44	147	x.50	\$2,000
Controlled free dist. \$600						
Wisconsin Alumnus.....Quarterly.....Coll. Alumni.....	1899	2	31	112	x4.00	5,700
A. J. Berge, Editor; Wisconsin Alumni Assn., Pub., 770 Langdon St.						
Wisconsin Archeologist } (no adv.) } Dr. C. E. Brown, Ed.; Wisconsin Archeological Soc., Pub., State Hist. Museum.	1903	1	48	100	x2.00	\$500
Wisconsin Beekeeping—See Wisconsin Horticulture.						
Wisconsin Country } Magazine V } Students of College of Agriculture, University of Wisconsin, Editors and Pubs.	1907	3	26	150	.75	1,450
{Agric., Home Econ. & Coll.						
Wisconsin Dairyman's News...Semi-mo.....	1931	5	24	224	1.00	
{Agricultural & Dairy Indus.						
George Dufenhorst, H. H. Jack, P. Weis, Editors; Wisconsin Dairyman's News Co-operative, Publisher, Power & Light Bldg.						
Wisconsin Engineer V.....Monthly.....Eng'g & Coll.....	1896	2	42	140	1.00	975
Students of Engineering College, Univ. of Wisconsin, Editors and Pubs., 219 Engineering Bldg.						
Wisconsin Horticulture.....Monthly.....Horticultural.....	1910	3	26	126	x1.00	
Prints supplement under the name of Wisconsin Beekeeping. H. J. Rahmlow, Editor; Wis. State Horticultural Soc., Pub., 1532 University Ave.						
Wisconsin Journal of } Education } Not issued during June, July, August. O. H. Plenzke, Editor; Wisconsin Education Assn., Pub., 404 Insurance Bldg.	1853	2	32	116	x1.00	21,075
Monthly.....Educational.....						
Wisconsin Law Review V } (no adv.) } Prof. W. G. Rice, Jr., Editor; Law School of the University of Wisconsin, Pub.	1920	1	50	105	x2.00	
Quarterly.....Coll., Legal.....						
Wisconsin Magazine of } History } Joseph Schafer, Editor; State Historical Soc. of Wisconsin, Pub., 816 State St.	1917	1	52	94	x3.00	1,500
Quarterly.....Historical.....						
Wisconsin Medical Journal...Monthly.....Medical.....	1903	2	34	126	x3.50	18
Controlled free dist. 2,424						
J. G. Crownhart, Editor; State Med'l Soc. of Wis., Pub., 119 E. Washington Ave.						
Wisconsin Octopus V.....Monthly.....Coll. Humor.....	1919	3	27	140	.75	3,800
Students of University of Wisconsin, Editors and Publishers.						
Wisconsin Sportsman.....Monthly.....Outdoor Sports.....	1936	5	26	203	1.00	3,280
Hugh Jackson, Editor; Wisconsin Sportsman Publishing Co., 2004 Winnebago St.						
Wisconsin State Employee.....Monthly.....	1932	3	26	130	x1.00	2,633
Not issued in August. {Labor, State Emp'y's of Wis. Controlled free dist. 2,367						
R. E. Kubista, Editor; Wis. State Employees Assn., Pub., 623 Insurance Bldg.						
MANAWA (J6 ½), pop. 711; Waupaca Co. (EC). 30 m NW of Appleton. GB&W RR. Condensary; machinery; cheese, pickle, cement block factories. Farming.						
Advocate+.....Thursday.....Republican.....	1896	6	26	276	1.50	\$1,178
Allen P. Walch, Editor; A. C. Walch, Publisher.						
MANITOWOC† (L7), pop. 22,963; Manitowoc Co. (E). On Lake Michigan, 77 m N of Milwaukee. C&NW; MSP&SSM RRs. Steamboat connections. Manufactures aluminum ware, tinsel, boxes, cement, pressure cookers, metal furniture, cheese, vinegar. Condensary; iron, metal works; cannery; shipyards; brewery. Farming.						
Herald-Times+.....Evg.ex.Sun.....Independent.....	1899	8	24	294	7.00	★10,929
R. T. Bayne, Editor; Manitowoc Newspapers, Inc., Publisher.						
MARATHON (G6), pop. 808; Marathon Co. (NC). 10 m SW of Wausau. Railroad name, Marathon City. C&NW RR. Cheese, cheese box, concrete product factories. Brewery. Agriculture.						
Times+.....Friday.....Independent.....	1909	6	26	280	2.00	800
A. P. Gertschen, Editor and Publisher.						

Circulation—★Sept. A.B.C. Statement; ★June and March A.B.C. Statements; \$P.O. Statement; Bold face, sworn; †Publisher's Report; Light face, estimated. + Uses Mats. ☐ Nonpareil ems. 12 to inch. ▽ Agate lines. 14 to inch. ‡County Seat. Population—1930 Census. √ Issued only during academic year. xSub. included in membership fee.

	Estab	Cols	Width	Depth	Sub	Circ
MARINETTE † (L5), pop. 13,734; Marinette Co. (NE). On Green Bay and Menominee River, opposite Menominee, Mich. C&NW; CMSP&P; W&M RRs. Steamboat connections. Manufactures paper, lumber, excelsior, knit goods, chemicals, granite monuments. Condensary. Fisheries. Pine, hardwood timber. Agriculture. Potatoes.						
Eagle-Star +	1871	8	24	294	10.00	★5,785
Frank E. Noyes, Ed.; Eagle Printing Company, Pub., 1809 Dunlap Ave.						
Times-Union +	1916	5	24	210	2.00	‡3,000
F. J. Dillett, Editor; Times-Union Publishing Company.						
MARION (J6), pop. 992; Waupaca Co. (EC). 50 m NW of Green Bay. C&NW RR. Manufactures cheese, butter, pickles, flour, feed, beverages, cheese boxes, furniture, excelsior. Agriculture.						
Advertiser +	1892	7	26	308	1.50	1,080
Elmer Byers, Editor and Publisher.						
MARKESAN (J8), pop. 872; Green Lake Co. (SEC). 28 m SW of Fond du Lac. CMSP&P RR. Creamery; condensary; pea canneries. Silver fox farms. Peas, corn, barley.						
Herald	1881	7	26	308	2.00	
Roy P. VanVuren, Editor and Publisher.						
MARSHALL , pop. 441; Dane Co. (S). 18 m NE of Madison. CMSP&P RR. Bank, Waterloo. Creamery; feed mill; condensary. Agriculture.						
Record	1895	6	26	280	1.50	
Helen Wagner, Editor; C. V. Lake, Publisher.						
MARSHFIELD (F6), pop. 8,778; Wood Co. (C). 35 m SW of Wausau. C&NW; MSP&SSM RRs. Manufactures dairy, barn equipment, steel culverts, veneer, furniture, rough lumber, beds, mattresses, springs, gloves, shoes, lightning rods, flour, cheese, butter, milk cans. Canneries. Agriculture. Dairy products, barley.						
Journal +	1882	7	24	280	2.00	‡2,625
Issues supplement called Marshfield Trade Journal. Free to non-subscribers						
Journal Printing Company, Publisher.						‡4,937
News-Herald +	1883	8	24	294	10.00	★6,081
Howard A. Quirt, Editor; News Publishing Company.						
MAUSTON † (F8), pop. 2,107; Juneau Co. (C). 72 m NW of Madison. CMSP&P RR. Creameries; cheese, cigar factories. Farming. Small grain, hay, potatoes, corn.						
Juneau County Chronicle +	1890	7	26	280	1.50	1,987
Part of paper printed under name of Hustler-Advance.						
Robert J. Temple, Editor and Publisher.						
Star +	1856	6	26	280	1.50	‡2,349
B. D. Hanson, Editor and Publisher.						
MAYVILLE (K8½), pop. 2,521; Dodge Co. (SE). 22 m SW of Fond du Lac. CMSP&P RR. Manufactures traveling goods, radiator furniture, shoes, cigars, butter, cheese. Cannery; brewery; creameries. Agriculture.						
Dodge County Pioneer +	1876	6	26	280	2.50	1,400
(German) Conrad Mueller, Editor and Publisher.						
News +	1890	6	26	280	2.00	‡660
O. A. Gehrke, Editor; Mayville News Publishing Company, Inc.						
Trade and Farm News +	1937	6	26	280	.35	750
Prints edition under name of Mayville Trade News.						
E. G. Mueller, Editor; Dodge County Pioneer, Publisher.						
MAZOMANIE (G9), pop. 747; Dane Co. (S). 23 m NW of Madison. CMSP&P RR. Creamery. Diversified farming. Corn, oats, rye.						
Sickle +	1874	6	26	280	2.00	
M. F. Browne, Editor and Publisher.						
MEDFORD † (F5), pop. 1,918; Taylor Co. (NWC). 48 m NW of Wausau. MSP&SSM RR. Cheese, cigar, sash and door factories; pea cannery; creamery; bottling works. Hemlock, hardwood timber. Farming.						
Taylor County Star-News +	1875	8	24	280	2.00	3,685
W. H. Conrad, Editor; Taylor County Star-News, Publisher.						
MELLEN (E3), pop. 1,629; Ashland Co. (N). 100 m SE of Superior. MSP&SSM RR. Granite works; cheese, wooden ware, toy factories. Hemlock, hardwood timber. Agriculture. Dairy products.						
Record +	1902	7	26	280	2.00	694
I. A. Kenyon, Editor and Publisher.						
MELROSE (E7), pop. 480; Jackson Co. (W). 30 m NE of La Crosse. Railroad station, West Salem. C&NW; CMSP&P RRs. Creamery. Farming. Corn, hay.						
Chronicle +	1896	7	26	308	2.00	1,595
Helmer L. Gilbertson, Editor; E. E. Gilbertson Estate, Publisher.						
MENASHA (K7), pop. 9,062; Winnebago Co. (EC). On Lake Winnebago and the Gov't Canal, 5 m S of Appleton. Steamboat connections. C&NW; MSP&SSM; CMSP&P RRs. Manufactures pulp, paper, paper specialties, wooden ware, printing ink, brass wire cloth. Foundry; machine shop; knitting mills. Fisheries. Summer resort. Dairy farms.						
American Anthropologist	1888	1	54	98	x6.00	1,000
(No. adv.)						
Dr. Leslie Spier, Editor; American Anthropological Association, Publisher.						
American Political Science Review	1906	1	54	98	x5.00	2,000
Frederic A. Ogg, Editor; American Political Science Association, Publisher.						

Circulation—★Sept. A.B.C. Statement; ★June and March A.B.C. Statements; †P.O. Statement; Bold face, sworn; ‡Publisher's Report; Light face, estimated. + Uses Mats. ◊ Nonpareil ems. 12 to inch. ▽ Agate lines, 14 to inch. †County Seat. Population—1930 Census. xSubscription included in membership fee.

WISCONSIN

Directory of Newspapers and Periodicals, 1939

MENASHA (Continued)		Estab	Cols	Width	Depth	Sub	Circ
Banta's Greek Exchange.....	Quarterly.....Coll.Frat.&Sor.....	1912	3	26	140	2.00	3,700
George Banta, Jr., Editor; George Banta Publishing Company.							
Journal of Economic Entomology.....	} Bi-monthly.....Entomology.....	1889	2	26	105	4.00	3,000
Dr. T. H. Frison, Editor; George Banta, Publishing Company.							
Kappa Psi Mask.....	Quarterly.....	(Coll., Pharm. & Frat. 1904	1	48	98	x1.00	10,000
A. R. Bliss, Jr., M.D., Editor; Kappa Psi Pharmaceutical Fraternity Publisher.							
Lyre, The.....	Quarterly.....Coll. Frat.....	1894	2	30	112	x2.00	13,500
Elizabeth Budd, Editor; Alpha Chi Omega Fraternity, Publisher.							
Paper Book of Delta Theta Phi.....	} Quarterly.....Legal Frat.....	1913	2	30	112	x1.00	2,950
A. L. Doud, Jr., Editor; Delta Theta Phi Law Fraternity, Pub.							
Record.....	Evg. ex. Sun...Independent.....	1897	6	26	280	5.00	1,982
Ira H. Clough, Editor and Publisher.							
Scandinavian Studies and Notes.....	} Quarterly.....	(Scandin.Lit.& Philological 1911	1	48	91	x2.00	
Prof. A. M. Sturtevant, Editor; Society for the Advancement of Scandinavian Study, Publisher.							
School Science and Mathematics.....	} Monthly.....	(Science & Math. Educ. 1901	1	48	112	x2.50	3,000
Glen W. Warner, Editor; Central Assn. of Science and Mathematics Teachers, Publisher, 450 Ahnaip St.							
MENOMONEE FALLS (K9), pop. 1,291; Waukesha Co. (SE). 10 m NW of Milwaukee. CMSP&P RR. Beet-sugar refinery; bottle washing machinery, wood-work factories; flour mill; foundry. Nurseries. Farming.							
News.....	Thursday.....Independent.....	1889	6	26	276	2.00	11,109
R. E. Hansen, Editor; Mrs. W. H. Rintelman and C. M. Rintelman, Publishers.							
MENOMONIE† (C6), pop. 5,595; Dunn Co. (W). 25 m NW of Eau Claire. Railroad name, Menomonie City. CMSP&P; C&NW RRs. Creamery, brick and bottling works; flour mill; cigar factory. Stout Institute. Dairy, poultry farms. Corn, hogs. Dunn County News.....							
	Thursday.....Republican.....	1860	7	26	294	2.00	13,328
J. T. Flint, Editor; Flint-Douglas Printing Company, Publisher.							
Stoutonia.....	Friday.....Coll. & Alum.....	1915	5	26	238	x1.00	660
Students of the Stout Institute, Editors and Publishers.							
MERRILL† (G5), pop. 8,458; Lincoln Co. (N). On Wisconsin River, 200 m NW of Milwaukee. CMSP&P RR. Manufactures paper, lumber, cheese, knit goods, barn equipment, wooden ware. Condensary; creameries; pea cannery. Hardwood timber. Agriculture.							
Herald.....	Evg. ex. Sun.....Non-partisan.....	1913	8	24	280	7.00	4,329
W. B. Chilsen, Editor and Publisher.							
MIDDLETON (G9½), pop. 983; Dane Co. (S). 7 m W of Madison. CMSP&P RR. Drapery rods, sweeping compound, polish factories. Agriculture. Dairy products, live stock, barley.							
Times-Tribune.....	Friday.....Independent.....	1893	6	26	280	1.50	650
T. R. Daniels, Editor; Middleton Times Tribune, Publisher.							
MILLTOWN (B4), pop. 450; Polk Co. (NW). 50 m NE of St. Paul, Minn. MSP&SSM RR. Pea cannery; creamery. Hardwood timber. Agriculture.							
Herald.....	Thursday.....Independent.....	1910	7	24	276	1.00	350
Vernie R. Jensen, Editor; V. R. Jensen and W. J. Jakolat, Publishers.							
MILTON (J10), pop. 1,128; Rock Co. (S). 8 m N of Janesville. CMSP&P RR. Light therapy equipment and dental X-ray mount factories. Milton College. Diversified farming. Dairy products, tobacco, grain.							
College Review.....	Monthly.....Collegiate.....	1899	5	26	210	.50	
Students of Milton College, Editors and Publishers.							
News—See Telephone, Milton Junction.							
MILTON JUNCTION (J10), pop. 844; Rock Co. (S). 8 m N of Janesville. C&NW; CMSP&P RRs. Lake resort. Diversified farming.							
Telephone.....	Thursday.....Independent.....	1876	6	24	241	1.75	
Prints edition under name of News for Milton. Orlando H. Frantz, Editor; Frantz Printing Company, Publisher.							
MILWAUKEE† (L9½), pop. 578,249; Milwaukee Co. (SE). On Lake Michigan, at mouth of Milwaukee River, 90 m N of Chicago. C&NW; CNS&M; CMSP&P; MSP&SSM; MER&L (elec.) RRs. Four airports. Port of entry. Steamboat connections. Manufactures automobile bodies and parts, heavy machinery, packed meat, leather products, beer and malt, electrical machinery, farm implements, clothing, silk hosiery, gasoline and Diesel engines, work shoes, turbines, motorcycles, outboard motors, enamelware, excavators. Railroad shops. Fisheries. Twenty-one banks; bank clearings (12-31-37), \$1,095,427,000; deposits (12-31-37), \$306,000,000. 174,345 electric meters; 174,580 gas (artif.) meters; 157,907 telephones. Resort. Marquette University (Cath.); State Teachers College and others.							
Advance.....	Ftntly (Thur.) Independent.....	1915	8	24	308	1.00	
B. C. Korn, Editor; Bay View Advancement Assn., Pub., 3153 S. Superior St.							
American School Board Journal.....	} Monthly.....School Adminis.	1891	2	46	144	3.00	9,866
William C. Bruce, Editor; Frank Bruce, Publisher, 524-544 N. Milwaukee St.							
Badger DeMolay.....	Monthly.....	(Order of DeMolay 1923	4	27	154	.75	12,000
Willard D. Isham, Editor and Publisher, 5069 Plankinton Bldg.							

Circulation—★June and March A.B.C. Statements; †P.O. Statement; Bold face, sworn; ‡Publisher's Report; Light face, estimated. +Uses Mats. ◊Nonpareil ems. 12 to inch ▽Agate lines, 14 to inch. †County Seat. Population—1930 Census; ×Dun & Bradstreet estimate. √Issued only during academic year. xSubscription included in membership fee.

Directory of Newspapers and Periodicals, 1939

WISCONSIN

MILWAUKEE+ (Continued)	Estab	Cols	Width	Depth	Sub	Circ
Brooms, Brushes and Mops..... Monthly.....Brushes.....	1897	2	32	119	1.00	1,500
Harry Apple, Editor; Trade Press Publishing Company, 407 E. Michigan St.						
Catholic Herald-Citizen+..... Saturday.....Catholic.....	1870	5	24	224	2.50	33,864
A. P. Schimberg, Editor; Wisconsin Catholic Publishing Co., 523 E. Wells St.						
Catholic School Journal..... Monthly.....Educational.....	1901	2	46	144	2.00	★5,705
Not issued in July and August. Dr. E. A. Fitzpatrick, Editor; Bruce Publishing Co., 524 N. Milwaukee St.						
Church Property Administ'n Bi-monthly.....Church.....	1936	2	40	140	2.50	
H. A. Frommelt, Editor; Administrative Publishing Co., Inc., 135 W. Wells St.						
Church Times..... Monthly.....Episcopal.....	1890	3	24	131	.50	‡1,000
Controlled free dist. Rev. W. Dawson, Editor and Publisher, 522 N. Milwaukee St.						
Columbia+ (Ger.)..... Wednesday.....Independent.....	1872	7	26	280	2.85	4,547
Dr. H. E. Fritsch, Editor; National Weeklies, Inc., Publisher, 135 W. Wells St.						
Czechoslovak+ (Bohem. & Slovak)..... Saturday.....Independent.....	1918	6	25	280	2.00	22,590
J. V. Klabouch, Editor; Czechoslovak Publishing Co., 2913 N. Thirty-ninth St.						
Deutsche Zeitung+ (Ger.)..... {Evg.ex.Sun., Non-political.....	1933	7	24	294	12.50	8,730
{Sun. Morn. Hellmuth K. Falk, Ed.; Milwaukee German News Co., Pub., 540 W. Juneau Ave.						
Echo V..... Wednesday.....Collegiate.....	1918	5	26	245	1.25	
Students Commonwealth of Milwaukee State Teachers College, Eds. and Pubs.						
Feed Bag..... Monthly.....Feed.....	1925	3	27	140	2.00	4,631
E. J. Blacky, Editor; Editorial Service Co., Inc., Pub., 741 N. Milwaukee St.						
Flour and Feed..... Monthly.....Feed, Flour.....	1899	3	27	140	2.00	
W. R. Anderson, Editor; Flour and Feed Publishing Co., 407 E. Michigan St.						
Ford Dealer and Service Field..... Monthly.....Automotive.....	1914	2	40	140	2.00	11,201
Controlled free dist. W. W. Belson, Editor; Trade Press Publishing Co., 407 E. Michigan St.						
Hausfrau, Die (German)..... Monthly.....Family.....	1904	3	27	150	1.50	
H. H. Coleman, Editor and Publisher, 1036 W. Juneau Ave.						
Hospital Progress..... Monthly..... Cath. Hospital.....	1920	2	40	140	x3.00	2,532
Rev. H. J. Schwitalla, Editor; Bruce Publishing Co., 524 N. Milwaukee St.						
Ice Cream Review..... Monthly.....Ice Cream Mfg.....	1917	2	42	140	2.00	★4,935
Edward K. Slater, Editor; Olsen Publishing Co., 505 W. Cherry St.						
Industrial Arts and Vocational Education..... Monthly..... {Indus. & Voc. Educ.	1914	2	46	144	2.50	★10,943
Not issued July and August. J. J. Metz, Editor; Bruce Publishing Co., 407 E. Michigan St.						
Jewish Daily Forward (Milwaukee ed.)—See Jewish Daily Forward, Chicago, Ill.						
Journal+..... {Evg.ex.Sun. Independent.....	1882	8	24	298	9.36	★210,588
{Sun. Morn. Sunday circ. 5.20★243,284 M. H. Creager, Editor; Journal Company, Publisher, 333 W. State St.						
Jugoslovenski Obzor+ (Slovenian & Eng.)..... Thursday.....Slov. Int.....	1913	7	26	294	2.50	3,200
Frank R. Staut, Editor; Obzor Publishing Company, 630 W. National Ave.						
Kodak V..... 4 times a yr.....Collegiate.....	1888	2	30	119	1.00	
Students of Milwaukee-Downer College, Publishers, 2328 N. 3rd St.						
Kuryer Polski+ (Polish)..... {Evg.ex.Sun., Independent.....	1888	7	30	301	6.00	‡24,750
{Sun. Morn. Joseph Kapmarski, Editor; Kuryer Publishing Co., 747 N. Broadway.						
Living Church..... Wednesday.....Episcopal.....	1878	3	28	140	4.00	7,105
Clifford P. Morehouse, Editor; Morehouse-Gorham Co., Pub., 744 N. Fourth St.						
Lumber and Building Material Dealer..... Monthly.....Bldg. Materials.....	1931	3	26	140	Free	>10,033
V. B. George, Editor; W. H. Badeaux Co., Publisher, 524 N. Milwaukee St.						
Marquette Engineer V..... Quarterly.....Coll. Eng.....	1927	2	39	140	1.00	
Students of the College of Engineering of Marquette University, Editors and Publishers, 1210 W. Michigan St.						
Marquette Law Review V..... 4 times.....Legal, Coll.....	1916	1	54	108	2.00	
Marquette Law Students, Publishers, Marquette University.						
Marquette Tribune V..... Thursday.....Collegiate.....	1916	5	25	238	x1.50	3,250
Students of Marquette University, Eds. and Pubs., 1131 W. Wisconsin Ave.						
Marquette Univ. Journal..... Quarterly.....Coll. Lit.....	1894	2	35	119	x.50	2,500
Students of Marquette University, Eds. and Pubs., 1131 W. Wisconsin Ave.						
Masonic Tidings..... Monthly.....Masonic.....	1886	3	26	140	2.00	‡6,500
J. A. Fetterly, Editor; Masonic Tidings, Inc., Publisher, 505 W. Cherry St.						
Mid-Western Banker..... Monthly.....Finan. & Bank.....	1910	3	27	140	3.00	1,763
H. W. Clark, Editor; Bankers Publishing Co., 110 E. Wisconsin Ave.						
Milk Dealer..... Monthly..... {Bottled Milk Indus.	1911	2	42	140	2.00	★7,604
Edward K. Slater, Editor; Olsen Publishing Company, 505 W. Cherry St.						
Milwaukee Medical Times..... Monthly.....Medical.....	1929	2	28	108	x2.00	1,000
Dr. R. W. Blumenthal, Editor; Medical Society of Milwaukee County, Publisher, 208 E. Wisconsin Ave.						
Mount Mary Times V..... Monday.....Collegiate.....	1930	3	26	140	x1.00	356
Students of Mount Mary College, Editors and Publishers.						

Circulation—★Sept. A.B.C. Statement; ★June and March A.B.C. Statements; >CCA Audit; ‡P.O. Statement; Bold face, sworn; †Publisher's Report; Light face, estimated. + Uses Mats. ◊Nonpareil ems. 12 to inch. ▽Agate lines. 14 to inch. √ Issued only during academic year. xSubscription included in membership fee.

WISCONSIN

Directory of Newspapers and Periodicals, 1939

MILWAUKEE† (Continued)	Established	Cols	Width	Depth	Sub	Circ
National Butter and Cheese Journal	Semi-mo. {But., Cheese & Con. Milk Mfg.}	1910	2	42	140	4,664
Subscription, three years, \$2.00. Edward K. Slater, Editor; Olsen Publishing Company, 505 W. Cherry St.						
New Milwaukee Leader +	Evg. ex. Sun. Independent.	1911	8	24	294	9.36 \$46,187
P. A. Holmes, Editor; Wisconsin Guardian Pub. Co., 540 W. Juneau Ave.						
News +	Evg. ex. Sun. Independent.	1836	8	24	280	9.36 ★★76,612
News-Sentinel +	Sunday Independent.	1879	8	24	280	5.20 ★★185,400
Sentinel +	Morn. ex. Sun. Independent.	1837	8	24	280	9.36 ★★93,461
J. J. Karpf, Editor; Milwaukee Publishing Co.						
Northwestern Confectioner	Monthly Confectionery.	1916	3	27	140	
G. B. Kluck, Editor; Alva H. Cook, Publisher, 707 N. Broadway.						
Nowiny Polskie + (Polish News) (Polish)	Evg. ex. Sun. Independent.	1906	8	24	304	6.24 \$23,883
T. A. Jasiorkowski, Editor; Nowiny Publishing Co., 1226 W. Mitchell St.						
Reporter +	Morn. ex. Sun. Court & R. E.	1898	7	26	308	10.00
J. F. Woodmansee, Editor; Daily Reporter Company, Inc., Publisher, Reporter Bldg., 424 E. Wells St.						
Sanitation	Monthly San. Supplies.	1930	2	32	119	1.00
Controlled free distribution. E. C. Kratsch, Publisher, 734 E. Lexington St.						
Shorewood Herald +	Thursday Non-partisan.	1928	5	24	224	1.50 \$3,014
Whitefish Bay Herald +	Thursday Non-partisan.	1929	5	24	224	1.50 \$1,637
H. J. Kitz, Editor; Shorewood Printing Co., 3514 N. Oakland Ave.						
Sonntagspost + (German)	Sunday Independent.	1858	7	26	280	2.85 16,252
Leo Luedke, Editor; National Weeklies, Inc., Publisher, Brumder Bldg.						
Times +	Thursday Independent.	1903	8	24	294	Free 35,000
Harold Towell, Editor; Milwaukee Times, Inc., Publisher, 831 S. Fifth St.						
Tribuna Italian, La	Monthly Non-partisan.	1933	5	24	196	1.00 \$1,200
Joseph Cachrone, Editor and Publisher, 633 E. Clybourn St.						
Western Builder	Thursday Construction.	1911	2	43	143	6.00 ★1,776
C. H. Fox, Editor; Western Builder Publishing Co., 407 East Michigan St.						
Wisconsin Enterprise Blade + (Negro)	Thursday Republican.	1916	5	24	210	2.00 \$25,000
J. Anthony Josey, Editor and Publisher; 1878 N. Ninth St.						
Wisconsin Jewish Chronicle +	Friday Jewish Int.	1921	6	26	280	3.00
Nathan J. Gould, Editor; Wisconsin Jewish Chronicle, Inc., Publisher, 625 N. Milwaukee St.						
Wisconsin Magyarsag (Hun.)	Friday Non-partisan.	1924	7	26	280	2.00 \$7,140
Adrian Printing Co., Publisher, Suite 6035, Plankinton Arcade Bldg.						
Wisconsin Odd Fellow	Monthly I. O. O. F.	1885	3	24	161	x1.00
A. M. Arveson, Editor; Kable Bros. Co., Publisher, Mt. Morris, Ill.						
Wisconsin Restaurateur	Monthly Restaurant Industry	1933	3	26	132	x1.00
A. C. Wagner, Editor; Wisconsin Restaurant Assn., Pub., 5066 Plankinton Bldg. Controlled free dist. 1,200						
Wisconsin Retail Grocer	Monthly Groceries & Gen'l Mdse.	1909	2	42	133	x2.00
Arthur E. Gesch, Ed.; Wisconsin Ret. Grocers Assn., Pub., 342 N. Water St.						
Wisconsin Tavern News—see Tavern News, Chicago, Ill.						
Wisconsin Telephone News	Monthly Tele. Emp.	1906	3	27	140	2.00 7,600
Free to employees. (No adv.) R. H. Angove, Editor; Wisconsin Telephone Co., Publisher, 722 N. Broadway.						
Wochenblat (Yid. & Eng.)	Friday Independent.	1915	6	26	308	2.00
Isador S. Horwitz, Editor; Horwitz Printing and Pub. Co., 1721 N. Twelfth St.						
MINERAL POINT (F10), pop. 2,274; Iowa Co. (SW). 50 m SW of Madison. CMSP&P RR. Cheese, butter factories; machine shop; pea cannery; chick hatchery; brewery. Agriculture. Corn, oats, barley.						
Iowa County Democrat +	Thursday Democratic.	1866	7	24	280	1.80 1,300
F. M. Shea, Editor; Shea & Shea, Publishers.						
Tribune	Thursday Republican.	1847	6	26	276	1.80
B. J. Bennett, Editor and Publisher.						
MINOCQUA (G4), pop. ×550; Oneida Co. (N). 75 m N of Wausau. CMSP&P RR. Saw mill; bottling works. Summer resort. Pine timber.						
Times	Friday Democratic.	1891	7	24	273	2.00 \$900
Enos E. Fisher, Editor; Minocqua Printing Company, Publisher.						
MONDOVI (C6), pop. 1,623; Buffalo Co. (W). 23 m SW of Eau Claire. C&NW RR. Creamery; grist, feed mills. Agriculture. Live stock, dairy products, corn.						
Herald-News +	Friday Republican.	1879	7	26	308	2.00
F. L. St. John, Editor; Mondovi Herald Printing Company, Inc., Publisher.						
MONROE† (G10), pop. 5,015; Green Co. (S). 25 m N of Freeport. CMSP&P; IC RRs. Manufactures cheese, cheese factory equipment, tubs, staves, butter, cement blocks. Brewery. Stock, dairy, poultry farms.						
Green County Herald + (German-Swiss)	Wednesday Independent.	1877	7	26	304	3.00
Fred L. Kohli, Editor and Publisher.						
Times +	Evg. ex. Sun. Independent.	1898	8	24	287	6.50 \$3,738
Harry B. Lyford, Editor; Monroe Evening Times Co., Publisher.						

Circulation—★Sept. A.B.C. Statement; ★June and March A.B.C. Statements; †P.O. Statement; Bold face, sworn; ‡Publisher's Report; Light face, estimated. + Uses Mats ⊕ Nonpareil ems. 12 to inch. ∇ Agate lines, 14 to inch. †County Seat. Population—1930 Census; ×Dun & Bradstreet estimate. xSubscription included in membership fee.

	Estab	Cols	Width	Depth	Sub	Circ
MONTFORT (F9 ½), pop. 554; Grant Co. (SW). 55 m W of Madison. C&NW RR. Creamery; cheese factories; chick hatchery. Agriculture.						
Mail.....Thursday.....Ind. Rep.....	1899	6	26	276	1.50	‡650
R. D. Quick, Editor and Publisher.						
MONTICELLO (G10), pop. 644; Green Co. (S). 25 m SW of Madison. CMSP&P; 1C RRs. Woolen, feed mills; cheese, cigar factories. Farming.						
Messenger +.....Thursday.....Independent.....	1896	7	24	280	2.00	‡800
C. M. Wittenwyler, Editor and Publisher.						
MORRISONVILLE (H9), pop. ×197; Dane Co. (S). 14 m N of Madison. CMSP&P RR. Bank, De Forest. Soap factory. Diversified farming.						
Tribune.....Saturday.....Independent.....	1903	6	26	280	1.50	
Charles Eldredge, Editor and Publisher.						
MOSINEE (G6), pop. 1,229; Marathon Co. (NC). On Wisconsin River, 16 m S of Wausau. CMSP&P RR. Paper, lumber mills; cheese, fishing tackle factories; creamery. Pine, hemlock timber. Farming.						
Times +.....Wednesday.....Non-partisan.....	1895	6	26	280	1.50	873
Richard A. Hemp, Editor; Francis F. Schweinler, Publisher.						
MOUNT HOREB (G9 ½), pop. 1,425; Dane Co. (S). 22 m SW of Madison. C&NW RR. Butter, cheese, cement block factories; hatcheries. Agriculture. Dairy products, live stock.						
Mail +.....Thursday.....Independent.....	1901	6	26	280	1.50	
A. C. Krohn, Publisher.						
MUKWONAGO (K10), pop. 846; Waukesha Co. (SE). 26 m SW of Milwaukee. MSP&SSM; MER&L (elec.) RRs. Dental instrument factory. Farming.						
Chief.....Thursday.....Independent.....	1889	6	26	230	2.00	550
Mary D. Small, Editor and Publisher.						
MUSCODA (F9), pop. 900; Grant Co. (SW). 80 m NW of Madison. CMSP&P RR. Bank, Boscobel. Furniture, cheese factories; creamery. Agriculture.						
Progressive +.....Thursday.....Non-partisan.....	1913	7	24	280	1.50	1,100
Kenneth Galer, Editor; Muscoda Progressive, Publisher.						
NECEDAH (F7 ½), pop. 761; Juneau Co. (C). 85 m NE of La Crosse. CMSP&P; C&NW RRs. Wood products factory; creamery. Timber. Farming.						
Republican.....Thursday.....Republican.....	1884	7	26	280	1.75	
Roy L. Ware, Editor and Publisher.						
NEENAH (K7), pop. 9,151; Winnebago Co. (EC). On Fox River, 6 m S of Appleton. C&NW; CMSP&P; MSP&SSM RRs. Manufactures paper, paper specialties and machinery, milk products, lumber, cotton waste, flour, furnaces. Machine shops; stove, plow, brass foundries. Summer resort. Dairy farms.						
Friend and Guide.....Monthly.....Frat. & Fam.....	1897	4	29	189	.50	
Dio W. Dunham, Editor; Equitable Fraternal Union, Publisher.						
News-Times +.....Evg. ex. Sun.....Republican.....	1880	8	24	280	6.00	‡2,806
Clara A. Bloom, Editor; News Publishing Company.						
NEILLSVILLE † (E6 ½), pop. 2,118; Clark Co. (NWC). 51 m SE of Eau Claire. C&NW RR. Condensary; cheese, beverage factories; canneries. Agriculture. Dairy products, live stock.						
Clark County Press +.....Wednesday.....Independent.....	1867	8	24	304	2.00	2,800
W. F. Harvey, Editor and Publisher.						
NEW GLARUS (G10), pop. 1,010; Green Co. (S). 22 m SW of Madison. CMSP&P RR. Condensed milk, Swiss embroidery factories; bottling works. Agriculture.						
Post +.....Wednesday.....Independent.....	1895	6	26	280	2.00	‡600
Mrs. A. J. Thieler, Editor; Arthur J. Thieler, Publisher.						
NEW HOLSTEIN (K7 ½), pop. 1,274; Calumet Co. (E). 25 m NW of Sheboygan. CMSP&P RR. Manufactures auto equipment, gasoline engines, tractors, shoes, ensilage cutters, cheese, cigars. Pea cannery. Fox farms.						
Reporter +.....Thursday.....Republican.....	1903	7	26	280	2.00	1,100
Everett M. Cooley, Editor; New Holstein Reporter, Publisher.						
NEW LISBON (F8), pop. 1,076; Juneau Co. (C). 65 m E of La Crosse. CMSP&P RR. Creamery; brewery; feed mill; furniture factory. Diversified farming.						
New Lisbon Times and } Thursday.....Progressive.....	1856	7	26	280	2.00	811
Juneau County Argus +, } C. A. Leicht, Editor and Publisher.						
NEW LONDON (J7), pop. 4,661; Outagamie Co. (E) and Waupaca Co. (EC). On Wolf River, 39 m SW of Green Bay. GB&W; C&NW RRs. Manufactures plywood, sauerkraut, pickles, cheese, lumber, bricks, lingerie, beverages, cigars. Brewery. Agriculture.						
Press-Republican +.....Tues. & Thurs. Independent.....	1891	7	24	280	2.40	2,570
W. T. Comstock, Editor; Comstock & Comstock, Publishers.						
NEW RICHMOND (A5), pop. 2,112; St. Croix Co. (NW). 35 m NE of St. Paul, Minn. C&NW; MSP&SSM RRs. Flour, feed mills; vegetable cannery; cheese, sporting goods factories. Agriculture. Dairying, live stock.						
News +.....Tues. & Fri.....Independent.....	1869	7	24	280	1.00	1,925
F. A. R. Van Meter, Editor; Van Meter Printing Company, Publisher.						
NIAGARA (K4), pop. 2,033; Marinette Co. (NE). 100 m N of Green Bay. C&NW RR. Paper mill. Diversified farming. Dairy products, live stock, potatoes.						
Journal +.....Friday.....Independent.....	1930	5	24	210	1.00	‡811
Martin Boerner, Editor; Boerner Publishing Company.						

Circulation—★June and March A.B.C. Statements; †P.O. Statement; Bold face, sworn; ‡Publisher's Report; Light face, estimated. +Uses Mats. ◊Nonpareil ems. 12 to inch. ▽Agate lines, 14 to inch. †County Seat. Population—1930 Census; ×Dun & Bradstreet estimate.

WISCONSIN

Directory of Newspapers and Periodicals, 1939

	Estab	Cols	Width	Depth	Sub	Circ
NORWALK (E8) , pop. 565; Monroe Co. (WC). 44 m E of La Crosse. C&NW RR. Creamery. Oak timber. Stock, dairy, poultry farms.						
Star Herald News.....Thursday.....Non-partisan.....1903	7	26	308	1.50		800
Paul Hesselgrave, Publisher.						
OCONOMOWOC (K9) , pop. 4,190; Waukesha Co. (SE). 35 m NW of Milwaukee. MER&L (elec.); CMSP&P RRs. Manufactures milk products, cheese, chemicals, laundry, machines, beverages. Pea canneries. Summer resort. Redemptorist Fathers' Seminary (Cath.). Agriculture. Dairy products.						
Enterprise +.....Friday.....Independent.....1888	8	24	311	2.00		1,739
C. W. Brown, Editor and Publisher.						
Liguorian, The (no adv.).....Monthly.....Religious.....1913	2	24	98	1.00		4,800
Rev. Donald F. Miller, Ed.; Redemptorist Fathers of Wis., Pub., P. O. Box 148.						
OCONTO† (L6) , pop. 5,030; Oconto Co. (NE). On Green Bay, 34 m NE of Green Bay. C&NW; CMSP&P RRs. Lumber, knitting mills; hardwood flooring, fish box, pickle, cheese factories. Brewery Hemlock, hardwood timber. Summer resort. Agriculture.						
Oconto County Reporter +.....Tues. & Fri.....Ind. Rep.....1871	7	24	280	2.00		2,816
R. G. Hyde, Editor; Reporter Publishing Company.						
OCONTO FALLS (K6) , pop. 1,921; Oconto Co. (NE). 32 m NE of Green Bay. C&NW RR. Cheese, butter factories; paper mill; cannery. Stock, poultry, grain farms.						
Herald +.....Thursday.....Republican.....1899	6	26	276	2.00		1,900
Ernest J. Shellman, Editor and Publisher.						
OJIBWA , pop. ×50; Sawyer Co. (NW). On Chippewa River. C&NW RR. Bank, Radisson. Pickle factory. Agriculture.						
Courier +.....Thursday.....Democratic.....1910	6	26	276	1.50		1,350
Lyle Speed, Editor; Courier Press Company, Publisher.						
OMRO (J7½) , pop. 1,255; Winnebago Co. (C). On Fox River, navigable, 10 m W of Oshkosh. CMSP&P RR. Creamery; grist-mill. Agriculture. Barley, corn, potatoes.						
Herald +.....Thursday.....Independent.....1894	6	26	280	2.00		
F. A. Siebensohn, Editor and Publisher.						
ONALASKA (D8) , pop. 1,408; La Crosse Co. (W). 5 m N of La Crosse, nearest banking town. C&NW; CMSP&P; CB&Q RRs. Canneries; pickle factory; yarn mill. Hardwood timber. Diversified farming. Grain, cabbage, stock.						
La Crosse County Record.....Thursday.....Independent.....1885	5	26	252	1.50		805
E. G. Showers, Editor and Publisher.						
OREGON (H10) , pop. 857; Dane Co. (S). 12 m S of Madison. C&NW RR. Creamery; cigar factory. Agriculture. Dairying, corn, tobacco.						
Observer +.....Thursday.....Independent.....1880	6	26	276	1.50		1,675
E. F. Kramer, Editor and Publisher.						
ORFORDVILLE (H10) , pop. 502; Rock Co. (S). 15 m NW of Beloit. CMSP&P RR. Condensary; creamery. Diversified farming. Dairying, stock, tobacco.						
Orfordville Journal and Footville News.....} Wednesday.....Independent.....1903	6	26	273	1.50		
Journal Printing Company, Publisher.						
OSCEOLA (A5) , pop. 607; Polk Co. (NW). 45 m NE of St. Paul, Minn. MSP&SSM RR. Cheese, cheese box, beekeepers' supply factories; bottling works. Lake resort. Hardwood timber. Agriculture. Hogs.						
Sun +.....Thursday.....Independent.....1897	6	26	280	2.00		1,064
F. C. Letch, Editor and Publisher.						
OSHKOSH† (J7½) , pop. 40,108; Winnebago Co. (EC). On Lake Winnebago and Fox River, 85 m N of Milwaukee. C&NW; CMSP&P; MSP&SSM RRs. Airport. Manufactures tools, barn equipment, wood-working and farm machinery, valves, fittings matches, washing machines, trucks, paint, textiles, auto parts, wood products. Five banks; clearings (12-31-37), \$25,372,949; deposits (3-12-38), \$15,634,484. 12,750 electric (AC) meters; 8,543 gas (artif.) meters; 9,404 telephones. Fish hatchery. Resort. State Teachers College.						
Fox Valley Free Press +.....Friday.....Progressive.....1932	8	24	280	1.00		3,850
W. J. Var. Allen, Editor; Fox Valley Free Press, Inc., Pub., 418 Seventh St.						
Northwestern +.....Evg. ex. Sun.....Republican.....1868	8	24	297	6.00	★	14,696
L. H. Torreyson, Editor; O. J. Hardy, Publisher.						
Teachers College Advance √...Ftntly (Wed.) Collegiate.....1919	5	26	252	2.00		
Students of State Teachers College, Editors and Pubs., 470 Algoma Blvd.						
OSSEO (D6) , pop. 933; Trempealeau Co. (W). 24 m SE of Eau Claire. C&NW RR. Milk products, cheese, cement block factories; creamery; pea cannery; machine shop. Agriculture.						
Tri-County News +.....Thursday.....Independent.....1890	7	26	308	1.50		1,261
Prints editions for Eleva and Strum. J. H. Smith, Editor and Publisher.						
OWEN (E5½) , pop. 1,102; Clark Co. (NWC). 48 m NE of Eau Claire. MSP&SSM RR. Condensary; pea cannery; paper container, wooden box, crate factories. Timber. Stock, dairy, poultry farms.						
Enterprise +.....Thursday.....Non-partisan.....1906	6	26	280	2.00		1,1287
V. P. Barager, Editor and Publisher.						
PALMYRA (J10) , pop. 642; Jefferson Co. (SE). 40 m SW of Milwaukee. CMSP&P RR. Flour, feed mills. Lake resort. Diversified farming.						
Enterprise +.....Thursday.....Independent.....1874	6	26	280	2.00		1,900
Kenneth Elwood, Editor; Palmyra Publishing Company.						

Circulation—★Sept. A.B.C. Statement; ★June and March A.B.C. Statements; †P.O. Statement; Bold face, sworn; ‡Publisher's Report; Light face, estimated. + Uses Mats. ⊕ Nonpareil ems. 12 to inch. ∇ Agate lines. 14 to inch. † County Seat. Population—1930 Census; × Dun & Bradstreet estimate. √ Issued only during academic year.

Directory of Newspapers and Periodicals, 1939

WISCONSIN

	Estab	Cols	Width	Depth	Sub	Circ
PARDEEVILLE (H8 1/2), pop. 873; Columbia Co. (SC). 35 m N of Madison. CMSP&P RR. Cheese factory; pea canneries. Diversified farming.						
Pardeeville-Wyocena Times + Thursday.....Non-partisan.....	1886	6	26	280	2.00	531
A. W. Bakhen, Editor; Angie W. Cox, Publisher.						
PARK FALLS (F4), pop. 3,036; Price Co. (N). 100 m SE of Superior. C&NW; MSP&SSM RRs. Paper, lumber mills; creamery; bottling works. Hemlock, hardwood timber. Resort. Agriculture. Dairy products.						
Herald +.....Friday.....Republican.....	1900	6	26	280	2.00	1,100
Alan M. Young, Editor; Herald Publishing Company.						
PEPIN (B6 1/2), pop. 603; Pepin Co. (W). On Mississippi River, 60 m SE of St. Paul, Minn. CB&Q RR. Steamboat connections. Bank, Maiden Rock. Implement specialties, hardware, pickle factories. Creamery. Lake resort. Timber. Agriculture. Barley, rye, wheat.						
Herald +.....Thursday.....Independent.....	1907	6	24	280	1.50	731
R. E. Portmann, Editor; Pepin Herald, Publisher.						
PESHTIGO (L5 1/2), pop. 1,579; Marinette Co. (NE). On Peshtigo River, navigable, 52 m N of Green Bay. C&NW RR. Boat, cheese factories; paper, flour mills. Diversified farming. Dairy, poultry products, live stock.						
Times +.....Thursday.....Non-political.....	1868	7	24	294	1.50	
Leo J. Pesch, Editor and Publisher.						
PHILLIPS † (F4), pop. 1,901; Price Co. (N). 90 m NW of Wausau. MSP&SSM RR. Lumber mills; creamery; cheese factory. Agriculture. Dairy products, potatoes.						
Bee +.....Thursday.....Republican.....	1884	6	26	280	2.00	1,788
George R. Foster, Editor; George R. Foster & Sons, Publishers.						
Wisconsin Homestead.....Monthly.....Farm & Home.....	1926	3		108	.25	
F. A. Kremer, Editor and Publisher.						
PITTSVILLE (F7), pop. 508; Wood Co. (C). 60 m SW of Wausau. CMSP&P RR. Bank, Wisconsin Rapids. Creamery; cheese; pottery factories; cannery. Stock, dairy, poultry, grain farms. Hay.						
Record +.....Thursday.....Independent.....	1909	7	26	280	1.50	1750
D. M. McKee, Editor and Publisher.						
PLAINFIELD (H7), pop. 537; Waushara Co. (C). 50 m S of Wausau. MSP&SSM RR. Creamery; feed mill. Diversified farming. Potatoes, rye, hay.						
Sun +.....Thursday.....Independent.....	1883	6	26	280	2.00	880
M. K. Fields, Editor; W. H. Fields, Publisher.						
PLATTEVILLE (F10), pop. 4,047; Grant Co. (SW). 20 m NE of Dubuque, Iowa. CMSP&P; C&NW RRs. Milk products, cheese, cigar factories; machine shop. Chick hatcheries. State Teachers College. Zinc mines. Agriculture.						
Exponent v.....15 ti. a year.....Normal School.....	1889	5	25	203	x	500
Students of State Teachers College, Editors and Publishers.						
Grant County News +.....Friday.....Independent.....	1884	7	24	280	1.50	1,925
R. I. Dugdale, Editor; Grant County News, Publisher.						
Journal +.....Wednesday.....Independent.....	1899	8	24	280	1.50	3,475
H. A. Brockman, Editor and Publisher.						
PLUM CITY (B6), pop. 320; Pierce Co. (W). 50 m SW of Eau Claire. Railroad station, Maiden Rock. CB&Q RR. Feed mill. Maple timber. Farming.						
News +.....Thursday.....Ind. Dem.....	1931	7	24	280	2.00	745
Kenneth F. Neill, Editor; Neill Printing Company, Publisher.						
PLYMOUTH (L8), pop. 3,882; Sheboygan Co. (E). 16 m W of Sheboygan. C&NW; WP&L; CMSP&P RRs. Cheese, cheese bandage, cigar, paper container, metal goods factories; vegetable cannery; brewery; creamery; marble works. Sand and gravel pits. Agriculture. Dairy products, feed crops.						
Mission House Mirror + v.....Ftntly (Thurs.) Collegiate.....	1870	5	25	210	1.00	500
Students of Mission House College, Editors and Publishers.						
Post (German).....Friday.....Independent.....	1886	6	26	273	2.00	
C. F. Wandersleben, Editor; Wandersleben & Schmidt, Publishers.						
Review +.....Mon.&Thurs.....Independent.....	1865	8	24	308	2.00	2,100
Rex H. Burnham, Editor; B. L. Harper, Publisher.						
PORTAGE † (H8 1/2), pop. 6,308; Columbia Co. (SC). On Wisconsin River, at head of navigation, and the Portage ship canal from Wisconsin to Fox River, 37 m N of Madison. MSP&SSM; CMSP&P RRs. Manufactures shoes, hosiery, boats, steel tanks, candy, furniture, tire patches. Marble, bottling works; creamery. Hardwood timber. Agriculture. Dairy products.						
Register-Democrat +.....Evg.ex.Sun.....Republican.....	1886	8	24	273	7.50	1,755
Wisconsin State Register +.....Thursday.....Republican.....	1859	8	24	273	2.00	3,441
A. A. Porter, Editor; Wisconsin State Register Company, Publisher.						
PORT WASHINGTON † (L9), pop. 3,693; Ozaukee Co. (SE). On Lake Michigan, 26 m N of Milwaukee. MER&L (elec.); C&NW RRs. Manufactures raincoats, garden tools, foundry equipment, concrete mixers, brass castings, portable cylinder grinders, chairs, school furniture. Bottling works; pea cannery. Fisheries. Agriculture.						
Herald +.....Wednesday.....Democratic.....	1895	7	26	308	1.50	
Partly free distribution. W. B. Krause, Editor and Publisher.						
Pilot +.....Thursday.....Republican.....	1898	7	26	304	1.50	1,975
Norbert A. Sauer, Editor and Publisher.						
POYNETTE (H9), pop. 672; Columbia Co. (SC). 28 m N of Madison. CMSP&P RR. Pea cannery. Chick hatchery. Agriculture. Tobacco.						
Press +.....Friday.....Independent.....	1888	6	26	276	2.00	550
C. M. Butler, Editor and Publisher.						

Circulation—★June and March A.B.C. Statements; †P.O. Statement; Bold face, sworn; ‡Publisher's Report; Light face, estimated. + Uses Mats. ◊ Nonpareil ems. 12 to inch, ▽ Agate lines, 14 to inch. †County Seat. ‡County Seat. Population—1930 Census. †Issued only during academic year. xSub. included in membership fee.

	Estab	Cols	Width	Depth	Sub	Circ
PRAIRIE DU CHIEN† (D9) , pop. 3,943; Crawford Co. (SW). On Mississippi River, 72 m S of La Crosse. CMSP&P; CB&Q RRs. Ferry, railroad bridge to Marquette, Iowa. Manufactures woolen goods, printers' tools, store fixtures, butter, mineral feed, stock remedies. Cannery. Ships produce. Stock, dairy, poultry farms. Hogs.						
Courier+	Tuesday.....	Democratic.....	1848	7 24 280 1.80	1,700
Crawford County Press+	Thursday.....	Republican.....	1904	7 24 280 2.00	2,250
H. E. Howe, Editor; Howe Printing Company, Publisher.						
PRAIRIE DU SAC (G9) , pop. 949; Sauk Co. (SC). 25 m NW of Madison. CMSP&P RR. Feed mills; creamery. Lake resort. Stock, dairy, poultry, grain farms.						
Sauk County News+	Thursday.....	Non-partisan.....	1876	7 26 304 2.00	1,150
Bert Giegerich, Editor and Publisher.						
PRENTICE (F4½) , pop. 437; Price Co. (N). About 185 m E of Minneapolis, Minn. MSP&SSM RR. Bank, Phillips. Cannery. Hardwood timber. Agriculture. Potatoes, peas, beans.						
News.....	Thursday.....	Non-partisan.....	1931	6 26 280 2.00	‡825
Ralph E. Nehls, Editor and Publisher.						
PRESCOTT (A6) , pop. 755; Pierce Co. (W). On Mississippi River and St. Croix Lake, 23 m SE of St. Paul, Minn. CB&Q RR. Seed corn warehouse; fishing tackle factory; boat works; creamery. Summer resort. Stock, dairy farms.						
Journal.....	Thursday.....	Independent.....	1876	6 26 273 2.00	‡610
W. H. Hansen, Editor and Publisher.						
PRINCETON (J8) , pop. 1,183; Green Lake Co. (SEC). On Fox River, 35 m W of Fond du Lac. C&NW RR. Feed mills; cigar, herb factories; chick hatcheries; creameries; brewery. Agriculture.						
Times-Republic.....	Thursday.....	Independent.....	1867	7 26 280 2.00	‡1,245
H. H. Hobart, Editor; H. H. Hobart & Sons, Publishers.						
RACINE† (L10) , pop. 67,542; Racine Co. (SE). On Lake Michigan. 25 m S of Milwaukee. MER&L (elec.); CNS&M; C&NW; CMSP&P RRs. Three airports. Steamboat connections. Manufactures agricultural implements, automobiles, auto accessories, electrical devices, leather, floor wax, milk products, hair clippers, shoes, Tannery. Five banks; bank clearings (9-30-37), \$52,091,653; deposits (3-7-38), \$19,762,174. 20,600 electric (AC) meters; 16,948 gas (artif.) meters; 13,500 telephones. Stone quarries. Resort.						
Bulletin+	Sunday.....	Republican.....	1932	8 24 294 Free	15,000
Journal-Times+	Evg.ex.Sun.....	Republican.....	1886	8 24 294 10.40	★‡18,753
F. R. Starbuck, Editor; Journal-Times Co., Pub., Fourth and Wisconsin Sts.						
Wisconsin Agriculturist and Farmer	Fntly. (Sat.)..	Agricultural.....	1849	4 26 196 .60	★‡185,394
Frank B. Swingle, Editor; Wisconsin Farmer Co., Publisher, 1125 Sixth St.						
RANDOLPH (J8½) , pop. 1,161; Columbia Co. (SC) and Dodge Co. (SE). 35 m SW of Fond du Lac. CMSP&P RR. Canneries; cheese factory. Seed produced in large quantities. Stock, dairy, poultry farms.						
Advance.....	Thursday.....	Ind. Rep.....	1893	6 26 273 2.00	700
L. E. Williams, Editor and Publisher.						
RANDOM LAKE (L8½) , pop. 576; Sheboygan Co. (E). 20 m SW of Sheboygan. CMSP&P RR. Bank, Adell. Cheese, tag factories; brewery; cannery. Resort. Dairy farms. Grain, hogs.						
Times.....	Thursday.....	Independent.....	1918	6 26 280 1.50	‡530
H. C. Scholler, Editor; Times Publishing Company.						
REEDSBURG (G8½) , pop. 2,967; Sauk Co. (SC). 51 m NW of Madison. C&NW RR. Woolen mill; creameries; basket, cigar factories; brewery; cannery. Chick hatchery. Diversified farming.						
Free Press+	Friday.....	Non-partisan.....	1862	6 26 280 2.00	1,500
Reedsburg Free Press, Publisher.						
Times+	Friday.....	Non-partisan.....	1887	6 26 280 2.00	1,438
Max F. Ninman, Editor; T. C. Ninman, Publisher.						
REESEVILLE (J9) , pop. 422; Dodge Co. (SE). 35 m NE of Madison. CMSP&P RR. Cheese factory; pea, tomato cannery. Diversified farming.						
Review+	Thursday.....	Non-partisan.....	1889	6 26 273 2.00	440
Robert Hutto, Editor; Emil Klentz, Publisher.						
RHINELANDER† (H4) , pop. 8,019; Oneida Co. (N). On Wisconsin River, 65 m NE of Wausau. C&NW; MSP&SSM; ROB FRs. Manufactures lumber, cheese, paper and paper products, boats, refrigerators, veneer, hardwood flooring. Brewery. Summer resort. Pine, hardwood timber. Agriculture. Potatoes, strawberries, oats.						
New North+	Thursday.....	Independent.....	1882	7 26 280 2.00	
Harry Slosson, Editor; New North Printing Company, Publisher.						
News+	Evg.ex.Sun.....	Independent.....	1917	8 24 294 7.80	‡2,422
Clifford G. Ferris, Editor; Rhinelander Publishing Company.						
RIB LAKE (F5) , pop. 1,180; Taylor Co. (NWC). 55 m NW of Wausau. MSP&SSM RR. Lumber, shingle, lath mills. Timber. Dairy farms.						
Herald+	Friday.....	Democratic.....	1897	6 26 273 2.00	‡600
R. J. Voemastek, Editor; John J. Voemastek, Publisher.						
RICE LAKE (C4½) , pop. 5,177; Barron Co. (NW). 60 m NW of Eau Claire. MSP&SSM; C&NW RRs. Manufactures cheese, cheese boxes, snow fences, excelsior, potato machinery. Bottling works; creamery. Farming. Dairy products, potatoes, peas.						
Chronotype+	Wednesday.....	Independent.....	1874	8 24 308 2.00	3,481
R. P. Young, Editor; W. D. Leary, Publisher.						
Rice Lake Bulletin+	Thursday.....	Non-partisan.....	1935	6 26 280 1.00	660
A. L. Buzzell, Editor and Publisher.						

Circulation—★Sept. A.B.C. Statement; ★June and March A.B.C. Statements; †P.O. Statement; Bold face, sworn; ‡Publisher's Report; Light face, estimated. + Uses Mats. ◊ Nonpareil ems, 12 to inch. ▽ Agate lines, 14 to inch. †County Seat. Population—1930 Census.

	Estab	Cols	Width	Depth	Sub	Circ
RICHLAND CENTER† (F9), pop. 3,632; Richland Co. (SW). 65 m NW of Madison. CMSP&P RR. Condensary; cheese, cheese box, butter factories. Chick hatchery. Diversified farming. Dairying, hay, corn.						
Republican Observer +	Thursday	1855	7	26	308	2.00 \$2,200
S. W. Fogo, Editor; Republican Observer, Publisher.						
Richland Democrat +	Friday	1892	7	26	308	2.00 \$2,390
Mrs. Lela P. Andrews, Editor and Publisher.						
RIO (H9), pop. 641; Columbia Co. (SC). 25 m NE of Madison. CMSP&P RR. Creamery. Stock, dairy farms. Potatoes, tobacco, peas.						
Journal +	Thursday	1925	6	26	280	2.00 385
Victor L. Stroebel, Editor; Bakken & Stroebel, Publishers.						
RIPON (J8), pop. 3,984; Fond du Lac Co. (SEC). 20 m NW of Fond du Lac. CMSP&P; C&NW RRs. Manufactures washing machines, hosiery, gloves, advertising specialties, microscope slides, aprons, cigars, flour. Pea canneries. Ripon College. Agriculture.						
College Days v	Tuesday	1866	5	26	238	2.00 800
Students of Ripon College, Editors and Publishers.						
Commonwealth +	Friday	1863	7	26	294	1.50
J. S. Morris, Editor; Luck & Inversetti, Publishers.						
Press +	Thursday	1866	8	24	308	2.00 \$2,354
R. S. Howe, Editor; Howe Company, Inc., Publisher.						
RIVER FALLS (A6), pop. 2,363; Pierce Co. (W) and St. Croix Co. (NW). 30 m SE of St. Paul, Minn. CSMP&O RR. Overall, patent medicine, archery and sporting goods factories; creameries; feed mill; grain elevator. State Teachers College. Diversified farming.						
Journal +	Thursday	1857	7	24	280	2.00 1,500
Clarence E. White, Editor and Publisher.						
Student Voice	Wednesday	1916	5	24	210	1.50
Students of Western Wisconsin State Teachers College, Publishers.						
SAINT CROIX FALLS (A5), pop. 952; Polk Co. (NW). On St. Croix River, 50 m NE of St. Paul, Minn. MSP&SSM RR. Fish hatchery. Summer resort. Farming.						
Standard-Press +	Thursday	1902	6	26	280	1.00 \$1,200
David Hammergren, Jr., Editor; Standard-Press Publishing Company.						
SAINT FRANCIS (L9 1/2), pop. x870; Milwaukee Co. (SE). 2 m S of Milwaukee, nearest banking town. C&NW RR. Shoe rack and truck, candy factories. Catholic institutions. Farming. Truck crops.						
Our Young People—The Deaf Mutes' Friend	Monthly	1900	2	40	140	1.00 \$3,000
Not issued August and September. {The Deaf (History & Local Events) Rev. Charles D. E. Monroe, Editor; St. John's Institute for Deaf Mutes, Pub.						
SAUK CITY (G9), pop. 1,137; Sauk Co. (SC). On Wisconsin River, 25 m NW of Madison. CMSP&P RR. Manufactures autotrucks, sashes, doors, sirens, cheese. Pea cannery; creamery; chick hatchery. Agriculture. Corn, peas, potatoes.						
Pioneer Press +	Thursday	1853	6	26	280	2.00
Charles F. Ninman, Editor and Publisher.						
SEYMOUR (K6 1/2), pop. 1,201; Outagamie Co. (E). 17 m W of Green Bay. GB&W RR. Manufactures cheese, cheese boxes, butter, beverages. Cannery. Chick hatchery. Agriculture. Grain, stock.						
Press +	Thursday	1886	7	24	280	2.00
C. A. Van Vuren, Editor and Publisher.						
SHARON (J10 1/2), pop. 733; Walworth Co. (SE). 16 m E of Beloit. C&NW RR. Manufactures dairy products, feed. Diversified farming. Small grain, corn.						
Reporter +	Thursday	1878	6	26	280	2.00 \$715
J. L. Howell, Editor and Publisher.						
SHAWANO† (J6), pop. 4,188; Shawano Co. (NEC). 40 m NW of Green Bay. C&NW; MSP&SSM RRs. Manufactures paper, lumber, veneer, plywood, cheese and cheese boxes, flour, feed, medicines. Cannery; creamery; brewery. Lake resort. Timber. Dairy, poultry farms.						
Leader +	Evg. ex. Sun.	1881	8	24	290	4.50 \$3,878
Byron F. Heal, Editor; Leader Publishing Company, Inc.						
Shawano County Journal +	Thursday	1859	7	26	304	2.00 3,464
Harold A. Meyer, Editor; Shawano County Journal Publishing Company.						
SHEBOYGAN† (I.8), pop. 39,251; Sheboygan Co. (E). On Lake Michigan, 57 m N of Milwaukee. C&NW; MER&L (elec.); WP&L (elec.) RRs. Airport. Steamboat connections. Manufactures furniture, enamelware, shoes, canned peas, boxes, hosiery, sausages, cheese, toys, clothing, bread wrapping machines. Brewery; cannery; foundry. Four banks; deposits (June 30, 1936), \$23,108,374. 14,172 electric (AC) meters; 10,188 gas (artif.) meters; 8,500 telephones. Fisheries. Resort.						
Amerika + (German)	Wednesday	1897	8	25	294	2.00 1,990
Walter Knippel, Editor; Press Publishing Co., 604 N. Seventh St.						
Liberty Mail Order Digest	Monthly	1929	2	26	98	1.00
Max Schnell, Editor; Sheboygan Publishing Company, 820 Center Ave.						
Press +	Evg. ex. Sun.	1907	8	25	294	7.00 ★★18,540
C. E. Broughton, Editor; Press Publishing Company, 626 Center Ave.						
Times +	Thursday	1934	8	24	294	1.00 4,415
Elmer Beck, Editor; Weeklies, Inc., Publisher, 919 N. 8th St.						

Circulation—★Sept. A.B.C. Statement; ★June and March A.B.C. Statements; †P.O. Statement; Bold face, sworn; †Publisher's Report; Light face, estimated. + Uses Mats. ◇Nonpareil ems. 12 to inch. ∇Agate lines. 14 to inch. †County Seat. Population—1930 Census; xDun & Bradstreet estimate. vIssued only during academic year.

WISCONSIN

Directory of Newspapers and Periodicals, 1939

	Estab	Cols	Width	Depth	Sub	Circ	
SHEBOYGAN FALLS (L8), pop. 2,934; Sheboygan Co. (E). 50 m N of Milwaukee. C&NW; WP&L (elec.) RRs. Manufactures furniture, wagons, tools, steel castings, wood-working machines, cheese. Creamery; cannery; foundry. Agriculture. Dairying, truck crops.							
Cheese Reporter.....	Saturday.....	Cheese Indus.....	1876	4	26	182 2.00	2,056
F. W. Zimmerman, Editor; Newcomer & Zimmerman, Publishers.							
Sheboygan County News +.....	Thursday.....	Republican.....	1875	7	26	280 1.50	1,159
N. J. Hennen, Editor; Newcomer & Zimmerman, Publishers.							
SHELL LAKE † (C4), pop. 826; Washburn Co. (NW). 76 m S of Superior. C&NW RR. Boat works; flour, feed mill; creamery. Lake resort. Agriculture. Potatoes, grain.							
Washburn County Register +.....	Thursday.....	Independent.....	1887	6	26	276 1.50	841
W. M. Kommerstad, Editor and Publisher.							
SHULLSBURG (F10), pop. 1,041; Lafayette Co. (S). 55 m SW of Madison. CMSP&P RR. Cheese, butter factories. Zinc mines. Agriculture.							
Pick and Gad +.....	Thursday.....	Non-partisan.....	1881	7	26	280 2.00	‡880
H. T. Law, Publisher.							
SIREN (A3½), pop. —; Burnett Co. (NW). 60 m S of Superior. MSP&SSM RR. Manufactures disinfectants, dairy supplies, lawn furniture. Saw mill. Creamery. Summer resort. Stock, dairy, poultry farms.							
Burnett County Leader +.....	Thursday.....	Liberal.....	1937	7	26	276 1.50	1,400
Bennie Bye, Editor; Inter-County Cooperative Pub. Assn., Centuria.							
SLADES CORNER , pop. ×47; Kenosha Co. (SE). 25 m W of Kenosha. Railroad station, Burlington. CMSP&P; MSP&SSM; CNS&M RRs. Farming.							
Mugwump.....	Thursday.....	Non-partisan.....	1892	3	26	140 .35	380
Paul J. Sauer, Editor and Publisher.							
SOLDIERS GROVE (E9), pop. 710; Crawford Co. (SW). 50 m SE of La Crosse. CMSP&P RR. Bank, Gays Mills. Cheese factory; creamery; flour and feed mills. Diversified farming.							
Kickapoo Scout.....	Thursday.....	Republican.....	1881	6	26	276 1.50	
A. C. Rasmussen, Editor and Publisher.							
SOMERSET (A5), pop. 480; St. Croix Co. (NW). 28 m N of St. Paul. MSP&SSM RR. Creamery; cheese factories. Stock, dairy, poultry, grain farms.							
Reveille +.....	Thursday.....	Independent.....	1929	6	26	276 1.50	409
Donalda La Grandeur, Editor; F. C. Letch, Publisher.							
SOUTH MILWAUKEE (L10), pop. 19,706; Milwaukee Co. (SE). 10 m S of Milwaukee. C&NW; MER&L (elec.) RRs. Manufactures malleable castings, excavating machines, tile, wood and metal products, electric devices, pickles. Iron, steel foundries; bottling works; tannery. Truck and grain farms.							
Driller.....	Monthly.....	{ Water Well Drilling	1927	2	27	102 1.00	9,553
Arnold Andrews, Editor; Excavating Engineer Publishing Company.							
Excavating Engineer.....	Monthly.....	Excavating.....	1904	3	27	140 1.00	
Arnold Andrews, Ed.; Excavating Engineer Publishing Co., 1014 Milwaukee Ave. Controlled free dist. >28,054							
Journal +.....	Friday.....	Ind. Rep.....	1893	5	24	280 1.00	1,275
Fred L. Hook, Editor; F. L. Hook and C. A. Fish, Publishers.							
Voice +.....	Thursday.....	Non-partisan.....	1932	8	24	308 1.20	3,400
F. P. Neumann and A. M. Huebner, Editors and Publishers, 2000 13th Ave.							
SOUTH WAYNE (G10), pop. 316; Lafayette Co. (S). 50 m SW of Madison. CMSP&P RR. Cheese factories; feed mill. Agriculture.							
Homestead.....	Thursday.....	Independent.....	1904	7	26	304 1.50	
Harry Hough, Editor and Publisher.							
SPARTA † (E8), pop. 4,949; Monroe Co. (WC). On La Crosse River, 28 m NE of La Crosse. CMSP&P; C&NW RRs. Creamery; condensary; tobacco, brush, sash and door factories; grist-mill; pea cannery. Dairy, stock, poultry, fruit farms.							
Herald +.....	Tuesday.....	Independent.....	1858	7	26	287 2.00	3,150
Monroe County Democrat +.....	Thursday.....	Democratic.....	1857	7	26	287 2.00	3,150
T. C. Radde, Editor; Monroe County Publishing Company.							
SPENCER (F6), pop. 456; Marathon Co. (NC). 50 m SW of Wausau. MSP&SSM RR. Condensary; cheese factories. Agriculture. Dairy products.							
Record.....	Thursday.....	Independent.....	1914	5	26	252 2.00	600
L. L. Quimby, Editor and Publisher.							
SPOONER (C4), pop. 2,426; Washburn Co. (NW). 74 m S of Superior. C&NW RR. Creamery; bottling works. Dairy, poultry farms. Potatoes.							
Advocate +.....	Thursday.....	Independent.....	1900	6	26	280 2.00	1,575
E. M. Bardill, Editor and Publisher.							
Washburn County Leader.....	Wednesday.....	1938	7	26	280 1.50	1,100
Bennie Bye, Editor; Inter-County Cooperative Pub. Assn., Centuria.							
SPRING GREEN (F9), pop. 779; Sauk Co. (SC). 42 m W of Madison. CMSP&P RR. Creamery; cheese, vault factories; flour and feed mill. Chick hatchery. Farming.							
Home News +.....	Thursday.....	Independent.....	1881	7	26	280 1.50	‡900
R. H. Purdy, Editor and Publisher.							
SPRING VALLEY (B6), pop. 896; Pierce Co. (W). 50 m SE of St. Paul, Minn. C&NW RR. Creamery; lumber, flour, feed mills; foundry. Timber. Stock, dairy farms.							
Sun +.....	Thursday.....	Non-partisan.....	1892	6	26	276 2.00	1,480
Charles Lowater, Editor; Spring Valley Publishing Company, Inc.							

Circulation—★June and March A.B.C. Statements; >CCA Audit; §P.O. Statement; Bold face, sworn; †Publisher's Report; Light face, estimated. +Uses Mats. ◊Nonpareil ems. 12 to inch. ▽Agate lines. 14 to inch. †County Seat. Population—1930 Census; ×Dun & Bradstreet estimate.

	Estab	Cols	Width	Depth	Sub	Circ
STANLEY (E5 ½), pop. 1,988; Chippewa Co. (NW). 34 m NE of Eau Claire. MSP&SSM RR. Manufactures cheese and cheese boxes, brick, woodenware, staves, playground equipment, luggage. Agriculture, especially dairy products.						
Republican + Friday.....	1896	7	26	304	1.50	1,125
W. H. Bridgman, Editor; Inter County Publishing Company.						
STEVENS POINT † (G6 ½), pop. 13,623; Portage Co. (C). On Wisconsin River, 80 m NW of Oshkosh. GB&W; MSP&SSM RRs. Manufactures pulp, paper, furniture, artificial flies, fishing tackle, barn equipment, patent medicines, soap, fur coats, cheese, cement blocks. Brewery; creamery; bottling works. State Teachers College. Agriculture. Potatoes, wheat, corn.						
Gwiazda Polarna + (Polish)..... Saturday.....	1908	8	24	301	4.00	22,764
Henry Niewolkiewicz, Editor; Worzalla Publishing Company.						
Journal + Evg.ex.Sun.....	1873	8	24	294	7.80	\$6,806
Guy W. Rogers, Editor; F. W. Leahy, Publisher.						
Pointer v..... Thursday.....	1895	4	26	168	2.00	
Students of Central State Teachers College, Editors and Publishers.						
Rolnik + (Farmer) (Polish)..... Saturday.....	1892	8	24	301	3.00	4,900
Henry Niewolkiewicz, Editor; Worzalla Publishing Company.						
STOUGHTON (H10), pop. 4,497; Dane Co. (S). 20 m SE of Madison. CMSP&P RR. Manufactures automobile bodies and trailers, electric heaters and stoves, shoes, leather products, wagons, finished woodwork. Condensary; tobacco warehouses; foundry. Agriculture. Tobacco.						
{ Courier-Hub + Evg.ex.Sun.....	1905	8	24	280	7.80	
{ Courier-Hub + Wednesday.....	1931	8	24	280	1.50	
Harold W. Quirt, Editor; Courier-Hub Publishing Company.						
STRATFORD (F6), pop. 960; Marathon Co. (NC). 34 m SW of Wausau. C&NW RR. Cheese factories; pea cannery; condensary. Timber. Diversified farming.						
Journal..... Thursday.....	1907	7	26	276	2.00	800
D. D. Hale, Editor; Journal Printing Company, Publisher.						
STRUM (D6 ½), pop. ×350; Trempealeau Co. (W). 22 m S of Eau Clair. C&NW RR. Bank, Osseo. Creamery; cheese factory; grain elevator. Farming.						
Tri-County News—See Osseo.						
STURGEON BAY † (M6), pop. 4,983; Door Co. (NE). On Sturgeon Bay, 40 m NE of Green Bay. GB&W RR. Steamboat connections. Condensary; ship building plants; boat works; cheese, woodenware factories; saw, feed mills; cannery; fruit packing plants. Summer resort. State Fish Hatchery. Ships cherries. Agriculture, especially cherries.						
Door County Advocate + Friday.....	1862	8	24	301	2.00	2,875
H. J. Sanderson and A. T. Harris, Editors; Door County Publishing Company.						
Door County News + Thursday.....	1914	8	24	308	2.00	2,897
George Slislop, Editor; Door County News, Inc., Publisher.						
SUN PRAIRIE (H9), pop. 1,337; Dane Co. (S). 12 m NE of Madison. CMSP&P RR. Cannery; creamery. Diversified farming. Dairy products, tobacco, fruit farms.						
Countryman..... Thursday.....	1877	6	26	280	2.00	1700
Theron G. Stone, Editor and Publisher.						
SUPERIOR † (B2), pop. 36,113; Douglas Co. (NW). On West end of Lake Superior. GN; C&NW; CMSP&P; NP; MSP&SSM; DSS&A RRs. Airport. Steamboat connections. Bridge to Duluth, Minn. Manufactures railroad engines and cars, flour, coal briquets, door catches, milk powder, pumps, salt, linseed oil, bricks. Iron works; railroad shops; canneries; shipbuilding. Seven banks; deposits (12-31-36), \$8,237,000. 9,960 electric (AC) meters; 7,360 gas (artif.) meters; 7,492 telephones. State Teachers College. Iron mines.						
Co-operative Builder..... Saturday.....	1926	5	24	217	1.25	12,624
Oscar Cooley, Editor; Co-operative Pub. Assn., P. O. Box 1000.						
Peptomist v..... Fntly. (Fri.)..	1919	5	24	224	x1.00	800
Students of Wisconsin State Teachers College, Publishers.						
Telegram + Evg.ex.Sun.....	1890	8	24	280	7.50	★19,724
Seegar Swanson, Editor; Evening Telegram Company, Publisher.						
Tidende (Norwegian)..... Friday.....	1888	7	26	273	1.00	
Anna D. Fuhr, Editor; Fuhr Publishing and Printing Company.						
Tyomies + (Finnish)..... { Morn.ex.Sun.....	1903	7	26	280	5.00	11,726
Matt Wutala, Editor; Tyomies Society, Publisher, 601 Tower Ave.	{ & Mon.					
Tyovaen Osuustoimintahti + (Fin.) Thursday.....	1930	5	24	217	1.25	14,008
Henry Koski, Editor; Co-operative Pub. Assn., P. O. Box 1000.						
Wisconsin Journal + Thursday.....	1878	8	24	301	1.00	10,400
Marshall Finstad, Editor; Superior Journal Co., Publisher, 1608 Tower Ave.						
THORP (E6 ½), pop. 892; Clark Co. (NWC). 40 m NE of Eau Claire. MSP&SSM RR. Creamery; cheese factories; flour, feed mills; bottling works. Nurseries. Dairy, stock, poultry farms.						
Courier + Thursday.....	1883	7	26	308	1.75	1,045
Wm. Wagner, Editor; Wm. Wagner & Son, Publishers.						
THREE LAKES (H4), pop. ×301; Oneida Co. (N). 82 m NE of Wausau. C&NW RR. Lumber mill; creamery. Lake resort. Timber. Agriculture.						
News + Thursday.....	1931	7	26	304	1.50	1495
Joyce Larkin, Editor; Vilas Co. News-Review Co., Publisher.						

Circulation—★Sept. A.B.C. Statement; ★June and March A.B.C. Statements; §P.O. Statement; Bold face, sworn; †Publisher's Report; Light face, estimated. + Uses Mats. ◊ Nonpareil ems, 12 to inch. ▽ Agate lines, 14 to inch. ‡County Seat. Population—1930 Cens s; ×Dun & Bradstreet estimate. √Issued only during academic year. xSubscription included in membership fee.

WISCONSIN

Directory of Newspapers and Periodicals, 1939

	Established	Cols	Width	Depth	Sub	Circ	
TIGERTON (H6) , pop. 831; Shawano Co. (NEC). 34 m SE of Wausau. C&NW RR. Lumber mill; pea, bean cannery; cheese factory; creamery. Timber. Stock, dairy, poultry, grain farms.							
Chronicle.....	Friday.....	Independent.....	1902	6	26	276 1.50	1625
O. R. Weygand, Editor and Publisher.							
TOMAH (F7 1/2) , pop. 3,854; Monroe Co. (WC). 40 m NE of La Crosse. CMSP&P RR. Railroad car shops; lumber, feed mills; cheese factory; creamery. Gov't Indian School. Stock, dairy, poultry farms. Strawberries, cranberries.							
Journal and Monitor- Herald+.....	} Thursday.....	Republican.....	1880	8	24	287 1.75	
L. W. Kenny, Editor and Publisher.							
Reminder+.....	Friday.....	Progressive.....	1934	6	24	245 .50	1,900
F. W. Walcup, Editor and Publisher.							
TOMAHAWK (G4 1/2) , pop. 2,919; Lincoln Co. (N). On Wisconsin River, 40 m N of Wausau. CMSP&P; MER&L (elec.) RRs. Paper, lumber mills; casket and furniture factory; bottling works. Lake resort. Timber. Agriculture.							
Leader+.....	Thursday.....	Republican.....	1896	6	26	280 2.00	1,000
Rod Van Enery, Editor; Osborne Press, Publisher.							
TURTLE LAKE (B5) , pop. 598; Barron Co. (NW). 50 m NE of St. Paul, Minn. C&NW; MSP&SSM RRs. Creamery; cheese factory; pea, bean cannery. Agriculture. Potatoes, peas, beans.							
Times+.....	Thursday.....	Independent.....	1914	6	26	280 1.50	792
Prints edition for Almena under name Broadcaster. A. T. Grimsrud, Editor and Publisher.							
TWO RIVERS (L7) , pop. 10,983; Manitowoc Co. (E). On Lake Michigan, 85 m N of Milwaukee. C&NW RR. Manufactures aluminum ware, furniture, copper, cooking utensils, electrical toys and appliances, gasoline engines, iron, steel, castings, veneer, radio cabinets, yarn, knit goods. Fisheries. Agriculture.							
Reporter+.....	Evg. ex. Sun.....	Independent.....	1872	7	26	280 6.00	\$3,203
Seymour Althen, Editor; Two Rivers Reporter, Inc., Publisher.							
UNION GROVE (L10) , pop. 755; Racine Co. (SE). 15 m W of Racine. CMSP&P RR. Manufactures tile, brick, feed, sauerkraut, harness. Diversified farming.							
Sun+.....	Wednesday.....	Independent.....	1931	5	24	196 1.50	1600
James J. Page, Editor and Publisher.							
UNITY (F6) , pop. 319; Clark Co. (NWC) and Marathon Co. (NC). 40 m SW of Wausau. MSP&SSM RR. Cheese factories. Stock and dairy farms.							
Marathon County Register.....	Friday.....	Independent.....	1914	5	26	252 1.50	500
J. B. Quimby, Editor and Publisher.							
VESPER (G6 1/2) , pop. x300; Wood Co. (C). 38 m SW of Wausau. C&NW; MSP&SSM RRs. Condensary, cheese, butter factories; sawmill. Agriculture.							
State Center+.....	Thursday.....	Republican.....	1911	7	26	294 1.50	
Elmer Trickey, Editor and Publisher.							
VIOLA (E8 1/2) , pop. 699; Richland Co. (SW). On Kickapoo River, 48 m SE of La Crosse. CMSP&P RR. Cheese factories; creamery; tobacco warehouse; lumber mill. Timber. Diversified farming.							
News+.....	Thursday.....	Independent.....	1890	7	26	280 1.50	1770
W. B. Van Winter, Editor and Publisher.							
VIROQUA+ (E8 1/2) , pop. 2,792; Vernon Co. (SW). 40 m S of La Crosse. CMSP&P RR. Creamery; cheese factory; tobacco warehouse. Agriculture. Dairy products, tobacco, corn, grain.							
Vernon Co. Broadcaster+.....	Thursday.....	Democratic.....	1927	7	26	294 1.50	4,268
Lawrence Lawton, Editor; R. L. Graves, Publisher.							
Vernon County Censor+.....	Wednesday.....	Republican.....	1856	7	26	308 1.50	4,565
Harlow E. Goldsmith, Editor and Publisher.							
WABENO (J4 1/2) , pop. x1,877; Forest Co. (NE). 70 m NW of Green Bay. C&N RR. Lumber industries. Dairy, poultry truck, grain farms.							
Northern Wisconsin News.....	Friday.....	Independent.....	1931	6	26	262 1.00	1500
J. W. Norris, Editor and Publisher.							
WALWORTH (J10 1/2) , pop. 920; Walworth Co. (SE). 28 m SE of Janesville. CMSP&P RR. Condensary. Agriculture. Dairying, corn, barley.							
Times+.....	Thursday.....	Republican.....	1904	8	24	308 2.00	
Frank J. McCay, Editor and Publisher.							
WASHBURN+ (E2) , pop. 2,238; Bayfield Co. (NW). On Lake Superior, 79 m E of Superior. CSPM&O RR. Creamery. Chick hatchery. Fisheries. Timber. Agriculture. Dairy, poultry products, fruit.							
Times+.....	Thursday.....	Republican.....	1894	7	26	280 2.00	1,622
Paul L. Robinson, Editor; Washburn Printing Company, Publisher.							
WATERFORD (K10) , pop. 739; Racine Co. (SE). On Fox River, 25 m SW of Milwaukee. MER&L (elec.) RR. Lake resort. Agriculture. Dairy products, cattle, corn.							
Post+.....	Thursday.....	Non-partisan.....	1878	7	26	308 2.00	1843
M. J. Chapman, Editor and Publisher.							
WATERLOO (J9) , pop. 1,272; Jefferson Co. (SE). 24 m NE of Madison. CMSP&P RR. Creameries; cheese, malt factories; pea, corn cannery; nurseries. Agriculture. Dairy, poultry products, peas, corn.							
Courier+.....	Thursday.....	Independent.....	1882	7	24	280 2.00	1,000
L. E. Perry, Editor and Publisher.							

Circular—★June and March A.B.C. Statements; §P.O. Statement; Bold face, sworn; †Publisher's Report; Light face, estimated. +Uses Mats. ◊Nonpareil ems. 12 to inch. ▽Agate lines. 14 to inch. ‡County Seat. Population—1930 Census; xDun & Bradstreet estimate.

	Estab	Cols	Width	Depth	Sub	Circ
WATERTOWN (J9) , pop. 10,613; Dodge Co. (SE) and Jefferson Co. (SE). 46 m NW of Milwaukee. C&NW; CMSP&P; MER&L (elec.) RRs. Manufactures automatic cashiers, shoes, condensed milk, malt, beehives, tableslides, flour, paper boxes, cutlery, tools, foundry, rubber and food products, women's clothing, cigars, cheese, bricks. Bottling works. Northwestern College. Agriculture.						
Black and Red V (Eng.&Ger.)	Monthly	1	50	87	1.00	
Students of Northwestern College, Editors and Publishers.						
Bruder Botschafter (Ger.)	Ftntly. (Wed.)	4	26	182	1.25	450
Bishop Karl A. Mueller, D.D., Editor; Moravian Church in America, Publisher.						
Times +	Evg.ex.Sun.	8	24	280	7.80	\$5,149
John D. Clifford, Editor; Times Publishing Company.						
Tribune +	Thursday	7	24	280	1.00	
Carl A. Winther, Editor; Watertown Press, Inc., Pub., 111 First St.						
WAUKESHA† (K9 ½) , pop. 17,176; Waukesha Co. (SE). 18 m W of Milwaukee. C&NW; CMSP&P; MSP&SSM; MER&L (elec.) RRs. Manufactures gasoline engines, furniture, aluminum castings, woven wire, malleable iron, agricultural and bottling machinery, window shades, leather goods. Bottling works; brass, iron foundries; brewery. Carroll College. Agriculture, especially dairy products.						
Burning Bush	Thursday	3	28	143	2.00	
Chas. L. Capsel, Editor; Metropolitan Church Association, Publisher.						
Carroll Echo V	Friday	6	29	238	2.00	
Carroll Echo Board of Control, Editor and Publisher.						
Freeman +	Evg. ex. Sun.	8	24	301	7.80	\$5,049
Freeman +	Wednesday	8	24	301	2.00	1,400
Henry A. Youmans, Editor; Freeman Printing Company, Publisher.						
Waukesha County Tribune +	Friday	8	24	308	2.00	\$1,006
L. J. Miller, Editor and Publisher.						
Wisconsin Club Woman	6 ti. a year	2	26	98	.50	3,100
Mrs. A. F. Potts, Editor; Freeman Printing Co., Pub., 200-204 Park Place.						
WAUNAKEE (H9) , pop. 640; Dane Co. (S). 11 m NW of Madison. C&NW RR. Butter and powdered milk factory; feed mill; pea, corn cannery. Chick hatchery. Farming.						
Tribune +	Thursday	6	26	275	1.75	
A. F. Roessler and F. J. Roessler, Editors; Roessler Printing Co., Publisher.						
WAUPACA† (H7) , pop. 3,131; Waupaca Co. (EC). 40 m NW of Appleton. GB&W; MSP&SSM RRs. Manufactures oil burners, flour, bricks, tile, silo boats, concrete products, advertising novelties. Bottling works; creamery. Summer resort. Timber. Agriculture. Potatoes, live stock, dairy products.						
Motor (no adv.)	Monthly	4	34	170	x.25	
Miss Julia H. Hutchinson, Editor; Woman's Christian Temperance Union, Pub.						
Waupaca County Post +	Thursday	8	24	308	1.50	2,764
John Burnham, Editor; Waupaca Leader Company, Inc., Publisher.						
WAUPUN (J8) , pop. 5,768; Dodge Co. (SE) and Fond du Lac Co. (SEC). 20 m SW of Fond du Lac. CMSP&P RR. Manufactures shoes, vulcanizers, rivets, windmills, twine, hemp fiber. Vegetable cannery; milk condensary; foundry; bottling works. State Prison. Agriculture. Dairying, peas, hemp.						
Leader-News +	Thursday	6	26	276	2.00	1,900
George W. Greene, Editor and Publisher.						
WAUSAU† (G5 ½) , pop. 23,758; Marathon Co. (NC). On Wisconsin River, 85 m NW of Green Bay. CMSP&P; C&NW RRs. Manufactures paper, paper products, granite veneer, electric motors, batteries, roofing granules, sash, doors, shoes, trailers, fishing tackle, raincoats, structural steel, pickles, cigars. Breweries; tannery. Agriculture.						
American National Fur and Market Journal	Monthly	3	27	140	2.00	1,283
F. E. Bump, Jr., Editor; American National Fox and Fur Breeders Assn., Pub., 502 Third St.						
Marathon County Farm Journal and Wausau Trade Extension	Monthly	5	27	233	Free	
Franklin E. Gritzmacher, Editor and Publisher.						
Pilot +	Thursday	6	26	280	2.00	1,800
E. B. Thayer, Jr., Editor; Pilot Printing and Publishing Company, Inc.						
Record-Herald +	Evg.ex.Sun.	8	25	294	10.40	★\$9,210
J. L. Sturtevant, Editor; Record-Herald Company, Publisher.						
WAUSAUKEE (L5) , pop. 663; Marinette Co. (NE). 65 m N of Green Bay. CMSP&P RR. Creamery; cheese, cigar factories. Lake resort. Farming. Dairy products, wool.						
Independent +	Friday	7	24	280	1.50	935
G. E. Bogrand, Editor and Publisher.						
WAUTOMA† (H7) , pop. 1,044; Waushara Co. (C). 42 m W of Oshkosh. C&NW RR. Creamery; bottling works. Waushara County Normal School. White pine, oak timber. Diversified farming. Potatoes, beans, dairy products.						
Waushara Argus +	Thursday	8	24	304	2.00	\$1,817
R. W. Harmon, Editor; Wautoma Publishing Company.						
WAUWATOSA (L9) , pop. 21,194; Milwaukee Co. (SE). 5 m W of Milwaukee. CMSP&P; MSP&SSM RRs. Manufactures leather, chemicals, lumber, concrete products. Distillery; tannery; iron foundry; bottling works. Residential. Agriculture. Dairy, poultry products, vegetables.						
American Poetry Magazine	Monthly	2	24	84	x2.00	
(No adv.)						
Not issued during July and August.						
Clara C. Prince, Editor; Geo. Banta Publishing Company.						

Circulation—★Sept. A.B.C. Statement; ★June and March A.B.C. Statements; §P.O. Statement; Bold face, sworn; †Publisher's Report; Light face, estimated. + Uses Mats. ◊ Nonpareil ems. 12 to inch. ▽ Gate lines. 14 to inch. ‡ County Seat. Population—1930 Census. √ Issued only during academic year. xSub. included in membership fee.

WISCONSIN

Directory of Newspapers and Periodicals, 1939

WAUWATOSA (Continued)		Estab	Cols	Width	Depth	Sub	Circ
Modelmaker.....	Bi-monthly Model Eng'g.....	1924	3	22	126	1.50	1,769
A. C. Kalmbach, Editor; Modelmaker Corp., Publisher, 7611 W. State St.							
Model Railroader.....	Monthly Model RR.....	1934	3	22	126	2.00	8,609
A. C. Kalmbach, Editor; Modelmaker Corp., Pub.							
News+	Thursday Non-partisan.....	1888	7	26	301	1.50	4,500
C. L. Benoy, Editor; C. L. Benoy Printing Company, Inc., Publisher.							
WAUZEKA (E9), pop. 519; Crawford Co. (SW). 55 m SE of La Crosse. CMSP&P RR. Butter, cheese box, axe handle factories. Timber. Agriculture.							
Chief+	Thursday Republican.....	1894	6	26	276	1.50	†723
Harry C. Craig, Editor; Craig Printing Company, Publisher.							
WEBSTER (B4), pop. 501; Burnett Co. (NW). 64 m S of Superior. MSP&SSM RR. Bank, Grantsburg. Creamery; sash, door factory; potato warehouses. Pine timber. Agriculture. Dairy products, potatoes.							
Burnett County Enterprise.....	Thursday Democratic.....	1912	6	26	276	1.50	
W. A. Lantz, Editor; Floyd L. Lantz, Publisher.							
WEST ALLIS (L9 1/2), branch of Milwaukee P. O., pop. 34,671; Milwaukee Co. (SE). 6 m W of Milwaukee. C&NW; CMSP&P; MSP&SSM; MER&L (elec.) RRs. Manufactures heavy machines, electrical milling machines, trucks, tractors, transformers, air compressors, wheelbarrows, gasoline motors. Two banks; deposits (3-7-38), \$3,658,690. 10,153 electric (AC) meters; 10,083 gas (artif.) meters; 5,184 telephones.							
Star+	Thursday Independent.....	1916	8	24	294	1.50	6,285
Jack D. Grace, Editor; Wisconsin Newspapers, Inc., Pub., 1363 S. Seventieth St.							
WEST BEND† (K9), pop. 4,760; Washington Co. (SE). 32 m NW of Milwaukee. C&NW RR. Manufactures aluminum utensils, leather goods, farm implements, automobile accessories, electric conduits, electric washers, woolen goods, cheese boxes, caskets, cigars. Milk condensary; bottling works; pea cannery. Agriculture.							
News+	Thursday Republican.....	1855	8	24	304	1.50	‡3,265
Mrs. Jos. J. Huber, Editor; Washington County Publishing Company.							
Pilot+	Thursday Democratic.....	1892	7	26	304	1.50	‡2,688
H. B. Kaempfer, Editor; H. B. Kaempfer & Son, Publishers.							
WESTBY (E8), pop. 1,366; Vernon Co. (SW). 22 m SE of La Crosse. CMSP&P RR. Creamery; tobacco warehouses; auto spot light factory. Chick hatchery. Agriculture. Tobacco, live stock, dairy products.							
Times+	Wednesday Republican.....	1899	7	26	308	1.50	
J. T. Hage, Editor and Publisher.							
WEST DE PERE—See De Pere.							
WESTFIELD (H8), pop. 769; Marquette Co. (SC). 60 m N of Madison. MSP&SSM RR. Creamery; brewery. State fish hatchery. Agriculture.							
Central Union+	Thursday Democratic.....	1877	6	26	280	2.00	‡700
C. D. Fuller, Editor; Union Publishing Company.							
WEST SALEM (D8), pop. 1,011; La Crosse Co. (W). 13 m NE of La Crosse. CMSP&P; C&NW RRs. Creamery; grist-mills; pea cannery. Dairy, poultry farms. Hogs, cattle, dairy products.							
Nonpareil-Journal+	Thursday Ind. Rep.....	1886	6	26	276	1.50	940
G. W. Garlock, Editor and Publisher.							
WEYAUWEGA (J7), pop. 1,067; Waupaca Co. (EC). 25 m NW of Appleton. MSP&SSM RR. Dairy products, beverage, dental burr factories; saw, grist-mills. Farming.							
Chronicle+	Wednesday Democratic.....	1877	6	26	280	1.00	
A. J. Rieck, Editor; Chronicle Publishing Company.							
WHITEHALL† (D7), pop. 915; Trempealeau Co. (W). 42 m NE of Winona, Minn. GB&W RR. Creamery; flour, feed mills. Hardwood timber. Farming.							
Times.....	Thursday Progressive.....	1880	7	26	308	1.50	1,700
Scott B. Nichols, Editor and Publisher.							
WHITEWATER (J10), pop. 3,465; Walworth Co. (SE). 51 m SW of Milwaukee. CMSP&P RR. Manufactures hardware, bricks, tile, lumber, corn cutters, flour, feed. Canneries; brewery; machine shop. State Teachers College. Dairy, poultry, truck, grain farms.							
Press+	Thursday Ind. Rep.....	1925	7	26	280	1.50	1,726
W. C. Hearst, Editor; Whitewater Press Company, Publisher.							
Register+	Thursday Republican.....	1857	6	26	280	2.00	1,116
Robert K. Coe, Editor and Publisher.							
Royal Purple V.....	Monday Normal School.....	1900	5	24	196	2.00	
Students of State Teachers College, Publishers.							
Wisconsin Implement Dealer.....	Monthly Farm Equip.....	1935	3	30	140	x1.00	750
Partly free distribution. Not issued during convention month. M. R. Williams, Editor; Wisconsin Implement Dealers' Assn., Inc., Publisher.							
WINTER (D4), pop. ×250; Sawyer Co. (NW). 80 m NE of Eau Claire. C&NW RR. Bank, Radisson. Creamery. Timber. Agriculture.							
Sawyer County Gazette.....	Thursday Ind. Rep.....	1908	6	26	280	2.00	
Thomas E. Noyes, Editor; Sawyer County Gazette, Publisher.							
WISCONSIN DELLS, pop. ×1,489; Columbia Co. (SC). On Wisconsin River, 58 m NW of Madison. CMSP&P RR. Manufactures barn equipment, hardware specialties, pickles, butter. Bottling works; creamery. Summer resort. Diversified farming. Dairy products, grain.							
Events+	Thursday Independent.....	1880	8	24	280	2.00	1,000
William A. Drumb, Editor; Wisconsin Dells Events, Publisher.							

Circulation—★June and March A.B.C. Statements; †P.O. Statement; Bold face, sworn; ‡Publisher's Report; Light face, estimated. +Uses Mats. ⊙Nonpareil ems. 12 to inch. ∇Gate lines. 14 to inch. †County Seat. Population—1930 Census; ×Dun & Bradstreet estimate. √Issued only during academic year. xSubscription included in membership fee.

	Estab	Cols	Width	Depth	Sub	Circ
WISCONSIN RAPIDS † (G7), pop. 8,726; Wood Co. (C). On Wisconsin River, 52 m SW of Wausau. GB&W; CMSP&P; MSP&SSM; C&NW RRs. Manufactures pulp, paper, paper products, gasoline stoves, torches, paint, varnish, fiber cartons, clothing, meat products, flour, cheese. Cannery; creamery; machine shops. Ships cranberries. Agriculture.						
Tribune+.....Evg.ex.Sun.....Independent.....1914	8	25	308	10.40		§6,524
Wm. F. Huffman, Editor; Wisconsin Rapids Tribune Company, Publisher.						
WITTENBERG (H6), pop. 863; Shawano Co. (NEC). 28 m SE of Wausau. C&NW RR. Cheese, forest product factories; flour, feed mill; bottling works; milk plant. Timber. Agriculture. Grain, corn, potatoes.						
Enterprise+.....Thursday.....Progressive.....1893	7	26	276	2.00		
John Englund, Editor and Publisher.						
For Gammel og Ung (Norw.) } Sunday.....Lutheran.....1880	2	26	140	1.00		
(No adv.).....						
Fritz Larson and Rev. E. G. Stolen, Editors; Homme Orphan Home, Publisher.						
WONEWOC (F8), pop. 717; Juneau Co. (C). 65 m NW of Madison. C&NW RR. Creamery; sawmill. Agriculture. Dairying, live stock, potatoes.						
Reporter+.....Thursday.....Independent.....1876	7	24	280	1.50		
V. O. Fuller, Editor and Publisher.						
WOODVILLE (B5 ½), pop. 403; St. Croix Co. (NW). 20 m E of St. Paul, Minn. C&NW RR. Creamery; elevator. Agriculture.						
Midland Cooperator (no adv.) Monthly.....	{ Co-op. Oil	1933	5	26	224	.25
	{ Assn. System					
Joseph Gilbert, Editor; Midland Cooperative Wholesale, Publisher.						

Circulation—★June and March A.B.C. Statements; †P.O. Statement; Bold face, sworn; ‡Publisher's Report; Light face, estimated. +Uses Mats. ◊Nonpareil ems. 12 to inch. ▽Agate lines. 14 to inch. †County Seat. Population—1930 Census.

WYOMING

Population 232,000 (U. S. Estimate 1935)

State Capital, CHEYENNE

Wyoming is bounded on the north by Montana, east by South Dakota and Nebraska, south by Colorado and Utah, and west by Utah, Idaho and Montana; length, east to west, 365 miles; width, 274 miles; land area, 97,548 square miles; includes 2,973 square miles of Yellowstone National Park; rank in area (1930), eighth.

The mean elevation of the state is about 6,000 feet. The clear, dry atmosphere and the abundance of sunshine have made the state a favorite health resort, especially for persons afflicted with pulmonary diseases. Its surface is broken by mountain ranges, deep river canyons, and flat-topped hills or buttes, the latter a feature of south Wyoming, which rise from valley or plain like walled cities or mounds. In the northwest corner is Yellowstone National Park, one of the world's most famous scenic resorts. It was the first national park set up by Congress. There are over 8,500,000 acres in national forests and parks. The ranch life retains much of the old-time flavor of the West, the annual cowboy round-up at Cheyenne attracting many visitors.

Stock raising is the most important industry, the state ranking third in the Union for sheep husbandry. There are extensive areas of pine and spruce timber, widely distributed throughout the mountain regions.

There are few places, except in the eastern portion, where crops can be successfully grown without additional water supply. The many rivers flow in all directions providing valuable drainage for irrigation and making possible fine crops of alfalfa, sugar beets, vegetables, and small fruits. Over 1,500,000 acres are now supplied with water. There are now 1,000,000 acres successfully cultivated by dry farming methods.

The University of Wyoming is located at Laramie. The Weather Bureau at Lander gives the temperature (annual monthly mean) as 42.5; highest on record, 100; lowest on record, —40. Total annual precipitation is 12.63 inches.

POPULATION

Rank among the states, forty-eighth. Rural population (1930), 68.9%. Of the 214,067 white persons, 19,658 are foreign born; 4,514 from British Isles; Scandinavians, 3,205; Germans, 1,714. Indians number 1,835; Mexicans, 7,174.

AGRICULTURE

Number of farms (1935), 17,487. An increase of 1,476 since 1930. Average acreage per farm, 1,610.4. Average value per farm, \$9,537. Value of land and buildings, \$166,773,697. Number of farms: 1,000 acres or over, 4,555; 500 to 999 acres, 3,850; 260 to 499 acres, 2,966; 100 to 174 acres, 2,506; owner-operated farms, 13,034. Colored farmers, 309 farms.

Gross receipts from sale of crops (1937), \$10,760,000; live stock and live stock products, \$40,625,000.

Cash income from chief crops (1937): sugar beet and beet sugar, \$3,250,000, rank, seventh; all wheat, \$1,900,000, rank, twenty-ninth; dry beans, \$1,825,000, rank, sixth; all hay, \$1,300,000, rank, twenty-second. Other important crops are: potatoes, alfalfa seed.

Farm animals (on farms, 1937): all cattle and calves, \$26,466,000, rank, twenty-sixth; sheep and lambs, \$22,963,000, rank, third; horses and colts, \$7,947,000, rank, thirty-first.

Poultry and eggs (1937): chickens, \$276,000, rank, forty-sixth; eggs, \$572,000, rank, forty-seventh.

Dairy products (1936): creamery butter, 2,312,000 lbs.; cheese, 1,448,000 lbs.; milk (1937), \$3,429,000.

FORESTS

Total commercial forest area (1930), 5,588,000 acres. Lumber production (1936): 86 mills producing 42,039 M feet b. m.; lath, 1,938,000; shingles, 55 squares. Principal woods; ponderosa pine, lodgepole pine.

MANUFACTURES

Number of establishments (1935), 212 employing 4,243. Value of products, \$45,289,546, rank, forty-fifth. Leading industries (1935): petroleum refining, \$24,653,827; bread and other bakery products, \$1,047,200.

MINERALS

Total value (1936), \$33,977,000, rank, twenty-fourth. Principal mineral products: petroleum, coal, natural gas, natural gasoline.

MISCELLANEOUS

Number of telephones (1937), 33,300, rank, forty-seventh. Motor vehicles registered (1937), 81,837, rank, forty-seventh. Number of families having radio sets (1937), 49,800, or 80.3%. Number of post offices (1936-37), 331; gross postal receipts, \$1,118,103.68, rank, forty-eighth. Number of retail stores (1935), 3,486; sales, \$82,681,070.

WYOMING NEWSPAPER AND PERIODICAL STATISTICS

Newspapers		Periodicals	
Period of Issue	Number	Period of Issue	Number
Daily	12	Weekly	2
Evening Dailies	(6)	Monthly	1
Morning Dailies	(6)		
Daily, with Sunday edition.....	(4)	Total Periodicals	4
Semi-weekly	2		
Weekly	53		
Monthly	2		
Total Newspapers	69		
Total number of publications.....			73
County seats (indicated by †) having publications.....			23
Total number of towns having publications.....			47

RAILROADS
42 Chicago and North Western
45 Chicago, Burlington & Quincy
56 Colorado & Southern
57 Colorado & Wyoming
66 Laramie, North Park & Western
137 Northern Pacific
165 Saratoga & Encampment
180 Union Pacific System
181 Wyoming

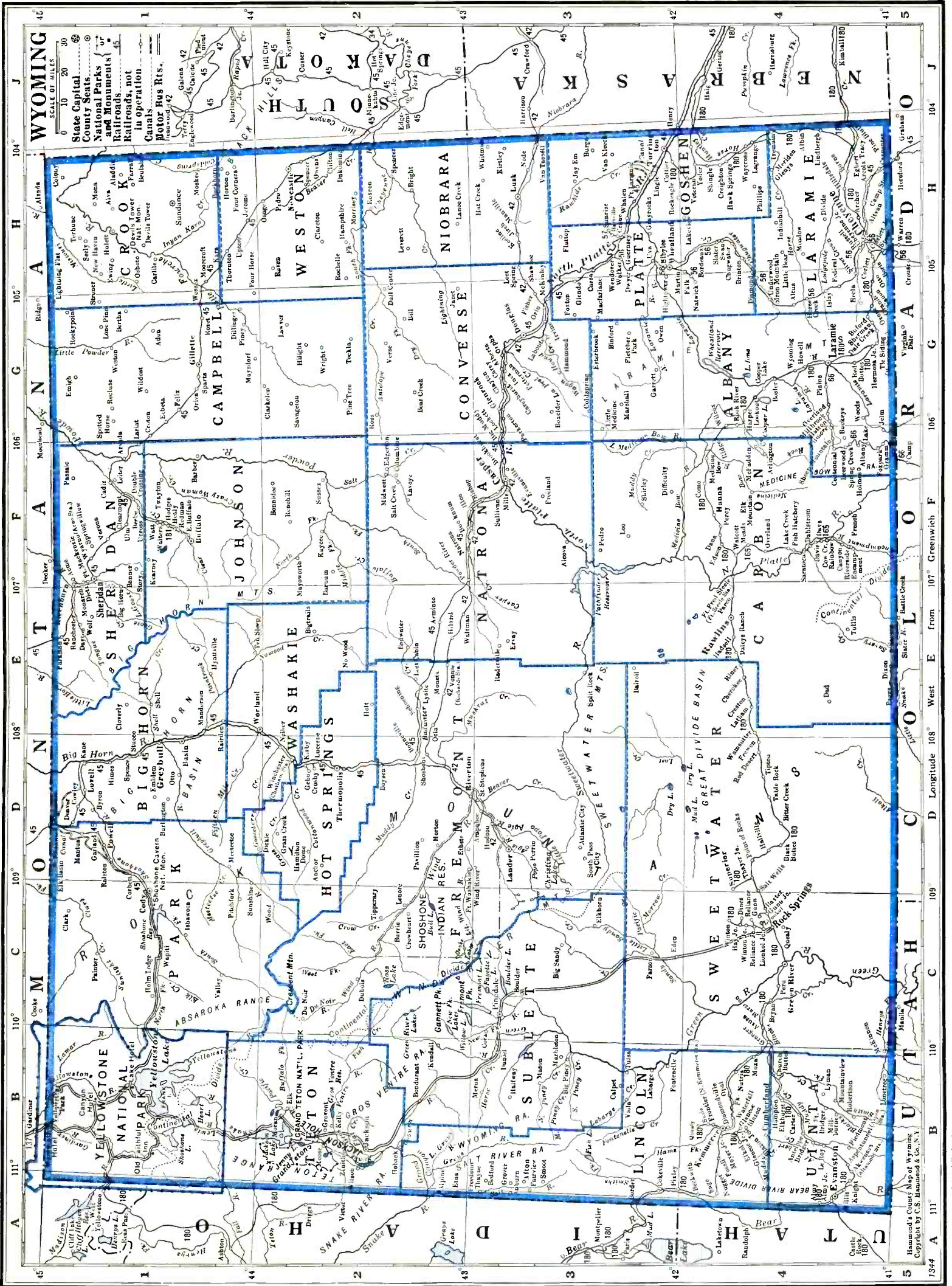

Prepared especially for the
Directory of Newspapers and Periodicals
S. W. Ayer & Son, Inc., Publishers, Philadelphia, Pa.

LIST OF COUNTIES*

Total number of counties 24.

County, Location on Map, and County Seat	Pop.	County, Location on Map, and County Seat	Pop.
Albany (SE), Laramie.....	12,041	Natrona (C), Casper.....	24,272
Big Horn (N), Basin.....	11,222	Niobrara (E), Lusk.....	4,723
Campbell (NE), Gillette.....	6,720	Park (NW), Cody.....	8,207
Carbon (S), Rawlins.....	11,391	Platte (SE), Wheatland.....	9,695
Converse (E), Douglas.....	7,145	Sheridan (N), Sheridan.....	16,875
Crook (NE), Sundance.....	5,333	Sublette (W), Pinedale.....	1,944
Fremont (WC), Lander.....	10,490	Sweetwater (S), Green River.....	18,165
Goshen (SE), Torrington.....	11,754	Teton (NW), Jackson.....	2,003
Hot Springs (NWC), Thermopolis.....	5,476	Uinta (SW), Evanston.....	6,572
Johnson (NC), Buffalo.....	4,816	Washakie (NC), Worland.....	4,109
Laramie (SE), Cheyenne.....	26,845	Weston (NE), Newcastle.....	4,673
Lincoln (W), Kemmerer.....	10,894	—Yellowstone National Park (NW)....	200

*Counties without newspapers are marked —

For circulation figures for daily papers see also Daily Newspaper List in back of Directory. Occasionally it is possible to incorporate a later figure in that list.

	Estab	Cols	Width	Depth	Sub	Circ			
AFTON (B3), pop. 807; Lincoln Co. (W). 50 m NE of Montpelier, Idaho, nearest railroad station. UP RR. Creamery; cheese factory; flour, sawmills. Agriculture. Barley, oats, dairy products.									
Star Valley Independent +.....	Thursday.....	Independent.....	1902	6	26	280	2.50	1,300	
Roland B. Call, Editor; Star Valley Independent, Publisher.									
ALBIN (H4), pop. ×300; Laramie Co. (SE). 49 m NE of Cheyenne. UP RR. Bank, Pine Bluffs. Agriculture. Wheat, potatoes, beans, corn.									
Wyoming Statesman and Albin Journal +.....	Thursday.....	Republican.....	1931	6	26	276	1.50		
H. O. Cooper, Editor; Statesman Publishing Company, Inc.									
BAGGS (E4½), pop. 192; Carbon Co. (S). 145 m W of Wamsutter, nearest railroad station. UP RR. Bank, Rawlins. Dairy, stock, poultry farms. Potatoes.									
Snake River Herald +.....	Friday.....	Republican.....	1930	6	26	280	2.00	200	
Charles E. Dow, Editor and Publisher.									
BASIN † (D1), pop. 903; Big Horn Co. (N). 140 m S of Billings, Mont. CB&Q RR. Creamery; brick-yard. Ships clover seed. Agriculture. Beans, beets, wheat, clover seed.									
Republican-Rustler +.....	Thursday.....	Republican.....	1905	6	26	280	2.00	1,166	
Dick Brme, Editor; P. P. Anderson, Publisher.									
BIG PINEY (B3), pop. 184; Sublette Co. (W). 75 m NW of Kemmerer. Railroad station, Opal, with stage connections. UP RR. Agriculture. Cattle.									
Examiner +.....	Thursday.....	Independent.....	1911	6	26	280	2.50		
Geo. W. Hopkins, Jr., Editor and Publisher.									
BUFFALO † (F1), pop. 1,749; Johnson Co. (NC). 28 m SE of Sheridan, Wyo. W RR. Flour mills; cement products factory; creamery; bottling works. Timber. Agriculture. Live stock, wheat, oats.									
Bulletin +.....	Thursday.....	Republican.....	1890	6	26	280	2.00	880	
G. V. Lucas, Editor; Buffalo Bulletin, Publisher.									
BURNS (H4½), pop. 216; Laramie Co. (SE). 26 m E of Cheyenne. UP RR. Grain elevator. Agriculture. Corn, certified seed, potatoes, small grain.									
Herald-Review.....	Friday.....	Democratic.....	1817	5	26	252	1.50		
Henry Thrasher, Editor; Burns Herald-Review, Publisher.									
Laramie County News +.....	Thursday.....	Republican.....	1908	6	26	276	1.00		
Ralph W. Noble, Editor and Publisher.									
CASPER † (F2½), pop. 16,619; Natrona Co. (C). On North Platte River, 191 m NW of Cheyenne. CB&Q; C&NW RRs. Railroad shops; oil refineries; meat packing plants; bakeries; creamery; potato chip, tent, awning, oil well equipment, tank, separator, torpedo, mattress factories; bottling works. Wool shipping point. Gas, oil wells. Agriculture. Sheep, cattle.									
Inland Oil Index.....	Friday.....	Petroleum.....	1921	6	27	280	3.00	3,874	
R. L. Hazlett, Editor and Publisher.									
Times +.....	{Morn.ex.Sun.& Mon.}	Democratic.....	1926	5	24	224	5.00	\$3,759	
R. W. Fenwick, Editor; Times Publishing Company.									
Tribune-Herald +.....	{Evg.ex.Sat.& Sun., Sun. M.}	Independent.....	1891	8	24	290	7.80	★★7,747	
J. E. and E. E. Hanway, Editors; Natrona County Tribune, Publisher.									
CHEYENNE † (H4½), pop. 17,361; Laramie Co. (SE). The State Capital. 106 m N of Denver, Colo. UP; C&S; CB&Q RRs. Railroad and airplane repair shops. Manufactures doors, paint, farm implements, glass, monuments, potato chips. Creameries; planing mills; meat packing plant; machine shops; oil refineries. U. S. Experimental Stations. Fort Francis E. Warren. Diversified farming.									
Shop Talk.....	Monthly.....	Non-partisan.....	1925	5	24	224	1.00	\$125	
J. W. Moore, Editor; Cheyenne Printing Company, Publisher.									
Wyoming Eagle +.....	{Morn.ex.Sun.& Mon.}	Democratic.....	1925	5	24	224	3.50	★★9,287	
Friday edition.....									
Wyoming State Tribune- Leader +.....	{Evg.ex.Sat.& Sun., Sun. M.}	Republican.....	1895	8	24	280	7.80	★★9,119	
J. C. Thompson, Editor; Tracy S. McCracken, Publisher.									
Sunday circ. 2.60 ★★9,409									

Circulation—★Sept. A.B.C. Statement; ★June and March A.B.C. Statements; †P.O. Statement; Bold face, sworn; ‡Publisher's Report; Light face, estimated. + Uses Mats. ◇Nonpareil ems, 12 to inch. ▽Agate lines, 14 to inch. †County Seat. Population—1930 Census; ×Dun & Bradstreet estimate.

WYOMING

Directory of Newspapers and Periodicals, 1939

	Estab	Cols	Width	Depth	Sub	Circ
CHEYENNE † (Continued)						
Wyoming Jewish Press + Monthly.....Independent.....1930	5	24	219	1.50		
A. Goldstein, Editor and Publisher, 3119 Snyder St.						
Wyoming Labor Journal + Friday.....Labor.....1911	5	26	238	1.00		
Paul J. Paulsen, Editor; Wyoming Labor Journal Publishing Company.						
Wyoming Stockman-Farmer.....Monthly.....Agricultural.....1899	4	24	196	.50		
J. C. Thompson, Editor; W. C. Deming, Publisher, 110 E. 17th St.						
CHUGWATER (H4), pop. 286; Platte Co. (SE). 48 m N of Cheyenne. C&S RR. Agriculture. Wheat, cattle, sheep.						
News + Thursday.....Democratic.....1927	5	26	252	1.00		
Bernard Horton, Editor and Publisher.						
Record + Thursday.....Ind. Dem.....1908	6	26	276	1.50		‡220
A. L. Davis, Editor; Davis & Davis, Publishers, Wheatland.						
CODY † (C1), pop. 1,800; Park Co. (NW). 100 m SW of Billings, Mont. CB&Q RR. Oil refinery; creamery; saw mill. Cattle and sheep ranches. Oil wells. Eastern entrance Yellowstone National Park.						
Enterprise + Wednesday.....Independent.....1898	7	24	280	2.00		‡1,580
Breck Moran, Editor and Publisher.						
COKEVILLE (B3 ½), pop. 431; Lincoln Co. (SW). 25 m NW of Kemmerer, nearest railroad and banking town. UP RR. Agriculture. Hay, stock.						
Register + Thursday.....Ind. Dem.....1928	6	26	273	2.00		
V. L. Green, Editor; V. L. and F. S. Green, Publishers.						
COWLEY (D1), pop. 526; Big Horn Co. (N). 70 m S of Billings, Mont. CB&Q RR. Bank, Lovell. Cannery; flour mill. Agriculture.						
Progress.....Friday.....Republican.....1906	8	26	294	2.00		
E. O. Huntington, Editor and Publisher.						
DEAVER (D1), pop. 85; Big Horn Co. (N). 87 m SW of Billings, Mont. CB&Q RR. Bank, Lovell. Agriculture. Sugar-beets, beans, grain, alfalfa.						
Sentinel and Frannie Inde- } pendent + Friday.....Independent.....1913	6	26	280	2.00		165
Mrs. S. I. Hooker, Editor; P. P. and P. H. Anderson, Publishers.						
DOUGLAS † (G3), pop. 1,917; Converse Co. (E). On North Platte River, 52 m E of Casper. CB&Q; C&NW RRs. Creamery; bottling works. Ships clover seed. Pine timber. Stock, dairy, poultry, grain farms.						
Budget + Thursday.....Democratic.....1886	6	26	273	2.00		‡675
D. C. Cook, Editor; D. C. Cook and George Curry, Publishers.						
Enterprise + Tuesday.....Republican.....1905	6	26	276	2.00		1,082
F. A. Clough, Editor; Douglas Enterprise Company, Publisher.						
DUBOIS (C2), pop. 177; Fremont Co. (WC). 84 m NW of Riverton. Bank and railroad station, Lander. C&NW RR. Dude ranches. Timber. Farming.						
Mountaineer + Wednesday.....Independent.....1919	6	26	280	2.00		
Alo J. Fossey, Editor and Publisher.						
ENCAMPMENT (F4 ½), pop. 209; Carbon Co. (S). 150 m NE of Cheyenne. S&EV RR. Bank, Saratoga. Dude ranches. Pine timber. Agriculture.						
Echo.....Thursday.....Independent.....1919	6	24	276	2.50		
Mrs. R. G. Shultz, Editor; Encampment Valley Publishing Company.						
EVANSTON † (B4), pop. 3,075; Uinta Co. (SW). 75 m E of Ogden, Utah. UP RR. Railroad tie factory; brewery. Coal mines. Ranching. Farming. Grain, truck crops.						
Uinta County Herald + Thursday.....Ind. Dem.....1937	5	24	189	2.00		‡1,200
W. L. Rollins and O. O. Rickert, Editors and Publishers. Free dist. 690						
Wyoming Press + Thursday.....Republican.....1896	5	24	210	2.00		
J. T. Booth, Editor; Wyoming Press Company, Publisher.						
GILLETTE † (G1), pop. 1,340; Campbell Co. (NE). 102 m SE of Sheridan. CB&Q RR. Oil refinery; creamery; machine shop. Coal mines. Farming. Cattle, sheep, wheat.						
Campbell County Journal + Thursday.....Independent.....1935	5	24	224	2.00		552
A. A. Schlaht, Editor; Arthur Nisselius, Publisher.						
Journal + Evg. ex. Sun.....Independent.....1930	6	24	280	4.00		‡1,350
Harmon C. Rice, Editor; Gillette Daily Journal, Publisher. 5 24 210						
News-Record + Morn. ex. Sun. & Mon. Independent.....1905	5	24	224	3.00		1,080
A. A. Schlaht, Editor; A. A. Schlaht and Arthur Nisselius, Publishers.						
GLENROCK (G2 ½), pop. 819; Converse Co. (E). 25 m E of Casper. C&NW; CB&Q RRs. Bank, Casper. Oil refinery. Oil wells. Agriculture. Live stock, dairying.						
Independent.....Thursday.....Democratic.....1922	6	26	280	2.00		370
Ainslie L. Davis, Editor and Publisher.						
GREEN RIVER † (C4), pop. 2,589; Sweetwater Co. (S). 160 m E of Ogden, Utah. UP RR. Railroad shops; brewery. Ranching. Sheep, cattle.						
Star + Friday.....Democratic.....1884	5	24	224	2.00		993
R. M. Davis, Editor; A. P. Davis, Publisher.						
GREYBULL (D1), pop. 1,806; Big Horn Co. (N). 130 m S of Billings, Mont. CB&Q RR. Creamery; flour mill. Timber. Agriculture. Live stock, sugar-beets, beans, alfalfa.						
Standard and Tribune + Thursday.....Independent.....1903	6	26	280	2.00		1,078
Axel W. Lilja, Editor and Publisher.						
GUERNSEY (H3), pop. 656; Platte Co. (SE). 87 m SE of Casper. CB&Q; C&W; C&S RRs. Bank, Wheatland. Agriculture.						
Gazette + Friday.....Republican.....1899	6	26	280	2.00		
George O. Houser, Editor and Publisher.						
HULETT (H1), pop. ×175; Crook Co. (NE). 20 m W of Aladdin. Railroad station, Moorcroft. CB&Q RR. Bank, Sundance. Agriculture. Live stock.						
Crook County News + Thursday.....Independent.....1925	5	24	224	1.00		550
D. F. MacPherson, Editor and Publisher, Sundance.						

Circulation—★June and March A.R.C. Statements; §P.O. Statement; Bold face, sworn; †Publisher's Report; Light face, estimated. + Uses Mats. ◇Nonpareil ems. 12 to inch. ▽Agate lines. 14 to inch. ‡County Seat. Population—1930 Census; ×Dun & Bradstreet estimate.

	Estab	Cols	Width	Depth	Sub	Circ
JACKSON † (B2), pop. 533; Teton Co. (NW). 80 m SE of Judkins, Idaho. Railroad station, Victor, Idaho. UP RR. Planing mill. Agriculture. Live stock.						
Jackson's Hole Courier + Thursday..... Non-partisan..... 1908 6 26 276 2.25 Charles Kratzer, Editor; Jackson's Hole Publishing Company.						
KEMMERER † (B4), pop. 1,884; Lincoln Co. (W). 200 m NE of Salt Lake City, Utah. UP RR. Planing mill; bottling works. Spruce, hemlock timber. Stock, dairy, grain farms. Hay, grain.						
Gazette + Friday..... Republican..... 1898 7 24 280 2.50 1,600 C. Watt Brandon, Editor and Publisher.						
LANDER † (D3), pop. 1,826; Fremont Co. (WC). 163 m W of Casper. C&NW RR. Flour, feed, planing mills; creamery. Timber. Farming. Live stock, beans, honey.						
Post + Evg.ex.Sun..... Ind. Dem..... 1918 7 26 280 3.50 906 De. Laskie Miller, Editor and Publisher.						
Wind River Mountaineer + Thursday..... Democratic..... 1884 6 26 276 2.00 H. D. Phelps, Editor; Wind River Mountaineer Publishing Company.						
Wyoming State Journal + Thursday..... Ind. Rep..... 1887 7 24 280 2.00 1,327 L. L. Newton, Editor; E. L. Newton, Publisher.						
LARAMIE † (G4), pop. 8,609; Albany Co. (SE). 51 m NW of Cheyenne. LNP&W; UP RRs. Creameries; cement, brick, tile, lumber factories; bottling works; railroad tie preserving plant; railroad shops. University of Wyoming. Cement rock quarries; pine timber. Agriculture.						
Branding Iron V Thursday..... Collegiate..... 1895 7 24 280 1.00 1,100 Associated Students of the University of Wyoming, Editors and Publishers.						
Bulletin + { Morn.ex.Sun. Independent..... 1931 5 24 224 3.50 ★★3,257 & Mon.						
C. Stanley Greenbaum, Editor; Laramie Publishing Co., 314 S. 3rd St.						
College Verse (no adv.) Monthly..... Poetry&Lit'ry... 1931 1 54 98 x2.00 500 Not issued during June, July, August, September, October. College Poetry Society of America, Publisher.						
Republican-Boomerang + { Evg.ex.Sat.& Republican..... 1881 8 24 294 5.00 2,474 Sun., Sun. M. Sunday circ.						
C. Stanley Greenbaum, Editor; Republican Publishing Company.						
Sentinel + Friday..... Independent..... 1938 7 24 280 1.50 12,750 J. F. Jacobucci, Editor; J. F. Jacobucci and F. D. Reed, Pubs., 221 Grand Ave.						
LINGLE (H3½), pop. 415; Goshen Co. (SE). 72 m NE of Cheyenne. CB&Q RR. Bank, Torrington. Oil refinery; grain elevator. Diversified farming.						
Review + Thursday..... Democratic..... 1917 7 26 280 1.00 440 Jack L. Rider, Editor; Review Publishing Company.						
LOVELL (D1), pop. 1,857; Big Horn Co. (N). 70 m S of Billings, Mont. CB&Q RR. Manufactures oil well supplies; clay products, lumber. Gas, oil wells; fire timber. Diversified farming. Alfalfa, sugar-beets, beans.						
Chronicle + Thursday..... Ind. Dem..... 1906 7 24 283 2.00 1756 E. O. Huntington, Editor; Lovell Chronicle, Publisher.						
LUSK † (H3), pop. 1,218; Niobrara Co. (E). 147 m N of Cheyenne. C&NW RR. Oil refinery; lumber, flour mills; creamery. Gas, oil wells. Agriculture.						
Free Lance..... Thursday..... Independent..... 1919 6 26 280 2.00 1,093 Arthur F. Vogel, Editor and Publisher.						
Herald + Thursday..... Republican..... 1886 6 26 280 2.00 880 J. B. Griffith, Editor and Publisher.						
MOORCROFT (H1½), pop. 341; Crook Co. (NE). 150 m NE of Casper. CB&Q RR. Bank, Sundance. Oil refinery. Oil wells. Pine timber. Farming.						
Leader..... Friday..... Independent..... 1900 6 26 273 2.00 George C. Siemers, Editor and Publisher.						
NEWCASTLE † (H2), pop. 1,201; Weston Co. (NE). 250 m N of Cheyenne. CB&Q RR. Flour mill; bentonite plant; oil refineries; creamery; cold storage. Dude ranches. Oil wells; spruce, pine timber. Agriculture.						
News Letter-Journal + Thursday..... Independent..... 1935 5 24 224 3.00 1,380 J. R. Parrish, Editor; News Letter Publishing Company.						
PINE BLUFFS (H4½), pop. 670; Laramie Co. (SE). 44 m E of Cheyenne. UP RR. Creamery. Agriculture. Live stock, grain, potatoes.						
Post + Thursday..... Independent..... 1908 6 26 280 2.00 746 C. M. Lee, Editor; C. M. and J. H. Lee, Publishers.						
PINEDALE † (C3), pop. 219; Sublette Co. (W). 105 m N of Rock Springs, nearest bank and railroad station with stage connection. UP RR. Resort. Lodge pole pine, spruce timber. Agriculture, especially live stock.						
Roundup + Thursday..... Independent..... 1905 6 26 280 2.50 1846 Pete McReynolds, Editor and Publisher, P. O. Box 7.						
POWELL (D1), pop. 1,156; Park Co. (NW). 80 m SW of Billings, Mont. CB&Q RR. Tank, separator factory; flour mill; creamery; machine shop. Apiary. Gas, oil wells. Diversified farming. Potatoes, beans, beets, peas.						
Tribune + Thursday..... Ind. Dem..... 1909 7 24 280 2.00 759 R. T. Baird, Editor and Publisher.						
RAWLINS † (E4), pop. 4,868; Carbon Co. (S). 170 m NW of Cheyenne. UP RR. Pistol, soda products, factories; creamery; bottling works; machine shop; oil refinery. State Penitentiary. Stock, dairy, poultry, grain farms.						
Republican-Bulletin + { Morn.ex.Sun. Republican..... 1888 6 24 280 2.50 \$1,932 & Mon.						
R. H. Alcorn, Editor; Rawlins Republican Company, Publisher.						

Circulation—★★Sent. A.B.C. Statement; ★J.ne and March A.B.C. Statements; §P.O. Statement; Bold face, sworn; †Publisher's Report; Light face, estimated. + Uses Mats. ◊Nonpareil ems, 12 to inch. ▽Agate lines, 14 to inch. †County Seat. Population—1930 Census. √Issued only during academic year. xSub. included in membership fee.

WYOMING

Directory of Newspapers and Periodicals, 1939

	Established	Cols	Width	Depth	Sub	Circ
RIVERTON (D2½), pop. 1,608; Fremont Co. (WC). 125 m W of Casper. C&NW RR. Creamery; grain elevator; gasoline refinery. Timber. Agriculture. Live stock, beets, potatoes, beans.						
Reporter + Thursday..... Democratic.....	1925	6	26	276	2.00	903
O. S. Finch, Publisher.						
Review-Chronicle + Thursday..... Independent.....	1906	7	24	280	2.00	1,100
A. F. Duntsch, Editor and Publisher.						
ROCK SPRINGS (C4), pop. 8,440; Sweetwater Co. (S). 100 m SW of Rawlins. UP RR. Coke ovens; bottling works; oil refinery. Coal mines. Agriculture. Live stock.						
Miner + Friday..... Republican.....	1881	7	26	280	2.00	‡2,520
F. B. Crumley, Editor and Publisher.						
Rocket + { Morn.ex.Sun. Democratic.....	1885	5	24	224	2.60	★★3,634
D. G. Richardson, Editor; Rock Springs Publishing Company.						
SARATOGA (F4), pop. 567; Carbon Co. (S). On North Platte River, 42 m SE of Rawlins. S&EV RR. Mineral springs. Bottling works; lumber mill. Pine, spruce timber. Fish hatchery. Agriculture. Cattle, dairying, hay, grain.						
Sun + Thursday..... Independent.....	1888	6	26	276	2.50	
R. I. Martin, Editor; R. I. Martin & Son, Publishers.						
SHERIDAN † (F1), pop. 8,536; Sheridan Co. (N). 143 m SE of Billings, Mont. CB&Q RR. Sugar, stoker, brick, tile factories; flour mills; oil refineries; creameries; iron works; brewery. Coal mines. Summer and winter resort. Agriculture. Potatoes, sugar-beets, feed stuffs, live stock.						
News + Wed.&Sat..... Democratic.....	1934	5	24	210	1.00	2,945
A. L. Nash, Editor and Publisher.						
Press + { Evg.ex.Sat.& Non-partisan.....	1919	8	24	294	6.50	★★5,451
L. L. MacBride, Editor; Sheridan Press Publishing Company, Inc.						★★5,581
SUNDANCE † (H1), pop. 369; Crook Co. (NE). 150 m NE of Casper. Railroad station, Spearfish, S. D. CB&Q RR. Oil refinery; flour mill. Pine timber. Stock, poultry, grain farms.						
Times + Thursday..... Independent.....	1887	5	24	224	2.00	‡1,250
R. L. Hedden and J. E. Lindsey, Editors and Publishers.						
THERMOPOLIS † (D2), pop. 2,129; Hot Springs Co. (NWC). On Big Horn River, 135 m NW of Casper. CB&Q RR. Oil refinery; bottling works. Medicinal hot springs; gas, oil wells. Coal, gold mines. Pine timber. Agriculture.						
Independent-Record + Friday..... Independent.....	1900	7	24	280	2.00	1,234
G. L. McCormick, Editor and Publisher.						
Journal + Friday..... Republican.....	1929	7	24	280	2.00	‡800
Karl E. Kilby, Editor and Publisher.						
TORRINGTON † (H3½), pop. 1,811; Goshen Co. (SE). 70 m NE of Cheyenne. CB&Q RR. Beet-sugar factory; oil refineries; creamery; machine shops. Diversified farming. Sugar-beets, potatoes, wheat.						
Goshen News and Scout + Thursday..... Democratic.....	1918	6	26	280	2.00	1,350
A. B. McCallum, Editor; L. G. Flannery, Publisher.						
Telegram + Thursday..... Republican.....	1907	7	24	280	2.00	1,815
Sig Atkinson and F. G. Prewitt, Editors and Publishers.						
UPTON (H1½), pop. 373; Weston Co. (NE). 120 m NE of Cheyenne. CB&Q RR. Oil refinery; chemical works. Oil fields; timber. Agriculture.						
Weston County Gazette + Thursday..... Republican.....	1909	6	26	280	2.00	545
George M. Falk, Editor; Weston County Gazette Publishing Company.						
WHEATLAND † (H3½), pop. 1,997; Platte Co. (SE). 78 m N of Cheyenne. C&S RR. Creamery; machine shop. Pine, cottonwood timber. Diversified farming. Sugar-beets, wheat, hay.						
Platte County Record..... Tues. & Fri..... Democratic.....	1926	6	26	280	2.50	‡1,235
Ainslie L. Davis, Editor; Davis & Davis, Publishers.						
Times + Thursday..... Independent.....	1902	6	26	273	2.00	1,400
C. R. Stumpff, Editor; Wheatland Times, Publisher.						
WORLAND † (E1½), pop. 1,461; Washakie Co. (NC). 165 m SE of Billings, Mont. CB&Q RR. Beet-sugar factory; creamery; grain elevator. State Reformatory. Timber. Agriculture. Live stock, sugar-beets, beans.						
Grit and Wyoming News + Thursday..... Independent.....	1906	7	24	277	1.00	‡1,650
Mrs. Winifred Johnston Dunn, Editor and Publisher.						

Circulation—★Sept. A.B.C. Statement; ★June and March A.B.C. Statements; §P.O. Statement; Bold face, sworn; †Publisher's Report; Light face, estimated. + Uses Mats. ◇Nonpareil ems, 12 to inch. ▽Agate lines, 14 to inch. ‡County Seat. Population—1930 Census.

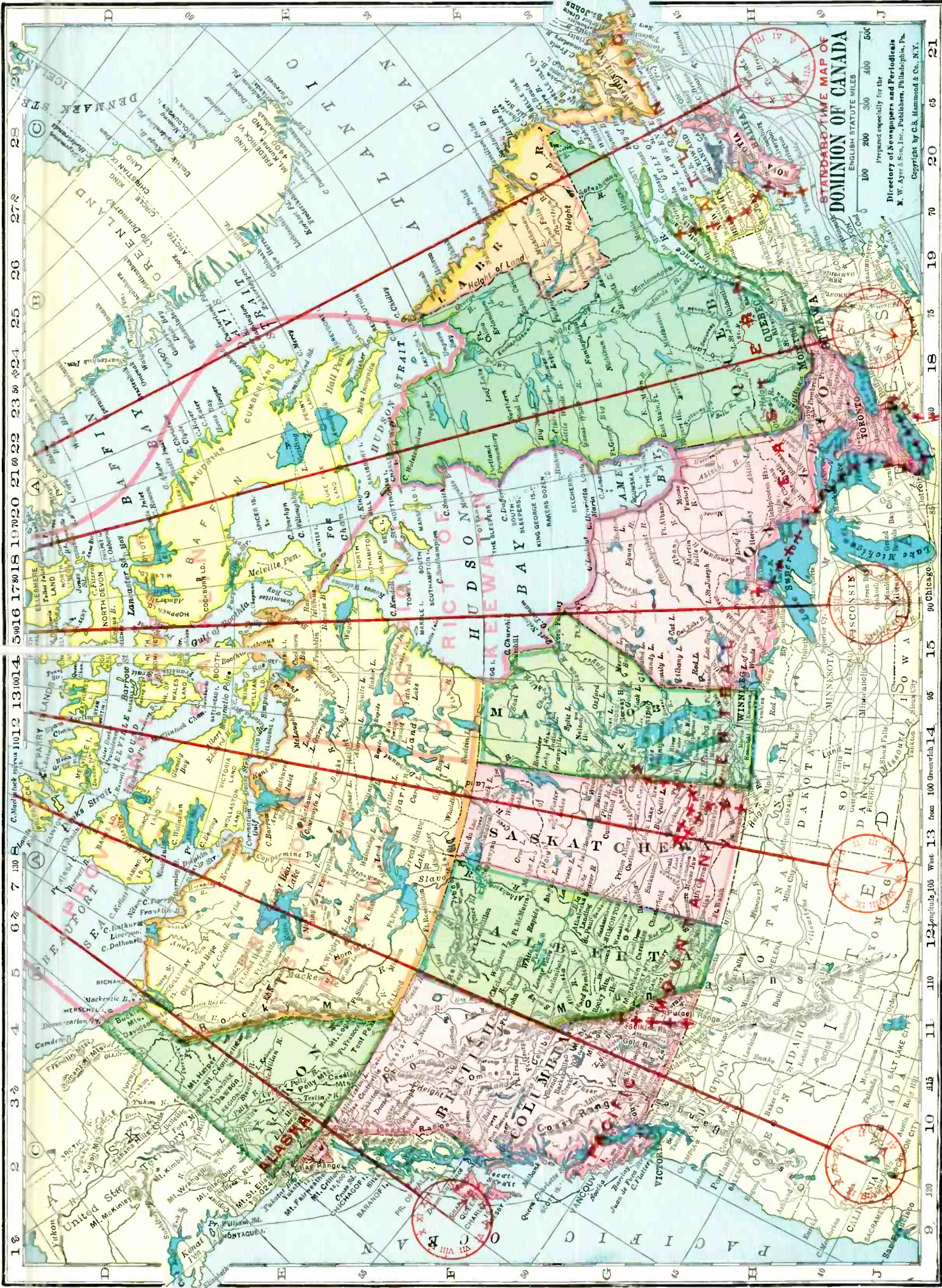

STANDARD TIME MAP OF
DOMINION OF CANADA

Prepared especially for the
Directory of Newspapers and Periodicals
K. W. Ayer & Son, Inc., Publishers, Philadelphia, Pa.
Copyright by G.S. Hammond & Co., N.Y.

18 19 20 21 22 23 24 25 26 27 28 29 30

45 46 47 48 49 50 51 52 53 54 55

YUKON NORTHWEST TERRITORIES ALBERTA SASKATCHEWAN MANITOBA ONTARIO QUEBEC NEW BRUNSWICK

Vancouver Seattle Portland San Francisco Sacramento Salt Lake City Reno Boise Denver Minneapolis St. Paul Chicago Detroit Toronto Ottawa Montreal Quebec City

PACIFIC OCEAN ATLANTIC OCEAN

118 119 120 121 122 123 124 125 126 127 128 129 130

45 46 47 48 49 50 51 52 53 54 55

DOMINION OF CANADA

Population of the Dominion in 1931, 10,376,736

Alberta

British Columbia

Manitoba

New Brunswick

Nova Scotia

Ontario

Prince Edward Island

Quebec

Saskatchewan

Yukon

NEWFOUNDLAND

ALBERTA

Population 731,605 (Census of Canada, 1931)

Provincial Capital, EDMONTON

Alberta is bounded on the north by the parallel of 60° north, on the west by British Columbia, on the south by the 49th parallel (the boundary of the United States) and on the east by the Province of Saskatchewan. Its length from north to south is about 800 miles, its greatest breadth from east to west about 400 miles. Its area is 255,285 square miles, of which 2,300 miles are water. 100,000,000 acres or about 60 per cent is capable of cultivation. The northern half is unsettled except for the scattered trading stations of the Hudson Bay Company.

POPULATION

Province rank, fourth. Increase over 1921 of 24%. Rural residents in 1931, 62%.

AGRICULTURE

Number of farms (1931), 97,408. Increase of 14,454 over 1921. Average acreage per farm, 400.15. Value of land, \$525,272,800; value of buildings, \$137,333,900. Number of farms, 300 acres or over, 50,210; owner operated farms, 71,060.

Gross annual agricultural revenue (1937), \$177,428,000, rank, third. Field crops, \$130,474,000, rank, second. Farm animals, \$22,585,000, rank, third. Dairy products, \$17,117,000, rank, third. Poultry and eggs, \$4,229,000, rank, fifth. Fruits and vegetables, \$1,207,000, rank, seventh.

Principal field crops (1937): spring wheat, \$72,520,000, rank, first; oats, \$27,720,000, rank, second; barley, \$9,945,000, rank, second; grain hay, \$9,900,000, rank, first; hay and clover, \$3,605,000, rank, seventh; potatoes, \$2,176,000, rank, fifth; alfalfa, \$1,605,000, rank, third; sugar beets, \$1,515,000, rank, first.

Dairy products (1937): total milk production, 1,488,400,300 lbs., rank, fourth. Creamery butter, \$6,344,000, rank, third; milk not used for manufactured products, \$5,666,000, rank, third; dairy butter, \$2,964,000, rank, fourth.

Poultry and eggs (1937): hens and chickens, \$2,772,000, rank, fifth. Rank, all poultry, including turkeys, geese and ducks, fourth. Eggs (1937), \$2,942,000, rank, fifth.

Farm animals (on farms, 1937): cattle, \$35,689,000, rank, third; horses, \$32,399,000, rank, fourth; swine, \$8,410,000, rank, third; sheep, \$3,566,000, rank, third.

FISHERIES

Total market value (1937), \$433,354, rank, ninth. \$123,472 increase over 1936. Principal fish: whitefish, \$312,627; pickerel, \$54,681.

FURS

Value of pelts (1936-37), \$2,161,507, rank, third. Principal furs: silver fox, muskrat, prairie wolf, ermine.

LUMBER

Gross value of production (1936), \$1,404,446, rank, sixth. Number of mills, 178; employing 920. Principal woods: spruce, jack pine and lodgepole pine, poplar, tamarack, Douglas fir, balsam fir. Total productive forested land, 93,075 square miles.

MANUFACTURES

Gross value of products (1936), \$67,830,918, rank, fifth. Number of establishments, 908; number of employees, 11,029. Leading industries: slaughtering and meat packing, flour and feed mills, butter and cheese, petroleum products, central electric stations, railway rolling stock, printing and publishing, bread and other bakery products, breweries, saw mills.

MINERALS

Total value (1937), \$25,328,640, rank, fifth. Percentage of Canadian production 5.54. Non-metallics: coal, \$14,541,637, rank, second. Natural gas, \$4,517,666, rank, second. Petroleum, crude, \$4,933,078, rank, first. Clay products, \$344,654, rank, fifth. Other structural materials, \$989,852, rank, seventh.

MISCELLANEOUS

Number of post offices (1937), 1,246, rank, fifth. Gross receipts of offices collecting \$10,000 and upwards, \$2,296,780, rank, sixth. Number of motor vehicles registered (1936), 97,468, rank, fifth. Number of radio sets (1937), 74,154, rank, fourth. Highway mileage open for traffic (1936), 62,802, rank, third. Number of telephones (1936), 62,768, rank, sixth. Retail merchandise trade (1936), \$136,522,000, an increase of 5.5% over 1935, rank, fifth.

ALBERTA NEWSPAPER AND PERIODICAL STATISTICS

Newspapers		General Publications	
Period of Issue	Number	Period of Issue	Number
Daily	6	Semi-weekly	1
Evening dailies	(5)	Weekly	8
Morning dailies	(1)	Semi-monthly	1
Weekly	86	Monthly	5
		Quarterly	1
Total Newspapers	92	Total General Publications..	16
Total number of publications.....			108
Total number of towns having publications.....			82

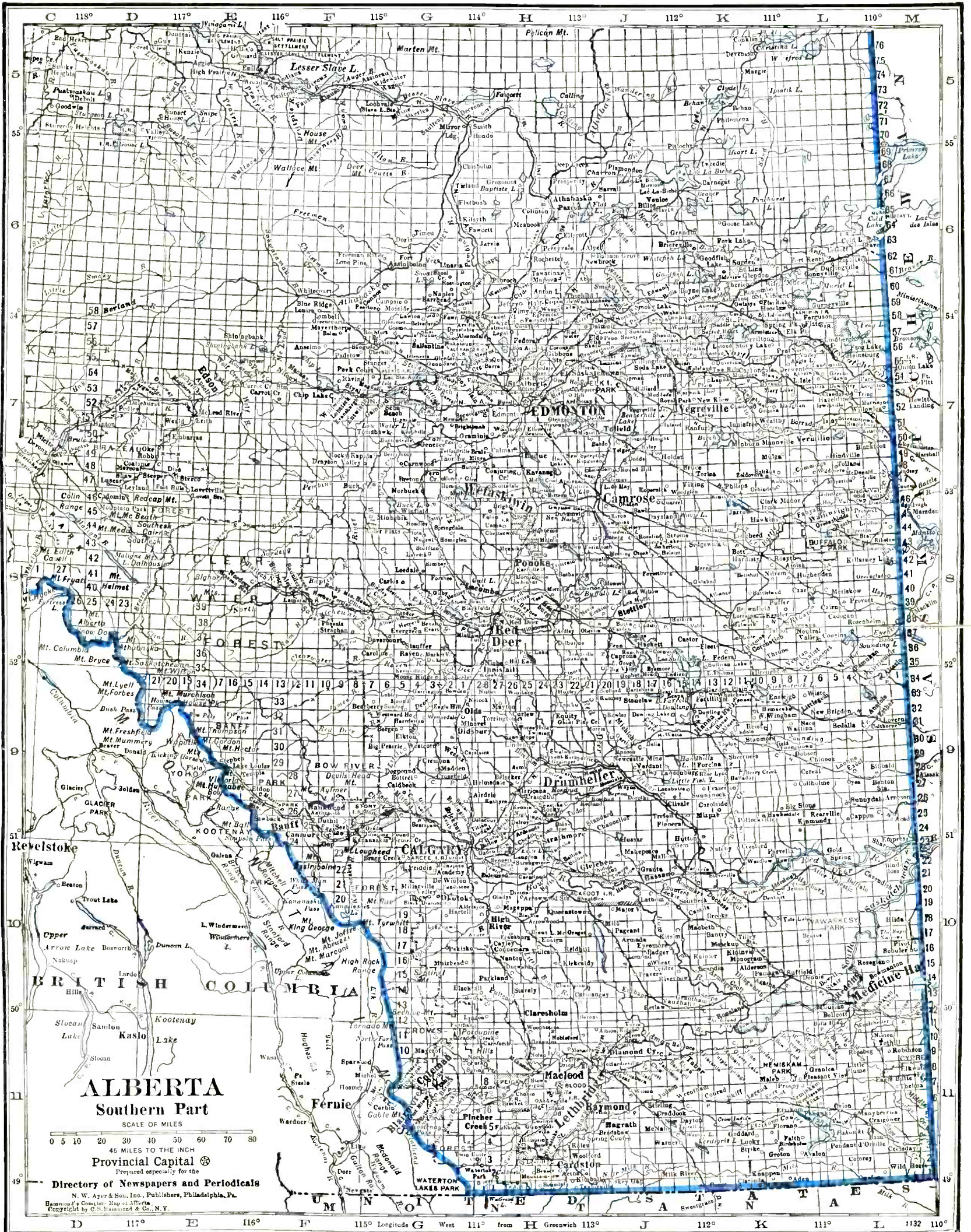

ALBERTA Southern Part

SCALE OF MILES
0 5 10 20 30 40 50 60 70 80

45 MILES TO THE INCH
Provincial Capital
Prepared especially for the
Directory of Newspapers and Periodicals

N. W. Ayer & Son, Inc., Publishers, Philadelphia, Pa.
Hammond's Composite Map of Alberta
Copyright by C. S. Hammond & Co., N. Y.

118° 117° 116° 115° 114° 113° 112° 111° 110° Longitude West 111° from H Greenwich 113° J 112° K 111° L 1132 110°

LIST OF DOMINION ELECTORAL DISTRICTS

Electoral District and Location on Map	Electoral District and Location on Map
Acadia (E)	Jasper-Edson (NW)
Athabaska (NE)	Lethbridge (S)
Battle River (E)	Macleod (SW)
Bow River (SC)	Medicine Hat (SE)
Calgary East (W)	Peace River (NW)
Calgary West (W)	Red Deer (C)
Camrose (EC)	Vegreville (EC)
Edmonton East (NC)	Wetaskiwin (C)
Edmonton West (NC)	

For circulation figures for daily papers see also Daily Newspaper List in back of Directory. Occasionally it is possible to incorporate a later figure in that list.

	Estab	Cols	Width	Depth	Sub	Circ
ACME (H9), pop. 234; Bow River Elec. Dist. (SC). 61 m NE of Calgary. CP RR. Creamery. Agriculture. Live stock, grain.						
Sentinel.....Friday.....Social Credit.....	1914	5	26	238	1.00	‡126
Arthur Wheeler, Editor and Publisher.						
ALIX (H8), pop. 241; Red Deer Elec. Dist. (C). 80 m S of Edmonton. CN; CP RRs. Dairy pool. Coal mines. Diversified farming.						
Free Press.....Friday.....Independent.....	1910	6	26	280	1.50	375
E. V. Chambers, Editor and Publisher.						
AMISK (K8), pop. ×75; Battle River Elec. Dist. (E). 150 m SE of Edmonton. CP RR. Bank, Hughenden. Elevator. Agriculture. Grain, live stock.						
Advocate.....Thursday.....Independent.....	1921	6	26	276	2.00	‡275
Mrs. G. E. Betts, Editor and Publisher, Hughenden.						
ATHABASKA (H6), pop. 573; Athabaska Co. (NE). 80 m N of Edmonton on the Athabaska River. CN RR. Saw, flour mills; creamery. Farming.						
Echo.....Friday.....Independent.....	1928	6	26	276	2.00	400
W. Conquest, Editor and Publisher.						
BANFF (F9), pop. ×2,050; Calgary West Elec. Dist. (W). 85 m W of Calgary. CP RR. Mountain resort, hot sulphur springs. Government fish hatchery. Hard and soft coal mines.						
Crag and Canyon.....Friday.....Independent.....	1901	5	24	224	2.00	‡500
N. L. Duncan, Editor and Publisher.						
BASHAW (J8), pop. 385; Camrose Elec. Dist. (EC). 80 m SE of Edmonton. CN RR. Creamery; flour mill. Diversified farming.						
Star.....Wednesday.....Independent.....	1912	6	26	280	2.00	500
M. Leathley, Editor and Publisher.						
BASSANO (J9½), pop. ×574; Medicine Hat Elec. Dist. (C). 75 m SE of Calgary. CP RR. Grain, dairy, stock farms.						
Recorder.....Thursday.....Independent.....	1937	6	26	280	2.00	‡347
F. T. Cary, Editor and Publisher.						
BLAIRMORE (G11), pop. 1,629; Macleod Elec. Dist. (SW). 178 m S of Calgary. CP RR. Iron works. Coal, zinc mines; limestone quarries; timber. Stock, poultry, truck farms. Wheat, feed.						
Enterprise.....Friday.....Independent.....	1909	6	24	266	2.00	‡910
W. J. Bartlett, Editor and Publisher.						
BONNYVILLE (L6½), pop. ×432; Athabaska Elec. Dist. (NE). 150 m NE of Edmonton. CN RR. Flour, lumber, planing mills; brickyard; creamery. Agriculture. Wheat, oats, barley.						
Nouvelle.....Saturday.....Ind. Lib.....	1935	6	26	276	1.50	800
John W. Johnston, Editor and Publisher.						
BROOKS (K10), pop. 708; Medicine Hat Elec. Dist. (SE). 120 m SE of Calgary. CP RR. Alfalfa seed cleaning plant. Horse, cattle, sheep ranches. Wheat.						
Bulletin.....Thursday.....Independent.....	1910	7	26	294	2.00	‡978
Clive B. Nesbitt, Editor; Nesbitt Publishing Company.						
CALGARY (G9½), pop. 83,761; Calgary East, West Elec. Dist. (W). 642 m E of Vancouver and 840 m W of Winnipeg. CP; CN RRs. Geographical and industrial center and main distributing point for Alberta. Railroad shops, meat packing and wood-working plants; foundry and machine shops; flour mills; steel and iron works, oil refinery; grain elevators. Fur trading. Manufactures mining and farm machinery, paint, varnish, soap, chemicals, stoves, rubber, glass, leather and food products, wire, cable, jewelry, candy, rugs, carpets. Royal College and others. Coal mines; gas and oil wells.						
Albertan+.....Morn. ex. Sun. Independent.....	1902	8	24	308	13.00	★13,352
A. C. Ballantyne, Editor; Albertan Publishers, Ltd.						★17,412
Broadcast Programs Magazine Saturday.....Radio Prog'ns.....	1932	4	24	154	2.00	‡200
Printed in three editions: Calgary; Edmonton; Lethbridge. Con. free dist.						‡12,200
J. R. Foster, Editor; Broadcast Programs Publications, 2nd Ave. and Sixth St. W.						
Canadian Cattleman.....Quarterly.....Com. Cattle Ind. 1938	3	27	140	x1.00		8,000
Kenneth Cappaock, Editor; Western Stock Growers Assn., Michael Bldg.						
Dun's Bulletin.....Friday.....Com. News.....	1841	4	38	252		
Dun & Bradstreet of Canada Ltd., Publishers, 209 8th Ave., W. Controlled free dist.						1,200
Farm and Ranch Review.....Monthly.....Home & Agric.....	1905	4	25	180	.25	★84,348
C. W. Peterson, Ed.; Farm and Ranch Review Ltd., Pub., Graphic Arts Bldg.						
Herald+.....Evg. ex. Sun. Independent.....	1883	8	24	308	13.00	★26,872
Paul Reading, Editor; Southern Western Publishers Ltd., Seventh Ave. and First St., West.						

Circulation—★Sept. A.B.C. Statement; ★June and March A.B.C. Statements; ‡P.O. Statement; Bold face, sworn; †Publisher's Report; Light face, estimated. + Uses Mats. ◊Nonpareil ems. 12 to inch. ▽Agate lines. 14 to inch. Population—1931 Census; ×Dun & Bradstreet estimate. xSubscription included in membership fee. †Circulation, week-days except Saturday.

ALBERTA

Directory of Newspapers and Periodicals, 1939

CALGARY (Continued)	Established	Cols	Width	Depth	Sub	Circ
Market Examiner.....Thursday.....	{Live Stock & Produce Mkts. 1917	4	25	175	1.00	
Jean A. Grant and Everett D. Marshall, Eds. and Pubs., Examiner Bldg.						
Western Farm Leader.....Semi-mo.....	Agricultural.....1936	4	26	175	1.00	15,725
W. N. Smith, Editor; W. N. and A. M. T. Smith, Publishers.						
Western Oil Examiner.....Saturday.....	Oil, Min'g, Finan. 1926	6	25	266	3.00	
Jean A. Grant and Everett D. Marshall, Eds. and Pubs., Examiner Bldg.						
Western Weekly Reports.....Saturday.....	Legal.....1911	1	52	101	24.00	
W. K. Power, Editor; Burroughs & Company, Ltd., Publisher.						
CAMROSE (J7 ½), pop. 2,258; Camrose Elec. Dist. (EC). 74 m SE of Edmonton. CN; CP RRs. Grain elevators; creamery; tannery; flour, planing mills. Provincial Normal School, Luthern College, hospital. Coal mines. Agriculture.						
Canadian+.....Wednesday.....	Independent.....1909	8	24	301	2.00	2,200
Mrs. I. D. Slight, Editor; Camrose Publishing Company, Ltd.						
CARBON (H9), pop. 355; Bow River Elec. Dist. (S). 70 m NE of Calgary. CP RR. Coal mines. Agriculture. Grain, live stock.						
Chronicle+.....Thursday.....	Independent.....1920	6	26	280	2.00	‡390
Edouard J. Rouleau, Editor and Publisher.						
CARDSTON (H11), pop. 1,672; Lethbridge Elec. Dist. (S). 157 m S of Calgary, near St. Mary's River. CP RR. Butter and cheese factories. Diversified farming. Wheat, live stock, sugar-beets.						
News.....Tuesday.....	Independent.....1898	7	26	308	2.00	1,683
Fred Burton, Editor; Cardston News Publishing Company Ltd.						
CARSTAIRS (G9), pop. 387; Bow River Elec. Dist. (W). 40 m N of Calgary. CP RR. Grain elevator; creamery. Timber. Dairy, poultry, grain, stock farms.						
News.....Thursday.....	Independent.....1905	5	26	245	2.00	‡330
R. L. Mills, Editor and Publisher.						
CASTOR (K8), pop. 634. Acadia Elec. Dist. (EC). 130 m NE of Calgary. CP RR. Creamery; grist mill. Coal mines. Diversified farming.						
Advance.....Wednesday.....	Independent.....1909	6	26	276	1.50	900
J. H. Salton, Editor; Castor Advance, Publisher.						
CEREAL (L9), pop. 185; Acadia Elec. Dist. (E). 175 m NE of Calgary. CN RR. Stock, dairy, poultry, grain farms. Wheat, oats, rye.						
Recorder.....Thursday.....	Independent.....1922	6	27	207	1.50	275
J. C. Cottrell, Editor; A. M. Moore, Publisher, Strathmore.						
CHAMPION (H10), pop. 310; Macleod Elec. Dist. (S). 78 m SE of Calgary. CP RR. Elevator. Coal mines. Grain farms.						
Chronicle+.....Thursday.....	Liberal.....1918	6	26	276	1.50	
C. A. Marshall, Editor and Publisher.						
CHAUVIN (L8), pop. 269; Battle River Elec. Dist. (E). 152 m SE of Edmonton. CN RR. Manufactures flour, batteries. Diversified farming.						
Chronicle.....Wednesday.....	Independent.....1914	7	26	308	2.00	396
L. D'Albertanson, Editor; Mrs. A. D'Albertanson and Sons, Publishers.						
CHINOOK (L9), pop. 176; Acadia Elec. Dist. (E). 140 m NE of Calgary. CN RR. Bank, Cereal. Elevator. Agriculture. Wheat.						
Advance+.....Thursday.....	Independent.....1914	6	26	276	1.50	250
Mrs. M. C. Nicholson, Editor and Publisher.						
CLARESHOLM (H10 ½), pop. 1,156; Macleod Elec. Dist. (SW). 92 m S of Calgary. CP RR. Creamery; flour mill. Gov. Mental Hospital. Agriculture. Wheat, live stock, fox farms.						
Local Press+.....Friday.....	Independent.....1926	7	26	280	2.00	‡835
R. L. King, Editor and Publisher.						
COLEMAN (G11), pop. 1,704; Macleod Elec. Dist. (SW). 160 m SW of Calgary. CP RR. Coal mines; spruce, fir timber. Truck farms.						
Journal.....Thursday.....	Independent.....1921	6	26	273	2.00	502
H. T. Halliwell, Editor and Publisher.						
CONSORT (L8 ½), pop. 299; Acadia Elec. Dist. (E). 228 m SE of Edmonton. CP RR. Agriculture. Wheat, live stock.						
Enterprise.....Thursday.....	Independent.....1913	5	26	238	1.50	‡325
W. A. De Wolfe, Editor and Publisher.						
CORONATION (K8), pop. 738; Acadia Elec. Dist. (E). 188 m SE of Edmonton. CP RR. Creameries; grist mill. Grain. Dairy, poultry farms.						
Review+.....Thursday.....	Independent.....1911	6	26	266	1.50	‡482
Arthur Jensen, Editor and Publisher.						
CROSSFIELD (G9), pop. 321; Bow River Elec. Dist. (SC). 30 m N of Calgary. CP RR. Diversified farming. Grain, live stock.						
Chronicle+.....Thursday.....	Liberal.....1907	6	26	276	1.50	308
G. E. Wall, Editor; Wall Bros., Publishers.						
CZAR (L8), pop. ×139; Battle River Elec. Dist. (E). 168 m SE of Edmonton. CP RR. Bank, Hughenden. Grain, stock, dairy farms.						
Clipper.....Thursday.....	Independent.....1920	6	26	276	2.00	‡285
Mrs. G. E. Betts, Editor and Publisher, Hughenden.						
DELIA (J9), pop. 286; Acadia Elec. Dist. (E). 120 m NE of Calgary. CN RR. Elevator. Agriculture, especially grain.						
Times.....Thursday.....	Independent.....1918	7	26	301	1.50	‡450
Joseph McKibbin, Editor and Publisher.						
DIDSBURY (G9), pop. 801; Red Deer Elec. Dist. (C). 50 m N of Calgary. CP RR. Creamery; saw, flour mills. Agriculture. Wheat, live stock.						
Pioneer.....Thursday.....	Independent.....1903	5	26	252	2.00	525
J. E. Gooder, Editor and Publisher.						

Circulation—★June and March A.B.C. Statements; †P.O. Statement; Bold face, sworn; ‡Publisher's Report; Light face, estimated. + Uses Mats. ◊ Nonpareil ems, 12 to inch. ▽ Agate lines, 14 to inch. Population—1931 Census; × Dun & Bradstreet estimate.

	Estab	Cols	Width	Depth	Sub	Circ	
DRUMHELLER (J9) , pop. 2,987; Bow River Elec. Dist. (S). 90 m NE of Calgary. CN; CP RRs. Flour, saw mills. Hospital. Coal mines. Agriculture. Live stock, wheat, oats, dairy products.							
Mail +	Thursday.....	Independent.....	1912	6	26	276 2.00	1,048
G. C. Duncan, Editor and Publisher.							
Review +	Thursday.....	Independent.....	1913	6	26	276 2.00	
Charles J. Porritt, Editor; Review Publishing Company.							
EDMONTON (H7) , pop. 79,197; Edmonton East and West Elec. Dists. (NC). On North Saskatchewan River, 798 m W of Winnipeg, Man. CP; CN; NA RRs. Coal mining industries; lumber, flour mills; meat packing plants; oil refineries, railroad shops; creosoting plant. Manufactures cereal, sheet metal products, fur garments, clothing, bricks, auto accessories, small boats, furnaces, furniture. Railroad center and center of distribution for output of mines, agricultural products, timber, fish, furs and other natural resources. University of Alberta. Timber. Agriculture.							
Alberta Odd Fellow.....	Monthly.....	I. O. O. F.....	1914	3	26	140 1.00	1,000
W. G. Walford, Editor and Publisher, 10042 One Hundred and Ninth St.							
A. T. A. Magazine v.....	Monthly.....	Educational.....	1920	2	42	140 1.50	6,000
J. W. Barnett, Editor; Alberta Teachers' Association, Pub., Imperial Bank Bldg.							
Broadcast Programs Magazine—See Calgary.							
Bulletin +	Evg. ex. Sun.....	Ind. Lib.....	1880	8	24	308 10.40	★14,141
John Howey, Editor; Alberta Free Press, Ltd., Publisher, 9845 Jasper Ave.							
Cowbell.....	Monthly.....	Dairying.....	1927	3	28	140 .35	
J. R. Love, Editor; Co-operative Publishers, Ltd., 10042 109th St.							
Gateway v.....	Tues. & Fri.....	Collegiate.....	1910	7	26	273 2.00	
Students Union of the University of Alberta, Editor and Publisher.							
Journal +	Evg. ex. Sun.....	Independent.....	1903	8	24	310 10.40	★31,683
A. B. Watt, Editor; Northwestern Publishers, Ltd., 10006 101st St.							
People's Weekly +	Saturday.....	Labor.....	1920	5	26	220 2.00	‡4,000
Elmer E. Roper, Editor; Alberta Federation of Labor, Pub., 10010 102nd St.							
Strathcona News +	Thursday.....	Independent.....	1925	6	26	280 1.00	4,500
Partly free distribution. Tom S. Young, Editor; Excelsior Press, Publisher, 10620 79th Ave.							
Survivance, La + (Fr.).....	Wednesday.....	Independent.....	1927	7	25	287 2.00	
Issues monthly supplement for children. Rev. D. A. Sobel, Ed.; La Survivance Printing Co., Ltd., Pub., 10010 109th St.							
Ukrainian News + (Ukrain.).....	Tuesday.....	Ukrain. Int.....	1927	7	26	283 2.00	5,815
B. Dyky, Editor; Ukrainian News Publishers, Ltd., 10012 109th St.							
Western Baptist (no adv.).....	Monthly.....	Baptist.....	1885	3	30	140 1.00	‡1,700
Not issued during July. Rev. W. C. Smalley, Editor; Baptist Union of Western Canada, Publisher, 207 Empire Bldg.							
Western Catholic +	Wednesday.....	Catholic.....	1921	7	24	287 2.00	‡3,700
Rev. Robert V. Britton, Editor; Great Western Press Ltd., Pub., 10111 98th St.							
EDSON (E9) , pop. 1,547; Jasper-Edson Elec. Dist. (NW). 136 m W of Edmonton. CN RR. Sawmills. Spruce, fir timber. Diversified farming. Wheat, potatoes, oats.							
Edson-Jasper Signal +	Thursday.....	Non-partisan.....	1928	6	26	266 2.00	
Sydney H. Cliffe, Editor and Publisher.							
FORT SASKATCHEWAN (H7) , pop. 1,001; Edmonton West Elec. Dist. (EC). 18 m NE of Edmonton. CN RR. Elevator. Diversified farming. Wheat, dairy products.							
Record +	Wednesday.....	Independent.....	1922	5	26	252 1.50	
Gordon Neale, Editor; Fort Saskatchewan Record, Publisher.							
GLEICHEN (J10) , pop. 514; Macleod Elec. Dist. (S). 56 m E of Calgary. CP RR. Flour mill. Stock, poultry, fruit, grain farms.							
Call.....	Wednesday.....	Independent.....	1907	6	26	270 2.00	568
G. W. Evans, Editor; Gleichen Call, Publisher.							
GRANDE PRAIRIE , pop. 1,464; Peace River Elec. Dist. (NW). 405 m NW of Edmonton. NA RR. Wholesale distributing center. Sawmill; nursery. Coal mines; spruce timber. Agriculture. Wheat, live stock, dairy products.							
Herald +	Friday.....	Independent.....	1913	8	24	313 2.00	2,026
E. C. Young, Editor; C. W. Frederick, Publisher.							
Northern Tribune +	Thursday.....	Independent.....	1932	7	26	308 1.50	‡2,115
James B. Yule, Editor; Prairie Press, Publisher.							
HANNA (K9) , pop. 1,490; Acadia Elec. Dist. (E). 140 m NE of Calgary. CN RR. Creamery; elevator; flour mill. Coal mines. Agriculture.							
Herald +	Thursday.....	Independent.....	1912	7	26	287 2.00	1,260
Mrs. L. M. McCrea, Editor; McCrea Publishing Company.							
HARDISTY (K8) , pop. 428; Battle River Elec. Dist. (E). 140 m SE of Edmonton. CP RR. Diversified farming.							
World.....	Thursday.....	Independent.....	1910	6	26	276 2.00	‡259
H. W. Betts, Editor and Publisher.							
HIGH RIVER (H10) , pop. 1,459; Macleod Elec. Dist. (SW). 40 m S of Calgary. CP RR. Creamery; feed, grist-mills. Farming. Grain, live stock, poultry products.							
Times +	Thursday.....	Independent.....	1905	6	26	280 2.00	1,168
Charles Clark, Editor; High River Times, Publisher.							
HOLDEN (J7) , pop. 230; Camrose Elec. Dist. (EC). 67 m SE of Edmonton. CN RR. Creamery; meat packing plant. Agriculture. Grain, live stock.							
Herald.....	Tuesday.....	Independent.....	1910	5	26	241 1.50	700
R. Emond, Editor; Holden Herald, Publisher.							

Circulation—★Sept. A.B.C. Statement; ★June and March A.B.C. Statements; ‡P.O. Statement; Bold face, sworn; †Publisher's Report; Light face, estimated. + Uses Mats. ◊ Nonpareil ems, 12 to inch. ∇ Agate lines, 14 to inch. Population—1931 Census. √ Issued only during academic year.

ALBERTA

Directory of Newspapers and Periodicals, 1939

	Estab	Cols	Width	Depth	Sub	Circ	
HUGHENDEN (L8), pop. 191; Battle River Elec. Dist. (E). 150 m SE of Edmonton. CP RR. Grain elevator. Agriculture. Pure-bred live stock.							
Record.....	Thursday	Independent	1916	6	26	276 2.00	‡234
Mrs. G. E. Betts, Editor and Publisher.							
INNISFAIL (H8½), pop. 1,024; Red Deer Elec. Dist. (C). 84 m N of Calgary. CP RR. Creameries; elevator; grist-mill. Timber. Farming. Grain, dairy products, stock.							
Province+.....	Thursday	Independent	1905	7	26	304 2.00	681
Ben A. Huckell, Editor and Publisher.							
IRMA (K7½), pop. 196; Battle River Elec. Dist. (E). 100 m SE of Edmonton. CN RR. Apiaries. Diversified farming. Grain, live stock, honey.							
Times.....	Friday	Independent	1916	6	26	280 2.00	600
E. W. Carter, Editor; The News, Publishers.							
JASPER (C7½), pop. ×1,230; Jasper-Edson Elec. Dist. (NW). 240 m SW of Edmonton. CN RR. Jasper National Park. Summer resort.							
Edson-Jasper Signal—See Edson.							
LACOMBE (H8), pop. 1,259; Wetaskiwin Elec. Dist. (C). 90 m S of Edmonton. CP RR. Creameries; flour mill; abattoir; nursery. Canadian Junior College. Agriculture. Grain, potatoes.							
Globe+.....	Thursday	Independent	1902	7	24	280 2.00	891
Harry J. Ford, Editor and Publisher.							
LEDUC (H7), pop. 900; Wetaskiwin Elec. Dist. (C). 20 m S of Edmonton. CP RR. Grist, saw, planing mills; elevators; creamery. Agriculture.							
Representative.....	Thursday	Independent	1906	5	26	224 1.50	
A. R. Ennis, Editor and Publisher.							
LETHBRIDGE (H11), pop. 13,489; Lethbridge Elec. Dist. (S). 125 m S of Calgary. CP RR. Sugar refinery; flour mill; farm implement, lingerie, tire, macaroni factories; brewery; apiaries; creameries; lime, monument, hat, iron works. Coal mines; fir, larch, pine timber. Diversified farming.							
Broadcast Programs Magazine—See Calgary.							
Herald+.....	Evg.ex.Sun.	Ind. Lib.	1907	8	24	294 13.00	★★★6,549
Herald+.....	Thursday	Ind. Lib.	1905	8	24	294 1.50	718
W. A. Buchanan, Editor; Lethbridge Herald Publishing Company.							
LOUGHEED (K8), pop. 218; Camrose Elec. Dist. (EC). 125 m SE of Edmonton. CP RR. Agriculture.							
Journal.....	Thursday	Independent	1926	6	26	276 2.00	‡324
H. W. Betts, Editor and Publisher, Hardisty.							
MACLEOD (H11), pop. 1,447; Macleod Elec. Dist. (SW). On Old Man River, 110 m S of Calgary. CP RR. Creamery; railroad shops. Agriculture. Grain, live stock, dairy products.							
Gazette.....	Thursday	Independent	1882	5	25	238 2.00	1,016
Ralph C. Jessup, Editor and Publisher.							
MANNVILLE (K7), pop. 307; Battle River Elec. Dist. (E). CN RR. Creamery; flour mill. Agriculture.							
Mirror+.....	Thursday	Independent	1934	4	26	196 1.00	570
W. J. Whitehouse, Editor and Publisher.							
MEDICINE HAT (L10½), pop. 10,300; Medicine Hat Elec. Dist. (SE). On South Saskatchewan River, 205 m SE of Calgary. CP RR. Potteries; brick, tile plants; linseed oil, flour, lumber mills; machine shops; foundry; paint factory. Greenhouses. Live stock, grain, dairying.							
News+.....	Evg.ex.Sun.	Liberal	1910	7	26	287 12.00	★★★1,530
News+.....	Thursday	Liberal	1885	7	26	287 1.50	‡824
A. J. N. Terrill, Editor; Medicine Hat News Ltd., Publisher, Sixth Ave.							
NANTON (H10), pop. 739; Macleod Elec. Dist. (SW). 64 m S of Calgary. CP RR. Creamery; flour mill. Stock, dairy, poultry, grain farms.							
News+.....	Thursday	Independent	1903	6	24	280 2.00	544
Clyde Jessup and the Estate of A. Z. Jessup, Publishers.							
OKOTOKS (H10), pop. 760; Calgary East Elec. Dist. (SW). 26 m S of Calgary. CP RR. Manufactures oil well supplies. Creamery. Coal mines; oil wells. Agriculture. Live stock.							
Review.....	Friday	Independent	1901	6	26	276 1.00	450
S. R. Hodson, Editor and Publisher.							
OLDS (G9), pop. 1,056; Red Deer Elec. Dist. (C). 60 m N of Calgary. CP RR. Creamery; saw, grist-mills. Timber. Diversified farming.							
Gazette+.....	Thursday	Independent	1902	6	26	276 2.00	‡850
W. H. Miller, Editor; Olds Gazette, Publisher.							
OYEN (L9), pop. 401; Acadia Elec. Dist. (E). 200 m W of Saskatoon, Saskatchewan. CN RR. Flour mill. Agriculture.							
News.....	Wednesday	Independent	1914	6	26	276 2.00	
Charles L. Dunford, Editor and Publisher.							
PEACE RIVER , pop. 864; Peace River Elec. Dist. (NW). On Peace River, 320 m NW of Edmonton. NA RR. Steamboat connections. Manufactures flour, insecticides, butter. Spruce timber. Agriculture.							
Northern Gazette.....	Friday	Independent	1932	5	26	252 1.00	1,578
E. E. Taylor, Editor and Publisher.							
Record.....	Friday	Independent	1914	7	24	305 1.50	‡1,832
Northern Newspapers, Ltd., Publisher.							
PINCHER CREEK (H11), pop. 1,024; Macleod Elec. Dist. (SW). 150 m S of Calgary. Railroad station, Pincher. CP RR. Creamery. Coal mines. Agriculture. Wheat, timothy seed, cattle.							
Echo.....	Thursday	Independent	1900	6	26	280 2.00	
F. T. Edwards, Editor and Publisher.							

Circulation—★★Sept. A.B.C. Statement; ★June and March A.B.C. Statements; †P.O. Statement; Bold face, sworn; ‡Publisher's Report; Light face, estimated. + Uses Mats. ◇Nonpareil ems, 12 to inch. ▽Agate lines, 14 to inch. Population—1931 Census; ×Dun & Bradstreet estimate.

	Estab	Cols	Width	Depth	Sub	Circ
PONOKA (H8) , pop. 836; Wetaskiwin Elec. Dist. (C). 65 m S of Edmonton. CP RR. Creameries; saw, grist-mills. Spruce and tamarack timber. Agriculture.						
Herald + J. F. Gordon, Editor and Publisher.	1900	7	26	294	1.50	\$1,100
PROVOST (L8) , pop. 533; Battle River Elec. Dist. (E). 150 m SE of Edmonton. CP RR. Grain elevator. Agriculture. Grain, live stock, dairy products.						
News + Ed. Holmes, Editor; Ed. Holmes & Son, Publishers.	1910	7	24	280	2.00	
RAYMOND (J11) , pop. 1,849; Lethbridge Elec. Dist. (S). 165 m SE of Calgary. CP RR. Sugar-beet factory. Diversified farming. Live stock, sugar-beets, wheat.						
Recorder S. I. May, Editor and Publisher.	1905	6	26	280	2.00	\$300
REDCLIFF (L10 1/2) , pop. 1,192; Medicine Hat Elec. Dist. (SE). On South Saskatchewan River, 268 m SE of Edmonton. CP RR. Bank, Medicine Hat. Glass, tile factories; brick plant; pottery. Diversified farming.						
Review E. L. Stone, Editor and Publisher.	1911	6	24	273	2.00	
RED DEER (H8) , pop. 2,344; Red Deer Elec. Dist. (C). 98 m S of Edmonton. CP; CN RRs. Bottling works; creameries; chopping mill; elevator. Training School for Defective Children; Hospital. Poplar, spruce timber. Agriculture.						
Advocate + F. P. Galbraith, Editor; Red Deer Advocate, Ltd., Publisher.	1901	8	24	304	2.00	2,530
RIMBEY (G8) , pop. 304; Wetaskiwin Elec. Dist. (C). 100 m SW of Edmonton. CP RR. Creameries; saw, grist-mills. Timber. Agriculture.						
Record W. J. Good, Editor and Publisher.	1930	6	26	273	1.50	\$467
ROCKY MOUNTAIN HOUSE (G8) , pop. 646; Red Deer Elec. Dist. (C). On North Saskatchewan River, 140 m S of Edmonton. CN; CP RRs. Creamery. Pine, spruce, tamarack, poplar timber. Agriculture. Hay, grain.						
Mountaineer W. H. Schierholtz, Editor and Publisher.	1921	6	24	294	1.00	
SAINT PAUL (K6 1/2) , pop. 938; Athabasca Elec. Dist. (NE). 130 m NE of Edmonton. CN RR. Sash and door factories; flour mills; creamery. Spruce, pine timber. Agriculture. Wheat, hogs, cattle.						
Journal Gilbert La Rue, Editor; St. Paul Journal, Publisher.	1924	6	24	280	2.00	850
SANGUDO (G6 1/2) , pop. ×87; Jasper-Edson Elec. Dist. (NW). 70 m NW of Edmonton. CN RR. Agriculture.						
Ste. Anne Chronicle J. D. Skinner, Editor and Publisher.	1891	6	26	273	2.00	705
SEDEGWICK (K8) , pop. 338; Camrose Elec. Dist. (EC). 95 m SE of Edmonton. CP RR. Creamery. Diversified farming. Wheat, oats, barley.						
Community Press + A. L. Eastly, Editor and Publisher.	1908	6	24	276	2.00	
STAVELY (H10) , pop. 303; Macleod Elec. Dist. (SW). 76 m S of Calgary. CP RR. Agriculture. Wheat, cattle, oats, barley.						
Advertiser Wilson L. Kew, Editor and Publisher.	1917	6	26	280	2.00	616
STETTLER (J8) , pop. 1,219; Camrose Elec. Dist. (EC). 135 m SE of Edmonton. CN; CP RRs. Lake resort. Creamery; gopher poison, sash and door factories; planing, flour mills. Agriculture. Wheat.						
Independent + C. L. Willis, Editor and Publisher.	1906	7	26	308	2.00	
STONY PLAIN (G7) , pop. 497; Jasper-Edson Elec. Dist. (NC). 22 m W of Edmonton. CN RR. Grist-mills. Diversified farming. Live stock, grain.						
Sun Francis Cormack, Editor and Publisher.	1887	5	24	252	2.00	
STRATHMORE (H9 1/2) , pop. 523; Medicine Hat Elec. Dist. (S). 32 m E of Calgary. CP RR. Canadian Pacific Irrigation System Headquarters. Agriculture.						
Standard + J. C. Cottrell, Editor and Publisher.	1909	6	26	280	2.00	495
TABER (J11) , pop. 1,279; Lethbridge Elec. Dist. (S). 200 m SE of Calgary. CP RR. Creamery; apiary; flour mill; cannery. Coal mines. Agriculture. Sugar-beets, wheat, hay.						
Times + Arthur H. Avery, Editor and Publisher.	1910	6	26	280	2.00	750
THORSBY (G7) , pop. —; Wetaskiwin Elec. Dist. (C). 45 m SW of Edmonton. CP RR. Spruce, pine timber. Agriculture. Grains, hogs, cattle.						
Western Messenger W. H. DeCoursey, Editor and Publisher.	1937	5	26	252	1.50	532
THREE HILLS (H9) , pop. 581; Red Deer Elec. Dist. (C). 80 m NE of Calgary. CN RR. Coal mines. Agriculture. Wheat, hogs, cattle.						
Capital Gladys Leathley, Editor and Publisher.	1914	5	26	252	1.50	
TOFIELD (J7) , pop. 497; Vegreville Elec. Dist. (EC). 50 m SE of Edmonton. CN RR. Creamery; feed mills. Coal mines. Agriculture. Grain, live stock.						
Mercury W. Worton, Editor and Publisher.	1918	6	26	280	2.00	\$300

Circulation—★June and March A.B.C. Statements; §P.O. Statement; Bold face, sworn; †Publisher's Report; Light face, estimated. + Uses Mats. ◊ Nonpareil ems, 12 to incl. ∇ Agate lines, 14 to incl. Population—1931 Census; × Dun & Bradstreet estimate.

ALBERTA

Directory of Newspapers and Periodicals, 1939

	Estab	Cols	Width	Depth	Sub	Circ	
TROCHU (H9) , pop. 506; Red Deer Elec. Dist. (C). 85 m NE of Calgary. CN RR. Flour mill. Agriculture. Wheat, oats, live stock.							
Tribune.....	Thursday.....	Independent.....	1910	6	26	266 1.50	1500
E. F. Gare, Editor and Publisher.							
TURNER VALLEY (G10) , pop. ×475; Calgary East Elec. Dist. (W). 38 m W of Calgary. Railroad station, Okotoks. CP RR. Oil wells. Diversified farming.							
Flare.....	Friday.....	Independent.....	1937	6	26	280 2.00	1976
Jack Lee, Editor; Barney Halpin, Publisher.							
VEGREVILLE (K7) , pop. 1,659; Vegreville Elec. Dist. (EC). 65 m E of Edmonton. CN; CP RRs. Creamery; elevator; sash and door factory; flour mill. Agriculture. Wheat, grain, cattle, hogs.							
Observer +.....	Wednesday	Ind. Lib.....	1906	6	26	276 1.50	1,147
A. L. Horton, Editor and Publisher.							
VERMILION (L7) , pop. 1,270; Battle River Elec. Dist. (E). 129 m E of Edmonton. CN RR. Flour, grist mills; creamery. Agriculture. Grain, hogs, cattle.							
Standard.....	Thursday.....	Independent.....	1909	6	26	280 1.50	950
S. R. P. Cooper, Editor and Publisher.							
VIKING (K7) , pop. 492; Camrose Elec. Dist. (EC). 83 m E of Edmonton. CN RR. Creamery; feed mill. Diversified farming. Dairying, poultry.							
News +.....	Wednesday.....	Liberal.....	1913	6	26	280 2.00	690
H. G. Thunell, Editor; Viking News, Publisher.							
VULCAN (H10) , pop. 803; Macleod Elec. Dist. (S). 80 m SW of Calgary. CP RR. Flour mill; elevator. Coal mines. Agriculture. Grain, cattle.							
Advocate.....	Thursday.....	Independent.....	1913	6	26	280 2.00	586
R. C. Munro, Editor; C. A. Clark, Publisher.							
WAINWRIGHT (L8) pop. 1,147; Battle River Elec. Dist. (E). 127 m SE of Edmonton. CN RR. Oil refineries; flour mill. Canadian National Buffalo Park. Gas and oil wells. Agriculture.							
Star +.....	Wednesday.....	Ind. Lib.....	1908	7	26	297 2.00	831
Walter J. Huntingford, Editor and Publisher.							
WESTLOCK (H6) , pop. 536; Athabaska Elec. Dist. (NW). 45 m N of Edmonton. NA RR. Flour mill; creamery. Diversified farming.							
Witness.....	Thursday.....	Independent.....	1920	5	26	252 1.50	400
Robert Smith, Editor and Publisher.							
WETASKIWIN (H7 ½) , pop. 2,125; Wetaskiwin Elec. Dist. (C). 40 m S of Edmonton. CP RR. Flour, saw, chopping mills; creameries. Ships live stock, poultry products, grain. Agriculture. Wheat, turkeys, poultry, dairy, cattle.							
Times +.....	Thursday.....	Independent.....	1901	7	26	280 2.00	1,683
V. C. French, Editor and Publisher.							

Circulation—★June and March A.B.C. Statements; §P.O. Statement; Bold face, sworn; †Publisher's Report; Light face, estimated. + Uses Mats. ◇Nonpareil ems, 12 to inch. ∇Agate lines, 14 to inch. **Population**—1931 Census; ×Dun & Bradstreet estimate.

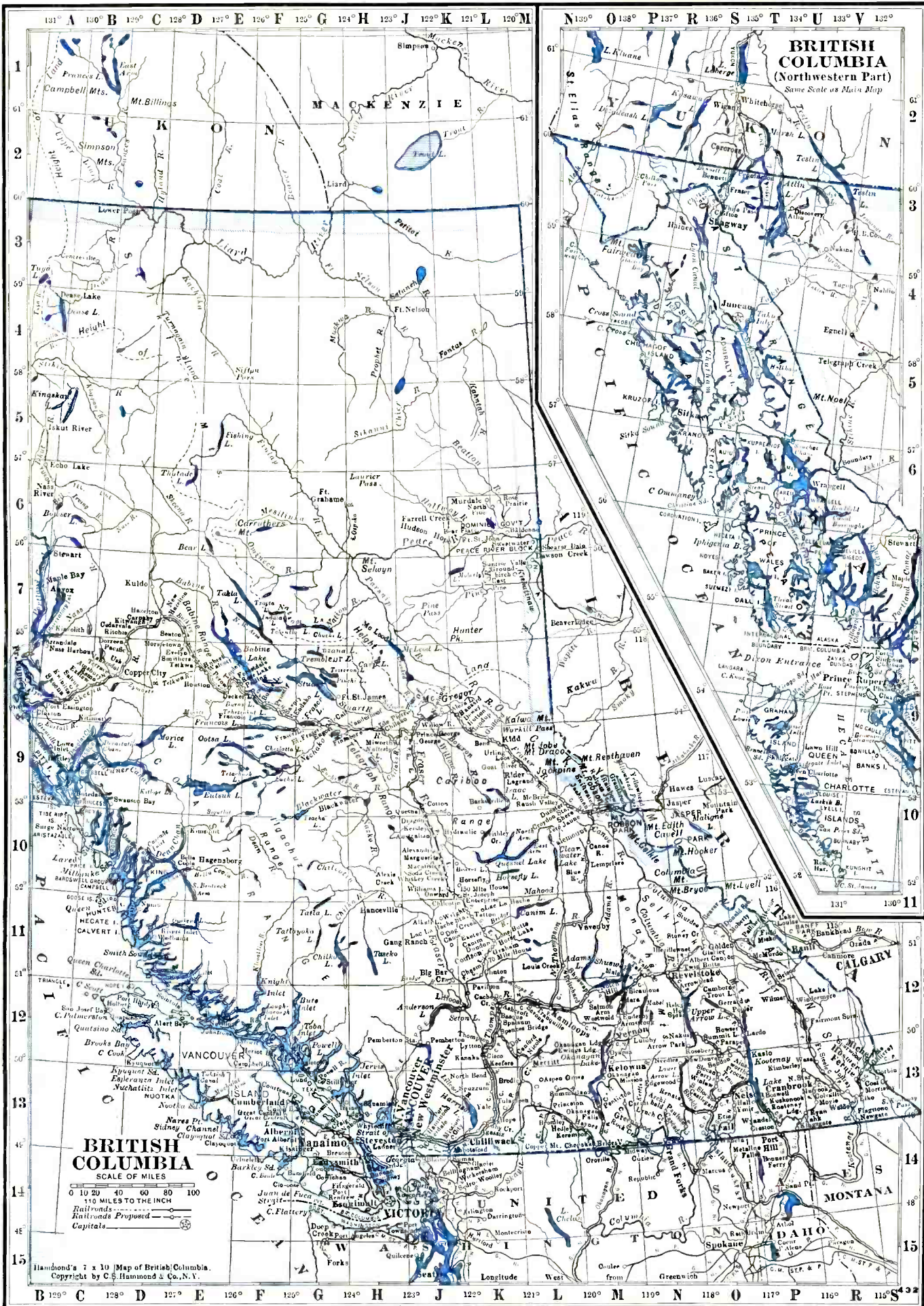

Prepared especially for the
Directory of Newspapers and Periodicals
N.W. Ayer & Son, Inc., Publishers, Philadelphia, Pa.

BRITISH COLUMBIA

Population, 694,263 (Census of Canada, 1931)

Provincial Capital, VICTORIA

British Columbia is bounded on the north by the parallel of 60° north, on the west by the Pacific Ocean and Alaska, on the south by the 49th parallel (the boundary of the United States), on the east by Alberta. The area is 355,855 square miles. This includes a number of islands, the largest being Vancouver, which contains the capital of the province, and has an area of about 14,000 square miles. The province is about 700 miles long and 500 miles wide. The rainfall, except in some limited districts in the southeast, is abundant. There is unlimited water power everywhere. The surface is mountainous and densely wooded with trees of enormous size. The wonderful scenery of the Canadian Rockies and of the lakes and rivers attracts thousands of tourists each year. Vancouver is one of the leading ports in exporting Canadian grain.

POPULATION

Province rank, sixth. Increase over 1921 of 32%. Urban residents in 1931, 57%.

AGRICULTURE

Number of farms (1931), 26,079. Increase of 4,106 over 1921. Average acreage per farm, 135.80. Value of land, \$98,256,900; value of buildings, \$46,324,000. Number of farms, 1 to 50 acres, 15,614; owner-operated farms, 21,385.

Gross annual agricultural revenue (1937), \$45,025,000, rank, sixth. Field crops, \$16,592,000, rank, sixth. Fruits and vegetables, \$9,677,000, rank, second. Dairy products, \$9,466,000, rank, sixth. Poultry and eggs, \$4,359,000, rank, fourth. Farm animals, \$4,139,000, rank, sixth.

Principal field crops (1937): hay and clover, \$4,030,000, rank, sixth; oats, \$2,923,000, rank, seventh; potatoes, \$2,516,000, rank, fourth; alfalfa, \$2,112,000, rank, second; all wheat, \$2,033,000, rank, second; grain hay, \$1,121,000, rank, second.

Dairy products (1937): total milk production, 554,201,200 lbs. rank, sixth. Milk not used for manufactured products, \$4,426,000, rank, fifth; concentrated milk products and by-products and ice cream, \$2,546,900, rank, third; creamery butter, \$1,515,200, rank, seventh.

Poultry and eggs (1937): hens and chickens, \$2,902,000, rank, fourth. Rank, all poultry, including turkeys, geese and ducks, fifth. Eggs (1937), \$3,667,000, rank, fourth.

Farm animals (on farms, 1937): cattle, \$12,559,000, rank, sixth; horses, \$4,346,000, rank, sixth; sheep, \$1,145,000, rank, fifth.

Fruit production (1937): apples \$4,698,000, rank first.

FISHERIES

Total market value (1937), \$16,155,439, rank, first. \$1,076,095 decrease since 1936). The 1937 value is 41% of the total for Canada. Principal fish: salmon, \$11,907,905; halibut, \$1,190,056; herring, \$1,181,466.

FURS

Value of pelts (1936-37), \$1,412,091, rank, fifth. Principal furs: mink, marten, beaver, muskrat, lynx.

LUMBER

Gross value of production (1936), \$45,546,430, rank, first. Number of mills, 245, employing 12,201. Principal woods: Douglas fir, hemlock, spruce, cedar. Total productive forested land 85,780 square miles.

MANUFACTURES

Gross value of products, including Yukon (1936), \$184,886,485, rank, third. Number of establishments, 1,670; number of employees, 36,324. Leading industries: saw mills, pulp and paper, fish curing and packing, central electric stations, petroleum products, slaughtering and meat packing, bread and other bakery products, printing and publishing, fruit and vegetable preparations, coffee, tea and spices, butter and cheese, sheet metal products, breweries, coke and gas products, dyeing, cleaning and laundrywork, wooden boxes, bookbinding, fertilizers, biscuits, confectionery, cocoa and chocolate, furniture.

MINERALS

Total value (1937), \$73,143,717, rank, second. Percentage of Canadian production, 16.01. Metallics: lead, \$20,582,545, rank, first. British Columbia produces over 99% of the Canadian output of lead. Zinc, \$14,075,578, rank, first. Gold, \$10,406,263, rank, third. Copper, \$5,984,597, rank, fourth. Silver, \$5,009,926, rank, first. Non-metallics: coal, \$5,856,578, rank, third. Other non-metallics, \$957,954, rank, fourth. Clay products, \$352,193, rank, fourth. Other structural material, \$1,955,806, rank, third.

MISCELLANEOUS

Number of post offices (1937), 908, rank, seventh. Gross receipts of offices collecting \$10,000 and upwards, \$3,156,310, rank, fourth. Number of motor vehicles registered (1936), 106,079, rank, third. Number of radio sets (1937), 98,804, rank, third. Highway mileage open for traffic (1936), 23,037, rank, sixth. Number of telephones (1936), 126,273, rank, third. Retail merchandise trade (1936), \$207,768,000, an increase of 10.3% over 1935, rank, third.

LIST OF DOMINION ELECTORAL DISTRICTS

Electoral District and Location on Map
Cariboo (C)
Comox-Alberni (SW)
Fraser Valley (SW)
Kamloops (C)
Kootenay East (SE)
Kootenay West (SE)
Nanaimo (SW)
New Westminster (SW)

Electoral District and Location on Map
Skeena (W)
Vancouver—Burrard (SW)
Vancouver Centre (SW)
Vancouver North (SW)
Vancouver South (SW)
Vancouver East (SW)
Victoria (S)
Yale (C)

BRITISH COLUMBIA NEWSPAPER AND PERIODICAL STATISTICS

Newspapers		Periodicals	
Period of Issue	Number	Period of Issue	Number
Daily	14	Daily	2
Evening dailies	(10)	Tri-weekly	2
Morning dailies	(4)	Semi-weekly	1
Daily, Foreign	(2)	Weekly	2
Daily, with Sunday edition.....	(2)	Semi-monthly	1
Semi-weekly	2	Monthly	21
Weekly	60	Bi-monthly	1
Semi-monthly	1	Quarterly	1
Total Newspapers	77	Total Periodicals	31
Total number of publications.....		108	
Total number of towns having publications.....		59	

For circulation figures for daily papers see also Daily Newspaper List in back of Directory. Occasionally it is possible to incorporate a later figure in that list.

	Estab	Cols	Width	Depth	Sub	Circ	
ABBOTSFORD (J13 1/2), pop. 510; Fraser Valley Elec. Dist. (SW). 34 m SW of New Westminster. CP; BCE RRs. Manufactures dairy, clay, lumber products. Salmon fisheries. Gold mines; fir, spruce timber. Diversified farming. Grain, dairy, poultry products.							
Abbotsford, Sumas and Matsqui News	Wednesday.....	Independent.....	1922	6	26	280	1.20
Lang. Sands, Editor and Publisher.							
ARMSTRONG (M12), pop. 989; Yale Elec. Dist. (S). 54 m SE of Kamloops. CP; CN RRs. Flour, feed mills, sash, door factory. Ships celery. Mica mines; pine, fir timber. Diversified farming.							
Advertiser +	Thursday.....	Independent.....	1900	6	26	280	2.00
J. E. Jamieson, Editor; Armstrong Advertiser, Publisher.							
ASHCROFT (K12), pop. ×500; Kamloops Elec. Dist. (C). 200 m NE of Vancouver. CN; CP RRs. Tomato cannery. Health resort. Copper mines. Agriculture. Tomatoes, potatoes, fruit.							
Ashcroft Journal and Lillooet District News +	Saturday.....	Non-partisan.....	1895	6	26	280	1.00
T. A. Cumming, Editor; Ashcroft Print Company, Ltd., Publisher.							
BURNABY LAKE , P. O. Vancouver, pop. 25,564; New Westminster Elec. Dist. (SW). BCE; GN RRs. Adjoins the city of Vancouver. Residential town. Saw, shingle mills; steel fabricating, chemical works; oil refinery. Poultry, fruit, truck farms.							
Broadcast +	Thursday.....	Independent.....	1926	6	26	280	1.50
George C. Brown, Ed.; The Broadcast, Pub., 4123 E. Hastings St., Vancouver.							
CHILLIWACK (K13), pop. 2,461; Fraser Valley Elec. Dist. (SW). On Fraser River, 72 m SE of Vancouver. CN RR. Steamboat connections. Gold mines; fir timber. Diversified farming, especially dairy products, truck and poultry.							
Progress +	Wednesday	Independent.....	1891	8	24	294	2.00
C. A. Barber, Editor; C. A. Barber Press, Ltd., Publisher.							
CLOVERDALE (J13), pop. ×500; New Westminster Elec. Dist. (SW). 12 m SE of New Westminster. BCE; CN; CP RRs. Feed, lumber mills; brick-yard. Fir, spruce timber. Diversified farming. Dairy, poultry products, grain.							
Surrey Leader	Wednesday.....	Independent.....	1929	7	24	280	1.00
G. W. A. Smith, Editor and Publisher, P. O. Box 119.							
COURTENAY (G13), pop. 1,219; Comox-Alberni Elec. Dist. (SW). On Vancouver Island, 90 m NW of Vancouver. CP RR. Steamboat connections. Lumber, shingle mills; butter factory. Salmon, cod fisheries. Resort. Coal, copper mines; fir, spruce, cedar timber. Agriculture.							
Comox Argus +	Thursday.....	Independent.....	1917	6	26	273	1.50
Ben Hughes, Editor; Comox Argus Company, Ltd., Publisher.							
CRANBROOK (P13), pop. 3,067; Kootenay East Elec. Dist. (SE). 204 m W of Lethbridge, Alta. CP RR. Lumber mills; sash and door factories; foundry and machine shops; smelters. Training School for Nurses. Mines; timber. Trout hatchery. Agriculture. Wheat, live stock, poultry products.							
Cranbrook Courier and Kimberley Courier	Thursday.....	Independent.....	1919	6	26	273	2.50
W. B. Mansfield and F. J. Smyth, Editors; Cranbrook Courier, Publisher.							
CRESTON (P13 1/2), pop. 695; Kootenay East Elec. Dist. (SE). 150 m N of Spokane, Wash. CP RR. Lumber mills. Timber. Diversified farming.							
Review.....	Wednesday.....	Liberal.....	1909	5	26	252	2.50
N. L. Ball, Editor and Publisher.							
CUMBERLAND (F13), pop. ×2,300; Comox-Alberni Elec. Dist. (SW). 112 m NW of Vancouver. Railroad Station, Royston; CP RR. Lumber mill. Coal mines; timber. Dairy, stock, poultry, truck farms.							
Comox District Free Press +	Thursday.....	Independent.....	1881	6	26	280	1.50
T. R. S. Graham, Editor; E. W. Bickle, Publisher.							
DAWSON CREEK (L6 1/2), pop. ×250; Cariboo Elec. Dist. (C). 500 m NW of Edmonton, Alberta. NA RR. Spruce timber; gold, coal mines. Agriculture. Wheat, oats, live stock.							
Peace River Block News +	Thursday.....	Independent.....	1930	7	24	280	1.50
C. S. Kitchen, Editor and Publisher.							

Circulation—*June and March A.B.C. Statements; †P.O. Statement; Bold face, sworn; ‡Publisher's Report; Light face, estimated. + Uses Mats. ◇Nonpareil ems. 12 to inch. ▽Agate lines. 14 to inch. Population—1931 Census; ×Dun & Bradstreet estimate.

	Estab	Cols	Width	Depth	Sub	Circ
DUNCAN (H14), pop. 1,843; Nanaimo Elec. Dist. (SW). On the Cowichan River, 42 m NW of Victoria. CP RR. Logging camps; sawmills; creamery; brick plant. Resort. Timber; mines. Agriculture. Dairy, poultry products, seed crops. Cowichan Leader.....Thursday.....Independent.....1905 7 24 294 2.00 \$1,758 Cowichan Leader, Ltd., Publisher.	1905	7	24	294	2.00	\$1,758
EBURNE , pop. ×1,350; New Westminster Elec. Dist. (SW). 10 m S of Vancouver, nearest railroad station. CN; CP RRs. Bank, Marpole. Ships lumber, shingles, fish. Fisheries. Timber. Diversified farming. Dairy, poultry products, truck crops. Marpole-Richmond Review + Wednesday ...Independent.....1932 5 26 238 1.00 1,000 Mrs. E. C. Tibbits, Editor and Publisher.	1932	5	26	238	1.00	1,000
ENDERBY (M12), pop. 555; Yale Elec. Dist. (S). 57 m E of Kamloops. CP RR. Lumber mills; pole yards; brick and tile works; creamery. Timber. Farming. Commoner.....Thursday.....Independent.....1908 5 26 238 2.00 450 H. M. Walker, Editor; Walker Press, Publisher.	1908	5	26	238	2.00	450
FERNIE (R13), pop. 2,732; Kootenay East Elec. Dist. (SE). 120 m SW of Calgary, Alta. GN; MF&M; CP RRs. Coal mines; timber. Agriculture. Free Press.....Friday.....Independent.....1899 6 26 280 2.00 1,800 J. R. Wallace, Editor and Publisher.	1899	6	26	280	2.00	1,800
GOLDEN (O11), pop. ×500; Kootenay East Elec. Dist. (SE). 175 m W of Calgary. CP RR. Lumber mills. Lead, silver, zinc, gold, copper mines; fir, pine, spruce timber. Diversified farming. Dairy products, beef cattle, potatoes. Star.....Friday.....Independent.....1902 6 26 273 2.00 375 W. W. Fish, Editor; Golden Star Publishing Company.	1902	6	26	273	2.00	375
GRAND FORKS (N13 ½), pop. 1,298; Yale Elec. Dist. (S). 140 m N of Spokane, Wash. GN; CP RRs. Foundry; nurseries. Gold, silver, copper mines. Pine timber. Agriculture. Fruit, alfalfa. Gazette +.....Thursday.....Independent.....1896 7 26 301 2.00 \$948 T. A. Love, Editor; Gazette Printing Company, Ltd., Publisher.	1896	7	26	301	2.00	\$948
KAMLOOPS (L12), pop. 6,167; Kamloops Elec. Dist. (C). At confluence of North and South Thompson Rivers. 260 m NE of Vancouver. CN; CP RRs. Sawmills; wood-working factories; creamery; fruit canneries; iron foundry; trade and railway machine shops. Health resort, sanatorium. Fir, pine timber. Diversified farming. Beef cattle, wool, tomatoes. Sentinel +.....Tues. & Sat.....Non-partisan.....1883 8 24 294 4.20 \$2,673 R. E. White, Editor; Kamloops Sentinel, Ltd., Publisher.	1883	8	24	294	4.20	\$2,673
KASLO (P12 ½), pop. 523; Kootenay West Elec. Dist. (SE). On Kootenay Lake, 90 m SE of Revelstoke. CP RR. Steamboat connections. Lake resort. Silver, lead, zinc, copper, gold mines; timber. Agriculture. Cherries, apples, live stock. Kootenaian.....Thursday.....Independent.....1895 5 26 252 2.00 \$386 Frank S. Rouleau, Editor and Publisher.	1895	5	26	252	2.00	\$386
KELOWNA (M13), pop. 4,655; Yale Elec. Dist. (S). 360 m NE of Vancouver. CN; CP RRs. Steamboat connections. Fruit, tomato canneries; lumber mill; fruit box, sash and door factories; creamery. Resort. Yellow pine, fir timber. Agriculture, especially fruit, apples, hay, dairy products. Courier +.....Thursday.....Independent.....1904 7 26 280 2.50 \$1,550 The Kelowna Courier, Ltd., Publisher.	1904	7	26	280	2.50	\$1,550
KIMBERLEY (R13), pop. ×3,500; Kootenay East Elec. Dist. (SE). 45 m NW of Fernie. CP RR. Smelters; mines, especially lead, zinc; timber. Dairy and truck farms. Courier—See Cranbrook Courier and Kimberley Courier, Cranbrook.						
LADNER (H13 ½), pop. ×2,000; New Westminster Elec. Dist. (SW). On Fraser River, 14 m S of Vancouver, nearest railroad station. CN; CP RRs. Vegetable cannery; Condensary; lumber mill. Salmon, halibut, cod fisheries. Agriculture. Optimist.....Thursday.....Independent.....1922 6 26 252 1.50 \$567 Gertrude A. Dunning, Editor and Publisher.	1922	6	26	252	1.50	\$567
LADYSMITH (H14), pop. 1,443; Nanaimo Elec. Dist. (SW). On Oyster Harbor, Vancouver Island, 50 m NW of Victoria. CP RR. Fisheries; logging camps. Coal mines. Agriculture. Chronicle.....Friday.....Independent.....1908 6 26 273 1.00 \$550 Thos. Collinge, Editor and Publisher.	1908	6	26	273	1.00	\$550
LANGLEY PRAIRIE (J13), pop. 5,537; New Westminster Elec. Dist. (SW). 24 m E of Vancouver, BC (elec.) RR. Lumber mills. Salmon fisheries. Diversified farming. Advance.....Thursday.....Independent.....1931 6 26 280 1.00 1,200 E. J. Cox, Editor and Publisher.	1931	6	26	280	1.00	1,200
LILLOOET (J12), pop. ×350; Cariboo Elec. Dist. (C). 115 m N of Vancouver. PGE RR. Shipping center. Mining. Bridge River-Lillooet News + Thursday..... Independent.....1933 6 24 273 1.00 Margaret L. Murray, Editor; Lillooet Publishers.	1933	6	24	273	1.00	
McBRIDE (L9 ½), pop. ×750; Cariboo Elec. Dist. (C). 350 m W of Edmonton, Alta. CN RR. Bank, Prince George. Timber; cedar poles. Diversified farming. Bulletin.....Semi-mo.....Independent.....1934 6 26 276 1.00 \$200 James Mewhort, Editor and Publisher.	1934	6	26	276	1.00	\$200
MERRITT (L12 ½), pop. 1,296; Cariboo Elec. Dist. (C). 40 m SW of Kamloops. CP RR. Coal, silver, lead mines. Fishing and hunting. Agriculture. Herald.....Friday.....Independent.....1905 6 27 273 2.50 E. B. Mayon, Editor; Merritt Herald Ltd., Publisher.	1905	6	27	273	2.50	
MISSION CITY (J13), pop. 1,314; Fraser Valley Elec. Dist. (SW). On Thompson River, 45 m SE of Vancouver. Railroad station, steamboat landing, Mission CP RR. Canneries; jam factories; sawmill. Agriculture. Fruit, poultry, dairying. Fraser Valley Record +.....Thursday.....Independent.....1907 5 26 266 1.00 Llewellyn W. Cumming, Editor; Fraser Valley Printing and Publishing Co.	1907	5	26	266	1.00	

Circulation—★June and March A.B.C. Statements; †P.O. Statement; Bold face, sworn; ‡Publisher's Report; Light face, estimated. + Uses Mats. ◊ Nonpareil ems, 12 to inch. ▽ Gate lines, 14 to inch. Population—1931 Census; ×Dun & Bradstreet estimate.

BRITISH COLUMBIA

Directory of Newspapers and Periodicals, 1939

	Estab	Cols	Width	Depth	Sub	Circ
NAKUSP (O12), pop. ×700; Kootenay West Elec. Dist. (SE). On Upper Arrow Lake, 200 m W of Vancouver. CP RR. Steamboat connections. Logging camps; saw-mills. Ships cream. Timber. Agriculture. Fruit, dairy, poultry products.						
Arrow Lakes News + Thursday.....Independent.....1922	6	26	276	2.00		‡270
A. B. S. Stanley, Jr., Editor and Publisher.						
Silver Standard + Thursday.....Independent.....1924	6	26	276	2.00		‡140
Arthur B. S. Stanley, Jr., Editor and Publisher.						
NANAIMO (G13), pop. 6,745; Nanaimo Elec. Dist. (SW). On Strait of Georgia, on E coast of Vancouver Island, 80 m N of Victoria. Auto ferries to Vancouver. CP RR. Distributing center. Lumber mills; fisheries. Resort. Coal, iron mines; fir, spruce, cedar timber. Agriculture.						
{ Free Press + Evg.ex.Sun.....Independent.....1874	7	25	294	6.00		‡2,727
{ Herald + Morn.ex.Mon..Independent.....1900	7	27	294	6.00		‡2,732
Curran & Yates, Editors; Nanaimo Free Press, Ltd., Publisher. Sunday circ.						‡2,732
NELSON (O13), pop. 5,992; Kootenay West Elec. Dist. (SE). 300 m W of Calgary, Alberta. CN; CP RRs. Manufactures veneers, boxes, shingles, sash and doors, marble and wire products, mattresses, iron products, jam, butter, soft drinks. Lead, zinc, gold, silver, copper, coal mines; timber. Agriculture. Fruit, dairy products, poultry.						
News + Morn.ex.Sun...Independent.....1902	8	24	280	13.00	★	‡6,017
F. F. Payne, Editor; News Publishing Company, Ltd.						
NEW HAZLETON (D7), pop. ×110; Skeena Elec. Dist. (W). 18 m NE of Prince Rupert. CN RR. Bank, Hazleton. Cedar pole and railway-tie plants. Copper, silver, gold, zinc, coal, antimony, lead mines. Agriculture.						
Omineca Herald + Wednesday.....Independent.....1908	5	24	213	2.00		‡495
Prints edition under name of News for Terrace. C. H. Sawle, Editor and Publisher.						
NEW WESTMINSTER (J13), pop. 17,524; New Westminster Elec. Dist. (SW). On Fraser River, 11 m E of Vancouver. GN; CN; CP RRs. Steamboat connections. Lumber mills; woodworking plant; chemical works; canning factories; tannery; iron foundries; railroad car shops; gyprock factory; brewery. Salmon fisheries. Timber. Diversified farming. Dairy, poultry products, fruit.						
{ British Columbian + Evg.ex.Sun.....Conservative.....1866	7	26	280	4.00		5,327
{ British Columbian + Tuesday..... Conservative.....1860	4	26	210	1.00		5,136
C. D. Taylor, Editor; Columbian Co., Ltd., Publisher.						
NORTH VANCOUVER (H13), pop. 8,510; Vancouver North Elec. Dist. (SW). On Burrard Inlet, opposite Vancouver. PGE RR. Saw and shingle mills; dry dock and shipyards; oil refinery; lumber camps. Salmon fisheries. Residential town.						
North Shore Press + Friday.....Conservative.....1905	7	25	280	1.00		3,600
G. H. Morden, Editor; North Shore Press, Ltd., Publisher.						
Review + Friday.....Liberal.....1926	6	26	266	1.00		1,000
E. MacLeod, Editor; The Review Presses, Publishers. Free dist.						3,200
OLIVER , pop. ×500; Yale Elec. Dist. (C). 400 m E of Vancouver. CP RR. Saw mills; box factory; cannery. Fruit packing and shipping. Gold mines. Stock, fruit, truck farms. Fruits, vegetables.						
Echo + Wednesday.....Independent.....1937	5	26	252	2.00		
H. Berryman, Editor and Publisher.						
PENTICTON (M13), pop. 4,640; Yale Elec. Dist. (S). 250 m E of Vancouver. CN; CP RRs. Steamboat connections. Railroad divisional shops; cold storage plant; fruit spray and box factories; sawmill; cider and vinegar plant. Beach resort. Gold, silver, silica mines. Timber. Diversified farming. Fruit.						
Herald + Thursday.....Independent.....1910	8	24	308	2.50		2,586
R. J. McDougall, Editor; Penticton Herald Printing and Publishing Co., Ltd.						
PORT ALBERNI (F13), pop. 2,356; Comox-Alberni Elec. Dist. (SW). On Barkley Sound, Vancouver Island, 88 m NW of Vancouver. CP RR. Steamboat connections. Commercial fisheries. Timber. Agriculture.						
West Coast Advocate + Thursday.....Independent.....1931	6	26	273	2.00		‡1,250
Hector Stewart, Editor; West Coast Advocate, Publisher.						
PORT COQUITLAM (J13), pop. 1,312; Vancouver North Elec. Dist. (SW). 17 m E of Vancouver. CP RR. Bank, New Westminster. Rubber tire, shingle and wheelbarrow factories; flour mill. Pulp wood, fir, cedar timber. Agriculture.						
Coquitlam Herald.....Thursday.....Independent.....1929	4	26	196	1.00		
J. C. Machesney, Editor and Publisher.						
PORT HANEY (J13½), pop. —; Fraser Valley Elec. Dist. (SW). 28 m E of Vancouver. CP RR. Sawmills; brick and tile factory. Timber. Farming.						
Maple Ridge and Pitt Meadows Gazette Friday.....Independent.....1919	5	27	248	1.00		
F. A. Brisco, Editor; Gazette, Publisher.						
PORT MOODY , pop. ×1,244; Fraser Valley Elec. Dist. (SW). 16 m E of Vancouver. CP RR. Manufactures shingles, lumber. Oil refineries. Timber. Farming.						
Advance + Friday.....1934	6	26	280	1.00		
Tom Browne, Editor and Publisher, 2066 West Fourth Ave., Vancouver.						
POWELL RIVER (G13), pop. ×2,923; Vancouver North Elec. Dist. (SW). 80 m NW of Vancouver, nearest railroad station. CN; CP RRs. Steamboat connections. Paper, shingle, sawmills. Timber. Agriculture. Fruit, vegetables, poultry.						
News + Thursday.....Independent.....1927	7	24	273	2.00		1,250
Thomas W. Green, Editor and Publisher.						
PRINCE GEORGE (J8½), pop. 2,479; Cariboo Elec. Dist. (C). On Fraser River, 600 m N of Vancouver. CN RR. Manufactures lumber, butter, tile, concrete pipes, beverages. Gold, silver, lead mines; timber. Agriculture. Hay, oats, potatoes.						
Citizen + Thursday.....Independent.....1917	5	26	252	2.00		1,300
N. Gonamorris, Editor; Central Interior Printing Company, Ltd.						

Circulation—★Sept. A.B.C. Statement; ★June and March A.B.C. Statements; §P.O. Statement; Bold face, sworn; †Publisher's Report; Light face, estimated. + Uses Mats. ◇Nonpareil ems. 12 to inch. ▽Agate lines, 14 to inch. Population—1931 Census; ×Dun & Bradstreet estimate.

	Estab	Cols	Width	Depth	Sub	Circ
PRINCE RUPERT (A8) , pop. 6,350; Skeena Elec. Dist. (W). 480 m NW of Vancouver. CN RR. Steamboat connections. Fishing, mining, lumber industries. Important fresh halibut market. Salmon canneries; fish cold storage plants; lumber mills. Silver, gold, copper, lead, zinc mines. Spruce, cedar, hemlock timber. Farming.						
Empire+.....Evg.ex.Sun.....Conservative.....1907	6	26	280	4.50		\$1,126
W. J. Raymond, Editor and Publisher.						
News.....Evg.ex.Sun.....Independent.....1909	7	26	276	5.00	★	\$1,438
H. F. Pullen, Editor; Prince Rupert Daily News, Ltd., Publisher.						
PRINCETON (L13) , pop. ×1,000; Yale Elec. Dist. (S). 200 m E of Vancouver. GN; CP RRs. Tourist resort. Coal, copper, gold, silver, lead, platinum mines; timber. Agriculture. Potatoes, hay, cattle.						
Star+.....Thursday.....Independent.....1900	5	24	175	2.00		1,300
Dave Taylor, Editor; Star Printing and Publishing Company.						
QUESNEL (J9 ½) , pop. 446; Cariboo Elec. Dist. (C). On Fraser River, 415 m NE of Vancouver. PGE RR. Gold mines. Stock, dairy, poultry, grain farms. Hay.						
Cariboo Observer.....Saturday.....Independent.....1908	6	26	276	2.00		
J. G. Hutchcroft, Editor; Cariboo Observer, Publisher.						
REVELSTOKE (N11 ½) , pop. 2,736; Kamloops Elec. Dist. (SE). 285 m W of Calgary, Alberta. CP RR. Brewery; lumber, shingle mills; bottling works; candy factory. Gold, silver, lead, zinc, copper mines; timber. Agriculture. Potatoes, hay, fruit.						
Review.....Friday.....Ind. Lib.....1914	6	26	273	2.00		1,525
J. H. Mohr, Editor; Revelstoke Review Publishing Company.						
ROSSLAND (O13 ½) , pop. 2,848; Kootenay West Elec. Dist. (SE). 160 m N of Spokane, Wash. CP RR. Smelters. Gold, copper mines. Dairy, poultry, fruit, truck farms.						
Miner+.....Tues. & Fri.....Independent.....1896	7	24	280	2.50		\$850
F. H. White, Editor; Rossland Miner, Ltd., Publisher.						
SALMO (O13) , pop. ×300; Kootenay West Elec. Dist. (SE). 150 m N of Spokane, Wash. GN RR. Bank, Nelson. Lumber mill. Gold, lead, zinc mines; fir, pine, spruce timber. Dairy, fruit farms.						
South Kootenay News+.....Thursday.....Independent.....1936	6	24	273	2.00		\$500
R. G. White, Editor; Rossland Miner, Ltd., Publisher, Rossland.						
SALMON ARM (M12) , pop. 830; Kamloops Elec. Dist. (C). 60 m NE of Kamloops. CP RR. Creamery; lumber mill; brick plant; box factory. Fir timber. Agriculture. Apples, dairy products, hay.						
Observer+.....Thursday.....Independent.....1907	5	24	174	2.00		\$750
Peter Campbell, Editor; Observer Printing and Publishing Co. Ltd.						
SIDNEY (H14) , pop. ×800; Nanaimo Elec. Dist. (W). On coast of Vancouver Island, 18 m N of Victoria. CN RR. Port of entry. Steamboat connections and auto ferry to Bellingham, Wash. Manufactures brick, tile, cement, explosives, jam, dog fish oil, chocolate, boats, fertilizer. Fish, fruit canneries; creameries. Agriculture. Fruit berries.						
Saanich Peninsula & Gulf } Islands Review }.....Wednesday.....Independent.....1912	7	24	308	1.00		1,100
Hugh J. McIntyre, Publisher.						
SMITHERS (D8) , pop. 999; Skeena Elec. Dist. (W). 150 m NE of Prince Rupert. CN RR. Fisheries. Trading center for furs. Mines; timber. Agriculture.						
Interior News.....Wednesday.....Independent.....1907	5	26	217	2.00		\$554
L. B. Warner, Editor and Publisher.						
STEWART (V7) , pop. 610; Skeena Elec. Dist. (W). 700 m N of Vancouver. CN RR. Steamboat connections. Gold, silver mines. Hemlock, spruce timber.						
Northern Argonaut+.....Thursday.....Non-partisan.....1934	6	25	269	3.00		
W. R. Smith, Editor; Northern Argonaut Printing and Publishing Company.						
Stewart News and Northern } B. C. Miner }.....Friday.....Independent.....1934	6	26	266	3.00		
H. W. M. Rolston, Editor and Publisher.						
TERRACE (C8) , pop. 352; Skeena Elec. Dist. (W). 96 m E of Prince Rupert. CN RR. Lumber mills. Medicinal hot springs; timber. Diversified farming.						
News—See Omineca Herald, New Hazelton.						
TRAIL (O13) , pop. 7,573; Kootenay West Elec. Dist. (SE). 180 m N of Spokane, Wash. CP RR. Important non-ferrous metallurgical and chemical fertilizer industries. Gold, silver, lead, zinc, cadmium, bismuth mines; fir, cedar, hemlock timber. Agriculture. Dairy products, truck crops.						
Times+.....Evg.ex.Sun.....Independent.....1895	7	24	287	7.80		
Neil McKelvie, Editor; W. A. Curran, Publisher.						
VANCOUVER (H13) , pop. 246,593; City of Vancouver Elec. Dist. (SW). NP; GN; CP; CN; BCE; PGE RRs. Port of entry. Distributing and commercial center of western Canada. Exports quantities of wheat. Grain elevators; lumber mills; sugar and oil refineries; meat products, fish canning plants; bridge works; pulp, paper, paint, tire, biscuit, shirt, casket, textile, cocoa, can, bed, bedding, knit goods, mining, quarrying machinery, chewing gum, clay, glass, metal products, cream separator factories; breweries; distilleries. Tourist resort. University of British Columbia. Fisheries. Copper, gold, silver mines; timber. Agriculture.						
Alaska Princess.....Daily.....	3	28	152			
Issued daily with radio news on Princess ships of the B. C. Coast Steamship Service. Free to passengers.						
Pacific Publishers, Ltd., 303 Pender St., W.						
British Columbia Financial } Times }.....Semi-mo.....Financial.....1914	2	46	149	2.00		
Bradford W. Heyer, Editor and Publisher, 510 Hastings St., West.						

Circulation—★Sept. A.B.C. Statement; ★June and March A.B.C. Statements; \$P.O. Statement; Bold face, sworn; †Publisher's Report; Light face, estimated. + Uses Mats. ◇Nonpareil ems. 12 to inch. ▽Agate lines. 14 to inch. Population—1931 Census; ×Dun & Bradstreet estimate.

BRITISH COLUMBIA

Directory of Newspapers and Periodicals, 1939

VANCOUVER (Continued)		Estab	Cols	Width	Depth	Sub	Circ
British Columbia Journal of Commerce and Building Record +	Tues., Thurs. & Sat.	{ Constr., Munic. Ship., Finance	1911	7	24	280 12.00	875
V. H. Roach, Ed.; British Columbia Journal of Commerce Ltd., Pub., 618 Homer St.							
British Columbia Lumberman	Monthly	Lumber	1917	2	43	140 2.00	Audit 1,989
Partly controlled free dist.							
R. M. Eassie, Editor; The B. C. Timber Industries Journal, Ltd., Publisher, 605 Metropolitan Bldg.							
B. C. Odd Fellow	Monthly	I. O. O. F.	1920	4	26	154 1.00	
T. Tellefsen, Editor and Publisher, Odd Fellows Hall, Pender and Hamilton Sts.							
B. C. Teacher	Monthly	Educational	1921	2	27	98 x1.50	3,320
Dr. Norman F. Black, Editor; British Columbia Teachers' Federation, Publisher, Aldine House, 1300 Robson St.							
Bulletin of the Vancouver Medical Association	Monthly	Medical	1930	1	50	105 1.50	1900
Dr. J. A. McDermot, Editor; Vancouver Medical Assn., Publisher, 203 Medical Dental Bldg.							
Butter-Fat	Monthly	{ Co-op. Mark'tg Dairy Prod's	1922	3	26	140 1.00	4,250
P. F. Collin, Ed.; Fraser Valley Milk Producers' Assn., Pub., 425 Eighth Ave., W.							
Canada Poultryman	Monthly	Poul'y & Rabbits	1912	3	24	126 1.00	
F. W. Beeson, Editor; Pacific Coast Motorist, Ltd., Publisher, 618 Homer St.							
Canadian Pacific Princess	Monthly	{ Travelogue & Guidebook	1935	3	28	145	
Issued aboard Princess steamers of the B. C. Coast Steamship Service. Free to passengers.							
Pacific Publishers, Ltd., 303 Pender St., W.							
Financial News and Mercantile Review	Friday	{ Financial & Mercantile	1928	6	24	270 4.00	4,500
George C. Cross, Editor; The Financial News Pub. Co., 1037 W. Pender St.							
Garden Beautiful in Canada	Quarterly	Amateur Gard...	1931	3	28	140 .50	
S. H. Cook, Editor; Wrigley Publications, Ltd., Pub., 300 W. Pender St.							
Gateway, The	Monthly	{ Travelogue & Guide of B. C.		3	28	143 .60	
Pacific Publishers, Ltd., 303 Pender St., W.							
Harbour and Shipping	Monthly	{ Marine & Foreign Trade	1918	2	40	133 2.00	
James H. Hamilton, Editor; Progress Publishing Co., Ltd., Marine Bldg.							
Jewish Western Bulletin	Friday	Jewish Int.	1929	6	26	224 1.00	495
Vancouver Jewish Admin. Coun., Pub., 2675 Oak St.							
Kitsilano Times +	Thursday	Independent	1912	6	26	280 .60	13,517
V. C. Howard, Editor; Lynn Browne, Publisher, 2068 W. 4th Ave.							
Labor Statesman	Friday	Labor	1924	5	26	212 2.00	
H. W. Watts, Editor; Trades and Labor Council, Publisher, 531 Beatty St.							
Miner, The	Monthly	Mining & Metal.	1928	3	28	140 2.00	Audit 1,646
Partly controlled free distribution.							
H. Mortimer-Lamb, Ed.; Gordon Black Publications, Ltd., 505 Metropolitan Bldg.							
Monthly Bulletin, The	Monthly	{ Citizenship & Christianity	1930	2	46	148 2.00	
Rev. W. P. O'Boyle, Editor; Monthly Bulletin and Bulletin Directory Co., Ltd., Pub., 706 Lumbermen's Bldg.							
Mount Pleasant News +	Thursday	Independent	1920	6	24	270 Free	
M. H. Holmes, Editor and Publisher, 151 Eighth Ave., East.							
Municipal News	Monthly	Municipal	1925	3	28	140 1.00	Audit 872
Partly controlled free distribution.							
A. M. Thomas, Editor; Gordon Black Publications, Ltd., 505 Metropolitan Bldg.							
Nabob Magazine	Monthly	Grocery	1916	3	28	140 1.50	2,500
Partly controlled free distribution.							
R. J. Frith, Editor and Publisher, Standard Bank Bldg.							
News-Herald +	Morn.ex.Sun.	Non-partisan	1933	8	24	294 6.00	19,617
News-Herald, Ltd., Publisher, 426 Homer St.							
Organizer, The	Monthly	{ Civil Servants of Canada	1921	3	27	143 x1.00	5,042
W. A. Squires, Ed.; Amalgamated Civil Servants of Canada, Pub., P. O. Box 322.							
Pacific Coast News	Thursday	Com. Fisheries	1935	5	24	217 1.50	1,250
Rolph Bremer, Editor; Pilot Publishing Company, Ltd., 163 W. Hastings St.							
Pacific Empress	Daily			4	24	152	
Newspaper printed and published daily aboard Canadian Pacific Steamships with Radio News.							
Pacific Publishers, Ltd., 303 Pender St., W.							
Periscope	Monthly	Business	1933	3	28	149 1.00	
John S. Eason, Editor; The Periscope, Publisher, 618 Homer St.							
Point Grey News-Gazette +	Thursday	{ Independent & Radio News	1918	7	24	287 1.20	6,000
Combined with Western Canada Radio News.							
H. W. Reeder, Editor; Point Grey News-Gazette, Ltd., Pub., 2182 W. 41st Ave.							
Posten + (Norwegian)	Friday	Norweg. Int.	1911	6	26	280 1.00	
I. H. Pedersen, Editor; Scandinavian Publishing Co., Ltd., 144 Hastings St., W.							
Province +	Evg.ex.Sun.	Independent	1898	8	24	294 9.00	83,879
W. L. MacTavish, Editor; Vancouver Daily Province Ltd., Publishers, 198 W. Hastings St.							

Circulation—★Sept. A.B.C. Statement; ★June and March A.B.C. Statements; \$P.O. Statement; Bold face, sworn; †Publisher's Report; Light face, estimated. + Uses Mats. ◇ Nonpareil ems. 12 to inch. ▽ Gate lines. 14 to inch. ▽ Issued only during academic year. x Subscription included in membership fee.

VANCOUVER (Continued)	Estab	Cols	Width	Depth	Sub	Circ
Retailer, The.....Monthly.....Gen. Mdse.....1908	2	42	140	x1.00		
J. S. Morrison, Editor; Retail Merchants Assn. of Canada, Pub., Marine Bldg.						
Shipping Guide.....Tu.,Thur.,Sat. Marine.....1911	5	30	420	12.00		
J. H. Davenport, Editor; B. C. Guide, Ltd., Pub., 618 Homer St.						
South Vancouver News.....Friday.....Independent.....1926	6	26	276	.50	2,500	
Tom Brown, Editor; South Vancouver News, Publisher, 2066 W. Fourth Ave.						
Storage and Distribution.....Bi-monthly.....Warehousing.....1915	3	28	140	2.00	Audit1,189	
Partly controlled free distribution.						
S. Cooke, Editor; Roy Wrigley Publications, Ltd., 300 W. Pender St.						
Sun+.....Evg.ex.Sun.....Ind. Liberal.....1886	8	24	308	9.00	★★68,016	
H. L. Weir, Editor; Sun Publishing Company, Sun Bldg., Pender St., West.						
Tai Hon Kong Bo (Chinese Times) (Chinese).....Evg. ex. Sun.....Independent.....1907	6	27	203	9.75	‡3,824	
L. H. Yuen, Editor; Tai Hon Kong Bo, Ltd., Publisher, 445 Carrall St.						
Tairiku Nippo (Continental News) + (Japanese).....Evg.ex.Sun.....Independent.....1907	10	22	185	8.25	4,500	
Y. Yamazaki, Editor; Tairiku Nippo Sha, Ltd., Pub., 213-215 Cordova St., East.						
Ubysses V.....Tues. & Fri.....Collegiate.....1918	6	24	266	1.50	‡2,100	
Alma Mater Society of the University of British Columbia, Publisher.						
Western Canada Mining News+.....Semi-mo.....Mining.....1899	5	24	224	2.00		
R. B. Bennett, Editor; Western Canada Mining News, Ltd., Pub., 406 Credit Foncier Bldg.						
Western Druggist.....Monthly.....Pharmaceutical.1932	3	27	140	x1.00		
Pharmaceutical Association of British Columbia, Publisher, 618 Homer St.						
Western Fisheries.....Monthly.....{Com. Fish. & Canning Trade	1929	3	28	140	2.00	
S. H. Cooke, Editor; Roy Wrigley Publications, Ltd., Pub., 300 W. Pender St.						
Western News-Advertiser+..Thursday.....Independent.....1931	6	24	224	Free	‡5,000	
G. R. Ellingham, Editor; University Press, Publisher, 1451 Broadway, W.						
Western Recorder.....Monthly.....{United Church of Canada	1899	3	34	168	1.00	
Rev. J. P. Hicks, Ed.; Meth. Recorder Ptg. and Pub. Co., Ltd., 650 Richards St.						
VANDERHOOF (H8½), pop. 315; Cariboo Elec. Dist. (C). On Nechako River, 350 m N of Vancouver. CN RR. Creamery. Agriculture.						
Nechako Chronicle.....Saturday.....Independent.....1920	4	26	196	2.00	750	
William J. Rimes, Editor and Publisher.						
VERNON (M12), pop. 3,937; Yale Elec. Dist. (S). 71 m SE of Kamloops. CP; CN RRs. Fruit and vegetable dehydrating and canning factories; lumber mills. Cedar timber. Diversified farming. Fruit, truck crops, dairy products.						
Country Life in B. C.....Monthly.....Agric. & Hort.....1915	4	26	168	1.00	4,562	
C. A. Hayden, Editor; W. S. Harris, Publisher.						
Cream Collector.....Monthly.....Dairy Farming..1926	3	26	133	1.00	1,350	
T. E. Clarke, Editor; Vernon News, Ltd., Publisher.						
News+.....Thursday.....Non-partisan.....1891	8	24	304	2.50	3,059	
Wm. S. Harris, Editor; Vernon News, Ltd., Publisher.						
VICTORIA (J14), pop. 39,082; Victoria and Nanaimo Elec. Dists. (S). The Provincial Capital. On the Straits of Juan de Fuca, at S extremity of Vancouver Island. Three good harbors. CN; CP RRs. Steamboat connections. Manufactures lumber, paint, toys, cement, boats. Canneries; dry docks; wineries. Salmon, herring, pilchard fisheries. Tourist resort. Victoria College. Coal mines; timber. Agriculture. Dairy products, small fruit.						
Colonist+.....Morn.ex.Mon..Conservative.....1858	8	24	308	12.00	★★11,956	
Charles Swayne, Editor; Colonist Printing and Pub. Co., Ltd., 1211 Broad St. Sunday circ. ★★16,569						
Times+.....Evg.ex.Sun.....Liberal.....1884	8	24	280	12.00	★★11,303	
K. C. Drury, Editor; Times Printing and Pub. Company, Ltd., 630 Fort St. Saturday circ. ★★13,591						
WILLIAMS LAKE (J10½), pop. 402; Cariboo Elec. Dist. (C). 250 m N of Vancouver. PGE RR. Sash and door factories; sawmills. Ships beef cattle. Gold mines. Stock farms.						
Tribune.....Thursday.....Independent.....1930	6	26	280	2.00	700	
G. W. Renner, Editor and Publisher.						

Circulation—★Sept. A.B.C. Statement; ★June and March A.B.C. Statements; ‡P.O. Statement; Bold face. sworn; †Publisher's Report; Light face. estimated. + Uses Mats. ◊Nonpareil cms. 12 to inch. ▽Gateline. 14 to inch. Population—1931 Census. √Issued only during academic year. xSubscription included in membership fee.

MANITOBA

Population 700,139 (Census of Canada, 1931)

Provincial Capital, WINNIPEG

Manitoba extends from the 49th to the 60th parallel of north latitude, and is bounded south by Minnesota and North Dakota, east by Ontario and Hudson Bay, north by Mackenzie Territory and west by Saskatchewan, and has an area of about 251,832 square miles, of which about 20,000 square miles is water.

POPULATION

Province rank, fifth. Increase over 1921 of 15%. Rural residents in 1931, 55%.

AGRICULTURE

Number of farms (1931), 54,199. Increase of 947 since 1921. Average acreage per farm, 279.19. Value of land, \$200,270,300; value of buildings, \$88,389,200. Number of farms 300 acres or over, 23,321; 100 to 299 acres, 19,958; owner-operated farms, 37,973.

Gross annual agricultural revenue, 1937, \$121,253,000, rank, fourth. Field crops, \$90,930,000, rank, third. Dairy products, \$13,362,000, rank, fifth. Farm animals, \$9,797,000, rank, fifth. Poultry and eggs, \$3,643,000, rank, sixth. Fruits and vegetables, \$1,662,000, rank, fifth.

Principal field crops (1937): spring wheat, \$46,560,000, rank, second; oats, \$16,799,000, rank, fourth; barley, \$16,356,000, rank, first; hay and clover, \$4,444,000, rank, fifth; all rye, \$1,796,000, rank, first; potatoes, \$1,687,000, rank, sixth; fodder corn, \$1,375,000, rank, third.

Dairy products (1937): total milk production, 1,170,865,400 lbs., rank, fifth. Creamery butter, \$5,842,400, rank, fourth; milk not used for manufactured products, \$3,180,000, rank, sixth; dairy butter, \$1,989,000, rank, fifth.

Poultry and eggs (1937): hens and chickens, \$2,223,000, rank, sixth. Rank, all poultry, including turkeys, geese and ducks, sixth. Eggs (1937), \$2,490,000, rank, sixth.

Farm animals (on farms, 1937): cattle, \$23,451,000, rank, fifth; horses, \$20,781,000, rank, fifth; swine, \$2,747,000, rank, fifth; sheep \$1,096,000, rank, sixth.

FISHERIES

Total market value (1937), \$1,796,012; rank, sixth. \$128,641 increase over 1936. Principal fish: pickerel, \$715,187; saugers, \$377,884; whitefish, \$373,383.

FURS

Value of pelts (1936-37), \$1,632,660, rank, fourth. Principal furs: muskrat, silver fox, mink, red fox, cross fox.

LUMBER

Gross value of production (1936), \$1,049,480, rank, seventh. Number of mills, 92, employing 438. Principal woods: spruce, poplar, jack pine and lodgepole pine, balsam fr. Total productive forested land, 30,500 square miles.

MANUFACTURES

Gross value of products (1936), \$109,621,432, rank, fourth. Number of establishments, 1,035, number of employees, 21,196. Leading industries: slaughtering and meat packing, railway rolling stock, butter and cheese, flour and feed mills, central electric stations, printing and publishing, bread and other bakery products, printing and bookbinding, cotton and jute bags, breweries, coffee, tea and spices, men's furnishing goods, malt and malt products, biscuits, confectionery, cocoa and chocolate, factory clothing, dyeing, cleaning and laundrywork, medicinal and pharmaceutical preparations, coke and gas products, fur goods.

MINERALS

Total value (1937), \$16,055,743, rank, sixth. Percentage of Canadian production 3.51. Metallics: gold, \$3,315,659, rank, fourth. Copper, \$6,009,603, rank, third. Zinc, \$1,774,524, rank, second. Non-metallics, \$133,254, rank, seventh. Clay products, \$95,531, rank, eighth. Other structural materials, \$1,626,850, rank, fifth.

MISCELLANEOUS

Number of post offices (1937), 794, rank, eighth. Gross receipts of offices collecting \$10,000 and upwards, \$3,802,996, rank, third. Number of motor vehicles registered (1936), 74,940, rank, sixth. Number of radio sets (1937), 71,879, rank, fifth. Highway mileage open for traffic (1936), 34,377, rank, fifth. Number of telephones (1936), 64,388, rank, fifth. Retail merchandise trade (1936), \$148,541,000, an increase of 6.9% over 1935. Rank, fourth.

MANITOBA NEWSPAPER AND PERIODICAL STATISTICS

Newspapers		Periodicals	
Period of Issue	Number	Period of Issue	Number
Daily	6	Daily	1
Evening dailies	(4)	Semi-weekly	1
Morning dailies	(1)	Weekly	5
All day dailies	(1)	Fortnightly	1
Daily, Foreign	(1)	Semi-monthly	4
Tri-weekly	1	Monthly	30
Semi-weekly	3	Bi-monthly	1
Weekly	77	Quarterly	2
Issue unknown	2	Three times during college yr.	1
		Issue unknown	17
Total Newspapers	89	Total Periodicals	63

Total number of publications..... 152
 Total number of towns having publications..... 59

MANITOBA Southern Part

SCALE OF MILES
0 5 10 20 30 40
28 MILES TO THE INCH

Provincial Capital
Prepared especially for the
Directory of Newspapers and Periodicals
N. W. Ayer & Son, Inc., Publishers, Philadelphia, Pa.

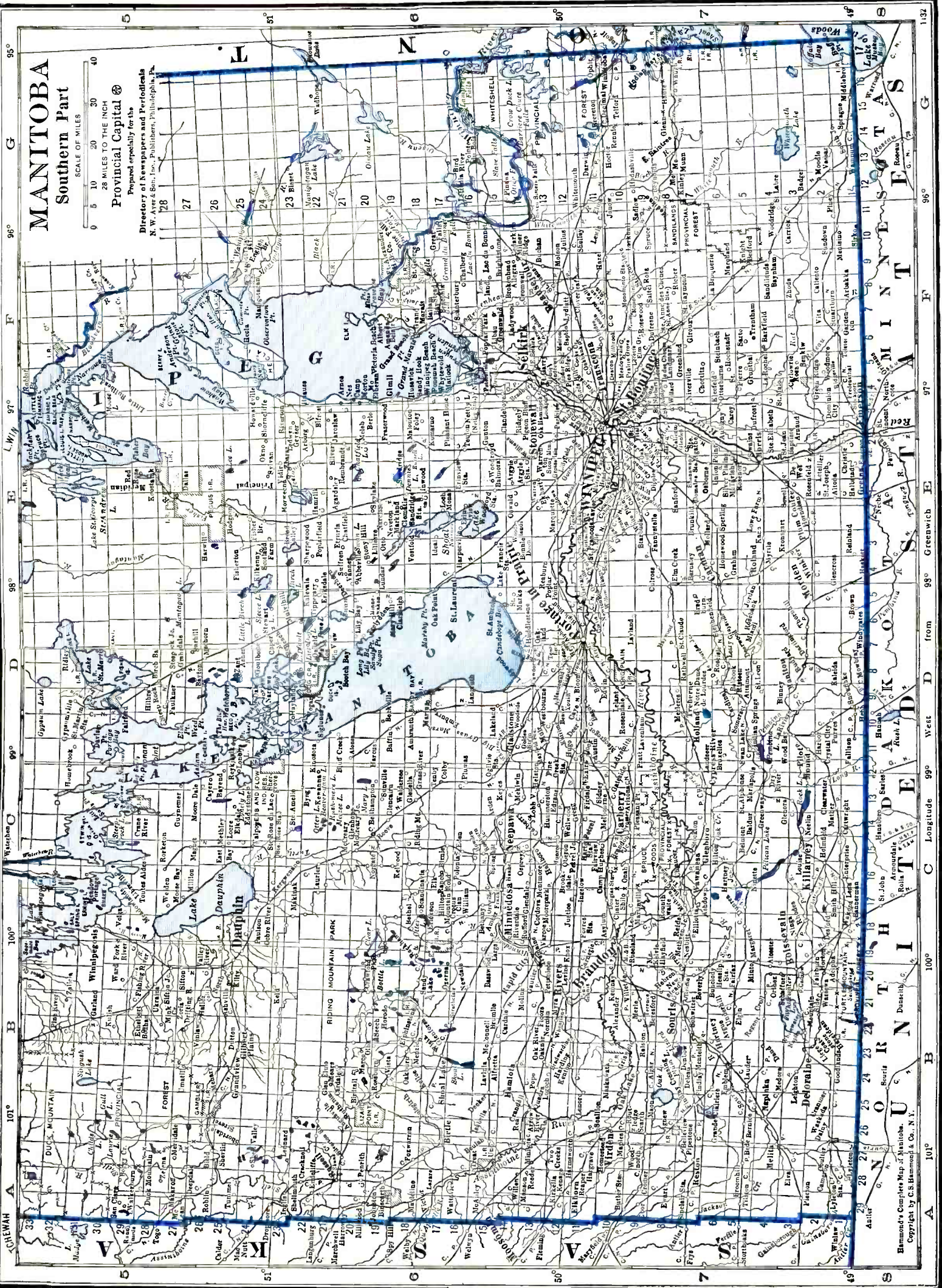

Barnes's Complete Map of Manitoba.
Copyright by C.S. Barnhart & Co., N. Y.

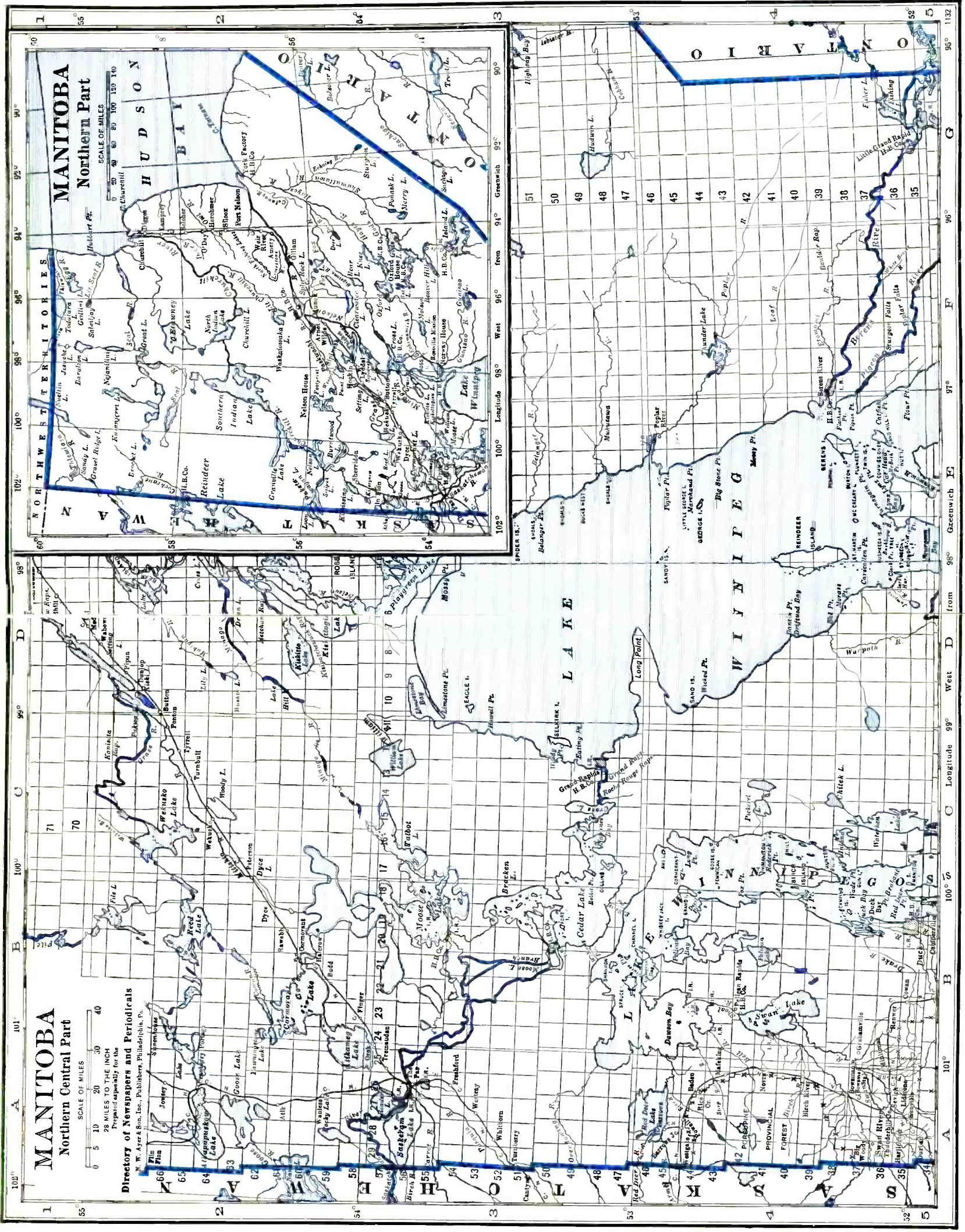

MANITOBA

Northern Central Part

SCALE OF MILES
0 5 10 20 30 40

Directory of Newspapers and Periodicals
Prepared especially for the
R. W. Ayer & Son, Inc., Publishers, Philadelphia, Pa.

MANITOBA

Northern Part

SCALE OF MILES
0 20 40 60 80 100 120 140

Directory of Newspapers and Periodicals
Prepared especially for the
R. W. Ayer & Son, Inc., Publishers, Philadelphia, Pa.

101° West from 99° Longitude 99° West from 97° Longitude 96° West from 95° Longitude 94° West from 93° Longitude 92° West from 91° Longitude 90° West from 89° Longitude 88° West from 87° Longitude 86° West from 85° Longitude 84° West from 83° Longitude 82° West from 81° Longitude 80° West from 79° Longitude 78° West from 77° Longitude 76° West from 75° Longitude 74° West from 73° Longitude 72° West from 71° Longitude 70° West from 69° Longitude 68° West from 67° Longitude 66° West from 65° Longitude 64° West from 63° Longitude 62° West from 61° Longitude 60° West from 59° Longitude 58° West from 57° Longitude 56° West from 55° Longitude 54° West from 53° Longitude 52° West from 51° Longitude 50° West from 49° Longitude 48° West from 47° Longitude 46° West from 45° Longitude 44° West from 43° Longitude 42° West from 41° Longitude 40° West from 39° Longitude 38° West from 37° Longitude 36° West from 35° Longitude 34° West from 33° Longitude 32° West from 31° Longitude 30° West from 29° Longitude 28° West from 27° Longitude 26° West from 25° Longitude 24° West from 23° Longitude 22° West from 21° Longitude 20° West from 19° Longitude 18° West from 17° Longitude 16° West from 15° Longitude 14° West from 13° Longitude 12° West from 11° Longitude 10° West from 9° Longitude 8° West from 7° Longitude 6° West from 5° Longitude 4° West from 3° Longitude 2° West from 1° Longitude 0°

LIST OF DOMINION ELECTORAL DISTRICTS

Electoral District and Location on Map Brandon (SW) Churchill (W) Dauphin (W) Lisgar (S) Macdonald (SC) Marquette (W) Neepawa (WC) Portage La Prairie (C)	Electoral District and Location on Map Provencher (SE) Saint Boniface (SE) Selkirk (E) Souris (SW) Springfield (E) Winnipeg Centre (E) Winnipeg North (NE) Winnipeg South (SE)
---	--

For circulation figures for daily papers see also Daily Newspaper List in back of Directory. Occasionally it is possible to incorporate a later figure in that list.

	Estab	Cols	Width	Depth	Sub	Circ
BALDUR (C7), pop. ×450; Macdonald Elec. Dist. (SC). 40 m NE of Boissevain. CN RR. Ships grain.						
Gazette.....Thursday.....Independent.....1898	6	26	273	1.50		
Fred Stevens, Editor; Baldur Gazette, Publisher.						
BELMONT (C7), pop. ×200; Macdonald Elec. Dist. (SW). 31 m NE of Boissevain. CN RR. Creamery; railroad shops. Agriculture. Live stock.						
News.....Thursday.....Independent.....1882	6	26	280	1.50		
D. G. McFarlane, Editor; Belmont News, Publisher.						
BINSCARTH (A6), pop. 378; Marquette Elec. Dist. (W). 220 m NW of Winnipeg. CP RR. Agriculture. Grain, dairy and poultry products.						
Express.....Thursday.....Independent.....1910	6	26	276	1.50		‡440
Prints edition under name of News, Foxwarren. Bert Cockburn, Editor; Cockburn, Son & Co., Publishers.						
BIRTLE (A6), pop. 645; Marquette Elec. Dist. (W). 65 m NW of Brandon. CP RR. Lake resort. Indian Training School. Diversified farming, especially grain.						
Eye-Witness.....Tuesday.....Independent.....1891	5	26	266	1.00		‡450
E. J. Wilson, Editor; Birtle Printing Co., Publisher.						
BOISSEVAIN (B7), pop. 859; Souris Elec. Dist. (SW). 46 m S of Brandon. CP; GN RRs. Agriculture.						
Recorder.....Thursday.....Independent.....1889	7	26	280	1.50		
W. V. Udall, Editor; Boissevain Printing Company, Publisher.						
BRANDON (C6½), pop. 17,082; Brandon Elec. Dist. (SW). On the Assiniboine River, 135 m W of Winnipeg. CN; CP; GN RRs. Flour mill; leather goods, sheet metal products, agricultural machinery factories; brewery. Brandon College; Indian, Normal and other schools; Gov't Experimental Farm. Diversified farming. Grain. Brandon College Quill.....Wednesday.....Collegiate.....1910	4	24	161	x.75		‡215
Students of Brandon College, Editors and Publishers, Room M, Brandon College.						
Optimist+.....Friday.....Independent.....1933	7	24	280	1.50		3,080
C. E. Leech, Editor and Publisher, 134 Seventh St.						
Sun+.....Evg.ex.Sun.....Conservative.....1882	7	25	287	5.20		4,338
Sun+.....Thursday.....Conservative.....1882	7	25	287	3.00		
William Noakes, Editor; Sun Publishing Company, Ltd.						
CARBERRY (C7), pop. 807; Neepawa Elec. Dist. (WC). 106 m W of Winnipeg. CN; CP RRs. Collegiate Institute. Diversified farming. Live stock, grain.						
News-Express+.....Wednesday.....Ind.Liberal.....1884	6	26	276	1.50		‡1,015
Wilfred H. Vopni, Editor and Publisher.						
CARMAN (E7), pop. 1,418; Macdonald Elec. Dist. (SC). 53 m SW of Winnipeg. CP; CN RRs. Manufactures butter, flour and cereal products, monuments. Nurseries. Grain, live stock, dairy, poultry farms.						
Dufferin Leader+.....Wednesday.....Independent.....1898	7	26	308	2.00		1,030
Leslie J. Bennett, Editor and Publisher.						
CARTWRIGHT (C7½), pop. ×400; Souris Elec. Dist. (S). 90 m SE of Brandon. CP RR. Creamery. Agriculture. Wheat, oats, barley, live stock.						
Southern Manitoba Review.....Thursday.....Independent.....1899	6	26	276	1.50		
Wallace Bros., Editors and Publishers.						
CRYSTAL CITY (C7), pop. ×450; Lisgar Elec. Dist. (S). 130 m SW of Winnipeg. CP RR. Grain elevators. Ships grain and live stock. Summer resort. Agriculture.						
Courier.....Thursday.....Non-partisan.....1887	6	26	280	2.00		‡500
T. George McKittrick, Editor and Publisher.						
DAUPHIN (C5), pop. 3,971; Dauphin Elec. Dist. (W). 178 m NW of Winnipeg. CN RR. Butter, sash and door factories; areated water works. Spruce timber. Agriculture, especially grain.						
Herald and Press+.....Thursday.....Independent.....1907	7	26	304	1.00		
William S. Marsh, Editor; Dauphin Herald Co., Ltd., Publisher.						
DELORAINÉ (B7½), pop. 815; Souris Elec. Dist. (SW). 202 m SE of Winnipeg. CN; CP RRs. Flour mill. Coal mines. Stock, dairy, poultry, grain farms.						
Deloraine Times and Waskada News.....Thursday.....Independent.....1887	6	26	280	2.00		850
J. M. George, Editor; G. K. Perry, Publisher.						
ELKHORN (A6½), pop. 543; Brandon Elec. Dist. (SW). 60 m NW of Brandon. CP RR. Grain elevators; implement factory. Ships live stock. Agriculture.						
Mercury+.....Thursday.....Independent.....1906	6	26	276	1.50		
Fred C. Norris, Editor and Publisher.						

Circulation—★June and March A.B.C. Statements; §P.O. Statement; Bold face, sworn; ‡Publisher's Report; Light face estimated. + Uses Mats. ◊Nonpareil ems. 12 to inch. ▽Agate lines. 14 to inch. Population—1931 Census; ×Dun & Bradstreet estimate. √Issued only during academic year. xSubscription included in membership fee.

	Estab	Cals	Width	Depth	Sub	Circ
EMERSON (E7 ½), pop. 978; Provencher Elec. Dist. (SE). 65 m S of Winnipeg. GN; CP; CN RRs. Fur and other farming.						
Journal.....Friday.....Ind. Liberal.....1896	5	26	252	2.00		450
Mrs. W. B. Ballantyne, Editor; Emerson Journal, Publisher.						
FLINFLON (A1 ½), pop. ×6,000; Churchill Elec. Dist. (W). 65 m N of the Pas. CN RR. Smelter; zinc refinery. Fisheries. Ships copper. Zinc, copper, gold, silver mines.						
Miner.....Thursday.....Non-partisan.....1931	7	24	280	2.00		1850
F. C. Avery, Editor; Miner Publishing Co.						
FOXWARREN (A6), pop. 268; Marquette Elec. Dist. (W). 310 m SE of Winnipeg. CP RR. Bank, Binscarth. Agriculture. Wheat, oats, barley.						
News—See Express, Binscarth.						
GILBERT PLAINS (B5), pop. 742; Dauphin Elec. Dist. (W). 198 m NW of Winnipeg. CN RR. Creamery; brick plant. Fox ranches. Farming. Grain, live stock, poultry.						
Maple Leaf.....Thursday.....Independent.....1901	4	26	280	1.00		745
E. P. Brown, Editor; Gilbert Plains Maple Leaf, Publisher.						
GLADSTONE (D6), pop. 619; Neepawa Elec. Dist. (WC). 70 m NE of Brandon. CP; CN RRs. Creamery. Diversified farming. Grain, flax, potatoes.						
Age-Press.....Thursday.....Independent.....1882	6	26	280	1.50		1792
Roy C. Fahrni, Editor; Age-Press, Publisher.						
GLENBORO (C7), pop. ×500; Macdonald Elec. Dist. (SC). 104 m SW of Winnipeg. CP RR. Bank, Royal. Grain elevators. Stock, dairy, poultry and grain farms.						
Western Prairie Gazette.....Thursday.....Independent.....1892	6	26	280	1.50		1550
F. C. Beech, Editor and Publisher.						
GRANDVIEW (B5), pop. 621; Dauphin Elec. Dist. (W). 147 m NW of Brandon. CN RR. Lumber, flour mills. Timber. Grain, stock, poultry farms.						
Exponent.....Thursday.....Independent.....1900	6	26	273	1.00		737
Chaloner Bros., Editors and Publishers.						
HAMIOTA (B6), pop. 535; Marquette Elec. Dist. (W). 196 m W of Winnipeg. CP RR. Flour mill. Dairy, stock, poultry and grain farms.						
Echo.....Wednesday.....Independent.....1899	6	26	280	1.50		1450
W. H. Josey, Editor; Venables & Josey, Publishers.						
HARTNEY (B7), pop. 517; Souris Elec. Dist. (SW). 35 m SW of Brandon. CP; CN RRs. Grain elevators. Ships live stock. Agriculture.						
Star +.....Thursday.....Non-partisan.....1892	6	26	287	2.00		906
W. A. Bourns, Editor and Publisher.						
HOLLAND (D7), pop. ×400; Macdonald Elec. Dist. (SC). 80 m SW of Winnipeg. CP RR. Grain elevators; flour mills. Grain and cattle market. Agriculture.						
News.....Thursday.....Conservative.....1895	5	26	252	1.50		
Enoch Hartland, Editor and Publisher.						
KILLARNEY (C7), pop. 1,003; Souris Elec. Dist. (SW). 61 m SE of Brandon. CP RR. Wagon shops; creamery; door and sash factory. Summer resort. Agriculture.						
Guide.....Thursday.....Independent.....1896	7	26	315	1.50		825
J. H. Monteith, Editor and Publisher.						
LAC DU BONNETT (F6 ¼), pop. ×300; Springfield Elec. Dist. (E). 68 m NE of Winnipeg. CP RR. Sawmill. Pulpwood. Agriculture. Wheat, dairy products, live stock.						
Springfield Times.....Thursday.....Independent.....1934	5	26	266	1.50		688
C. R. Gilbert, Editor; Lac Du Bonnet Ptg. Co., Publisher.						
MacGREGOR (D6 ¼), pop. ×450; Neepawa Elec. Dist. (WC). 21 m W of Portage la Prairie. Railroad station, Deer. CN; CP RRs. Diversified farming.						
Herald.....Thursday.....Independent.....1896	5	26	252	1.50		1600
H. T. Tretheway, Editor and Publisher.						
MANITOU (D7), pop. 676; Lisgar Elec. Dist. (S). 102 m SW of Winnipeg. CP RR. Creamery. Agriculture. Grain, live stock.						
Western Canadian.....Thursday.....Non-partisan.....1900	7	26	280	1.50		950
W. J. Rowe, Editor and Publisher.						
MELITA (B7), pop. 719; Souris Elec. Dist. (SW). 100 m SW of Brandon. CP RR. Trading center. Grain, stock, dairy, poultry farms.						
New Era +.....Thursday.....Independent.....1915	6	26	280	1.50		
W. D. Ketcheson, Editor; New Era Publishing Company.						
MINIOTA (A6), pop. ×250; Marquette Elec. Dist. (W). 70 m NW of Brandon. CN; CP RRs. Agriculture. Wheat, oats, barley.						
Herald.....Tuesday.....Independent.....1907	5	26	259	1.50		1344
Reg. M. Oliver, Editor; The Miniota Herald, Publisher.						
MINNEDOSA (C6), pop. 1,680; Marquette Elec. Dist. (W). 141 m NW of Winnipeg. CP RR. Creamery; grist-mill. Lake resort. Farming. Wheat, live stock, poultry.						
Tribune.....Thursday.....Independent.....1883	7	26	308	1.50		1,171
R. J. Sanderson, Editor; The Minnedosa Tribune, Publisher.						
MORDEN (D7), pop. 1,416; Lisgar Elec. Dist. (S). 67 m SW of Winnipeg. CP; GN RRs. Manufactures flour, butter, grain crushers, pumps. Dominion Experimental Station. Diversified farming.						
Times.....Wednesday.....Independent.....1880	6	26	280	2.00		412
Charles Smart, Editor; Morden Times, Publisher.						
MORRIS (E7), pop. 768; Provencher Elec. Dist. (SE). In the Red River Valley, 40 m SW of Winnipeg. NP; GN; CN RRs. Farming. Grain, stock, dairy products.						
Herald.....Thursday.....Independent.....1880	5	26	240	1.00		
G. L. Minaker, Editor; Herald Printing Company, Publisher.						

Circulation—★June and March A.B.C. Statements; \$P.O. Statement; Bold face, sworn; †Publisher's Report; Light face, estimated. + Uses Mats. ◇Nonpareil ems, 12 to inch. ▽Agate lines, 14 to inch. Population—1931 Census; ×Dun & Bradstreet estimate.

	Estab	Cols	Width	Depth	Sub	Circ
NEEPAWA (C6), pop. 1,910; Neepawa Elec. Dist. (WC). 49 m NE of Brandon. CN; CP RRs. Salt works; sash and door factory; creameries. Spruce, pine timber. Grain, poultry, dairy farms.						
Press + Tues. & Fri. Liberal.....	1896	6	26	280	1.50	
A. B. Dunlop, Editor; Neepawa Press, Publisher, Mountain Ave.						
NEWDALE (B6), pop. —; Marquette Elec. Dist. (W). 50 m NW of Brandon. CP RR. Agriculture. Oats, cattle, wheat.						
Blanshard-Harrison } Thursday.....	1912	6	26	276	1.50	1500
Strathclair Post Independent.....						
E. T. Hardman, Editor and Publisher.						
OAK LAKE (B7), pop. 473; Brandon Elec. Dist. (SW). 33 m W of Brandon. CP RR. Lake resort. Agriculture. Grain, live stock, poultry.						
News..... Thursday.....	1898	5	26	240	2.00	200
Russell Hogg, Editor and Publisher.						
PILOT MOUND (D7), pop. 498; Lisgar Elec. Dist. (S). 120 m SW of Winnipeg. CP RR. Electric power. Large race track. Diversified farming.						
Sentinel..... Thursday.....	1881	6	26	273	2.00	539
Ronald W. Tuckwell, Editor and Publisher.						
PLUMAS (C6), pop. ×350; Neepawa Elec. Dist. (WC). 106 m W of Winnipeg. CN RR. Bank, Gladstone. Agriculture. Wheat, cattle, hogs.						
McCreary Times..... Friday.....	1924	5	26	252	1.50	
W. H. King, Editor and Publisher.						
Standard..... Friday.....	1906	5	26	252	1.50	
W. H. King, Editor and Publisher.						
PORTAGE LA PRAIRIE (D6½), pop. 6,597; Portage la Prairie Elec. Dist. (C). 56 m W of Winnipeg. CP; CN RRs. Flour mills; brick plant; creamery; foundry. Railroad and industrial center. Collegiate Institute. Farming. Grain, potatoes.						
Graphic + Evg.ex.Sun.....	1895	6	26	280	4.00	1,296
Manitoba Liberal + Thursday.....	1883	6	26	280	1.00	950
N. S. Smith, Editor; Graphic-Liberal Printing Company, Ltd., Publisher.						
RAPID CITY (B6), pop. 493; Marquette Elec. Dist. (W). 132 m NW of Winnipeg. CN; CP RRs. Creamery. Agriculture.						
Reporter..... Thursday.....	1882	6	26	280	1.50	1450
Cooper Stone, Editor and Publisher.						
RESTON (A7), pop. ×500; Brandon Elec. Dist. (SW). 53 m SW of Brandon. CP RR. Grain, live stock, poultry, dairy farms.						
Recorder..... Thursday.....	1905	6	26	238	1.00	1726
F. Manning, Editor; Reston Recorder, Publisher.						
RIVERS (B6½), pop. 724; Brandon Elec. Dist. (SW). 25 m NW of Brandon. CN RR. Agriculture.						
Gazette..... Thursday.....	1908	6	26	280	1.50	
Thomas W. Offen, Editor and Publisher.						
ROBLIN (A5), pop. 680; Dauphin Elec. Dist. (W). 150 m N of Brandon. CN RR. Planing and grist-mills; creamery. Lake resort. Collegiate Institute. Grain, fur, live stock farms.						
Roblin Review and } Thursday.....	1912	6	26	280	1.50	
Togo News Independent.....						
James Thom, Editor and Publisher.						
ROLAND (E7), pop. ×400; Macdonald Elec. Dist. (SC). 66 m SW of Winnipeg. CP; CN RRs. Grain warehouses; stock-yards; bee industries. Agriculture.						
News + Thursday.....	1898	6	26	273	1.50	737
H. G. Franklin, Editor and Publisher.						
RUSSELL (A6), pop. 827; Marquette Elec. Dist. (W). 90 m NW of Brandon. CN; CP RRs. Creamery; electric power plant; machine shops. Timber. Agriculture.						
Banner + Thursday.....	1900	6	26	276	1.50	856
E. C. Sanderson, Editor and Publisher.						
SAINT BONIFACE (E7), pop. 16,305; St. Boniface Elec. Dist. (SE). On Red River opposite Winnipeg. CP; CN; GWW RRs. Flour and corrugated paper mills; stock yards; abattoirs; grain elevators; oil refineries; distilleries and breweries; creameries; box, implement, sash and door factories; granite and marble works. St. Boniface College. Brick-clay pits. Agriculture.						
Ami du Foyer (French)..... Monthly.....	1904	2	30	140	.60	
Rev. Isaie Desautels, Editor; La Liberte Canadian, Publishers.						
Norwood Press + Thursday.....	1905	6	25	276	1.00	
N. W. Erskine, Editor; Norwood Press, Pub., 110 Marion St. Free dist.						
SELKIRK (F6), pop. 4,486; Selkirk Elec. Dist. (E). On Red River, 25 m N of Winnipeg. CP RR. Steamboat connections. Saw, planing and rolling mills; boat building plant; steel foundries; box and flax fiber factories; fish packing plant. Fisheries. Timber; stone quarries; mines. Grain, dairy, truck farms.						
Record..... Thursday.....	1885	6	26	280	1.50	1,250
Charles A. Crouder, Editor and Publisher.						
SHOAL LAKE (B6), pop. 697; Marquette Elec. Dist. (W). 70 m NW of Brandon. CP RR. Creamery. Lake resort. Agriculture. Grain, dairy products, cattle.						
Star..... Thursday.....	1898	5	26	252	1.50	850
W. Stone, Editor; Shoal Lake Star, Publisher.						
SOMERSET (D7), pop. ×350; Macdonald Elec. Dist. (SC). 88 m SW of Winnipeg. CN RR. Flour mill; creamery. Agriculture. Wheat, barley, hogs.						
Somerset News and Swan } Thursday.....	1915	6	26	266	1.50	300
Lake Echo Non-partisan.....						
B. Langridge, Editor and Publisher.						

Circulation—★June and March A.B.C. Statements; †P.O. Statement; Bold face, sworn; ‡Publisher's Report; Light face estimated. + Uses Mats. ◊Nonpareil ems. 12 to inch. ∇Agate lines, 14 to inch. Population—1931 Census; ×Dun & Bradstreet estimate.

MANITOBA

Directory of Newspapers and Periodicals, 1939

	Established	Cols	Width	Depth	Sub	Circ
SOURIS (B7) , pop. 1,661; Brandon Elec. Dist. (SW). 25 m SW of Brandon. CP RR. Flour mill; butter factory. Agriculture. Dairy, grain, live stock.						
Plaindealer.....Wednesday.....Independent.....1892	6	26	280	2.00		\$1,048
G. A. McMorran, Editor and Publisher.						
STEINBACH (F7) , pop. ×500; Provencher Elec. Dist. (SE). 30 m SE of Winnipeg. Railroad station, Giroux. CN RR. Flour mill. Diversified farming.						
Post (German).....Wednesday.....Independent.....1913	5	26	238	1.00		
G. S. Derksen, Editor and Publisher.						
STONEWALL (E6) , pop. 1,031; Selkirk Elec. Dist. (E). 20 m NW of Winnipeg. CP RR. Limestone industries and quarries. Collegiate Institute. Agriculture.						
Argus.....Wednesday.....Independent.....1893	6	26	294	1.50		
Joseph Saundry, Editor and Publisher.						
SWAN LAKE (D7) , pop. ×250; Macdonald Elec. Dist. (SC). 100 m W of Winnipeg. CN RR. Bank, Somerset. Grain, dairy, stock farms.						
Somerset News and Swan Lake Echo—See Somerset.						
SWAN RIVER (A4) , pop. 968; Churchill Elec. Dist. (W). 82 m NW of Dauphin. CN RR. Creamery; electric power. Pulpwood. Agriculture.						
Star-Times.....Thursday.....Independent.....1900	7	26	301	2.00		900
H. B. Munro, Editor and Publisher.						
THE PAS (A3) , pop. 4,030; Churchill Elec. Dist. (W). On Saskatchewan River, 240 m NE of Saskatoon, Sask. CN RR. Steamboat connections. Lumber mills. Commercial fisheries. Copper, zinc and some gold mines; white spruce timber.						
Northern Mail +.....Evg.ex.Sun.....Independent.....1928	8	24	290	6.00		\$2,160
Robert Taylor, Editor; Northern Mail, Ltd., Publisher.						
TREHERNE (D7) , pop. ×500; Macdonald Elec. Dist. (SC). 77 m SW of Winnipeg. CP RR. Flour mill; creamery. Trading center. Stock, dairy, poultry, grain farms.						
Times +.....Thursday.....Independent.....1899	6	26	280	1.50		\$500
Bogi Bjarnason, Editor and Publisher.						
						1,000
VIRDEN (B6½) , pop. 1,590; Brandon Elec. Dist. (SW). 48 m W of Brandon. CN; CP RRs. Creamery. Agriculture. Live stock, bees.						
Empire-Advance.....Wednesday.....Independent.....1884	7	26	301	1.00		1,447
J. A. McCachlin, Editor; Empire Publishing Company, Ltd.						
WASKADA (B7½) , pop. ×300; Souris Elec. Dist. (SW). 95 m SW of Brandon. CP RR. Lumber mill. Grain, poultry, stock farms.						
Deloraine Times and Waskada News—See Deloraine.						
WAWANESA (C7) , pop. 441; Macdonald Elec. Dist. (SC). 21 m SE of Brandon. CN RR. Grist-mill.						
Independent.....Friday.....Independent.....1898	5	26	245	1.50		
Frederick Batty, Editor and Publisher.						
WINNIPEG (E7) , pop. 218,785; Winnipeg Centre, North, South Elec. Dists. (E) and other districts. Capital of the Province. On Red River, at junction of the Assiniboine River, 60 m N of United States boundary. CP; CN; GN; NP RRs. Western headquarters of eight banks with sixty-three branches, also of many manufacturing and commercial organizations. Leading grain market in Canada. Flour, saw, planing, grist, pulp, paper, knitting mills; iron works; railroad and machine shops; foundries; abattoirs, breweries; bag, bedding, food products, soap, roofing material, clothing factories. University of Manitoba; St. John's College; Wesley College. Pulpwood timber; mineral deposits. Agriculture.						
Beaver, The (no adv.).....Quarterly.....{Historical & 1921	2	38	133	1.00		2,037
						11,910
Alice MacKay, Editor; Hudson Bay Co., Publisher, Hudson Bay House.						
Bulletin de la Ligue des Institutrices Catholiques de l'Ouest (French) v.....						
Ligue des Institutrices Catholiques de l'Ouest, Publisher, 329 McDermot Ave.						
Canada-Posten (Swedish).....Wednesday.....Liberal.....1904	7	25	287	2.00		
F. O. Gustafson, Editor; Swedish Canadian Pub. Co., 396 Logan Ave.						
CanadaTidningen + (Swedish) Canadian News (Swed.).....Thursday.....Farm & Home.....1892	7	26	280	1.50		
P. M. Dahl, Editor; The Dahl Company, Ltd., Publisher, 325 Logan Ave.						
Canadian Blacksmith, Welder and Repairman.....						
A. A. Thomson, Editor; Blacksmith Pubs., Ltd., Stovel Bldg.						
Canadian Farmer + (Uk.).....Wednesday.....Independent.....1903	7	26	315	1.50		11,000
Dr. T. Datzkiw, Editor; National Publishers, Ltd., 293 Market St.						
Canadian Farm Implements.....Monthly.....{Farm Mach., 1904	4	26	168	1.00		6,190
A. A. Thomson, Ed.; Canadian Farm Implements, Ltd., Pub., Stovel Bldg.						
Canadian Finance.....Semi-mo.....{Investment, 1910	3	26	154	2.00		2,635
						186
H. A. Henry, Editor; Finance Publishers, Ltd., Stovel Bldg.						
Canadian Ranok (Uk.).....Fntly. (Fri.).....United Church.....1904	4	26	168	.50		
A. J. Hunter, Editor; United Church of Canada, Publisher, 672 Arlington St.						
Cloches de St. Boniface (Fr.).....Monthly.....Catholic.....1902	1	54	91	1.00		900
Rev. Father A. D'Eschambault, Editor; Canadian Publishers Limited, 619 McDermot Ave.						
Country Guide and Nor'-West Farmer.....						
P. M. Abel and R. D. Colquette, Eds.; Country Guide, Ltd., Pub., 290 Vaughan St.						

Circulation—★June and March A.B.C. Statements; †P.O. Statement; Bold face, sworn; ‡Publisher's Report; Light face, estimated. + Uses Mats. ◊ Nonpareil ems. 12 to inch. ▽ Arate lines. 14 to inch. Population—1931 Census; × Dun & Bradstreet estimate. √ Issued only during academic year.

Directory of Newspapers and Periodicals, 1939

MANITOBA

WINNIPEG (Continued)

	Estab	Cols	Width	Depth	Sub	Circ
Credit Men's Journal.....Monthly.....	{Credit, Financ., Business	1914	3	27	98	1,50
P. M. Chiswell, Editor; The Canadian Credit Men's Trust Association, Limited, Publisher, 456 Main St.						Controlled free dist. 1,370
Croatian Voice + (Croatian).....Tuesday.....	Independent.....	1924	7	26	315	3.00
National Publishers, Ltd., 295 Market Ave.						2,200
Czas + (Times) (Polish).....Tuesday.....	Independent.....	1914	7	26	287	2.00
W. A. Drelenkiewicz, Editor; Polish Press, Ltd., Publisher, 848 Main St.						
Elmwood Herald + (free dist.).....Thursday.....	Non-partisan....	1917	6	26	276	1.00
John McLean, Ed.; Independent Publications, Kelvin and Hart Sts., Elmwood.						\$4,800
Farmer's Life (Ukrainian).....Wednesday.....	Labor & Agric.....	1925	7	26	294	2.00
John Navis, Editor; Workers and Farmers Publishing Assn., Ltd., Pritchard Ave. and McGregor St.						\$8,000
Free Press +.....	{Morn. & Evg. Ind. Liberal.....	1874	8	24	308	13.00
Dr. John W. Daffoe, Editor.	ex. Sun. Evening circ.					13.00
Free Press Prairie Farmer +.....Wednesday.....	Ind. & Agric.....	1872	5	24	226	1.00
F. M. Marter, Editor; Winnipeg Free Press Co., Ltd., Pub., 300 Carlton St.						\$4,827
Fur of Canada.....Monthly.....	Fur Ind.....	1935	4	26	206	1.00
C. D. Lang, Editor; Jackson Trade Publishing Co., Ltd., Pub., McIntyre Bldg.						\$57,080
Gazeta Katolicka + (Polish).....Wednesday.....	Independent.....	1908	7	26	287	2.00
John S. Pazard, Editor; Canadian Publishers, Ltd., 619 McDermot Ave.						
General Store.....Monthly.....	Gen'l Mdse.....	1920	2	42	140	
Byers Publishing Company, 511 Paris Bldg.						
Grain Trade News.....Evg. ex. Sun.....	Grain Mkts.....	1915	4	26	154	8.00
E. G. V. Evans, Ed.; Dawson Richardson Pub'ns, Ltd., Pub., 171 McDermot Ave.						
Heimskringla (Icelandic).....Wednesday.....	Conservative.....	1886	6	27	273	3.00
Stefan Einarsson, Editor; Viking Press, Ltd., Publisher, 853 Sargent Ave.						4,500
Herald (Ukrainian).....Semi-mo.....	Greek Church.....	1924	4	25	182	1.00
Rev. S. W. Sawchuk, Editor; Ukrainian Greek Orthodox Church in Canada, Publisher, P. O. Box 3684, Station B.						
Hotel News.....Monthly.....	Hotel Indus.....	1927	2	42	140	2.00
Hotel News, Ltd., Publisher, 707 Lindsay Bldg.						\$3,000
Israelite Press + (Yiddish).....Tues. & Fri.....	Independent.....	1910	8	24	287	4.00
S. M. Selchen, Editor; Israelite Press, Ltd., Publisher, 165 Selkirk Ave.						11,072
Jewish Post +.....Thursday.....	Jew. Int.....	1924	4	26	168	2.00
F. L. Fingerote, Editor; B. M. Cohen, Publisher, 328 Smith St.						
Johnian v.....	3 ti. a yr.....	1884	2	39	147	x1.00
Students of St. John's College, Editors and Publishers.						
Kanadai Magyar Ujsag (Canadian Hungarian News) (Hung.).....	{Tues. & Fri.....	1924	7	27	310	2.00
E. B. Payerle, Editor; Canadian Hungarian News Co., Ltd., Pub., 375 Hargrave St.	Independent.....					
Kanadsky Gudok (Russian).....	{Tues., Thurs. & Sat. Prog. Labor.....	1931	4	26	280	3.00
Manuel Yasny, Editor; New World Publishing Assn., Pub., 409 Dufferin Ave.						
Liberte, La + (French).....Wednesday.....	Independent.....	1913	7	26	287	2.00
Donatien Fremont, Editor; Canadian Publishers, Ltd., 619 McDermot Ave.						
Logberg + (Icelandic).....Thursday.....	Liberal.....	1888	7	26	301	3.00
E. P. Johnson, Editor; Columbia Press, Ltd., Publisher, 695 Sargent Ave.						
Manitoba Commonwealth +.....Friday.....	Labor.....	1922	5	24	217	2.00
D. L. Aiken, Editor; Manitoba Co-operative Publishing Co., Ltd., 406 Chambers of Commerce.						
Manitoba Echo v.....Monthly.....	Deaf Educ.....	1892	2	40	140	.50
D. E. Tomlinson, Editor; Manitoba School for the Deaf, Publisher.						Controlled free dist.
Manitoba Medical Association Review.....	{Monthly.....	1921	2	38	126	x2.00
Dr. C. W. MacCharles, Ed.; Manitoba Med. Assn., Pub., 102 Medical Arts Bldg.	Medical.....					
Manitoba Miner.....Semi-mo.....	{Mining, Indus. & Oils	1925	5	26	224	2.50
G. Wilson-Smith, Ed.; Manitoba Miner Co., Pub., 300 Great West Perm. Bldg.						
Manitoba v.....	Tues. & Fri.....	1914	7	26	284	x1.50
Students Union of the University of Manitoba, Pub., Room 3, Broadway Div.	Collegiate.....					2,350
Market News +.....Thursday.....	{Farm Products, Produce & Mkt.	1919	7	26	287	3.00
T. B. Pickersgill, Ed.; Dawson Richardson Public'ns, Ltd., 171 McDermot Ave.						
Militant Youth (Ukrainian).....Monthly.....	Labor.....	1926	3	26	121	.50
Workers and Farmers Publishing Assn., Ltd., Pritchard Ave. and McGregor St.						
Mirror +.....Saturday.....	Gen. & Home Int.	1922	4	26	168	2.00
The Mirror Publishing Company, Ltd., 374 Donald St.						
Modern Home.....Monthly.....	{Home Bldg. & Furnish'g	1937	3	26	140	.50
Wilfrid R. Kell, Editor; Jackson Publishing Co., Ltd., 320 McIntyre Block.						Controlled free dist. 750
Motor in Canada.....Monthly.....	Motor Trade.....	1915	2	42	140	1.00
L. E. Brownell, Editor; Home Publishing Co., Ltd., Stovel Bldg.						\$5,078
National Home Monthly.....Monthly.....	General.....	1899	4	26	175	1.00
L. E. Brownell, Editor; Home Publishing Co., Ltd., Stovel Bldg.						\$250,496
Nordwestern + (Ger.).....Wednesday.....	Independent.....	1888	7	26	315	1.50
J. Hensen, Editor; National Publishers, Ltd., 295 Market Ave.						7,284

Circulation—★Sept. A.B.C. Statement; ★June and March A.B.C. Statements; §P.O. Statement; Bold face, sworn; †Publisher's Report; Light face, estimated. + Uses Mats. ◊ Nonpareil ems. 12 to incl. ▽ Agate lines. 14 to incl. v Issued only during academic year. x Subscription included in membership fee.

MANITOBA

Directory of Newspapers and Periodicals, 1939

WINNIPEG (Continued)		Estab	Cols	Width	Depth	Sub	Circ
Norrna + (Norwegian)	Thursday.....Farm & Home.....	1910	7	26	280	1.50	
P. M. Dahl, Editor; The Dahl Company, Ltd., Publisher, 325 Logan Ave.							
North-Ender, The +	Thursday.....Independent.....	1905	7	26	287	1.00	10,000
Mainly free distribution.							
S. J. Mitchell, Ed.; Winnipeg Ptg. and Engraving Co., Ltd., Pub., 211 Rupert Ave.							
Northwest Review +	Saturday.....Independent.....	1885	7	26	287	2.00	
Rev. Father McIsaac, Editor; Canadian Publishers, Ltd., 619 McDermot Ave.							
One Big Union Bulletin +	Thursday.....Labor.....	1919	7	26	280	2.00	
Jack Armitage, Editor; Winnipeg Central Labor Council of the O. B. U., Publisher, Plebo Bldg., 54 Adelaide St.							
Prairie Grocer and Provisioner	Monthly.....	{Groc.&Provis. 1928	2	42	140	1.00	
Western Business Papers, Ltd., Pub., Stovel Bldg. {Trades Free dist.							
Prairie Lumberman	Monthly.....	{Lumber, Coal 1920	2	44	147	x2.00	10
Fred W. Ritter, Ed.; Western Retail Lumbermen's Assn., Pub., 407 Scott Block. {& Hardware Controlled free dist.							
Pre-Cambrian	Monthly.....Mining.....	1927	3	28	140	x2.00	1,093
Partly controlled free distribution. J. P. De Wet, Ed.; Manitoba Chamber of Mines, Pub., 205 Montreal Trust Bldg.							
Rundschau Publishing House	Prints 17 church papers and two family newspapers in eight languages for different denominations. 672 Arlington St.						
St. James Leader +	Thursday.....Independent.....	1913	6	26	276	1.00	
Alfred W. Hanks, Ed.; St. James Leader, Pub., 1830 Portage Ave., St. James.							
St. Vital Lance +	Thursday.....Independent.....	1931	6	26	280	1.00	1,600
A. H. Leech, Editor; Lance Publishing Co., Ltd., 463 St. Marys Road, St. Vital. Controlled free dist. 934							
Sameiningin (Icelandic)	Monthly.....Lutheran.....	1885	2	22	98	1.00	
Rev. K. K. Olapon, Rev. G. Guttormson, Rev. R. Marteinsson, Editors; Icelandic Lutheran Synod, Pub., 695 Sargent Ave.							
Tochylo (Ukrainian & Eng.)	Monthly.....Gen. Mag.....	1929	3	26	140	1.50	
S. M. Doroshuk, Editor; Promin Pub. Co., 623 Selkirk Ave.							
Tribune +	Evg.ex.Sun.....Independent.....	1890	8	24	308	13.00	★35,642
W. L. MacTavish, Ed.; Southern Publishing Co., Ltd., Smith and Graham Sts.							
Ukrainian Labor News + (Ukrainian)	Morn. ex. Sun..Labor.....	1919	7	26	308	5.00	
Workers and Farmers Publishing Assn., Cor. Pritchard and McGregor Sts.							
Ukrainian Voice (Ukrainian)	Wednesday.....Independent.....	1910	7	25	294	2.00	
M. Stechishin, Editor; Ukrainian Pub. Co. of Canada, Ltd., 210 Dufferin Ave.							
University Bulletin and Alumni Journal	Quarterly.....Coll. Alumni.....	1934	3	30	133	Free	8,000
Clark R. Hopper, Editor; Wallingford Press. No adv.							
Waghorn's Guide	Monthly.....	{Travel Guide & Shippers Directory 1884	1	30	77	2.00	
R. G. Stinson, Publisher, 404 Kensington Block.							
Western Canada Coal Review	Monthly.....	{Fuel Trade & Heating Ind. 1918	2	42	140	1.00	2,200
Western Business Papers, Ltd., Pub., Stovel Bldg. Controlled free dist. 650							
Western Canada Contractor and Builder	Monthly.....	{Building & Contracting 1905	2	42	140	1.00	1,956
Western Business Papers, Ltd., Publisher, Stovel Bldg. Controlled free dist. 1,784							
Western Canada Odd Fellow	Monthly.....I. O. O. F.....	1910	2	40	140	1.50	
A. L. Simpson, Editor; Print Shop, Publisher, 409 Nokomis Bldg.							
Western Hardware	Monthly.....Hardware.....	1918	3	28	140	1.00	
Byers Publishing Company, 511 Paris Bldg.							
Western Jewish News +	Thursday.....Independent.....	1926	7	27	287	3.00	
S. A. Berg, Editor; Western Jewish News, Ltd., Pub., 406-407 Avenue Bldg.							
Western Men's Wear and Dry Goods	Monthly.....Dry Goods.....	1920	2	42	140	1.00	
Byers Publishing Company, 511 Paris Bldg.							
Western Motor Transportation	Monthly.....	{Motor Transp. Operators 1935	3	27	140	1.00	
Jackson Trade Publishing Co., Ltd., 416 McIntyre Bldg.							
Western Municipal News	Monthly.....Municipal.....	1906	2	40	133	1.00	2,514
N. Moulton, Editor; The Wilson Stationery Co., Ltd., Pub., 222 McDermot Ave.							
Winnipeg and Western Grocer	Monthly.....Groc. Trade.....	1916	3	26	140	1.00	4,200
Wilfrid R. Kell, Editor; Jackson Trade Publishing Co., Ltd., McIntyre Block.							
Winnipeg Activist Magazine	Monthly.....Board of Trade..	1928	3	27	140	1.20	2,000
Controlled free distribution. E. C. Gilliat, Editor; The Winnipeg Board of Trade, Publisher, 325 Main St. 2 39 140							

Circulation—★Sept. A.B.C. Statement; ★June and March A.B.C. Statements; †P.O. Statement; Bold face. sworn; ‡Publisher's Report; Light face. estimated. + Uses Mats. ◊ Nonpareil ems. †2 to inch. ‡Agate lines. 14 to inch. V Issued only during academic year. xSubscription included in membership fee.

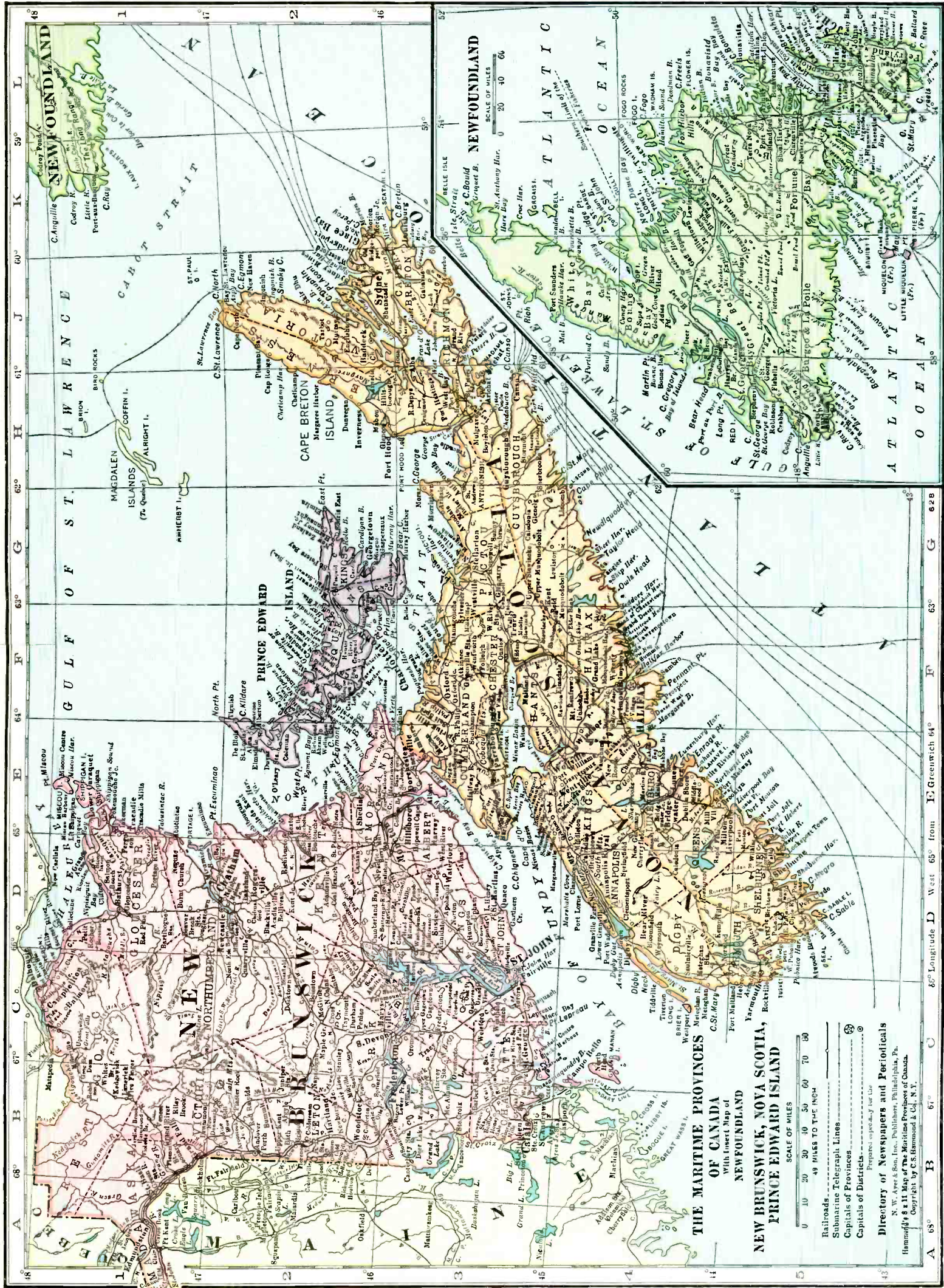

THE MARITIME PROVINCES OF CANADA
 With Insert Map of NEWFOUNDLAND

NEW BRUNSWICK, NOVA SCOTIA, PRINCE EDWARD ISLAND

SCALE OF MILES
 0 10 20 30 40 50 60 70 80

Railroads
 48 Miles to the Inch

Submarine Telegraph Lines

Capitals of Provinces

Capitals of Districts

Prepared especially for this
Directory of Newspapers and Periodicals
 N. W. Ayer & Son, Inc., Publishers, Philadelphia, Pa.
 Hammond's 8 & 11 Map of the Maritime Provinces of Canada.
 Copyright by C. S. Hammond & Co., N. Y.

A 68° 0' 1' 2' 3' 4' 5' 6' 7' 8' 9' 10' 11' 12' 13' 14' 15' 16' 17' 18' 19' 20' 21' 22' 23' 24' 25' 26' 27' 28' 29' 30' 31' 32' 33' 34' 35' 36' 37' 38' 39' 40' 41' 42' 43' 44' 45' 46' 47' 48' 49' 50'

A B C D E F G H I J K L

68° 69° 70° 71° 72° 73° 74° 75° 76° 77° 78° 79° 80° 81° 82° 83° 84° 85° 86° 87° 88° 89° 90°

1 2 3 4 5 6 7 8 9 10 11 12 13 14 15 16 17 18 19 20 21 22 23 24 25 26 27 28 29 30 31 32 33 34 35 36 37 38 39 40 41 42 43 44 45 46 47 48 49 50

NEW BRUNSWICK
 NOVA SCOTIA
 PRINCE EDWARD ISLAND
 NEWFOUNDLAND

St. John's
 Halifax
 Sydney
 Miramichi
 Moncton
 Fredericton
 Antigonish
 Pictou
 Lunenburg
 Charlottetown
 St. John's

Atlantic Ocean
 Gulf of St. Lawrence
 Bay of Fundy
 Strait of Canso
 Strait of Bellefleur
 Strait of Northumberland
 Strait of Chatham
 Strait of Canso

St. Lawrence Bay
 C. North
 C. South
 C. West
 C. East
 C. North
 C. South
 C. West
 C. East

St. Paul
 St. Lawrence Bay
 C. North
 C. South
 C. West
 C. East

St. Lawrence Bay
 C. North
 C. South
 C. West
 C. East

St. Lawrence Bay
 C. North
 C. South
 C. West
 C. East

St. Lawrence Bay
 C. North
 C. South
 C. West
 C. East

St. Lawrence Bay
 C. North
 C. South
 C. West
 C. East

St. Lawrence Bay
 C. North
 C. South
 C. West
 C. East

St. Lawrence Bay
 C. North
 C. South
 C. West
 C. East

St. Lawrence Bay
 C. North
 C. South
 C. West
 C. East

St. Lawrence Bay
 C. North
 C. South
 C. West
 C. East

St. Lawrence Bay
 C. North
 C. South
 C. West
 C. East

St. Lawrence Bay
 C. North
 C. South
 C. West
 C. East

St. Lawrence Bay
 C. North
 C. South
 C. West
 C. East

St. Lawrence Bay
 C. North
 C. South
 C. West
 C. East

St. Lawrence Bay
 C. North
 C. South
 C. West
 C. East

St. Lawrence Bay
 C. North
 C. South
 C. West
 C. East

St. Lawrence Bay
 C. North
 C. South
 C. West
 C. East

St. Lawrence Bay
 C. North
 C. South
 C. West
 C. East

St. Lawrence Bay
 C. North
 C. South
 C. West
 C. East

St. Lawrence Bay
 C. North
 C. South
 C. West
 C. East

St. Lawrence Bay
 C. North
 C. South
 C. West
 C. East

St. Lawrence Bay
 C. North
 C. South
 C. West
 C. East

NEW BRUNSWICK

Population 408,219 (Census of Canada, 1931)

Provincial Capital, FREDERICTON

New Brunswick is bounded north by Quebec, east by the Gulf of St. Lawrence, west and south by the Bay of Fundy, Nova Scotia and Maine. The average length is 210 miles, breadth 180 miles. Total area, 27,985 square miles. The surface is generally undulating, with some hills skirting the Bay of Fundy and the Rivers St. John and Restigouche. On the north there is a mountainous district, covered with dense forests and surrounded by fertile valleys and tablelands. The province is traversed in all directions by navigable rivers. The coast line is 600 miles long and has numerous bays and many fine harbors.

POPULATION

Province rank, eighth. Increase over 1921 of 5%. Rural residents in 1931, 68%.

AGRICULTURE

Number of farms (1931), 34,025. Decrease of 2,630 since 1921. Average acreage per farm, 122.02. Value of land, \$38,380,300; value of buildings, \$38,680,500. Number of farms, 1 to 50 acres, 9,625; 51 to 100 acres, 11,457; 101 to 200 acres, 8,650; owner-operated farms, 31,933.

Gross annual agricultural revenue (1937), \$26,517,000, rank, eighth. Field crops, \$13,598,000, rank, seventh. Dairy products, \$5,506,000, rank, eighth. Farm animals, \$3,688,000, rank, seventh. Fruits and vegetables, \$1,291,000, rank, sixth. Poultry and eggs, \$1,247,000, rank, seventh. Fur farming, \$1,002,000, rank, fourth.

Principal field crops (1937): hay and clover, \$5,614,000, rank, fourth; oats, \$2,932,000, rank, sixth; potatoes, \$2,887,000, rank, third; turnips, etc., \$1,104,000, rank, fourth.

Dairy products (1937): total milk production, 419,095,000 lbs., rank, eighth. Milk not used for manufactured products, \$2,095,000, rank, eighth; dairy butter, \$1,627,000, rank, seventh; creamery butter, \$951,300, rank, eighth.

Poultry and eggs (1937): hens and chickens, \$1,071,000, rank, seventh. Rank, all poultry, including turkeys, geese and ducks, seventh. Eggs (1937), \$898,000, rank, seventh.

Farm animals (on farms 1937): cattle, \$6,175,000, rank, eighth; horses, \$5,962,000, rank, seventh; swine, \$1,431,000, rank, sixth.

FISHERIES

Total market value (1937), \$4,447,688, rank, third. The 1937 value is the highest recorded since 1930. Sardine and lobster fisheries of chief importance. Value: sardines, \$1,525,602; lobsters, \$1,089,002; herring, \$443,739; smelts, \$295,290; salmon, \$261,740; cod, \$172,369.

FURS

Value of pelts (1936-37), \$870,402, rank, ninth. Principal furs: silver fox, mink, muskrat, red fox.

LUMBER

Gross value of production (1936), \$4,720,350, rank, fourth. Number of mills, 279, employing 2,326. Principal woods: spruce, yellow birch, white pine, balsam fir. Total productive forested land, 21,773 square miles.

MANUFACTURES

Gross value of products (1936), \$52,771,784, rank, seventh. Number of establishments, 819; number of employees, 13,237. Leading industries: pulp and paper, central electric stations, coffee, tea, spices, saw mills, fish curing and packing, biscuits, confectionery, cocoa and chocolate, butter, cheese, bread and other bakery products.

MINERALS

Total value (1937), \$2,788,439, rank, ninth. Percentage of Canadian production, 0.61. Non-metallics: coal, \$1,134,739, rank, fifth. Other non-metallics, \$143,866, rank, sixth. Clay products, \$125,126, rank, sixth. Other structural materials, \$1,074,681, rank, sixth.

MISCELLANEOUS

Number of post offices (1937), 1,009, rank, sixth. Gross receipts of offices collecting \$10,000 and upwards, \$1,296,074, rank, eighth. Number of motor vehicles registered (1936), 33,402, rank, eighth. Number of radio sets (1937), 29,467, rank, eighth. Highway mileage open for traffic (1936), 11,614, rank, eighth. Number of telephones (1936), 30,767, rank, eighth. Retail merchandise trade (1936), \$66,965,000, an increase of 8.6% over 1935, rank, eighth.

NEW BRUNSWICK NEWSPAPER AND PERIODICAL STATISTICS

Newspapers		Periodicals	
Period of Issue	Number	Period of Issue	Number
Daily	7	Weekly	3
Evening Dailies	(4)	Semi-monthly	1
Morning Dailies	(2)	Monthly	3
All day Dailies	(1)	Total Periodicals	7
Tri-weekly	1		
Semi-weekly	2		
Weekly	15		
Fortnightly	1		
Total Newspapers	26		
Total number of publications.....			33
Total number of towns having publications.....			15

LIST OF ELECTORAL DISTRICTS

Electoral District and Location on Map	Electoral District and Location on Map
Charlotte (SW)	Royal (S)
Gloucester (NE)	St. John-Albert (S)
—Kent (E)	Victoria-Carleton (NW)
—Kings (S)	Westmoreland (SE)
Northumberland (NC)	York-Sunbury (WC)
Restigouche-Madawaska (NW)	

Districts without newspapers are marked—

For circulation figures for daily papers see also Daily Newspaper List in back of Directory. Occasionally it is possible to incorporate a later figure in that list.

	Estab	Cols	Width	Depth	Sub	Circ
BATHURST (D1), pop. 3,300; Gloucester Elec. Dist. (NE). 220 m NW of Saint John. CN RR. Paper, pulp and lumber mills. Sacred Heart College. Summer resort. Fisheries. Timber. Diversified farming.						
Gloucester Northern Light +Thursday.....Non-partisan.....1913	6	26	273	2.00		
C. M. Mersereau, Editor; Northern Light, Ltd., Publisher.						
BLACKS HARBOUR (C3 1/2), pop. x500; Charlotte Elec. Dist. (SW). On Bay of Fundy, 40 m SW of St. John. CP RR. Lumbering. Fisheries.						
Fundy Fisherman +Ftntly (Wed.)Independent.....1929	7	26	304	1.00		1,750
T. E. O'Leary, Editor; Fundy Publishing Co., Ltd.						
CAMPBELLTON (C 1/2), pop. 6,506; Restigouche-Madawaska Elec. Dist. (N). 192 m NW of Moncton. Ferry to Cross Point, Que. CN RR. Oil refineries; planing mill; bottling works; rubber boot factory; foundry; nursery. Timber. Farming.						
Graphic +Thursday.....Ind. Lib.....1897	7	24	287	2.00		2,870
H. B. Anslow, Editor; Graphic, Ltd., Publisher.						
Tribune +Wednesday.....Independent.....1905	7	26	304	2.00		3,590
Charles S. O. Crockett, Editor and Publisher.						
CHATHAM (D1 1/2), pop. 4,017; Northumberland Elec. Dist. (NC). On Miramichi River, 72 m NW of Moncton. CN RR. Harbor. Planing, pulp and paper mills; foundries; bottling and marble works. Fisheries.						
Commercial-World +Thursday.....Independent.....1898	6	26	276	2.00		1,500
King Loggie, Editor; The Commercial Press, Ltd., Publisher.						
Gazette.....Mon.,Wed.,Fri.Ind. Lib.....1910	7	26	301	2.00		
F. E. Jordan, Editor and Publisher.						
DALHOUSIE (C 1/2), pop. x3,964; Restigouche-Madawaska Elec. Dist. (N). 200 m NW of Moncton. CN RR. Planing, flour and paper mills.						
News +Thursday.....Ind. Liberal.....1929	7	24	301	2.00		
G. D. Christie, Editor; News Publishing Company, Ltd.						
EDMUNDSTON (A1), pop. 6,430; Restigouche-Madawaska Elec. Dist. (NW). On St. John River, 128 m NW of Fredericton. CP; TEM; CN RRs. Pulp, lumber, planing mills. Fishing and hunting. Timber. Agriculture.						
Madawaska Le+ (French).....Thursday.....Independent.....1913	5	24	217	2.00		
J. G. Boucher, Editor and Publisher.						
FREDERICTON (C2 1/2), pop. 8,830; York-Sunbury Elec. Dist. (WC). Capital of the Province. On St. John River, 64 m NW of St. John. CN; CP RRs. Steamship connections to St. John. Outfitting point for immense lumbering operations. Footwear, sash and door factories; pulp and lumber mills; bottling and marble works; brick, dairy products plants. University of New Brunswick. Tourist resort. Timber. Fur farms. Agriculture.						
Brunswickan v.....Wednesday.....Collegiate.....1880	5	24	210	1.50		1,550
Students of University of New Brunswick, Editors and Publishers.						
Gleaner +Evg.ex.Sun.....Independent.....1880	7	26	301	5.00		8,320
The Gleaner, Ltd., Publisher.						
Mail +Evg.ex.Sun.....Ind. Lib.....1910	7	26	280	5.00		
J. L. Neville, Editor; Mail Publishing Co.						
HARTLAND (B2), pop. 907; Victoria-Carleton Elec. Dist. (W). 76 m NW of Fredericton. CP RR. Manufactures cement blocks, potato products. Farming.						
Observer +Thursday.....Ind. Conserv.....1909	7	25	301	1.50		2,015
Chas. R. Allen, Editor; Observer Limited, Publisher.						
MONCTON (D2 1/2), pop. 20,689; Westmoreland Elec. Dist. (SE). On Petitcodiac River, 89 m NE of St. John. CN RR. Port of entry. Wholesale and manufacturing center. Railroad shops; foundry; saw and woolen mills; creamery; underwear, wire fencing, tire, plumbers' supply, cap, biscuit and farm implement factories; marble and bottling works. Fisheries. Timber; gas and oil wells. Agriculture.						
Evangeline, L'+ (French).....Thursday.....Independent.....1887	8	25	287	2.00		3,905
Alfred Roy, Editor; L'Evangeline, Ltd., Publisher.						
Fermier Acadian (French).....Monthly.....Agriculture.....1927	3	24	126	x1.00		3,500
Alfred Roy, Ed.; Societe Francaise de Litt Agricole, Pub., 130 Westmoreland St.						
Times +Morn.ex.Sun...Lib. Conserv.....1868	8	24	294	6.00		
D. W. Greig, Editor; Times Printing Company, Inc., Publisher.						
Transcript +Evg.ex.Sun.....Ind. Liberal.....1882	8	24	294	6.00		16,963
B. S. Robb, Editor; Moncton Transcript Ltd., Publisher, 828 Main St.						
NEWCASTLE (D1 1/2), pop. 3,383; Northumberland Elec. Dist. (NC). On Miramichi River, 67 m N of Moncton. CN RR. Port of entry. Sash and door factory; wood-working and creosoting plants. Fisheries. Summer resort. Timber. Agriculture.						
North Shore Leader.....Friday.....Independent.....1906	6	26	276	2.00		880
G. F. McWilliam, Editor and Publisher.						
Union Advocate +Wednesday.....Independent.....1867	6	26	301	1.50		1,465
Eugene Connolly, Editor and Publisher.						

Circulation—★June and March A.B.C. Statements; §P.O. Statement; Bold face, sworn; †Publisher's Report; Light face, estimated. + Uses Mats. ◇Nonpareil ems. 12 to inch. ∇Agate lines, 14 to inch. Population—1931 Census; ×Dun & Bradstreet estimate. √Issued only during academic year. xSubscription included in membership fee.

	Estab	Cols	Width	Depth	Sub	Circ
SACKVILLE (E3) , pop. 2,234; Westmoreland Elec. Dist. (SE). At head of Bay of Fundy, 30 m SE of Moncton. CN RR. Manufactures stoves, enamel and heating, foundry, tannery products, shoes, grinding and building stones. Mt. Allison University. Diversified farming.						
Argosy V.....	Saturday.....	Collegiate.....	1874	4	26	182 x2.00 \$1,000
Students Union of Mt. Allison University, Editor and Publisher.						
Maritime Advocate and Busy East.....	Monthly.....	General.....	1910	2	40	140 1.00
J. Sheldon, Editor; Busy East Press, Ltd., Publisher.						
Post.....	Tues. & Fri.....	Independent.....	1870	6	26	280 2.00 \$1,750
A. H. McCready, Editor; Post Printing Company, Publisher.						
Tribune +.....	Mon. & Thurs.....	Liberal.....	1902	6	26	280 2.00
J. Sheldon, Editor; Tribune Printing Company, Ltd., Publisher.						
United Churchman.....	Wednesday.....	United Church.....	1828	4	26	182 1.50
Rev. W. F. Partridge, Editor; The Tribune Publishing Company, Ltd.						
SAINT JOHN (C3) , pop. 47,514; St. John-Albert Elec. Dist. (S). At mouth of St. John River and on the Bay of Fundy, 89 m SW of Moncton. CN; CP RRs. Commercial metropolis of New Brunswick, with good all year harbor. Sugar refineries; iron and glass works; pickle, stationery, extract, beverage, nail and wire, optical goods, paint, biscuit, glue, tool, saw, marine pump, engine, casket, overall, hat, broom, brush, wooden box, canning factories; breweries; pulp, paper, cotton and saw-mills; brass foundry; tea and coffee plants; shipyards. Commercial fisheries. Summer resort. Coal mines; granite and limestone quarries. Agriculture.						
Citizen +.....	{ Morn. & Evg	Independent.....	1936	8	24	294 6.24 \$5,678
A. W. Thorne, Editor; Broadcaster Pub. Co., Ltd., 20-22 Canterbury St.						
Educational Review V.....	Monthly.....	Educational.....	1886	2	48	133 1.25 1,430
Jessie I. Lawson, Editor; Barnes & Co., Ltd., Publisher, 80 Pitt St.						
New Freeman +.....	Saturday.....	Neutral.....	1900	7	26	294 2.00
New Freeman Publishing Co., Ltd., 54 Princess St.						
{ Telegraph-Journal +.....	Morn.ex.Sun.....	Independent.....	1869	8	24	306 7.00 \$17,857
{ Times-Globe +.....	Evg.ex.Sun.....	Independent.....	1904	8	24	306 5.00 \$16,149
F. X. Jennings, Editor; New Brunswick Pub. Co., Ltd., 23 Canterbury St.						
SAINT STEPHEN (B3) , pop. 3,437; Charlotte Elec. Dist. (SW). On St. Croix River, 62 m SW of St. John. Bridge to Calais, Me. CP RR. Port of entry. Wooden and planing mills; confectionery, soap, paper box, extract and pork products factories; brewery. Timber.						
St. Croix Courier +.....	Thursday.....	Independent.....	1865	7	26	283 2.00
S. D. Granville, Editor; St. Croix Printing and Publishing Company.						
SUSSEX (D3) , pop. 2,252; Royal Elec. Dist. (S). 43 m NE of St. John. CN RR. Lumber mill; wood-working plant; cheese, butter, beverage factories; nursery. Hardwood timber. Diversified farming.						
Kings County Record +.....	Thursday.....	Independent.....	1887	6	26	280 1.50 2,211
L. G. Honor, Editor; Maritime Publishing Company, Ltd.						
Maritime Farmer and Co-Operative Dairyman.....	{ Semi-mo.....	Agric., Dairy.....	1895	4	26	175 .50 \$25,413
W. J. MacLeod, Editor; R. D. Robinson Publishing Company, Ltd.						
WOODSTOCK (B2) , pop. 3,259; Victoria-Carleton Elec. Dist. (W). On St. John River, 48 m NW of Fredericton. CN; CP RRs. Foundries; machine shops; wood-working plants; woolen, planing and sawmills; cooperage; beverage factory. Timber. Agriculture.						
Carleton Sentinel.....	Thursday.....	Liberal.....	1837	7	26	308 1.50
K. E. MacLauchlan, Editor; Carleton Sentinel, Publisher.						
Press +.....	Wednesday.....	Conservative.....	1879	6	26	276 1.50 1,100
George Mitchell, Editor; Press Printing Company, Publisher.						

Circulation—★Sept. A.B.C. Statement; ★June and March A.B.C. Statements; †P.O. Statement; Bold face, sworn; ‡Publisher's Report; Light face, estimated. + Uses Mats. ◊Nonpareil ems, 12 to inch. ▽Agate lines, 14 to inch. Population—1931 Census. √Issued only during academic year. xSubscription included in membership fee.

NOVA SCOTIA

Population 512,846 (Census of Canada, 1931)

Provincial Capital, HALIFAX

Nova Scotia consists of a narrow peninsula, connected with New Brunswick by a narrow isthmus about 16 miles wide, and of the island of Cape Breton. It is bounded on the north by the Gulf of St. Lawrence, on the east and south by the Atlantic Ocean, on the west by the Bay of Fundy and New Brunswick. It is 300 miles long and from 80 to 100 wide, with an area of 21,428 square miles, or about 13,000,000 acres. Of the entire area only 5,000,000 acres are tillable, the remaining land being covered with dense forests. The Cobequid Range extends through the northern interior of the province and on each side of this range are rich arable lands where the agricultural activities of the province center. The valley of the Annapolis is noted for its beauty and fertility. The capital city, Halifax, is the winter port for mail steamers and has direct communication with Liverpool, Boston, Baltimore, Quebec and the West Indies. The harbor, which is over one-half mile wide at its narrowest part, is one of the finest in existence.

POPULATION

Province rank, seventh. Increase over 1921 of 2%. Rural residents in 1931, 55%.

AGRICULTURE

Number of farms (1931), 39,444. Decrease of 7,988 since 1921. Average acreage per farm, 109.07. Value of land, \$38,624,000; value of buildings, \$43,890,500. Number of farms, 1 to 50 acres, 15,139; 51 to 100 acres, 10,325; 101 to 200 acres, 9,526; owner-operated farms, 37,176.

Gross annual agricultural revenue (1937), \$27,932,000, rank, seventh. Field crops, \$10,570,000, rank, eighth. Dairy products, \$7,194,000, rank, seventh. Fruits and vegetables, \$5,235,000, rank, fourth. Farm animals, \$3,079,000, rank, eighth. Poultry and eggs, \$1,120,000, rank, eighth.

Principal field crops (1937): hay and clover, \$6,128,000, rank, third; potatoes, \$1,414,000, rank, seventh; oats, \$1,391,000, rank, ninth; turnips, etc., \$1,165,000, rank, third.

Dairy products (1937): total milk production, 485,742,900 lbs., rank, seventh. Milk not used for manufactured products, \$2,475,000, rank, seventh; dairy butter, \$1,743,000, rank, sixth; creamery butter, \$1,633,000, rank, sixth.

Poultry and eggs (1937): hens and chickens, \$884,000, rank, eighth. Rank, all poultry, including turkeys, geese and ducks, eighth. Eggs (1937), \$845,000, rank, eighth.

Farm animals (on farms, 1937): cattle, \$8,029,000, rank, seventh; horses \$4,335,000, rank, eighth.

Fruit production (1937): apples, \$3,600,000, rank, second.

FISHERIES

Total market value (1937), \$9,229,834, rank, second. \$324,566 increase over 1936. The 1937 value is 24% of the total for Canada. Principal fish: lobster, \$2,757,880; cod, \$2,404,452; haddock, \$1,282,023.

FURS

Value of pelts (1936-37), \$910,877, rank, ninth. Principal furs: silver fox, muskrat, mink, red fox, cross fox.

LUMBER

Gross value of production (1936), \$2,049,412, rank, fifth. Number of mills, 498; employing 1,655. Principal woods: spruce, yellow birch, hemlock, balsam fir, white pine. Total productive forested land, 11,950 square miles.

MANUFACTURES

Gross value of products (1936), \$61,442,272, rank, sixth. Number of establishments, 1,252; number of employees, 14,870. Leading industries: central electric stations, pulp and paper, fish curing and packing, primary iron and steel, butter, cheese, saw mills, railway rolling stock, biscuit, confectionery, cocoa and chocolate, printing and publishing, hosiery and knitted goods, bread and other bakery products.

MINERALS

Total value (1937), \$30,309,665, rank, fourth. Percentage of Canadian production, 6.64. Metallics: gold, \$405,974, rank, seventh. Non-metallics: coal, \$25,629,464, rank, first. Other non-metallics, \$1,341,812, rank, third. Clay products, \$404,413, rank, third. Other structural materials, \$1,902,391, rank, fourth.

MISCELLANEOUS

Number of post offices (1937), 1,551, rank, third. Gross receipts of offices collecting \$10,000 and upwards, \$1,468,049, rank, seventh. Number of motor vehicles registered (1936), 46,179, rank, seventh. Highway mileage open for traffic (1936), 14,825, rank, seventh. Number of radio sets (1937), 42,751, rank, seventh. Number of telephones (1936), 45,145, rank, seventh. Retail merchandise trade (1936), \$87,099,000, an increase of 7.2% over 1935, rank, seventh.

NOVA SCOTIA NEWSPAPER AND PERIODICAL STATISTICS

Newspapers		Periodicals	
Period of Issue	Number	Period of Issue	Number
Daily	10	Weekly	3
Evening dailies	(8)	Semi-monthly	1
Morning dailies	(2)	Fortnightly	1
Semi-weekly	2	Monthly	5
Weekly	31	Quarterly	3
		Five times during college yr....	2
Total Newspapers	43	Four times during college yr....	1
		Total Periodicals	16
Total number of publications.....			59
Total number of towns having publications.....			80

LIST OF DOMINION ELECTORAL DISTRICTS

Electoral District and Location on Map Antigonish-Guysborough (NE) Cape Breton North and Victoria (NE) Cape Breton South (E) Colchester-Hants (N) Cumberland (NW) Digby-Annapolis-Kings (SW)	Electoral District and Location on Map Halifax (E) Inverness-Richmond (NE) Pictou (N) Queens-Lunenburg (SW) Shelburne-Yarmouth-Clare (SW) —West Cape Breton (E)
--	---

Districts without newspapers are marked —

For circulation figures for daily papers see also Daily Newspaper List in back of Directory. Occasionally it is possible to incorporate a later figure in that list.

	Estab	Cols	Width	Depth	Sub	Circ
AMHERST (E3), pop. 7,450; Cumberland Elec. Dist. (NW). On Cumberland Bay, 38 m SE of Moncton, N. B. CN RR. Port of entry. Shoe factory; tannery; iron foundries; engine, boiler and car works; woolen factories. Coal mines; timber. Farming.						
{ News +Evg.ex.Sun.....Ind. Conserv.....	1893	7	26	280	5.00	
{ News and Sentinel+.....Tues. & Fri.....Ind. Conserv.....	1867	7	26	280	2.00	
N. S. Sanford, Editor; News and Sentinel, Ltd., Publisher.						
ANNAPOLIS ROYAL (D4), pop. 739; Digby-Annapolis-Kings Elec. Dist. (SW). At mouth of Annapolis River, 129 m W of Halifax. DA RR. Manufactures ski, wood products, toys. Annapolis Royal Academy. Resort.						
Spectator+.....Thursday.....Independent.....	1882	5	26	262	1.50	\$1,903
J. W. Dawson Stearns, Editor and Publisher.						
ANTIGONISH (G3), pop. 1,764; Antigonish-Guysborough Elec. Dist. (NE). 145 m NW of Halifax. CN RR. Lumber mills; creamery; bottling works; drain pipe factory. Fisheries. Coal and gold mines; timber. St. Francis Xavier University. Agriculture. Potatoes, oats, clover, dairy and poultry products.						
Casket.....Thursday.....Independent.....	1852	6	26	287	2.00	4,180
Casket Printing and Publishing Company, Ltd.						
Xaverian Weekly V.....Saturday.....Collegiate.....	1897	4	27	168	2.00	
Students of St. Francis Xavier College, Editors and Publishers.						
ARICHAT (H3), pop. 1,500; Inverness-Richmond Elec. Dist. (NE). 62 m SW of Sydney. Steamboat connections. Railroad station, Louisdale. CN RR. Tel and express, Mulgrave. Canning factory. Ships fish and farm products. Agriculture.						
Richmond County Record.....Saturday.....Ind. Liberal.....	1897	6	26	280	2.00	\$1,072
B. Bourinot, Editor and Publisher.						
BERWICK (E3 1/2), pop. 837; Digby-Annapolis-Kings Elec. Dist. (WC). 87 m NW of Halifax. DA RR. Lumber and barrel mills; creamery; fruit cannery; cider and vinegar works. Fisheries. Timber; manganese mines. Agriculture. Potatoes, fruit.						
Register.....Wednesday.....Independent.....	1890	7	26	301	1.50	1,525
W. L. Hatfield, Editor; Berwick Register, Publisher.						
BRIDGETOWN (D4), pop. 1,126; Digby-Annapolis-Kings Elec. Dist. (SW). On Annapolis River, 115 m W of Halifax. DA; CN RRs. Port of entry. Wood-working, barrel, soft drinks, vinegar factories. Timber. Diversified farming.						
Monitor+.....Wednesday.....Independent.....	1873	7	26	280	2.00	\$1,300
Frank H. Beattie, Editor and Publisher.						
BRIDGEWATER (E4), pop. 3,262; Queens-Lunenburg Elec. Dist. (SW). On La Have River, 70 m SW of Halifax. CN RR. Saw, grist and carding mills; gas engine factories; foundry; machine shops; tannery; shipyards. Ships lumber, pulp, staves and bark. Timber; gold mines. Diversified farming. Truck crops, hay.						
Bulletin+.....Wednesday.....Independent.....	1888	7	26	301	1.00	3,044
F. J. Macpherson, Editor and Publisher.						
CALEDONIA (D4), pop. 751; Antigonish-Guysborough Elec. Dist. (SW). 100 m SW of Halifax. CN RR. Pulp, paper and sawmills; canning, woodenware factories. Hunting and fishing resort. Timber; gold mines. Diversified farming.						
Gold Hunter and Farmers } Friday.....Independent.....	1888	8	25	329	2.00	\$1,042
Journal.....						
George E. Banks, Editor and Publisher.						
CANSO (H3), pop. 1,575; Antigonish-Guysborough Elec. Dist. (7). 120 m NE of Halifax. Steamboat connections. Railroad station, Mulgrave. CN RR Fisheries. Gold mines; spruce, hemlock, hardwood timber. Agriculture. Dairy products.						
Guysborough County Advo- } Friday.....Independent.....	1922	6	26	280	2.00	588
cate and Canso Breeze.....						
G. E. Herman, Editor; News Publishing Co., Ltd., Truro.						
DARTMOUTH (F4), pop. 9,100; Halifax Elec. Dist. (EC). 1 m from Halifax. Ferry to Halifax. CN RR. Cordage and oil works; skate factory; sugar refinery; corn-meal mills; foundries; marine slip. Fishing. Timber; gold mines. Agriculture.						
Patriot+.....Thursday.....Independent.....	1896	6	24	262	1.00	1,967
Hugh S. McGlashen, Editor; Patriot Printing and Publishing Co.						
DIGBY (D4), pop. 1,412; Digby-Annapolis-Kings Elec. Dist. (SW). On Bay of Fundy. 40 m SE of St. John, N. B. Steamboat connections. DA RR. Fisheries, especially scallops. Summer resort. Timber. Diversified farming.						
Courier+.....Friday.....Neutral.....	1874	7	26	287	1.50	
James J. Wallis, Editor; Digby Printing and Publishing Company, Ltd.						

Circulation—*June and March A B C. Statements; \$P.O. Statement; Bold face, sworn; †Publisher's Report; Light face, estimated. + Uses Mats. ◊ Nonpareil ems. 12 to incl. ▽ Agate lines, 14 to incl. Population—1931 Census; × Dun & Bradstreet estimate. √ Issued only during academic year.

	Etab	Cols	Width	Depth	Sub	Circ	
GLACE BAY (K2), pop. 20,706; Cape Breton Elec. Dist. (NE). 13 m E of Sydney. S&L RR. Coal shipping harbor. Atlantic Station of the Marconi wireless service in Canada. Iron and steel works; machine works. Coal mines; pulpwood timber. Fisheries. Agriculture, dairy and poultry products, truck crops.							
Gazette +	Evg.ex.Sun.....Independent.....	1901	8	24	280	8.00	7,652
Jos. McDonald, Editor; A. D. Macneill, Publisher.							
HALIFAX (F4), pop. 59,275; Halifax Elec. Dist. (EC). Provincial capital, on west side of Halifax Harbor, open all year. Steamships connect with all parts of the world. CN; DA RRs. Manufactures paint, varnish, plumbing supplies, caskets, rubber products, paper, matches, elevators, gasoline, spices, shirts, clothing, jewelry, typewriters. Sugar and oil refineries; bottling works; foundry; brewery. Dalhousie University; King's College; St. Mary's College; School for Blind and Deaf. Fisheries. Timber. Agriculture.							
Chronicle +	Morn.ex.Sun.....Ind. Lib.....	1844	8	25	294	9.00	★14,978
W. G. Allen, Editor; Chronicle Co., Ltd., Publisher.							
Star +	Evg.ex.Sun.....Ind. Lib.....	1873	8	25	294	6.00	★15,838
Kingsley Brown, Editor; Chronicle Company, Ltd., Publisher.							
Citizen +	Friday.....Labor.....	1919	8	25	308	2.00	‡3,000
J. E. Schaffer, Editor; McCurdy Printing Co., Ltd., Publisher, 54 Argyle St.							
Commercial News.....	Monthly.....Commercial Trd	1920	4	27	147	x	‡800
E. A. Saunders, Editor; Halifax Board of Trade, Publisher.							
Dalhousie Gazette V.....	Friday.....Collegiate.....	1869	6	24	252	x1.00	1,000
Students of Dalhousie University, Editors and Publishers, Dalhousie Univ.							
Dalhousie Review.....	Quarterly.....Literary.....	1921	1	29	98	2.00	
Prof. H. L. Stewart, Editor; Imperial Publishing Co., Ltd., P. O. Box 146.							
Herald +	Morn.ex.Sun.....Ind. Conserv.....	1875	8	24	297	9.00	★31,486
Mail +	Evg.ex.Sun.....Ind. Conserv.....	1878	8	24	297	9.00	★28,568
E. E. Kelley, Editor; Halifax Herald, Ltd., Publisher, 42-50 Argyle St.							
King's College Record V.....	4 ti. a year.....Collegiate.....	1878	2	42	126	x1.50	
Students of King's College, Editors and Publishers.							
Maritime Merchant.....	Fortnightly.....Gen'l Mdse.....	1892	3	26	140	2.00	Audit 1,872
Partly controlled free distribution. R. M. Hattie, Editor; Maritime Merchant, Ltd., 612 Barrington St.							
Nova Scotia Medical Bulletin.....	Monthly.....Medical.....	1926	1	60	98	x3.00	500
Dr. H. W. Schwartz, Editor; Medical Society of Nova Scotia, Publisher.							
Port and Province.....	Quarterly.....Port&Prov.Ints.	1932	2	36	126	.60	3,157
John S. Scott, Editor and Publisher.							
Tech Flash V.....	5 ti. a year.....Collegiate.....	1923	1	52	105	1.50	400
Students of Nova Scotia Technical College, Editors and Publishers.							
KENTVILLE (E3 ½), pop. 3,033; Digby-Annapolis-Kings Elec. Dist. (WC). On Cornwallis River, 72 m NW of Halifax. DA RR. Cannery. Exports apples, potatoes, small fruits. Kings County Academy. Spruce timber. Agriculture. Fruit, dairy and poultry products.							
Advertiser +	Thursday.....Independent.....	1872	6	27	280	2.00	2,508
Frank J. Burns, Editor; Kentville Publishing Company, Ltd.							
Danske Herold (Danish Herald) (Danish).....	Tuesday.....Independent.....	1932	6	26	280	2.50	
Odin Kuntze, Editor; The Danish Publishing Company.							
Health Rays.....	Monthly.....Health.....	1919	2	30	112	1.00	422
Not issued in July. A. W. d'Entremont, Editor; Kentville Publishing Company, Ltd.							
LIVERPOOL (E4 ½), pop. 2,669; Queens-Lunenburg Elec. Dist. (SW). On Mersey River, 100 m SW of Halifax. CN RR. Manufactures paper, yeast, lumber, boats, iron casting machinery, tools, shoes. Cold storage plant. Fisheries. Timber; gold mines. Agriculture.							
Advance +	Thursday.....Independent.....	1878	7	24	290	1.50	1,540
G. C. Day, Editor; Advance Publishing Co., Ltd.							
LUNENBURG (E4), pop. 2,727; Queens-Lunenburg Elec. Dist. (SW). On Lunenburg Bay, 70 m SW of Halifax. CN RR. Manufactures schooners, boats, gasoline engines, stoves, ranges. Fisheries. Softwood timber. Diversified farming.							
Malagash News and New-town Gazette +	Evg.ex.Sun.....Non-partisan.....	1921	5	27	231	2.00	
Mrs. Marie Schlerger, Editor; News Company, Ltd., Publisher.							
Progress-Enterprise +	Wednesday.....Liberal.....	1876	7	26	304	1.50	‡1,236
H. R. Arenburg, Editor; Progress-Enterprise Company, Ltd., Publisher.							
MIDDLETON (D3 ½), pop. 904; Digby-Annapolis-Kings Elec. Dist. (SW). 105 m NW of Halifax. DA; CN RRs. Manufactures wood products, monuments, butter and apple containers, cider. Cannery. Granite quarries; spruce, hemlock timber. Agriculture. Apples, dairy and poultry products.							
Church Work.....	Monthly.....Episcopalian.....	1877	4	24	168	1.00	
Rev. Chas. C. Rand, Editor; Church Work Publishing Company, Ltd.							
Outlook +	Thursday.....Independent.....	1894	7	26	297	1.50	‡900
P. E. Black, Editor and Publisher.							
NEW GLASGOW (G3), pop. 8,858; Pictou Elec. Dist. (N). On East River, near Pictou Harbor, 106 m NE of Halifax. CN RR. Trading and industrial center. Rolling and steel plate mills; car works; foundries; potteries; sawmills; furniture, door and sash factories; steel casting plants. Spruce, hemlock and hardwood timber; coal mines. Diversified farming. Hay, oats, potatoes.							
Eastern Chronicle +	Tues.&Thurs.....Liberal.....	1835	8	25	294	2.00	‡3,510
Jennie Fraser, Editor; Eastern Chronicle Publishing Company, Ltd.							

Circulation—★Sent. A.B.C. Statement; ★June and March A.B.C. Statements; ‡P.O. Statement; Bold face, sworn; †Publisher's Report; Light face, estimated. + Uses Mats. ⊕ Newspaper ems. 12 to inch. ∇ Gate lines, 14 to inch. Population—1931 Census. √ Issued only during academic year. x Subscription included in membership fee.

Directory of Newspapers and Periodicals, 1939

NOVA SCOTIA

NEW GLASGOW (Continued)		Estab	Cols	Width	Depth	Sub	Circ	
Free Lance +	Thursday.....	Conservative.....	1894	8	25	290	1.00	2,330
	Evg.ex.Sun.....	Conservative.....	1910	8	25	294	9.36	★★★3,026
J. R. H. Sutherland, Editor; Scotia Printers, Ltd., Publisher.								
NEW WATERFORD (J2), pop. 7,745; Cape Breton South Elec. Dist. (E). Railroad name, Waterford. S&L RR. 10 m NW of Glace Bay. Fish, oyster canneries; oyster fisheries. Ships coal, salmon, timber. Coal mines. Diversified farming. Potatoes, vegetables, dairy products.								
Times +	Thursday.....	Independent.....	1930	8	24	280	2.00	1,320
Fergus Byrne, Editor; Times Publishing Co.								
NORTH SYDNEY (J2), pop. 6,139; Cape Breton North-Victoria Elec. Dist. (NE). On Sydney Harbor. Cape Breton Island, 5 m NW of Sydney, with steamer connections. CN RR. Port of entry, with marine railway. Stove foundry; machine shop; mineral waterworks; lumber mills; fish cold storage plant. Cod and halibut fisheries. Coal, iron, copper, manganese, gold and silver mines; timber. Diversified farming. Hay, grain, truck crops.								
Herald +	Wednesday.....	Independent.....	1872	7	26	280	2.00	
P. D. Macneil, Editor; North Sydney Herald Company, Ltd., Publisher.								
OXFORD (F3), pop. 1,133; Cumberland Elec. Dist. (NW). 112 m N of Halifax. CN RR. Manufactures woolen cloth, yarn, sawmill machinery, butter, building material. Timber. Agriculture. Potatoes, grain, poultry products.								
Journal +	Thursday.....	Independent.....	1876	6	26	273	1.50	880
V. B. Marchant, Editor; Oxford Journal, Publisher.								
PARRSBORO (E3), pop. 1,913; Cumberland Elec. Dist. (NW). 120 m NW of Halifax. CR&C RR. Steamboat connections. Shipping center, lumber, coal. Summer resort.								
Record.....	Tuesday.....	Independent.....	1928	7	26	308	1.00	500
C. J. Allbon, Jr., Editor; Parrsboro Record, Publisher.								
PICTOU (G3), pop. 3,152; Pictou Elec. Dist. (N). At head of Pictou Harbor, 100 m NE of Halifax. CN RR. Lobster canning, biscuit, confectionery factories; foundry; ship-yard. Fisheries. Coal mines; hard, softwood timber. Dairy, poultry farms.								
Advocate +	Thursday.....	Independent.....	1893	8	24	304	2.00	2,416
Advocate Printing and Publishing Company, Ltd.								
PORT HAWKESBURY (H3), pop. 1,011; Inverness-Richmond Elec. Dist. (NE). On Strait of Canso, 96 m SW of Sydney. CN RRs. Steamboat connections. Creamery; fish cold storage and boat-building plants; lumber mills. Fisheries. Timber; coal, gypsum mines. Diversified farming.								
Victoria-Inverness Bulletin.....	Friday.....	Independent.....	1926	6	26	280	3.00	1,832
G. E. Herman, Editor; News Publishing Co., Ltd., Truro.								
SHELBURNE (D5), pop. 1,474; Shelburne-Yarmouth-Clare Elec. Dist. (SW). On Shelburne Harbor, 160 m SW of Halifax. CN RR. Gas engine factory; iron works; ship and yacht building plants. Commercial fisheries. Granite, stone quarries. Hard and softwood timber. Agriculture.								
Coast Guard.....	Thursday.....	Independent.....	1896	6	27	273	1.50	1,700
W. H. Currie, Editor; Shelburne Gazette Company, Ltd., Publisher.								
SYDNEY (J2), pop. 23,089; Cape Breton South Elec. Dist. (NE). Situated at the head of an excellent harbor on east coast of Cape Breton Island, 250 m NE of Halifax. CN; S&L RRs. Lumber, steel rolling mills; coke ovens; sulphur of ammonia, sulphur by-products, gypsum products, brick plants. Fox ranches. Fisheries. Coal, iron, copper, zinc mines; gypsum, limestone; quarries. Spruce. hardwood timber. Agriculture.								
Post-Record +	Evg.ex.Sun.....	Independent.....	1907	8	24	294	8.00	★★★13,146
Roy D. Duchemin, Editor; Post Publishing Company, Ltd.								
TRURO (F3), pop. 7,901; Colchester-Hants Elec. Dist. (N). Near head of Cobequid Bay, 60 m NE of Halifax. CN; DA RRs. Manufactures woolen and silk underwear, hosiery, men's caps and hats, sheets. Milk condensary. Agricultural College. Timber. Agriculture. Dairy products, hay, potatoes.								
Canadian Guernsey Breeders' Journal.....	Quarterly.....	Guern. Cattle.....	1927	2	43	142	x1.00	1,350
Partly free distribution.								
R. H. Doane, Editor; Canadian Guernsey Breeders Assn., Publisher.								
News.....	Evg.ex.Sun.....	Independent.....	1891	6	26	280	4.00	1,299
	Thursday.....	Independent.....	1891	6	26	280	2.00	3,371
George E. Herman, Editor; News Publishing Company, Ltd.								
WINDSOR (E3 ½), pop. 3,032; Cochester-Hants Elec. Dist. (C). At junction of Avon and St. Croix Rivers, 45 m NW of Halifax. DA RR. Plaster and textile mills; fertilizer, furniture, insecticide and butter factories. Gypsum and limestone quarries; timber. Diversified farming. Apples, dairy products, truck crops.								
Hants Journal +	Wednesday.....	Independent.....	1867	6	26	276	2.00	2,507
H. S. Anslow, Editor and Publisher.								
Tribune +	Friday.....	Independent.....	1881	7	26	294	2.00	
Jean N. Fielding, Editor; Windsor Tribune Publishing Company, Ltd.								
WOLFVILLE (E3 ½), pop. 1,818; Digby-Annapolis-Kings Elec. Dist. (WC). On Minas Bay, 64 m NW of Halifax. DA RR. Port of entry. Creamery; wood-working mills. Acadia University. Agriculture. Apples, dairy products, hay.								
Acadia Athenæum v.....	Monthly.....	Collegiate.....	1873	2	24	93	x2.00	1625
Students of Acadia University, Editors and Publishers.								
Acadian +	Thursday.....	Independent.....	1883	6	26	273	2.00	
H. P. Davidson, Editor; Davidson Brothers, Publishers.								
Forward.....	Semi-mo.....	Temperance.....	1888	5	26	224	1.00	1,400
Rev. A. A. MacLeod, Editor; Sons of Temperance of Nova Scotia, Pub.								
Maritime Baptist.....	Wednesday.....	Baptist.....	1837	4	26	182	2.00	3,700
Dr. J. H. MacDonald, Editor; Kentville Publishing Company, Ltd.								

Circulation—★Sept. A.B.C. Statement; ★June and March A.B.C. Statements; †P.O. Statement; Bold face, sworn; ‡Publisher's Report; Light face, estimated. + Uses Mats. ⊕ Nonpencil ems. 12 to inch. ▽Agate lines. 14 to inch. Population—1931 Census. †Visited only during academic year. xSubscription included in membership fee.

NOVA SCOTIA

Directory of Newspapers and Periodicals, 1939

	Estab	Cols	Width	Depth	Sub	Circ
YARMOUTH (C5), pop. 7,055; Shelburne-Yarmouth-Clare Elec. Dist. (SW). On Bay of Fundy, 220 m SW of Halifax. DA; CN RRs. Steamboat connections. Manufactures cotton duck, paper felts, liniment, lumber, boxes and dowels, gas engines. Iron foundry. Fisheries, especially lobster. Timber. Diversified farming. Turnips, potatoes, oats.						
Bulletin of the Nova Scotia Teachers' Union	}	5 ti. a year.....	Education.....	1920	2 40 140	x.50 1,300
H. V. Corkum, Editor; Nova Scotia Teachers' Union, Publisher.						
Herald +		Tuesday.....	Liberal.....	1833	7 26 287	2.50 6,360
Subscription includes Telegram.						
Telegram +		Friday.....	Liberal.....	1885	7 26 287	6,360
Misses Lawson, Publishers.						
Light.....		Thursday.....	Independent.....	1890	6 26 280	2.00
Yarmouth Light Publishing Company, Ltd.						

Circulation—★June and March A.B.C. Statements; †P.O. Statement; Bold face, sworn; ‡Publisher's Report; Light face estimated. + Uses Mats. ◊ Nonpareil ems, 12 to inch. ▽ Agate lines, 14 to inch. Population—1931 Census. √ Issued only during academic year. x Subscription included in membership fee.

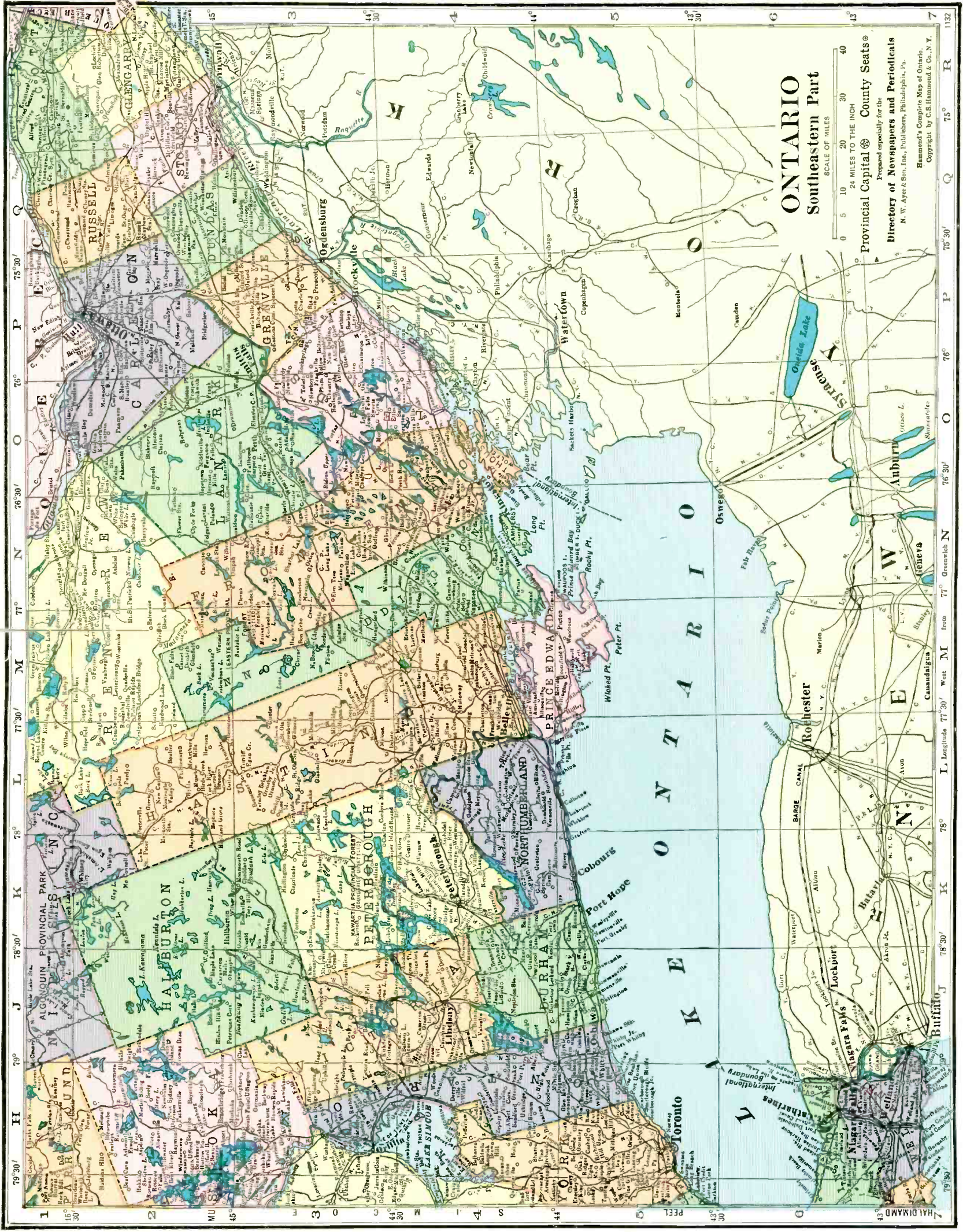

ONTARIO Southeastern Part

SCALE OF MILES
0 5 10 20 30 40
24 MILES TO THE INCH

Provincial Capital **OTTAWA** County Seats
Prepared especially for the
Directory of Newspapers and Periodicals
N. W. Ayer & Son, Inc., Publishers, Philadelphia, Pa.
Hammond's Complete Map of Ontario.
Copyright by C.S. Hammond & Co., N.Y.

79° 30' 79° 00' 78° 30' 78° 00' 77° 30' 77° 00' 76° 30' 76° 00' 75° 30' 75° 00' 74° 30' 74° 00'

I J K L M N O P Q R

43° 30' 43° 00' 42° 30' 42° 00' 41° 30' 41° 00' 40° 30' 40° 00' 39° 30' 39° 00'

PELT D

1 2 3 4 5 6 7

ONTARIO Southwestern Part

SCALE OF MILES
0 5 10 20 30 40
24 MILES TO THE INCH

Provincial Capital ⊙ County Seats ⊙

Prepared especially for the
Directory of Newspapers and Periodicals
N. W. Ayer & Son, Inc., Publishers, Philadelphia, Pa.

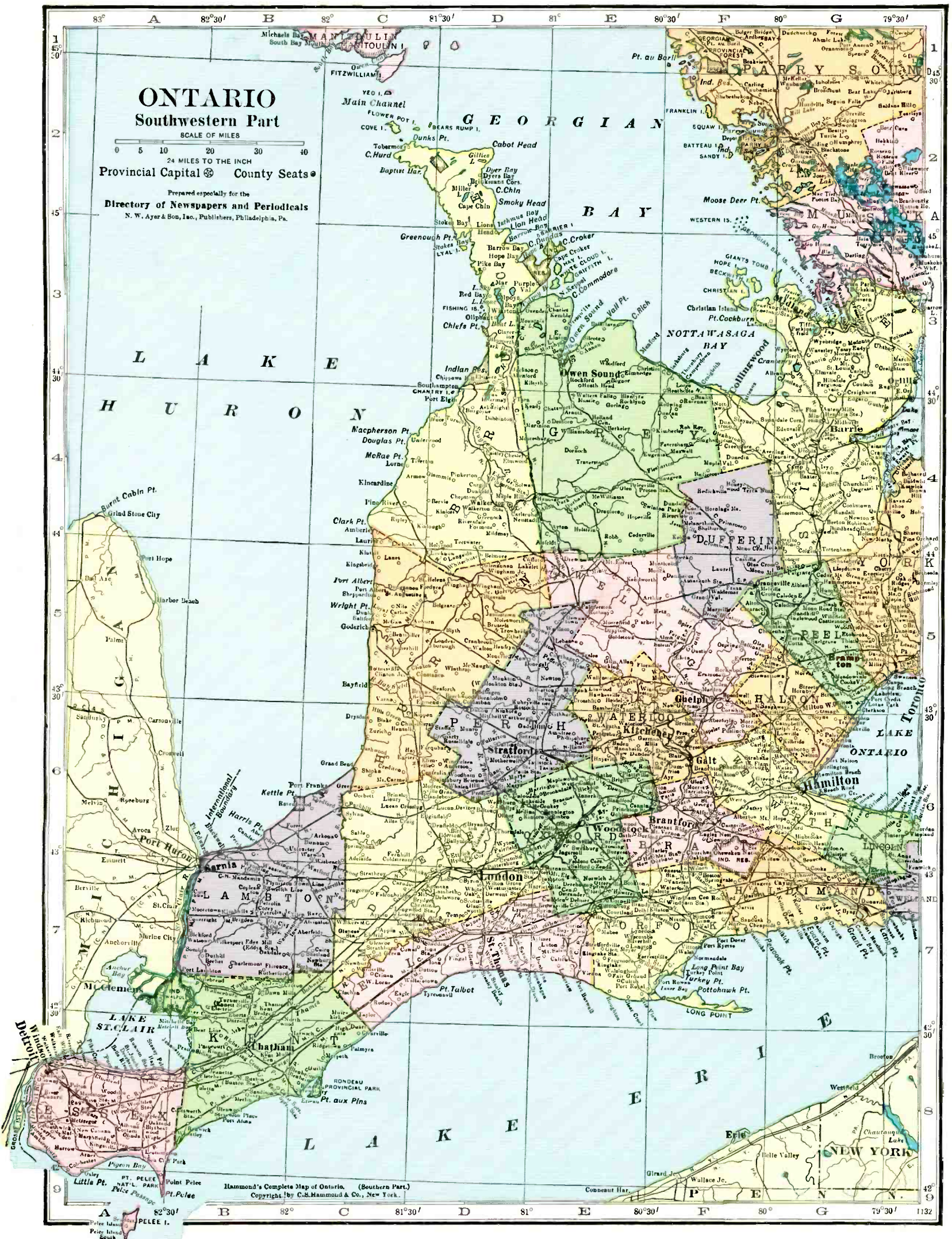

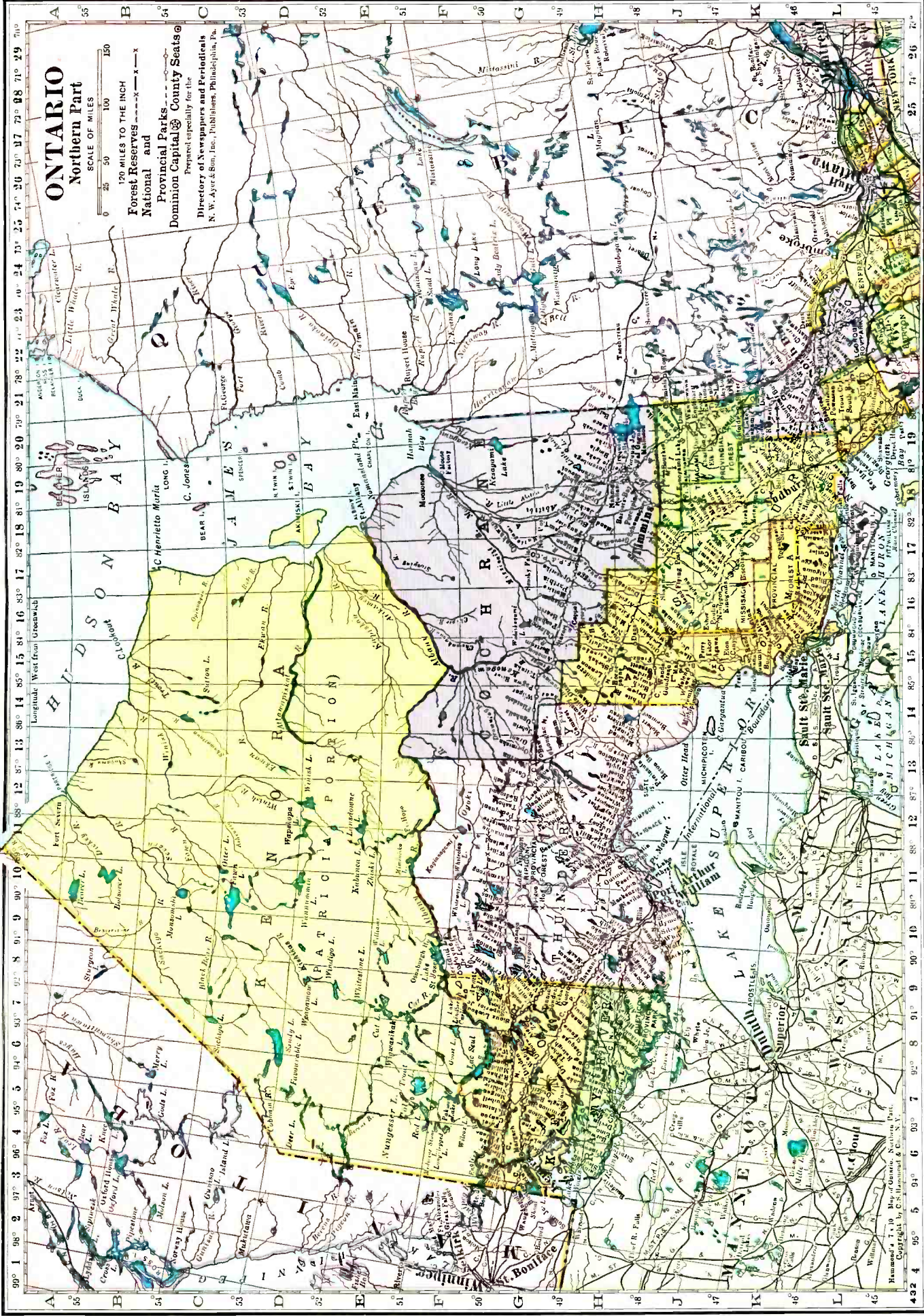

ONTARIO Northern Part

SCALE OF MILES
0 25 50 100 150

120 MILES TO THE INCH
Forest Reserves -----x-x-x
National and Provincial Parks -----x-x-x
Dominion Capital @ County Seats @

Prepared especially for the
Directory of Newspapers and Periodicals
N. W. Ayer & Son, Inc., Publishers, Philadelphia, Pa.

90° 1 98° 2 97° 3 96° 4 95° 5 94° 6 93° 7 92° 8 91° 9 90° 10 89° 11 88° 12 87° 13 86° 14 85° 15 84° 16 83° 17 82° 18 81° 19 80° 20 79° 21 78° 22 77° 23 76° 24 75° 25 74° 26 73° 27 72° 28 71° 29 70° 30

A B C D E F G H I J K L

432 4 95° 5 94° 6 93° 7 92° 8 91° 9 90° 10 89° 11 88° 12 87° 13 86° 14 85° 15 84° 16 83° 17 82° 18 81° 19 80° 20 79° 21 78° 22 77° 23 76° 24 75° 25 74° 26 73° 27 72° 28 71° 29 70° 30

432 4

ONTARIO

Population 3,431,683 (Census of Canada, 1931)

Provincial Capital, TORONTO

Ontario is bounded on the east by Quebec, north by Hudson Bay and Manitoba, southwest and south by Minnesota, the Great Lakes and St. Lawrence River, and west by Manitoba. It has an area of 407,252 square miles, exclusive of its water surface. It is the most populous and wealthy province of the Dominion of Canada, and contains a number of large cities. Ottawa, population 126,872, is the seat of government and capital of the Dominion. The province has a fine system of waterways, both natural and artificial, and over 1,300 miles of waterfront on the Great Lakes and St. Lawrence River.

POPULATION

Province rank, first. Increase over 1921 of 17%. Urban residents in 1931, 61%.

AGRICULTURE

Number of farms (1931), 192,174. Decrease of 5,879 since 1921. Average acreage per farm, 118.86. Value of land \$577,437,900; value of buildings, \$487,009,300. Number of farms, 1 to 50 acres, 46,539; 51 to 100 acres, 68,620; 101 to 200 acres, 58,295; owner-operated farms, 157,427.

Gross annual agricultural revenue (1937), \$357,201,000, rank, first. Field crops, \$150,367,000, rank, first. Dairy products, \$99,632,000, rank, first. Farm animals, \$50,885,000, rank, first. Poultry and eggs, \$21,659,000, rank, first. Tobacco, \$16,000,000, rank, first. Fruits and vegetables, \$13,652,000, rank, first. Fur farming, \$1,323,000, rank, second. Clover and grass seed, \$1,173,000, rank, first.

Principal field crops (1937): hay and clover, \$32,851,000, rank, second; oats, \$30,997,000, rank, first; all wheat, \$21,070,000, rank, first; mixed grains, \$14,740,000, rank, first; alfalfa, \$12,149,000, rank, first; barley, \$9,446,000, rank, third; fodder corn, \$8,288,000, rank, first; potatoes, \$6,054,000, rank, second; turnips, \$4,782,000, rank, first; corn for husking, \$3,303,000, rank, first; buckwheat, \$2,249,000, rank, second; peas, \$1,186,000, rank, first; beans, \$1,181,000, rank, first; fall rye, \$1,008,000, rank, first.

Dairy products (1937): total milk production, 6,770,145,300 lbs., rank, first. Milk not used for manufactured products, \$41,014,000, rank, first; creamery butter, \$21,444,000, rank, first; concentrated products and by-products and ice cream, \$14,650,000, rank, first; factory cheese, \$12,823,600, rank, first; dairy butter, \$6,900,000, rank, first.

Poultry and eggs (1937): hens and chickens, \$16,838,000, rank, first; turkeys, \$1,029,000, rank, first. Rank, all poultry, including geese and ducks, first. Eggs (1937) \$16,010,000, rank, first.

Farm animals (on farms, 1937): cattle, \$97,349,000, rank, first; horses, \$57,464,000, rank, first; swine, \$18,450,000, rank, first; sheep, \$6,088,000, rank, first.

Fruit production (1937): apples, \$1,551,000, rank, third. Grapes, \$1,046,000, rank, first.

FISHERIES

Total market value (1937), \$3,615,666, rank, fourth. \$406,244 increase over 1936. Principal fish: trout, \$945,360; whitefish, \$816,738; blue pickerel, \$812,665.

FURS

Value of pelts (1936-37), \$2,987,713, rank, first. Principal furs: silver fox, muskrat, mink, red fox, cross fox.

LUMBER

Gross value of production (1936), \$13,068,683, rank, second. Number of mills, 710, employing 4,785. Principal woods: white pine, spruce, jack pine and lodgepole pine, hemlock, red pine, maple. Total productive forested land, 170,000 square miles.

MANUFACTURES

Gross value of products (1936), \$1,363,185,363, rank, first. Number of establishments, 9,636; number of employees, 270,449. Leading industries: flour and feed mills, non-ferrous metal smelting and refining, automobiles, slaughtering and meat packing, pulp and paper, central electric stations, butter, cheese, rubber goods, including footwear, electrical apparatus, hosiery and knitted goods, petroleum products, bread and other bakery products, printing and publishing, fruit and vegetable preparations, coke and gas products, biscuits, confectionery, cocoa and chocolate, factory clothing, castings and forgings, printing and bookbinding, sheet metal products, leather tanneries, machinery, boots and shoes, automobile supplies, woolen cloth, primary iron and steel, cotton yarn and cloth, paper boxes and bags, medicinal and pharmaceutical preparations, soaps and washing compounds, breweries, furniture, acids, alkalies and salts, miscellaneous paper products, silk and artificial silk, breakfast foods, miscellaneous foods, paints and varnishes, brass and copper products.

MINERALS

Total value (1937), \$229,938,108, rank, first. Percentage of Canadian production, 50.34. Metallics: gold, \$53,485,993, rank, first. Ontario mines yield nearly three-quarters of the Dominion production. Nickel, \$59,469,423, rank, first. Ontario is the largest producer of the world's supply. Copper, \$41,716,364, rank, first. Ontario mine production was 56% of total Canadian output. Platinum, \$6,751,072, rank, first. Palladium, rhodium, iridium, etc., \$3,181,668, rank, first. Silver, \$2,107,262, rank, second. Non-metallics: natural gas, \$6,902,701, rank, first. Salt, \$1,539,599, rank, first. Other non-metallics, \$1,525,675, rank, second. Clay products, \$2,088,315, rank, first. Other structural materials: cement, \$3,657,067, rank, first; sand and gravel, \$3,462,580, rank, first; stone, \$3,141,247, rank, first; lime, \$2,343,895, rank, first.

MISCELLANEOUS

Number of post offices (1937), 2,589, rank, first. Gross receipts of offices collecting \$10,000 and upwards, \$15,735,895, rank, first. Number of motor vehicles registered (1936), 590,226, rank, first. Number of radio sets (1937), 440,164, rank, first. Highway mileage open for traffic (1936), 70,897, rank, second. Number of telephones (1936), 576,064, rank, first. Retail merchandise trade (1936), \$913,223,000, an increase of 6.4% over 1935, rank, first.

ONTARIO NEWSPAPER AND PERIODICAL STATISTICS

Newspapers		Periodicals	
Period of Issue	Number	Period of Issue	Number
Daily	39	Daily	2
Evening Dailies	(34)	Semi-weekly	2
Morning Dailies	(2)	Weekly	39
All day Dailies	(3)	Fortnightly	3
Daily, Foreign	(5)	Semi-monthly	9
Daily, with Sunday edition	(1)	Monthly	143
Tri-weekly	4	Bi-monthly	8
Semi-weekly	7	Quarterly	15
Weekly	248	Ten times a year	1
Fortnightly	1	Six times during college yr.	1
		Eight times a year	2
Total Newspapers	299	Total Periodicals	225
Total number of publications			524
Total number of towns having publications			250

LIST OF DOMINION ELECTORAL DISTRICTS*

Electoral District and Location on Map	Electoral District and Location on Map
Algoma E. R. (NW)	Middlesex E. R. (SW)
Algoma W. R. (NW)	Middlesex W. R. (SW)
Brant (SW)	Muskoka-Ontario (N)
Brantford City (SW)	Nipissing (N)
Bruce R. (W)	Norfolk (S)
Bruce S. R. (W)	Northumberland (SEC)
Carleton (NE)	Ontario (C)
Cochrane (NW)	Ottawa City (NE)
Dufferin-Simcoe (C)	Oxford (SW)
Durham (S)	Parry Sound (N)
Elgin R. (SW)	Peel (SC)
Essex E. R. (SW)	Perth (W)
Essex S. R. (SW)	Peterborough W. R. (C)
Fort William (NW)	Port Arthur (NW)
—Frontenac-Addington (E)	Prescott (NE)
Glengarry (E)	Prince Edward-Lennox (SE)
Grenville-Dundas (E)	Renfrew N. R. (NEC)
Grey-Bruce (W)	Renfrew S. R. (NEC)
Grey N. R. (W)	Russell (NE)
Haldimand (S)	Simcoe E. R. (C)
Halton (S)	Simcoe N. R. (C)
Hamilton E. and W. (S)	Stormont (E)
Hastings-Peterborough (EC)	Timiskaming (N)
Hastings South (EC)	Toronto (SE)
Huron N. R. (W)	Victoria (C)
Huron-Perth (W)	Waterloo N. R. (SWC)
Kenora-Rainy River (NW)	Waterloo S. R. (SWC)
Kent (SW)	Welland (S)
Kingston City (E)	Wellington N. R. (SWC)
Lambton-Kent (SW)	Wellington S. R. (SWC)
Lambton W. R. (SW)	Wentworth (S)
Lanark (E)	York N. R. (SC)
Leeds (E)	York E. R. (SC)
Lincoln (S)	York S. R. (SC)
London (SW)	York W. R. (SC)

*Districts without newspapers are marked—

For circulation figures for daily papers see also Daily Newspaper List in back of Directory. Occasionally it is possible to incorporate a later figure in that list.

	Establish	Cols	Width	Depth	Sub	Circ
ACTON (F5), pop. 1,855; Halton Elec. Dist. (S). 15 m NE of Guelph. CN RR. Manufactures gloves, shoes, knitted goods. Saw, grist-mills. Stock, dairy, poultry, grain farms. Potatoes, turnips, wheat.						
Free Press +	Thursday	1875	7	26	280	2.00
G. A. Dills, Editor and Publisher.						
ALEXANDRIA (R2), pop. 2,006; Glengarry Elec. Dist. (E). 55 m E of Ottawa. CN RR. Flour, saw, carding mills. Cheese, brooms, brushes, household and auto specialties, aerated water manufactured.						
Glengarry News +	Friday	1892	7	26	280	2.00
A. G. F. Macdonald, Editor; News Printing Co., Ltd., Publisher.						
Times	Friday	1915	8	26	287	2.00
J. A. Laurin, Editor; Alexander Times, Publisher.						
ALLISTON (G4), pop. 1,355; Dufferin-Simcoe Elec. Dist (C). 50 m NW of Toronto. CP; CN RRs. Creamery; furnace factory; planing, saw, flour mills. Timber. Agriculture. Grain, live stock.						
Herald +	Thursday	1873	6	26	276	2.00
F. B. Elliott, Editor and Publisher.						1,312
ALMONTE (O2), pop. 2,415; Lanark Elec. Dist. (E). 38 m SW of Ottawa. CP RR. Woolen, flour, saw mills. Stoves, soap, sash and doors manufactured. Diversified farming.						
Gazette +	Thursday	1867	7	26	280	2.00
A. S. Hanna, Editor and Publisher.						1,540

Circulation—★June and March A.B.C. Statements; §P.O. Statement; Bold face, sworn; †Publisher's Report; Light face estimated. + Uses Mats. ◇Nonpareil ems. 12 to inch. ▽Agate lines. 14 to inch. Population—1931 Census.

	Estab	Cols	Width	Depth	Sub	Circ
ALVINSTON (C7), pop. 708; Lambton-Kent Elec. Dist. (SW). 40 m SW of London. CN; MC RRs. Chopping mill; hatchery. Diversified farming. Free Press.....Wednesday.....Independent.....1865 7 26 280 1.50 Angus McLean, Editor; Free Press, Publisher.						
AMHERSTBURG (A8), pop. 2,759; Essex South Elec. Dist. (SW). On Detroit River. 18 m S of Windsor. Ferry to Bois Blanc. MC RR. Soda ash plant; canning factory; distillery; planing, flour mills; cooperage. Agriculture. Echo+.....Friday.....Non-partisan.....1874 8 24 287 2.00 2,478 Arthur W. Marsh, Editor; Echo Printing Company, Ltd., Publisher.						
ARNPRIOR (O2), pop. 4,023; Renfrew South Elec. Dist. (NEC). 40 m W of Ottawa. CP; CN RRs. Manufactures lumber, woollens, felts, blankets, brick, tile, aerated water, butter, cheese. Pine timber. Agriculture. Chronicle+.....Thursday.....Independent.....1879 6 26 280 1.50 \$1,675 W. H. McFarlane, Editor; Arnprior Chronicle, Publisher.						
ARTHUR (E5), pop. 1,021; Wellington North Elec. Dist. (SWC). 25 m NW of Guelph. CP RR. Creamery; lumber, chopping mills. Agriculture. Enterprise-News.....Thursday.....Independent.....1869 7 26 280 2.00 Rixon Rafter, Editor and Publisher.						
ATHENS (P3), pop. 724; Leeds Elec. Dist. (E). 40 m NE of Kingston. CN RR. Lumber, shingle mills; cheese, sash and door factories. Agriculture. Reporter.....Thursday.....Independent.....1884 6 26 276 1.00 \$480 George Young, Editor; C. G. Young, Publisher.						
ATWOOD (D5), pop. ×600; Perth Elec. Dist. (W). 30 m N of Stratford. CN RR. Cheese factory; creamery; elevator; chopping mill. Agriculture. Bee—See Banner, Listowel.						
AURORA (H4½), pop. 2,587; York N. Elec. Dist. (SC). 18 m N of Toronto. CN RR. Manufactures shoes, pulleys, factory equipment, lumber, flour, elevators. Agriculture. Banner+.....Friday.....Independent.....1860 6 26 280 1.50 925 C. E. Lundy, Editor; Aurora Banner, Publisher.						
AYLMER (D7), P. O. Aylmer West, pop. 2,283; Elgin Elec. Dist. (S). 30 m SE of London. CN; MC WAB RRs. Milk condensary; canning, hat, cheese factories; marble works. Agriculture. Dairy products, fruit, tobacco. Express+.....Thursday.....Independent.....1872 6 26 276 1.50 2,114 C. B. Monteith, Editor; Barneccott & Monteith, Publishers.						
AYR (F6), pop. 804; Waterloo S. Elec. Dist. (SWC). CP RR. Manufactures breakfast foods; tacks, nails, agricultural implements. Agriculture. News.....Thursday.....Independent.....1898 5 26 245 1.00 \$1,250 J. A. Schmidt, Editor and Publisher.						
BANCROFT (L2), pop. 911; Hastings-Peterborough Elec. Dist. (EC). 66 m NW of Belleville. CN RR. Woolen, planing, grist mills; creamery. Agriculture. Times.....Thursday.....Independent.....1894 6 26 266 1.50 H. M. Price, Editor; The Bancroft Times, Publisher.						
BARRIE (G4), pop. 7,776; Simcoe North Elec. Dist. (C). 55 m NW of Toronto. CN RR. Tanneries; beverage and shoe factories; flour, planing mills; creamery; granite works. Railroad division point. Summer resort. Agriculture. Wheat, live stock, potatoes. Examiner+.....Thursday.....Independent.....1864 8 24 301 2.00 4,871 J. A. MacLaren, Editor; J. A. MacLaren and W. C. Walls, Publishers. Northern Advance+.....Thursday.....Conservative.....1847 6 26 276 1.50 M. D. Morrison, Editor; Northern Advance, Publisher.						
BEAMSVILLE (H6), pop. 1,203; Lincoln Elec. Dist. (S). 22 m SE of Hamilton. CN RR. Basket, canning, chemical spray, tube factories; nursery; winery. Fruit shipped. Agriculture, grapes, peaches. Express.....Wednesday.....Independent.....1893 7 25 280 1.50 Fred Barraclough, Editor and Publisher.						
BEAVERTON (H4), pop. 892; Muskoka-Ontario Elec. Dist. (N). 60 m N of Toronto. CN RR. Grist, planing mills. Canning factory. Agriculture. Express.....Thursday.....Independent.....1871 6 26 273 2.00 Prints editions under names Echo, Cannington and Advocate, Woodville. G. V. Cave, Editor; Estate of Joseph J. Cave, Publisher.						
BEEON (G4), pop. 563; Dufferin-Simcoe Elec. Dist. (C). 43 m NW of Toronto. CN; CP RRs. Flour mill. Agricultural community. World.....Thursday.....Independent.....1882 7 24 276 2.00 900 J. J. Cook, Editor and Publisher.						
BELLEVILLE (M4), pop. 13,790; Hastings South Elec. Dist. (EC). On Bay of Quinte, at mouth of Moira River, 50 m W of Kingston. CN; CP RRs. Shipping by rail and water. Manufactures pottery, cheese, shirts, cement, woollens, lumber, hardware, optical goods, baby food, automobile tires, boots. Foundries, meat packing. Provincial Deaf and Dumb Institute. Farming. Canadian V (no adv.).....Monthly.....Educ. of Deaf....1892 4 26 196 .50 W. J. Morrison, Editor; Ontario School for the Deaf, Publisher. Ontario-Intelligencer+.....Evg.ex.Sun.....Independent.....1870 8 24 276 7.80 F. W. Rathman, Editor; W. H. Morton, Publisher.						
BELMONT (D7), pop. ×500; Middlesex East Elec. Dist. (SW). 13 m SE of London. CP RR. Milk condensary. Agriculture. Enterprise.....Thursday.....Independent.....1888 5 26 238 1.00 S. Strachan and Dennis Braithwaite, Publishers.						
BIRCH CLIFF , P. O. Toronto, pop. ×600; York Elec. Dist. (SC). About 5 m N of Toronto. Railroad station, Scarboro Junction. CN RR. Scarboro Post+.....Thursday.....Ind. Liberal.....1930 6 26 308 1.00 3,500 E. B. Wyllie, Editor; York County Post, Publisher.						

Circulation—★June and March A.B.C. Statements; \$P.O. Statement; Bold face, sworn; †Publisher's Report; Light face, estimated. + Uses Mats. ◊ Nonpareil ems. 12 to inch. ▽ Agate lines. 14 to inch. Population—1931 Census; × Dun & Bradstreet estimate. √ Issued only during academic year.

ONTARIO

Directory of Newspapers and Periodicals, 1939

	Estab	Cols	Width	Depth	Sub	Circ
BLLENHEIM (C8), pop. 1,737; Kent Elec. Dist. (SW). 10 m SE of Chatham. PM RR. Canning, metal and hardware specialties factories. Agriculture.						
News-Tribune.....Thursday.....Independent.....1876	7	26	280	2.00		1,300
L. A. Pegg, Editor; News-Tribune Publishing Company.						
BLIND RIVER (L16), pop. 2,805; Algoma East Elec. Dist. (NW). 94 m E of Sault Ste. Marie. CP RR. Steamboat connections. Lumber and lath mills. Fisheries. Timber.						
Leader.....Thursday.....Independent.....1929	7	26	276	1.50		
F. W. Rickaby, Editor and Publisher, Bruce Mines.						
BLYTH (D5), pop. 622; Huron North Elec. Dist. (W). 34 m NW of Stratford. CN; CP RRs. Planing, flax, yarn, flour mills. Agriculture.						
Standard.....Wednesday.....Independent.....1892	7	26	273	1.50		660
A. W. Robinson, Editor; Blyth Standard, Publisher.						
BOBCAYGEON (J3), pop. 991; Victoria Elec. Dist. (C). On Bobcaygeon River, 20 m NW of Peterborough. CP RR. Boat works; creamery; chopping mill. Resort. Timber. Diversified farming.						
Independent.....Thursday.....Independent.....1869	6	26	276	1.00		760
M. Thurston, Editor; Bobcaygeon Independent, Publisher.						
BOLTON (G5), pop. 556; Peel Elec. Dist. (SC). On Humber River, 21 m NW of Toronto. CP RR. Flour mill; creamery; foundry. Resort. Farming.						
Enterprise.....Friday.....Independent.....1888	7	26	283	2.00		
F. N. Leavens, Editor and Publisher.						
BOTHWELL (C7), pop. 649; Lambton-Kent Elec. Dist. (SW). 31 m W of London. CN; CP; WAB RRs. Baskets, mattresses, hardware manufactured. Creamery; planing mill. Agriculture.						
Times.....Thursday.....Independent.....1876	6	26	266	1.50		
H. J. Jerome, Editor and Publisher.						
BOWMANVILLE (J5), pop. 4,080; Durham Elec. Dist. (S). 9 m E of Oshawa. CP; CN RRs. Creamery; cannery; auto accessories, glove factories; foundry; hosiery, flour mills. Lake resort. Fishing. Diversified farming. Dairy and poultry products, beef cattle.						
Canadian Statesman +Thursday.....Independent.....1854	8	24	287	2.00		2,911
Prints an edition for Orono called News. George W. James, Editor; M. A. James & Sons, Publishers.						
BRACEBRIDGE (H2 1/2), pop. 2,436; Muskoka-Ontario Elec. Dist. (N). On Muskoka River, 123 m N of Toronto. CN RR. Steamboat connections. Boat building, brick, tile plants; planing, lumber, woolen mills; foundry; tannery. Resort. Farming.						
Gazette.....Thursday.....Independent.....1872	7	26	280	1.50		2,289
George H. O. Thomas, Editor and Publisher.						
Muskoka Herald +Thursday.....Conservative.....1878	7	26	280	1.50		
Robert J. Boyer, Editor; Muskoka Publishing Co., Ltd.						
BRADFORD (G4), pop. 972; Dufferin-Simcoe Elec. Dist. (C). 32 m NW of Toronto. CN RR. Hockey stick, sash and door factories; flour, planing mills. Carp fisheries. Agriculture. Grain, lettuce, celery.						
Bradford Witness and South Simcoe News.....} Wednesday.....Independent.....1865	6	26	273	2.00		750
S. S. McKenzie, Editor and Publisher.						
BRAMPTON (G5), pop. 5,532; Peel Elec. Dist. (SC). 25 m W of Toronto. CN; CP RRs. Knitting, flour mills; creameries; loose-leaf notebook, gummed paper, celluloid products, brick, paper box, shoe, canning factories; foundry; tannery. Farming.						
Conservator +Thursday.....Conservative.....1875	8	24	294	2.00		2,908
C. V. Charters, Editor; Charters Publishing Company, Ltd.						
Peel Gazette +Thursday.....Liberal.....1933	7	26	301	1.50		2,200
J. O. Adams, Editor; Peel Gazette Pub., Ltd., 14 Main St., South Brampton.						
BRANTFORD (F6), pop. 30,107; Brantford City Elec. Dist. (SW). On Grand River, 24 m SW of Hamilton. TH&B; CN; LE&N (elec.) RRs. Industrial and agricultural implement center. Flour, cotton, woolen mills; engine and machine shops; mining and agricultural machinery, gas and gasoline engine, windmill, refrigerator, radiator, carriage, stove, glove, hosiery, bedding, biscuit, candy, clock, sporting goods, carpet, paper box, household utilities, confectionery factories. Blind Asylum. Agriculture.						
Canadian Co-operator.....Monthly.....Co-op. Trade.....1909	2	26	98	.75		
George Keen, Editor; Co-operative Union of Canada, Publisher, 215 Nelson St.						
Expositor +Evg.ex.Sun.....Independent.....1853	8	24	298	7.80	★11,897	
Preston & Sons, Ltd., Publisher, 53 Dalhousie St.						
BRIGHTON (L4 1/2), pop. 1,580; Northumberland Elec. Dist. (SEC). On Lake Ontario, 92 m E of Toronto. CN; CP RRs. Canning, disinfectant factories; bottling works. Fisheries. Diversified farming. Apples, tomatoes, potatoes.						
Ensign +Friday.....Independent.....1871	6	26	276	2.00		700
Mrs. R. M. Lapp, Editor; Brighton Ensign, Publisher.						
BROCKVILLE (P3), pop. 9,736; Leeds Elec. Dist. (E). On the St. Lawrence River, 47 m NE of Kingston. Ferry to Morristown, N. Y. CN; CP RRs. Steamboat connections. Foundries; glove, hat, stove, patent medicines, sash and door, belting, auto top, grinding wheel, cereal, butter, cheese factories; engine works; pork packing plant. Agriculture.						
Recorder +Friday.....Ind. Liberal.....1821	8	25	294	1.50		
Recorder and Times +Evg. ex. Sun...Ind. Liberal.....1821	8	25	294	5.00	★★4,802	
H. R. Morgan, Editor; Recorder Printing Co., Ltd., Publisher.						
BRUCE MINES (L16), pop. 473; Algoma West Elec. Dist. (NW). On North Channel, 41 m SE of Sault Ste. Marie. CP RR. Steamboat connections. Diversified farming. Fruit, grain, potatoes.						
Spectator.....Thursday.....Independent.....1901	7	26	276	1.50		600
F. W. Rickaby, Editor and Publisher, Bruce Mines.						

Circulation—★Sept. A.B.C. Statement; ★June and March A.B.C. Statements; §P.O. Statement; Bold face, sworn; †Publisher's Report; Light face, estimated. + Uses Mats. ◊Nonpareil ems, 12 to inch. ▽Agate lines, 14 to inch. Population—1931 Census.

	Estab	Cols	Width	Depth	Sub	Circ
BRUSSELS (D5) , pop. 782; Huron North Elec. Dist. (W). On Maitland River, 42 m NW of Stratford. CN RR. Flour, chopping mills; creamery. Poultry and grain farms.						
Post+.....Wednesday.....Independent.....1872	7	26	294	1.50		990
R. W. Kennedy, Editor and Publisher.						
BURFORD (F6) , pop. ×700; Brant Elec. Dist. (SW). 10 m SW of Brantford. CN RR. Milk condensary; sand and gravel plant. Diversified farming.						
Advance.....Thursday.....Independent.....1909	6	26	280	1.50		‡804
M. A. Messecar, Editor; Burford Advance, Publisher.						
BURK'S FALLS (H1) , pop. 855; Parry Sound Elec. Dist. (N). 72 m N of Orillia. CN RR. Steamboat connections. Saw mill. Tourist resort.						
Arrow.....Wednesday.....Liberal.....1885	5	26	252	1.50		‡750
E. A. Warner, Editor; Arrow Publishing House.						
BURLINGTON (G6) , pop. 3,046; Halton Elec. Dist. (S). 8 m NE of Hamilton. CP; CN RRs. Canning factories; lumber and chopping mills. Wines, chemicals, furnace blowers, spray material manufactured. Lake resort. Fisheries. Diversified farming. Fruit, grain.						
Gazette.....Wednesday.....Independent.....1899	8	26	280	2.00		850
Elgin A. Harris & Son, Editors; Gazette Printing Company, Publisher.						
CALEDONIA (G6) , pop. 1,396; Haldimand Elec. Dist. (S). On Grand River, 14 m S of Hamilton. CN RR. Ink factory; feed mill. Gypsum mines. Agriculture, especially dairy and beef cattle.						
Grand River Sachem+.....Wednesday.....Independent.....1855	7	25	280	2.00		
Mrs. Henry B. Sawle, Editor; Grand River Sachem, Publisher.						
CAMPBELLFORD (L4) , pop. 2,744; Northumberland Elec. Dist. (SEC). 35 m E of Peterborough. CN RR. Trent Canal. Woolen, flour mills; toy factory; creameries, bottling works; machine shop. Diversified farming. Dairy products, live stock.						
Herald.....Thursday.....Non-partisan.....1873	8	26	304	2.00		‡1,250
G. A. Kingston Estate, Publisher.						
CANNINGTON (H4) , pop. 779; Muskoka-Ontario Elec. Dist. (N). 40 m NW of Oshawa. CN RR. Flour, grist-mills; creamery; foundry. Hardwood timber. Farming.						
Echo—See Express, Beaverton.						
Gleaner.....Thursday.....Ind. Cons.....1870	6	26	273	1.00		550
Wm. A. Robinson, Editor and Publisher.						
CARLETON PLACE (O2) , pop. 4,105; Lanark Elec. Dist. (E). 28 m SW of Ottawa. CP RR. Cheese, butter, fur, lime, furniture, stove factories; textile, lumber mills; bottling works; machine shops. Resort. Timber. Diversified farming. Dairy products, live stock.						
Canadian+.....Thursday.....Independent.....1876	7	26	276	2.00		‡2,000
F. A. J. Davis, Editor; F. A. J. Davis and W. A. Rae, Publishers.						
Herald.....Wednesday.....Ind. Liberal.....1850	6	26	280	2.00		‡990
W. H. Allen, Editor and Publisher.						
CARP (O2) , pop. ×500; Carleton Elec. Dist. (NE). 25 m SW of Ottawa. CN RR. Flour mills; cheese box factory. Agriculture. Dairy products, live stock.						
Review+.....Thursday.....Ind. Conserv.....1904	6	26	280	1.50		605
James A. Evoy, Editor and Publisher.						
CAYUGA (G7) , pop. 721; Haldimand Elec. Dist. (S). On Grand River. 25 m S of Hamilton. CN; MC; Wab. RRs. Textile, flour mills; creamery. Gypsum quarries; natural gas wells. Diversified farming.						
Haldimand Advocate+.....Thursday.....Ind. Liberal.....1867	6	25	273	1.50		1,000
Gordon L. Hall, Editor and Publisher.						
CHATHAM (B8) , pop. 14,569; Kent Elec. Dist. (SW). On Thames River, 60 m SW of London. Wab; CN; CP; PM RRs. Manufactures rivets, machinery, horse pads, steel products, fertilizer, cement, brick, tile, tobacco, garage equipment, textiles, flour, canned goods. Large beet-sugar refinery; bottling works; foundry. Diversified farming.						
Canadian Woodman.....Monthly.....W. of the W.....1893	3	26	140	x1.00		‡5,000
Clair Jarvis, Editor; Canadian Woodmen of the World, Publisher.						
News+.....Evg. ex. Sun.....Independent.....1862	8	24	301	7.80		★‡7,463
R. W. Angus, Editor; Chatham Daily News, Ltd., Publisher.						
CHESLEY (D4) , pop. 1,699; Grey-Bruce Elec. Dist. (W). 28 m SW of Owen Sound. CN RR. Furniture, wood product factories; woolen, planing mills; creamery. Maple, birch timber. Stock, dairy, poultry, grain farms.						
Enterprise+.....Wednesday.....1876	6	26	276	2.00		1,293
Wm. McDonald, Editor; Wm. McDonald & Son, Publishers.						
CHESTERVILLE (Q2) , pop. 1,012; Grenville-Dundas Elec. Dist. (E). 40 m SE of Ottawa. CP RR. Condensed milk, cheese, baby food factories; grist mill. Stock, dairy, poultry, fruit farms.						
Record.....Thursday.....Independent.....1894	5	26	248	1.50		
G. C. Lacey, Editor and Publisher.						
CLINTON (C5) , pop. 1,789; Huron North Elec. Dist. (W). 33 m NW of Stratford. CN RR. Hosiery, flour, planing, chopping mills; piano factory; machine shop. Diversified farming. Poultry, grain, cattle.						
News-Record.....Thursday.....Independent.....1878	7	26	304	1.50		1,500
G. E. Hall, Editor and Publisher.						
COBDEN (N1) , pop. 639; Renfrew North Elec. Dist. (NEC). On Ottawa River, 90 m NW of Ottawa. CP RR. Grist-mill. Timber. Diversified farming.						
Sun.....Thursday.....Independent.....1895	6	26	273	1.50		‡330
A. L. McCready, Editor and Publisher.						

Circulation—★Sept. A.B.C. Statement; ★June and March A.B.C. Statements; †P.O. Statement; Bold face, sworn; ‡Publisher's Report; Light face, estimated. + Uses Mats. ⊕ Nonpareil ems. 12 to inch. ▽ Agate lines, 14 to inch. Population—1931 Census; × Dun & Bradstreet estimate. xSubscription included in membership fee.

ONTARIO

Directory of Newspapers and Periodicals, 1939

	Estab	Cols	Width	Depth	Sub	Circ
COBOURG (K5) , pop. 5,834; Northumberland Elec. Dist. (SEC). On Lake Ontario, 40 m E of Oshawa. CP; CN RRs. Steamboat connections. Manufactures carpets, machine parts, rifles, matting, apple products, medicines, bait. Tanneries; foundries; bottling works; cannery. Timber. Farming, especially apples.						
Saturday Morning Post.....Saturday.....Conservative.....1890	7	26	308	1.50		
McGuire Bros., Editors and Publishers.						
Sentinel-Star+.....Thursday.....Independent.....1831	8	24	294	2.00		\$3,395
W. F. Lindsay, Editor; Sentinel-Star Publishing Co., Ltd.						
World+.....Thursday.....Independent.....1864	7	26	280	1.50		
Frank W. Lapp, Editor; Cobourg World, Publisher.						
COCHRANE (G19) , pop. 3,963; Cochrane Elec. Dist. (N). 253 m N of North Bay. CN; T&NO RRs. Sash and door factories; planing mills; bottling works, machine shops. Agriculture.						
Northland Post+.....Thursday.....Independent.....1910	6	24	273	1.50		
Carl Thorning, Editor; Cochrane Northland Post, Ltd., Publisher.						
COLBORNE (L5) , pop. 1,015; Northumberland Elec. Dist. (SEC). On Lake Ontario, 50 m E of Oshawa. CN; CP RRs. Port of entry. Barrel factory; planing, chopping mills; creamery. Agriculture. Grain, potatoes, tomatoes, apples.						
Enterprise.....Thursday.....Liberal.....1882	6	26	273	1.50		
H. and J. H. Gale, Editors and Publishers.						
Express.....Thursday.....Conservative.....1866	6	26	276	2.00		750
H. S. Keyes, Editor and Publisher.						
COLDWATER (G3) , pop. 628; Simcoe East Elec. Dist. (C). On Coldwater River, 12 m NW of Orillia. CP; CN RRs. Boat works; grist, planing, stave mills. Agriculture.						
News.....Thursday.....Independent.....1895	6	26	287	1.00		\$600
F. M. Russell, Editor and Publisher.						
COLLINGSWOOD (F3 1/2) , pop. 5,809; Simcoe North Elec. Dist. (C). On Georgian Bay, 70 m NW of Toronto. CN RR. Manufactures woodware, nails, machines, flour, brooms. Shipyards; tannery; cannery; chopping mill.						
Enterprise-Bulletin.....Thursday.....Independent.....1857	8	24	294	2.00		2,700
David Williams, Editor; Enterprise-Bulletin Presses, Ltd., Publisher.						
COMBER (A8) , pop. ×600; Essex East Elec. Dist. (SW). 31 m W of Windsor. MC RR. Flour, planing mills; brick, tile plant. Agriculture. Corn, sugar-beets, tobacco.						
Herald.....Thursday.....Independent.....1883	6	26	276	1.00		331
E. E. Lancaster, Editor; Comber Herald, Publisher.						
COOKSTOWN (G4) , pop. ×450; Dufferin-Simcoe Elec. Dist. (C). 32 m SW of Orillia. CN RR. Flour mill; creamery. Diversified farming.						
Advocate.....Thursday.....Ind. Cons.....1897	6	26	273	1.00		500
M. E. McFadden, Editor and Publisher.						
CORNWALL (R2 1/2) , pop. 11,126; Stormont Elec. Dist. (E). On St. Lawrence River, 55 m SE of Ottawa. CN; NYC; CP RRs. Steamboat connections. Manufactures paper, rayon, cotton cloth, cheese, bedding, fibre conduits, clothing, lumber, furniture, cellulose. Foundries; bottling works; winery. Collegiate Institute. Timber. Diversified farming.						
Standard-Freeholder+.....Mon.,Wed.,Fri.Independent.....1846	8	24	301	3.90		★★\$6,619
G. C. Garbutt, Editor; Standard-Freeholder, Ltd., Publisher.						
CREEMORE (F4) , pop. 591; Simcoe North Elec. Dist. (C). 80 m NW of Toronto. CN RR. Saw, chopping mills; creamery. Timber. Diversified farming.						
Star+.....Thursday.....Independent.....1886	5	24	224	2.00		\$800
C. B. Smith, Editor and Publisher.						
DESERONTO (N4) , pop. 1,476; Hastings-South Elec. Dist. (EC). On Bay of Quinte, 30 m W of Kingston. CN RR. Can factory; creamery; cannery; oil refineries. Summer resort. Agriculture.						
Post.....Thursday.....Independent.....1880	6	26	245	1.50		\$500
B. L. DeLor, Editor and Publisher.						
DRAYTON , pop. ×558; Wellington North Elec. Dist. (SWC). 25 m W of Guelph. CN RR. Lumber, chopping mills; creamery. Agriculture. Grain, turnips, potatoes.						
Advocate.....Thursday.....Independent.....1876	7	26	315	1.50		\$1,100
B. J. Garbutt, Editor and Publisher.						
DRESDEN (B7) , pop. 1,529; Lambton-Kent Elec. Dist. (SW). On Sydenham River, 12 m N of Chatham. PM RR. Tile, cement block, bent goods, hub, wheel, stove damper factories; flour, chopping mills; cannery. Agriculture. Tobacco, sugar-beets, tomatoes.						
Times.....Thursday.....Independent.....1872	7	26	273	1.50		1,000
Laurie G. Wells, Editor and Publisher.						
DRYDEN (G7) , pop. 1,326; Kenora-Rainey River Elec. Dist. (NW). 40 m NW of Port Arthur. CP RR. Paper and pulp mill; valve bag factory; bottling works. Pulp wood, pine timber. Farming. Clover seed, potatoes, grain.						
Observer.....Friday.....Independent.....1897	6	26	280	1.50		
Elsie B. Collison, Editor and Publisher.						
DUNDALK (F4) , pop. 673; Grey Bruce Elec. Dist. (W). 65 m NW of Guelph. CP RR. Saw chopping mills; creamery. Agriculture. Live stock.						
Herald+.....Thursday.....Non-partisan.....1881	6	26	273	1.50		1,203
F. D. Macintyre, Editor; Herald Publishing Company.						
DUNDAS (G6) , pop. 5,026; Wentworth Elec. Dist. (S). On west end of Lake Ontario, 5 m W of Hamilton. CN; TH&B RRs. Manufactures machinery, tools, textiles, gloves, showcases, church furniture, office fittings, clothing. Crushed stone works. Diversified farming. Grain, fruit, vegetables.						
Star.....Thursday.....Independent.....1883	6	26	280	1.50		1,547
C. G. Anslow, Editor; Star Printing Company of Dundas, Publisher.						

Circulation—★Sept. A.B.C. Statement; ★June and March A.B.C. Statements; §P.O. Statement; Bold face, sworn; †Publisher's Report; Light face, estimated. + Uses Mats. ◇Nonpareil ems. 12 to inch. ▽Agate lines. 14 to inch. Population—1931 Census; ×Dun & Bradstreet estimate.

	Estab	Cols	Width	Depth	Sub	Circ
DUNNVILLE (G7) , pop 3,405; Haldimand Elec. Dist. (S). On Grand River, 35 m S of Hamilton. TH&B; CN RRs. Fish net, hammock, towel factories; knitting, woolen, lumber mills; cannery; creamery; machine shops. Chick hatchery. Timber. Agriculture, live stock.						
Chronicle+.....Friday.....Independent.....1896	8	24	308	2.00		
W. A. Fry, Editor; The Chronicle, Publisher.						
Gazette.....Friday.....Conservative.....1852	6	26	273	2.00		
David Hastings, Editor and Publisher.						
DURHAM (E4) , pop. 1,750; Grey-Bruce Elec. Dist. (W). 54 m NW of Guelph. CP; CN RRs. Planing, chopping, flour mills; creamery; machine shops. Timber. Grain, poultry, stock, dairy farms.						
Chronicle+.....Thursday.....Conservative.....1867	6	26	273	2.00		
Frank Irwin, Editor and Publisher.						
Review.....Thursday.....Ind. Liberal.....1878	7	26	276	2.00		
Peter Ramage, Editor; Chas. Ramage & Son, Publishers.						
DUTTON (D7) , pop. 776; Elgin Elec. Dist. (SW). 22 m SW of St. Thomas. MC; PM RRs. Flour, planing mills; creamery. Agriculture. Wheat, beans, corn.						
Advance.....Thursday.....Independent.....1889	6	26	276	1.50	950	
Bertram Smith, Editor and Publisher.						
EASTVIEW (P2) , pop. 6,686; Russell Elec. Dist. (NE). 1 m E of Ottawa. CN RR. Sash, door, toy factories; smelting, bottling works. Residential suburb of Ottawa.						
Messenger de Marie Reine } Monthly.....Catholic.....1904	2	27	106	.50	17,000	
des Coeurs (French).....E. Crocheteire, Editor; Fathers of the Company of Mary, Publishers.						
ECHO BAY (K15) , pop. ×300; Algoma West Elec. Dist. (NW). On Lake Huron and St. Mary's River, 14 m E of Sault Ste. Marie, nearest banking town. CP RR. Lumber mills. Copper, silver mines; pine, hardwood timber. Diversified farming.						
Times.....Thursday.....Independent.....1931	7	26	276	1.00		
F. W. Rickaby, Editor and Publisher, Bruce Mines.						
EGANVILLE (L22) , pop. 1,020; Renfrew North Elec. Dist. (NEC). 95 m W of Ottawa. CP; CN RRs. Flour, planing mills; butter factory; lime-kiln. Agriculture. Live stock, dairy products, grain.						
Leader+.....Friday.....Ind. Liberal.....1902	6	26	276	2.00		
P. McHugh, Editor and Publisher.						
ELMIRA (E5) , pop. 2,170; Waterloo North Elec. Dist. (SWC). 12 m N of Kitchener. CN; CP RRs. Manufactures furniture, shoes, shirts, overalls, booties, aluminum specialties. Creamery; planing, chopping mills. Agriculture. Dairy products, live stock.						
Signal.....Thursday.....Independent.....1890	7	26	276	2.00	‡1,210	
E. C. Davis, Editor and Publisher.						
ELMVALE (G3) , pop. ×800; Simcoe North Elec. Dist. (C). 75 m N of Toronto. CN RR. Creamery; flour, lumber mills. Timber. Diversified farming.						
Lance.....Thursday.....Independent.....1901	6	26	273	1.00	750	
W. T. Linton, Editor and Publisher.						
Nottawasagan, The+.....Tuesday.....Independent.....1937	7	24	273	.25	391	
Issued only during the summer months. Free dist.					572	
A. C. McAuley, Editor; The Lance Press, Publisher, P. O. Box 124.						
ELORA (F5) , pop. 1,195; Wellington South Elec. Dist. (SWC). 13 m NW of Guelph. CN; CP RRs. Furniture, harrow, roller factories. Agriculture. Cattle.						
Express.....Wednesday.....Independent.....1852	7	26	273	2.00	400	
Mrs. A. A. Perry, Editor; Elora Express Printing Co., Publisher.						
ERIN (F5) , pop. 451; Wellington North Elec. Dist. (SWC). 20 m NE of Guelph. CP RR. Planing, chopping mills; creamery. Agriculture, especially live stock.						
Advocate+.....Thursday.....Independent.....1880	8	26	273	1.50	‡1,030	
R. W. Hull, Editor and Publisher.						
ESPANOLA (K17) , pop. ×3,057; Nipissing Elec. Dist. (NW). 35 m W of Sudbury. CP RR. Paper mill. Nickel, copper, gold mines. Spruce, hemlock, pine timber. Agriculture.						
Standard.....Thursday.....Independent.....1901	7	26	276	1.00	500	
F. W. Rickaby, Editor and Publisher, Bruce Mines.						
ESSEX (A8) , pop. 1,954; Essex South Elec. Dist. (SW). 15 m SE of Windsor. MC RR. Feed, lumber mills; tool factory; cannery. Chick hatcheries. Diversified farming.						
Free Press+.....Friday.....Non-partisan.....1879	7	26	276	2.00	2,080	
K. E. Brett, Editor; Essex Free Press, Publisher.						
EXETER (C6) , pop. 1,666; Huron-Perth Elec. Dist. (W). On Aux Sable River, 30 m NW of London. CN RR. Flour mill; cannery; creamery. Chick hatchery. Diversified farming.						
Times-Advocate.....Thursday.....Independent.....1873	7	26	276	2.00	1,650	
J. M. Southcott, Editor; Exeter Times Printing Company, Publisher.						
FENELON FALLS (J3 1/2) , pop. 963; Victoria Elec. Dist. (C). On Fenelon River, 30 m E of Orillia. CN RR. Planing mill; garment factory; creamery.						
Gazette.....Thursday.....Independent.....1872	6	26	269	1.50	825	
M. Irene Brown, Editor; Robson Bros., Publishers.						
FERGUS (F3) , pop. 2,594; Wellington South Elec. Dist. (SWC). On Grand River, 13 m NW of Guelph. CN; CP RRs. Basket, washing machines, stable fitting factories; chopping, saw, oatmeal and barley mills; creamery. Diversified farming. Grain, turnips, potatoes.						
News-Record.....Thursday.....Independent.....1855	7	26	280	2.00	1,800	
J. C. Templin, Editor; Fergus News-Record, Publisher.						

Circulation—★June and March A.B.C. Statements; §P.O. Statement; Bold face, sworn; †Publisher's Report; Light face, estimated. + Uses Mats. ◇Nonpareil ems. 12 to inch. ▽Agate lines. 14 to inch. Population—1931 Census; ×Dun & Bradstreet estimate.

ONTARIO

Directory of Newspapers and Periodicals, 1939

	Estab	Cols	Width	Depth	Sub	Circ	
FLESHERTON (E4) , pop. 482; Grey-Bruce Elec. Dist. (W). 31 m SE of Owen Sound. CP RR. Woolen, planing, chopping mills. Agriculture. Live stock.							
Advance.....	Wednesday	Independent	1881	6	26	280 1.50	950
W. H. Thurston, Editor; W. H. Thurston & Son, Publishers.							
FORDWICH (D5) , pop. ×250; Huron North Elec. Dist. (W). 50 m N of Stratford, CP RR. Saw, chopping mills. Stock, dairy, grain farms.							
Record +.....	Wednesday	Independent	1896	6	26	273 2.00	460
T. A. Roberts, Editor and Publisher.							
FOREST (B6) , pop. 1,480; Lambton-Kent Elec. Dist. (SW). 60 m NW of London. CN RR. Creameries; cannery; monument works; flax, chopping mills. Diversified farming. Grain.							
Free Press.....	Thursday	Independent	1879	6	26	273 2.00	‡1,600
H. J. Pettypiece, Editor and Publisher.							
Standard.....	Thursday	Independent	1893	6	26	273 2.00	1,400
W. A. Dunlop, Editor; Forest Standard, Publisher.							
FORT ERIE (J7) , pop. 2,383; Welland Elec. Dist. (S). 5 m N of Buffalo, N. Y. MC; CN; WAB RRs. Manufactures paint, cream separators, dental and toilet preparations, chemicals, gaskets, electric and metal products, steel tanks, medicine, auto accessories, household and auto specialties, filtering appliances, kitchen utensils. Gold mine and refinery.							
Times-Review +.....	Thursday	Independent	1895	8	25	308 2.00	‡1,400
E. W. Johnston, Publisher.							
FORT FRANCES (H6) , pop. 5,470; Kenora-Rainy River Elec. Dist. (NW). 90 m SE of Kenora. Bridge to International Falls, Minn. DW&P; CN; MD&W RRs. Manufactures pulp, paper, lumber, steel boats, boxes, brick. Railway terminals, car and machine shops; brewery; creamery; bottling works. Timber. Farming.							
Times and Rainy Lake Herald +.....	Thursday	Independent	1890	7	26	280 2.00	2,633
J. A. Cumming, Editor; Fort Frances Times, Ltd.							
FORT WILLIAM (H11) , pop. 26,277; Fort William Elec. Dist. (NW). On Kaministiquia River, at head of Canadian navigation on Lake Superior, 3 m S of Port Arthur. CP; CN RRs. Steamboat connections. Manufactures pulp, paper, flour, car wheels, pipes, brick, fish nets, wines, brooms. Grain elevator; foundries; bottling works; brewery.							
Times-Journal +.....	Evg. ex. Sun	Independent	1893	7	26	297 7.50	★★6,652
J. R. Lumby, Ed; Times-Journal of Fort William, Ltd., Pub., 115 N May St.							
Twin City Press +.....	Friday	Non-partisan	1934	8	24	308 1.00	5,513
K. F. Catto, Editor; Twin City Press Ltd., Publisher, 137 May St.							
GALT (F6) , pop. 14,006; Waterloo South Elec. Dist. (SWC). 14 m SW of Guelph. CP; CN; LE&N (elec.); GR (elec.) RRs. Manufactures underwear, shoes, towels, silk yarn, jersey cloth, cereal products, saws, varnish, safes, tools, adding machines, cash registers, machine knives, boilers, tacks, nails, heating and ventilating appliances, woodworking machines. Foundries.							
Reporter +.....	Evg. ex. Sun	Independent	1896	8	24	294 7.80	★★5,936
E. Werstine, Editor; Galt Publishers, Ltd.							
GANANOQUE (O4) , pop. 3,592; Leeds Elec. Dist. (E). On St. Lawrence River, 18 m NE of Kingston. TI RR. Steamboat connections. Manufactures steel products, rivets, wire, shovels, milk powder, butter, cheese. Summer resort. Diversified farming. Dairy products, grain, truck crops.							
Reporter.....	Thursday	Independent	1872	7	26	280 2.00	1,642
G. A. Scott, Editor; Gananoque Reporter, Publisher.							
GEORGETOWN (G5) , pop. 2,288; Halton Elec. Dist. (S). 29 m W of Toronto. CN RR. Paper, hosiery, chopping mills; boot, electrical supply factories; creamery.							
Herald +.....	Wednesday	Independent	1867	8	26	336 1.50	1,150
J. M. Moore, Editor and Publisher.							
GLENCOE (C7) , pop. 788; Middlesex West Elec. Dist. (SW). 30 m SW of London. CN; CP WAB RRs. Creamery; chopping mill. Timber. Diversified farming.							
Transcript.....	Thursday	Non-partisan	1871	6	26	280 1.75	
Richard Singleton, Editor and Publisher.							
GODERICH (C5) , pop. 4,491; Huron North Elec. Dist. (W). On Lake Huron, 43 m NW of Stratford. CN; CP RRs. Wood-working, saw, planing, flour mills; road machinery, toilet and barber supply factories; salt, bottling, welding works; grain elevator; foundry. Summer resort. Pine, hemlock timber. Farming. Grain, fruit.							
Signal-Star +.....	Thursday	Independent	1888	7	26	304 2.00	‡2,758
W. H. Robertson, Editor; Signal-Star Press Ltd., Publisher.							
GORE BAY (L17) , pop. 672; Algoma East Elec. Dist. (NW). On Manitoulin Island, in Georgian Bay, 105 m SE of Sault Ste. Marie. CP RR. Steamboat connections. Lumber mill. Fisheries. Summer resort. Agriculture.							
Recorder.....	Thursday	Independent	1909	6	26	280 1.50	
E. W. Davis, Editor; Gore Bay Recorder, Publisher.							
GRAND VALLEY (F5) , pop. 591; Wellington North Elec. Dist. (C). 30 m N of Guelph. CP RR. Creamery; chopping mill. Agriculture. Stock, hay, grain.							
Star and Vidette.....	Thursday	Independent	1885	6	26	273 1.50	
J. L. Landsborough, Editor and Publisher.							
GRAVENHURST (H3) , pop. 1,864; Muskoka-Ontario Elec. Dist. (N). On Lake Muskoka, 107 m N of Toronto. CN RR. Steamboat connections. Brush factory; boat, bottling works. Timber. Summer resort. Agriculture. Oats, hay.							
Banner.....	Thursday	Independent	1873	6	26	280 1.50	800
Alfred J. Dass, Publisher.							

Circulation—★Sept. A.B.C. Statement; ★June and March A.B.C. Statements; ‡P.O. Statement; Bold face, sworn; †Publisher's Report; Light face, estimated. + Uses Mats. ◊ Nonpareil ems. 12 to inch. ▽ Agate lines. 14 to inch. Population—1931 Census; ×Dun & Bradstreet estimate.

	Established	Cols	Width	Depth	Sub	Circ
GRIMSBY (G6) , pop. 2,198; Lincoln Elec. Dist. (S). On Lake Ontario, 17 m SE of Hamilton. CN RR. Manufactures fruit baskets, hospital furniture, shoe uppers, fishing tackle, electric irons and appliances. Cannery; distillery. Ships fruit. Natural gas wells. Agriculture, especially peaches, cherries, grapes.						
Independent + Thursday.....	1885	7	24	280	2.00	1,200
R. L. Taylor, Editor and Publisher.						
GUELPH (F5) , pop. 21,075; Wellington South Elec. Dist. (SWC). 60 m W of Toronto. CP; CN RRs. Manufactures carpets, cotton yarn, men's hats, dresses, iron culverts, malleable iron, gypsum, felts, malt extract, springs, axles, stoves, auto jacks, tubes, rubber footwear, motor bodies, pants, stock foods. Foundries; honey refinery; brewery; winery. Collegiate Institute; Ontario Veterinary College; Jesuit Novitiate; Ontario Agricultural College.						
Canadian Entomologist..... Monthly.....	1868	1	60	112	x2.00	\$600
Dr. J. McDunnough, Editor; Entomological Society of Ontario, Publisher.						
Mercury + Evg.ex.Sun.....	1854	8	24	298	7.80	★77,404
A. M. Macalister, Editor; Guelph Daily Mercury, Ltd., Publisher.						
O. A. C. Review √..... 8 ti a year.....	1889	2	30	110	1.00	
Ontario Agricultural College Students Publishing Association.						
HAGERSVILLE (F6 1/2) , pop. 1,385; Haldimand Elec. Dist. (S). 15 m SE of Brantford. MC; CN RRs. Flour, planing mills; creamery. Stone quarries. Diversified farming.						
News..... Thursday.....	1888	6	26	273	1.50	
W. R. Smith, Editor and Publisher.						
Press..... Tuesday.....	1932	6	26	273	1.00	1,380
Douglas G. Mounteer, Editor and Publisher, Box 16.						
HAILEYBURY (J20) , pop. 2,813; Timiskaming Elec. Dist. (N). On Lake Timiskaming, 108 m N of North Bay. T&NO RR. Steamboat connections. Lumber, pulp mills. Silver, gold, cobalt mines; pine, pulpwood timber. Farming. Hay, grain, stock.						
Haileyburian + Thursday.....	1904	6	26	276	2.00	\$550
J. T. Leishman, Editor; Leishman & Sutherland, Publishers.						
HAMILTON (G6) , pop. 155,547; Hamilton E., Hamilton W., Wentworth Elec. Dists. (S). At west end of Lake Ontario on Hamilton Bay, 35 m SW of Toronto. CN; CP; TH&B RRs. Steamboat connections. Manufactures steel, springs, wire products, cans, paper, building and fibre products, caskets, washing machines, electric sweepers, hosiery, flour, glass, tobacco, soap, cotton duck, felts, biscuits, chewing gum, confectionery. Foundries; breweries. McMaster University; Normal and Teachers Training Schools.						
Canadian Labor World..... Monthly.....	1919	8	26	276	1.00	
Canadian Labor World Publishing Company, Empire Bldg., King William St.						
Intercolonial Gas Journal } Monthly.....	1907	2	39	140	3.00	
of Canada } Gas.....						
Gas Journal, Publisher, Ltd., 90 Caroline St., N.						
Labor News..... Monthly.....	1906	7	26	280	2.00	5,560
Labor News Publishing Co., 304 Lister Bldg.						
McMaster University } Quarterly.....	1935	1	51	103	x1.00	705
Quarterly √ } Collegiate.....						
McMaster University Student Body, Editor and Publisher.						
Mountain News + Thursday.....	1920	7	26	276	1.00	
J. Fish, Editor; Star Printery, Publisher, 576 Concession St.						
Silhouette √..... Thursday.....	1930	6	24	252	x1.00	720
Students of McMaster University, Editors and Publishers.						
Spectator + Evg.ex.Sun.....	1846	8	24	308	7.20	★55,225
J. A. McKenty, Editor; Hamilton Spectator Ltd., Publisher.						
HANOVER (D4) , pop. 3,077; Grey-Bruce Elec. Dist. (W). 75 m N of Guelph. CP; CN RRs. Furniture, sash and door factories; hosiery, saw, chopping mills. Stock, dairy, poultry farms.						
Post + Thursday.....	1872	7	24	308	2.00	2,451
G. H. Mitchell Estate, Publisher.						
HARRISTON (E5) , pop. 1,296; Wellington North Elec. Dist. (SWC). 44 m NW of Guelph. CN; CP RRs. Casket, stove, cheese box factories; saw, chopping mills. Stock, dairy, poultry farms.						
Review..... Thursday.....	1896	7	26	280	2.00	
A. H. Gardiner, Editor and Publisher.						
HARROW (A8) , pop. ×989; Essex South Elec. Dist. (SW). 25 m S of Windsor. PM RR. Cannery; chopping mill. Tobacco, corn, truck farms.						
News + Thursday.....	1931	6	26	276	1.00	
J. J. Pratt, Editor and Publisher.						
HAVELOCK (L4) , pop. 1,173; Hastings-Peterborough Elec. Dist. (EC). 26 m NE of Peterborough. CP RR. Railroad division center. Fishing tackle, needle factories; sawmill. Agriculture. Potatoes, grain, hay.						
Standard..... Thursday.....	1895	6	26	245	2.00	660
T. P. Lancaster, Editor and Publisher.						
HAWKESBURY (R1) , pop. 5,177; Prescott Elec. Dist. (NE). On Ottawa River, 54 m NE of Ottawa. CN RR. Steamboat connections. Pulp, paper, silk mills; sash and door, baking powder factories; bottling works.						
Echo..... Thursday.....	1905	5	26	245	1.50	1,825
Moniteur (French)..... Thursday.....	1905	5	26	245	1.50	2,145
J. E. Laurin, Editor and Publisher.						

Circulation—★Sept. A.B.C. Statement; ★June and March A.B.C. Statements; †P.O. Statement; Bold face. sworn; †Publisher's Report; Light face, estimated. + Uses Mats. ◊ Nonpareil ems. 12 to inch. ∇ Agate lines. 14 to inch. Population—1931 Census; × Dun & Bradstreet estimate. √ Issued only during academic year. x Subscription included in membership fee.

ONTARIO

Directory of Newspapers and Periodicals, 1939

	Estab	Cols	Width	Depth	Sub	Circ
HESPELER (F6) , pop. 2,752; Waterloo South Elec. Dist. (SWC). On Speed River, 10 m SE of Kitchener. CN; GR (elec.) RRs. Manufactures stoves, textiles, flour, furniture, lightning rods, wood products, washing machines, enameled ware, tools, wagons. Agriculture. Grain, live stock, poultry.						
Herald.....	Thursday.....	Independent.....	1895	7	26	280 1.50
E. W. Hudson, Editor; G. E. Hudson Estate, Publisher.						
HIGHGATE (C7½) , pop. 361; Kent Elec. Dist. (SW). 24 m NE of Chatham. MC; PM RRs. Flour mill. Diversified farming. Grain, beans, corn.						
Monitor.....	Thursday.....	Independent.....	1894	7	26	273 1.50
J. M. Carswell, Editor; Highgate Monitor, Publisher.						
HUNTSVILLE (H2) , pop. 2,817; Muskoka-Ontario Elec. Dist. (N). On Fairy Lake, 140 m N of Toronto. CN RR. Steamboat connections. Saw, planing, lumber mills; boat, brick works; tannery. Tourist resort. Timber. Agriculture. Potatoes, grain.						
Forester +	Thursday.....	Independent.....	1876	7	26	308 1.50
H. E. Rice, Editor; H. E. Rice & Son, Publishers.						
INGERSOLL (E6) , pop. 5,233; Oxford Elec. Dist. (SW). On Thames River, 19 m NE of London. CP; CN RRs. Manufactures furniture, screws, nuts, furnaces, paper boxes, condensed milk, cheese, flour. Agriculture.						
Tribune +	Thursday.....	Independent.....	1870	7	26	304 1.50
W. R. Veale, Editor and Publisher.						
IROQUOIS (Q3) , pop. 937; Grenville-Dundas Elec. Dist. (E). On St. Lawrence River, 55 m SE of Ottawa. CN RR. Steamboat connections. Linen mills; cheese factories. Nursery. Agriculture. Hay, grain, corn.						
Post.....	Thursday.....	Independent.....		6	26	280 1.50
Iroquois Post, Publisher.						
JARVIS (F7) , pop. 506; Haldimand Elec. Dist. (S). 17 m SE of Brantford. CN; WAB RRs. Creamery; flour mill. Agriculture.						
Record.....	Thursday.....	Independent.....	1878	6	26	276 1.50
A. L. Miller, Editor; Jarvis Record, Publisher.						
JELLICOE , pop. —; Port Arthur Elec. Dist. (NW). 150 m E of Port Arthur. CN RR. Gold mines. Timber. Fishing center.						
District Booster +	Wednesday.....	Liberal.....	1936	7	26	290 1.00
Eric A. Noble, Editor and Publisher.						
KAPUSKASING (K19) , pop. 3,819; Cochrane Elec. Dist. (N). 356 m NW of Sault Ste. Marie. CN RR. Pulp, paper, sawmills. Hospital. Spruce, balsam, poplar timber. Diversified farming. Hay, oats, potatoes.						
Northern Tribune +	Friday.....	Independent.....	1929	6	25	273 2.00
Ed. Stephenson, Editor and Publisher.						
KEMPTVILLE (P2½) , pop. 1,286; Grenville-Dundas Elec. Dist. (E). On Rideau River, 38 m S of Ottawa. CP RR. Steamboat connections. Cheese, butter, sash and door, tile, pump factories; lumber mill. Timber. Dairy, stock, poultry farms.						
Advance.....	Thursday.....	Independent.....	1855	7	26	280 2.00
F. J. Friend, Editor; Advance Printing Co., Publisher.						
KENORA (G5) , pop. 6,766; Kenora-Rainy River Elec. Dist. (W). On Lake of the Woods, 131 m E of Winnipeg. CP RR. Paper, flour, lumber mills; boat, bottling works; creamery; brewery. Lake resort. Timber. Farming. Hay, oats, potatoes.						
Miner and News +	Tues. & Fri.....	Independent.....	1894	7	26	280 2.00
J. P. Earnsey, Editor; Miner Publishing Company, Ltd.						
KINCARDINE (C4) , pop. 2,465; Bruce Elec. Dist. (W). On Lake Huron, 90 m N of London. CN RR. Hosiery, chopping, planing mills; furniture factory; boiler works. Summer resort. Agriculture. Grain, live stock.						
News +	Thursday.....	Independent.....	1886	8	24	287 2.00
Arthur Rogers, Editor; News Publishing Company.						
KINGSTON (O4) , pop. 23,439; Kingston City Elec. Dist. (E). On St. Lawrence River and Rideau Canal, at their junction with Lake Ontario, 165 m E of Toronto. CN; CP RRs. Steamboat connections. Manufactures locomotives, washing machines, paper and wood products, tile, chemicals, lumber, flour, butter, biscuits, confectionery, tinware, batteries, medicines. Shipyard; grain elevators; bottling works; oil refineries; tanneries. Queen's University; Royal Military College; Regiopolis College; Kingston Dairy School; Collegiate Institute.						
Canadian Freeman.....	Thursday.....	Catholic.....	1883	7	24	275 2.00
Rev. D. A. Casey, Editor; Canadian Printing and Pub. Co., Ltd., 220 Bagot St.						
Queen's Quarterly.....	Quarterly.....	{Rev. of Can. & Intern't'l} Aff.	1893	1	54	98 2.00
Queen's University, Publisher.						
Queen's Review.....	Monthly.....	Coll. Alumni.....	1927	2	30	112 x3.00
G. J. Smith, Editor; The General Alumni Assn. of Queen's University, Publisher.						
Queen's University Journal.....	Tues. & Fri.....	Collegiate.....	1874	6	26	252 x1.75
Queen's University, Publisher.						
Whig-Standard +	Evg.ex.Sun.....	Independent.....	1810	8	24	300 7.80
W. R. Davies, Ed.; Kingston Whig-Standard Co., Ltd., Pub., 306 King St., East.						
KINGSVILLE (A8) , pop. 2,174; Essex South Elec. Dist. (SW). 28 m SW of Windsor. PM RR. Steamboat connections. Tobacco, brick, tile, boat, basket, box factories; saw, planing mills; foundry. Summer resort. Agriculture. Tobacco, vegetables.						
Reporter +	Thursday.....	Independent.....	1876	5	24	224 1.50
D. P. Connery, Editor; Connery Publishing Company.						
KIRKLAND LAKE (K19) , pop. ×17,200; Timiskaming Elec. Dist. (N). 380 m N of Toronto. NC RR. Wholesale distributing center. Mining machinery, cement blocks, aerated water manufactured. Gold, copper mines; pine, tamarack, birch timber. Dairy farms.						
Northern News +	Tues. & Fri.....	Independent.....	1922	7	26	287 3.00
Dan Worden, Editor; Pearce Northern, Ltd., Publisher.						

Circulation—★Sept. A.B.C. Statement; ★June and March A.B.C. Statements; \$P.O. Statement; Bold face, sworn; †Publisher's Report; Light face, estimated. + Uses Mats. ◇ Nonpareil ems. 12 to inch. ∇agate lines. 14 to inch. Population—1931 Census. √ Issued only during academic year. x Subscription included in membership fee.

	Estab	Cols	Width	Depth	Sub	Circ
KITCHENER (E6) , pop. 30,793; Waterloo North Elec. Dist. (SWC). 40 m NW of Hamilton. CN; GR (elec.) RRs. Manufactures shirts, collars, automobile tires, leather goods, boots, shoes, furniture, gloves, clocks, paper boxes, rubber footwear, upholstering fabrics, fibre products, confectionery, trucks, lumber, buttons, wood-working machines. Foundries; tanneries; brewery. St. Jerome's College. Record + Evg. ex. Sun. Independent. 1878 8 24 294 7.80 ★★12,485 A. H. Lowe, Editor; News-Record, Ltd., Publisher.						
LAKEFIELD (K3 1/2) , pop. 1,332; Peterborough West Elec. Dist. (C). On Otonabee River, 9 m NE of Peterborough. CN RR. Steamboat connections. Cement works; boat, canoe, barrel, nepheline factories; creamery; planing mills. Agriculture. News Friday Independent. 1887 5 26 252 1.00 L. W. Redpath, Editor and Publisher.						
LANARK (O2 1/2) , pop. 601; Lanark Elec. Dist. (E). On Clyde River, 50 m SW of Ottawa. Railroad station, Perth. CP RR. Grist, planing, woolen mills; cheese, furniture factories; lime plant. Timber; limestone quarries. Stock, dairy, poultry farms. Era + Wednesday Independent. 1895 6 26 276 1.50 \$1,475 L. C. Affleck, Editor and Publisher.						
LEAMINGTON (A8) , pop. 4,902; Essex South Elec. Dist. (SW). On Lake Erie, 33 m SE of Windsor. MC; PM RRs. Steamboat connections. Tobacco, pickle, broom factories; foundry. Lake resort. Tobacco, truck, fruit farms. Post and News + Thursday Independent. 1874 7 26 308 2.00 2,249 P. H. Fader, Editor; Leamington Post Printing Company, Ltd., Publisher.						
LINDSAY (J4) , pop. 7,505; Victoria Elec. Dist. (C). On Scugog River, 21 m W of Peterborough. CN; CP RRs. Manufactures gasoline and gasoline engines, crayons, flour, lumber, woollens, boats, caskets, proprietary medicines. Foundries; marble works; tannery. Summer resort. Timber. Agriculture. Wheat, alsike clover, barley. { Post + Evg. ex. Sun. Independent. 1895 8 24 287 5.00 ★★2,059 Post + Thursday Independent. 1933 8 24 287 1.00 ★★3,940 Wilson & Wilson, Ltd., Editors and Publishers. Watchman-Warder + Thursday Conservative. 1856 8 24 287 1.50 F. W. Moynes, Editor; Watchman-Warder, Ltd., Publisher.						
LISTOWE (E5) , pop. 2,676; Perth Elec. Dist. (W). 35 m N of Stratford. CP; CN RRs. Saw, spinning, chopping, woolen mills; furniture, casket factories. Dairy, stock, poultry farms. Banner + Thursday Independent. 1865 8 26 280 2.00 1,696 Part of paper printed under name of Atwood Bee. E. S. Hudson, Editor and Publisher. Standard + Friday Independent. 1872 6 26 276 2.00 1,355 B. L. H. Bamford, Editor; Standard Printing Company, Publisher.						
LITTLE CURRENT (L18) , pop. 1,101; Algoma East Elec. Dist. (NW). On Manitoulin Island, 120 m SE of Sault Ste. Marie. CP RR. Steamboat connections. Planing mill; box factory. Summer resort. Manitoulin Expositor + Thursday Independent. 1881 6 26 269 1.50 600 W. F. McRae, Editor; Manitoulin Expositor, Publisher.						
LONDON (D6 1/2) , pop. 71,148; London and Middlesex East Elec. Dist. (SW). On Thames River, 60 m SW of Brantford. CN; CP; MC; L&PS (elec.) RRs. Port of entry. Manufactures clothing, washing machines, chemicals, caskets, flour, paper specialties, brass, glass, motor trucks, electric refrigerators, hosiery, cartons, cigars, shoes, confectionery, hardware, metal building materials, beds and bedding. Breweries; winery; chick hatcheries. University of Western Ontario. Diversified farming. Grain, live stock, dairy products. Canadian Aquaria Monthly { Trop. & Gold Fish. Cult. 1932 2 30 112 1.00 H. B. Huston, Editor; Boug Bros., Publishers. Canadian Forester (Eng. & French) Monthly C. O. F. 1879 4 29 217 x.50 No adv. J. W. Holliday, Editor; Canadian Order of Foresters, Publisher. Canadian White Ribbon Tidings Monthly W. C. T. U. 1904 3 26 154 x.50 Miss J. M. Norton, Editor; Canadian National W.C.T.U., Pub., 432 Clarence St. Catholic Record Saturday Catholic. 1878 7 26 273 2.00 31,155 Rev. F. J. Brennan, Editor; Catholic Record, Publisher, 484 Richmond St. Connecting File Quarterly Military. 1921 2 30 119 x1.00 454 Major H. M. Logan, Ed.; Royal Canadian Regiment, Pub., Wolseley Barracks. Dawn of To-morrow + (Negro) Tuesday Negro Ints. 1921 4 24 182 2.00 C. E. Jenkins, Editor; Dawn of To-morrow Publishing Co., 95 Glenwood Ave. Echo + (mainly free dist.) Thursday Independent. 1879 8 24 290 1.00 ‡20,000 A. Talbot & Company, Publishers, 382 Clarence St. Farmer's Advocate and Home Magazine Ftntly (Thur.) { Agric., L. Stk. & Farm Home 1866 4 26 175 .50 ★74,695 W. H. Porter, Editor; The William Weld Co., Ltd., Publisher, 122 Carling St. Free Press + { Morn. & Evg. Independent. 1849 8 24 300 7.80 ★★28,959 ex. Sun. Evening circ. 7.80 ★★20,692 A. R. Ford, Editor; London Free Press Ptg. Co., Pub., 442-446 Richmond St. Gazette V Friday Collegiate. 1908 5 27 224 x1.50 1,300 Students of the University of Western Ontario, Editors and Publishers.						
L'ORIGINAL (R1) , pop. 1,121; Prescott Elec. Dist. (NE). Near Ottawa River, 60 m NE of Ottawa. CN RR. Saw, grist-mills; cheese factory. Timber. Dairy, poultry, live stock, grain farms. Prescott and Russell Advocate + Wednesday Lib. Ind. 1888 3 26 122 1.50 B. R. Poulin, Editor and Publisher.						

Circulation—★Sept. A.B.C. Statement; ★June and March A.B.C. Statements; †P.O. Statement; Bold face, sworn; ‡Publisher's Report; Light face, estimated. + Uses Mats. ◊ Nonpareil ems. 12 to inch. ▽ Gate lines, 14 to inch. Population—1931 Census. √ Issued only during academic year. x Subscription included in membership fee.

ONTARIO

Directory of Newspapers and Periodicals, 1939

	Estab	Cols	Width	Depth	Sub	Circ
LUCAN (D6) , pop. 606; Middlesex East Elec. Dist. (SW). 17 m NW of London. CN RR. Planing, sawmills; creamery. Agriculture. Grain, cattle. Sun.....Thursday.....Non-partisan.....1895	5	26	248	1.00		1350
W. Sovereign, Editor and Publisher.						
LUCKNOW (D4½) , pop. 973; Bruce South Elec. Dist. (W). 80 m N of London. CN RR. Chopping, planing, sawmills; table factory; creamery. Agriculture. Grain, beef cattle, hogs. Sentinel.....Thursday.....Independent.....1873	7	26	276	2.00		11,150
L. Campbell Thompson, Editor; Lucknow Sentinel, Publisher.						
MADOC (M3½) , pop. 1,059; Hastings-Peterborough Elec. Dist. (EC). 28 m N of Belleville. CN RR. Talc, slate, woolen, planing mills; creamery. Timber; talc mines. Agriculture. North Hastings Review +Thursday.....Independent.....1877	6	26	280	1.50		1830
J. A. Watson, Editor; North Hastings Review, Publisher.						
MARKDALE (E4) , pop. 892; Grey-Bruce Elec. Dist. (W). 95 m NW of Toronto. CP RR. Chopping, sawmills; sash and door factory; tannery; creamery. Timber. Agriculture. Cattle, hogs, wheat. Standard.....Thursday.....Independent.....1880	7	26	304	1.50		1,048
A. E. Colgan, Editor; A. E. Colgan & Son, Publishers.						
MARKHAM (H5) , pop. 1,008; York East Elec. Dist. (SC). 16 m NE of Toronto. CN RR. Flour, feed, planing mills. Farming. Truck crops, grain, dairy products, stock. Economist and Sun.....Thursday.....Independent.....1856	7	26	273	1.50		853
D. F. Williams, Editor; Estate of R. J. Corson, Publisher.						
MARMORA (L4) , pop. 996; Hastings-Peterborough Elec. Dist. (EC). 26 m NW of Belleville. CN RR. Chopping, planing mills. Herald.....Thursday.....Independent.....1894	6	26	276	1.50		600
H. W. Sabine, Editor and Publisher.						
MASSEY STATION (K17) , pop. 643; Algoma East Elec. Dist. (NW). 497 m N of Toronto. CP RR. Timber. Mining. Agriculture. Tribune.....Thursday.....Independent.....1931	7	26	276	1.00		500
F. W. Rickaby, Editor and Publisher, Bruce Mines.						
MEAFORD (E3) , pop. 2,624; Grey North Elec. Dist. (W). On Georgian Bay, 16 E of Owen Sound. CN RR. Lumber, planing, chopping mills; water-wheel and power equipment. furniture factories; creamery, marble works. Agriculture. Express.....Thursday.....Independent.....1906	6	24	280	1.50		1,500
Frank E. Secord, Editor and Publisher.						
Mirror +Tuesday.....Non-partisan.....1882	5	24	224	1.00		11,050
D. S. Smith, Editor; Meaford Mirror, Publisher.						
MERLIN (B8) , pop. ×500; Kent Elec. Dist. (SW). 12 m S of Chatham. PM RR. Agriculture. Fruit, tobacco. Standard.....Thursday.....Independent.....1898	7	24	276	1.50		1440
W. W. Marshall, Editor and Publisher.						
MIDLAND (G3) , pop. 6,920; Simcoe East Elec. Dist. (C). On Georgian Bay, 98 m NW of Toronto. CN; CP RRs. Steamboat connections. Flour mills; boat works; wood products, children's garment factories; foundry; shipyard; grain elevators. Timber. Diversified farming. Wheat, oats, potatoes. Free Press +Wednesday.....Independent.....1881	8	24	297	2.00		13,700
Circulation includes Penetanguishene Herald. J. H. Cranston, Editor; Midland Free Press, Ltd., Publisher.						
MILDMAY (D4) , pop. 685; Grey-Bruce Elec. Dist. (W). 53 m NW of Guelph. CN RR. Machine, furniture factories; grist, sawmills; creamery. Agriculture. Gazette.....Thursday.....Independent.....1893	6	26	273	2.00		748
J. A. Johnston, Editor and Publisher.						
MILLBROOK (K4) , pop. 663; Durham Elec. Dist. (S). 13 m SW of Peterborough. Railroad name, Millbrook Junction. CN RR. Sawmills; creamery. Agriculture. Mirror and Reporter +Thursday.....Independent.....1860	6	24	252	1.00		587
Barringer Brothers, Editors and Publishers.						
MILTON WEST (G5½) , pop. 1,339; Halton Elec. Dist. (S). 33 m W of Toronto. CN; CP RRs. Mills. Manufactures screws, nails, bricks, worsted cloth, butter, flour. Foundry. Agriculture. Grain, cattle, hogs. Canadian Champion.....Thursday.....Independent.....1860	8	26	329	2.00		800
F. L. White, Editor; Blight & White, Publishers.						
MILVERTON (E5) , pop. 983; Perth Elec. Dist. (W). 16 m N of Stratford. CP; CN RRs. Knitting, flour, chopping, planing mills; furniture, felt shoe factories; machine shop. Agriculture. Sun +Thursday.....Independent.....1891	7	26	308	2.00		2,025
A. W. Reis, Editor; Milverton Sun, Publisher.						
MIMICO (G5) , pop. 6,800; York West Elec. Dist. (SC). 7 m W of Toronto. CP; CN RRs. Manufactures abrasive wheels, crates, beverages, tennis strings. Residential town. Advertiser—See New Toronto and Mimico Advertiser, New Toronto.						
MINDEN (J3) , pop. ×300; Victoria Elec. Dist. (C). 45 m NW of Peterborough. Railroad station, Gelert. CN RR. Chopping mill; boat works. Lake resort. Timber. Stock, dairy, grain farms. Echo.....Friday.....Independent.....1882	5	26	248	1.25		
W. Macarthur, Editor and Publisher.						
MITCHELL (D5½) , pop. 1,588; Perth Elec. Dist. (W). On Thames River, 38 m N of London. CN RR. Knitting, planing, chopping mills; creameries; meat packing plant; machine shop. Agriculture. Cattle, hogs, dairy products. Advocate.....Thursday.....Independent.....1860	7	26	280	1.50		1,986
G. V. Mounteer, Publisher.						

Circulation—★June and March A.B.C. Statements; †P.O. Statement; Bold face, sworn; ‡Publisher's Report; Light face, estimated. + Uses Mats. ◊ Nonpareil ems, 12 to inch. ▽ Agate lines, 14 to inch. Population—1931 Census, ×Dun & Bradstreet estimate.

	Estab	Cols	◊Width	▽Depth	Sub	Circ
MONKTON (D5) , pop. ×350; Perth Elec. Dist. (W). 16 m NW of Stratford. Railroad name, W. Monkton. CP RR. Cheese factory; chopping, planing mills; creamery. Stock, dairy, poultry, grain farms.						
Times +	Thursday	1907	7	26	308	2.00
Albert W. Reis, Editor and Publisher, Milverton.						
MORRISBURG (Q3) , pop. 1,420; Grenville-Dundas Elec. Dist. (E). On St. Lawrence River, 46 m S of Ottawa. Ferry to Waddington, N. Y. CN RR. Cheese, tack, nail, brush, sash and door factories; foundry. Agriculture. Hogs, dairy, poultry products.						
Leader	Friday	1862	6	26	273	1.50
Leo Laurin, Editor; Leader Publishing Company, Ltd.						
MOUNT FOREST (E4 ½) , pop. 1,801; Wellington North Elec. Dist. (SWC). 40 m NW of Guelph. CP; CN RRs. Manufactures baskets, knit goods, caskets, threshing machines, hockey sticks. Chopping mills. Greenhouses. Agriculture.						
Confederate	Thursday	1867	6	26	273	2.00
Arthur W. Wright, Editor; Confederate Publishing Company.						
NAPANEE (M4) , pop. 3,497; Prince Edward-Lennox Elec. Dist. (SE). On Napanee River, 22 m W of Kingston. CN RR. Flour, chopping, sawmills; brick, tile, cheese box, biscuit factories; cannery; iron works. Diversified farming.						
Beaver +	Wednesday	1870	8	25	294	1.50
A. J. Wilson, Editor; Templeton & Son, Publishers.						
Express +	Wednesday	1871	7	26	308	1.50
E. J. Pollard, Editor; Napanee Express, Publisher.						
NEW HAMBURG (E6) , pop. 1,436; Waterloo South Elec. Dist. (SWC). 12 m W of Kitchener. CN RR. Felt shoes, furniture and furniture trimmings, cheese, hockey stick factories; creamery; flour, planing mills. Stock, dairy, poultry farms.						
Independent	Friday	1878	7	26	273	1.50
D. E. Ritz, Editor; Ritz Brothers, Publishers.						
NEW LISKEARD (J20) , pop. 2,880; Timiskaming Elec. Dist. (N). On Lake Timiskaming, 117 m N of North Bay. T&NO RR. Distributing center. Lumber mill; foundry; cannery; bottling works. Farming. Dairy products, hay, grain.						
Speaker +	Thursday	1906	7	25	627	1.50
A. E. Stephenson, Editor; Stephenson & Son, Publishers.						
NEW MARKET (G4) , pop. 3,748; York North Elec. Dist. (SC). 28 m N of Toronto. CN RR. Manufactures pencils, office furniture and filing systems, caskets, flour. Tannery; foundry; creamery. Agriculture. Dairy products.						
Era +	Thursday	1852	8	24	294	2.00
A. O. Hebb, Editor and Publisher.						
Express-Herald +	Thursday	1895	7	25	287	2.00
A. C. West, Editor; Express-Herald, Publisher.						
NEW TORONTO (H5) , pop. 7,146; York West Elec. Dist. (SC). On Lake Ontario, 5 m SW of Toronto. CN; CP RRs. Manufactures fire-brick, tire fabrics, rubber and rubber products, crystal, wallpaper, varnishes, containers, pigment, wine, chemicals, corsets, shoes. Tannery. Agriculture.						
New Toronto and Mimico	Thursday	1916	8	24	294	1.50
Advertiser + } Mainly free distribution.						
Russell Wheeler, Editor; Charters Publishing Company, Ltd.						
NIAGARA FALLS (H6) , pop. 19,046; Welland Elec. Dist. (S). On West bank of Niagara River, below the Falls. CP; CN; WAB; MC; NS&T RRs. Manufactures batteries, cutlery, cellulose products, brass, cereals, chains, silverware, abrasives, wire cloth, cyanamides, corsets, animal traps. Wineries; iron, bottling works. Tourist resort. Farming, especially fruit.						
Review +	Evg. ex. Sun	1879	8	24	294	7.80
James M. Cowan, Editor; P. H. Leslie, Ltd., Publisher.						
NIAGARA-ON-THE-LAKE (H6) , pop. ×1,357; Lincoln Elec. Dist. (S). On Lake Ontario, 11 m N of Niagara Falls. MC; NS&T RRs. Steamboat connections. Canning, marmalade, basket factories. Agriculture.						
Niagara Advance	Wednesday	1919	6	26	273	2.00
Douglas L. Young, Editor; J. A. Young & Son, Publishers, P. O. Box 358.						
NORTH BAY (K20) , pop. 15,528; Nipissing Elec. Dist. (N). On Lake Nipissing, 200 m NW of Ottawa. CN; CP; T&NO RRs. Manufactures washing machines, diamond drills, lumber, lingerie, millinery, beverages. Foundry; machine and railroad car shops; planing mills; creamery. Distributing center. Normal School; Provincial Laboratory. Timber. Agriculture.						
Nugget +	Mon., Wed., Fri.	1916	8	25	294	4.00
E. H. Bunyan, Editor; Nugget Publishers, Ltd.						
NORWICH (E6 ½) , pop. 1,158; Oxford Elec. Dist. (SW). 28 m SW of Brantford. CN RRs. Condensary; broom, fertilizer, brick, tile, vinegar factories. Agriculture. Dairying.						
Gazette	Thursday	1881	6	26	280	1.50
J. S. Winterburn, Editor and Publisher.						
NORWOOD (L4) , pop. 756; Hastings-Peterborough Elec. Dist. (EC). 20 m NE of Peterborough. CP RR. Wood specialty, cheese box factories; flour mill; creamery. Timber. Agriculture. Dairy, poultry products.						
Register	Thursday	1870	6	26	245	1.50
Mark W. Bailey, Publisher.						
OAKVILLE (G6) , pop. 3,857; Halton Elec. Dist. (S). On Lake Ontario, 20 m SW of Toronto. CN; CP RRs. Manufactures refrigerator coils, lumber, aluminum ware, jams, paint, patent leather, baskets, vinegar, beverages. Wineries; tanneries.						
Record +	Thursday	1899	6	24	273	2.00
George Atkins, Editor; Oakville Record Publishing Company, Ltd.						
Star	Thursday	1857	6	26	276	1.50
Roy A. Forrester, Editor and Publisher.						

Circulation—★Sept. A.B.C. Statement; ★June and March A.B.C. Statements; §P.O. Statement; Boid face, sworn; †Publisher's Report; Light face, estimated. +Uses Mats. ◊Nonpareil ems. 12 to inch. ▽Agate lines. 14 to inch. Population—1931 Census; ×Dun & Bradstreet estimate.

ONTARIO

Directory of Newspapers and Periodicals, 1939

	Estab	Cols	Width	Depth	SuB	Circ
ORANGEVILLE (F5) , pop. 2,614; Dufferin-Simcoe Elec. Dist. (C). 35 m NE of Guelph. CP RR. Knitting, chopping, planing mills; cigar factory; foundry; creameries; bottling works. Agriculture. Potatoes, grain, dairy products.						
Banner+.....	Thursday.....	1893	7	26	274	2.00
A. D. McKittrick, Editor and Publisher.						2,710
ORILLIA (H3) , pop. 8,183; Simcoe East Elec. Dist. (C). On Lakes Simcoe and Couchicking and Trent Valley Canal, 86 m N of Toronto. CN; CP RRs. Manufactures machinery, wood and metal specialties, electric castings, chairs, rattan furniture, clothing, boats, toboggans, gasoline engines, pumps, stoves, agricultural implements, lumber, flour. Brass foundry; creamery. Summer resort. Agriculture, especially grain.						
News-Letter+.....	Monday.....	1884	7	26	308	1.00
W. G. Curran, Editor; Curran Brothers, Publishers.						
Packet and Times+.....	Thursday.....	1867	8	24	294	1.50
C. H. Hale, Editor; Packet-Times Press, Ltd., Publisher.						
ORONO (J5) , pop. ×800; Durham Elec. Dist. (S). 49 m SW of Peterborough. CN RR. Grist-mill; cannery; creamery. Ontario Forestry Station. Agriculture. Fruit, dairy products.						
News—See Canadian Statesman of Bowmanville.						
OSHAWA (J5) , pop. 23,439; Ontario Elec. Dist. (C). 35 m NE of Toronto. CP; CN; OSH RRs. Manufactures automobiles, metal building material, woollens, malleable iron, steam and gas fittings, auto bumpers, leather, safety glass, batteries, steel products, shoes, drugs. Bottling works.						
Canadian Bee Journal.....	Monthly.....	1892	2	27	105	1.00
D. L. Buchanan, Editor; Lakeside Publications, Ltd.						
Canadian Florist.....	Fntly (Tues.) Com. Florists.....	1905	3	26	140	1.50
D. L. Buchanan, Editor; Lakeside Publications, Ltd.						
Canadian Horticulture and Home Magazine.....	Monthly.....	1877	4	24	154	
Prints two editions: Fruit, \$1.00 yr; Floral, \$1.00 yr.; space sold in combination. D. L. Buchanan, Editor; Lakeside Publications, Ltd.						
Canadian Watchman (no adv.).....	Monthly.....	1920	3	28	147	1.00
C. L. Paddock, Editor; Canadian Watchman Press, Publisher.						10,392
Sons of England Record.....	Monthly.....	1900	3	26	133	x1.00
O. M. Alger, Editor; Sons of England Benefit Society, Publisher.						
Times+.....	{Evg.ex.Sat. Independent.....	1871	8	24	294	5.20
G. K. Brown, Editor; Times Publishing Company of Oshawa, Ltd.	{& Sun.					★★2,582
OTTAWA (P2) , pop. 126,872; Ottawa City Elec. Dist. (NE). Capital of the Dominion of Canada. On Ottawa River and Rideau Canal, 116 m W of Montreal. CN; CP; NYC RRs. Steamboat connections. Manufactures lumber, pulp, paper, wire cloth, cables, stoves, electric machines, rubber, bank notes, cement, paint, elevators, flour, cheese, biscuits, beverages, shoes, metal building material, washing machines, tar and paper products. Foundries; oil refineries; bottling works. University of Ottawa; Normal School. Timber. Agriculture.						
Canadian Aviation.....	Monthly.....	1928	3	27	140	2.00
G. M. Ross, Editor; Aeronautical Publications, Ltd., Journal Bldg.						1,500
Canadian Ayrshire Review (Eng. & French).....	Monthly.....	1920	3	27	135	x1.00
Frank Napier, Editor; Canadian Ayrshire Breeders Assn., Pub., 18 Rideau St.						2,211
Canadian Bar Review.....	Monthly.....	1922	1	51	102	5.00
Not issued during July and August. Dr. C. A. Wright, Editor; Canadian Bar Assn., Pub., Room 816, 56 Sparks St.						1,300
Canadian Defence Quarterly.....	Quarterly.....	1923	1	56	106	1.50
Lt. Col. K. Stuart, Editor; Canadian Defence Quarterly, Publisher, 146 Bldg.						
Canadian Field-Naturalist.....	Monthly.....	1879	2	32	112	x2.00
Not issued during June, July and August. D. Leechman, Editor; Ottawa Field-Naturalists' Club, Pub., National Museum.						1,600
Canadian Geographical Journal.....	Monthly.....	1930	2	31	112	x3.00
Gordon M. Dallyn, Ed.; Canadian Geographical Society, Pub., 172 Wellington St.						★10,672
Canadian Journal of Research (no adv.).....	Monthly.....	1929	1	57	105	4.00
Printed in four sections: Physical and Chemical Sciences, Botanical and Zoological Sciences. National Research Council, Publisher, Sussex St.						1,565
Canadian Marksman.....	Bi-monthly.....	1924	2	32	112	1.00
Dominion of Canada Rifle Association, Publisher, 505 Ottawa Electric Bldg.						600
Canadian Patent Office Record.....	Tuesday.....	1872	2	38	126	10.00
Commissioner of Patents, Publisher.	{Patents					No adv.
	{Copyrights					
Canadian Railway Employees Monthly.....	Monthly.....	1915	3	24	140	x1.20
M. M. MacLean, Editor; Canadian Brotherhood Railway Employees, Publisher, 230 Laurier Ave., W.						14,000
Canadian Unionist (Eng. & French).....	Monthly.....	1927	3	28	140	x2.00
N. S. Dowd, Editor; All-Canadian Cong. of Labour, Pub., 230 Laurier Ave., W.						
Citizen+.....	{Morn.&Evg. Independent.....	1844	8	24	310	9.00
C. A. Bowman, Editor; Citizen Publishing Company, Ltd., Citizen Bldg.	{ex. Sun. Evening circ.					★★6,335
						★25,994

Circulation—★★Sept. A.B.C. Statement; ★June and March A.B.C. Statements; \$P.O. Statement; Bold face, sworn; †Publisher's Report; Light face, estimated. + Uses Mats. ◊ Nonpareil ems. 12 to inch. ▽ Gate lines. 14 to inch. Population—1931 Census; × Dun & Bradstreet estimate. xSubscription included in membership fee.

OTTAWA (Continued)	Estab	Cols	Width	Depth	Sub	Circ		
C. S. T. A. Review (Eng. & French).....	Quarterly.....	{Scientific Agriculture	1934	1	56	112	1.50	
H. L. Trueman, Editor; Canadian Society of Technical Agriculturists, Pub., 1005 Confederation Bldg.								
Droit, Le- (French).....	Evg.ex.Sun.....	Independent.....	1913	8	24	310	7.50	★★16,795
Charles Gautier, Ed.; Le Syndicat d' Oeuvres Sociales, Ltee., Pub., 98 George St.								
Hebrew News.....	Monthly.....	Jewish Int.....	1928	3	30	126	2.00	
Max Bookman, Editor and Publisher, 160 Bell St.								
Journal+.....	{Morn.&Evg. ex. Sun.	Ind. Conserv.	1885	8	24	310	9.00	★★★7,440
E. Norman Smith, Editor; Journal Pub. Co. of Ottawa, Ltd., Journal Bldg.								
Labour Gazette (English & French editions) (no adv.).....	Monthly.....	{Indus.&Educ., Labor Matter	1900	2	30	245	.20	
W. M. Dickson, Editor; Department of Labour, Publisher.								
Labour Review.....	Monthly.....	Labor.....	1936	2	42	135	2.00	‡16,681
W. T. Burford, Editor; Canadian Federation of Labour, Pub., 126 Sparks St.								
Ottawa Farm Journal.....	Tues.&Fri.....	Agriculture.....	1885	8	24	310	1.50	★14,078
B. L. White, Editor; Ottawa Farm Journal, Ltd., Pub., 227 Queen St.								
Patrician ✓.....	Monthly.....	Collegiate.....	1935	3	27	140	.50	‡500
Students of St. Patrick's College, Editors and Publishers.								
Scientific Agriculture.....	Monthly.....	Agricultural.....	1920	1	57	105	x3.00	1,226
H. L. Trueman, Editor; Canadian Society of Technical Agriculturists, Publisher, 1005 Confederation Bldg.								
United Canada +.....	Friday.....	Ind. & Cath.....	1888	7	24	280	1.50	
Rev. J. F. Coffey, J. D. Grace, Editors and Publishers, 200 Daly St.								
OWEN SOUND (E3) , pop. 12,839; Grey North Elec. Dist. (W). On south shore of Georgian Bay, 100 m NE of Kitchener. CP; CN RRs. Steamboat connections. Manufactures woodenware, stoves, furniture, hosiery, iron castings, refrigerators, lumber, belting leather, paint, woolen goods. Steel foundries; grain elevators. Timber. Stock, dairy, fruit, grain farms.								
{ Sun-Times +.....	Evg.ex.Sun.....	Independent.....	1854	8	24	287	7.80	★★★7,973
{ Sun-Times (no adv.).....	Wednesday.....	Independent.....	1922	8	24	287	2.00	
M. B. Dulmage, Editor; Fleming Publishing Company, Ltd.								
PAISLEY (D4) , pop. 724; Grey-Bruce Elec. Dist. (W). 80 m N of Guelph. CN RR. Crate, butter factories; flour mill; brick works. Stock, dairy, poultry, grain farms.								
Advocate.....	Wednesday.....	Independent.....	1863	6	26	273	2.00	
D. McKenzie, Editor and Publisher.								
PARIS (F6) , pop. 4,137; Brant Elec. Dist. (SW). On Grand River, 7 m NW of Brantford. CN; LE&N (elec.) RRs. Manufactures road machinery, dry transfers, screen doors, refrigerators, needles, lime. Knitting mills; foundry. Apiary. Farming.								
Star +.....	Thursday.....	Independent.....	1847	6	26	276	1.50	1,300
W. G. Pickell, Editor and Publisher.								
PARKHILL (C6) , pop. 1,030; Middlesex West Elec. Dist. (SW). 30 m NW of London. CN RR. Chopping mill; machine shop. Timber. Stock, dairy, poultry, fruit farms.								
Gazette.....	Thursday.....	Independent.....	1869	7	26	280	1.50	1,132
M. J. Dawson, Editor; Gazette Printing Co., Publisher.								
PARRY SOUND (L19) , pop. 3,512; Parry Sound Elec. Dist. (N). On Georgian Bay 96 m SE of Sudbury. CP; CN RRs. Steamboat connections. Wood turnings, lumber mills; boat works; tannery; creamery. Timber. Tourist resort. Diversified farming. Hay, oats, potatoes.								
Canadian +.....	Thursday.....	Conservative.....	1895	7	24	266	1.50	
Glendinning & Son, Publishers.								
North Star +.....	Thursday.....	Liberal.....	1874	7	26	266	2.00	
H. D. Wing, Editor; North Star Publishing Company, Ltd.								
PEMBROKE (L22) , pop. 9,368; Renfrew North Elec. Dist. (NEC). On Ottawa River, 100 m NW of Ottawa. CN; CP RRs. Manufactures steel office furniture, electrical appliances, lumber, axes, tools, matches, mitts. Shook, grist, planing mills; bottling works; foundry. Tourist resort. Pine, spruce, hardwood timber. Farming.								
{ Bulletin.....	Monday.....	Ind. Conserv.....	1934	8	24	294	2.00	‡3,180
{ Standard-Observer.....	Thursday.....	Ind. Conserv.....	1855	8	24	294	2.00	‡3,180
L. H. Logan, Editor; Pembroke Printers, Ltd., Publisher.								
PENETANGUISHENE (F3) , pop. 4,035; Simcoe East Elec. Dist. (C). On Georgian Bay, 92 m NW of Toronto. Railroad name, Penetang. CN RR. Stove, box, shoe-pack factories; chopping, saw, planing mills; boat, bottling works; foundry. Resort. Ontario Hospital for the Mentally Defective. Timber. Truck, grain farms.								
Herald +.....	Wednesday.....	Independent.....	1881	8	24	297	2.00	‡3,700
Circulation includes Midland Free Press. J. H. Cranston, Editor; Midland Free Press, Ltd., Publisher, Midland.								
PERTH (O3) , pop. 4,099; Lanark Elec. Dist. (E). On Tay River, 57 m SW of Ottawa. CP RR. Manufactures shoes, soap, textiles, cheese, butter, drugs, lumber. Diversified farming. Dairy products, live stock.								
Courier +.....	Friday.....	Independent.....	1834	7	24	301	2.00	
The Courier Pub. Co. of Perth, Ltd.								
PETERBOROUGH (K4) , pop. 22,327; Peterborough West Elec. Dist. (C). On Otonabee River, 70 m NE of Toronto. CN; CP RRs. Manufactures carpet, paper, brake linings, cereal products, canoes, woven labels, clocks, chemicals, containers, cream separators, hardware, flour, washing machines, tents, awnings, marine engines. Bottling works, foundry. Granite quarries. Collegiate Institute; Normal School. Timber. Farming. Grain, cattle, dairy products.								
Examiner +.....	Evg.ex.Sun.....	Independent.....	1884	8	24	280	9.36	★★★8,216
A. R. Kennedy, Editor; Peterborough Examiner, Ltd., Publisher.								

Circulation—★★Sept. A.B.C. Statement; ★June and March A.B.C. Statements; †P.O. Statement; Bold face, sworn; ‡Publisher's Report; Light face, estimated. + Uses Mats. ⊕ Nonpreil ems. 12 to inch. †Agate lines, 14 to inch. Population—1931 Census. ✓Issued only during academic year. xSubscription included in membership fee

ONTARIO

Directory of Newspapers and Periodicals, 1939

	Establish	Cols	Width	Depth	Sub	Circ
<p>PETROLIA (B7), pop. 2,596; Lambton-Kent Elec. Dist. (SW). 60 m SW of London. CN; MC RRs. Valve, plunger cup, brick, tile factories; flour mills; creamery; oil refineries. Oil wells. Farming. Wheat, oats, sugar-beets.</p>						
Advertiser-Topic.....	Thursday.....	1866	6	26	276	2.00
<p>H. A. Ramagey, Editor; Petrolia Printing and Publishing Company.</p>						
<p>PICKERING (J5), pop. ×600; Ontario Elec. Dist. (C). 10 m SW of Oshawa. CN RR. Flour mill; creamery. Dairy, stock, grain farms.</p>						
News.....	Friday.....	1853	5	26	252	1.50
<p>John Murkar, Editor; Pickering News, Publisher.</p>						
<p>PICTON (M4½), pop. 3,580; Prince Edward-Lennox Elec. Dist. (SE). On Bay of Quinte, 75 m W of Kingston. CN RR. Port of entry. Canneries; creameries; cheese, cheese box, can, glove factories; chopping, planing mills. Resort. Diversified farming. Vegetables, dairy products, poultry.</p>						
Gazette +.....	Mon., Wed., Fri. Independent.....	1830	8	24	287	1.50
<p>L. B. Calnan, Editor; Picton Gazette Publishing Company, Ltd.</p>						
Times +.....	Tues. & Fri. Liberal.....	1854	7	26	308	1.50
<p>Picton Times Publishing Co.</p>						
<p>PORT ARTHUR (H10), pop. 19,818; Port Arthur Elec. Dist. (NW). On Thunder Bay, at head of Canadian navigation on Lake Superior, 175 m NE of Duluth, Minn. CP; CN RRs. Pulp, paper, lumber mills; shipyards; foundries; boiler, sheet metal, bottling works; grain elevators. Ships large quantities of pulp wood, grain. Timber. Agriculture.</p>						
Canadian Utiset + (Canada News) (Finnish).....	Wednesday.....	1915	7	26	294	2.50
<p>Gust. Beck, Editor and Publisher.</p>						
News-Chronicle +.....	Evg. ex. Sun. Independent.....	1903	7	26	294	7.50
<p>News-Chronicle Publishing Company, Ltd. ★★5,421</p>						
<p>PORT COLBORNE (H7), pop. 6,503; Welland Elec. Dist. (S). On Lake Erie, 25 m S of St. Catharines. CP; CN RRs. Port of entry. Manufactures flour, cement, furnaces, beverages, cereals. Iron foundry; nickel refinery; planing mills; government elevator. Natural gas wells. Summer resort. Diversified farming.</p>						
<p>Welland-Port Colborne Tribune—See Welland.</p>						
<p>PORT DOVER (F7), pop. 1,707; Norfolk Elec. Dist. (S). On Lake Erie, 28 m S of Brantford. CN RR. Port of entry. Hosiery, planing, flour, cereal mills; cannery. Commercial greenhouses. Fisheries. Farming. Dairy products, cattle, poultry.</p>						
Maple Leaf +.....	Friday.....	1876	7	26	280	1.50
<p>Sam H. Morris, Editor and Publisher. †1,000</p>						
<p>PORT ELGIN (D4), pop. 1,305; Bruce Elec. Dist. (W). On Lake Huron, 90 m NW of Guelph. CN RR. Brush, toiletware, box factories; chopping, planing mills; creamery. Summer resort. Timber. Agriculture. Live stock, honey.</p>						
Times +.....	Wednesday.....	1868	7	26	276	2.00
<p>Stewart R. Moore, Editor and Publisher. 1,434</p>						
<p>PORT HOPE (K5), pop. 4,723; Durham Elec. Dist. (S). On north shore of Lake Ontario at mouth of Ganeraska River, 30 m E of Oshawa. CN; CP RRs. Manufactures chemicals, fertilizer, lacquers, polishes, woolen goods, pants, conveyors, files, leather laces. Lumber, grist-mills; cannery; creamery. Summer resort. Timber. Diversified farming.</p>						
Guide +.....	Evg. ex. Sun. Independent.....	1878	8	24	283	4.00
Guide +.....	Friday.....	1831	8	24	283	2.00
<p>R. C. Wilson, Editor; Geo. Wilson & Son, Publishers. †550</p>						
News +.....	Thursday.....	1935	8	24	294	1.50
<p>C. G. Jones, Editor; Port Hope News Publishing Co. 1,023</p>						
<p>PORT PERRY (J4), pop. 1,163; Ontario Elec. Dist. (C). On Lake Scugog, 22 m NW of Oshawa. CN RR. Shoe factory; planing, grist-mills; creamery; aerated water works. Lake resort. Diversified farming. Live stock, poultry products.</p>						
Star.....	Thursday.....	1867	7	26	266	1.50
<p>Samuel Farmer, Editor; Port Perry Star, Publisher.</p>						
<p>PORT ROWAN (F7), pop. 689; Norfolk Elec. Dist. (S). 45 m SE of London. CN RR. Flour, saw, chopping mills; brick-yard. Summer resort. Fisheries.</p>						
News.....	Thursday.....	1895	6	26	280	1.00
<p>C. C. Duncan, Editor; News Publishing Company.</p>						
<p>POWASSAN (K20), pop. 650; Parry Sound Elec. Dist. (N). 20 m S of North Bay. CN RR. Planing, grist-mills; boat works. Timber. Stock, dairy, grain farms.</p>						
News.....	Wednesday.....	1907	7	26	280	1.50
<p>Joseph B. Lake, Editor and Publisher. †1,000</p>						
<p>PRESCOTT (P3), pop. 2,984; Grenville-Dundas Elec. Dist. (E). On St. Lawrence River, 61 m S of Ottawa. Ferry to Ogdensburg, N. Y. CN; CP RRs. Brass goods, candy, emery wheel, tile, fibre veneer factories; silk mills; aerated water works; creameries. Summer resort. Dairy farms.</p>						
Journal.....	Thursday.....	1847	6	26	280	1.50
<p>Wm. Hogle, Editor; W. E. Crateau, Publisher. 1,330</p>						
<p>PRESTON (F6), pop. 6,280; Waterloo South Elec. Dist. (SWC). 28 m NW of Hamilton. CN; GR (elec.) RRs. Manufactures furniture, stoves, shoes, woollens, sleds, wagons, lasts, sandpapers, steel products, flour, electrical appliances, conduit boxes, switches, refrigerators. Foundry. Mineral Springs. Health resort. Agriculture. Live stock.</p>						
Prestonian.....	Thursday.....	1912	3	26	140	1.00
<p>C. P. Doherty, Editor; Doherty Bros., Publishers. Free dist. 40</p>						

Circulation—★Sept. A.B.C. Statement; ★June and March A.B.C. Statements; †P.O. Statement; Bold face, sworn; †Publisher's Report; Light face, estimated. + Uses Mats. ◊ Nonpareil cms. 12 to inch. ▽ Agate lines. 14 to inch. Population—1931 Census; × Dun & Bradstreet estimate.

	Estab	Cols	Width	Depth	Sub	Circ	
RAINY RIVER (H5) , pop. 1,402; Kenora-Rainy River Elec. Dist. (NW). On Rainy River, 250 m SE of Winnipeg. Ferry to Baudette, Minn. CN RR. Creamery. Resort. Cedar, pulpwood timber. Diversified farming. Clover, oats, alfalfa.							
Record.....	Thursday.....	Independent.....	1918	6	26	280 1.50	‡495
Rainy River Record, Publisher.							
RENFREW (N2) , pop. 5,296; Renfrew South Elec. Dist. (NEC). 62 m W of Ottawa. CP; CN RRs. Manufactures refrigerators, incubators, electric appliances, lime, machinery, textiles. Creamery; foundry; meat packing plant; bottling works. Collegiate Institute. Diversified farming.							
Mercury +.....	Thursday.....	Ind. Lib.....	1871	8	25	304 2.00	3,125
E. R. Sayles, Editor and Publisher.							
RICHARDS LANDING (K15) , pop. ×200; Algoma West Elec. Dist. (NW). 37 m SE of Sault Ste. Marie. Railroad station, Desbarats. CP RR. Steamboat connections. Sawmill; creamery. Farming.							
Herald.....	Thursday.....	Independent.....	1899	7	26	276 1.00	500
F. W. Rickaby, Editor and Publisher, Bruce Mines.							
RICHMOND HILL (H5) , pop. 1,295; York North Elec. Dist. (SC). 20 m N of Toronto. CN RR. Greenhouses; knitting mills. Residential suburb. Diversified farming. Apples, poultry products, roses.							
Liberal +.....	Thursday.....	Independent.....	1878	6	26	280 1.50	1,206
J. Eachern Smith, Editor; Richmond Hill Liberal, Publisher.							
RIDGETOWN (C8) , pop. 1,952; Kent Elec. Dist. (SW). 60 m SW of London. MC; PM RRs. Auto accessories; brick, cement block, broom factories; lumber, planing mills; machine, tool works; cannery; creameries. Collegiate Institute and Agricultural College. Diversified farming. Beans, wheat, tobacco, corn.							
Dominion +.....	Wednesday.....	Independent.....	1876	7	26	276 1.50	
E. V. Bingham, Editor and Publisher.							
RODNEY (C7) , pop. 736; Elgin Elec. Dist. (SW). 45 m SW of London. MC; PM RRs. Planing, chopping mills; wood products factory. Diversified farming. Tobacco, beans, wheat.							
Mercury-Sun.....	Thursday.....	Independent.....	1885	6	26	280 1.50	1,470
Ernest Lashbrook, Editor and Publisher.							
RUSSELL (Q2) , pop. ×718; Russell Elec. Dist. (NE). 20 m SE of Ottawa. NYC RR. Chemical works; grist-mill. Agriculture.							
Leader +.....	Thursday.....	Independent.....	1886	6	26	280 1.00	750
W. E. Crateau, Editor and Publisher.							
SAINT CATHARINES (H6) , pop. 24,753; Lincoln Elec. Dist. (S). On Welland canal, 35 m E of Hamilton. CN RR. Steamboat connections. Manufactures textiles, paper, metal and food products, electrical equipment, chains, auto parts, chemicals. Wineries; canneries; machine shops; tannery; brewery. Ships fruit. Ridley College; Collegiate Institute. Lake resort. Diversified farming.							
Standard +.....	Evg.ex.Sun.....	Independent.....	1891	8	24	294 7.80	★11,162
H. L. Walsh, Editor; St. Catharines Standard, Ltd., Publisher.							
SAINT MARY'S (D6) , pop. 3,802; Perth Elec. Dist. (W). On Thames River, 24 m SW of London. CP; CN RRs. Manufactures cement, hardware, agricultural implements, dairy and creamery equipment, flour, hooks and eyes. Creameries; meat packing plant; chopping, planing mills. Collegiate Institute. Timber. Farming.							
Journal-Argus +.....	Thursday.....	Independent.....	1855	8	26	287 2.00	
Lorne Eedy, Editor and Publisher.							
SAINT THOMAS (D7) , pop. 15,430; Elgin Elec. Dist. (SW). 15 m S of London. CP; CN; MC; PM; WAB RRs. Manufactures shoes, knit goods, metal signs, metallic vaults, pumps, clay and wood products. Iron foundries; railway repair shops. Alma College. Diversified farming.							
Municipal World.....	Monthly.....	Municipal.....	1891	2	42	140 1.00	★4,877
K. W. McKay, Editor; Municipal World, Ltd., Publisher.							
Times-Journal +.....	Evg.ex.Sun.....	Independent.....	1881	8	24	305 7.80	★8,360
Times-Journal of St. Thomas, Ltd., Publisher.							
SARNIA (B6½) , pop. 18,191; Lambton West Elec. Dist. (SW). On St. Clair River, opposite Port Huron, Mich. Port of entry. Connected to Port Huron by St. Clair Tunnel. CN; PM RRs. Manufactures stoves, salt, flour, brass, steel, cream separators, barrels, paint, clothing, meat and bread cutters, radio parts. Oil refineries; bottling works; foundry. Summer resort. Government fisheries. Timber. Diversified farming.							
Canadian Observer +.....	Evg.ex.Sun.....	Independent.....	1917	8	24	294 7.20	★6,913
H. M. Hueston, Editor; Canadian Observer, Ltd., Publisher.							
SAULT STE. MARIE (K15) , pop. 23,082; Algoma West Elec. Dist. (NW). Ferry to Sault Ste. Marie, Mich. Important port of entry. CP; AC&HB RRs. Steel and coke plants; paper and lumber mills; washing machine, chemical factories; machine shops; brewery; foundry; chromium smelters. Chromium mines; timber. Diversified farming.							
Sault Star +.....	Evg.ex.Sun.....	Independent.....	1912	7	26	290 7.80	★6,789
James W. Curran, Editor and Publisher, 374 Queen St., E.							
SEAFORTH (D5) , pop. 1,686; Huron-Perth Elec. Dist. (W). 48 m N of London. CN RR. Children's wear, thresher, boiler, office furniture factories; flour, cider, planing, chopping mills; creamery.							
Huron Expositor +.....	Friday.....	Liberal.....	1860	7	26	294 1.50	2,145
K. M. McLean, Editor; McLean Bros., Publishers.							
News.....	Thursday.....	Conservative.....	1878	7	26	276 1.50	
Snowdon Bros., Editors and Publishers.							
SHELBURNE (F4) , pop. 1,077; Dufferin-Simcoe Elec. Dist. (C). 50 m SE of Owen Sound. CP RR. Chopping mills; creamery. Diversified farming.							
Free Press and Economist.....	Thursday.....	Independent.....	1928	6	26	276 1.50	
T. F. E. Claridge, Editor and Publisher.							

Circulation—★Sept. A.B.C. Statement; ★June and March A.B.C. Statements; †P.O. Statement; Bold face, sworn; ‡Publisher's Report; Light face, estimated. + Uses Mats. ◊ Nonpareil ems, 12 to inch. ▽ Gate lines, 14 to inch. Population—1931 Census; ×Dun & Bradstreet estimate.

ONTARIO

Directory of Newspapers and Periodicals, 1939

	Estab	Cols	Width	Depth	Sub	Circ
SIMCOE (F7) , pop. 5,226; Norfolk Elec. Dist. (S). 25 m S of Brantford. CN; WAB; LE&N (elec.) RRs. Woolen, flour, shoddy mills; canning and preserving, mitt, glove, canners' machinery factories. Timber. Diversified farming. Tobacco, apples, strawberries.						
Reformer + Mon.&Thurs...Independent.....1858	8	24	287	2.00		4,510
B. M. Pearce, Editor; Pearce Publishing Company, Ltd.						
SIoux LOOKOUT (G8) , pop. 2,088; Kenora-Rainy River Elec. Dist. (C). 252 m E of Winnipeg, Man. CN RR. Creosote block factory; boat, bottling works. Resort. Spruce, pine timber. Dairy, stock farms.						
Northern Observer.....Friday.....Independent.....1928	5	24	224	2.00		
Garnet E. Thompson, Editor and Publisher.						
SMITH'S FALLS (O3) , pop. 7,108; Lanark Elec. Dist. (E). On Rideau River and Canal, 50 m SW of Ottawa. CN; CP RRs. Steamboat connections. Manufactures agricultural implements, iron castings, piston rings, flour, cheese. Areated water works; grist, sawmills. Timber. Farming. Dairy products, hogs.						
Record-News +Thursday.....Independent.....1886	7	26	301	2.00		‡2,734
A. E. Dobbie, Editor; Record-News Press of Smith's Falls, Ltd., Publisher.						
SMITHVILLE (G6) , pop. ×600; Lincoln Elec. Dist. (S). 20 m SE of Hamilton. TH&B RR. Flour, saw, chopping mills; creamery. Diversified farming.						
Review +Thursday.....Ind. Lib.....1916	7	26	280	1.50		‡1,512
A. T. Michell, Editor and Publisher.						
SOUTHAMPTON (D3 ½) , pop. 1,489; Bruce Elec. Dist. (W). On Lake Huron, at the mouth of Saugon River, 20 m SW of Owen Sound. CN RR. Saw, chopping mills; fishnet-float factory. Timber; mineral springs. Summer resort. Agriculture.						
Beacon.....Thursday.....Independent.....1888	7	24	273	2.00		
Ernest E. Short, Editor and Publisher.						
STAYNER (F4) , pop. 1,019; Simcoe North Elec. Dist. (C). 85 m NW of Toronto. CN RR. Creamery; cider, flour, chopping mills. Diversified farming.						
Sun +Thursday.....Independent.....1877	6	26	276	2.00		363
E. M. Wilson, Editor and Publisher.						
STIRLING (L4) , pop. 938; Hastings-Peterborough Elec. Dist. (EC). 16 m NW of Belleville. CN RR. Chopping mill; cheese box and basket factory; creamery. Agriculture. Dairy products.						
News-Argus.....Thursday.....Independent.....1879	6	26	276	2.00		1,150
H. R. Tompkins, Editor and Publisher.						
STOUFFVILLE (H4 ½) , pop. 1,155; York East Elec. Dist. (SC). 30 m NE of Toronto. CN RR. Creamery; planing, chopping mills; fish hatcheries. Diversified farming. Turnips, cabbage, cauliflower.						
Tribune.....Thursday.....Independent.....1888	6	26	280	2.00		1,225
A. V. Nolan, Editor; Stouffville Tribune, Publisher.						
STRATFORD (D6) , pop. 17,742; Perth Elec. Dist. (W). On River Avon, 27 m SW of Kitchener. CN RR. Manufactures furniture, knit goods, tapestry, rubber products, felt shoes, corrugated pipes; beverages, paper boxes. Railroad repair shops; meat packing plant; winery; brewery. Stratford Normal School; Collegiate Institute and Manual Training School. Timber. Diversified farming.						
Beacon-Herald +Evg.ex.Sun.....Independent.....1887	8	24	305	10.00		★7,388
Chas. D. Dingman, Editor; Beacon-Herald of Stratford, Ltd., Publisher.						
STRATHROY (C7) , pop. 2,964; Middlesex West Elec. Dist. (SW). 20 m W of London. CN RR. Furniture, handle, canning, cement vault, stove, butter factories; woolen, flour mills; granite and marble works. Collegiate Institute. Diversified farming. Wheat, potatoes, fruit.						
Age-Dispatch +Thursday.....Independent.....1866	7	26	300	1.50		1,452
E. A. Spence, Editor; Strathroy Age-Dispatch, Ltd., Publisher.						
STREETSVILLE (G5) , pop. 661; Peel Elec. Dist. (SC). On Credit River, 20 m SW of Toronto. CP RR. Flour mills; radio parts, sash and door factories; creamery. Diversified farming.						
Review.....Thursday.....Independent.....1844	6	26	280	2.00		
O. R. Church, Editor and Publisher.						
SUDBURY (K18) , pop. 18,518; Nipissing Elec. Dist. (N). 226 m NW of Toronto. CN; CP RRs. Lumber, planing mills; shoe, ski factories; boat, bottling works; creameries; brewery; tannery. Sacred Heart College. Timber. Diversified farming. Hay, oats, potatoes.						
Star + Mon., Wed., Fri.Independent.....1907	8	25	280	4.00		‡1,160
W. E. Mason, Editor; Sudbury Star Publishers, Ltd.						
Vapau + (Finnish).....Evg.ex.Sun.....Labor.....1917	8	26	287	5.00		‡5,800
A. T. Hill, Editor; Vapau Publishing Co., Ltd.						
SUTTON WEST (H4) , pop. ×784; York North Elec. Dist. (SC). On Lake Simcoe, 50 m N of Toronto. CN RR. Summer resort. Dairy, stock, grain farms.						
Reporter.....Friday.....Independent.....1934	6	24	259	1.00		671
V. H. Sheppard, Editor and Publisher.						
TARA (D3 ½) , pop. 461; Bruce Elec. Dist. (W). On Aux Sable River, 16 m SW of Owen Sound. CN RR. Saw, chopping mills. Diversified farming. Grain, oats.						
Leader.....Thursday.....Independent.....1881	7	26	280	1.50		817
C. R. Van Dusen, Editor; Tara Leader, Publisher.						
TAVISTOCK (E6) , pop. 1,029; Oxford Elec. Dist. (SW). On Thames River, 19 m SW of Kitchener. CN RR. Lumber, planing, woolen, flour mills; butter, cheese and box factories. Diversified farming. Hogs, dairy products, apples.						
Gazette +Thursday.....Independent.....1895	6	26	270	1.50		‡804
Tavistock Gazette, Publisher.						

Circulation—★Sept. A.B.C. Statement; ★June and March A.B.C. Statements; §P.O. Statement; Bold face, sworn; †Publisher's Report; Light face, estimated. + Uses Mats. ◇Nonpareil ems. 12 to inch. ▽Agate lines. 14 to inch. Population—1931 Census; ×Dun & Bradstreet estimate.

	Estab	Cols	Width	Depth	Sub	Circ
TECUMSEH (A8), pop. 2,129; Essex East Elec. Dist. (SW). 10 m E of Sandwich. CN; WAB RRs. Garden equipment factory. Feuille d'Esable, La+ } Thursday.....Independent.....1931 5 24 217 1.00 1,892 (Maple Leaf) (Fr.&Eng.) } Hon. S. G. Lacasse, Editor; Maple Leaf Publishing Company, Ltd.						
TEESWATER (D4½), pop. 792; Bruce Elec. Dist. (W). 63 m SW of Owen Sound. CP RR. Flour, chopping mills; creamery; foundry. Timber. Diversified farming. Wheat, oats, potatoes. News.....Thursday.....Independent.....1865 6 26 273 2.00 750 Vance A. Stata, Editor; Teeswater News, Publisher.						
THAMESVILLE (B7), pop. 797; Lambton-Kent Elec. Dist. (SW). On Thames River. 15 m NE of Chatham. CP; CN; WAB RRs. Lumber, flour, sawmills; steel wool factory. Agriculture. Tobacco. Herald.....Thursday.....Independent.....1886 6 26 276 2.00 C. E. Sarney, Editor and Publisher.						
THESSALON (K16), pop. 1,632; Algoma East Elec. Dist. (NW). On Lake Huron. 50 m SE of Sault Ste. Marie. CP RR. Steamboat connections. Saw and planing mills; foundry. Timber. Agriculture. Grain, hay, vegetables, fruit. Algoma Advocate.....Thursday.....Independent.....1877 6 26 280 1.50 John H. Hurn, Editor and Publisher.						
THORNBURY (F3), pop. 764; Grey North Elec. Dist. (W). On Georgian Bay, 109 m N of Toronto. CN RR. Stock and poultry feed, chopping mills; apple evaporating plant. Agriculture. Apples, live stock, dairy products, alfalfa. Review-Herald+.....Thursday.....Independent.....1872 6 26 273 1.50 800 A. A. Ramage, Editor and Publisher.						
THOROLD (H6), pop. 5,092; Welland Elec. Dist. (N). On the Welland canal, 5 m S of St. Catharines. CN RR. Steamboat connections. Manufactures pulp, paper, wall-board, roofing felt, abrasives, macaroni, beverages. Wineries. Stone quarries. Dairy, poultry, fruit farms. Post.....Thursday.....Independent.....1885 7 26 276 1.00 1500 Thompson & Son, Editors and Publishers.						
TILBURY (B8), pop. 1,992; Kent Elec. Dist. (SW). 37 m E of Windsor. MC; CP RRs. Autotop and body factory; flour, planing mills; grain elevator; cannery. Agriculture. Beets, tobacco, wheat. Times.....Thursday.....Independent.....1884 7 26 276 1.00 955 D. B. Odette, Editor and Publisher.						
TILLSONBURG (E7), pop. 3,385; Oxford Elec. Dist. (SW). 35 m SE of London. CN; MC; WAB; CP RRs. Farm tool, shop, condensed milk; mill machinery, tobacco, cement product factories: flour, chopping mills; iron foundries; coeprage. Farming. Tobacco, potatoes, apples. Canadian Sportsman.....Monday.....[Harness Race 1870 4 26 182 2.50 Horses] Issued semi-monthly during winter months. R. G. Craig, Editor; H. F. Johnston, Publisher.						
News+.....Thursday.....Independent.....1863 8 24 308 2.00 13,004 F. E. Aldrich, Editor; News Printing Company, Ltd., Publisher.						
TIMMINS (H18), pop. 14,200; Cochrane North Elec. Dist. (N). On Mattagami River. 230 m NW of North Bay. T&NO RR. Manufactures washing machines, tools, mining machinery. Brewery; bottling works; meat packing plant. Gold mines: timber. Stock, dairy, poultry, grain farms. Porcupine Advance+.....Mon.&Thurs...Independent.....1912 7 26 287 2.00 G. A. MacDonald, Editor; Geo. Lake, Publisher.						
Press+.....Evg.ex.Sun....Independent.....1933 8 24 290 9.36 15,062 R. H. Thompson, Publisher.						
TORONTO (H5), pop. 631,207; Toronto and other Elec. Districts (SE). Capital of Province, situated on Toronto Bay on Lake Ontario. CN; CP RRs. Steamboat connections. Manufactures electrical apparatus, furniture, hats, tents, awnings, shoes, bedding, biscuits, confectionery, butter, cheese, rubber goods, soaps, perfumes, machinery, paper boxes, patent medicines, women's clothing, radios, knit goods, blankets. Slaughtering and meat packing, printing and publishing plants. Oil refineries; foundries. Toronto and Victoria Universities; Normal, Industrial and Technical Schools. Acta VictorianaV.....Monthly.....Lit. & Coll.....1890 1 60 126 x.75 11,100 Students of Victoria College, University of Toronto, Editors and Publishers.						
Animal Life.....Monthly.....[Animal & 1911 3 28 120 1.00 12,580 Nature Life] Mrs. F. E. Bevans, Editor; Toronto Humane Society, Publisher, 11 St. Albans St.						
Associated Weeklies—comprised of Danforth Bulletin, Danforth Spotlight. Circulation, free dist., 6,446, and East York News, circulation 2,500, free dist. 3,946. Hollinger Publishing Company, 1485 Woodbine Ave.						
Bank Directory of Canada } Monthly.....Bank Direct.....1907 1 68 123 5.00 and Newfoundland } W. R. Houston, Editor; Houston's Standard Publications, 184 Bay St.						
Board of Trade Journal.....Monthly.....Local Com..... 1917 4 30 200 x2.00 Free dist. 3,005 Frank L. Pogue, Ed.; Board of Trade, City of Toronto, Pub., King Edward Hotel.						
Bollettino Italo-Canadese, } Thursday.....Independent.....1929 6 24 266 2.00 3,454 II (Ital. & Eng.) } Attilio Perilli, Editor; Italian Publishing Company, 12 Elm St.						
Bookseller and Stationer and } Monthly.....[Books & 1884 2 42 140 1.00 Office Equip. Journal.....} Stationery Controlled free dist. 1,500 R. K. Bythell, Editor; MacLean Publishing Co., Ltd., 481 University Ave.						

Circulation—★June and March A.B.C. Statements; †P.O. Statement; Bold face, sworn; ‡Publisher's Report; Light face estimated. + Uses Mats. ◊ Nonpareil ems. 12 to inch. ∇ Agate lines. 14 to inch. Population—1931 Census. V Issued only during academic year. x Subscription included in membership fee.

ONTARIO

Directory of Newspapers and Periodicals, 1939

TORONTO (Continued)		Estab	Cols	Width	Depth	Sub	Circ	
Bride and Golfer.....	Monthly.....Soc. & Sports.....	1930	4	26	175	4.00	7,718	
							Controlled free dist.	1,513
J. Lewis Brown, Editor; Bride and Golfer, Ltd., Pub., 145 Adelaide St., W.								
Building in Canada.....	Monthly.....Const. Bldg.....	1920	3	27	140	x1.00	4,060	
W. G. Clements, Editor; Whittemore Publications, Ltd., 177 Jarvis St.								
Bulletin.....	Monthly.....Insurance.....	1893	2	39	126	2.00	3,365	
George Gilbert, Editor; Bulletin Publishing Company, Ltd., 18 Toronto St.								
Bulletin of the Academy of Medicine.....	Monthly.....Medicine.....	1927	1	51	98	x2.00	1,350	
R. S. Pentecost, Editor; Academy of Medicine, Publisher, 13 Queen's Park.								
Bus and Truck Transport in Canada.....	Monthly.....Bus & Truck.....	1926	3	24	140	2.00	Audit2,889	
							Partly controlled free distribution.	
Herb. C. Braund, Editor; MacLean Pub. Co., Ltd., 481 University Ave.								
Business Management.....	Monthly.....Busi. Adminis.....	1933	3	27	140	2.00	Audit5,091	
							Partly controlled free distribution.	
E. F. Damudi, Editor; Jardine & Young, Ltd., Pub., 18 Colbarne St.								
Canada Downtown.....	Monthly.....	1929	2	28	101	1.00	2,000	
							Office Equip. & Methods Controlled free dist.	
Norman Mack Lee, Editor; Sovereign Press, Ltd., Pub., 52 McCane St.								
Canada's Kisujsag (Little Hungarian News of Canada) (Hungarian).....	Friday.....		5	27	224	2.00		
Joseph Imre, Editor and Publisher.								
Canada Lumberman.....	Semi-mo.....Lumber.....	1880	4	26	144	3.00	2,390	
Partly controlled free distribution.								
G. V. Van Blaricom, Ed.; H. C. MacLean Publications, Ltd., 347 Adelaide St., W.								
Canada's Foundry Journal.....	Monthly.....Foundry.....	1927	2	40	140	1.00		
Francis H. Bell, Editor and Publisher, 85 Bellefair Ave.								
Canadian Advertising.....	Quarterly.....Advertising.....	1928	3	24	140	3.00		
Partly controlled free distribution.								
H. A. Nicholson, Editor; MacLean Publishing Co., Ltd., 481 University Ave.								
Canadian Automotive Trade combining Better Automotive Equipment.....	Monthly.....	1919	3	24	140	1.00	Audit14,202	
							Auto Trade, Acces. Partly controlled free distribution.	
Herb. C. Braund, Editor; MacLean Pub. Co., Ltd., 481 University Ave.								
Canadian Baker and Confectioner.....	Monthly.....Baking & Conf.....	1888	3	26	140	1.50	Audit2,901	
							Partly controlled free distribution.	
Charles H. L. Reid, Editor; Consolidated Press, Ltd., Pub., 73 Richmond St., W.								
Canadian Banker.....	Quarterly.....Banking.....	1893	1	54	102	1.00	7,590	
Dr. W. A. MacIntosh, Ed.; Canadian Bankers' Association, Pub., 85 W. Richmond St.								
Canadian Baptist.....	Thursday.....Baptist.....	1854	4	26	175	2.00	6,000	
							Issued every other week during July and August. Controlled free dist.	
L. F. Kepp, Editor; Standard Publishing Company, 223 Church St.								
Canadian Beverage Review.....	Bi-monthly.....Bottling Indus.....	1930	2	41	140	1.00	Audit1,055	
Partly controlled free distribution.								
H. G. Skinner, Editor; B. L. Smith Publishing Co., 122 Richmond St., W.								
Canadian Bookman.....	Bi-monthly.....	1918	2	28	105	1.50	600	
							Lit & Creative Arts	
Howe Martyn, Editor; Lorne Pierce, Publisher, Postal Substation 98.								
Canadian Cemetery Service & Memorial Craftsman.....	Bi-monthly.....	1930	2	42	140	1.00	300	
							Cemetery Supt. & Mem. Craftsman Controlled free dist.	
James O'Hagan, Editor; James O'Hagan & Co., Publishers, 60 Front St. W.								
Canadian Chartered Accountant.....	Monthly.....	1911	1	48	87	2.00	3,001	
							Accounting (Educ.)	
A. H. Carr, Ed.; Dominion Assoc. of Chart. Accountants, Pub., 10 Adelaide St., E.								
Canadian Chemistry and Process Industries.....	Monthly.....	1917	2	42	140	3.50	Audit3,021	
							Chemistry & Metallurgy	
Partly controlled free distribution.								
L. E. Westman, Ed.; Westman Publications, Ltd., Pub., 366 Adelaide St., West.								
Canadian Churchman.....	Thursday.....Episcopal.....	1871	4	27	175	2.00	7,000	
							Issued fortnightly during July and August.	
Rev. R. A. Armstrong, Editor; Canadian Churchman, Ltd., Publisher, 416 Continental Life Bldg.								
Canadian Cigar and Tobacco Journal.....	Monthly.....Tobacco.....	1895	4	40	140	1.00		
N. J. Leach, Editor; Consolidated Press, Ltd., Pub., 73 Richmond St., W.								
Canadian Comment.....	Monthly.....Cur. Events.....	1932	3	27	140	1.00		
J. R. Perigo, Editor; Current Publications, Ltd., Pub., 23 Scott St.								
Canadian Countryman.....	Saturday.....Agriculture.....	1912	4	25	175	1.00	73,606	
Daniel McKee, Ed.; Canadian Countryman Pub. Co., Ltd., 204 Richmond St., W.								
Canadian Dairy and Ice Cream Journal.....	Monthly.....Dairy Prod. Mfg.....	1921	2	41	140	1.00	Audit2,611	
							Partly controlled free distribution.	
H. G. Skinner, Editor; B. L. Smith Publishing Co., 122 Richmond St., West.								
Canadian Engineer.....	Tuesday.....Eng'g & Cont.....	1893	2	42	140	3.00	3,234	
Partly controlled free distribution.								
A. G. Webster, Editor; Monetary Times Printing Co. of Canada, Ltd., Publisher, 341 Church St.								
Canadian Forum.....	Monthly.....Lit., Art, Politics.....	1920	3	26	140	2.00	2,007	
Canadian Forum, Ltd., Publisher, 28 Wellington St., W.								
Canadian Funeral Service.....	Monthly.....Funeral Direct.....	1923	2	42	140	2.00	11,400	
James O'Hagan, Editor; James O'Hagan & Co., Publishers, 60 Front St., W.								

Circulation—★June and March A.B.C. Statements; †P.O. Statement; Bold face, sworn; ‡Publisher's Report; †Light face, estimated. + Uses Mats. ◊Nonpareil ems, 12 to inch. ▽Agate lines, 14 to inch. xSubscription included in membership fee.

Directory of Newspapers and Periodicals, 1939

ONTARIO

TORONTO (Continued)		Estab	Cols	Width	Depth	Sub	Circ
Canadian Grocer.....	Semi-mo.....Grocery.....	1886	3	27	140	2.00	★3,864
B. T. Huston, Editor; MacLean Publishing Co., Ltd., 481 University Ave.			2	41	140		
Canadian Historical Review.....	Quarterly.....Historical.....	1920	1	78	105	x2.00	
George W. Brown, Editor; University of Toronto Press, Publisher.							
Canadian Home Journal.....	Monthly.....Wom.Lit.&Fam.1904	4	26	175	1.00		★225,019
W. A. Dawson, Editor; Consolidated Press, Ltd., Publisher, 73 Richmond St.							
Canadian Homes and Gardens.....	Monthly.....Home & Gard....	1923	4	24	168	2.00	★10,143
J. H. Hodgins, MacLean Publishing Co., Ltd., 481 University Ave.							
Canadian Hospital.....	Monthly.....Hospitals.....	1924	2	42	140	1.00	Audit1,595
Controlled free distribution. Leonard Shaw, Sr., Editor; Canadian Hospital Publishing Co., 177 Jarvis St.							
Canadian Hotel Review and Restaurant	Monthly.....	1922	2	41	140	2.00	Audit4,516
Partly controlled free distribution. S. E. Caldwell, Editor; MacLean Publishing Co., Ltd., 481 University Ave.							
Canadian Insurance.....	Tuesday.....Insurance.....	1900	5	26	220	3.00	
H. M. Jackson, Editor; Stone & Cox, Ltd., Publisher, 80 George St.							
Canadian Machinery and Manufacturing News.....	Monthly.....	1905	3	24	140	2.00	Audit3,225
Partly controlled free distribution. James Breakey, Editor; MacLean Publishing Co., Ltd., 481 University Ave.							
Canadian Magazine.....	Monthly.....Gen'l Int.....	1823	3	27	143	1.00	★124,061
J. L. Rutledge, Editor; Hugh MacLean Publications, Ltd., 347 Adelaide St., W.							
Canadian Messenger.....	Monthly.....Catholic.....	1891	2	28	105	1.00	★44,235
Rev. J. I. Bergin, Ed.; The Canadian Messenger, Pub., 160 Wellesley Crescent.							
Canadian Metal and Metal- lurgical Industries	Monthly.....	1938	2	39	140	2.00	2,500
G. L. White, Editor; Westman Publications, Ltd., 366 Adelaide St., W.							
Canadian Motorist.....	Monthly.....Motoring.....	1914	2	42	143	1.00	†17,430
W. B. Hastings, Editor; Ontario Motor League, Publisher, 6 Adelaide St., E.							
Canadian Moving Picture Digest	SaturdayMotion Pict.....	1915	3	28	143	2.00	1,500
Ray Lewis, Ed.; Canadian Mov'g Picture Digest Co., Ltd., Pub., 259 Spadina Ave.							
Canadian News + (Yiddish)....	Wed. & Sat.....Independent.....	1935	5	26	230	1.00	
Issued as a Canadian supplement of Jewish Daily Forward, Day, Jewish Morning Journal, Jewish American, New York City. M. Goldstick, Ed.; Canadian News Publishing Co., 525 Dundas St., W.							
Canadian Paint and Varnish Magazine	Monthly.....Paint Trade.....	1926	2	41	140	1.00	Audit2,143
Partly controlled free distribution. C. W. Hale, Editor; MacLean Publishing Company, Ltd., 481 University Ave.							
Canadian Pharmaceutical Journal	Semi-mo.....Pharmaceutic.....	1868	2	42	140	x1.00	Audit4,096
Partly controlled free distribution. A. E. Hanham, Editor; Canadian Pharmaceutical Assn., Pub., 43 Victoria St.							
Canadian Plumbing and Heating Journal.....	Monthly.....Plumb.&Heat.....	1932	3	31	158	Free	3,143
H. A. Rogers, Editor; H. A. Rogers & Co., Ltd., Pub., 26 Wellington St., East.							
Canadian Poultry Review.....	Monthly.....Poultry.....	1877	4	26	168	.50	†14,463
H. B. Donovan, Jr., Editor; H. B. Donovan Publishing Co., 184 Adelaide St., W.							
Canadian Printer and Pub- lisher	Monthly.....	1893	3	24	140	2.00	Audit1,702
Partly controlled free distribution. H. A. Nicholson, Editor; MacLean Publishing Co., Ltd., 481 University Ave.							
Canadian Public Health Journal	Monthly.....Med.&Hygienic.	1910	1	57	112	x2.00	3,255
Canadian Public Health Assn., Editor and Publisher, 105 Bond St.							
Canadian Purchaser.....	Monthly.....Pur. Agent.....	1922	3	27	140	x2.00	1,800
John Fullerton, Editor; Canadian Purchasing Agents Assn., Pub., 175 Jarvis St.							
Canadian Red Cross Junior....	Monthly.....Red Cross (Juv.)	1922	3	27	140	.50	34,000
Not issued during July and August. Miss Jean E. Browne, Editor; Canadian Red Cross Soc., Pub., 621 Jarvis St.							
Canadian School Journal.....	Monthly.....Educational.....	1921	2	36	112	1.00	
Partly free distribution. M. A. Campbell, Editor; Ontario School Trustees' and Ratepayers' Association, Publisher, 30 Bloor St., W.							
Canadian Silver Fox and Fur.....	Monthly.....Fur Farming....	1935	3	28	140	x1.00	†5,061
H. B. Donovan, Jr., Editor; Canadian Nat'l Silver Fox Breeders' Assn., Pub., 184 Adelaide St., W.							
Canadian Student V.....	6 ti. a year.....Coll. Relig.....	1918	2	28	98	.50	
Student Christian Movement of Canada, Publisher, 1164 Bay St.							
Canadian Teacher V.....	Monthly.....Educational.....	1896	2	30	112	2.00	5,000
L. R. Rorke, Editor; Educational Publishing Company, Ltd., 36 Shuter St.							
Canadian Telephone Journal....	Monthly.....Telephone.....	1934	3	27	140	2.00	
Controlled free dist. H. A. Rogers, Editor; H. A. Rogers & Co., Ltd., Pub., 26 Wellington St., East.							1,233
Canadian Transportation.....	Monthly.....	1898	3	28	140	2.00	★1,784
Edwin Winfield, Editor; Acton Burrows Co., Publisher, 70 Bond St.							

Circulation—★June and March A.B.C. Statements; †P.O. Statement; Bold face, sworn; ‡Publisher's Report; Light face, estimated. + Uses Mats. ◊ Nonpareil cms. 12 to inch. ▽ Gate lines, 14 to inch. √ Issued only during academic year. xSubscription included in membership fee.

ONTARIO

Directory of Newspapers and Periodicals, 1939

TORONTO (Continued)		Estab	Cols	Width	Depth	Sub	Circ
Canadian Underwriter.....	Semi-mo.....	Fire&Casu.Ins.	1933	3	26	140	3.00
Partly controlled free distribution.				2	40	140	Audit5,149
C. R. Ellis, Editor; Jardine & Young, Ltd., Publishers, 8 Colbourne St.							
Canadian Veteran—See Canadian Veteran, Montreal, Quebec.							
Canadian Woodworker and Furniture Manufacturer.....	Monthly.....	{Wood Work- ing & Furn.	1908	2	43	140	2.00
Partly controlled free distribution.							1,332
L. R. Wright, Ed.; Hugh MacLean Publications, Ltd., Pub., 347 Adelaide St., W.							
Catholic Register and Canadian Extension.....	Thursday.....	Catholic.....	1910	8	25	304	2.00
Henry Somerville, Ed.; Catholic Register & Canadian Extension, Pub., 67 Bond St.							
Challenge, The.....	Weekly.....	Sunday School.....	1932	4	26	168	1.00
N. A. MacEachern, Editor; Presbyterian Publications, 73 Simcoe St.							17,500
Chatelaine.....	Monthly.....	Woman's Int.....	1928	4	27	175	1.00
Byrne Hope Sanders, Editor; MacLean Pub. Co., Ltd., 481 University Ave.							★225,409
China.....	Monthly.....	{Catholic Foreign Missions	1919	3	26	140	.50
Partly free distribution. Not issued during July and August.							23,500
Rev. A. Chafe, Editor; St. Francis Xavier China Mission Seminary, Publisher.							
Chinese Times (Chinese).....	Evg. ex. Sun.....		1927	6	42	224	10.00
Jack Jung, Editor; Chinese Times Pub. Co., Ltd., 11 B Elizabeth St.							
Chronicle.....	Thursday.....	Independent.....	1915	5	25	210	1.00
Controlled free distribution.							
T. Snodgrass, Editor; Wilson Publishing Company, Ltd., 73 Adelaide St., W.							
Clarion.....	Evg. ex. Sun.....	Progressive.....	1936	8	24	301	9.00
Prints national edition outside of Toronto, issued morning.							\$17,136
T. C. Sims, Editor; Clarion Publishing Association, 43 Scott St.							
Clarion Weekly.....	Saturday.....	Progressive.....	1936	5	24	224	2.00
J. M. Clarke, Editor; Clarion Publishing Assn., 43 Scott St.							\$16,346
Clay Products News and Ceramic Record.....	Monthly.....	Ceramics.....	1926	3	28	140	1.00
Gordon C. Keith, Editor; Keith Publishing Co., 49 Turner Rd.							Audit2,989
Commercial News and Building Record.....	Morn. ex. Sat. & Sun.....	{Construction & Municip.	1927	7	25	287	20.00
A. C. Jameson, Editor; Daily Commercial News, Ltd., Publisher, 65 Pearl St.							Audit3,201
Cost and Management (no adv.).....	Monthly.....	{Accounting & Indus. Eng'r	1926	1	48	93	5.00
W. A. McKague, Editor; Canadian Society of Cost Accountants and Industrial Engineers, Publisher, Toronto Harbour Bldg.							
Curtain Call.....	Monthly.....	Drama & Arts.....	1929	3	26	126	1.00
Partly free distribution.							5,500
Not issued June, July, August, September.							
Mona Coxwell, Editor and Publisher, 480 University Ave.							
Dominion Independent Odd Fellow and Rebekah.....	Monthly.....	{Odd Fellow & Rebekah		3	30	145	1.50
A. Maccomb, Editor and Publisher, 364-370 Richmond St., West.							
Dominion Law Reports.....	Weekly.....	Legal.....	1912	1	48	102	36.00
Canada Law Book Company, Ltd., Publisher, 417 Terminal Bldg.							
Drug Merchandising.....	Semi-mo.....	{Drug Whol. & Ret. & Mfg.	1920	3	27	140	2.00
Partly controlled free distribution.							Audit4,246
F. M. Shore, Editor; MacLean Publishing Co., Ltd., 481 University Ave.							
East Toronto Weekly.....	Thursday.....	Non-partisan.....	1918	8	24	290	1.50
A. L. Deachman, Editor; East Toronto Weekly, Pub., 1342 Danforth Ave.							Free dist. \$17,850
Echoes.....	Quarterly.....	Home Interest.....	1900	4	26	175	.50
Mrs. Mary Agnes Pease, Editor; Imperial Order Daughters of the Empire, Publisher, 182 Lowther Ave.							★13,921
Economist.....	Monthly.....	Finan. & Insur.....	1887	2	40	126	2.00
Charles Priestman, Editor; Economist Printing and Publishing Company, Ltd., 180 Adelaide St., West.							
Electrical Appliances and Supplies.....	Monthly.....	Elec. Mdse.....	1925	2	43	140	2.00
Osborne Mitchell, Ed.; Hugh C. MacLean Publications, Ltd., 347 Adelaide St., W.							3,184
Electrical Digest.....	Monthly.....	Elec. Eng'g.....	1932	3	30	140	
J. M. Muir, Editor; Muir Publications, 2 College St.							Controlled free dist. 3,100
Electrical News and Engineering.....	Semi-mo.....	Electrical.....	1891	2	43	140	2.00
O. S. Mitchell, Editor; Hugh C. MacLean Publications, Ltd., 347 Adelaide St., W.							3,989
Engineering and Contract Record.....	Wednesday.....	Eng'g & Cont.....	1888	2	43	140	3.00
J. P. Russell, Editor; Hugh C. MacLean Publications, Ltd., 347 Adelaide St., W.							3,285
Evangelical Christian.....	Monthly.....	Interdenom.....	1904	3	27	134	2.00
Rowland V. Bingham, Editor; Religious Press Assn., Pub., 13th and Market Sts., Philadelphia, Pa.							
Farmer Magazine.....	Monthly.....	Agricultural.....	1909	4	26	175	.50
C. H. Hodge, Editor; Consolidated Press, Ltd., Publisher, 73 Richmond St., W.							★101,361
Financial Post, The.....	Saturday.....	Com. & Fin.....	1907	8	24	295	5.00
Floyd S. Chalmers, Editor; McLean Pub. Co., Ltd., 481 University Ave.							★18,235
Fragment (no adv.).....	Quarterly.....	Crip. Veterans.....	1920	2		112	x.40
Amputations Assn. of Canada, Pub., 62 St. Albans St.							\$2,600
Freemason.....	Bi-monthly.....	Masonic.....	1879	3	26	140	1.00
R. Charter, Editor; The Freemason, Publisher; 427 Wellesley St.							

Circulation—★June and March A.B.C. Statement; \$P.O. Statement; Bold face, sworn; #Publisher's Report; Light face, estimated. + Uses Mats. ◇ Nonpareil ems, 12 to inch. ▽ Agate lines, 14 to inch. x Subscription included in membership fee.

Directory of Newspapers and Periodicals, 1939

ONTARIO

TORONTO (Continued)		Estab	Cols	Width	Depth	Sub	Circ
Furniture and Furnishings.....Monthly.....Furniture.....	1911	2	42	140	2.00		
Hugh C. MacLean Publications, Ltd., 347 Adelaide St., W.							
Fur Trade Journal of Canada.....Monthly.....(Fur Trade & Fur Farming)	1923	3	26	140	x1.00		\$2,714
Robert G. Hodgson, Editor and Publisher, Box 31, Toronto 2.							
Garage Operator.....Monthly.....Automotive Repair.....	1934	3	26	140	Free		5,842
E. J. Wadham, Editor; Hart-Wadham, Publishers, 64 Wellington St., W.							
General Merchant of Canada.....Quarterly.....Gen. Stores.....	1928	3	27	140	1.00		
MacLean Publishing Company, Ltd., 481 University Ave.							
Globe and Mail+.....Morn.ex.Sun...Independent.....	1844	8	24	308	9.00	★	154,664
A. A. McIntosh, Editor; Globe Printing Co., Publisher, King and York Sts.							
Glos Pracy+.....Saturday.....Independent.....	1932	7	26	280	2.00		\$5,786
A. Morski, Editor; Polish Peoples Press, Publisher, 544 King St., W.							
Gold.....Monthly.....Mining.....	1933	4	27	168	1.00		
F. J. Beech Publishing Co., Ltd., 1188 Phillips Place, Montreal, Canada.							
Hardware and Metal.....Fntly.(Sat.)..Hardware.....	1888	3	29	140	2.00		★2,747
James Thomson, Editor; MacLean Publishing Co., Ltd., 481 University Ave.							
Hardware in Canada.....Monthly.....Hardware.....	1909	2	42	140	1.00		3,571
Partly controlled free distribution.							
A. H. Boyd, Editor; Wrigley Publications, Ltd., 137 Wellington St., W.							
Health.....Quarterly.....Health.....	1934	3	27	140	x.50	Audit	10,228
Partly controlled free distribution.							
Dr. Gordon Bates, Editor; Health League of Canada, Publisher, 105 Bond St.							
Hebrew Journal (Yiddish).....Morn.ex.Sat...Independent.....	1912	7	27	287	9.00		21,668
S. M. Shapiro, Editor; Journal Publications of Toronto, Ltd., 542 Dundas St., W.							
Holstein-Friesian Journal.....Monthly.....Dairy Cattle.....	1938	3	28	140	1.00		4,574
H. J. Colson, Editor; Donovan Publications, 184 Adelaide St., West.							
Horizon.....Bi-monthly.....(Medical & Social Service)	1935	3	30	140	x.60	Free dist.	
R. W. Hopper, Editor; Ontario Soc. for Crippled Children, Pub., 15 Queens Park.							
Hotel and Restaurant Management.....Monthly.....Hotel & Rest'nt.	1933	3	27	140	2.00	Audit	5,097
Partly controlled free distribution.							
E. F. Damudi, Editor; Jardine & Young, Ltd., Pubs., 8 Colborne St.							
Independent Forester (no adv.).....Monthly.....Frat. Insurance.....	1881	3	27	133	x1.00		130,000
W. W. Dunlop, Editor; Independent Order of Foresters, Publisher, Temple Bldg.							
Industrial Canada.....Monthly.....Industrial.....	1900	2	42	140	x4.00	Audit	4,262
Partly controlled free distribution.							
W. A. Craick, Editor; Canadian Manufacturers' Association, Inc., Publisher, Bank of Hamilton Bldg.							
Insurance and Financial Review.....Monthly.....(Insurance, Banking & Fin.)	1904	2	40	130	2.00		
F. McPhillips, Editor and Publisher, 137 Wellington St., W.							
Jewish Standard.....Monthly.....Jewish Int.....	1930	4	26	175	1.00		3,000
M. Z. R. Frank, Editor and Publisher, 31 Willcocks St.							
Jobber News.....Monthly.....Auto Job & Sales	1931	4	24	175	Free		1,404
E. J. Wadham, Editor; Hart-Wadham Publishers, 64 Wellington St., W.							
Journal of the Canadian Dental Assn. (Eng. & Fr.).....Monthly.....Dental.....	1935	2	28	105	3.00		4,500
Dr. M. H. Garvin, Editor; Canadian Dental Assn., Pub., 73 Richmond St., W.							
Journal of the Ontario Dental Association.....Monthly.....Dental.....	1925	1	52	80	1.00		\$1,950
F. J. Conboy, Editor; Ontario Dental Assn., Publisher, 86 Bloor St., W.							
Journal of the Royal Astronomical Soc'y of Canada (no adv.).....Monthly.....Astronomical.....	1907	1	50	92	x2.00		
Dr. C. A. Chant, Editor; Royal Astronomical Soc. of Canada, Pub., 198 College St.							
Journal, Royal Architectural Institute of Canada.....Monthly.....Architectural.....	1924	2	42	140	x2.00		1,000
Prof. E. R. Arthur, Editor; Royal Architectural Institute of Canada, Pub., 57 Queen St., W.							
Kamf, Der+ (Yiddish).....Friday.....Labor.....	1926	8	24	278	2.00		
T. Gershan, Ed.; Kamf Publishing Assn., 349 Spadina Ave.							
Kennel and Bench.....Monthly.....Dogs.....	1888	3	27	140	2.00		\$2,086
D. E. Jones, Editor; Canadian Kennel Club, Inc., Publisher, 25 Melinda St.							
Kingston Road and Main Street Herald+.....Thursday.....Independent.....	1922	7	26	280	1.00		7,000
Free distribution.							
Ernest Bray, Editor; Wilson Publishing Co., 327 Willow Ave.							
K-Ray Magazine.....Monthly.....Kiwan.Internat.	1924	2	24	90	x.60		3,250
Alexander Deachman, Ed.; O-Q-M. District of Kiwanis, Pub., 1342 Danforth Ave.							
Labor Leader+.....Fntly.(Fri.)..Labor.....	1919	8	24	294	1.50		
H. Lewis, Editor; Labor Leader Publishing Company, Ltd., 64 Duke St.							
Laundry and Dry Cleaning Journal of Canada.....Monthly.....(Laundry & Dry Cleaning)	1921	2	42	140	2.00	Audit	1,587
Partly controlled free distribution.							
G. L. White, Editor; Westman Publications, Ltd., Pub., 366 Adelaide St., W.							

Circulation—★Sept. A.B.C. Statement; ★June and March A.B.C. Statements; §P.O. Statement; Bold face, sworn; †Publisher's Report; Light face, estimated. + Uses Mats. ◇Nonpareil ems, 12 to incl. ▽Agate lines, 14 to incl. xSubscription included in membership fee.

ONTARIO

Directory of Newspapers and Periodicals, 1939

TORONTO (Continued)	Estab	Cols	Width	Depth	Sub	Circ
Liberty Magazine.....Saturday.....Inform.&Fict.....	1932	3	28	143	2.00	★218,640
Fulton J. Oursler, Editor; Liberty Publishing Corporation of Canada, Ltd., 137 Wellington St., West.						
Life Underwriters News.....Monthly.....Life Ins.....	1914	3	26	140	4.00	
L. W. Dunstall, Editor; Life Underwriters Assn. of Canada, Pub., 901 Commerce and Transportation Bldg.						
Living Message.....Monthly.....Missionary.....	1887	2	32	98		\$19,609
Grace Evans, Editor; Industrial and Educational Pub. Co., 263 Adelaide St., W.						
MacLean's Magazine.....Semi-mo.....Gen'l Int.....	1896	4	27	175	1.00	★270,058
W. A. Irwin, Editor; MacLean Publishing Co., Ltd., 481 University Ave.						
Magazine Digest.....Monthly.....{Book & Mag. {	1930	2	24	84	3.00	No adv.
Magazine Digest Publishing Co., Ltd., 137 Wellington St., W.						
Manufacturing and Indus- } Monthly.....Indus.Mfg.Eng..	1926	2	42	140	2.00	2,985
trial Engineering} Controlled free distribution.	Gordon C. Keith, Editor; Keith Publishing Co., 66 Temperance St.					
Marketing.....Saturday.....{Adv.&Sales {	1908	4	27	168	2.00	★1,909
J. L. Love, Editor; W. A. Lydiatt, Publisher, 119 York St.						
Masonic Sun.....Monthly.....Masonic.....	1897	3	26	140	1.00	2,000
B. M. Pearce, Editor and Publisher, 47 Yonge St.						
Mayfair.....Monthly.....Society.....	1926	4	24	168	2.00	★9,417
J. H. Hodgins, Editor; MacLean Publishing Co., Ltd., 481 University Ave.						
Men's Wear Merchandising.. Monthly.....Clothing.....	1910	3	32	159	1.00	2,025
Partly controlled free distribution. S. E. Caldwell, Editor; MacLean Publishing Co., Ltd., 481 University Ave.						
Missionary Monthly.....Monthly.....United Church..	1889	2	30	112	.50	\$50,727
Mrs. J. H. Turnbull, Editor; The Women's Missionary Society of the United Church of Canada, Publisher, 433 Wesley Bldg.						
Modern Advertising.....Monthly.....Adv. & Display.	1933	3	27	140	1.00	2,110
Partly controlled free distribution. Britton McCammon, Editor; Wrigley Publications, Ltd., 137 Wellington St., W.						
Modern Hairdressing and } Monthly.....{Hairdress.& {	1925	2	42	140		6,260
Beauty Culture} Beauty Cult. {	Controlled free dist. Harvey A. Jones, Editor; Fullerton Publishing Co., Ltd., 175 Jarvis St.					
Modern Power and Engi- } Monthly.....Power.....	1907	3	26	140	1.25	Audit6,089
neering in Canada} Partly controlled free distribution.	J. Breakey, Editor; MacLean Publishing Co., Ltd., 481 University Ave.					
Monetary Times.....Saturday.....Financial.....	1867	4	25	163	3.00	Audit5,261
Partly controlled free distribution. Warren Sellers, Editor; Monetary Times Printing Company of Canada, Ltd., Publisher, 341 Church St.						
Motor Magazine.....10 ti. a year....Auto Indus.....	1933	3	28	140	2.00	8,009
W. R. Campbell, Editor; Consolidated Press, Ltd., Pub., 73 Richmond St., West. Controlled free dist. 2,641						
Motor Truck and Equipment.. Monthly.....{Truck Owners {	1934	4	26	175	1.00	558
A. B. Kerr, Editor and Publisher, 30 Duncan St. & Operators Controlled free dist. 1,955						
National News.....Monthly.....Grocery.....	1925	8	25	300	Free	\$8,529
J. L. Wyckoff, Editor; Service to Retailers Division of National Grocers Co., Ltd., Pub., 21 Front St., E.						
New Commonwealth.....Saturday.....Farm-Labor.....	1890	7	24	287	2.00	5,104
Graham Spry, Editor; New Commonwealth Pub. Co., 225 Richmond St., W.						
New Outlook.....Friday.....Un.Ch.of Can.....	1829	3	27	147	2.00	13,500
G. R. Cragg, Editor; United Church of Canada, Publisher, 299 Queen St., W.						
Northern Miner.....Thursday.....Mining Indus.....	1915	4	32	238	3.00	★17,714
Richard Pearce, Editor; Northern Miner Press, Ltd., 122 Richmond St., W.						
Ontario Milk Producer.....Monthly.....Dairy Farm.....	1924	3	28	140	x1.00	19,210
Dr. J. B. Reynolds, Editor; Ontario Whole Milk Producers League, Pub., 88 Avenue Rd. 2 42 140						
Ontario Secondary School } Bi-monthly.....Education.....	1917	2	26	98	x1.00	4,000
Teachers Feder'n Bulletin } N. R. Fallis, Editor; Ontario Secondary Teachers Fed'n, Pub., 30 Bloor St., W.						
Onward (no adv.).....Saturday.....Juv.Sun.School..		4	27	200	1.00	
George Little and Archer Wallace, Editors; United Church of Canada, Publisher, 299 Queen St., W.						
Oral Health.....Monthly.....Dental.....	1911	2	24	98	2.00	3,820
Dr. Thomas Cowling, Editor; Current Pub., Ltd., 23 Scott St. Controlled free dist.						
Pathfinder.....Monthly.....{Young Peoples {	1910	2	24	91	1.00	7,100
Geo. A. Little, D.D., Editor; United Church Publishing House, 299 Queen St., W. Societies.....						
Pottery, Glass, Housefur- } Monthly.....{Pottery,Glass, {	1908	2	40	136	2.00	
nishings and Toys.....} H.Furn.Toys {	M. T. Lester Publishing Company, 167 Dawlish Ave.					
Presbyterian Record.....Monthly.....Presbyterian.....	1875	2	30	112	1.00	
Rev. W. M. Rochester, Editor; Presbyterian Church in Canada, Pub., 372 Bay St.						
Property Owner and Build- } Semi-mo.....{Real Estate {	1929	4	28	168	x1.00	
ing Maintenance} Bldg. Mainten. {	Harold W. Thompson, Editor; Thompson Publications, 325 Yonge St.					

Circulation—★Sept. A.B.C. Statement; ★June and March A.B.C. Statements; §P.O. Statement; Bold face, sworn; †Publisher's Report; Light face, estimated. + Uses Mats. ♦Nonpareil ems. 12 to inch. ▽Agate lines, 14 to inch. xSubscription included in membership fee.

TORONTO (Continued)	Estab	Cols	Width	Depth	Sub	Circ
Protestant Action..... Monthly..... Prot. Patriotic.....	1936	4	26	170	1.00	
L. H. Saunders, Editor; Protestant Action, Publisher, 129 Adelaide St., W.						
Quill and Quire..... Monthly.....	1935	3	27	140	2.50	
Booksellers & Stationers Controlled free dist.						
N. M. Seccombe, Editor; Current Publications, Ltd., 23 Scott St.						
Radio and Electrical Sales..... Bi-monthly.....	1923	2	42	140	1.00	5,000
Partly controlled free distribution. {Radio Trade & Elec. Home Equipment}						
G. B. Wrigley, Editor; Wrigley Publications, Ltd., 137 Wellington St., W.						
Radio Trade-Builder..... Monthly..... Radio Trade.....	1924	2	32	122	2.00	4,990
Partly controlled free distribution. Osborne Mitchell, Ed.; Hugh C. MacLean Publications, Ltd., 347 Adelaide St., W.						
Retail Grocer and Provisioner..... Monthly..... Grocery.....	1910	3	27	140	1.00	4,185
Partly controlled free distribution. W. J. Bryans, Editor; Wrigley Publications, Ltd., 137 Wellington St., W.						
Sanitary Age..... Monthly.....	1923	3	26	140	1.00	Audit 3,536
Partly controlled free distribution. {Plumb. Heat. Vent. & Air Cond.....}						
E. R. Gauley, Editor; Age Publications, Ltd., 31 Willcocks St.						
Sanitary Engineer, Plumber & Steamfitter of Canada } Monthly.....	1907	2	42	140	1.00	Audit 3,071
Partly controlled free distribution. James Thomson, Editor; MacLean Publishing Co., Ltd., 481 University Ave.						
Saturday Night..... Saturday.....	1887	6	26	275	4.00	★30,436
{Comment & Opinion} B. K. Sandwell, Ed.; Consolidated Press, Ltd., Pub., Richmond and Sheppard Sts.						
School, The V..... Monthly..... Educational.....	1912	1	54	98		★6,087
Printed in two editions, Elementary and Secondary. Sub. price \$1.50 each. Ontario College of Education, Pub., 371 Bloor St., W.						
School Progress..... Monthly.....	1932	3	29	140	2.00	Audit 3,225
{Educ. & School Equip.} Not issued in August. Partly controlled free distribution.						
H. F. Coles, Editor; H. F. Coles and J. D. Welsh, Publishers, 2 College St.						
Sentinel..... Semi-mo..... Protestant.....	1876	5	23	200	1.00	7,662
W. J. Armstrong, Editor; British America Publishing Company, Ltd., Room 201, 73 Adelaide St., W.						
Service Funeraire Canadien } Quarterly.....	1934	2	42	140		\$150
{(French) } Funeral Direct..... Controlled free dist. \$350						
Subscription \$1.00 for two years. James O'Hagan, Jr., Editor; James O'Hagan & Co., Pubs., 60 Front St., W.						
Shantyman..... Monthly..... Missionary.....	1909	5	24	224	.50	
Free dist. W. H. Adamson, Editor; Shantymen's Christian Assn., Pub., 366 Bay St.						
Shareholder..... Monthly.....	1924	3	26	140		
{Co-op. Retail } Controlled free distribution. {Druggists} Drug Trading Co., Ltd., Publisher, King and Ontario Sts.						
Shing Wah Po Daily News+ } Evg.ex.Sun.....	1916	6	39	224	12.00	\$6,859
{(Chinese) } Nationalist W. C. Wong, Editor; Shing Wah Po Publishing Co., Ltd., 149 Queen St., W.						
Shoe and Leather Journal..... Monthly..... Footwear.....	1888	2	42	140	2.00	
T. E. Turner, Editor; Hugh C. MacLean Publications, Ltd., 347 Adelaide St. W.						
Social Welfare..... Quarterly..... Social Welfare.....	1918	2	42	140	.75	
Rev. C. E. Silcox, Ed.; Social Service Council of Canada, Pub., 37 Bloor St., W.						
Sport Goods Journal of Canada } Monthly.....	1923	3	27	140	1.00	2,994
Sport Goods..... L. W. Holbrook, Ed.; Canadian Bicycle and Sport Goods Assn., Pub., 177 Jarvis St.						
Star+..... Evg.ex.Sun..... Independent.....	1892	8	24	308	9.00	★★215,264
Star+..... Saturday..... Ind. Liberal.....	1910	8	24	308	6.00	★★322,903
G. H. Maitland, Editor; Toronto Star, Ltd., Pub., 80 King St., W.						
Stylewear Review, Incorporated } Monthly.....	1887	2	50	157	1.00	
{ating Dry Goods Review} {Women's Wear, Dry Goods} Controlled free dist. 2,600						
P. Cornwall, Editor; MacLean Publishing Company, Ltd., 481 University Ave.						
Telegram+..... Evg.ex.Sun..... Independent.....	1876	8	24	308	9.00	★★136,642
C. O. Knowles, Editor; J. Ross Robertson Estate, Pub., 227 Bay St.						
Times+..... Friday..... Independent.....	1935	8	24	283	Free	
D. B. Kay, Editor; Charters Pub. Co., Ltd., 1153 St. Clair Ave., W.						
Trader and Canadian Jeweler..... 8 ti. a year..... Jewelry.....	1879	2	32	154	1.00	1,967
N. Leach, Editor; Consolidated Press, Ltd., Pub., Richmond and Shepherd Sts.						
Trade Unionist..... Monthly..... Labor.....	1921	7	26	287	1.00	
M. F. Tumpane, Editor; Trade Unionist, Publisher, 30 Vermont Ave.						
Transport News..... Monthly.....	1932	3	27	140	x1.00	\$1,300
{Motor Trans. } Industry Controlled free dist. \$1,700						
J. M. Fraser, Ed.; Automotive Transp. Assn. of Ont., Pub., 111 Wellington St., W.						
Trinity University Review..... Monthly..... Collegiate.....	1888	1	54	122	1.50	1,050
Not issued during May, June, August, September. Students of Trinity College, Editors and Publishers, Trinity College.						
Ukrainian Toiler+ (Ukrain.)..... Friday..... Conservative.....	1935	6	26	280	1.50	\$3,500
M. Hethman, Editor; Ukrainian Publishing Co., 510 King St., W.						
United Church Record and } Monthly.....	1925	3	26	134	.50	
{Missionary Review.....} {United Church..} 2 39 134						
Rev. Denzil G. Ridout, Editor; United Church of Canada, Pub., 299 Queen St., W.						

Circulation—★Sept. A.B.C. Statement; ★June and March A.B.C. Statements; \$P.O. Statement; Bold face, sworn; †Publisher's Report; Light face, estimated. +Uses Mats. ⊕Nonpareil ems. 12 to inch. ∇Agate lines. 14 to inch. √Issued only during academic year. xSubscription included in membership fee.

ONTARIO

Directory of Newspapers and Periodicals, 1939

TORONTO (Continued)		Estab	Cols	Width	Depth	Sub	Circ
University of Toronto	} Monthly.....Coll. Alumni.....	1901	3	26	140	x3.00	\$4,200
Monthly v.....							
Byron F. Wood, Editor; Alumni Federation of the University of Toronto, Publisher, 43 St. George St.							
University of Toronto	} Quarterly.....Cur.Events,Lit..	1931	1	51	91	2.00	
Quarterly.....							
University of Toronto Press, Pub., Univ. of Toronto.							
Vapaa Sana (Free Press) +	} Wed. & Sat.....Independent.....	1931	6	26	196	2.75	\$3,450
(Finnish).....							
K. G. Asiola, Editor; Vapaa Sana Press, Ltd., Publisher, 260 Spadina Ave.							
Varsity, The v.....	} Morn.ex.Sat. Collegiate.....	1881	7	27	250	1.00	
Not issued from March 15th to September 20th.							
Students Administrative Councils, Publishers, University of Toronto.							
War Cry (no adv.).....	Saturday.....Salv. Army.....	1884	4	26	189	2.50	
Salvation Army Printing House, Publisher, 18 Albert St.							
West Toronto Weekly +.....	Thursday.....Independent.....	1921	8	24	290	1.50	1,000
							Free dist.
Samuel Wilson, Editor; Charters Publishing Co., Ltd., 2938 Dundas St., W.							
TOTTENHAM (G4 ½), pop. 566; Dufferin-Simcoe Elec. Dist. (C). 35 m NW of Toronto. CN; CP RRs. Creamery; grist, planing mills. Timber. Diversified farming.							
Sentinel.....	Thursday.....Independent.....	1864	6	26	280	2.00	\$750
R. A. Semple, Editor and Publisher.							
TRENTON (L4), pop. 6,276; Hastings South Elec. Dist. (EC). On Trent River, 62 m NE of Kingston. CN; CP RRs. Steamboat connections. Manufactures silver-plated ware, worsteds, paper, men's trousers, flour, egg fillers and cases. Cannery; cooperage. Timber. Diversified farming.							
Courier-Advocate +.....	Wednesday.....Independent.....	1854	8	24	280	1.50	
Harry M. Moore, Editor and Publisher.							
Quinte Sun +.....	Wednesday.....Independent.....	1920	5	24	224	1.00	
J. S. Cowan, Editor; Jarrett Printing and Publishing Co.							
TWEED (M3 ½), pop. 1,271; Hastings South Elec. Dist. (EC). 131 m E of Toronto. CP; CN RRs. Wooden pump factory; flour, saw, planing mills; creamery; foundries. Diversified farming. Grain, live stock.							
News +.....	Thursday.....Independent.....	1887	6	26	276	1.50	1,109
S. R. Curry, Editor and Publisher.							
UXBRIDGE (H4), pop. 1,325; Muskoka-Ontario Elec. Dist. (N). 25 m NW of Oshawa. CN RR. Creamery; flour, grist-mills. Stock, dairy, grain farms.							
Times-Journal.....	Thursday.....Independent.....	1869	7	26	301	2.00	1,252
Harold J. Cave, Editor and Publisher.							
VANKLEEK HILL (R1), pop. 1,380; Prescott Elec. Dist. (NE). 70 m NE of Ottawa. CN; CP RRs. Cheese, sash and door, monument factories; grist, planing mills. Timber. Collegiate Institute. Agriculture. Grain, hay, live stock.							
Eastern Ontario Review.....	Thursday.....Independent.....	1858	7	25	315	2.00	1,000
A. Boyer, Editor and Publisher.							
WALKERTON (D4), pop. 2,421; Grey-Bruce Elec. Dist. (W). On Saugeen River, 65 m N of Guelph. CN; CP RRs. Milk product, sash and door, spool and bobbin factories; flour, sawmills; foundries. Timber. Farming. Live stock, dairy, poultry products.							
Herald-Times +.....	Thursday.....Independent.....	1860	8	26	308	2.00	
J. A. Wesley, Editor and Publisher.							
WALKERVILLE (A8), pop. 10,105; Essex East Elec. Dist. (SW). On Lake St. Clair, with steamboat connections. Adjoining Windsor. Ferry to Detroit, Mich. Wab; PM; CN RRs. Automobile and automobile parts factory; distillery; bridge works. Agriculture. Corn, tobacco, onions.							
News +.....	Thursday.....Independent.....	1920	5	24	217	Free	
Charles Clark, Editor; News Publishing Co.							
WALLACEBURG (B7), pop. 4,326; Lambton-Kent Elec. Dist. (SW). On Sydenham River, 18 m NW of Chatham. PM RR. Manufactures beet-sugar; flour; glass; barrels; die casting; brass products. Foundry; bottling works; shipyard. Timber. Agriculture. Wheat, beets.							
News.....	Thursday.....Independent.....	1896	7	27	308	1.20	
Colwell Bros., Editors and Publishers.							
WARKWORTH (L4), pop. x600; Northumberland Elec. Dist. (SEC). 25 m W of Belleville. Railroad station, Hastings. CN RR. Saw, flour, chopping mills. Farming.							
Journal.....	Wednesday.....Non-partisan.....	1892	6	25	280	1.00	1,600
W. H. Henry, Editor and Publisher.							
WATERDOWN (G6), pop. 921; Wentworth Elec. Dist. (S). 5 m NW of Hamilton. CP RR. Jam and jelly factory; cooperage; nurseries. Diversified farming. Grain, potatoes, apples.							
Review.....	Thursday.....Independent.....	1918	6	26	280	1.00	
G. H. Greene, Editor; Waterdown Review, Publisher.							
WATERLOO (E6), pop. 8,095; Waterloo North Elec. Dist. (SWC). Near Grand River, 2 m NW of Kitchener. CN; GR RR. Manufactures threshers, shirts, underwear, barrels, kegs, cotton felt, mattresses, gloves, furniture, brooms, cutting dies, boxes, amplifiers. Distillery; brewery. Waterloo College. Diversified farming.							
Chronicle +.....	Tues. & Fri.....Independent.....	1856	7	25	315	2.00	3,223
R. S. Bean, Editor; David Bean & Sons, Ltd., Publisher.							
WATFORD (C7), pop. 979; Lambton-Kent Elec. Dist. (SW). 35 m W of London. CN RR. Wire works, sleigh factory; chopping mill. Diversified farming.							
Guide-Advocate.....	Friday.....Independent.....	1875	7	26	280	1.50	1,150
W. C. Aylesworth, Editor and Publisher.							

Circulation—★June and March A.B.C. Statements; †P.O. Statement; Bold face, sworn; ‡Publisher's Report; Light face, estimated. + Uses Mats. ◇ Nonpareil ems. 12 to incl. ▽ Gate lines. 14 to incl. Population—1931 Census; × Dun & Bradstreet estimate. √ Issued only during academic year. x Subscription included in membership fee.

	Estab	Cols	Width	Depth	Sub	Circ
WEBBWOOD , pop. ×451; Algoma East Elec. Dist. (NW). 50 m W of Sudbury. CP RR. Bank, Massey. Lumbering. Agriculture. Record.....Thursday.....Independent.....1934 7 26 276 1.00 F. W. Rickaby, Editor and Publisher.						
WELLAND (H7), pop. 10,709; Welland Elec. Dist. (S). On Welland River and Canal, 15 m S of St. Catharines. CN; MC; TH&B; WAB RRs. Steamboat connections. Manufactures cotton cloth, structural steel, seamless pipe, binder twine, hard rubber goods, fertilizer, electrical equipment, ferro alloys, carbon electrodes, calcium carbide. Bottling, boiler works; foundries. Natural gas wells. Poultry, dairy, fruit, truck farms. Welland-Port Colborne } Evg.ex.Sun.....Independent.....1863 8 25 287 7.80 Tribune+ } Henry J. Foster, Editor; Welland Publishers, Ltd. 4,997						
WELLESLEY (E6), pop. ×750; Waterloo North Elec. Dist. (SW). 12 m NW of Kitchener. Railroad station, Baden. CN RR. Cheese manufactured. Feed, chopping mills. Canada Lutheran.....Monthly.....Lutheran.....1911 2 42 126 .75 Rev. W. A. Mehlenbacher, Editor; Canada Lutheran Pub. Board. 1,250						
WESTON (G5), pop. 4,723; York South Elec. Dist. (SC). 9 m NW of Toronto. CN; CP RRs. Manufactures toilet ware, paint, resin, bricks, sashes, doors, stoves, electric ranges, hardwood flooring. Diversified farming. Times and Guide+.....Wednesday.....Independent.....1912 8 24 294 1.50 Howard Chamberlain, Editor; Charters Publishing Company, Ltd. 4,715						
WESTPORT (O3), pop. 753; Leeds Elec. Dist. (E). 35 m W of Brockville. CN RR. Butter, cheese, cement block factories. Mirror+.....Thursday.....Independent.....1893 6 26 280 1.50 A. P. Niblock, Editor; Westport Mirror, Publisher.						
WHEATLEY (B8), pop. 798; Kent Elec. Dist. (SW). On Lake Erie, 8 m NE of Leamington. PM RR. Saw, feed, chopping mills; creamery. Fisheries. Diversified farming. Journal+.....Thursday.....Independent.....1895 6 26 276 1.50 T. F. Epplert, Editor; Epplert Bros., Publishers.						
WHITBY (H5), pop. 5,046; Ontario Elec. Dist. (C). On Lake Ontario, 4 m W of Oshawa. CN; CP RRs. Railroad name, Whitby Junction on CN RR. Port of entry. Manufactures saddlery hardware, leather gloves, blankets, shoe laces, straps, lumber. Tannery. Collegiate Institute; Ontario Ladies College. Diversified farming. Live stock; fruit, truck crops. Gazette and Chronicle+.....Thursday.....Independent.....1864 8 24 294 1.50 J. H. Ormiston, Editor; Times Publishing Co. of Oshawa, Ltd.						
WIARTON (D3), pop. 1,949; Bruce Elec. Dist. (W). On Georgian Bay, 150 m E of London. CN RR. Flour, chopping mills; net-float factory; creamery. Timber. Resort. Agriculture. Grain, hay. Canadian Echo+.....Thursday.....Independent.....1879 6 26 273 2.00 Mrs. E. A. Duncan, Editor; Canadian Echo Company, Publisher. 779						
WINCHESTER (Q2), pop. 1,027; Grenville-Dundas Elec. Dist. (E). 32 m SE of Ottawa. CP RR. Cheese, sash and door factories; grist, planing mills. Agriculture. Dairy, poultry products. Press.....Thursday.....Independent.....1887 7 26 308 1.50 James H. Ross, Editor and Publisher.						
WINDSOR (A8), pop. 63,108; Essex East Elec. Dist. (SW). 110 m SW of London on Detroit River, opposite Detroit, Mich., with bridge, tunnel, steamboat connections. PM; CP; CN; MC; WAB RRs. Manufactures automobiles, drugs, patent medicine, wire fences, cosmetics, bedding, paper boxes, cereals, paints, varnishes, scales, biscuits, shoes, steel forgings, caskets, glass, clothing, fly paper. Breweries, distilleries; oil refineries. Agriculture. Tobacco, truck crops, fruit. Guardian+.....Thursday.....Independent.....1938 5 24 224 1.50 Harry Danile, Editor; Guardian Publishing Co., 176 Sandwich St., W. Free dist. \$2,411 \$2,089						
Star+.....Evg.ex.Sun.....Independent.....1918 8 25 301 10.40 ★★43,510 Ellison Young, Editor; Star Publishing Co. of Windsor, Ltd., Pub., 167 Ferry St.						
WINGHAM (D5), pop. 1,959; Huron North Elec. Dist. (W). On Maitland River, 74 m NW of London. CN; CP RRs. Stove, glove, furniture, door, bathroom fittings, woodenware factories; flour, saw, chopping mills; tannery; creamery. Farming. Advance-Times+.....Thursday.....Independent.....1871 7 26 276 2.00 W. W. Armstrong, Editor; The Advance-Times Publishing Company. 1,555						
WOODSTOCK (E6), pop. 11,395; Oxford Elec. Dist. (SW). On Thames River, 25 m NE of London. CN; CP RRs. Manufactures garden tools, concrete pipes, fire apparatus, casters, pianos, veneer, hosiery, tapestry, stoves, organs, rubber goods. St. Alphonus Seminary. Diversified farming. Sentinel Review+.....Evg.ex.Sun.....Independent.....1886 8 24 290 7.80 ★★6,326 W. E. Elliott, Editor; Woodstock Publishers, Ltd.						
WOODVILLE (H4), pop. 427; Victoria Elec. Dist. (C). 76 m NE of Toronto. CN RR. Casket factory; chopping, planing mills. Agriculture. Advocate—See Express, Beaverton.						
ZURICH (C6), pop. ×480; Huron-Perth Elec. Dist. (W). 40 m NW of London. Railroad station, Hensall. CN RR. Saw, flax, planing, flour, chopping mills; creamery. Timber. Diversified farming. Herald.....Thursday.....Non-partisan.....1900 6 26 276 1.50 Chester L. Smith, Editor and Publisher. 600						

Circulation—★★Sept. A.B.C. Statement; ★June and March A.B.C. Statements; §P.O. Statement; Bold face, sworn; †Publisher's Report; Light face, estimated. + Uses Mats ◇Nonpareil ems, 12 to inch. ▽Agate lines, 14 to inch. Population—1931 Census; ×Dun & Bradstreet estimate.

PRINCE EDWARD ISLAND

Population 88,038 (Census of Canada, 1931)

Provincial Capital, CHARLOTTETOWN

(For map see New Brunswick)

Prince Edward Island is bounded on the north by the Gulf of St. Lawrence, east by Cape Breton Island, south by Nova Scotia proper, and west by New Brunswick. The greatest length is 130 miles; the breadth varies from 34 miles to 4 miles; area is about 2,184 square miles. The surface is undulated, and the greatest elevation is 500 feet. The climate is healthful, and milder than that of the neighboring mainland. There are fine beaches along the northern shore facing the gulf, and the island is becoming popular as a summer resort.

POPULATION

Province, rank, ninth. Increase over 1921 of 0.65%. Rural residents in 1931, 77%.

AGRICULTURE

Number of farms (1931), 12,865. Decrease of 836 since 1921. Average acreage per farm, 92.59. Value of land, \$23,233,000; value of buildings, \$19,686,500. Number of farms: 1 to 50 acres, 3,742; 51 to 100 acres, 5,071; 101 to 200 acres, 3,418; owner-operated farms, 12,091.

Gross annual agricultural revenue (1937), \$12,870,000, rank, ninth. Field crops, \$7,475,000, rank, ninth. Dairy products, \$1,825,000, rank, ninth. Farm animals, \$1,452,000, rank, ninth. Fur farming, \$1,091,000, rank, third.

Principal field crops (1937): hay and clover, \$2,930,000, rank, eighth; oats, \$1,615,000, rank, eighth; potatoes, \$1,354,000, rank, eighth.

Dairy products (1937): total milk production, 152,453,500 lbs., rank, ninth. Milk not used for manufactured products, \$604,000, rank, ninth; creamery butter, \$568,400, rank, ninth; dairy butter, \$398,000, rank, ninth.

Poultry and eggs (1937): hens and chickens, \$595,000, rank, ninth. Rank, all poultry, including turkeys, geese and ducks, ninth. Eggs (1937), \$552,000, rank, ninth.

Farm animals (on farms, 1937): cattle, \$2,988,000, rank, ninth; horses, \$2,621,000, rank, ninth.

FISHERIES

Total market value (1937), \$870,299, rank, seventh. Lobster fishery is of first importance. Value, lobster, \$538,792. Other fish; cod, herring, smelts, oysters.

FURS

Value of pelts (1936-37), \$1,391,492, rank, sixth. Principal furs: silver fox, mink, muskrat, cross fox.

LUMBER

Gross value of production (1936), \$118,138, rank, ninth. Number of mills, 51; employing 80. Principal woods: spruce and balsam fir. Total productive forested land, 725 square miles.

MANUFACTURES

Gross value of products (1936), \$3,047,130, rank, ninth. Number of establishments, 247; number of employees, 1,025. Leading industries: fish curing and packing, butter, cheese, central electric stations, slaughtering and meat packing, flour mills, printing and publishing, castings and forgings, bread and other bakery products, saw mills.

MISCELLANEOUS

Number of post offices (1937), 114, rank, ninth. Gross receipts of offices collecting \$10,000 and upwards, \$173,542, rank, ninth. Number of motor vehicles registered (1936), 7,632, rank, ninth. Number of radio sets (1937), 4,020, rank, ninth. Highway mileage open for traffic (1936), 3,712, rank, ninth. Number of telephones (1936), 5,317, rank, ninth. Retail merchandise trade (1936), \$11,351,000, an increase of 14.6% over 1935, rank, ninth.

PRINCE EDWARD ISLAND NEWSPAPER AND PERIODICAL STATISTICS

Newspapers		Periodicals	
Period of Issue	Number	Period of Issue	Number
Daily	2	Weekly	2
Evening dailies	(1)		
Morning dailies	(1)	Total Periodicals	2
Weekly	3		
Total Newspapers	5		

Total number of publications.....	7
Total number of towns having publications.....	2

LIST OF DOMINION ELECTORAL DISTRICTS*

Electoral District and Location on Map
 —Kings (E)
 Prince (W)
 Queens (C)

*Districts without newspapers are marked—

For circulation figures for daily papers see also Daily Newspaper List in back of Directory. Occasionally it is possible to incorporate a later figure in that list.

	Estab	Cols	Width	Depth	Sub	Circ
CHARLOTTETOWN (F2), pop. 12,361; Queens Elec. Dist. (C). Capital of the Province. Situated at the confluence of the York, Elliott and Hillsborough Rivers. Excellent harbor. CN RR. Steamboat connections. Manufactures farm implements, dairy products, tin cans, sashes, doors, starch, marine motor parts, tobacco products, biscuits, confectionery. Meat packing, cold storage plants; bottling works; woolen mills; cannery; oil refineries. Prince of Wales College; St. Dunstan's University. Lobster, fish, oyster fisheries. Diversified farming.						
Guardian +					1891 8 24 294 5.00	★★5,882
Saturday edition used as a weekly, subscription \$2.00. J. R. Burnett, Editor; Island Guardian Pub. Co., Ltd.						
Patriot +					1851 8 24 294 4.00	★★3,891
Reuben Macdonald, Editor; Patriot Publishing Company, Ltd.						
SUMMERSIDE (F2), pop. 3,759; Prince Elec. Dist. (W). On coast, 35 m NW of Charlottetown. CN RR. Good harbor and shipping facilities. Manufactures dairy and wood products, confectionery, aerated water, bags, biscuits, flour, lumber. Foundry; cold storage plant. Lobster, fish, oyster fisheries. Fur and diversified farming. Seed potatoes, oats, hay.						
{ Island Agriculturist +					1880 7 26 287 1.50	
{ Journal +					1865 7 26 287 1.50	
J. J. Enman, Editor; Journal Publishing Company, Ltd.						
{ Island Farmer					1887 7 26 301 1.00	
{ Pioneer					1876 7 26 301 1.00	
Pioneer Publishing Company.						

Circulation—★Sept. A.B.C. Statement; ★June and March A.B.C. Statements; §P.O. Statement; Bold face, sworn; †Publisher's Report; Light face, estimated. + Uses Mats. ◇Nonpareil ems. 12 to inch. ▽Agate lines. 14 to inch. Population—1931 Census.

QUEBEC

Population 2,874,255 (Census of Canada, 1931)

Provincial Capital, QUEBEC

Quebec is bounded on the north by Hudson Bay, east by Labrador and the Gulf of St. Lawrence, south by New Brunswick, Maine, New Hampshire, New York and the Ottawa River, which separates it from Ontario, and west by Hudson Bay and Ontario. It is the largest of the provinces, its extreme breadth from east to west being 1,080 miles, its length from north to south 1,280 miles, its area 594,434 square miles. The surface south of the St. Lawrence is generally hilly, further north it is mountainous and rocky and abounding in rivers and small lakes. The extreme northern part is an unexplored wilderness. A great part of the surface of the province is covered with forests. More than four-fifths of the people are French. The city of Quebec and the neighboring villages, noted for their quaintness and charm, attract great numbers of tourists yearly, netting the province a large income. Montreal, too, attracts tourist trade. It is the largest city and chief commercial center of the Dominion.

POPULATION

Province rank, second. Increase over 1921 of 22%. Urban residents in 1931, 63%.

AGRICULTURE

Number of farms (1931), 135,957. Decrease of 1,662 since 1921. Average acreage per farm, 130.58. Value of land, \$422,100,400; value of buildings, \$256,178,200. Number of farms: 1 to 50 acres, 23,686; 51 to 100 acres, 43,915; 101 to 200 acres, 48,823; owner-operated farms, 126,563.

Gross annual agricultural revenue (1937), \$191,510,000, rank, second. Field crops, \$81,629,000, rank, fourth. Dairy products, \$58,019,000, rank, second. Farm animals, \$29,673,000, rank, second. Fruits and vegetables, \$8,664,000, rank, third. Poultry and eggs, \$3,428,000, rank, second. Fur farming, \$1,472,000, rank, first. Maple products, \$1,308,000, rank, first.

Principal field crops (1937): hay and clover, \$36,756,000, rank, first; oats, \$22,023,000, rank, third; potatoes, \$8,032,000, rank, first; barley, \$2,875,000, rank, first; turnips, etc., \$2,733,000, rank, second; buckwheat, \$2,583,000, rank, first; mixed grains, \$2,350,000, rank, second; fodder corn, \$1,885,000, rank, second; spring wheat, \$1,094,000, rank, fourth.

Dairy products (1937): total milk production, 4,544,094,900 lbs., rank, second. Milk not used for manufactured products, \$26,595,000, rank, second; creamery butter, \$19,261,700, rank, second; factory cheese, \$4,110,400, rank, second; dairy butter, \$3,189,000, rank, third; concentrated products and by-products and ice cream, \$2,637,000, rank, second.

Poultry and eggs (1937): hens and chickens, \$6,479,000, rank, second. Rank, all poultry, including turkeys, geese and ducks, second. Eggs (1937), \$6,302,000, rank, second.

Farm animals (on farms, 1937): cattle, \$60,624,000, rank, second; horses, \$32,748,000, rank, third; swine, \$10,835,000, rank, second; sheep, \$3,665,000, rank, second.

FISHERIES

Total market value (1937), \$1,892,036, rank, fifth. Decrease of \$216,368 since 1936. Principal fish: cod, \$431,557; lobster, \$247,755; herring, \$229,381.

FURS

Value of pelts (1936-37), \$2,516,012, rank, second. Principal furs: silver fox, mink, white fox, red fox, cross fox, muskrat, marten.

LUMBER

Gross value production (1936), \$11,871,123, rank, third. Number of mills, 1,492, employing 5,963. Principal woods: spruce, yellow birch, balsam fir, white pine, hemlock. Total productive forested land, 303,500 square miles.

MANUFACTURES

Gross value of products (1936), \$769,094,602, rank, second. Number of establishments, 7,727; number of employees, 182,987. Leading industries: pulp and paper, central electric stations, cotton yarn and cloth, non-ferrous metal smelting and refining, tobacco, cigars and cigarettes, factory clothing, petroleum products, boots and shoes, slaughtering and meat packing, butter, cheese, silk and artificial silk, bread and other bakery products, flour and feed mills, printing and publishing, breweries, railway rolling stock, hosiery and knitted goods, biscuits, confectionery, cocoa and chocolate, men's furnishing goods, rubber goods including footwear, sheet metal products, printing and bookbinding, electrical apparatus, saw mills, paints and varnishes, castings and forgings, machinery, fur goods, brass and copper products, medicinal and pharmaceutical preparations, coffee, tea and spices, aerated waters, paper boxes and bags, fruit and vegetable preparations, explosives, coke and gas products, dyeing, cleaning and laundrywork, miscellaneous foods, miscellaneous textiles.

MINERALS

Total value (1937), \$65,043,971, rank, third. Percentage of Canadian production, 14.24. Metallics: gold, \$14,718,428, rank, second. Copper, \$12,378,737, rank, second. Non-metallics: asbestos, \$14,505,541, rank, first. Quebec produces more than four-fifths of the world's supply of asbestos. Other non-metallics, \$1,686,429, rank, first. Clay products, \$1,061,359, rank, second. Other structural materials: cement, \$3,537,798, rank, second. Sand and gravel, \$2,472,355, rank, second. Stone, \$2,222,751, rank, second.

MISCELLANEOUS

Number of post offices (1937), 2,542, rank, second. Gross receipts of offices collecting \$10,000 and upwards, \$8,020,065, rank, second. Number of motor vehicles registered (1936), 181,628, rank, second. Number of radio sets (1937), 265,842, rank, second. Highway mileage open for traffic (1936), 34,834, rank, fourth. Number of telephones (1936), 275,448, rank, second. Retail merchandise trade (1936), \$498,143,000, an increase of 7.3% over 1935, rank, second.

QUEBEC

Southeastern Part

SCALE OF MILES

10 18 MILES TO THE INCH

County Seats

Prepared especially for the

Directory of Newspapers and Periodicals

N. W. Ayer & Son, Inc., Publishers, Philadelphia, Pa.

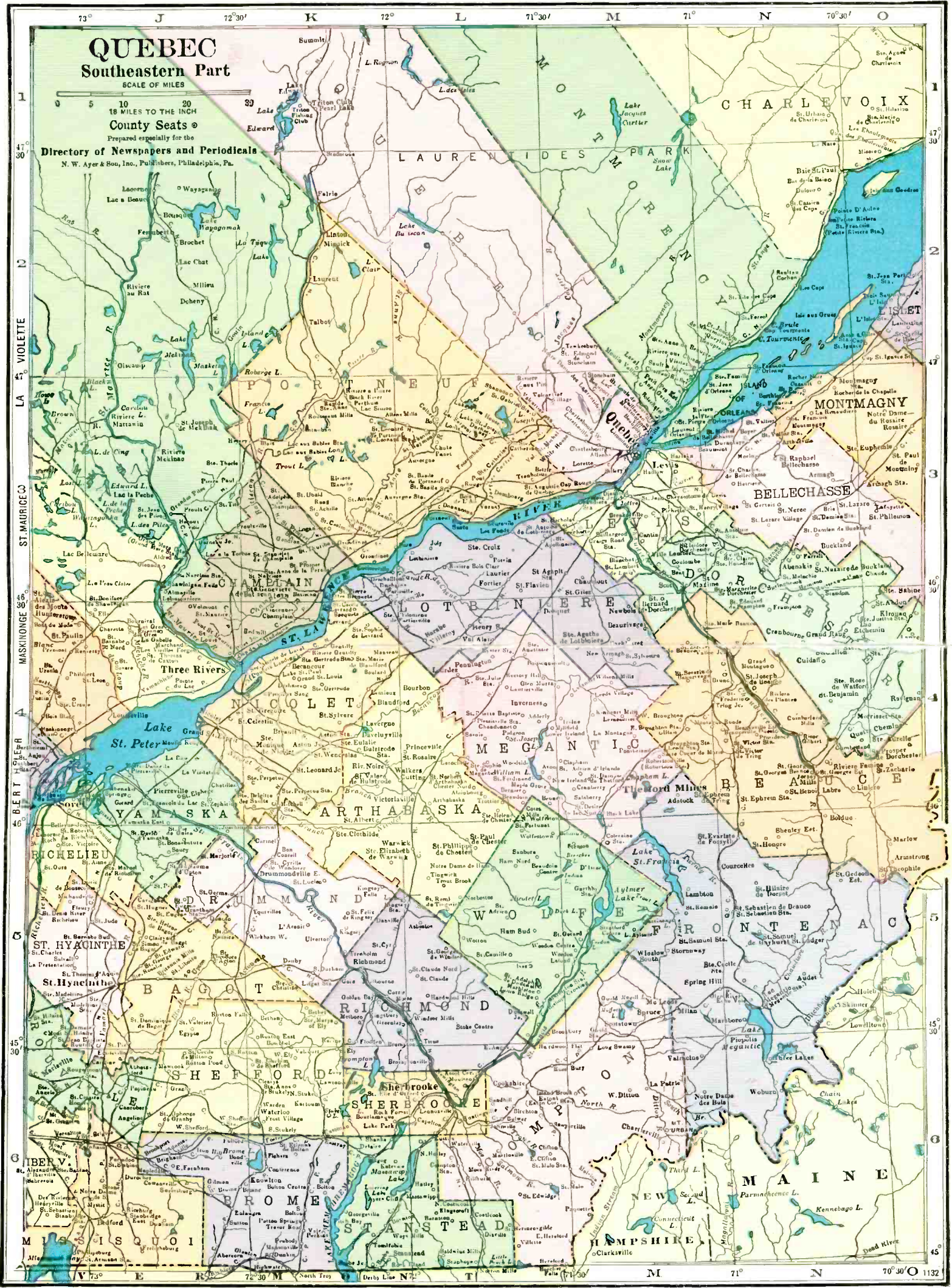

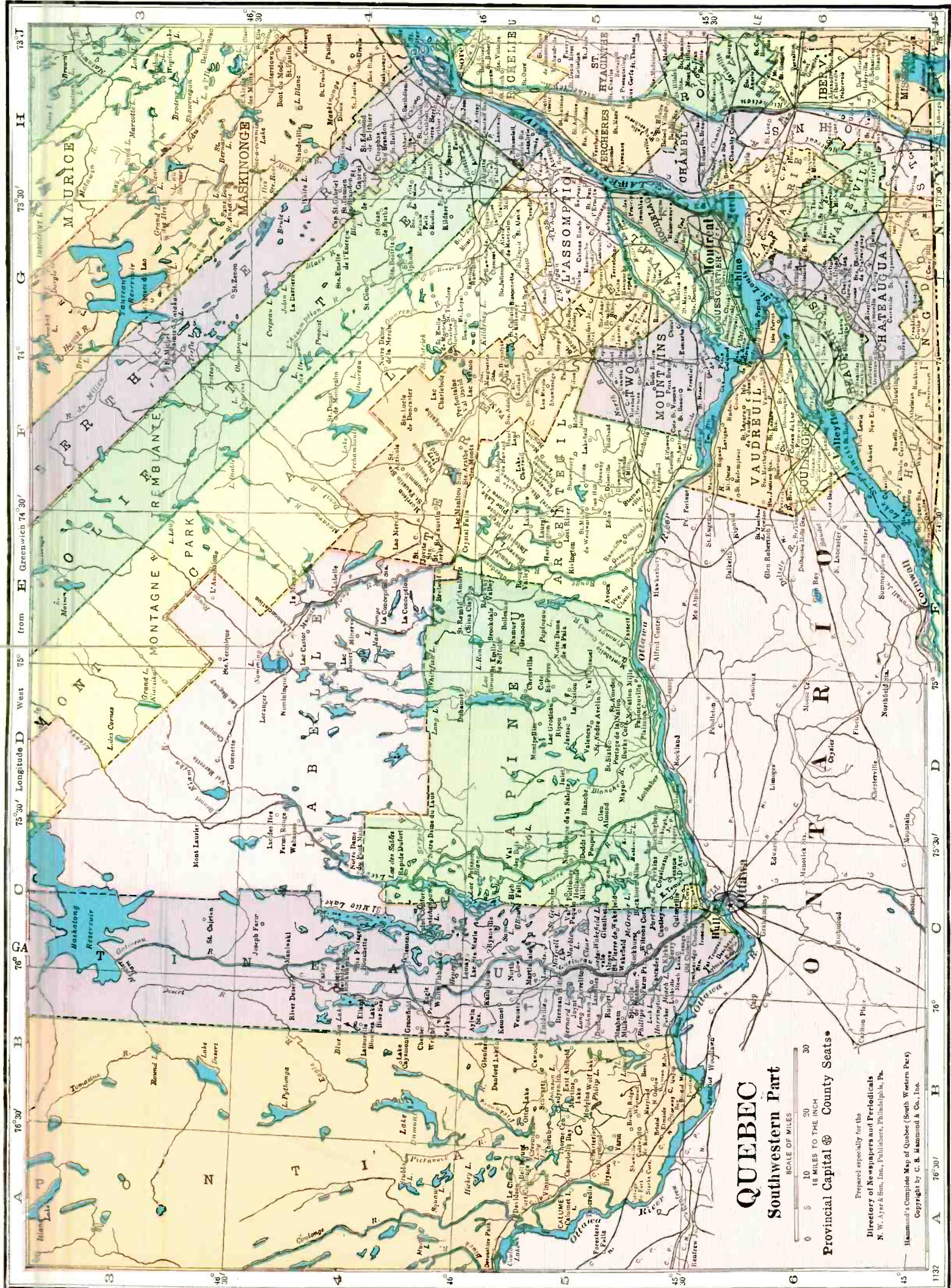

QUEBEC

Southwestern Part

Provincial Capital & County Seats



Prepared especially for the
 Directory of Newspapers and Periodicals
 N. W. Ayer & Son, Inc., Publishers, Philadelphia, Pa.

Hammond's Complete Map of Quebec (South Western Part)
 Copyright by C. B. Hammond & Co., Inc.

Map grid labels: Longitude West 75° 30', 76°, 76° 30', 77° 30'; Latitude 46° 30', 47°, 47° 30', 48° 30'

QUEBEC NEWSPAPER AND PERIODICAL STATISTICS

Newspapers		Periodicals	
Period of Issue	Number	Period of Issue	Number
Daily	18	Daily	1
Evening Dailies	(13)	Weekly	18
Morning Dailies	(5)	Fortnightly	2
Daily, Foreign	(12)	Semi-monthly	2
Daily, with Sunday edition	(2)	Monthly	210
Weekly	91	Bi-monthly	4
Semi-monthly	1	Quarterly	5
		Five times during college yr.	1
Total Newspapers	110	Total Periodicals	243
Total number of publications		353	
Total number of towns having publications		55	

LIST OF DOMINION ELECTORAL DISTRICTS*

Electoral District and Location on Map	Electoral District and Location on Map
Argenteuil (SW)	Lotbiniere (EC)
Beauce (E)	—Matapedia-Matane (E)
Beauharnois-Laprairie (SW)	Megantic-Frontenac (EC)
Bellechasse (SE)	—Mercier ()
Berthier-Maskinonge (NW)	Montmagny-L'Islet (NE)
—Bonaventure (E)	Nicolet-Yamaska (C)
Brome-Missisquoi (S)	Pontiac (W)
—Chambly-Rouville (C)	—Portneuf (NEC)
Champlain (N)	Quebec City (NEC)
Chapleau (W)	—Quebec-Montmorency Co. (NEC)
Charlevoix-Saguenay (N)	Richelieu-Vercheres (WC)
Chateauguay-Huntingdon (SW)	—Richmond-Wolfe (SC)
Chicoutimi (SE)	Rimouski (NE)
Compton (SE)	St. Ann (SW)
—Dorchester (SE)	St. Hyacinthe-Bagot (SWC)
Drummond-Arthabaska (C)	St. Johns-Iberville-Napierville (SW)
Gaspe (E)	St. Maurice-La Fleche (NWC)
Hochelaga (SW)	Shefford (S)
Hull (W)	Sherbrooke (S)
Jacques Cartier (SW)	Stanstead (S)
Joliette-L'Assomptione-Montcalm (W)	Temiscouata (NE)
—Kamouraska (NE)	Terrebonne (SW)
LaBelle (W)	Three Rivers (NWC)
Lake St. John-Roberval (E)	Vaudreuil-Soulanges (SW)
—Laval-Two Mountains (SW)	Wright (SW)
Levis (NEC)	

*Districts without newspapers are marked—

For circulation figures for daily papers see also Daily Newspaper List in back of Directory. Occasionally it is possible to incorporate a later figure in that list.

	Estab	Cols	Width	Depth	Sub	Circ
AMOS, pop. 2,153; Chapleau Elec. Dist. (W). 450 m NW of Montreal. CN RR. Lumber and sawmills; sash, door, carriage factories; bottling works. Timber. Agriculture. Grain, poultry, live stock.						
Gazette du Nord+ (French).....Friday.....Liberal.....1918	5	30	231	1.50		1,800
La Publicite Regionale Ltee., Publisher.						
ARTHABASKA (L4), pop. 1,608; Drummond-Arthabaska Elec. Dist. (C). 45 m SE of Three Rivers. Railroad station, Victoriaville. CN RR. Furniture, shirt, butter, cheese, sash, door factories; saw, flour, grist-mills. Tannery. Timber. Diversified farming. Dairy products.						
Union des Cantons de l'Est} WednesdayLiberal.....1867	7	28	308	1.00		250
(French)}						
L'Imprimerie d'Arthabaska, Inc., Publisher.						
BEAUCEVILLE (N4), pop. 707; Beauce Elec. Dist. (E). 50 m SE of Quebec. QC RR. Shoe, carriage factories; saw, grist-mills. Gold mines; timber. Agriculture. Dairy products, truck crops, grain.						
Eclairer, L'+ (French).....Thursday.....Independent.....1908	8	25	300	1.50		2,860
George Bonin, Editor; La Cie de L'Eclairer Ltee., Publisher.						
BEDFORD (J6), pop. 1,570; Brome-Missisquoi Elec. Dist. (S). 40 m SE of Montreal. CP RR. Grist, sawmills; needle factory. Agriculture. Oats, hay, live stock.						
News—See News and Eastern Townships Advocate, St. Jean.						
BERTHIERVILLE (H4), pop. ×1,400; Berthier-Maskinonge Elec. Dist. (NW). 40 m SW of Three Rivers. CP RR. Manufactures matches, knit goods, lumber, dairy products. Distilleries. Timber. Dairy, stock, poultry, grain farms.						
Courrier (French).....Thursday.....Independent.....1923	5	26	217	.50		1,283
Le Courrier, Publisher.						
BUCKINGHAM (D5), pop. 4,638; Hull Elec. Dist. (W). On River du Lievre, 20 m NE of Ottawa. CP RR. Steamboat connections. Chemical, phosphorus, bottling works; lumber, pulp, paper, planing mills. Ships phosphorus.						
Courrier de Papineau+ (Fr.), Thursday.....Independent.....1930	8	25	300	2.00		‡1,260
Donah Dagenais, Editor; Le Progres de Hull Ltee., Publisher, Hull.						

Circulation—★June and March A.B.C. Statements; †P.O. Statement; Bold face, sworn; ‡Publisher's Report; Light face, estimated. + Uses Mats. ♦Nonpareil ems. 12 to inch. ▽Agate lines. 14 to inch. Population—1931 Census; ×Dun & Bradstreet estimate.

QUEBEC

Directory of Newspapers and Periodicals, 1939

BUCKINGHAM (Continued)	Estab	Cols	Width	Depth	Sub	Circ
Post.....Friday.....Independent.....1895	7	26	280	1.50		
A. H. Parker, Editor and Publisher.						
CAP-DE-LA-MADELEINE (J4), pop. ×2,500; Champlain Elec. Dist. (N). On St. Lawrence River, 6 m W of Three Rivers, nearest banking town. CP RR. Diversified farming. Hay, oats, corn.						
Avenir Du Cap L' + (French) Wednesday.....Independent.....1935	5	24	210	1.00	Free dist.	98
Romeo Morrissette, Editor; St. Maurice Valley Chronicle, Publisher.						2,400
CHICOUTIMI (H19, see map of Canada), pop. 11,877; Chicoutimi Elec. Dist. (SE). At head of deep water navigation, on Saguenay River, 75 m from its mouth. CN RR. Steamboat connections. Manufactures pulp, paper, aluminum, lumber, silica products, bricks, cement blocks, woolens, butter, cheese, furniture, shoes, monuments. Bottling works. Ships pulp.						
L'Echo Paroissial du Sacre } Monthly.....Catholic.....1911	1	54	87	.50		
Coeur (French) } Rev. Father L. le Grand, Editor; Progres du Saguenay, Publisher.						
Progres du Saguenay + } Thursday.....Independent.....1887	8	24	294	2.00		4,427
(French) } Rev. A. Loliberte, Editor; Syndicat des Imprimeurs du Saguenay, Ltee., Pub.						
Regional + (Fr.).....Thursday.....Independent.....1933	5	24	238	1.00		11,200
L'Imprimerie Coude & Frere, Engr., Editor and Publisher.						
COATICOOK (L6), pop. 4,044; Stanstead Elec. Dist. (S). On Coaticook River, 22 m SE of Sherbrooke. CN RR. Port of entry. Manufactures sewing silk, ribbon, knitted goods, lifting jacks, linen fire hose, soap, furnaces, toys. Grist-mills; creamery. Timber. Diversified farming.						
Etoile de l'Est + (Fr.).....Thursday.....Independent.....1926	8	24	300	1.50		899
Observer +.....Thursday.....Independent.....1869	8	24	300	1.50		695
Revue Colombienne (Fr.).....Monthly.....{Knights of Columbus	1935	4	26	172	1.00	9,790
J. E. Fortin, Editor; Printing and Publishing, Ltd., Publisher.						
DRUMMONDVILLE EAST (K5), pop. 6,609; Drummond-Arthabaska Elec. Dist. (C). On Saint Francis River, 50 m NW of Sherbrooke. CN; CP RRs. Manufactures celanese, silk, hosiery, pencils, rubber and paper specialties, velvets, sashes, doors, gasoline, steel chairs. Foundry; bottling works; saw, grist-mills. Agriculture. Dairy products.						
Parole + (Fr.).....Thursday.....Independent.....1926	8	24	308	2.00		3,373
Adelard Rivard, Editor; La Parole Limitee, Publisher.						
Spokesman +.....Thursday.....Independent.....1926	5	24	210	1.50		1,111
O. Darche, Editor; La Parole, Ltd., Publisher.						
GARDENVALE , pop. —; Jacques Cartier Elec. Dist. (SW). At junction of St. Lawrence and Ottawa Rivers, 23 m SW of Montreal. Railroad station, Ste. Anne de Bellevue. CN; CP RRs. Steamboat connections. Residential suburb. Resort. Agriculture.						
Canadian Doctor.....Monthly.....Medical.....1935	2	26	100		Audit	11,580
Partly controlled free distribution.						
James Stevenson, M.D., Editor; Nat'l Business Publications Ltd., Publisher.						
Canadian Fisherman.....Monthly.....Fisheries.....1914	3	26	140	2.00		475
Frederick Wm. Wallace, Editor; National Business Publications, Ltd., Pub.						
Canadian Food Packer.....Monthly.....{Canning & Food Industry	1930	3	28	140	2.00	Audit 1,389
Partly controlled free distribution.						
W. Gordon Young, Editor; Federal Publications, Ltd., Publisher.						
Canadian Journal of Comparative Medicine.....Monthly.....Veterinary.....1937	1	60	108	2.00		1,622
National Business Publications, Ltd., Publisher.						
Canadian Mining Journal.....Monthly.....Mining.....1879	3	28	140	3.00		3,081
R. C. Rowe, Editor; National Business Publications, Ltd., Publisher.						
Concrete and Quarry.....Bi-monthly.....{Rock & Cement Indus.	1930	3	26	140	2.00	950
K. C. Rowe, Editor; Federal Publications, Ltd., Publisher.						
Pulp and Paper of Canada.....Monthly.....Paper Mfg.....1903	3	28	140	5.00	Audit	2,350
Partly controlled free distribution.						
J. Newell Stephenson, Editor; National Business Publications, Ltd., Publisher.						
Refrigeration and Air Conditioning.....Monthly.....{Refrigeration & Air Cond.	1935	3	26	140	3.00	130
Jardine McKerie, Editor; National Business Publications, Ltd., Publisher.					Controlled free dist.	2,000
GASPE (H20, see map of Canada), pop. 919; Gaspé Elec. Dist. (E). 200 m N of Frederickton. Steamboat connections. CN RR. Brick, sash, door factories; sawmill. Fisheries.						
Voix de Gaspé + (Fr.).....Friday.....Independent.....1930	5	24	224	1.00		1,828
Les Editions Marquis Limitée, Publisher, 231 St. Paul St., Quebec.						
GRANBY (J6), pop. 10,587; Shefford Elec. Dist. (S). 43 m SE of Montreal. CN RR. Manufactures gasoline, rubber, elastic webbing, ribbon, tobacco, silk, celluloid goods, hosiery, maple products, sap spouts, wooden boxes, soap, sashes, doors, butter, cheese, woolen blankets, baby carriages, beverages. Resort. Timber. Agriculture.						
La Voix de l'Est + (French).....Thursday.....Independent.....1935	5	24	210	1.50		2,650
H. M. Gendieu, Editor; Rapid Printing, Ltd., Publisher.						

Circulation—*Juns and March A.B.C. Statements; §P.O. Statement; Bold face, sworn; †Publisher's Report; Light face, estimated. + Uses Mats. ♦ Nonpareil ems, 12 to inch. ▽ Agate lines, 14 to inch. Population—1931 Census; × Dun & Bradstreet estimate.

GRANBY (Continued)	Estab	Cols	Width	Depth	Sub	Circ
Leader-Mail+.....Thursday.....Independent.....1891	8	24	273	2.00		1,100
Walter R. Legge, Editor; Granby Printing and Publishing Company, Ltd.						
Revue de Granby+ (Fr.).....Thursday.....Independent.....1930	5	24	210	1.50		2,200
Prints edition under name of Chronique for Magog. La Revue de Granby, Ltee., Publisher.						
HULL (C5 ½), pop. 29,433; Hull Elec. Dist. (W). On Ottawa River, opposite Ottawa. CP RR. Manufactures paper, fibre products, cement, matches, clothing, axes, bags, tents, lubricants, mica grinders, lumbermen's supplies, novelty jewelry, mattresses, caps, pickles, furniture. Foundries; bottling works. Iron, mica mines.						
Opinion+ (Fr.).....Friday.....Independent.....1933	5	25	225	1.00		3,500
L'Opinion, Ltee., Publisher, 187 Main St.						
Progres de Hull+ (Fr.).....Friday.....Independent.....1924	8	25	300	2.00		14,037
Joseph Jolicoeur, Editor; Le Progres de Hull, Ltee., Pub., 54 Hotel de Ville.						
HUNTINGDON (F6 ½), pop. 1,619; Chateauguy-Huntingdon Elec. Dist. (SW). 48 m SW of Montreal. CN; NYC RRs. Butter, cheese factories; woolen, silk, grist-mills; bottling works, machine shop. Timber. Agriculture.						
Gleaner+.....Wednesday.....Independent.....1863	8	24	308	2.00		12,775
George Ellis, Editor; Huntingdon Gleaner, Inc., Publisher.						
JOLIETTE (H4 ½), pop. 10,765; Joliette-L'Assomption-Montcalm Elec. Dist. (W). 36 m N of Montreal. CP; CN RRs. Manufactures gloves, biscuits, cigars, tobacco, caskets, clothing, roofing paper, sashes, doors, knit goods, mattresses, beverages, sap sprouts, hosiery, grain grinders, butter and butter boxes, lime, chemicals. Tree nurseries. Limestone quarries; timber. Diversified farming.						
Action Populaire+ (French).....Thursday.....Independent.....1913	7	26	308	1.00		2,990
Paul Brien, Editor; L'Action Populaire, Ltee., Publisher.						
Etoile du Nord+ (Fr.).....Thursday.....Independent.....1884	8	24	308	1.00		13,498
La Cie de Publication L'Etoile du Nord.						
KNOWLTON (K6), pop. 990; Brome-Missisquoi Elec. Dist. (S). On Brome Lake, 65 m SE of Montreal. CP RR. Sash and door factory; grist-mill; creamery. Resort. Duck hatchery. Hardwood timber. Stock, dairy, poultry farms.						
News—See News and Eastern Townships Advocate, St. Jean.						
LACHINE (G5 ½), pop. ×18,000; Jacques-Cartier Elec. Dist. (SW). 10 m W of Montreal. CP; CN RRs. Manufactures fruit preserves, mattresses, wire rope, valves, cement, candles, wine and window shades. Foundries. Diversified farming.						
Messenger, Le+ (Fr. & Eng.).....Thursday.....Independent.....1930	7	25	280	Free		15,000
Geo. Le Gault, Editor; Verdun Printing and Publishing Co., Inc., 3140 Lasalle Blvd., Verdun.						
LACHUTE (F5), pop. 3,906; Argenteuil Elec. Dist. (SW). 44 m NW of Montreal. CP; CN RRs. Sawmills; butter factory; bottling works. Resort. Timber. Dairy, poultry, grain farms. Hay, corn.						
Municipal Review of Canada.....Monthly.....Municipal.....1905	2	40	168	x2.00		
J. S. Giles, Editor; Municipal Review of Canada, Publisher.						
News—See News and Eastern Townships Advocate, St. Jean.						
Tribune d'Argenteuil+ (Fr.).....Thursday.....Independent.....1931	8	25	300	2.00		11,200
Donah Dagenais, Editor; Le Progres de Hull, Ltee., Publisher, Hull.						
Watchman.....Thursday.....Ind. Conserv.....1877	6	26	273	1.50		
J. S. Giles, Editor; Lachute Watchman, Publisher.						
LAC MEGANTIC, pop. —; Compton Elec. Dist. (SE). 175 m SE of Montreal. CP; QC RRs. Sash and door factories. Pulp, saw, grist-mills. Timber. Agriculture.						
Echo de Frontenac+ (Fr.).....Thursday.....Liberal.....1929	8	25	304	2.00		
La Cie de L'Éclairer, Ltee., Publisher, Beauceville.						
LA MALBAIE (H19), pop. 2,408; Charlevoix-Saguenay Elec. Dist. (N). On Saint Lawrence River, 90 m NE of Quebec. CN RR. Butter, cheese, blanket, sash and door factories; grist, saw, lumber mills. Summer resort. Dairy, truck, fruit, grain farms. Legumes, potatoes.						
Avenir de Montmorency, } Friday.....Independent.....1937	5	25	224	1.00		1,157
Charlevoix, et Saguenay+ } Les Editions Marquis Limitée, Publisher, 231 St. Paul St., Quebec.						
LENNOXVILLE (L6), pop. 1,927; Sherbrooke Elec. Dist. (S). 3 m SE of Sherbrooke. CN; QC; CP RRs. Manufactures clothes lines, screen plates, asbestos and maple sugar products, lumber. Bishop's University; Dominion Experimental Farm. Stock, dairy, poultry, truck farms. Potatoes.						
Mitre v.....5 ti. a yr.....Collegiate.....1893	2	48	112	1.50		
Students of Bishop's University, Editors and Publishers.						
LEVIS (M3), pop. 11,724; Levis Elec. Dist. (NEC). On St. Lawrence River, opposite Quebec. Ferry and railroad bridge to Quebec. CN; QC RRs. Steamboat connections. Manufactures washing machines, shoes, clothing, wax tapers, cigars, marine pumps, shirts, candles, lumber, trunks, saws, woodenware. Foundries; shipbuilding plant.						
Bulletin des Recherches } Monthly.....Historical.....1895	1	52	100	2.00		No adv.
Historiques, Le (Fr.)..... } Pierre Georges Roy, Editor and Publisher.						
Hebdomadaire+ (French).....Friday.....Liberal.....1882	7	26	304	1.50		
Quotidien (French).....Evg.ex.Sun.....Liberal.....1882	7	26	301	2.00		
J. A. Gagnon, Editor; La Cie de Publication de Levis, Ltee.						
L'ISLET (O2), pop. ×2,400; Montmagny-L'Islet Elec. Dist. (E). 52 m NE of Levis. CN RR. Manufactures stoves, furniture, brick, sashes and doors, butter. Timber. Agriculture.						
Progres+ (Fr.).....Saturday.....Independent.....1930	5	26	224	1.00		1,267
Les Editions Marquis Limitée, Publisher, 231 St. Paul St., Quebec.						

Circulation—★June and March A.R.C. Statements; §P.O. Statement; Bold face, sworn; †Publisher's Report; Light face, estimated. + Uses Mats. ◊ Nonpareil ems. 12 to inch. ▽ Agate lines. 14 to inch. Population—1931 Census; ×Dun & Bradstreet estimate. √ Issued only during academic year. xSubscription included in membership fee.

QUEBEC

Directory of Newspapers and Periodicals, 1939

	Establish	Cols	Width	Depth	Sub	Circ
LOTBINIERE (L3), pop. 506; Lotbiniere Elec. Dist. (EC). On St. Lawrence River, 30 m SW of Levis. Railroad station, Deschailons. CN RR. Steamboat connections. Saw, card mills; butter factory. Timber. Agriculture. Dairy products.						
Echo de Lotbiniere+ (Fr.).....Saturday.....Independent.....1931	5	26	224	1.00		1,038
Les Editions Marquis Limitée, Publisher, 231 St. Paul St., Quebec.						
MAGOG (K6), pop. ×6,299; Stanstead Elec. Dist. (S). On Lake Memphremagog, 20 m SW of Sherbrooke. CP RR. Manufactures excelsior pads, woodenware and toys. Saw mill.						
Chronique—see Revue de Granby, Granby.						
MANIWAKI (B4), pop. ×1,718; Wright Elec. Dist. (SW). 82 m N of Hull. CP RR. Manufactures butter, aerated water. Timber. Agriculture.						
Gazette de Maniwaki+ (Fr.)..Thursday.....Independent.....1930	8	25	300	1.50		‡1,600
Donah Dagenais, Editor; Cie Gazette de Maniwaki, Publisher.						
MONT LAURIER (D3), pop. ×2,405; La Belle Elec. Dist. (W). 130 m NW of St. Jerome. CP RR. Carding, saw mills; creameries; foundry. Lake resort. Timber. Dairy, poultry, grain farms.						
Voix du Nord, La+ (French) Saturday.....Liberal.....1932	8	24	300	1.00		929
Maurice Lalonde, Editor; La Cie de L'Eclairer, Ltée., Publisher, Beauceville.						
MONTMAGNY (N2 ½), pop. 3,927; Montmagny-L'Islet Elec. Dist. (NE). 34 m NE of Quebec. CN RR. Manufactures stoves, rayon, broad silk, furniture, sashes, doors, canning machines, brooms, mops, biscuits, butter. Foundries; grist, carding, sawmills.						
{ Courrier+ (Fr.).....Saturday.....Independent.....1883	5	24	224	1.00		1,997
Voix du Peuple (Fr.).....Friday.....Independent.....1933	5	25	224	1.00		
Les Editions Marquis Limitee, Publisher, 231 Saint Paul St., Quebec.						
Peuple+ (French).....Friday.....Conservative.....1900	7	25	285	2.00		2,883
La Cie du Peuple, Editor and Publisher.						
MONTREAL (G5 ½), pop. 818,577; Hochelaga and other Elec. Dist. (SW). On Montreal Island at the confluence of the St. Lawrence and the Ottawa Rivers, 320 m N of New York. CN; CP; NYC RRs. Connected by waterways with inland provinces and the Atlantic States. Commercial center of Canada. Manufactures automobiles, cement, textiles, street cars, rubber, tobacco, structural steel, lumber, architectural iron and bronze, electrical apparatus, furniture, steam engines, tractors, shoes, stoves, furnaces, flour, refrigerating and farm machinery. Oil refineries; foundries; distilleries; cold storage plants; shipyards. Ships large quantities of grain. University of Montreal; McGill University, and others.						
Action Medicale L' (French and English).....{ Monthly.....Medical.....1925	3	33	168	2.00		200
Federation of Medical Societies of the Prov. of Quebec, Pub., 4305 St. Hubert.						2,800
Action Paroissiale (Fr.).....Monthly.....Catholic.....1909	2	26	100	1.00		32,554
Publishes 104 monthly magazines for 104 Roman Catholic Churches. L'Action Paroissiale, Publisher, 4260 Bordeaux St.						80,481
Actualite Economique (Fr.)...{ Monthly ex. Economics.....1925	1	54	101	x3.00		‡1,800
L'Ecole des Hautes Etudes Commerciales, Pub., 535 Viger Ave.						
Ami des Sourds-Muets (Fr.)..Monthly.....The Deaf.....1907	2	30	112	.50		‡600
Pere L. Page, Ed.; Cercle St. Francois de Sales, Pub., 7400 Boulevard Saint-Laurent.						‡200
Annales de La Reparation (French).....{ Monthly.....Religious.....1926	1	46	94	x.50		
Rev. Father Capuchins, Editor; Pilgrimage of the Reparation, Pub., Pointe-aux-Trembles.						
Araldo del Canada+ (Ital.).....Saturday.....Italian Int.....1906	7	26	308	2.00		
G. Leccisi, Ed.; Araldo del Canada Publishing Co., 6821 St. Lawrence Blvd.						
Artisan (Fr.) (no adv.).....Quarterly.....Fraternal.....1891	3	34	171	x.50		50,000
Society of the French Canadian Artisans, Publishers, 924 St. Denis St.						
Aurore, L' (French).....Friday.....Interdenom.....1866	3	33	157	2.00		
L'Aurore Publishing Company, Ltd., 494 Lagachetiere St., W.						
Autorite+ (French).....Sunday.....Independent.....1913	8	25	322	2.50		12,500
Gilbert La Rue, Editor; L'Autorite Registered, Publisher, 3954 Lafontaine Park.						
Bench and Bar.....Monthly.....Legal.....1931	5	25	224	3.00		2,918
H. E. A. Rose, Editor; Kingsland Co., Pub., 708 Transportation Bldg.						
Blue Bell (no adv.).....Monthly.....Tel. employees.....1921	2	34	122	Free		11,500
W. A. MacLaren, Editor; Bell Telephone Company of Canada, Publisher.						
Bonne Parole, La (French).....Monthly.....Catholic.....1913	1	48	168	1.00		
Federation Nationale St. Jean-Baptiste, Publisher, 853 Sherbrooke St., E.						
Bulletin, Le (French).....Sunday.....1902	5	26	252	2.50		
Pigeon Printing, Ltd., 185 Ontario St., East.						
Bulletin de la Chambre de Commerce (French).....{ Monthly.....Com.&Indus.....1897	3	26	137	3.00		
Chamber of Commerce, Editor and Publisher, 25 St. James St., E.						
Bulletin des Agriculteurs (Farmers' Bulletin) (Fr.).....{ Monthly.....Agricultural.....1918	4	27	175	.50		★67,994
Le Bulletin des Agriculteurs, Publisher, 2149 Ontario St., East.						
Canada, Le+ (French).....Morn.ex.Sun...Liberal.....1903	7	26	300	6.00	★	‡13,551
Canada Publishing Company, Ltd., 33 St. James St., W.						
Canadian Boating and Camp and Cottage Magazine.....{ Monthly.....{ Motor boat-ling, Yachting	1928	4	26	175	2.00	
A. D. MacLean, Editor; Hugh C. MacLean Publications, Ltd., 2118 Bleury St.						

Circulation—★Sept. A.B.C. Statement; ★June and March A.B.C. Statements; §P.O. Statement; Bold face, sworn; ‡Publisher's Report; Light face, estimated. + Uses Mats. ⊗ Nonpareil ems. 12 to inch. ∇ Gate lines. 14 to inch. Population—1931 Census; ×Dun & Bradstreet estimate. xSubscription included in membership fee.

MONTREAL (Continued)		Estab	Cols	◊Width	▽Depth	Sub	Circ
Canadian Business.....	Monthly.....	Comm., Finan.....	1927	3	26	140 x3.00	Audit15,809
Partly controlled free distribution.							
D. L. Morrell, Ed.; Canadian Chamber of Com., Pub., 530 Board of Trade Bldg.							
Canadian Congress Journal	} Monthly.....	Labor.....	1922	3	28	140	1.00
(Eng. & French)							
P. M. Draper, Ed.; Canadian Congress Pub. Co., Ltd., 616 Lagachetiere St., W.							
Canadian Diesel Power and	} Bi-monthly.....	Diesel Power.....	1936	3	28	140	Audit3,553
Traction						2	42
Partly controlled free distribution. Subscription price, \$3.00 for two years.							
Dr. Karl Argel, Editor; Canadian Diesel Power and Traction, Pub., Bell Telephone Bldg., Beaver Hall Hill.							
Canadian Exporter.....	Monthly.....	Export.....	1931	2	42	140	2.50
Ernest Shepard, Editor; Shepard Publishing Co., Ltd., 428 University Tower.							
Canadian Financial and	} Saturday.....	{Finan., Indus.	1934	5	27	236	5.00
Mining Bureau			{& Mining				
T. Kelly Dickinson, Ed.; Canad'n Mines Bureau Corp., Pub., 630 Dorchester St. W.							
Canadian Golfer.....	Monthly.....	Golf.....	1914	3	28	147	3.00
H. R. Pickens, Jr., Editor; Canadian Lawn Tennis and Badminton, Ltd., Pubs., 1434 St. Catherine St., W.							
Canadian Jewish Chronicle+	Friday.....	Jew. Int.....	1898	4	25	165	3.00
Rabbi Bender, Editor; Eagle Publishing Company, Ltd., 4075 St. Lawrence Blvd.							
Canadian Jewish Review.....	Friday.....	Jewish Ints.....	1921	6	24	252	2.00
F. F. Cohen, Editor; Canadian Jewish Review, Pub., 1253 McGill College Ave.							
Canadian Lawn Tennis and	} Monthly.....	{Tennis &	1920	2	36	168	3.00
Badminton			{Badminton				
R. D. Forster, Editor; Canadian Lawn Tennis-Badminton, Ltd., Publisher, 922 Victoria Square.							
Canadian League.....	Monthly.....	Social Work.....	1921	3	30	160	1.00
Eva Dillon, Editor; Sisters of Providence, Publishers, Windsor Hotel.							
Canadian Medical Associa-	} Monthly.....	Medical.....	1911	2	39	133	x7.35
tion Journal							
Dr. A. G. Nicholls, Editor; Canadian Medical Assn., Pub., 3640 University St.							
Canadian Milling and Feed	} Monthly.....	Flour&Feed.....	1920	3	27	140	1.00
Journal						2	42
Partly controlled free distribution.							
H. H. Hudson, Editor; Holiday Publications, Pub., University Tower.							
Canadian Mining and Metal-	} Monthly.....	{Mining &	1898	1	54	98x10.00	Audit3,145
lurgical Bulletin			{Metallurgy				
Partly controlled free distribution.							
E. J. Carlyle, Editor; Canadian Institute of Mining and Metallurgy, Publisher, 1117 St. Catherine St.							
Canadian National Railways	} Monthly.....	RR. Employees..	1914	4	26	175	1.00
Magazine							
W. S. Thompson, Editor; Canadian National Railways, Pub., 360 McGill St.							
Canadian Nurse.....	Monthly.....	Nursing.....	1905	2	32	105	2.00
Ethel Johns, Editor; Canadian Nurses Assn., Pub., 1411 Crescent St.							
Canadian Official Railway	} Monthly.....	RR. Guide.....	1866	3	20	98	6.00
Guide							
W. F. Millington, Ed.; International Rwy. Pub. Co., Ltd., 480 Lagachetiere St., W.							
Canadian Railway Club	} Monthly.....	Railroad.....	1903	1	58	112	Free
Magazine							
C. R. Crook, Editor; Canadian Railway Club, Pub., 2271 Wilson Ave.							
Canadian Stage Screen and	} Quarterly.....	Visual Arts.....	1936	2	24	84	1.00
Studio							
L. L. Knott, Editor; Canadian Stage Publishing Co., 1188 Phillips Place.							
Canadian Textile Journal.....	Ftntly (Thurs.)	Textile.....	1883	2	42	140x5.00	Audit1,440
Partly controlled free distribution.							
E. S. Bates, Ed.; Canadian Assn. of Textile Colourists and Chemists, Pub., 1434 St. Catherine St.							
Canadian Veteran.....	Monthly.....	War Veterans...	1932	4	26	175	1.00
Toronto News edition published semi-monthly.							
T. C. Lapp, Editor; Canadian Veteran Associates, Inc., Pub., 1430 Bleury St.							
Chronicle.....	Friday.....	Finan.&Ins.....	1880	2	42	140	3.00
F. Wilson Smith, Editor and Publisher, Lake of the Woods Bldg.							
Clubman, The.....	Monthly.....	Service Clubs.....	1934	3	27	133	Free
O. Scheffer, Editor; Clubman Publishing Co., 1410 Stanley St.							
Detaillant en Produits Ali-	} Monthly.....	Food Trade.....	1926	3	28	1.40	x1.00
mentaires (French)							
B. C. Herbert, Editor; Retail Merchants Assn. of Canada Food Div., Pub., 354 St. Catherine St., East.							
Detaillant en Plomberie et	} Monthly.....	Plumb.&Heat....	1937	3	28	140	x1.00
Chauffage (French)						2	43
B. C. Herbert, Editor; Retail Merchants Assn. of Canada Plumbing and Heating Div., Pub., 354 St. Catherine St., East.							
Detaillant en Quincaillerie	} Monthly.....	Retail Hdw.....	1936	3	28	140	x1.00
(French)						2	43
B. C. Herbert, Editor; Retail Merchants Assn. of Canada Hardware Div., Pub., 354 St. Catherine St., E.							

Circulation—*June and March A.B.C. Statements; \$P.O. Statement; Bold face, sworn; †Publisher's Report; Light face, estimated. + Uses Mats. ◊Nonpareil ems, 12 to inch. ▽Agate lines, 14 to inch. xSubscription included in membership fee.

QUEBEC

Directory of Newspapers and Periodicals, 1939

MONTREAL (Continued)	Estab	Cols	Width	Depth	Sub	Circ
{ Devoir, Le+ (French).....Evg.ex.Sun.....Independent.....	1910	7	26	300	9.00	★13,662
{ Devoir, Le+ (French).....Weekly.....Independent.....	1910	7	26	300	2.00	
Georges Pelletier, Ed.; L'Imprimerie Populaire, Ltee., Pub., 430 Notre-Dame, E.						
Dominion Report Service.....Monthly.....Legal.....	1936	2	27	112	10.00	800
Harold Rose, Editor; Kingsland Company, Publisher, 708 Transportation Bldg.						
Ecole Primaire, L'V (Fr.).....Monthly.....Prim. Educ.....	1926	2	26	102	2.00	4,531
Librairie Generale Canadienne, Pub., 5608 Ave. Sterling.						
Engineering Journal.....Monthly.....Engineering.....	1918	2	40	140	3.00	Audit4,529
Partly controlled free distribution.						
L. A. Wright, Editor; Engineering Institute of Canada, Pub., 2050 Mansfield St.						
Family Herald and Star.....Wednesday.....Agriculture.....	1870	5	24	202	1.00	★308,957
Montreal Star Company, Pub., 245 St. James St., W.						
Federated Railwayman.....Monthly.....RR. Employees.....	1925	4	28	210	x1.00	
Division No. 4 Railway Employees Dept., A. F. of L., Pub., 11 St. Paul, W.						
Film, Le (French).....Monthly.....Motion Pict.....	1918	3	26	140	1.00	★29,341
Jean Chauvin, Editor; Poirier, Bessette & Co., Ltee., Pub., 975 de Bullion St.						
Financial Times+.....Thursday.....Financial.....	1912	7	25	292	3.00	9,120
J. W. Tyson, Editor; Montreal Financial Times Pub., Co., Ltd., 651 Craig St., W.						
Forest and Outdoors.....Monthly.....Outdoor Life.....	1901	3	24	140	2.00	
R. Black, Editor; Forest and Outdoors Publishing Co., 1038 Canada Cement Bldg.						
Free Lance+ (Negro).....Saturday.....Independent.....	1938	5	27	178	2.00	15,000
E. M. Packwood, Editor; Free Lance Publishing Co., 1809 St. Antoine St.						
Garde-Malade.....Monthly.....Nursing.....	1928	2	27	102	2.00	
Nurse C. Tasse, Editor; Garden City Press, Publisher, 300 Sherbrooke St., E.						
Gazette+.....Morn.ex.Sun...Ind. Conserv.....	1778	8	24	294	12.00	★31,984
Paul Bilkey, Editor; Gazette Printing Company, Ltd., Pub., 1000 St. Antoine St.						
Gorey Embroidery Journal } Monthly.....Embroidery.....	1904	4	27	168		
(Fr. & Eng.) } E. Gorey, Editor; Gorey, Ltd., Publisher, 572 Ste. Catherine St., E.						
Herald+.....Evg.ex.Sun.....Independent.....	1811	8	24	305	6.00	★21,183
C. Lintern Sibley, Editor; Herald Publishing Co., Ltd., 265 Vitre St., West.						★15,842
Hopital L' (French).....Monthly.....Hospital.....	1936	2	40	140	Free	5,779
Dr. Romeo Boucher, Ed.; Les Publications de l'Hopital, Inc., 132 W. St. James St.						
Hotellerie (Fr. & Eng.).....Monthly.....Hotel.....	1926	2	40	138	2.00	
George M. Petolas, Editor and Publisher, 132 St. James St.						
Hunting and Fishing in Canada } Monthly.....Sports, Hunt- } 1935	1935	3	28	143	1.50	11,992
E. E. Shepard, Editor; Shepard Pub. Co., Ltd., 428 University Tower.						
Illustration Nouvelle, L'+ } Morn.ex.Sun...Conservative.....	1930	5	24	200	6.24	
(French) } G. Bevat, Ed.; Society of Canadian Journalists, Inc., Pub., 180 St. Catherine St., East.						
Information+ (French).....Friday.....Financial.....	1920	7	26	292	2.00	4,000
Maurice Verreault, Editor; Financial Times Pub. Co., 651 Craig St., W.						
Insurance Agent and Broker } Monthly.....Insurance.....	1923	3	28	140	x2.00	
(Eng. & French) } J. R. Wright, Ed.; Insurance Brokers' Assn. of the Province of Quebec, Pub- } 401 Lewis Bldg.						
Insurance Law Reporter.....Monthly.....Insur., Law.....	1934	1	50	109	10.00	500
Harold Rose, Editor; Kingsland Co., Publisher, 708 Transportation Bldg.						
Italia, L' (Italian).....Saturday.....Independent.....	1916	7	26	285	2.00	8,581
Camillo V. Vetere, Editor; Italo-Canadian Press Co., Pub., 729 St. James St., W.						
Jec Monthly (Fr.).....Monthly.....Cath. Youth } 1935	1935	5	24	210	1.00	
Jeunesse Etudiante Catholique, Publisher, 840 Cherrier St.						
Jeunesse (Fr.).....Monthly.....Youth Ints.....	1935	4	30	196	1.00	15,162
Jeunesse Independante Catholique, Publisher, 840 Cherrier, Room 32.						
Jeunesse Ouvriere, La (Fr.).....Monthly.....Labor.....	1932	5	24	200	x.50	130,000
Julien White, Editor; L'Illustration Nouvelle, Pub., 1037 St. Denis St.						
Jewish Daily Eagle+ (Yid.)...Morn.ex.Sat...Independent.....	1897	7	26	287	7.00	19,036
I. Rabinovich and H. Wolofsky, Editors; Eagle Publishing Company, Ltd., 4075 St. Lawrence Blvd.						
Journal de L'Hotel-Dieu (Fr.) Bi-monthly.....Medical.....	1932	1	50	91		2,350
Dr. L. E. Pariseau, Editor; Hotel-Dieu Hospital, Pub., 103 Pine Ave.						
Knitting and Homecraft } Monthly.....Women's Ints.....	1936	3	27	140	1.00	19,130
Magazine } Viola Cameron, Editor; Homecraft Publications, Ltd., 454 Lagauchetiere St., W.						
Labor World—Le Monde } Friday.....Labor.....	1915	5	24	210	1.00	15,500
Ouvrier+ (Fr. & Eng.) } Gus Francq, Editor; Mercantile Printing, Ltd., Publisher, 11 St. Paul St., W.						
Leather Worker.....Monthly.....Shoe Factor's, } 1921	1921	2	42	140	1.00	Audit939
Partly controlled free distribution. } Tanneries, } 3						
Repairs } 27						
Holliday Publications, University Tower.						
Legionary.....Monthly.....War Veterans.....	1918	3	26	140	2.00	
The Veteran, Ltd., Publisher, 33 St. James St., W.						
McGill Daily V.....Morn.ex.Sat. Collegiate.....	1912	8	24	295	x2.50	12,750
& Sun. Students' Council of McGill University, Editor and Publisher.						

Circulation—★Sept. A.B.C. Statement; ★June and March A.B.C. Statements; \$P.O. Statement; Bold face. sworn; †Publisher's Report; Light face, estimated. + Uses Mats. ◊Nonpareil ems, 12 to inch. ▽Agate lines, 14 to inch. √Issued only during academic year. xSubscription included in membership fee. ¶Circulation, week-days except Saturday.

Directory of Newspapers and Periodicals, 1939

QUEBEC

MONTREAL (Continued)	Estab	Cols	Width	Depth	Sub	Circ
McGill News.....Quarterly.....Alumni.....1919	2	39	133	x3.00		\$3,795
R. W. Jones, Editor; Graduates' Society of McGill University, Pub., 3466 University St.						
Masonic News.....Monthly.....Masonic.....1924	2	42	133	2.00		
R. C. Hannan, Editor; Masonic News, Publisher, Coronation Bldg., Bishop St.						
Messenger Canadien, La (French).....Monthly.....Catholic.....1892	2	26	100	1.00		★27,189
Antonio Poulin, S. J. Ed.; Imprimerie du Messenger, Pub., 1961 Rachel St., E.						
Messenger du Thes Saint Sacrement (French).....Monthly.....Religious.....	1	27	113	1.00		
Fathers of the Blessed Sacrament, Editors and Pubs., 514 Mont-Royal Ave., E.						
Monitor+.....Thursday.....Non-partisan.....1925	8	24	295	1.50		8,756
Fred Failes, Editor; Monitor Publishing Co., Ltd., 2191 Hampton Ave. Controlled free dist. 8,334						
Montreal Churchman.....Monthly.....Angelic.....1912	3	30	126	.50		\$2,400
Rev. R. K. Naylor, Editor; Bishop of Montreal, Publisher, 1461 University St.						
Montrealer, with Canadian Passing Show.....Semi-mo.....Soc. & Humor...1926	4	24	168	2.00		\$11,600
Partly free distribution. A. M. Beatty, Editor; Passing Show Pub. Co., Ltd., Room 517 University Tower.						
Motor Book (Fr.).....Monthly.....Auto Trade.....1921	3	28	140	1.00	Audit	1,517
Partly controlled free distribution. L. Pelissier, Editor; Holiday Publications, Publisher, University Tower.						
M. S. L. V (Fr. & Eng.).....Monthly.....Collegiate.....1930	1	54	98	x1.00		2,000
Students of Mount Saint Louis College, Eds. and Pubs., 244 Sherbrooke St., E.						
Nord, Le+ (French).....Thursday.....1915	5	24	224	Free		12,000
Leopold & Oscar Beliste, Eds.; Le Progres de Villeray, Pub., 750 E. Beaubien.						
Northern Messenger.....Friday.....Evangelical.....1864	3	28	140	.80		24,879
Mrs. F. E. Dougall, Editor; John Dougall & Son, Pub., 360 Craig St., W.						
Oiseau Bleu V (Fr.).....Monthly.....Juv. (Relig.).....1921	2	33	119	1.00		\$4,000
Alphonse de la Rochelle, Editor; Societe Saint-Jean-Baptiste de Montreal, Publisher, 1182 rue Saint Laurent.						
Ordine (Ital.).....Ital. Int.....1935	5	25	220	.50		\$3,454
D. J. Danielle, Editor; Order Press, Pub., 505 Jean Talon St., East.						
Passe-Temps+ (French).....Monthly.....Music, Radio.....1895	4	26	175	1.50		
Eddy F. Prevost, Editor; Le Passe-Temps, Inc., Pub., P. O. Box 2078.						
Patrie, La+ (French).....[Evg.ex.Sun., Sun. Morn. Independent.....	1878	5	24	200	10.00	★★★12,832
Saturday circ. 2.60 ★★★29,091						
Sunday circ. 2.60 ★★★99,364						
P. L. Du Tremblay, Editor; La Patrie Pub. Co., Ltd., 180 St. Catherine St., E.						
Petit Journal, Le+.....Sunday.....[Illus. News Independent	1926	5	24	200	2.50	★★83,737
R. Maillet, Editor; Le Petit Journal, Inc., Publisher, 1242 St. Denis St.						
Pharmacien, Le (French).....Monthly.....Drug Trade.....1930	2	44	140	1.00		2,097
J. L. Fortin, Editor and Publisher, 1725 St. Denis St.						
Photo-Journal (Fr.).....Thursday.....Pictorial.....1937	5	24	196	2.00		★21,733
Photo-Journal Co., Publisher, 1242 St. Denis St.						
Presse, La+ (French).....Evg.ex.Sun.....Independent.....1884	8	24	305	7.80	★★	152,070
Prints Canadian and U. S. editions. Saturday circ. ★★178,983						
Farmers' Weekly La Presse+ (French).....Thursday.....Ind. Agric.....1884	8	24	305	1.50		★13,512
Eugene Lamarche, Editor; La Cie de Publication de la "Presse," Ltee., Publisher, 7 Saint James St., W.						
Printing Review of Canada.....Monthly.....Printing.....1925	2	42	140	2.00		2,200
Canada Printing Review Company, Ltd., Publisher, 1117 St. Catherine St., W. Controlled free dist.						
Prix Courant (French).....Monthly.....Retail Stores.....1887	3	27	140	2.00	Audit	4,019
Partly controlled free distribution. Rene Dorion, Ed.; Retail Mechants Pub. Co., Ltd., 1010 St. Catherine St., W.						
Protestant Church News.....Bi-weekly.....Protestant.....1934	5	25	220	2.00		12,000
J. A. T. Richards, Editor; Protestant Church News, Pub., 3140 La Salle Blvd.						
Quartier Latin, Le V (Fr.).....Thursday.....Collegiate.....1918	6	27	259	x2.00		\$1,720
Association Generale des Etudiants de l'Universite de Montreal, Editor and Publisher, 539 Demontigny St., East.						
Quebec Contractor (French).....Monthly.....Construction & Municipal	1926	3	27	140	1.00	Audit 993
Partly controlled free distribution. H. H. Hudson, Editor; Holiday Publications, University Tower.						
Quebec Practice Reports (Fr.) (no adv.).....Monthly.....Legal.....1920	1	50	90	6.00		\$425
Hon. E. F. Surveyer, Ed.; Wilson & Lafleur, Ltee., Pub., 477 Blvd. St. Laurent.						
Revue de Broderie et Musique Vennat (Fr.&Eng.).....Monthly.....[Needlecraft & Music	1926	4	26	168	.72	\$15,537
Not issued during June, July, August and December. Andre Vennat, Editor; Raoul Vennat, Publisher, 3770 St. Denis St.						
Revue de Jurisprudence (Fr. & Eng.).....Monthly.....Legal.....1895	1	46	84	6.00		
Omer Legrand, Editor; Wilson & Lafleur, Ltd., Pub., 477 St. Lawrence Blvd.						
Revue Dominicaine (French).....Monthly.....Religious.....1900	1	60	84	3.00		\$1,100
Father T. M. Lamarche, Editor; L'Ouvre de Presse Dominicaine, Pub., 5375 Ave. N. D.-de Grace.						

Circulation—★Sept. A.B.C. Statement; ★June and March A.B.C. Statements; \$P.O. Statement; Bold face, sworn; †Publisher's Report; Light face, estimated. + Uses Mats. ⊕ Nonpareil ems, 12 to inch. ∇ Agate lines, 14 to inch. √ Issued only during academic year. x Subscription included in membership fee. † Circulation, week-days except Saturday.

QUEBEC

Directory of Newspapers and Periodicals, 1939

MONTREAL (Continued)		Estab	Cols	Width	Depth	Sub	Circ
Revue Legale (Fr.&Eng.).....	Monthly.....Legal.....	1895	1	46	84	6.00	
Eugene Simard, Editor; Wilson & Lafleur, Ltd., Pub., 477 St. Lawrence Blvd.							
Revue Moderne, La (Fr.).....	Monthly.....Liter., Educ.....	1919	4	26	175	1.50	★36,447
La Revue, Moderne, Inc., Pub., 320 Notre-Dame St., E.							
Revue Municipale du Canada+ (French).....	Monthly.....Municipal.....	1924	2	42	140	2.50	1,290
Roland Bousquet, Editor; Union Publishing Co., Ltd., 4 Notre-Dame St., E.							
Revue Populaire, La (French).....	Monthly.....Gen. Int.....	1907	4	25	175	1.50	★39,666
Jean Chauvin, Editor; Poirier Bessette & Co., Ltd., Publisher, 975 de Bullion St.							
Revue Trimestrielle Canadienne (French).....	Quarterly.....Scient.&Educ.....	1915	1	51	105	3.00	
Eduard Montpetit, Editor; Association des Anciens Eleves de l'Ecole Polytechnique, Publisher, 1430 St. Denis St.							
Rod and Gun in Canada.....	Monthly.....Outdoor Recreation	1899	3	27	143	1.00	10,394
A. M. Fordyce, Editor; Rod and Gun Pub. Co., 1224 St. Catherine St., W.							
Ruche Litteraire (Fr.).....	Monthly.....Juvenile.....	1927	2	27	102	.75	10,123
Not issued during July and August. Librairie Generale Canadienne, Pub., 5608 Stirling St.							
Salute.....	Monthly.....Militia&Sports	1934	3	25	130	x1.00	7,700
Lieut. Col. J. K. Keefer, Editor; L'Eclairer de Montreal Inc., Publisher, 1725 St. Denis St.							
Samedi, Le (French).....	Saturday.....Gen. Int.....	1889	4	26	175	3.50	★49,647
Jean Chauvin, Editor; Poirier Bessette & Co., Ltd., Publisher, 975 de Bullion St.							
Semaine Religieuse (Fr.).....	Thursday.....Catholic.....	1882	1	48	98	2.50	
Archibishop of Montreal, Editor and Publisher, 987 Lagachetiere St.							
Shipping Register and World Ports.....	Wednesday.....Shipping & Harbors	1917	3	26	140	5.00	2,400
J. R. McCallum, Editor; H. R. Pickens, Publisher, 610 St. James St. Controlled free dist. 2,500							
Slovak v Kanade+ (Czechoslovak).....	Thursday.....National.....	1928	4	32	189	1.50	4,300
Frank Kvetan, Editor; Slovak Publishing Co., Ltd., P. O. Box 89.							
Sports Illustrated.....	Monthly.....Sports.....	1932	3	27	140	1.00	23,119
G. C. Alexander, Ed.; Sports Publications of Canada, Inc., Pub., Mt. Royal Hotel.							
Standard+.....	Saturday.....Independent.....	1905	8	24	305	5.20	★★68,780
J. G. McConnell, Editor; Montreal Standard Pub. Co., Ltd., 231 St. James St., W.							
Star+.....	Evg.ex.Sun.....Independent.....	1869	8	24	305	9.36	★★119,603
A. R. Carman, Editor; Montreal Star Co., Ltd., Publisher, 245 St. James St., W.							
Style Comment.....	Monthly.....Women's Styles	1933	4	26	126	1.00	
Style Comment, Registered, Publisher, 660 St. Catherine St. W.							
Teachers' Magazine.....	Bi-monthly.....Educational.....	1919	2	42	140	1.00	
Provincial Assn. of Protest't Teachers of Quebec, Pub., High School, Westmount. Controlled free dist.							
Technique (Eng. & Fr.).....	Monthly.....Tech. Educ.....	1926	2	32	121	1.00	1,500
Ecoles d'Arts et Metiers, Publisher, 59 St. James St., West.							
Terre de Chez Nous, La (Fr.).....	Wednesday.....Agric.&Cath.....	1929	5	24	215	1.00	★24,334
D. Beaudin, Editor; La Terre de Chez Nous, Inc., Pub., 515 Ave. Viger.							
Trade Magazine.....	Monthly.....Grocers,Hdw., Gen'l Trade	1938	3	26	126	1.00	4,000
C. T. R. Shallow, Editor; Business Publishers, Ltd., 1188 Beaver Hall Hill.							
Travelcade.....	Monthly.....Train, Bus., Hotel Guests	1934	2	42	140	1.00	1,015
A. L. Staley, Editor; Travelcade Registered, Publisher, Mt. Royal Hotel. Controlled free dist. 3,000							
Union Agricole (Fr.).....	Monthly.....Agriculture.....	1920	4	44	135	1.00	
Credit Immobilier Franco-Canadien, Publisher, 4430 De Lanandiere.							
Union Medicale du Canada (French).....	Monthly.....Medical.....	1872	1	54	91	x3.00	16,872
Dr. Albert Le Sage, Ed.; Librairie Beauchemin, Ltee., Pub., 418 Sherbrooke St., E.							
Unite L'+.....	Thursday.....Independent.....	1925	8	24	305	.50	30,000
Controlled free distribution. Claude Dubuc, Editor; Corporation Des Chambres Economiques, Publisher, 180 E. St. Catherine.							
Universal Traveler.....	Monthly.....Travel.....	1929	3	27	138	x2.00	47,900
Controlled free dist. 2,100 Alois Hawley, Editor; Universal Traveler Assn., Inc., Pub., P. O. Box 3008, Place D'Armes.							
Voix Nationale, La (French).....	Monthly.....Nat. Int.....	1927	4	26	175	1.00	★46,220
Societe de Propagande Nationale, Inc., Pub., 445 St. Francois-Xavier St.							
Y. M. C. A. News.....	Monthly.....Y. M. C. A.....	1932	5	24	218	x	
Not issued during July and August. F. W. Eason, Editor; Y. M. C. A. of Montreal, Publishers, 1441 Drummond St.							
NICOLET (J4), pop. ×2,873; Nicolet-Yamaska Elec. Dist. (NWC). 12 m S and across the St. Lawrence River from Three Rivers. CN RR. Manufactures woolen and silk stockings, aerated waters, furniture, optical supplies, cement. Creameries. Knitting mill.							
Nicoletain, Le (French).....	Friday.....Independent.....	1933	7	26	308	1.00	‡580
Mme. Camille Duguay, Editor; L'Echo de St. Justin, Publisher, St. Justin.							

Circulation—★Sept. A.B.C. Statement; ★June and March A.B.C. Statements; §P.O. Statement; Bold face, sworn; ‡Publisher's Report; Light face, estimated. + Uses Mats. ⊕ Nonpareil ems. 12 to inch. ∇ Arate lines. 14 to inch. Population—1931 Census; ×Dun & Bradstreet estimate. xSubscription included in membership fee.

	Estab	Cols	Width	Depth	Sub	Circ
QUEBEC (M3), pop. 130,594; Quebec S., Quebec E., Quebec W. Elec. Dist. (NEC). The Capital of the Province. At confluence of St. Lawrence and St. Charles Rivers, 180 m NE of Montreal. Port of entry for Atlantic steamers. Ferry and railroad bridge to Levis. CP; CN; QC RRs. Manufactures pulp, paper, paper boxes and bags, boots, shoes, confectionery, biscuits, rubber goods, tobacco products, clothing, beverages, bricks, brooms, corsets. Foundries; breweries; shipyards. Laval University. Agriculture.						
Abeille et L'Erable (Fr.).....	Monthly.....	Apiculture.....	1919	3	26 130 x1.00	2,400
C. Vaillancourt, Editor and Publisher, P. O. Box 403.						
Action Catholique, L' + (Fr.)..	Evg.ex.Sun.....	Independent.....	1907	8	24 300 6.00	★★56,303
J. A. Chamberland, Editor; L'Action Sociale, Ltee., Publisher, Charest Blvd.						
Affaires, Les (Magazine of Business) (French)	Monthly.....	{Bus. & Off. Methods	1928	3	28 140 2.00	‡2,789
La Semaine Commerciale, Reg'd, Publisher, 4 St. Jacques.						
Annales de Notre Dame du Sacre Coeur (Fr.)	Monthly.....	Catholic.....	1903	1	48 91 .50	‡4,400
Ernest Tremblay, Publisher, 146 du Pont.						
Atranes Tout (French).....	Monthly.....	{Sports, Lit. Humor	1927	4	25 161 1.00	
L'Agence Elite, Inc., Publisher, 40 Marguerite-Bourgeois Ave.						
Canada Francais (French).....	Monthly.....	Coll. & Lit.....	1918	1	96 140 3.00	
Students of Laval University, Publisher.						
Chronicle-Telegraph +	Evg.ex.Sun.....	Independent.....	1764	8	24 303 9.00	★★4,897
A. G. Penny, Editor; Chronicle-Telegraph Pub. Co., Ltd., 27 Buede St.						
Educational Record.....	Quarterly.....	Educational.....	1881	1	60 111 1.00	3,500
W. P. Percival, Editor and Publisher, Department of Education.						
Enseignement Primaire (French)	Monthly.....	Educational.....	1880	1	60 112 2.50	
C. J. Magnan, Editor and Publisher.						
Enseignement Secondaire au Canada (French).....	Monthly.....	{H. School & Coll. Educ.	1922	1	54 106 x2.00	
Action Catholique, Editors; Universite Laval and Universite de Montreal, Pubs.						
Evenement-Journal + (Fr.)....	Morn.ex.Sun.....	Liberal.....	1867	8	24 305 6.00	★★17,222
Soleil, Le + (French).....	Evg.ex.Sun.....	Liberal.....	1882	8	24 305 6.00	★★51,304
J. E. Barnard and Edm. Chasse, Eds.; Le Soleil-L'Evenement Pub. Co., Crown St.						
Franc-Parler + (French).....	Friday.....	Nat'l Union.....	1915	5	24 220 2.50	
Raoul Renault, Editor; Le Journal, Publisher, 60 St. Louis St.						
Hebdo-Laval, L' (French).....	Thursday.....	Collegiate.....	1932	4	30 208 x2.00	1,300
Gaston-Robert Poulin, Ed.; Administrat'n of L'Hebdo-Laval, Pub., 29 Couillard.						
Laval Medical (French).....	Monthly.....	Medical.....	1899	1	50 105 3.00	
Dr. Rosaire Gingras, Editor; Societe Medicale des Hopitaux Universitaires de Quebec, Publisher, Laval University.						
Missions Franciscaines (Fr.)..	Monthly.....	Miss. (Cath.).....	1923	2		1.00
Les Missions Franciscaines, Publisher, 33 L'Alverne.						
Naturaliste Canadien (Fr.)..	Monthly.....	Scien. Coll.....	1868	1	51 84 x1.50	1,180
L'Action Sociale, Ltd., Publisher, Laval University.						
Semaine Commerciale (Fr.)....	Friday.....	{Credit & Gen'l Mdse.	1893	3	27 140 3.00	‡1,506
La Semaine Commerciale Reg'd, Pub., 2-4 St. James St.						
Semaine Religieuse de Quebec (French)	Thursday.....	Catholic.....	1888	2	42 92 2.00	‡2,345
L'Action Sociale, Ltee., Pub., 3 Boulevard Charest.						
Service (Fr. & Eng.).....	Monthly.....	Motoring.....	1922	2	45 140 x2.00	‡5,000
Quebec Automobile Club, Publisher, 2 Chauveau Ave.						
Terroir (French).....	Monthly.....	{Lit. Comt., Folk-Lore	1918	2	42 140 3.00	
Eudore Caron, Editor; Le Terroir, Ltd., Publisher, 76 Rue du Pont.						
Vie Rurale, La	Monthly.....	Rural Int.....	1926	4	25 161 1.00	
L'Agence Elite, Inc., Publisher, 40 Marguerite-Bourgeois Ave.						
RIGAUD (F5 1/2), pop. x1,087; Vaudreuil-Soulanges Elec. Dist. (SW), 15 m E of Hawkesbury, Ont. CP RR. Sash and door, butter, cheese factories; sawmills; foundries; bottling works. Granite quarries. Agriculture.						
Interrogation +	Thursday.....	Independent.....	1931	5	25 235 1.00	
A. Bussiere, Editor and Publisher. Free dist.						
RIMOUSKI (H20, see map of Canada), pop. 5,589; Rimouski Elec. Dist. (NE). On south shore of St. Lawrence River, 180 m E of Quebec. Port of call for ocean steamers. CN RR. Butter, sash and door, monument factories; lumber, sawmills. Agriculture. Potatoes, hay, grain.						
Echo du Bas St. Laurent, L' (Fr.).....	Friday.....	Independent.....	1933	6	30 315 1.00	1,700
J. B. Cote, Editor; L'Imprimerie Generale de Rimouski, Publisher.						
Progres du Golfe (Fr.).....	Friday.....	Independent.....	1904	7	26 294 1.00	2,056
La Cie du Progres du Golfe, Publisher.						
RIVIERE DU LOUP (H20, see map of Canada), pop. 8,499; Temiscouata Elec. Dist. (NE). On St. Lawrence River, 121 m below Quebec. CN; TEM RRs. Manufactures furniture, stoves, mattresses, pulp, butter, flour, sashes, doors. Foundries; grist-mill; creamery. Summer resort. Herring fisheries. Spruce, cedar, hardwood timber. Farming. Hay, oats, potatoes.						
Saint Laurent (French).....	Thursday.....	Independent.....	1896	8	25 294 1.00	3,850
Alphonse Pare, Editor; Imprimerie du St. Laurent, Publisher.						

Circulation—★Sept. A.B.C. Statement; ★June and March A.B.C. Statements; †P.O. Statement; Bold face, sworn; ‡Publisher's Report; Light face, estimated. + Uses Mats. ◊ Nonpareil ems, 12 to incl. ▽ Gate lines, 14 to incl. Population—1931 Census; ×Dun & Bradstreet estimate. √ Issued only during academic year. xSubscription included in membership fee.

QUEBEC

Directory of Newspapers and Periodicals, 1939

	Estab	Cols	Width	Depth	Sub	Circ	
ROBERVAL (G19, see map of Canada), pop. 2,770; Lake St. John-Roberval Elec. Dist. (E). 58 m NW of Chicoutimi. CN RR. Paper, saw, flour mills; sash and door, canning factories; foundry; tannery; bottling works. Granite quarry; pulpwood; timber. Dairying.							
Colon, Le (French).....	Thursday.....	Independent.....	1917	7	26	308 1.50	1950
J. D. Leclerc, Editor; Les Imprimeurs de Roberval, Ltee., Publisher.							
ROCK ISLAND (K6 1/2), pop. 1,424; Stanstead Elec. Dist. (S). On U. S. frontier, 35 m SW of Cherbroke. QC RR. Manufactures overalls, shirts, pants, taps, dies, drills, corsets, whips, ski poles, cow medicine, sashes, doors.							
Stanstead Journal.....	Thursday.....	Independent.....	1845	6	26	278 1.50	
J. C. Holland, Editor; Journal Printing Company, Publisher.							
ST. CHARLES DE BELLECHASSE (N8), pop. ×1,900; Bellechasse Elec. Dist. (SE). 15 m E of Quebec. CN RR. Manufactures concrete pipes, rakes, can sealers, butter, sashes, doors. Saw, grist-mills; bottling works. Timber. Agriculture.							
Courrier de Bellechasse (Fr.).....	Saturday.....	Independent.....	1931	5	24	252 1.00	902
Les Editions Marquis Limitée, Publisher, 231 St. Paul St., Quebec.							
ST. HYACINTHE (J5), pop. 13,448; St. Hyacinthe-Bagot Elec. Dist. (SWC). 32 m NE of Montreal. CP; CN RRs. Manufactures underwear, furniture, sashes, doors, knitted fabrics, organs, shoes, silk, corsets, clothing, hairpins, loose leaf ledgers, paper boxes, hosiery, machinery, lumber. Tanneries; canneries; oil refineries. Farming.							
Clairon, Le (French).....	Friday.....	Liberal.....	1912	8	24	301 1.50	2,850
L'Imprimerie Yamaska, Editor and Publisher, 173 Girouard St.							
Courrier de St. Hyacinthe+ (French).....	Friday.....	Nat'l Union.....	1853	7	24	287 1.50	1,945
La Cie d'Imprimerie et Comptabilities, Publisher, 68 St. Anne St.							
Revue des Producteurs de Fourrures (French).....	Monthly.....	{Fur Animal Industry	1934	3	25	140 x1.00	3,000
J. R. Gregoire, Editor; Canadian National Silver Fox Breeders Association of Dominion of Quebec, Publisher.							
ST. JEAN (H6), pop. 11,256; St. John-Iberville-Napierville Elec. Dist. (SW). On Richelieu River, 22 m SE of Montreal. Railroad station, St. Johns. CVT; CN; CP RRs. Manufactures sewing machines, brake linings, hair felt, hosiery, clay products, sashes, doors, carpet linings, rug cushions, storage batteries, blank books, silk, shirts, overalls, cables, conduits and fittings, men's clothing, matches. Bottling works; canneries. Eel fisheries. Agriculture.							
Canada Francais+ (French).....	Thursday.....	Liberal.....	1860	5	25	304 1.50	5,800
L. Omer Perrier, Editor; Cie de Publication de Canada Francais, Ltee., Pub., 84 Richelieu St.							
News and Eastern Town-ships Advocate+.....	Thursday.....	Ind. Conserv.....	1848	8	24	287 1.50	2,396
Prints editions under name of News for Bedford, Knowlton and Lachute. L. G. Gage, Editor; E. R. Smith Co., Ltd., Publisher, 115 Richelieu St.							
ST. JEROME (G5), pop. 8,967; Terrebonne Elec. Dist. (SW). On North River, 28 m NW of Montreal. CP; CN RRs. Pulp, paper, knitting, carding, saw, grist-mills; butter, beverage, rubber, cement product, dowel, sash and door, paper envelope and bag factories.							
Avenir du Nord+ (French).....	Friday.....	Liberal.....	1897	7	25	308 2.00	
Hon. Jules-Edouard Prevost, Editor; Imprimerie de J. H. A. Labelle, Ltee., Pub.							
Echo Du Nord+ (French).....	Friday.....	Independent.....	1935	5	24	224 2.00	781
La Cie de Publication de St. Jerome, Ltee., Publisher.							
ST. JOSEPH (N4), pop. 1,625; Beauce Elec. Dist. (E). 40 m SE of Quebec. QC RR. Sash and door, butter, rake, furniture, factories; saw, grist, shingle mills. Pine timber. Dairy, poultry, truck farms. Hay, oats, potatoes, corn.							
Valle de la Chaudiere, La+ (French).....	Friday.....	Independent.....	1932	6	25	276 1.50	
Gerard Poulin, Editor and Publisher.							
ST. JUSTIN (H4), pop. ×1,550; Berthier-Maskinonge Elec. Dist. (NC). 60 m NE of Montreal. CN RR. Butter, cheese, sashes and doors, wooden toys manufactured. Sawmills. Agriculture. Live stock.							
Echo (French).....	Thursday.....	Independent.....	1921	5	26	217 1.00	
W. H. Gagne & Fils, Editor and Publisher.							
STE. MARIE BEAUCE (M4), pop. 1,598; Beauce Elec. Dist. (E). About 28 m SE of Quebec. Railroad station, Ste. Marie. QC RR. Sash and door, wooden pill box, butter, cheese factories; grist, sawmills; foundry; tanneries.							
Guide, Le+ (French).....	Wednesday.....	Conservative.....	1930	7	25	280 1.00	
Lionel Nadeau, Editor; Le Guide Enr'g, Publisher.							
SCOTT JUNCTION (M3 1/2), pop. ×900; Beauce Elec. Dist. (E). On Chauriere River, 30 m S of Quebec, QC RR. Manufactures bricks, biscuits, wooden boxes. Dairy, poultry, stock, truck farms.							
Dorchester, Le'+ (French).....	Wednesday.....	Conservative.....	1931	7	24	280 1.00	1,420
Alfred Labbe, Editor; Le Dorchester, Publisher.							
SHAWINIGAN FALLS (J3 1/2), pop. 15,346; St. Maurice-Lafteche Elec. Dist. (NWC). 18 m NW of Three Rivers. CP; CN RRs. Paper, aluminum, chemical, carborundum, Cellophane, shoe, sash and door factories; cotton, planing mills; bottling works; foundries. Resort. Timber. Agriculture.							
Echo du St. Maurice+ (Fr.).....	Thursday.....	Liberal.....	1915	7	26	308 2.00	
E. Dallaire, Editor; St. Maurice Publishing Company, Ltd.							
Review (Fr. & Eng.).....	Semi-mo.....	Independent.....	1920	7	26	308 1.25	1,800
Shawinigan Welfare Association, Pub., 15 Station Ave.							
Standard+ (Eng. & Fr.).....	Wednesday.....	Independent.....	1930	5	24	210 2.00	12,800
D. R. Wilson, Ed.; Shawinigan Standard Reg'd, Pub., Bank of Commerce Bldg.							

Circulation—★ June and March A.B.C. Statements; †P.O. Statement; Bold face, sworn; ‡Publisher's Report; Light face, estimated. + Uses Mats. ◊ Nonpareil ems, 12 to inch. ▽ Agate lines, 14 to inch. Population—1931 Census; × Dun & Bradstreet estimate.

	Estab	Cols	Width	Depth	Sub	Circ
SHAWVILLE (B5) , pop. 801; Pontiac Elec. Dist. (W). 48 m NW of Ottawa. CP RR. Butter, cheese, brick, tile, sash and door factories; woolen, grist, sawmills. Timber. Diversified farming. Live stock, dairy products.						
Equity+.....	Thursday.....	1883	6	27	245	1.50
W. G. Cowan, Editor and Publisher.						
SHERBROOKE (L6) , pop. 28,933; Sherbrooke Elec. Dist. (S). At the confluence of the St. Francis and Magog Rivers, 80 m SE of St. Hyacinthe. CN; CP; QC RRs. Industrial, commercial and distributing center. Manufactures mining machines, hosiery, lingerie, rubber heels and soles, box toes, structural steel, gasoline, stoves, rayon, cloth, chewing gum, woolens, scales, lumber, plumbing supplies, reed fibre, clothing, brake shoes. Bottling works; foundries; oil refineries; meat packing plant. Copper, asbestos mines. Diversified farming.						
Messenger de Saint Michel (French).....	Sunday.....	1917	5	26	231	1.00
Rev. Emile Gervais, Editor; Messenger, Publisher, P. O. Box 723.						
Record+.....	Evg.ex.Sun.....	1897	8	25	294	9.00
J. K. Flaherty, Editor; Sherbrooke Record Co., Ltd., Pub., 69 Wellington St.						★ ★ 8,489
Telegram+.....	Thursday.....	1924	5	24	224	1.50
A. W. Reid, Editor; Telegram Printing and Publishing Co., Ltd., 54 Ball St.						
Tribune+ (French).....	Evg. ex. Sun.....	1910	8	24	300	6.00
L. P. Rotsidoux, Editor; La Tribune, Ltee., Publisher, 3 Marquette St.						★ ★ 8,377
SOREL (H4) , pop. 10,320; Richelieu-Vercheres Elec. Dist. (WC). On Richelieu River, at junction with St. Lawrence River, 45 m NE of Montreal. CN RR. Shipyards; machine shops; steel foundries; sash and door, beverage, butter factories; knitting, saw, lumber mills. Agriculture.						
Courrier de Sorel (Fr.).....	Friday.....	1900	8	24	308	1.00
La Cie d'Imprimerie du Courrier de Sorel, Editor and Publisher, 26 George St.						
THETFORD MINES (M4) , pop. 10,701; Megantic-Frontenac Elec. Dist. (EC). 65 m S of Quebec. QC RR. Asbestos plants; foundries; jute bag, sash and door factories; bottling, chemical works; sawmill. Asbestos, chromic ore mines; sand quarries; timber. Agriculture. Maple products.						
Canadien+ (French).....	Thursday.....	1915	7	26	280	2.00
Alfred Frenette, Editor and Publisher.						2,340
Megantic+ (French).....	Thursday.....	1925	8	24	300	2.00
Cleophas Adams, Editor; Le Megantic Publishing Company.						3,025
THREE RIVERS (Trois Rivieres) (J4) , pop. 35,450; Three Rivers Elec. Dist. (NWC). On St. Lawrence River at mouth of St. Maurice River, 89 m NE of Montreal. Ferry to Doucet's Landing. CP RR. Export trade in lumber. Manufactures pulp, paper, lumber, textile products, gloves, shoes, gasoline, valve bags, caskets, drugs, chemicals, shirts, sashes, doors, biscuits. Iron foundries; creameries; bottling works; shipyards.						
Bien Public, Le+ (French).....	Thursday.....	1909	5	24	225	2.00
C. Marchand, Editor; Le Bien Public, Ltee., Publisher, 1563 Royale St.						3,224
Chronique, La+ (French).....	Saturday.....	1929	5	24	224	1.00
St. Maurice Valley Chronicle, Pub., 37 du Platon St.						1,500
Mauricien Le (French).....	Monthly.....	1936	4	26	175	1.00
C. Marchand, Editor; Le Bien Public, Ltd., Publisher, 1563 Royale St.						8,944
Nouvelliste, Le+ (French).....	Evg.ex.Sun.....	1920	8	24	310	6.00
Hector Heroux, Editor; Nouvelliste Publishing Co., Ltd., 35 Ste. Marguerite St.						★ ★ 11,002
St. Maurice Valley Chronicle+ Thursday.....	Independent.....	1916	8	24	294	2.00
R. J. Clark, Editor; St. Maurice Valley Chronicle Company, Ltd., Publisher, 37 du Platon St.						4,700
VAL D'OR , pop. ×6,000; Pontiac Elec. Dist. (W). 67 m E of Noranda. CN RR. Saw mills; sash and door factories; bottling works. Gold mines. Spruce, pine timber. Agriculture.						
Lamaque News+.....	Friday.....	1935	7	25	287	2.00
C. W. McLeod, Editor; Val D'Or-Lamaque Press, Ltd., Publisher.						1,977
VALLEYFIELD (F6) , pop. 11,411; Beauharnois-Laprairie Elec. Dist. (SW). At foot of Lake St. Francis, about 33 m SW of Montreal. NYC; CN RRs. Manufactures cotton, silk, pants, paper, gasoline, butter, bronze powder, sashes, doors, asbestos dryer felts. Bottling works; brewery; cannery.						
Gazette de Valleyfield+ (Fr.).....	Thursday.....	1936	5	24	224	2.00
Aime Laurion, Editor; Huntingdon Gleaner, Inc., Pub., Huntingdon.						1,800
Progres de Valleyfield+ (Fr.).....	Thursday.....	1878	7	27	308	1.50
Albert Wallot, Editor; N. Wallot and Son, Publishers.						3,000
VERDUN G6) , pop. 60,745; St. Ann Elec. Dist. (SW). On St. Lawrence River, 4 m S of Montreal. Railroad station, St. Paul. CN RR. Textile mills; dyeing plant; cigar factory. Residential suburb of Montreal.						
Guardian+.....	Friday.....	1928	8	24	297	2.00
Henry Emo, Editor; Guardian Publishing Co., 4080 Wellington St.						16,500
Messenger+ (Eng.&Fr.).....	Thursday.....	1913	7	25	280	2.00
Free distribution. T. Richards, Editor; Verdun Printing Co., Inc., 3140 Lasalle Blvd.						12,000
VICTORIAVILLE (L4½) , pop. 6,213; Drummond-Arthabaska Elec. Dist. (C). 45 m N of Sherbrooke. CN RR. Manufactures furniture, clothes, mattresses, sashes, doors, butter, cheese, bricks, brooms, caskets. Machine shop. Timber. Farming.						
Voix des Bois Francs (Fr.).....	Thursday.....	1928	7	26	308	2.00
D. L. Duguay, Editor L'Echo de St. Justin, Publisher.						1900
WATERLOO (K6) , pop. 2,192; Shefford Elec. Dist. (S). 28 m SW of Sherbrooke. CP; CN RRs. Manufactures wire goods, furniture, veneer panels, bakelite products, sashes, doors. Bottling works; creamery. Timber. Agriculture.						
Journal+ (French).....	Friday.....	1882	6	26	280	1.50
C. A. Robidoux, Editor; Le Journal de Waterloo, Publisher.						11,947

Circulation—★Sept. A.B.C. Statement; ★June and March A.B.C. Statements; §P.O. Statement; Bold face. sworn; †Publisher's Report; Light face, estimated. + Uses Mats. ◇Nonpareil ems. 12 to inch. ▽Agate lines, 14 to inch. Population—1931 Census; ×Dun & Bradstreet estimate.

SASKATCHEWAN

Population 921,785 (Census of Canada, 1931)

Provincial Capital, REGINA

The Province of Saskatchewan is bounded on the north by the parallel of 60° north, on the west by the Province of Alberta, on the south by the 49th parallel (the boundary of the United States), and on the east by Manitoba. Its length from north to south is 761 miles, and its breadth 320 miles. Its land area is 251,700 square miles. North of the 54th parallel the country is a region of lakes, swamps and forests and is practically uninhabited except by Indians, the white population consisting chiefly of employees of the Hudson Bay Company. The province is well watered, having numerous streams, lakes and rivers and the climate is healthful, although the winters are severe.

POPULATION

Province rank, third. Increase over 1921 of 22%. Rural residents in 1931, 68%.

AGRICULTURE

Number of farms (1931), 136,472. Increase of 17,021 over 1921. Average acreage per farm, 407.95. Value of land, \$781,124,800; value of buildings, \$223,944,000. Number of farms: 101 to 200 acres, 40,680; 300 acres or over, 89,092; owner-operated farms, 90,691.

Gross annual agricultural revenue (1937), \$91,902,000, rank, fifth. Field crops, \$52,188,000, rank, fifth. Dairy products, \$16,282,000, rank, fourth. Farm animals, \$15,691,000, rank, fourth. Poultry and eggs, \$6,319,000, rank, third.

Principal field crops (1937): spring wheat, \$38,480,000, rank, third; oats, \$8,265,000, rank, fifth; barley, \$2,538,000, rank, fifth; potatoes, \$1,023,000, rank, ninth.

Dairy products (1937): total milk production, 1,603,618,700 lbs., rank, third. Creamery butter, \$5,657,300, rank, fifth; milk not used for manufactured products, \$4,507,000, rank, fourth; dairy butter, \$4,356,000, rank, second.

Poultry and eggs (1937): hens and chickens, \$3,571,000, rank, third; turkeys, \$817,000, rank, second. Rank, all poultry, including geese and ducks, third. Eggs (1937), \$4,774,000, rank, third.

Farm animals (on farms, 1937): horses, \$46,301,000, rank, second; cattle, \$33,334,000, rank, fourth; swine, \$5,036,000, rank, fourth; sheep, \$1,628,000, rank, fourth.

FISHERIES

Total market value (1937), \$527,199, rank, eighth. \$160,174 increase over 1936. Principal fish: whitefish, \$352,080; trout, \$68,627.

FURS

Value of pelts (1936-37), \$1,327,116, rank, seventh. Principal furs: silver fox, muskrat, prairie wolf, ermine.

LUMBER

Gross value production (1936), \$515,224, rank, eighth. Number of mills, 93, employing 387. Principal woods: spruce, poplar, jack pine and lodgepole pine. Total productive forested land, 42,160 square miles.

MANUFACTURES

Gross value of products (1936), \$42,031,223, rank, eighth. Number of establishments, 740; number of employees, 5,547. Leading industries: flour and feed mills, petroleum products, butter and cheese, central electric stations, slaughtering and meat packing, printing and publishing, breweries, bread and other bakery products; dyeing, cleaning and laundrywork; planing mills, sash and door factories.

MINERALS

Total value (1937), \$10,280,180, rank, seventh. Percentage of Canadian production, 2.25. Metallics: copper, \$2,929,472, rank, fifth. Gold, \$1,344,042, rank, fifth. Non-metallics: coal, \$1,491,602, rank, fourth. Other non-metallics, \$648,348, rank, fifth. Clay products, \$118,342, rank, seventh. Other structural materials, \$521,854, rank, eighth.

MISCELLANEOUS

Number of post offices (1937), 1,482, rank, fourth. Gross receipts of offices collecting \$10,000 and upwards, \$2,750,110, rank, fifth. Number of motor vehicles registered (1936), 102,270, rank, fourth. Number of radio sets (1937), 61,373, rank, sixth. Highway mileage open for traffic (1936), 154,350, rank, first. Number of telephones (1936), 79,420, rank, fourth. Retail merchandise trade (1936), \$130,621,000, an increase of 9.2% over 1935, rank, sixth.

SASKATCHEWAN NEWSPAPER AND PERIODICAL STATISTICS

Newspapers		Periodicals	
Period of Issue	Number	Period of Issue	Number
Daily	5	Weekly	7
Evening Dailies	(5)	Semi-monthly	1
Semi-weekly	1	Monthly	10
Weekly	132	Total Periodicals	18
Total Newspapers	138		
Total number of publications.....			156
Total number of towns having publications.....			136

SASKATCHEWAN

Southern Part

SCALE OF MILES
0 10 20 30 40 50 60
37 MILES TO THE INCH

Provincial Capital
Prepared especially for the
Directory of Newspapers and Periodicals
N. W. Ayer & Son, Inc., Publishers, Philadelphia, Pa.

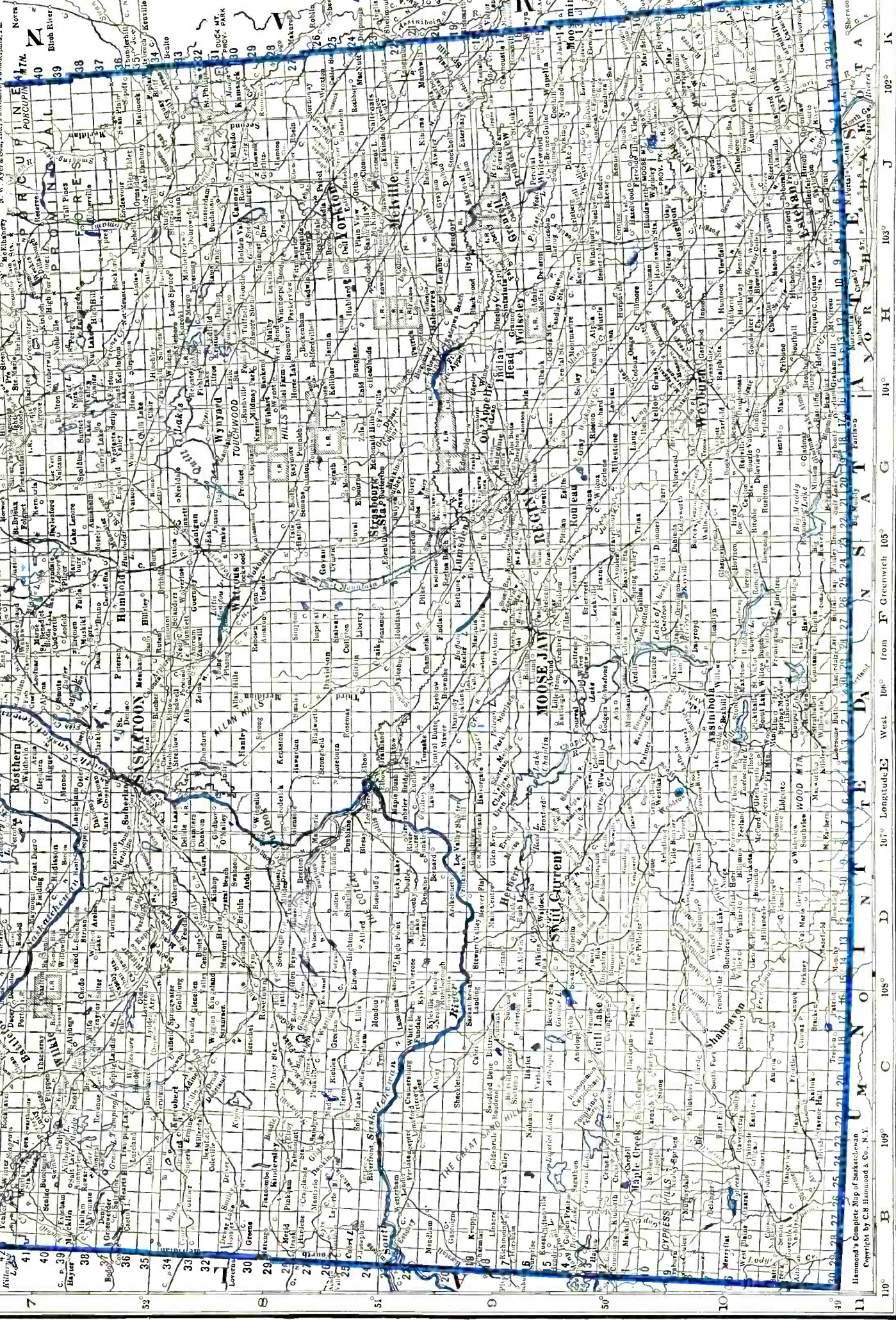

110° 109° 108° 107° 106° 105° 104° 103° 102° 101° 100°
E B C D E F G H I J K
49 50 51 52

LIST OF DOMINION ELECTORAL DISTRICTS

Electoral District and Location on Map	Electoral District and Location on Map
Assiniboia (SE)	Qu'Appelle (SC)
Humboldt (C)	Regina (S)
Kindersley (SW)	Rosetown-Biggar (WC)
Lake Centre (C)	Rosthern (SC)
Mackenzie (E)	Saskatoon (WC)
Maple Creek (SW)	Swift Current (SW)
Melfort (NE)	The Battlefords (W)
Melville (SE)	Weyburn (SE)
Moose Jaw (SW)	Wood Mountain (S)
North Battleford (W)	Yorkton (E)
Prince Albert (N)	

For circulation figures for daily papers see also Daily Newspaper List in back of Directory. Occasionally it is possible to incorporate a later figure in that list.

	Estab	Cols	Width	Depth	Sub	Circ
ALAMEDA (J10), pop. 321; Assiniboia Elec. Dist. (SE). 175 m SE of Regina. CP RR. Bank, Oxbow. Diversified farming. Wheat, live stock.						
Dispatch + Wednesday.....	1902	6	26	273	2.00	\$1,320
S. J. Dornan, Editor; Alameda Dispatch, Publisher.						
ANEROID (D10), pop. 279; Maple Creek Elec. Dist. (SW). 140 m SW of Moose Jaw. CP RR. Agriculture. Grain, poultry products.						
News Magnet.....Thursday.....	1914	5	26	248	1.50	
T. D. Manning, Editor and Publisher.						
ARCOLA (J10), pop. 666; Assiniboia Elec. Dist. (SE). 110 m SE of Regina. CP RR. Flour mills. Hospital. Timber. Grain farms.						
Moose Mountain Star } Wednesday.....	1900	6	26	280	1.50	
Standard }						
S. G. Soper, Editor and Publisher.						
ARDATH (D8), pop. 84; Rosetown-Biggar Elec. Dist. (WC). 45 m SW of Saskatoon. CN RR. Bank, Conquest. Diversified farming.						
Fertile Valley Enterprise—See Conquest.						
ARRAN (K7½), pop. 188; Mackenzie Elec. Dist. (E). 350 m NW of Winnipeg, Man. CN RR. Bank, Benito, Man. Lumber mill; machine shop. Timber. Grain farms.						
Arrow + Saturday.....	1922	3	30	140	1.50	\$200
Rene J. DeBourg-Copin, Editor and Publisher, Box 98.						
ASQUITH (D7), pop. 275; Rosetown-Biggar Elec. Dist. (WC). 28 m W of Saskatoon. CN; CP RRs. Flour mill; elevators. General farming. Dairy products.						
Record.....Thursday.....	1908	6	26	280	1.50	
R. C. Gurnon, Publisher.						
BALCARRES (H9), pop. 402; Melville Elec. Dist. (SE). 70 m NE of Regina. CN; CP RRs. Grain, dairy and stock farms.						
Free Lance.....Thursday.....	1918	6	26	280	2.00	
Frank Van Mule, Editor and Publisher.						
BATEMAN (E9½), pop. 184; Wood Mountain Elec. Dist. (S). 48 m SE of Swift Current. CN RR. Bank, Gravelbourg. Diversified farming.						
Grain Belt Farmer.....Monthly.....	1925	3	26	140	.50	
Robert Jessup, Editor; Grain Belt Press, Publisher.						
BATTLEFORD (C7), pop. 1,096; The Battlefords Elec. Dist. (W). At confluence of Battle and Saskatchewan Rivers, 100 m NW of Saskatoon. CP; CN RRs. Flour mill. Provincial Asylum for Insane. Diversified farming. Wheat, oats, cattle.						
Press + Thursday.....	1906	6	26	280	1.50	
A. R. Bock, Editor and Publisher.						
Saskatchewan Herald.....Wednesday.....	1878	5	26	276	1.00	225
R. C. Laurie, Editor and Publisher.						
BIGGAR (D7½), pop. 2,369; Rosetown-Biggar Elec. Dist. (WC). 60 m W of Saskatoon. CP; CN RRs. Flour mills; cheese factory; creamery; grain elevator. Railroad center. Hospital. Diversified farming.						
Independent + Thursday.....	1911	7	26	308	1.00	\$700
D. J. Stuart, Editor; The Independent Publishing Company.						
BIRCH HILLS (F6½), pop. 474; Melfort Elec. Dist. (NE). 29 m SE of Prince Albert. CN RR. Grain elevators; flour mill. Agriculture.						
Gazette + Thursday.....	1914	7	26	294	1.00	525
E. M. Webb-Bowen, Publisher.						
BLAINE LAKE (E7), pop. 572; Prince Albert Elec. Dist. (N). 70 m E of Battleford. CN RR. Bank, Commerce. Flour mill; machine shop. Agriculture.						
Echo + Wednesday.....	1925	5	26	252	1.50	
Herbert Berryman, Editor and Publisher.						
BOUNTY (D8), pop. 134; Rosetown-Biggar Elec. Dist. (WC). 54 m SW of Saskatoon. CP RR. Bank, Conquest. Agriculture.						
Fertile Valley Enterprise—See Conquest.						
BROADVIEW (J9), pop. 885; Qu'Appelle Elec. Dist. (SE). 88 m E of Regina. CP RR. Dairy, stock, poultry and some grain farms.						
Express.....Thursday.....	1905	6	26	280	1.50	
A. T. White, Publisher.						
BRUNO (F7), pop. 463; Humboldt Elec. Dist. (C). 66 m NE of Saskatoon. CN RR. Brick-yard; machine shops. Clay quarries. Grain, stock, dairy, poultry farms.						
Leader + Friday.....	1920	6	26	276	1.50	
A. V. Wallace, Editor; Bruno Printing and Publishing Co.						

Circulation—★June and March A.B.C. Statements; †P.O. Statement; Bold face, sworn; ‡Publisher's Report; Light face estimated. + Uses Mats. ◊Nonpareil ems. 12 to inch. ▽Agate lines. 14 to inch. Population—1931 Census.

	Estab	Cols	Width	Depth	Sub	Circ
CABRI (C9), pop. ×394; Swift Current Elec. Dist. (SW). 230 m NW of Regina. CP RR. Sawmill. Agriculture. Dairy products, wheat, live stock. Enterprise.....Thursday.....Independent.....1936 5 26 245 1.50 1400 L. B. and E. G. W. Henn, Editors and Publishers.						
CANORA (J8), pop. 1,179; Mackenzie Elec. Dist. (E). 180 m NE of Regina. CN RR. Creamery; flour, grist-mills; machine shop. Grain, stock, dairy, poultry farms. Courier+.....Thursday.....Independent.....1927 6 26 273 1.75 O. H. Eric Barschel, Editor and Publisher, First Ave.						
CANWOOD (F12, see map of Canada), pop. 259; Prince Albert Elec. Dist. (N). 42 m NW of Prince Albert. CN RR. Timber. Diversified farming. Times+.....Thursday.....Independent.....1923 6 26 280 1.00 573 F. J. Pepper, Editor; G. H. Pickup, Publisher.						
CARIEVALE (K10 ½), pop. 194; Assiniboia Elec. Dist. (SE). 120 m SW of Brandon, Man. CP RR. Bank, Carnduff. Agriculture. Grain, stock, poultry. News—See Gazette-Post-News, Carnduff.						
CARLYLE (J10), pop. 480; Assiniboia Elec. Dist. (SE). 116 m SE of Regina. CN; CP RR. Creamery. Summer resort. Agriculture. Observer.....Thursday.....Independent.....1936 6 26 280 1.50 1759 F. W. O'Neill, Editor and Publisher.						
CARNDUFF (K10), pop. 506; Assiniboia Elec. Dist. (SE). 280 m W of Winnipeg, Man. CP RR. Flour mill. Agriculture. Wheat, barley, flax, oats. Gazette-Post-News+.....Thursday.....Non-partisan.....1899 6 26 276 1.50 700 Part of paper printed under names of Post, Gainsborough, and News, Carievale. G. E. Burt-Gerrans, Editor; Burt-Gerrans & Graham, Publishers.						
CLIMAX (C10), pop. 258; Maple Creek Elec. Dist. (SW). 150 m SW of Moose Jaw. CP RR. Grain, dairy, poultry farms. Flax, wheat, oats. Climax+.....Thursday.....Independent.....1925 8 26 273 2.00 1480 A. H. Stevens, Editor; Climax Publishing Company.						
CONQUEST (D8), pop. 286; Rosetown-Biggar Elec. Dist. (WC). 70 m SW of Saskatoon. CN; CP RRs. Grain, live stock, poultry farms. Fertile Valley Enterprise.....Thursday.....Independent.....1912 5 26 252 1.00 440 Prints sections for Ardath, Bounty and Milden. Henry A. Heddeshimer, Editor and Publisher.						
CRAIK (F8 ½), pop. 521; Lake Centre Elec. Dist. (SC). 70 m NW of Regina. CN RR. Grain elevator. Agriculture, especially grain. News.....Thursday.....Liberal.....1908 7 26 301 2.00 1,210 Lee Bronson, Editor and Publisher.						
CREELMAN (H10), pop. 198; Weyburn Elec. Dist. (SE). 70 m SE of Regina. CP RR. Diversified farming. Dairy and poultry products, grain, live stock. Gazette.....Thursday.....Independent.....1908 5 26 259 1.00 F. C. Williams, Editor; Creelman Gazette, Publisher.						
CUPAR (G8 ½), pop. 387; Melville Elec. Dist. (EC). 52 m NE of Regina. CP RR. Elevators. Grain, stock, dairy, poultry farms. Herald.....Thursday.....Independent.....1906 5 26 252 1.50 Chas. Hitchings, Editor and Publisher.						
CUT KNIFE (B7), pop. 331; The Battlefords Elec. Dist. (W). 105 m NW of Saskatoon. CN; CP RRs. Grain elevators. Diversified farming. Grinder+.....Wednesday.....Independent.....1915 5 26 252 1.50 465 Robt. J. Campbell, Editor and Publisher.						
DAVIDSON (F8), pop. 560; Lake Center Elec. Dist. (SC). 70 m SE of Saskatoon. CN RR. Grain elevators. Agriculture, especially grain. Leader+.....Wednesday.....Independent.....1904 6 26 276 2.00 227 John A. Vopni, Editor and Publisher.						
DELISLE (D8), pop. 364; Rosetown-Biggar Elec. Dist. (WC). 34 m SW of Saskatoon. CN RR. Agriculture, especially grain. Advocate.....Thursday.....Independent.....1908 6 26 280 1.00 Thomas Gardner, Editor and Publisher.						
DODSLAND (C8), pop. 272; Kindersley Elec. Dist. (SW). 120 m SW of Saskatoon. CN RR. Flour mill. Grain farms. Wheat, oats, flax. Prairie-Times+.....Thursday.....Independent.....1917 6 26 280 2.00 F. Johns, Editor; Prairie-Times Publishing Company.						
EAST END (C10), pop. 545; Maple Creek Elec. Dist. (SW). 200 m SW of Moose Jaw. CP RR. Farming. Grain, flax. Enterprise+.....Thursday.....Independent.....1914 6 26 280 1.50 G. A. Beane, Editor and Publisher.						
EATONIA (B8), pop. 234; Kindersley Elec. Dist. (SW). 200 m SW of Saskatoon. CN RR. Diversified farming. Grain, cattle, hogs, poultry. Enterprise.....Thursday.....Independent.....1919 6 26 270 2.00 A. G. Graham, Editor and Publisher.						
ELROSE (C8), pop. 310; Rosetown-Biggar Elec. Dist. (SW). 126 m SW of Saskatoon. CN RR. Grain farms. Wheat, oats, flax. Review.....Thursday.....Independent.....1915 6 26 280 2.00 B. Lester, Editor and Publisher.						
ESTERHAZY (J9), pop. 403; Melville Elec. Dist. (SE). 111 m NE of Regina. CP RR. Flour, grist-mills; grain elevators. Agriculture. Observer.....Thursday.....Independent.....1907 5 26 252 1.50 A. Ford, Editor and Publisher.						

Circulation—★June and March A.B.C. Statements; §P.O. Statement; Bold face, sworn; †Publisher's Report; Light face, estimated. + Uses Mats. ⊕ Nonpareil ems, 12 to inch. ∇ Agate lines, 14 to inch. Population—1931 Census; × Dun & Bradstreet estimate.

	Estab	Cols	Width	Depth	Sub	Circ		
ESTEVAN (J10) , pop. 2,936; Assiniboia Elec. Dist. (SE). 125 m SE of Regina. CN; CP RRs. Pottery, brick, aerated water works; flour mill; creamery. Nurseries. Coal mines. Agriculture. Wheat, oats.								
Mercury +.....	Thursday.....	Independent.....	1903	6	26	273	2.00	1,320
Donald C. Dunbar, Editor and Publisher.								
ESTON (C8) , pop. 566; Kindersley Elec. Dist. (SW). 160 m SW of Saskatoon. CN RR. Machine shop; oil refinery. Agriculture. Wheat, flax, oats.								
Press.....	Thursday.....	Non-partisan.....	1917	6	26	273	1.50	
Howard V. Powell, Editor and Publisher.								
FOAM LAKE (H8) , pop. 518; Yorkton Elec. Dist. (EC). 150 m SE of Saskatoon. CP RR. Creamery; flour mill. Grain, dairy, poultry farms.								
Western Review.....	Thursday.....	Non-partisan.....	1919	6	26	273	1.50	624
Ernest Johnson, Editor and Publisher.								
FROBISHER (J10) , pop. ×175; Assiniboia Elec. Dist. (SE). 130 m SE of Regina. CP; CN RRs. Bank, Oxbow. Grain, dairy, poultry farms.								
News.....	Friday.....	Independent.....	1933	6	26	273	2.00	
S. J. Dornan, Editor; Alameda Publishing Co.								
GAINSBOROUGH (K10 ½) , pop. 294; Assiniboia Elec. Dist. (SE). 260 m W of Winnipeg, Man. CP RR. Bank, Pierson, Man. Agriculture.								
Post—See Gazette-Post-News, Carnduff.								
GRAVELBOURG (F9 ½) , pop. 1,137; Wood Mountain Elec. Dist. (S). 150 m SW of Regina. CN RR. Flour mill; bottling works. College Mathieu (Cath.). Hospital. Grain, live stock, poultry farms.								
News +.....	Wednesday.....	Liberal.....	1933	6	26	280	1.00	‡1,235
Mrs. Jeanne Phillips, Editor and Publisher, Hodgeville.								
Star + (Eng. & Fr.).....	Thursday.....	Independent.....	1921	6	26	280	1.00	‡1,056
S. M. Bonneau, Editor; Bonneau & Grey, Publishers.								
GRENFELL (J9) , pop. 857; Qu'Appelle Elec. Dist. (SE). 72 m E of Regina. CP RR. Agriculture.								
Sun +.....	Thursday.....	Independent.....	1894	6	26	280	1.50	840
W. Ashfield, Editor; Grenfell Sun, Publisher.								
Windthorst Independent +.....	Thursday.....	Independent.....	1907	6	26	280	1.50	
Walter Ashfield, Editor and Publisher.								
GUERNSEY (F8) , pop. 150; Humboldt Elec. Dist. (C). 85 m SE of Saskatoon. CP RR. Bank, Lanigan. Elevators. Grain, live stock, dairy farms.								
Standard.....	Thursday.....	Independent.....	1907	5	26	245	1.50	‡459
Frederick C. Bray, Editor and Publisher.								
GULL LAKE (C9 ½) , pop. 854; Maple Creek Elec. Dist. (SW). 148 m SW of Moose Jaw. CP RR. Sawmill. Grain farms.								
Advance.....	Thursday.....	Independent.....	1909	6	26	280	1.50	‡700
H. Gamble, Editor and Publisher.								
HANLEY (E8) , pop. 362; Rosthern Elec. Dist. (SC). 45 m S of Saskatoon. CN RR. Creamery. Diversified farming. Wheat, live stock.								
Herald.....	Friday.....	Liberal.....	1904	6	26	280	2.00	
J. D. Taylor, Editor and Publisher.								
HARRIS (D8) , pop. 302; Rosetown-Biggar Elec. Dist. (WC). 42 m SW of Saskatoon. CN RR. Stock, dairy and grain farms.								
Goose Lake Herald.....	Thursday.....	Independent.....	1913	5	26	252	1.50	‡300
O. S. Sugden, Editor and Publisher.								
HAWARDEN (E8) , pop. 258; Lake Centre Elec. Dist. (SC). 97 m NW of Moose Jaw. CP RR. Chopping mill. Agriculture. Live stock, grain, especially wheat.								
Pioneer.....	Friday.....	Independent.....	1912	6	24	276	1.50	
W. X. Jones, Editor and Publisher.								
HERBERT (D9) , pop. 1,009; Swift Current Elec. Dist. (SW). 144 m W of Regina. CP RR. Flour mill. Stock and grain farms.								
Herald.....	Thursday.....	Independent.....	1911	6	26	266	1.50	
H. Tilston-Jones, Editor and Publisher.								
HODGEVILLE (E9 ½) , pop. 209; Wood Mountain Elec. Dist. (S). 75 m SW of Moose Jaw. CN RR. Sawmill. Diversified farming.								
Standard +.....	Thursday.....	Liberal.....	1928	6	26	280	1.00	‡1,038
Jno. S. Phillips, Editor and Publisher.								
HUDSON BAY JUNCTION , pop. 410; Mackenzie Elec. Dist. (NE). 250 m NE of Saskatoon. CN RR. Bank, The Pas. Sawmill. Spruce timber. Agriculture. Grain, stock.								
Junction Judge.....	Thursday.....	Independent.....	1931	6	26	266	1.50	378
F. D. Carnohan, Editor; Junction Judge, Publisher.								
HUMBOLDT (F7) , pop. 1,899; Humboldt Elec. Dist. (C). 90 m E of Saskatoon. CN; CP RRs. Flour mill; aerated water works; machine shop; oil refineries. Distributing center. Agriculture. Grain, cattle, hogs.								
Journal +.....	Thursday.....	Independent.....	1905	7	26	276	1.00	817
Robert A. Telfer, Editor; Telfer Brothers, Publishers.								
IMPERIAL (F8) , pop. 340; Lake Centre Elec. Dist. (SC). 100 m N of Regina. CP RR. Creamery. Agriculture. Wheat, dairy products, live stock.								
Review +.....	Thursday.....	Independent.....	1911	4	26	182	1.50	‡325
E. H. Turner, Editor and Publisher.								
INDIAN HEAD (H9) , pop. 1,438; Qu'Appelle Elec. Dist. (SE). 50 m NE of Regina. CP RR. Creamery; flour mill. Dominion Experimental Farm and Forestry Nursery Station. Ships wheat. Diversified farming. Grain, live stock, dairy products.								
News +.....	Thursday.....	Independent.....	1882	7	26	308	2.00	660
Phil G. Flude, Editor and Publisher.								

Circulation—★June and March A.B.C. Statements; †P.O. Statement; Bold face, sworn; ‡Publisher's Report; Light face, estimated. + Uses Mats. ◇ Nonpareil ems, 12 to incl. ▽ Agate lines, 14 to incl. Population—1931 Census; × Dun & Bradstreet estimate.

	Estab	Cols	Width	Depth	Sub	Circ
KAMSACK (K8), pop. 2,087; Yorkton Elec. Dist. (E). 210 m NE of Regina. CN RR. Creamery. Spruce timber. Agriculture. Grain, live stock, dairy products.						
Times +	Thursday	1908	6	26	280	2.00
John P. Pietschet, Editor; Kamsack Times, Publisher.						877
KELVINGTON (H7), pop. 456; Mackenzie Elec. Dist. (E). 180 m E of Saskatoon. CN RR. Flour, lumber mills, creamery. Timber. Agriculture, especially wheat.						
Radio and Rose Valley	} Friday	1922	6	26	266	2.00
Broadcast						
H. P. Lyne, Editor; Kelvington Radio, Publisher.						884
KERROBERT (B7 1/2), pop. 868; Kindersley Elec. Dist. (W). 120 m SW of Saskatoon. CP RR. Creamery. Wholesale distributing center. Agriculture. Wheat, live stock, poultry products.						
Citizen	Wednesday	1910	6	26	280	2.00
David J. Hartley, Editor; Citizen Publishing Company.						1,375
KINDERSLEY (B8), pop. 1,037; Kindersley Elec. Dist. (SW). 126 m SW of Saskatoon. CN RR. Bottling works. Grain farms.						
Clarion	Thursday	1910	6	26	280	1.50
A. A. Ditson, Editor and Publisher.						
KINISTINO (F6 1/2), pop. 543; Melfort Elec. Dist. (NE). 125 m NE of Saskatoon. CN RR. Lumber products. Stock, dairy, poultry and grain farms.						
Times +	Wednesday	1936	6	26	276	1.50
W. R. Peddle, Editor and Publisher.						1522
LAC VERT (G7), pop. x100; Humboldt Elec. Dist. (C). 150 m NE of Saskatoon. CP RR. Leader	Thursday	1934	5	26	252	1.50
E. R. Hamm, Editor; Naicam Progress, Publisher.						
LAFECHE (E10), pop. 523; Wood Mountain Elec. Dist. (S). 90 m SW of Moose Jaw. CP RR. Flour mill. Grain farms.						
Press	Thursday	1922	5	26	252	2.00
D. H. Boyd, Editor and Publisher.						
LANDIS (C7), pop. 227; Kindersley Elec. Dist. (W). 96 m W of Saskatoon. CN RR. Agriculture. Grain, live stock, dairy products.						
Record	Wednesday	1916	5	26	252	1.00
A. C. Luffman, Editor; Landis Record, Publisher.						1350
LANGHAM (E7), pop. 412; North Battleford Elec. Dist. (W). 30 m NW of Saskatoon. CN RR. Chopping mill. Elevators. Grain, stock, dairy farms.						
News	Thursday	1914	6	26	273	1.00
William F. Rhymes, Editor; Weekly News, Publisher.						1575
LANIGAN (F8), pop. 384; Humboldt Elec. Dist. (C). 120 m SE of Saskatoon. CP RR. Diversified farming. Grain, live stock, dairy products.						
News	Thursday	1910	5	26	245	1.00
F. C. Bray, Editor and Publisher.						1420
LASHBURN (B6), pop. 372; The Battlefords Elec. Dist. (W). 178 m NW of Saskatoon. CN RR. Hospital. Diversified farming.						
Comet +	Friday	1908	5	26	245	1.00
John M. Johnson, Editor and Publisher.						290
LEADER (B8 1/2), pop. 627; Swift Current Elec. Dist. (SW). 90 m NW of Swift Current. CP RR. Flour, sawmills. Agriculture. Wheat, dairy, poultry products.						
Happyland Spokesman	Wednesday	1936	5	26	280	1.50
E. L. Young, Editor and Publisher.						525
LEMBERG (H9), pop. 509; Swift Current Elec. Dist. (SE). 90 m NE of Regina. CP RR. Agriculture.						
Star	Friday	1918	6	26	276	1.50
E. D. H. Workman, Editor; Lemberg Star, Publisher.						240
LIBERTY (F8 1/2), pop. x162; Lake Centre Elec. Dist. (C). 65 m NW of Regina. CP RR. Agriculture, especially grain.						
Press	Thursday	1911	7	26	301	
Lee Bronson, Editor and Publisher, Craik.						
LLOYDMINSTER (M7, see map of Alberta), pop. 977; The Battlefords Elec. Dist. (W). 195 m E of Edmonton, Alta. CP; CN RRs. Elevators; flour mill; creamery. Hospital. Agriculture. Grain, potatoes.						
Border Town Record +	Saturday	1935	5	26	252	1.00
W. A. Halliwell, Editor and Publisher.						
Times +	Thursday	1905	7	26	287	1.00
J. G. Willard, Editor and Publisher.						2,020
LOCKWOOD (F8), pop. 150; Lake Centre Elec. Dist. (EC). 100 m NW of Regina. CP RR. Bank, Nokomis. Grain, dairy, stock farms.						
News—See Nokomis Times and Lockwood News, Nokomis.						
LOVERNA (B8), pop. 210; Kindersley Elec. Dist. (SW). 160 m SW of Saskatoon. CN RR. Agriculture. Grain, poultry products.						
Borderline Budget	Friday	1914	5	26	252	1.00
T. M. Brinsmead, Editor; Brinsmead & Son, Publishers.						
LUCKY LAKE (D8 1/2), pop. 291; Rosetown-Biggar Elec. Dist. (SW). 115 m NW of Moose Jaw. CN RR. Elevators. Hospital. Agriculture. Wheat, oats, flax.						
Broadcast +	Thursday	1928	6	26	273	1.50
W. L. Hill, Editor and Publisher.						1530
LUMSDEN (F9), pop. 514; Lake Centre Elec. Dist. (SC). 24 m NW of Regina. CN RR. Grain, live stock, poultry farms.						
News-Record +	Wednesday	1904	5	26	252	1.50
C. G. Morris, Publisher.						600

Circulation—★June and March A.B.C. Statements; †P.O. Statement; Bold face, sworn; ‡Publisher's Report; Light face, estimated. + Uses Mats. †Nonpareil ems. 12 to incl. ▽Agate lines, 14 to incl. Population—1931 Census; ×Dun & Bradstreet estimate.

Directory of Newspapers and Periodicals, 1939

SASKATCHEWAN

	Estab	Cols	Width	Depth	Sub	Circ
MACKLIN (B7), pop. 502; The Battlefords Elec. Dist. (W). 175 m W of Saskatoon. CP RRs. Stock, poultry and some dairy farms. Times.....Wednesday.....Independent.....1910 6 26 276 1.50 \$605 Charles Walker, Editor and Publisher.						
MAIDSTONE (B6), pop. 306; The Battlefords Elec. Dist. (W). 160 m NW of Saskatoon. CN RR. Flour mill; machine shop. Grain, stock, dairy, poultry farms. Maidstone Mirror and Waseca EchoThursday.....Independent.....1925 6 26 273 1.00 245 J. H. Nisbet, Editor and Publisher.						
MAPLE CREEK (B10), pop. 1,154; Maple Creek Elec. Dist. (SW). 300 m W of Regina. CP RR. Creamery; flour mill. Agriculture. Cattle and sheep ranching. News.....Thursday.....Independent.....1903 7 26 301 1.50 704 W. J. Redmond, Editor; The News, Publisher.						
MARYFIELD (K10), pop. 345; Assiniboia Elec. Dist. (SE). 100 m NE of Weyburn. CP; CN RRs. Agriculture. News.....Thursday.....Independent.....1909 6 26 273 1.50 Thomas S. Harris, Editor and Publisher.						
MELFORT (G7), pop. 1,809; Melfort Elec. Dist. (NE). 140 m NE of Saskatoon. CN; CP RRs. Flour, lumber mills; creamery; oil refineries; grain elevators. Agriculture. Wheat, stock, dairy products. Journal+.....Friday.....Conservative.....1908 7 26 308 1.50 H. D. Lancaster, Editor; Mrs. F. Lancaster, Publisher. Moon+.....Thursday.....Independent.....1903 8 24 304 1.50 A. R. Babington, Editor and Publisher.						
MELVILLE (J8½), pop. 3,891; Melville Elec. Dist. (SE). 100 m NE of Regina. CN RR. Creamery; flour mills; grain elevators. Agriculture. Wheat. Advance+.....Thursday.....Independent.....1928 7 26 308 1.50 \$1,100 O. W. Juckes, Editor and Publisher.						
MEYRONNE (E10), pop. 337; Wood Mountain Elec. Dist. (S). 106 m SW of Moose Jaw. CP RR. Grain, stock, poultry farms. Wheat, oats, barley. Independent.....Thursday.....Independent.....1913 5 26 245 1.50 410 R. E. Johnson, Editor and Publisher.						
MILDEN (D8), pop. 190; Rosetown-Biggar Elec. Dist. (WC). 80 m SW of Saskatoon. CP RR. Grain elevators. Agriculture, especially grain. Fertile Valley Enterprise—See Conquest.						
MILESTONE (G9½), pop. 404; Weyburn Elec. Dist. (SE). 35 m S of Regina. CP RR. Agriculture, especially grain. Mail.....Wednesday.....Independent.....1905 6 26 280 1.50 \$412 J. E. Willoughby, Editor and Publisher.						
MOOSE JAW (F9), pop. 21,299; Moose Jaw Elec. Dist. (SW). 40 m W of Regina. CN; CP RRs. Manufactures tractors, threshing machines, cereals, flour, sodium sulphate, lingerie. Creameries; meat packing plants; bottling works; oil refineries; foundry; brewery; railroad shops. Hospital. Normal School. Grain, dairy, stock farms. Saskatchewan Liberal+.....Thursday.....Liberal.....1932 4 30 238 1.00 F. J. Workman, Ed.; Saskatchewan Liberal Co., Ltd., Pub., 423 First Ave., N. W. Times-Herald+.....Evg.ex.Sun.....Ind. Lib.....1889 8 25 308 7.50 ★★4,362 Thomas Miller, Editor; Times Company, Ltd., Publisher, 423 First Ave., N. W.						
MOOSOMIN (K9), pop. 1,119; Qu'Appelle Elec. Dist. (SE). 90 m NW of Brandon. Man. CP RR. Creamery. Diversified farming. Wheat, live stock, dairy products. World-Spectator.....Wednesday.....Independent.....1911 7 26 301 1.00 858 Bretz and McKay, Editors and Publishers.						
MORSE (D9), pop. 439; Swift Current Elec. Dist. (SW). 75 m W of Moose Jaw. CP RR. Electric power. Diversified farming. News.....Thursday.....Independent.....1910 6 26 266 1.00 G. Lewis Armstrong, Editor and Publisher.						
MOSSBANK (F9½), pop. 329; Moose Jaw Elec. Dist. (SW). 50 m SW of Moose Jaw. CN; CP RRs. Grain elevator. Agriculture, especially wheat. Lake Johnston Star.....Thursday.....Independent.....1915 6 26 280 1.50 Alfred Wyldman, Editor and Publisher.						
MUENSTER (G7), pop. 102; Humboldt Elec. Dist. (C). 70 m NE of Saskatoon. CN RR. Bank, Humboldt. St. Peter's College. Diversified farming. Prairie Messenger+.....Wednesday.....Catholic.....1923 6 26 273 2.00 1,666 Wilfrid Hergott, Editor; St. Peter's Press, Publisher. St. Peter's Bote (Ger.).....Thursday.....Catholic.....1904 6 26 280 2.00 1,131 Peter Windschiege, Editor; St. Peter's Press, Publisher.						
NAICAM (G7), pop. 227; Humboldt Elec. Dist. (C). 150 m NE of Saskatoon. CP RR. Diversified farming. Grain. Progress+.....Wednesday.....Independent.....1922 5 26 252 1.50 \$302 Leo M. Hamm, Editor; Naicam Progress, Publisher.						
NIPAWIN (F13, see map of Canada), pop. ×1,047; Melfort Elec. Dist. (NE). On Saskatchewan River, 200 m NE of Saskatoon. CP RR. Flour, lumber mills. Timber. Diversified farming. Grain, live stock, strawberries. Advertiser-Journal+.....Wednesday.....Independent.....1936 6 26 273 1.00 \$1,000 C. W. Roberts, Editor and Publisher. Herald.....Wednesday.....Independent.....1925 6 26 276 1.50 George E. Syms, Editor and Publisher.						

Circulation—★Sept. A.B.C. Statement; ★June and March A.B.C. Statements; \$P.O. Statement; Bold face, sworn; †Publisher's Report; Light face, estimated. +Uses Mats. ◇Nonpareil ems, 12 to inch. ▽A gate lines, 14 to inch. Population—1931 Census; ×Dun & Bradstreet estimate.

SASKATCHEWAN

Directory of Newspapers and Periodicals, 1939

	Establish	Cols	Width	Depth	Sub	Circ
NOKOMIS (F8) , pop. 445; Lake Centre Elec. Dist. (EC). 98 m N of Regina. CN; CP RRs. Grain, dairy, stock, poultry farms. Times and Lockwood News.....Thursday.....Independent.....1907 6 26 276 1.50 451 Gerald T. Humphrey, Editor and Publisher.	1907	6	26	276	1.50	451
NORQUAY (J7 ½) , pop. 219; Mackenzie Elec. Dist. (E). 205 m NE of Regina. CN RR. Creamery; chopping mill. Timber. Grain, dairy, stock, poultry farms. North Star.....Friday.....Independent.....1922 5 26 266 1.50 \$385 Hugh J. Darrach, Editor and Publisher.	1922	5	26	266	1.50	\$385
NORTH BATTLEFORD (C7) , pop. 5,986; The Battlefords Elec. Dist. (W). On Saskatchewan River, 105 m NW of Saskatoon. Bridge to Battleford. CN; CP RRs. Glass, aerated water works; flour, planing mills; creameries; machine shop; oil refinery; brewery. Tourist resort. Agriculture. Grain. News +Thursday.....Liberal.....1906 7 26 315 2.00 C. R. McIntosh, Editor; North Battleford News, Ltd., Pub. Optimist +Thursday.....Independent.....1911 7 26 308 2.00 2,516 J. D. Ferguson, Publisher.	1906	7	26	315	2.00	
OUTLOOK (D8) , pop. 712; Rosetown-Biggar Elec. Dist. (SC). 50 m SW of Saskatoon. CP RR. Flour mills. Outlook College. Agriculture, especially wheat. Outlook.....Thursday.....Independent.....1909 6 26 266 1.50 850 J. J. White, Editor; Outlook Printing Company, Publisher.	1909	6	26	266	1.50	850
OXBOW (J10) , pop. 585; Assiniboia Elec. Dist. (SE). 135 m SE of Regina. CP RR. Creameries. Agriculture. Herald +Thursday.....Independent.....1902 6 26 276 1.50 600 H. D. Pedlar, Editor and Publisher.	1902	6	26	276	1.50	600
PRINCE ALBERT (F6) , pop. 9,905; Prince Albert Elec. Dist. (N). On North Saskatchewan River, 112 m NE of Saskatoon. CN; CP RRs. Creameries; meat packing; cold storage, wood-working plants; tanneries; stockyards; bottling works; breweries; grain elevators and mills; box, cereal, clay product factories. Fur trading center. Provincial Sanatorium; St. Georges College (boys); Lucky Baker School (girls). Resort. Diversified farming. Herald +Evg. ex. Sun.....Independent.....1911 8 24 280 7.80 ★★3,096 E. N. Davis, Editor; Herald Printing Company, Ltd., Publisher. Patriote de l'Ouest + (Fr.).....Wednesday.....Independent.....1910 7 26 280 2.00 2,915 J. Valois, Editor; Le Patriote Publishing Company, Ltd. Free dist. 4,914	1911	8	24	280	7.80	★★3,096
PUNNICHY (G8) , pop. 230; Yorkton Elec. Dist. (E). 80 m NE of Regina. CN RR. Flour mill. Timber. Agriculture. Wheat, cattle, hogs. Touchwood Times +Thursday.....Independent.....1920 6 26 280 2.00 \$495 Fred Whiskin, Editor and Publisher.	1920	6	26	280	2.00	\$495
QU'APPELLE (G9) , pop. 673; Qu'Appelle Elec. Dist. (SE). 40 m NE of Regina. CP RR. Poplar timber. Agriculture. Grain, beef cattle, dairy products. Progress +Thursday.....Independent.....1885 6 26 273 2.00 Hugh J. Wilson, Editor and Publisher.	1885	6	26	273	2.00	
QUILL LAKE (G7 ½) , pop. ×328; Humboldt Elec. Dist. (C). 125 m E of Saskatoon. CN RR. Lumber products. Record—See Wadena.						
RADVILE (G10) , pop. 1,005; Weyburn Elec. Dist. (SE). 82 m S of Regina. CN RR. Roundhouse and shops. Diversified farming. Grain. South Saskatchewan Star + ... Wednesday.....Independent.....1911 6 26 276 1.50 750 O. D. Stitt, Editor and Publisher.	1911	6	26	276	1.50	750
REGINA (G9) , pop. 53,209; Regina Elec. Dist. (S). Capital of Province of Saskatchewan. 40 m E of Moose Jaw. CP; CN RRs. Manufactures agricultural implements, automobiles, rubber footwear, drugs, elevators, paint, concrete products, lumber, chemicals, gasoline, bedding, shoes, shirts, electric equipment, biscuits, wines. Oil refineries; creameries; meat packing plants; breweries; iron works. Regina College; Normal School. Co-optimist.....Monthly.....Wheat & Flour.. 1927 3 28 147 1.00 J. R. S. Froggatt, Editor; Saskatchewan Wheat Pool Organization, Pub., Wheat Pool Bldg. Courier, Der + (German).....Wednesday.....Independent.....1907 7 26 287 2.00 ★5,775 Joseph Oberhoffner, Ed.; Western Printers Assn., Ltd., Pub., 1835 Halifax St. Leader-Post +Evg. ex. Sun.....Ind. Liberal.....1883 8 24 298 7.80 ★★27,181 D. B. McRae, Editor; Leader-Post, Ltd., Publisher, 1853 Hamilton St. Modern Instructor ✓Monthly.....Educational..... 1932 2 25 112 2.00 2,235 T. W. Hunt, Editor; School Aids Publishing Co., 1935 Albert St. Reginan.....Monthly.....{Municipal Bd. of Trade 1930 2 39 112 x1.00 1,000 H. Lance, Editor; Regina Board of Trade, Pub., 1935 Albert St. St. Marienbote (Ger.&Eng.).. Monthly.....Catholic.....1932 2 28 133 1.00 \$2,700 Rev. Jos. S. Heit, Editor; Oblate Fathers, Publishers, 939 Victoria Ave. Saskatchewan Farmer.....Semi-mo.....Agric. & Dairy...1905 5 24 220 x ★50,466 Subscription \$1.00 for 3 years. Harry Cook, Editor; Leader-Post, Ltd., Publisher, Leader Bldg. Saskatchewan Municipal } Monthly.....Municipal..... 1930 2 25 112 1.00 2,270 Record 1 54 112 A. H. Wilkinson, Editor; Commercial Printers, Ltd., 1935 Albert St.	1927	3	28	147	1.00	

Circulation—★★Sept. A.B.C. Statement; ★June and March A.B.C. Statements; §P.O. Statement; Bold face, sworn; †Publisher's Report; Light face, estimated. + Uses Mats. ◊Nonpareil ems, 12 to incl. ∇Agate lines, 14 to incl. Population—1931 Census; ×Dun & Bradstreet estimate. ✓ Issued only during academic year. xSubscription included in membership fee.

Directory of Newspapers and Periodicals, 1939

SASKATCHEWAN

REGINA (Continued)	Estab	Cols	Width	Depth	Sub	Circ
School Trustee.....Monthly.....School Admin.....	1930	2	30	108	1.00	1,325
Saskatchewan School Trustees Assn., Pub., 2 Victoria Park Bldg.						
Star +.....Evg.ex.Sun.....Independent.....	1928	8	24	308	7.80	★11,169
G. E. Leighton, Editor; Regina Daily Star, Ltd., Publisher, Star Bldg.						
Western Home Journal.....Monthly.....Town&Country.....	1929	3	26	140	1.00	
Edward R. Powell, Editor; Western Home Journal Pub. Co., 2818 19th Ave.					Controlled free dist.	
RIVERHURST (D8 ½), pop. 299; Swift Current Elec. Dist. (SW). 80 m NW of Moose Jaw. CN RR. Elevators. Agriculture.						
Courier +.....Thursday.....Independent.....	1915	6	26	276	1.00	‡300
Fred. T. Hill, Editor and Publisher.						
ROSETOWN (C8), pop. 1,553; Rosetown-Biggar Elec. Dist. (WC). 72 m SW of Saskatoon. CN; CP RRs. Flour, chopping mills; auto body works; oil refinery. Hospital. Grain, poultry, stock farms.						
Eagle.....Thursday.....Independent.....	1909	6	26	280	2.00	
C. W. Holmes, Editor; Eagle Publishing Company.						
ROSE VALLEY (H7), pop. ×150; Mackenzie Elec. Dist. (E). 120 m NE of Saskatoon. CP RR.						
Radio and Rose Valley Broadcast—See Kelvington.						
ROSTERN (E7), pop. 1,412; Rostern Elec. Dist. (N). 50 m N of Saskatoon. CN RR. Flour mill; creamery. Agriculture. Dairy products, grain.						
Bote. Der (German).....Wednesday.....Mennonite.....	1924	5	24	238	1.25	
Dietrich H. Epp, Editor and Publisher.					Controlled free dist.	1,900
Saskatchewan Valley News +.....Wednesday.....Independent.....	1905	7	26	294	1.50	600
D. H. Epp, Editor and Publisher.						
ROULEAU (G9), pop. 513; Moose Jaw Elec. Dist. (SW). 30 m SW of Regina. CP RR. Grain elevator. Agriculture, especially grain.						
Enterprise.....Thursday.....Independent.....	1906	6	26	276	2.00	‡375
Andrew King, Editor and Publisher.						
SAINT WALBURG, pop. ×387; North Battleford Elec. Dist. (W). 200 m NW of Saskatoon. CN RR. Creamery; bottling works; machine shop. Timber. Diversified farming.						
Enterprise.....Thursday.....Independent.....	1933	5	26	259	1.00	‡360
A. Vinge, Editor and Publisher.						
SALTCOATS (J8 ½), pop. 461; Melville Elec. Dist. (SE). 130 m NE of Regina. CP RR. Lake resort. Diversified farming. Cattle, horses, grain.						
Observer.....Thursday.....Independent.....	1932	5	26	252	1.00	491
William Young, Editor and Publisher.						
SASKATOON (E7), pop. 43,291; Saskatoon Elec. Dist. (WC). On S. Saskatchewan River, 166 m NW of Regina. CN; CP RRs. Manufactures farm and road machinery; insecticide, jewelry, caskets, rubber, paint, flour, cereal products, drugs, bedding, granaries. Creameries; breweries; iron, bottling works. 13,725 electric (AC) meters; 6,133 telephones. University of Saskatchewan; Provincial Normal School; Saskatchewan Agricultural College; Technical School; School for Deaf Mutes; Dominion Forestry Farm; Provincial Tuberculosis Sanatorium.						
New Pathway + (Ukrain.).....Tuesday.....Independent.....	1930	7	26	308	2.00	9,067
Controlled free distribution.						
M. Pohorecky, Editor; The New Pathway Pub. Co., Ltd., 832 Twentieth St., W.						
Sheaf v.....Thursday.....Collegiate.....	1912	7	26	301	×1.50	
University of Saskatchewan Students' Representative Council, Editor and Pub.						
Star-Phoenix +.....Evg.ex.Sun.....Ind. Lib.....	1902	8	24	294	12.00	★★17,878
Eric Knowles, Editor; Saskatoon Star-Phoenix, Ltd., Pub., Twentieth St., E.					Saturday circ.	★★21,381
Western Producer.....Thursday.....	1923	5	25	220	1.00	★100,256
A. P. Waldron, Editor; Modern Press, Ltd., Publisher, 468 Second Ave., N.						
Western Retailer.....Monthly.....Retail Trd.....	1915	2	40	140	×2.00	3,019
J. W. Harris, Editor; Retail Merchants Association of Canada, Inc., Publisher. 812 Canada Bldg.						
SEMANS (G8), pop. ×407; Lake Centre Elec. Dist. (C). 80 m N of Regina. CN RR. Agriculture. Grain, stock, poultry.						
Gazette +.....Wednesday.....Independent.....		5	26	252	1.50	370
P. E. Lacey, Editor and Publisher.						
SHAUNAVON (C10), pop. 1,761; Maple Creek Elec. Dist. (SW). 225 m SW of Regina. CP RR. Creameries; oil refineries; grain elevators. Agriculture. Wheat, live stock.						
Standard +.....Wednesday.....Independent.....	1913	6	26	273	2.00	1,001
W. E. Sharp, Editor; W. E. Sharp and R. M. Sanburn, Publishers.						
SHELL BROOK (E6), pop. 482; Prince Albert Elec. Dist. (N). 95 m N of Saskatoon. CN RR. Grist-mill; creamery; machine shop. Timber. Agriculture. Wheat, oats, barley.						
Chronicle +.....Wednesday.....Independent.....	1912	6	26	280	1.00	1,157
Granville H. Pickup, Editor and Publisher.						
SPIRITWOOD, pop. —; North Battleford Elec. Dist. (W). 150 m NW of Saskatoon. CN RR. Spruce timber. Dairy, stock, poultry, grain farms.						
Herald +.....Friday.....Independent.....	1933	6	26	280	1.00	621
G. H. Pickup, Editor and Publisher.						
STAR CITY (G7), pop. 558; Melfort Elec. Dist. (NE). 65 m E of Prince Albert. CN RR. Chopping mill. Diversified farming.						
Echo.....Thursday.....Independent.....	1918	5	26	252	1.50	‡500
E. L. Hopkins, Editor and Publisher.						

Circulation—★★Sept. A.B.C. Statement; ★June and March A.B.C. Statements; §P.O. Statement; Bold face, sworn; †Publisher's Report; Light face, estimated. + Uses Mats. ◊ Nonpareil ems, 12 to inch. ∇ Agate lines, 14 to inch. Population—1931 Census; ×Dun & Bradstreet estimate. √ Issued only during academic year. xSubscription included in membership fee. †Circulation, week-days except Saturday.

SASKATCHEWAN

Directory of Newspapers and Periodicals, 1939

	Estab	Cols	Width	Depth	Sub	Circ
STOUGHTON (H10), pop. 373; Assiniboia Elec. Dist. (SE). 89 m SE of Regina. CP RR. Grain elevators. Agriculture. Wheat, barley, oats.						
Times.....	Thursday.....	1905	7	26	294	1.50
Richard Lobb, Editor and Publisher.						480
STRASBOURG STATION (G8 ½), pop. 508; Lake Centre Elec. Dist. (EC). 58 m N of Regina. CP RR. Grain, poultry, stock farms.						
Mountaineer.....	Thursday.....	1906	6	26	273	2.00
W. A. Richardson, Editor and Publisher.						
SWIFT CURRENT (D9), pop. 5,296; Swift Current Elec. Dist. (SW). On Swift Current River, 110 m W of Moose Jaw. CP RR. Wholesale distributing center. Chemical, bottling, welding works; flour, sawmills; tannery; oil refinery; creameries. Agriculture, especially grain.						
Advocate +.....	Mon & Thurs.....	1936	5	26	230	1.50
S. P. McArton, Editor; Advocate Publishing Co., Ltd.						2,294
Sun +.....	Tuesday.....	1903	7	26	308	1.50
James Greenblat, Editor; Sun Printing and Pub. Co., Ltd.						2,575
TISDALE (G7), pop. 1,069; Melfort Elec. Dist. (NE). 200 m NE of Saskatoon. CN; CP RRs. Flour, planing mills; creamery; machine shop. Stock, dairy, grain farms.						
Recorder +.....	Wednesday.....	1906	6	26	280	1.50
A. Mallinson, Editor and Publisher.						1800
TUGASKE (E9), pop. 196; Moose Jaw Elec. Dist. (SW). 65 m NW of Moose Jaw. CP RR. Bank, Eyebrow. Grist-mill. Agriculture, especially grain.						
Globe.....	Thursday.....	1910	6	26	276	2.00
James Stoddart, Editor and Publisher.						
TURTLEFORD , pop. 325; The Battlefords Elec. Dist. (W). 152 m NW of Saskatoon. CN RR. Pine timber. Diversified farming. Wheat, oats, barley.						
Sun +.....	Thursday.....	1929	5	26	238	1.00
Quincy VonKuster, Editor and Publisher.						
UNITY (B7), pop. 806; The Battlefords Elec. Dist. (W). 120 m NW of Saskatoon. CN; CP RRs. Flour mill; creamery; machine shops. Grain, stock, dairy farms.						
Courier +.....	Wednesday.....	1909	6	26	280	1.00
Partly controlled free distribution. M. A. Wilson, Editor and Publisher.						
VANGUARD (D9 ½), pop. 389; Maple Creek Elec. Dist. (SW). 200 m SW of Regina. CP RR. Sawmill. Dairy, poultry, grain farms.						
Glen Bain News.....	Monthly.....	1931	4	26	182	.25
E. Gordon Hodgins, Editor and Publisher.						
Times.....	Thursday.....	1912	5	26	266	1.50
E. P. Hodgins, Editor; Vanguard Times, Publisher.						300
VISCOUNT (F7 ½), pop. 342; Humboldt Elec. Dist. (C). 45 m SE of Saskatoon. CP RR. Grist-mill; machine shop. Agriculture. Grain, live stock.						
Sun.....	Thursday.....	1910	5	26	259	2.00
William T. Morphy, Editor and Publisher.						253
WADENA (H7 ½), pop. 582; Mackenzie Elec. Dist. (E) 165 m NE of Saskatoon. CN; CP RRs. Elevators; creamery. Hospital. Agriculture, especially grain.						
News +.....	Wednesday.....	1929	6	26	273	1.00
Prints an edition under name of Record for Quill Lake. F. F. Forneri, Editor and Publisher.						
WAKAW (F7), pop. 677; Rosthern Elec. Dist. (N). 80 m NE of Saskatoon. CN RR. Flour, grist-mills; machine shop. Grain, stock, dairy, poultry farms.						
Broadcast.....	Tuesday.....	1935	3	24	126	1.00
Not published during June, July and August. S. Smith, Editor and Publisher.						13,250
Recorder +.....	Thursday.....	1912	6	26	276	1.50
S. Smith, Editor and Publisher.						750
WAPELLA (K9), pop. 452; Qu'Appelle Elec. Dist. (SE). 135 m SE of Regina. CP RR. Diversified farming, grain, live stock.						
Post +.....	Thursday.....	1899	6	26	308	1.50
E. S. Zingg, Editor and Publisher.						500
WASECA (B6), pop. 122; The Battlefords Elec. Dist. (W). 170 m NW of Saskatoon. CN RR. Bank, Lashburn. Agriculture. Wheat, oats, stock.						
Echo—See Maidstone Mirror and Waseca Echo, Maidstone.						
WATROUS (F8), pop. 1,303; Lake Centre Elec. Dist. (SC). 64 m SE of Saskatoon. CN RR. Flour mills. Health and summer resort. Agriculture. Cattle, hogs, grain.						
Manitou +.....	Thursday.....	1933	7	26	276	1.00
Watrous Printers, Ltd., Publisher.						580
Signal +.....	Thursday.....	1908	6	26	280	1.00
E. Leon Garrett, Editor and Publisher.						1605
WATSON (G7), pop. 375; Humboldt Elec. Dist. (C). 90 m E of Saskatoon. CN; CP RRs. Grain elevators. Agriculture. Wheat.						
Witness.....	Thursday.....	1907	5	26	248	1.50
Miss R. E. Cameron, Editor and Publisher.						500
WEYBURN (H10), pop. 5,002; Weyburn Elec. Dist. (SE). 64 m SE of Regina. CN; CP RRs. Creameries; flour mill; sash and door factory; bottling works; brewery; oil refinery. Collegiate Institute. Dairy, poultry, grain farms.						
Review +.....	Thursday.....	1908	6	26	266	2.00
E. G. Quick, Editor and Publisher.						1,358
WHITEWOOD (J9), pop. 564; Qu'Appelle Elec. Dist. (SE). 123 m E of Regina. CP RR. Diversified farming. Grain, dairy products, live stock.						
Herald.....	Wednesday.....	1892	6	26	280	1.50
John Scott, Editor and Publisher.						500

Circulation—★June and March A.B.C. Statements; †P.O. Statement; Bold face, sworn; ‡Publisher's Report; Light face estimated. + Uses Mats. ◊Nonpareil ems, 12 to inch. ▽Agate lines, 14 to inch. Population—1931 Census.

	Estab	Cols	Width	Depth	Sub	Circ
WILKIE (C7) , pop. 1,222; The Battlefords Elec. Dist. (W). 100 m NW of Saskatoon. CP RR. Railroad divisional center. Agriculture. Wheat. Press.....Friday.....Independent.....1908 7 26 301 1.00 E. N. Carter, Editor; E. N. Carter and M. A. Wilson, Publishers.						
WINDTHORST (J9) , pop. 207; Assiniboia Elec. Dist. (SE). 80 SE of Regina. CP RR. Diversified farming. Independent—See Grenfell.						
WOLSELEY (H9) , pop. 882; Qu'Appelle Elec. Dist. (SE). 70 m E of Regina. CP RR. Creamery. Provincial Home for Infirm. Agriculture. Grain, dairy products. News.....Wednesday.....Independent.....1899 7 26 304 2.00 T. E. Scriver, Editor and Publisher.						
WYNYARD (G8) , pop. 1,042; Humboldt Elec. Dist. (E). 120 m NW of Regina. CP RR. Flour mills. Grain, stock, dairy, poultry farms. Advance+.....Wednesday.....Independent.....1911 6 26 273 2.00 1,013 W. C. Needham, Editor and Publisher.						
YELLOW GRASS (G10) , pop. 449; Weyburn Elec. Dist. (SE). 60 m SE of Regina. CP RR. Chopping mill. Stock, dairy, grain farms. Herald.....Thursday.....Independent.....1904 6 26 273 1.50 A. V. Holtby, Editor and Publisher.						
YORKTON (J8) , pop. 5,027; Yorkton Elec. Dist. (E). 150 m NE of Regina. CP; CN RRs. Wholesale distributing centre. Manufactures trucks, farm implements, lumber, flour. Hatcheries; creameries; bottling works; tannery; oil refinery. St. Joseph College. Grain, live stock, dairy farms. Enterprise+.....Thursday.....Independent.....1896 8 24 287 2.00 3,127 S. N. Wynn, Editor; The Enterprise Publishing Company, Ltd.						
YOUNG (F8) , pop. 340; Rosthern Elec. Dist. (C). 45 m SE of Saskatoon. CP; CN RRs. Creamery. Stock, dairy, poultry, grain farms. Flax. Community News.....Thursday.....Independent.....1937 6 26 273 1.00 †450 W. H. Willoughby, Editor and Publisher.						
ZEALANDIA (D8) , pop. 175; Rosetown-Biggar Elec. Dist. (WC). 60 m SW of Saskatoon. CN RR. Agriculture. Wheat, oats, flax. News.....Thursday.....Independent.....1919 6 26 280 1.00 380 A. L. Poole, Editor and Publisher.						

Circulation—★June and March A.B.C. Statements; ‡P.O. Statement; Bold face, sworn; †Publisher's Report; Light face estimated. + Uses Mats. ♦Nonpareil ems, 12 to inch. ∇Agate lines, 14 to inch. Population—1931 Census.

YUKON TERRITORY

Population 4,230 (Census of Canada, 1931)

Seat of Territorial Government, DAWSON

(For map see Alaska)

Yukon Territory is bounded on the north by the Arctic Ocean and Mackenzie Territory, on the east by Mackenzie Territory, on the south by Alaska and British Columbia, and on the west by Alaska. Its extreme length from north to south is about 675 miles, its greatest breadth about 625 miles, and its land area 206,427 square miles. Manufacturing data are not given in the following statistics for the reason that they are included in the figures given for British Columbia.

POPULATION

Province rank, tenth. Slight increase over 1921. Rural residents in 1931, 68%.

FISHERIES

Total market value (1937), \$8,767, rank, tenth. \$4,618 decrease since 1936. Principal fish: salmon, \$6,438; whitefish, \$1,401.

FURS

Value of pelts (1936-37), \$347,558, rank, tenth. Principal furs: lynx, marten, mink, muskrat.

MINERALS

Total value (1937), including the Northwest Territories, \$3,904,797, rank, eighth. Percentage of Canadian production, 0.86. Metallics: silver, \$1,832,262, rank, third. Gold, \$991,876, rank, sixth. Non-metallics: crude petroleum, \$56,855, rank, third.

Yukon contains the great Klondike gold-producing region. Mining is the chief industry of the territory.

MISCELLANEOUS

Number of post offices (1937), 18, rank, tenth. Gross receipts of offices collecting \$10,000 and upwards, \$17,129, rank, tenth. Number of motor vehicles registered (1936), 300, rank, tenth. Number of radio sets (1937), 329, rank, tenth. Number of telephones (1936), 138, rank, tenth. Experimentations are being carried on in the field of agriculture. The 1921 census reported 10 farms in the Territory with a total of 1,622 acres, 475 of them improved. Oats, wheat and barley have been successfully grown. Total productive forested land including the Northwest Territories, 10,000 square miles.

YUKON TERRITORY NEWSPAPER AND PERIODICAL STATISTICS

Newspapers		Periodicals	
Period of Issue	Number	Period of Issue	Number
Weekly	1	Quarterly	1
Total Newspapers	1	Total Periodicals	1
Total number of publications.....		2	
Total number of towns having publications.....		1	

For circulation figures for daily papers see also Daily Newspaper List in back of Directory. Occasionally it is possible to incorporate a later figure in that list.

	Estab	Cols	◊	Width	∇	Depth	Sub	Circ
WHITEHORSE (O3½), pop. 541. On Yukon River, 1,000 m N of Vancouver, B. C. Terminus White Pass and Yukon RR. British Yukon Navigation Co. Steamboat connections in summer and stages in winter. Airways service. Ivory products manufactured. Gold, silver mines. Fox farms.								
Northern Lights +	Quarterly.....	Episcopal.....	1912	2	27	81	.25	1,450
Rev. G. A. Cross, B.A., LTH., Editor; Church of England Diocese of Yukon, Pub.								
Star +	Friday.....	Independent.....	1900	4	26	182	3.00	‡250
Horace E. Moore, Editor and Publisher.								

Circulation—★June and March A.B.C. Statements; §P.O. Statement; Bold face, sworn; †Publisher's Report; Light face estimated. + Uses Mats. ◊ Nonpareil ems. 12 to 14 to 14. ∇ Agate lines, 14 to 14. Population—1931 Census.

DOMINION OF NEWFOUNDLAND

Population 289,516 (1935 Census)

Above includes the population of Labrador, 4,716

Capital, ST. JOHN'S

(For map see New Brunswick)

Newfoundland, a large island, lies to the eastward of the Dominion of Canada, in the Atlantic Ocean. It is separated from Canada by the Straits of Belle Isle, the Gulf of St. Lawrence and Cabot Straits. It is the oldest English colony, is about the size of the State of Virginia, and has a government entirely separate from that of Canada. Newfoundland is bounded on the east, north and south by the Atlantic Ocean, and on the west by the Gulf of St. Lawrence. Its extreme length is 350 miles; average breadth, 130 miles; area, 42,000 square miles. The topography is generally rugged with many lakes and rivers. The central and eastern portion of the interior is thinly wooded and consists in part of elevated plains called "barrens." The river valleys and the western part of the island are thickly timbered.

Labrador is a Newfoundland dependency. It has a coastline of 850 miles, and 4,716 inhabitants, mostly Eskimos. They are engaged in the cod and seal fisheries, and during the winter months in trapping.

The climate is healthful and more temperate than that of the neighboring continents. The Gulf Stream modifies the cold and the temperature is rarely below zero in the winter, and in the summer seldom exceeds 80° F. The heat from open fireplaces is sufficient to warm the houses. Winter usually sets in the first of December and lasts until the middle of April. The autumn, a period of fine weather, often lasts until November. Thunderstorms are rare, tornados unknown, and the fogs are confined to the shores and bays of the southeastern and southern coasts.

AGRICULTURE

Over one-sixth of the land, or about 7,000 square miles, is suitable for cultivation and grazing. The most fertile portion is that of the Codroy valley. The soil is also fertile in the Bay St. George district, Humber Exploits valleys. The area of cultivated land is rapidly increasing and about 200,000 acres are now under cultivation. The principal crops are hay, oats, garden vegetables, apples and small fruits, especially berries. The country is especially adapted for sheep grazing, and the live stock industry in general is becoming important.

FISHERIES

Fisheries constitute the principal industry of the island. The most important fish commercially is the cod; and the Newfoundland cod fisheries, said to be the most extensive of their kind in the world, yielded \$6,890,278 during the fiscal year 1936-37. The seal fishery is also important, the 1938 catch being 226,747 seals. Lobsters, too, and herring, salmon and trout are valuable catches, and the net whaling industry is carried on to a limited extent. Turbot, haddock, halibut are also abundant.

FORESTS

There are large forests of pine, spruce, birch, juniper and fir which furnish ample materials for an important timber trade, for shipbuilding, and pulp for paper. Other species that abound in the forests of the interior are mountain ash, poplar, aspen and a variety of evergreens. Berry-bearing plants, flowering plants, ferns, wild grasses and clover cover vast areas of the land.

INDUSTRIES

The chief industry is the making of pulp and paper, lumber, saw and planing mill products. There are also boot and shoe, nail, cordage, paint, furniture and carriage factories, fish and lobster canneries, shipyards, and many others.

MINERALS

Lead, zinc, copper and iron ore are the most important minerals found on the island. Other existing minerals are silver, gold, fluorspar, antimony, asbestos, mica, manganese, graphite, nickel, plumbago, lithographic stone, talc, slate and coal. There are also marble and limestone quarries and indications of oil. The mineral lands as a whole are being successfully developed.

TRADE

The exports of the Island go chiefly to the United Kingdom, United States and Canada. The most important of them are fishery products, newsprint paper and ground pulp, iron ore, zinc and lead concentrates. Goods exported to the United States during the fiscal year 1936-37 were valued at \$6,276,887; imports from the United States in the same period were valued at \$7,446,945. The total trade in 1936-37 amounted to: exports, \$28,058,073; imports, \$23,924,886. Number of families having radio sets (1938), 12,000.

NEWFOUNDLAND NEWSPAPER AND PERIODICAL STATISTICS

Newspapers		Periodicals	
Period of Issue	Number	Period of Issue	Number
Daily	2	Monthly	4
Weekly	8	Quarterly	1
Total Newspapers	10	Three times during college yr.	1
		Total Periodicals	6
Total number of publications.....			16
Total number of towns having publications.....			7

For circulation figures for daily papers see also Daily Newspaper List in back of Directory. Occasionally it is possible to incorporate a later figure in that list.

NEWFOUNDLAND

Directory of Newspapers and Periodicals, 1939

	Estab	Cols	Width	Depth	Sub	Circ
BAY ROBERTS , pop. 1,911; 64 m W of St. John's. Newfoundland Gov't RR. Lumber mills; veneer, barrel, furniture factories; boat works. Cable station. Fisheries. Timber. Agriculture. Turnips, cabbage, carrots.						
Guardian.....	Saturday.....	1909	7	26	280	1.00
Chas. R. Russell, Editor and Publisher.						\$900
CORNER BROOK , pop. ×6,374. Newfoundland Gov't RR. Lumber mill.						
Humber Herald +.....	Saturday.....	1928	5	26	210	1.00
V. J. Parsons, Editor; Humber Herald, Ltd., Publisher.						1,700
CURLING (J4) , pop. 981. On western side of Newfoundland, on Humber River. Newfoundland Gov't RR. Port of call for steamship lines. Brewery; pulp, paper, sawmills. Fisheries. Timber. Tourist resort, hunting and fishing. Farming. Fruit.						
Western Star.....	Wednesday.....	1900	7	24	280	2.00
A. L. Barrett, Editor; The Western Publishing Co., Ltd.						\$1,342
PORT UNION (L4 ½) , pop. 612; 70 m N of St. John's. Newfoundland Gov't RR. Bank, Catalina. Shipyards. Cod fisheries.						
Fishermen's Advocate.....	Friday.....	1910	7	26	280	1.00
J. H. Scammell, Editor; Fishermen's Advocate Publishing Company, Ltd.						
SAINT JOHN'S (L5) , pop. 39,886. The capital of Newfoundland. The most easterly port of North America. 500 m NE of Halifax, N. S. Newfoundland Gov't RR. Excellent harbor. Manufactures biscuits, soap, grease, sewing machines, chewing gum, plumbing supplies, paint, mattresses, boots, shoes, clothing, furniture, confectionery, butter, aerated water, gas engines, butterine, woolen goods. Breweries; tanneries; cooperages; marble works; cod liver and seal oil refineries; ship building plant. 8,825 electric (AC) meters; 1,250 gas (artif.) meters; 6,500 telephones. Fisheries. Many colleges and schools.						
Collegian ✓.....	3 times a yr.....	1895	1	60		x.30
Students of United Church College, Editors and Publishers.						
Diocesan Magazine.....	Monthly.....	1888	2	32	112	1.00
Rev. J. A. Meaden, Editor; Literature Committee of the Diocesan Synod of Newfoundland, Publisher, Box E 1,287.						
Labour Herald +.....	Friday.....	1938	7	27	280	1.00
W. J. Keough, Editor; Labour Herald Publishing Co., Ltd., 2 Queen's St.						
Newfoundland Greeting.....	Monthly.....	1888	3	26	126	.50
Harold M. Davis, Editor; Newfoundland Conference, Publisher.						1,250
Newfoundland Journal of Commerce.....	Monthly.....	1932	3	36	140	x
Not issued in December. January issue, special edition.						
H. T. Renouf, Editor; Newfoundland Board of Trade, Pub., Duckworth St.						
Newfoundland Quarterly.....	Quarterly.....	1901	2	44	147	.90
John J. Evans, Sr., Editor and Publisher. 38 Prescott St.						\$1,500
Newfoundland Trade Review + Saturday.....	Commercial.....	1892	7	26	280	1.00
Trade Printers and Publishers, Ltd.; 322 Duckworth St.						
News +.....	Morn.ex.Sun...Lib. Cons.....	1894	8	24	301	6.00
John S. Currie, Editor; Robinson & Co., Ltd., Publisher.						
N. T. A. Journal ✓.....	Monthly.....	1908	2	30	112	x2.00
R. H. Richards, Editor; Newfoundland Teachers' Assn., Publisher, P. O. Box 168.						482
Telegram +.....	Evg.ex.Sun.....	1879	8	24	294	5.00
C. E. A. Jeffery, Editor; The Evening Telegram, Ltd., Publisher, Water St.						
TRINITY (L4 ½) , pop. ×1,188; on Bonavista Bay in Northeastern section of Newfoundland. Newfoundland Gov't RR.						
Enterprise.....	Wednesday.....	1935	4	26	182	1.00
F. J. Brady, Editor and Publisher.						
TWILLINGATE (K4) , pop. 3,203; on the sea coast, 170 m NW of St. John's. Port of entry. Pulp, paper, lumber mills. Fisheries. Hospital. Timber; copper mines.						
Sun.....	Saturday.....	1880	6	26	280	1.00
Partly free distribution.						\$665
Stewart Roberts, Editor and Publisher.						

Circulation—★June and March A.B.C. Statements; †P.O. Statement; Bold face, sworn; ‡Publisher's Report; Light face, estimated. + Uses Mats. ◊Nonpareil ems, 12 to inch. ▽Agate lines, 14 to inch. **Population**—1931 Census; ×Dun & Bradstreet estimate. ✓Issued only during academic year. xSubscription included in membership fee.

BERMUDA, CUBA and WEST INDIES

BERMUDA

Population 27,789 (White, 11,353; Colored, 16,436) 1931 Census

Capital, HAMILTON

A group of islands in the Mid-Atlantic Ocean, 666 miles southeast of New York. Although said to be 365 in number, of which a score are inhabited, they occupy a space of only 19 1/4 square miles. The largest has an area of 9,000 acres, the whole group containing only about 12,000 acres. The climate is delightful, without extremes of heat or cold, the temperature ranging from 55 to 85 degrees. The more important islands are connected by bridges and causeways. They are of coral formation on the summit of a submarine mountain. Although a governor is appointed by the British Crown, the islands have their own representative government for local affairs, having the oldest parliament among all the British Colonies.

In 1938 there were 2,500 acres under cultivation. The soil produces almost every description of fruit, flowers and vegetables abundantly. Potatoes, celery, tomatoes, early table vegetables and lily flowers and bulbs are the chief crops.

The islands are very popular as a summer and winter pleasure and health resort, and are visited every year by increasing numbers of visitors from the United States, Canada, and England. Frequent and regular steamship communications carried 83,092 tourists to Bermuda in 1937. Much of the revenue of the islands is derived from the tourist trade.

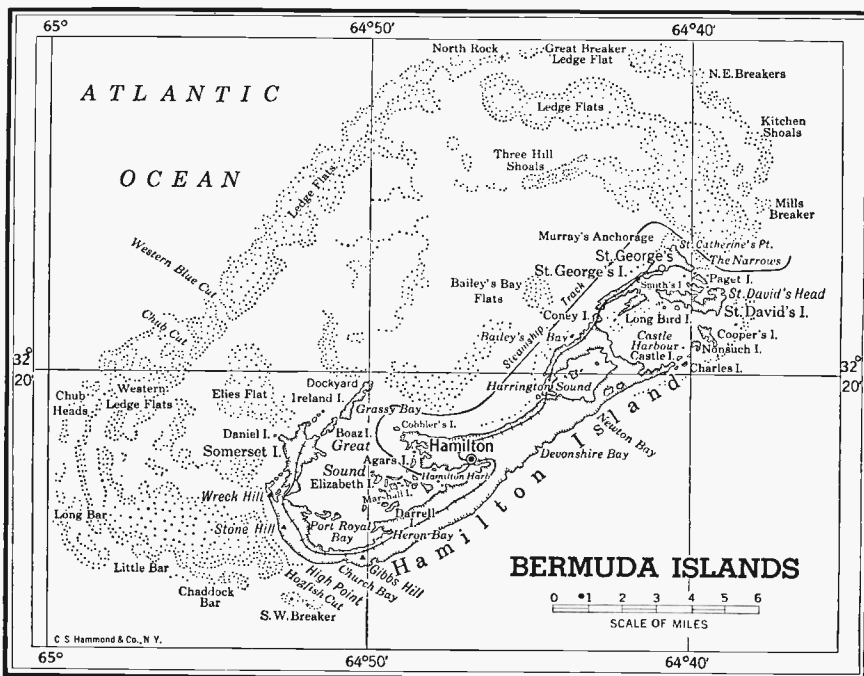

The culture of lilies, especially Easter lilies for the flowers and bulbs, is an important industry; potatoes, celery and tomatoes are also exported, all principally to the United States and Canadian markets. The Islands' chief imports are food, clothing, chinaware, hardware, perfumery, liquor, and feed for horses. In 1936 imports from the United States totaled \$3,491,328 and exports to the United States \$414,840.

Bermuda is the main Atlantic naval station of the British Navy.

	Estab	Cols	Width	Depth	Sub	Circ		
HAMILTON , pop. 7,000. Situated on the largest island, known as the mainland. Steamboat connections. Bermuda RR. Seat of government and business center of the Bermuda island group.								
Bermudian.....	Monthly.....	Soc., Trav., Spts.	1930	3	27	140	3.00	\$3,500
R. J. Williams, Editor; Bermudian Publishing Company.		Controlled free dist.						\$2,000
Mid-Ocean.....	Tu., Th., Fri. & Sat.....		1911	6	26	280	8.00	
Tuesday circ., \$1,000; Thurs. circ., \$950; Friday circ., \$1,200; Sat. circ., \$3,250.								
S. S. Toddings, Editor; The Mid-Ocean, Publisher.								
Royal Gazette and Colonist } Daily +	Morn. ex. Sun. News.....		1828	7	26	280	12.00	
A. M. Purcell, Editor; Bermuda Press, Ltd., Publisher.								
Voyager.....	Monthly.....	Travel.....	1931	3	27	150	2.00	
Demie Genaitis, Editor; Anglo-American Publishing Co.								

Circulation—★June and March A.B.C. Statements; †P.O. Statement; Bold face, sworn; ‡Publisher's Report; Light face, estimated. ♦Nonpareil ems. 12 to inch. ▽Agate lines, 14 to inch.



CUBA

Population 4,055,156 (1935 estimate)

Capital, HAVANA

Cuba, the largest and most populous of the West Indian Islands, is situated about 100 miles south of Florida, from which it is separated by the Florida Straits. It is 760 miles in length, has a width varying from 25 to 124 miles, and a coast line of more than 2,000 miles. The total area is 44,164 square miles, or approximately that of the state of Pennsylvania. Several irregular mountain chains cross the island in the provinces of Pinar del Rio, Camaguey and Oriente, forming fertile and healthful valleys and plateaus.

Cuba is in easy reach of the United States both by steamship and airplane. From New York several boat lines have regular sailings to Havana and other Cuban ports, and there are also regular steamers from Boston, Baltimore, Norfolk, Mobile, New Orleans, Tampa and Galveston to Havana. Between Key West and Havana there is daily ferry service. The principal ports of the country are Havana, Matanzas, Cardenas, Cienfuegos, Nipe, Guantanamo, and Santiago de Cuba.

Of the country's crops, sugar-cane is by far the most enormous one. Nearly 1,600,000 acres are devoted to this one product alone, and raw sugar represents 50 per cent of the island's exports. Next in importance is the raising of tobacco, cultivated chiefly in the famous Vuelta-Abazo district near Pinar del Rio, and the manufacturing of cigars and cigarettes.

Quantities of fruits and vegetables also flourish in Cuba's tropical soil, pineapples, oranges, grapefruit and bananas being grown in abundance, as well as tomatoes, onions and potatoes. In smaller quantities are produced: mangoes, mameys, sapotes, guayabas, guanabanas, aguacates, limes, pomegranates, melons and figs.

Cocconuts and cacao are important products of the island, and much attention is recently being given to the production of coffee and rice.

Another industry that is being fostered is the raising of live stock, particularly in the province of Camaguey. Cuba has 4,000,000 cattle and a substantial supply of hogs, and furnishes more meat for home consumption than ever before in her history. The island has favorable conditions for stock and poultry raising and for bee culture. Chickens thrive and bring good prices, and in a recent year 11,000,000 pounds of honey were exported.

Oriente is richest in mineral wealth, with 1,500 mines registered. Of chief importance are iron, copper, manganese, gold, mercury, zinc, lead, silver and antimony, coal, asphalt, asbestos and petroleum. Santa Clara has had registered about the same kinds of minerals, and sulphur. Pinar del Rio has hundreds of registered mines, including those of iron, copper, gold, lead, manganese, coal and asphalt. Mineral springs with water of medicinal value are also found at a number of points on the island.

The forest area is said to cover about 8,000,000 acres, and produces mahogany and other valuable cabinet woods, as well as an abundance of cedar for the manufacture of cigar boxes.

Large quantities of sponges are gathered on the south coast of Cuba, near Batabano, opposite the Isle of Pines; on the north coast smaller beds are also to be found.

A number of factories have been established in recent years. At Bayamo there is a condensed milk factory of large capacity, and in the vicinity cheese and butter factories. At San Antonio de los Banos yeast is made, chiefly from sterilized Cuban sirups. Textiles are manufactured, and shoes, clothing, paints, hardware, cement and perfumes. Pineapples, guavas, tomatoes, peppers and lima beans are canned, as well as other fruits and vegetables. Still another manufacture is that of mosaic tile, and a number of factories are devoted to its production. One of these, it is claimed is the largest of its kind in the world.

In the first six months of 1938 Cuban exports amounted to \$81,698,889; imports to \$59,386,564. Chief of the exports were raw and refined sugar, tobacco and manufactures, molasses, fresh fruits, vegetables, cereals and grains, hides and skins, distillates, iron, copper, manganese and asphalt. Principal imports were cereals and flours, cotton and manufactures, vegetable fibres including rayon, charcoal, shales and bitumens, wrought iron and steel, chemical and pharmaceutical products, machines and accessories, meats and fats, carriages and automobiles, vegetables and fruits, paper and manufactures, edible oils, woods in logs, rough-sawn or semi-manufactured, glass and crystalware, hides and skins, wool fabrics and manufactures, simple drugs, canned goods, musical instruments, colors and varnishes. Trade was carried on chiefly with the United States, United Kingdom, France and Germany.

Cuba is well served by railroads, there being in operation more than 3,000 miles owned by 20 or more companies. Of improved highways there are about 2,000 miles. The island is visited by thousands of tourists yearly, and becomes increasingly popular as a winter resort. Spanish is the language chiefly used, but in Havana and other of the cities, English and French are also spoken. About sixty per cent of the inhabitants are native white; the remaining percentage colored and foreign white. Density of population is about 90 persons to the square mile.

Among higher institutions of learning is the University of Havana founded in 1721.

CUBA NEWSPAPER AND PERIODICAL STATISTICS

Newspapers		Periodicals	
Period of Issue	Number	Period of Issue	Number
Daily	34	Daily	3
Tri-weekly	2	Semi-weekly	1
Semi-weekly	1	Weekly	6
Weekly	16	Semi-monthly	1
Three times a month.....	1	Monthly	24
Total Newspapers	54	Bi-monthly	1
		Quarterly	1
		Total Periodicals	37
Total number of publications.....			91
Total number of towns having publications.....			29

LIST OF PROVINCES

(1934 Estimate)

Provinces	Pop.	Provinces	Pop.
Camaguey (EC)	419,545	Oriente (E)	1,097,619
Havana (W), including Isla de Pinos	1,004,937	Pinar del Rio (W)	349,943
Matanzas (WC)	347,811	Santa Clara (C)	835,301

For circulation figures for daily papers see also Daily Newspaper List in back of Directory. Occasionally it is possible to incorporate a later figure in that list.

(All publications are in Spanish unless otherwise noted.)

Province	Pop.	Location	Pub.	Estab.	Cols.	Width	Depth	Circ.
ARTEMISA , pop. 25,916; Pinar del Rio province.								
Pueblo, El		Tri-wkly		1914	4	30	210	
El Pueblo, Publisher.								
Reforma	3 ti. a mo.	Gen'l Int.		1933	4	26	213	3.00
Francisco Robainas, Editor; Reforma S. A., Pub., Gral. Diaz 27.								\$740
BANES (E3), pop. 34,453, Province of Oriente (E). On Banos Bay, 33 m SE of Gibara.								
United Fruit Co. RR. Agriculture. Sugar-cane, coffee, cocoa, bananas.								
Democrata, El	Morn.ex.Sun.			1918	6	26	270	10.00
Dr. Oscar Quinones, Ed.; Compania Editora El Demócrata, Pub., 26 Gral. Marrero.								
Pueblo, El	Evg. ex. Sun.	Liberal		1915	6	30	280	8.00
Fernando Rodriguez Rojas, Editor and Publisher, 4a Sur No. 7.								
BARCOA (F3), pop. 52,034; Province of Oriente (E). 90 m NE of Santiago de Cuba.								
Seaport town. Exports fruit.								
Semana, La	Weekly				5	28	280	
La Semana, Pub., Apartado 57.								
BEJUCAL (B2), pop. 9,939; Province of Havana (W). 55 m S of Havana. United Railways of Havana.								
Luchador, El	Friday	Liberal		1912	6	26	263	
Jose de la Puente, Editor and Publisher, Calle Cespedes No. 71.								
CAIBARIEN (C2), pop. 21,721; Province of Santa Clara (C). Seaport town on N coast, 35 m E of Santa Clara, with considerable commerce. Cuban Central RR. Sponge fisheries; sugar industries.								
Opinion, La	Thursday	Gen'l Int.		1930	5	28	257	12.00
V. T. Rivero, Editor; La Opinion, Publisher, Apartado 282.								\$500
CAMAGUEY (Puerto Principe) (D3), pop. 133,021; Province of Camaguey (EC). 160 m NW of Santiago de Cuba. Consolidated Rys. Agriculture. Sugar-cane, cattle.								
Camagueyano, El	Morn.ex.Mon.			1900	8	24	315	9.00
Rogelio Rodriguez Blanca, Editor; Cia El Camagueyano, Pub., Finlay No. 3.								5,207
Region, La	Morning	Liberal		1921	7	26	293	8.00
Miguel P. Machado, Editor and Publisher, P. O. Box 210.								5,637
CARDENAS (B2), pop. 41,012; Province of Matanzas (WC). About 75 m E of Havana. Seaport town on north coast. United Rys. of Havana. Tanneries; machine shops; distilleries; sugar refineries; cigar factories. Exports sugar, provisions, iron goods, electrical supplies. Rich agricultural community. Sugar-cane and henequen fiber for cordage.								
Antorcha, La	Evening			1931	4	27	189	
La Antorcha, Publisher.								
Union, La	Morn.ex.Sun.	Independent		1899	6	30	336	9.60
Victorino Alvarez, Editor and Publisher, Calle 9 No. 62.								
CIEGO DE AVILA (D3), pop. 66,081; Province of Camaguey (EC). 60 m NW of Camaguey. Cuba Co.; Cuba N'thrn RRs. Sugar mill. Agriculture. Sugar-cane, tobacco.								
Pueblo, El	Morn.ex.Sun.	Independent		1905	8	24	308	
Arredondo y Hermanos, Editors and Publishers, Simon Reyes 40.								
Region, La	Evening			1919	5	27	252	2.00
La Region, Publisher.								
CIENFUEGOS (C2), pop. 88,975; Province of Santa Clara (C). On south coast, 175 m SE of Havana. Cuban Cent. RR. Important seaport with considerable trade in sugar, molasses, tobacco.								
Comercio, El	Morn.ex.Sun.	Independent		1902	7	27	294	9.00
P. A. Aragones, Editor; El Comercio, Publisher, Arguelles 130.								
Correspondencia, La	Evg. ex. Sun.	Independent		1898	7	26	287	10.00
Florencio R. Velis, Editor; La Correspondencia, Publisher, P. O. Box 444.								
CONSOLACION DEL SUR (A2), pop. 44,868; Province of Pinar del Rio (W). 12 m NE of Pinar del Rio. West. Ry. of Havana in the Vuelta Abajo tobacco district.								
Tribuna, La	Sunday	General News		1902	5	26	238	
Abelardo Torre, Editor and Publisher.								
GIBARA (E3), pop. 31,905; Province of Oriente (E). Gibara & Holguin RR. Port on the north coast. Exports sugar, tobacco, fruit. Resort. Iron, silver, gold mines. Agriculture.								
Progreso, El	Morn.ex.Sun.	Independent		1868	5	28	280	4.00
M. S. Polanco, Editor; El Progreso, Pub., Apartado 150.								\$800
GUANTANAMO (E3), pop. 65,426; Province of Oriente (E). 50 m E of Santiago de Cuba. Guantanamo; Guantanamo & West Rys. Sugar and lumber industries. U. S. Naval Station. Agriculture, especially coffee.								
Nacionalista, El	Evg. ex. Sun.			1920	5	26	241	10.00
Narciso Balbuena, Editor; El Nacionalista, Publisher.								
Voz del Pueblo, La	Evg. ex. Sun.			1899	7	26	293	9.00
Jose Vazquez Savon, Editor and Publisher, P. O. Box 147.								

Circulation—★ June and March A.B.C. Statements; † P.O. Statement; Bold face, sworn; † Publisher's Report; Light face, estimated. + Uses Mats. ♦ Nonpareil ems, 12 to inch. ▽ Agate lines, 14 to inch. Population—1934 estimate.

	Estab	Cols	Width	Depth	Sub	Circ
GUINES (B2), pop. 30,922; Province of Havana (W). United Ry. of Havana. Bank, Havana. Sugar and tomato canning industries. Resort. Agriculture. Rice, corn, vegetables, tobacco.						
Sintesis..... Monthly..... Literary.....	1934	1	46	98	2.00	
H. S. Truela, Editor; Sintesis, S. A., Publisher, Trujillo No. 6.						
HAVANA (B2), pop. 548,675; Province of Havana (W). Principal and capital city and chief seaport, with excellent harbor. Airport. On the north coast, south of Key West, Fla. Havana Cent.; United Rys. of Havana. Extensive export trade in sugar, tobacco, cigars, oranges, grapefruit, pineapples, molasses, vegetables. Trade is chiefly with the United States, Great Britain, Spain, France and Canada. Increasingly popular tourist resort. University of Havana; schools of arts and trades and a school of painting and sculpture.						
Agricultura y Zootecnica..... Monthly..... Agriculture.....	2	41	140			
Agricultura y Zootecnica, Publisher.						
Anales de la Academia de } Ciencias Medicas, Fisicas } Quarterly..... Scientific.....	1864	1	48	98	6.00	
y Naturales de la Habana } Dr. Andres G. Weber, Editor; Academia de Ciencias Medicas, Fisicas y Naturales de la Habana, Publisher, Cuba 84A.						
Avance + Evg.ex.Sun..... Independent.....	1934	8	24	301	10.00	
Dr. Oscar Zayas, Editor; Compania Cubana de Publicidad, S.A., Pub., Prado 103.						
Bohemia..... Saturday..... News & Comt.....	1908	3	26	154	5.00	★20,422
Miguel Angel Quevedo, Jr., Editor; Prensa Grafica Cubana, S. A., Cuba, Publisher, America Arias 89-91-93.						
Carteles..... Sunday..... { Illus. News } & Comt. }	1918	4	24	161	5.20	★44,917
Alfredo T. Quilez, Editor; Sindicato de Artes Graficas de la Habana Publisher, S. A., Ave. Menocal (Infanta), No. 60.						
Cine Grafico..... Weekly..... Motion Pict.....	1915	3	26	140	1.20	15,000
Carlos Rocha, Editor and Publisher, Edificio 84-19 Vedado.						
Critica..... Sunday.....	4	26	210			
Critica, Publisher.						
Cruz Blanca, La..... Monthly.....	2	36	126			
La Cruz Blanca, Publisher.						
Cuba Economica y Financiera. Monthly..... { Economic, } { Com. & Civic }	1926	2	39	140	2.00	5,000
Cuba Economica y Financiera, Publisher, P. O. Box 2549.						
Cuba Odontologica..... Monthly..... Dental.....	1917	1	48	105		
Compania Dental Cubana, Publisher, O'Reilly 67.						
De La Salle..... Bi-monthly..... Coll. Educ.....	1912	2	30	112	1.00	
Colegio De La Salle, Publisher, 13th bet. B. & C. Vedado.						
Diario de la Marina + Every Morn..... Independent.....	1832	8	26	301	21.00	
Publishes Noticiero del Lunes on Mondays. Jose I. Rivero, Editor; Diario de la Marina, Publisher, Prado 103.						
Discusion, La..... Every Evg..... Independent.....	1888	7	26	287	17.00	
Tomas Julia and Julio de Cespedes, Editors and Publishers, San Ygnacio 5.						
Dominical..... Sunday..... { Illust. News } { & Comt. }	1932					
Dominical, Publisher.						
Ejercito y Marina..... Monthly..... Military.....	1934	3	30	140	Free	15,000
Mayor L. M. Patino, Editor; Cuban Navy, Pub., Edificio Larrea 428.						
El Espectador Habanero..... Monthly..... Socialist.....	1935	2	36	122	3.00	
Juan E. Runken, Editor and Publisher, Obispo 69.						
Ellas..... Monthly..... Women's Int.....	1934	3	27	133	1.00	★30,495
J. J. Martinez, Editor; Editorial Ellas S. A., Publishers, Concordia 15.						
Finanzas + Morn.ex.Mon..... Commercial.....	1933	8	24	280	12.00	
Finanzas, S. A., Publisher, Colon No. 38.						
Gaceta Radio..... Semi-mo..... Radio.....	3	27	140			
Gaceta Radio, Publisher.						
Galicia..... Monthly..... Lit. & News.....	1902	4	22	140	2.00	
Jose B. Cerdeira, Editor and Publisher, Teniente Rey No. 67.						
Gran Logia, La (no adv.)..... Monthly..... Masonic.....	1881	1	52	98	2.00	2,000
Aurelio Miranda Alvarez, Editor; Masonic Grand Lodge, Pub., P. O. Box 1762.						
Heraldo Comercial..... Morn.ex.Mon..... Com. & Indus.....	1917	7	26	280	17.00	†18,500
Alfredo Santiago, Editor; Heraldo Comercial, S. A., Pub., Jose de San Martin 42.						
Horizontes..... Monthly.....	1927	4	24	162	1.20	
Ramon Fraga, Editor; Horizontes, Publisher, Box No. 8.						
Industria y Comercio..... Daily..... Indus. & Com.....	1936	1			x	500
Camara de Comercio de la Republica de Cuba, Pub., Amargura 11,20 piso.						
Informacion + Morn.ex.Mon..... Independent.....	1930	7	25	290	12.00	†42,000
Dr. Santiago Claret, Editor; Informacion S. A., Publisher, Barcelona 2.						
Man Sen Yat Po (Chinese)..... Morn.ex.Sun..... Chin. Int.....	1922	5	33	280	12.00	16,000
Manuel Gan, Editor; Man Sen Yat Po, Publisher, Zanja 26-28.						
Mundo, El + Morn.ex.Mon..... Independent.....	1901	8	25	294	11.00	‡121,663
Rafael R. Govin, Editor; El Mundo, Publisher, Virtudes 46-48.						
Novato..... Monthly..... Students Ints.....	1930	3	26	136	1.00	‡500
Dr. Armando Biosca, Publisher, Neptune 157.						
Pais, El + { Morn.ex.Mon. } { Evg.ex. Sun. } Independent.....	1923	8	26	294	12.60	
Alfredo Hornedo y Suarez, Editor; Empresa Editora "El Pais," S. A. Galiano 48 and 50.						

Circulation—★June and March A.B.C. Statements; †P.O. Statement; Bold face, sworn; ‡Publisher's Report; Light face, estimated. +Uses Mats. ♦Nonpareil ems, 12 to inch. ▽Agate lines, 14 to inch. Population—1934 estimate. xSubscription included in membership fee.

CUBA

Directory of Newspapers and Periodicals, 1939

HAVANA (Continued)		Estab	Cols	Width	Depth	Sub	Circ
PAR (Pan-American Review and Times of Cuba) (Eng. & Span.)	Monthly	1898	2	26	105	1.00	
Edward T. O'Brien, Editor and Publisher, San Ignacio 16 (altos), P. O. Box 329.							
Politica Comica, La	Weekly	1906	3	34	154	2.00	
Ricardo de la Torriente, Editor and Publisher, Amistad 75.							
Post+ (Eng.)	Morn.ex.Mon.	1898	8	25	294	10.00	5,500
Telegram+ (Eng.)	Evg.ex.Sun.	1922	8	25	290	8.50	
R. R. Gavin, Editor; Havana Post Corp., Publisher, Industria 77.							
Revista de Agricultura	Monthly	1918	1	66	105	1.00	10,000
Partly free distribution. Secretaria de Agricultura, Publisher.							
Revista de Medicina y Cirugia	Monthly	1896	1	57	126	3.00	‡3,000
Dr. J. Rodriguez Perez, Ed.; Dr. J. A. Presno y Bastiony, Pub., Paseo y 19 Vedado.							
Revista Dental	Monthly	1908	1	52	98	1.00	
Dr. Frank E. Hart, Jr., Editor and Publisher, P. O. Box 1069.							
Revista Ideales	Monthly	1929	3	26	134	Free	700
M. M. Alzugaray, Ed.; Asociacion Representantes del Comercio, Pub., Reina 3.							
Revista Medica Cubana+	Monthly	1902	1	60	112	3.00	2,500
Dr. Carlos E. Kohly, Editor and Publisher, P. O. Box 422.							
Revista Medica Farmaceutica	Monthly		3	24	133		
Revista Medica Farmaceutica, Publisher.							
Revista Nacional de la Propiedad Urbana	Monthly	1934	3	26	137	2.00	
B. S. Padilla, Editor; Imprenta "Ojeda," Publisher, Habana No. 45.							
Social	Monthly	1916	3	30	143	2.00	
C. W. Massaguer, Editor; Editorial Social S. A., 69 Prado.							
Todamerica	Monthly	1928	4	24	154	1.00	
Editorial Todamerica, Editor and Publisher, Obispo 65.							
Vanidades	Monthly	1937	2	27	150	1.00	
A. T. Quilez, Editor; Editorial Carteles S. A., Publisher.							
HOLGUIN (E3), pop. 134,569; Province of Oriente (E). 60 m NW of Santiago de Cuba. Camaguey & Nuevitas; Fibara & Holguin RRs. Trading center. Agriculture. Sugar-cane, corn, cattle, tobacco.							
Eco de Holguin, El	Wed. & Sat.	1884	4	30	217	6.00	
Heliodoro Luque Pupo, Editor and Publisher.							
MANZANILLO (D3), pop. 63,667; Province of Oriente (E). Seaport, on south coast, 35 m W of Bayamo. Consolidated Rys. Lumber industries; sugar mills. Agriculture. Sugar-cane.							
Orto+	Monthly	1914				1.50	
Juan Francisco Sariol, Editor; Sariol y Cia, Publisher.							
MARIANAO (B2), pop. 84,062; Province of Havana (W), pop. 916,999. On Gulf of Mexico, 9 m SW of Havana. Havana Central RR.; United Rys. of Havana. Paper, lumber, tobacco, sugar mills, Summer resort. Candler College, Belen College. Agriculture. Tobacco and sugar-cane.							
Comercial Weekly	Weekly	1932	5	26	235	2.40	2,000
J. O. Otero, Director; Marianao Comercial, Publisher, Campa 3E-FO-7197.							
Sol, El+	Saturday	1908	7	26	294		
Cesar San Pedro, Editor and Publisher, Ave. Maximo Gomez 117.							
Tribuna	Saturday	1930	4	30	168	2.00	
Jose A. Marco, Editor and Publisher, Real 188.							
MATANZAS (B2), pop. 70,165; Province of Matanzas (WC). 63 m E of Havana. United Rys. of Havana. One of the chief ports of Cuba with export trade in sugar, molasses, fruit, honey and wax. Fertile agricultural district.							
Imparcial, El+	Evg.ex.Sun.	1886	7	26	259	12.00	
Felix U. Casas, Editor; Compania Impresora S. A., Independencia 41.							
Republicano, El+	Evening	1902	8	30	272	9.60	
Juan J. O. Battaller, Editor; Soles Hnos, Publisher, Milanés 28.							
MORON (D2½), pop. 9,650; Province of Camaguey (EC.) 27 m N of Ciego de Avila.* Consolidated Rys. Tobacco, sugar, bananas, cattle. Coal, cement and copper mines, sugar refineries; cedar and mahogany timber.							
Gallo de Moron, El	Wednesday	1923	5	24		5.00	
A. Pardillo Fernandez, Editor; Sigfredo M. Torres, Pub., Marti 145.							
PINAR DEL RIO (A2), pop. 63,501; Province of Pinar del Rio (W). 100 m SW of Havana. West Ry. of Havana. In the Vuelta Abajo tobacco district.							
Heraldo Pinareno	Saturday	1922	5	26	235	4.00	
Isidro Pruneda, Editor and Publisher, Marti 82, Apartado 105.							
Region, La+	Saturday	1927	5	24	182	6.00	3,000
J. V. Gonzales, Editor; J. C. Hernandez, Publisher, Velez Caviedes 37.							
PLACETAS (C2), pop. 9,402; Province of Santa Clara (C). 35 m E of Santa Clara. United Rys. of Havana. Sugar, tobacco, oranges, pineapples. Gold, cement mines.							
Fanal, El	Saturday	1928	4	30	224	4.80	
Ramon Brea Castro, Editor; Frumenta Brea, Publisher, 2 a de Oeste 20.							
REGLA (B2), pop. 18,367; Province of Havana (W). Seaport town, 1 m E of Havana, with ferry connections. United Rys. of Havana. Warehouses; ducks, shipyards.							
Comercio, El	Weekly	1908	5	28	252	2.50	
Jose B. Roca, Editor and Publisher.							
Pregonero, El	Weekly	1908	5	28	252	2.50	
Jose B. Roca, Editor and Publisher.							

Circulation—*June and March A.B.C. Statements; †P.O. Statement; Bold face, sworn; ‡Publisher's Report; Light face, estimated. + Uses Mats. ♦Nonpareil ems, 12 to inch. ▽Agate lines, 14 to inch. Population—1934 estimate.

Directory of Newspapers and Periodicals, 1939

CUBA

	Estab.	Cols	Width	Depth	Sub	Circ
REMEDIOS (C2 ½), pop. 8,540; Province of Santa Clara (C). 36 m N of Santa Clara. United Rys. of Havana. Banking town, Caibarien. Sugar, tobacco, fruits.						
Faro, El.....	S-weekly.....	General.....	1931	4	30 224	7.20
Eduardo J. Roque, Editor and Publisher.						
SAGUA DE TANAMO , pop. 1,725; Province of Oriente on Sagua River, near north coast in Eastern Cuba. Chromium mines. Coffee, tobacco, bananas.						
Tanameno, El.....	Saturday.....	Independent.....	1912	5	30 280	4.00
Mariano Oliver Lerma, Editor and Publisher.						
SAGUA LA GRANDE (C2), pop. 35,737; Province of Santa Clara (C). Port of entry, 48 m NW of Santa Clara. United Rys. of Havana. Railroad shops; alcohol distillery; foundries and machine shops; sugar mills. Polytechnic Academy. Agriculture, especially sugar.						
Patria, La +.....	Morn.ex.Sun....	Independent.....	1897	6	28 273	12.00
Francisco Rosales, Editor and Publisher.						
SANCTI SPIRITUS (C2 ½), pop. 87,486; Province of Santa Clara (C). 50 m SE of Santa Clara. Consolidated Rys. Tobacco factory. Mineral deposits. Agriculture. Sugar-cane, tobacco, cattle.						
Fenix, El.....	Evg.ex.Sun....	Independent.....	1894	6	26 266	8.00
Jose D. Taboada Gonzales, Editor; El Fenix, Publisher, Independencia 21.						
SANTA CLARA (C2), pop. 97,752; Province of Santa Clara (C). 200 m SE of Havana. Consolidated Rys.; United Rys. of Havana. Gold, graphite, asphalt, copper deposits. Rich grazing and farming region. Tobacco, sugar-cane.						
Boletin Oficial.....	Morn.ex.Sun....	Independent.....	1876	2	39 136	12.00
Ramon de la Paz, Editor and Publisher, Maceo 50.						
Heraldo de las Villas.....	3 ti. a week....	Independent.....	1915	7	26 297	9.60
Ramon de la Paz and Son, Eds.; Imprenta Paz, Pub., Maceo 50, Apartado 385.						
Publicidad, La +.....	Monday.....	Catholic.....	1904	5	24 196	4.80
Antonio J. Vidaurreta, Editor; La Publicidad, Publisher, A. Maceo 50.						
SANTIAGO DE CUBA (E3 ½), pop. 103,421; Province of Oriente (E). 600 m SE of Havana. Consolidated Rys. Important seaport with good harbor. Sugar mills; breweries; rum distilleries; machine shops; foundries; cigar factories. Copper, manganese, gold, iron ore mines; mahogany and cedar timber. Rich agricultural community. Sugar-cane, coffee, cacao, hides, honey.						
Cubano Libre, El.....	Daily ex. Sun....	Conservative.....	1869	7	26 304	12.00
El Cubano Libre, Publisher, Calvario baja 8.						
Diario de Cuba.....	Morn.ex.Mon....	Gen'l Int.....		7	25 290	10.00
E. A. Amores, Editor; Diario de Cuba, Publisher, Corona alta No. 2. Box 386.						
Mundial.....	Evg. ex. Sun....	News & Comt....	1934	7	26 280	2.00
E. A. Amores, Editor and Publisher, Apartado Num. 386.						
Noticias, Las +.....	Morn.ex.Sun....	Gen'l News.....	1871	6	27 280	
C de Papeleria e Imprenta, Publisher, Pio Rosado baja 10.						
Prensa Libre.....	Morn.ex.Mon....	Independent.....	1924	7	26 294	5.00
Carlos Dellunde, Editor; Prensa Libre, Publisher, Calvario baja 8.						
TRINIDAD (C3), pop. 38,392; Province of Santa Clara (C). Near south coast, 45 m S of Santa Clara. United Rys. of Havana. Exports sugar, coffee, mahogany, honey and wax.						
Prensa, La.....	Evg.ex.Sun....	Independent.....	1913	4	28 223	12.00
Jose A. Capestany, Editor; La Moderna, Publisher, Calle Gracia No. 5.						
Tiempo, El.....	Evg.ex.Sun....	1920	4	30 224	10.00
J. Z. Rodriguez, Editor; El Tiempo, Publisher, Apartado 157.						

Circulation—★June and March A.B.C. Statements; §P.O. Statement; Bold face, sworn; †Publisher's Report; Light face, estimated. + Uses Mats. ◇Nonpareil ems, 12 to incl. ▽Agate lines, 14 to incl. Population—1934 estimate.

DOMINICAN REPUBLIC

Population 1,479,417 (1935 Census)

Capital, CIUDAD TRUJILLO

The Dominican Republic occupies the eastern and the larger part of the Island of Santo Domingo, and has an area of 19,325 square miles, more than double the area of the Republic of Haiti. It is separated from Puerto Rico by the Mona Passage, a strait about 75 miles wide. The central part is mountainous, reaching the highest elevation in Monte Tina, 13,300 feet, but the valley lands and the plains along the northern coast are extremely fertile, and abundant crops of tropical and sub-tropical fruits, vegetables, etc., are grown. The country is well watered, numerous rivers having their origin in the mountain ranges. The largest in the north are the Yaque del Norte, which rises near Yaque mountain, and after a course of 249 miles flows into the ocean at Monte Cristo Bay, and the Yuna, which rises a few miles east of the source of the Yaque and flows 186 miles to Samana Bay. The basins of these two rivers form the great valley known as the Vega Real de Colon, reaching from Samana Bay on the east to Manzanillo Bay on the northwest, which is unexcelled for fertility. The chief rivers of the south are the Yaque del Sur and the Ozama. While the climate in general is hot and humid, there are districts in the south and east where the rainfall is so slight that agriculture is not successful. The population is of mixed ancestry. Their language is Spanish.

There are about 15,500 square miles under cultivation. Agriculture and stock raising are the chief industries. The principal products are sugar, cacao, coffee, molasses, tobacco, rice, hides, beans, corn, honey.

The forests produce large quantities of mahogany, satin-wood, logwood and cedar. The timber has been cut chiefly near the coast, and the extensive forests of the interior have scarcely been touched. These contain vast amounts of the most valuable hardwoods and dye-woods, and the higher elevations in certain regions are covered with a large growth of pine. The mineral resources have been neglected, although deposits of silver, platinum, copper, coal, salt, petroleum and iron are known to exist.

The leading industries are the manufacture of sugar, rum, cigars and cigarettes, leather, soap, candles, furniture, starch, shoes and linen besides minor industries. The major portion of the people are engaged in agricultural pursuits.

Two railroads in the northern portion and another along the southern coast connect the chief cities in those districts. There is regular steamer communication with France, the United States and Cuba, and three submarine cable connections over French systems. Regular air schedules from Miami include the Dominican Republic, thus increasing passenger, mail and express service. There are about 325 miles of highways.

Imports from the United States in 1936 (latest available information) showed a valuation of \$4,765,201. Chief imports were: machinery and apparatus, \$509,534; cotton and manufactures, \$490,020; mineral oils, \$380,538; foodstuffs, \$371,547; iron and steel manufactures, \$356,667; automobiles and trucks, \$350,079; chemical and pharmaceutical products, \$279,331; paper and manufactures, \$197,009; hides and skins and manufactures, \$171,725; rubber and manufactures, \$123,425; paints, pigments, etc., \$102,457.

Exports to the United States in 1937 totaled \$5,828,304. Principal exports of the same year were: cacao, \$1,559,477; molasses, \$985,263; raw sugar, \$952,834.

DOMINICAN REPUBLIC NEWSPAPER AND PERIODICAL STATISTICS

Newspapers		Periodicals	
Period of Issue	Number	Period of Issue	Number
Daily	6	Daily	1
Semi-weekly	2	Monthly	3
Weekly	3		
	—	Total Periodicals	4
Total Newspapers	11		
Total number of publications.....			15
Total number of towns having publications.....			7

For circulation figures for daily papers see also Daily Newspaper List in back of Directory. Occasionally it is possible to incorporate a later figure in that list.

(All papers are Spanish unless otherwise stated.)

	Estab	Cols	Width	Depth	Sub	Circ		
CIUDAD TRUJILLO (formerly Santo Domingo) (E3), pop. 71,297. Capital of the Dominican Republic. On the south coast at the mouth of the Ozama River. Its port is of recent construction and has sufficient depth and accommodation for ships of large draft. Airport. Connected with Puerto Plata and inland cities by Duarte Highway; with Port-au-Prince by Sanchez Highway. The city is the oldest in the new world and has many spots of historic interest, among which is the resting place of the remains of Christopher Columbus. Exports sugar, cacao, coffee. Agriculture. Sugar-cane, cattle.								
Cosmopolita +	Monthly.....	Lit. & Art.....	1909	2	42	135	7.50	
Jose Maria Gimbernard, Editor and Publisher.								
Cromos.....	Monthly.....			2	43	112		
Cromos, Publisher.								
Diario del Comercio +	Daily.....	Commercial.....	1930	8	26	294	11.00	
Sindicato de Artes Graficas, C. por A., Publisher.								
Listin Diario +	Every Morn.....	Gen. Int.....	1889	8	24	287	14.00	6,864
Arturo Pellerano Alfau, C. por A., Editor and Publisher.								

Circulation—★June and March A.B.C. Statements; †P.O. Statement; Bold face, sworn; ‡Publisher's Report; Light face, estimated. + Uses Mats. ◊ Nonpareil ems, 12 to inch. ▽ Agate lines, 14 to inch.

CIUDAD TRUJILLO (Continued)	Estab	Cols	Width	Depth	Sub	Circ
Nuevo Diario.....Weekly.....	1920	7	26	308		
Francisco Sanabia hijo, Publisher.						
Opinion, La +.....Evg.ex.Sun....Ind. & Com.....	1922	8	24	294	12.00	7,000
La Opinion C. por A., Publisher.						
Revista de Agricultura..... Monthly.....Agric. & Indus...	1905	3	24	140	Free	5,000
Department of Agriculture, Publisher.						
LA VEGA , pop. 9,342. Center of production in cacao, rice and pine lumber.						
Progreso, El.....Semi-wkly.....Non-partisan.....	1910	6	26	280	5.00	
R. A. Ramos, Editor and Publisher.						
PUERTO PLATA (E2 ½), pop. 9,000. Important port on the north coast, 12 m NE of Santiago, with railroad connection. Manufactures matches, cheese, butter. Agriculture. Tobacco, cotton, sugar, coffee.						
Porvenir, El.....Every Evening.....	1872	5			4.80	
Pedro A. Castellanos, Editor and Publisher, Calle Imbert No. 7.						
SAN FRANCISCO DE MACORIS (E3), pop. 10,305. Capital of the province of Duarte. Samana & Santiago RR. On Mella Highway. Located in very fertile region producing abundant cacao, rice, bananas.						
Universal, El +..... Weekly.....	1918	4	26	220	6.00	
Ovidio R. Fontana, Editor and Publisher.						
SAN PEDRO DE MACORIS (E3), pop. 18,889. On SE coast. Airport. Principal port of export for sugar grown in the Republic. Capital of province of San Pedro de Macoris. On Mella Highway. Agriculture. Sugar plantations.						
Diario de Macoris.....Morn.ex.Sun...Independent.....	1922	7	26	297	6.00	
Horacio A. A. Febles, Editor; Diario de Macoris, Publisher.						
Este, El +..... Wed. & Sat....Gen. Int.....	1930	6	24	232	3.00	5,685
Dr. R. A. Martinez, Editor; El Este, Publisher, Gaston Deligue No. 7.						
SANTA BARBARA DE SAMANA (E3), pop. 9,000. Capital of Samana Province. On Samana Bay. Samana-Santiago RR. Bank, Sanchez. Soap, chocolate, perfume, face powder factories. Exports cacao, bananas, coconuts. Agriculture. Fisheries.						
Prensa Local +.....Sunday.....Gen. Int.....	1908	3	30	180	3.00	
P. J. Benoit, Editor; Prensa Local, Publisher, 14 Progreso.						
SANTIAGO (E3 ½), pop. 33,919. Capital of Province of Santiago de los Caballeros. On Yaque del Norte River, 60 m S of Puerto Plata, with railroad connections. On Duarte Highway. The tobacco center of the Republic. Cigar and cigarette factories. Mineral deposits; hardwood timber and dyewoods. Agriculture. Tobacco, cacao, coffee.						
Diario, El.....Morn.ex.Sun...Gen. Int.....	1902	7	26	300	9.60	
Mario Fermin Cabral, Editor and Publisher.						
Informacion, La +.....Evg.ex.Sun.....	1915	8	24	280	15.00	
La Informacion, Publisher.						

Circulation—★June and March A.B.C. Statements; †P.O. Statement; Bold face, sworn; ‡Publisher's Report; Light face, estimated. + Uses Mats. ◊ Nonpareil ems. 12 to inch. ▽ Agate lines, 14 to inch.

HAITI

Population 3,000,000 (1932 Estimate)

Capital, PORT-AU-PRINCE

Haiti occupies the western or smaller part of the Island of Santo Domingo and has an area of 10,200 square miles. It lies east of Cuba, separated from that island by the Windward Passage, about 40 miles wide. Ninety per cent of the population is of the Negro race. There are about 3,000 white foreigners. French is the official language of the country.

Owing to its mountainous character and constant sea breezes the climate of the country is pleasant and healthful. In 32 years temperatures in Port-au-Prince have ranged from 60° to 100°. The soil is, in places, remarkably fertile. Of the crops coffee is most important, followed by cotton, sugar, logwood, sisal, cacao, tropical fruits, tobacco and cashew nuts.

Mining is little developed, although there are considerable resources, including gold, silver, copper, iron, tin, coal and others.

Railroad development is still in its infancy, there being about 200 miles of railroad. During recent years more than 1,000 miles of highways have been constructed, connecting practically all the large cities. From Port-au-Prince the road extending northward to Cap-Haitien is about 175 miles long. By the use of this north and south highway tourists find it convenient to land at Port-au-Prince or Cap-Haitien and cross the country by motor car, rejoining the steamship at either one of the ports. An average of 500 to 600 ships stop at Haitian ports yearly.

Imports from the United States in 1937 were valued at \$4,698,380. Principal imports: cotton and manufactures, \$1,009,738; wheat flour, \$797,983; mineral oils, \$277,423; motor vehicles, \$244,396; wood and manufactures, \$208,234; machinery and apparatus, \$171,479; yarns and manufactures, \$128,811; tobacco and manufactures, \$114,587; fish, \$103,412; iron and steel manufactures, \$103,338. Other important imports are chemical and pharmaceutical substances and products, lard and substitutes, paper and manufactures, rubber and manufactures, food stuffs, paint and dyes, etc., meats, perfumery, copper and manufactures, clothing, boots and shoes, soap.

Exports to the United States in 1937 were valued at \$2,500,351. Principal exports: coffee \$818,325; sisal, \$666,640; bananas, \$375,465; cacao, \$192,672; goat skins, \$155,677. Other important exports are: sugar, logwood, molasses.

Among Haiti's institutions of higher education are the Schools of Medicine, Law, Applied Sciences; Training of Agricultural and Industrial Teachers; Military and Apostolic Schools.

For circulation figures for daily papers see also Daily Newspaper List in back of Directory. Occasionally it is possible to incorporate a later figure in that list.

(All papers are French unless otherwise stated.)

	Estab	Cols	Width	Depth	Sub	Circ
PORT-AU-PRINCE (D3), pop. 100,000. Capital and principal seaport of Haiti, on the west coast. National RR. Port of call for many steamship lines. Airport. Sugar, cigarette, vegetable lard factories; rum distilleries; coffee processing plants. Normal, Law and Medical Schools. Agriculture. Coffee, bananas, sugar-cane.						
Haiti Journal.....	Evg.ex.Sun.....	1930	6	30	305	
Felix Viard, Editor; Ulysse Joseph, Publisher.						
Matin, Le.....	Morn.ex.Sun...General News....	1907	6	30	308	4.80
Clement Magloire, Editor; Le Matin, Publisher, Rue Americaine No. 86.						
Nouvelliste, Le.....	Evg.ex.Sun.....Liberal.....	1896	5	28	276	12.00
Max Duval, Editor; Le Nouvelliste, Publisher, Rue Ferou.						
Temps, Le.....	Saturday....Conservative.....	1932	2	42	140	7.20
Charles Moravia, Editor and Publisher.						

Circulation—★June and March A.B.C. Statements; †P.O. Statement; Bold face, sworn; ‡Publisher's Report; Light face, estimated. ◊Nonpareil cms. 12 to inch. ▽Agate lines, 14 to inch.

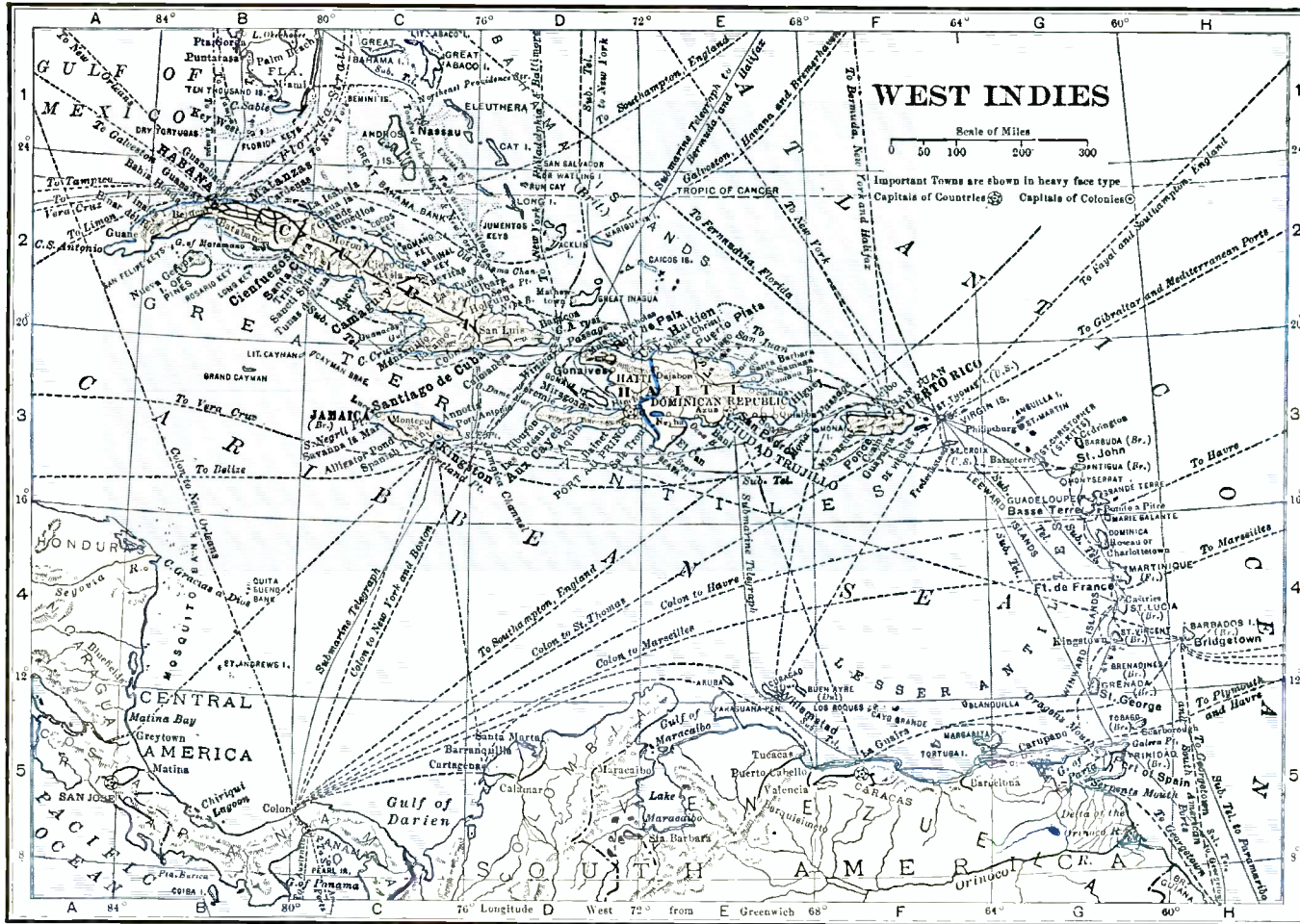

Prepared especially for the
Directory of Newspapers and Periodicals
N. W. Ayer & Son, Inc., Publishers, Philadelphia, Pa.

WEST INDIES

WEST INDIES NEWSPAPER AND PERIODICAL STATISTICS

Newspapers		Periodicals	
Period of Issue	Number	Period of Issue	Number
Daily	18	Semi-weekly	2
Semi-weekly	4	Weekly	6
Weekly	11	Fortnightly	1
		Monthly	8
Total Newspapers	33	Total Periodicals	17
Total number of publications.....		50	
Total number of towns having publications.....		16	

For circulation figures for daily papers see also Daily Newspaper List in back of Directory. Occasionally it is possible to incorporate a later figure in that list.

ANTIGUA (British)

Population 30,000 (About 1,800 white)

Capital, SAINT JOHNS

Antigua is the most important of the Leeward Islands. Its length is 28 miles, its breadth 14. About 20,000 acres are under cultivation. The important products are sugar, molasses, limes and other fruits, fresh and preserved, lime juice, corn, cotton, onions and curios. The imports are provisions, hardware, textiles, lumber and machinery.

	Estab	Cols	Width	Depth	Sub	Circ
SAINT JOHNS (G3), pop. 6,997. Seat of the Colonial Government. Good harbor for small ships and schooners. Airways service. Manufactures sugar and molasses. Agriculture. Sugar, cotton and pineapples.						
Antigua Magnet.....Morn.ex.Sun...Independent.....	1923	4	27	224	6.00	250
Harold T. Wilson, Editor and Publisher, 55 Church St.						
Antigua Star.....Daily ex. Sun.....	1936	5	30	238	6.00	
R. N. Lockhart, Editor; Antigua Star, Publisher, Long St.						

BAHAMAS (British)

Population 59,808 (1931) (Three-fourths Negroes)

Capital, NASSAU

A chain of islands nearly 600 miles in length, extending north from Haiti to the east coast of Florida. It includes 20 inhabited islands, 153 islets, and innumerable reefs, and has an area of 4,404 square miles. The climate is healthful, and the temperature in six years had a minimum of 54° and a maximum of 92.5°. The islands are the winter home of many Americans and Canadians, and bid fair to grow more popular year by year. There is an abundance of fine hardwoods and pine. The principal products are sponges, tomatoes, sisal, pine lumber. Imports in 1935 were valued at £723,762; exports at £126,313. Trade is carried on chiefly with the United States. Chief imports of £15,000 and over: unclassified goods, alcoholic liquors, piece goods (linen, silk and wool), flour (wheat or rye), motor cars and trucks, apparel, furniture, unclassified provisions, hardware, lard and all substitutes. Chief exports of £15,000 and over: sponges, raw tomatoes. An air mail line is operated between the Bahamas and the United States.

	Estab	Cols	Width	Depth	Sub	Circ
NASSAU (C1), pop. 19,756. The capital of the colony. On the north coast of New Providence. Considerable commerce. Cold storage plants; pineapple cannery; sisal cleaning mills. Winter resort.						
Guardian +.....Evg.ex.Sun....Independent.....	1844	7	26	308	10.50	800
Mary Moseley, Editor; Nassau Guardian, Ltd., Publisher.						

BARBADOS (British)

Population 184,912 (1935 Estimate) (Mostly Negroes)

Capital, BRIDGETOWN

Most easterly of the West Indian Islands, situated in Latitude 13°4' N. and Longitude 59°37' W. Length, 21 miles; greatest breadth, 14½ miles; area, 166 square miles or 106,240 acres, of which 66,000 acres are under cultivation. The population averages 1,100 to the square mile. The climate is exceptionally healthful. There are no extremes of temperature, due to the constant southeast trade winds. The surface is diversified; the soil generally fertile. Sugar-cane is the chief crop. Cotton and vegetables are also grown. There is regular steamer communication with the United States, Canada and the United Kingdom. There is only one harbor, Bridgetown, the island being almost entirely surrounded by coral reefs. Chief articles of export are sugar, rum, cotton,

Circulation—★June and March A.B.C. Statements; §P.O. Statement; Bold face, sworn; ‡Publisher's Report; Light face estimated. +Uses Mats. ◇Nonpareil ems, 12 to inch. ▽Gate lines, 14 to inch.

molasses and sirup. Imports are heaviest from the United Kingdom, exports heaviest to Canada. Exports to the United States, 1936, were valued at £90,768; imports at £208,847. Net tonnage of ships entering Bridgetown totaled 2,048,716 tons.

	Estab	Cols	Width	Depth	Sub	Circ		
BRIDGETOWN (H4) , pop. 13,486. On north shore of Carlisle Bay. River RR. Seat of the government. Open harbor with good anchorage. Considerable commerce. Sugar factories; rum distilleries. Health resort. Agriculture. Sugar, molasses, sirup, cotton, sweet potatoes.								
{ Barbados Advocate +	Morn.ex.Sun...	Conservative.....	1897	8	24	300	9.00	‡6,000
{ Barbados Advocate +	Saturday.....		1931	8	24	300	1.56	‡6,500
C. A. L. Gale, Editor; Advocate Co. Ltd., Publisher, 34 Broad St.								
Herald.....	Saturday.....		1931	6	28	245	1.56	
C. Luther Elder, Editor; Herald Publishing Co., Ltd., Palmetto St.								
Observer.....	Saturday.....	Liberal.....	1934	6	26	280	1.04	3,950
W. Algernon Crawford, Editor and Publisher, Lucas St.								
Weekly Illustrated Paper.....	Saturday.....	Liberal.....	1902	5	28	217	2.08	
Weekly Illustrated Publishing Co., Middle St.								

CURACAO (Dutch)

Population, 87,104

Capital, WILLEMSTAD

An island in the Caribbean Sea, situated about 40 miles north of Venezuela, with an area of 210 square miles. Its surface is generally flat, and the shores are deeply indented, forming several natural harbors, the chief one being that of St. Anna on the southwest coast. The group of islands, of which Curacao is the largest and the seat of government, contains six which have a total area of 403 square miles. The climate is hot, but modified by the northeast trade winds. The chief products are salt, phosphate, straw hats, aloes, orange peels. The chief industry is the refining of oil. Imports from the United States in 1935 amounted to fl.18,070,042; exports to fl.20,659,926. In 1935, 9,259 steamships and 3,185 sailing vessels of 54,351,687 Bruto Reg. tonnage entered the ports of the islands.

	Estab	Cols	Width	Depth	Sub	Circ		
WILLEMSTAD , pop. 27,231. The capital of the colony. On St. Ann's Bay, on the south coast of the Island of Curacao. Good harbor with considerable commerce.								
Amigoe di Curacao (Dutch)...	Sat. & Wed....	Catholic.....	1883	6	30	301	5.00	1,200
W. J. A. Donders, Ed.; Apostolic Vicariate of Curacao, Pub., Saint Thomas College.								
Beurs and Nieuws-Berichten (Dutch) +	Evg.ex.Sun.....	News.....	1935	6	30	268	9.00	2,200
J. Nijman, Editor; Beurs and Nieuws-Berichten, Publisher.								
Boletin Comercial (Sp.&Eng.)	Morn.ex.Sun.....		1907	5	25	273	12.00	
M. M. Pinedo, Editor; A. Bethencourt e Hijos, Publishers.								
Cruz, La (Papiamentu).....	Wednesday....	Catholic.....	1898	6	30	301	2.00	3,650
W. J. A. Donders, Ed.; Apostolic Vicariate of Curacao, Pub., Saint Thomas College.								
Curacaosche Courant (Dutch)	Friday.....	Government.....	1812	4	30	238	3.00	No adv.
P. C. Gorsira, Editor; Curacaosche Courant, Pub., P. O. Box 15.								
Curacaosche Volkskrant (Dutch).....	Evg.ex.Sun.....		1933	6	24	249	9.00	
Otto Cras, Publisher, Kerkstraat 10 en Passaatstraat 19.								
Prensa, La + (Span., Eng.)	Morn.ex.Sun....	Liberal.....	1928	6	30	266	12.00	
Dutch) J. B. Suarez, Editor; Typografia Electrica, Publishers.								
Union, La (Dutch).....	Weekly.....	Catholic.....	1921	6	30	290	2.00	
R. K. Volksbond, Publisher.								

DOMINICA (British)

Population 37,059 (Mostly Negroes)

Capital, ROSEAU

The largest British Island of the Leeward group, lying between Martinique and Guadeloupe, about thirty miles from each. Length, 29 miles; breadth, 16 miles; area 304 square miles. Surface mountainous and picturesque, with streams well stocked with fish. The arable soil is very fertile, and 120,000 acres, more than a third of the area, is under cultivation. The climate is healthful, with a mean temperature varying with the altitude from 55° to 85°. During the winter months the island is a pleasure resort for tourists and for pulmonary and rheumatic invalids. Yellow fever is unknown. Chief products are lime juice, cacao, coconuts, cane and sirup, rum, oranges and other fruits, hardwood lumber, starch, spices, essential oils. Trade is carried on mainly with the United States, United Kingdom and Canada.

	Estab	Cols	Width	Depth	Sub	Circ		
ROSEAU (G4) , pop. 7,283. The capital. Near southwest point of the island. Good harbor. Lime juice, rum and cigar factories. Hot springs. Farming. Cacao, limes, bananas.								
{ Dominica Chronicle Daily	Morn.ex.Sun....	Non-partisan.....	1914	3	30	175	3.60	30
{ News Bulletin.....								
{ Dominica Chronicle.....	Wed. & Sat....	Non-partisan.....	1909	3	30	147	3.00	‡250
A. F. B. Davenport, Ed.; Rt. Rev. Lord Bishop of Roseau, Pub., Queen Mary St.								
Dominica Tribune.....	Saturday.....	Liberal.....	1924	5	30	210	2.40	
J. H. C. Grell, Editor; Dominica Tribune, Publisher, Church St. and Fort Lane.								

Circulation—★June and March A.B.C. Statements; †P.O. Statement; Bold face, sworn; ‡Publisher's Report; Light face estimated. + Uses Mats. ◇Nonpareil ems, 12 to inch. ▽Agate lines, 14 to inch.

GRENADA (British)

Population 78,662 (1931) (Mostly Negroes)

Capital, SAINT GEORGE

In the Windward group, northwest of Trinidad. Length, north to south, 24 1/2 miles; breadth, 10 miles; area, 133 square miles. Surface rugged and picturesque, traversed from north to south by an irregular mass of volcanic mountains rising to a height of 3,000 feet above the sea. The soil is extremely fertile, adapted to tropical productions generally. The climate is remarkably healthful; the scenery unsurpassed in all the West Indies. The island offers exceptional advantages as a winter resort, having abundant natural facilities for sea bathing, fishing and all aquatic sports. More than a quarter of all the inhabitants are engaged in agriculture. The Government is establishing schools and assisting other schools, with the result that illiteracy is decreasing. The people, owing to an equitable system of land distribution, are counted among the most prosperous of the West Indian colonists. The greater part of the island's trade is with Great Britain. The chief articles of export are cacao, nutmegs and other spices, lime, oil, mace, bananas. Total imports of the Windward Islands in 1933 amounted to £546,000; exports £391,000.

	Estab	Cols	Width	Depth	Sub	Circ
SAINT GEORGE (G4 1/2), pop. *4,629. Capital of the island. On the southwest coast. One of the best harbors in the West Indies. Agriculture. Cacao, cotton, lime juice, nutmegs and mace.						
West Indian.....Daily.....Liberal.....	1915	6	30	287	7.20	
M. Clement Wickham, Editor; H. F. Pautin, Publisher.						

GUADELOUPE (French)

Population 267,407 (1932) (Mostly Negroes)

Capital, BASSE TERRE

Guadeloupe is the largest of the Lesser Antilles; area, 494 square miles. It consists of two distinct islands, the western and largest one known as Guadeloupe proper; the eastern called Grande-Terre. Other dependent islands are Marie-Galante, La Desirade, Les Saintes, St. Martin and St. Barthelemy. Guadeloupe Island is of volcanic formation and traversed by a ridge of mountains, one of which, Mt. Soufriere, reaches a height of 5,000 feet, and is an active volcano. Grande-Terre is generally flat. Soil is fertile and well cultivated; climate hot but salubrious. On the upper slopes of the mountains, however, the temperatures average only 68 degrees for the year, the minimum being 50 degrees. There have been no cases of yellow fever for many years. There are forests of valuable hardwoods and dye-woods; thermal mineral springs of medicinal repute. In 1933, 40,954 metric tons of sugar were exported. Other articles of export are coffee, rum, limes, vanilla beans, logwood, cacao. The imported goods, machinery, tools, foodstuffs come largely from the United States. The exports go chiefly to France. In 1934 the trade of Guadeloupe and Martinique with the United States was: imports \$2,787,686; exports \$183,081.

(All papers are in French)

	Estab	Cols	Width	Depth	Sub	Circ
BASSE TERRE (G3 1/2), pop. *9,268. Capital of the island. On the south coast. Harbor and open roadstead. Sugar mill; distilleries. Agriculture. Sugar, coffee, vanilla and cacao.						
Democratie Sociale, La.....Saturday.....Socialist.....	1919	4	36	238	2.00	
Mery (Denis), Editor and Publisher, 12 Rue de Clieu.						
Echo de la Reine de la } Guadeloupe, L' }.....Monthly.....Catholic.....	1912	1	48	91	1.95	
Imprimerie Catholique, Publisher.						
POINTE-A-PITRE (G3 1/2), pop. 30,465. 18 m NE of Basse Terre. Chief port. Good harbor, with considerable commerce. Sugar refinery; pineapple cannery.						
Action, L'.....Wed. & Sat.....Independent.....	1919	4	30	294	2.00	
F. Augereau Lara, Editor and Publisher.						
L' Information de la } Guadeloupe }.....Friday.....Cath. & Gen'l.....	1937	5				
Pierre Rossignol, Editor and Publisher, 42 Rue Barbes.						
Nouvelliste, Le.....Semi-weekly.....Gen'l Int.....	1909	4	33	308	4.00	
L. A. Lara, Editor; Alex. de Montaigne, Publisher.						

JAMAICA (British)

Population 1,138,558 (1936 Estimate)

Capital, KINGSTON

The most important of the British West India Islands, situated about 90 miles south of Cuba between 17° and 18° north latitude and 76° and 78° west longitude. Its extreme length is 144 miles; width varies from 49 to 21 1/2 miles; area is 4,450 square miles. It is traversed by mountains in all directions, the highest of which (Blue Mountain Peak) reaches an elevation of 7,388 feet. The climate is dry and invigorating. Temperatures range from 70.8 to 87.5, at sea level, and 60.1 to 71.6, at an altitude of 4,000 feet.

The largest towns beside Kingston are Spanish Town (8,694), Port Antonio (6,272), and Montego Bay (6,580), a well-known seaside resort. There are several natural harbors, Kingston being one of the finest in the world.

The soil is very productive, vegetation extremely luxuriant, and there is an abundance of timber including all tropical hardwoods. In 1934-35, 210,832 acres of land were under cultivation. Bananas, sugar and rum are the chief products, in addition to most other staple products of tropical climates. The 1936 export of bananas was valued at £1,911,605; sugar, £632,451; coffee, £161,009; rum, £194,645; coconuts, £76,276; pimiento (dry) £140,858.

The total exports (not including Parcels Post) amounted to £3,807,239. Exports to the United States totaled £296,557. Jamaica, not being a manufacturing country, imports a great part of

Circulation—★June and March A.B.C. Statements; †P.O. Statement; ‡Rold face, sworn; †Publisher's Report; Light face, estimated. +Uses Mats. ◊Nonpareil ems, 12 to inch. ▽Agate lines, 14 to inch. Population—*Rand McNally estimate.

WEST INDIES

Directory of Newspapers and Periodicals, 1939

her goods. The value of imports in 1936 (not including Parcels Post) was £4,923,931, of which amount goods worth £833,875 came from the United States. Principal imports are beer, butter and substitutes, fish, flour, meat, condensed milk, edible and motor oils, tobacco, cigarettes, coal, lumber, clothing, shoes, cement, autos and parts, cotton, wool, silk, iron goods, hardware, drugs, soap.

Jamaica has 210 miles of railway; 2,478 miles of main road, and 4,409 miles of parochial roads, 2,108 of which are suitable for light motor traffic. There are 1,858 miles of telegraph and telephone lines.

Jamaica with its delightful climate and interesting background, is becoming a favorite resort for tourists.

	Estab	Cols	Width	Depth	Sub	Circ
KINGSTON (C3) , pop. *71,704. Capital of the island of Jamaica. Situated on south coast, on north side of Kingston Harbor. Ships bananas, sugar, rum, coffee, cocoa, logwood, honey, sarsaparilla. Naval and military station of Great Britain. Farming.						
Baptist Reporter.....Monthly.....Baptist.....	1874	4	26	182	1.00	
Rev. S. H. Helwig, Editor; Jamaica Baptist Missionary Society, Publisher.						
Catholic Opinion+.....Monthly.....Catholic.....	1896	2	36	115	2.00	
Rev. F. S. Berigan, Editor; Catholic Press Assn., Publisher, Winchester Park.						
Gleaner+.....Morn.ex.Sun.....Non-political.....	1834	8	25	280	20.00	25,000
H. G. Defisser, Editor; The Gleaner Company, Ltd., Publisher, 148 Harbour St.						
Jamaica Diocesan Magazine.....Monthly.....Episcopal.....	1917	2	36	128	.60	
Publication Committee, Publisher.						
Jamaica Times+.....Saturday.....Non-partisan....	1898	4	26	210	1.50	4,000
Basil O. Parks, Editor; Jamaica Times, Ltd., Publisher, 48 Temple Lane.						
Journal of the Jamaica Agricultural Society.....	1897	1	52	112	x	
Glaister Baxter, Editor; Jamaica Agricultural Society, Pub., 11 North Parade.						
War Cry (no adv.).....Monthly.....Salv. Army.....	1889	4	30	196	.36	
Adjutant L. Frances Piercy, Editor; Salvation Army, Publisher.						
LUCEA (C3) , pop. *1,417. A town on northwest coast, 25 m W of Montego Bay. Agriculture. Yams, sugar-cane, bananas.						
Presbyterian.....Monthly.....Presbyterian.....	1896	3	22	133	.60	
R. C. Young, Editor; Presbyterian Church of Jamaica, Pub., Lucky Hill.						
MONTEGO BAY (C3) , pop. 6,580. Seaport and tourist resort on north coast. Fertile agricultural district.						
Northern Weekly News.....Saturday.....Independent.....	1908	6	26	276	.72	
Northern Weekly News, Publisher.						

MARTINIQUE (French)

Population 234,501 (1931) (Mostly Negroes)

Capital, FORT-DE-FRANCE

Situated 30 miles southwest of Dominica. Its area is 380 square miles; surface, rugged and mountainous. There are several volcanoes. The mountain slopes are usually covered with forests; the valleys are very fertile. About eighty per cent of the land is under cultivation. The chief products are sugar, molasses, rum, bananas, cacao, pineapples, lemons and other tropical fruits. Chief of the island's imports are: flour, cotton cloth, codfish, wine, gasoline, beef cattle, leather shoes, cement. In 1934 the trade of Guadeloupe and Martinique with the United States was: imports, \$2,787,686; exports, \$183,081. In 1935, 739 outgoing and 742 incoming vessels entered and left the ports.

(All papers are in French)

	Estab	Cols	Width	Depth	Sub	Circ
FORT-DE-FRANCE (G4) , pop. *46,326. Capital of the island. 14 miles south of St. Pierre. Good harbor. Naval base.						
Cablo, Le.....Daily.....News.....	1926	4	30	245		
Le Cablo, Publisher, 2 Rue Louis Blanc.						
Information, L'.....Evg.ex.Sun.....	1935	5	25	237	Free	
Victor Swiena, Editor and Publisher, Boite Postale, 177.						
Paix, La+.....Wed. & Sat.....Catholic.....	1912	5	30	266	1.25	6,500
Journal La Paix, Editor and Publisher.						
Resistance, La.....Bi-weekly.....Socialist.....	1923	5	30	266		
La Resistance, Publisher, 2 Rue Louis Blanc.						

SAINT CHRISTOPHER (British)

(Saint Kitts)

Population 35,365 (1,219 white)

Capital, BASSE-TERRE

In the Leeward group, 45 miles northwest of Guadeloupe. Length, 23 miles; breadth, 5 miles; area 68 square miles. Traversed from northwest to southeast by a volcanic ridge from which the land gradually slopes to the sea. The soil is rich, fertile, and highly cultivated; the climate dry and healthy. It is the oldest of the British West Indian colonies. The chief exports are sugar, molasses, cotton, coconuts, nuts, cacao, rum.

	Estab	Cols	Width	Depth	Sub	Circ
BASSE-TERRE (G3) , pop. *9,000. Capital of the island. On south coast. Considerable commerce. Sugar factory. Tourist resort. Agriculture, sugar, cotton.						
St. Kitts-Nevis Bulletin.....Daily.....	1915	3	30	175	6.00	
A. M. Losada and J. A. Uadenberg, Editors and Publishers.						
Union Messenger.....Wednesday.....	1921	3	30	210	2.40	
J. Matthew Sebastian, Ed.; St. Kitts-Nevis Universal Benevolent Assn., Ltd., Pub.						

Circulation--★June and March A.E.C. Statements; †P.O. Statement; ‡Bold face, sworn; †Publisher's Report; Light face, estimated. +Uses Mats. ◊Nonpareil ems. 12 to inch. ▽Agate lines, 14 to inch. Population--*Rand McNally estimate. xSubscription included in membership fee.

SAINT LUCIA (British)

Population 59,676 (1931) (Mostly Negroes)

Capital, CASTRIES

The largest of the Windward Islands, 21 miles northeast of St. Vincent. Length, 42 miles; breadth, 18 miles; area, 233 square miles. The language generally spoken is a French patois. Only about a third of the people speak English. The surface is rugged and mountainous. The greater part of the island is covered by dense forests; the valleys and lower heights are fertile and well cultivated. The chief exports are sugar, sirup and molasses, cacao, logwood, rum, cotton, limes and their products, coconuts, bananas and other tropical fruits, jams, jellies, pickles, honey, wax, tortoise-shell. Castries, the chief port and capital, is a naval base and coaling station.

	Estab	Cols	Width	Depth	Sub	Circ	
CASTRIES (G4), pop. 5,899 (including suburbs 16,545). Capital of the island. Good harbor with considerable commerce. Coaling station.							
Voice of St. Lucia.....	Morn.ex.Sun.& Mon.	Gen'l Int.	1885	5	30	2.45 6.00	500
George S. E. Gordon, Editor and Publisher, 3 Victoria St.							
West Indian Crusader +.....	Wed. & Sat.	Non-partisan	1934	4	24	170 4.08	400
J. H. Pilgrim, Editor; Crusader Publishing Co., 35 Broglie St.							

SAINT VINCENT (British)

Population 47,961 (1931) (Mostly Negroes)

Capital, KINGSTOWN

In the Windward group, 95 miles west of Barbados. Length, 18 miles; breadth, 11 miles; area, 150 square miles. A chain of mountains traverses the island from north to south, the highest peak being the active volcano La Soufriere which has been the scene of a number of violent eruptions. About twenty-five per cent of the land is under cultivation. Principal products are arrowroot, copra, sugar, rum, spices, cottonseed-oil and meal and Sea Island cotton, of which an excellent quality is produced.

	Estab	Cols	Width	Depth	Sub	Circ	
KINGSTOWN (G4), pop. 3,836. Capital of the island. Good harbor with export trade in coconuts, nutmegs, mace, copra, sugar, arrowroot, cocoa, cottonseed, refined cottonseed-oil, cotton, bananas. Agriculture, especially a fine grade of Sea Island cotton.							
Times.....	Thursday	General News	1898	6	26	252 2.00	
St. Clair F. Bonadie, Editor and Publisher.							
Vincentian +.....	Saturday	General News	1919	4	30	210 3.00	
Partly free distribution. Robert M. Anderson, Editor and Publisher.							

TRINIDAD (British)

Population 448,253 (1936)

Capital, PORT OF SPAIN

The most southerly of the British West India Islands, 7 miles northeast of the coast of Venezuela, and about ten degrees north of the equator. Length, 69 miles from north to south; average breadth, 54 miles; area, 1,862 square miles. The surface is diversified, embracing mountain chains, hills, plains and valleys. The soil is generally fertile; the climate hot and moist, but generally healthful. There are about 377,050 acres of land under cultivation. The chief products are sugar, cacao and copra.

Pitch Lake, near La Brea on the west coast, has an area of 114 acres and yielded 111,965 tons of asphalt in 1936. Oil wells yielded 13,237,030 barrels of oil in 1936. Import and export trade is chiefly with the United Kingdom, Canada and the United States. In 1936 imports totaled \$27,-187,994; exports \$29,944,534. Principal imports were cotton manufactures, grain and flour, machinery, metal manufactures. Principal exports were asphalt, cocoa, petroleum and sugar. Imports from the United States totaled \$4,429,748; exports \$3,909,559.

	Estab	Cols	Width	Depth	Sub	Circ	
PORT OF SPAIN (G5), pop. 76,384. Capital of the colony. On the West coast. Fine harbor, with ocean commerce. Terminus of Gov't Ry. Export and import center of the island. Oil wells; asphalt mines. Queen's Royal College (Gov't) and St. Marys College (Cath.). Farming. Cacao, sugar-cane, coconuts, coffee, grapefruit.							
Catholic News.....	Saturday	Catholic	1892	5	30	273 1.00	1,000
Emmanuel E. Mouttet, Editor and Publisher, 47 Picton St.							
Chronicle +.....	Sunday	Sports	1936	7	26	285 4.00	
Lloyd Sydney Smith, Ed.; Sunday and Sporting Chronicle, Pub., 23a Chacon St.							
Gazette +.....	Morn.ex.Mon.	Independent	1825	7	32	308 14.56	
Andre P. T. Ambard, Editor and Publisher, 5 St. Vincent St.							
News +.....	Evg. ex. Sun.	Independent	1936	5	24	224 4.00	\$4,000
Trinidad Guardian +.....	Morn.ex.Mon.	Independent	1917	8	24	308 12.00	\$7,500
C. E. Hitchins, Editor; Trinidad Pub. Co., Ltd., 22 S. Vincent St.							\$16,500
Trinidad Presbyterian +.....	Monthly	Presbyterian	1903	2	36	168 36	880
Rev. J. C. MacDonald and Rev. R. D. Macintosh, Editors; Yuille's Printerie, Publisher, 66 Marine Square.							

Circulation—★June and March A.B.C. Statements; \$P.O. Statement; Bold face, sworn; †Publisher's Report; Light face estimated. +Uses Mats. ◇Nonpareil ems, 12 to inch. ▽Agate lines, 14 to inch.

AMERICAN NEWSPAPERS AND OTHER PERIODICALS PUBLISHED IN FOREIGN COUNTRIES

CHINA

HANKOW
 Herald+ Morn. ex Mon. Independent..... 1923 7 26 238 18.00 2,000
 Y. C. Jao, Editor; Herald Publishing Company, 25 Rue Dantremere, Fr. Con.

SHANGHAI

China Press+..... Every Morn.... Intern. Neutral. 1911 8 24 294 24.00 6,548
 Prints an edition for Nanking (168 Chung Shan Road). Morn. ex. Mon. Sunday circ. 9,876
 Also issues weekly magazine supplement on Sunday for both editions. 2,500
 Dr. C. Kuangson Young, Editor; The China Press, Inc., 17,376
 Publisher, 160 Avenue Edward VII.
 China Weekly Review+..... Saturday..... News & Comt.... 1917 2 39 140 5.00 4,856
 John B. Powell, Editor; Millard Publishing Co., 160 Avenue Edward VII.
 Far Eastern Review..... Monthly..... {Engineering 1904 2 48 150 5.00
 {Finance & Commerce
 C. J. Laval, Editor; George Bronson Rea, Publisher, Yokohama Specie Bank Bldg., 24 The Bund.

TIENTSIN

North China Star+..... Every Morn. Independent..... 1918 7 24 280 10.00
 Chas. J. Fox, Editor; North China Star Company, Publisher, 78 Rue Pasteur, French Concession.

FRANCE

PARIS

New York Herald Tribune+. Every Morn.... Independent..... 1887 7 26 294 10.00
 (European edition of Herald Tribune, New York.)
 Laurence Hills, Editor; New York Herald Company, Pub., 21 Rue de Berri.

JAPAN

TOKYO

Japan Advertiser+..... Every Morn.... Independent..... 1896 8 27 287 12.00
 B. W. Fleisher, Editor; Japan Advertiser Co., Ltd., Pub., Uchiyamiashitacho, Kojimachiku.
 Trans-Pacific+ Thursday..... Lit. & News..... 5 25 210 6.00
 B. W. Fleisher, Publisher, 1 Uchiyamiashitacho, Kojimachiku.

Circulation—★ June and March A.B.C. Statements; § P.O. Statement; Bold face, sworn; † Publisher's Report; Light face estimated. + Uses Mats. ◇ Nonpareil ems, 12 to inch. ▽ Gate lines, 14 to inch.